

ROBERTO PINEDA DUQUE

CORAL Y GRAN FUGA

EP784.8

P649 GF

Instrumento:

PIC EN DO

Picc en do

Coral y Gran fuga

Adagio espressivo

Gran fuga

Energico

18

trio f

\textcircled{E} \textcircled{F} *dim*

rall *trio* \textcircled{G} mf

\textcircled{H}

Meno mosso \textcircled{I} *ritenuto ff*

Pin animato *Lento Solemne* *rit*

\textcircled{I} *meno*

ROBERTO PINEDA DUQUE

CORAL Y GRAN FUGA

EP784.8

P649 GF

Instrumento:

FLAUTA 1

1^a flauta

R. Pineda Duque

Coral y gran fuga

Adagio expresivo

Gran fuga

Energico

Meno mosso

ritenuto

piu animato

rit ff Lento Solemne

Roberto Linares Vargas

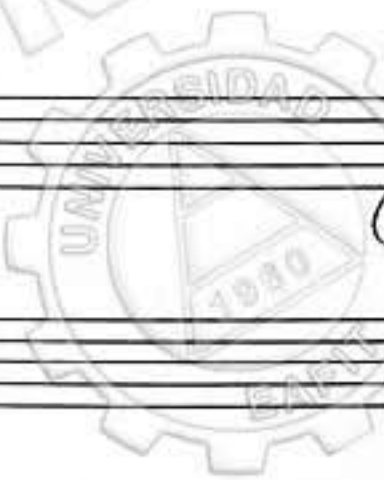

ROBERTO PINEDA DUQUE

CORAL Y GRAN FUGA

EP784.8

P649 GF

Instrumento:

OBOE 1 Y 2

Oboe 1^o y 2^o

P. Pineda Dupue

Coral y gran fuga

Adagio espressivo

Coda

dim

Gran fuga

Energico

f *Stacc* *a2.* *1*

(A)

(B) *mf* *f* *a2*

(C)

(D) *meno mosso* *rall* *f* *Stacc* *tro a2*

(E)

- Staff 1: *mf*
- Staff 5: *f*
- Staff 6: *dim*, *rall*
- Staff 7: *trio*, *rit*
- Staff 8: *meno mosso*
- Staff 9: *rall*, *sfz*
- Staff 10: *ritenuto*

Other markings include circled letters **F**, **H**, and **I**, and circled numbers **9** and **1**. The score features complex rhythmic patterns, including triplets and sixteenth-note runs.

piu animato

rit Lento

Roberto Pineda Riquelme

Biblioteca Colección Patrimonio

ROBERTO PINEDA DUQUE

CORAL Y GRAN FUGA

EP784.8

P649 GF

Instrumento:

CORNO INGLES

Corno Inglese

Coral y Gran fuga

Adagio espressivo

mf

f

(A)

(B)

(C)

(D)

f

f.b. alt

Gran fuga

Energico

f

(A)

tri = tri (B)

rall

(C)

(D) meno mosso

P. Pineda Dague

ROBERTO PINEDA DUQUE

CORAL Y GRAN FUGA

EP784.8

P649 GF

Instrumento:

CLARINETE 1

Coral y gran fuga

Adagio expresivo

Energico

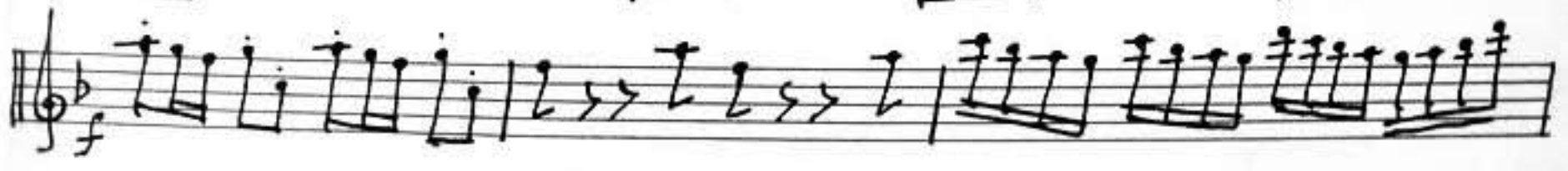
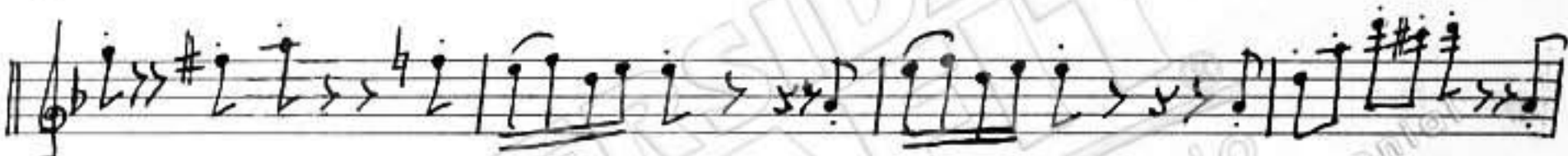

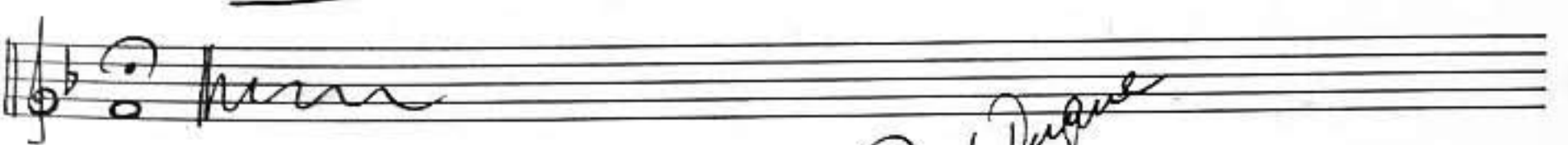
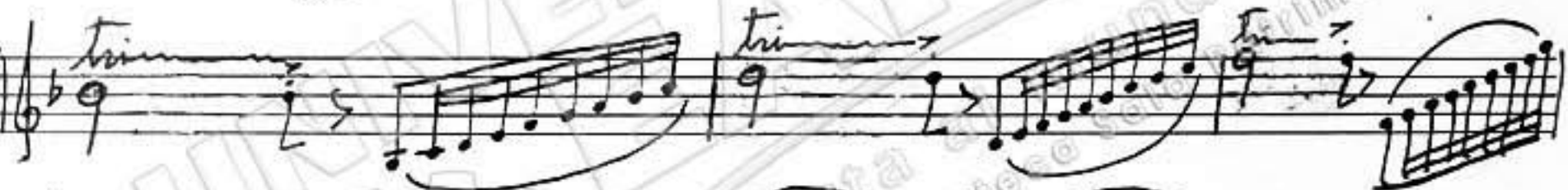
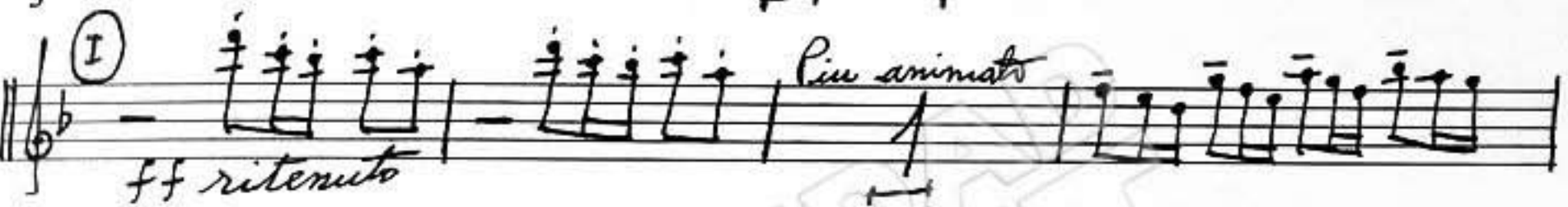

Roberto Pineda Vargas

ROBERTO PINEDA DUQUE

CORAL Y GRAN FUGA

EP784.8

P649 GF

Instrumento:

CLARINETE 2 Y 3

Clarinete 1º y 3º

P. Pineda Augue

Coral y gran fuga

Adagio espressivo

Energico Gran fuga

- Staff 2:** Continues the rhythmic pattern with similar note values.
- Staff 3:** Marked with a circled **F**. It shows a change in the melodic line.
- Staff 7:** Continues the melodic and rhythmic development.
- Staff 8:** Shows a continuation of the piece.
- Staff 9:** Includes a circled **H** marking.
- Staff 10:** Features a circled **I** marking and the instruction *ritenuto* (ritardando). It also includes the tempo markings *rall* and *Treno Mosso*.

Piu animato

rit (I) *Lento Solemne*

Robert Pineda Dupue

Abierta al mundo
Biblioteca de Referencia

ROBERTO PINEDA DUQUE

CORAL Y GRAN FUGA

EP784.8

P649 GF

Instrumento:

CLARINETE ALTO

Clarinete Alto

R. Pineda Duque

Coral y Gran fuga

Adagio espressivo

Energico

Gran fuga

ff

Meno mosso

rit. Lento Solemne

Roberto Pinada Riquelme

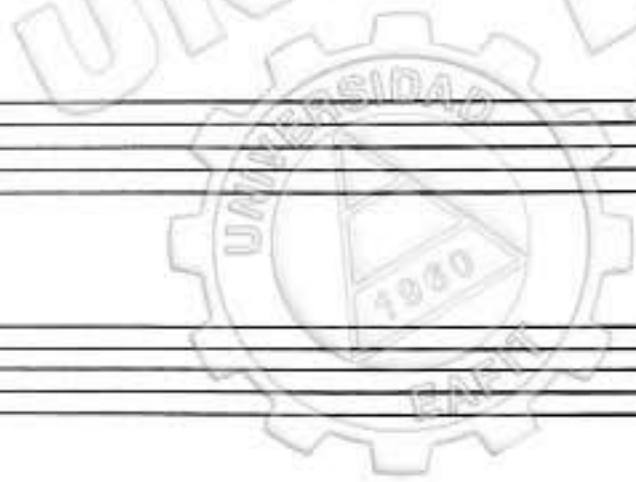

Abierta al mundo
Biblioteca Colección Patrimonial

ROBERTO PINEDA DUQUE

CORAL Y GRAN FUGA

EP784.8

P649 GF

Instrumento:

CLARINETE BAJO

Clarinete Bajo

A. Pineda Duque

Coral y Gran fuga.

Adagio expresivo

mf f

A

B

C

D

cresc.

D. C. al \sharp // 4/4 Fin

Gran fuga.

Energico

stacc

(F)

Meno mosso

Roberto Pineda Duque

ROBERTO PINEDA DUQUE

CORAL Y GRAN FUGA

EP784.8

P649 GF

Instrumento:

CLARINETE PICCOLO

Clarinete picc

A. Pineda Dupue

Coral fuga

adagio espressivo

Energico

Gran fuga

Meno mosso ① *ritenuto*

Piu animato

ff *rit*

Robert Pineda Dupue

ROBERTO PINEDA DUQUE

CORAL Y GRAN FUGA

EP784.8

P649 GF

Instrumento:

SAX ALTO 1 Y 2

Saxofon Alto 1º y 2º

R. Pineda Duque

Coral y gran fuga

Adagio espressivo

Energico

Gran fuga

Bonnie's Bugle

Roberto Pineda Dupue

ROBERTO PINEDA DUQUE

CORAL Y GRAN FUGA

EP784.8

P649 GF

Instrumento:

SAX BARITONO

Saxofón Baritono

H. Pineda Duque

Coral y gran fuga

Adagio expresivo

Energico Gran fuga

f *H* *Meno mosso*
ritenuto *ff* *Piu animato*
rit *Lento Solemne* *fff*

Robert Lincoln Duggan

ROBERTO PINEDA DUQUE

CORAL Y GRAN FUGA

EP784.8

P649 GF

Instrumento:

SAX SOPRANO

Saxofon Soprano

A. Pineda Dupue

Coral y Gran fuga

Adagio espressivo

Energico Gran fuga.

Robert Pineda Lopez

ROBERTO PINEDA DUQUE

CORAL Y GRAN FUGA

EP784.8

P649 GF

**Instrumento:
SAX TENOR**

Saxofón Tenor

R. Pineda Dupue

Coral y Gran fuga.

Adagio expresivo

mf f

A B C

f

D. b. al.

Energico

Gran fuga

f stacc

A

Meno mosso

(I) ritenuto

Robert Pineda Roque

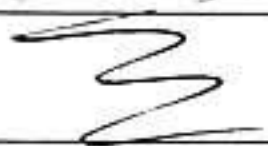

ROBERTO PINEDA DUQUE

CORAL Y GRAN FUGA

EP784.8

P649 GF

Instrumento:

FAGOT 1 Y 2

Saxofon 1.º y 2.º

A. Pineda Dupue

Coral y Gran fuga

Adagio expresivo

Gran fuga.

Energico

dim *rall* **(D)** *Meno mosso*
mf

f stacc

a 2

(E) **(F)**
f stacc

dim *rall*

f *tr*

Stacc

This is a handwritten musical score for a piece in 2/4 time, written in a key with three flats (B-flat, E-flat, A-flat). The score consists of ten staves of music. The notation includes various rhythmic values such as eighth and sixteenth notes, rests, and dynamic markings. Performance instructions include *triumfante*, *meno mosso*, *rall*, *ritenuto*, *piu animato*, and *rit*. The score is marked with several section letters: (G), (H), and (I). The piece concludes with a double bar line and a fermata over the final note.

ROBERTO PINEDA DUQUE

CORAL Y GRAN FUGA

EP784.8

P649 GF

Instrumento:

CORNO 1 Y 2 EN Fa

Corno 1º y 2º en fa

Coral y gran fuga alto

Adagio espressivo

Energico

Gran fuga

- Staff 1: *a²*
- Staff 2: *f*, *meno mosso*, *trio*, *sfs*, *sfs*, *sfs*, *sfs*, *Stacc*
- Staff 3: *trio*
- Staff 4: *trio*
- Staff 5: *trio*
- Staff 6: *rall*, *mf*, *sfs*, *sfs*, *trio*
- Staff 7: *trio*
- Staff 8: *Solo*, *mf*
- Staff 9: *Stacc*
- Staff 10: *ff*, *dimm*, *rall*, *meno mosso*
- Staff 11: *ritenuto*, *ff*, *Piu animato*

The score is marked with circled letters D, E, F, G, and H, likely indicating specific sections or techniques. A large watermark for 'Universita Politecnica di Bari' is visible across the page.

ROBERTO PINEDA DUQUE

CORAL Y GRAN FUGA

EP784.8

P649 GF

Instrumento:

CORNO 3 Y 4 EN Fa

Corno 3º y 4º en fa

Coral y Gran fuga

Adagio espressivo

Gran fuga

Energico

Key markings and annotations include:

- Staff 1:** **(D)** *Meno mosso*, *trio*, *sfz*, *sfz*, *sfz*, *sfz*, *Stacc*
- Staff 5:** *rall*, *mf*, *sfz*, *sfz*, *trio*
- Staff 8:** **(G)** *Solo 3^o*, *mf*
- Staff 9:** *Stacc*
- Staff 10:** **(H)**, *ff*
- Staff 11:** *dim*, *Meno mosso*, *ff*, **(I)** *ritenuto*

The score is marked with a large watermark: "BIBLIOTECA UNIVERSITARIA DE LA UNIVERSIDAD NACIONAL AUTÓNOMA DE MÉXICO".

Piu animato

rit

ROBERTO PINEDA DUQUE

CORAL Y GRAN FUGA

EP784.8

P649 GF

Instrumento:

TROMPRETA 1

Coral y gran fuga.

Adagio expresivo

gran fuga

Energico

Solo con sordina

Roberto Pineda Dupue

ROBERTO PINEDA DUQUE

CORAL Y GRAN FUGA

EP784.8

P649 GF

Instrumento:

TROMPETA 2 Y 3

Trompetas 2ª y 3ª

P. Pineda Dupre

Coral y gran fuga

Adagio espressivo

Energico gran fuga

Robert Lineda Duque

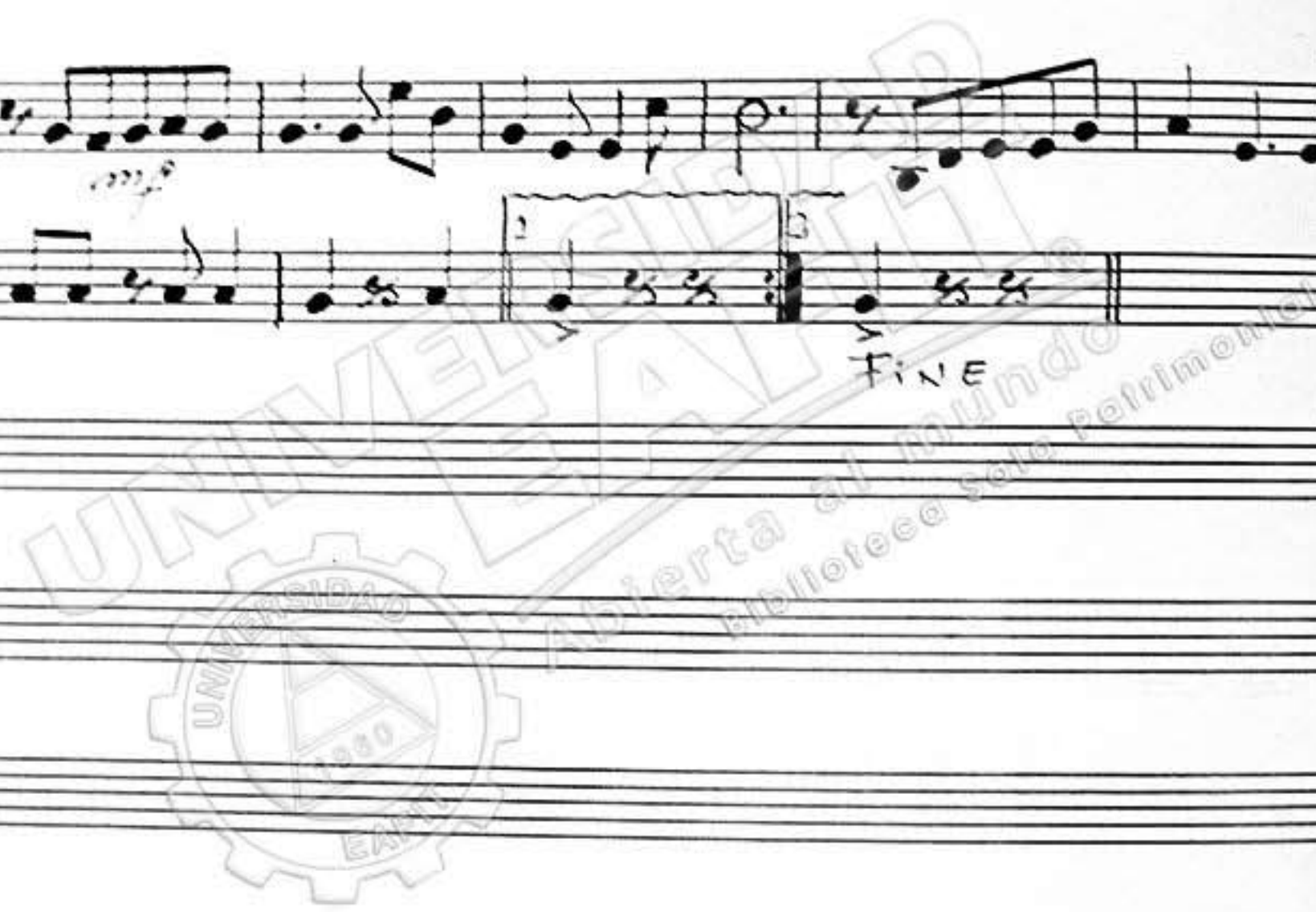

ROBERTO PINEDA DUQUE

CORAL Y GRAN FUGA

EP784.8

P649 GF

Instrumento:

BUGLE 1

Bugle 1º

Coral y gran fuga

Adagio espreetivo

Gran fuga

Energico

Four empty musical staves at the bottom of the page.

ROBERTO PINEDA DUQUE

CORAL Y GRAN FUGA

EP784.8

P649 GF

Instrumento:

BUGLE 2 Y 3

Bugle 2º y 3º

Coral y fuga

Adagio espressivo

Gran fuga

Energico

Key features and markings include:

- Chordal Markings:** Circled letters F, G, H, and I indicating specific chords.
- Dynamics:** *f* (forte), *ff* (fortissimo), *rit* (ritardando), *dim* (diminuendo), *rall* (rallentando), and *sfz* (sforzando).
- Tempo/Character Markings:** *meno mosso*, *piu animato*, and *Lento Solenne*.
- Performance Instructions:** *trio* and *rit*.

Four empty musical staves at the bottom of the page, intended for additional notation or practice.

ROBERTO PINEDA DUQUE

CORAL Y GRAN FUGA

EP784.8

P649 GF

Instrumento:

TROMBON 1 Y 2

Coral y Gran fuga.

Adagio espressivo

Gran fuga

Energico

ROBERTO PINEDA DUQUE

CORAL Y GRAN FUGA

EP784.8

P649 GF

Instrumento:

TROMBON BAJO

Trombon bass

Coral y Gran fuga

Adagio espressivo

Gran fuga

Energico

Key features and markings include:

- Staff 2:** Chords **E** and **F** are circled. Dynamics include *f* and *stacc*.
- Staff 3:** Marking *rall* is present.
- Staff 4:** Marking *tr* (trill) is present. Dynamics include *mf*.
- Staff 6:** Chord **G** is circled.
- Staff 7:** Chord **H** is circled. Marking *Meno mosso* is present.
- Staff 8:** Markings *ritenato* and *Piu animato rit* are present. Dynamics include *ff*.

ROBERTO PINEDA DUQUE

CORAL Y GRAN FUGA

EP784.8

P649 GF

Instrumento:

TUBA

Tuba

P. Pineda Dupue

Coral y gran fuga

Adagio expresivo

legato

Gran fuga

Energico

(B)

(C)

(D)

Meno mosso

Solo

Robert Pineda Inague

ROBERTO PINEDA DUQUE

CORAL Y GRAN FUGA

EP784.8

P649 GF

**Instrumento:
TIMBALES**

Timp:

Coral y Gran fuga.

Adagio espressivo.

Energico Gran fuga

①

mf

f

Meno mosso

rit

Lento Solemne

sfz sfz fff

② *ff Seco* *Pin animato*

sfz sfz

Four empty musical staves for notation.

ROBERTO PINEDA DUQUE

CORAL Y GRAN FUGA

EP784.8

P649 GF

Instrumento:

**CAJA-TRIANGULO-PLATO Y
BOMBO**

Caja, Triángulo, Plato y Bombo

Coral y Gran fuga.

Coral tacet

Energico Gran fuga

12

Triángulo

meno mosso

13, © 13, © 11, © 3

5

ROBERTO PINEDA DUQUE

CORAL Y GRAN FUGA

EP784.8

P649 GF

Instrumento:

BARITONO SOLO

Baritono Solo

R. Pineda Jaque

Coral y Gran fuga

adagio espressivo

Coda || 2/4 ||

Energico Gran fuga

- Staff 8:** Continues the melodic development.

tro

Stacc

mf *f*

meno mosso *rally* *ff* *mf*

ritenuto *Piu animato*

Largo f Solemne *ff*

ROBERTO PINEDA DUQUE

CORAL Y GRAN FUGA

EP784.8

P649 GF

Instrumento:

BARITONOS Y SAX

Baritonos y Saxhorn

Coral y gran fuga

Adagio espressivo

gran fuga

Energico

ROBERTO PINEDA DUQUE

CORAL Y GRAN FUGA

EP784.8

P649 GF

Instrumento:

C - BAJO

C. Bajo

H. Pineda Dupue

Coral y Gran fuga

adagio espressivo

Energico Gran fuga

Two empty musical staves at the bottom of the page.

