

Technical Appendix

For referees, to be made available from authors upon request

Figure A.1: Fathers average hours of work by household working type (2001-13)

Figure A.2: Mothers average hours of work by household working type (2001-13)

Figure A.3: Determinants of working patterns, 2001 and 2013, no interaction effects – Education, level 1

Figure A.4: Determinants of working patterns, 2001 and 2013, interaction effects – Education, level 1

Table A.1: Multinomial logit, determinants of household working pattern, no interaction terms, odds ratios – Education, level 1 (individual)

Table A.2: Multinomial logit, determinants of household working pattern, with interaction terms, odds ratios – Education, level 1 (individual)

Figure A.5: Determinants of working patterns, 2001 and 2013 – Education, level 2 (Household)

Table A.3: Multinomial logit, determinants of household working pattern, Average Marginal Effects – Education, level 2 (Household)

Table A.4: Descriptive statistics by household working pattern, 2001

Table A.5: Descriptive statistics by household working pattern, 2013

Table A.6: Multinomial logit, selected determinants of household working pattern, 2001-13 – Education, level 1 (individual)

Table A.7: Multinomial logit, determinants of household working pattern, pooled data, 2001-13 dummies – Education, level 1 (individual)

Table A.8: Multinomial logit, determinants of household working pattern, pooled data, 2001-8 and 2008-13 dummies – Education, level 1 (individual)

Figure A.1: Fathers average hours of work by household working type (2001-13)

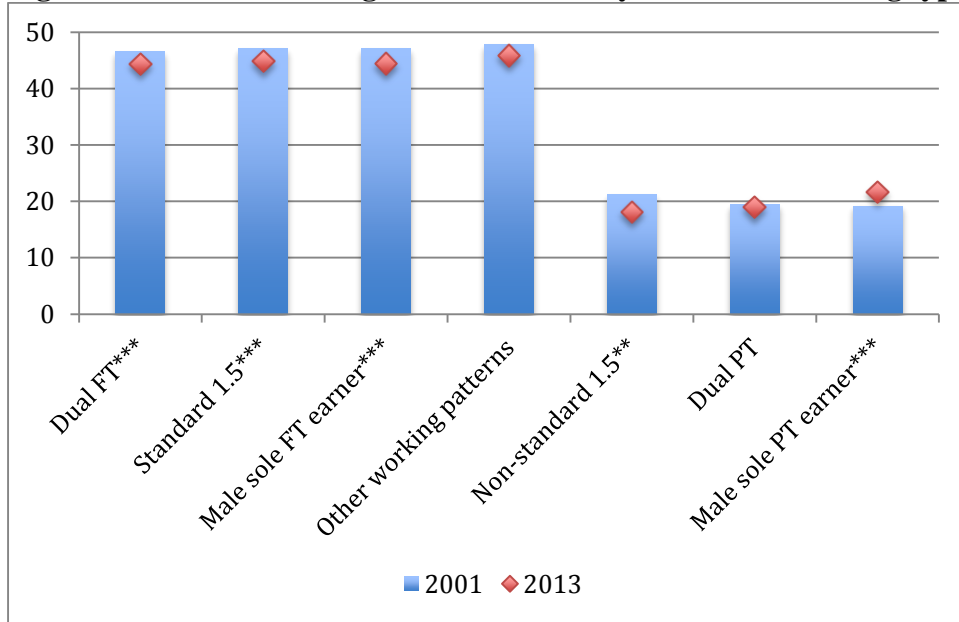
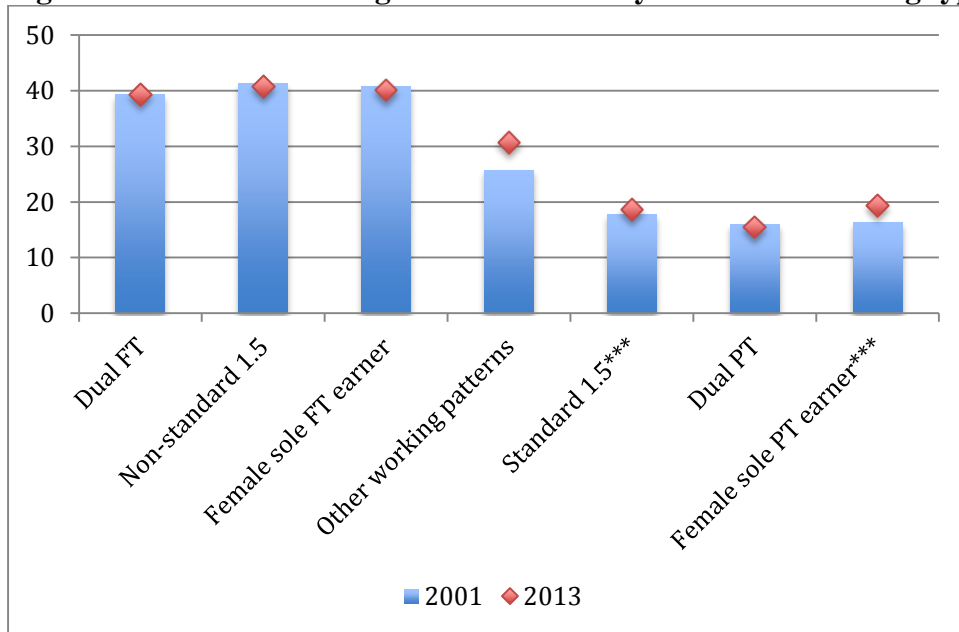

Figure A.2: Mothers average hours of work by household working type (2001-13)



** Significant at 95% and *** significant at 99%

Figure A.3: Determinants of working patterns, 2001 and 2013, no interaction effects – Education, level 1

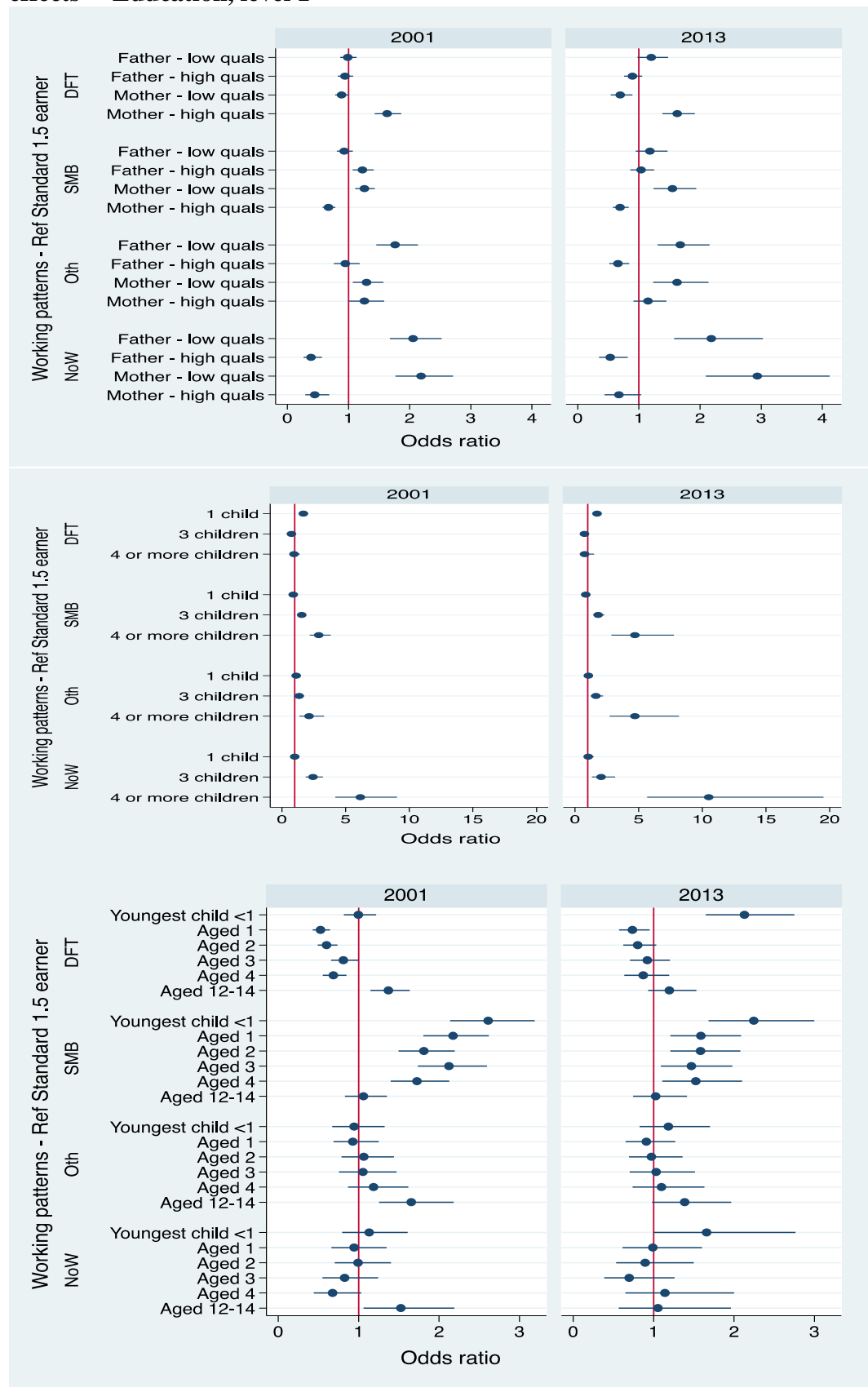

Figure A.4: Determinants of working patterns, 2001 and 2013, interaction effects – Education, level 1

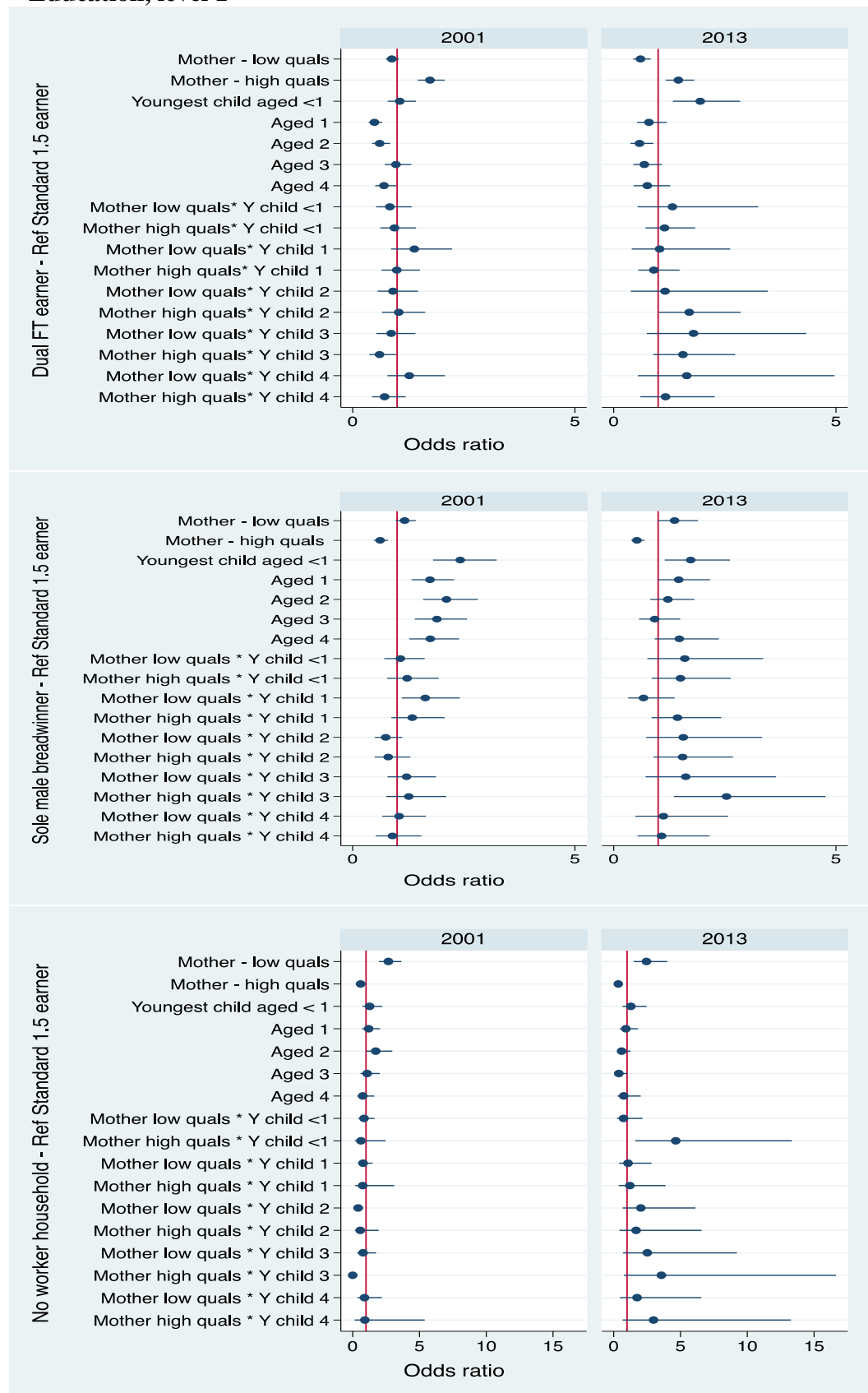

Table A.1: Multinomial logit, determinants of household working pattern, no interaction terms, odds ratios – Education, level 1 (individual)

		2001					2013				
		Dual FT earner	'Standard' 1.5 earner	Sole Male Breadwinner	No Worker Other Household	Dual FT earner	'Standard' 1.5 earner	Sole Male Breadwinner	No Worker Other Household		
Father's education	Low	0.99		0.93	1.76***	2.06***	1.20*	1.18	1.68***	2.19***	
	Medium										
	High	0.94		1.23***	0.95	0.39***	0.89	1.04	0.66***	0.53***	
Mother's education	Low	0.89*		1.26***	1.30***	2.19***	0.69***	1.55***	1.63***	2.94***	
	Medium										
Mother's education	High	1.63***		0.67***	1.26**	0.45***	1.63***	0.69***	1.15	0.67*	
	1	1.68***		0.89*	1.13	1.01	1.74***	0.85*	1.05	1.04	
Number of children	2										
	3	0.74***		1.55***	1.35**	2.44***	0.74**	1.83***	1.65***	2.05***	
	≥4	0.95		2.90***	2.13***	6.16***	0.76	4.71***	4.71***	10.51***	
	0 to 1	1.00		2.61***	0.94	1.13	2.13***	2.25***	1.19	1.66**	
Age of youngest child	1 year old	0.53***		2.17***	0.93	0.94	0.74**	1.59***	0.91	0.99	
	2 years old	0.60***		1.81***	1.06	0.99	0.80*	1.58***	0.97	0.89	

Age of father	3 years old	0.81**	2.12***	1.05	0.83	0.92	1.47***	1.03	0.70
	4 years old	0.69***	1.72***	1.19	0.68*	0.87	1.53***	1.10	1.14
	5 to 11								
	12 to 15	1.37***	1.06	1.65***	1.53**	1.20	1.03	1.39*	1.05
	< 25	1.33	1.91***	1.79*	2.89***	0.74	1.04	1.38	2.78**
	25 to 34	1.20**	1.10	1.03	1.02	0.89	0.88	0.81	1.42*
	35 to 44								
	45 to 54	1.09	1.01	1.95***	1.76***	0.99	1.02	1.29*	1.26
	55 to 64	0.94	1.26	3.18***	5.93***	1.21	2.37***	3.27***	4.06***
	< 25	0.66*	1.74***	2.58***	4.25***	0.55**	2.05***	2.64***	4.51***
Age of mother	25 to 34	1.06	1.07	1.19	1.36**	0.87	1.05	1.57***	1.26
	35 to 44								
	45 to 54	0.83*	1.24	1.19	1.46	0.92	1.41**	1.00	0.88
	55 to 64	0.70	0.30	0.21	1.93	0.62	1.63	1.29	1.39
	British								
	EU 15	1.38	1.68**	1.08	1.40	2.02**	2.61***	1.66	1.89
	EU 12					0.91	1.32	1.24	0.47
Father's nationality	Non-EU	1.90***	2.27***	5.78***	5.73***	2.14***	2.59***	3.39***	4.76***

Mother's nationality	British								
	EU 15	1.16	1.47*	1.08	1.69	1.18	1.28	1.54	0.47
	EU 12					1.15	2.95***	1.46	2.66
	Non-EU	1.43*	3.02***	2.02***	5.69***	1.35	3.53***	2.18***	3.31***
	North East								
	North West	0.97	0.58***	0.72	0.66*	1.07	0.67*	0.88	1.81
	Yorkshire	0.70**	0.67**	0.69*	0.66*	0.79	0.74	0.99	1.22
	E.Midlands	0.57***	0.61***	0.52***	0.46***	0.73	0.65*	0.56**	1.13
	W.Midlands	0.65***	0.68**	0.66*	0.45***	0.90	0.87	0.62*	1.51
	East Anglia	0.58***	0.67***	0.44***	0.26***	0.82	0.92	0.41***	0.77
	London	1.05	1.12	1.01	0.91	1.36	1.32	1.37	1.91
	South East	0.62***	0.74**	0.56***	0.28***	0.70*	0.82	0.54**	0.64
	South West	0.51***	0.71**	0.55***	0.36***	0.53***	0.55***	0.40***	0.84
	Wales	0.99	0.88	0.82	0.89	0.97	0.77	0.58*	1.01
	Scotland	0.78*	0.63***	0.71	0.68	0.88	0.78	0.68	1.66
	N. Ireland	1.15	0.86	0.76	1.14	1.73**	0.63	0.92	0.87
Region	Constant	0.74**	0.40***	0.13***	0.08***	0.75	0.45***	0.27***	0.04***

	Log pseudo likelihood = -5945.2, Pseudo R ² = 0.0883, Wald chi ² (144) = 2039.56, Std. Err. adjusted for 4,664 clusters	Log pseudo likelihood = -6372.7, Pseudo R ² = 0.0959, Wald chi ² (152) = 1308.28, Std. Err. adjusted for 4,900 clusters
--	-----------------------------------------------------------------------------------------------------------------------------------------------	-----------------------------------------------------------------------------------------------------------------------------------------------

Note: * indicates significance at 10%, ** indicates significance at 5%, *** indicates significance at 1%, using clustered standard errors.

Table A.2: Multinomial logit, determinants of household working pattern, with interaction terms, odds ratios – Education, level 1 (individual)

		2001					2013				
		Dual FT	'Standard'	Sole Male	No Worker		Dual FT	'Standard'	Sole Male	No Worker	
		earner	1.5 earner	Breadwinner	Other	Household	earner	1.5 earner	Breadwinner	Other	Household
Father's education	Low	0.99		0.93	1.77***	2.06***	1.20*		1.18	1.67***	2.16***
	Medium										
	High	0.94		1.23***	0.95	0.38***	0.89		1.04	0.65***	0.53***
Mother's education	Low	0.88		1.17	1.22	2.68***	0.60***		1.37*	1.31	2.45***
	Medium										
Number of children	High	1.74***		0.62***	1.25	0.60*	1.46***		0.53***	1.12	0.35***
	1	1.69***		0.89*	1.14	1.00	1.73***		0.84*	1.05	1.02
Age of youngest child	2										
	3	0.75***		1.56***	1.36**	2.46***	0.74**		1.86***	1.64***	2.10***
	≥4	0.96		2.91***	2.15***	6.33***	0.76		4.80***	4.62***	11.13***
	0 to 1	1.06		2.42***	0.94	1.27	1.95***		1.73***	1.28	1.28
Age of youngest child	1 year old	0.49***		1.74***	0.52***	1.20	0.79		1.46*	0.82	0.91
	2 years old	0.61***		2.11***	1.29	1.73**	0.58***		1.22	0.67	0.60

3 years old	0.97	1.90***	1.12	1.08	0.69	0.92	0.73	0.39*
4 years old	0.70**	1.75***	1.30	0.75	0.76	1.48	1.35	0.76
5 to 11								
12 to 15	1.37***	1.06	1.65***	1.54***	1.20	1.02	1.39*	1.04
Interaction terms - Qualifications and age of youngest child								
Low and < 1 year	0.84	1.07	0.95	0.85	1.32	1.60	0.79	0.74
High and < 1 year	0.94	1.23	1.08	0.62	1.15	1.50	0.85	4.65***
Low and 1 year old	1.39	1.63***	3.13***	0.78	1.04	0.67	1.65	1.07
High and 1 year old	0.99	1.34	1.76	0.75	0.90	1.44	0.94	1.21
Low and 2 year old	0.91	0.75	0.77	0.41***	1.16	1.57	1.44	2.03
High and 2 year old	1.04	0.80	0.66	0.57	1.70**	1.55	1.96**	1.68
Low and 3 year old	0.87	1.21	0.91	0.78	1.80	1.62	2.96**	2.52
High and 3 year old	0.61**	1.26	0.90	0.00***	1.56	2.54***	1.24	3.57
Low and 4 year old	1.28	1.05	0.78	0.88	1.64	1.12	1.09	1.76
High and 4 year old	0.72	0.90	0.95	0.92	1.17	1.08	0.56	2.98
Age < 25	1.32	1.92***	1.84**	2.86***	0.77	1.07	1.43	2.85**

Re	σ_{in}	Mother's nationality	Father's nationality	Age of mother	25 to 34	1.19**	1.10	1.03	1.02	0.90	0.89	0.84	1.43*		
					35 to 44										
					45 to 54	1.08	1.01	1.95***	1.77***	1.00	1.04	1.30*	1.27		
					55 to 64	0.94	1.26	3.19***	5.94***	1.22	2.39***	3.31***	4.19***		
					< 25	0.66*	1.74***	2.49***	4.31***	0.56**	2.22***	2.62***	4.72***		
					25 to 34	1.06	1.07	1.20	1.34**	0.87	1.07	1.56***	1.23		
					35 to 44										
					45 to 54	0.82*	1.25	1.18	1.44	0.93	1.46***	1.01	0.93		
					55 to 64	0.69	0.30	0.21	2.00	0.62	1.70	1.27	1.47		
					British										
					EU 15	1.39	1.67**	1.07	1.40	2.09**	2.71***	1.79	1.91		
					EU 12					0.90	1.31	1.18	0.50		
					Non-EU	1.91***	2.26***	5.74***	5.85***	2.17***	2.58***	3.52***	5.15***		
					British										
					EU 15	1.16	1.46*	1.09	1.67	1.14	1.26	1.41	0.44		
					EU 12					1.16	3.03***	1.51	2.55		
					Non-EU	1.42	3.05***	2.03***	5.73***	1.36	3.60***	2.19***	3.22***		
					North East										

North West	0.98	0.57***	0.72	0.65*	1.06	0.65*	0.87	1.91
Yorkshire	0.70**	0.67***	0.69*	0.65*	0.79	0.71	1.00	1.29
E.Midlands	0.57***	0.61***	0.52***	0.46***	0.72	0.62**	0.56**	1.17
W.Midlands	0.66***	0.68**	0.65**	0.45***	0.89	0.84	0.62*	1.58
East Anglia	0.58***	0.67***	0.43***	0.26***	0.81	0.89	0.41***	0.78
London	1.06	1.12	1.00	0.90	1.35	1.28	1.37	1.92
South East	0.62***	0.74**	0.56***	0.28***	0.69**	0.79	0.54**	0.67
South West	0.52***	0.71**	0.56***	0.36***	0.53***	0.53***	0.40***	0.87
Wales	0.98	0.87	0.80	0.89	0.97	0.75	0.58*	1.01
Scotland	0.78*	0.63***	0.72	0.67	0.87	0.76	0.68	1.71
N. Ireland	1.16	0.84	0.75	1.10	1.73**	0.61	0.95	0.91
Constant	0.73**	0.42***	0.13***	0.07***	0.81	0.52***	0.29***	0.05***
	Log pseudo likelihood = -5933.1, Pseudo R ² = 0.0902, Wald chi ² (184) = 1367.85, Std. Err. adjusted for 4,664 clusters				Log pseudo likelihood = -6344.3, Pseudo R ² = 0.1000, Wald chi ² (192) = 1328.40, Std. Err. adjusted for 4,900 clusters			

Note: * indicates significance at 10%, ** indicates significance at 5%, *** indicates significance at 1%, using clustered standard errors.

Figure A.5: Determinants of working patterns, 2001 and 2013 –Education, level 2 (Household)

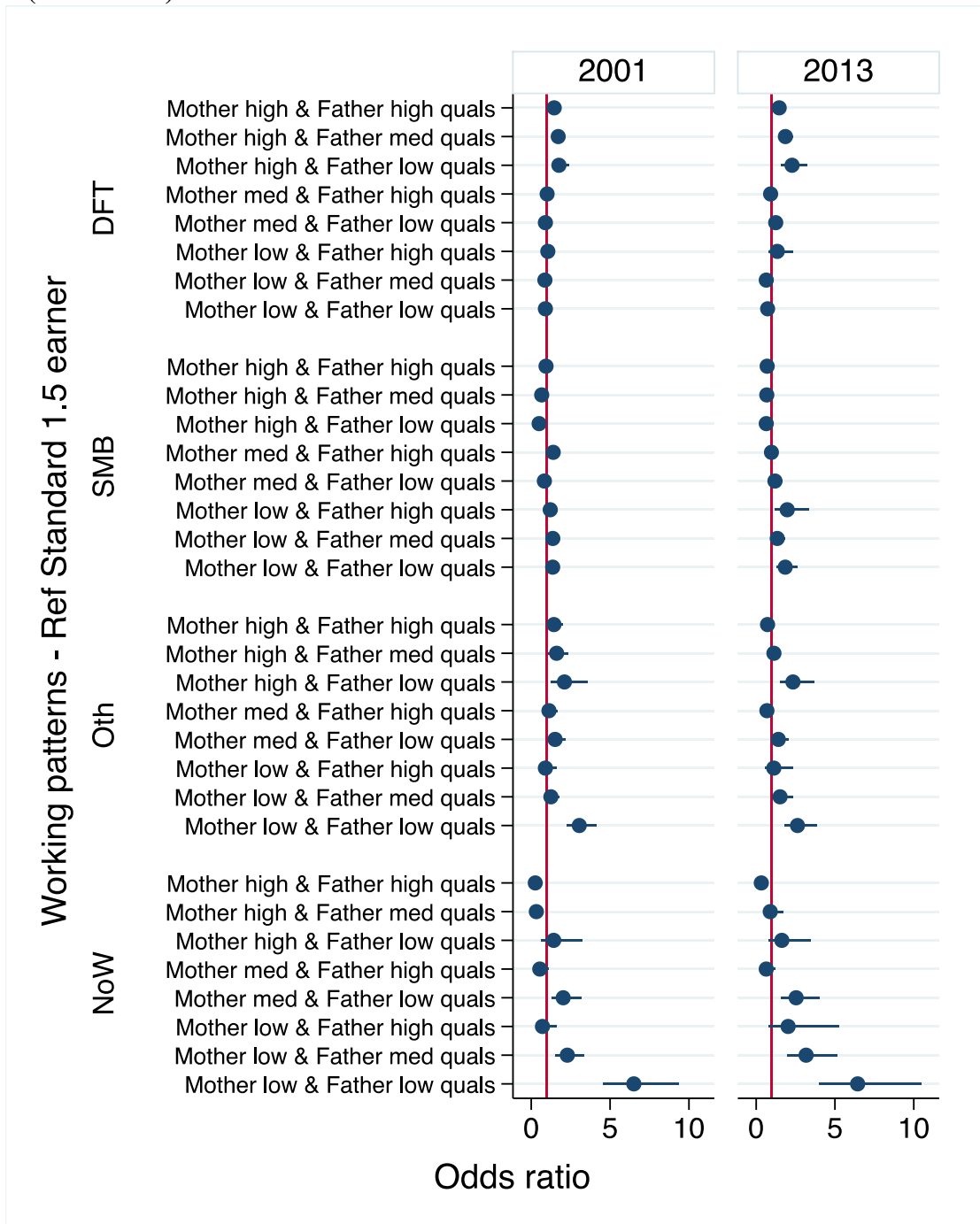

Table A.3: Multinomial logit, determinants of household working pattern, Average Marginal Effects – Education, level 2 (Household)

		2001										2013										
		Dual FT		'Standard'		Sole Male				No Worker		Dual FT		'Standard'		Sole Male				No Worker		
		earner	1.5 earner	Breadwinner	Other	Household	earner	1.5 earner	Breadwinner	Other	Household	earner	1.5 earner	Breadwinner	Other	Household	earner	1.5 earner	Breadwinner	Other	Household	
		AME	p	AME	P	AME	p	AME	p	AME	p	AME	p	AME	p	AME	p	AME	p	AME	p	
Mother's /Father's education	High/High	0.08	0.00	-0.02	0.29	-0.01	0.40	0.03	0.01	-0.07	0.00	0.11	0.00	0.01	0.62	-0.05	0.00	-0.03	0.06	-0.04	0.00	
	High/Medium	0.12	0.00	-0.01	0.55	-0.08	0.00	0.04	0.01	-0.06	0.01	0.14	0.00	-0.04	0.08	-0.10	0.00	0.00	0.79	-0.01	0.65	
	High/Low	0.12	0.00	-0.02	0.47	-0.16	0.00	0.05	0.01	0.02	0.38	0.15	0.00	-0.08	0.01	-0.14	0.00	0.07	0.00	0.01	0.43	
	Medium/High	-0.01	0.57	-0.02	0.32	0.06	0.00	0.01	0.67	-0.04	0.04	0.00	0.96	0.03	0.25	0.02	0.43	-0.03	0.11	-0.01	0.27	
	Medium/Medium																					
	Medium/Low	-0.03	0.17	-0.00	0.86	-0.04	0.02	0.03	0.02	0.04	0.00	0.01	0.62	-0.05	0.03	-0.01	0.79	0.01	0.38	0.03	0.00	
	Low/High	0.01	0.83	-0.01	0.67	0.04	0.14	-0.01	0.64	-0.02	0.32	0.01	0.85	-0.08	0.08	0.08	0.02	-0.02	0.50	0.02	0.37	
	Low/Medium	-0.05	0.00	-0.03	0.07	0.04	0.01	0.01	0.51	0.04	0.00	-0.12	0.00	0.00	0.92	0.04	0.06	0.04	0.05	0.04	0.00	
	Low/Low	-0.08	0.00	-0.07	0.00	0.01	0.64	0.06	0.00	0.08	0.00	-0.14	0.00	-0.06	0.05	0.06	0.01	0.07	0.00	0.06	0.00	
Age of younges	1	0.10	0.00	-0.04	0.00	-0.05	0.00	0.00	1.00	0.00	0.41	0.11	0.00	-0.04	0.00	-0.06	0.00	-0.01	0.39	0.00	0.77	
	2																					
	3	-0.09	0.00	-0.03	0.07	0.06	0.00	0.01	0.16	0.04	0.00	-0.11	0.00	-0.03	0.10	0.09	0.00	0.04	0.01	0.02	0.02	
	≥4	-0.10	0.00	-0.13	0.00	0.13	0.00	0.02	0.12	0.07	0.00	-0.21	0.00	-0.15	0.00	0.18	0.00	0.10	0.00	0.07	0.00	
	0 to 1	-0.05	0.00	-0.08	0.00	0.16	0.00	-0.02	0.07	-0.01	0.37	0.09	0.00	-0.13	0.00	0.07	0.00	-0.03	0.03	0.00	0.87	
	1 year old	-0.15	0.00	0.00	0.96	0.16	0.00	0.00	0.72	-0.01	0.46	-0.08	0.00	0.00	0.81	0.09	0.00	-0.01	0.40	0.00	0.73	

M ot	Father's age	2 years old	-0.12	0.00	0.00	0.96	0.12	0.00	0.00	0.63	0.00	0.73	-0.07	0.00	0.00	0.84	0.09	0.00	-0.01	0.59	-0.01	0.40	
		3 years old	-0.07	0.00	-0.04	0.03	0.14	0.00	0.00	0.85	-0.02	0.06	0.06	-0.04	0.12	-0.01	0.60	0.07	0.00	0.00	0.88	-0.02	0.10
		4 years old	-0.09	0.00	-0.01	0.66	0.11	0.00	0.01	0.18	-0.02	0.02	0.02	-0.05	0.05	-0.02	0.52	0.07	0.00	0.00	0.98	0.00	0.98
		5 to 11																					
		12 to 15	0.04	0.01	-0.05	0.00	-0.02	0.25	0.02	0.01	0.01	0.13	0.13	0.02	0.32	-0.03	0.19	-0.02	0.51	0.03	0.09	0.00	0.84
		Less than 25	0.00	0.92	-0.12	0.01	0.07	0.02	0.02	0.28	0.04	0.01	0.01	-0.08	0.19	0.00	0.95	0.00	0.99	0.03	0.32	0.04	0.01
		25 to 34	0.03	0.04	-0.03	0.04	0.01	0.57	0.00	0.80	0.00	0.68	0.68	-0.01	0.49	0.02	0.23	-0.01	0.42	-0.02	0.27	0.02	0.03
		35 to 44																					
		45 to 54	0.00	0.81	-0.03	0.02	-0.02	0.12	0.04	0.00	0.02	0.01	0.01	-0.01	0.51	-0.01	0.50	-0.01	0.71	0.02	0.08	0.01	0.48
		55 to 64	-0.06	0.11	-0.07	0.09	-0.01	0.74	0.06	0.00	0.08	0.00	0.00	-0.06	0.10	-0.12	0.01	0.07	0.02	0.08	0.00	0.03	0.02
	Mother's age	Less than 25	-0.14	0.00	-0.05	0.14	0.07	0.00	0.05	0.00	0.06	0.00	-0.19	0.00	-0.04	0.37	0.09	0.00	0.09	0.00	0.05	0.00	
		25 to 34	0.00	0.83	-0.02	0.11	0.00	0.89	0.01	0.39	0.01	0.07	-0.05	0.01	-0.01	0.69	0.00	0.95	0.05	0.00	0.01	0.46	
		35 to 344																					
		45 to 54	-0.05	0.01	-0.01	0.70	0.03	0.10	0.01	0.37	0.02	0.11	-0.03	0.09	-0.01	0.59	0.06	0.00	-0.01	0.67	-0.01	0.45	
		55 to 64	0.02	0.80	0.17	0.18	-0.16	0.33	-0.09	0.20	0.06	0.14	-0.13	0.15	0.00	0.97	0.09	0.19	0.02	0.68	0.01	0.78	
		Father's nationality	British																				
	EU 15		0.03	0.44	-0.07	0.16	0.05	0.16	-0.01	0.62	0.00	0.94	0.06	0.22	-0.15	0.01	0.09	0.05	0.00	0.90	0.00	0.89	
	EU 12												-0.03	0.60	-0.01	0.91	0.06	0.28	0.02	0.64	-0.03	0.36	
	Non-EU		0.02	0.45	-0.18	0.00	0.03	0.20	0.08	0.00	0.04	0.00	0.04	0.22	-0.19	0.00	0.05	0.03	0.06	0.00	0.04	0.00	
	British																						

Region	EU 15	0.02	0.64	-0.03	0.50	0.03	0.42	-0.03	0.24	0.01	0.56	0.01	0.73	-0.04	0.41	0.03	0.52	0.04	0.43	-0.04	0.23
	EU 12											-0.05	0.37	-0.10	0.12	0.14	0.00	0.00	0.92	0.02	0.54
	Non-EU	-0.01	0.76	-0.15	0.00	0.11	0.00	0.00	0.86	0.05	0.00	-0.05	0.12	-0.15	0.00	0.14	0.00	0.02	0.20	0.02	0.04
	North East	0.05	0.05	-0.11	0.00	-0.01	0.80	0.02	0.19	0.05	0.00	0.04	0.21	-0.08	0.02	-0.01	0.67	0.04	0.08	0.01	0.61
	North West	0.08	0.00	-0.04	0.02	-0.08	0.00	0.01	0.50	0.04	0.00	0.07	0.00	-0.06	0.02	-0.08	0.00	0.03	0.07	0.04	0.00
	Yorkshire	0.01	0.48	-0.02	0.26	-0.04	0.02	0.01	0.44	0.04	0.00	0.01	0.70	-0.03	0.18	-0.05	0.03	0.05	0.00	0.02	0.08
	E. Midlands	-0.01	0.64	0.02	0.34	-0.04	0.05	0.00	0.74	0.03	0.01	0.02	0.45	0.00	0.94	-0.05	0.03	0.00	0.90	0.03	0.05
	W. Midlands	0.01	0.74	-0.01	0.66	-0.03	0.10	0.01	0.52	0.02	0.04	0.04	0.16	-0.04	0.10	-0.02	0.37	0.00	0.80	0.03	0.02
	East Anglia	0.00	0.99	0.02	0.24	-0.01	0.59	-0.01	0.25	0.00	0.97	0.03	0.20	-0.01	0.54	0.01	0.49	-0.04	0.06	0.01	0.61
	London	0.05	0.00	-0.12	0.00	0.01	0.53	0.01	0.24	0.04	0.00	0.06	0.01	-0.13	0.00	0.00	0.86	0.05	0.01	0.03	0.05
	South East																				
	South West	-0.03	0.09	0.02	0.31	0.00	0.81	0.00	0.88	0.01	0.24	-0.02	0.44	0.06	0.02	-0.04	0.07	-0.01	0.52	0.02	0.12
	Wales	0.06	0.01	-0.09	0.00	-0.02	0.32	0.01	0.69	0.05	0.00	0.06	0.04	-0.03	0.28	-0.03	0.27	-0.01	0.73	0.02	0.37
	Scotland	0.03	0.05	-0.03	0.16	-0.06	0.00	0.01	0.49	0.04	0.00	0.03	0.22	-0.04	0.16	-0.04	0.12	0.01	0.71	0.04	0.01
	N. Ireland	0.08	0.00	-0.11	0.00	-0.04	0.10	0.00	0.98	0.06	0.00	0.17	0.00	-0.09	0.02	-0.11	0.00	0.03	0.30	0.00	0.85
	Log pseudo likelihood = -5931.8, Pseudo R ² = 0.0904, Wald										Log pseudo likelihood = -6358.9, Pseudo R ² = 0.0979, Wald										
	chi ² (164) = 2107.15, Std. Err. adjusted for 4,664 clusters										chi ² (172) = 1333.68, Std. Err. adjusted for 4,900 clusters										

Table A.4: Descriptive statistics by household working pattern, 2001

	Dual Full-time earner		'Standard' 1.5 earner		Sole male breadwinner		Other		No worker household	
	Mean	Std. Deviation	Mean	Std. Deviation	Mean	Std. Deviation	Mean	Std. Deviation	Mean	Std. Deviation
<i>Father's qualifications</i>										
Low	0.21	0.40	0.22	0.42	0.22	0.42	0.20	0.40	0.49	0.50
Medium	0.40	0.49	0.42	0.49	0.38	0.49	0.38	0.49	0.27	0.45
High	0.31	0.46	0.28	0.45	0.29	0.45	0.39	0.49	0.07	0.25
<i>Mother's qualifications</i>										
Low	0.27	0.44	0.33	0.47	0.39	0.49	0.23	0.42	0.64	0.48
Medium	0.32	0.47	0.37	0.48	0.34	0.47	0.41	0.49	0.20	0.40
High	0.36	0.48	0.26	0.44	0.19	0.39	0.36	0.48	0.05	0.22
<i>Family size</i>										
1 child	0.49	0.50	0.33	0.47	0.30	0.46	0.34	0.47	0.35	0.48
2 children	0.42	0.49	0.51	0.50	0.45	0.50	0.43	0.50	0.34	0.47
3 children	0.08	0.27	0.13	0.34	0.18	0.39	0.17	0.37	0.19	0.40
4 or more children	0.02	0.12	0.02	0.15	0.07	0.26	0.06	0.24	0.12	0.32
<i>Age of youngest child</i>										

< 1 years old	0.11	0.31	0.08	0.28	0.16	0.37	0.15	0.36	0.13	0.34
1 year old	0.08	0.27	0.11	0.32	0.17	0.38	0.15	0.36	0.13	0.33
2 years old	0.07	0.26	0.10	0.30	0.13	0.34	0.14	0.35	0.11	0.32
3 years old	0.07	0.26	0.08	0.27	0.12	0.32	0.10	0.30	0.06	0.25
4 years old	0.06	0.24	0.08	0.27	0.09	0.29	0.08	0.27	0.05	0.23
5 to 11 years	0.44	0.50	0.44	0.50	0.27	0.44	0.29	0.46	0.39	0.49
12 to 14 years	0.17	0.37	0.10	0.29	0.05	0.23	0.07	0.26	0.13	0.33
<i>Father's age group</i>										
15 to 24	0.01	0.11	0.01	0.11	0.04	0.19	0.02	0.15	0.07	0.25
25 to 34	0.27	0.44	0.27	0.44	0.35	0.48	0.28	0.45	0.29	0.46
35 to 44	0.51	0.50	0.55	0.50	0.49	0.50	0.46	0.50	0.40	0.49
45 to 54	0.20	0.40	0.16	0.36	0.11	0.32	0.20	0.40	0.17	0.38
55 to 64	0.01	0.12	0.01	0.11	0.01	0.11	0.03	0.18	0.06	0.24
<i>Mother's age group</i>										
15 to 24	0.02	0.13	0.03	0.16	0.07	0.25	0.05	0.23	0.12	0.32

25 to 34	0.35	0.48	0.37	0.48	0.45	0.50	0.38	0.48	0.39	0.49
35 to 44	0.53	0.50	0.53	0.50	0.43	0.50	0.43	0.49	0.37	0.48
45 to 54	0.10	0.30	0.07	0.26	0.05	0.22	0.13	0.34	0.11	0.32
55 to 64	0.00	0.05	0.00	0.05	0.00	0.02	0.01	0.08	0.01	0.08
<i>Father's nationality</i>										
British	0.96	0.20	0.98	0.15	0.93	0.26	0.82	0.39	0.85	0.35
EU 15 (not British)	0.02	0.12	0.01	0.10	0.02	0.13	0.03	0.17	0.01	0.09
EU 12	0.00	0.00	0.00	0.00	0.00	0.00	0.05	0.23	0.00	0.00
Non-EU	0.03	0.16	0.01	0.11	0.05	0.23	0.10	0.30	0.14	0.34
<i>Mother's nationality</i>										
British	0.95	0.21	0.97	0.16	0.91	0.29	0.78	0.41	0.84	0.36
EU 15 (not British)	0.02	0.13	0.01	0.11	0.02	0.15	0.03	0.17	0.02	0.12
EU 12	0.00	0.00	0.00	0.00	0.00	0.00	0.07	0.25	0.00	0.00
Non-EU	0.03	0.16	0.01	0.12	0.07	0.25	0.12	0.32	0.14	0.35
<i>Region</i>										
North East	0.05	0.22	0.04	0.19	0.05	0.21	0.04	0.20	0.06	0.24

North West	0.12	0.33	0.10	0.29	0.08	0.27	0.08	0.27	0.11	0.31
Yorkshire and Humberside	0.09	0.28	0.09	0.29	0.08	0.27	0.08	0.27	0.11	0.31
East Midlands	0.07	0.25	0.08	0.28	0.07	0.26	0.08	0.27	0.08	0.27
West Midlands	0.08	0.27	0.09	0.29	0.09	0.28	0.09	0.28	0.08	0.28
East Anglia	0.09	0.28	0.11	0.32	0.11	0.31	0.13	0.33	0.06	0.23
London	0.10	0.30	0.07	0.25	0.12	0.33	0.13	0.34	0.15	0.36
South East	0.13	0.34	0.16	0.37	0.16	0.37	0.16	0.37	0.07	0.26
South West	0.07	0.26	0.10	0.30	0.09	0.29	0.07	0.25	0.06	0.23
Wales	0.05	0.22	0.04	0.20	0.05	0.21	0.04	0.20	0.07	0.25
Scotland	0.10	0.30	0.09	0.28	0.07	0.26	0.07	0.25	0.08	0.27
Northern Ireland	0.05	0.22	0.03	0.18	0.04	0.20	0.03	0.16	0.07	0.26

Table A.5: Descriptive statistics by household working pattern, 2013

	Dual Full-time earner		'Standard' 1.5 earner		Sole male breadwinner		Other		No worker household	
	Mean	Std. Deviation	Mean	Std. Deviation	Mean	Std. Deviation	Mean	Std. Deviation	Mean	Std. Deviation
<i>Father's qualifications</i>										
Low	0.16	0.36	0.15	0.36	0.20	0.40	0.28	0.45	0.43	0.50
Medium	0.36	0.48	0.39	0.49	0.38	0.49	0.39	0.49	0.38	0.49
High	0.47	0.50	0.43	0.50	0.39	0.49	0.30	0.46	0.16	0.37
<i>Mother's qualifications</i>										
Low	0.08	0.27	0.13	0.34	0.23	0.42	0.23	0.42	0.43	0.50
Medium	0.31	0.46	0.39	0.49	0.41	0.49	0.35	0.48	0.39	0.49
High	0.60	0.49	0.47	0.50	0.36	0.48	0.40	0.49	0.17	0.37
<i>Family size</i>										
1 child	0.54	0.50	0.39	0.49	0.34	0.47	0.41	0.49	0.39	0.49
2 children	0.39	0.49	0.49	0.50	0.43	0.50	0.39	0.49	0.33	0.47
3 children	0.07	0.25	0.11	0.31	0.17	0.37	0.14	0.35	0.15	0.36
4 or more children	0.01	0.09	0.01	0.12	0.06	0.24	0.06	0.23	0.13	0.34
<i>Age of youngest child</i>										

< 1 years old	0.16	0.37	0.09	0.29	0.15	0.36	0.11	0.32	0.20	0.40
1 year old	0.10	0.30	0.13	0.34	0.15	0.36	0.13	0.33	0.16	0.36
2 years old	0.09	0.29	0.12	0.33	0.14	0.35	0.12	0.32	0.12	0.33
3 years old	0.08	0.27	0.09	0.29	0.10	0.30	0.09	0.29	0.08	0.26
4 years old	0.05	0.23	0.07	0.25	0.08	0.27	0.07	0.26	0.08	0.28
5 to 11 years	0.37	0.48	0.39	0.49	0.29	0.46	0.35	0.48	0.30	0.46
12 to 14 years	0.14	0.35	0.10	0.30	0.07	0.26	0.12	0.33	0.07	0.26
<i>Father's age group</i>										
15 to 24	0.01	0.10	0.01	0.12	0.02	0.15	0.03	0.18	0.08	0.28
25 to 34	0.23	0.42	0.25	0.43	0.28	0.45	0.26	0.44	0.37	0.48
35 to 44	0.48	0.50	0.48	0.50	0.46	0.50	0.42	0.49	0.35	0.48
45 to 54	0.25	0.43	0.24	0.43	0.20	0.40	0.24	0.42	0.16	0.37
55 to 64	0.03	0.16	0.02	0.14	0.03	0.18	0.05	0.22	0.04	0.19
<i>Mother's age group</i>										
15 to 24	0.02	0.13	0.03	0.16	0.05	0.23	0.06	0.23	0.15	0.36

25 to 34	0.31	0.46	0.32	0.47	0.38	0.48	0.39	0.49	0.41	0.49
35 to 44	0.50	0.50	0.49	0.50	0.43	0.49	0.40	0.49	0.35	0.48
45 to 54	0.17	0.38	0.15	0.36	0.13	0.34	0.15	0.35	0.08	0.28
55 to 64	0.00	0.07	0.00	0.07	0.01	0.08	0.01	0.09	0.01	0.08
<i>Father's nationality</i>										
British	0.90	0.30	0.95	0.22	0.82	0.39	0.84	0.36	0.81	0.39
EU 15 (not British)	0.02	0.15	0.01	0.11	0.03	0.17	0.02	0.14	0.01	0.12
EU 12	0.02	0.16	0.02	0.14	0.05	0.23	0.03	0.17	0.03	0.17
Non-EU	0.05	0.23	0.02	0.14	0.10	0.30	0.10	0.30	0.15	0.35
<i>Mother's nationality</i>										
British	0.88	0.32	0.93	0.25	0.78	0.41	0.84	0.36	0.82	0.39
EU 15 (not British)	0.02	0.15	0.02	0.13	0.03	0.17	0.02	0.14	0.01	0.08
EU 12	0.03	0.18	0.03	0.16	0.07	0.25	0.04	0.20	0.04	0.19
Non-EU	0.06	0.23	0.03	0.16	0.12	0.32	0.09	0.29	0.14	0.35
<i>Region</i>										
North East	0.04	0.20	0.04	0.19	0.04	0.20	0.05	0.22	0.04	0.19

North West	0.12	0.32	0.10	0.30	0.08	0.27	0.12	0.33	0.15	0.36
Yorkshire and Humberside	0.08	0.28	0.09	0.29	0.08	0.27	0.13	0.34	0.11	0.31
East Midlands	0.08	0.27	0.09	0.29	0.08	0.27	0.08	0.27	0.10	0.30
West Midlands	0.08	0.27	0.08	0.27	0.09	0.28	0.07	0.26	0.11	0.32
East Anglia	0.09	0.29	0.10	0.30	0.13	0.33	0.06	0.25	0.08	0.27
London	0.12	0.33	0.07	0.25	0.13	0.34	0.14	0.35	0.11	0.31
South East	0.14	0.34	0.16	0.37	0.16	0.37	0.13	0.34	0.09	0.28
South West	0.07	0.25	0.11	0.31	0.07	0.25	0.06	0.25	0.07	0.26
Wales	0.05	0.22	0.04	0.21	0.04	0.20	0.04	0.19	0.04	0.19
Scotland	0.08	0.28	0.08	0.27	0.07	0.25	0.07	0.25	0.07	0.25
Northern Ireland	0.05	0.22	0.03	0.17	0.03	0.16	0.04	0.20	0.03	0.17

Table A.6: Multinomial logit, selected determinants of household working pattern, 2001-13 – Education, level 1 (individual)

	2001		2003		2005		2007		2009		2011		2013	
Dual Full Time earner	AME	p	AME	p	AME	p	AME	p	AME	p	AME	p	AME	p
<i>Mother's education</i>														
Low	-0.05	0.00	-0.09	0.00	-0.09	0.00	-0.09	0.00	-0.11	0.00	-0.09	0.00	-0.12	0.00
Medium														
High	0.12	0.00	0.12	0.00	0.10	0.00	0.10	0.00	0.11	0.00	0.12	0.00	0.11	0.00
<i>Age of youngest child</i>														
0 to 1	-0.06	0.00	-0.09	0.00	-0.02	0.36	0.00	0.96	0.01	0.68	0.06	0.00	0.08	0.00
1 year old	-0.14	0.00	-0.15	0.00	-0.15	0.00	-0.10	0.00	-0.13	0.00	-0.08	0.00	-0.08	0.00
2 years old	-0.11	0.00	-0.15	0.00	-0.11	0.00	-0.10	0.00	-0.11	0.00	-0.07	0.00	-0.07	0.00
3 years old	-0.07	0.00	-0.11	0.00	-0.06	0.00	-0.11	0.00	-0.11	0.00	-0.06	0.01	-0.04	0.10
4 years old	-0.09	0.00	-0.08	0.00	-0.10	0.00	-0.09	0.00	-0.06	0.02	-0.07	0.01	-0.05	0.03
5 to 11														
12 to 15	0.04	0.01	0.04	0.00	0.03	0.09	0.01	0.37	0.01	0.50	0.04	0.05	0.02	0.33
Standard 1.5 earner														
<i>Mother's education</i>														
Low	-0.03	0.01	-0.02	0.05	-0.02	0.12	-0.01	0.31	-0.02	0.31	-0.04	0.02	-0.03	0.08
Medium														

High	-0.02	0.14	-0.07	0.00	-0.02	0.10	0.00	0.74	-0.03	0.06	-0.05	0.00	-0.02	0.08
<i>Age of youngest child</i>														
0 to 1	-0.09	0.00	-0.06	0.00	-0.09	0.00	-0.08	0.00	-0.06	0.01	-0.08	0.00	-0.12	0.00
1 year old	-0.02	0.15	-0.01	0.65	0.03	0.06	0.02	0.29	0.04	0.08	0.03	0.12	0.00	0.88
2 years old	-0.02	0.32	0.00	0.99	0.02	0.28	0.00	0.96	0.00	0.86	0.02	0.27	-0.01	0.60
3 years old	-0.05	0.00	0.00	0.85	-0.01	0.61	0.02	0.29	0.05	0.03	0.01	0.57	-0.02	0.46
4 years old	-0.02	0.30	0.00	0.83	-0.01	0.79	-0.01	0.58	-0.02	0.50	0.00	0.87	-0.02	0.40
5 to 11														
12 to 15	-0.06	0.00	-0.02	0.18	-0.03	0.07	-0.05	0.01	0.01	0.75	-0.02	0.46	-0.03	0.17
Sole male breadwinner														
<i>Mother's education</i>														
Low	0.03	0.01	0.05	0.00	0.06	0.00	0.06	0.00	0.06	0.00	0.06	0.00	0.06	0.00
Medium														
High	-0.08	0.00	-0.08	0.00	-0.07	0.00	-0.07	0.00	-0.08	0.00	-0.05	0.00	-0.08	0.00
<i>Age of youngest child</i>														
0 to 1	0.18	0.00	0.18	0.00	0.13	0.00	0.13	0.00	0.08	0.00	0.04	0.02	0.07	0.00
1 year old	0.18	0.00	0.17	0.00	0.15	0.00	0.12	0.00	0.10	0.00	0.06	0.00	0.10	0.00
2 years old	0.13	0.00	0.16	0.00	0.10	0.00	0.14	0.00	0.12	0.00	0.07	0.00	0.09	0.00

3 years old	0.15	0.00	0.13	0.00	0.09	0.00	0.10	0.00	0.06	0.00	0.06	0.01	0.07	0.00
4 years old	0.12	0.00	0.10	0.00	0.11	0.00	0.10	0.00	0.09	0.00	0.07	0.00	0.08	0.00
5 to 11														
12 to 15	-0.02	0.20	0.00	0.96	-0.01	0.68	0.02	0.28	-0.03	0.15	-0.02	0.33	-0.02	0.47
Other														
<i>Mother's education</i>														
Low	0.01	0.08	0.01	0.09	0.02	0.03	0.00	0.83	0.01	0.19	0.02	0.07	0.04	0.01
Medium														
High	0.02	0.05	0.03	0.00	0.03	0.00	0.01	0.13	0.03	0.01	0.01	0.33	0.01	0.31
<i>Age of youngest child</i>														
0 to 1	-0.02	0.01	-0.03	0.01	-0.01	0.50	-0.04	0.00	-0.03	0.03	-0.03	0.11	-0.03	0.01
1 year old	-0.01	0.24	-0.02	0.13	-0.01	0.35	-0.03	0.02	-0.02	0.29	0.00	0.75	-0.01	0.32
2 years old	0.00	0.94	-0.03	0.03	-0.01	0.49	-0.02	0.06	-0.01	0.46	-0.01	0.70	-0.01	0.52
3 years old	-0.01	0.49	-0.02	0.07	0.00	0.95	-0.01	0.37	-0.01	0.71	0.00	0.80	0.00	0.83
4 years old	0.01	0.40	-0.02	0.07	-0.01	0.36	0.00	0.99	0.00	0.99	0.02	0.38	0.00	0.97
5 to 11														
12 to 15	0.03	0.02	-0.02	0.06	0.00	0.97	0.00	0.78	0.00	0.98	0.00	0.87	0.03	0.13
No worker household														

<i>Mother's education</i>														
Low	0.04	0.00	0.05	0.00	0.04	0.00	0.04	0.00	0.05	0.00	0.05	0.00	0.04	0.00
Medium														
High	-0.03	0.00	-0.01	0.27	-0.05	0.00	-0.04	0.00	-0.03	0.00	-0.03	0.00	-0.03	0.00
<i>Age of youngest child</i>														
0 to 1	-0.01	0.16	0.00	0.80	-0.01	0.09	-0.01	0.42	0.00	0.69	0.00	0.86	0.00	0.96
1 year old	-0.01	0.18	0.01	0.25	-0.02	0.01	-0.01	0.23	0.00	0.69	-0.01	0.43	0.00	0.67
2 years old	-0.01	0.42	0.01	0.08	-0.01	0.50	-0.02	0.14	0.00	0.94	-0.03	0.03	-0.01	0.34
3 years old	-0.02	0.01	0.00	0.80	-0.02	0.08	0.01	0.43	0.01	0.55	-0.02	0.22	-0.02	0.05
4 years old	-0.02	0.00	0.00	0.71	0.00	0.64	0.00	0.97	-0.02	0.13	-0.01	0.42	0.00	0.98
5 to 11														
12 to 15	0.01	0.18	0.00	1.00	0.01	0.11	0.01	0.23	0.01	0.31	0.00	0.92	0.00	0.83

Models include controls for paternal education, number of children in household parental age, region, nationality

Table A.7: Multinomial logit, determinants of household working pattern, pooled data, 2001-13 dummies – Education, level 1 (individual)

	Average Marginal Effects										Odds Ratios									
			'Standard'										'Standard'							
	Dual FT		1.5 earner		Sole Male		Other		No Worker		Dual FT		1.5 earner		Sole Male		Other		No Worker	
	earner				Breadwinner				Household		earner	(Ref)	Breadwinner		Other		Household			
AME	p	AME	p	AME	p	AME	p	AME	p	OR	p	OR	p	OR	p	OR	p	OR	P	
2001																				
2003	0.00	0.49	-0.01	0.06	0.01	0.12	0.01	0.08	0.00	0.76	1.02	0.61		1.09	0.04	1.14	0.03	1.03	0.65	
2005	-0.02	0.01	-0.02	0.00	0.01	0.09	0.02	0.00	0.01	0.05	1.00	0.99		1.13	0.00	1.34	0.00	1.26	0.00	
2007	-0.02	0.02	-0.03	0.00	0.01	0.41	0.03	0.00	0.01	0.01	1.02	0.70		1.12	0.01	1.46	0.00	1.34	0.00	
2009	-0.01	0.07	-0.05	0.00	0.01	0.29	0.04	0.00	0.01	0.00	1.09	0.04		1.22	0.00	1.73	0.00	1.61	0.00	
2011	-0.01	0.07	-0.05	0.00	0.00	0.82	0.05	0.00	0.02	0.00	1.11	0.02		1.19	0.00	1.99	0.00	1.69	0.00	
2013	0.00	0.95	-0.06	0.00	0.00	0.79	0.05	0.00	0.01	0.01	1.19	0.00		1.23	0.00	1.96	0.00	1.54	0.00	
Father Low	-0.02	0.00	-0.03	0.00	-0.02	0.00	0.03	0.00	0.04	0.00	1.02	0.52		1.02	0.62	1.57	0.00	2.33	0.00	
Father																				
Medium																				
Father High	-0.02	0.00	0.02	0.00	0.05	0.00	-0.02	0.00	-0.02	0.00	0.88	0.00		1.17	0.00	0.75	0.00	0.59	0.00	
Mother																				
Low	-0.09	0.00	-0.02	0.00	0.05	0.00	0.02	0.00	0.04	0.00	0.76	0.00		1.45	0.00	1.34	0.00	2.79	0.00	

Number of children	Mother																			
	Medium																			
	High	0.11	0.00	-0.03	0.00	-0.07	0.00	0.02	0.00	-0.03	0.00	1.71	0.00	0.74	0.00	1.31	0.00	0.57	0.00	
	1	0.12	0.00	-0.05	0.00	-0.06	0.00	0.00	0.14	-0.01	0.02	1.84	0.00	0.86	0.00	1.09	0.04	0.97	0.60	
	2																			
	3	-0.10	0.00	-0.04	0.00	0.08	0.00	0.03	0.00	0.03	0.00	0.78	0.00	1.76	0.00	1.60	0.00	2.39	0.00	
	≥4	-0.17	0.00	-0.13	0.00	0.15	0.00	0.07	0.00	0.07	0.00	0.76	0.01	3.32	0.00	3.46	0.00	7.91	0.00	
	0 to 1	0.00	0.59	-0.09	0.00	0.11	0.00	-0.03	0.00	0.00	0.42	1.30	0.00	2.24	0.00	1.00	0.97	1.30	0.00	
	Age of youngest child	1 year old	-0.12	0.00	0.02	0.02	0.12	0.00	-0.01	0.01	-0.01	0.15	0.58	0.00	1.75	0.00	0.84	0.01	0.94	0.41
		2 years old	-0.10	0.00	0.00	0.60	0.12	0.00	-0.01	0.03	-0.01	0.11	0.65	0.00	1.75	0.00	0.89	0.08	0.95	0.57
		3 years old	-0.08	0.00	0.00	0.99	0.09	0.00	-0.01	0.37	-0.01	0.09	0.73	0.00	1.57	0.00	0.96	0.55	0.93	0.44
		4 years old	-0.08	0.00	-0.01	0.29	0.09	0.00	0.00	0.98	-0.01	0.09	0.75	0.00	1.62	0.00	1.04	0.57	0.96	0.65
		5 to 11																		
12 to 15		0.03	0.00	-0.03	0.00	-0.01	0.10	0.01	0.20	0.01	0.05	1.22	0.00	1.03	0.58	1.17	0.01	1.28	0.01	
Constant												0.46	0.00	0.27	0.00	0.07	0.00	0.02	0.00	
Log pseudo likelihood = -42757.83, Pseudo R ² = 0.0892, Wald chi ² (176) = 10475.1, Std. Err. adjusted for 54691 clusters																				

Note: Includes controls for parental age, nationality and region

Table A.8: Multinomial logit, determinants of household working pattern, pooled data, 2001-8 and 2008-13 dummies – Education, level 1 (individual)

	Average Marginal Effects										Odds Ratios									
	'Standard'										'Standard'									
	Dual FT		1.5 earner		Sole Male		Other		No Worker		Dual FT		1.5 earner		Sole Male		Other		No Worker	
	earner				Breadwinner				Household		earner	(Ref)		Breadwinner		Other		Household		
AME	p	AME	p	AME	p	AME	p	AME	p	OR	p	OR	p	OR	p	OR	p	OR	P	
Year																				
2001-08																				
2009-13	-0.02	0.02	-0.04	0.00	0.03	0.00	0.03	0.00	0.00	0.80	1.03	0.61		1.32	0.00	1.49	0.00	1.21	0.09	
Parental education																				
Father Low	-0.01	0.04	-0.03	0.00	-0.02	0.00	0.03	0.00	0.04	0.00	1.04	0.31		1.01	0.88	1.54	0.00	2.31	0.00	
Father Medium																				
Father High	-0.02	0.00	0.01	0.03	0.05	0.00	-0.01	0.01	-0.03	0.00	0.88	0.00		1.21	0.00	0.83	0.00	0.50	0.00	
Mother Low	-0.01	0.41	0.00	0.85	0.00	0.68	0.00	0.71	0.00	0.97	0.96	0.54		1.02	0.83	1.02	0.81	1.00	0.97	
Mother Medium																				
Mother High	0.01	0.54	0.01	0.44	-0.01	0.17	-0.02	0.02	0.02	0.02	1.00	0.96		0.92	0.20	0.82	0.03	1.32	0.07	
Father Low	-0.08	0.00	-0.02	0.00	0.05	0.00	0.01	0.01	0.04	0.00	0.77	0.00		1.37	0.00	1.24	0.00	2.55	0.00	

Age of youngest child	Number of children	Father																			
		Medium																			
		Father High	0.11	0.00	-0.03	0.00	-0.08	0.00	0.03	0.00	-0.03	0.00	1.70	0.00	0.72	0.00	1.43	0.00	0.51	0.00	
		Mother																			
		Low	-0.03	0.03	-0.01	0.32	0.02	0.03	0.01	0.13	0.01	0.19	0.93	0.37	1.16	0.03	1.17	0.08	1.21	0.07	
		Mother																			
		Medium																			
		Mother																			
		High	0.00	0.92	0.00	0.64	0.01	0.20	-0.02	0.02	0.01	0.30	1.02	0.80	1.08	0.24	0.86	0.08	1.18	0.29	
		1	0.12	0.00	-0.05	0.00	-0.06	0.00	0.00	0.17	-0.01	0.02	1.84	0.00	0.86	0.00	1.09	0.03	0.97	0.61	
		2																			
		3	-0.10	0.00	-0.04	0.00	0.08	0.00	0.03	0.00	0.03	0.00	0.78	0.00	1.77	0.00	1.60	0.00	2.39	0.00	
		≥4	-0.16	0.00	-0.13	0.00	0.15	0.00	0.07	0.00	0.07	0.00	0.76	0.01	3.33	0.00	3.46	0.00	7.93	0.00	
		0 to 1	-0.04	0.00	-0.07	0.00	0.15	0.00	-0.03	0.00	-0.01	0.03	1.07	0.22	2.58	0.00	0.90	0.18	1.13	0.19	
		1 year old	-0.14	0.00	0.02	0.08	0.15	0.00	-0.02	0.00	-0.01	0.01	0.55	0.00	2.04	0.00	0.77	0.00	0.86	0.11	
		2 years old	-0.12	0.00	0.01	0.35	0.13	0.00	-0.02	0.00	0.00	0.27	0.61	0.00	1.88	0.00	0.81	0.01	0.97	0.75	
		3 years old	-0.09	0.00	-0.01	0.54	0.11	0.00	-0.01	0.04	-0.01	0.12	0.71	0.00	1.79	0.00	0.90	0.19	0.95	0.60	
		4 years old	-0.09	0.00	0.00	0.85	0.11	0.00	-0.01	0.23	-0.01	0.12	0.71	0.00	1.69	0.00	0.93	0.42	0.93	0.50	
		5 to 11																			

Interaction – Age of youngest child *	2009-13	12 to 15	0.02	0.00	-0.04	0.00	-0.01	0.44	0.01	0.33	0.02	0.00	1.24	0.00	1.10	0.11	1.22	0.01	1.58	0.00	
		0 to 1	0.08	0.00	-0.03	0.07	-0.09	0.00	0.01	0.13	0.01	0.03	1.52	0.00	0.71	0.00	1.25	0.06	1.37	0.03	
		1 year old	0.04	0.01	0.01	0.72	-0.07	0.00	0.02	0.05	0.01	0.05	1.16	0.09	0.69	0.00	1.19	0.13	1.22	0.16	
		2 years old	0.04	0.02	-0.01	0.54	-0.04	0.00	0.02	0.07	0.00	0.89	1.19	0.06	0.84	0.04	1.23	0.09	0.99	0.95	
		3 years old	0.02	0.15	0.01	0.38	-0.06	0.00	0.02	0.11	0.00	0.70	1.05	0.59	0.73	0.00	1.14	0.32	0.99	0.96	
		4 years old	0.03	0.10	-0.02	0.35	-0.03	0.03	0.02	0.11	0.00	0.82	1.18	0.12	0.90	0.32	1.26	0.09	1.09	0.68	
		5 to 11																			
		12 to 15	0.01	0.69	0.03	0.05	-0.01	0.49	0.00	0.98	-0.02	0.00	0.94	0.41	0.86	0.13	0.90	0.32	0.56	0.00	
		Constant											0.48	0.00	0.28	0.00	0.09	0.00	0.02	0.00	

Log pseudo likelihood = -42713.96, Pseudo R² = 0.0901, Wald chi²(196) = 10768.26, Std. Err. adjusted for 54691 clusters

Note: Includes controls for parental age, nationality and region