THE UNIVERSITY OF
SYDNEY

COPYRIGHT AND USE OF THIS THESIS

This thesis must be used in accordance with the provisions of the Copyright Act 1968.

Reproduction of material protected by copyright may be an infringement of copyright and copyright owners may be entitled to take legal action against persons who infringe their copyright.

Section 51 (2) of the Copyright Act permits an authorized officer of a university library or archives to provide a copy (by communication or otherwise) of an unpublished thesis kept in the library or archives, to a person who satisfies the authorized officer that he or she requires the reproduction for the purposes of research or study.

The Copyright Act grants the creator of a work a number of moral rights, specifically the right of attribution, the right against false attribution and the right of integrity.

You may infringe the author's moral rights if you:

- fail to acknowledge the author of this thesis if you quote sections from the work
- attribute this thesis to another author
- subject this thesis to derogatory treatment which may prejudice the author's reputation

For further information contact the University's Director of Copyright Services

sydney.edu.au/copyright

Formal methods for the design of imitative polyphonic structures

Jurjen Lippold van Geenen

A portfolio of original compositions
submitted in partial fulfilment of requirements for the degree of
Doctor of Philosophy

Sydney Conservatorium of Music
University of Sydney
2013

Contents

1 Spiral **1**
1.1 Part 1 1
1.2 Part 2 15
1.3 Part 3 37

2 Fugue in G **43**

3 Missa ad Fugam **65**
3.1 Kyrie 65
3.2 Gloria 67
3.3 Credo 75
3.4 Sanctus 85
3.5 Agnus Dei 91

Spiral

Part 1

Largo, ♩= 40

Jurjen van Geenen

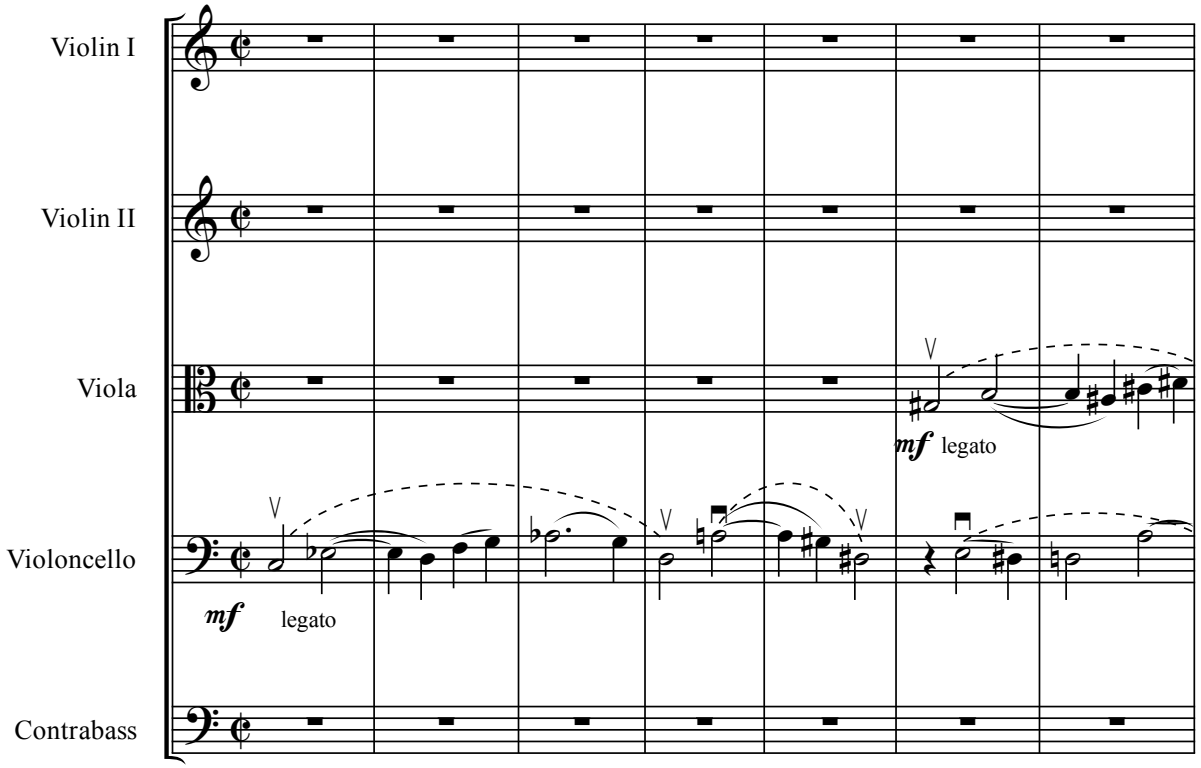

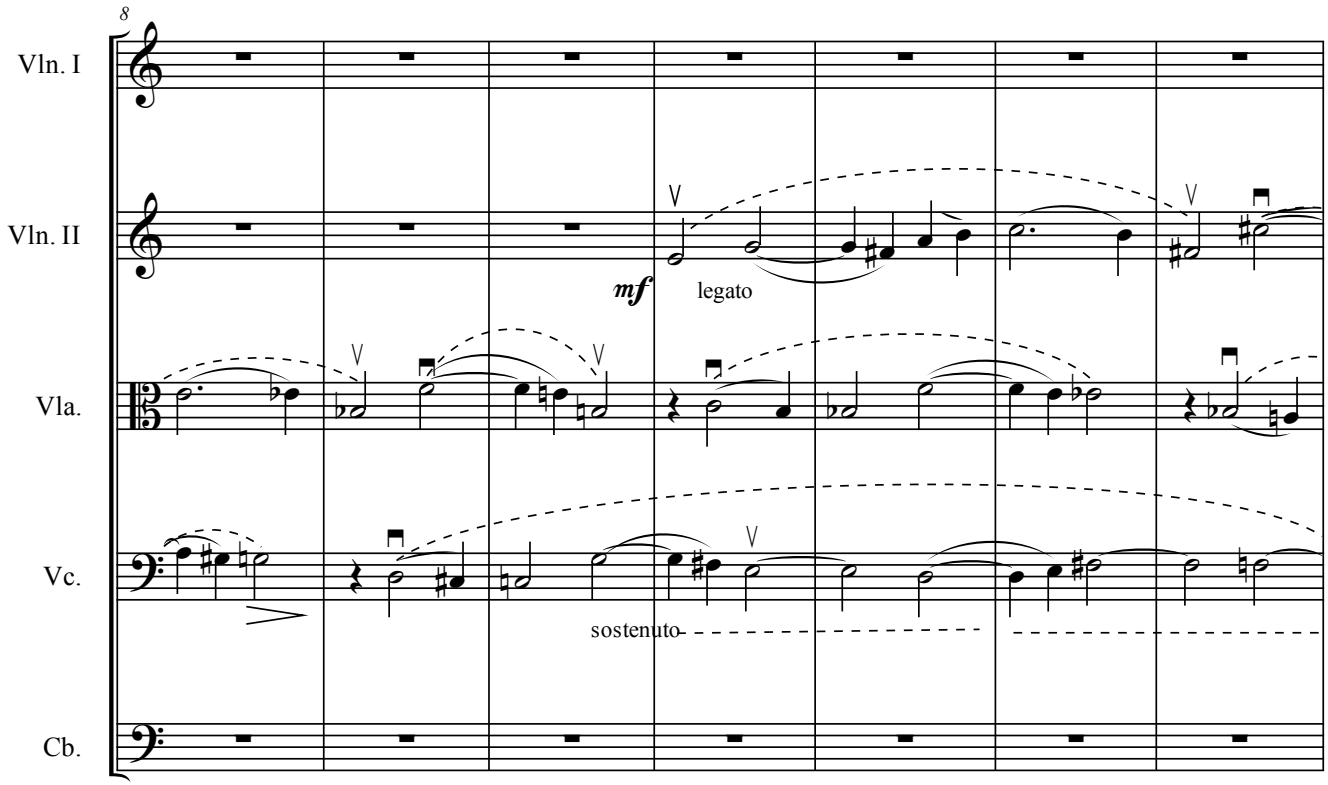

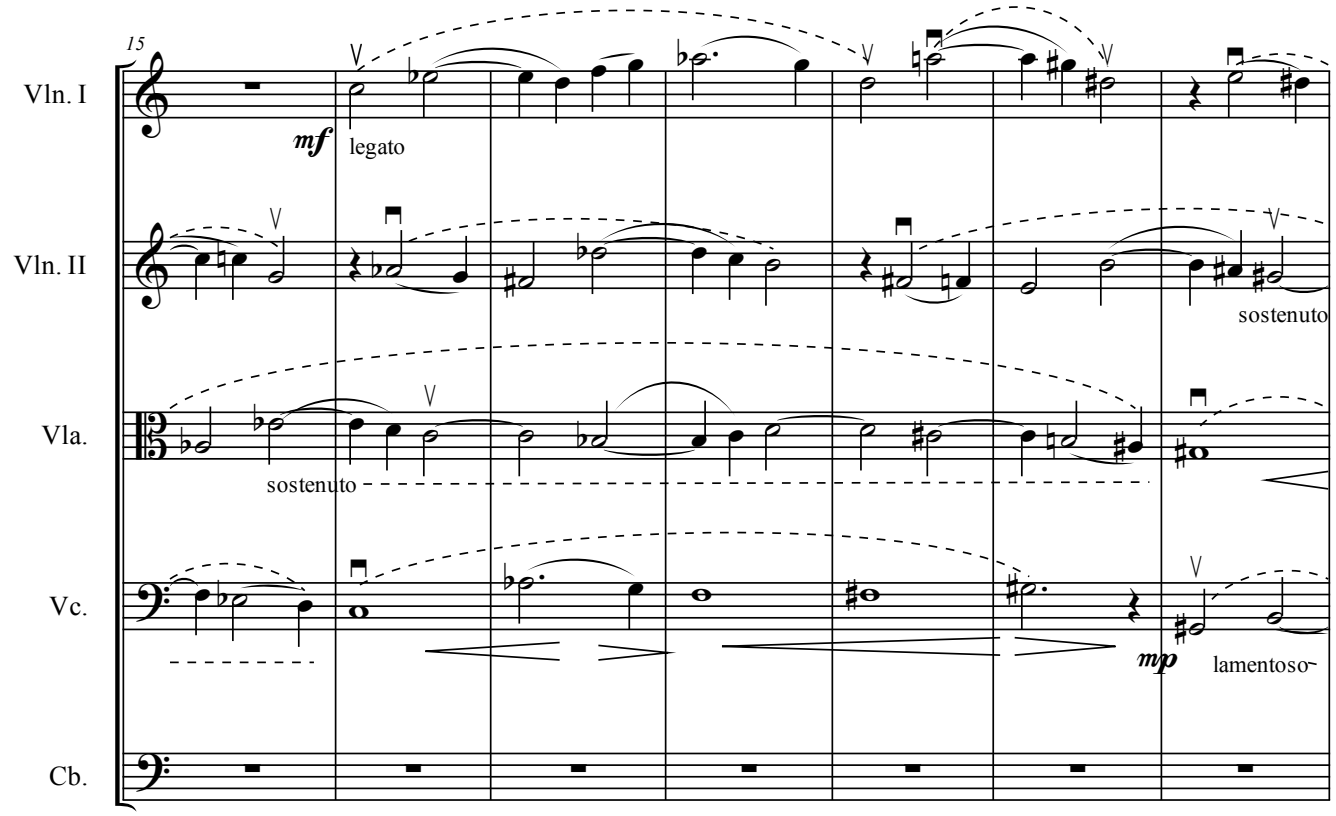
15
Vln. I
mf
legato
Vln. II
sostenuto
Vla.
sostenuto
Vc.
mp
lamentoso
Cb.

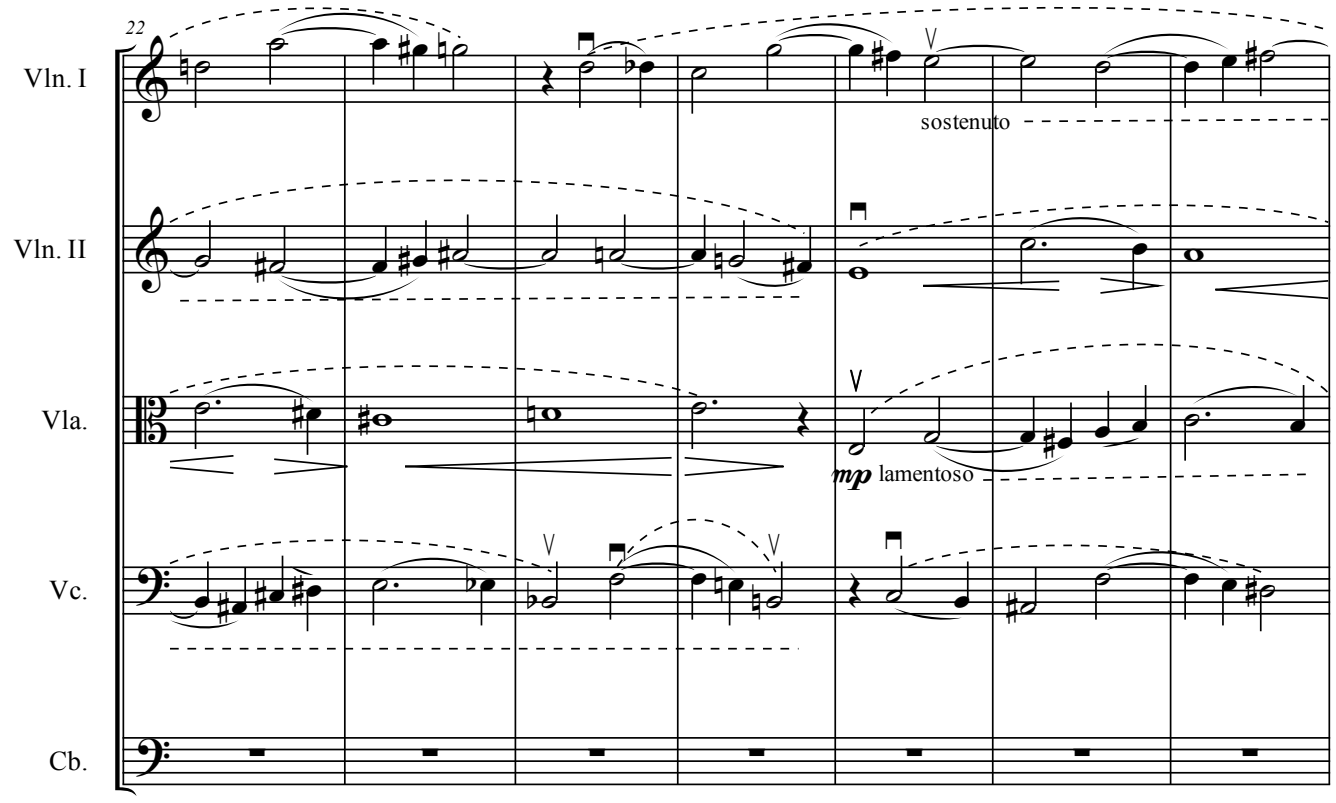
22
Vln. I
sostenuto
Vln. II
Vla.
mp
lamentoso
Vc.
Cb.

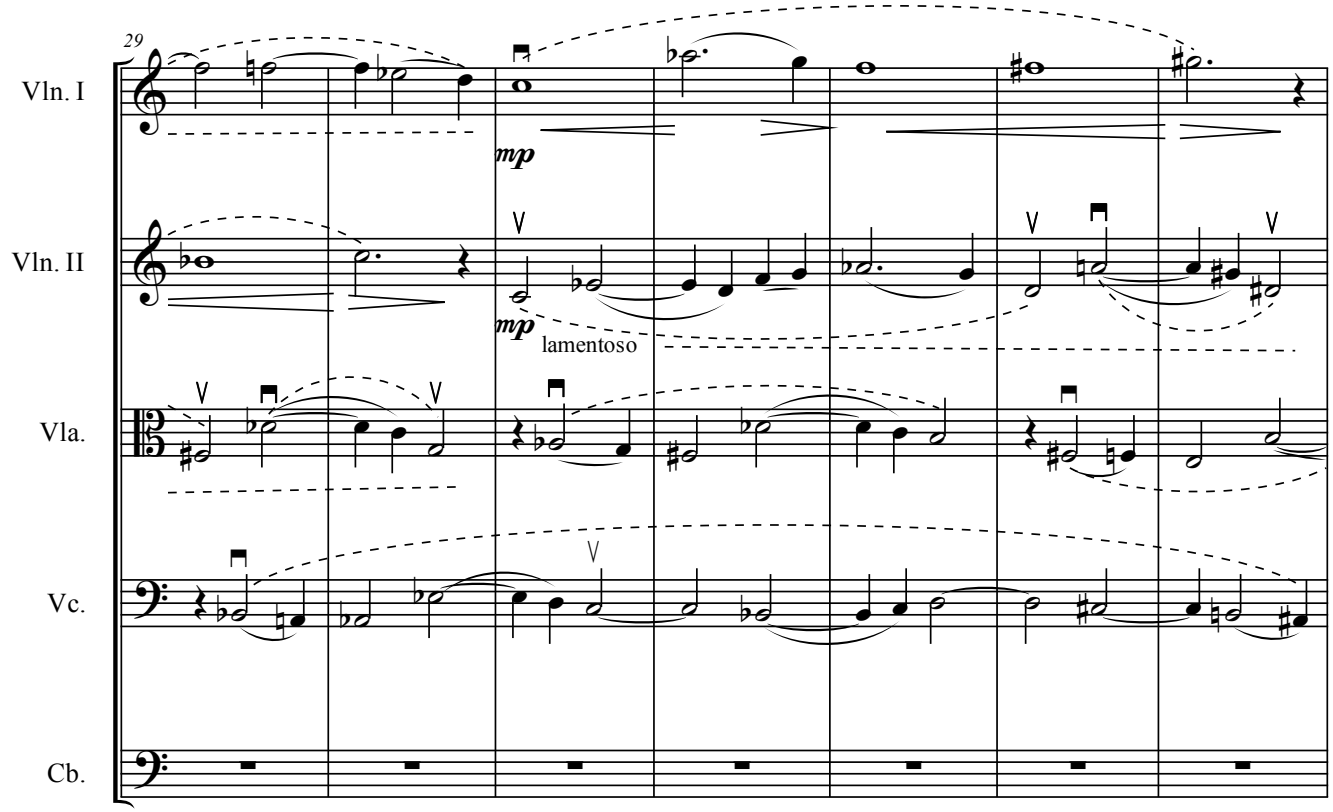
29
Vln. I
Vln. II
Vla.
Vc.
Cb.
mp
mp
lamentoso

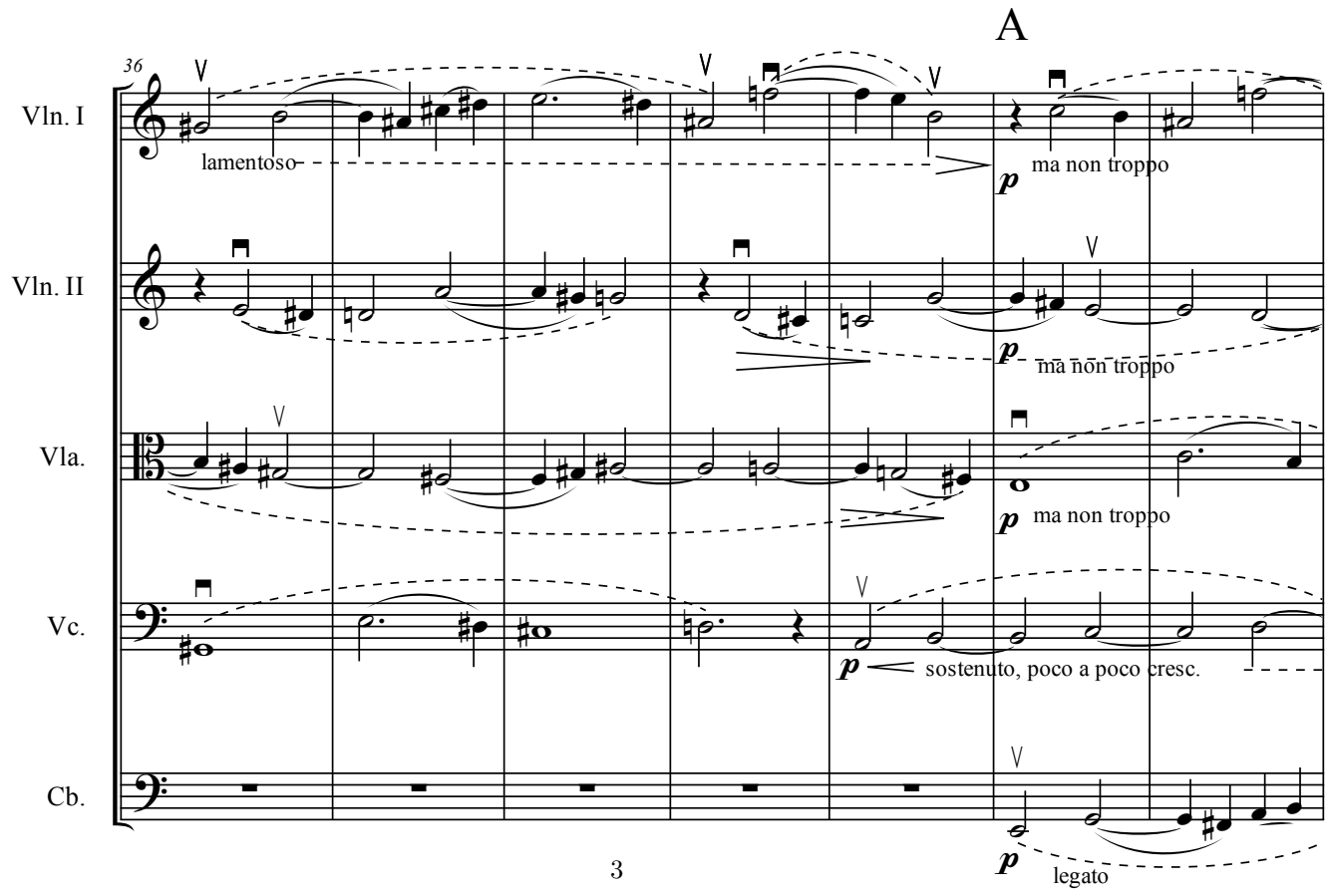
A
36
Vln. I
Vln. II
Vla.
Vc.
Cb.
lamentoso
p
ma non troppo
p
ma non troppo
p
ma non troppo
p
sostenuto, poco a poco cresc.
p
legato

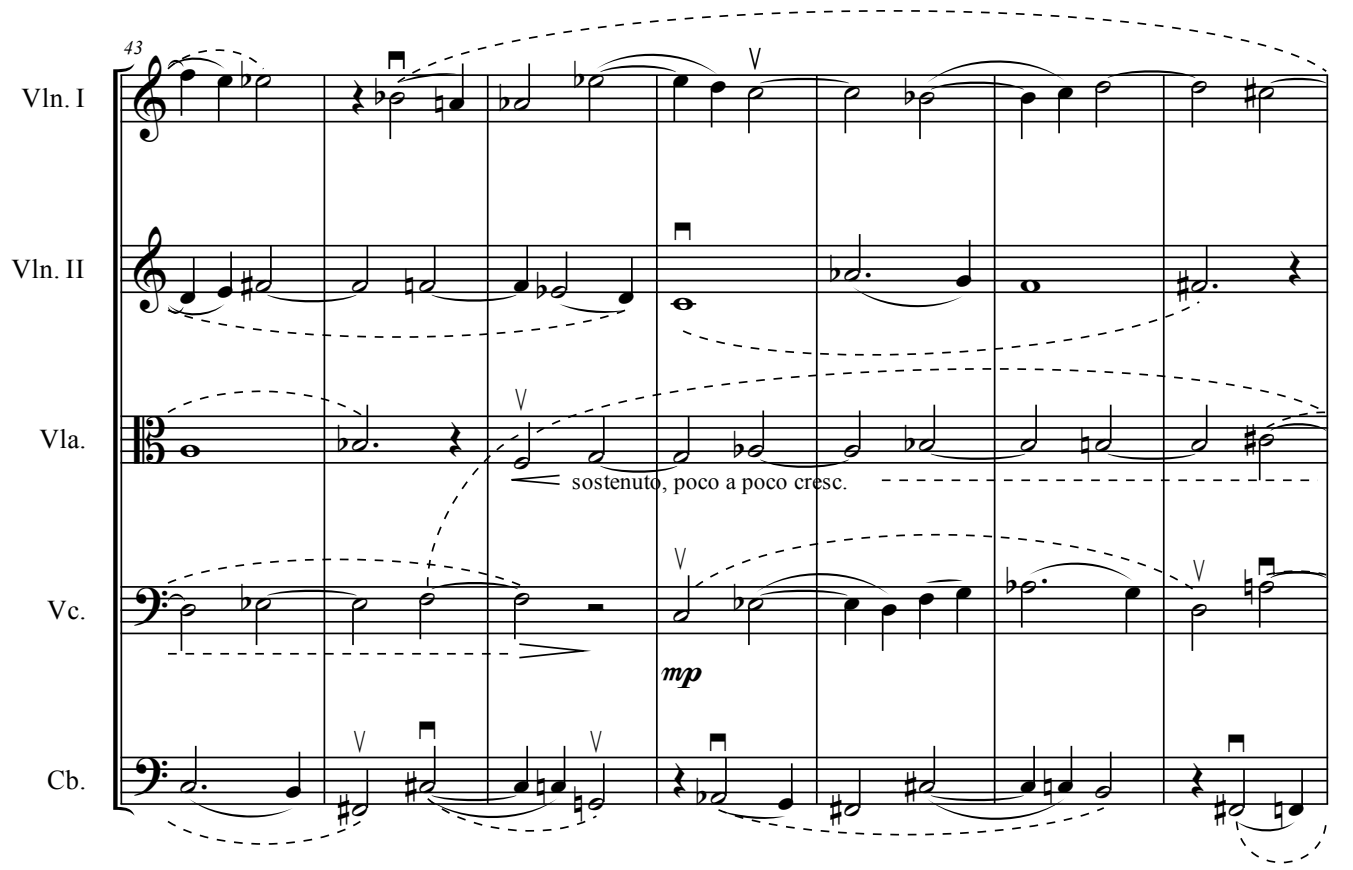
43
Vln. I
Vln. II
Vla.
Vc.
Cb.
sostenuto, poco a poco cresc.
mp

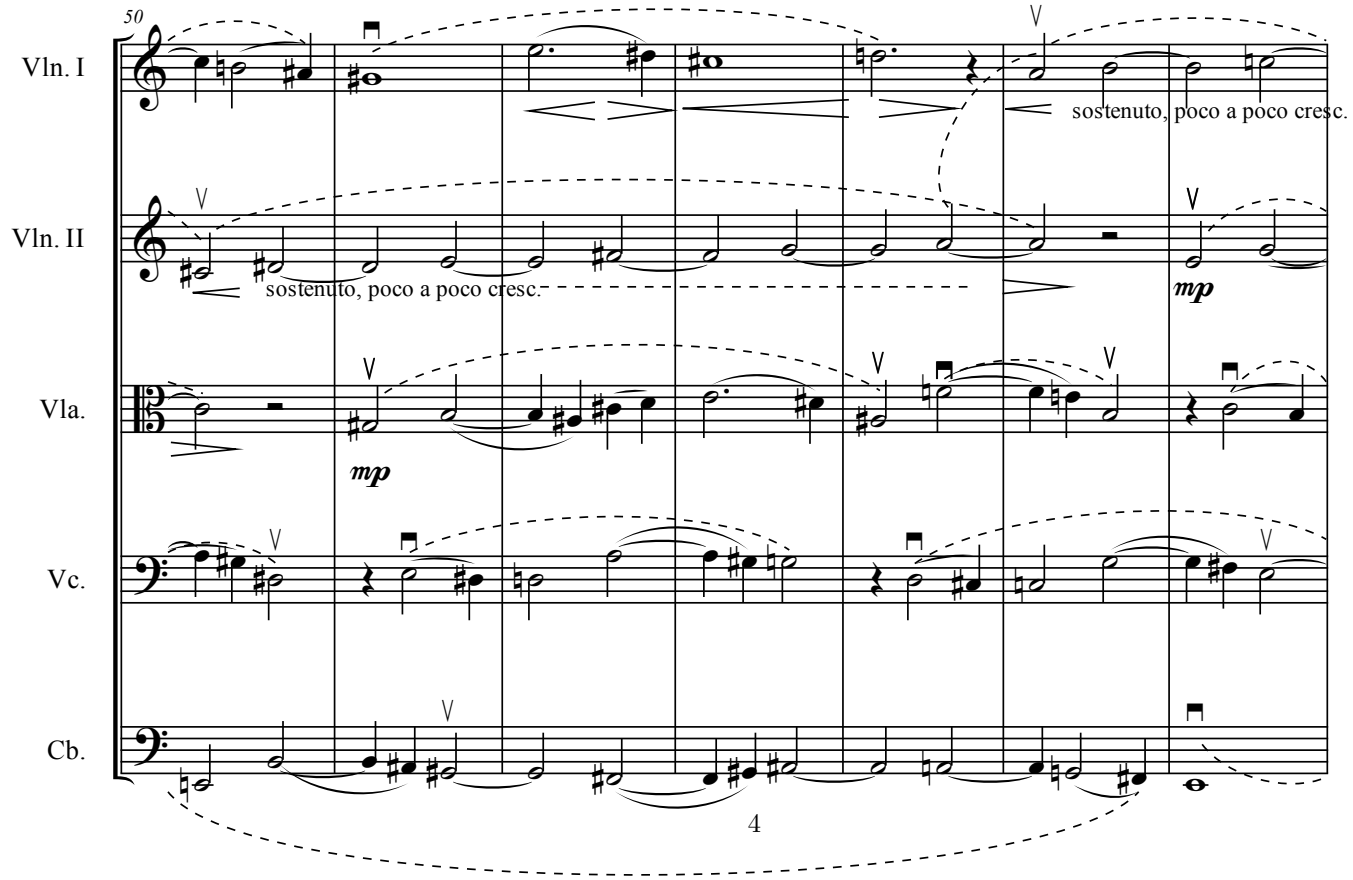
50
Vln. I
Vln. II
Vla.
Vc.
Cb.
sostenuto, poco a poco cresc.
sostenuto, poco a poco cresc.
mp
mp

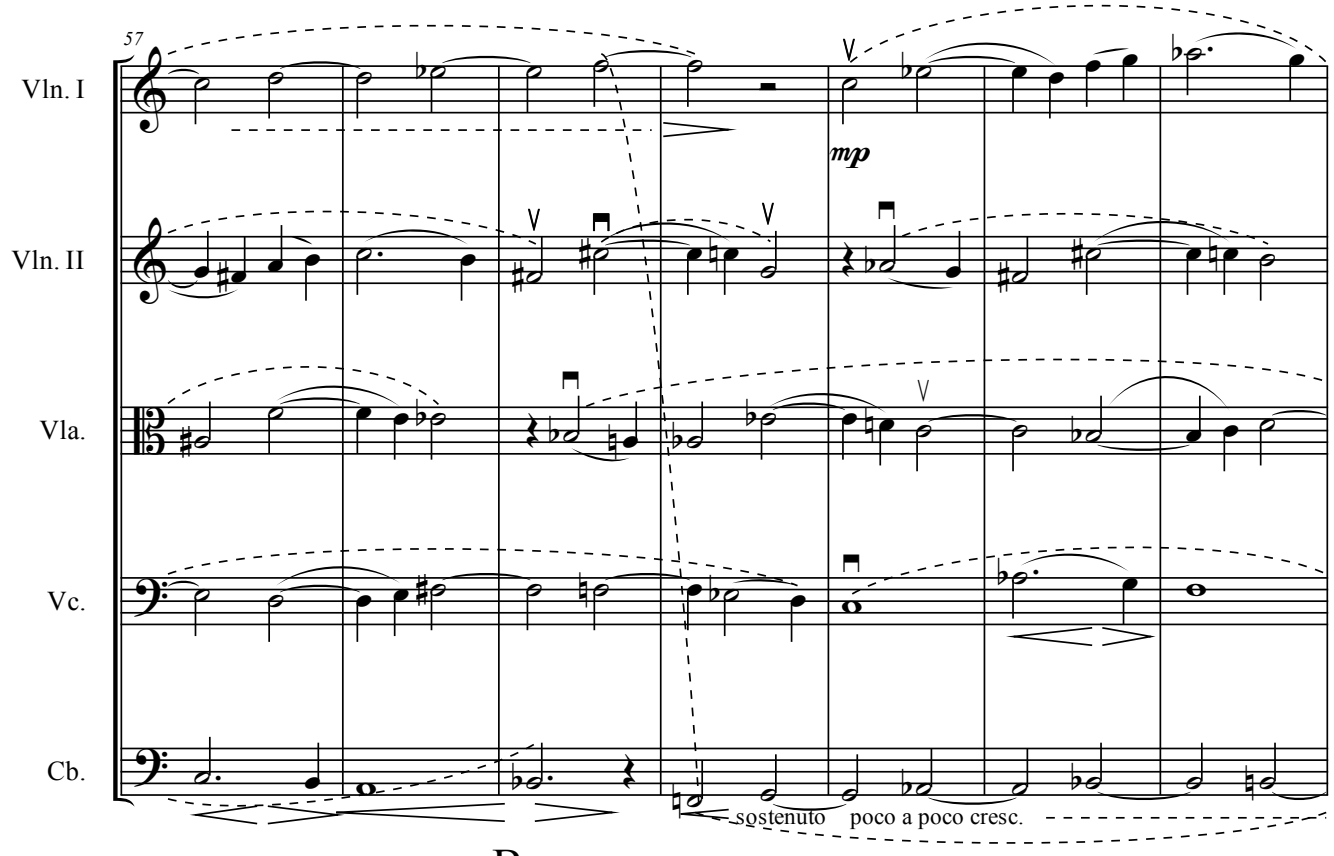
57
Vln. I
Vln. II
Vla.
Vc.
Cb.
mp
sostenuto poco a poco cresc.

B

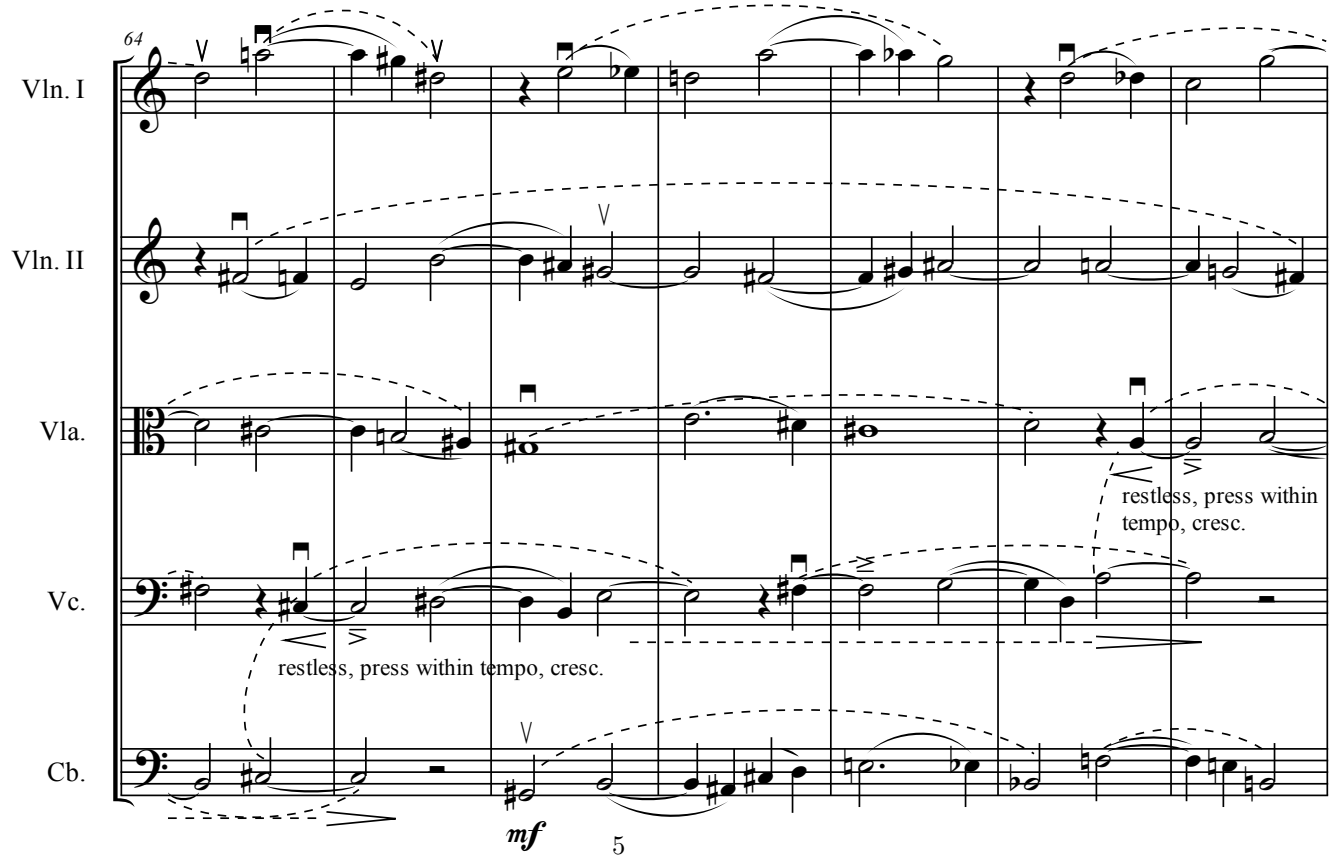
64
Vln. I
Vln. II
Vla.
Vc.
Cb.
restless, press within tempo, cresc.
restless, press within tempo, cresc.
mf

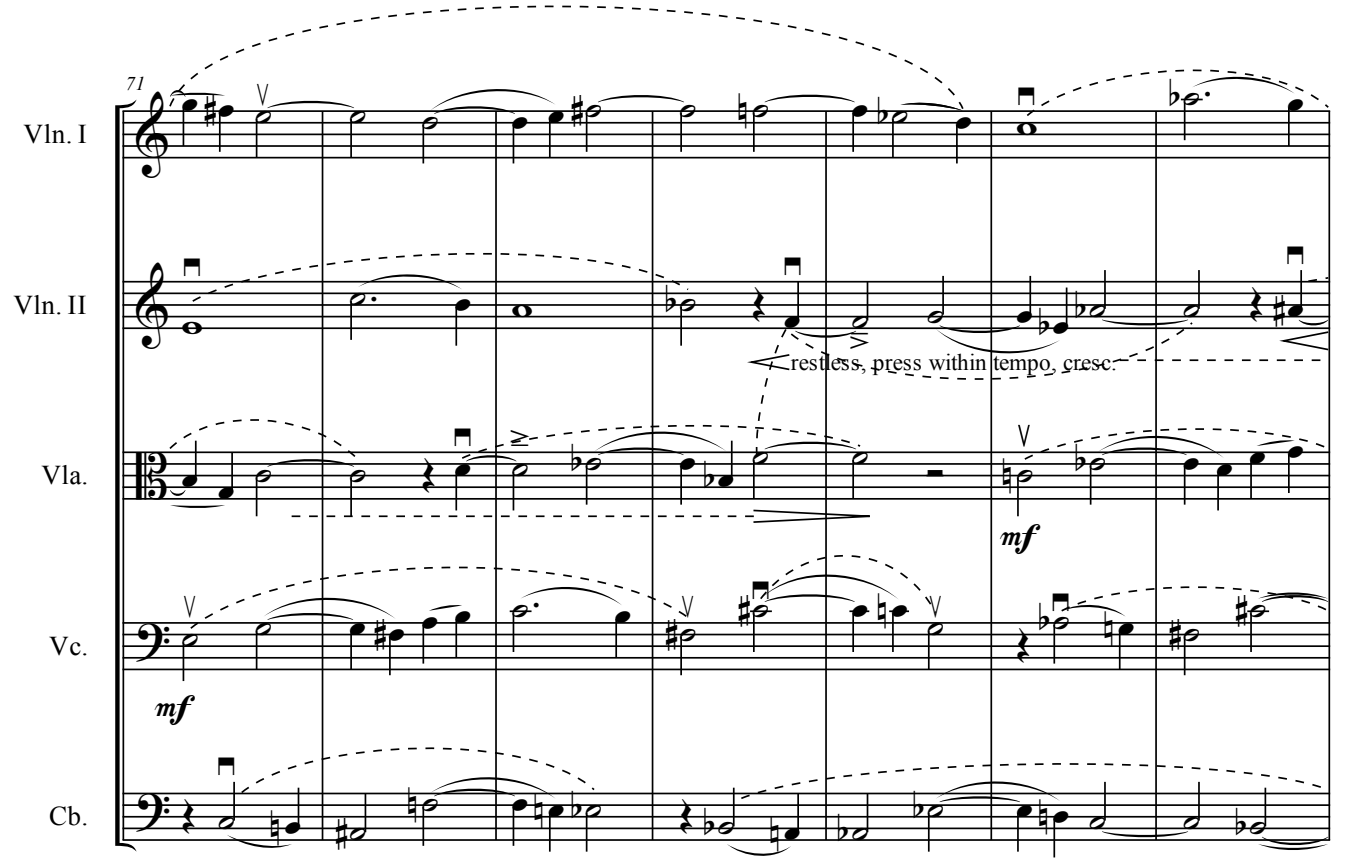
71
Vln. I
Vln. II
Vla.
Vc.
Cb.
restless, press within tempo, cresc.
mf
mf

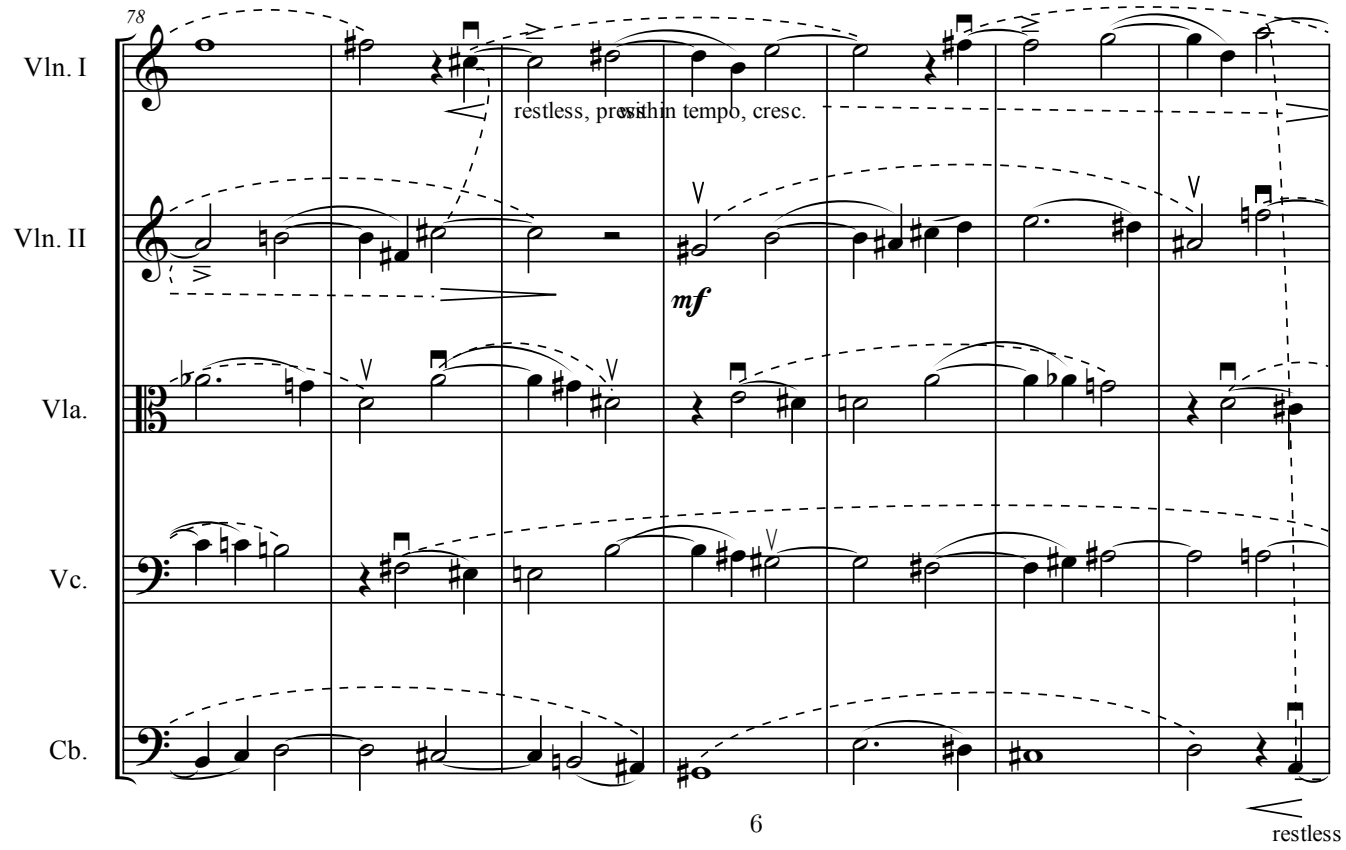
78
Vln. I
Vln. II
Vla.
Vc.
Cb.
restless, press within tempo, cresc.
mf
restless

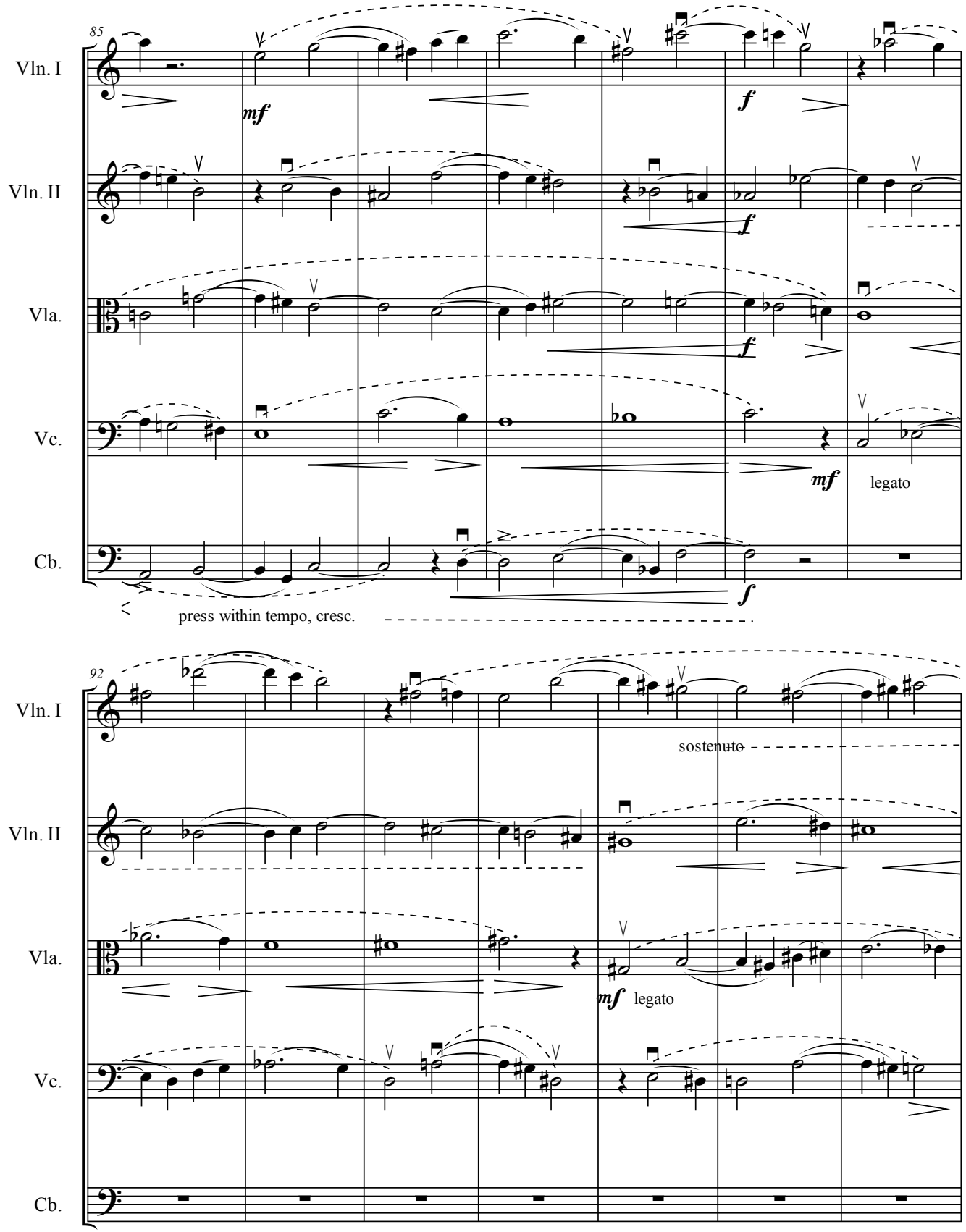
85
Vln. I
Vln. II
Vla.
Vc.
Cb.
mf
f
mf
legato
press within tempo, cresc.
92
sostenuto
mf
legato

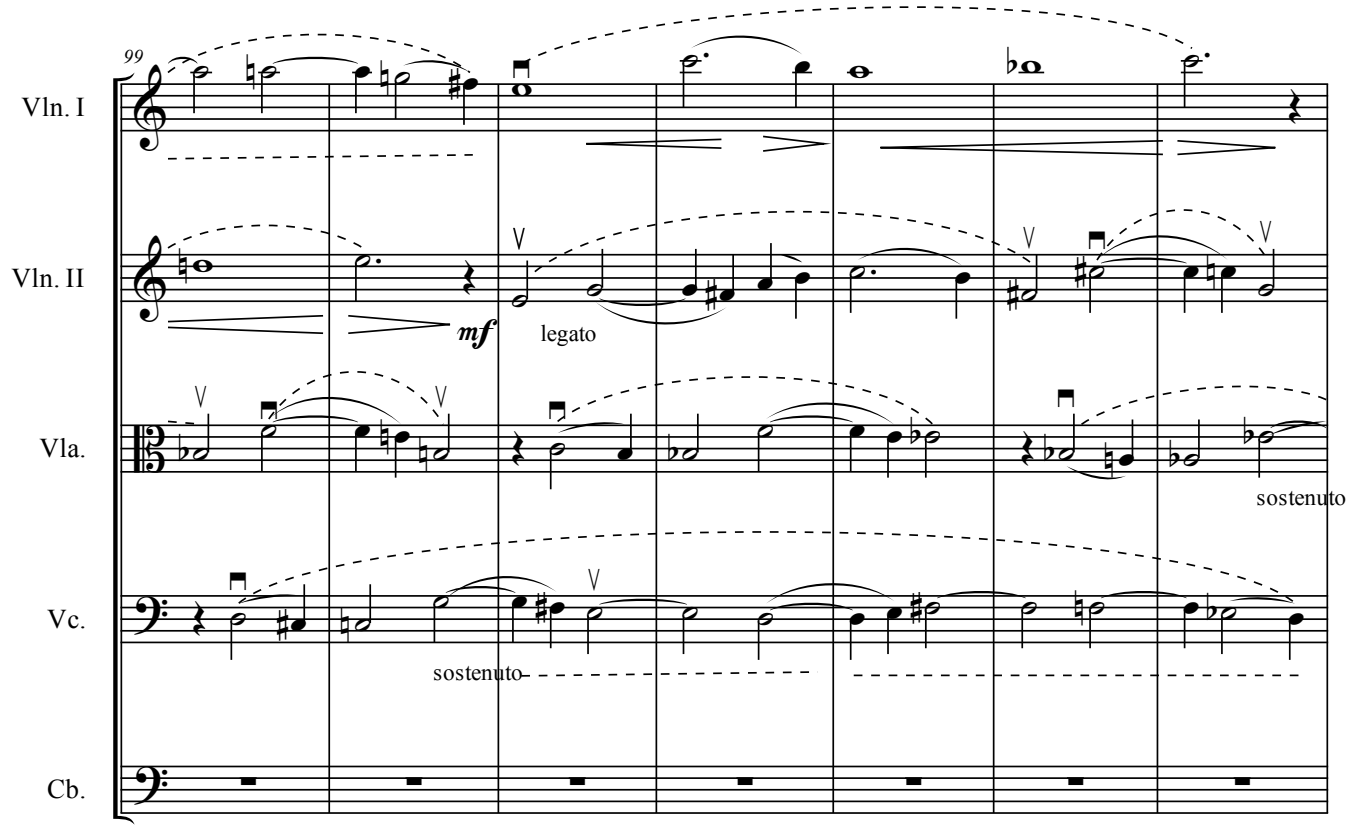
99
Vln. I
Vln. II
Vla.
Vc.
Cb.
mf
legato
sostenuto
sostenuto

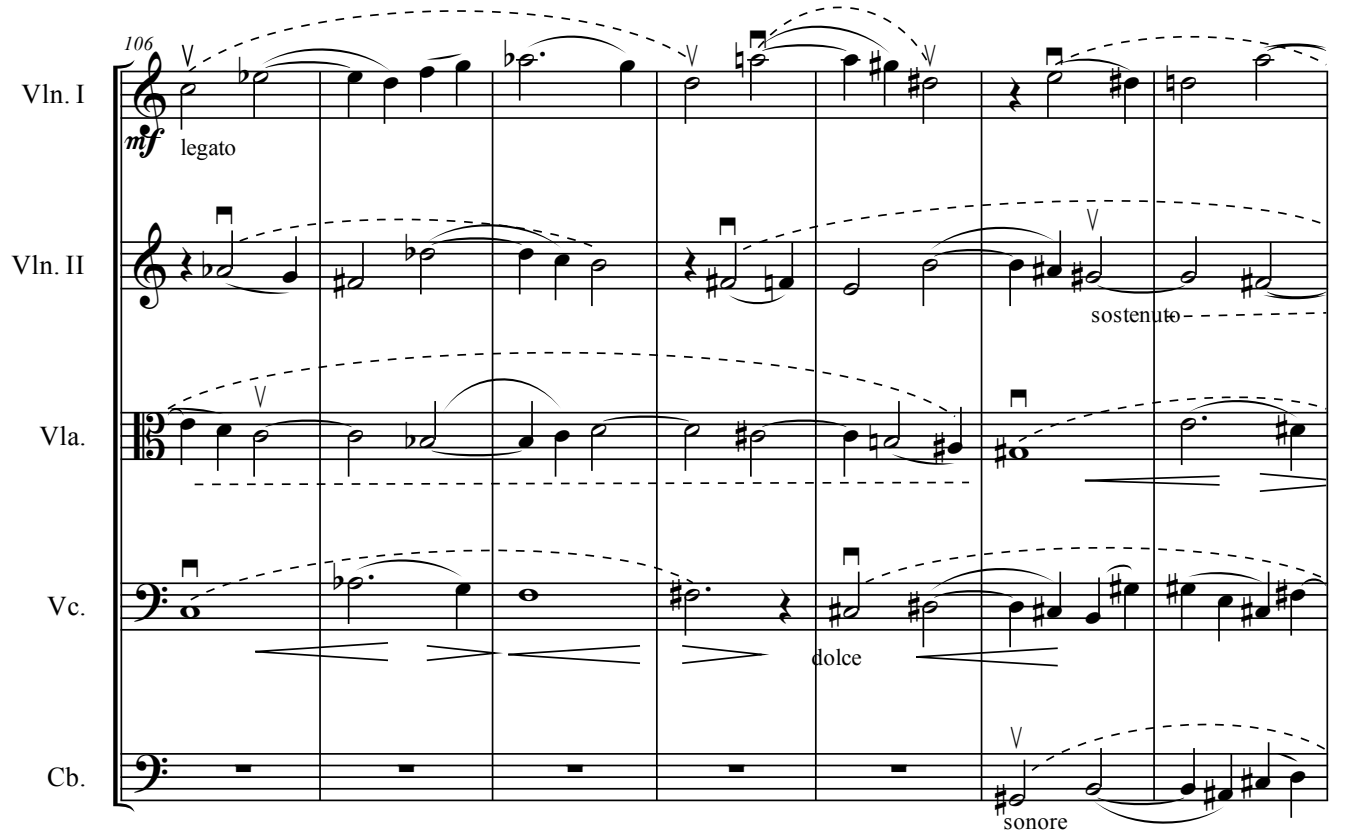
106
Vln. I
Vln. II
Vla.
Vc.
Cb.
mf
legato
sostenuto
dolce
sonore

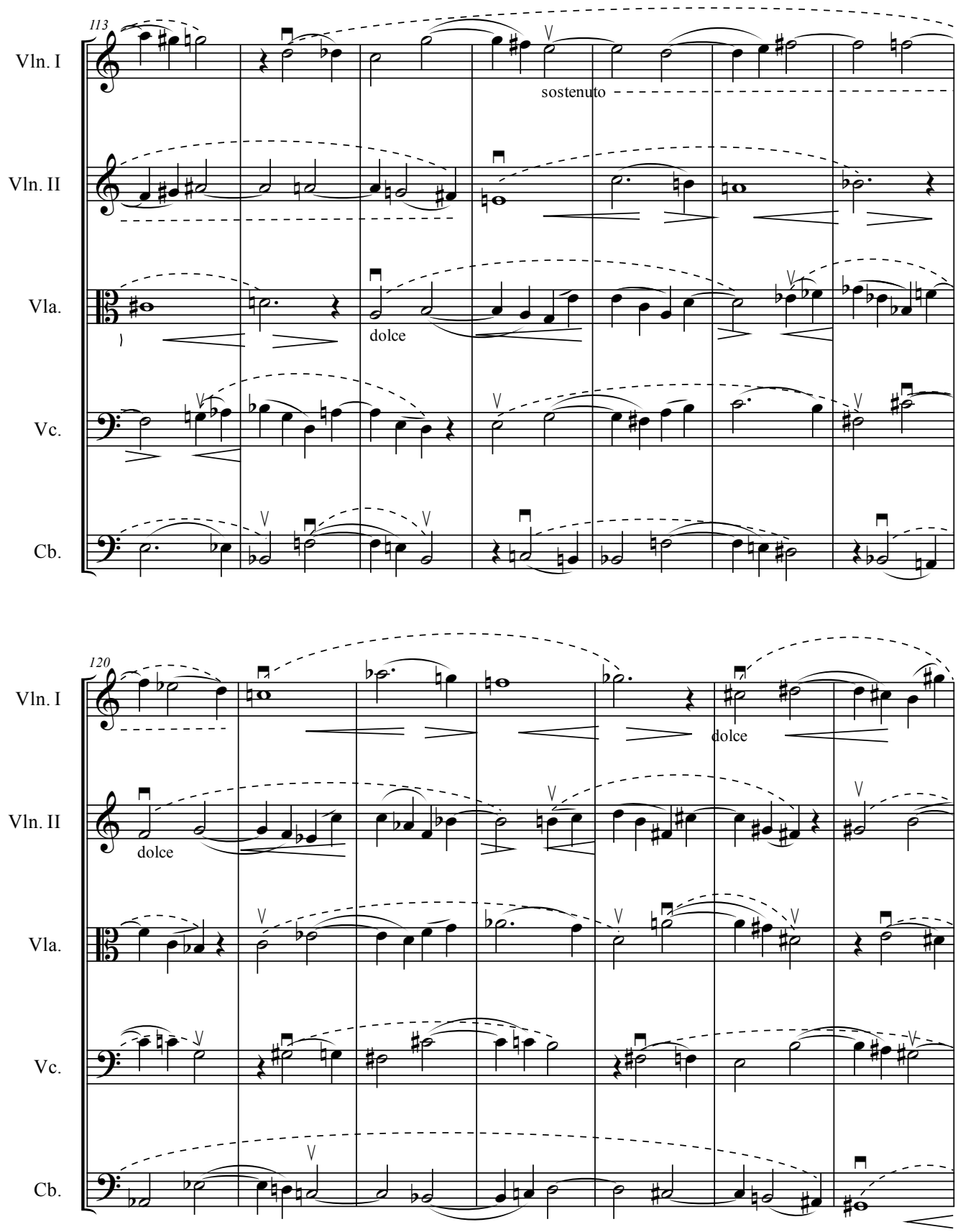
113
Vln. I
Vln. II
Vla.
Vc.
Cb.
sostenuto
dolce
120
Vln. I
Vln. II
Vla.
Vc.
Cb.
dolce
dolce

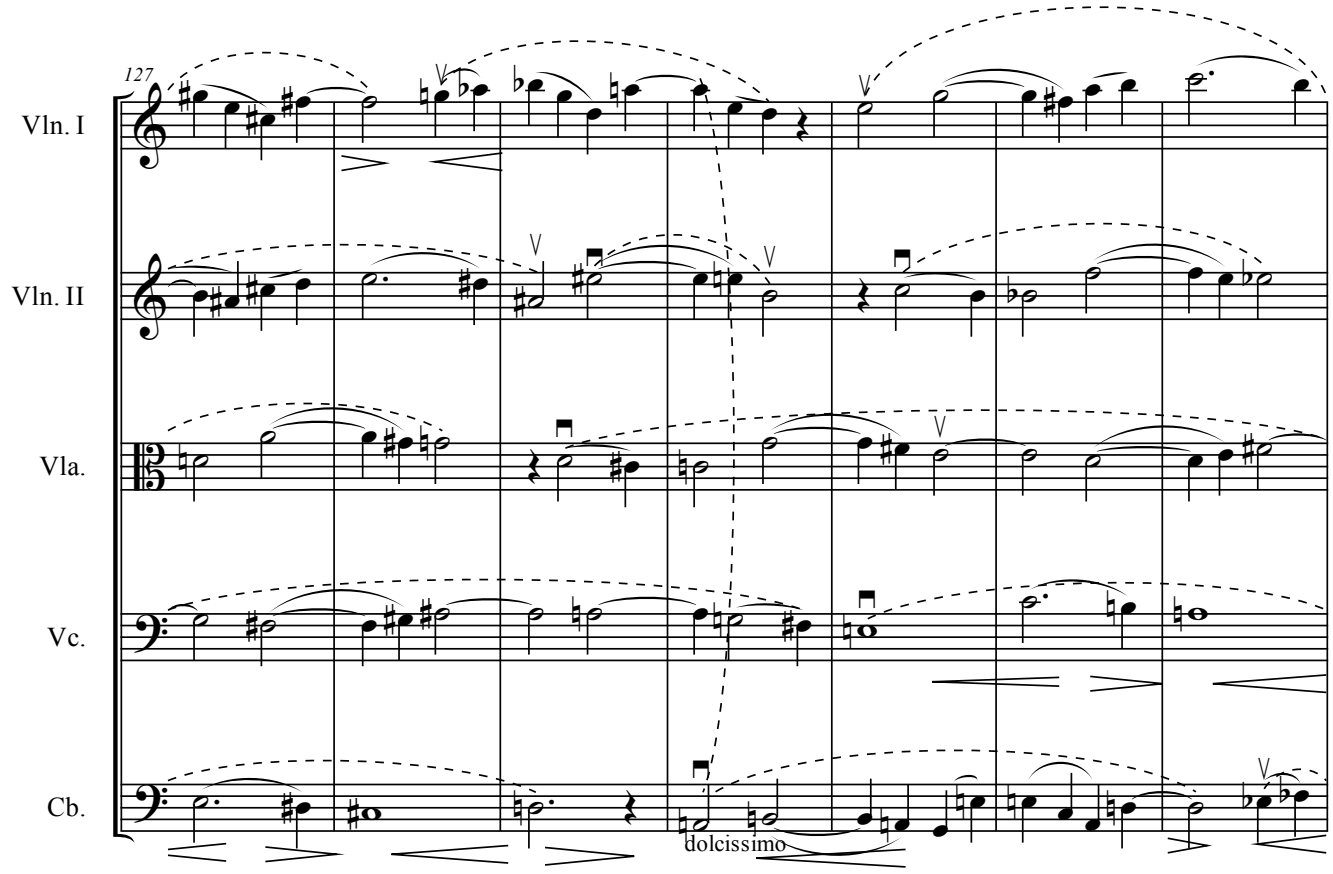
127
Vln. I
Vln. II
Vla.
Vc.
Cb.
dolcissimo

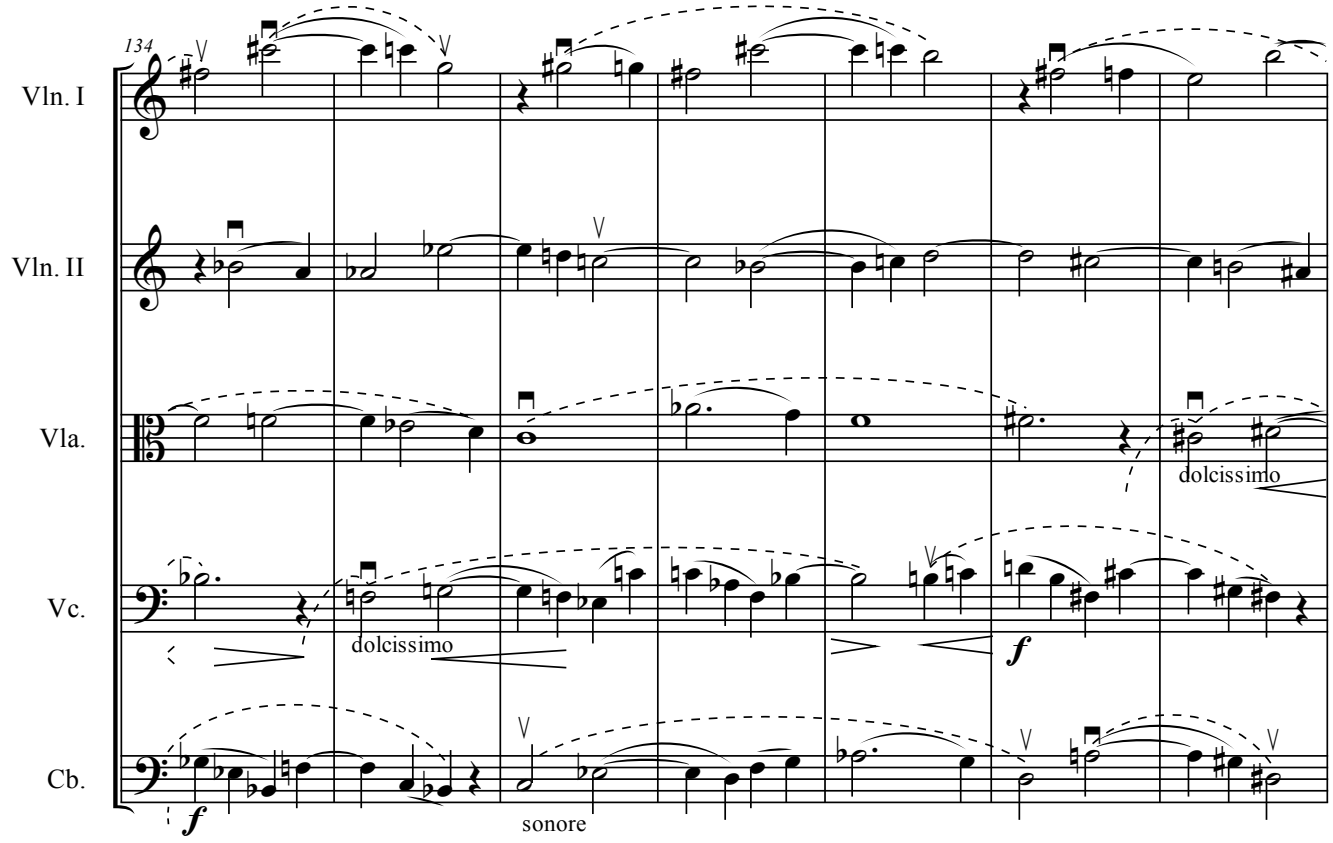
134
Vln. I
Vln. II
Vla.
Vc.
Cb.
dolcissimo
dolcissimo
f
f
sonore

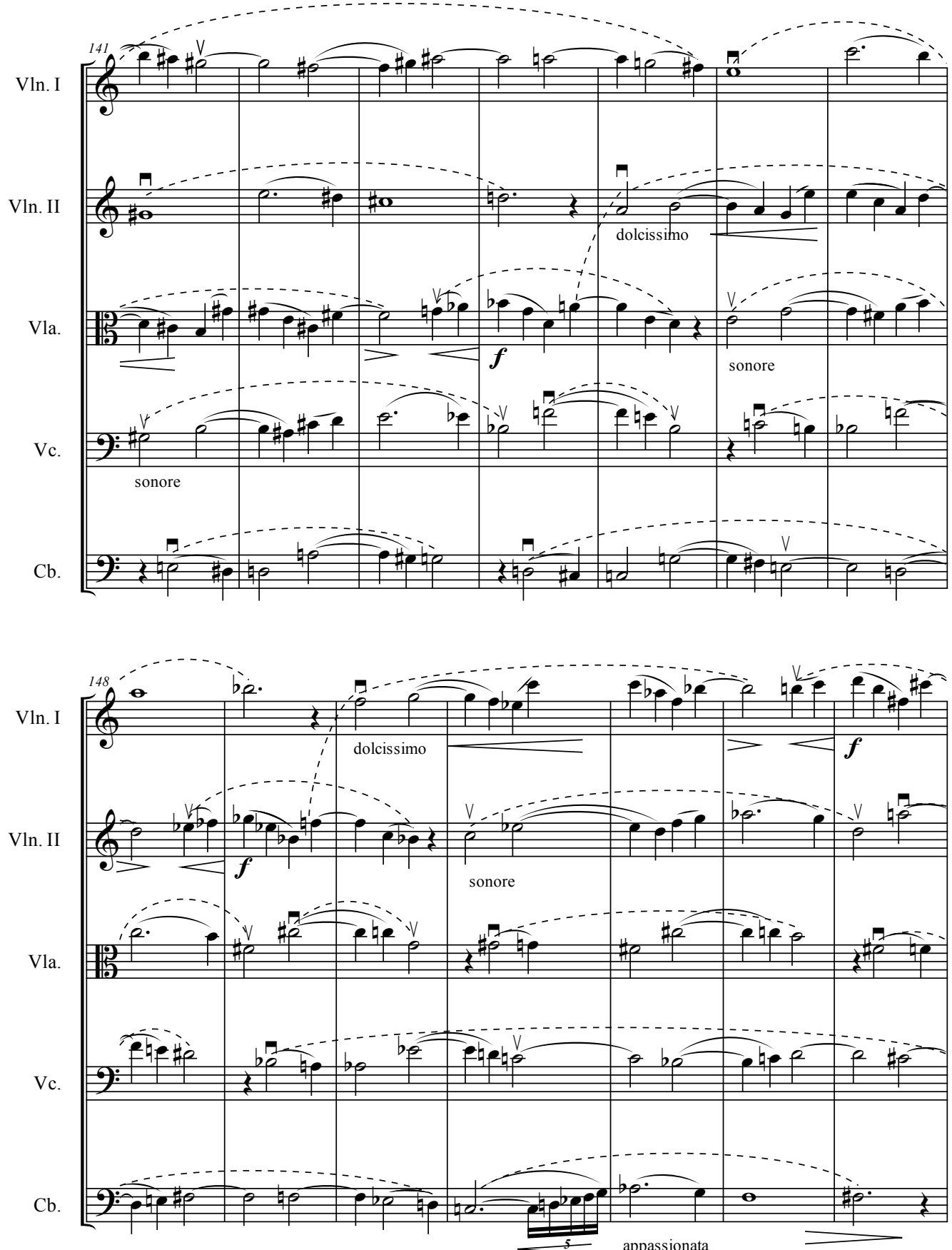
141
Vln. I
Vln. II
Vla.
Vc.
Cb.
dolcissimo
f
sonore
sonore
148
Vln. I
Vln. II
Vla.
Vc.
Cb.
dolcissimo
f
f
sonore
5
appassionata

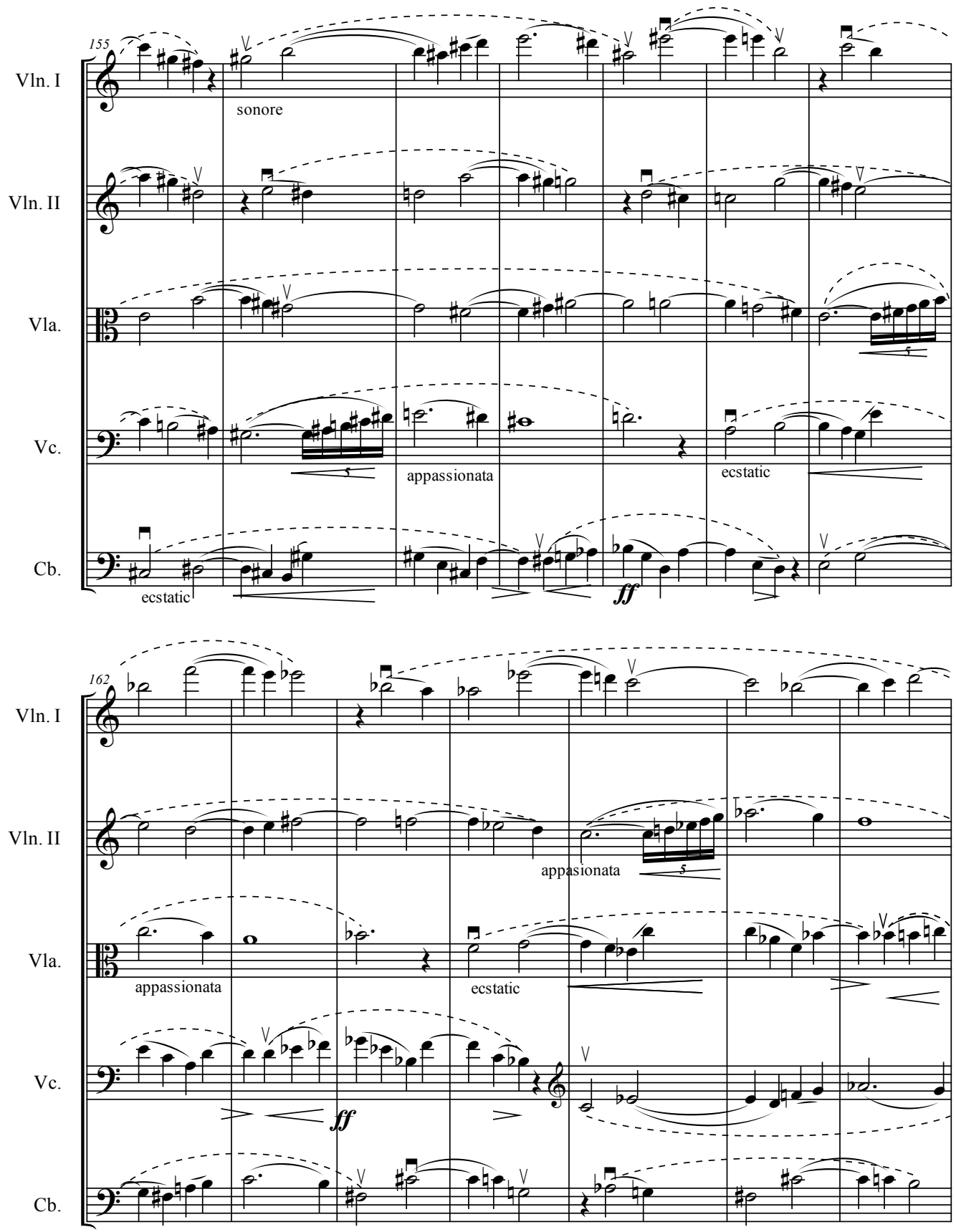
155
Vln. I
Vln. II
Vla.
Vc.
Cb.
sonore
appassionata
ecstatic
ecstatic
ff
162
Vln. I
Vln. II
Vla.
Vc.
Cb.
appasionata
appassionata
ecstatic
ff

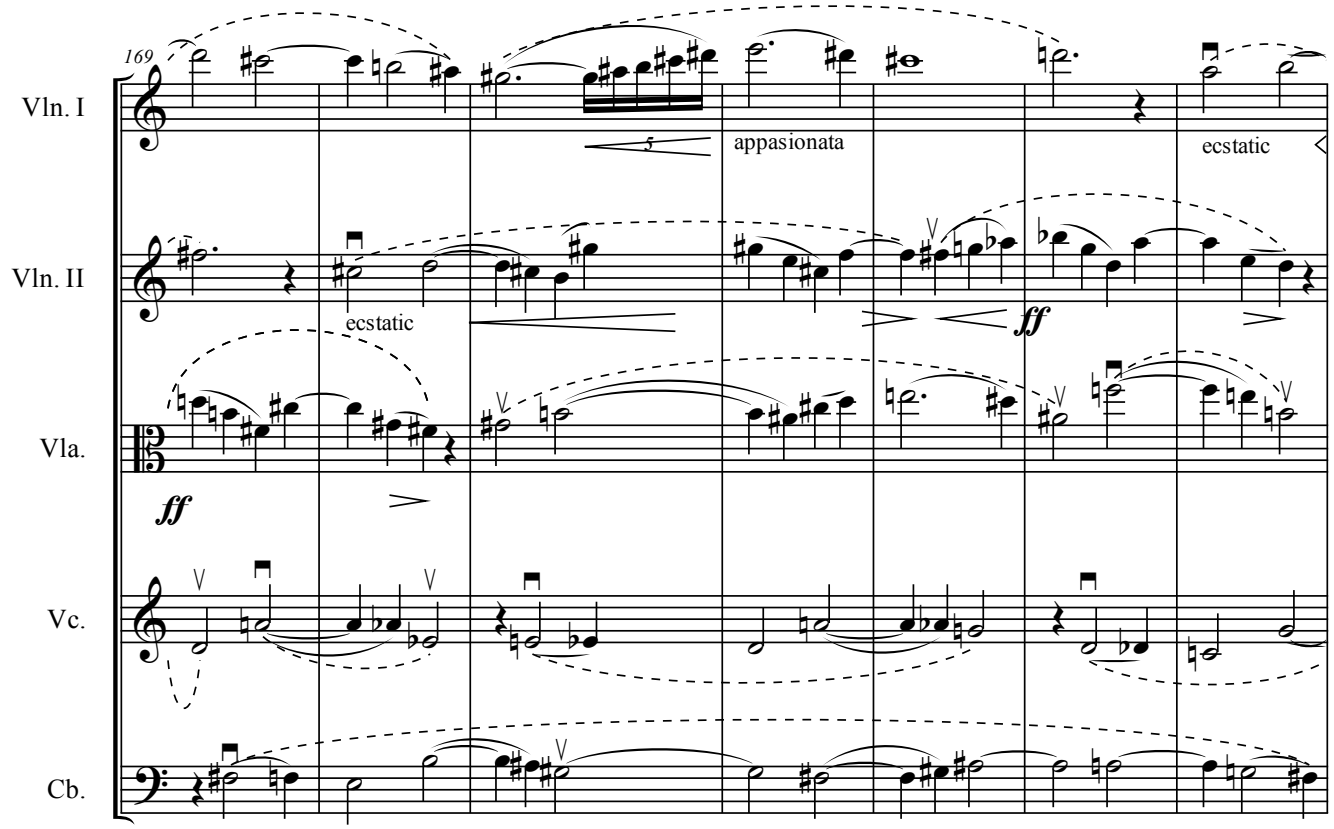
169
Vln. I
Vln. II
Vla.
Vc.
Cb.
appasionata
ecstatic
ecstatic
ff
ff

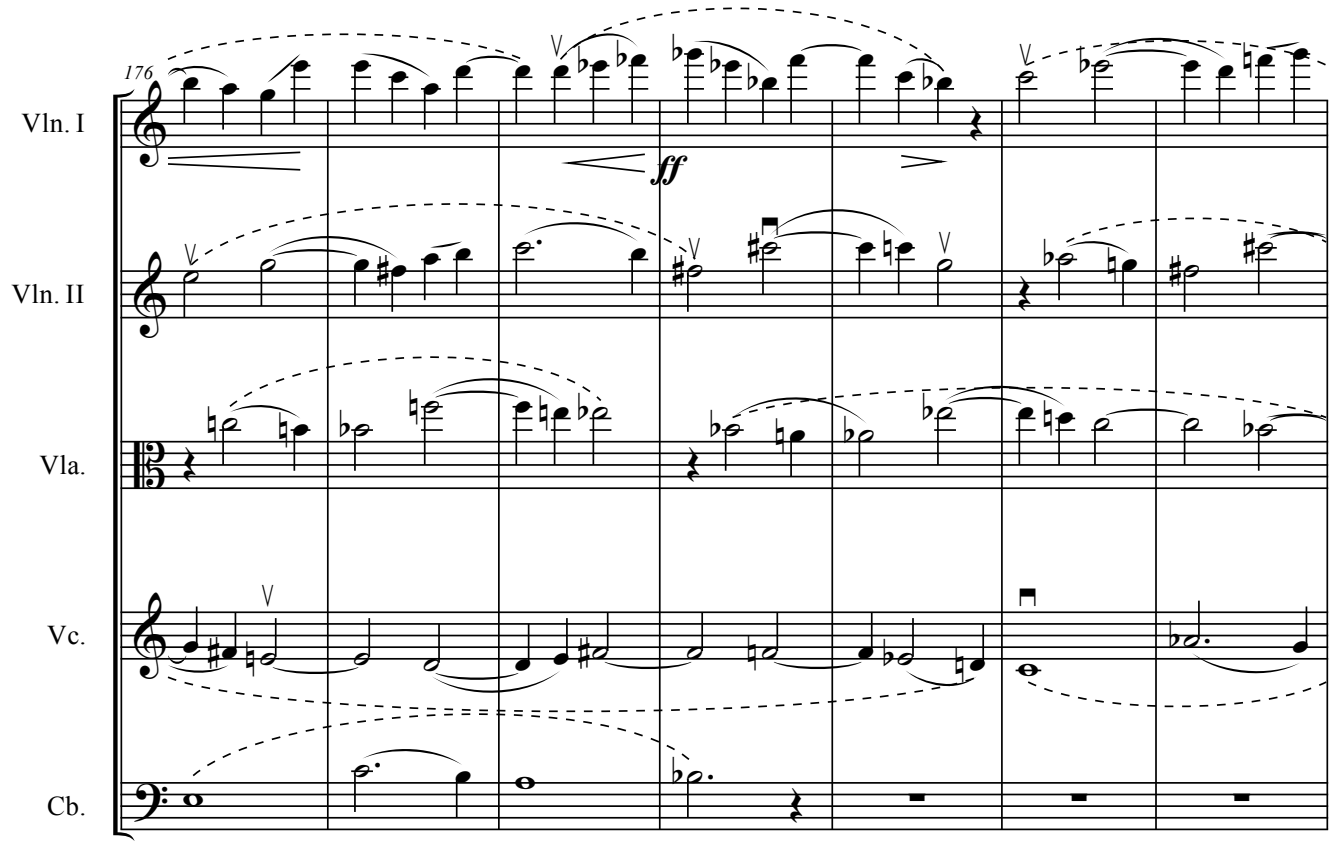
176
Vln. I
Vln. II
Vla.
Vc.
Cb.
ff

D

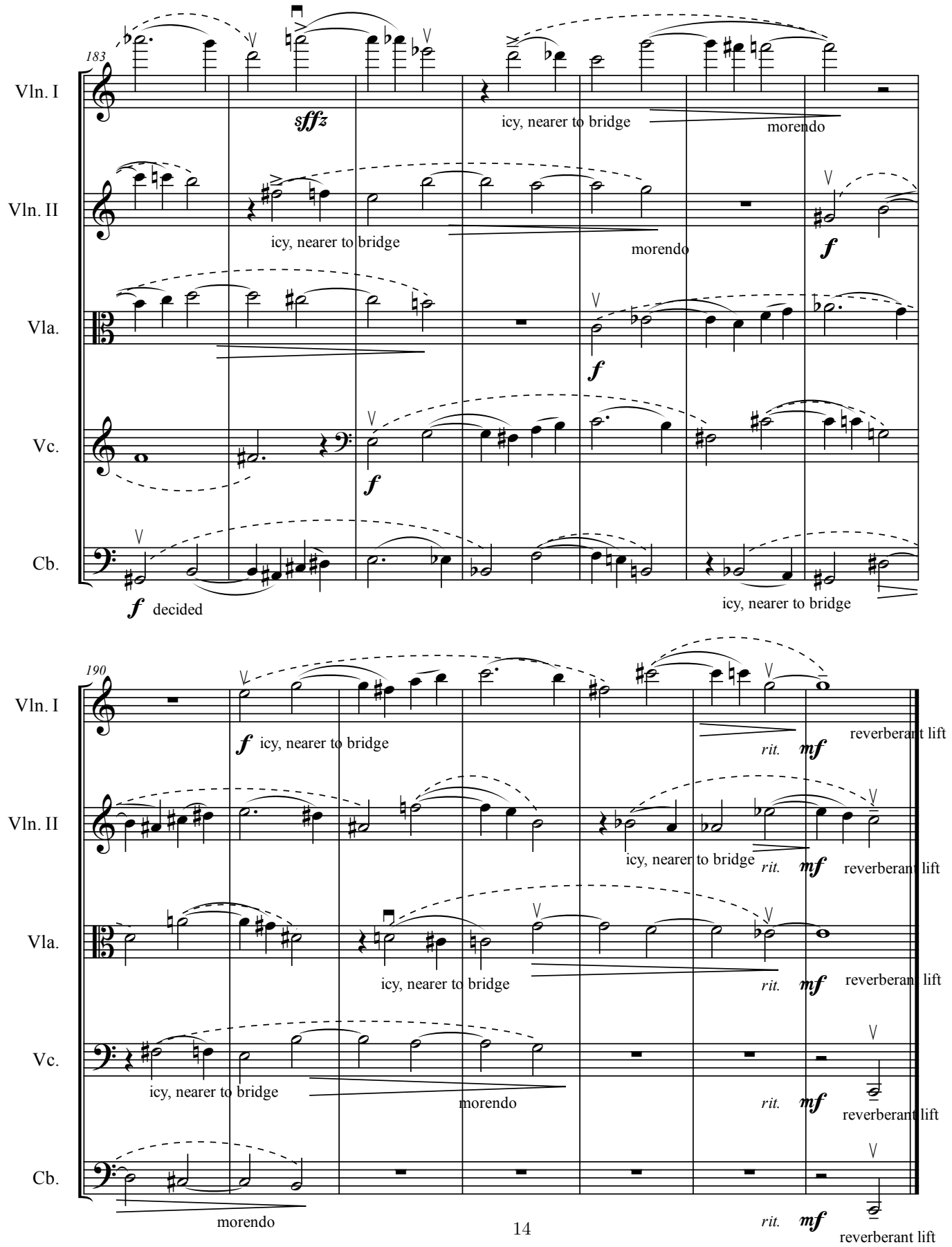
183
Vln. I
Vln. II
Vla.
Vc.
Cb.
sffz
icy, nearer to bridge
morendo
f
f decided
190
rit.
mf
reverberant lift

Part 2

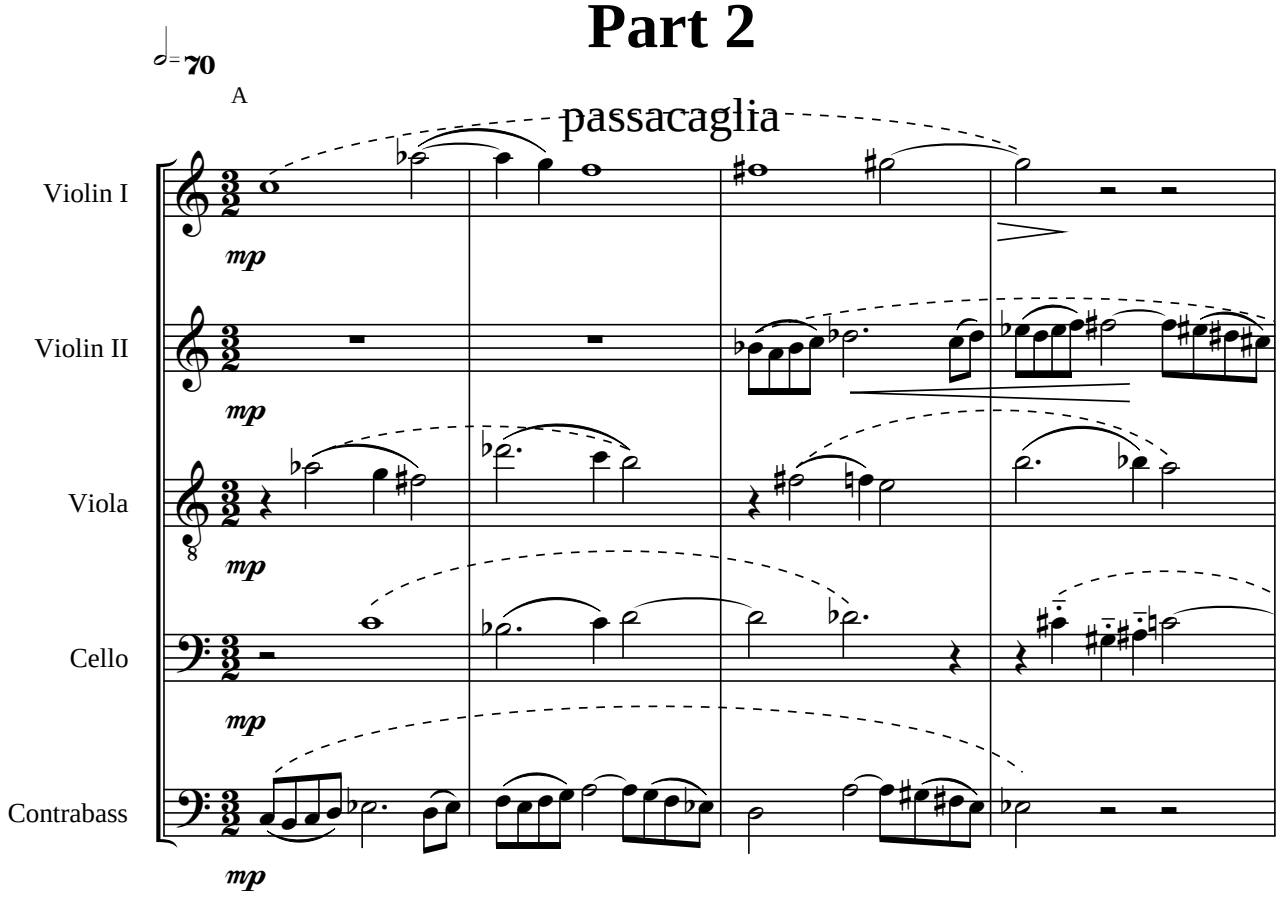
♩= 70
A
passacaglia
Violin I
Violin II
Viola
Cello
Contrabass
mp

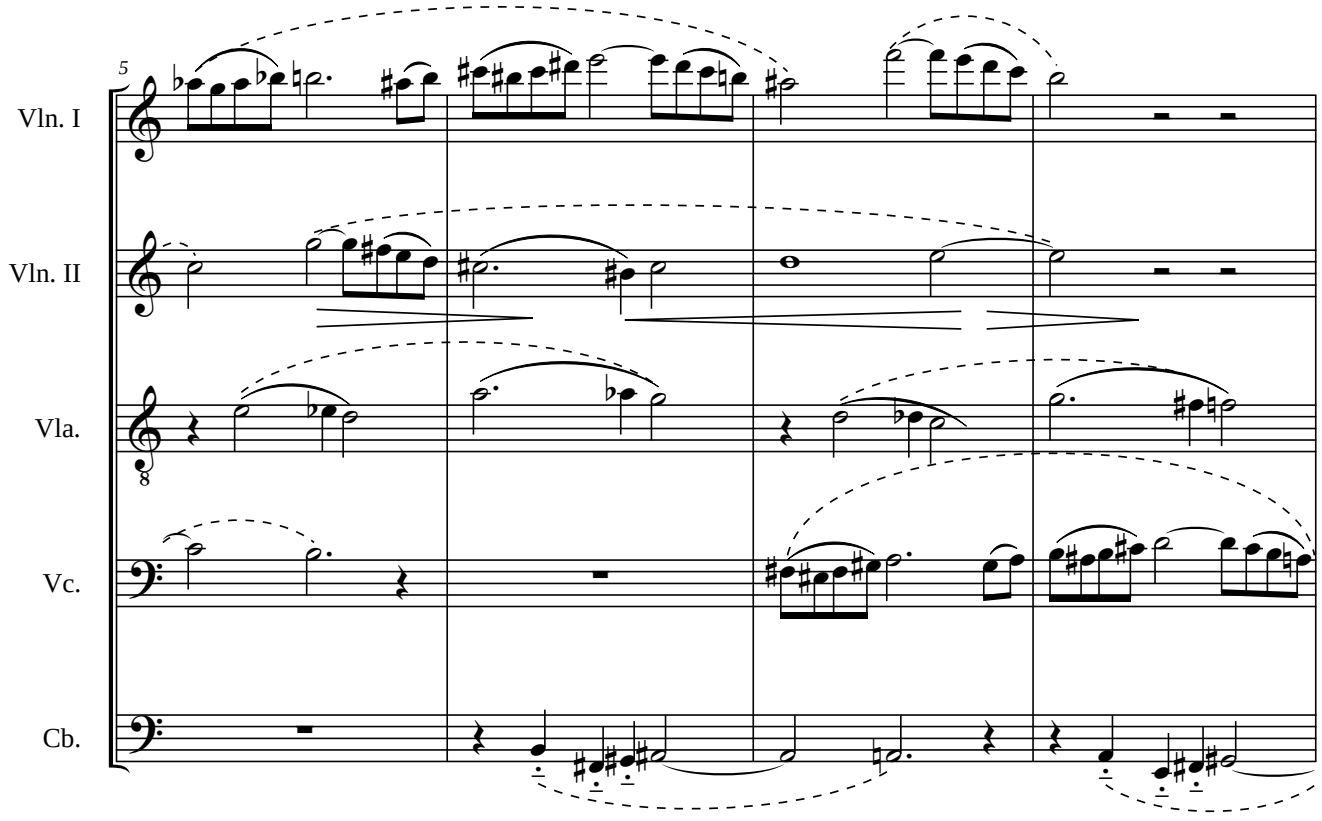
5
Vln. I
Vln. II
Vla.
Vc.
Cb.

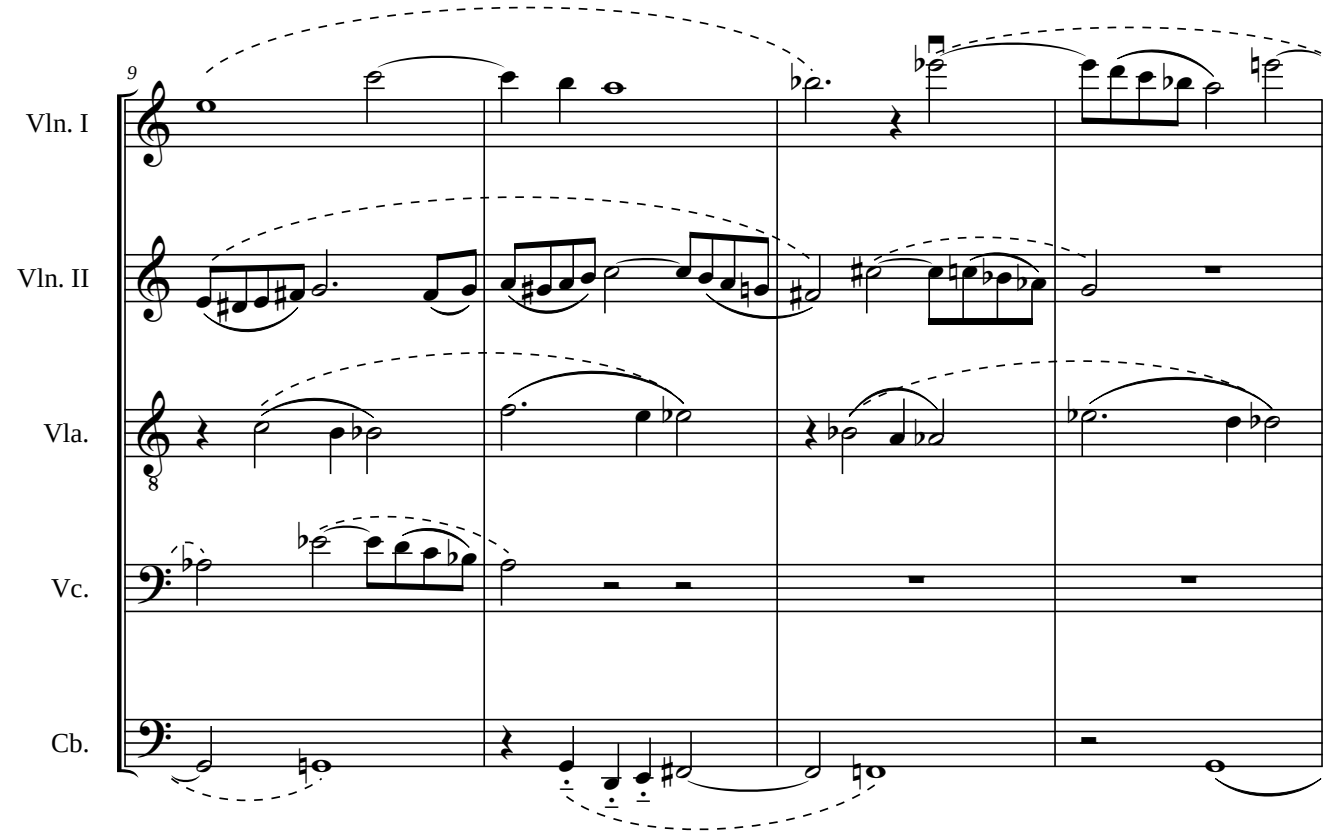
9
Vln. I
Vln. II
Vla.
Vc.
Cb.

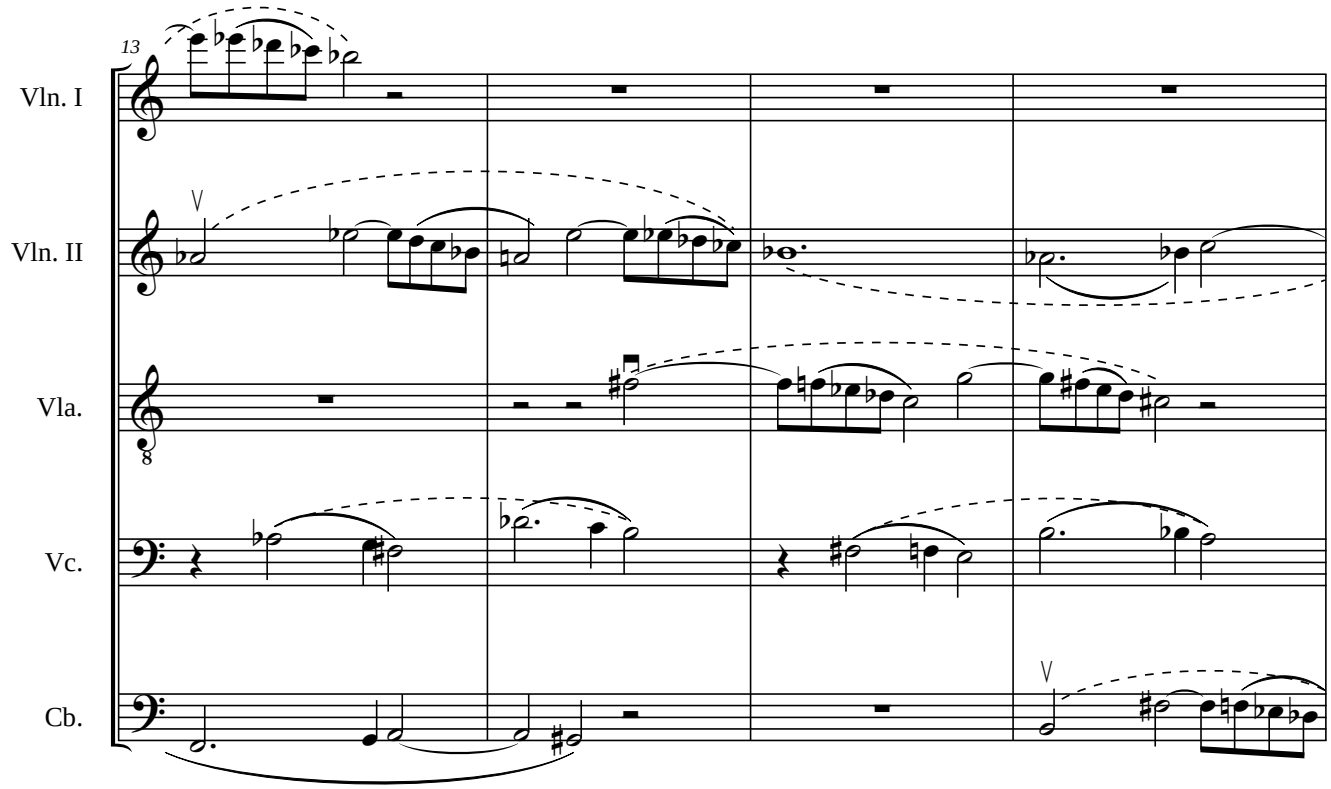
13
Vln. I
Vln. II
Vla.
Vc.
Cb.

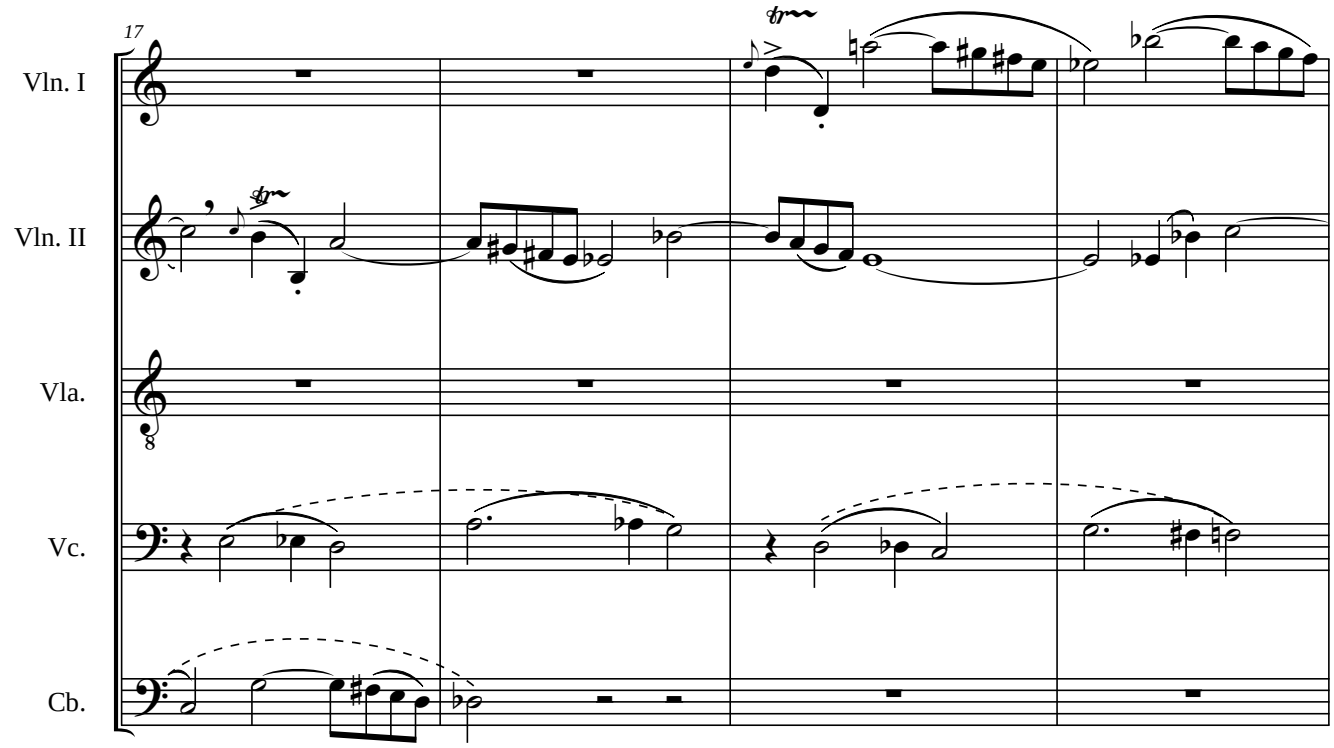
17
Vln. I
Vln. II
Vla.
Vc.
Cb.

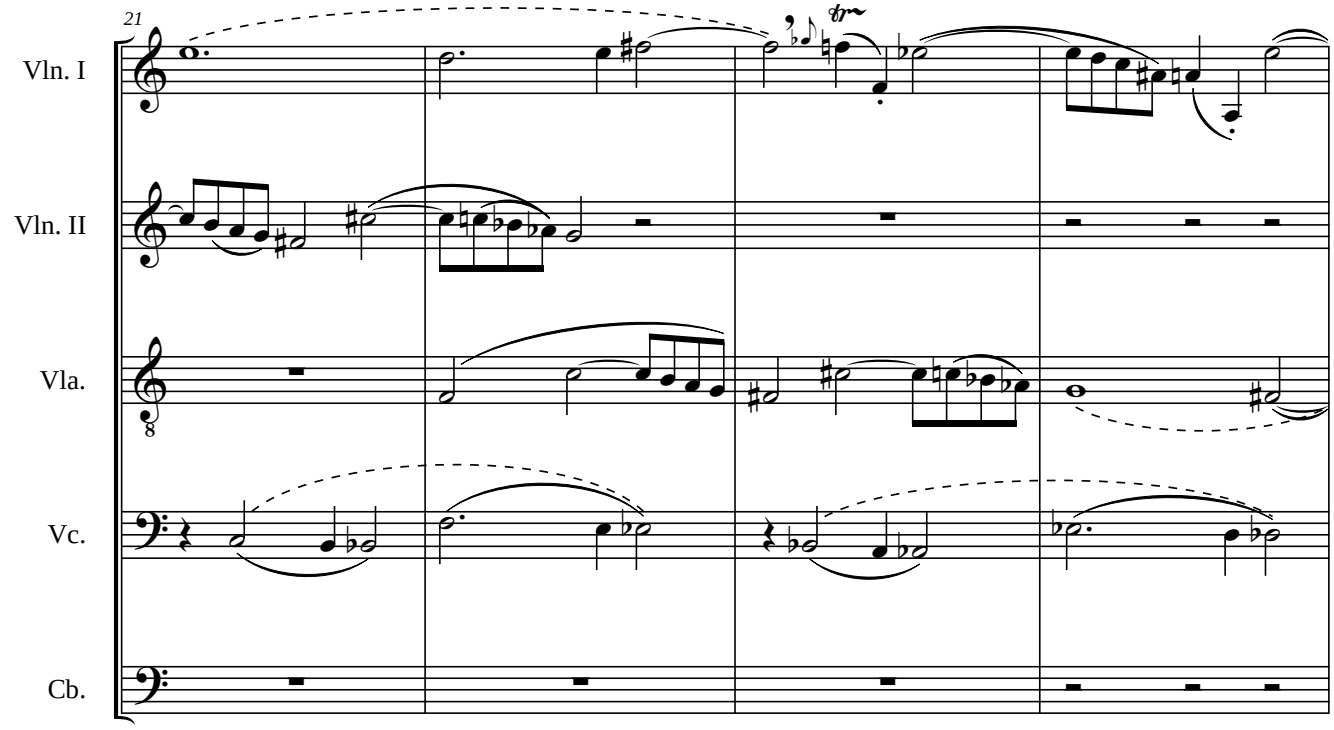
21
Vln. I
Vln. II
Vla.
Vc.
Cb.

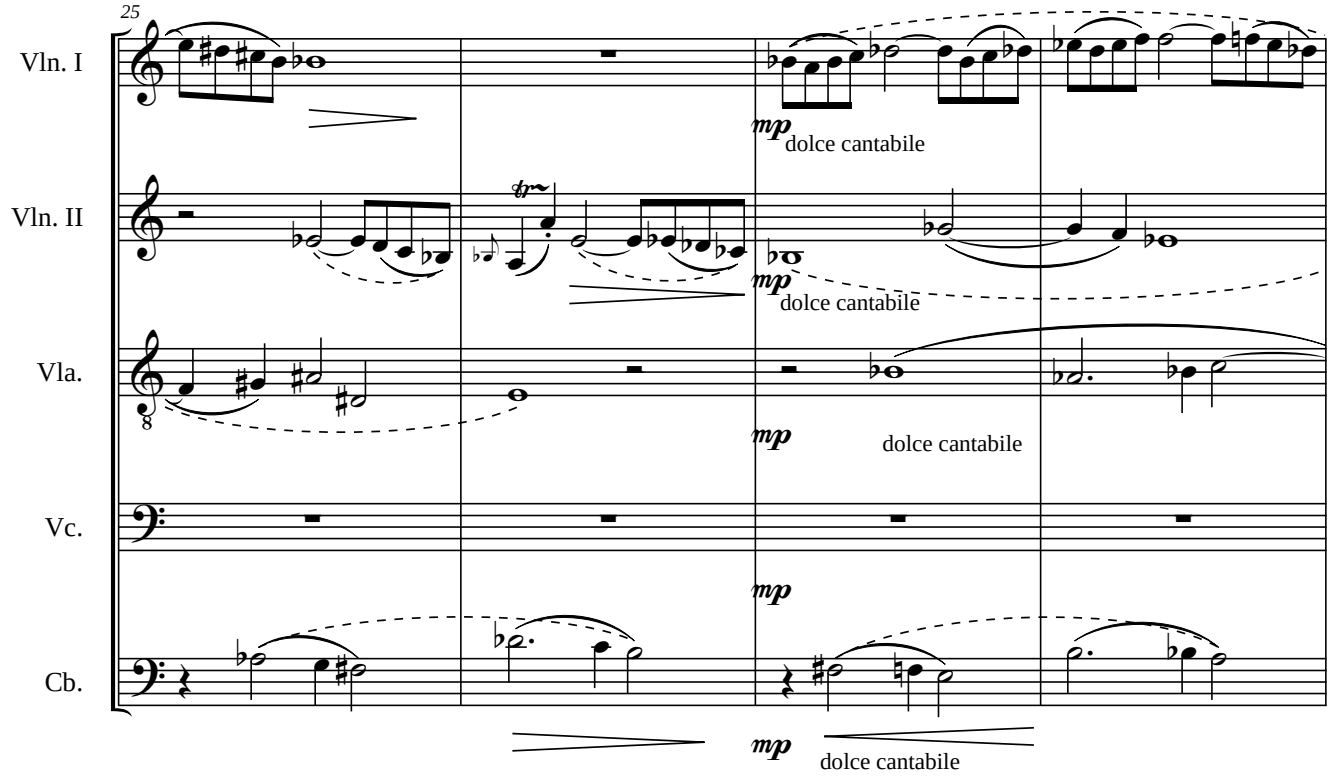
25
Vln. I
Vln. II
Vla.
Vc.
Cb.
mp
dolce cantabile
mp
dolce cantabile
mp
dolce cantabile
mp
dolce cantabile

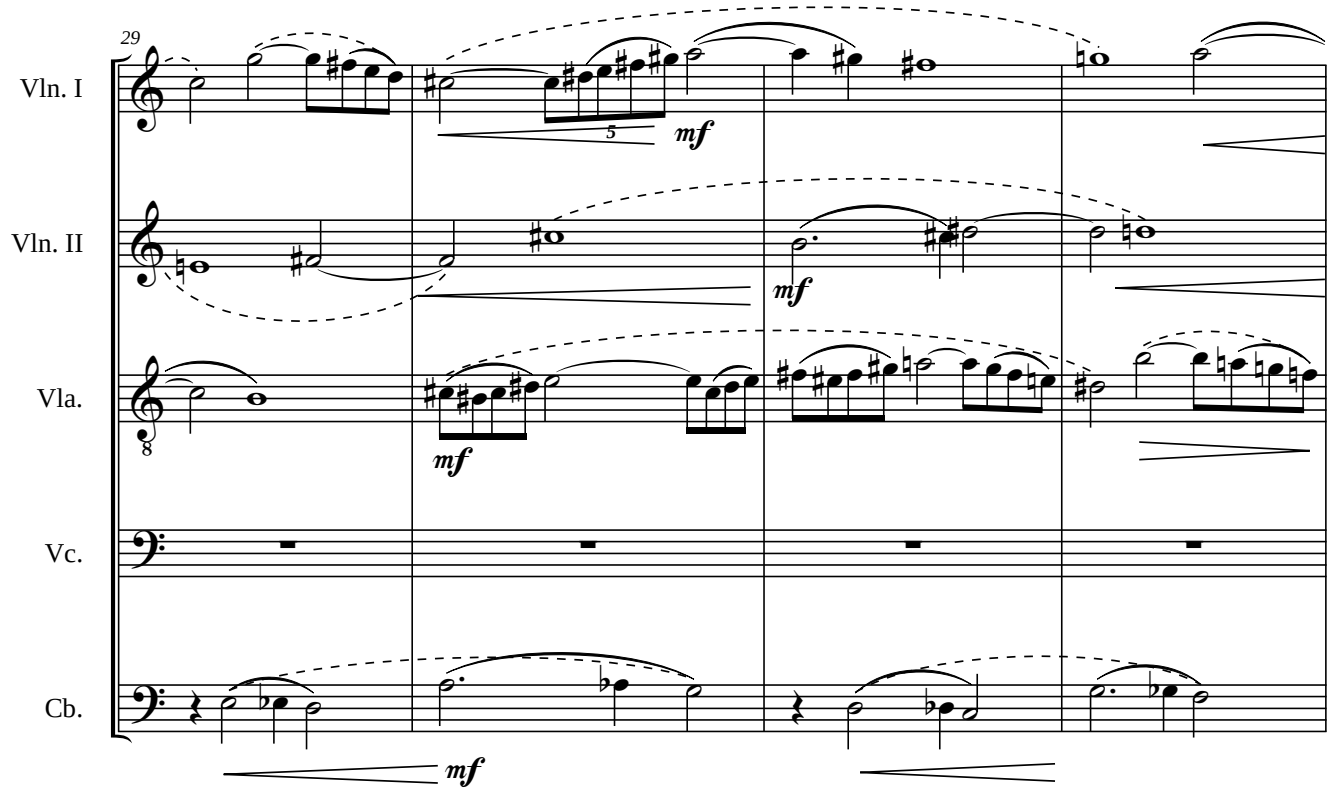
29
Vln. I
Vln. II
Vla.
Vc.
Cb.
5
mf
mf
mf
mf

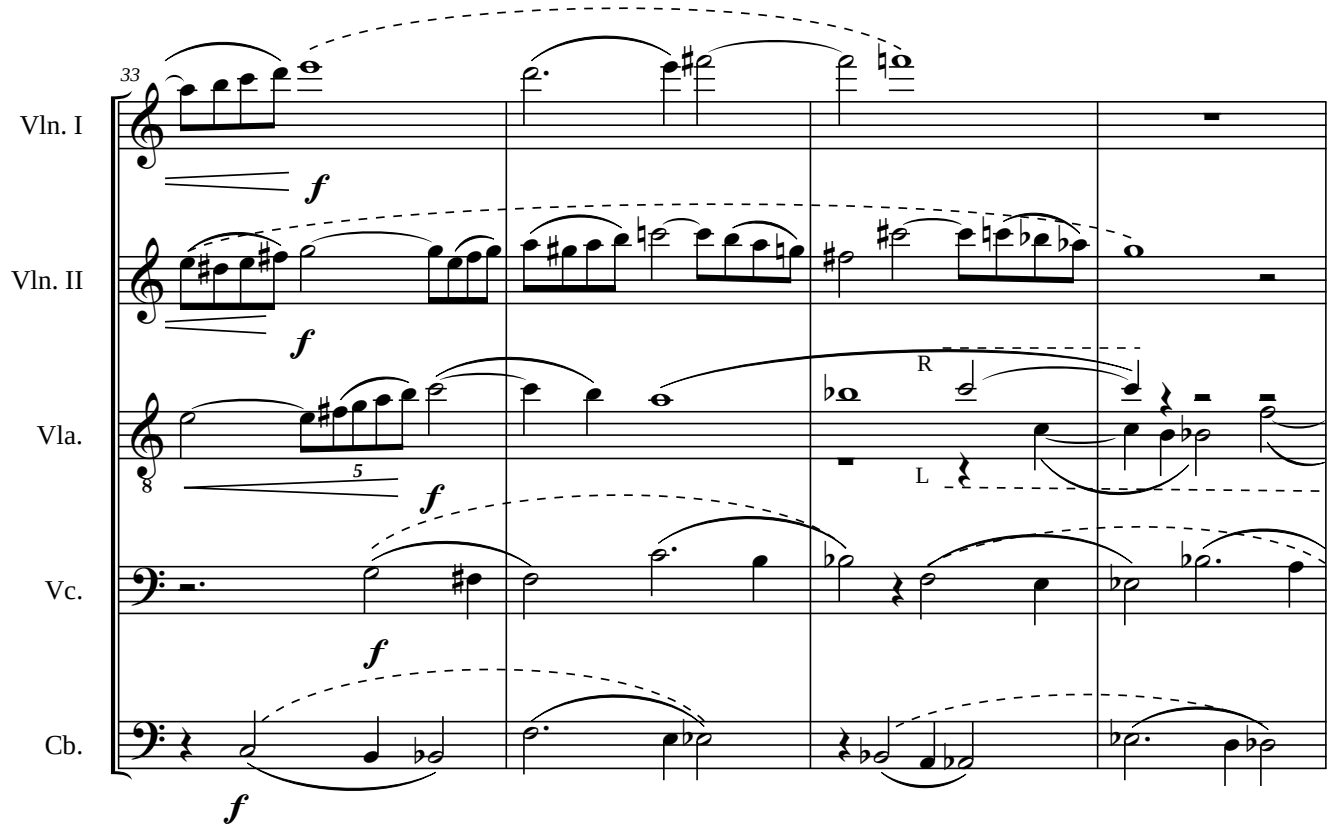
33
Vln. I
Vln. II
Vla.
Vc.
Cb.
f
5
R
L

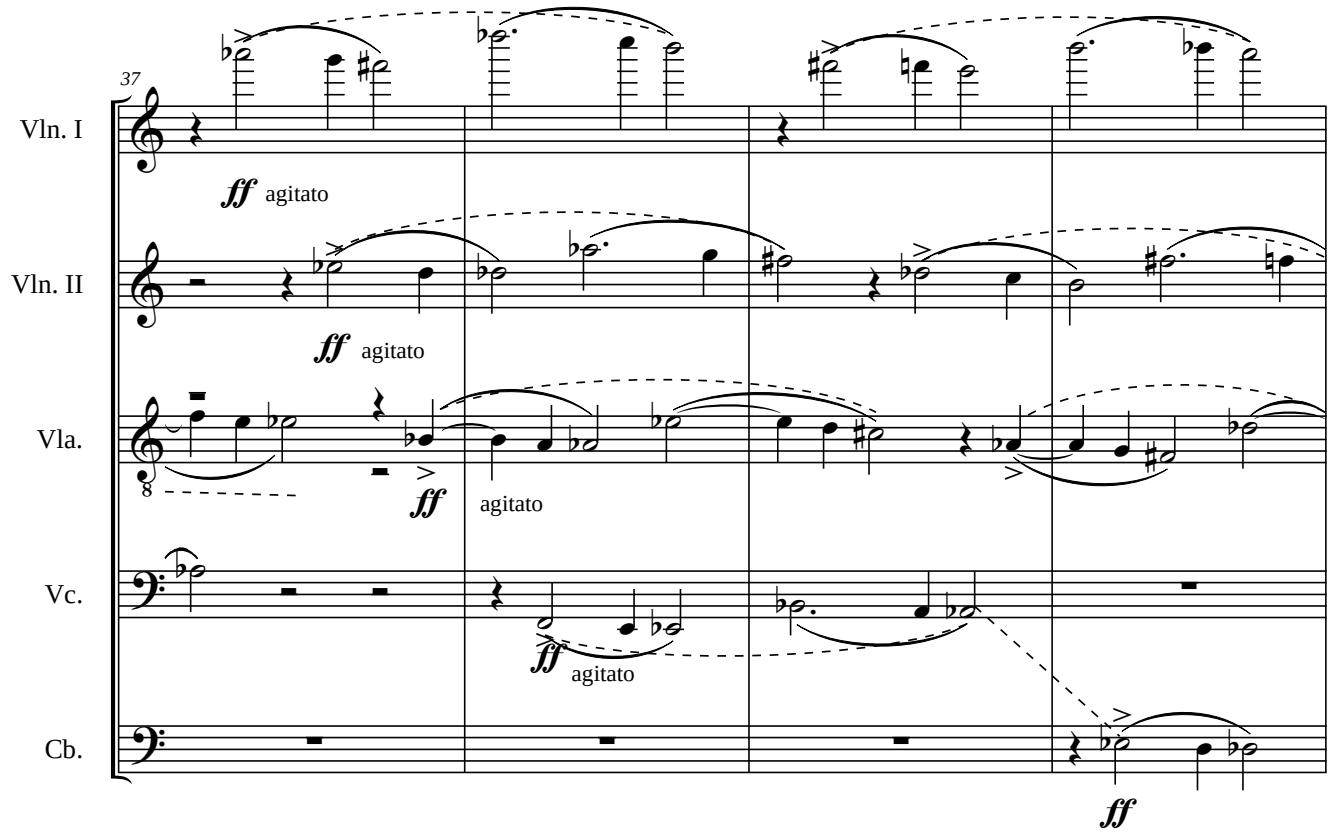
37
Vln. I
Vln. II
Vla.
Vc.
Cb.
ff agitato
ff agitato
ff
agitato
ff
agitato
ff

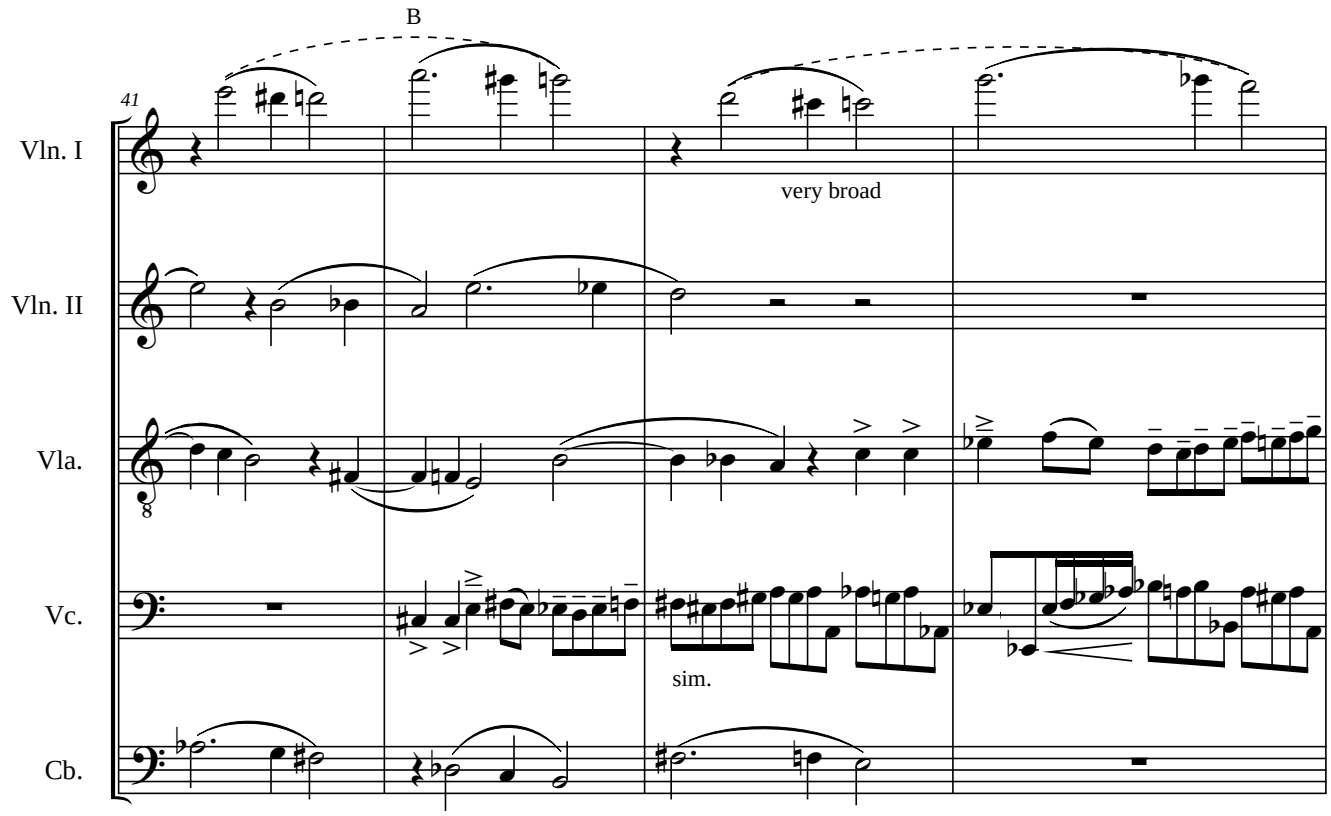
B
41
Vln. I
Vln. II
Vla.
Vc.
Cb.
very broad
sim.

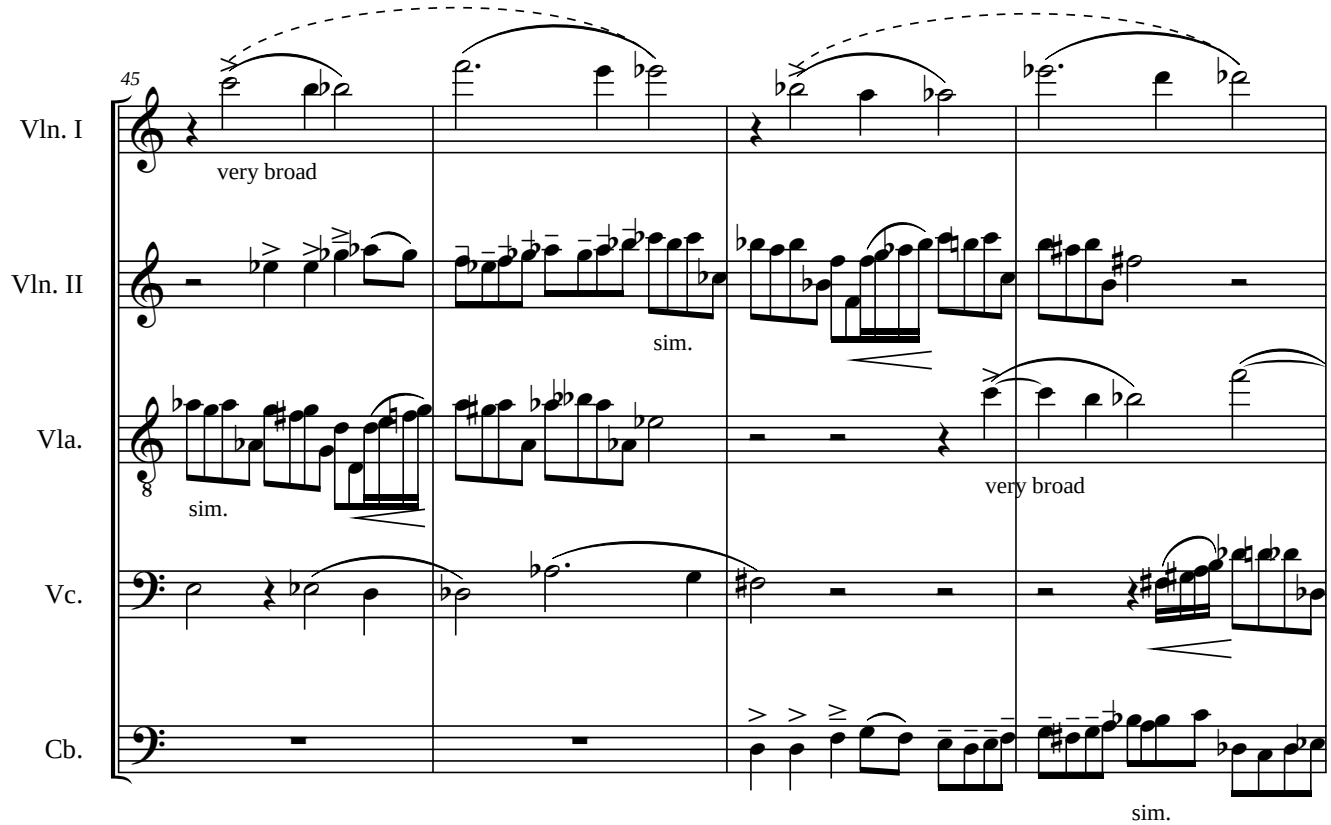
45
Vln. I
Vln. II
Vla.
Vc.
Cb.
very broad
sim.
sim.
very broad
sim.

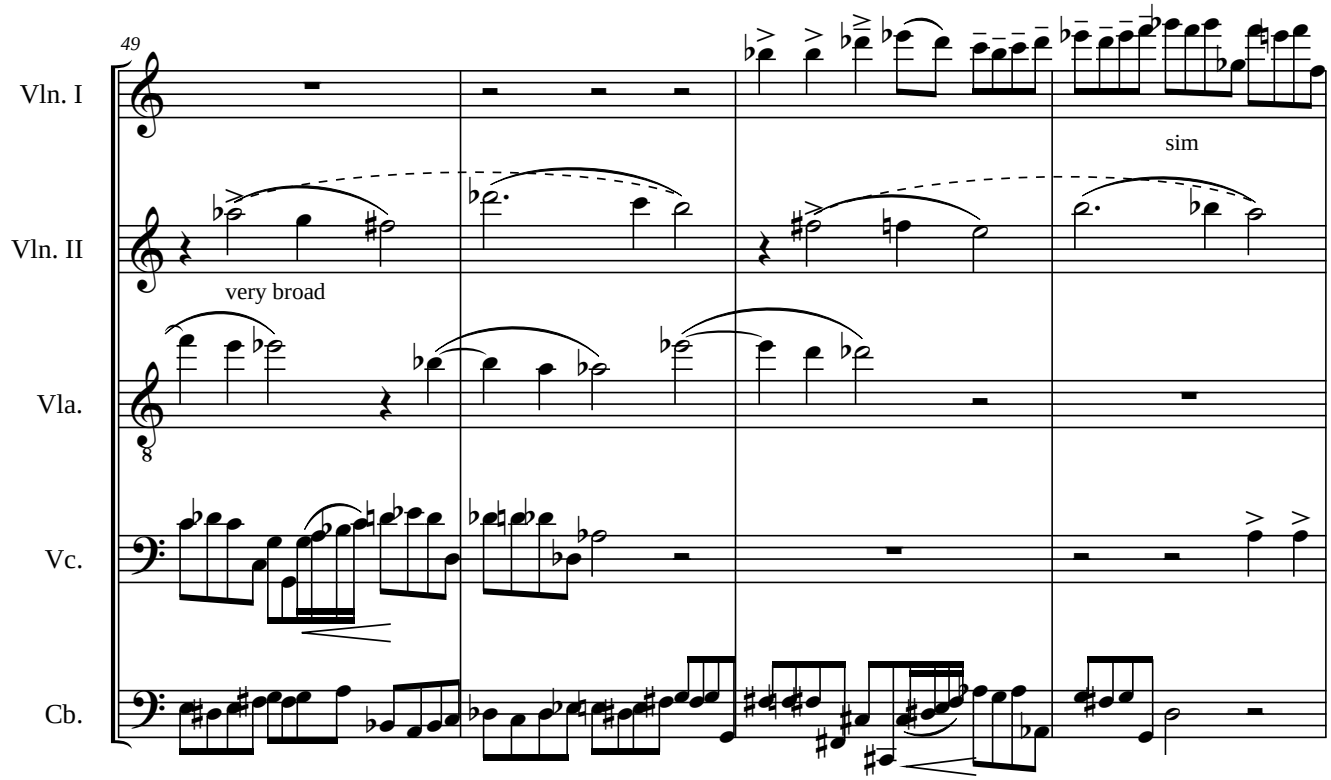
49
Vln. I
Vln. II
Vla.
Vc.
Cb.
very broad
sim

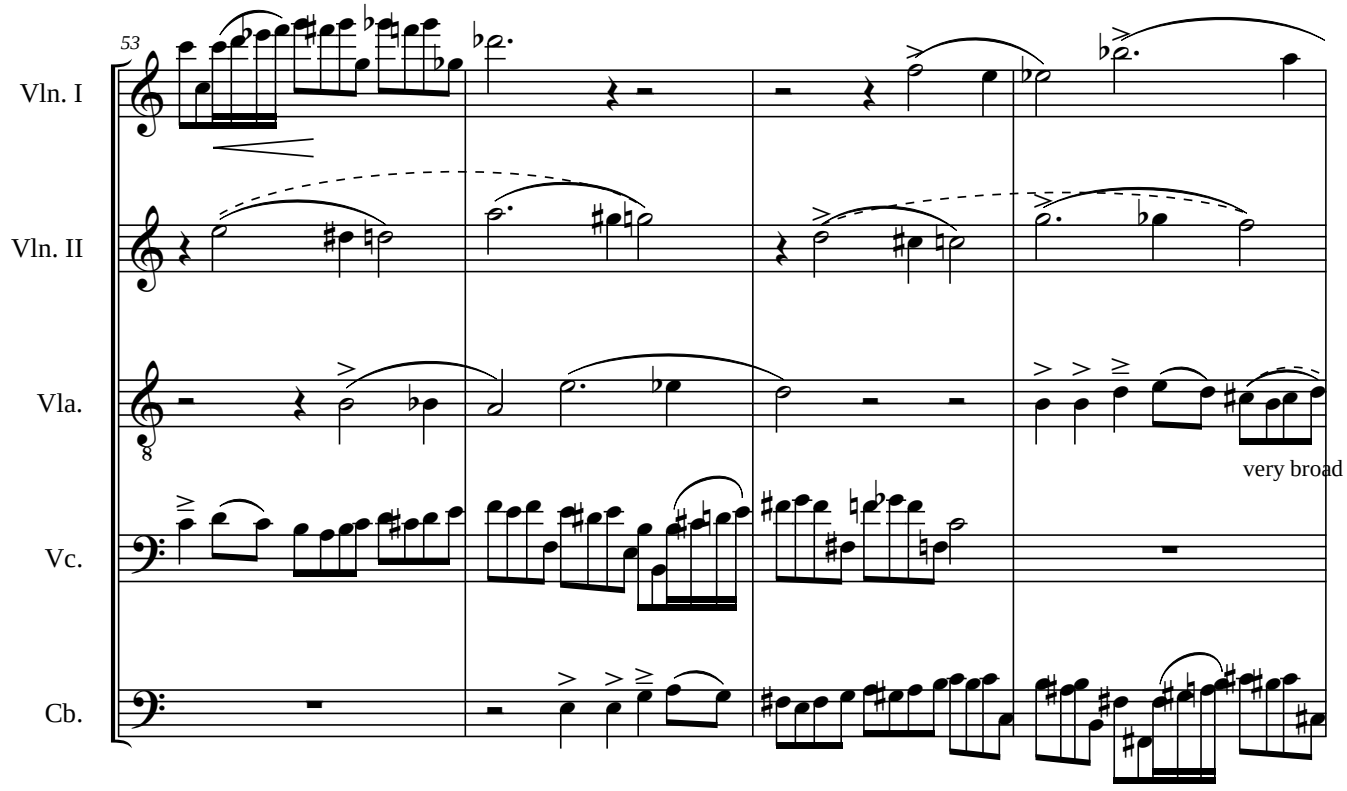
53
Vln. I
Vln. II
Vla.
Vc.
Cb.
very broad

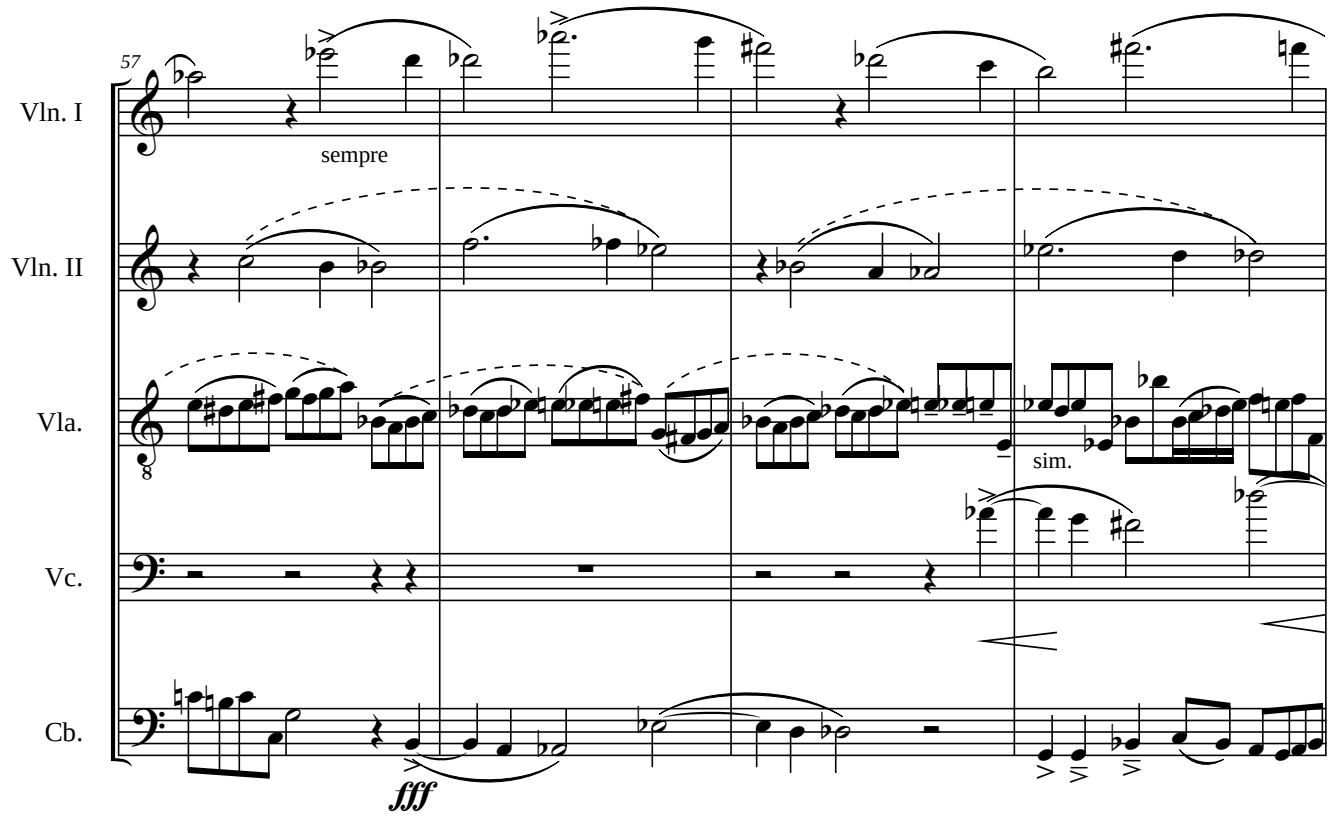
57
Vln. I
sempre
Vln. II
Vla.
sim.
Vc.
Cb.
fff

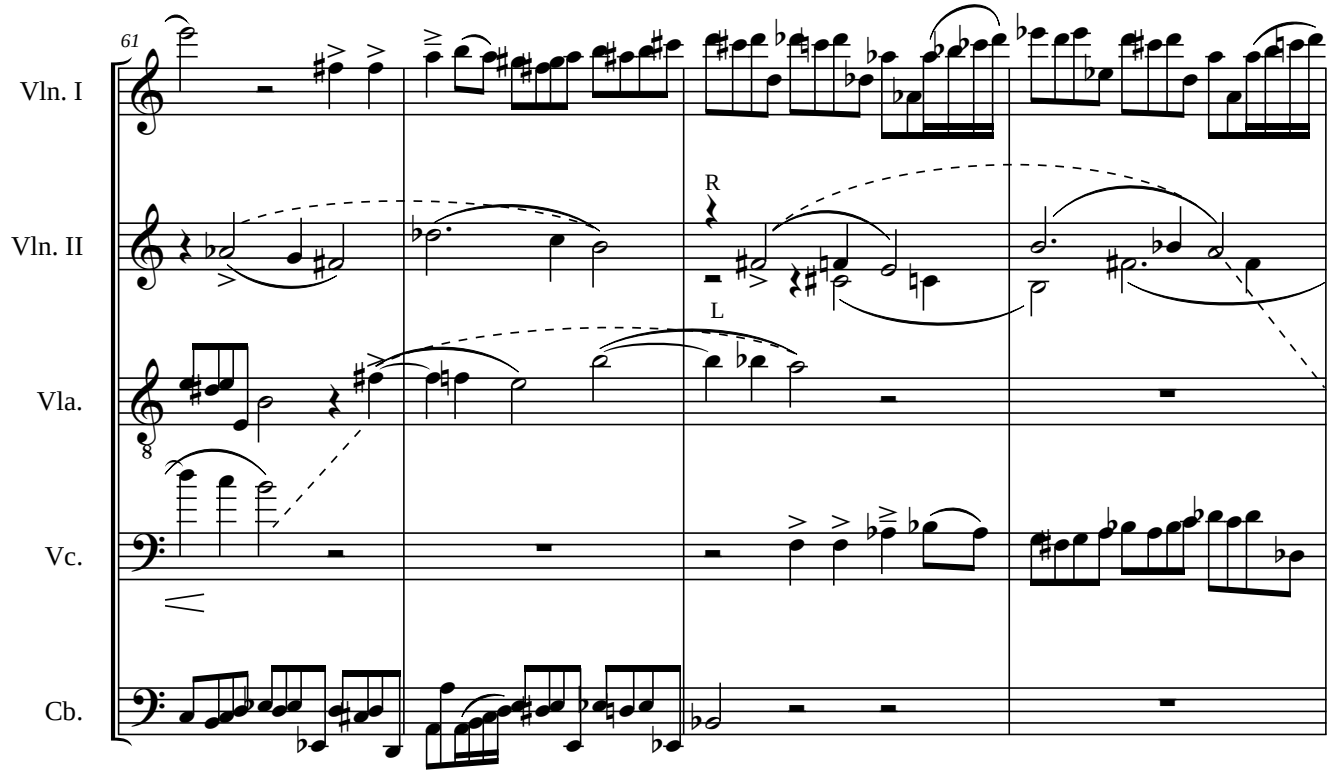
61
Vln. I
Vln. II
R
L
Vla.
Vc.
Cb.

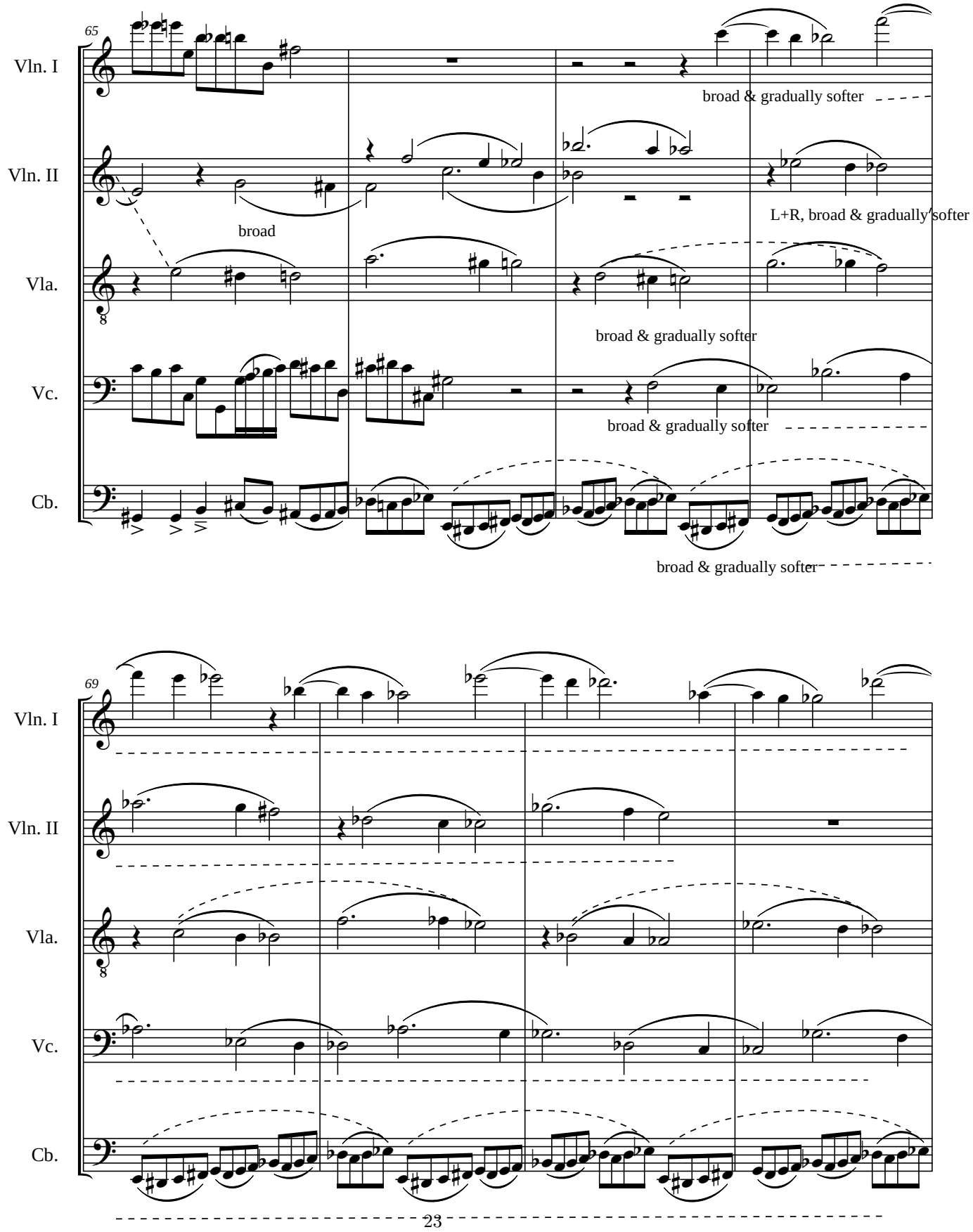
65
Vln. I
Vln. II
Vla.
Vc.
Cb.
broad & gradually softer
broad
L+R, broad & gradually softer
broad & gradually softer
broad & gradually softer
broad & gradually softer
69
Vln. I
Vln. II
Vla.
Vc.
Cb.

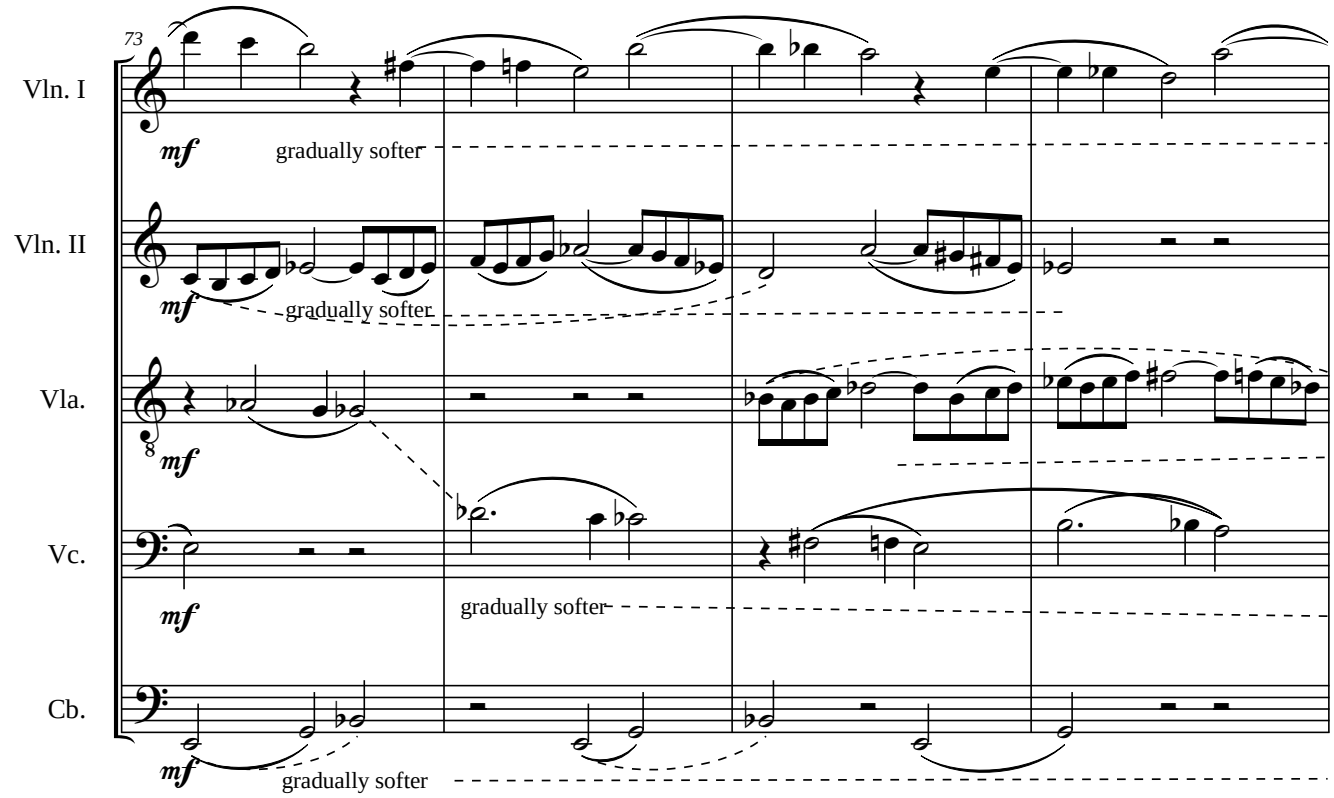
73
Vln. I
mf
gradually softer
Vln. II
mf
gradually softer
Vla.
mf
Vc.
mf
gradually softer
Cb.
mf
gradually softer

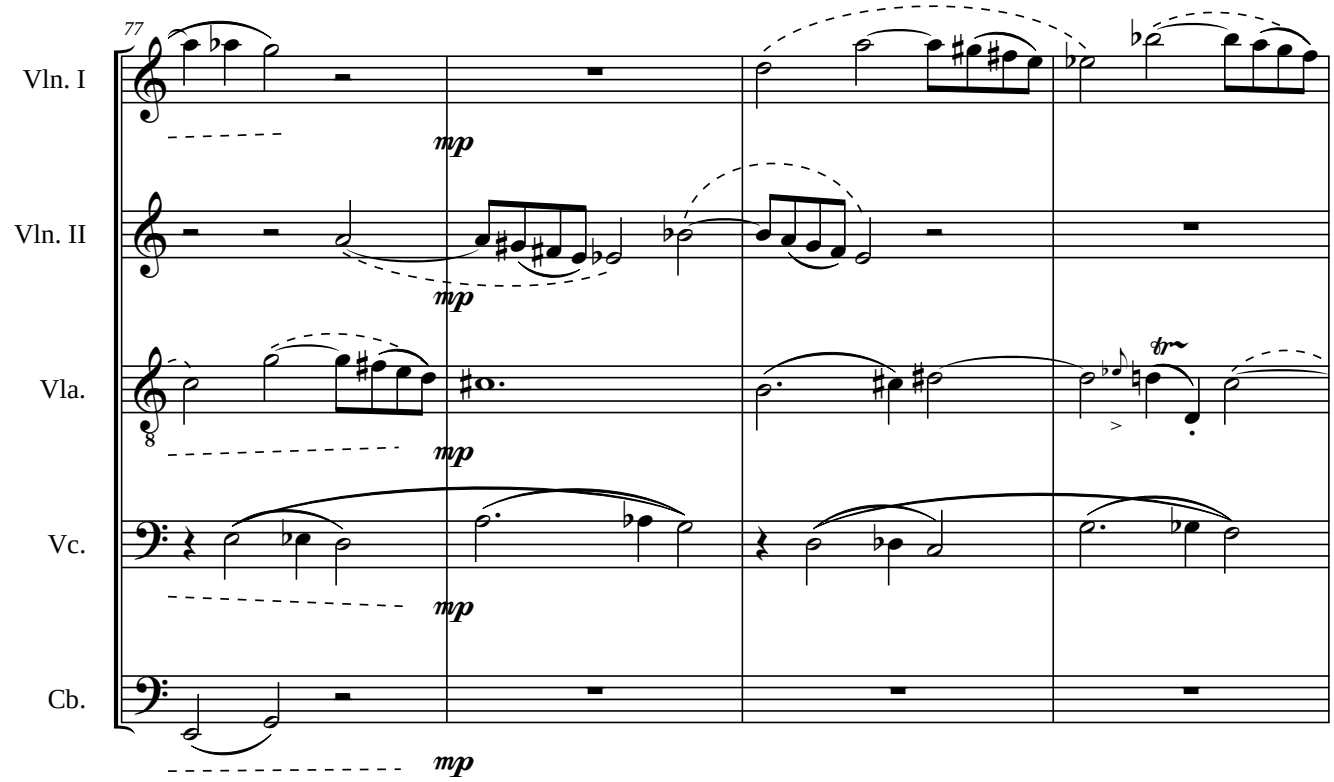
77
Vln. I
mp
Vln. II
mp
Vla.
mp
Vc.
mp
Cb.
mp

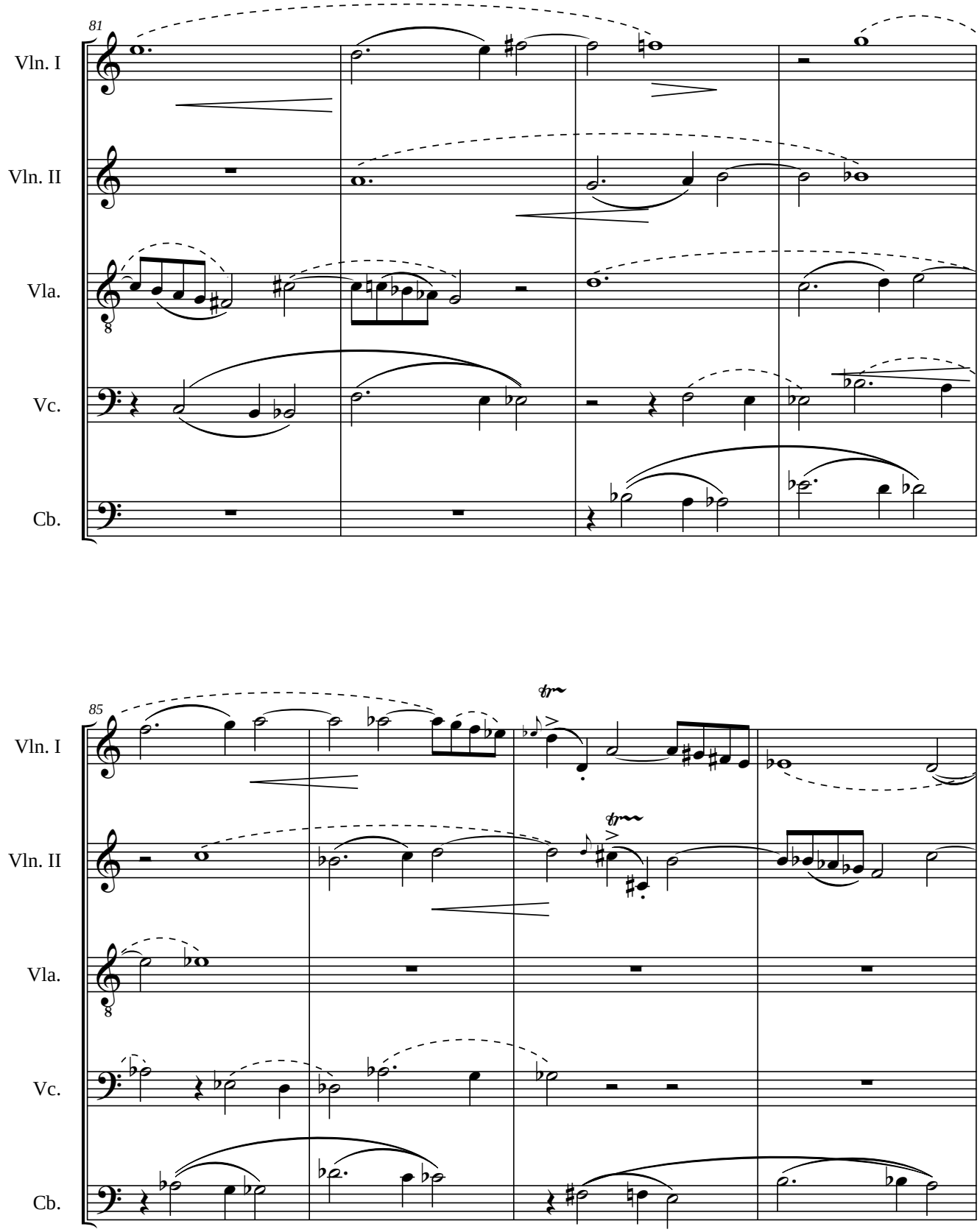
81
Vln. I
Vln. II
Vla.
Vc.
Cb.
85
Vln. I
Vln. II
Vla.
Vc.
Cb.

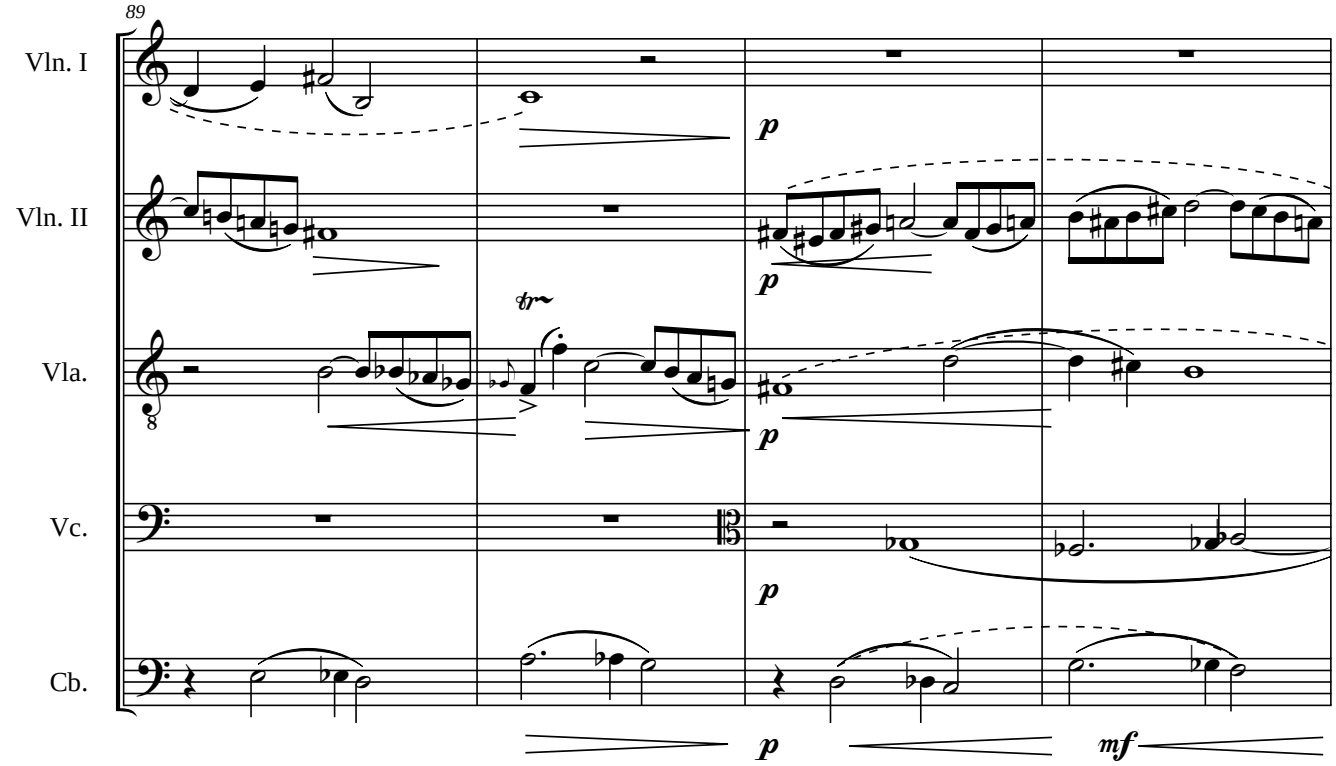
89
Vln. I
Vln. II
Vla.
Vc.
Cb.
tr
p
p
p
p
mf

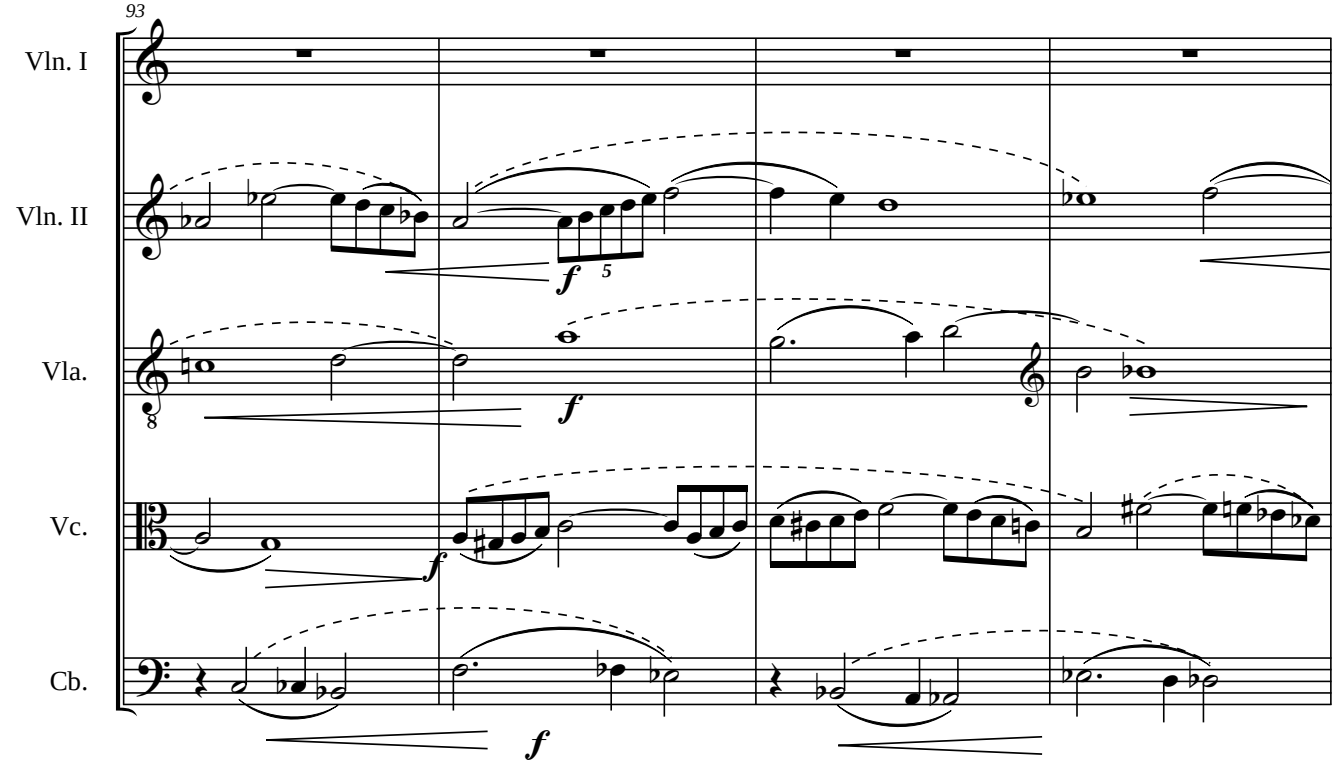
93
Vln. I
Vln. II
Vla.
Vc.
Cb.
f
5
f
f
f

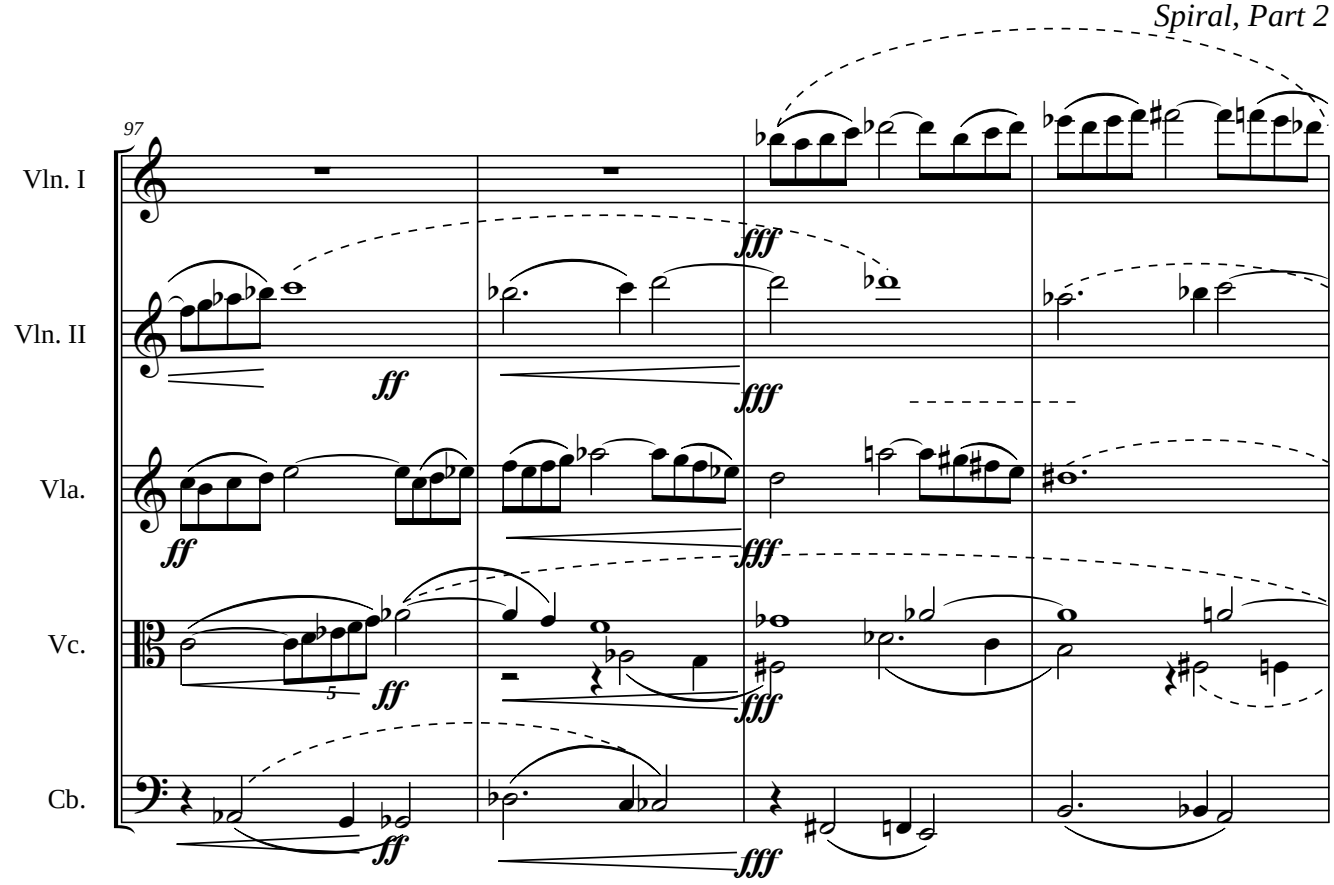
97
Vln. I
Vln. II
Vla.
Vc.
Cb.
fff
ff
5

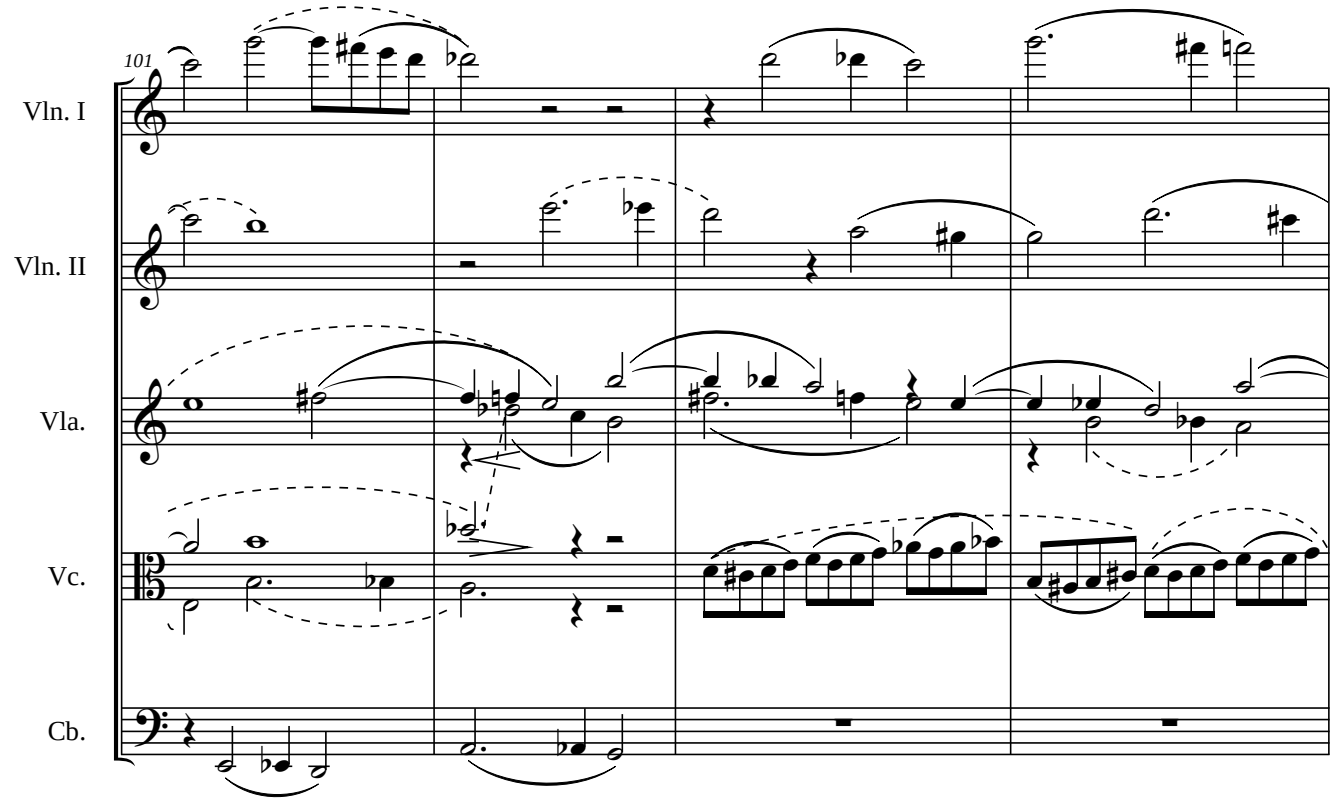
101
Vln. I
Vln. II
Vla.
Vc.
Cb.

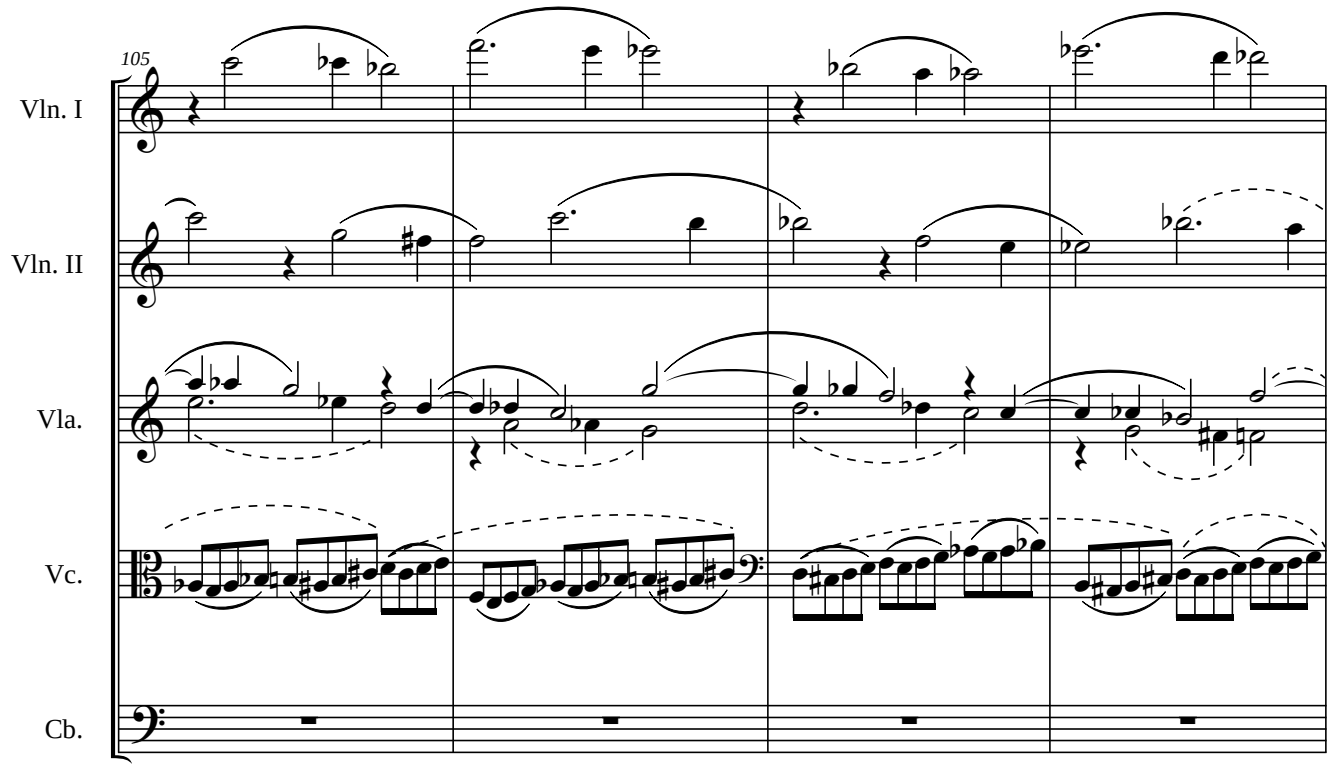
105
Vln. I
Vln. II
Vla.
Vc.
Cb.

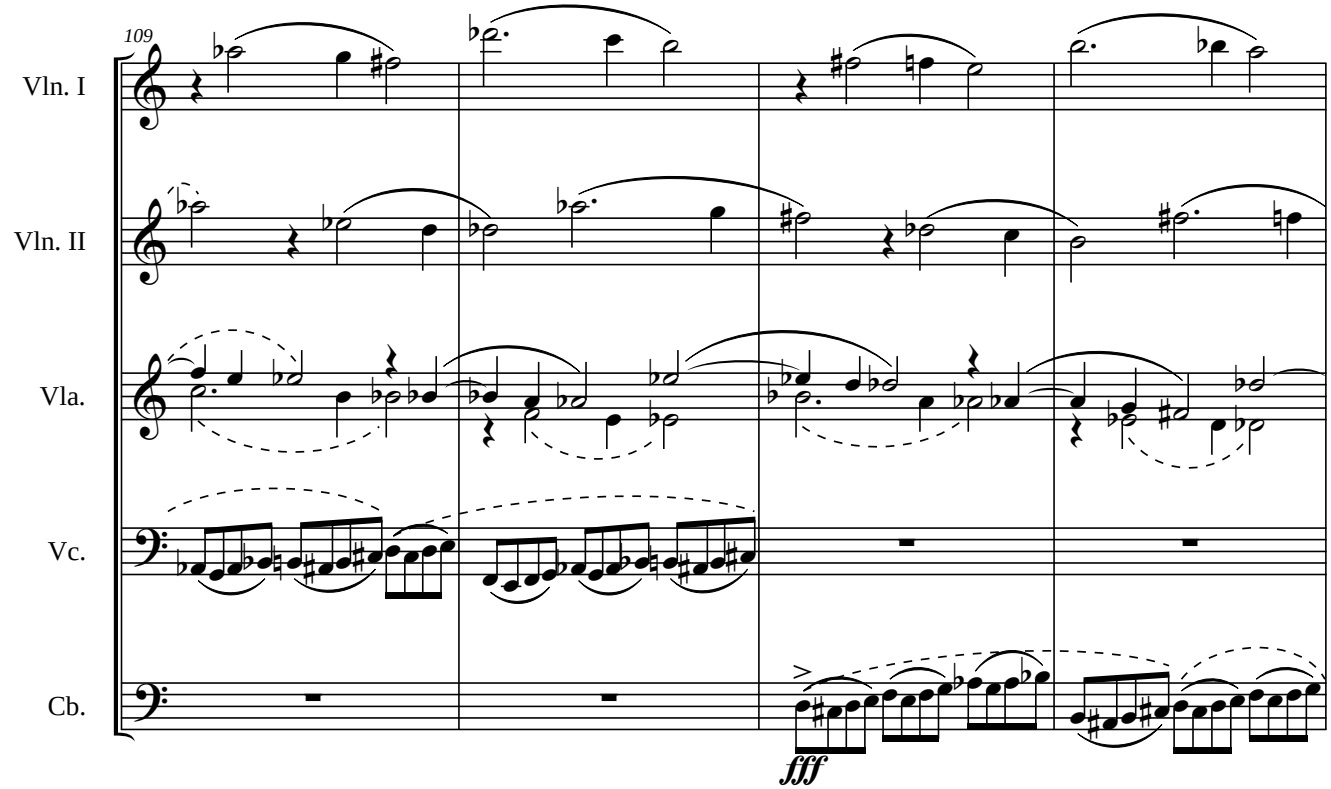
109
Vln. I
Vln. II
Vla.
Vc.
Cb.
fff

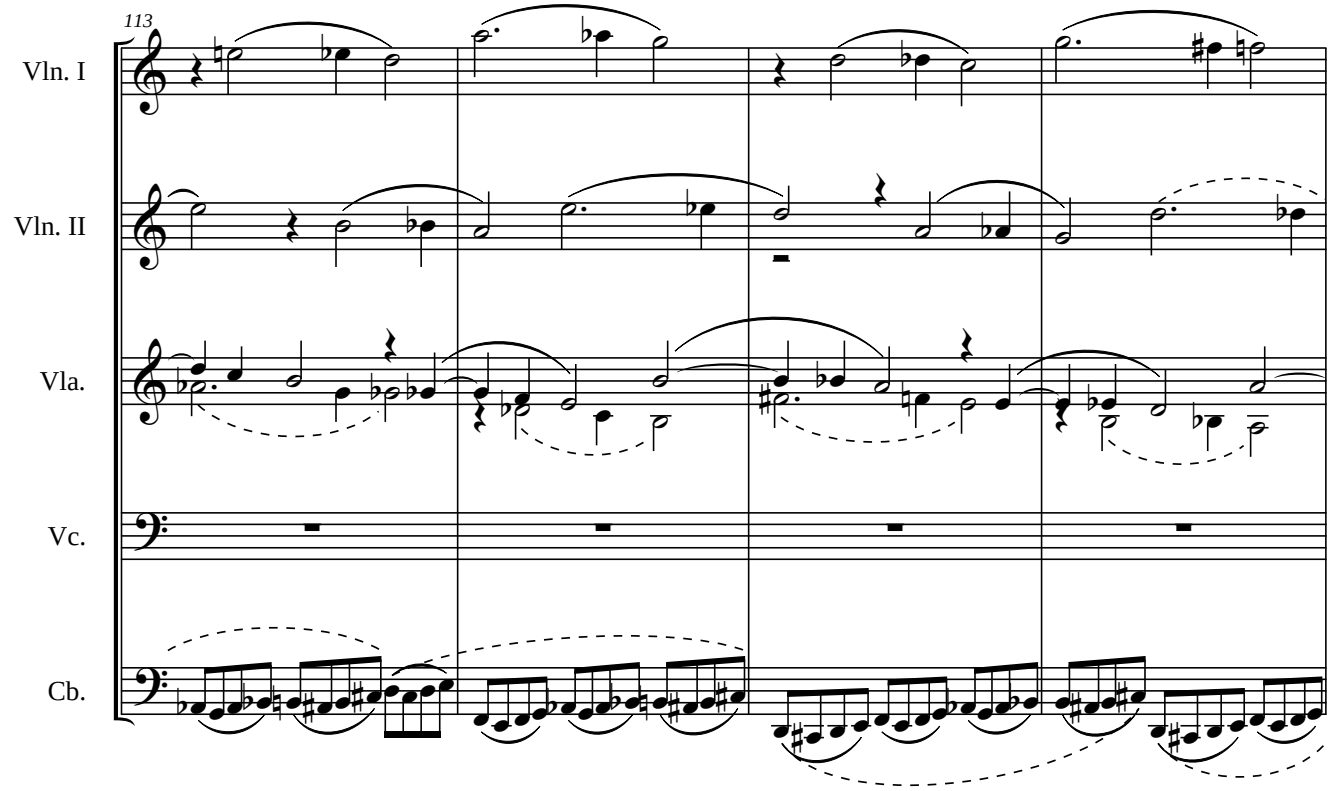
113
Vln. I
Vln. II
Vla.
Vc.
Cb.

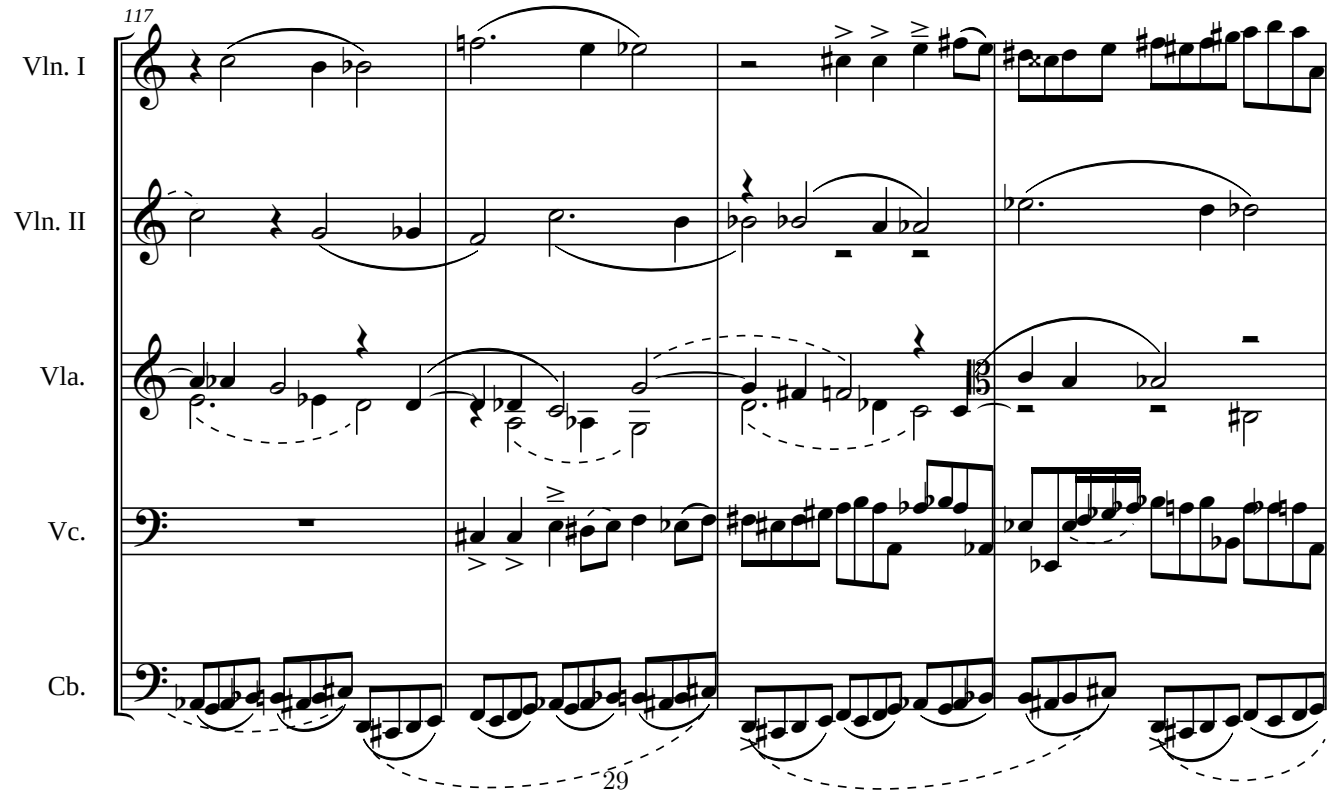
117
Vln. I
Vln. II
Vla.
Vc.
Cb.

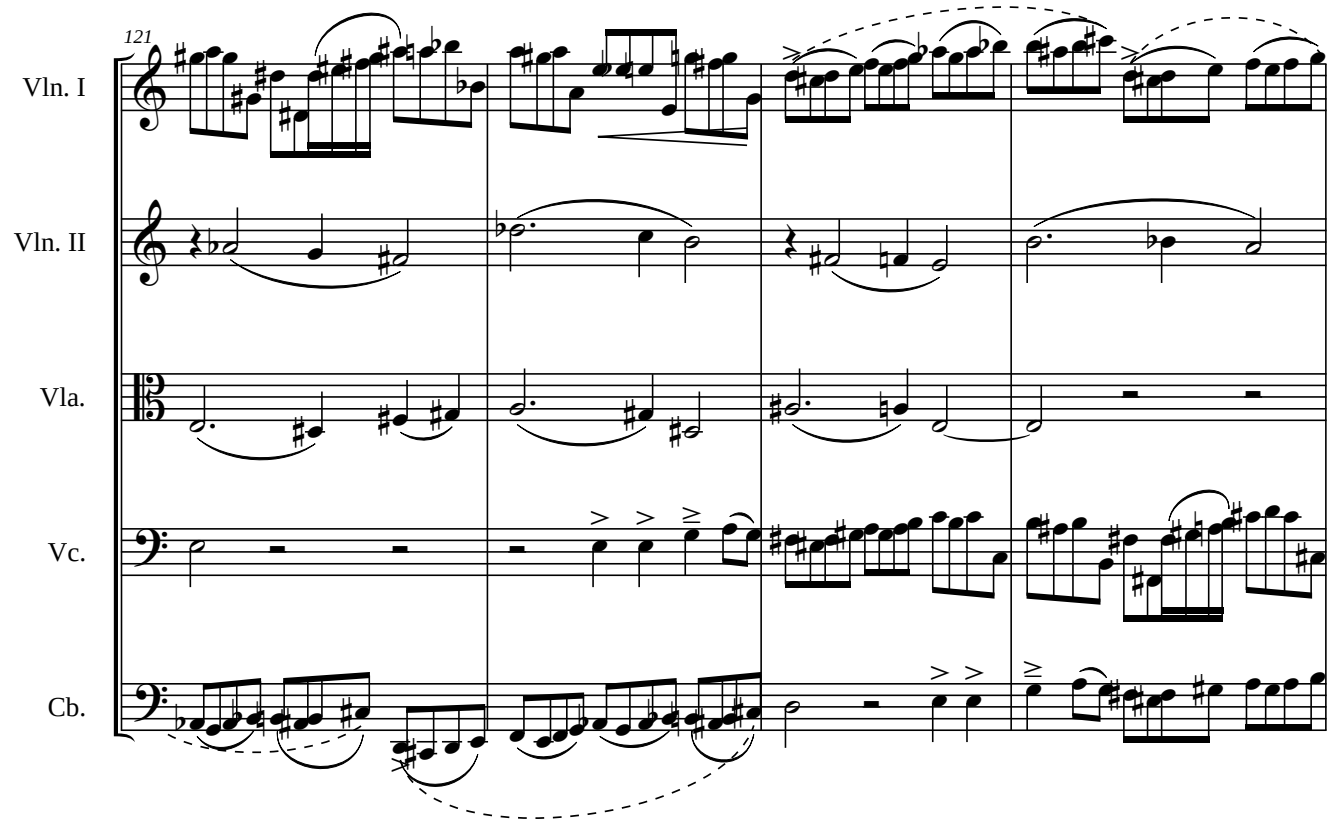
121
Vln. I
Vln. II
Vla.
Vc.
Cb.

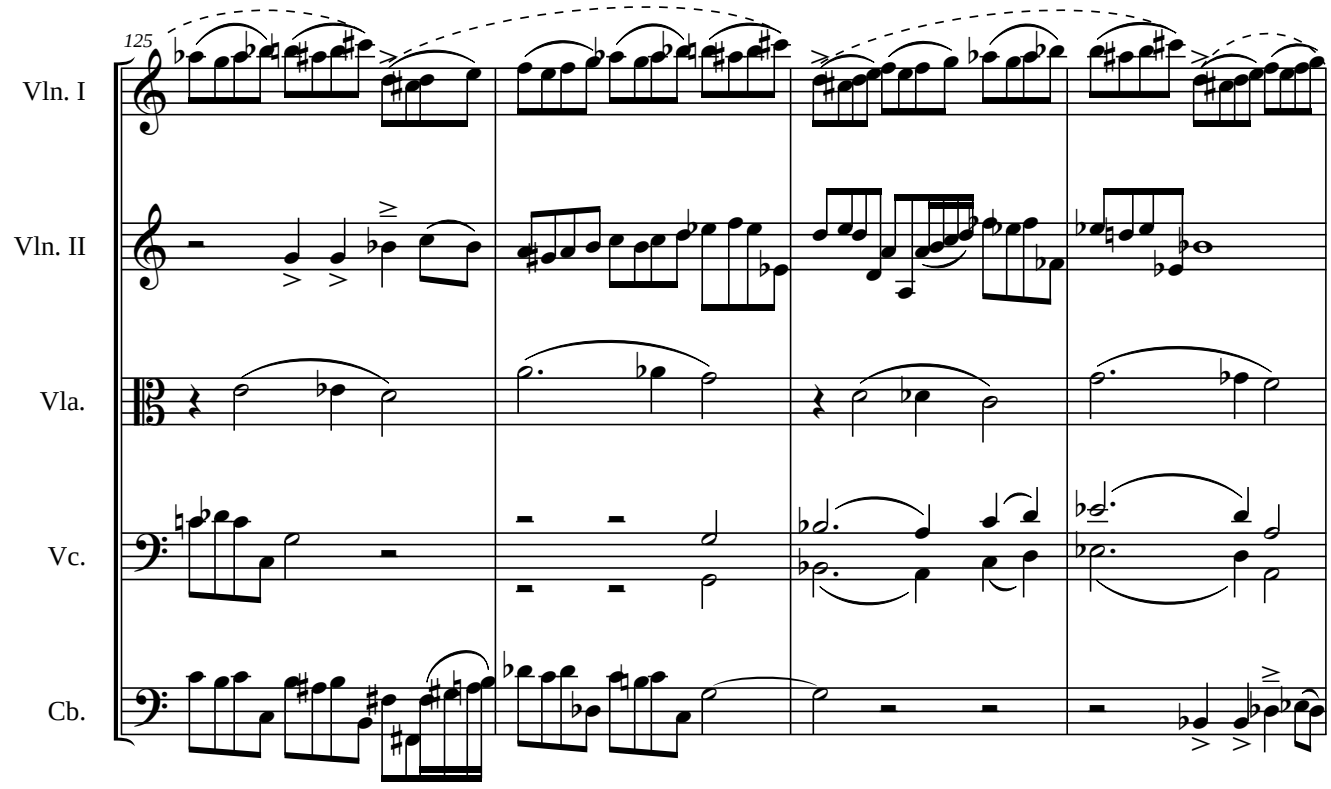
125
Vln. I
Vln. II
Vla.
Vc.
Cb.

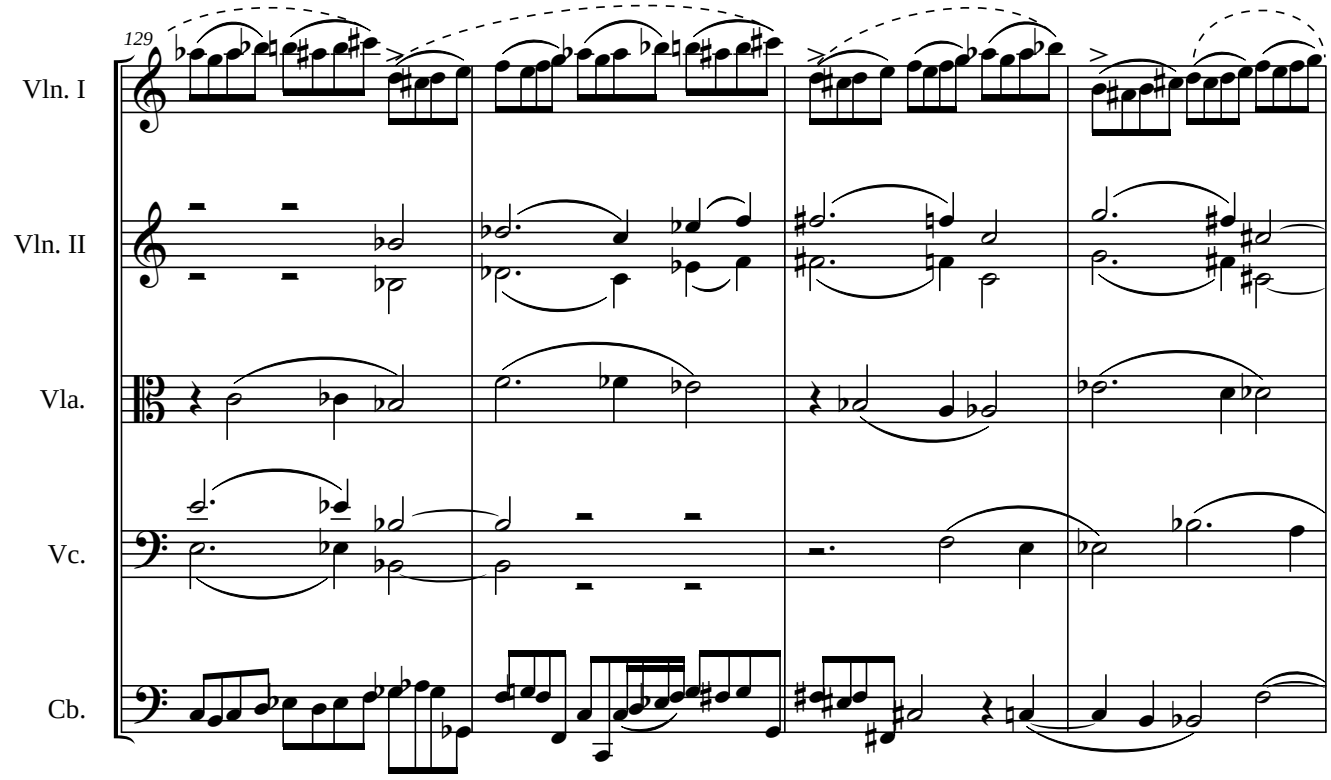
129
Vln. I
Vln. II
Vla.
Vc.
Cb.

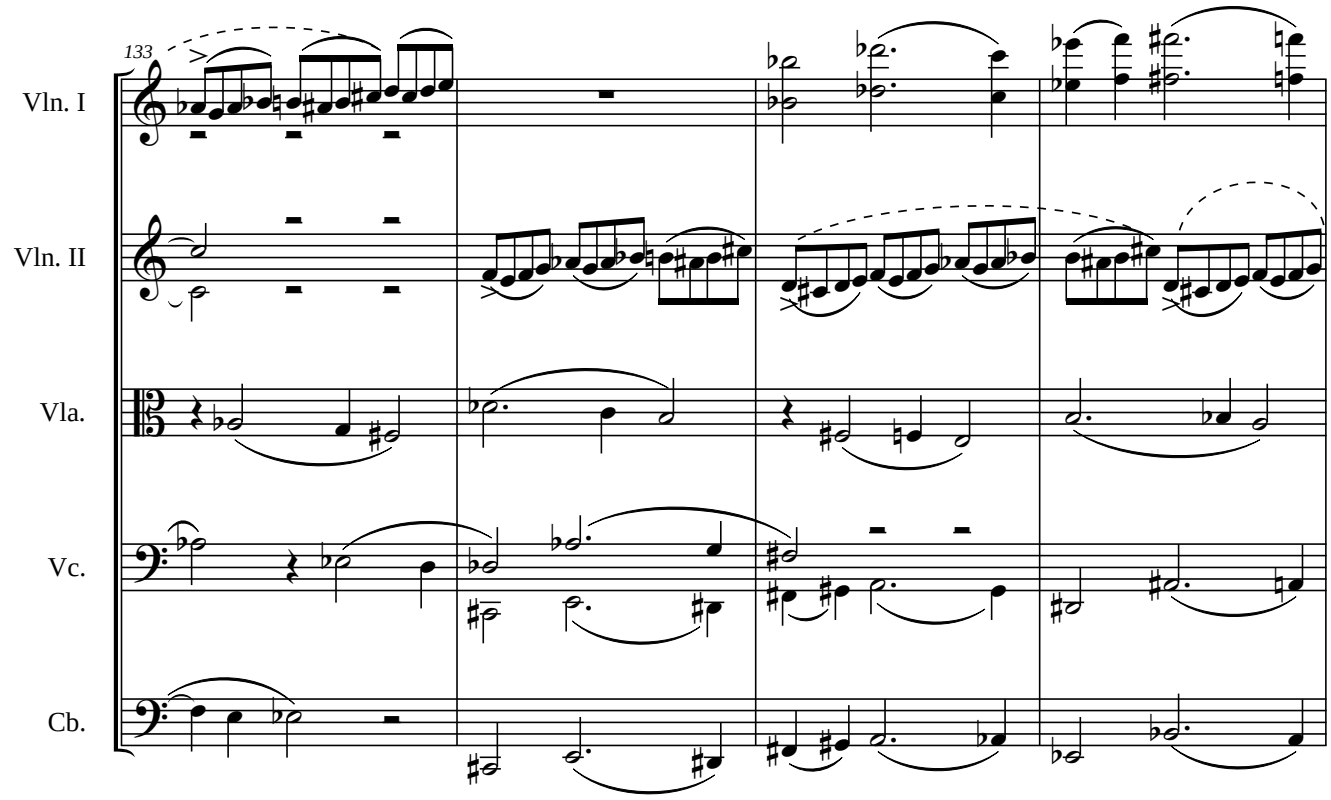
133
Vln. I
Vln. II
Vla.
Vc.
Cb.

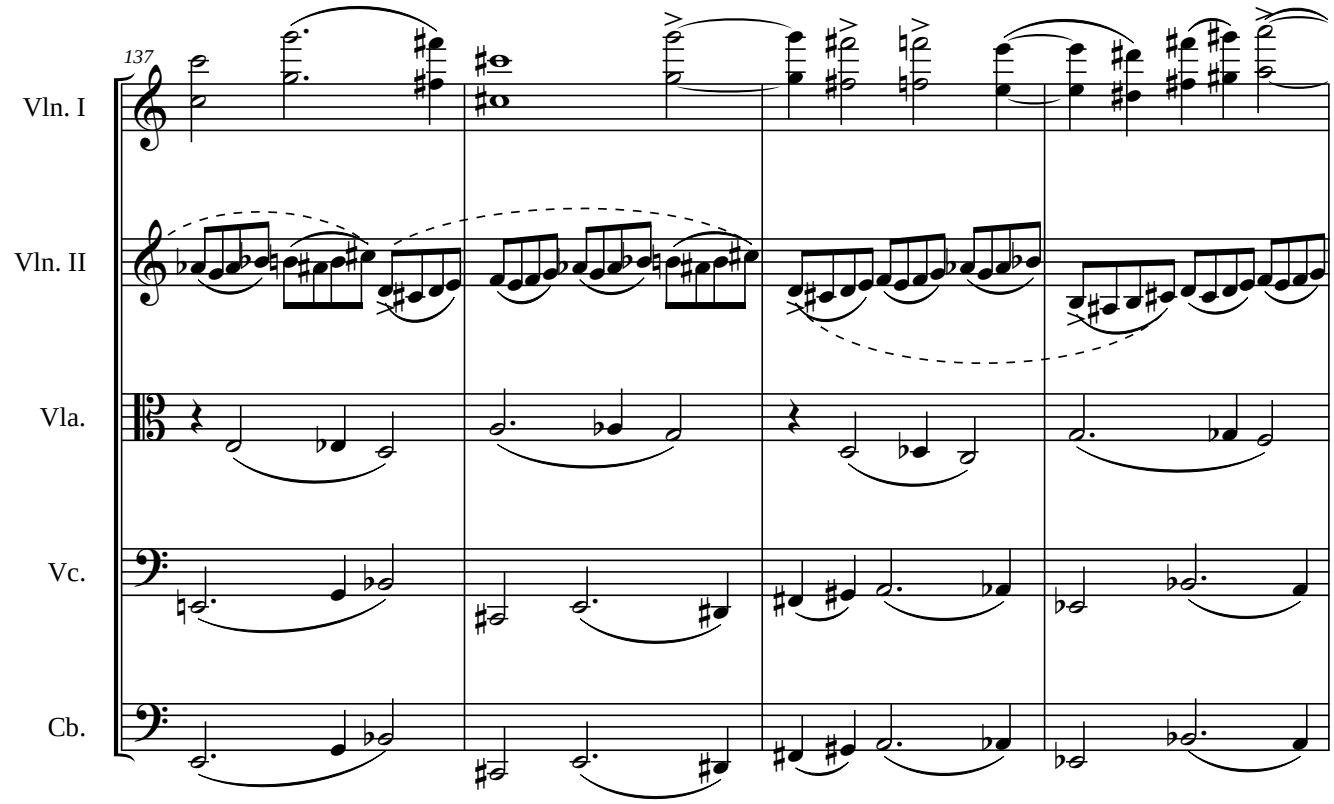
137
Vln. I
Vln. II
Vla.
Vc.
Cb.

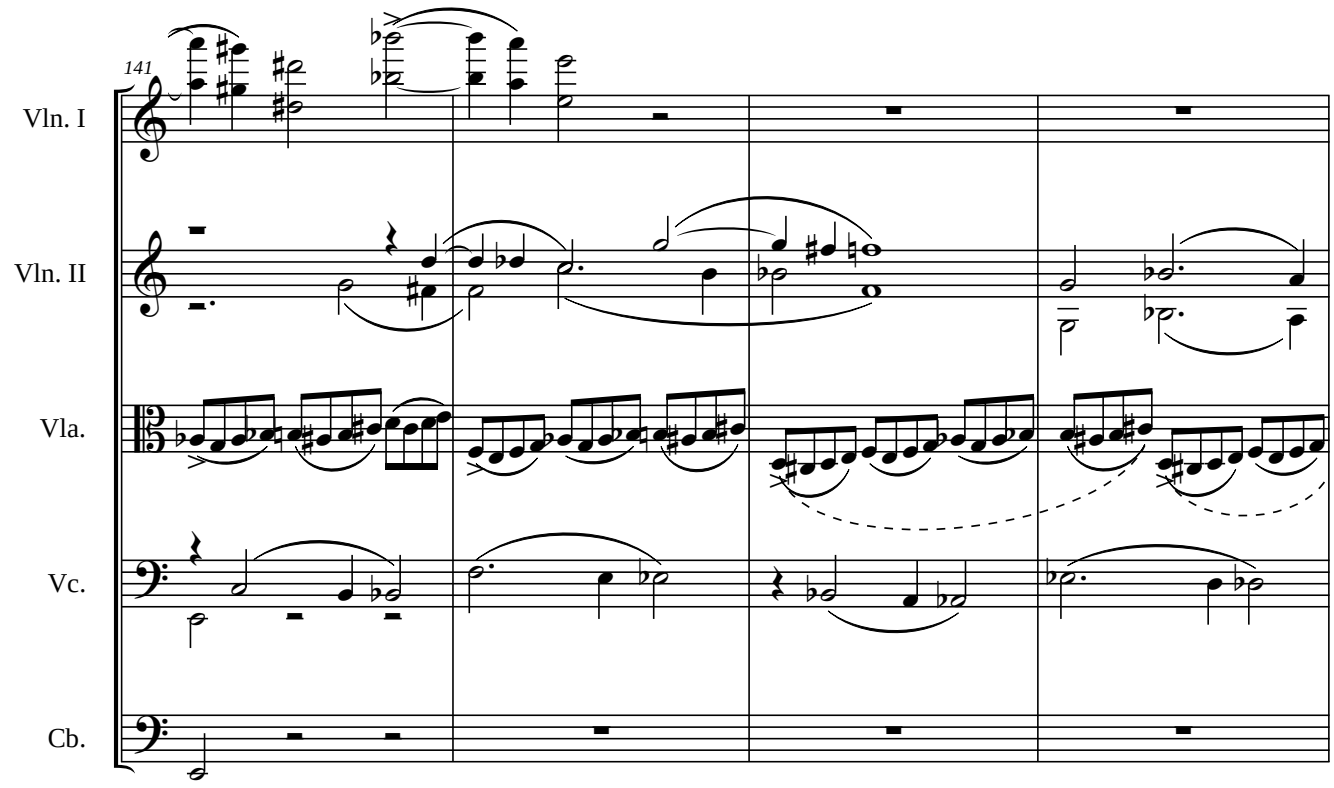
141
Vln. I
Vln. II
Vla.
Vc.
Cb.

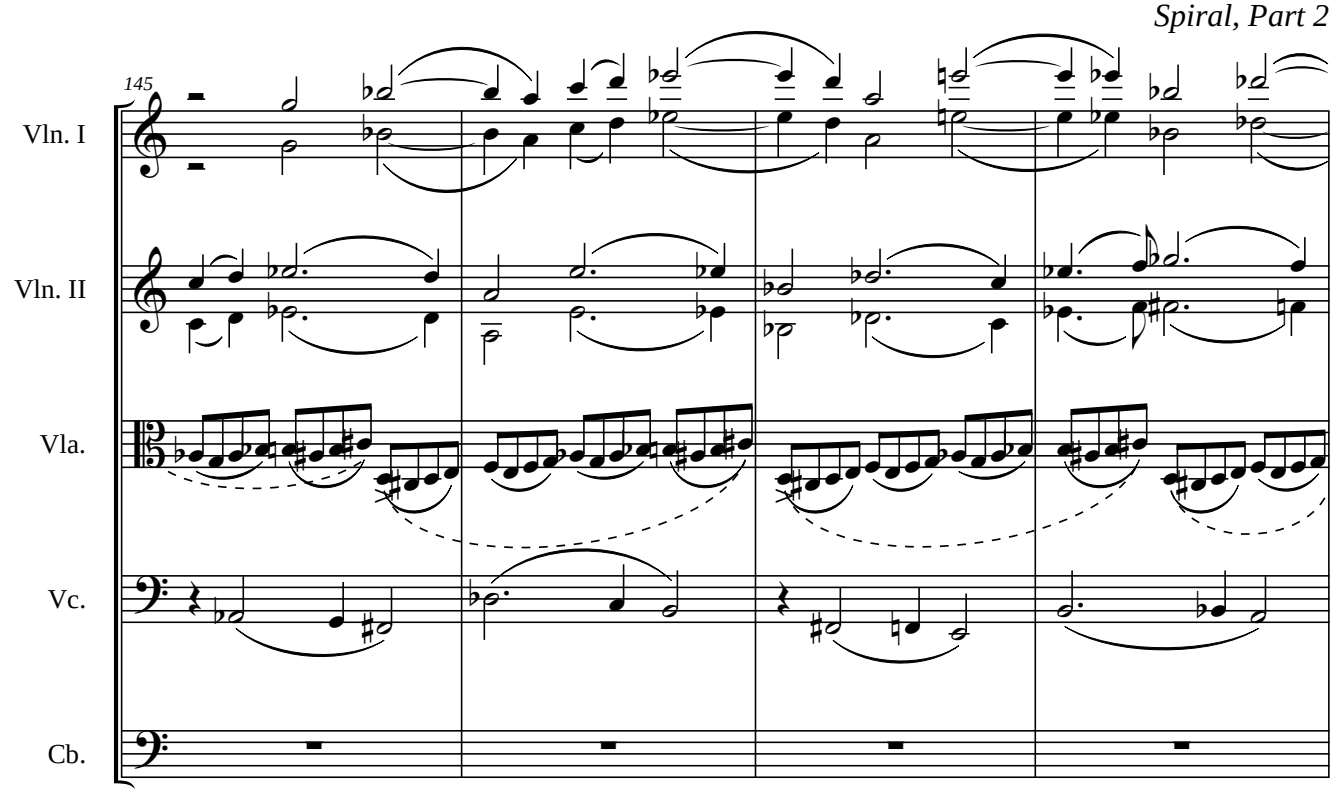
145
Vln. I
Vln. II
Vla.
Vc.
Cb.

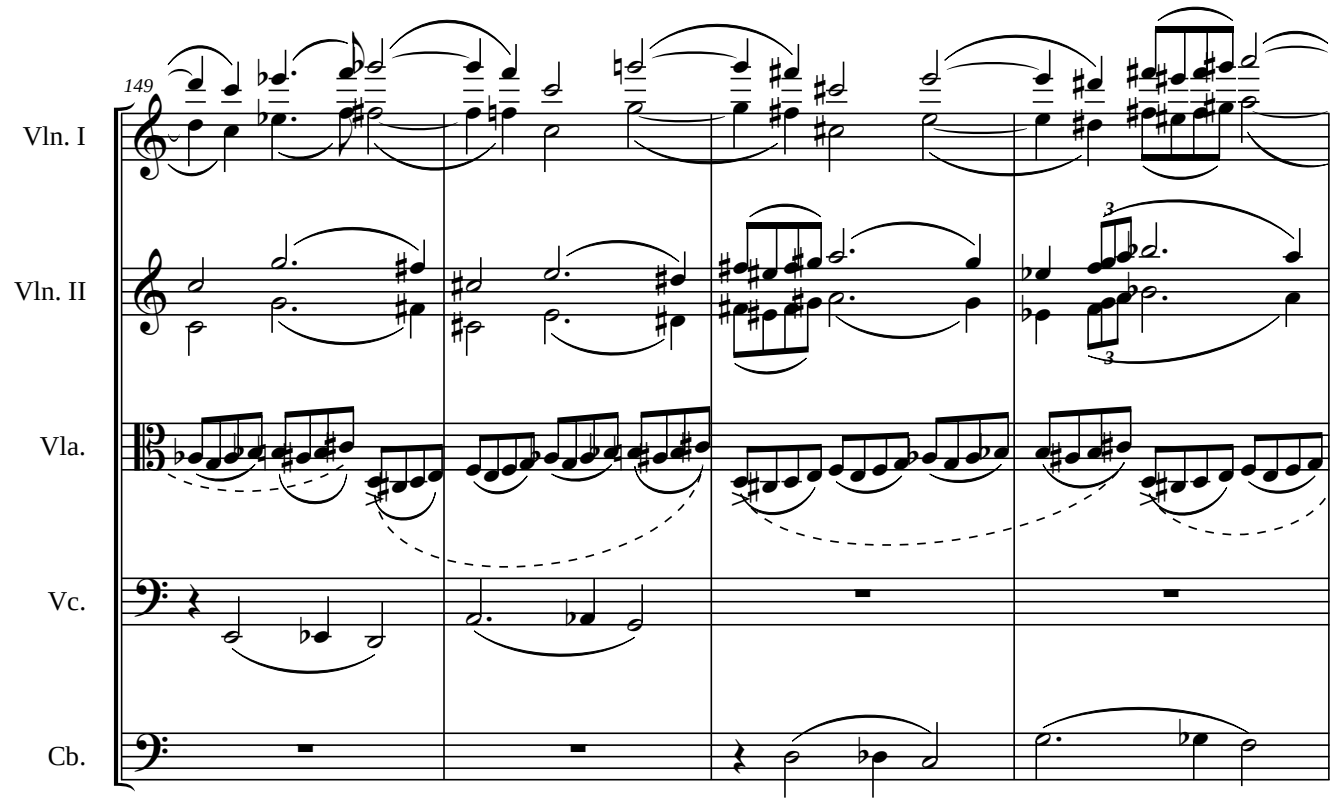
149
Vln. I
Vln. II
Vla.
Vc.
Cb.
3
3

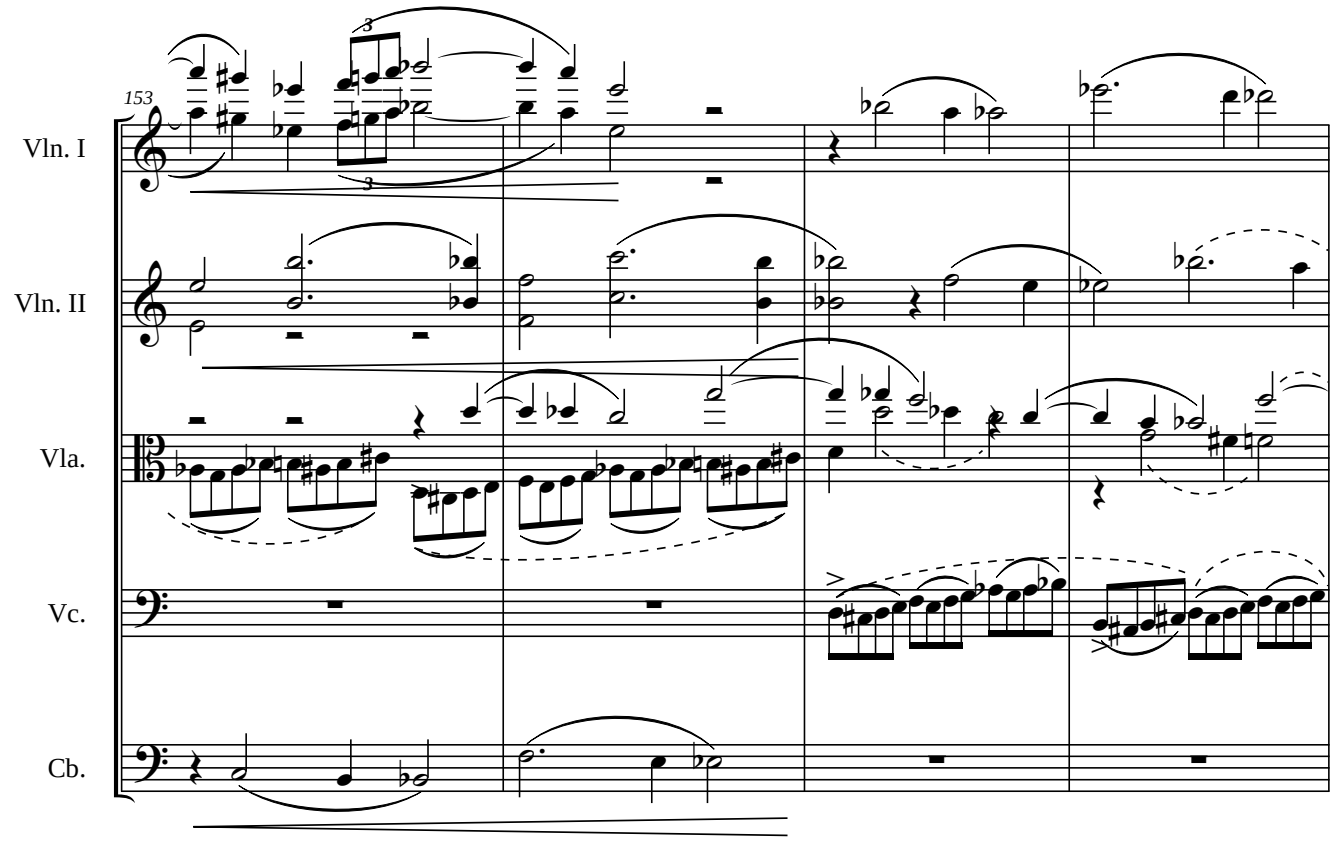
153
Vln. I
Vln. II
Vla.
Vc.
Cb.

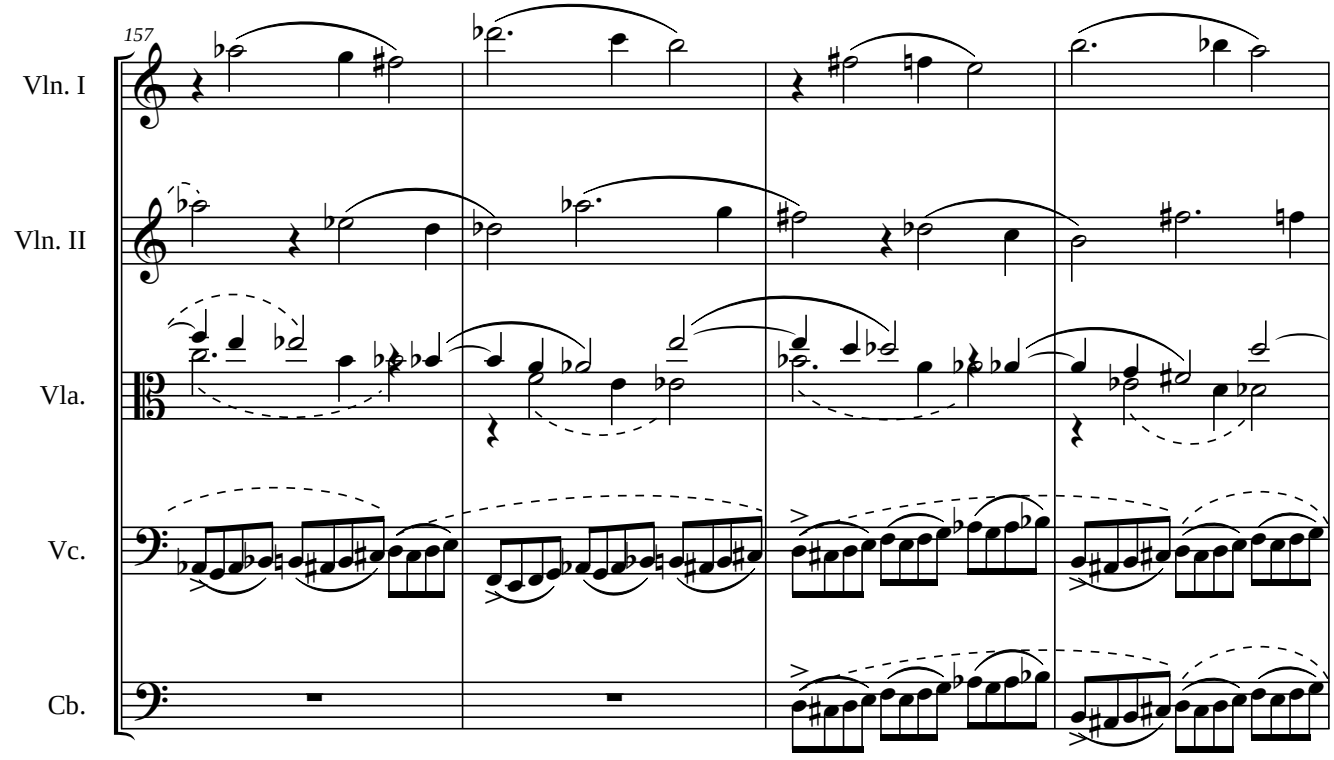
157
Vln. I
Vln. II
Vla.
Vc.
Cb.

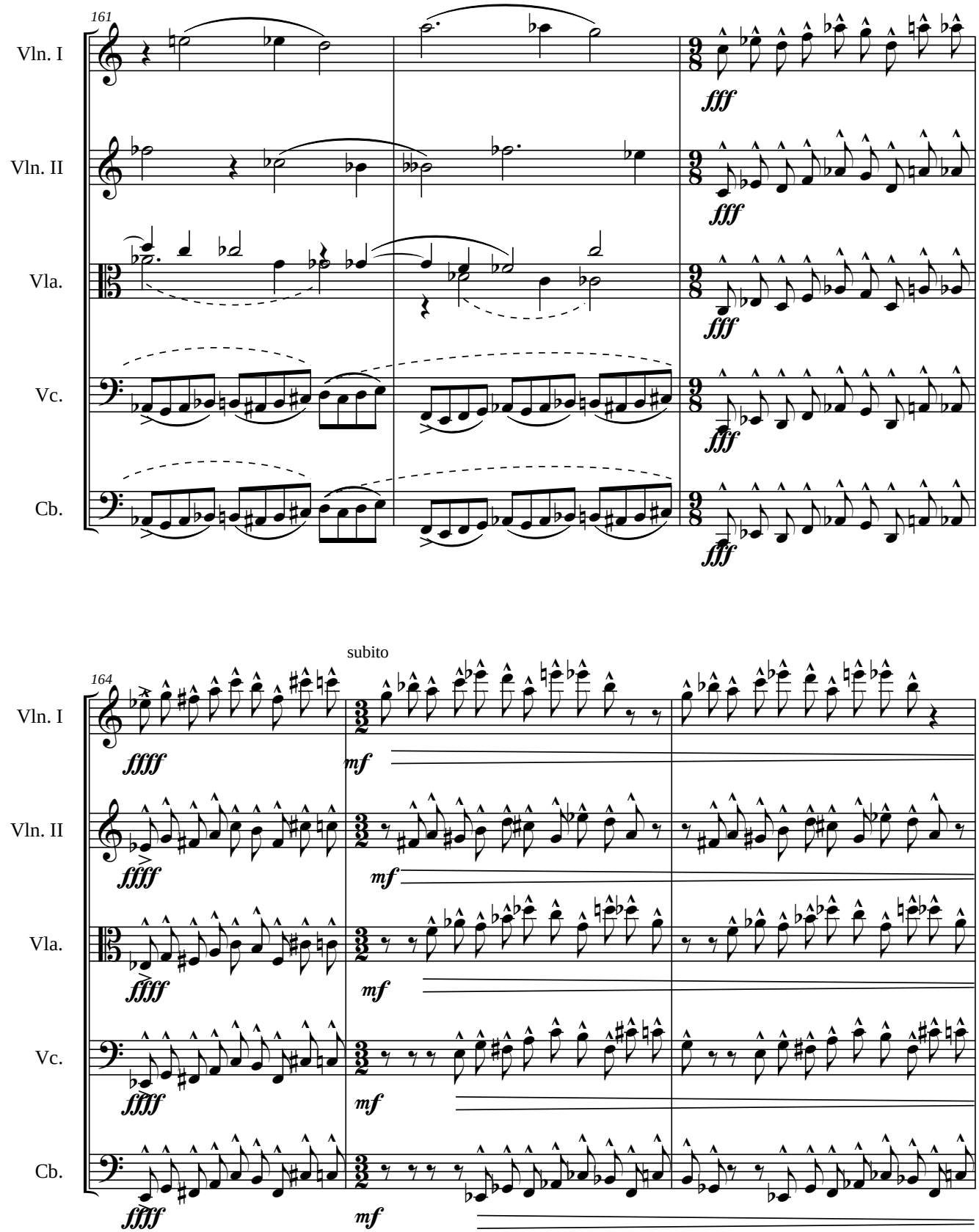
161
Vln. I
Vln. II
Vla.
Vc.
Cb.
fff
subito
164
ffff
mf

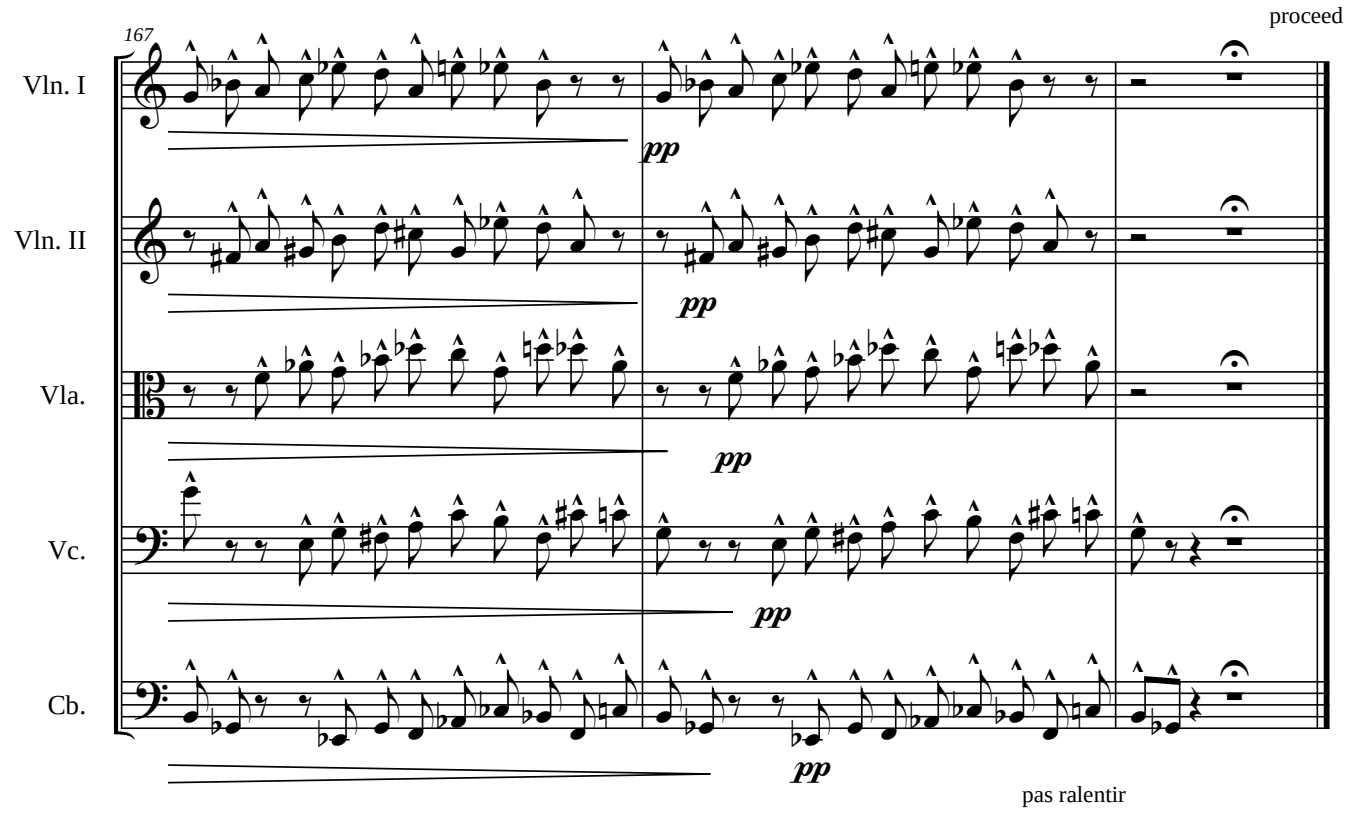
proceed
167
Vln. I
Vln. II
Vla.
Vc.
Cb.
pp
pp
pp
pp
pp
pas ralentir

Part III
farewell

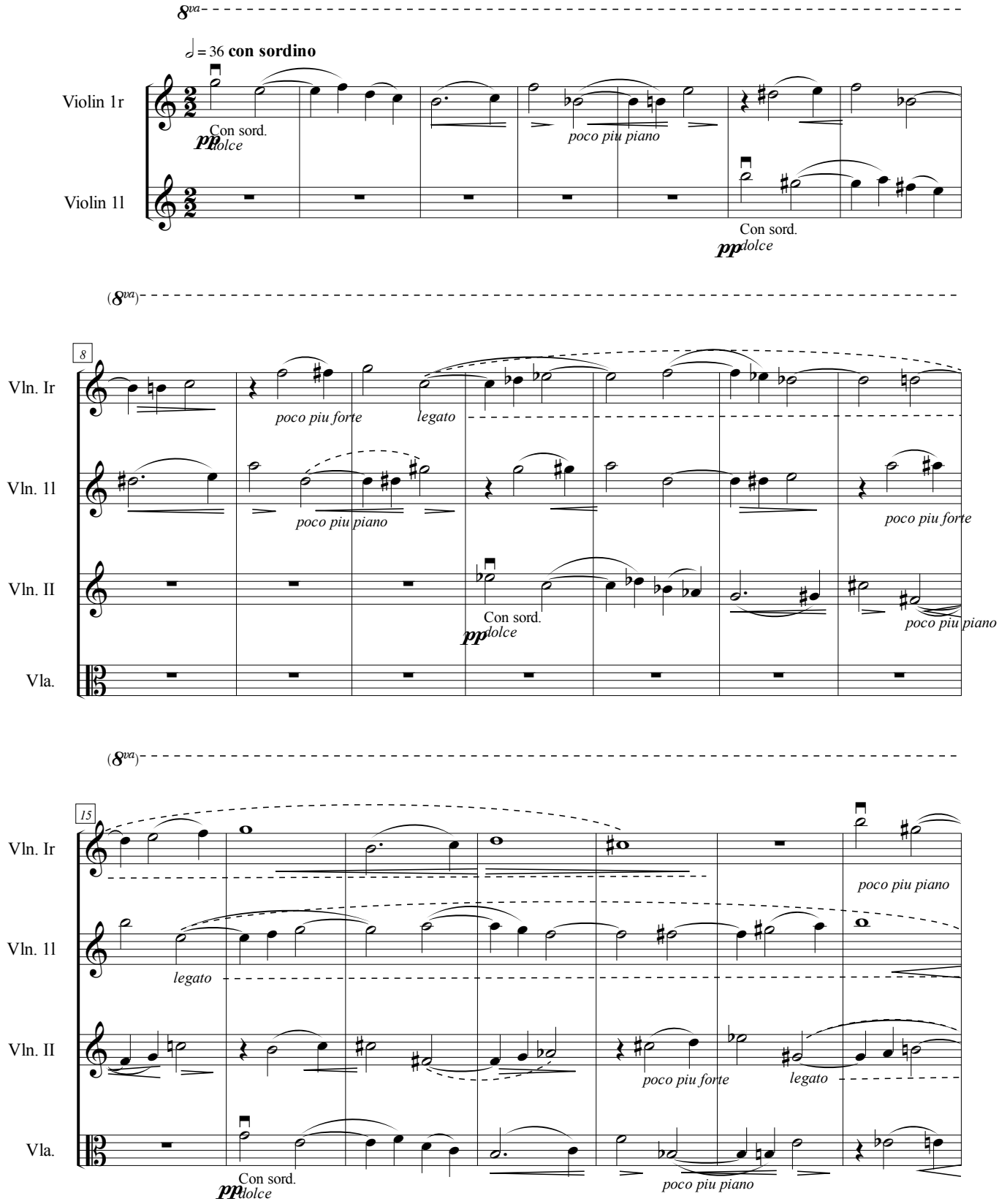

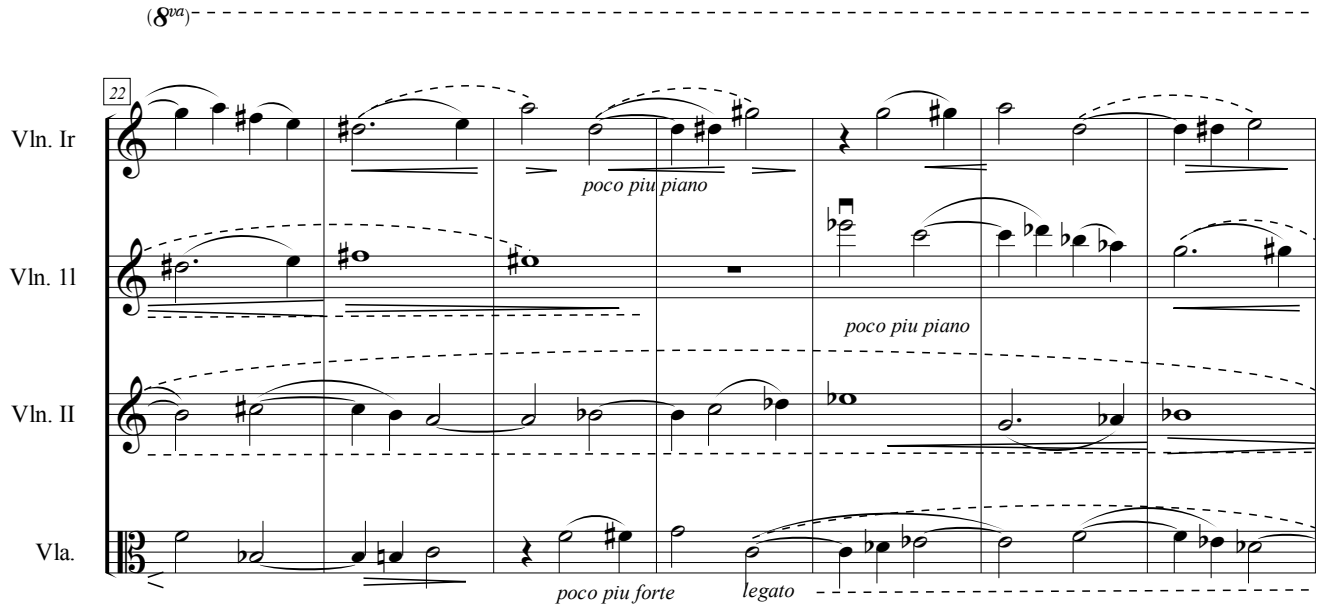
(8va)
22
Vln. Ir
Vln. 1l
Vln. II
Vla.
poco piu piano
poco piu piano
poco piu forte
legato

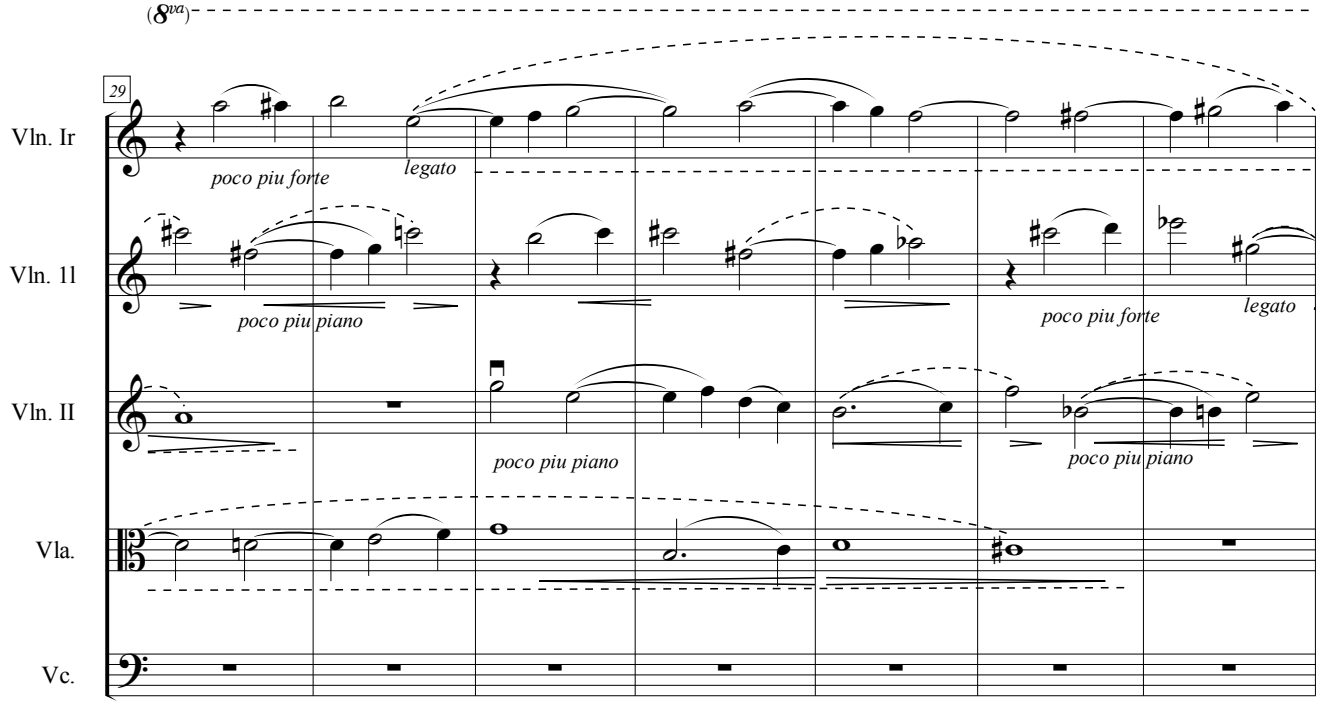
(8va)
29
Vln. Ir
Vln. 1l
Vln. II
Vla.
Vc.
poco piu forte
legato
poco piu piano
poco piu piano
poco piu forte
legato
poco piu piano

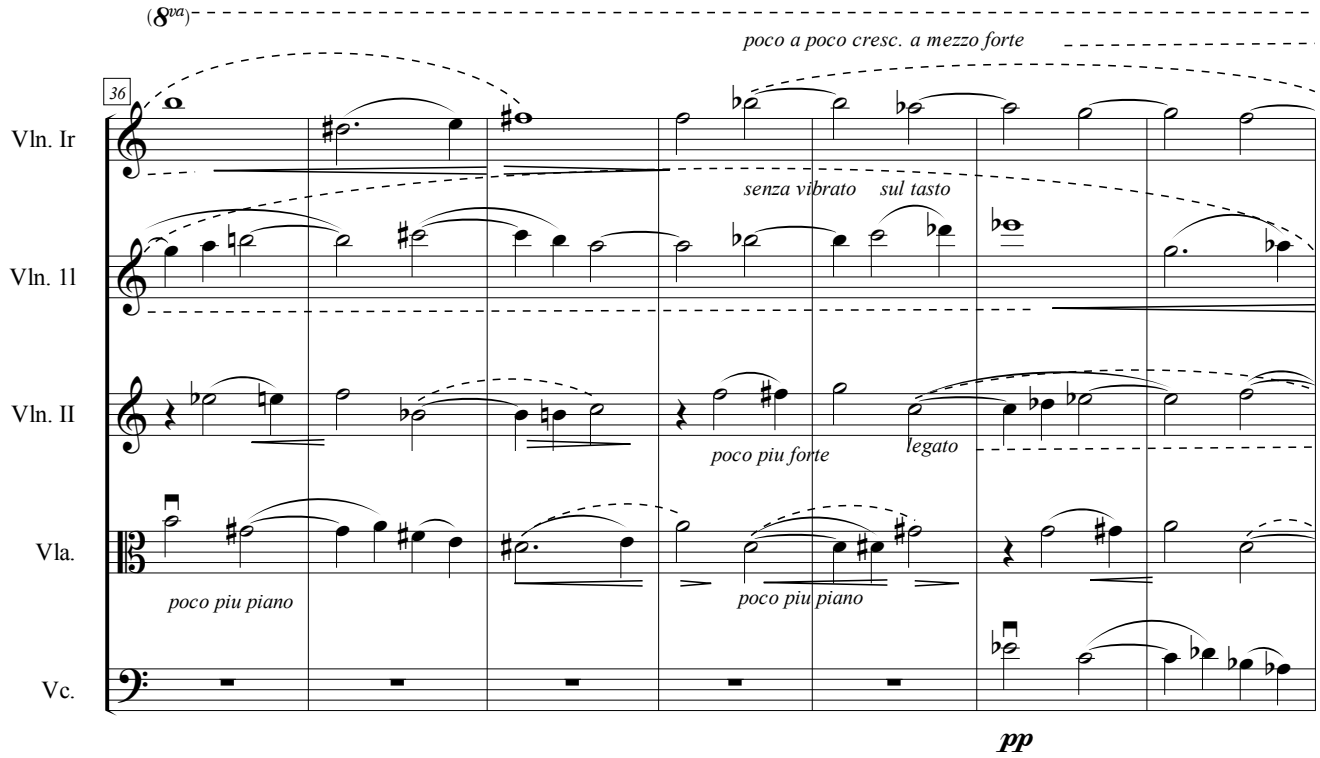
(8va)
36
poco a poco cresc. a mezzo forte
Vln. Ir
senza vibrato sul tasto
Vln. 1l
Vln. II
poco piu forte
legato
Vla.
poco piu piano
poco piu piano
Vc.
pp

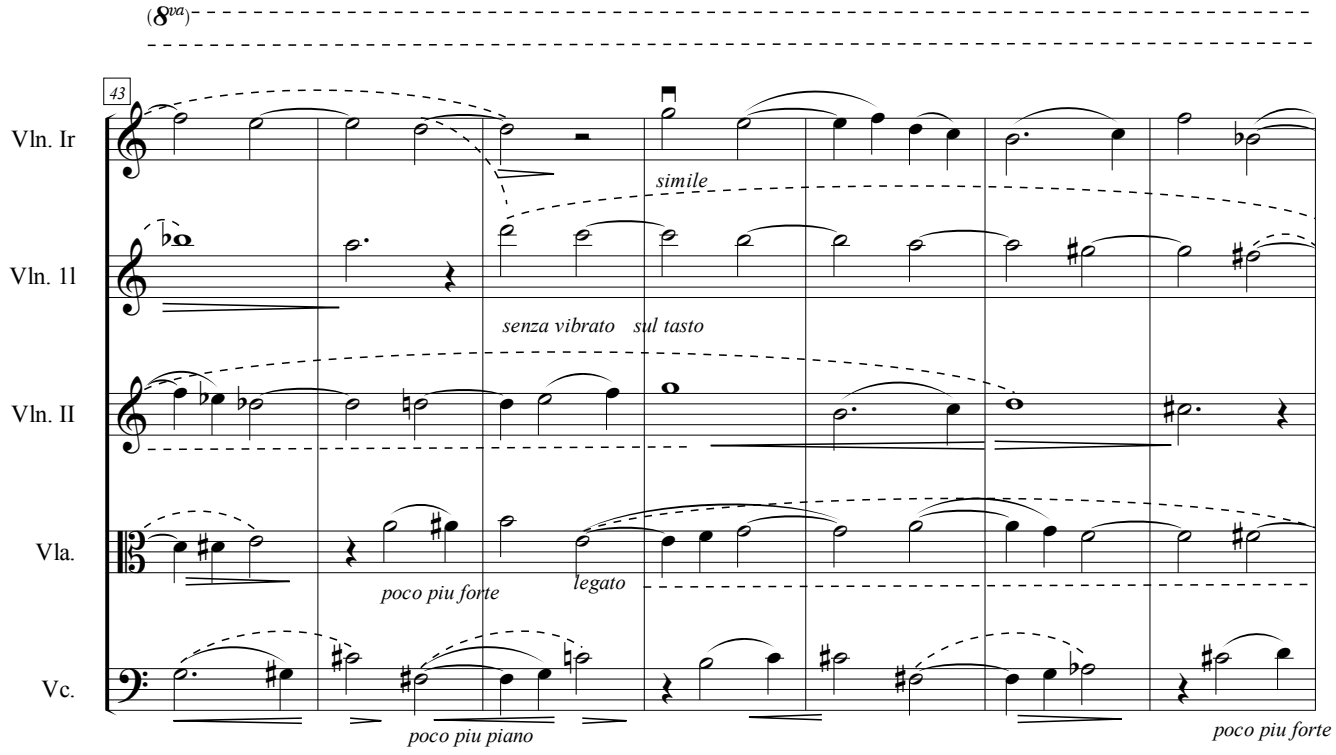
(8va)
43
Vln. Ir
simile
Vln. 1l
senza vibrato sul tasto
Vln. II
Vla.
poco piu forte
legato
Vc.
poco piu piano
poco piu forte

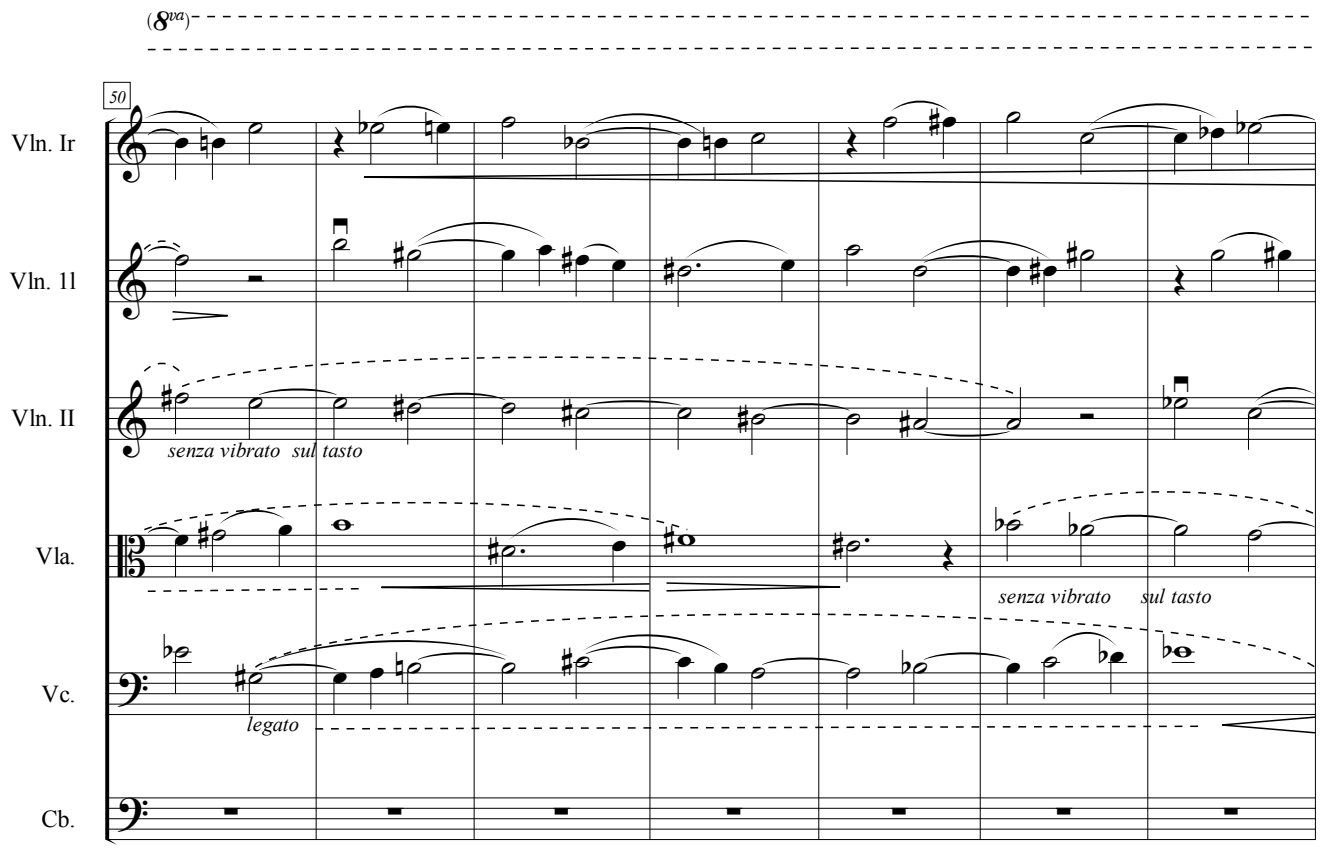
(8va)
50
Vln. Ir
Vln. 1l
Vln. II
senza vibrato sul tasto
Vla.
senza vibrato sul tasto
Vc.
legato
Cb.

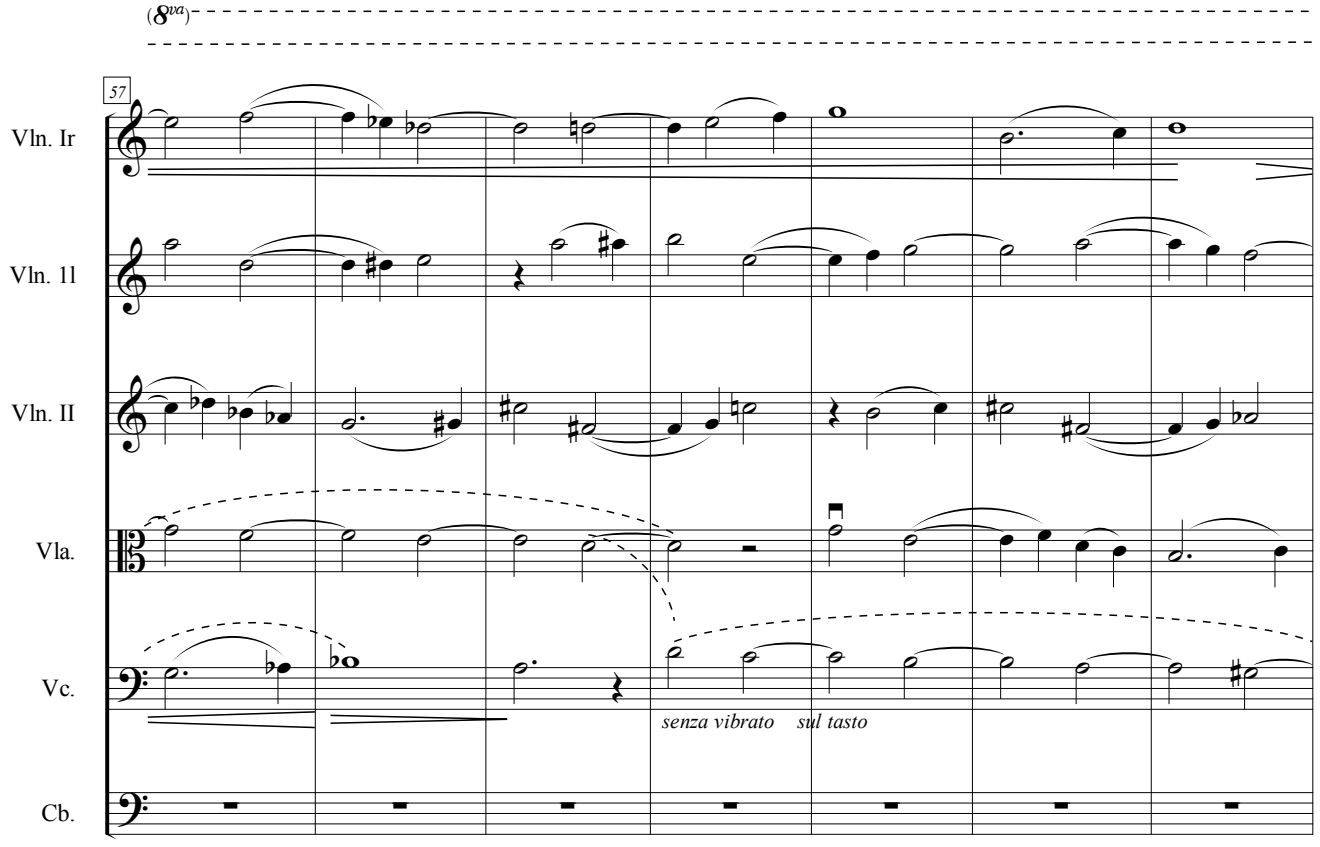
(8va)
57
Vln. Ir
Vln. 1l
Vln. II
Vla.
Vc.
senza vibrato sul tasto
Cb.

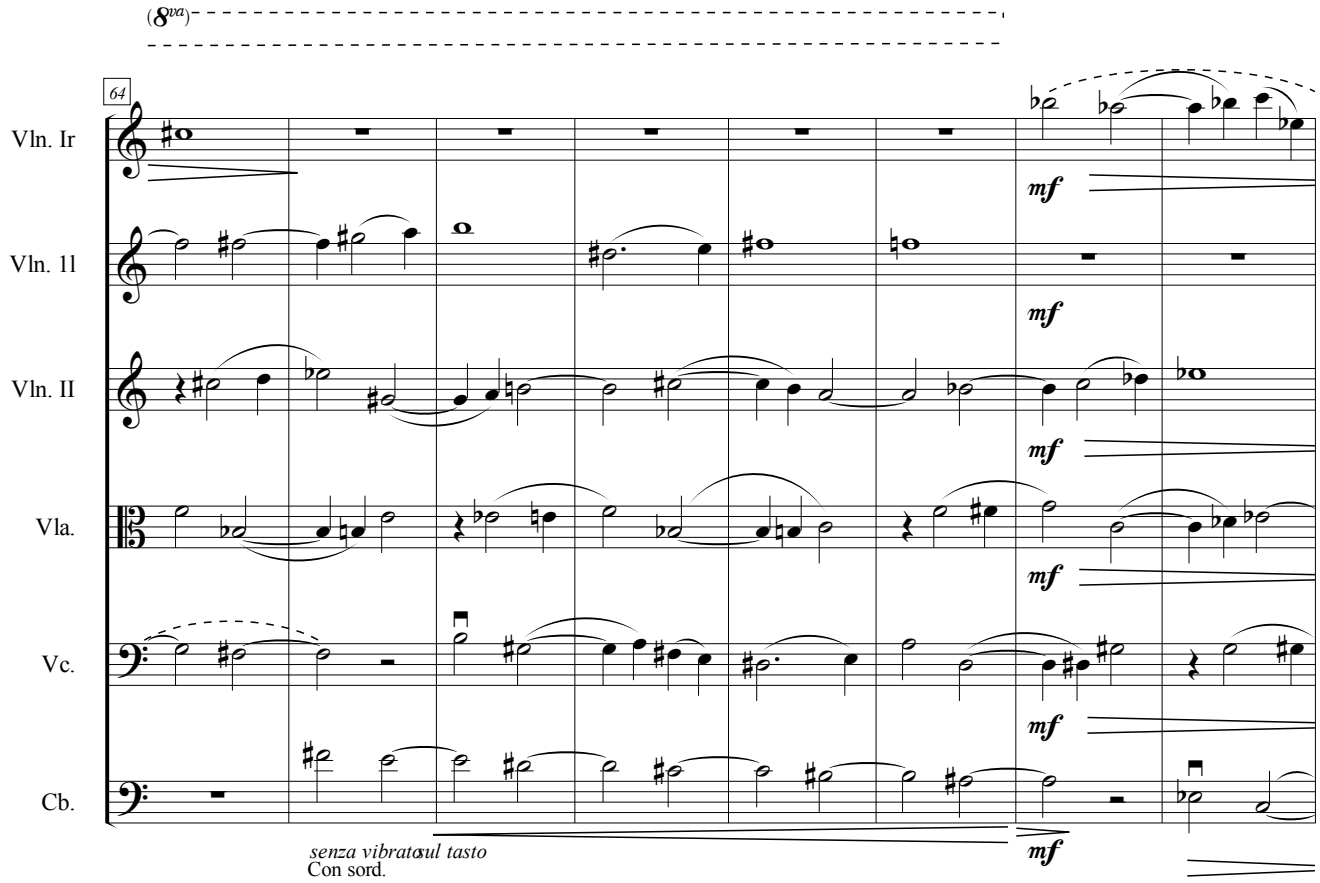
(8va)
64
Vln. Ir
Vln. 1l
Vln. II
Vla.
Vc.
Cb.
mf
senza vibrato
sul tasto
Con sord.

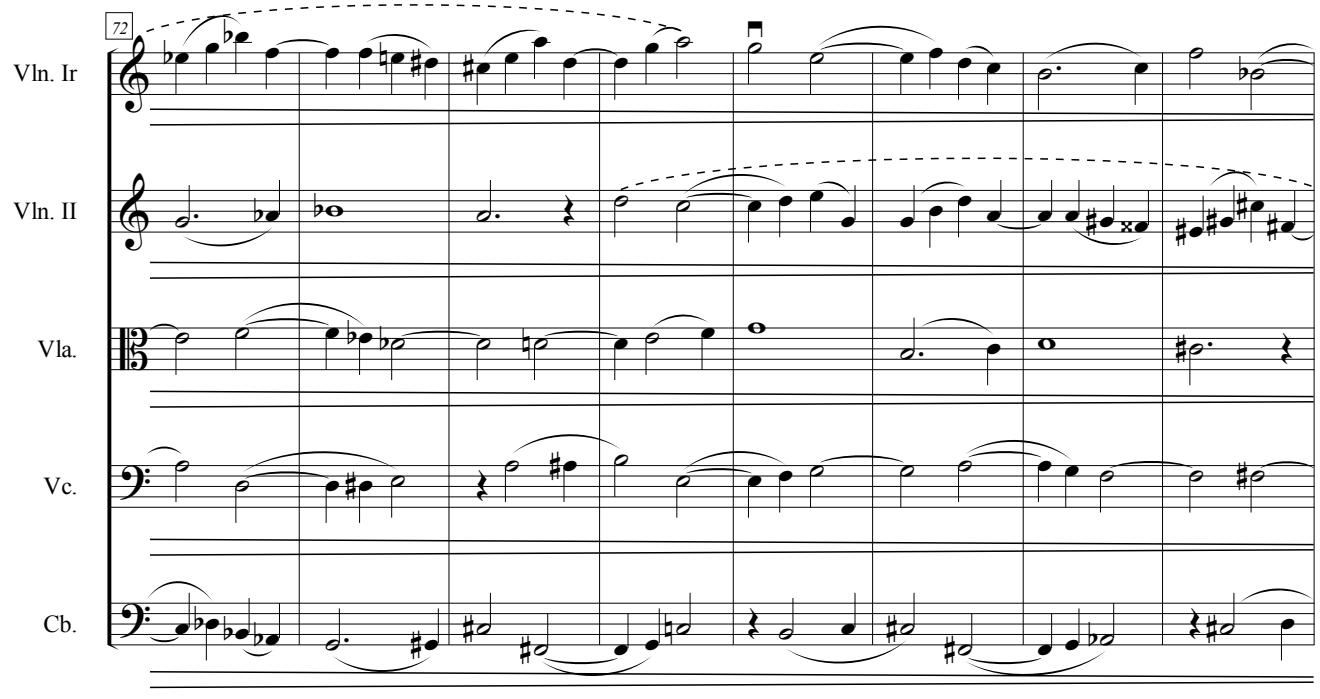
72
Vln. Ir
Vln. II
Vla.
Vc.
Cb.

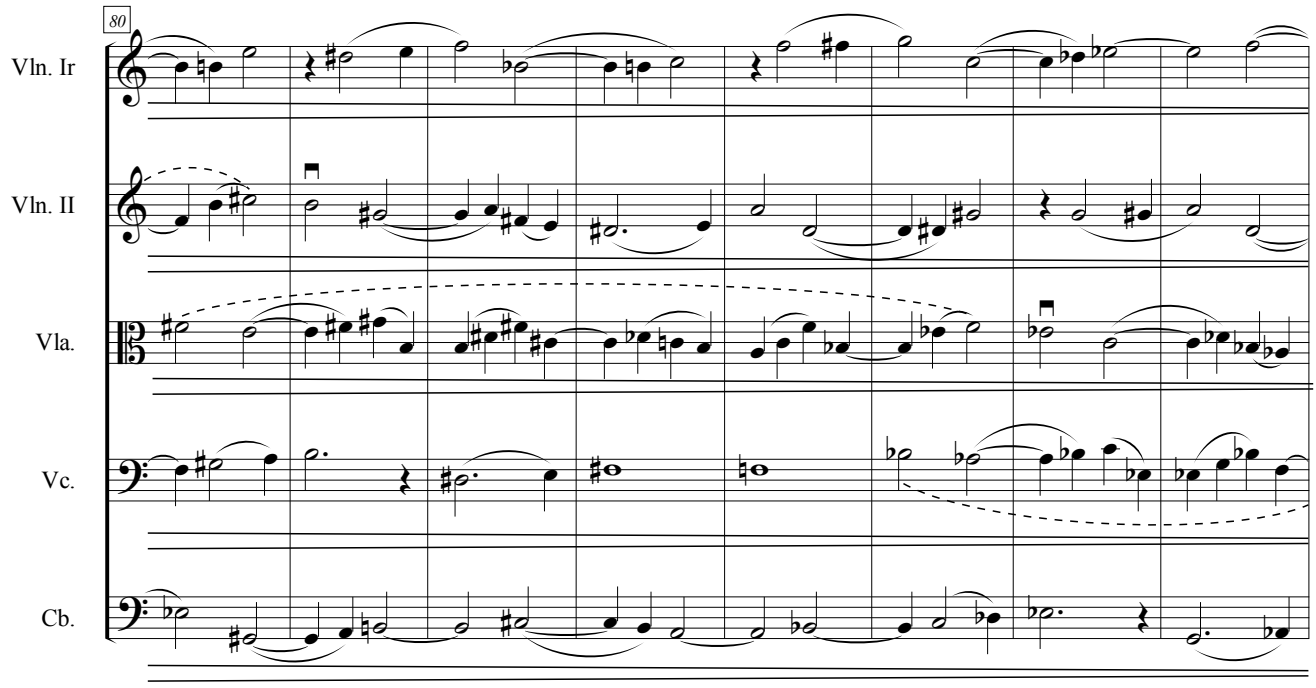
80
Vln. Ir
Vln. II
Vla.
Vc.
Cb.

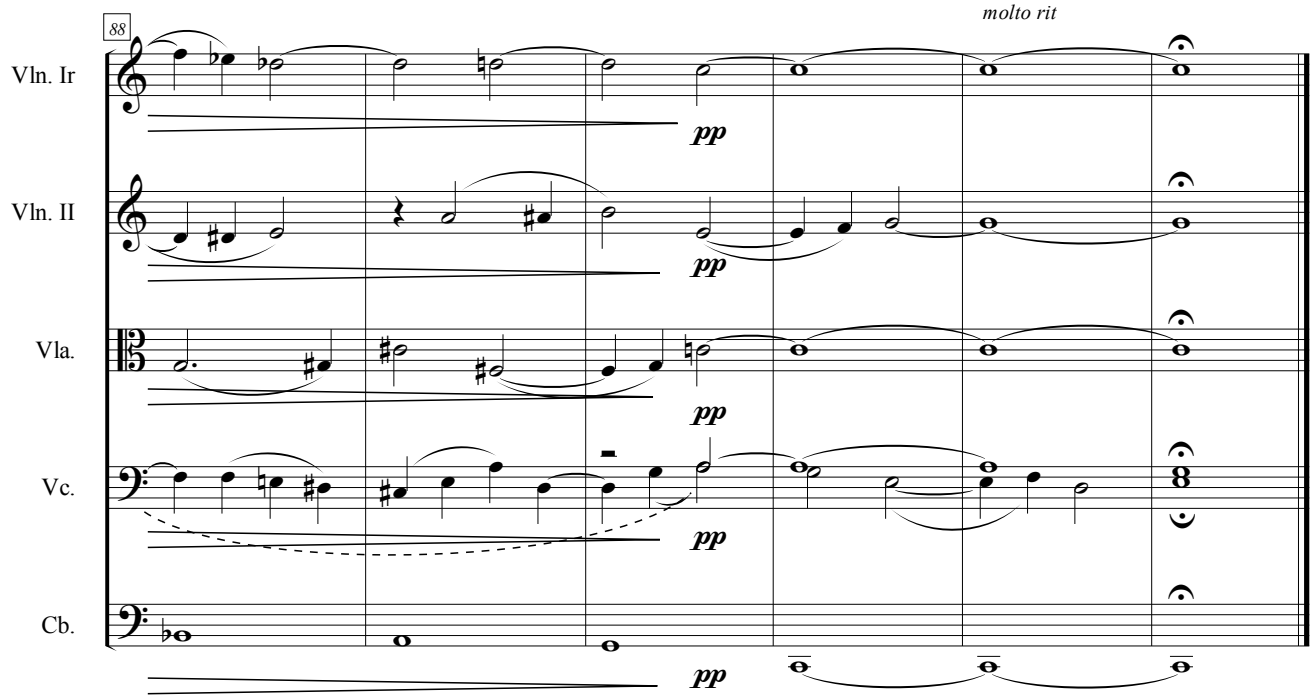
88
molto rit
Vln. Ir
Vln. II
Vla.
Vc.
Cb.
pp
pp
pp
pp
pp

Fugue in G

Jurjen van Geenen

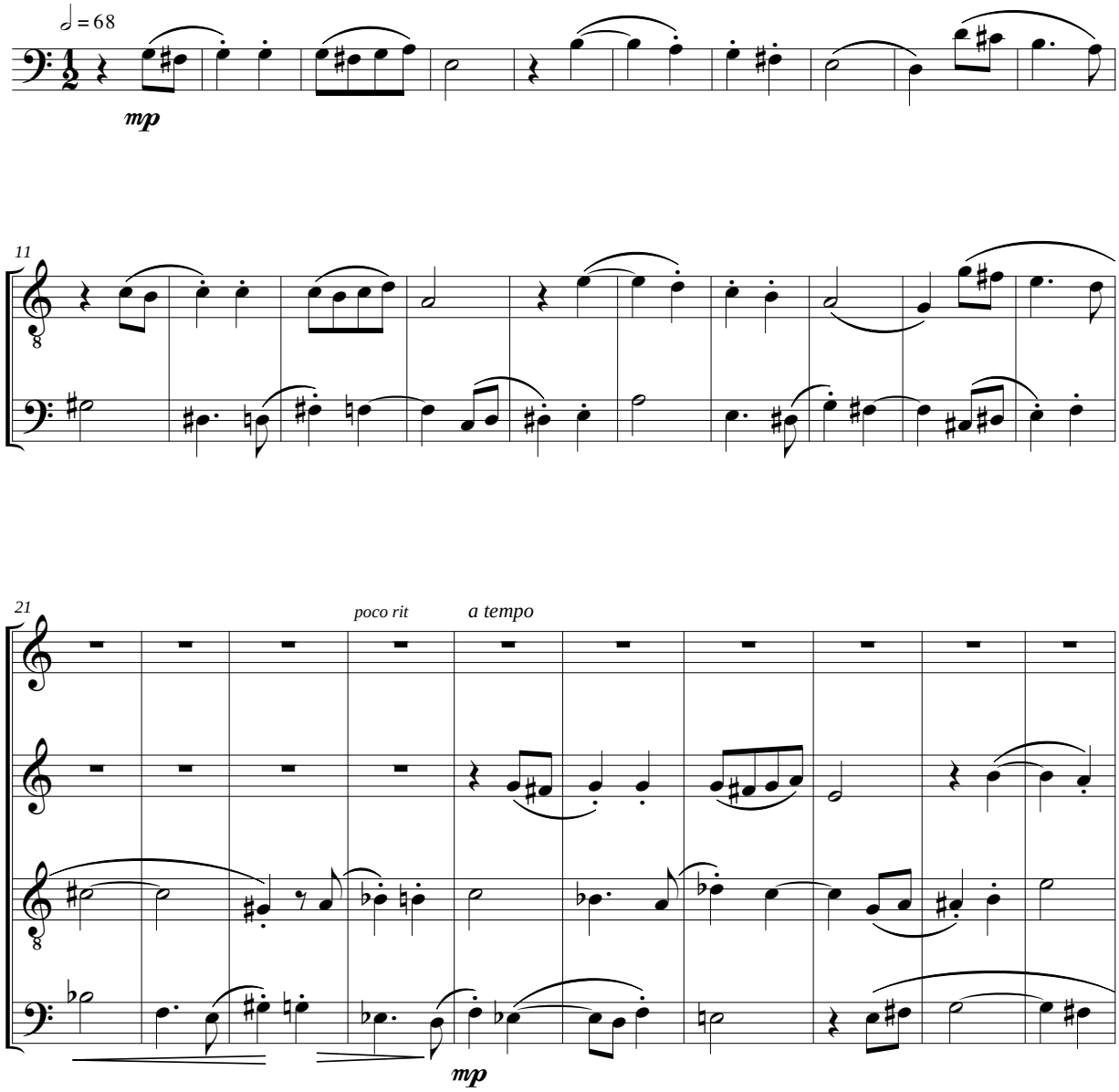

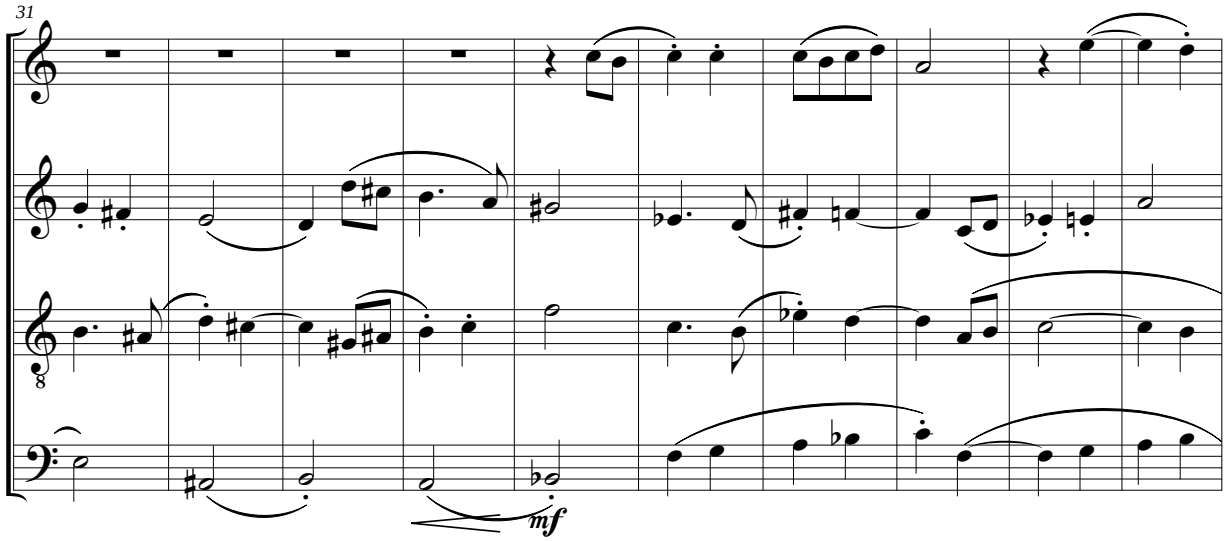
31
mf

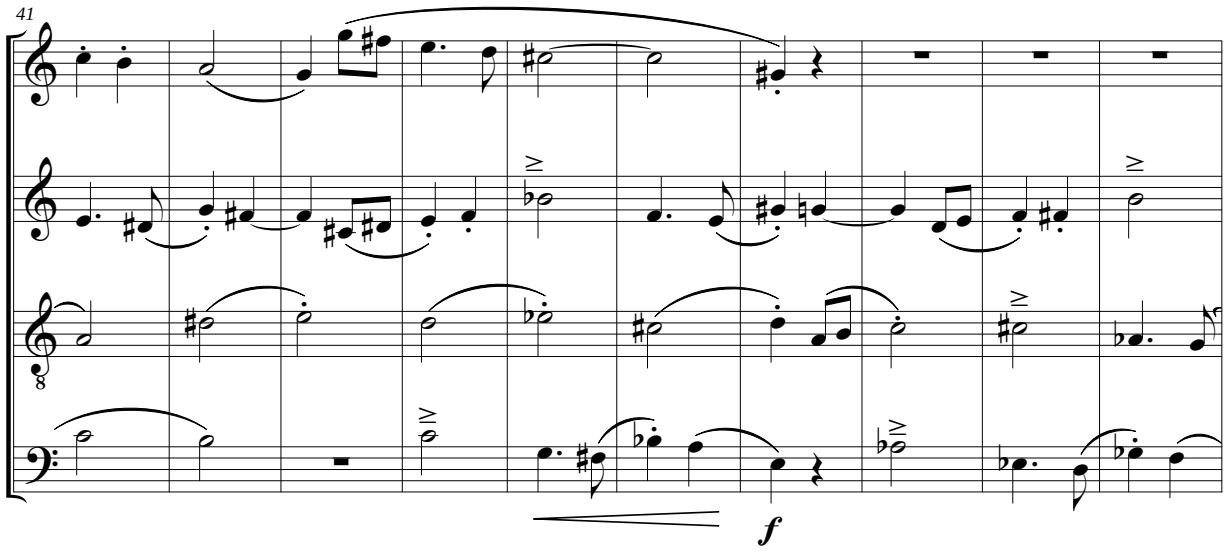
41
f

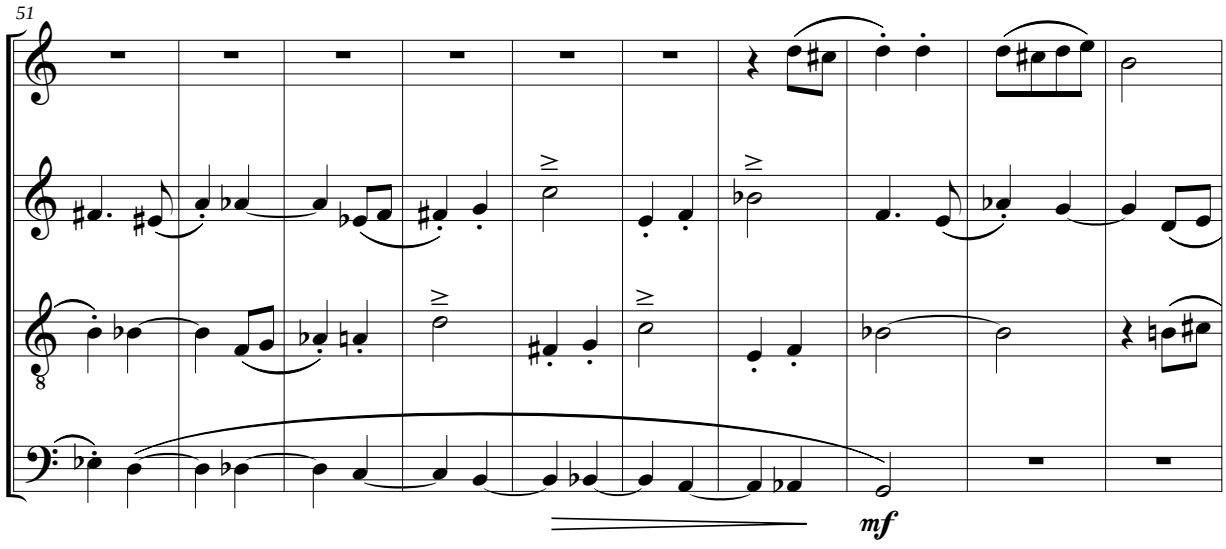
51
mf

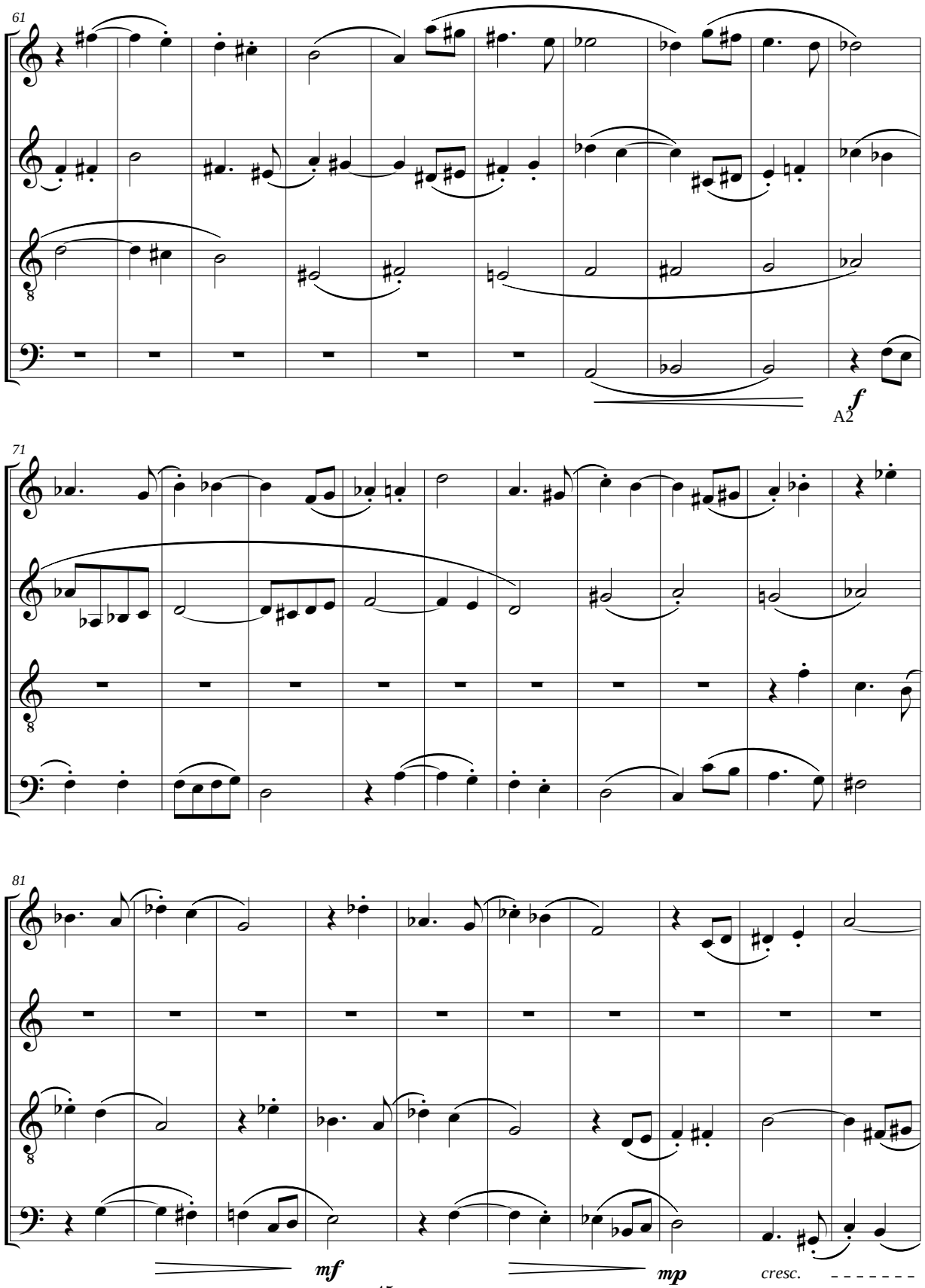
61
f
A2
71
81
mf
mp
cresc.

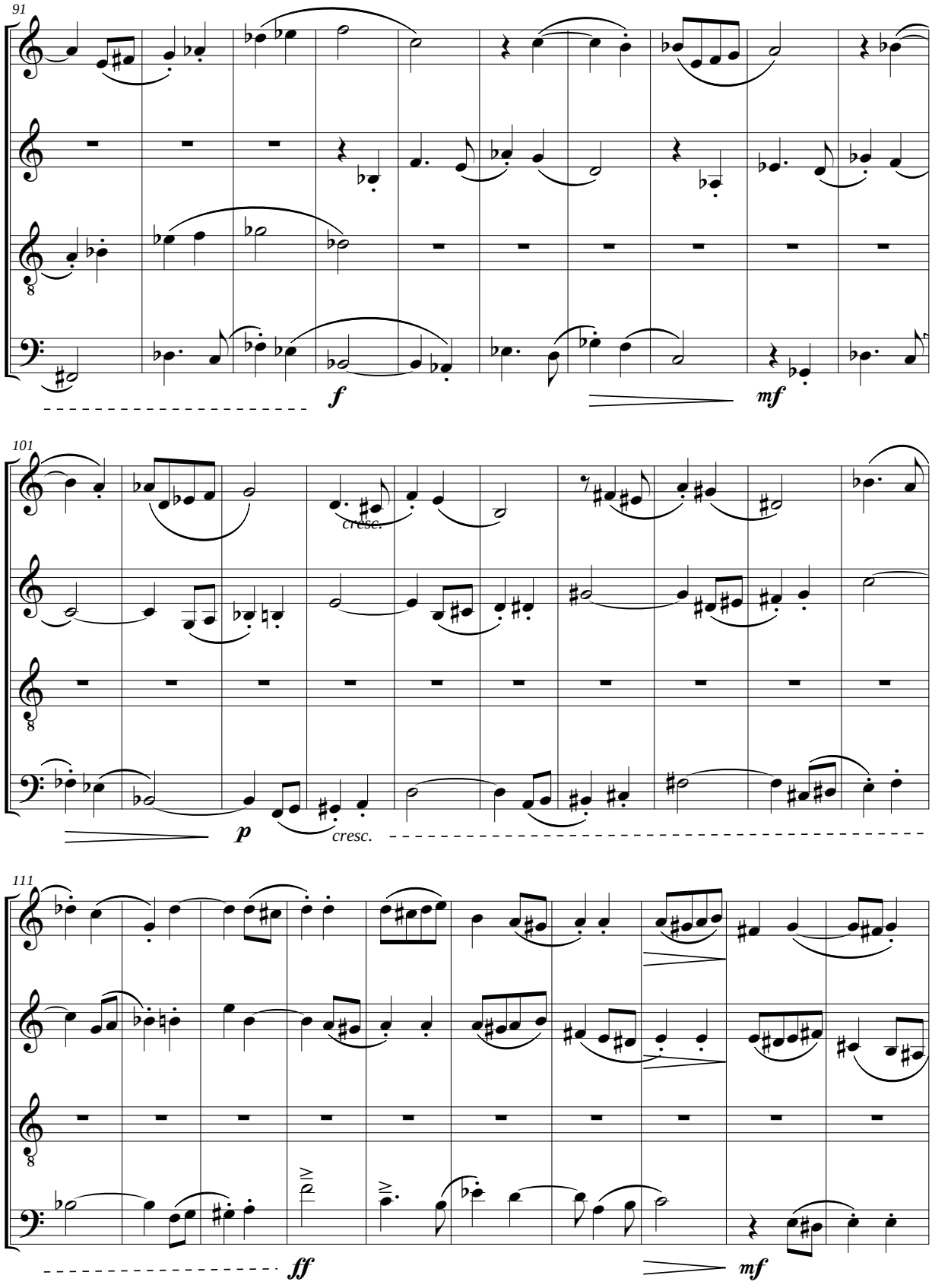
91
f
mf
101
cresc.
p
cresc.
111
ff
mf

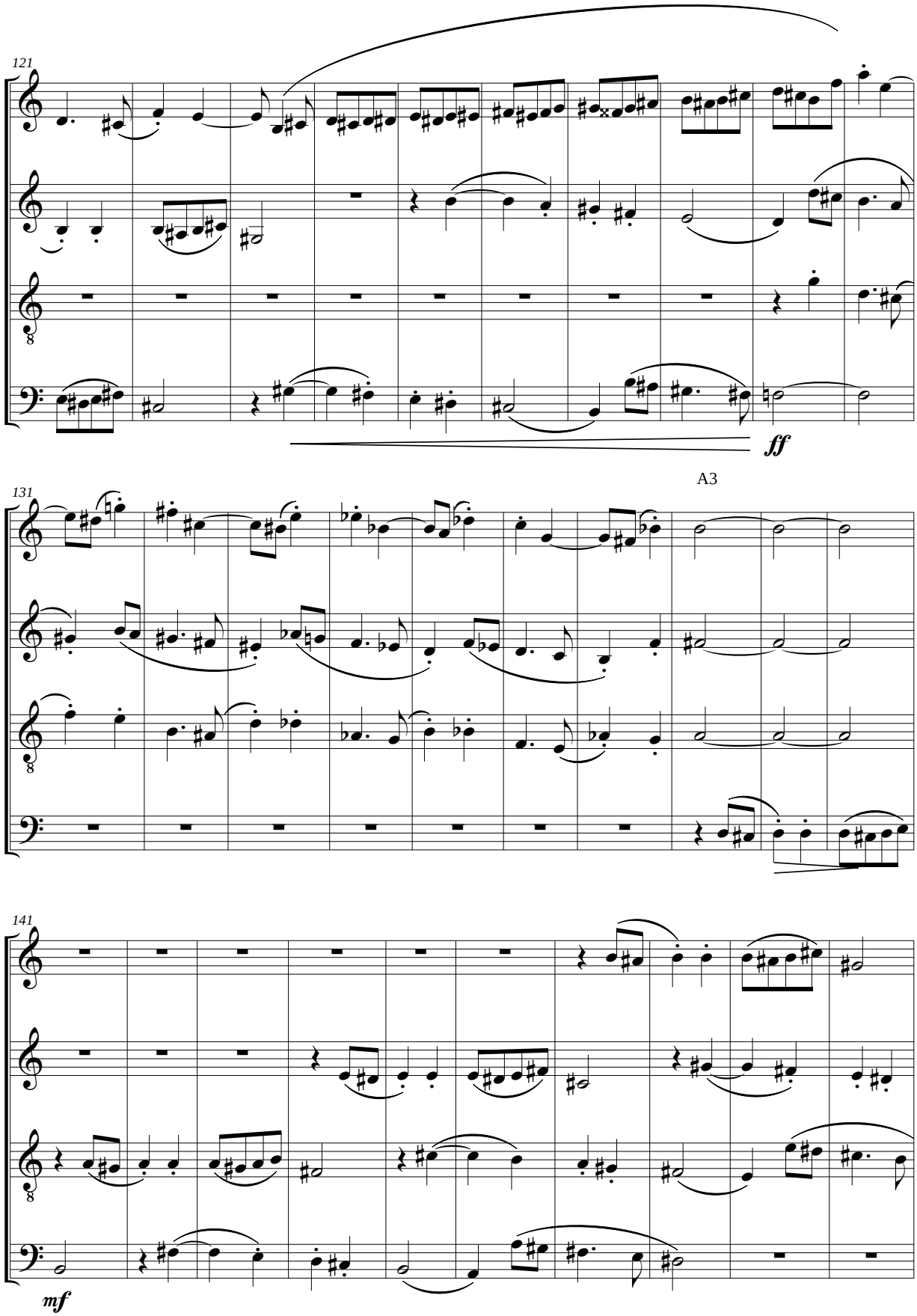
121
ff
A3
131
141
mf

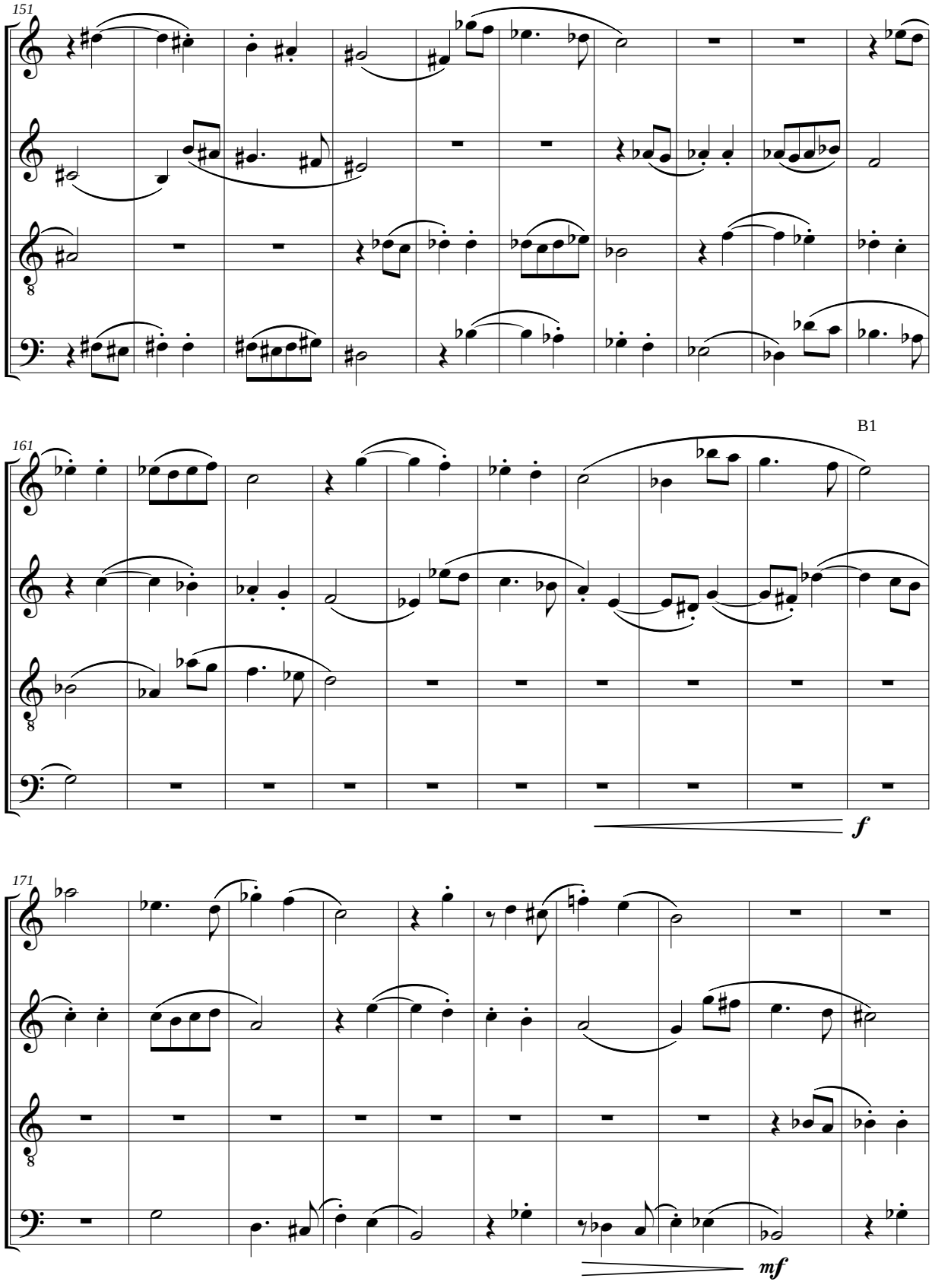
151
B1
161
f
171
mf

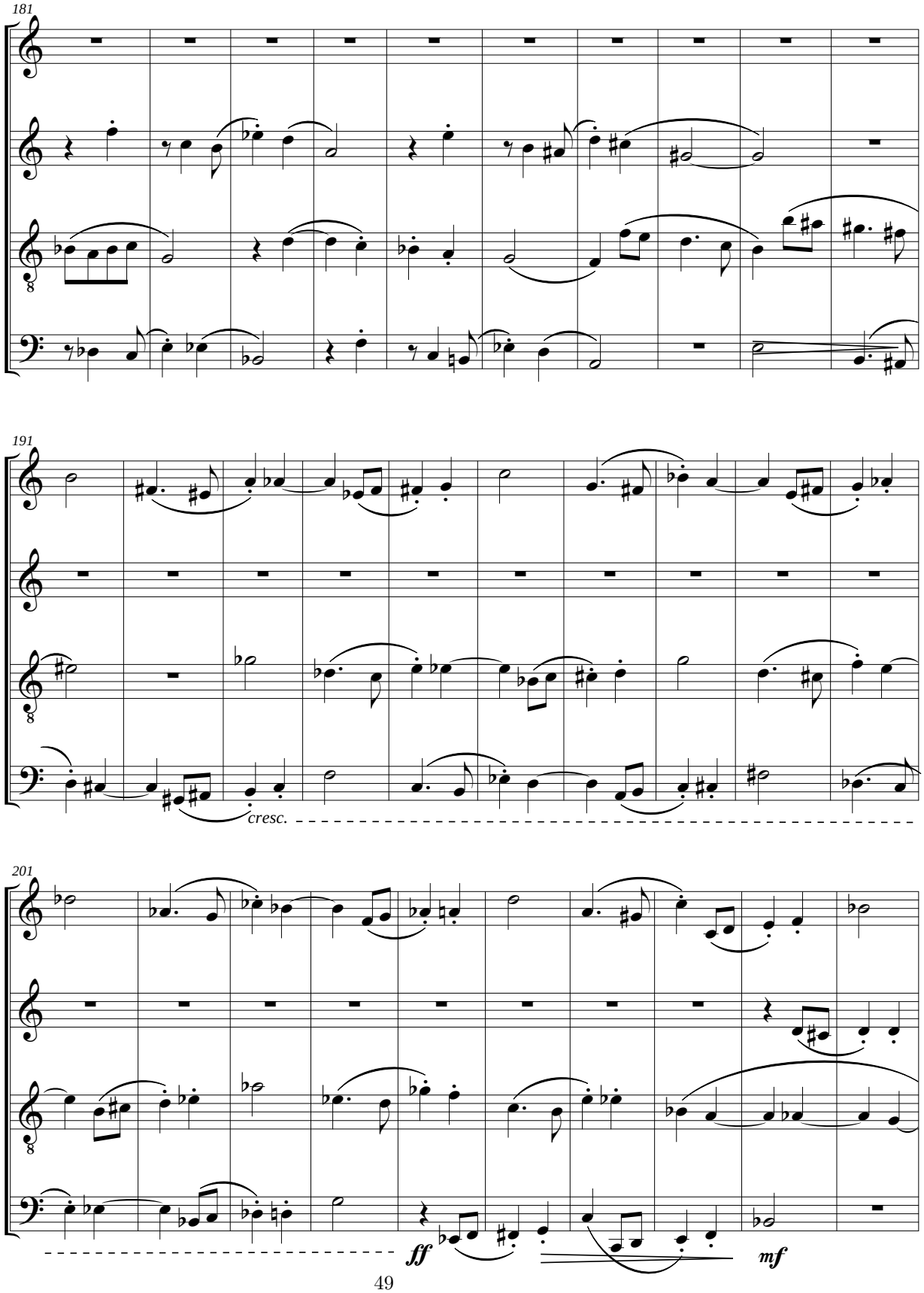
181
191
cresc.
201
ff
mf

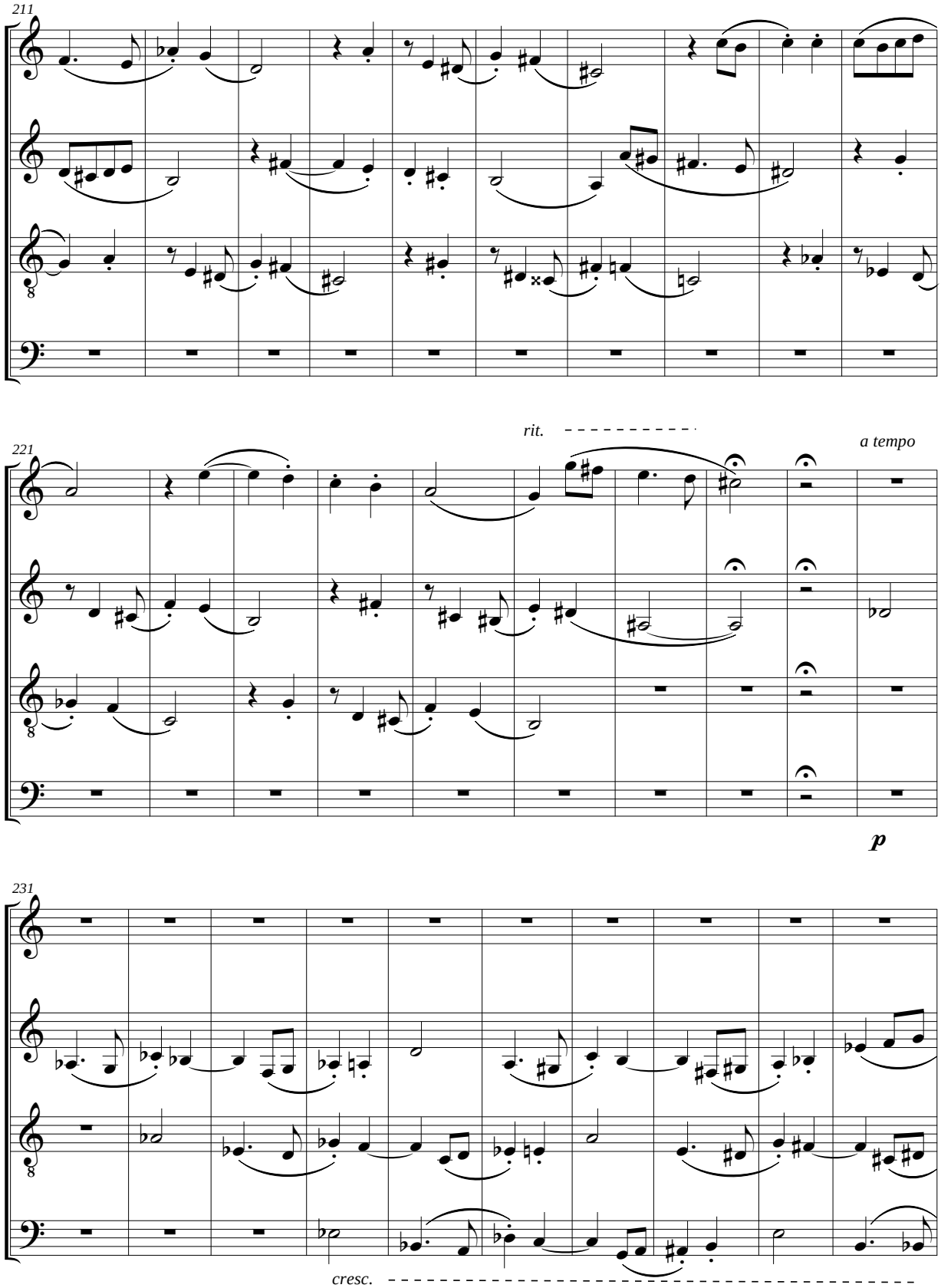
211
rit.
a tempo
221
p
231
cresc.

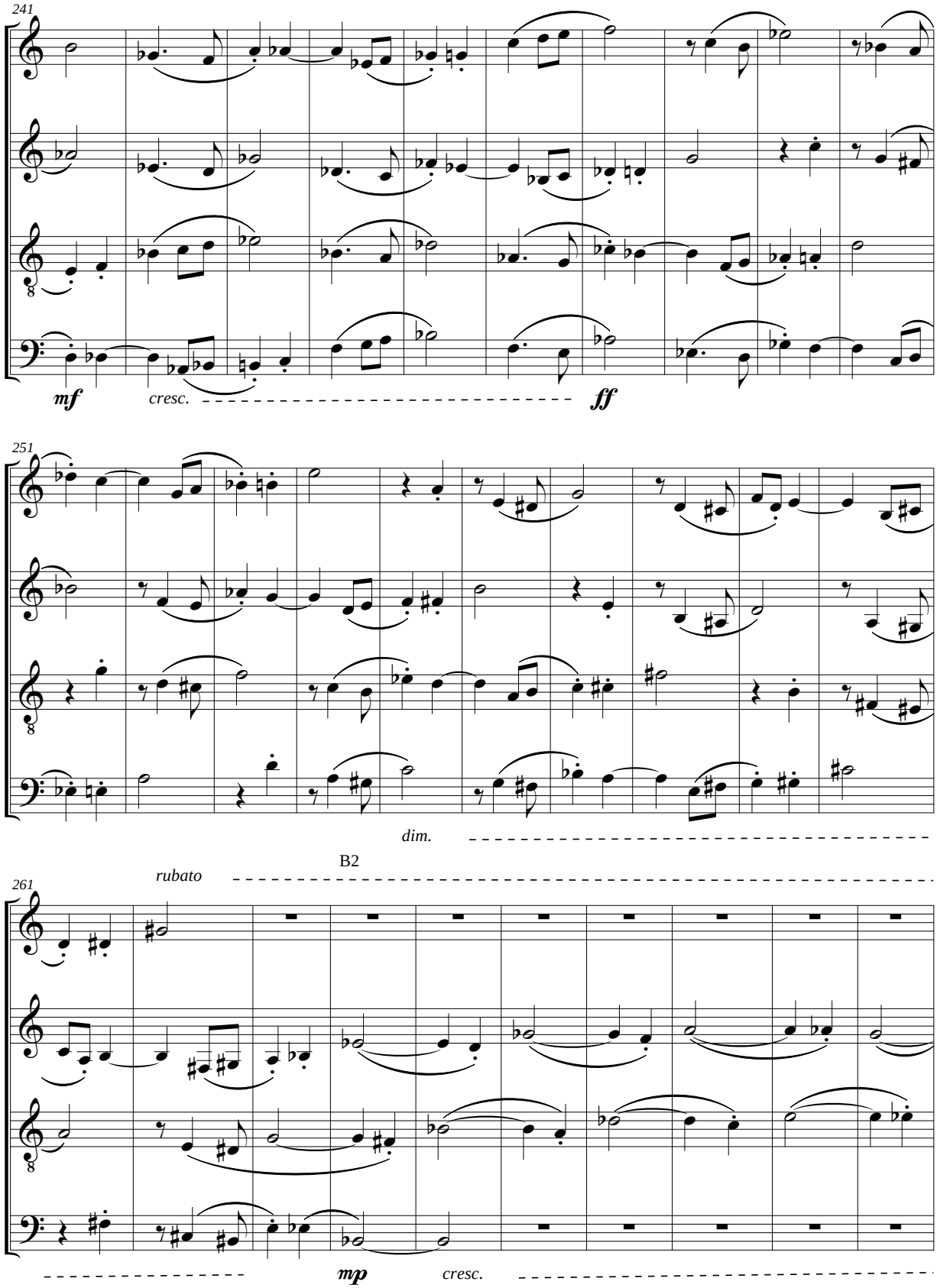
241
mf
cresc.
ff
251
dim.
B2
rubato
261
mp
cresc.

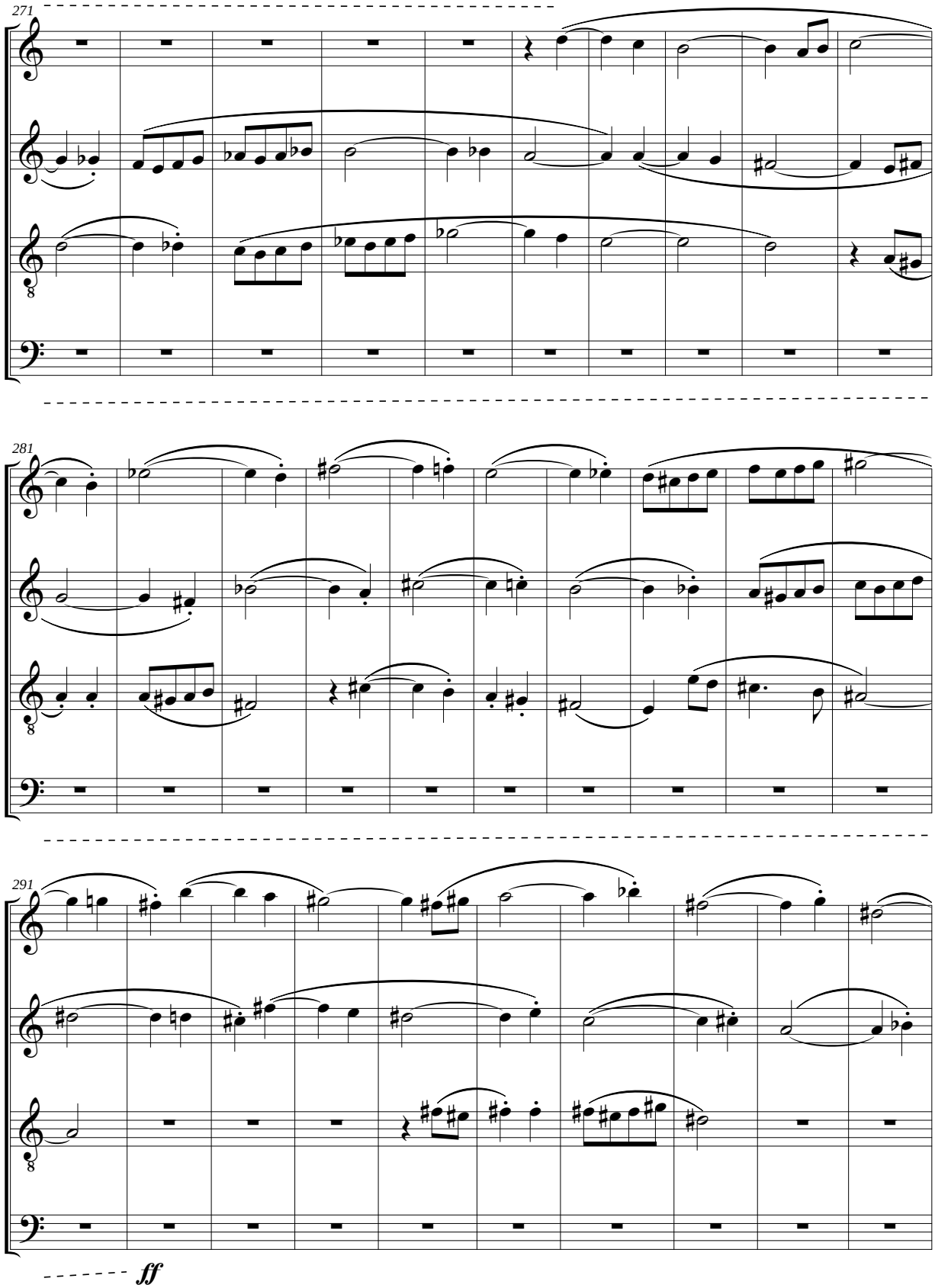
271
281
291
ff

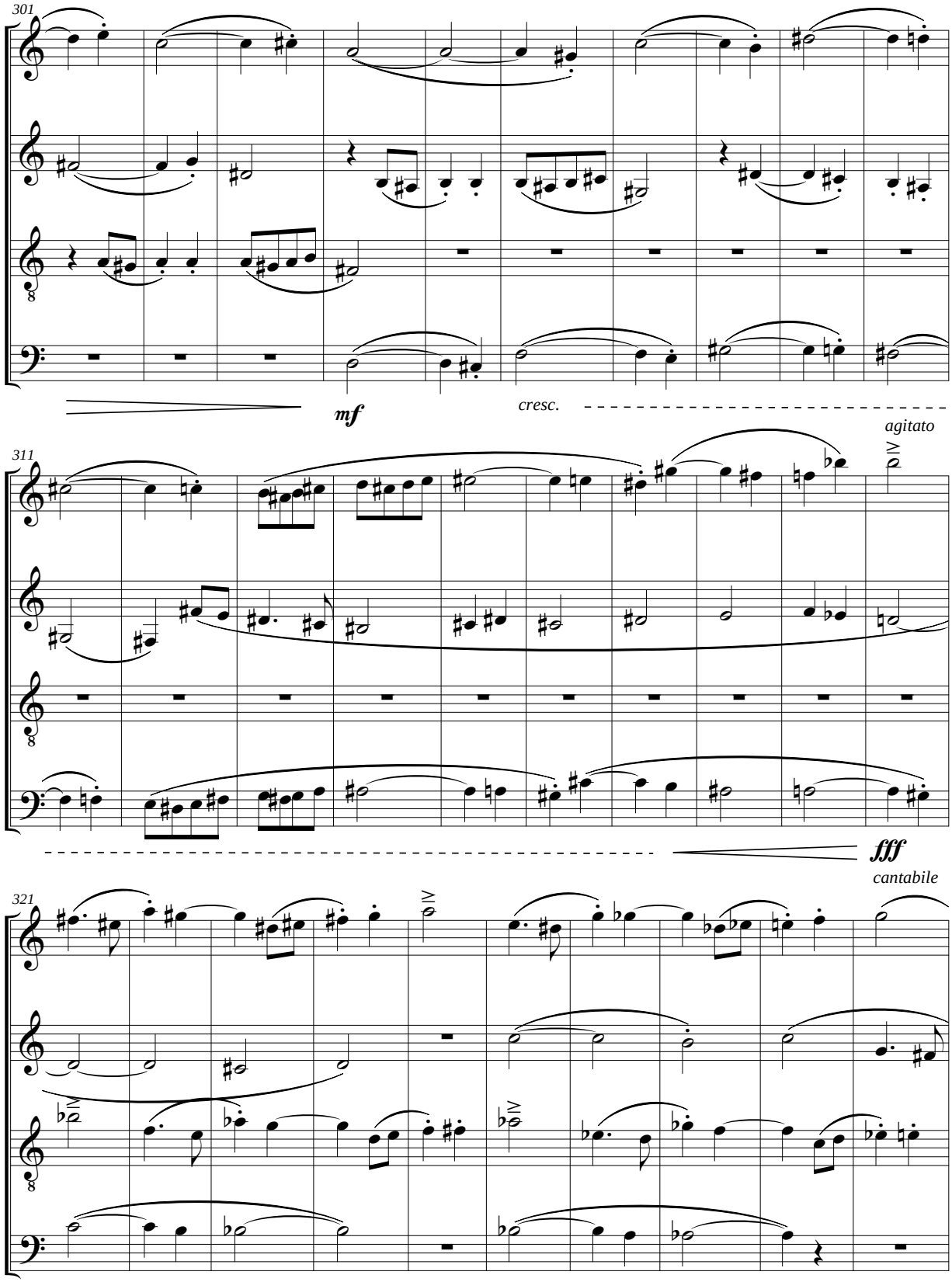
301
mf
cresc.
agitato
311
fff
cantabile
321

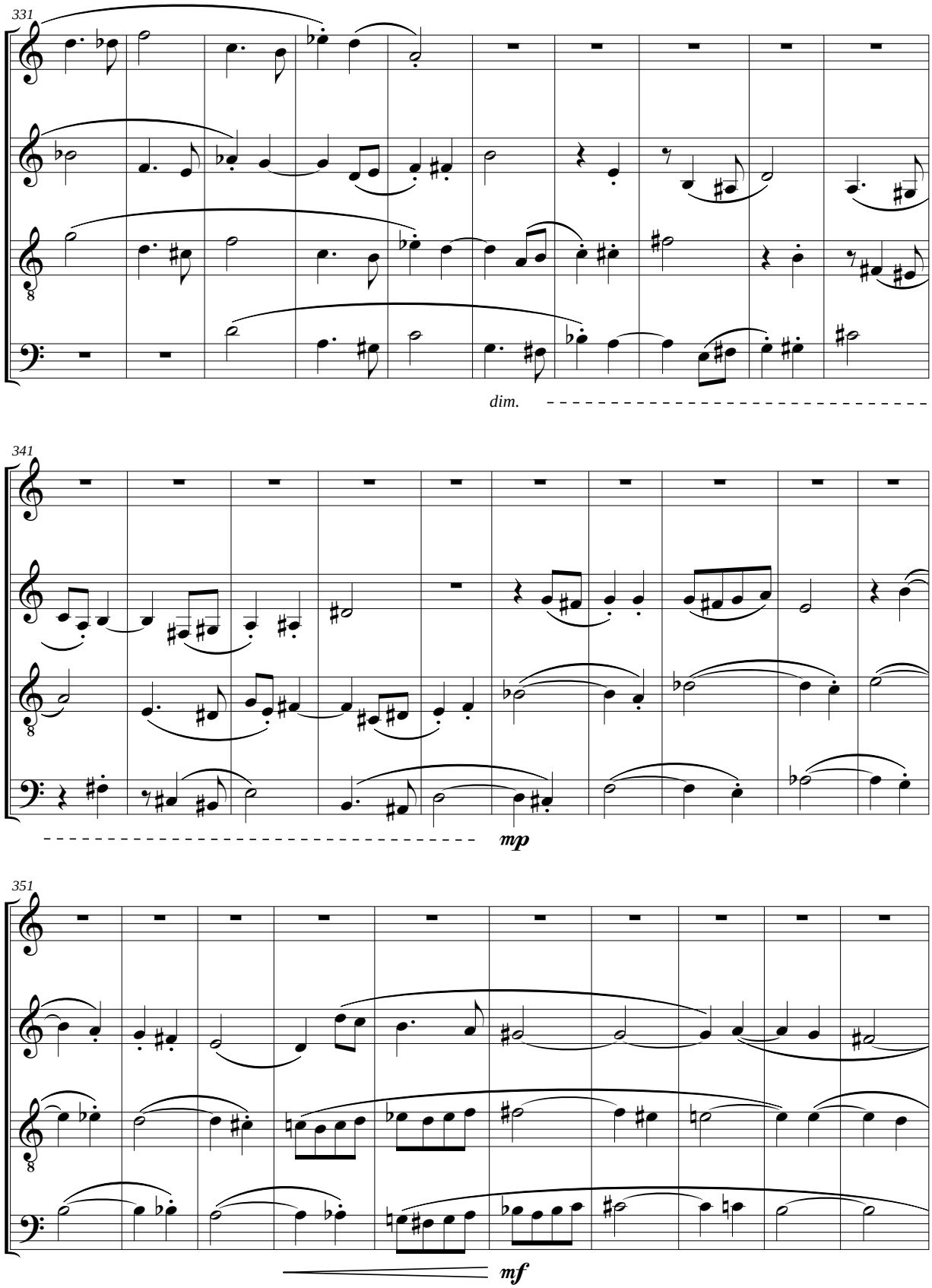
331
dim.
341
mp
351
mf

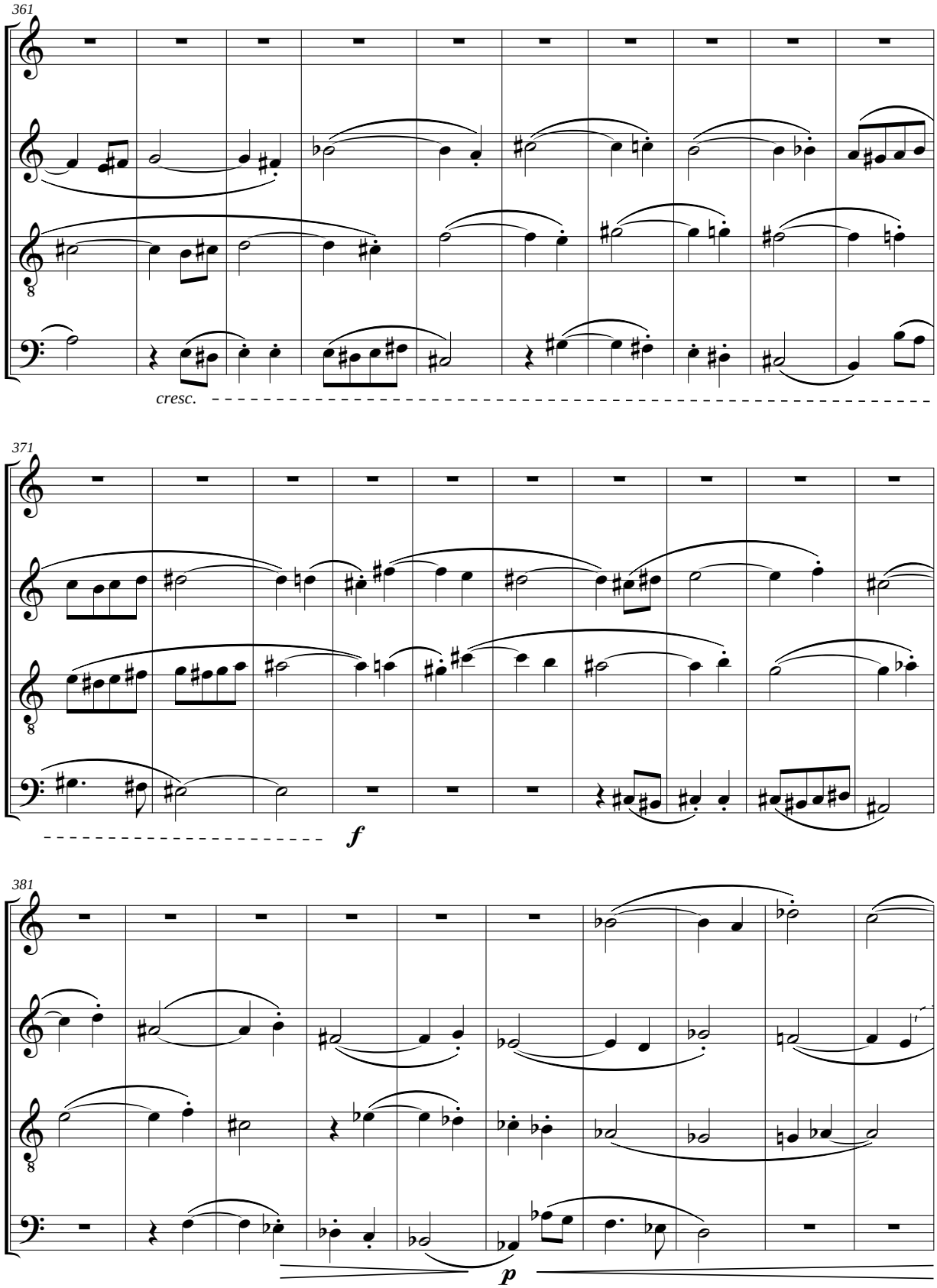
361
cresc.
371
f
381
p

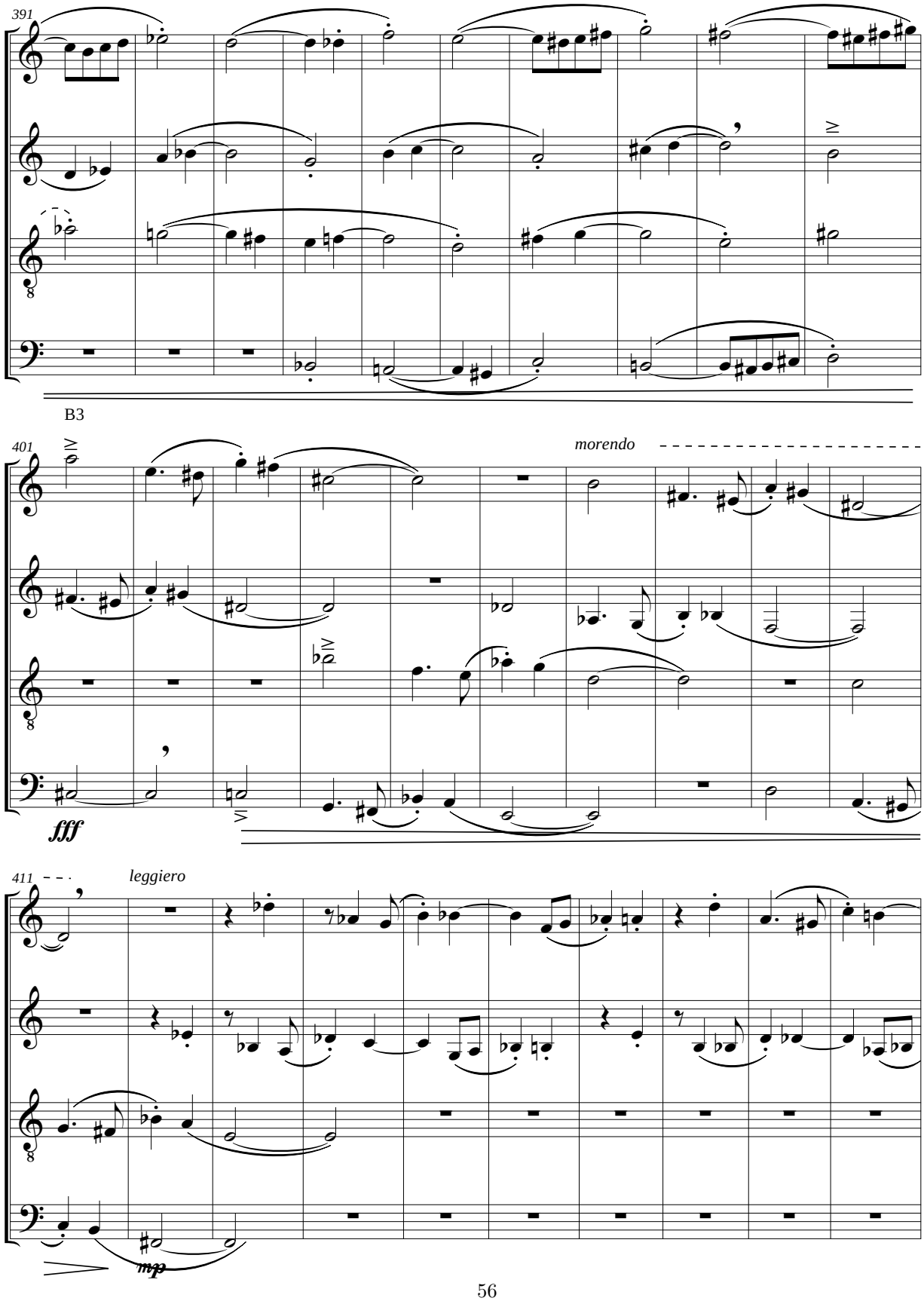
391
B3
401
morendo
fff
411
leggiero
mp

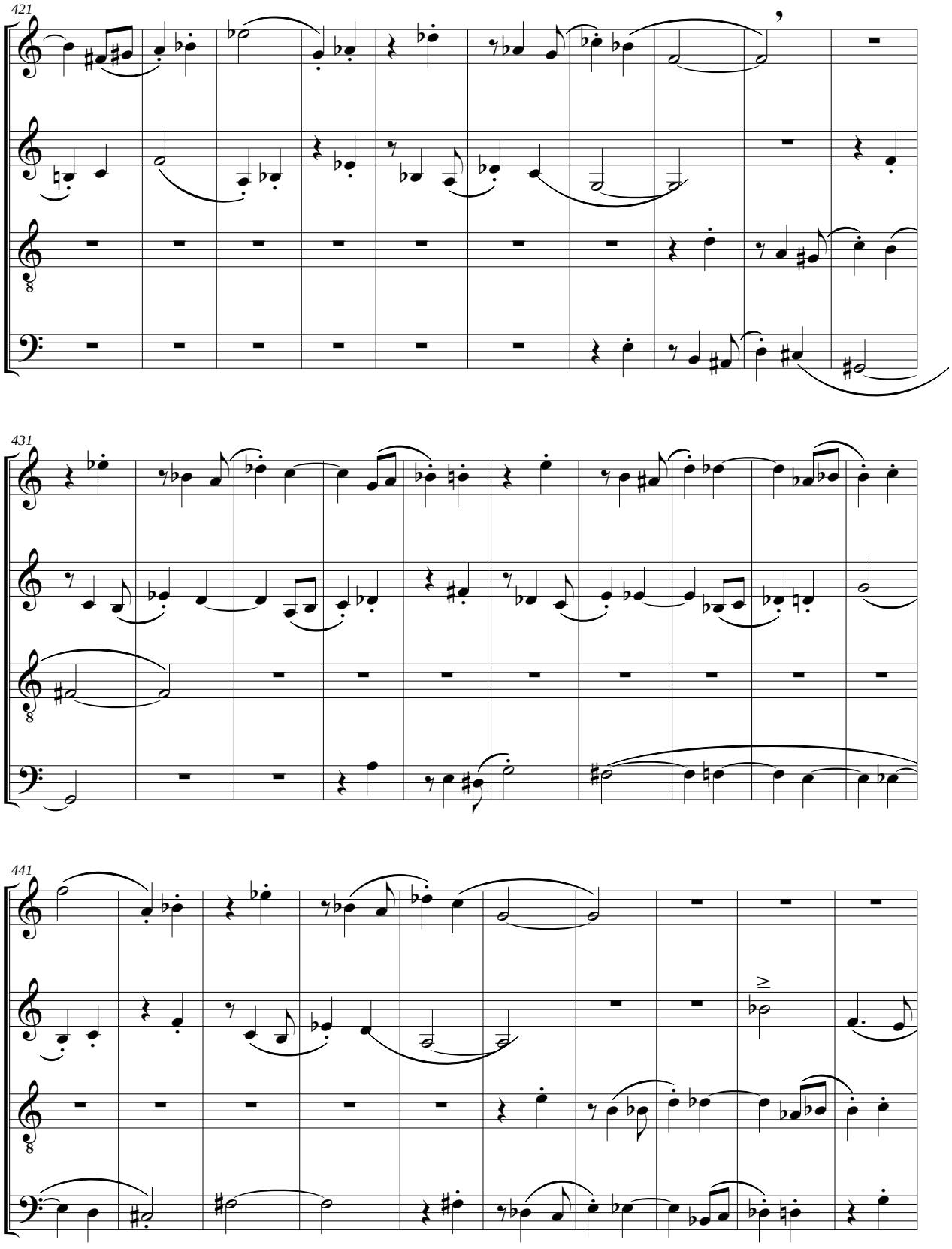
421
431
441

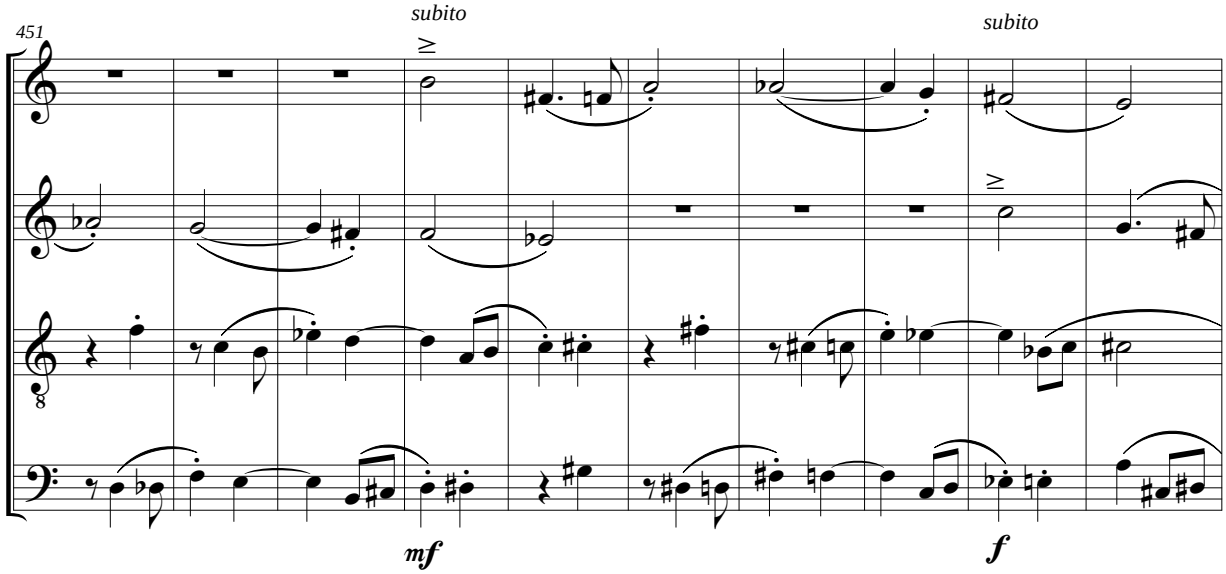

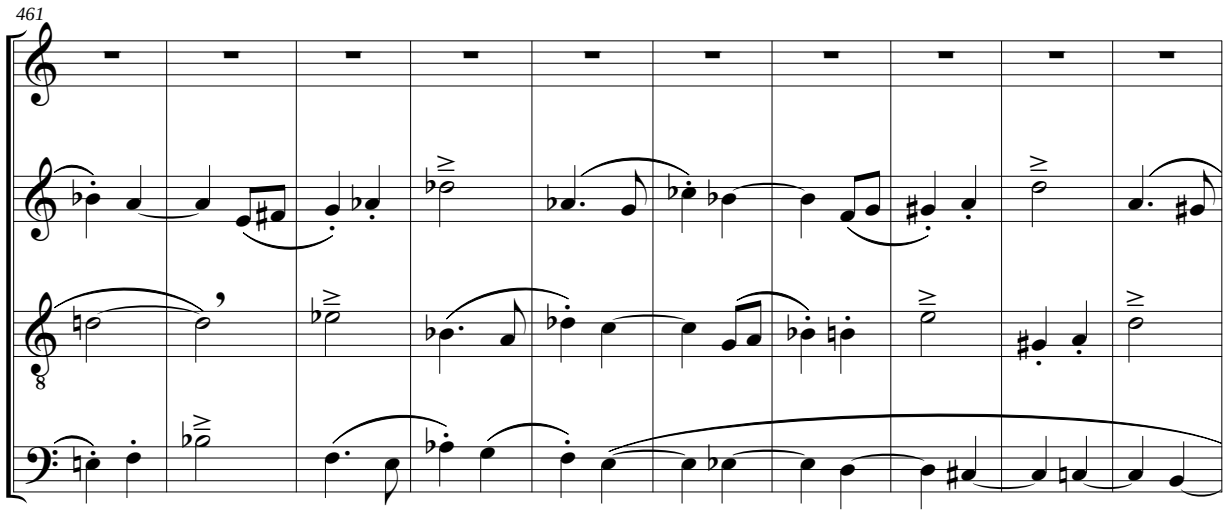

A1'

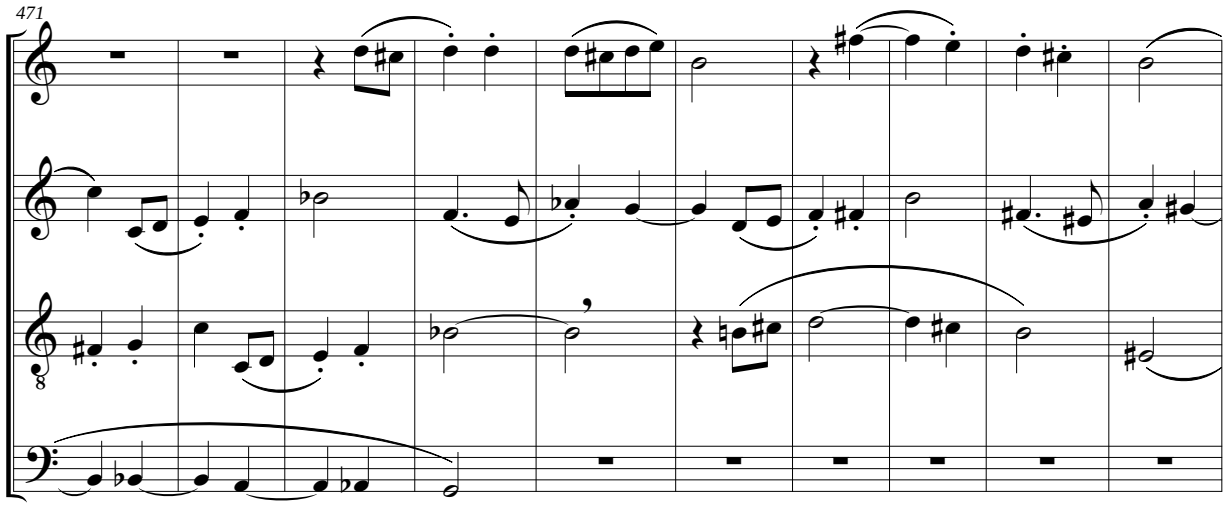

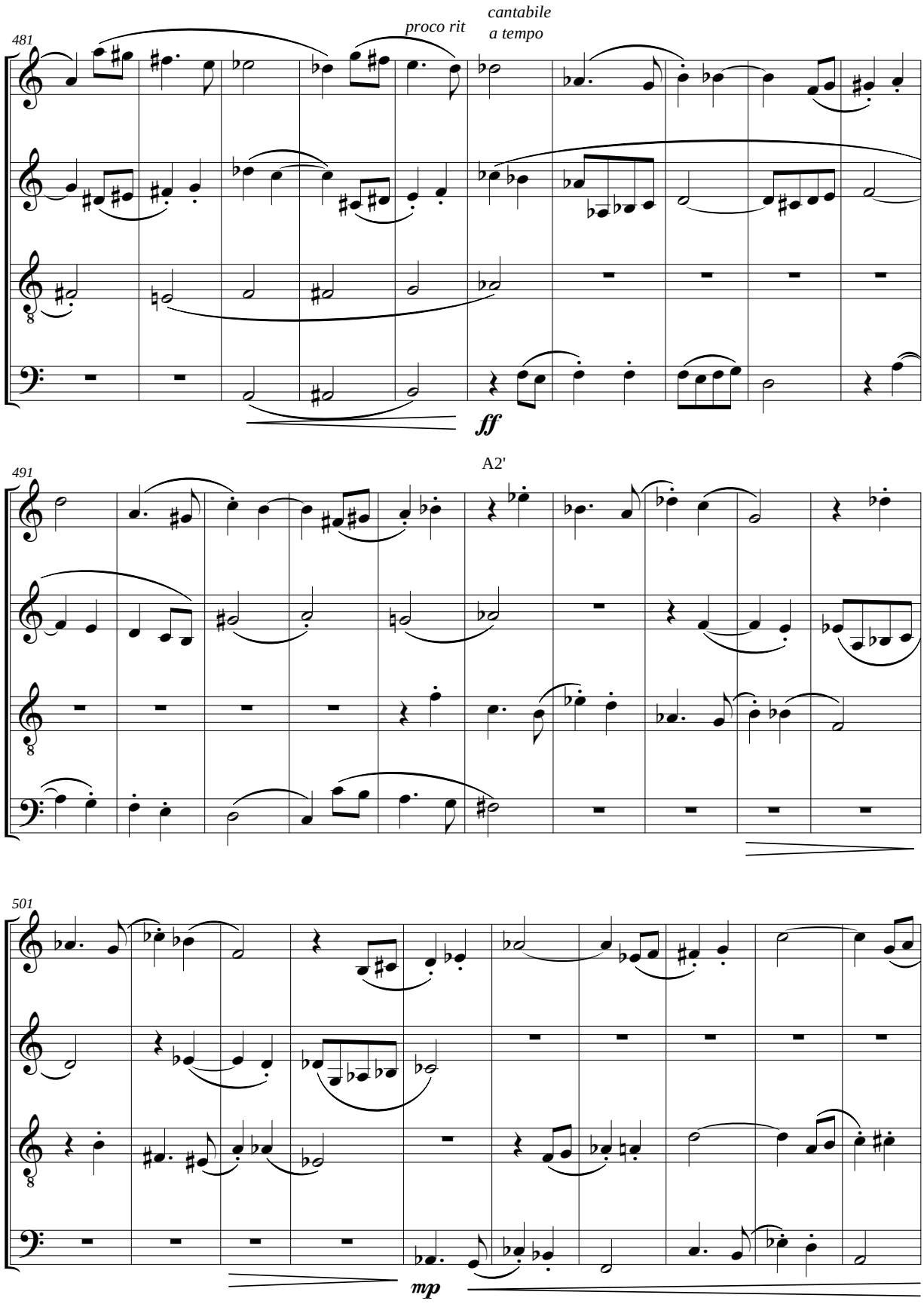
481
proco rit
cantabile
a tempo
ff
A2'
491
501
mp

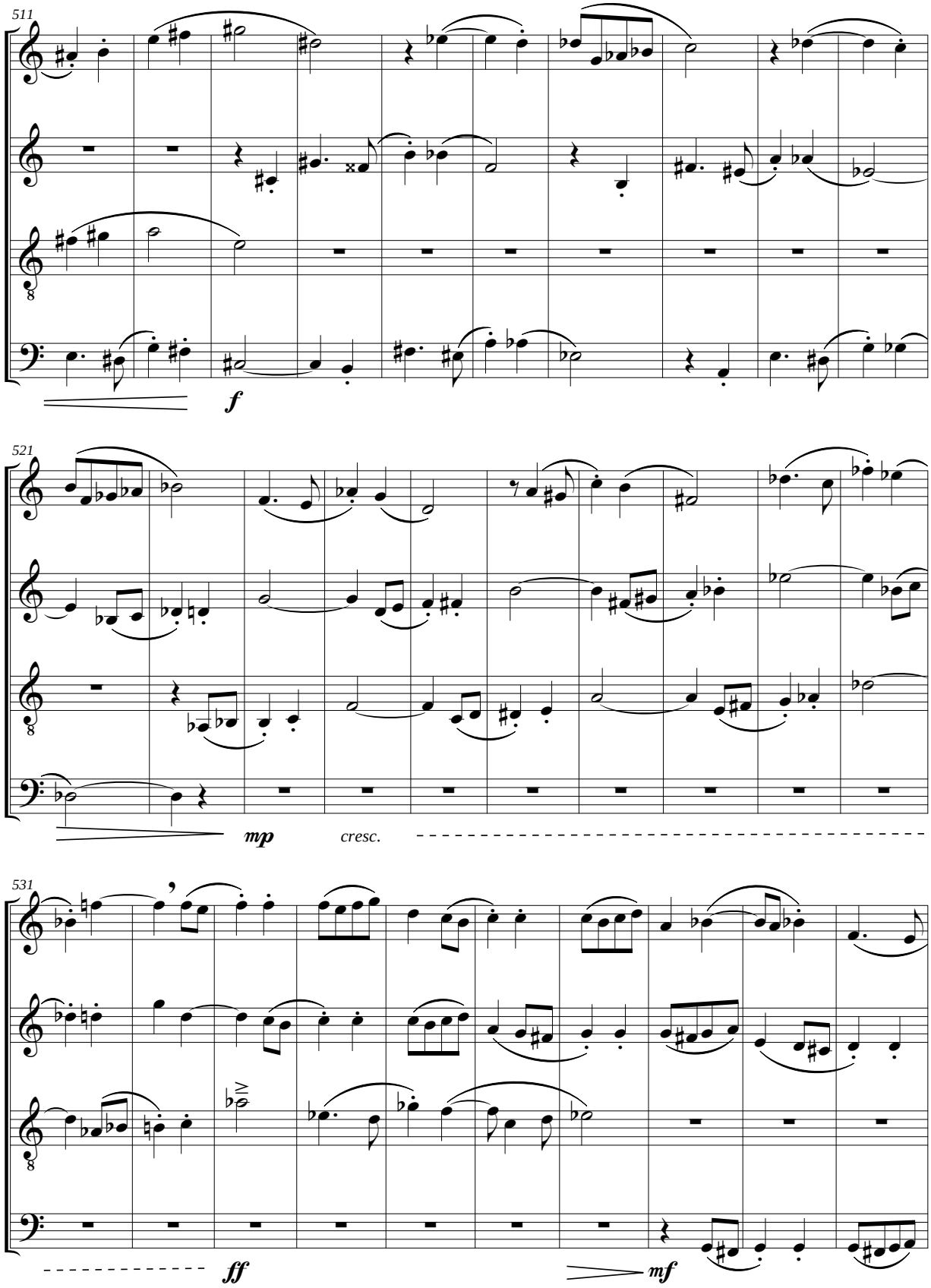
511
f
521
mp
cresc.
531
ff
mf

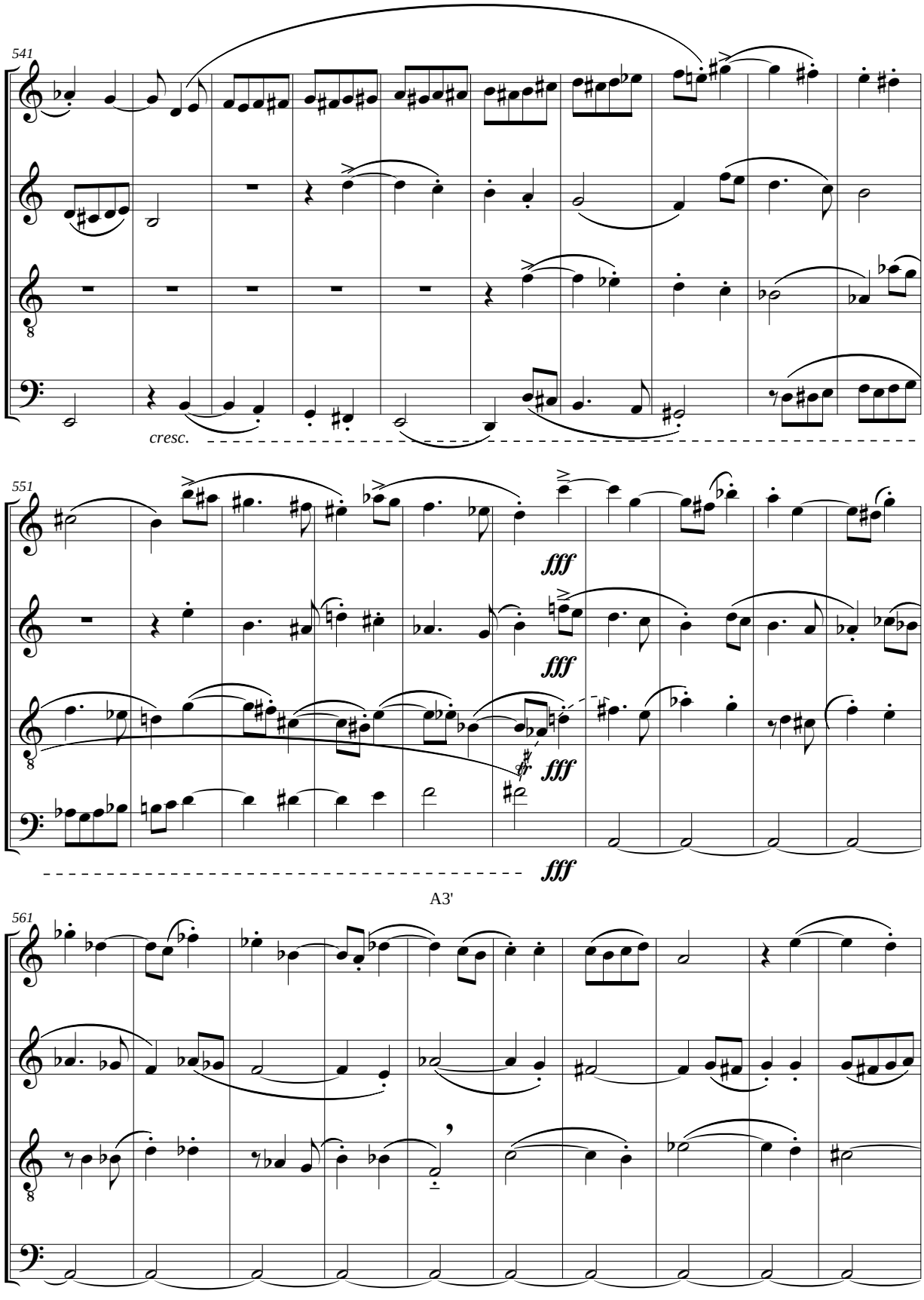
541
cresc.
551
fff
fff
fff
fff
A3'
561

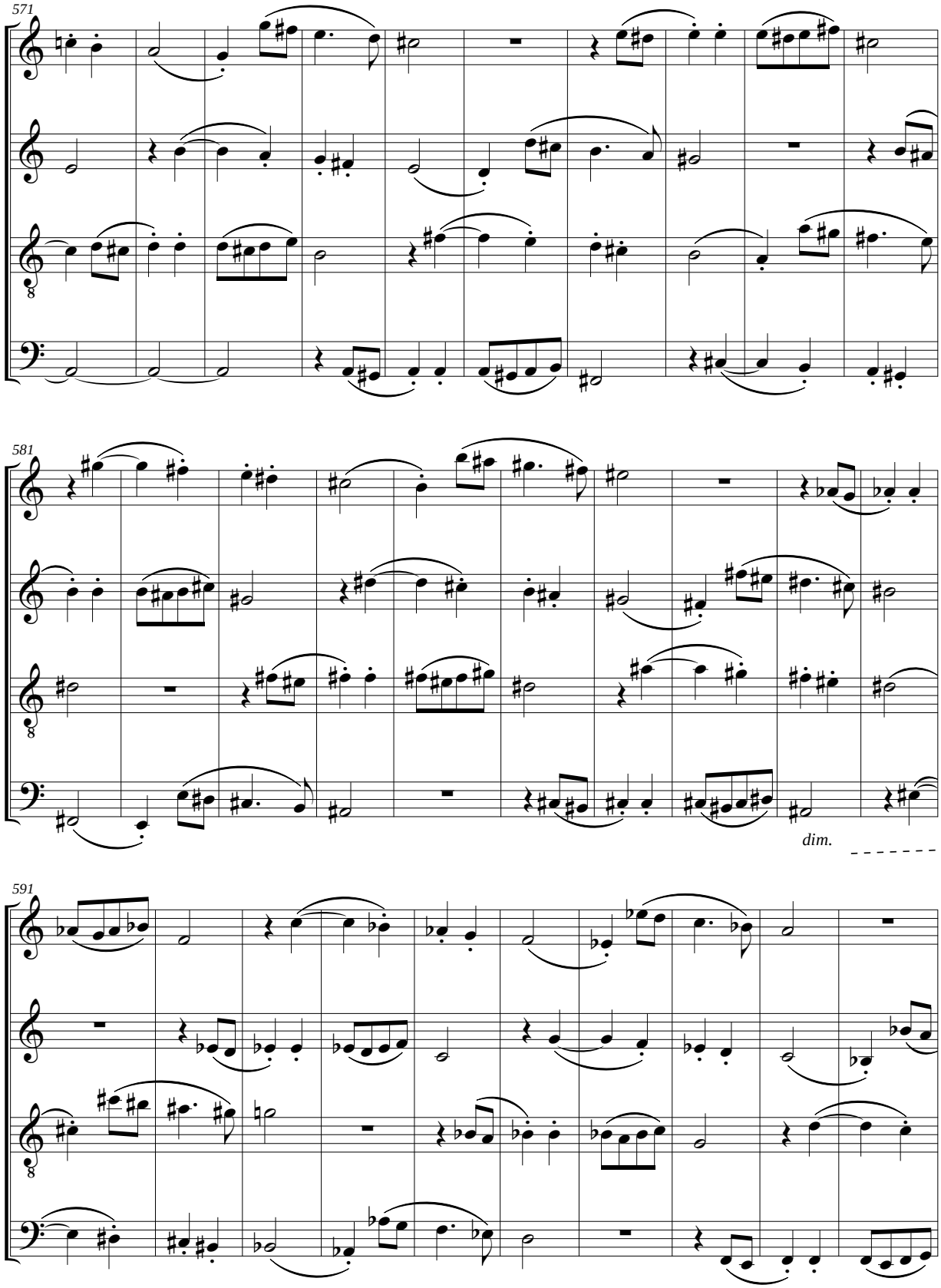
571
581
dim.
591

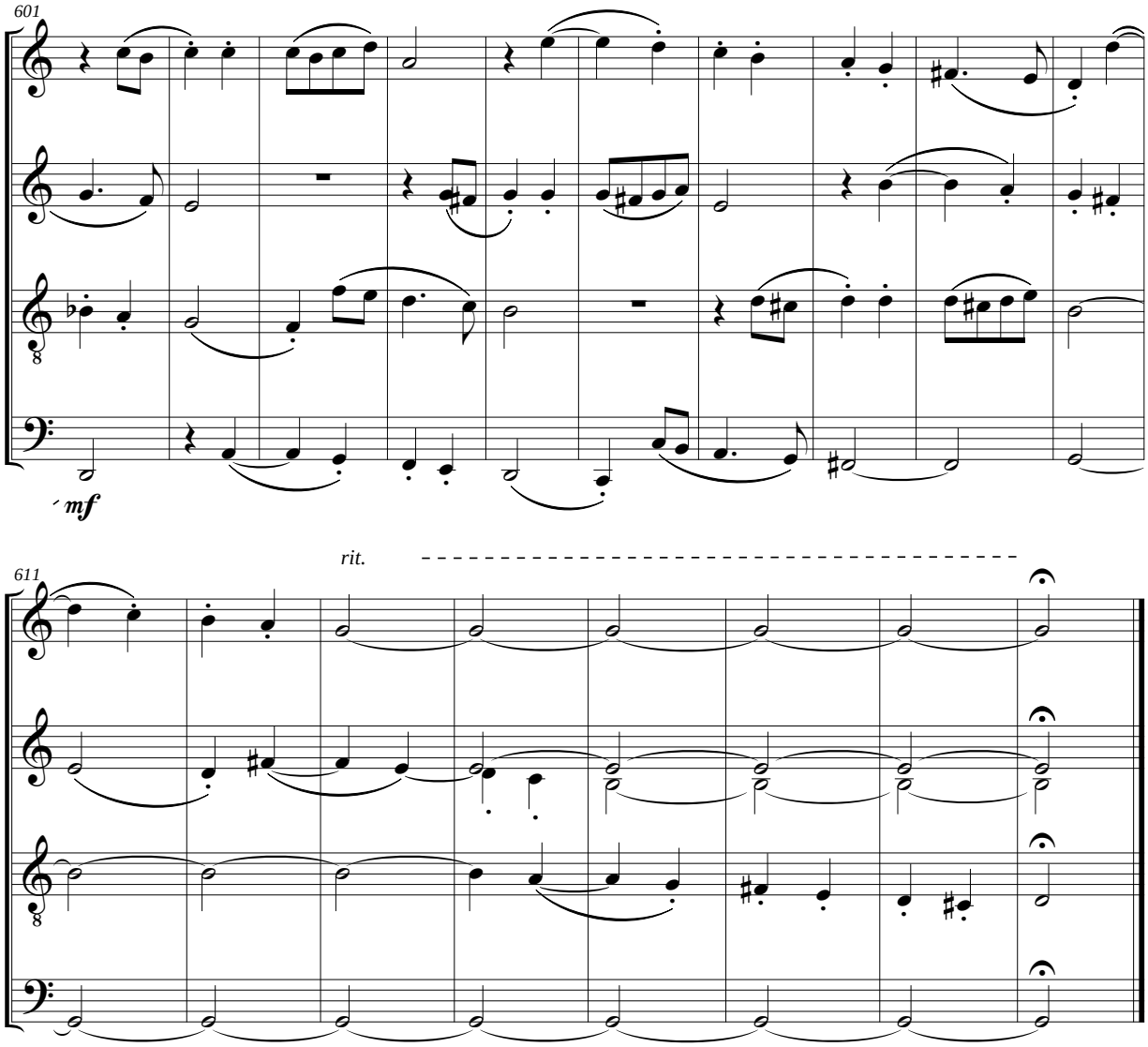
601
mf
rit.
611

Missa ad fugam

for soprano, alto, (counter-)tenor, bass

Kyrie

Jurjen van Geenen

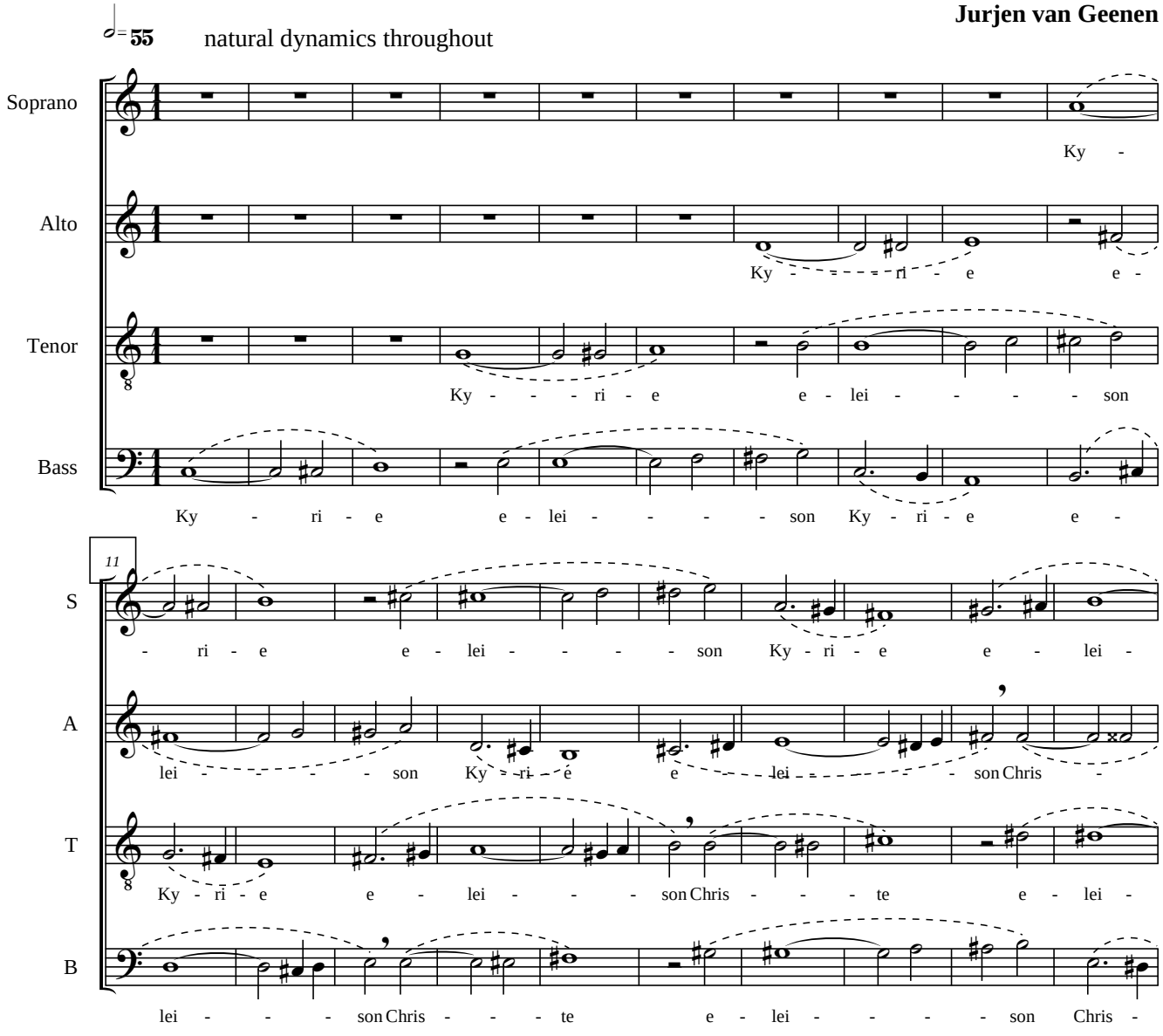

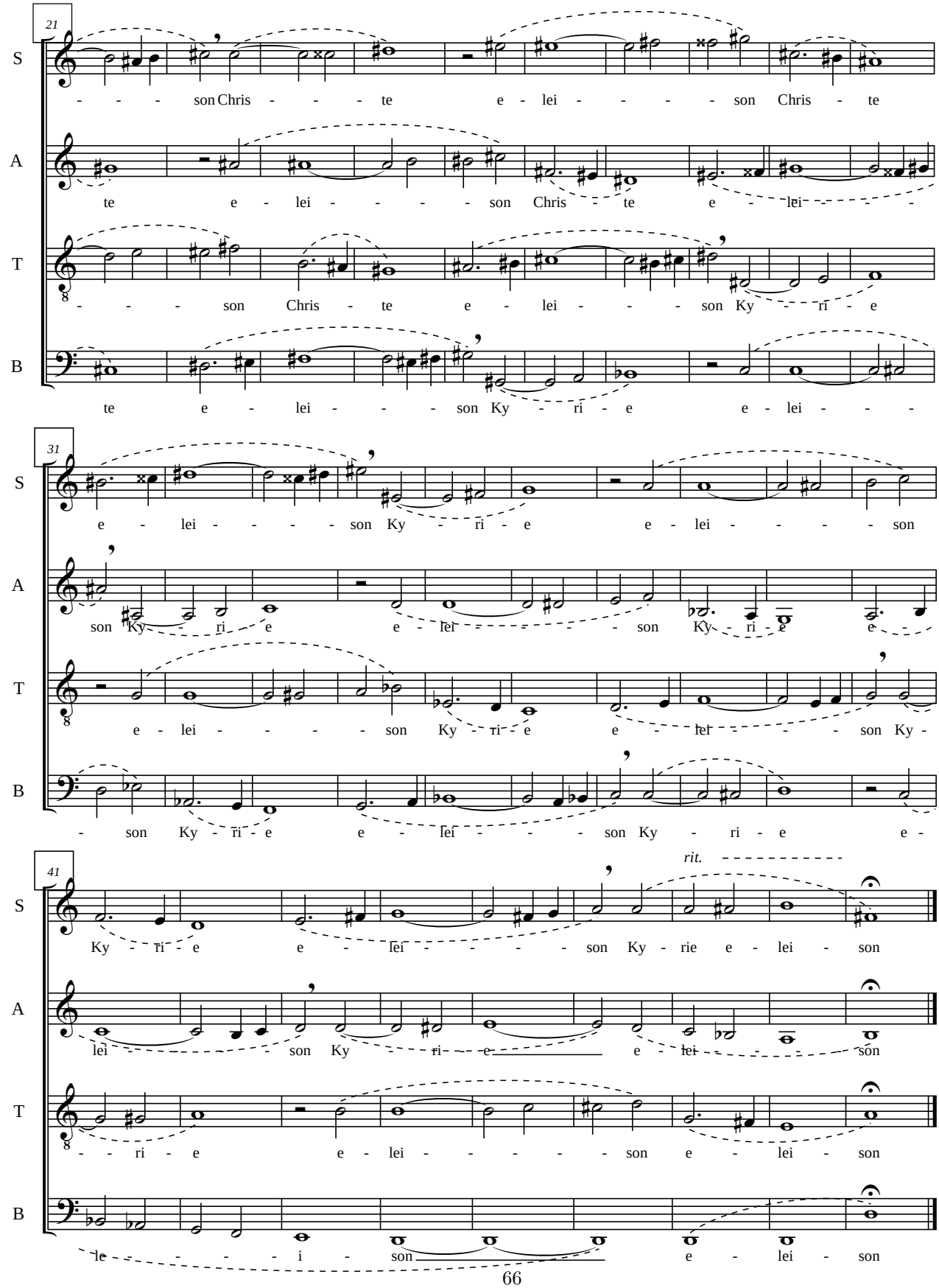
21
S
A
T
B
son Chris - te e - lei - son Chris - te
te e - lei - son Chris - te e - lei
son Chris - te e - lei - son Ky - ri - e
te e - lei - son Ky - ri - e e - lei
31
e - lei - son Ky - ri - e e - lei - son
son Ky - ri - e e - lei - son Ky - ri - e e
e - lei - son Ky - ri - e e - lei - son Ky -
son Ky - ri - e e - lei - son Ky - ri - e e -
41
rit.
Ky - ri - e e - lei - son Ky - rie e - lei - son
lei - son Ky - ri - e e - lei - son
- ri - e e - lei - son e - lei - son
le - i - son e - lei - son

Gloria

Jurjen van Geenen

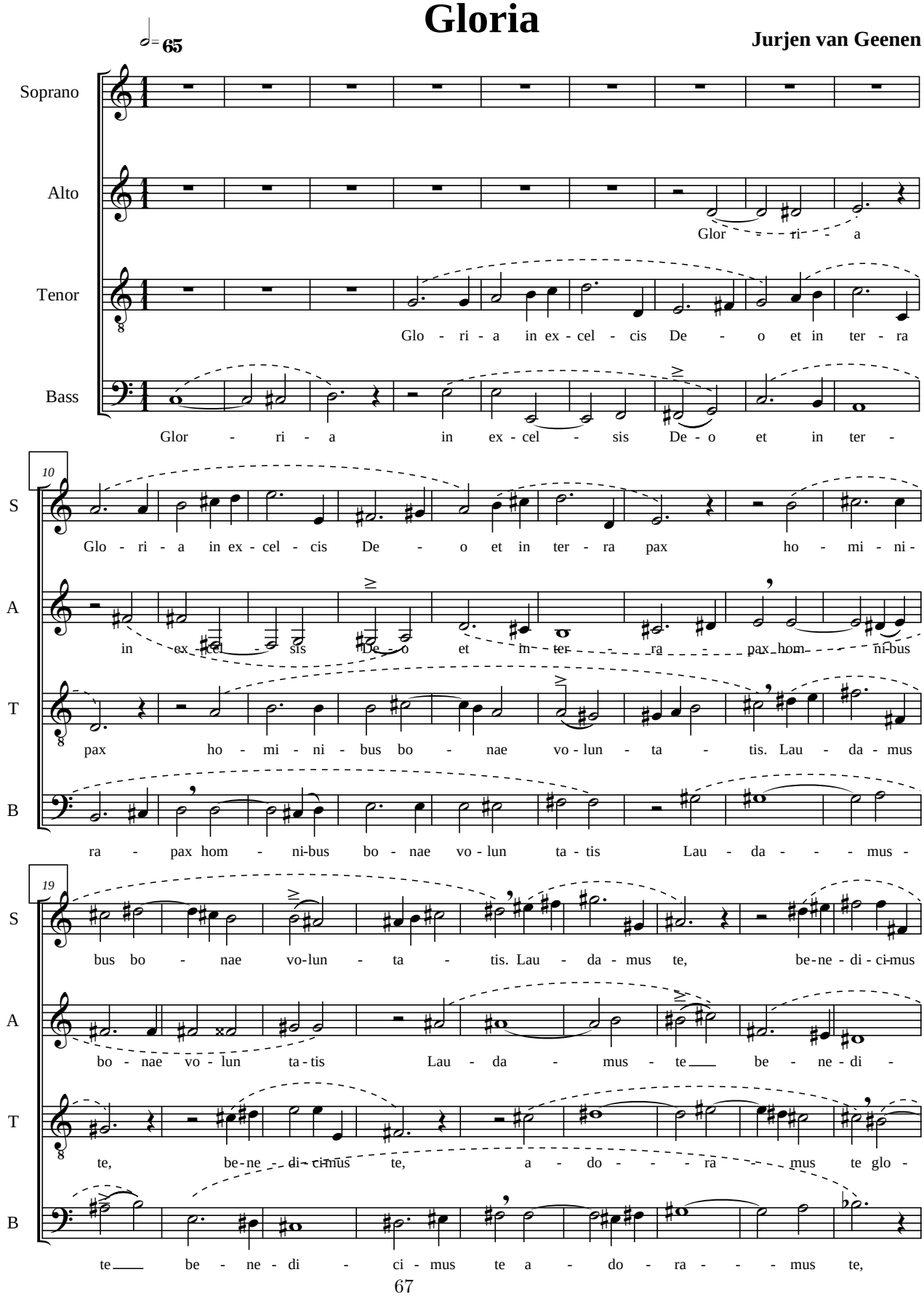

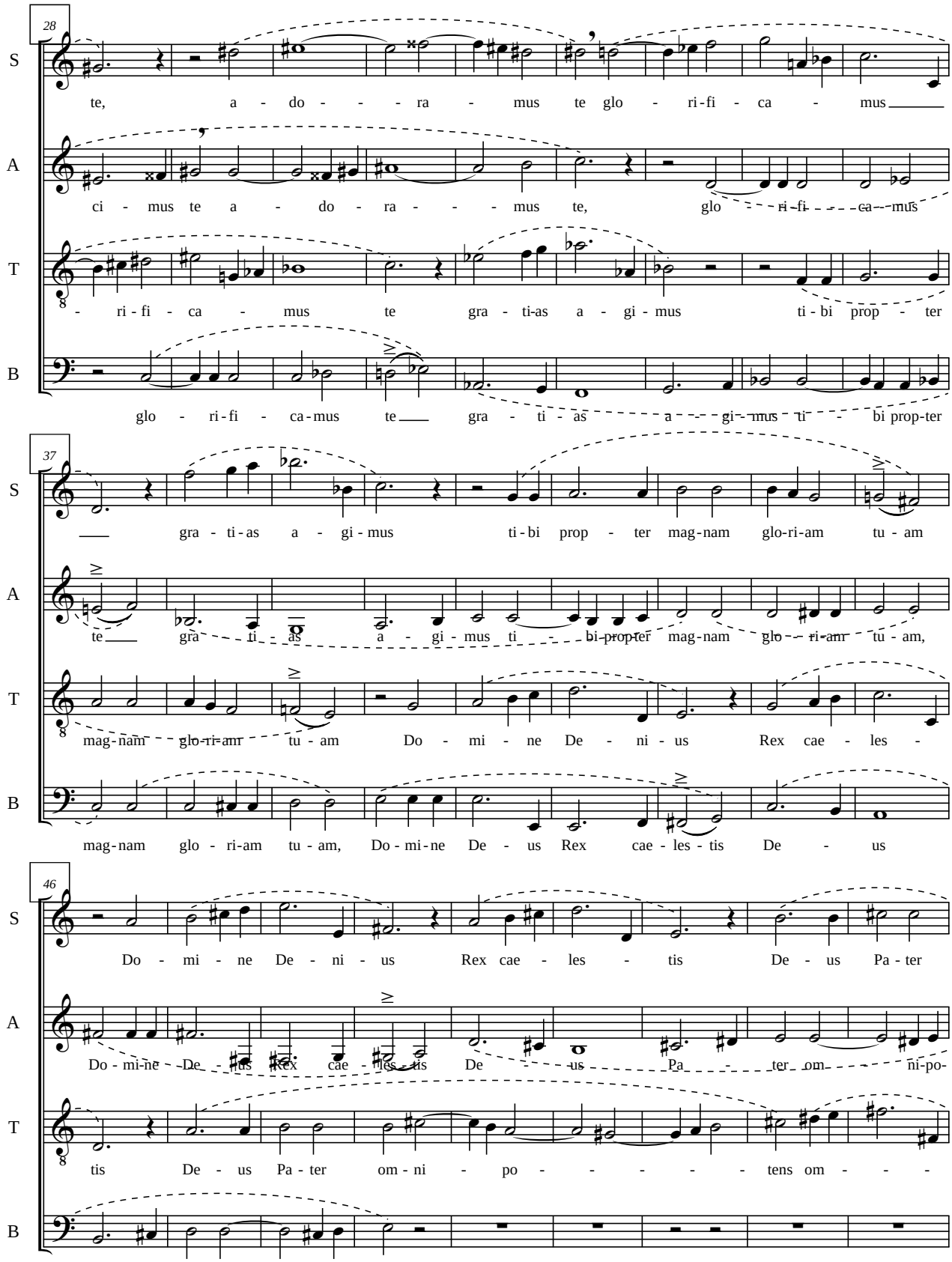
28
S
te, a - do - - - ra - mus te glo - ri - fi - ca - mus
A
ci - mus te a - do - ra - - - mus te, glo - ri - fi - - ca - mus
T
- ri - fi - ca - mus te gra - ti - as a - gi - mus ti - bi prop - ter
B
glo - ri - fi - ca - mus te gra - ti - as a - - gi - mus ti - bi prop - ter
37
S
gra - ti - as a - gi - mus ti - bi prop - ter mag - nam glo - ri - am tu - am
A
te gra - ti - as a - gi - mus ti - bi - prop - ter mag - nam glo - ri - am tu - am,
T
mag - nam glo - ri - am tu - am Do - mi - ne De - ni - us Rex cae - les -
B
mag - nam glo - ri - am tu - am, Do - mi - ne De - us Rex cae - les - tis De - us
46
S
Do - mi - ne De - ni - us Rex cae - les - tis De - us Pa - ter
A
Do - mi - ne De - us Rex cae - les - tis De - us Pa - ter om - ni - po -
T
tis De - us Pa - ter om - ni - po - - - - - tens om - - -
B
Pa - ter om - ni - po - tens

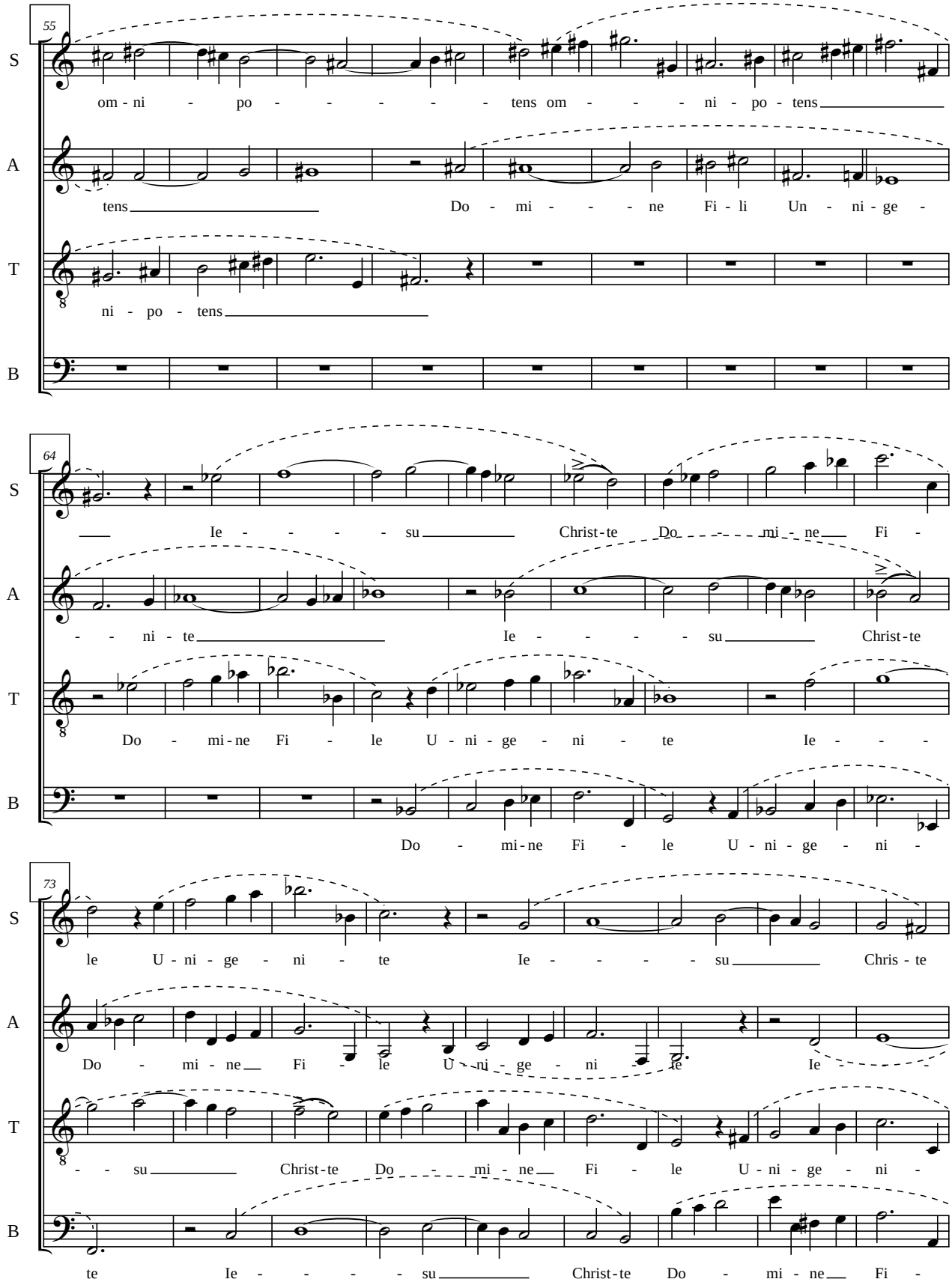
55
S
om - ni - po - - - - - - tens om - - - - ni - po - tens
A
tens Do - mi - - - - ne Fi - li Un - ni - ge -
T
ni - po - tens
B
64
S
Ie - - - - - su Christ - te Do - - - mi - ne Fi -
A
- - ni - te Ie - - - - - su Christ - te
T
Do - mi - ne Fi - le U - ni - ge - ni - te Ie - - -
B
Do - mi - ne Fi - le U - ni - ge - ni -
73
S
le U - ni - ge - ni - te Ie - - - - - su Chris - te
A
Do - mi - ne Fi - le U - ni - ge - ni - te Ie - -
T
- - su Christ - te Do - - mi - ne Fi - le U - ni - ge - ni -
B
te Ie - - - - - su Christ - te Do - mi - ne Fi -

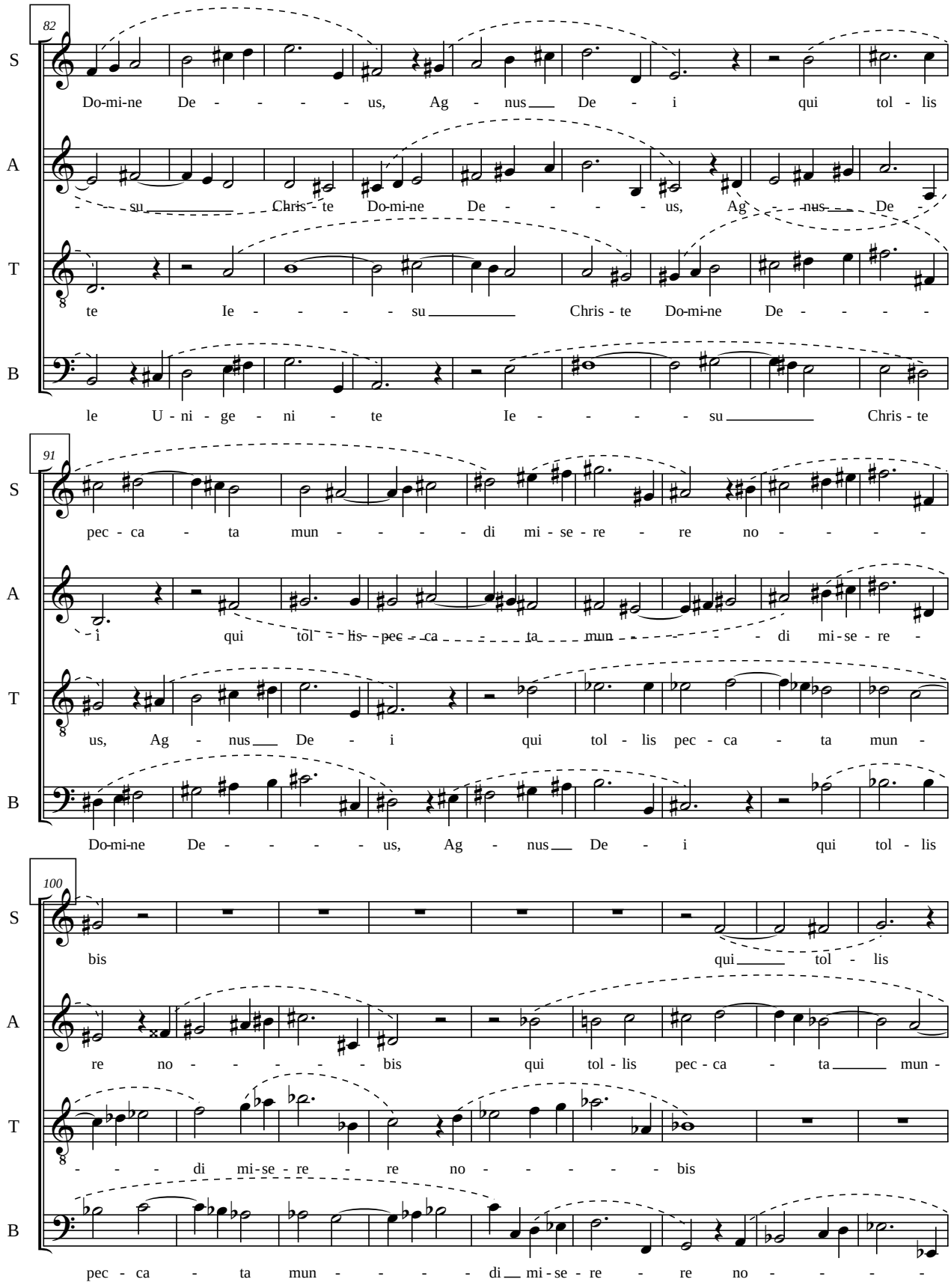
82
S
Do-mi-ne De - - - - - us, Ag - nus De - i qui tol - lis
A
- su Chris - te Do-mi-ne De - - - - - us, Ag - nus De -
T
te Ie - - - - - su Chris - te Do-mi-ne De - - - -
B
le U - ni - ge - ni - te Ie - - - - - su Chris - te
91
S
pec - ca - ta mun - - - - - di mi - se - re - re no - - - - -
A
i qui tol - lis pec - ca - ta mun - - - - - di mi - se - re -
T
us, Ag - nus De - i qui tol - lis pec - ca - ta mun -
B
Do-mi-ne De - - - - - us, Ag - nus De - i qui tol - lis
100
S
bis qui tol - lis
A
re no - - - - - bis qui tol - lis pec - ca - ta mun -
T
- - - di mi - se - re - re no - - - - - bis
B
pec - ca - ta mun - - - - - di mi - se - re - re no - - - -

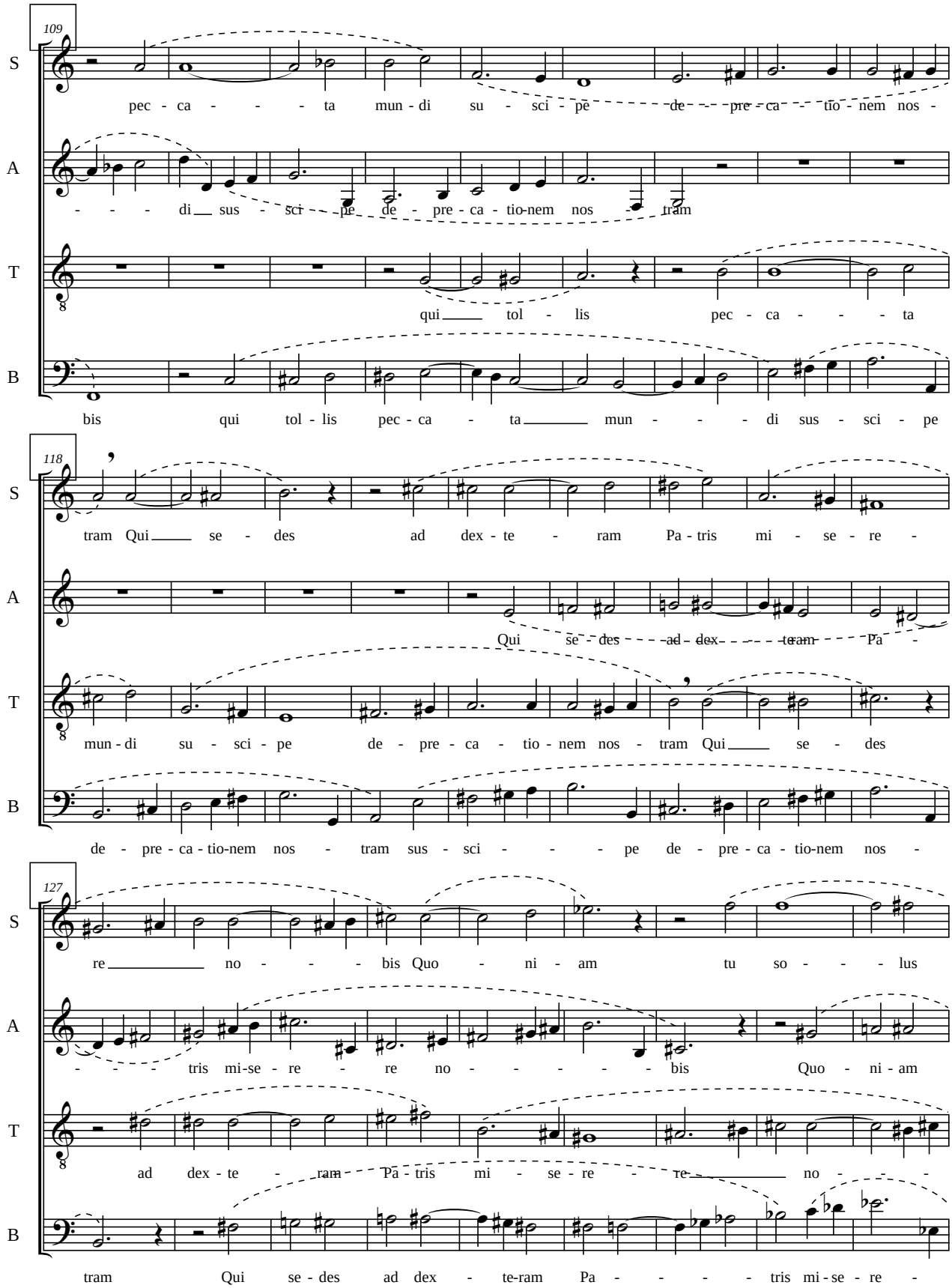
109
S
pec - ca - - - - ta mun - di su - sci - pe de - - pre - ca - - tio - nem nos -
A
- - - - di sus - sci - pe de - pre - ca - tio-nem nos - tram
T
qui tol - lis pec - ca - - - - ta
B
bis qui tol - lis pec - ca - ta mun - - - - di sus - sci - pe
118
S
tram Qui se - des ad dex - te - ram Pa - tris mi - se - re -
A
Qui se - des ad dex - - - - tram Pa -
T
mun - di su - sci - pe de - pre - ca - tio - nem nos - tram Qui se - des
B
de - pre - ca - tio-nem nos - tram sus - sci - - - - pe de - pre - ca - tio-nem nos -
127
S
re - no - - - - bis Quo - ni - am tu so - - - - lus
A
- - - - tris mi-se - re - re no - - - - - - bis Quo - ni - am
T
ad dex - te - ram Pa - tris mi - se - re - re no - - - -
B
tram Qui se - des ad dex - te-ram Pa - - - - - tris mi - se - re -

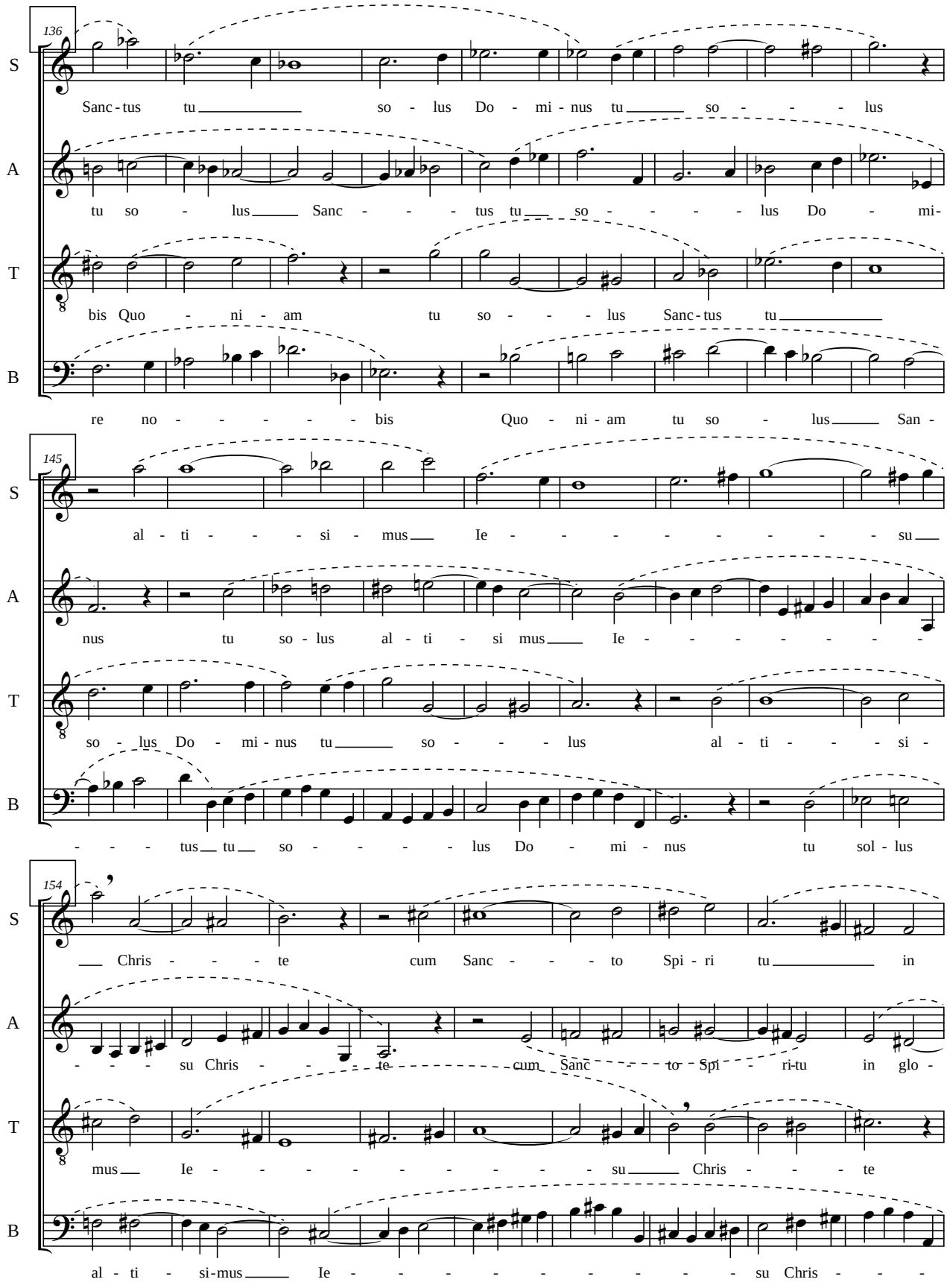
136
S
A
T
B
Sanc - tus tu so - lus Do - mi - nus tu so - - - - lus
tu so - lus Sanc - - - - tus tu so - - - - - lus Do - mi -
bis Quo - ni - am tu so - - - - lus Sanc - tus tu
re no - - - - - - bis Quo - ni - am tu so - lus San -
145
al - ti - - - - si - mus Ie - - - - - - - - - - su
nus tu so - lus al - ti - si mus Ie - - - - - - - - -
so - lus Do - mi - nus tu so - - - - lus al - ti - - - - si -
- - - - tus tu so - - - - - lus Do - mi - nus tu sol - lus
154
Chris - - - - te cum Sanc - - - - to Spi - ri tu in
- - - - su Chris - - - - te cum Sanc - - to Spi - - ri - tu in glo -
mus Ie - - - - - - - - - - - - su Chris - - - - te
al - ti - si - mus Ie - - - - - - - - - - - - su Chris - - -

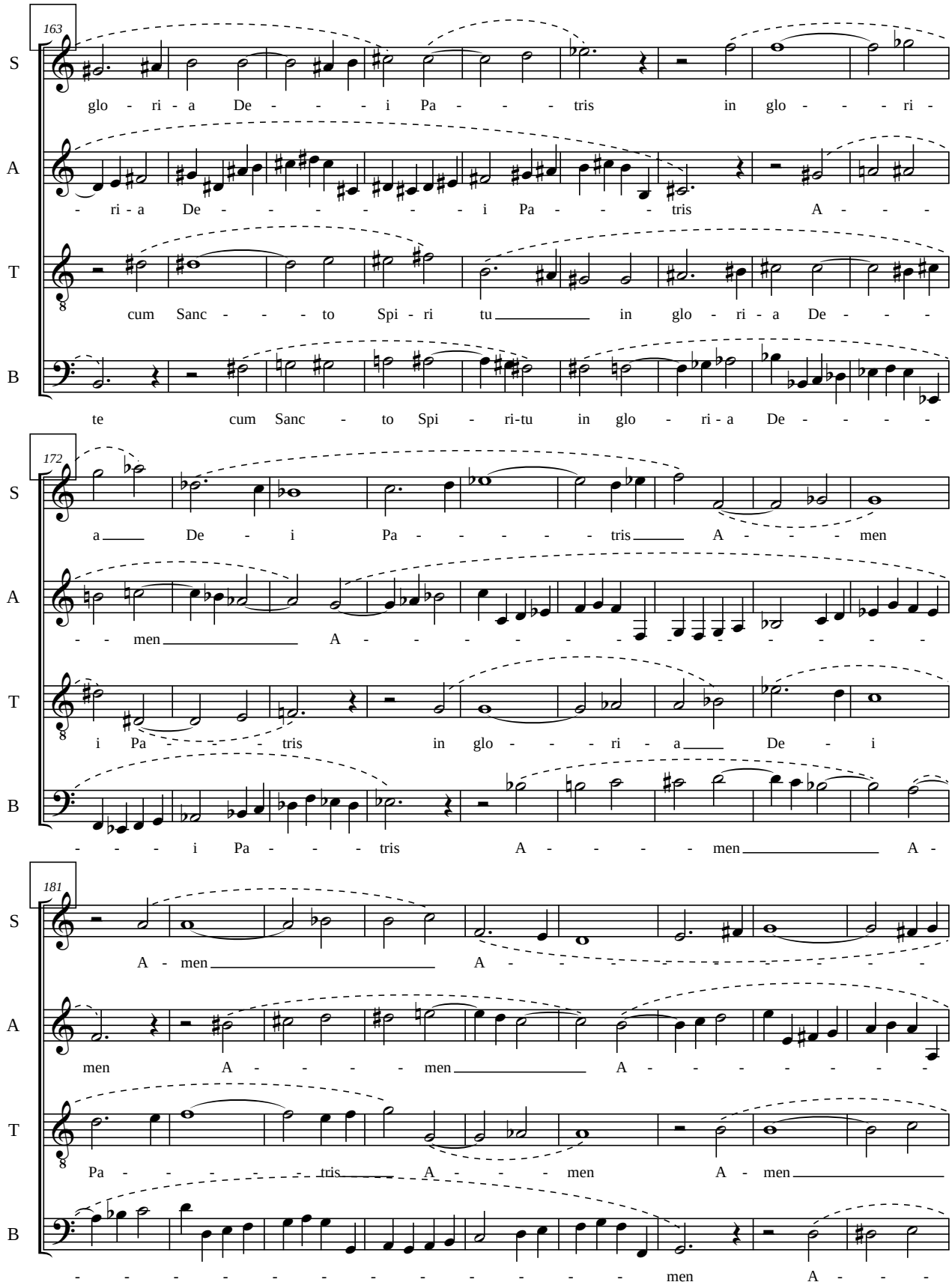
163
S
glo - ri - a De - - - - i Pa - - - - tris in glo - - - - ri -
A
- ri - a De - - - - - - - - i Pa - - - - tris A - - -
T
cum Sanc - - - - to Spi - ri tu in glo - ri - a De - - - -
B
te cum Sanc - to Spi - ri-tu in glo - ri - a De - - - - -
172
S
a De - i Pa - - - - - - tris A - - - - men
A
- - men A - - - - - - - - - - - - - - - - - -
T
i Pa - - - - tris in glo - - - - ri - a De - i
B
- - - - i Pa - - - - tris A - - - - - men A -
181
S
A - men A - - - - - - - - - - - - - - - - - -
A
men A - - - - - men A - - - - - - - - -
T
Pa - - - - - - - - tris A - - - - men A - men
B
- - - - - - - - - - - - - - - - - - - men A - - -

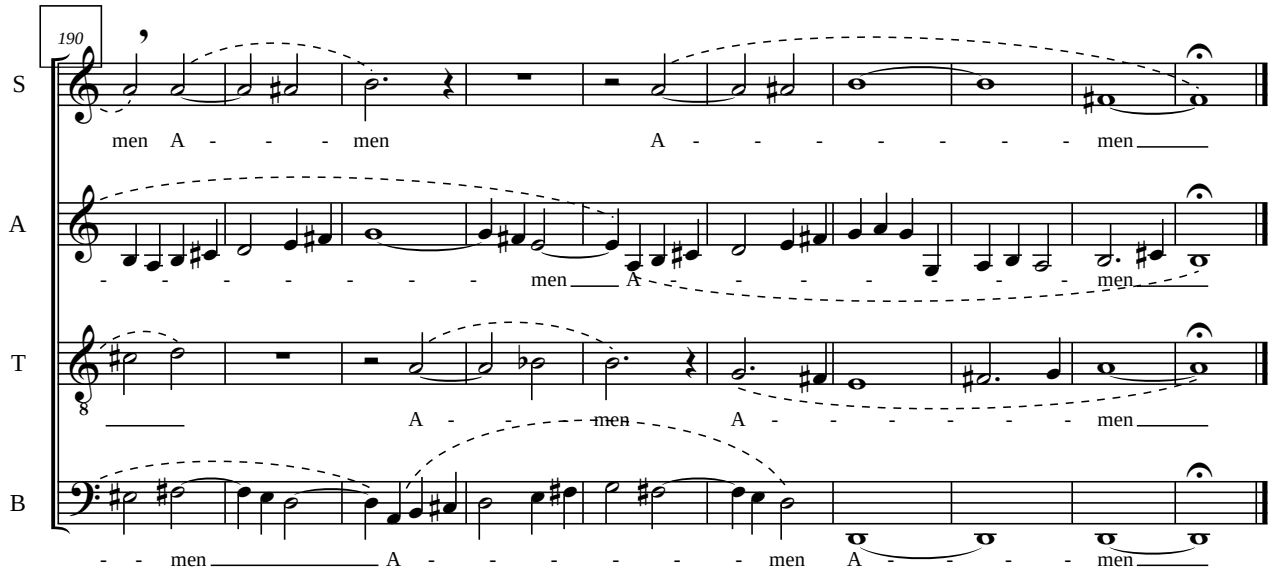
190
S
men A - - - men
A - - - - - - - - men
A
- - - - - - - - men A - - - - - - - - men
T
A - - - men
A - - - - - - - men
B
- - men A - - - - - - - men
A - - - - men

Credo

Jurjen van Geenen

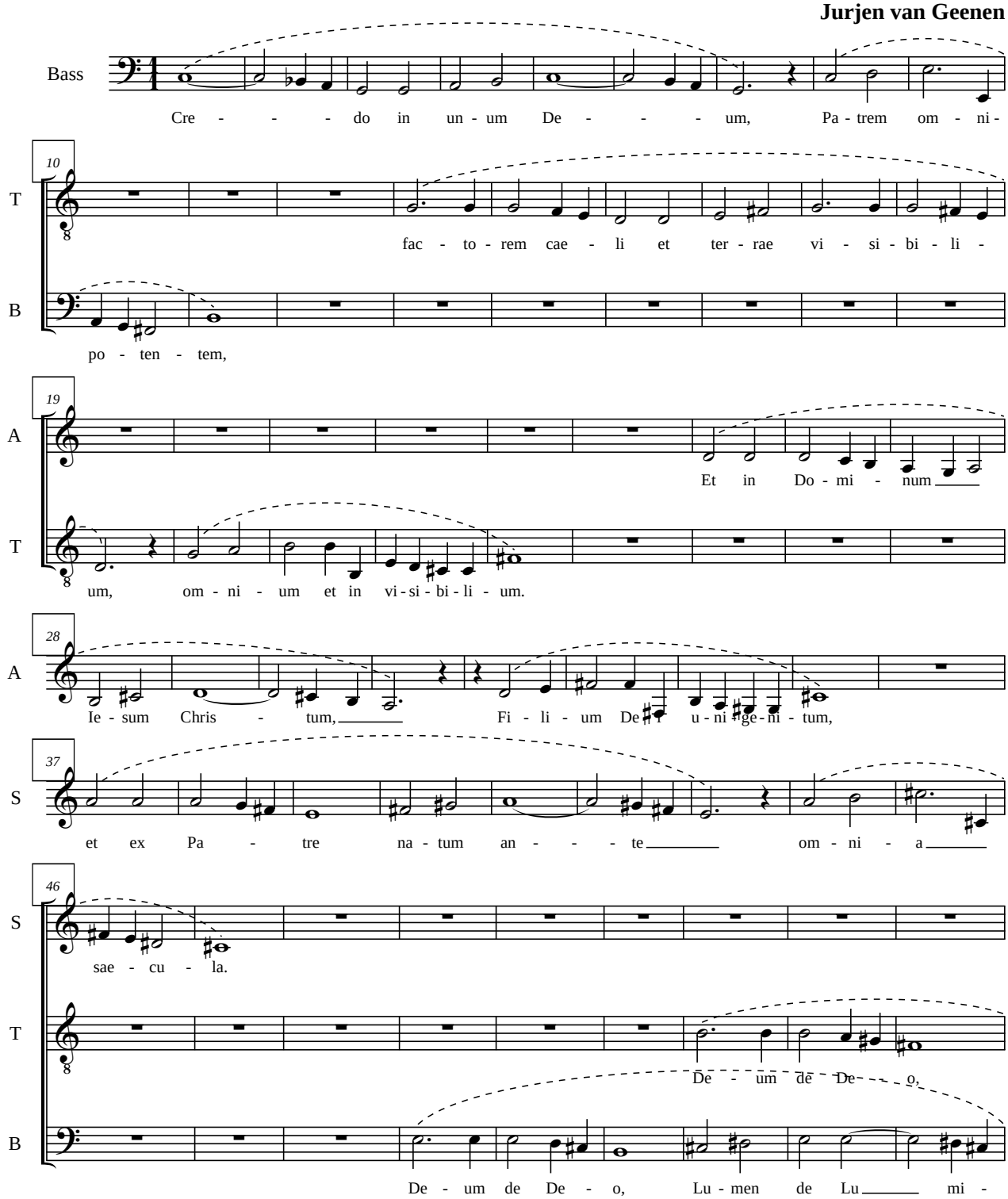

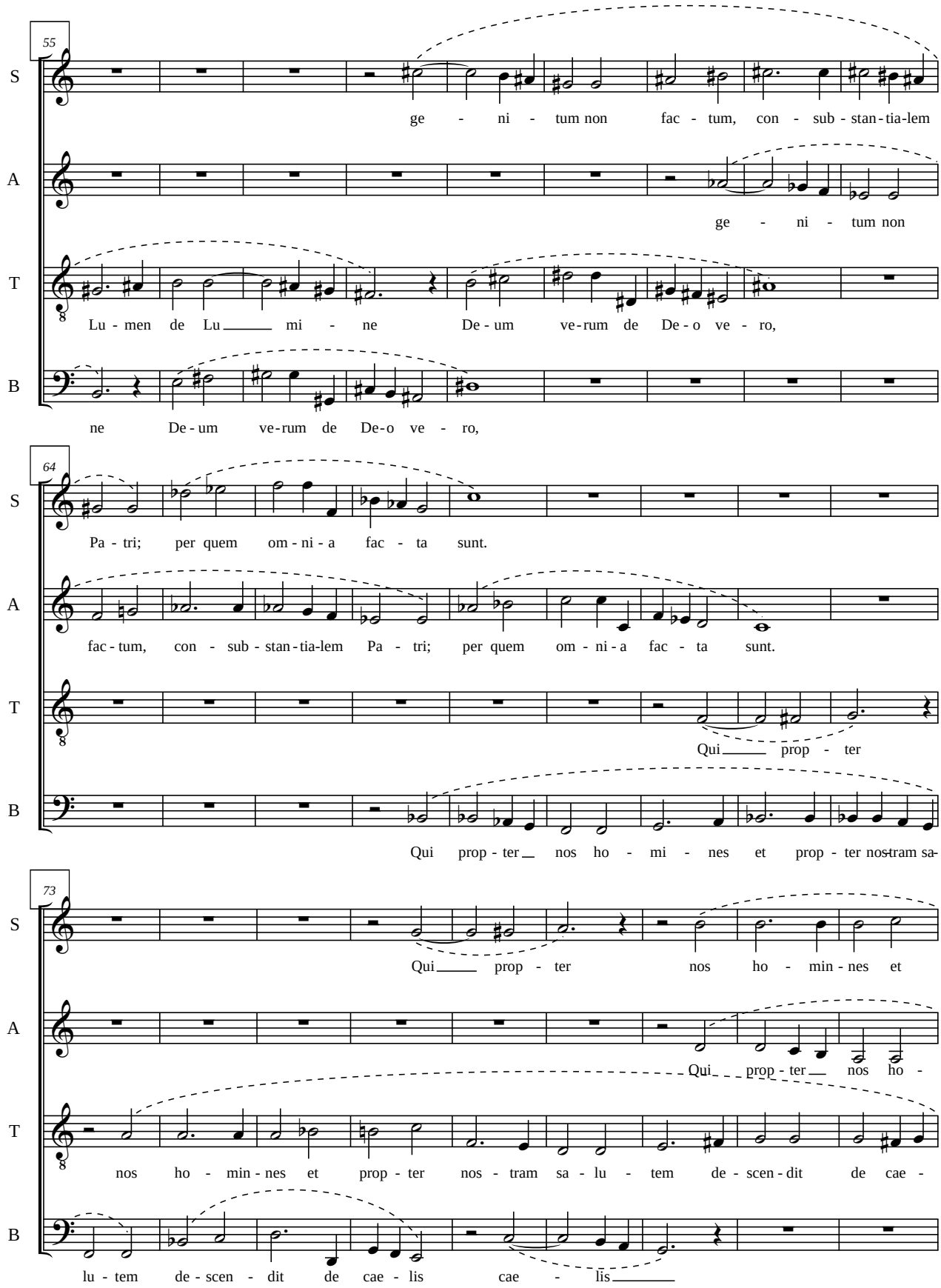
55
S
ge - ni - tum non fac - tum, con - sub - stan - tia-lem
A
ge - ni - tum non
T
Lu - men de Lu mi - ne De - um ve - rum de De - o ve - ro,
B
ne De - um ve - rum de De - o ve - ro,
64
S
Pa - tri; per quem om - ni - a fac - ta sunt.
A
fac - tum, con - sub - stan - tia-lem Pa - tri; per quem om - ni - a fac - ta sunt.
T
Qui prop - ter
B
Qui prop - ter nos ho - mi - nes et prop - ter nostram sa-
73
S
Qui prop - ter nos ho - min - nes et
A
Qui prop - ter nos ho -
T
nos ho - min - nes et prop - ter nos - tram sa - lu - tem de - scen - dit de cae -
B
lu - tem de - scen - dit de cae - lis cae - lis

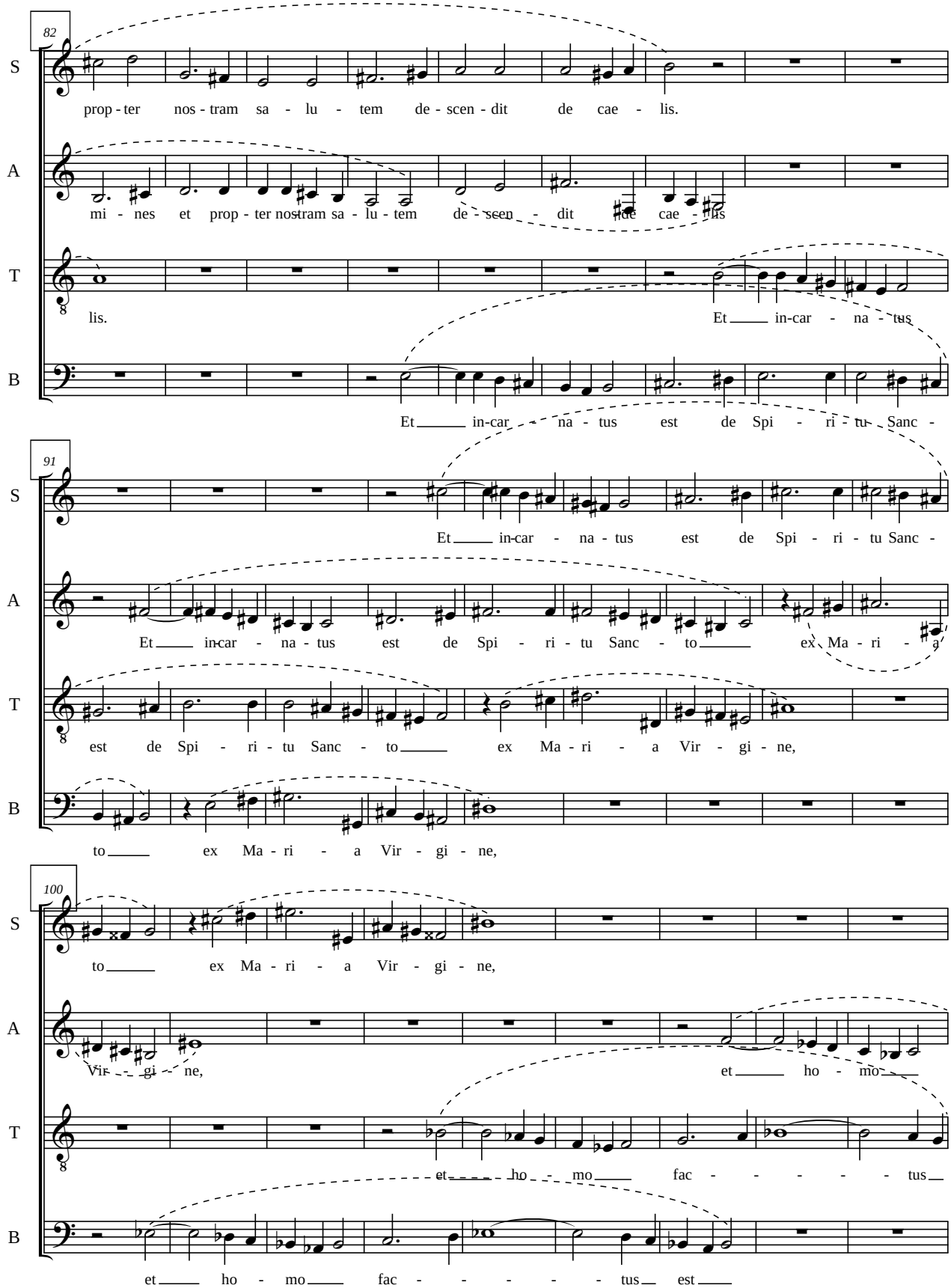
82
S
prop - ter nos - tram sa - lu - tem de - scen - dit de cae - lis.
A
mi - nes et prop - ter nostram sa - lu - tem de - scen - dit de cae - lis
T
lis. Et in-car - na - tus
B
Et in-car - na - tus est de Spi - ri - tu Sanc -
91
S
Et in-car - na - tus est de Spi - ri - tu Sanc -
A
Et in-car - na - tus est de Spi - ri - tu Sanc - to ex Ma - ri - a
T
est de Spi - ri - tu Sanc - to ex Ma - ri - a Vir - gi - ne,
B
to ex Ma - ri - a Vir - gi - ne,
100
S
to ex Ma - ri - a Vir - gi - ne,
A
Vir - gi - ne, et ho - mo
T
et ho - mo fac - - - - - tus
B
et ho - mo fac - - - - - tus est

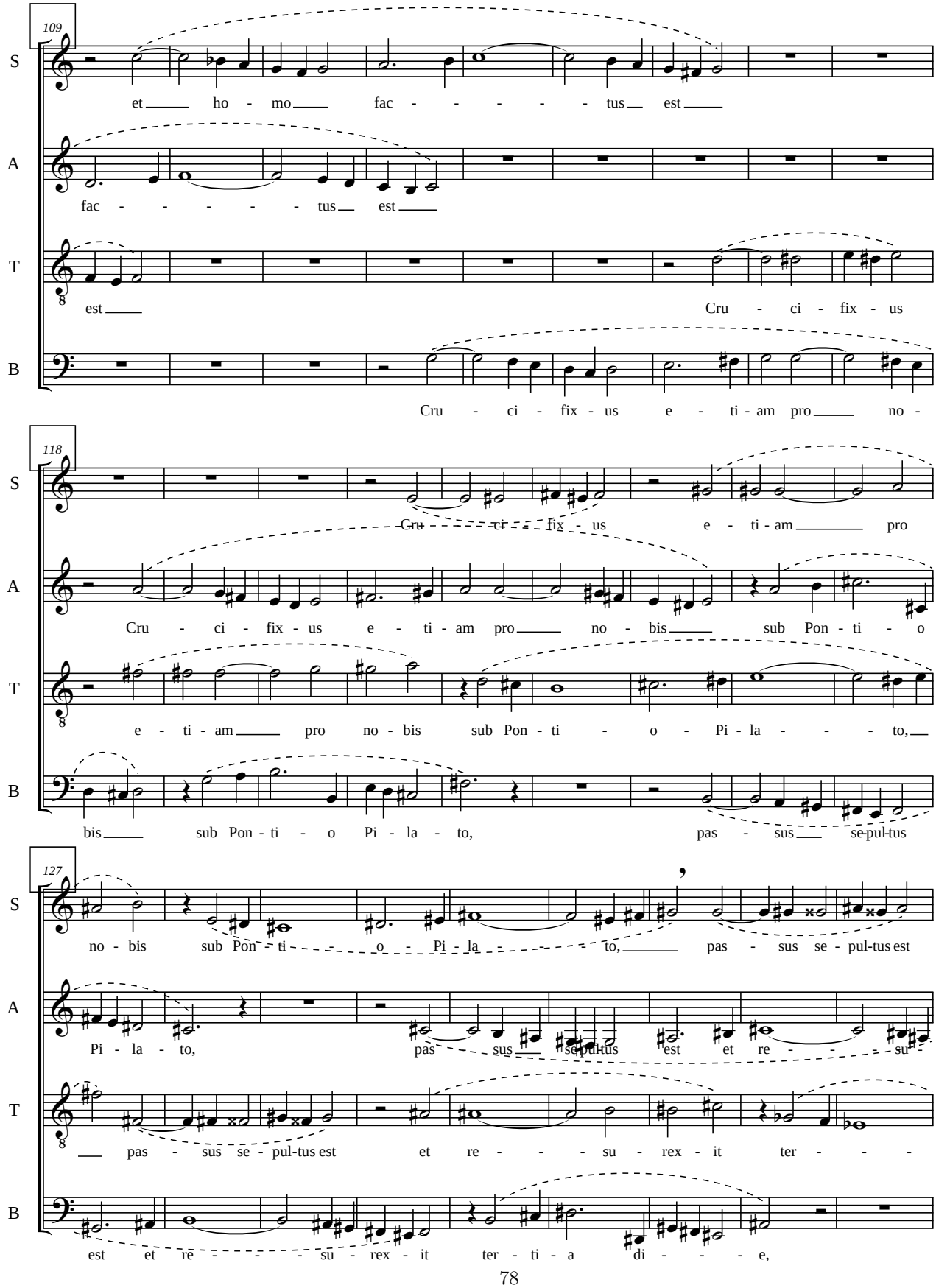
109
S
et ho - mo fac - - - - - - tus est
A
fac - - - - - - tus est
T
est
Cru - ci - fix - us
B
Cru - ci - fix - us e - ti - am pro no -
118
S
Cru - ci - fix - us e - ti - am pro
A
Cru - ci - fix - us e - ti - am pro no - bis sub Pon - ti - o
T
e - ti - am pro no - bis sub Pon - ti - o Pi - la - - - to,
B
bis sub Pon - ti - o Pi - la - to, pas - sus se - pul - tus
127
S
no - bis sub Pon - ti - o Pi - la - to, pas - sus se - pul - tus est
A
Pi - la - to, pas - sus se - pul - tus est et re - - - su -
T
pas - sus se - pul - tus est et re - - - su - rex - it ter - - -
B
est et re - - - su - rex - it ter - ti - a di - - - e,

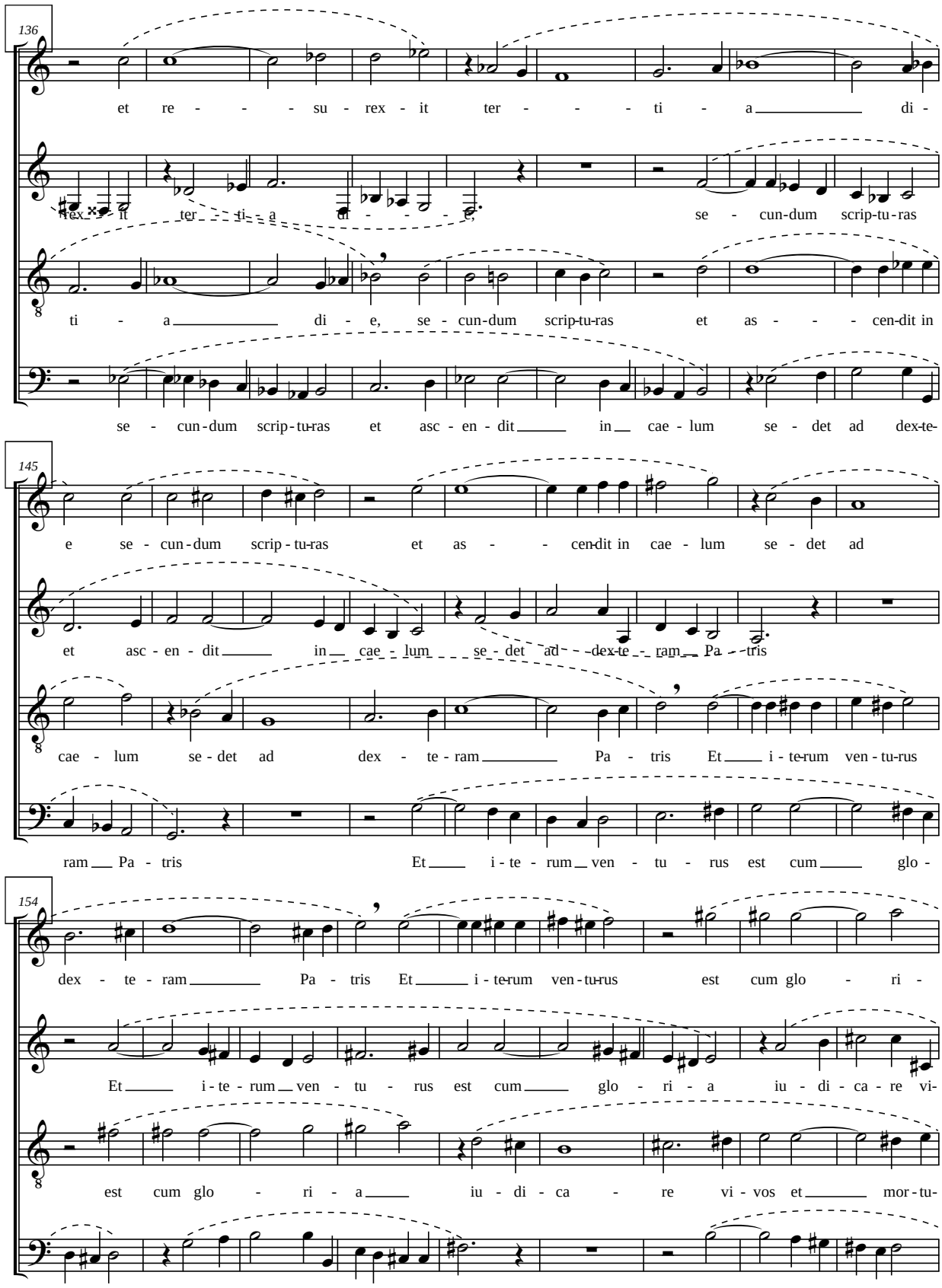
136
S
et re - - - - su - rex - it ter - - - - ti - a _____ di -
A
rex - it ter - - ti - a di - - - - e, se - cun-dum scrip-tu-ras
T
ti - a _____ di - e, se - cun-dum scrip-tu-ras et as - - - cen-dit in
B
se - cun-dum scrip-tu-ras et asc - en - dit _____ in __ cae - lum se - det ad dex-te-
145
S
e se - cun-dum scrip-tu-ras et as - - cen-dit in cae - lum se - det ad
A
et asc - en - dit _____ in __ cae - lum se - det ad dex-te - ram __ Pa - tris
T
cae - lum se - det ad dex - te - ram _____ Pa - tris Et ____ i - te-rum ven - tu-rus
B
ram __ Pa - tris Et ____ i - te - rum __ ven - tu - rus est cum _____ glo -
154
S
dex - te - ram _____ Pa - tris Et _____ i - te-rum ven - tu-rus est cum glo - ri -
A
Et _____ i - te - rum __ ven - tu - rus est cum _____ glo - ri - a iu - di - ca - re vi-
T
est cum glo - ri - a _____ iu - di - ca - re vi - vos et _____ mor - tu-
B
ri - a iu - di - ca - re vi - vos et mor-tu - os Cu - ius __ reg - ni

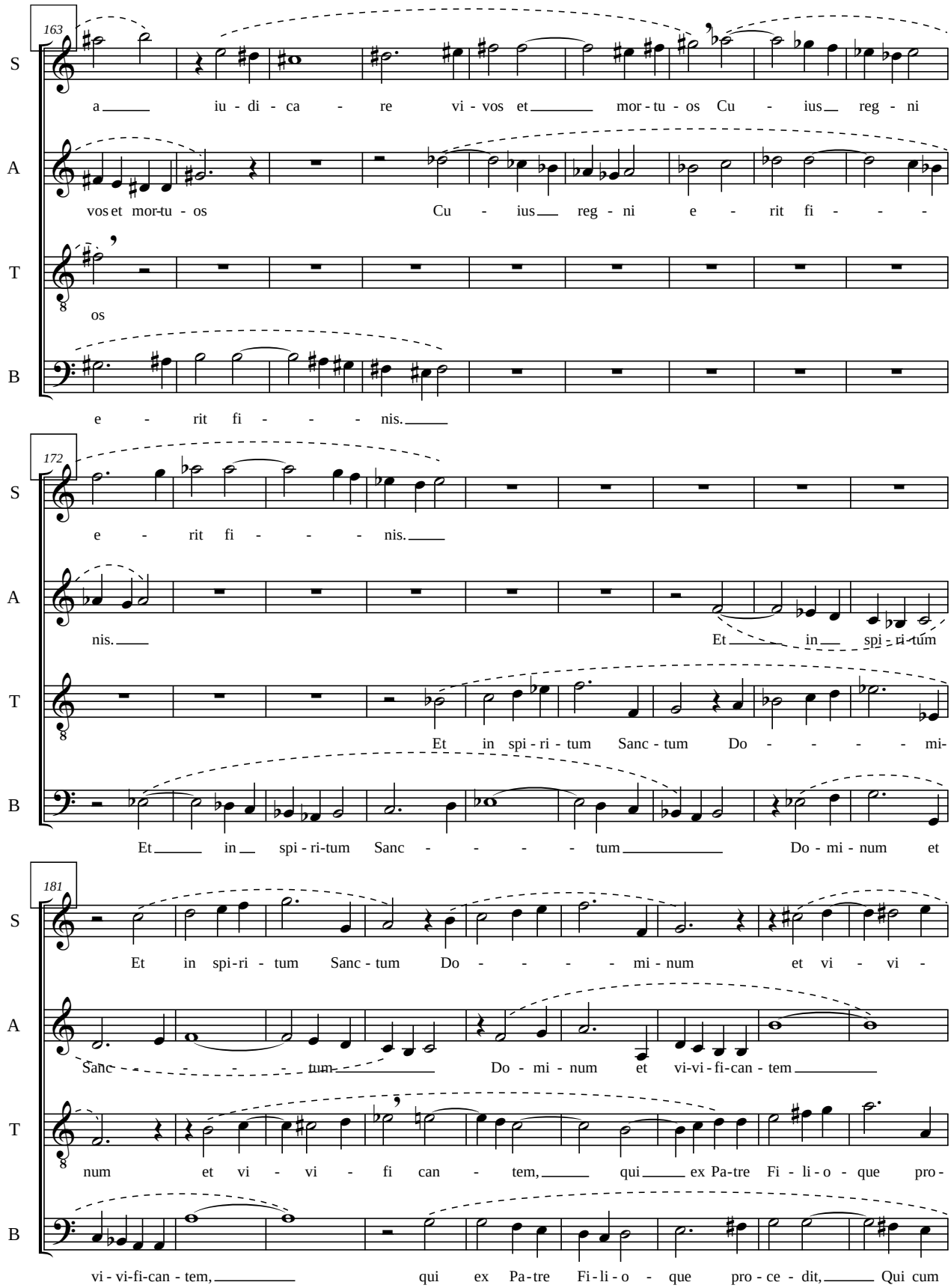
163
S
a iu - di - ca - re vi - vos et mor - tu - os Cu - ius reg - ni
A
vos et mor-tu - os Cu - ius reg - ni e - rit fi - - -
T
os
B
e - rit fi - - - nis.
172
S
e - rit fi - - - nis.
A
nis. Et in spi - ri - tum
T
Et in spi - ri - tum Sanc - tum Do - - - - - mi-
B
Et in spi - ri-tum Sanc - - - - - tum Do - mi - num et
181
S
Et in spi-ri - tum Sanc - tum Do - - - - - mi - num et vi - vi -
A
Sanc - - - - - tum Do - mi - num et vi-vi - fi-can - tem
T
num et vi - vi - fi can - tem, qui ex Pa-tre Fi - li - o - que pro -
B
vi - vi-fi-can - tem, qui ex Pa-tre Fi - li - o - que pro - ce - dit, Qui cum

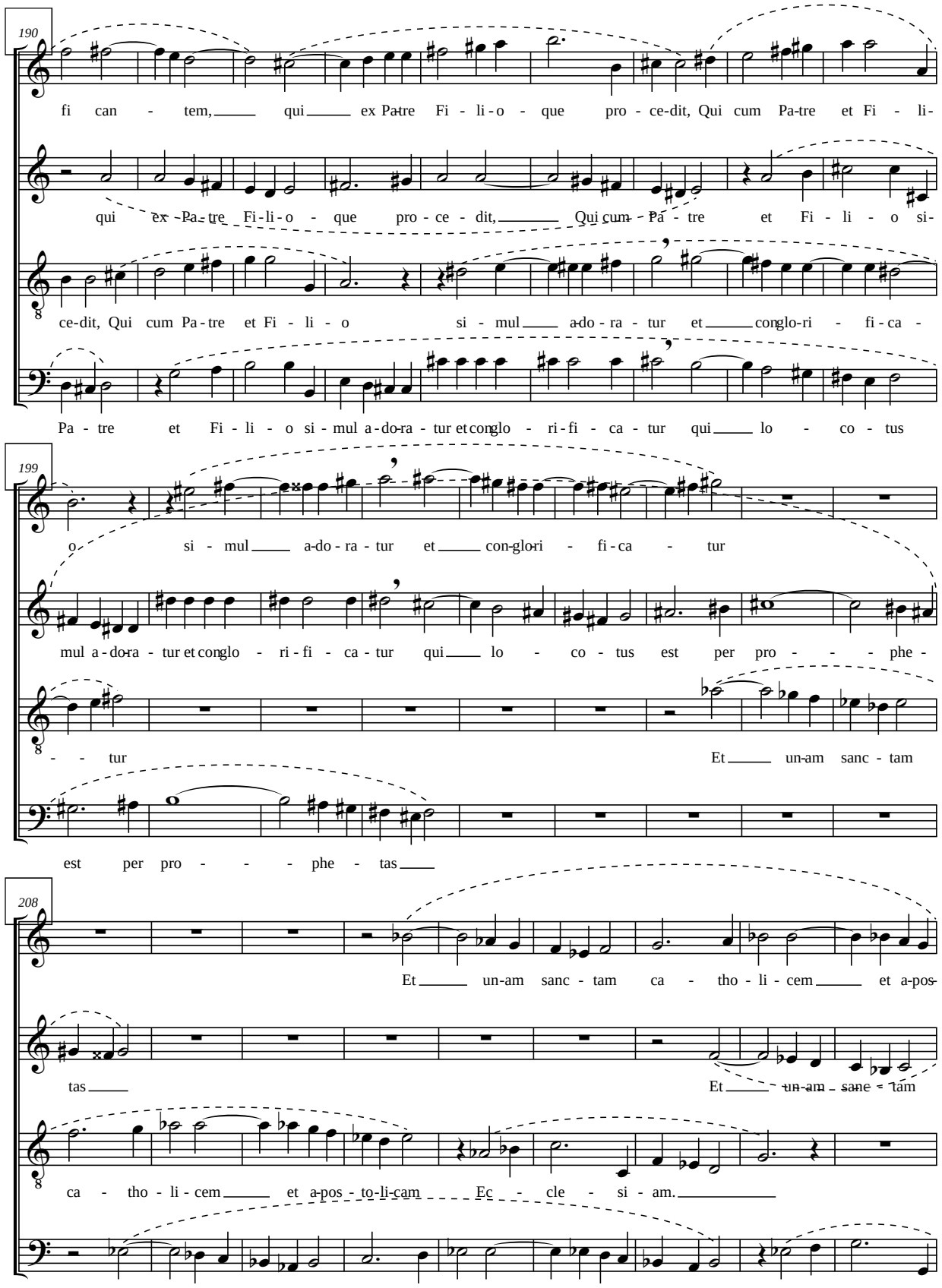
190
S
fi can - tem, qui ex Pa-tre Fi - li-o - que pro - ce-dit, Qui cum Pa-tre et Fi - li-
A
qui ex Pa-tre Fi-li-o - que pro - ce - dit, Qui cum Pa - tre et Fi - li - o si-
T
ce-dit, Qui cum Pa-tre et Fi - li - o si - mul a-do-ra - tur et conglo-ri - fi-ca -
B
Pa - tre et Fi - li - o si - mul a-do-ra - tur et conglo - ri-fi - ca - tur qui lo - co - tus
199
S
o si - mul a-do - ra - tur et con-glo-ri - fi-ca - tur
A
mul a-do-ra - tur et conglo - ri-fi - ca-tur qui lo - co - tus est per pro - - - phe -
T
- - tur Et un-am sanc - tam
B
est per pro - - - phe - tas
208
S
Et un-am sanc - tam ca - tho - li - cem et a-pos-
A
tas Et un-am sanc - tam
T
ca - tho - li - cem et a-pos - to-li-cam Ec - cle - si - am.
B
Et un-am sanc - tam ca - tho - li - cem et a-pos - to - li-cam Ec - cle - si-

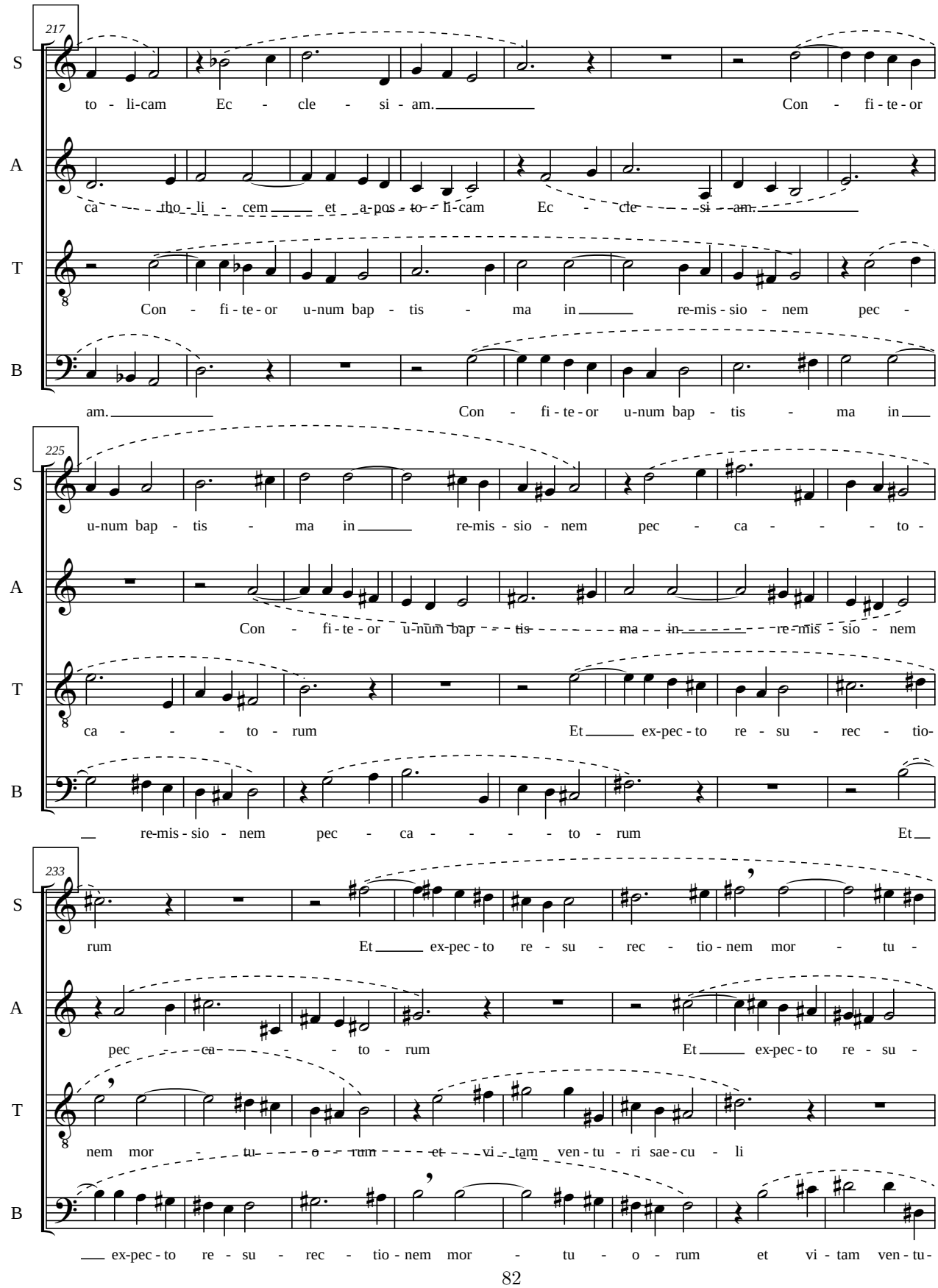
217
S
to - li-cam Ec - cle - si - am. Con - fi - te - or
A
ca - tho - li - cem et a-pos - to - li-cam Ec - cle - si - am.
T
Con - fi - te - or u-num bap - tis - ma in re-mis - sio - nem pec -
B
am. Con - fi - te - or u-num bap - tis - ma in
225
S
u-num bap - tis - ma in re-mis - sio - nem pec - ca - - - - to -
A
Con - fi - te - or u-num bap - tis - ma in re-mis - sio - nem
T
ca - - - - to - rum Et ex-pec - to re - su - rec - tio -
B
re-mis - sio - nem pec - ca - - - - to - rum Et
233
S
rum Et ex-pec - to re - su - rec - tio - nem mor - tu -
A
pec - ca - - - to - rum Et ex-pec - to re - su -
T
nem mor - tu - o - rum et vi - tam ven - tu - ri sae - cu - li
B
ex-pec - to re - su - rec - tio - nem mor - tu - o - rum et vi - tam ven - tu -

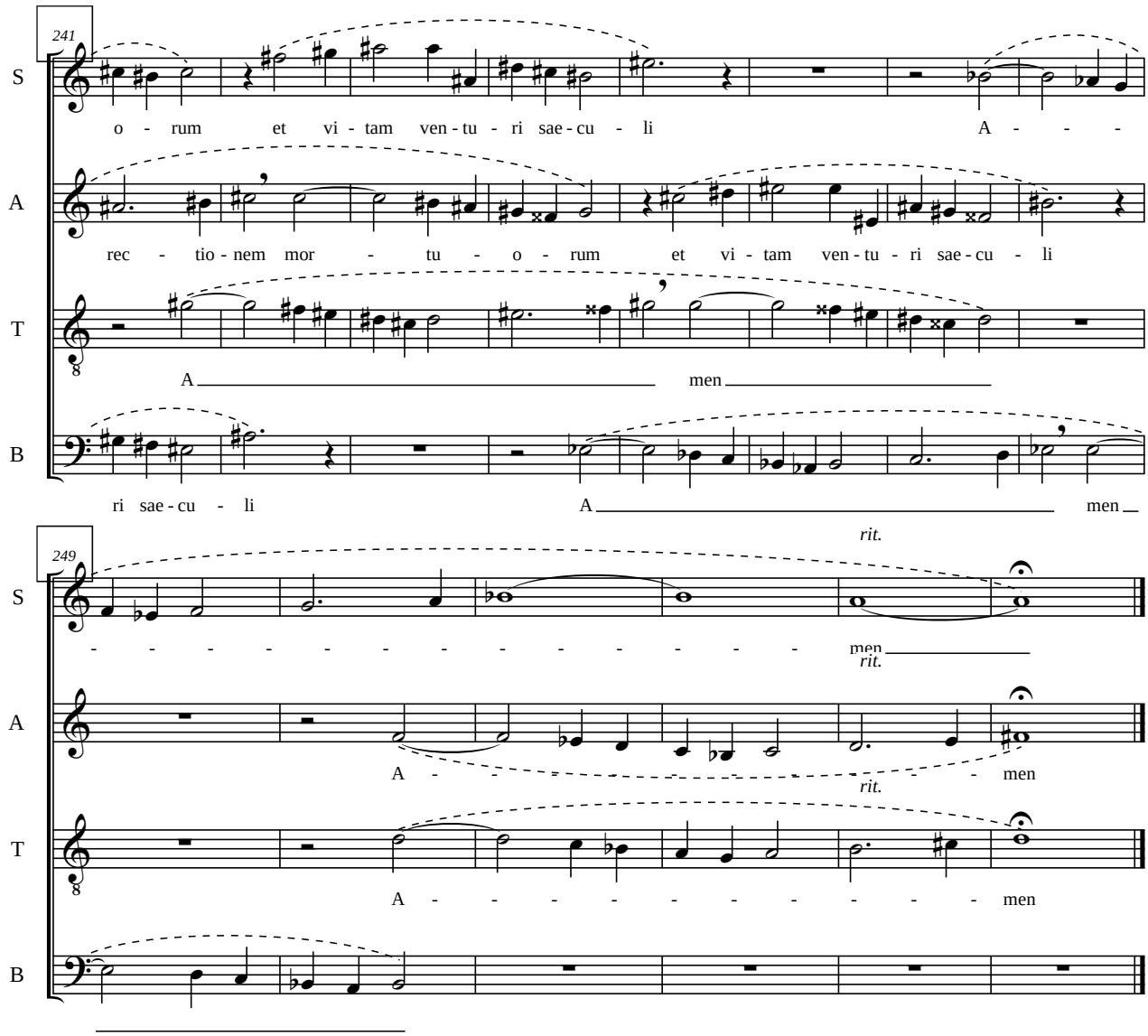
241
S
o - rum et vi - tam ven - tu - ri sae - cu - li A - - -
A
rec - tio - nem mor - tu - o - rum et vi - tam ven - tu - ri sae - cu - li
T
A men
B
ri sae - cu - li A men
249
rit.
S
men
rit.
A
A men
rit.
T
A men
B

Sanctus

Jurjen van Geenen

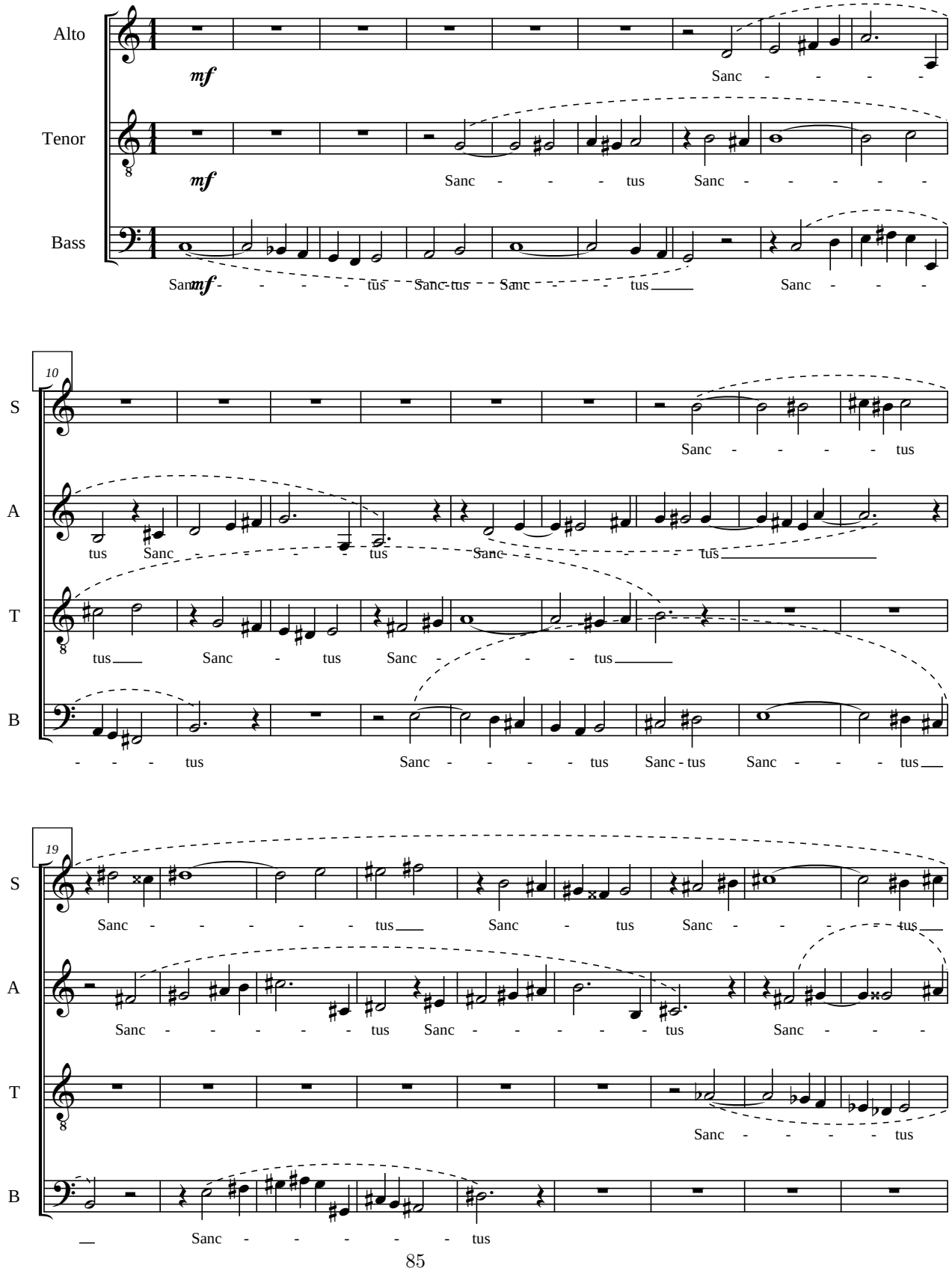

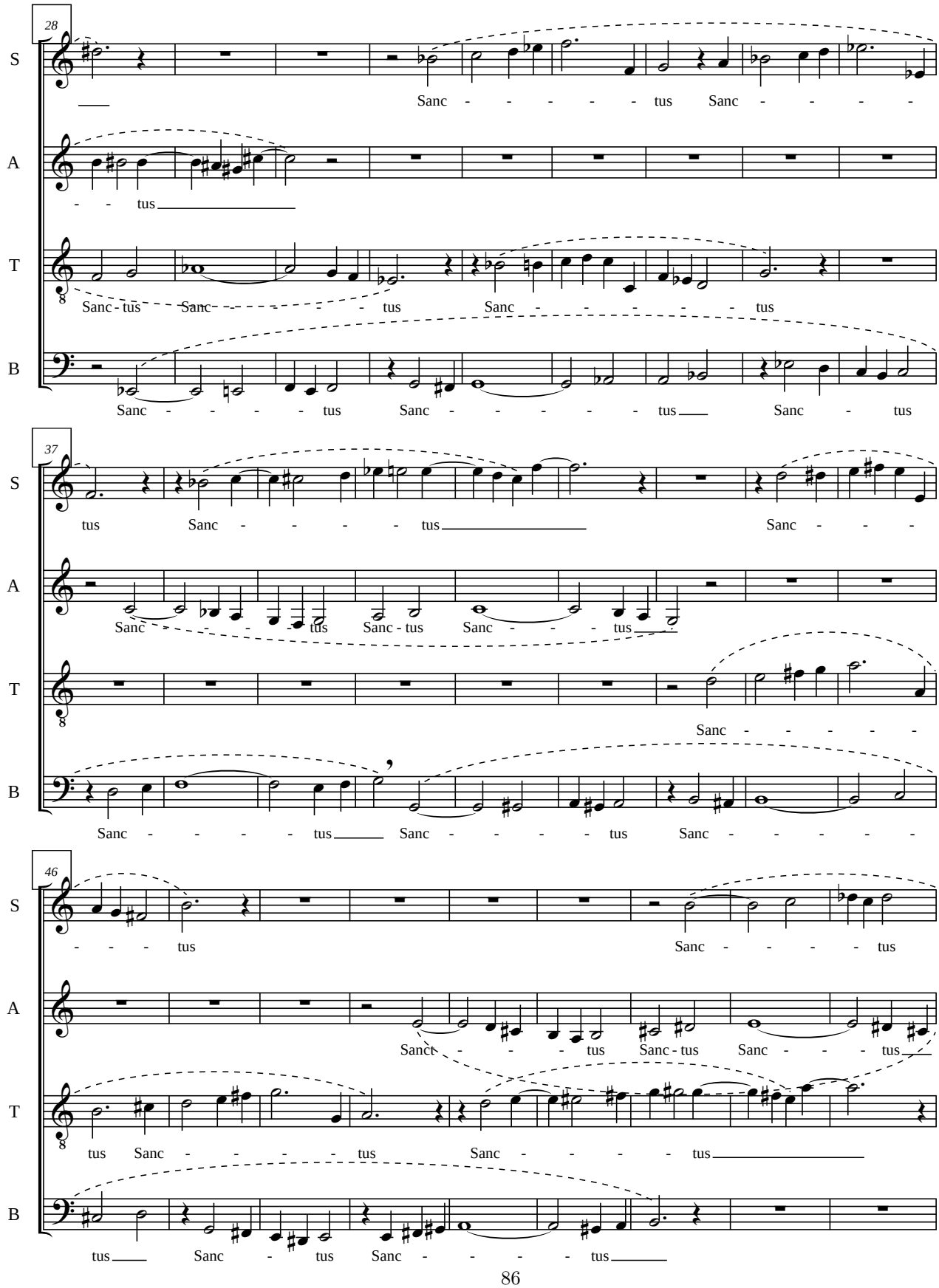
28
S
Sanc - - - - - - tus Sanc - - - - -
A
- - tus
T
Sanc - tus Sanc - - - - - - tus Sanc - - - - - - tus
B
Sanc - - - - - tus Sanc - - - - - - tus Sanc - tus
37
S
tus Sanc - - - - - tus Sanc - - - -
A
Sanc - - - - tus Sanc - tus Sanc - - - - tus
T
Sanc - - - - - -
B
Sanc - - - - - tus Sanc - - - - - tus Sanc - - - - - -
46
S
- - - - tus Sanc - - - - - tus
A
Sanct - - - - tus Sanc - tus Sanc - - - - tus
T
tus Sanc - - - - - tus Sanc - - - - - tus
B
tus Sanc - tus Sanc - - - - - tus

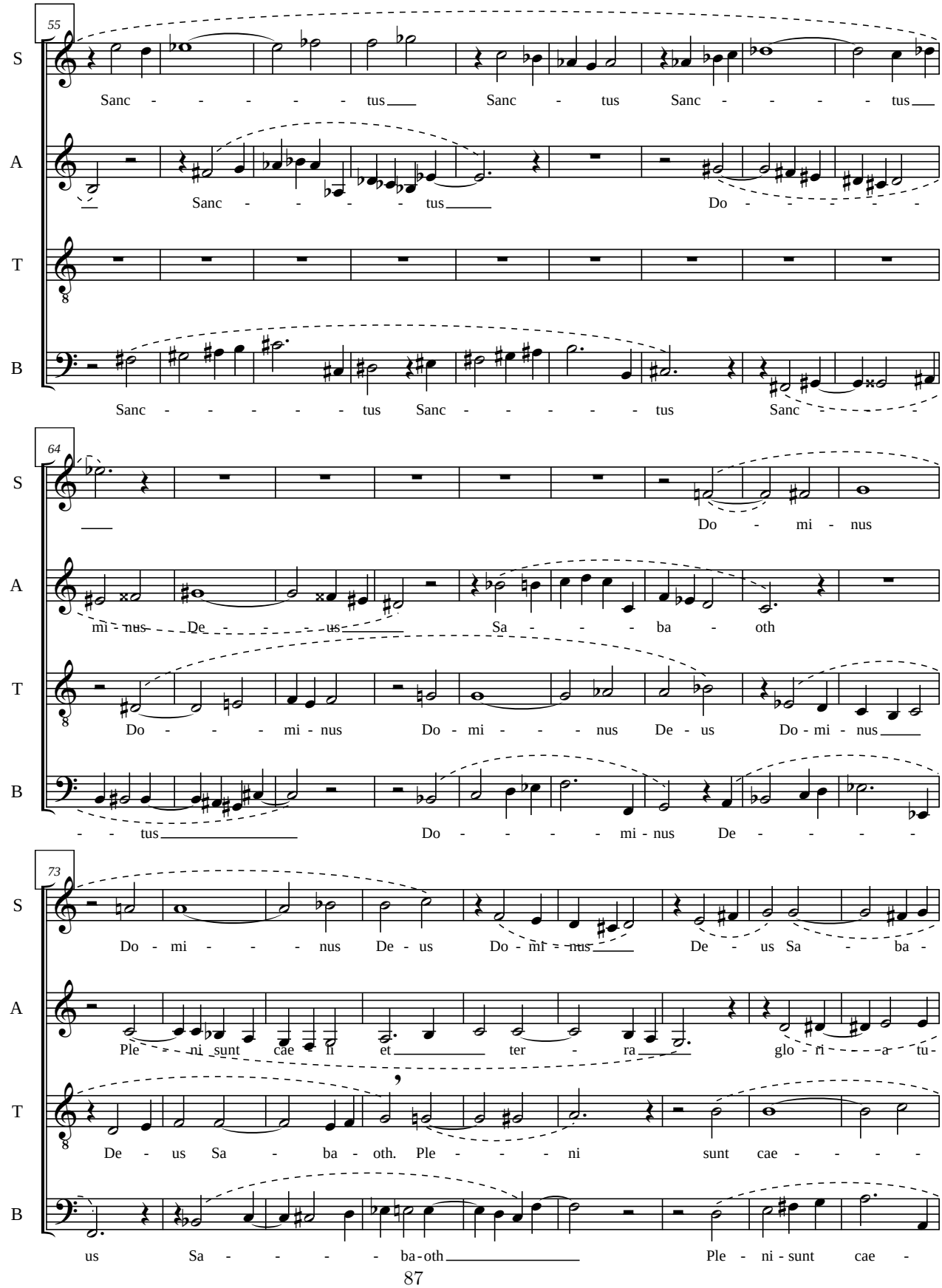
55
S
Sanc - - - - - - tus Sanc - tus Sanc - - - - - tus
A
Sanc - - - - - tus Do - - - - - - -
T
B
Sanc - - - - - - tus Sanc - - - - - - - tus Sanc - - - -
64
S
Do - mi - nus
A
mi - nus De - - - - us Sa - - - - ba - oth
T
Do - - - - mi - nus Do - mi - - - - nus De - us Do - mi - nus
B
- - tus Do - - - - - mi - nus De - - - - -
73
S
Do - mi - - - - nus De - us Do - mi - nus De - us Sa - ba -
A
Ple - - ni sunt cae - li et ter - ra glo - ri - a tu -
T
De - us Sa - ba - oth. Ple - - - - ni sunt cae - - - - -
B
us Sa - - - - - ba - oth Ple - ni - sunt cae -

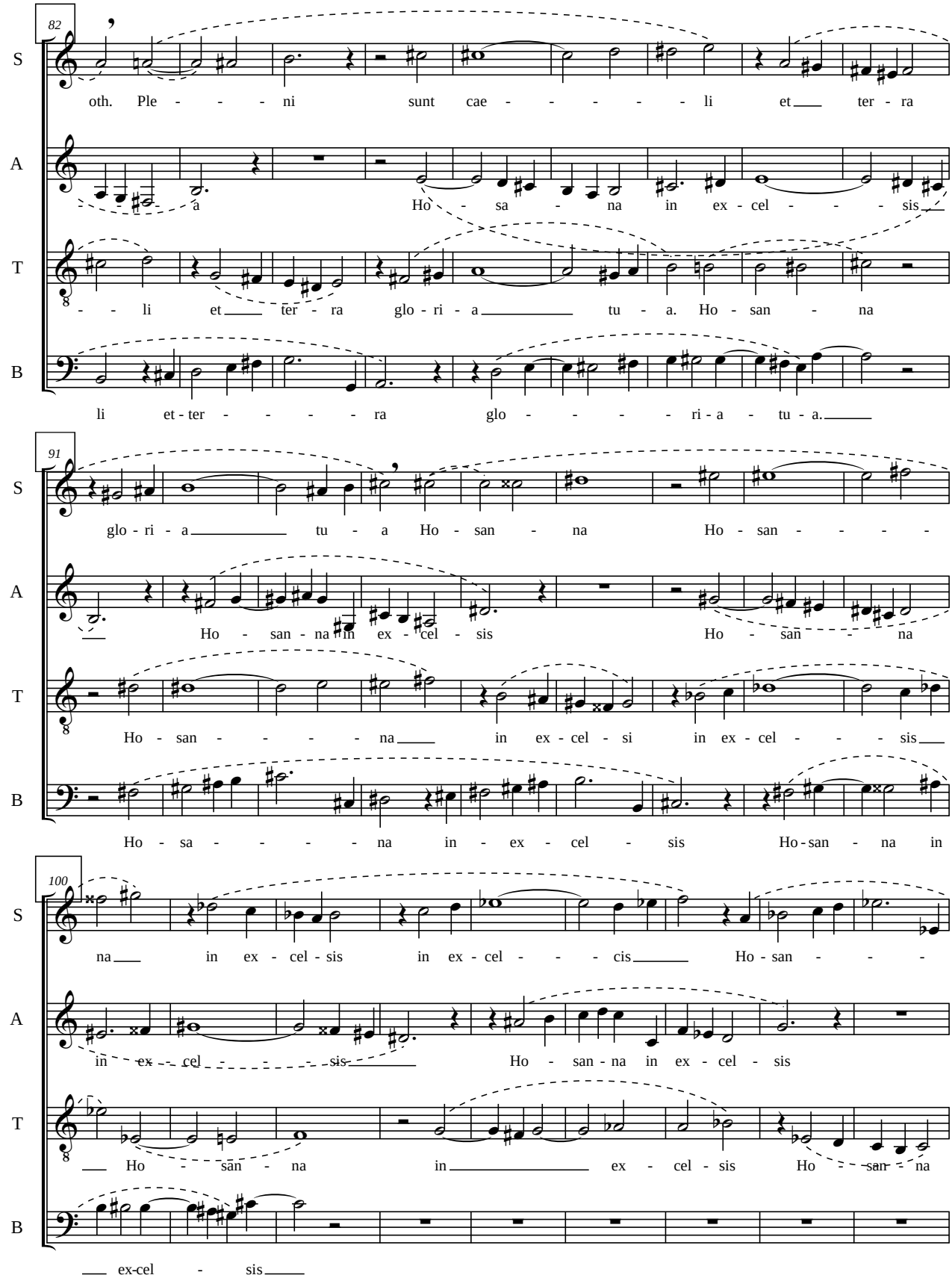
82
S
oth. Ple - - - - ni sunt cae - - - - - - li et ter - ra
A
a Ho - sa - na in ex - cel - - - - sis
T
- - li et ter - ra glo - ri - a tu - a. Ho - san - na
B
li et - ter - - - - - ra glo - - - - - ri - a - tu - a.
91
S
glo - ri - a tu - a Ho - san - na Ho - san - - - - -
A
Ho - san - na in ex - cel - sis Ho - san - na
T
Ho - san - - - - - na in ex - cel - si in ex - cel - - - - sis
B
Ho - sa - - - - - na in - ex - cel - sis Ho - san - na in
100
S
na in ex - cel - sis in ex - cel - - - - cis Ho - san - - - -
A
in ex - cel - - - - - sis Ho - san - na in ex - cel - sis
T
Ho - san - na in ex - cel - sis Ho - san - na
B
ex - cel - sis

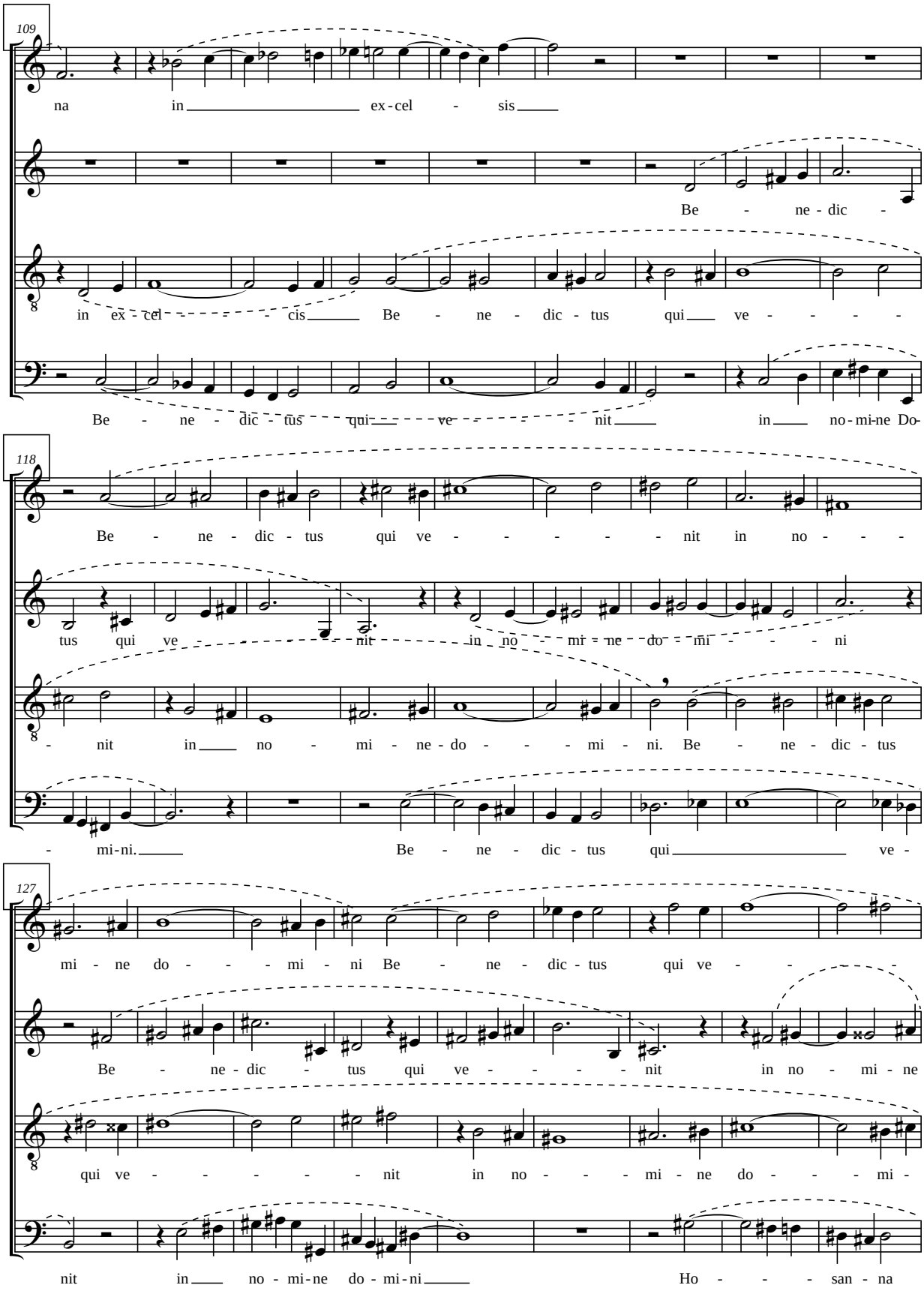
109
S
na in ex-cel - sis
A
Be - ne - dic -
T
in ex - cel - - - - cis Be - ne - dic - tus qui ve - - - - -
B
Be - ne - dic - tus qui - ve - - - - nit in no-mi-ne Do-
118
S
Be - ne - dic - tus qui ve - - - - - - nit in no - - -
A
tus qui ve - - - nit in no - mi - ne - do - mi - - - - ni
T
- nit in no - mi - ne - do - - - mi - ni. Be - ne - dic - tus
B
- mi-ni. Be - ne - dic - tus qui ve -
127
S
mi - ne do - - - mi - ni Be - ne - dic - tus qui ve - - - -
A
Be - ne - dic - tus qui ve - - - - - nit in no - mi - ne
T
qui ve - - - - - - nit in no - - - mi - ne do - - - mi -
B
nit in no - mi-ne do - mi-ni Ho - - - san - na

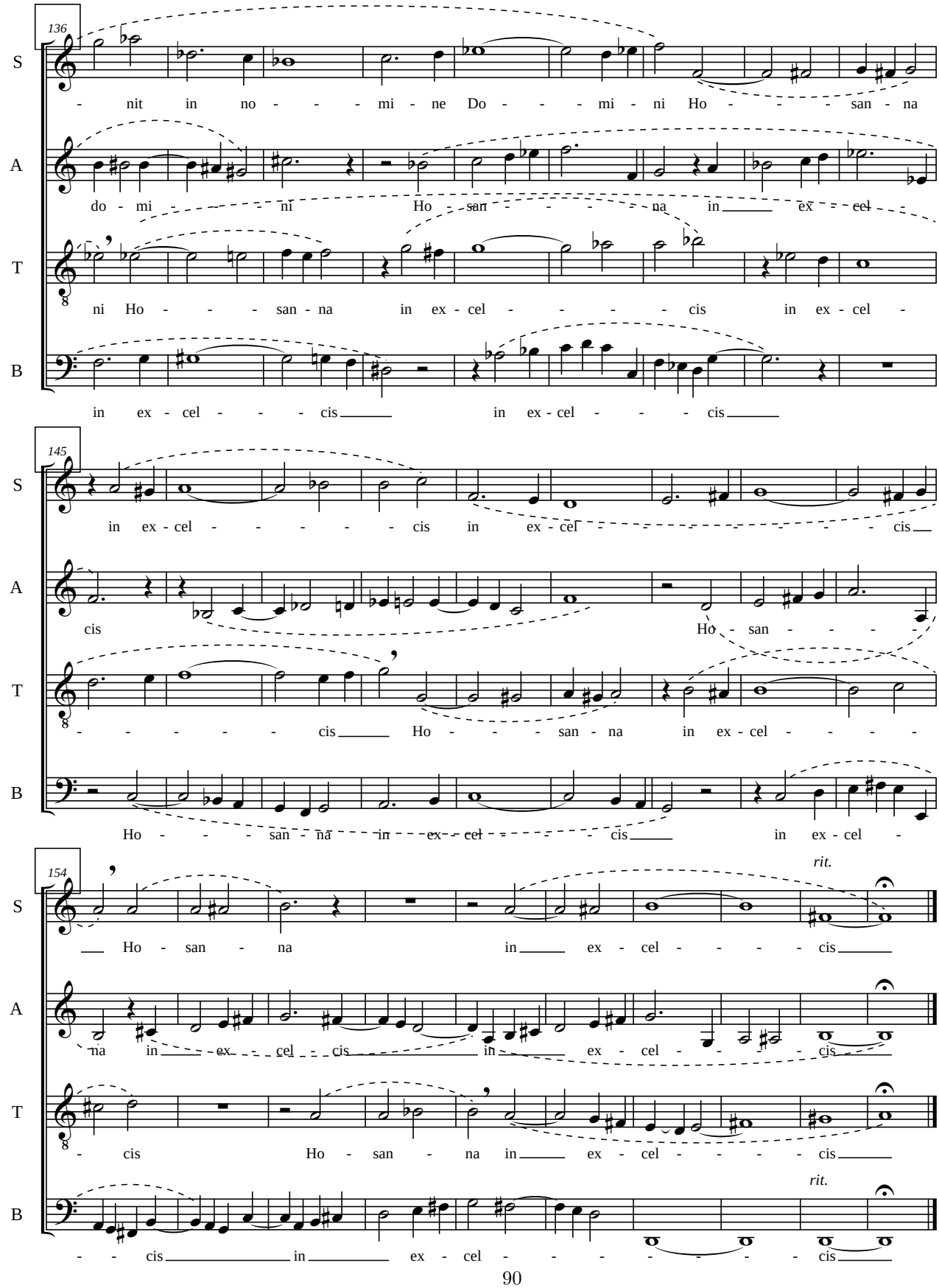
136
S
- nit in no - - - mi - ne Do - - - mi - ni Ho - - - - san - na
A
do - mi - - - - ni Ho - san - - - - na in ex - cel -
T
ni Ho - - - san - na in ex - cel - - - - cis in ex - cel -
B
in ex - cel - - - cis in ex - cel - - - cis
145
S
in ex - cel - - - - - - cis in ex - cel - - - - - - - - - - cis
A
cis Ho - san - - - -
T
- - - - - - cis Ho - - - san - na in ex - cel - - - - -
B
Ho - - - san - na in ex - cel - - - cis in ex - cel -
154
rit.
S
Ho - san - na in ex - cel - - - - cis
A
na in ex - cel cis in ex - cel - - - - cis
T
- cis Ho - san - na in ex - cel - - - - cis
rit.
B
- - cis in ex - cel - - - - - - - - cis

Agnus Dei

Jurjen van Geenen

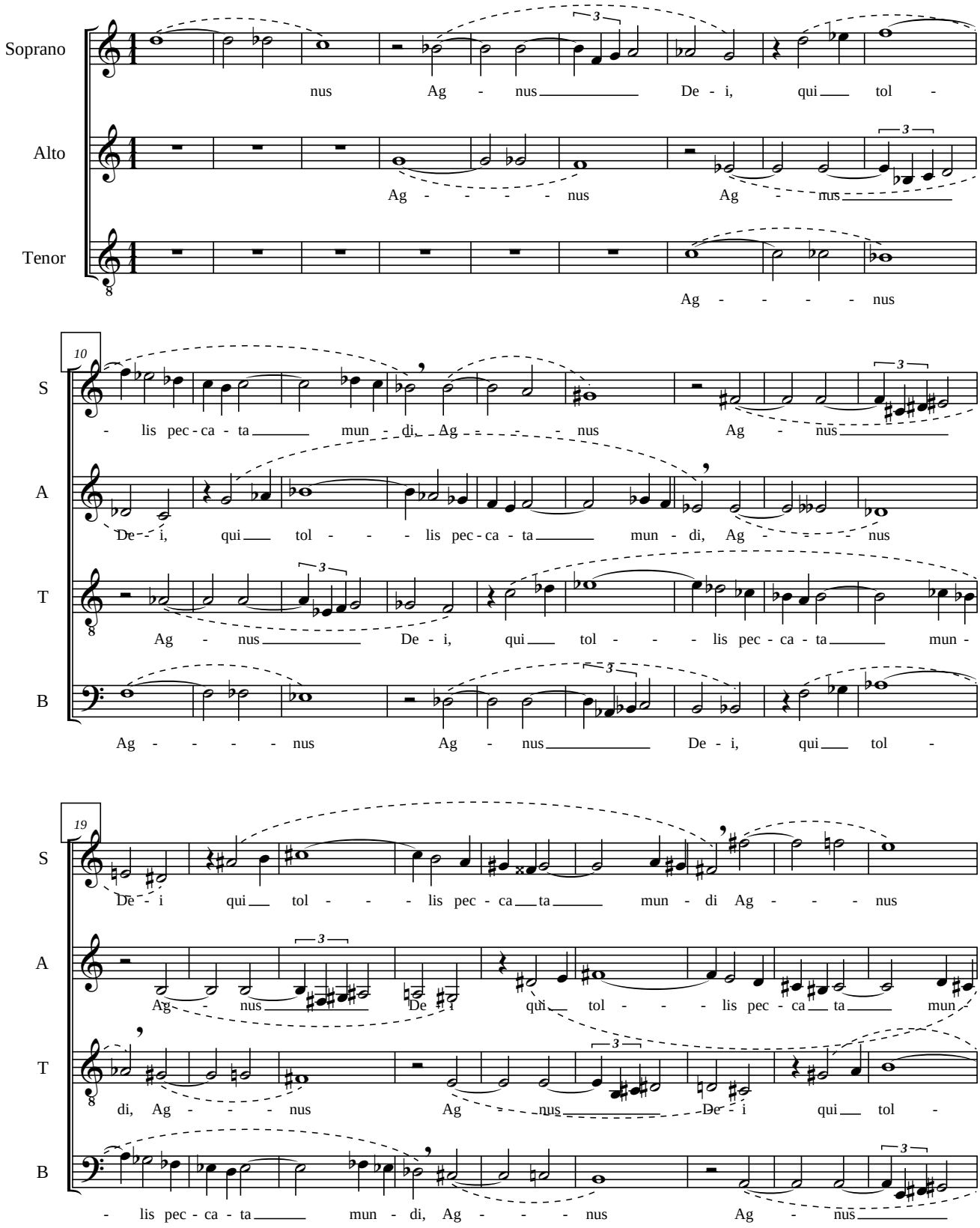

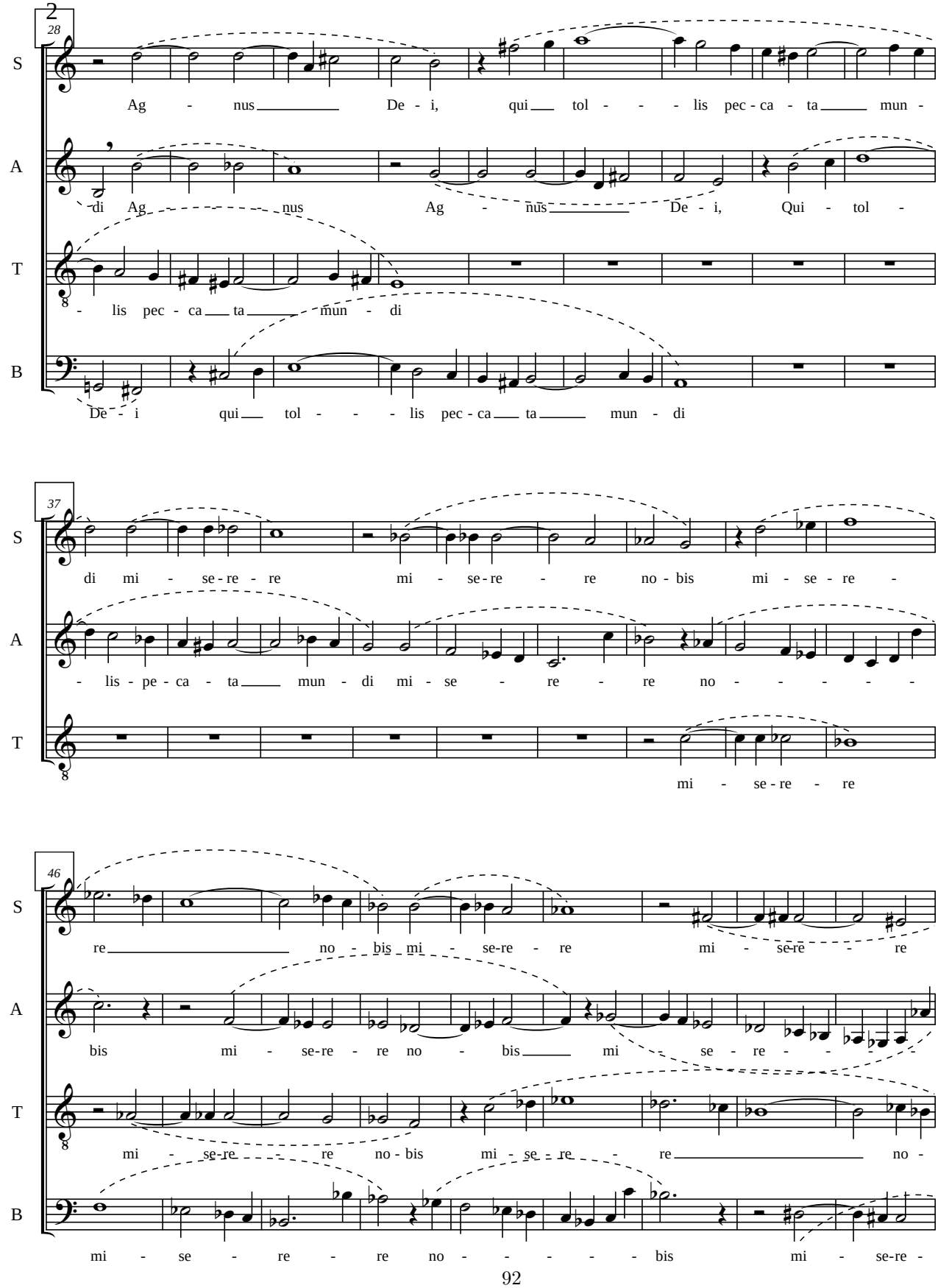
2
28
S
Ag - nus De - i, qui tol - - - lis pec - ca - ta mun -
A
di Ag - - - nus Ag - nus De - i, Qui - tol -
T
- lis pec - ca ta mun - di
B
De - i qui tol - - - lis pec - ca ta mun - di
37
S
di mi - se - re - re mi - se - re - re no - bis mi - se - re -
A
- lis - pe - ca - ta mun - di mi - se - re - re no - - - - -
T
mi - se - re - re
46
S
re no - bis mi - se - re - re mi - se - re - re
A
bis mi - se - re - re no - bis mi se - re - -
T
mi - se - re - re no - bis mi - se - re - re no -
B
mi - se - re - re no - - - - - bis mi - se - re -

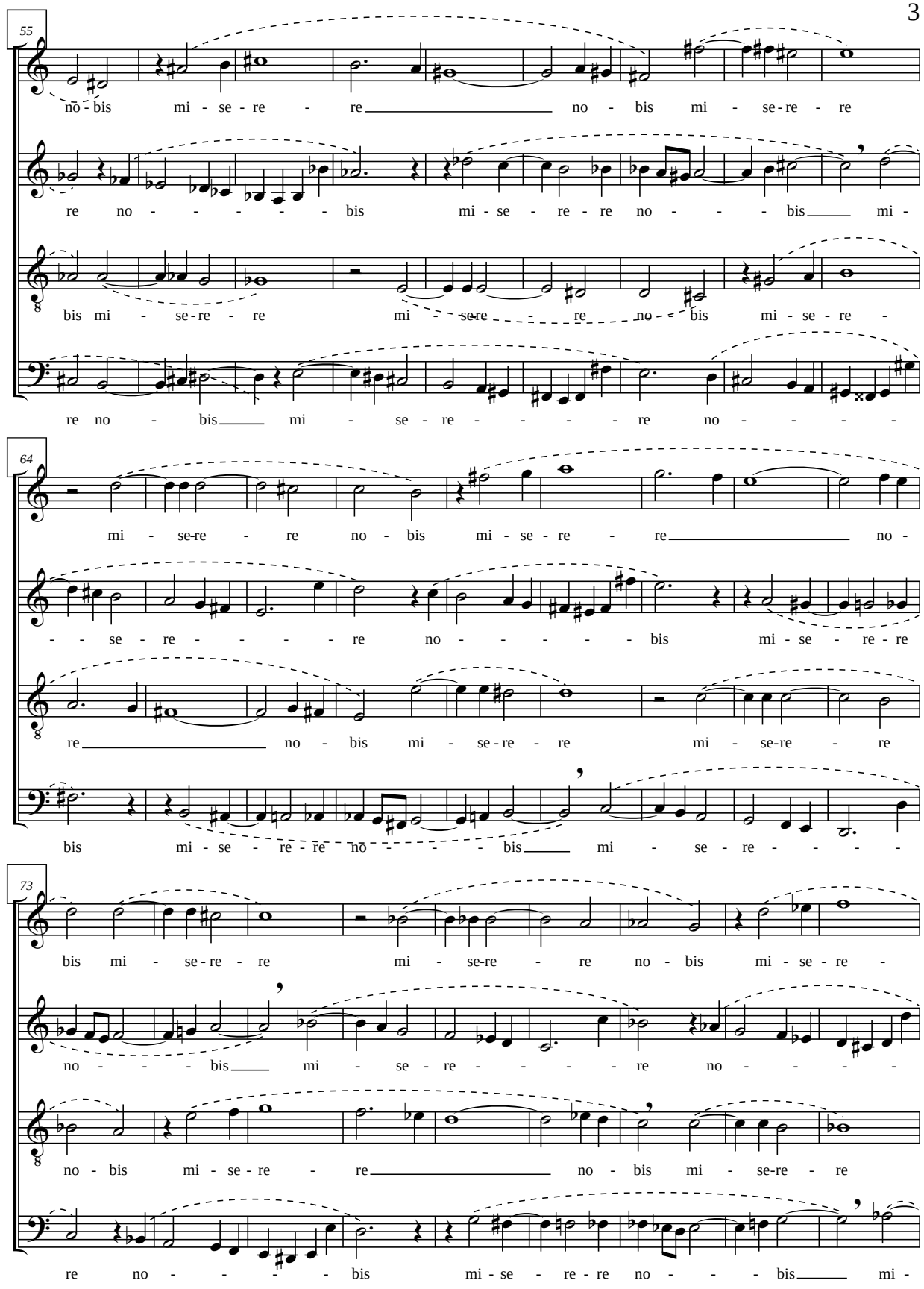
55
S
nō - bis mi - se - re - re no - bis mi - se - re - re
A
re no - - - - - - bis mi - se - re - re no - - - - bis mi -
T
bis mi - se - re - re mi - se - re - re no - bis mi - se - re -
B
re no - bis mi - se - re - re no - - - -
64
S
mi - se - re - re no - bis mi - se - re - re no -
A
- - se - re - - - - - re no - - - - - bis mi - se - re - re
T
re no - bis mi - se - re - re mi - se - re - re
B
bis mi - se - re - re nō - - - - bis mi - se - re - - - - -
73
S
bis mi - se - re - re mi - se - re - re no - bis mi - se - re -
A
no - - - - bis mi - se - re - - - - - re no - - - - -
T
no - bis mi - se - re - re no - bis mi - se - re - re
B
re no - - - - - bis mi - se - re - re no - - - - bis mi -

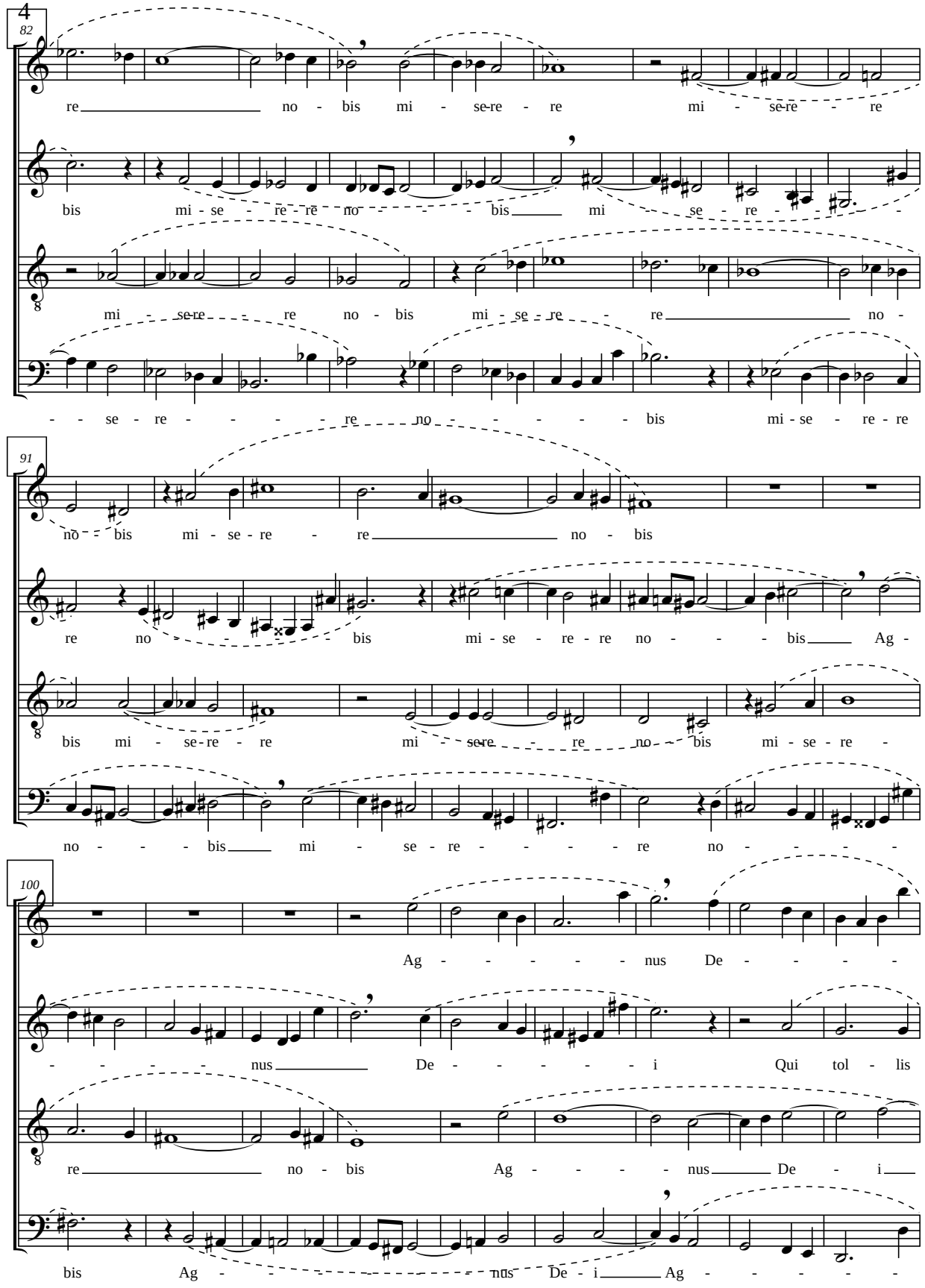
4
82
S
re no - bis mi - se-re - re mi - se-re - re
A
bis mi - se - re - re no - - - bis mi - se - re - - -
T
mi - se-re - re no - bis mi - se - re - - re no -
B
- - se - re - - - - re no - - - - - bis mi - se - re - re
91
S
no - bis mi - se - re - re no - bis
A
re no - - - bis mi - se - re - re no - - - bis Ag -
T
bis mi - se-re - re mi - se-re - re no - bis mi - se - re -
B
no - - - bis mi - se - re - - - - re no - - - -
100
S
Ag - - - - - - nus De - - - -
A
- - - - - nus De - - - - - - i Qui tol - lis
T
re no - bis Ag - - - - - nus De - i
B
bis Ag - - - - - - nus De - i Ag - - - - - -

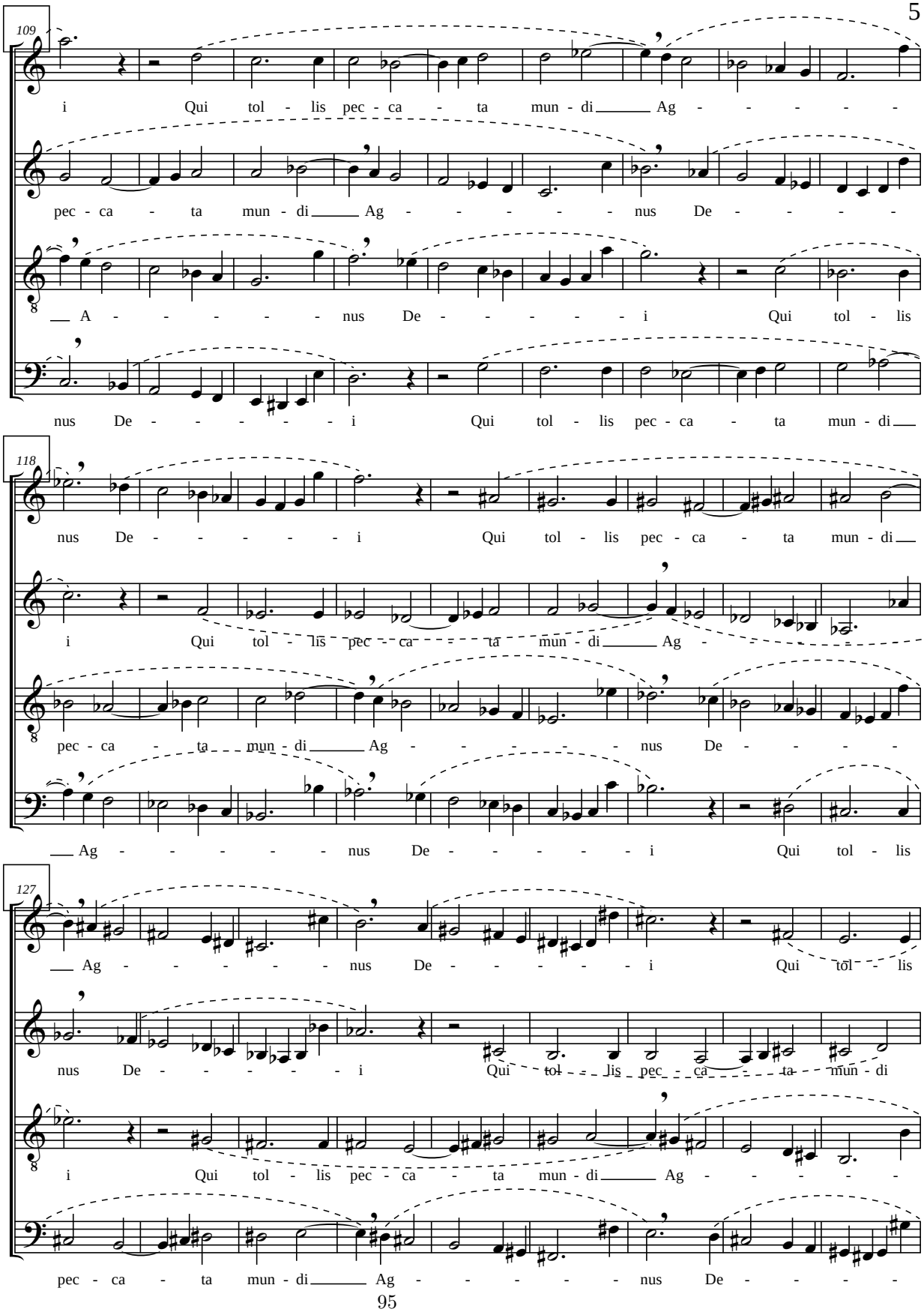
109
S
i Qui tol - lis pec - ca - ta mun - di Ag - - - - - -
A
pec - ca - ta mun - di Ag - - - - - - nus De - - - - -
T
A - - - - - - nus De - - - - - - i Qui tol - lis
B
nus De - - - - - - i Qui tol - lis pec - ca - ta mun - di
118
S
nus De - - - - - - i Qui tol - lis pec - ca - ta mun - di
A
i Qui tol - lis pec - ca - ta mun - di Ag - - - - - -
T
pec - ca - ta mun - di Ag - - - - - - nus De - - - - -
B
Ag - - - - - - nus De - - - - - - i Qui tol - lis
127
S
Ag - - - - - - nus De - - - - - - i Qui tol - lis
A
nus De - - - - - - i Qui tol - lis pec - ca - ta mun - di
T
i Qui tol - lis pec - ca - ta mun - di Ag - - - - - -
B
pec - ca - ta mun - di Ag - - - - - - nus De - - - - -

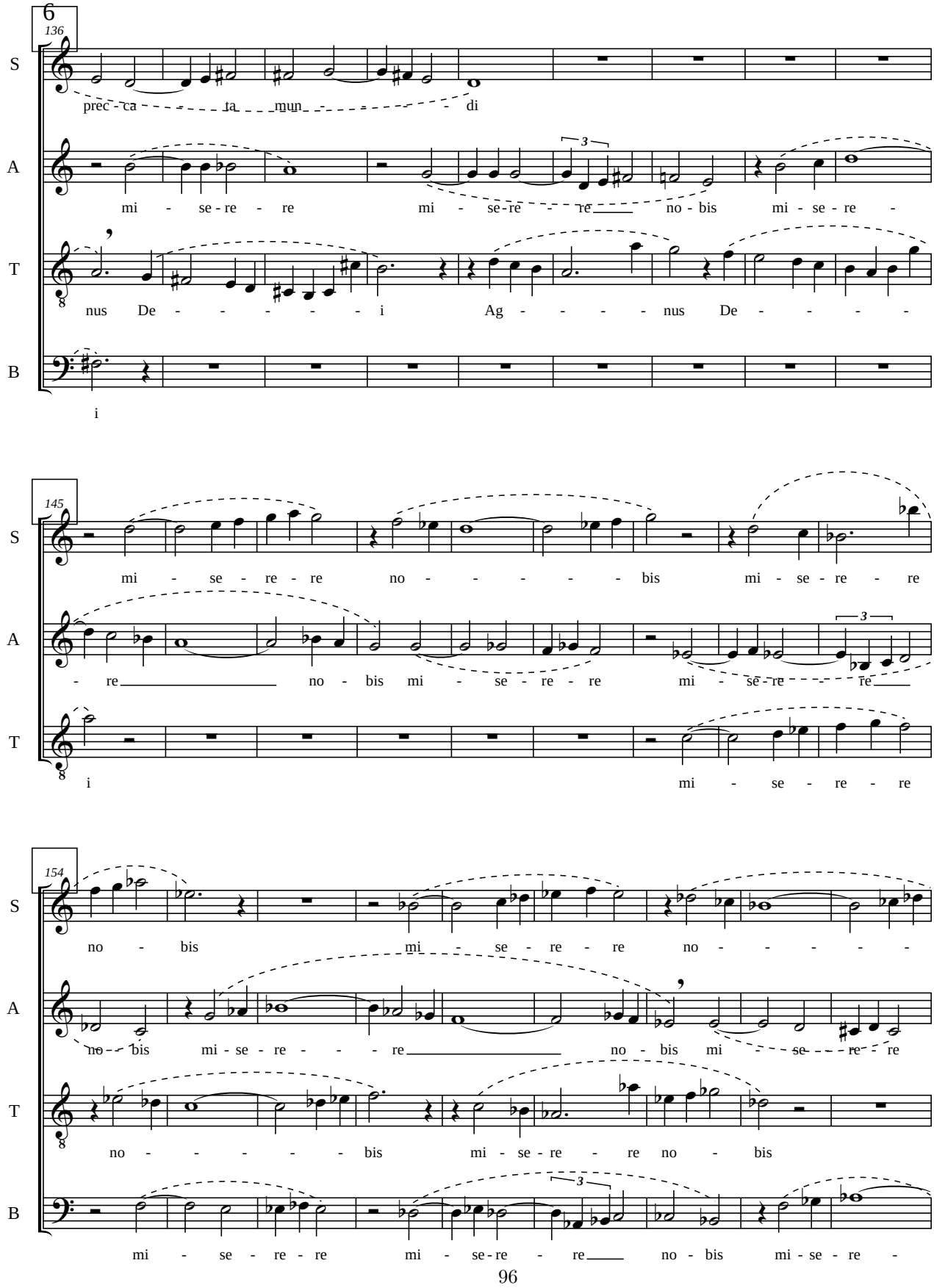
6
136
S
A
T
B
prec - ca - ta mun - - - - - di
mi - se - re - re mi - se - re - re no - bis mi - se - re -
nus De - - - - - - i Ag - - - - - nus De - - - - -
i
145
mi - se - re - re no - - - - - bis mi - se - re - re
- re no - bis mi - se - re - re mi - se - re - re
i mi - se - re - re
154
no - bis mi - se - re - re no - - - - -
no - bis mi - se - re - - - - re no - bis mi - se - re - re
no - - - - - - bis mi - se - re - re no - bis
mi - se - re - re mi - se - re - re no - bis mi - se - re -

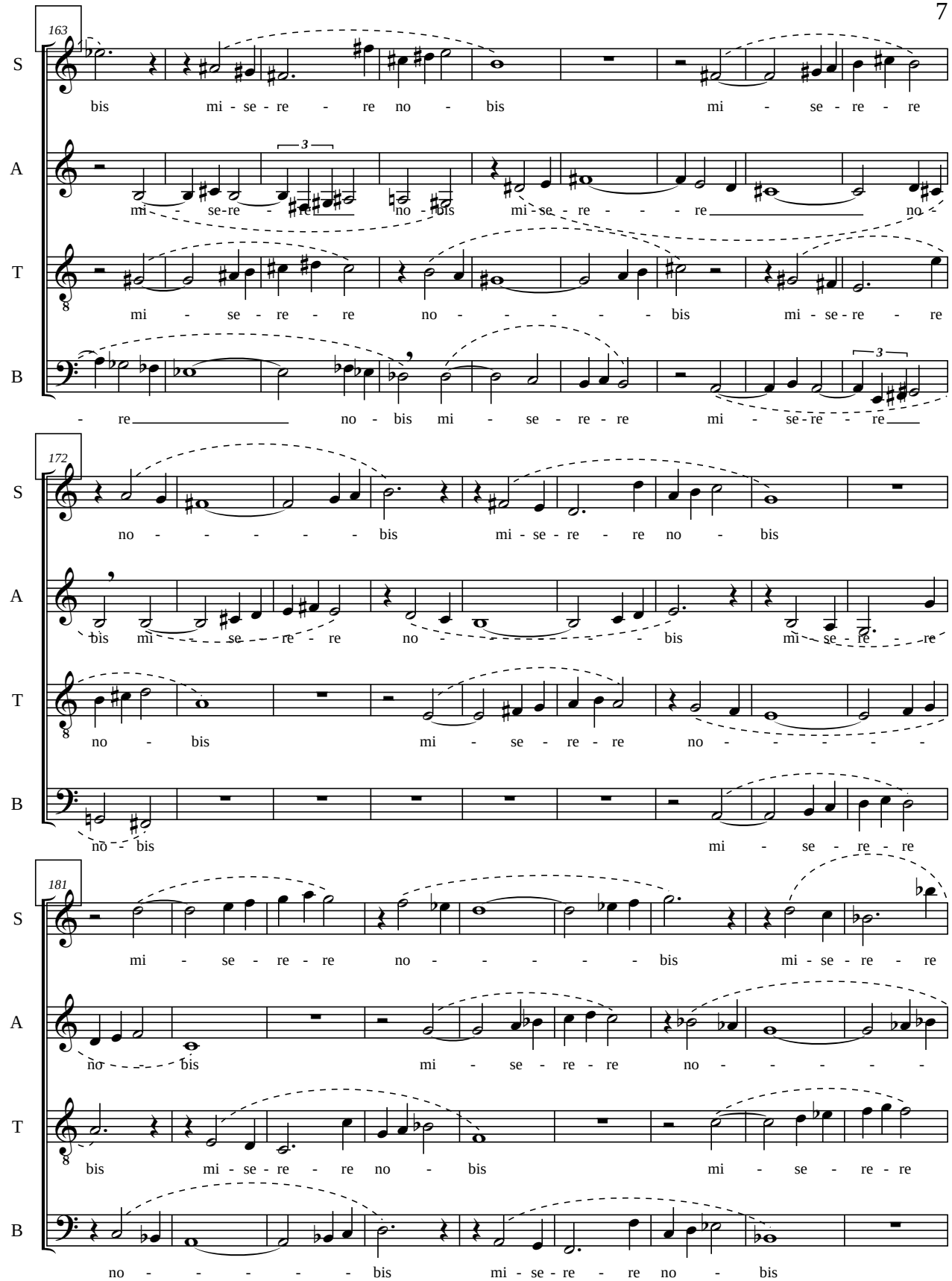
163
S
bis mi - se - re - re no - bis mi - se - re - re
A
3
mi - se-re - re no - bis mi - se - re - re no
T
mi - se - re - re no - bis mi - se - re - re
B
3
- re no - bis mi - se - re - re mi - se - re - re
172
S
no - bis mi - se - re - re no - bis
A
bis mi - se - re - re no - bis mi - se - re - re
T
no - bis mi - se - re - re no -
B
no - bis mi - se - re - re
181
S
mi - se - re - re no - bis mi - se - re - re
A
no - bis mi - se - re - re no -
T
bis mi - se - re - re no - bis mi - se - re - re
B
no - bis mi - se - re - re no - bis

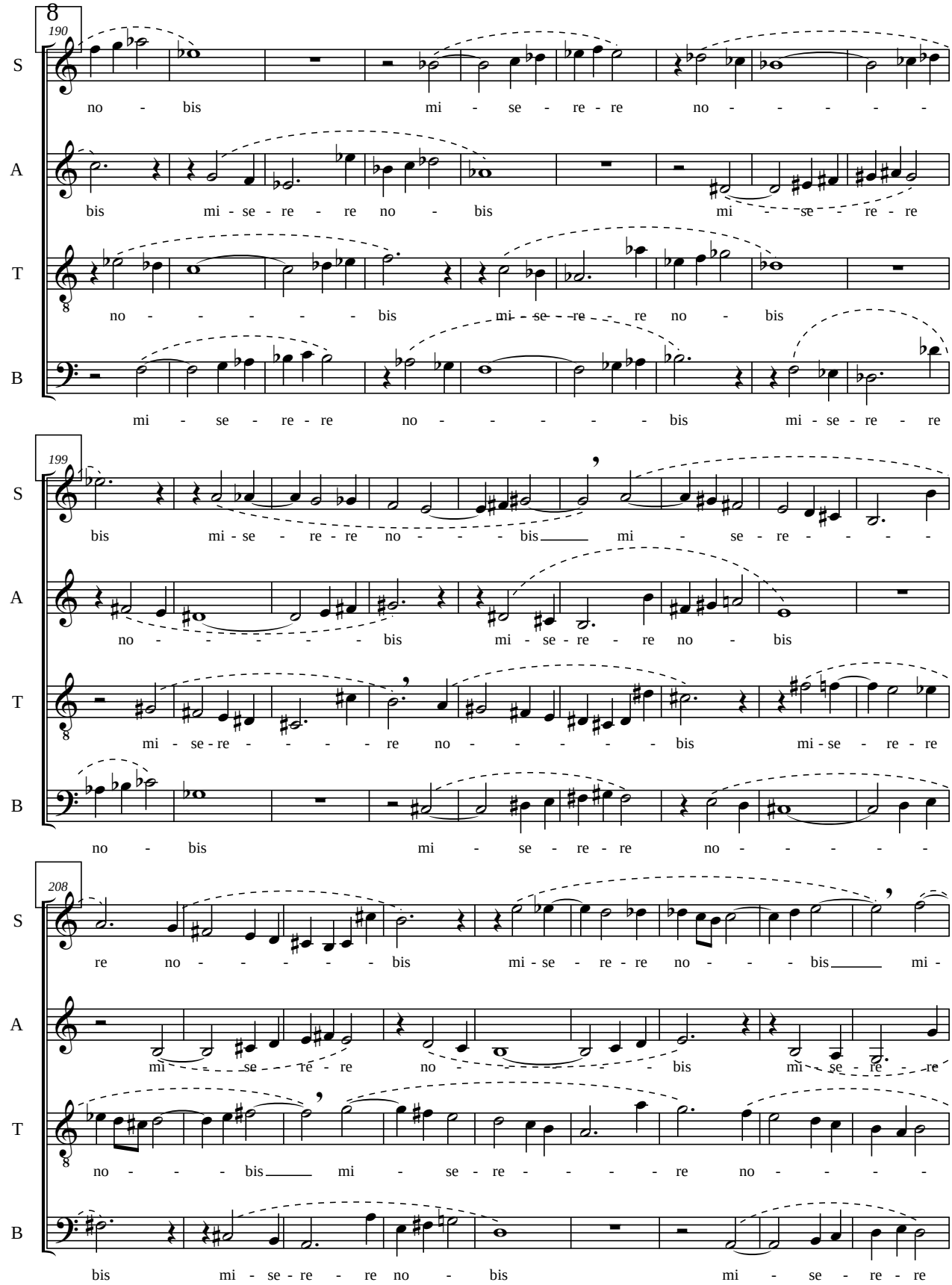
8
190
S
no - bis mi - se - re - re no - - - - - -
A
bis mi - se - re - re no - bis mi - - se - re - re
T
no - - - - - - bis mi - se - re - re no - bis
B
mi - se - re - re no - - - - - - bis mi - se - re - re
199
S
bis mi - se - re - re no - - - - bis mi - se - re - - - - -
A
no - - - - - - - bis mi - se - re - re no - bis
T
mi - se - re - - - - - re no - - - - - - bis mi - se - re - re
B
no - bis mi - se - re - re no - - - - - -
208
S
re no - - - - - - bis mi - se - re - re no - - - - bis mi -
A
mi - - se - re - re no - - - - - - bis mi - se - re - - re
T
no - - - - bis mi - se - re - - - - - re no - - - -
B
bis mi - se - re - re no - bis mi - se - re - re

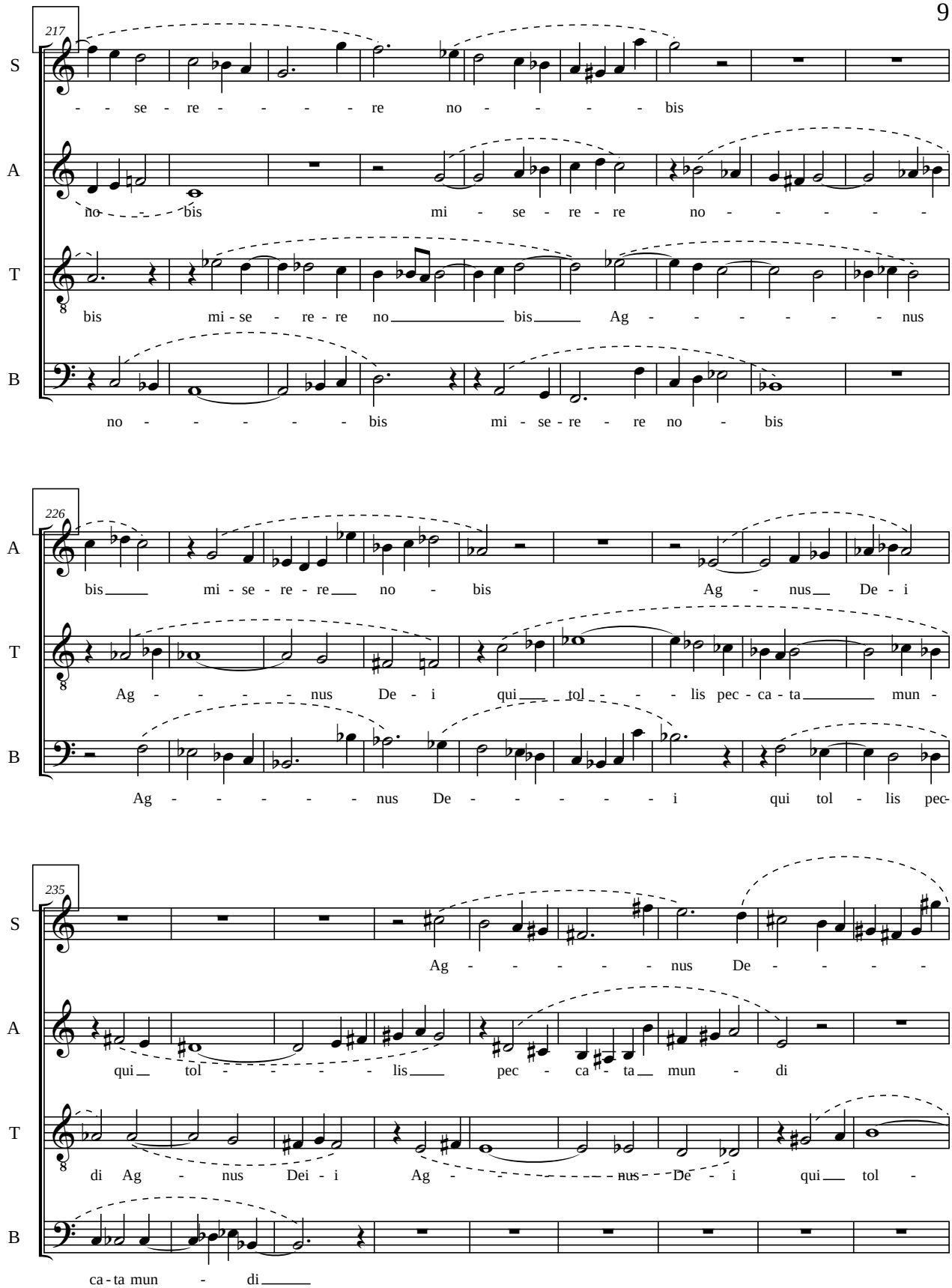
217
S
- - se - re - - - - - re no - - - - - bis
A
no - - bis mi - se - re - re no - - - - - -
T
bis mi - se - re - re no bis Ag - - - - - - - nus
B
no - - - - - - bis mi - se - re - re no - bis
226
A
bis mi - se - re - re no - bis Ag - nus De - i
T
Ag - - - - - nus De - i qui tol - - - lis pec - ca - ta mun -
B
Ag - - - - - - nus De - - - - - - i qui tol - lis pec-
235
S
Ag - - - - - - - nus De - - - - -
A
qui tol - - - - - lis pec - ca - ta mun - di
T
di Ag - nus Dei - i Ag - - - - - - - nus De - i qui tol -
B
ca - ta mun - di

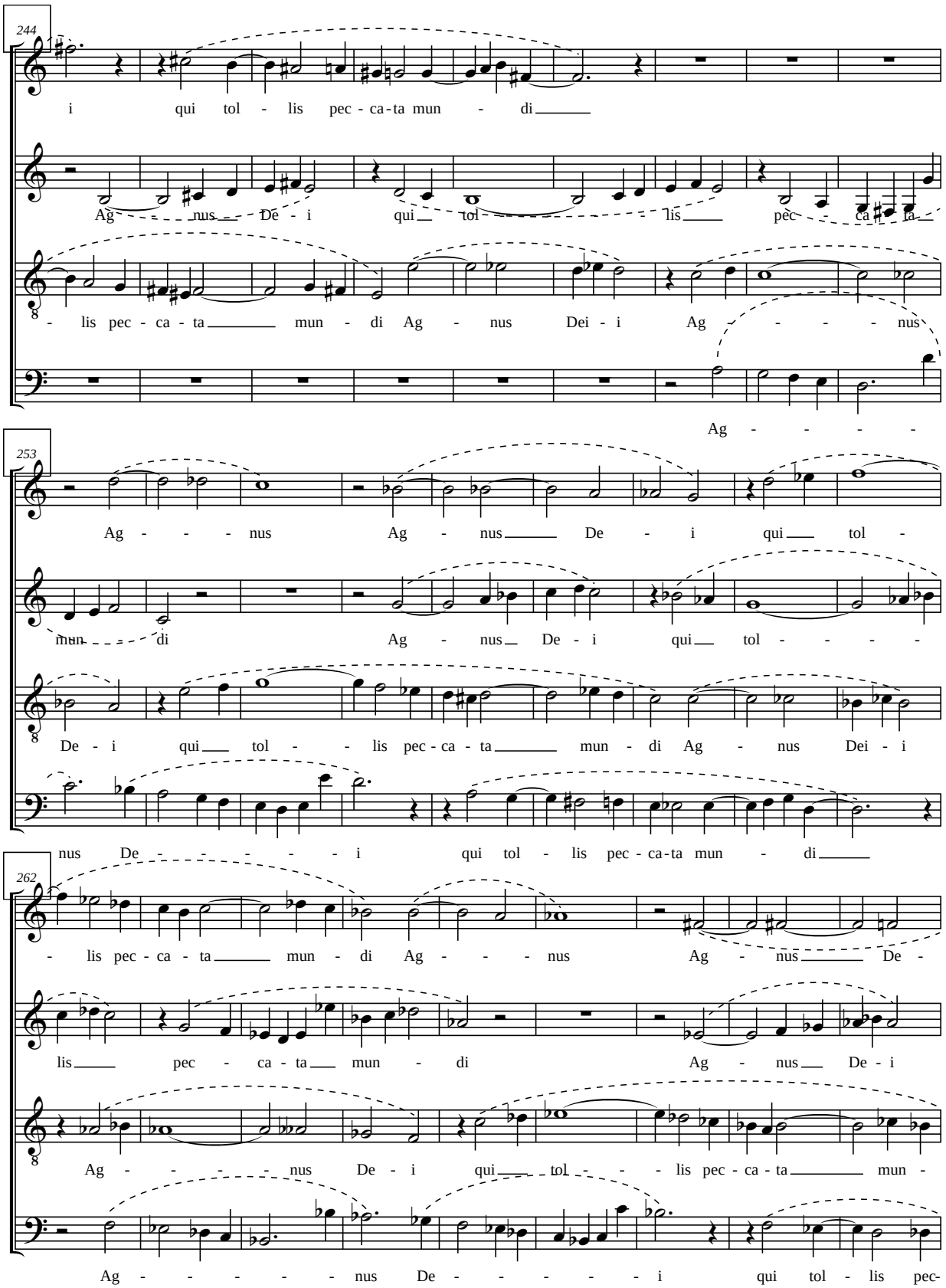
244
S
i qui tol - lis pec - ca - ta mun - di
A
Ag - - - nus De - i qui tol - lis pec - ca - ta
T
- lis pec - ca - ta mun - di Ag - nus Dei - i Ag - - - - nus
B
Ag - - - - -
253
S
Ag - - - - nus Ag - nus De - i qui tol -
A
mun - di Ag - nus De - i qui tol - - - - -
T
De - i qui tol - - lis pec - ca - ta mun - di Ag - nus Dei - i
B
nus De - - - - - - i qui tol - lis pec - ca - ta mun - di
262
S
- lis pec - ca - ta mun - di Ag - - - - nus Ag - nus De -
A
lis pec - ca - ta mun - di Ag - nus De - i
T
Ag - - - - - nus De - i qui tol - - - lis pec - ca - ta mun -
B
Ag - - - - - - nus De - - - - - - i qui tol - lis pec-

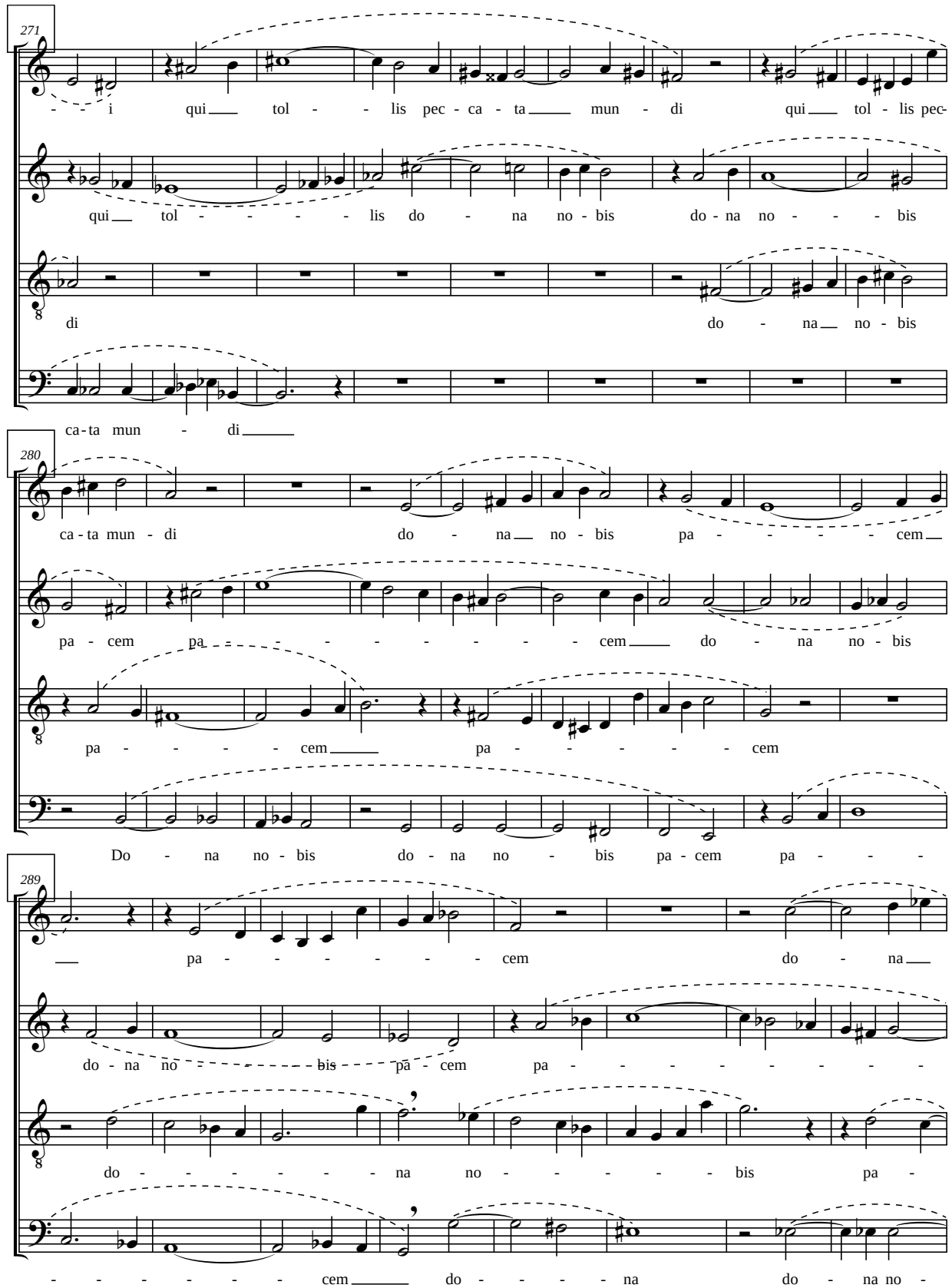
271
S
i qui tol - lis pec - ca - ta mun - di qui tol - lis pec-
A
qui tol - lis do - na no - bis do - na no - bis
T
di do - na no - bis
B
ca - ta mun - di
280
S
ca - ta mun - di do - na no - bis pa - cem
A
pa - cem pa - cem do - na no - bis
T
pa - cem pa - cem
B
Do - na no - bis do - na no - bis pa - cem pa -
289
S
pa - cem do - na
A
do - na no - bis pa - cem pa -
T
do - na no - bis pa -
B
cem do - na do - na no -

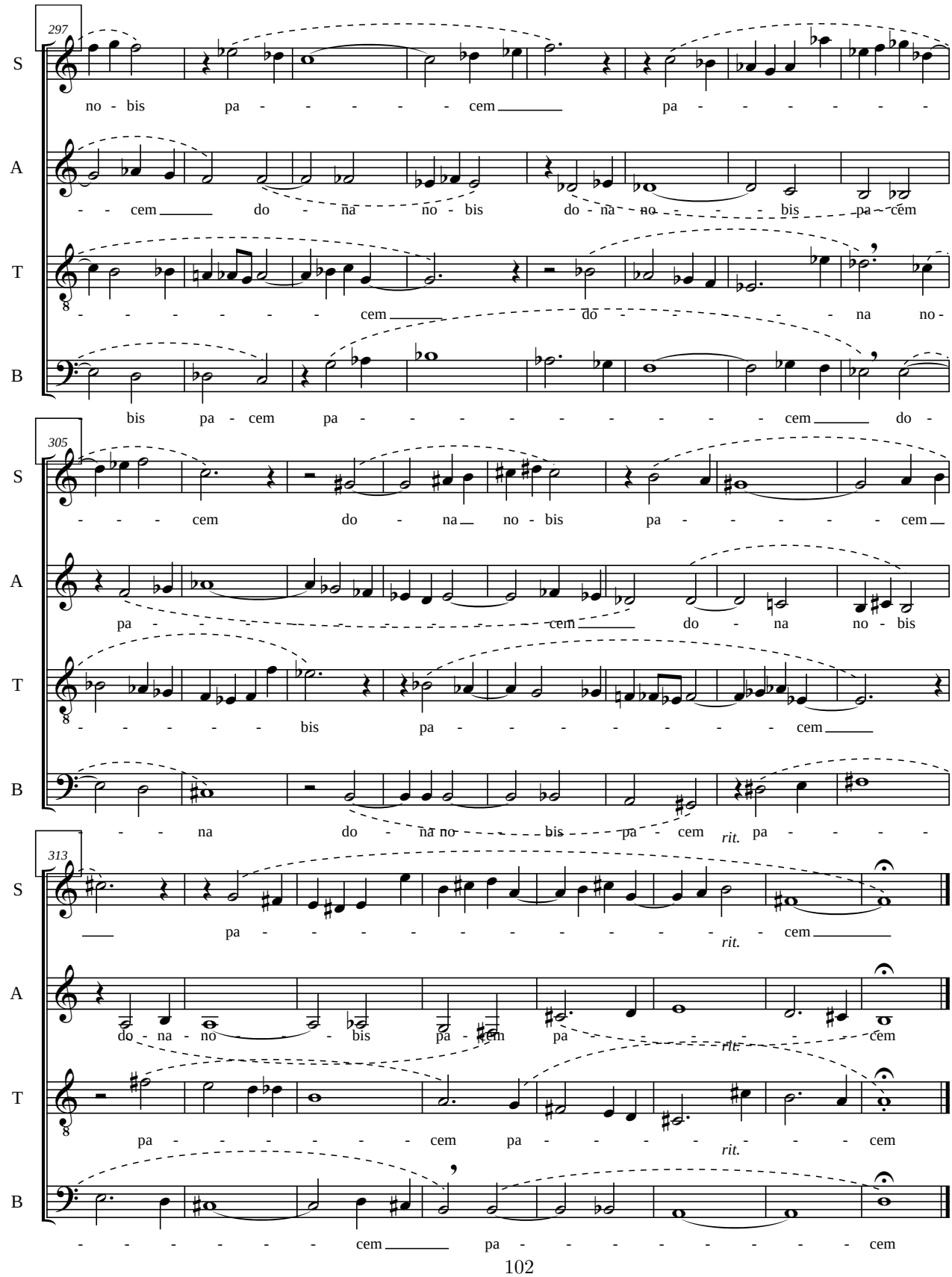
297
S
no - bis pa - - - - - - cem pa - - - - - - -
A
- - cem do - ña no - bis do - ña no - - - - bis pa - cem
T
- - - - - - - - cem do - - - - - - na no -
B
bis pa - cem pa - - - - - - - - - - cem do -
305
S
- - - - cem do - na no - bis pa - - - - - - cem
A
pa - - - - - - - - - - - - - - cem do - na no - bis
T
- - - - - - bis pa - - - - - - - - cem
B
- - - na do - na no - - - bis pa - cem rit. pa - - - -
313
S
pa - - - - - - - - - - - - - - cem
rit.
A
do - na - no - - - - bis pa - cem pa - - - - - - - - - - cem
rit.
T
pa - - - - - - - cem pa - - - - - - - - - cem
rit.
B
- - - - - - - cem pa - - - - - - - - - - cem