

1935

The sixth census of the state of Florida, 1935 taken in accordance with the provisions of chapter 17269 Laws of Florida, Acts of the Legislature of 1935

Florida Department of Agriculture Bulletin [new ser.] no. 193

Mayo, Nathan 1876-1960

Find similar works at: <https://stars.library.ucf.edu/floridaheritage>
University of Central Florida Libraries <http://library.ucf.edu>

This Monographic is brought to you for free and open access by the Special Collections at STARS. It has been accepted for inclusion in Florida Heritage by an authorized administrator of STARS. For more information, please contact STARS@ucf.edu.

Recommended Citation

Florida Department of Agriculture Bulletin [new ser.] no. 193 and Mayo, Nathan 1876-1960, "The sixth census of the state of Florida, 1935 taken in accordance with the provisions of chapter 17269 Laws of Florida, Acts of the Legislature of 1935" (1935). *Florida Heritage*. 154.
<https://stars.library.ucf.edu/floridaheritage/154>



3 2103 00439 4957

RECEIVED
F.T.U. LIBRARY

MAR 25 1974

FLA. Documents

SIXTH CENSUS

OF THE

STATE OF FLORIDA

1935

RECEIVED

AUG 2 1968

LIBRARY
F. T. U.

NATHAN MAYO
Commissioner of Agriculture



FLA. DOCS
AGR 7:
S 38/935

FOR REFERENCE

DO NOT TAKE FROM

THE LIBRARY

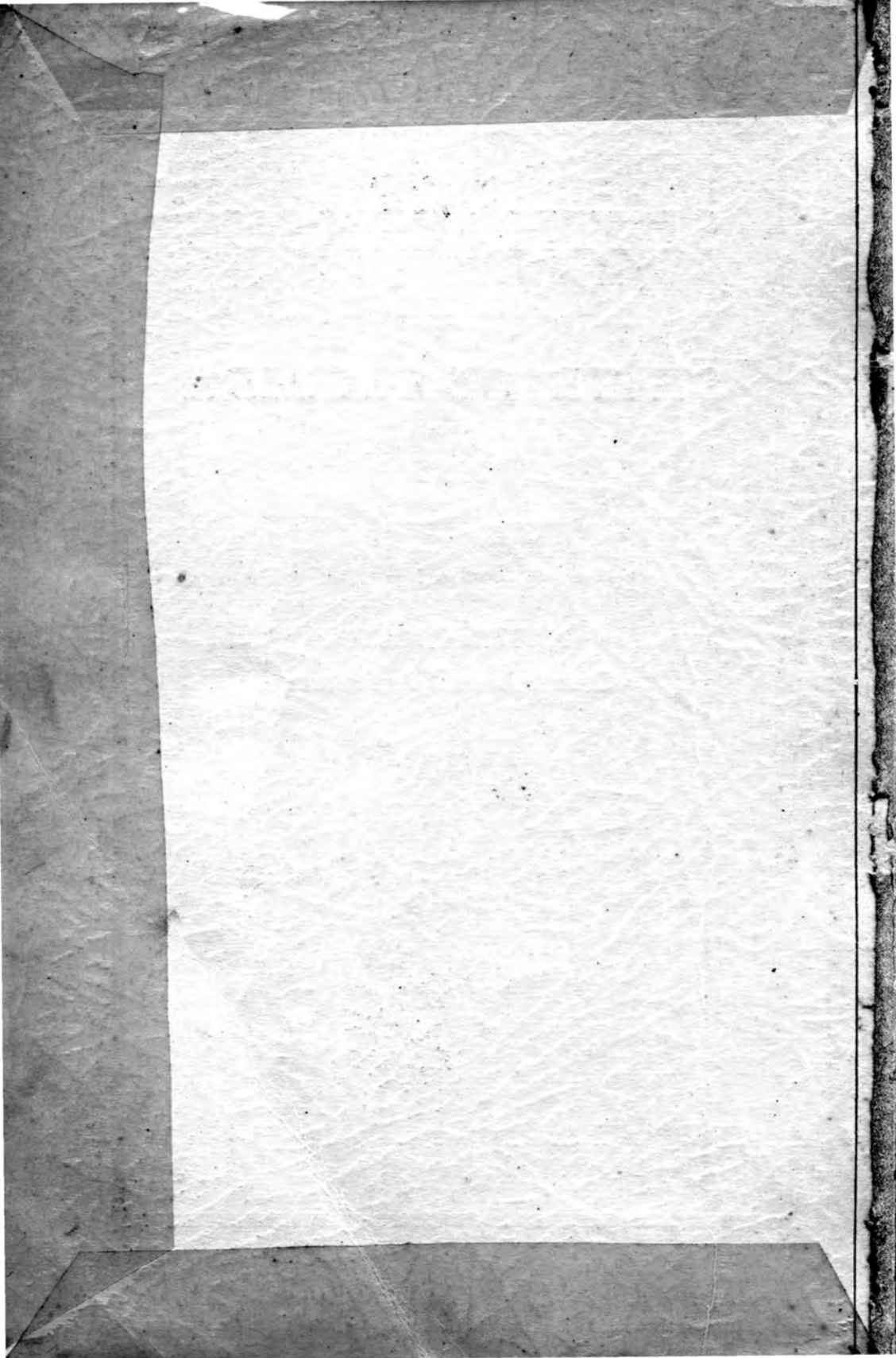

FLA DOC
AGR 7,
S 38/935

The
SIXTH CENSUS
OF THE
STATE OF FLORIDA
1935

Taken in Accordance With the Provisions of
Chapter 17269 Laws of Florida,
Acts of the Legislature of 1935

NATHAN MAYO
Commissioner of Agriculture



Letter of Transmittal

Department of Agriculture

State of Florida.

To His Excellency, David Sholtz, Governor of the State of
Florida:

Sir:

In accordance with the provisions of Chapter 17269, Laws of Florida, Acts of the Legislature of 1935, requiring the taking of the census of the population of the State for the year of 1935, I have the honor to submit my report of the same.

The result of the census is contained in one volume, which in most part is given in tabular form, showing the general and steady growth of the State's population from 1830 to 1935. These tables show by race, sex and age periods the population of the counties, and other civil and political divisions, also the place of birth and the present occupation engaged in by our people.

Respectfully submitted,

NATHAN MAYO

Commissioner of Agriculture.

Introductory Notes

In 1821 the Territory of Florida was organized into two counties, Escambia and St. Johns. Escambia County, formerly known as "West Florida," comprised the territory west of the Suwannee River, and St. Johns County, formerly known as "East Florida," included the rest of the territory of Florida. The first Census presented herein, is that taken by the United States Government in the year of 1830.

During that period (1821-1830) the two original counties had been divided and subdivided, making seventeen counties in the first Census. Beginning with this Census, which reported a total population of 34,730, representing two races (18,185 white and 16,345 negro), this report brings up the population development of the State, showing each succeeding Census taken by the United States Government, and those taken by the State where the records are available, to and including the 1935 State Census, which reports a total population of 1,606,842 persons living in sixty-seven counties, and representing five different races of people, White, Negro, Indian, Chinese and Japanese. (Many Indians lived in Florida at the time of the first Census, but the record of their population is not available.)

The White and Negro races, which comprises more than 99.9 per cent of the entire population, are very evenly distributed throughout the State.

The Censuses presented herein that were taken by the State are for the years 1885, 1895, 1905, 1915, 1925 and 1935. All others were taken by the United States Government. This report is called the "Sixth State Census," but it is true that the State has taken the Census population regularly at each ten-year period since, and including 1837, but the records for those taken prior to the year 1885 are not at this time available.

This report is presented in the most part in tabular form, and the tables are so arranged that with the explanatory notes, it is easy to find any information that may be desired, relating to the Census. Comparisons with former Censuses are more frequently made with the 1930 United State Census for the reason that there have been so many new counties organized since the last State Census.

Formation of Counties and Changes in Their Boundaries by Years

- 1821—Escambia and St. Johns established.
1822—Jackson and Duval created, causing changes in Escambia and St. Johns.
1823—Gadsden created.
1824—Alachua, Leon, Monroe, Mosquito, Nassau and Walton created, causing changes in most of the others.
1827—Hamilton, Madison and Jefferson created.
1832—Columbia and Franklin created.
1834—Hillsborough created.
1836—Dade created.
1838—Calhoun created from Jackson.
1842—Santa Rosa formed from Escambia.
1843—Benton was created from Alachua, and Wakulla was formed from Leon.
1844—Marion was formed from Alachua, Hillsborough and Mosquito: St. Lucie was created from Mosquito.
1845—Levy formed from Alachua and Hillsborough: Mosquito changed to Orange; part of Jackson added to Calhoun.
1846—Washington formed from Walton and Jackson.
1848—Holmes formed from Calhoun and Walton.
1849—Putnam formed from Alachua, Orange, Marion and St. Johns.
1850—Benton changed to Hernando.
1853—Sumter created.
1854—Volusia created.
1855—St. Lucie changed to Brevard and territory divided among Brevard, Dade and Volusia; Manatee and Liberty created.
1856—Lafayette and Taylor created.
1858—New River and Suwannee created from Columbia, and Clay formed from Duval.
1861—Baker formed from New River, and remaining portion of New River changed to Bradford; Polk formed from Brevard.
1871—Boundaries of Polk and Sumter were changed.
1872—Part of Sumter given to Orange.
1873—Brevard boundary with Orange was changed; Jackson boundaries were changed; boundaries of Washington were changed.
1874—The boundaries of Brevard with Dade and Manatee were changed.
1875—Boundaries of Calhoun and Jackson were changed; boundaries of Duval and St. Johns were changed.
1877—Boundaries of Lafayette and Taylor changed; Levy acquired territory from Marion.
1879—Brevard annexed part of Volusia; Jefferson and Leon boundaries were changed, and the boundaries of Orange with Polk and Sumter were changed.
1887—Citrus was formed from Hernando; DeSoto formed from Manatee; Lee was formed from Monroe; Osceola was formed from Brevard and Orange; Pasco was formed from Hernando; Lake organized from parts of Orange and Sumter.
1905—St. Lucie was re-created, being formed from Brevard.
1909—Palm Beach was formed from Dade; Levy's boundary with Alachua was changed slightly, as also was boundary of Gadsden and Liberty.
1911—Pinellas was formed from Hillsborough.
1913—Bay was formed from Calhoun and Washington; Seminole was formed from Orange.

FLORIDA STATE CENSUS

1915—Broward was formed from Dade and Palm Beach; Okaloosa was formed from Santa Rose and Walton; slight boundary changes were made in Holmes, Jackson and Washington.

1917—Okeechobee was created from Osceola, Palm Beach and St. Lucie.

1917—Flagler was created from St. Johns and Volusia.

1921—Dixie county was created from Lafayette.

1921—Union county was created from Bradford.

1921—Sarasota county was created from Manatee.

1921—Charlotte county was created from DeSoto.

1921—Hardee county was created from DeSoto.

1921—Glades county was created from DeSoto.

1921—Highlands county was created from DeSoto.

1923—Hendry county was created from Lee.

1923—Collier county was created from Lee.

1925—Gilchrist county was created from Alachua.

1925—Indian River county was created from St. Lucie.

1925—Martin county was created from St. Lucie and Palm Beach.

1925—Gulf county was created from Calhoun.

Origin and Names of Florida Counties

- Alachua—(From an Indian term, meaning "grassy or marshy").
 Baker—(For James M. Baker, former Judge of the Fourth
 Judiciary District).
 Bay—(From St. Andrews Bay).
 Bradford—(For Captain Bradford, killed during the Civil War).
 Brevard—(For Dr. Brevard, said to have been the author of the
 Mecklenburg, N. C. Declaration of Independence).
 Broward—(For Governor N. B. Broward).
 Calhoun—(For John C. Calhoun).
 Charlotte—(For the harbor).
 Citrus—(For citrus, the orange variety of trees).
 Clay—(For Henry Clay).
 Collier—(For Barron Collier, a large land owner and developer).
 Columbia—(For the discoverer of America).
 Dade—(For Major Francis L. Dade, whose command was killed in
 the Seminole War).
 DeSoto—(For Hernando DeSoto).
 Dixie—(For a popular term commonly applied to the South).
 Duval—(For Governor William P. Duval).
 Escambia—(From Escambia River, a Spanish term, meaning barter
 or exchange).
 Flagler—(For Henry M. Flagler, builder of the East Coast Rail-
 way).
 Franklin—(For Benjamin Franklin).
 Gadsden—(For James Gadsden).
 Gilchrist—(For Governor Albert H. Gilchrist).
 Glades—(For the last syllable of the word Everglades).
 Gulf—(For the Gulf of Mexico).
 Hamilton—(For Alexander Hamilton).
 Hernando—(For the first name of Hernando DeSoto).
 Hardee—(For Governor Cary A. Hardee).
 Hendry—(For an old and popular resident).
 Highlands—(For the abundant highlands in the country).
 Hillsborough—(For the English Earl of Hillsborough).
 Holmes—(For an early resident).
 Indian River—(For the river of that name).
 Jackson—(For Andrew Jackson).
 Jefferson—(For Thomas Jefferson).
 Lafayette—(For Marquis de Lafayette).
 Lake—(For number of Lakes).
 Lee—(For General Robert E. Lee).
 Leon—(For Ponce de Leon).
 Levy—(For U. S. Senator David Levy).
 Liberty—(From the common sentiment which actuates the Ameri-
 can people).
 Madison—(For James Madison).
 Manatee—(From the existence of the sea cow, or Manatee, in its
 waters).
 Marion—(For General Francis Marion).
 Martin—(For Governor John W. Martin).
 Monroe—(For James Monroe).
 Nassau—(From Duchy of Nassau, in Germany).
 Okaloosa—(From an Indian word meaning pleasant place).
 Okeechobee—(From the Lake).
 Orange—(From number of orange groves in county).
 Osceola—(For a noted Seminole Indian chief).
 Palm Beach—(From local conditions—palms and seabeaches).
 Pasco—(For U. S. Senator Samuel Pasco).

Pinellas—(The Pinellas peninsula was known to the early Spanish explorers as "Pinta Pinal," said to mean "Point of Pines." Out of Pinta Pinal comes the present name. It has the distinction of being the only word of the kind known to human speech).

Polk—(For James K. Polk).

Putnam—(For General Israel Putnam).

Sarasota—(From the Indian word applied to a prominent feature of the shore line known as Point of Rocks extending into the Gulf near Crescent Beach).

Santa Rosa—(For a saint of the Catholic Church).

Seminole—(From the name of an Indian tribe).

St. Johns—(From St. Johns River, called by Spanish explorers "San Juan Baptista"—St. John the Baptist).

St. Lucie—(For a saint of the Catholic Church).

Sumter—(For General Thomas Sumter, Revolutionary hero, for whom Fort Sumter was named).

Suwannee—(From the river now renowned in song; an Indian word said to be "Sawni," meaning "Echo").

Taylor—(For General Zachary Taylor).

Union—(From the common term expressing unity).

Volusia—(For a former town named for a settler known as Volus).

Wakulla—(For a large spring; the word being Indian for "Mystery").

Walton—(For Colonel Walton, a prominent Georgian).

Washington—(For George Washington).

FLORIDA STATE CENSUS

9

TABLE 1.
POPULATION OF FLORIDA 1830 TO 1935

| Census Year | Population | Increase Over Previous Census | Percent of Increase | Total White | Total Negro |
|-------------|------------|-------------------------------|---------------------|-------------|-------------|
| 1830 | 34,730 | ----- | ----- | 18,385 | 16,345 |
| 1840 | 54,477 | 19,747 | 56.8% | 27,943 | 26,543 |
| 1850 | 87,445 | 32,968 | 60.5% | 47,203 | 40,242 |
| 1860 | 140,424 | 52,979 | 60.5% | 77,746 | 62,677 |
| 1870 | 187,748 | 47,324 | 33.7% | 90,057 | 91,688 |
| 1880 | 269,493 | 81,745 | 43.5% | 142,965 | 126,690 |
| 1885 | 338,406 | 68,993 | 25.6% | 191,185 | 147,221 |
| 1890 | 391,422 | 52,936 | 15.6% | 224,949 | 166,178 |
| 1895 | 464,639 | 73,217 | 16.1% | 271,561 | 193,039 |
| 1900 | 528,542 | 63,903 | 13.7% | 297,333 | 230,730 |
| 1905 | 614,902 | 86,326 | 16.3% | 348,923 | 265,737 |
| 1910 | 752,619 | 137,751 | 22.4% | 443,634 | 308,670 |
| 1915 | 921,618 | 168,999 | 22.5% | 559,787 | 360,394 |
| 1920 | 968,470 | 46,852 | .5% | 638,153 | 329,478 |
| 1925 | 1,263,549 | 295,078 | 30.4% | 854,585 | 401,733 |
| 1930 | 1,468,211 | 499,741 | 39.5% | 1,035,205 | 431,828 |
| 1935 | 1,606,842 | 138,631 | 9.4% | 1,139,063 | 463,205 |

Note: The Censuses of 1885, 1895, 1905, 1925 and 1935 are State—All others United States.

FLORIDA STATE CENSUS

TABLE NO. 2.
POPULATION OF FLORIDA, BY COUNTIES, 1830 TO 1895.

| COUNTIES | 1830 | 1840 | 1850 | 1860 | 1870 | 1880 | 1885 | 1890 | 1895 |
|--------------|--------|--------|--------|---------|---------|---------|---------|---------|---------|
| Alachua | 2,204 | 2,282 | 2,254 | 8,232 | 17,328 | 16,462 | 25,947 | 22,934 | 28,207 |
| Baker | | | | | 1,325 | 2,303 | 2,889 | 3,333 | 3,712 |
| Bay | | | | | | | | | |
| Bradford | | | | | 3,671 | 6,112 | 6,926 | 7,516 | 9,499 |
| Brevard | | | | 246 | 1,216 | 1,478 | 2,375 | 3,401 | 4,558 |
| Broward | | | | | | | | | |
| Calhoun | | 1,142 | 1,377 | 1,446 | 998 | 1,580 | 2,294 | 1,681 | 3,274 |
| Charlotte | | | | | | | | | |
| Citrus | | | | | | | | 2,394 | 4,261 |
| Clay | | | | 1,914 | 2,098 | 2,838 | 4,260 | 5,154 | 5,200 |
| Collier | | | | | | | | | |
| Columbia | | 2,102 | 4,808 | 4,646 | 7,335 | 19,589 | 11,299 | 12,877 | 12,955 |
| Dade | | 146 | 159 | 83 | 85 | 527 | 333 | 861 | 3,322 |
| De Soto | | | | | | | | 4,944 | 6,418 |
| Dixie | | | | | | | | | |
| Duval | 1,970 | 4,156 | 4,589 | 5,074 | 11,921 | 19,431 | 22,865 | 26,800 | 34,766 |
| Escambia | 2,518 | 3,993 | 4,351 | 5,768 | 7,817 | 12,156 | 17,000 | 20,188 | 22,503 |
| Flagler | | | | | | | | | |
| Franklin | | 1,030 | 1,561 | 1,904 | 1,256 | 1,791 | 2,276 | 3,308 | 4,475 |
| Gadsden | 4,895 | 5,992 | 8,784 | 9,396 | 9,802 | 12,169 | 11,209 | 11,894 | 13,693 |
| Gilchrist | | | | | | | | | |
| Glades | | | | | | | | | |
| Gulf | | | | | | | | | |
| Hamilton | 553 | 1,464 | 2,511 | 4,154 | 5,749 | 6,790 | 7,201 | 8,507 | 9,991 |
| Hardee | | | | | | | | | |
| Hendry | | | | | | | | | |
| Hernando | | | 926 | 1,200 | 2,938 | 4,248 | 7,178 | 2,476 | 2,940 |
| Highlands | | | | | | | | | |
| Hillsborough | | 4,522 | 2,377 | 2,981 | 3,216 | 5,814 | 7,973 | 14,941 | 31,362 |
| Holmes | | | 1,205 | 1,386 | 1,572 | 2,170 | 3,207 | 4,336 | 6,232 |
| Indian River | | | | | | | | | |
| Jackson | 3,907 | 4,681 | 6,639 | 10,209 | 9,528 | 14,372 | 14,425 | 17,544 | 21,930 |
| Jefferson | 3,312 | 5,713 | 7,718 | 9,876 | 13,398 | 16,065 | 15,573 | 15,757 | 15,007 |
| Lafayette | | | | 2,068 | 1,783 | 2,441 | 3,600 | 3,686 | 3,733 |
| Lake | | | | | | | | 8,034 | 8,349 |
| Lee | | | | | | | | 1,414 | 2,235 |
| Leon | 6,494 | 10,713 | 11,442 | 12,343 | 15,236 | 19,662 | 17,444 | 17,752 | 19,567 |
| Levy | | | 465 | 1,781 | 2,018 | 5,767 | 6,649 | 6,586 | 7,534 |
| Liberty | | | | 1,457 | 1,050 | 1,362 | 1,327 | 1,452 | 2,079 |
| Madison | 525 | 2,644 | 5,490 | 7,779 | 11,121 | 14,798 | 14,555 | 14,316 | 13,660 |
| Manatee | | | | 854 | 1,931 | 3,544 | 5,671 | 2,895 | 3,830 |
| Marion | | | 3,338 | 8,609 | 10,804 | 13,046 | 17,424 | 20,796 | 21,875 |
| Martin | | | | | | | | | |
| Monroe | 517 | 688 | 2,645 | 2,913 | 5,657 | 10,940 | 15,040 | 18,786 | 17,167 |
| Mosquito | 733 | 73 | | | | | | | |
| Nassau | 1,511 | 2,892 | 2,164 | 3,644 | 4,247 | 6,635 | 8,610 | 8,294 | 8,843 |
| New River | | | | 3,820 | | | | | |
| Okaloosa | | | | | | | | | |
| Okeechobee | | | | | | | | | |
| Orange | | | 466 | 987 | 2,195 | 6,618 | 14,400 | 12,584 | 12,459 |
| Osceola | | | | | | | | 3,133 | 3,394 |
| Palm Beach | | | | | | | | | |
| Pasco | | | | | | | | 4,249 | 4,697 |
| Pinellas | | | | | | | | | |
| Polk | | | | | 8,169 | 3,181 | 6,575 | 7,905 | 10,933 |
| Putnam | | | 687 | 2,712 | 3,821 | 6,261 | 9,560 | 11,186 | 11,381 |
| St. Johns | 2,538 | 2,694 | 2,525 | 3,038 | 2,618 | 4,535 | 5,544 | 8,712 | 7,708 |
| St. Lucie | | | 139 | | | | | | |
| Santa Rosa | 868 | | 2,883 | 5,480 | 3,312 | 6,645 | 7,490 | 7,961 | 8,914 |
| Sarasota | | | | | | | | | |
| Seminole | | | | | | | | | |
| Sumter | | | | 1,549 | 2,952 | 4,686 | 9,462 | 5,363 | 5,308 |
| Suwannee | | | | 2,303 | 3,556 | 7,161 | 8,329 | 10,524 | 12,544 |
| Taylor | | | | 1,384 | 1,453 | 2,279 | 2,160 | 2,122 | 3,062 |
| Union | | | | | | | | | |
| Volusia | | | | 1,158 | 1,723 | 3,294 | 6,897 | 8,467 | 11,530 |
| Wakulla | | | 1,955 | 2,839 | 2,506 | 2,723 | 2,890 | 3,117 | 3,700 |
| Walton | 1,207 | 1,461 | 1,817 | 3,037 | 3,041 | 4,201 | 4,729 | 4,816 | 7,962 |
| Washington | 978 | 859 | 1,950 | 2,154 | 2,302 | 4,089 | 4,320 | 6,426 | 7,820 |
| STATE TOTALS | 34,730 | 45,477 | 87,445 | 140,424 | 187,748 | 269,493 | 338,406 | 391,422 | 464,359 |

FLORIDA STATE CENSUS

11

TABLE NO. 2—(Continued).
POPULATION OF FLORIDA BY COUNTIES, 1900 TO 1935.

| COUNTIES | 1900 | 1905 | 1910 | 1915 | 1920 | 1925 | 1930 | 1935 |
|--------------|---------|---------|---------|---------|---------|-----------|-----------|-----------|
| Alachua | 32,245 | 34,007 | 34,305 | 35,366 | 31,689 | 32,584 | 34,365 | 36,481 |
| Baker | 4,516 | 3,880 | 4,805 | 5,136 | 5,622 | 5,561 | 6,273 | 7,173 |
| Bay | | | | 13,518 | 11,407 | 11,873 | 12,091 | 16,828 |
| Bradford | 10,295 | 12,943 | 14,090 | 16,778 | 12,503 | 7,024 | 9,405 | 8,841 |
| Brevard | 5,158 | 4,348 | 4,717 | 7,270 | 8,505 | 12,841 | 13,283 | 14,554 |
| Broward | | | | 4,763 | 5,135 | 14,242 | 20,094 | 23,042 |
| Calhoun | 5,132 | 5,796 | 7,465 | 7,468 | 8,775 | 11,365 | 7,298 | 8,352 |
| Charlotte | | | | | | 3,390 | 4,013 | 3,801 |
| Citrus | 5,391 | 7,543 | 6,731 | 5,235 | 5,220 | 5,374 | 5,516 | 5,599 |
| Clay | 5,635 | 5,484 | 6,116 | 7,315 | 5,621 | 4,855 | 6,859 | 7,103 |
| Collier | | | | | | 1,256 | 2,883 | 4,790 |
| Columbia | 17,094 | 19,913 | 17,689 | 16,024 | 14,290 | 15,551 | 14,638 | 15,382 |
| Dade | 4,955 | 12,089 | 11,933 | 24,536 | 42,753 | 111,352 | 142,955 | 180,998 |
| De Soto | 8,047 | 12,446 | 14,200 | 22,194 | 25,434 | 8,061 | 7,745 | 8,170 |
| Dixie | | | | | | 4,236 | 6,419 | 5,853 |
| Duval | 39,733 | 47,912 | 75,163 | 94,834 | 113,540 | 123,481 | 155,503 | 175,204 |
| Escambia | 28,313 | 32,383 | 38,039 | 41,117 | 49,386 | 43,457 | 53,594 | 56,674 |
| Flagler | | | | | 2,442 | 2,203 | 2,466 | 3,179 |
| Franklin | 4,890 | 4,636 | 5,201 | 5,433 | 5,318 | 5,239 | 6,283 | 6,585 |
| Gadsden | 15,294 | 16,511 | 22,198 | 22,989 | 23,539 | 24,935 | 29,890 | 26,974 |
| Gilchrist | | | | | | | 4,137 | 4,174 |
| Glades | | | | | | 3,467 | 2,762 | 2,673 |
| Gulf | | | | | | | 3,182 | 3,099 |
| Hamilton | 11,881 | 9,921 | 11,825 | 12,484 | 9,873 | 9,904 | 9,454 | 9,791 |
| Hardee | | | | | | 10,178 | 10,348 | 11,414 |
| Hendry | | | | | | 1,111 | 3,492 | 3,711 |
| Hernando | 3,638 | 4,040 | 4,997 | 6,291 | 4,548 | 4,723 | 4,948 | 5,522 |
| Highlands | | | | | | 6,752 | 9,192 | 10,912 |
| Hillsborough | 36,013 | 51,416 | 78,374 | 83,682 | 88,257 | 133,384 | 153,519 | 159,208 |
| Holmes | 7,762 | 9,027 | 11,557 | 14,097 | 12,850 | 12,422 | 12,924 | 14,449 |
| Indian River | | | | | | | 6,724 | 8,480 |
| Jackson | 23,377 | 26,824 | 28,821 | 5,351 | 31,224 | 33,122 | 31,969 | 35,384 |
| Jefferson | 16,195 | 13,130 | 17,210 | 16,197 | 14,502 | 13,827 | 13,408 | 13,617 |
| Lafayette | 4,987 | 5,923 | 6,710 | 7,860 | 6,242 | 4,694 | 4,361 | 4,259 |
| Lake | 7,467 | 7,515 | 9,509 | 12,421 | 12,744 | 18,370 | 23,161 | 28,062 |
| Lee | 3,071 | 3,961 | 6,294 | 8,684 | 9,540 | 12,154 | 14,900 | 16,351 |
| Leon | 19,837 | 18,833 | 19,427 | 20,135 | 18,059 | 20,049 | 23,476 | 26,622 |
| Levy | 8,603 | 9,280 | 10,361 | 11,992 | 9,921 | 10,636 | 12,456 | 12,973 |
| Liberty | 2,956 | 2,835 | 4,700 | 5,920 | 5,006 | 4,849 | 4,067 | 3,883 |
| Madison | 15,446 | 16,152 | 16,919 | 17,834 | 16,516 | 15,549 | 15,614 | 17,145 |
| Manatee | 4,663 | 8,530 | 9,550 | 15,736 | 18,712 | 23,056 | 22,502 | 23,061 |
| Marion | 24,403 | 26,725 | 26,941 | 28,758 | 23,968 | 27,152 | 29,578 | 30,751 |
| Martin | | | | | | | 5,111 | 5,214 |
| Monroe | 18,006 | 20,973 | 21,563 | 19,618 | 19,550 | 14,260 | 13,624 | 13,354 |
| Mosquito | | | | | | | | |
| Nassau | 9,654 | 11,012 | 10,525 | 10,005 | 11,340 | 9,643 | 9,375 | 9,185 |
| New River | | | | | | | | |
| Okaloosa | | | | | 9,360 | 9,793 | 9,897 | 11,669 |
| Okeechobee | | | | | 2,132 | 4,163 | 4,129 | 3,484 |
| Orange | 11,374 | 13,591 | 19,107 | 15,397 | 19,890 | 38,325 | 49,737 | 58,184 |
| Osceola | 3,444 | 3,622 | 5,507 | 10,937 | 7,195 | 10,755 | 10,699 | 9,759 |
| Palm Beach | | | 5,577 | 9,669 | 18,654 | 37,137 | 51,781 | 53,194 |
| Pasco | 6,054 | 6,100 | 7,502 | 9,634 | 8,802 | 11,599 | 10,574 | 11,266 |
| Pinellas | | | | 18,814 | 28,265 | 51,714 | 62,149 | 64,638 |
| Polk | 12,472 | 17,863 | 24,148 | 37,423 | 38,661 | 63,925 | 72,291 | 82,184 |
| Putnam | 11,641 | 11,192 | 13,096 | 15,863 | 14,568 | 17,027 | 18,096 | 18,370 |
| St. Johns | 9,165 | 11,003 | 13,208 | 13,473 | 13,061 | 16,426 | 18,676 | 17,639 |
| St. Lucie | | 3,024 | 4,057 | 8,589 | 7,866 | 11,778 | 7,057 | 9,044 |
| Santa Rosa | 10,293 | 11,801 | 14,897 | 20,745 | 13,670 | 14,599 | 14,083 | 15,530 |
| Sarasota | | | | | | 10,050 | 12,440 | 13,787 |
| Seminole | | | | 9,453 | 10,986 | 14,738 | 18,735 | 22,192 |
| Sumter | 6,187 | 5,549 | 6,696 | 7,517 | 7,851 | 7,916 | 10,644 | 10,056 |
| Suwannee | 14,554 | 18,011 | 13,603 | 20,286 | 19,789 | 16,205 | 15,731 | 16,973 |
| Taylor | 3,999 | 5,681 | 7,103 | 10,785 | 11,219 | 13,113 | 13,136 | 11,142 |
| Union | | | | | | 4,873 | 7,428 | 5,428 |
| Volusia | 10,003 | 12,143 | 16,510 | 21,790 | 23,374 | 40,165 | 42,757 | 50,550 |
| Wakulla | 5,149 | 5,207 | 4,802 | 7,606 | 5,129 | 5,811 | 5,468 | 6,083 |
| Walton | 9,346 | 12,269 | 16,460 | 16,473 | 12,119 | 13,664 | 14,576 | 13,894 |
| Washington | 10,154 | 11,908 | 16,403 | 11,123 | 11,828 | 10,420 | 12,180 | 12,899 |
| STATE TOTALS | 528,542 | 614,902 | 752,619 | 921,618 | 968,470 | 1,263,549 | 1,468,211 | 1,606,842 |

FLORIDA STATE CENSUS

TABLE 3.

POPULATION OF FLORIDA BY RACES (WHITE AND NEGRO) 1830 TO 1935.

| Census Year | WHITE | | NEGRO | | Per Cent White | Density per Sq. Mile |
|-------------|-----------|----------|---------|----------|----------------|----------------------|
| | Number | Increase | Number | Increase | | |
| 1830 | 18,385 | | 16,345 | | 52.9 | 0.7 |
| 1840 | 27,943 | 9,550 | 26,534 | 10,189 | 51.2 | 0.9 |
| 1850 | 47,203 | 19,260 | 40,242 | 13,708 | 53.9 | 1.5 |
| 1860 | 77,746 | 30,543 | 62,677 | 22,435 | 55.4 | 2.5 |
| 1870 | 96,057 | 18,311 | 91,688 | 29,011 | 51.2 | 3.4 |
| 1880 | 142,965 | 46,908 | 126,690 | 35,002 | 53.5 | 5.0 |
| 1885 | 191,185 | 48,220 | 147,221 | 20,531 | 56.8 | 6.4 |
| 1890 | 224,949 | 32,764 | 166,178 | 18,957 | 57.5 | 7.4 |
| 1895 | 271,561 | 46,612 | 193,039 | 26,861 | 58.4 | 8.8 |
| 1900 | 297,333 | 25,772 | 230,730 | 37,691 | 56.2 | 10.0 |
| 1905 | 348,923 | 61,590 | 265,737 | 35,007 | 56.8 | 11.6 |
| 1910 | 443,634 | 94,711 | 308,669 | 42,932 | 59.0 | 14.2 |
| 1915 | 559,787 | 116,153 | 360,394 | 51,725 | 60.4 | 16.7 |
| 1920 | 638,153 | 78,368 | 329,487 | *30,907 | 63.8 | 17.7 |
| 1925 | 854,585 | 216,432 | 401,733 | 72,246 | 68.0 | 23.3 |
| 1930 | 1,035,205 | 180,620 | 431,828 | 30,095 | 70.5 | 24.0 |
| 1935 | 1,139,063 | 103,858 | 463,205 | 32,377 | 70.9 | 26.2 |

*Decrease

FLORIDA STATE CENSUS

13

TABLE 4.

SHOWING TOTAL POPULATION BY COUNTIES AND BY RACE AND SEX.

| COUNTIES | TOTAL | WHITE | | NEGRO | |
|--------------|-------------|---------|---------|---------|---------|
| | | Male | Female | Male | Female |
| STATE | 1,606,842* | 572,205 | 566,858 | 226,470 | 236,735 |
| Alachua | 36,481(1) | 10,051 | 9,995 | 8,048 | 8,312 |
| Baker | 7,173(2) | 2,921 | 2,414 | 951 | 863 |
| Bay | 16,823(3) | 6,896 | 6,638 | 1,608 | 1,653 |
| Bradford | 8,841(4) | 3,300 | 3,132 | 1,196 | 1,197 |
| Brevard | 14,554(5) | 5,011 | 4,875 | 2,308 | 2,292 |
| Broward | 23,042(6) | 7,732 | 7,439 | 3,833 | 3,837 |
| Calhoun | 8,352(7) | 3,529 | 3,229 | 774 | 805 |
| Charlotte | 3,801(8) | 1,602 | 1,448 | 407 | 333 |
| Citrus | 5,599(9) | 2,024 | 1,823 | 885 | 842 |
| Clay | 7,103(10) | 2,682 | 2,481 | 991 | 931 |
| Collier | 4,790(11) | 1,574 | 1,180 | 1,316 | 449 |
| Columbia | 15,382(12) | 4,723 | 4,603 | 3,060 | 2,962 |
| Dade | 180,998(13) | 72,213 | 72,470 | 17,277 | 18,647 |
| DeSoto | 8,170(14) | 3,372 | 3,238 | 714 | 778 |
| Dixie | 5,853(15) | 1,955 | 1,738 | 1,188 | 969 |
| Duval | 175,204(16) | 56,135 | 57,954 | 23,110 | 32,526 |
| Escambia | 56,674(17) | 21,440 | 20,538 | 6,722 | 7,826 |
| Flagler | 3,179(18) | 934 | 758 | 821 | 659 |
| Franklin | 6,585(19) | 2,206 | 2,043 | 1,130 | 1,195 |
| Gadsden | 26,974(20) | 5,453 | 5,538 | 7,594 | 8,350 |
| Gilchrist | 4,174(21) | 1,815 | 1,652 | 379 | 325 |
| Glades | 2,673(22) | 1,106 | 963 | 375 | 215 |
| Gulf | 3,099(23) | 1,033 | 955 | 583 | 525 |
| Hamilton | 9,791(24) | 3,017 | 2,805 | 2,023 | 1,925 |
| Hardee | 11,414(25) | 5,444 | 5,010 | 487 | 464 |
| Hendry | 3,711(26) | 1,440 | 1,299 | 569 | 333 |
| Hernando | 5,522(27) | 2,039 | 1,906 | 805 | 758 |
| Highlands | 10,912(28) | 3,985 | 3,794 | 1,604 | 1,519 |
| Hillsborough | 159,208(29) | 64,299 | 64,561 | 14,418 | 15,694 |
| Holmes | 14,449(30) | 6,953 | 6,777 | 338 | 366 |
| Indian River | 8,480(31) | 3,073 | 2,856 | 1,337 | 1,171 |
| Jackson | 35,384(32) | 11,162 | 10,834 | 6,406 | 6,924 |
| Jefferson | 13,617(33) | 2,060 | 2,065 | 4,647 | 4,821 |
| Lafayette | 4,259(34) | 1,956 | 1,751 | 302 | 244 |
| Lake | 28,062(35) | 10,018 | 10,056 | 4,030 | 3,928 |
| Lee | 16,351(36) | 6,571 | 6,338 | 1,741 | 1,670 |
| Leon | 26,622(37) | 5,199 | 5,636 | 7,235 | 8,483 |
| Levy | 12,973(38) | 4,055 | 3,705 | 2,710 | 2,481 |
| Liberty | 3,883(39) | 1,427 | 1,321 | 580 | 543 |
| Madison | 17,145(40) | 4,227 | 4,039 | 4,437 | 4,387 |
| Manatee | 23,061(41) | 8,397 | 8,211 | 3,105 | 3,277 |
| Marion | 30,751(42) | 8,087 | 7,789 | 7,416 | 7,416 |
| Martin | 5,214(43) | 1,795 | 1,572 | 1,011 | 832 |
| Monroe | 13,354(44) | 5,041 | 4,833 | 1,194 | 1,289 |
| Nassau | 9,185(45) | 2,879 | 2,877 | 1,697 | 1,718 |
| Okaloosa | 11,669(46) | 5,436 | 5,281 | 464 | 472 |
| Okeechobee | 3,484(47) | 1,495 | 1,293 | 376 | 317 |
| Orange | 58,184(48) | 21,662 | 22,719 | 6,602 | 7,129 |
| Osceola | 9,759(49) | 3,710 | 3,798 | 1,199 | 1,041 |
| Palm Beach | 53,194(50) | 17,649 | 17,795 | 8,763 | 8,787 |
| Pasco | 11,266(51) | 4,885 | 4,525 | 940 | 882 |
| Pinellas | 64,638(52) | 24,720 | 26,854 | 6,071 | 6,899 |
| Polk | 32,184(53) | 32,555 | 31,758 | 8,777 | 8,963 |
| Putnam | 18,370(54) | 5,274 | 5,113 | 3,888 | 4,049 |
| St. Johns | 17,639(55) | 5,819 | 5,920 | 2,853 | 3,014 |
| St. Lucie | 9,044(56) | 2,379 | 2,916 | 1,652 | 1,581 |
| Santa Rosa | 15,530(57) | 6,948 | 6,555 | 974 | 1,032 |
| Sarasota | 13,787(58) | 5,328 | 5,022 | 1,681 | 1,729 |

FLORIDA STATE CENSUS

TABLE 4.

SHOWING TOTAL POPULATION BY COUNTIES AND BY RACE AND SEX.

(Continued.)

| COUNTIES | TOTAL | WHITE | | NEGRO | |
|-----------------|-------------|--------|--------|-------|--------|
| | | Male | Female | Male | Female |
| Seminole..... | 22,192 (59) | 5,761 | 5,627 | 5,452 | 5,311 |
| Sumter..... | 10,056 (60) | 3,745 | 3,337 | 1,497 | 1,465 |
| Suwannee..... | 16,973 (61) | 5,706 | 5,512 | 2,835 | 2,894 |
| Taylor..... | 11,142 (62) | 3,724 | 3,659 | 1,874 | 1,866 |
| Union..... | 5,428 (63) | 2,167 | 1,996 | 663 | 596 |
| Volusia..... | 50,550 (64) | 17,138 | 17,487 | 7,766 | 8,076 |
| Wakulla..... | 6,083 (65) | 1,828 | 1,743 | 1,280 | 1,221 |
| Walton..... | 13,894 (66) | 5,916 | 5,714 | 1,087 | 1,138 |
| Washington..... | 12,899 (67) | 5,024 | 4,945 | 1,414 | 1,484 |

*Includes 2907 State Convicts and 1667 other races. (1)Includes 75 State Convicts. (2)Includes 24 State Convicts. (3)Includes 33 State Convicts. (4)Includes 16 State Convicts. (5)Includes 47 State Convicts and 21 other races. (6)Includes 33 State Convicts and 118 other races. (7)Includes 15 State Convicts. (8)Includes 11 State Convicts. (9)Includes 25 State Convicts. (10)Includes 18 State Convicts. (11)Includes 5 State Convicts and 266 other races. (12)Includes 34 State Convicts. (13)Includes 277 State Convicts and 114 other races. (14)Includes 18 State Convicts. (15)Includes 3 State Convicts. (16)Includes 427 State Convicts and 52 other races. (17)Includes 134 State Convicts and 14 other races. (18)Includes 7 State Convicts. (19)Includes 11 State Convicts. (20)Includes 39 State Convicts. (21)Includes 3 State Convicts. (22)Includes 6 State Convicts and 8 other races. (23)Includes 3 State Convicts. (24)Includes 21 State Convicts. (25)Includes 9 State Convicts. (26)Includes 13 State Convicts and 7 other races. (27)Includes 14 State Convicts. (28)Includes 10 State Convicts. (29)Includes 225 State Convicts and 11 other races. (30)Includes 15 State Convicts. (31)Includes 19 State Convicts and 19 other races. (32)Includes 55 State Convicts and 3 other races. (33)Includes 24 State Convicts. (34)Includes 6 State Convicts. (35)Includes 30 State Convicts. (36)Includes 30 State Convicts and 1 other race. (37)Includes 62 State Convicts and 2 other races. (38)Includes 22 State Convicts. (39)Includes 12 State Convicts. (40)Includes 55 State Convicts. (41)Includes 62 State Convicts and 9 other races. (42)Includes 43 State Convicts. (43)Includes 4 State Convicts. (44)Includes 10 State Convicts and 937 other races. (45)Includes 14 State Convicts. (46)Includes 16 State Convicts. (47)Includes 3 State Convicts. (48)Includes 71 State Convicts and 1 other race. (49)Includes 5 State Convicts and 6 other races. (50)Includes 163 State Convicts and 32 other races. (51)Includes 34 State Convicts. (52)Includes 77 State Convicts and 17 other races. (53)Includes 124 State Convicts and 7 other races. (54)Includes 35 State Convicts and 11 other races. (55)Includes 32 State Convicts and 1 other race. (56)Includes 14 State Convicts and 2 other races. (57)Includes 21 State Convicts. (58)Includes 26 State Convicts and 1 other race. (59)Includes 40 State Convicts and 1 other race. (60)Includes 12 State Convicts. (61)Includes 26 State Convicts. (62)Includes 19 State Convicts. (63)Includes 6 State Convicts. (64)Includes 77 State Convicts and 6 other races. (65)Includes 11 State Convicts. (66)Includes 39 State Convicts. (67)Includes 32 State Convicts.

FLORIDA STATE CENSUS

TABLE NO. 5

POPULATION OF FLORIDA BY MINOR CIVIL DIVISIONS,
BY RACE AND VOTING AGE

| Minor Civil Divisions | 1935 | | | Voting Age 1935 | |
|-----------------------------|---------|--------|--------|-----------------|-------|
| | Total | White | Negro | White | Negro |
| ALACHUA COUNTY | 36,481* | 20,046 | 16,360 | 11,888 | 9,366 |
| <i>Precincts</i> | | | | | |
| 1—in Waldo | 736 | 579 | 157 | 340 | 101 |
| 1—out Waldo | 576 | 295 | 281 | 163 | 166 |
| 2— | 1,658 | 929 | 729 | 498 | 358 |
| 3—in Alachua | 1,004 | 515 | 489 | 328 | 289 |
| 3—out Alachua | 1,359 | 627 | 732 | 336 | 372 |
| 6—in Newberry | 778 | 423 | 355 | 255 | 226 |
| 6—out Newberry | 2,443 | 1,302 | 1,141 | 654 | 591 |
| 7—in Gainesville | 5,491 | 2,374 | 3,117 | 1,487 | 2,063 |
| 7—out Gainesville | 1,114 | 985 | 129 | 578 | 69 |
| 8—in Hawthorne | 618 | 318 | 300 | 209 | 173 |
| 8—out Hawthorne | 777 | 389 | 388 | 202 | 195 |
| 9— | 592 | 423 | 169 | 242 | 104 |
| 10—in Micanopy | 722 | 327 | 395 | 192 | 231 |
| 10—out Micanopy | 427 | 242 | 185 | 127 | 108 |
| 11—in Archer | 581 | 499 | 82 | 273 | 52 |
| 11—out Archer | 1,070 | 297 | 773 | 155 | 412 |
| 12— | 1,301 | 509 | 792 | 293 | 443 |
| 13— | 384 | 136 | 248 | 67 | 133 |
| 14— | 316 | 219 | 97 | 141 | 67 |
| 15— | 831 | 282 | 549 | 165 | 305 |
| 16— | 224 | 131 | 93 | 60 | 60 |
| 17— | 515 | 267 | 248 | 150 | 140 |
| 19— | 222 | 155 | 67 | 76 | 36 |
| 20—in High Springs | 1,942 | 1,209 | 733 | 715 | 414 |
| 20—out High Springs | 708 | 373 | 335 | 191 | 172 |
| 22— | 325 | 107 | 218 | 59 | 100 |
| 24— | 722 | 322 | 390 | 168 | 167 |
| 25—in Gainesville | 2,079 | 1,189 | 890 | 812 | 547 |
| 25—out Gainesville | 403 | 302 | 101 | 184 | 61 |
| 26— | 513 | 93 | 420 | 50 | 194 |
| 27—in Gainesville | 2,327 | 1,982 | 345 | 1,364 | 204 |
| 27—out Gainesville | 722 | 402 | 320 | 239 | 168 |
| 28—in Gainesville | 2,377 | 1,559 | 818 | 964 | 484 |
| 28—out Gainesville | 549 | 289 | 260 | 151 | 161 |
| *Includes 75 State Convicts | | | | | |
| BAKER COUNTY | 7,173* | 5,335 | 1,814 | 2,473 | 956 |
| <i>Precincts</i> | | | | | |
| 1— | 1,442 | 979 | 463 | 460 | 202 |
| 2—in Olustee | 552 | 215 | 237 | 115 | 129 |
| 2—out Olustee | 887 | 689 | 198 | 268 | 125 |
| 3—in Macclenny | 616 | 616 | | 351 | |
| 3—out Macclenny | 1,355 | 899 | 456 | 440 | 251 |
| 4— | 779 | 634 | 145 | 259 | 88 |
| 5— | 1,035 | 855 | 180 | 403 | 78 |
| 7— | 583 | 448 | 135 | 177 | 83 |
| *Includes 24 State Convicts | | | | | |

FLORIDA STATE CENSUS

TABLE No. 5—(Continued)

POPULATION OF FLORIDA BY MINOR CIVIL DIVISIONS,
BY RACE AND VOTING AGE

| Minor Civil Divisions | 1935 | | | Voting Age 1935 | |
|-------------------------|----------------|---------------|--------------|-----------------|--------------|
| | Total | White | Negro | White | Negro |
| BAY COUNTY | 16,828* | 13,534 | 3,261 | 7,442 | 1,844 |
| <i>Precincts</i> | | | | | |
| 1—in Panama City | 2,759 | 1,704 | 1,055 | 1,072 | 617 |
| 1—out Panama City | 282 | 276 | 6 | 136 | 5 |
| 2—in Panama City | 1,630 | 1,375 | 255 | 775 | 127 |
| 2—out Panama City | 161 | 143 | 18 | 74 | 15 |
| 3—in Panama City | 2,758 | 2,432 | 326 | 1,289 | 202 |
| 3—out Panama City | 508 | 471 | 37 | 224 | 22 |
| 4—in Panama City | 50 | 50 | — | 24 | — |
| 4—out Panama City | 1,160 | 634 | 526 | 355 | 326 |
| 5— | 380 | 380 | — | 205 | — |
| 6— | 118 | 55 | 63 | 34 | 33 |
| 7— | 104 | 51 | 53 | 28 | 29 |
| 8— | 161 | 142 | 19 | 69 | 10 |
| 9— | 136 | 136 | — | 66 | — |
| 10— | 223 | 125 | 98 | 79 | 39 |
| 11—in Lynn Haven | 1,340 | 1,157 | 183 | 677 | 92 |
| 11—out Lynn Haven | 194 | 183 | 11 | 92 | 6 |
| 12— | 122 | 113 | 9 | 49 | 7 |
| 13— | 314 | 249 | 65 | 130 | 40 |
| 14— | 667 | 428 | 239 | 213 | 106 |
| 15— | 263 | 253 | 10 | 128 | 3 |
| 16— | 168 | 131 | 37 | 72 | 21 |
| 17— | 741 | 662 | 79 | 311 | 43 |
| 18— | 74 | 68 | 6 | 33 | 4 |
| 20— | 543 | 481 | 62 | 248 | 29 |
| 21— | 81 | 71 | 10 | 38 | 4 |
| 22—in Panama City | 1,504 | 1,410 | 94 | 846 | 64 |
| 23— | 68 | 68 | — | 35 | — |
| 24— | 286 | 286 | — | 140 | — |

*Includes 33 State Convicts.

| | | | | | |
|------------------------------|---------------|--------------|--------------|--------------|--------------|
| BRADFORD COUNTY | 8,841* | 6,432 | 2,393 | 3,354 | 1,247 |
| <i>Precincts</i> | | | | | |
| 1—in Lawley | 444 | 218 | 226 | 129 | 120 |
| 1—out Lawley | 1,615 | 1,277 | 338 | 596 | 156 |
| 2—in Starke | 892 | 663 | 229 | 414 | 153 |
| 2—out Starke | 2,060 | 1,477 | 583 | 698 | 277 |
| 3—in Starke | 425 | 424 | 1 | 302 | 1 |
| 3—out Starke | 1,068 | 701 | 367 | 356 | 204 |
| 4— | 216 | 171 | 45 | 81 | 22 |
| 5—in Hampton | 298 | 200 | 98 | 120 | 45 |
| 5—out Hampton | 251 | 173 | 78 | 101 | 48 |
| 6— | 294 | 204 | 90 | 100 | 48 |
| 7— | 348 | 219 | 129 | 114 | 64 |
| 8— | 914 | 705 | 165 | 343 | 110 |

*Includes 16 State Convicts

FLORIDA STATE CENSUS

17

TABLE No. 5—(Continued)

POPULATION OF FLORIDA BY MINOR CIVIL DIVISIONS,
BY RACE AND VOTING AGE

| Minor Civil Divisions | 1935 | | | Voting Age 1935 | |
|-----------------------------|---------|-------|-------|------------------|-------|
| | Total | White | Negro | White | Negro |
| BREVARD COUNTY | 14,554* | 9,886 | 4,600 | 6,552 | 2,761 |
| <i>Precincts</i> | | | | | |
| 1— | 191 | 173 | 18 | 100 | 6 |
| 2—in Titusville | 2,360 | 1,568 | 792 | 985 | 473 |
| 2—out Titusville | 86 | 79 | 7 | 51 | 7 |
| 3— | 412 | 213 | 199 | 159 | 120 |
| 4—in Rockledge | 567 | 454 | 113 | 332 | 80 |
| 4—out Rockledge | 167 | 78 | 89 | 60 | 52 |
| 5—in Eau Gallie | 1,055 | 809 | 246 | 577 | 148 |
| 5—out Eau Gallie | 125(1) | 87 | 17 | 54 | 7 |
| 6—in Melbourne | 2,753 | 1,768 | 985 | 1,280 | 584 |
| 6—out Melbourne | 357 | 353 | 4 | 220 | 4 |
| 6—in Melbourne Beach | 75 | 75 | | Included in Melb | |
| 7—in Malabar | 169 | 129 | 40 | 75 | 25 |
| 7—out Malabar | 177 | 157 | 20 | 94 | 9 |
| 8— | 128 | 123 | 5 | 73 | 3 |
| 9— | 71 | 55 | 16 | 44 | 8 |
| 10— | 118 | 101 | 17 | 66 | 10 |
| 11— | 549 | 385 | 164 | 263 | 89 |
| 12— | 141 | 118 | 23 | 65 | 18 |
| 13— | 174 | 174 | | 120 | |
| 14— | 77 | 74 | 3 | 42 | 2 |
| 15— | 144 | 88 | 56 | 61 | 31 |
| 16— | 694 | 352 | 342 | 196 | 187 |
| 17— | 151 | 151 | | 87 | |
| 18— | 201 | 156 | 45 | 91 | 32 |
| 19— | 102 | 95 | 7 | 64 | 4 |
| 20— | 108 | 87 | 21 | 54 | 17 |
| 21—in Cocoa | 2,809 | 1,542 | 1,267 | 1,052 | 790 |
| 21—out Cocoa | 140 | 113 | 27 | 65 | 14 |
| 22—in Cocoa Beach | 33 | 32 | 1 | 25 | 1 |
| 22—out Cocoa Beach | 43 | 43 | | 31 | |
| 23— | 182 | 133 | 49 | 90 | 26 |
| 24— | 148 | 121 | 27 | 76 | 14 |

*Includes 47 State Convicts and 21 other races.

(1)Includes 21 Japanese

| | | | | | |
|-----------------------------|---------|--------|-------|--------|-------|
| BROWARD COUNTY | 23,042* | 15,221 | 7,670 | 10,182 | 4,236 |
| <i>Precincts</i> | | | | | |
| 1—in Deerfield | 1,366 | 323 | 1,043 | 198 | 562 |
| 1—out Deerfield | 28 | 28 | | 18 | |
| 2—in Pompano | 756 | 374 | 382 | 230 | 209 |
| 2—out Pompano | 1,139 | 291 | 848 | 181 | 466 |
| 2a—in Pompano | 1,553 | 536 | 1,017 | 317 | 525 |
| 2a—out Pompano | 42 | 6 | 36 | 4 | 19 |

FLORIDA STATE CENSUS

TABLE No. 5—(Continued)

POPULATION OF FLORIDA BY MINOR CIVIL DIVISIONS,
BY RACE AND VOTING AGE

| Minor Civil Divisions | 1935 | | | Voting Age 1935 | |
|---------------------------------|--------|-------|-------|-----------------|-------|
| | Total | White | Negro | White | Negro |
| Broward County—Continued | | | | | |
| 3—in Oakland Park | 557 | 466 | 91 | 283 | 53 |
| 3—out Oakland Park | 322 | 170 | 152 | 100 | 103 |
| 4—in Ft. Lauderdale | 1,099 | 761 | 338 | 478 | 182 |
| 4a—in Ft. Lauderdale | 415 | 410 | 5 | 248 | 4 |
| 5—in Ft. Lauderdale..... | 661 | 659 | 2 | 501 | 2 |
| 5a—in Ft. Lauderdale | 731 | 727 | 4 | 503 | 4 |
| 5b—in Ft. Lauderdale | 820(1) | 804 | 15 | 567 | 15 |
| 6—in Ft. Lauderdale | 2,965 | 1,279 | 1,686 | 854 | 951 |
| 6a—in Ft. Lauderdale | 398 | 396 | 2 | 266 | 2 |
| 7—in Ft. Lauderdale | 650 | 649 | 1 | 422 | — |
| 8—in Ft. Lauderdale | 821 | 819 | 2 | 576 | 1 |
| 8a—in Ft. Lauderdale | 662(2) | 658 | 1 | 494 | 1 |
| 9—in Dania | 1,422 | 507 | 915 | 330 | 525 |
| 9—out Dania | 267 | 217 | 50 | 163 | 28 |
| 10—in Dania | 1,047 | 663 | 384 | 450 | 197 |
| 10—out Dania | 2 | 2 | — | 2 | — |
| 11—in Hollywood | 843 | 841 | 2 | 563 | 2 |
| 11—out Hollywood | 34 | 34 | — | 18 | — |
| 11a—in Hollywood | 580 | 580 | — | 379 | — |
| 11a—out Hollywood | 172(3) | 55 | 4 | 31 | 3 |
| 12—in Hollywood | 499 | 499 | — | 351 | — |
| 13—in Hollywood | 1,003 | 1,000 | 3 | 748 | 3 |
| 14—in Hollywood | 430 | 430 | — | 273 | — |
| 15—in Hallandale | 957 | 314 | 643 | 201 | 350 |
| 15—out Hallandale | 144 | 121 | 23 | 69 | 20 |
| 16—in Davie | 50 | 50 | — | 34 | — |
| 16—out Davie | 574(4) | 552 | 21 | 330 | 9 |

*Includes 33 State Convicts and 118 other races

(1)Includes 1 Philippino

(2)Includes 3 Japanese

(3)Includes 113 Indians. (4)Includes 1 Philippino

| | | | | | |
|-----------------------------|---------------|--------------|--------------|--------------|------------|
| CALHOUN COUNTY | 8,352* | 6,758 | 1,579 | 3,341 | 864 |
| <i>Precincts</i> | | | | | |
| 1—in Blountstown | 1,620 | 1,236 | 384 | 667 | 210 |
| 1—out Blountstown | 1,425 | 1,004 | 421 | 502 | 264 |
| 2— | 978 | 789 | 189 | 356 | 85 |
| 3—in Altha | 217 | 217 | — | 123 | — |
| 3—out Altha | 921 | 858 | 63 | 420 | 24 |
| 4— | 590 | 564 | 26 | 262 | 10 |
| 5— | 215 | 215 | — | 100 | — |
| 6— | 89 | 89 | — | 33 | — |
| 7— | 448 | 448 | — | 218 | — |
| 8— | 385 | 357 | 28 | 162 | 13 |
| 9— | 334 | 238 | 96 | 116 | 47 |
| 10— | 442 | 392 | 50 | 191 | 28 |
| 11— | 523 | 282 | 241 | 163 | 136 |
| 12— | 150 | 69 | 81 | 28 | 47 |

*Includes 15 State Convicts

FLORIDA STATE CENSUS

TABLE No. 5—(Continued)
 POPULATION OF FLORIDA BY MINOR CIVIL DIVISIONS,
 BY RACE AND VOTING AGE

| Minor Civil Divisions | 1935 | | | Voting Age 1935 | |
|-------------------------------|---------------|--------------|------------|-----------------|------------|
| | Total | White | Negro | White | Negro |
| CHARLOTTE COUNTY | 3,801* | 3,050 | 740 | 1,884 | 478 |
| <i>Precincts</i> | | | | | |
| 1— | 81 | 76 | 5 | 43 | 3 |
| 2—in Cleveland | 95 | 92 | 3 | 58 | 2 |
| 2—out Cleveland | 194 | 186 | 8 | 126 | 7 |
| 3— | 122 | 89 | 33 | 57 | 23 |
| 4— | 119 | 119 | — | 61 | — |
| 5— | 288 | 288 | — | 177 | — |
| 6— | 276 | 241 | 35 | 127 | 23 |
| 7—in Punta Gorda | 833 | 423 | 410 | 269 | 261 |
| 7—out Punta Gorda | 908 | 672 | 236 | 396 | 151 |
| 8—in Punta Gorda | 745 | 739 | 6 | 490 | 4 |
| 8—out Punta Gorda | 129 | 125 | 4 | 80 | 4 |

*Includes 11 Convicts

| | | | | | |
|-----------------------------|---------------|--------------|--------------|--------------|--------------|
| CITRUS COUNTY— | 5,599* | 3,847 | 1,727 | 2,133 | 1,016 |
| <i>Precincts</i> | | | | | |
| 1— | 90 | 77 | 13 | 33 | 6 |
| 2—in Crystal River | 860 | 552 | 308 | 338 | 198 |
| 2—out Crystal River | 282 | 117 | 165 | 63 | 79 |
| 3— | 710 | 653 | 57 | 356 | 40 |
| 4— | 60 | 60 | — | 27 | — |
| 5— | 251 | 247 | 4 | 124 | 4 |
| 6— | 89 | 88 | 1 | 38 | 1 |
| 7— | 175 | 144 | 31 | 65 | 17 |
| 8— | 536 | 334 | 202 | 205 | 112 |
| 9— | 122 | 120 | 2 | 60 | 2 |
| 10—in Inverness | 981 | 715 | 266 | 442 | 157 |
| 10—out Inverness | 324 | 239 | 85 | 123 | 43 |
| 11— | 257 | 65 | 192 | 44 | 114 |
| 12— | 156 | 113 | 43 | 58 | 31 |
| 14— | 518 | 225 | 293 | 116 | 175 |
| 15— | 163 | 98 | 65 | 41 | 37 |

*Includes 25 Convicts

| | | | | | |
|--------------------------------|---------------|--------------|--------------|--------------|--------------|
| CLAY COUNTY | 7,103* | 5,163 | 1,922 | 3,197 | 1,065 |
| <i>Precincts</i> | | | | | |
| 1—in Green Cove Springs | 1,742 | 1,040 | 702 | 701 | 403 |
| 1—out Green Cove Springs | 644 | 529 | 115 | 277 | 61 |
| 2— | 672 | 552 | 120 | 306 | 67 |
| 3— | 1,050 | 850 | 200 | 440 | 114 |
| 4— | 580 | 421 | 159 | 213 | 84 |
| 5— | 79 | 77 | 2 | 48 | 1 |
| 6— | 133 | 77 | 56 | 43 | 30 |
| 7—in Keystone Heights | 145 | 145 | — | 117 | — |
| 7—out Keystone Heights | 328 | 207 | 121 | 113 | 46 |

FLORIDA STATE CENSUS

TABLE No. 5—(Continued)
 POPULATION OF FLORIDA BY MINOR CIVIL DIVISIONS,
 BY RACE AND VOTING AGE

| Minor Civil Divisions | 1935 | | | Voting Age 1935 | |
|--------------------------|-------|-------|-------|-----------------|-------|
| | Total | White | Negro | White | Negro |
| Clay County—Continued | | | | | |
| 8—in Orange Park | 716 | 509 | 207 | 418 | 139 |
| 8—out Orange Park | 108 | 108 | — | 72 | — |
| 9— | 308 | 218 | 90 | 131 | 39 |
| 10— | 46 | 46 | — | 21 | — |
| 11—in Penny Farms | 366 | 366 | — | 290 | — |
| 11—out Penny Farms | 168 | 18 | 150 | 7 | 81 |

*Includes 18 Convicts

| | | | | | |
|--------------------------|--------|-------|-------|-------|-------|
| COLLIER COUNTY | 4,790* | 2,754 | 1,765 | 1,669 | 1,455 |
| <i>Precincts</i> | | | | | |
| 1—in Everglades | 422 | 328 | 94 | 211 | 75 |
| 1—out Everglades | 61 | 61 | — | 42 | — |
| 2—in Everglades | 151(1) | 80 | 50 | 56 | 46 |
| 2—out Everglades | 539(2) | 123 | 350 | 84 | 302 |
| 3—in Collier City | 156 | 153 | 3 | 93 | 2 |
| 3—out Collier City | 194(3) | 129 | 49 | 66 | 42 |
| 4—in Collier City | 50 | 41 | 9 | 32 | 9 |
| 4—out Collier City | 159 | 159 | — | 84 | — |
| 5—in Immokalee | 387(4) | 323 | 40 | 176 | 35 |
| 5—out Immokalee | 530 | 214 | 316 | 141 | 262 |
| 6—in Naples | 517 | 412 | 105 | 255 | 81 |
| 6—out Naples | 221 | 197 | 24 | 119 | 23 |
| 7— | 145 | 145 | — | 63 | — |
| 8— | 356 | 103 | 253 | 63 | 207 |
| 9—in Ochopee | 242 | 90 | 152 | 54 | 116 |
| 9—out Ochopee | 594(5) | 135 | 320 | 100 | 255 |
| 10—in Immokalee | 61 | 61 | — | 25 | — |

*Includes 5 Convicts and 266 other races

(1)21 Indian. (2)66 Indians. (3)16 Indians. (4)24 Indians.

(5)139 Indians

| | | | | | |
|-----------------------|---------|-------|-------|-------|-------|
| COLUMBIA COUNTY | 15,382* | 9,326 | 6,022 | 5,100 | 3,211 |
| <i>Precincts</i> | | | | | |
| 1— | 636 | 380 | 256 | 184 | 127 |
| 2— | 336 | 329 | 7 | 167 | 6 |
| 3— | 930 | 463 | 467 | 219 | 209 |
| 4— | 1,193 | 412 | 781 | 207 | 379 |
| 5— | 1,129 | 564 | 565 | 287 | 267 |
| 6—in Ft. White | 298 | 211 | 87 | 125 | 50 |
| 6—out Ft. White | 922 | 590 | 332 | 301 | 172 |
| 7— | 1,057 | 480 | 577 | 263 | 307 |
| 8— | 999 | 644 | 355 | 323 | 180 |
| 9— | 468 | 378 | 90 | 162 | 50 |
| 10—in Lake City | 1,456 | 568 | 888 | 365 | 569 |

TABLE No. 5—(Continued)
POPULATION OF FLORIDA BY MINOR CIVIL DIVISIONS,
BY RACE AND VOTING AGE

| Minor Civil Divisions | 1935 | | | Voting Age 1935 | |
|---------------------------|-------|-------|-------|-----------------|-------|
| | Total | White | Negro | White | Negro |
| Columbia County—Continued | | | | | |
| 10—out Lake City | 567 | 288 | 279 | 136 | 161 |
| 11— | 1,000 | 545 | 455 | 273 | 242 |
| 12—in Lake City | 1,701 | 1,109 | 592 | 657 | 338 |
| 12—out Lake City | 76 | 54 | 22 | 39 | 9 |
| 13—in Lake City | 691 | 644 | 47 | 406 | 26 |
| 13—out Lake City | 429 | 262 | 167 | 147 | 87 |
| 14—in Lake City | 890 | 890 | | 572 | |
| 14—out Lake City | 570 | 515 | 55 | 267 | 32 |

*Includes 34 State Convicts

| | | | | | |
|-----------------------------|----------|---------|--------|---------|--------|
| DADE COUNTY | 180,998* | 144,683 | 35,924 | 101,331 | 22,225 |
| <i>Precincts</i> | | | | | |
| 1—in Fulford | 935 | 723 | 212 | 411 | 116 |
| 1—out Fulford | 190 | 190 | | 120 | |
| 2—in North Miami | 293 | 285 | 8 | 191 | 8 |
| 2—in North Miami Beach..... | 522 | 522 | | 353 | |
| 2—out North Miami Beach.. | 11 | 11 | | 10 | |
| 3—in North Miami | 978 | 951 | 27 | 635 | 25 |
| 4—in Miami | 3,315 | 3,217 | 98 | 2,344 | 79 |
| 4—in Biscayne Park | 450 | 435 | 15 | 257 | 11 |
| 4—in Miami Shores | 148 | 148 | | 142 | |
| 5—in Miami | 2,521 | 2,325 | 196 | 1,639 | 129 |
| 6—in Miami Beach | 1,047(1) | 972 | 72 | 783 | 72 |
| 7—in Hialeah | 2,778 | 2,557 | 221 | 1,608 | 132 |
| 7—out Hialeah | 223 | 195 | 28 | 132 | 20 |
| 8—in North Miami | 83 | 81 | 2 | 59 | 2 |
| 8—in Opalocka | 522 | 504 | 18 | 344 | 12 |
| 8—out Opalocka | 93 | 71 | 22 | 47 | 12 |
| 9— | 3,052 | 2,874 | 178 | 160 | 81 |
| 10—in Miami | 2,346 | 2,341 | 5 | 1,442 | 2 |
| 10—in Miami Shores | 545 | 506 | 39 | 348 | 20 |
| 10—out Miami Shores | 1,943 | 1,138 | 805 | 664 | 410 |
| 11—in Miami | 3,362 | 3,279 | 83 | 2,081 | 41 |
| 12—in Miami | 2,345 | 2,332 | 13 | 1,756 | 12 |
| 13—in Miami | 2,156 | 2,156 | | 1,425 | |
| 14—in Miami | 899 | 899 | | 611 | |
| 15—in Miami | 3,050 | 2,676 | 374 | 1,628 | 187 |
| 16—in Hialeah | 390 | 390 | | 245 | |
| 16—out Hialeah | 3,066 | 2,584 | 482 | 1,574 | 260 |
| 17—in Miami | 2,514 | 2,514 | | 1,659 | |
| 17—out Miami | 426(2) | 415 | 2 | 277 | |
| 18—in Miami | 1,775 | 1,775 | | 1,094 | |
| 19—in Miami | 3,458 | 3,447 | 11 | 2,117 | 11 |
| 20—in Miami | 5,935 | 4,757 | 1,178 | 3,006 | 668 |
| 21—in Miami | 3,312 | 3,312 | | 2,222 | |

FLORIDA STATE CENSUS

TABLE No. 5—(Continued)
 POPULATION OF FLORIDA BY MINOR CIVIL DIVISIONS,
 BY RACE AND VOTING AGE

| Minor Civil Divisions | 1935 | | | Voting Age 1935 | |
|----------------------------|-----------|-------|--------|-----------------|-------|
| | Total | White | Negro | White | Negro |
| Dade County—Continued | | | | | |
| 22—in Miami | 1,410 | 1,404 | 6 | 1,101 | 6 |
| 23—in Miami | 2,153 | 2,149 | 4 | 1,758 | 4 |
| 24—in Miami | 1,407 | 1,394 | 13 | 1,200 | 13 |
| 25—in Miami | 1,576(3) | 1,574 | 1 | 1,133 | 1 |
| 26—in Miami | 13,728 | 1,284 | 12,444 | 808 | 7,470 |
| 27—in Miami | 2,625 | 2,620 | 5 | 1,789 | 1 |
| 28—in Miami | 11,149(4) | 2,231 | 8,911 | 1,507 | 5,943 |
| 29—in Miami | 1,566(5) | 1,550 | 8 | 1,199 | 7 |
| 30—in Miami Beach | 3,480(6) | 3,239 | 215 | 2,521 | 209 |
| 31—in Miami Beach | 2,993 | 2,966 | 27 | 2,346 | 25 |
| 32—in Miami Beach | 3,401(7) | 3,390 | 8 | 2,608 | 8 |
| 33—in Miami Beach | 2,409 | 2,407 | 2 | 1,873 | 1 |
| 34—in Miami | 2,122(8) | 2,114 | 6 | 1,969 | 6 |
| 35—in Miami | 1,032 | 1,031 | 1 | 950 | 1 |
| 36—in Miami | 3,331(9) | 2,108 | 1,219 | 1,620 | 852 |
| 37—in Miami | 2,814(10) | 2,749 | 50 | 2,482 | 45 |
| 38—in Miami | 1,342 | 1,337 | 5 | 1,035 | 4 |
| 39—in Miami | 2,392 | 2,392 | — | 1,803 | — |
| 40—in Miami | 1,165 | 1,160 | 5 | 903 | 5 |
| 41—in Miami | 2,113 | 2,109 | 4 | 1,610 | 4 |
| 42—in Miami | 2,631 | 2,630 | 1 | 1,952 | 1 |
| 43—in Miami | 2,507 | 2,499 | 8 | 1,869 | 8 |
| 44—in Miami | 2,099(11) | 2,081 | 12 | 1,520 | 9 |
| 45—in Miami | 1,752(12) | 1,724 | 9 | 1,186 | 7 |
| 46—in Miami | 1,829 | 1,827 | 2 | 1,302 | 2 |
| 47—in Miami | 2,897(13) | 2,886 | — | 1,922 | 0 |
| 47—out Miami | 219 | 219 | — | 155 | 0 |
| 48—in Miami | 1,563 | 1,514 | 49 | 1,075 | 36 |
| 48—out Miami | 7 | 7 | — | 4 | — |
| 49—in Miami Springs | 443 | 439 | 4 | 293 | 4 |
| 49—out Miami Springs | 288 | 253 | 35 | 160 | 22 |
| 50—in Miami | 1,421 | 1,400 | 21 | 900 | 9 |
| 50—out Miami | 277 | 264 | 13 | 169 | 9 |
| 51—in Miami | 2,101 | 2,071 | 30 | 1,559 | 26 |
| 51—out Miami | 3 | 3 | — | 3 | — |
| 52—in Miami | 964 | 947 | 17 | 674 | 16 |
| 53—in Miami | 1,178 | 1,144 | 34 | 822 | 19 |
| 54—in Miami | 2,780 | 2,763 | 17 | 1,947 | 17 |
| 55—in Miami | 2,556 | 2,536 | 20 | 1,690 | 18 |
| 56—in Miami | 1,042 | 1,041 | 1 | 723 | 1 |
| 57—in Miami | 1,297 | 1,257 | 40 | 902 | 36 |
| 58—in Miami | 5,351 | 2,690 | 2,661 | 1,777 | 1,510 |
| 58—out Miami | 42 | 38 | 4 | 22 | 4 |
| 59—in Miami | 2,791 | 2,727 | 64 | 1,788 | 38 |
| 60—in Miami | 1,842 | 1,836 | 6 | 1,176 | 5 |

FLORIDA STATE CENSUS

TABLE No. 5—(Continued)
 POPULATION OF FLORIDA BY MINOR CIVIL DIVISIONS,
 BY RACE AND VOTING AGE

| Minor Civil Divisions | 1935 | | | Voting Age 1935 | |
|---------------------------|-------|-------|-------|-----------------|-------|
| | Total | White | Negro | White | Negro |
| Dade County—Continued | | | | | |
| 61—in Coral Gables | 2,630 | 2,564 | 66 | 1,859 | 61 |
| 61—out Coral Gables | 15 | 15 | — | 6 | — |
| 62—in Coral Gables | 1,620 | 1,555 | 65 | 1,107 | 55 |
| 62—out Coral Gables | 904 | 902 | 2 | 511 | 2 |
| 63—in Coral Gables | 652 | 635 | 17 | 439 | 16 |
| 63—in South Miami | 520 | 235 | 285 | 166 | 141 |
| 63—out South Miami | 255 | 255 | — | 150 | — |
| 63—out Coral Gables | 398 | 326 | 72 | 217 | 52 |
| 64—in Coral Gables | 1,641 | 1,275 | 366 | 884 | 188 |
| 65—in Coral Gables | 204 | 195 | 9 | 135 | 7 |
| 65—out Coral Gables | 109 | 109 | — | 77 | — |
| 65—in Miami | 86 | 86 | — | 67 | — |
| 65—in South Miami | 1,170 | 633 | 537 | 385 | 305 |
| 65—out South Miami | 551 | 530 | 21 | 312 | 10 |
| 66— | 771 | 491 | 280 | 290 | 164 |
| 67— | 2,426 | 1,013 | 1,413 | 629 | 787 |
| 68— | 854 | 413 | 441 | 227 | 270 |
| 69— | 300 | 247 | 53 | 150 | 37 |
| 70— | 1,708 | 1,073 | 635 | 622 | 401 |
| 71— | 411 | 367 | 44 | 244 | 37 |
| 72—in Homestead | 3,034 | 2,099 | 935 | 1,339 | 594 |
| 72—out Homestead | 619 | 462 | 157 | 291 | 86 |
| 73—in Florida City | 633 | 458 | 175 | 315 | 106 |
| 73—out Florida City | 439 | 163 | 276 | 117 | 139 |

*Includes 277 State Convicts and 114 other races.

(1)Includes 1 Chinese and 2 Japanese; (2)Includes 9 Indians; (3)Includes 1 Japanese; (4)Includes 1 Chinese and 6 Japanese; (5)Includes 8 Japanese; (6)Includes 16 Cubans, 9 Japanese and 1 Indian; (7)Includes 2 Cubans and 1 Japanese; (8)Includes 1 Japanese and 1 Philippino; (9)Includes 1 Indian and 3 Philippinos; (10)Includes 8 Indians and 7 Chinese; (11)Includes 6 Chinese; (12)Includes 19 Indians; (13)Includes 11 Indians.

| | | | | | |
|---------------------|--------|-------|-------|-------|-----|
| DeSOTO COUNTY | 8,170* | 6,660 | 1,492 | 3,792 | 902 |
| <i>Precincts</i> | | | | | |
| 1— | 195 | 195 | — | 117 | — |
| 2— | 243 | 242 | 1 | 135 | 1 |
| 3— | 331 | 331 | — | 183 | — |
| 4— | 59 | 59 | — | 37 | — |
| 5— | 230 | 229 | 1 | 125 | 1 |
| 8—in Arcadia | 1,289 | 1,277 | 12 | 795 | 8 |
| 8—out Arcadia | 936 | 882 | 54 | 488 | 25 |
| 9—in Arcadia | 2,788 | 1,658 | 1,130 | 923 | 688 |
| 9—out Arcadia | 36 | 28 | 8 | 17 | 5 |
| 10— | 1,369 | 1,261 | 108 | 675 | 69 |
| 11— | 676 | 498 | 178 | 297 | 105 |

*Includes 18 State Convicts

FLORIDA STATE CENSUS

TABLE No. 5—(Continued)
 POPULATION OF FLORIDA BY MINOR CIVIL DIVISIONS,
 BY RACE AND VOTING AGE

| Minor Civil Divisions | 1935 | | | Voting Age 1935 | |
|------------------------|--------|-------|-------|-----------------|-------|
| | Total | White | Negro | White | Negro |
| DIXIE COUNTY | 5,853* | 3,693 | 2,157 | 1,942 | 1,497 |
| <i>Precincts</i> | | | | | |
| 1—..... | 476 | 371 | 105 | 190 | 79 |
| 2—..... | 415 | 301 | 114 | 169 | 58 |
| 3—..... | 385 | 266 | 119 | 130 | 76 |
| 4—in Cross City | 1,097 | 971 | 126 | 510 | 78 |
| 4—out Cross City | 239 | 224 | 15 | 111 | 11 |
| 5—..... | 202 | 202 | | 100 | |
| 6—..... | 217 | 177 | 40 | 90 | 28 |
| 7—..... | 578 | 263 | 315 | 157 | 194 |
| 8—..... | 2,121 | 798 | 1,323 | 425 | 973 |
| 9—..... | 120 | 120 | | 60 | |

*Includes 3 Convicts

| | | | | | |
|----------------------------|------------|---------|--------|--------|--------|
| DUVAL COUNTY | 175,204* | 114,089 | 60,636 | 72,754 | 38,333 |
| <i>Precincts</i> | | | | | |
| 1A—in Jacksonville | 4,208 (1) | 4,205 | 2 | 2,892 | 1 |
| 1B—in Jacksonville | 3,006 (2) | 2,997 | 8 | 1,854 | 7 |
| 2—in Jacksonville | 9,106 | 4,868 | 4,238 | 2,936 | 2,548 |
| 3—in Jacksonville | 4,512 | 3,197 | 1,315 | 2,170 | 862 |
| 4—in Jacksonville | 3,580 (3) | 3,072 | 507 | 2,447 | 337 |
| 5—in Jacksonville | 8,276 (4) | 3,157 | 5,109 | 2,536 | 3,424 |
| 6A—in Jacksonville | 9,397 | 3,946 | 5,451 | 2,881 | 3,456 |
| 6B—in Jacksonville | 3,957 | 2,520 | 1,437 | 1,774 | 952 |
| 7—in Jacksonville | 10,757 | 1,363 | 9,394 | 1,073 | 6,743 |
| 8A—in Jacksonville | 8,754 | 1,050 | 7,704 | 569 | 4,850 |
| 8B—in Jacksonville | 2,621 | 1,148 | 1,473 | 645 | 822 |
| 9A—in Jacksonville | 4,056 | 1,600 | 2,456 | 936 | 1,535 |
| 9B—in Jacksonville | 2,984 | 2,952 | 32 | 2,052 | 25 |
| 10A—in Jacksonville | 3,355 | 3,336 | 19 | 2,447 | 19 |
| 10B—in Jacksonville | 3,622 | 3,548 | 74 | 2,307 | 50 |
| 10C—in Jacksonville | 3,671 | 3,459 | 212 | 2,237 | 103 |
| 10D—in Jacksonville | 4,088 | 3,893 | 195 | 2,443 | 141 |
| 11—in Jacksonville | 10,151 (5) | 5,170 | 4,980 | 2,911 | 2,992 |
| 12A—in Jacksonville | 4,769 | 3,300 | 1,469 | 1,795 | 843 |
| 12B—in Jacksonville | 2,163 | 1,889 | 274 | 1,044 | 162 |
| 13A—in Jacksonville | 1,296 | 1,288 | 8 | 826 | 8 |
| 13B—in Jacksonville | 12,678 | 7,352 | 5,326 | 4,759 | 3,207 |
| 13C—in Jacksonville | 3,014 | 2,063 | 951 | 1,233 | 570 |
| 14A—in Jacksonville | 3,242 | 3,130 | 112 | 1,783 | 61 |
| 14B—in Jacksonville | 3,399 (6) | 2,259 | 1,138 | 1,226 | 683 |
| 15A—in Jacksonville | 4,413 | 4,372 | 41 | 2,969 | 35 |
| 15B—in Jacksonville | 3,711 | 3,591 | 120 | 2,428 | 95 |
| 16A—in Jacksonville | 1,165 | 1,142 | 23 | 742 | 16 |
| 16A—out Jacksonville | 1,526 | 1,434 | 92 | 941 | 60 |
| 17—in Jacksonville | 3,925 | 3,317 | 618 | 2,039 | 393 |

FLORIDA STATE CENSUS

25

TABLE No. 5—(Continued)
POPULATION OF FLORIDA BY MINOR CIVIL DIVISIONS,
BY RACE AND VOTING AGE

| Minor Civil Divisions | 1935 | | | Voting Age 1935 | |
|------------------------------|----------|-------|-------|-----------------|-------|
| | Total | White | Negro | White | Negro |
| Duval County—Continued | | | | | |
| 18—in Jacksonville | 2,373 | 2,362 | 11 | 1,572 | 4 |
| 19— | 1,132 | 1,108 | 24 | 500 | 16 |
| 20A— | 1,539(7) | 1,387 | 122 | 757 | 77 |
| 20B— | 347 | 289 | 58 | 157 | 40 |
| 21— | 954 | 709 | 245 | 380 | 154 |
| 22— | 643 | 566 | 77 | 321 | 42 |
| 23—in Baldwin | 849 | 437 | 412 | 246 | 228 |
| 23—out Baldwin | 413 | 379 | 34 | 182 | 25 |
| 24— | 450 | 310 | 140 | 161 | 81 |
| 25— | 1,605(8) | 1,532 | 68 | 904 | 44 |
| 26— | 2,937(9) | 2,354 | 582 | 1,437 | 320 |
| 28— | 2,067 | 1,534 | 533 | 914 | 294 |
| 29— | 2,326 | 1,628 | 698 | 962 | 415 |
| 30— | 1,400 | 925 | 475 | 562 | 246 |
| 31—in Jacksonville Beach ... | 1,094 | 797 | 297 | 490 | 184 |
| 31—out Jacksonville Beach... | 402 | 359 | 43 | 240 | 19 |
| 32— | 1,498 | 1,170 | 328 | 733 | 172 |
| 33— | 1,147 | 823 | 324 | 507 | 195 |
| 34— | 238 | 98 | 140 | 56 | 69 |
| 35— | 276 | 130 | 146 | 72 | 86 |
| 37— | 92 | 77 | 15 | 50 | 12 |
| 38— | 454 | 286 | 168 | 171 | 85 |
| 39— | 651 | 563 | 88 | 329 | 47 |
| 40— | 757 | 701 | 56 | 391 | 38 |
| 41— | 2,996 | 2,402 | 594 | 1,331 | 338 |
| 42— | 725 | 545 | 180 | 287 | 95 |

*Includes 427 State Convicts and 52 other races.

(1)Includes 1 Indian; (2)Includes 1 Chinese; (3)Includes 1 Chinese; (4)Includes 10 Chinese; (5)Includes 1 Japanese; (6)Includes 2 Chinese; (7)Includes 30 Chinese; (8)Includes 5 Chinese; (9)Includes 1 Chinese.

| | | | | | |
|-------------------------|----------|--------|--------|--------|-------|
| ESCAMBIA COUNTY | 56,674* | 41,978 | 14,548 | 24,235 | 8,697 |
| <i>Precincts</i> | | | | | |
| 1— | 683 | 668 | 15 | 348 | 7 |
| 1—Army & Navy Resv..... | 1,154 | 1,151 | 3 | 969 | 3 |
| 2— | 3,536 | 3,195 | 341 | 1,652 | 192 |
| 3— | 888 | 784 | 104 | 400 | 54 |
| 4— | 468 | 438 | 30 | 218 | 21 |
| 5— | 828 | 784 | 44 | 415 | 13 |
| 6— | 871 | 723 | 148 | 417 | 96 |
| 7— | 431 | 226 | 205 | 117 | 123 |
| 8— | 852(1) | 664 | 179 | 345 | 93 |
| 9— | 616 | 601 | 15 | 316 | 12 |
| 10— | 606 | 593 | 13 | 288 | 6 |
| 11— | 683 | 559 | 124 | 263 | 64 |
| 12—in Pensacola | 1,966 | 1,623 | 343 | 981 | 210 |
| 13—in Pensacola | 2,225 | 1,321 | 904 | 860 | 593 |
| 14—in Pensacola | 1,101(2) | 890 | 208 | 641 | 120 |

FLORIDA STATE CENSUS

TABLE No. 5—(Continued)
 POPULATION OF FLORIDA BY MINOR CIVIL DIVISIONS,
 BY RACE AND VOTING AGE

| Minor Civil Divisions | 1935 | | | Voting Age 1935 | |
|---------------------------|----------|-------|-------|-----------------|-------|
| | Total | White | Negro | White | Negro |
| Escambia County—Continued | | | | | |
| 15—in Pensacola | 1,122(3) | 945 | 176 | 530 | 102 |
| 16— | 517 | 509 | 8 | 232 | 3 |
| 17— | 1,570 | 1,273 | 297 | 666 | 163 |
| 18— | 583(4) | 372 | 210 | 193 | 117 |
| 19— | 1,270 | 922 | 348 | 467 | 160 |
| 20— | 824 | 517 | 307 | 290 | 179 |
| 21— | 327 | 229 | 98 | 115 | 51 |
| 22— | 1,628 | 862 | 766 | 499 | 466 |
| 23— | 346 | 346 | | 161 | |
| 24— | 549 | 406 | 143 | 258 | 65 |
| 25— | 606 | 505 | 101 | 307 | 63 |
| 26—in Pensacola | 675 | 673 | 2 | 443 | 2 |
| 27—in Pensacola | 1,711 | 1,619 | 92 | 1,022 | 63 |
| 28—in Pensacola | 3,126 | 1,412 | 1,714 | 839 | 1,066 |
| 29—in Pensacola | 2,691 | 522 | 2,169 | 305 | 1,334 |
| 30—in Pensacola | 633 | 626 | 7 | 431 | 7 |
| 31—in Pensacola | 2,390 | 1,018 | 1,372 | 631 | 827 |
| 32—in Pensacola | 2,198 | 1,236 | 962 | 675 | 552 |
| 33— | 855 | 855 | | 376 | |
| 34—in Pensacola | 2,365 | 1,309 | 1,056 | 878 | 658 |
| 35— | 913 | 904 | 9 | 487 | 9 |
| 36— | 636 | 369 | 267 | 226 | 142 |
| 37— | 1,164 | 1,057 | 107 | 553 | 70 |
| 38—in Pensacola | 2,580 | 2,406 | 174 | 1,320 | 119 |
| 39—in Pensacola | 2,145 | 2,042 | 103 | 1,280 | 71 |
| 40—in Pensacola | 950 | 946 | 4 | 618 | 3 |
| 41—in Pensacola | 1,226 | 860 | 366 | 455 | 206 |
| 42—in Pensacola | 1,722 | 1,269 | 453 | 727 | 302 |
| 43— | 400 | 399 | 1 | 205 | 1 |
| 44— | 1,413 | 873 | 540 | 558 | 276 |
| 45— | 497 | 477 | 20 | 228 | 13 |

*Includes 134 State Convicts and 14 other races.

(1)Includes 9 Indians; (2)Includes 3 Chinese; (3)Includes 1 Japanese;
 (4)Includes 1 Indian.

| | | | | | |
|---------------------------|--------|-------|-------|-------|-------|
| FLAGLER COUNTY | 3,179* | 1,692 | 1,480 | 1,001 | 899 |
| <i>Precincts</i> | | | | | |
| 1—in Bunnell | 1,111 | 569 | 542 | 355 | 325 |
| 1—Out Bunnell | 404 | 280 | 124 | 153 | 81 |
| 3— | 384 | 158 | 226 | 91 | 148 |
| 4— | 619 | 285 | 334 | 167 | 200 |
| 5— | 401 | 147 | 254 | 81 | 135 |
| 7—in Flagler Beach | 175 | 175 | | 101 | |
| 7—out Flagler Beach | 78 | 78 | | 53 | |

*Includes 7 State Convicts

FLORIDA STATE CENSUS

27

TABLE No. 5—(Continued)

POPULATION OF FLORIDA BY MINOR CIVIL DIVISIONS,
BY RACE AND VOTING AGE

| Minor Civil Divisions | 1935 | | | Voting Age 1935 | |
|------------------------------|--------|-------|-------|-----------------|-------|
| | Total | White | Negro | White | Negro |
| FRANKLIN COUNTY | 6,585* | 4,249 | 2,325 | 2,449 | 1,409 |
| <i>Precincts</i> | | | | | |
| 1—in Apalachicola | 1,200 | 1,141 | 59 | 699 | 51 |
| 2—in Carrabelle | 1,035 | 737 | 298 | 432 | 162 |
| 2—out Carrabelle | 794 | 523 | 271 | 259 | 190 |
| 3—in Apalachicola | 1,362 | 593 | 769 | 342 | 424 |
| 3—out Apalachicola | 347 | 344 | 3 | 200 | 3 |
| 4— | 668 | 421 | 247 | 209 | 141 |
| 5—in Apalachicola | 1,168 | 490 | 678 | 308 | 438 |

*Includes 11 State Convicts

| | | | | | |
|-----------------------------|---------|--------|--------|-------|-------|
| GADSDEN COUNTY | 26,974* | 10,991 | 15,944 | 6,160 | 7,913 |
| <i>Precincts</i> | | | | | |
| 1—in Quincy | 1,233 | 1,122 | 111 | 753 | 88 |
| 1—out Quincy | 3,082 | 638 | 2,444 | 330 | 1,208 |
| 2— | 577 | 177 | 400 | 103 | 205 |
| 3— | 603 | 398 | 205 | 206 | 103 |
| 4—in Havana | 1,036 | 478 | 558 | 298 | 306 |
| 4—out Havana | 1,322 | 360 | 962 | 200 | 468 |
| 5— | 1,553 | 273 | 1,280 | 154 | 559 |
| 6— | 652 | 290 | 362 | 161 | 163 |
| 7— | 1,127 | 522 | 605 | 271 | 254 |
| 8— | 681 | 492 | 189 | 258 | 81 |
| 9—in River Junction | 2,563 | 1,970 | 593 | 1,159 | 395 |
| 9—out River Junction | 1,310 | 307 | 1,003 | 152 | 449 |
| 10— | 1,337 | 560 | 777 | 281 | 345 |
| 11— | 510 | 329 | 181 | 154 | 88 |
| 12—in Greensborough | 374 | 260 | 114 | 153 | 65 |
| 12—out Greensborough | 671 | 393 | 278 | 175 | 127 |
| 13—in Quincy | 2,831 | 1,030 | 1,801 | 599 | 1,070 |
| 13—out Quincy | 4,335 | 1,078 | 3,257 | 586 | 1,535 |
| 14— | 1,138 | 314 | 824 | 167 | 404 |

*Includes 39 State Convicts

| | | | | | |
|-------------------------------|--------|-------|-----|-------|-----|
| GILCHRIST COUNTY | 4,174* | 3,467 | 704 | 1,693 | 406 |
| <i>Precincts</i> | | | | | |
| 1—in Trenton | 677 | 407 | 270 | 245 | 161 |
| 1—out Trenton | 783 | 584 | 199 | 294 | 106 |
| 2— | 625 | 583 | 42 | 284 | 27 |
| 3— | 1,131 | 1,083 | 48 | 512 | 23 |
| 4— | 386 | 276 | 110 | 127 | 64 |
| 5— | 319 | 302 | 17 | 133 | 12 |
| 6— | 250 | 232 | 18 | 98 | 13 |

*Includes 3 State Convicts

FLORIDA STATE CENSUS

TABLE No. 5—(Continued)
 POPULATION OF FLORIDA BY MINOR CIVIL DIVISIONS,
 BY RACE AND VOTING AGE

| Minor Civil Divisions | 1935 | | | Voting Age 1935 | |
|--|--------|-------|-------|-----------------|-------|
| | Total | White | Negro | White | Negro |
| GLADES COUNTY | 2,673* | 2,069 | 590 | 1,140 | 423 |
| <i>Precincts</i> | | | | | |
| 1—in Moore Haven | 78 | 51 | 27 | 32 | 8 |
| 1—out Moore Haven | 526 | 283 | 243 | 148 | 201 |
| 2— | 50 | 17 | 33 | 10 | 14 |
| 3—in Moore Haven | 115 | 115 | | 69 | |
| 4— | 111 | 94 | 17 | 54 | 14 |
| 5— | 285 | 272 | 13 | 138 | 8 |
| 6—in Moore Haven | 558 | 551 | 7 | 335 | 7 |
| 6—out Moore Haven | 347 | 99 | 248 | 51 | 169 |
| 7— | 195 | 193 | 2 | 107 | 2 |
| 8— | 99 | 99 | | 39 | |
| 9— | 34 | 34 | | 22 | |
| 10—in Ortona | 49 | 49 | | 21 | |
| 10—out Ortona | 64 | 64 | | 39 | |
| 11— | 33 | 33 | | 19 | |
| 12— | 99 | 99 | | 48 | |
| 13— | 24(1) | 16 | | 8 | |
| *Includes 6 State Convicts and 8 other races | | | | | |
| (1)Includes 8 Indians | | | | | |
| GULF COUNTY | 3,099* | 1,988 | 1,108 | 1,082 | 607 |
| <i>Precincts</i> | | | | | |
| 1—in Wewahitchka | 755 | 603 | 152 | 324 | 70 |
| 1—out Wewahitchka | 402 | 193 | 209 | 105 | 110 |
| 2— | 99 | 70 | 29 | 38 | 18 |
| 3— | 52 | 39 | 13 | 21 | 10 |
| 4— | 60 | 60 | | 30 | |
| 5— | 373 | 201 | 172 | 99 | 96 |
| 6— | 251 | 159 | 92 | 89 | 44 |
| 7—in Port St. Joe | 798 | 538 | 260 | 320 | 160 |
| 7—out Port St. Joe | 306 | 130 | 176 | 58 | 99 |
| *Includes 3 State Convicts | | | | | |
| HAMILTON COUNTY | 9,791* | 5,822 | 3,948 | 3,005 | 2,114 |
| <i>Precincts</i> | | | | | |
| 1—in Jennings | 536 | 353 | 183 | 206 | 101 |
| 1—out Jennings | 850 | 569 | 281 | 248 | 135 |
| 2—in Jasper | 1,722 | 1,103 | 619 | 665 | 372 |
| 2—out Jasper | 1,588 | 888 | 700 | 447 | 379 |
| 3—in White Springs..... | 683 | 444 | 239 | 277 | 137 |
| 3—out White Springs | 821 | 421 | 400 | 178 | 234 |
| 4— | 369 | 307 | 62 | 155 | 42 |

FLORIDA STATE CENSUS

29

TABLE No. 5—(Continued)
POPULATION OF FLORIDA BY MINOR CIVIL DIVISIONS,
BY RACE AND VOTING AGE

| Minor Civil Divisions | 1935 | | | Voting Age 1935 | |
|----------------------------------|-------|-------|-------|-----------------|-------|
| | Total | White | Negro | White | Negro |
| Hamilton County—Continued | | | | | |
| 5— | 504 | 201 | 303 | 97 | 151 |
| 6— | 434 | 341 | 93 | 155 | 48 |
| 7— | 739 | 256 | 483 | 125 | 227 |
| 8— | 561 | 361 | 200 | 177 | 91 |
| 9— | 412 | 242 | 170 | 113 | 92 |
| 10— | 551 | 336 | 215 | 162 | 105 |

*Includes 21 State Convicts

| | | | | | |
|----------------------------|---------|--------|-------|-------|-------|
| HARDEE COUNTY | 11,414* | 10,454 | 951 | 5,775 | 559 |
| <i>Precincts</i> | | | | | |
| 1—in Wauchula | 343 | 343 | | 218 | |
| 1—out Wauchula | 119 | 108 | 11 | 52 | 7 |
| 2—in Wauchula | 1,043 | 1,037 | 6 | 641 | 6 |
| 2—out Wauchula | 750 | 744 | 6 | 390 | 4 |
| 3—in Wauchula | 1,042 | 970 | 72 | 565 | 55 |
| 3—out Wauchula | 987 | 834 | 153 | 496 | 99 |
| 4—in Wauchula | 277 | 276 | 1 | 175 | 1 |
| 4—out Wauchula | 193 | 50 | 143 | 27 | 89 |
| 5— | 547 | 515 | 32 | 280 | 24 |
| 6— | 306 | 281 | 25 | 141 | 16 |
| 7— | 321 | 321 | | 167 | |
| 8—in Limestone | 189 | 79 | 110 | 50 | 52 |
| 8—out Limestone | 260 | 260 | | 153 | |
| 9—in Bowling Green | 1,064 | 842 | 222 | 450 | 120 |
| 9—out Bowling Green | 841 | 837 | 4 | 430 | 4 |
| 10— | 302 | 302 | | 157 | |
| 11— | 175 | 142 | 33 | 77 | 13 |
| 12— | 1,329 | 1,312 | 17 | 661 | 12 |
| 13— | 90 | 90 | | 47 | |
| 14—in Zolfo Springs | 279 | 220 | 59 | 132 | 28 |
| 14—out Zolfo Springs | 590 | 583 | 7 | 293 | 1 |
| 15— | 210 | 160 | 50 | 83 | 28 |
| 16— | 148 | 148 | | 90 | |

*Includes 9 State Convicts

| | | | | | |
|----------------------------|----------|-------|-----|-------|-----|
| HENDRY COUNTY | 3,711* | 2,739 | 952 | 1,624 | 703 |
| <i>Precincts</i> | | | | | |
| 1—in Clewiston | 949 | 925 | 24 | 611 | 20 |
| 1—out Clewiston | 1,168(1) | 374 | 790 | 209 | 591 |
| 2—in LaBelle | 305 | 304 | 1 | 160 | 1 |
| 2—out LaBelle | 66 | 37 | 29 | 29 | 16 |
| 3—in LaBelle | 366(2) | 330 | 33 | 211 | 23 |
| 3—out LaBelle | 284 | 223 | 61 | 118 | 43 |
| 4— | 268 | 261 | 7 | 149 | 6 |
| 5— | 292 | 285 | 7 | 137 | 3 |

*Includes 13 State Convicts and 7 other races

(1)Includes 3 Indians. (2)Includes 4 Japs

FLORIDA STATE CENSUS

TABLE No. 5—(Continued)
 POPULATION OF FLORIDA BY MINOR CIVIL DIVISIONS,
 BY RACE AND VOTING AGE

| Minor Civil Divisions | 1935 | | | Voting Age 1935 | |
|------------------------------|--------|-------|-------|-----------------|-------|
| | Total | White | Negro | White | Negro |
| HERNANDO COUNTY | 5,522* | 3,945 | 1,563 | 2,303 | 886 |
| <i>Precincts</i> | | | | | |
| 1— | 127 | 58 | 69 | 33 | 39 |
| 2— | 297 | 246 | 51 | 133 | 24 |
| 3— | 31 | 31 | | 21 | |
| 4—in Brooksville | 699 | 603 | 96 | 392 | 64 |
| 4—out Brooksville | 743 | 563 | 180 | 335 | 98 |
| 4½—in Brooksville | 848 | 565 | 283 | 347 | 168 |
| 4½—out Brooksville | 951 | 495 | 456 | 277 | 251 |
| 5— | 860 | 505 | 355 | 277 | 194 |
| 6— | 383 | 351 | 32 | 177 | 20 |
| 7— | 132 | 129 | 3 | 72 | 2 |
| 8— | 218 | 211 | 7 | 137 | 7 |
| 9— | 219 | 188 | 31 | 102 | 19 |

*Includes 14 State Convicts

| | | | | | |
|-------------------------------|---------|-------|-------|-------|-------|
| HIGHLANDS COUNTY | 10,912* | 7,779 | 3,123 | 4,614 | 1,943 |
| <i>Precincts</i> | | | | | |
| 1—in Avon Park | 3,869 | 2,587 | 1,282 | 1,521 | 797 |
| 1—out Avon Park | 796 | 681 | 115 | 380 | 73 |
| 2—in Sebring | 743 | 741 | 2 | 497 | 2 |
| 2—out Sebring | 41 | 41 | | 27 | |
| 2A—in Sebring | 2,451 | 1,553 | 898 | 1,011 | 490 |
| 2A—out Sebring | 296 | 248 | 48 | 144 | 30 |
| 3—in DeSoto City | 200 | 125 | 75 | 83 | 45 |
| 3—out DeSoto City | 137 | 132 | 5 | 66 | 5 |
| 4—in Lake Placid | 761 | 594 | 167 | 333 | 116 |
| 4—out Lake Placid | 187 | 99 | 88 | 51 | 58 |
| 5— | 334 | 294 | 40 | 153 | 34 |
| 6— | 622 | 287 | 335 | 154 | 255 |
| 7— | 150 | 100 | 50 | 57 | 29 |
| 8— | 110 | 92 | 18 | 47 | 9 |
| 9— | 205 | 205 | | 90 | |

*Includes 10 State Convicts

| | | | | | |
|----------------------------------|----------|---------|--------|--------|--------|
| HILLSBOROUGH COUNTY | 159,208* | 128,860 | 30,112 | 79,656 | 19,304 |
| <i>Precincts</i> | | | | | |
| 1—in Tampa | 1,085 | 662 | 423 | 556 | 293 |
| 2—in Tampa | 980 | 523 | 457 | 409 | 309 |
| 3—in Tampa | 2,191 | 2,180 | 11 | 1,671 | 11 |
| 4—in Tampa | 2,352 | 2,346 | 6 | 1,946 | 5 |
| 5—in Tampa | 1,850 | 1,838 | 12 | 1,310 | 12 |
| 6—in Tampa | 3,869 | 2,179 | 1,690 | 1,531 | 1,063 |
| 7—in Tampa | 5,276 | 5,097 | 179 | 2,881 | 116 |
| 8— | 1,486 | 1,475 | 11 | 1,025 | 11 |

TABLE No. 5—(Continued)
POPULATION OF FLORIDA BY MINOR CIVIL DIVISIONS,
BY RACE AND VOTING AGE

| Minor Civil Divisions | 1935 | | | Voting Age 1935 | |
|---------------------------|----------|-------|-------|-----------------|-------|
| | Total | White | Negro | White | Negro |
| Hillsborough County—Cont. | | | | | |
| 9—in Tampa | 2,951(1) | 2,931 | 18 | 2,232 | 15 |
| 10—in Tampa | 725(2) | 713 | 7 | 469 | 5 |
| 10—out Tampa | 1,659 | 1,577 | 82 | 1,079 | 53 |
| 11—in Tampa | 6,198(3) | 2,342 | 3,854 | 1,392 | 2,339 |
| 12—in Tampa | 1,734(4) | 938 | 795 | 717 | 567 |
| 13—in Tampa | 7,161 | 1,195 | 5,966 | 766 | 4,254 |
| 14—in Tampa | 5,289 | 3,296 | 1,993 | 2,000 | 1,341 |
| 15—in Tampa | 1,560 | 848 | 712 | 617 | 471 |
| 16—in Tampa | 1,727 | 1,726 | 1 | 1,215 | 1 |
| 17—in Tampa | 2,388 | 2,382 | 6 | 1,542 | 3 |
| 18—in Tampa | 2,247 | 2,246 | 1 | 1,504 | — |
| 19—in Tampa | 2,243 | 2,243 | — | 1,519 | — |
| 20—in Tampa | 2,123 | 2,123 | — | 1,237 | — |
| 21—in Tampa | 2,606 | 2,176 | 430 | 1,359 | 244 |
| 22—in Tampa | 3,171 | 3,171 | — | 1,956 | — |
| 23—in Tampa | 3,574 | 3,554 | 20 | 2,249 | 9 |
| 24—in Tampa | 3,439 | 2,991 | 448 | 1,795 | 278 |
| 25—in Tampa | 3,441 | 3,416 | 25 | 1,944 | 16 |
| 26—in Tampa | 1,839 | 1,383 | 456 | 861 | 290 |
| 27—in Tampa | 2,024 | 1,983 | 41 | 1,170 | 27 |
| 28—in Tampa | 4,840 | 1,855 | 2,985 | 1,044 | 1,903 |
| 29—in Tampa | 1,681 | 1,669 | 12 | 969 | 9 |
| 29—out Tampa | 268 | 266 | 2 | 156 | 2 |
| 30—in Tampa | 3,290(5) | 1,987 | 1,302 | 1,159 | 823 |
| 31—in Tampa | 2,426 | 2,261 | 165 | 1,367 | 100 |
| 32—in Tampa | 2,221 | 2,220 | 1 | 1,393 | 1 |
| 33—in Tampa | 2,086 | 2,084 | 2 | 1,321 | 2 |
| 34—in Tampa | 1,008 | 1,007 | 1 | 576 | 1 |
| 34—out Tampa | 530 | 485 | 45 | 290 | 27 |
| 35— | 1,237 | 1,156 | 81 | 740 | 67 |
| 36—in Plant City | 1,439 | 1,439 | — | 886 | — |
| 36—out Plant City | 1,000 | 970 | 30 | 596 | 18 |
| 37—in Plant City | 1,023 | 1,022 | 1 | 577 | 1 |
| 37—out Plant City | 537 | 460 | 77 | 246 | 41 |
| 38—in Plant City | 1,957 | 444 | 1,513 | 236 | 904 |
| 38—out Plant City | 2,002 | 1,629 | 373 | 820 | 173 |
| 39—in Plant City | 1,480 | 708 | 772 | 410 | 435 |
| 39—out Plant City | 1,472 | 1,147 | 325 | 610 | 135 |
| 40— | 2,001 | 1,965 | 36 | 955 | 17 |
| 41— | 1,435 | 1,411 | 24 | 821 | 19 |
| 42— | 629 | 610 | 19 | 309 | 14 |
| 43— | 703 | 593 | 110 | 276 | 58 |
| 44— | 836 | 647 | 189 | 312 | 99 |
| 45— | 619 | 557 | 62 | 285 | 38 |
| 46— | 1,228 | 1,184 | 44 | 641 | 36 |
| 47— | 957 | 817 | 140 | 471 | 84 |
| 48— | 1,343 | 822 | 521 | 411 | 341 |

FLORIDA STATE CENSUS

TABLE No. 5—(Continued)

POPULATION OF FLORIDA BY MINOR CIVIL DIVISIONS,
BY RACE AND VOTING AGE

| Minor Civil Divisions | 1935 | | | Voting Age 1935 | |
|---------------------------|-------|-------|-------|-----------------|-------|
| | Total | White | Negro | White | Negro |
| Hillsborough County—Cont. | | | | | |
| 49— | 611 | 552 | 59 | 274 | 30 |
| 50—in Plant City | 1,006 | 1,006 | | 572 | |
| 50—out Plant City | 795 | 795 | | 393 | |
| 51—in Plant City | 189 | 189 | | 108 | |
| 51—out Plant City | 1,053 | 1,038 | 15 | 527 | 10 |
| 52—in Port Tampa | 1,090 | 612 | 478 | 377 | 323 |
| 52—out Port Tampa | 96 | 93 | 3 | 60 | 2 |
| 53— | 2,287 | 2,273 | 14 | 1,541 | 14 |
| 54— | 587 | 495 | 92 | 296 | 51 |
| 55— | 2,093 | 2,075 | 18 | 1,368 | 17 |
| 56— | 1,001 | 974 | 27 | 613 | 26 |
| 57— | 3,946 | 3,569 | 377 | 2,152 | 198 |
| 58—in Tampa | 3,056 | 3,054 | 2 | 1,944 | 2 |
| 59— | 1,165 | 793 | 372 | 466 | 234 |
| 60— | 1,843 | 1,731 | 112 | 889 | 62 |
| 61— | 793 | 634 | 159 | 383 | 82 |
| 62— | 1,325 | 1,195 | 130 | 704 | 67 |
| 63— | 2,663 | 2,620 | 43 | 1,398 | 35 |
| 64— | 569 | 549 | 20 | 323 | 11 |
| 65— | 448 | 447 | 1 | 259 | 1 |
| 66— | 247 | 227 | 20 | 121 | 12 |
| 67—in Tampa | 3,236 | 3,235 | 1 | 2,063 | 1 |
| 68— | 2,159 | 1,559 | 600 | 948 | 397 |
| 69— | 2,663 | 1,663 | 1,000 | 962 | 570 |
| 70—in Temple Terrace | 212 | 206 | 6 | 134 | 6 |
| 70—out Temple Terrace | 223 | 222 | 1 | 134 | |
| 71—in Tampa | 2,264 | 2,264 | | 1,460 | |
| 71—out Tampa | 103 | 98 | 5 | 57 | 5 |
| 72— | 850 | 825 | 25 | 475 | 17 |
| 73— | 2,974 | 2,918 | 56 | 1,926 | 50 |

*Includes 225 State Convicts and 11 other races.

(1)Includes 2 Japanese; (2)Includes 5 Cubans; (3)Includes 2 Chinese;
(4)Includes 1 Japanese; (5)Includes 1 Japanese.

| | | | | | |
|------------------|---------|--------|-------|-------|-------|
| HOLMES COUNTY | 14,449* | 13,730 | 704 | 6,731 | 401 |
| <i>Precincts</i> | | | | | |
| 1— | 783 | 760 | 23 | 370 | 16 |
| 2— | 221 | 221 | | 109 | |
| 3— | 575 | 575 | | 255 | |
| 4— | 437 | 437 | | 209 | |
| 5— | 450 | 450 | | 213 | |
| 6— | 663 | 663 | | 317 | |
| 7— | 579 | 579 | | 271 | |
| 8— | 1,012 | 946 | 66 | 482 | 43 |
| 9— | 690 | 679 | 11 | 314 | 9 |
| 10— | 650 | 650 | | 327 | |
| 11— | 673 | 673 | | 356 | |

FLORIDA STATE CENSUS

TABLE No. 5—(Continued)

POPULATION OF FLORIDA BY MINOR CIVIL DIVISIONS,
BY RACE AND VOTING AGE

| Minor Civil Divisions | 1935 | | | Voting Age 1935 | |
|--------------------------------|-------|-------|-------|-----------------|-------|
| | Total | White | Negro | White | Negro |
| Holmes County—Continued | | | | | |
| 12—in Bonifay | 800 | 492 | 308 | 296 | 171 |
| 12—out Bonifay | 520 | 458 | 62 | 217 | 27 |
| 13— | 449 | 448 | 1 | 219 | 1 |
| 14— | 583 | 583 | | 264 | |
| 15— | 219 | 219 | | 117 | |
| 16— | 375 | 365 | 10 | 163 | 6 |
| 17— | 523 | 509 | 14 | 254 | 8 |
| 18— | 600 | 600 | | 267 | |
| 19— | 760 | 755 | 5 | 363 | 4 |
| 20— | 314 | 314 | | 150 | |
| 21— | 686 | 631 | 55 | 320 | 30 |
| 22— | 500 | 435 | 65 | 213 | 37 |
| 23—in Bonifay | 705 | 621 | 84 | 361 | 49 |
| 23—out Bonifay | 667 | 667 | | 304 | |

*Includes 15 State Convicts

| | | | | | |
|----------------------------------|--------|-------|-------|-------|-------|
| INDIAN RIVER COUNTY | 8,480* | 5,934 | 2,508 | 3,486 | 1,410 |
| <i>Precincts</i> | | | | | |
| 1— | 128 | 113 | 15 | 74 | 8 |
| 2—in Sebastian | 342 | 301 | 41 | 195 | 25 |
| 2—out Sebastian | 152 | 76 | 76 | 46 | 51 |
| 3—in Wabasso | 248 | 207 | 41 | 131 | 22 |
| 3—out Wabasso | 976 | 323 | 653 | 176 | 382 |
| 4— | 1,169 | 771 | 398 | 371 | 193 |
| 5—in Vero Beach | 1,150 | 953 | 197 | 602 | 126 |
| 5—out Vero Beach | 739(1) | 273 | 448 | 172 | 247 |
| 6—in Vero Beach | 1,606 | 1,505 | 101 | 917 | 57 |
| 6—out Vero Beach | 941(2) | 797 | 143 | 453 | 90 |
| 7—in Vero Beach | 300 | 97 | 203 | 54 | 110 |
| 7—out Vero Beach | 35 | 10 | 25 | 3 | 15 |
| 8—in Fellsmere | 277 | 275 | 2 | 154 | |
| 8—out Fellsmere | 398 | 233 | 165 | 138 | 84 |

*Includes 19 State Convicts and 19 other races

(1)Includes 18 Indians. (2)Includes 1 Indian

| | | | | | |
|-----------------------------|----------|--------|--------|--------|-------|
| JACKSON COUNTY | 35,384* | 21,996 | 13,330 | 11,178 | 6,708 |
| <i>Precincts</i> | | | | | |
| 1— | 404 | 288 | 116 | 157 | 52 |
| 2—in Campbellton | 362 | 171 | 191 | 106 | 91 |
| 2—out Campbellton | 2,315 | 361 | 1,954 | 170 | 1,015 |
| 3— | 1,055 | 696 | 359 | 336 | 156 |
| 4— | 779 | 737 | 42 | 334 | 26 |
| 5— | 378 | 260 | 118 | 132 | 59 |
| 6—in Marianna | 2,109(1) | 1,043 | 1,065 | 589 | 679 |
| 6—out Marianna | 2,061 | 1,010 | 1,051 | 542 | 516 |

FLORIDA STATE CENSUS

TABLE No. 5—(Continued)
 POPULATION OF FLORIDA BY MINOR CIVIL DIVISIONS,
 BY RACE AND VOTING AGE

| Minor Civil Divisions | 1935 | | | Voting Age 1935 | |
|--------------------------|----------|-------|-------|-----------------|-------|
| | Total | White | Negro | White | Negro |
| Jackson County—Continued | | | | | |
| 7— | 425 | 316 | 109 | 152 | 56 |
| 8— | 657 | 626 | 31 | 305 | 13 |
| 9— | 1,217 | 1,034 | 183 | 477 | 81 |
| 10— | 1,580 | 865 | 715 | 392 | 316 |
| 11— | 1,077 | 601 | 476 | 311 | 223 |
| 12—in Malone | 399 | 298 | 101 | 163 | 59 |
| 12—out Malone | 1,657(2) | 977 | 678 | 468 | 307 |
| 13—in Greenwood | 246 | 170 | 76 | 108 | 39 |
| 13—out Greenwood | 1,581 | 282 | 1,299 | 143 | 648 |
| 14—in Graceville | 1,165 | 901 | 264 | 533 | 136 |
| 14—out Graceville | 1,899 | 1,493 | 406 | 697 | 192 |
| 15—in Cottondale | 743 | 598 | 145 | 302 | 100 |
| 15—out Cottondale | 1,310 | 258 | 1,052 | 106 | 495 |
| 16—in Sneads | 740 | 583 | 157 | 314 | 90 |
| 16—out Sneads | 1,686 | 1,019 | 667 | 504 | 293 |
| 17— | 196 | 163 | 33 | 83 | 9 |
| 18— | 647 | 454 | 193 | 244 | 86 |
| 19—in Cypress | 233 | 182 | 51 | 104 | 32 |
| 19—out Cypress | 575 | 370 | 205 | 177 | 88 |
| 20— | 396 | 374 | 22 | 197 | 16 |
| 21—in Alfred | 333 | 253 | 80 | 127 | 55 |
| 21—out Alfred | 624 | 564 | 60 | 256 | 32 |
| 22— | 420 | 205 | 215 | 98 | 104 |
| 23— | 1,190 | 770 | 420 | 355 | 185 |
| 24— | 201 | 191 | 10 | 104 | 6 |
| 25— | 885 | 803 | 82 | 383 | 45 |
| 26— | 331 | 306 | 25 | 136 | 13 |
| 27—in Marianna | 1,914 | 1,670 | 244 | 1,045 | 159 |
| 27—out Marianna | 491 | 120 | 371 | 74 | 209 |
| 28— | 1,048 | 987 | 61 | 454 | 27 |

*Includes 55 State Convicts and 3 Other Races

(1)Includes 1 Jap. (2)Includes 2 Indians

| | | | | | |
|------------------|---------|-------|-------|-------|-------|
| JEFFERSON COUNTY | 13,617* | 4,125 | 9,468 | 2,420 | 4,585 |
| <i>Precincts</i> | | | | | |
| 1— | 761 | 128 | 633 | 73 | 286 |
| 2— | 1,123 | 102 | 1,021 | 59 | 485 |
| 3— | 696 | 304 | 392 | 182 | 181 |
| 4— | 1,000 | 77 | 923 | 50 | 399 |
| 5— | 1,347 | 360 | 987 | 216 | 425 |
| 6—in Monticello | 2,042 | 1,045 | 997 | 669 | 616 |
| 6—out Monticello | 740 | 205 | 635 | 117 | 266 |
| 7— | 1,024 | 385 | 639 | 237 | 343 |

TABLE No. 5—(Continued)
POPULATION OF FLORIDA BY MINOR CIVIL DIVISIONS,
BY RACE AND VOTING AGE

| Minor Civil Divisions | 1935 | | | Voting Age 1935 | |
|----------------------------|-------|-------|-------|-----------------|-------|
| | Total | White | Negro | White | Negro |
| Jefferson County—Continued | | | | | |
| 8— | 1,004 | 466 | 538 | 273 | 281 |
| 9— | 793 | 205 | 588 | 118 | 268 |
| 10— | 1,282 | 331 | 951 | 188 | 421 |
| 11— | 1,303 | 440 | 863 | 202 | 440 |
| 12— | 478 | 77 | 401 | 36 | 174 |

*Includes 24 State Convicts

| | | | | | |
|------------------|--------|-------|-----|-------|-----|
| LAFAYETTE COUNTY | 4,259* | 3,707 | 546 | 1,828 | 364 |
| <i>Precincts</i> | | | | | |
| 1— | 1,162 | 1,041 | 121 | 481 | 69 |
| 2—in Mayo | 708 | 562 | 146 | 339 | 110 |
| 2—out Mayo | 653 | 519 | 134 | 252 | 90 |
| 3— | 709 | 703 | 6 | 335 | 4 |
| 4— | 817 | 734 | 83 | 347 | 54 |
| 5— | 204 | 148 | 56 | 74 | 37 |

*Includes 6 State Convicts

| | | | | | |
|------------------|---------|--------|-------|--------|-------|
| LAKE COUNTY | 28,062* | 20,074 | 7,958 | 12,530 | 4,575 |
| <i>Precincts</i> | | | | | |
| 1— | 300 | 230 | 70 | 128 | 47 |
| 2— | 350 | 327 | 23 | 196 | 16 |
| 3— | 286 | 275 | 11 | 151 | 6 |
| 4— | 164 | 159 | 5 | 97 | 5 |
| 5— | 495 | 394 | 101 | 209 | 69 |
| 6—in Eustis | 3,449 | 2,244 | 1,205 | 1,498 | 714 |
| 6—out Eustis | 1,045 | 756 | 289 | 441 | 148 |
| 7—in Umatilla | 953 | 945 | 8 | 615 | 8 |
| 7—out Umatilla | 847 | 480 | 367 | 279 | 185 |
| 8— | 392 | 317 | 75 | 172 | 32 |
| 9— | 593 | 304 | 289 | 170 | 149 |
| 10—in Leesburg | 2,429 | 1,264 | 1,165 | 798 | 751 |
| 10—out Leesburg | 1,171 | 660 | 511 | 385 | 208 |
| 11—in Lady Lake | 332 | 217 | 115 | 143 | 52 |
| 11—out Lady Lake | 126 | 126 | | 96 | |
| 12— | 641 | 408 | 233 | 205 | 124 |
| 13—in Yalaha | 516 | 198 | 318 | 103 | 173 |
| 13—out Yalaha | 61 | 46 | 15 | 23 | 5 |
| 14—in Mascotte | 261 | 260 | 1 | 150 | 1 |
| 14—out Mascotte | 592 | 424 | 168 | 227 | 96 |
| 15—in Clearmont | 1,321 | 1,014 | 307 | 693 | 188 |
| 15—out Clearmont | 605 | 577 | 28 | 340 | 14 |
| 16—in Montverde | 351 | 347 | 4 | 214 | 4 |
| 16—out Montverde | 51 | 41 | 10 | 24 | 3 |
| 17—in Astatula | 142 | 142 | | 83 | |
| 17—out Astatula | 33 | 33 | | 18 | |

FLORIDA STATE CENSUS

TABLE No. 5—(Continued)
 POPULATION OF FLORIDA BY MINOR CIVIL DIVISIONS,
 BY RACE AND VOTING AGE

| Minor Civil Divisions | 1935 | | | Voting Age 1935 | |
|---------------------------|-------|-------|-------|-----------------|-------|
| | Total | White | Negro | White | Negro |
| Lake County—Continued | | | | | |
| 18— | 143 | 115 | 28 | 73 | 21 |
| 19—in Tavares | 1,123 | 937 | 186 | 621 | 127 |
| 19—out Tavares | 514 | 377 | 137 | 225 | 74 |
| 20—in Mount Dora | 2,122 | 1,636 | 486 | 1,139 | 340 |
| 20—out Mount Dora | 350 | 256 | 94 | 186 | 63 |
| 21—in Howey-in-the-Hills | 240 | 132 | 108 | 95 | 46 |
| 21—out Howey-in-the-Hills | 216 | 163 | 53 | 91 | 30 |
| 22—in Minneola | 227 | 201 | 26 | 130 | 13 |
| 22—out Minneola | 153 | 124 | 29 | 73 | 14 |
| 23—in Groveland | 820 | 557 | 263 | 332 | 183 |
| 23—out Groveland | 615 | 575 | 40 | 349 | 23 |
| 24— | 239 | 239 | — | 121 | — |
| 25—in Fruitland Park | 419 | 369 | 50 | 260 | 27 |
| 25—out Fruitland Park | 377 | 129 | 246 | 69 | 126 |
| 26—in Leesburg | 1,897 | 1,610 | 287 | 1,014 | 175 |
| 26—out Leesburg | 1,071 | 466 | 605 | 294 | 315 |

*Includes 30 State Convicts

| | | | | | |
|-----------------------|----------|--------|-------|-------|-------|
| LEE COUNTY | 16,351* | 12,909 | 3,411 | 8,109 | 2,245 |
| <i>Precincts</i> | | | | | |
| 1— | 578 | 516 | 62 | 297 | 51 |
| 2— | 260 | 181 | 79 | 117 | 66 |
| 3— | 270 | 253 | 17 | 149 | 6 |
| 4— | 637 | 405 | 232 | 233 | 159 |
| 5— | 541 | 529 | 12 | 336 | 9 |
| 6— | 780 | 770 | 10 | 444 | 8 |
| 7—in Fort Myers | 1,806 | 1,805 | 1 | 1,057 | 1 |
| 7—out Fort Myers | 193 | 192 | 1 | 88 | 1 |
| 8—in Fort Myers | 1,159 | 1,077 | 82 | 806 | 68 |
| 9—in Fort Myers | 1,495(1) | 1,414 | 80 | 960 | 46 |
| 10—in Fort Myers | 1,958 | 1,901 | 57 | 1,334 | 49 |
| 11— | 384 | 276 | 108 | 153 | 63 |
| 12— | 373 | 327 | 46 | 195 | 29 |
| 13—in Bonita Springs | 276 | 264 | 12 | 150 | 9 |
| 13—out Bonita Springs | 176 | 105 | 71 | 51 | 60 |
| 14— | 101 | 95 | 6 | 59 | 3 |
| 15— | 89 | 77 | 12 | 50 | 9 |
| 16— | 132 | 104 | 28 | 77 | 19 |
| 17— | 78 | 72 | 6 | 54 | 5 |
| 18— | 547 | 398 | 149 | 244 | 113 |
| 19—in Fort Myers | 3,894 | 1,643 | 2,251 | 935 | 1,414 |
| 21— | 80 | 74 | 6 | 54 | 6 |
| 22— | 259 | 254 | 5 | 182 | 5 |
| 23— | 255 | 177 | 78 | 84 | 46 |

*Includes 30 State Convicts and 1 other race

(1)Includes 1 Chinese

FLORIDA STATE CENSUS

37

TABLE No. 5—(Continued)

POPULATION OF FLORIDA BY MINOR CIVIL DIVISIONS,
BY RACE AND VOTING AGE

| Minor Civil Divisions | Minor Civil Divisions | | | Voting Age 1935 | |
|--------------------------|-----------------------|--------|--------|-----------------|-------|
| | | | | White | Negro |
| LEON COUNTY | 26,622* | 10,835 | 15,723 | 6,520 | 8,265 |
| <i>Precincts</i> | | | | | |
| 1— | 586 | 100 | 486 | 61 | 222 |
| 2— | 633 | 25 | 608 | 11 | 247 |
| 3— | 573 | 80 | 493 | 39 | 209 |
| 4— | 1,415 | 201 | 1,214 | 101 | 612 |
| 5— | 344 | 52 | 292 | 30 | 120 |
| 6— | 1,779 | 419 | 1,360 | 242 | 586 |
| 7—in Tallahassee | 305 | 304 | 1 | 194 | 1 |
| 7—out Tallahassee | 991 | 142 | 849 | 77 | 358 |
| 8— | 739 | 77 | 662 | 42 | 320 |
| 9—in Tallahassee | 68 | 67 | 1 | 48 | 1 |
| 9—out Tallahassee | 837 | 77 | 760 | 52 | 352 |
| 10— | 479 | 66 | 413 | 39 | 194 |
| 11—in Tallahassee | 1,483 | 1,231 | 252 | 684 | 151 |
| 11—out Tallahassee | 1,860 | 738 | 1,122 | 404 | 567 |
| 12—in Tallahassee | 1,905 | 1,561 | 344 | 1,065 | 236 |
| 13—in Tallahassee | 2,157(1) | 1,784 | 371 | 1,204 | 245 |
| 14—in Tallahassee | 843 | 348 | 495 | 229 | 287 |
| 14—out Tallahassee | 1,750 | 589 | 1,161 | 321 | 630 |
| 15— | 480 | 153 | 325 | 77 | 187 |
| 16— | 832 | 503 | 329 | 263 | 179 |
| 17— | 901 | 525 | 376 | 265 | 209 |
| 18— | 317 | 227 | 90 | 130 | 49 |
| 19— | 319 | 151 | 168 | 71 | 94 |
| 20—in Tallahassee | 2,257 | 1,143 | 1,114 | 705 | 747 |
| 21—in Tallahassee | 2,707 | 272 | 2,435 | 166 | 1,462 |

*Includes 62 State Convicts and 2 other races

(1)Includes 2 Chinese

| | | | | | |
|-------------------------|---------|-------|-------|-------|-------|
| LEVY COUNTY | 12,973* | 7,760 | 5,191 | 4,186 | 2,909 |
| <i>Precincts</i> | | | | | |
| 1—in Bronson | 651 | 357 | 294 | 210 | 172 |
| 1—out Bronson | 220 | 122 | 98 | 69 | 60 |
| 2— | 547 | 257 | 290 | 122 | 150 |
| 3—in Otter Creek | 989 | 370 | 619 | 187 | 287 |
| 3—out Otter Creek | 335 | 123 | 212 | 63 | 107 |
| 4—in Cedar Keys | 1,012 | 883 | 129 | 486 | 90 |
| 4—out Cedar Keys | 6 | 6 | — | 2 | — |
| 5— | 200 | 100 | 100 | 50 | 52 |
| 6— | 397 | 131 | 266 | 71 | 145 |
| 7—in Williston | 862 | 690 | 172 | 409 | 120 |
| 7—out Williston | 1,338 | 585 | 753 | 318 | 423 |
| 8— | 627 | 459 | 168 | 236 | 97 |
| 9— | 270 | 102 | 168 | 57 | 110 |
| 10— | 650 | 513 | 137 | 277 | 63 |

FLORIDA STATE CENSUS

TABLE No. 5—(Continued)
 POPULATION OF FLORIDA BY MINOR CIVIL DIVISIONS,
 BY RACE AND VOTING AGE

| Minor Civil Divisions | 1935 | | | Voting Age 1935 | |
|-------------------------|-------|-------|-------|-----------------|-------|
| | Total | White | Negro | White | Negro |
| Levy County—Continued | | | | | |
| 11—in Raleigh | 147 | 56 | 91 | 34 | 58 |
| 11—out Raleigh | 491 | 134 | 357 | 77 | 175 |
| 13—in Chiefland | 384 | 157 | 227 | 95 | 131 |
| 13—out Chiefland | 1,372 | 1,158 | 214 | 615 | 124 |
| 14—in Yankeetown | 150 | 150 | | 55 | |
| 14—out Yankeetown | 649 | 550 | 99 | 302 | 53 |
| 15— | 350 | 328 | 22 | 168 | 13 |
| 16— | 1,154 | 429 | 725 | 242 | 457 |
| 17—in Tidewater | 103 | 53 | 50 | 21 | 22 |
| 17—out Tidewater | 47 | 47 | | 20 | |

*Includes 22 State Convicts

| | | | | | |
|----------------------|--------|-------|-------|-------|-----|
| LIBERTY COUNTY | 3,883* | 2,748 | 1,123 | 1,415 | 570 |
| <i>Precincts</i> | | | | | |
| 1— | 650 | 281 | 369 | 130 | 154 |
| 2— | 1,239 | 1,053 | 186 | 557 | 92 |
| 3— | 363 | 102 | 161 | 61 | 80 |
| 4— | 831 | 707 | 124 | 355 | 83 |
| 6— | 598 | 422 | 176 | 196 | 110 |
| 7— | 290 | 183 | 107 | 116 | 51 |

*Includes 12 State Convicts

| | | | | | |
|------------------------|---------|-------|-------|-------|-------|
| MADISON COUNTY | 17,145* | 8,266 | 8,824 | 4,515 | 4,427 |
| <i>Precincts</i> | | | | | |
| 1—in Madison | 2,515 | 1,339 | 1,176 | 861 | 671 |
| 1—out Madison | 3,450 | 1,377 | 2,073 | 734 | 968 |
| 2— | 198 | 130 | 68 | 69 | 41 |
| 3—in Lee | 227 | 200 | 27 | 121 | 9 |
| 3—out Lee | 911 | 719 | 192 | 366 | 104 |
| 4— | 1,237 | 770 | 467 | 362 | 227 |
| 5—in Greenville | 848 | 353 | 495 | 208 | 315 |
| 5—out Greenville | 2,073 | 803 | 1,270 | 433 | 620 |
| 6— | 1,296 | 448 | 848 | 225 | 415 |
| 7— | 1,737 | 870 | 867 | 472 | 417 |
| 8— | 845 | 435 | 410 | 241 | 195 |
| 9— | 721 | 296 | 425 | 143 | 241 |
| 10— | 335 | 97 | 238 | 48 | 108 |
| 11— | 378 | 245 | 133 | 120 | 52 |
| 12— | 319 | 240 | 79 | 112 | 44 |

*Includes 55 State Convicts

FLORIDA STATE CENSUS

39

TABLE No. 5—(Continued)

POPULATION OF FLORIDA BY MINOR CIVIL DIVISIONS,
BY RACE AND VOTING AGE

| Minor Civil Divisions | 1935 | | | Voting Age 1935 | |
|-------------------------|----------|--------|-------|-----------------|-------|
| | Total | White | Negro | White | Negro |
| MANATEE COUNTY | 23,061* | 16,608 | 6,382 | 9,953 | 3,620 |
| <i>Precincts</i> | | | | | |
| 1—in Palmetto | 3,092 | 1,821 | 1,271 | 1,100 | 723 |
| 1—out Palmetto | 918 | 360 | 558 | 218 | 294 |
| 2— | 136 | 132 | 4 | 72 | 4 |
| 3— | 279 | 276 | 3 | 148 | 3 |
| 4— | 163 | 161 | 2 | 79 | 2 |
| 5—in Manatee | 3,278 | 2,126 | 1,152 | 1,233 | 673 |
| 5—out Manatee | 431 | 410 | 21 | 227 | 9 |
| 6—in Bradentown | 3,752 | 2,052 | 1,700 | 1,328 | 1,033 |
| 6—out Bradentown | 377 | 360 | 17 | 230 | 10 |
| 7— | 105 | 105 | | 61 | |
| 8— | 117 | 116 | 1 | 57 | 1 |
| 9—in Ellenton | 844 | 448 | 396 | 242 | 198 |
| 9—out Ellenton | 525 | 279 | 246 | 154 | 122 |
| 10— | 541 | 421 | 120 | 302 | 57 |
| 11— | 976 | 778 | 198 | 428 | 123 |
| 12— | 800 | 544 | 256 | 304 | 151 |
| 13— | 371 | 358 | 13 | 210 | 7 |
| 14—in Anna Maria | 100 | 98 | 2 | 75 | 2 |
| 14—out Anna Maria..... | 77 | 76 | 1 | 61 | 1 |
| 15— | 465 | 342 | 123 | 182 | 49 |
| 16— | 2,320(1) | 2,051 | 260 | 1,102 | 127 |
| 17— | 297 | 287 | 10 | 136 | 10 |
| 18—in Bradentown | 548 | 548 | | 418 | |
| 19—in Bradentown | 1,839 | 1,832 | 7 | 1,176 | 6 |
| 19—out Bradentown | 648 | 628 | 20 | 410 | 15 |

*Includes 62 State Convicts and 9 other races

(1)Includes 9 Indians

| | | | | | |
|---------------------|---------|--------|--------|-------|-------|
| MARION COUNTY | 30,751* | 15,876 | 14,832 | 9,753 | 8,363 |
| <i>Precincts</i> | | | | | |
| 1—in Ocala | 8,110 | 4,707 | 3,403 | 3,128 | 2,096 |
| 1—out Ocala | 2,915 | 1,702 | 1,213 | 1,017 | 672 |
| 2—in Reddick | 335 | 183 | 152 | 119 | 94 |
| 2—out Reddick | 725 | 141 | 584 | 86 | 345 |
| 3— | 883 | 362 | 521 | 207 | 257 |
| 4— | 492 | 178 | 314 | 110 | 149 |
| 5— | 367 | 236 | 131 | 118 | 75 |
| 6— | 162 | 119 | 43 | 63 | 19 |
| 7— | 787 | 268 | 519 | 149 | 268 |
| 8— | 679 | 372 | 307 | 224 | 168 |
| 9— | 650 | 298 | 352 | 193 | 183 |
| 10— | 225 | 203 | 22 | 124 | 15 |
| 11— | 508 | 420 | 88 | 227 | 53 |
| 12— | 70 | 67 | 3 | 36 | 3 |
| 13— | 423 | 231 | 192 | 141 | 112 |

FLORIDA STATE CENSUS

TABLE No. 5—(Continued)

POPULATION OF FLORIDA BY MINOR CIVIL DIVISIONS,
BY RACE AND VOTING AGE

| Minor Civil Divisions | 1935 | | | Voting Age 1935 | |
|-------------------------|-------|-------|-------|-----------------|-------|
| | Total | White | Negro | White | Negro |
| Marion County—Continued | | | | | |
| 14— | 263 | 180 | 83 | 113 | 48 |
| 15— | 229 | 163 | 66 | 88 | 37 |
| 16— | 891 | 431 | 460 | 246 | 282 |
| 17—in Anthony | 369 | 234 | 135 | 155 | 81 |
| 17—out Anthony | 547 | 250 | 297 | 138 | 161 |
| 18— | 800 | 269 | 531 | 165 | 280 |
| 19— | 975 | 624 | 351 | 404 | 189 |
| 20— | 612 | 205 | 407 | 119 | 231 |
| 21—in Belleview | 347 | 312 | 35 | 203 | 8 |
| 21—out Belleview | 911 | 253 | 658 | 149 | 352 |
| 22—in McIntosh | 309 | 249 | 60 | 162 | 38 |
| 22—out McIntosh | 857 | 354 | 503 | 210 | 384 |
| 23— | 214 | 191 | 23 | 100 | 16 |
| 24—in Dunnellon | 1,068 | 595 | 473 | 362 | 288 |
| 24—out Dunnellon | 320 | 66 | 254 | 43 | 143 |
| 25— | 205 | 130 | 75 | 95 | 48 |
| 26— | 631 | 288 | 343 | 165 | 185 |
| 27— | 125 | 106 | 19 | 62 | 14 |
| 28— | 239 | 147 | 92 | 80 | 51 |
| 29— | 1,102 | 462 | 640 | 242 | 337 |
| 30— | 685 | 197 | 488 | 127 | 252 |
| 31— | 688 | 327 | 361 | 178 | 175 |
| 32— | 272 | 74 | 198 | 48 | 115 |
| 33— | 574 | 156 | 418 | 86 | 218 |
| 34— | 144 | 111 | 33 | 71 | 21 |

*Includes 43 State Convicts

| | | | | | |
|---------------------|--------|-------|-------|-------|-------|
| MARTIN COUNTY | 5,214* | 3,367 | 1,843 | 2,164 | 1,129 |
| <i>Precincts</i> | | | | | |
| 1—in Jensen | 96 | 74 | 22 | 49 | 9 |
| 1—in Stewart | 60 | 60 | | 38 | |
| 1—out Stewart | 514 | 278 | 236 | 174 | 112 |
| 2—in Stewart | 1,296 | 609 | 687 | 403 | 437 |
| 3—in Stewart | 714 | 713 | 1 | 488 | 1 |
| 3—out Stewart | 30 | 30 | | 20 | |
| 4— | 619 | 472 | 147 | 296 | 68 |
| 5— | 586 | 209 | 377 | 137 | 224 |
| 6— | 365 | 343 | 22 | 217 | 17 |
| 8— | 930 | 579 | 351 | 342 | 261 |

*Includes 4 State Convicts

FLORIDA STATE CENSUS

41

TABLE No. 5—(Continued)

POPULATION OF FLORIDA BY MINOR CIVIL DIVISIONS,
BY RACE AND VOTING AGE

| Minor Civil Divisions | 1935 | | | Voting Age 1935 | |
|-----------------------|----------|-------|-------|-----------------|-------|
| | Total | White | Negro | White | Negro |
| MONROE COUNTY | 13,354* | 9,924 | 2,483 | 6,252 | 1,443 |
| <i>Precincts</i> | | | | | |
| 1—in Key West | 936 | 595 | 341 | 390 | 207 |
| 2—in Key West | 969 | 950 | 19 | 621 | 9 |
| 3—in Key West | 1,130 | 1,127 | 3 | 730 | 3 |
| 4—in Key West | 1,718 | 1,657 | 61 | 1,041 | 28 |
| 5—in Key West | 2,682(1) | 1,254 | 1,310 | 752 | 744 |
| 6—in Key West | 2,643 | 2,171 | 472 | 1,331 | 244 |
| 7—in Key West | 2,239(2) | 1,408 | 12 | 895 | 10 |
| 7—out Key West | 152 | 117 | 35 | 89 | 29 |
| 8— | 192 | 78 | 114 | 51 | 86 |
| 9— | 270 | 264 | 6 | 154 | 6 |
| 10— | 413 | 305 | 108 | 198 | 77 |

*Includes 10 State Convicts and 937 other races

(1)Includes 118 Cubians. (2)Includes 819 Cubians.

| | | | | | |
|------------------------|--------|-------|-------|-------|-------|
| NASSAU COUNTY | 9,185* | 5,756 | 3,415 | 3,037 | 1,903 |
| <i>Precincts</i> | | | | | |
| 1—in Fernandina | 1,266 | 710 | 556 | 426 | 332 |
| 2—in Fernandina | 1,428 | 722 | 706 | 417 | 437 |
| 2—out Fernandina | 337 | 211 | 126 | 120 | 72 |
| 3— | 575 | 305 | 270 | 143 | 128 |
| 5— | 673 | 341 | 332 | 186 | 163 |
| 6— | 296 | 76 | 220 | 48 | 99 |
| 7— | 387 | 194 | 193 | 97 | 93 |
| 8— | 108 | 87 | 21 | 51 | 11 |
| 9— | 308 | 290 | 18 | 133 | 8 |
| 10— | 1,078 | 881 | 197 | 445 | 108 |
| 11—in Callahan | 615 | 432 | 183 | 244 | 112 |
| 11—out Callahan | 1,074 | 678 | 396 | 354 | 229 |
| 12— | 470 | 419 | 51 | 180 | 24 |
| 13— | 334 | 232 | 102 | 107 | 62 |
| 14— | 222 | 178 | 44 | 86 | 25 |

*Includes 14 State Convicts

| | | | | | |
|--------------------------|---------|--------|-----|-------|-----|
| OKALOOSA COUNTY | 11,669* | 10,717 | 936 | 5,448 | 502 |
| <i>Precincts</i> | | | | | |
| 1— | 803 | 698 | 105 | 346 | 53 |
| 2— | 1,031 | 886 | 145 | 400 | 66 |
| 3— | 298 | 288 | 10 | 142 | 6 |
| 4— | 177 | 177 | — | 82 | — |
| 5—in Laurel Hills | 749 | 681 | 68 | 364 | 38 |
| 5—out Laurel Hills | 750 | 745 | 5 | 329 | 3 |
| 6— | 400 | 375 | 25 | 186 | 14 |
| 7— | 457 | 432 | 25 | 213 | 16 |
| 8— | 550 | 550 | — | 285 | — |
| 9— | 849 | 799 | 50 | 402 | 29 |

FLORIDA STATE CENSUS

TABLE No. 5—(Continued)
 POPULATION OF FLORIDA BY MINOR CIVIL DIVISIONS,
 BY RACE AND VOTING AGE

| Minor Civil Divisions | 1935 | | | Voting Age 1935 | |
|---------------------------|-------|-------|-------|-----------------|-------|
| | Total | White | Negro | White | Negro |
| Okaloosa County—Continued | | | | | |
| 10—..... | 79 | 79 | | 40 | |
| 12—..... | 349 | 305 | 44 | 116 | 22 |
| 13—..... | 572 | 551 | 21 | 276 | 14 |
| 14—..... | 1,172 | 1,168 | 4 | 637 | 2 |
| 15—In Crestview | 1,078 | 949 | 129 | 549 | 62 |
| 15—out Crestview | 942 | 834 | 108 | 414 | 59 |
| 16—..... | 71 | 65 | 6 | 41 | 6 |
| 17—..... | 181 | 181 | | 91 | |
| 18—..... | 201 | 188 | 13 | 92 | 6 |
| 19—..... | 158 | 107 | 51 | 57 | 22 |
| 20—..... | 209 | 128 | 81 | 64 | 47 |
| 21—..... | 221 | 184 | 37 | 111 | 31 |
| 22—..... | 166 | 157 | 9 | 106 | 6 |
| 23—..... | 190 | 190 | | 105 | |

*Includes 16 State Convicts

| | | | | | |
|-------------------------|--------|-------|-------|-------|-------|
| OKEECHOBEE COUNTY | 3,484* | 2,788 | 693 | 1,458 | 438 |
| <i>Precincts</i> | | | | | |
| 1—..... | 101 | 101 | | 80 | |
| 2—..... | 232 | 172 | 60 | 83 | 32 |
| 3—..... | 51 | 51 | | 31 | |
| 4—in Okeechobee | 756 | 642 | 114 | 353 | 74 |
| 4—out Okeechobee | 545 | 534 | 11 | 257 | 6 |
| 5—..... | 282 | 235 | 47 | 120 | 34 |
| 6—..... | 85 | 83 | 2 | 43 | 1 |
| 7—in Okeechobee | 1,158 | 724 | 434 | 392 | 278 |
| 7—out Okeechobee | 271 | 246 | 25 | 131 | 13 |

*Includes 3 State Convicts

| | | | | | |
|---------------------|----------|--------|--------|--------|-------|
| ORANGE COUNTY | 58,184* | 44,381 | 13,731 | 29,275 | 8,527 |
| <i>Precincts</i> | | | | | |
| 11—in Orlando | 3,293 | 2,864 | 429 | 1,885 | 260 |
| 12—in Orlando | 2,038 | 2,037 | 1 | 1,616 | 1 |
| 13—in Orlando | 2,210 | 2,203 | 7 | 1,635 | 5 |
| 14—in Orlando | 2,422 | 2,413 | 9 | 1,777 | 8 |
| 15—in Orlando | 3,282 | 3,269 | 13 | 2,186 | 12 |
| 16—in Orlando | 2,595 | 2,574 | 21 | 1,720 | 18 |
| 17—in Orlando | 2,457 | 2,092 | 365 | 1,528 | 212 |
| 18—in Orlando | 3,411 | 899 | 2,512 | 611 | 1,670 |
| 19—in Orlando | 2,450(1) | 1,198 | 1,251 | 818 | 876 |
| 20—in Orlando | 2,594 | 1,881 | 713 | 1,068 | 462 |
| 21—in Orlando | 3,729 | 929 | 2,800 | 508 | 1,651 |
| 22—..... | 1,152 | 1,074 | 78 | 602 | 52 |
| 23—..... | 1,280 | 1,262 | 18 | 849 | 10 |
| 24—..... | 1,388 | 1,349 | 39 | 879 | 24 |

FLORIDA STATE CENSUS

43

TABLE No. 5—(Continued)

POPULATION OF FLORIDA BY MINOR CIVIL DIVISIONS,
BY RACE AND VOTING AGE

| Minor Civil Divisions | 1935 | | | Voting Age 1935 | |
|----------------------------|-------|-------|-------|-----------------|-------|
| | Total | White | Negro | White | Negro |
| Orange County—Continued | | | | | |
| 25—in Winter Park | 2,119 | 1,998 | 121 | 1,448 | 68 |
| 25—out Winter Park | 8 | 8 | | 4 | |
| 26—in Winter Park | 2,718 | 1,485 | 1,233 | 970 | 776 |
| 26—out Winter Park | 125 | 121 | 4 | 81 | 4 |
| 27—in Maitland | 552 | 389 | 163 | 278 | 108 |
| 27—out Maitland | 120 | 38 | 82 | 25 | 47 |
| 28— | 339 | 339 | | 201 | |
| 29— | 788 | 696 | 92 | 492 | 34 |
| 30— | 323 | 298 | 25 | 192 | 13 |
| 31—in Apopka | 1,450 | 1,069 | 381 | 655 | 233 |
| 31—out Apopka | 1,127 | 650 | 477 | 414 | 281 |
| 32— | 141 | 122 | 19 | 69 | 11 |
| 33— | 1,154 | 684 | 470 | 430 | 256 |
| 34—in Oakland | 405 | 168 | 237 | 112 | 151 |
| 34—out Oakland | 478 | 320 | 158 | 183 | 79 |
| 35—in Winter Garden | 2,301 | 1,791 | 510 | 1,064 | 327 |
| 35—out Winter Garden | 1,455 | 928 | 527 | 494 | 281 |
| 36—in Ocoee | 664 | 664 | | 373 | |
| 36—out Ocoee | 830 | 826 | 4 | 469 | 4 |
| 37— | 694 | 685 | 9 | 395 | 8 |
| 38— | 390 | 385 | 5 | 259 | 3 |
| 39— | 411 | 296 | 115 | 210 | 48 |
| 40— | 197 | 174 | 23 | 106 | 17 |
| 41—in Pine Castle | 564 | 539 | 25 | 350 | 21 |
| 41—out Pine Castle | 589 | 551 | 38 | 375 | 21 |
| 42— | 567 | 445 | 122 | 259 | 62 |
| 43— | 1,689 | 1,563 | 126 | 995 | 80 |
| 44— | 503 | 497 | 6 | 336 | 6 |
| 45—in Bithlo | 86 | 77 | 9 | 51 | 8 |
| 45—out Bithlo | 633 | 258 | 375 | 143 | 236 |
| 46— | 317 | 201 | 116 | 121 | 81 |
| 47— | 75 | 72 | 3 | 39 | 2 |

*Includes 71 State Convicts and 1 other race

(1)Includes 1 Jap

| | | | | | |
|-----------------------|----------|-------|-------|-------|-------|
| OSCEOLA COUNTY | 9,759* | 7,508 | 2,240 | 4,856 | 1,479 |
| <i>Precincts</i> | | | | | |
| 1—in Kissimmee | 2,193 | 1,719 | 474 | 1,101 | 264 |
| 1—out Kissimmee | 322 | 289 | 33 | 182 | 17 |
| 2— | 130 | 127 | 3 | 86 | 3 |
| 3— | 457 | 442 | 15 | 237 | 13 |
| 4—in St. Cloud | 828 | 828 | | 619 | |
| 4—out St. Cloud | 415 | 407 | 8 | 271 | 2 |
| 6— | 547 | 319 | 228 | 171 | 163 |
| 7—in Kissimmee | 1,186(1) | 864 | 316 | 526 | 194 |

FLORIDA STATE CENSUS

TABLE No. 5—(Continued)
 POPULATION OF FLORIDA BY MINOR CIVIL DIVISIONS,
 BY RACE AND VOTING AGE

| Minor Civil Divisions | 1935 | | | Voting Age 1935 | |
|--------------------------|-------|-------|-------|-----------------|-------|
| | Total | White | Negro | White | Negro |
| Osceola County—Continued | | | | | |
| 7—out Kissimmee | 482 | 391 | 91 | 255 | 60 |
| 8—in Narcoossee | 48 | 48 | | 32 | |
| 8—out Narcoossee | 159 | 80 | 79 | 53 | 40 |
| 9— | 1,270 | 441 | 829 | 240 | 608 |
| 10— | 124 | 121 | 3 | 57 | 2 |
| 11—in St. Cloud | 1,144 | 1,144 | | 837 | |
| 11—out St. Cloud | 449 | 288 | 161 | 189 | 113 |

*Includes 5 State Convicts and 6 other races

(1)Includes 6 Chinese

| | | | | | |
|------------------------------|---------|-------|-------|-------|-------|
| PASCO COUNTY | 11,266* | 9,410 | 1,822 | 5,723 | 1,113 |
| <i>Precincts</i> | | | | | |
| 1— | 110 | 110 | | 63 | |
| 2—in Trilby | 388 | 247 | 141 | 151 | 86 |
| 2—out Trilby | 149 | 130 | 19 | 74 | 9 |
| 3—in Dade City | 968 | 453 | 515 | 290 | 293 |
| 3—out Dade City | 507 | 423 | 84 | 214 | 40 |
| 4— | 501 | 477 | 24 | 312 | 17 |
| 5— | 477 | 293 | 184 | 198 | 108 |
| 6—in Zephyrhills | 686 | 621 | 65 | 421 | 53 |
| 6—out Zephyrhills | 156 | 152 | 4 | 99 | 3 |
| 7— | 243 | 243 | | 125 | |
| 8— | 263 | 225 | 38 | 112 | 21 |
| 9— | 179 | 179 | | 100 | |
| 10—in Lake Jovita | 411 | 342 | 69 | 232 | 44 |
| 10—out Lake Jovita | 200 | 186 | 14 | 86 | 9 |
| 11— | 256 | 221 | 35 | 125 | 20 |
| 12— | 164 | 140 | 24 | 80 | 18 |
| 13— | 222 | 222 | | 112 | |
| 14— | 172 | 125 | 47 | 65 | 25 |
| 15— | 597 | 592 | 5 | 355 | 3 |
| 16— | 148 | 148 | | 92 | |
| 17—in New Port Richey | 797 | 797 | | 571 | |
| 17—out New Port Richey | 33 | 33 | | 20 | |
| 18— | 181 | 180 | 1 | 126 | 1 |
| 19—in Dade City | 400 | 400 | | 244 | |
| 19—out Dade City | 160 | 158 | 2 | 106 | 1 |
| 20— | 143 | 109 | 34 | 66 | 19 |
| 21—in Lacochee | 1,000 | 729 | 279 | 385 | 197 |
| 21—out Lacochee | 327 | 192 | 135 | 104 | 70 |
| 22—in Zephyrhills | 252 | 252 | | 164 | |
| 22—out Zephyrhills | 348 | 348 | | 207 | |
| 23—in Port Richey | 150 | 146 | 4 | 100 | 2 |
| 23—out Port Richey | 99 | 17 | 82 | 14 | 60 |
| 24—in Dade City | 350 | 334 | 16 | 196 | 14 |
| 24—out Dade City | 195 | 194 | 1 | 114 | |

*Includes 34 State Convicts

FLORIDA STATE CENSUS

45

TABLE No. 5—(Continued)

POPULATION OF FLORIDA BY MINOR CIVIL DIVISIONS,
BY RACE AND VOTING AGE

| Minor Civil Divisions | 1935 | | | Voting Age 1935 | |
|------------------------------|----------|--------|--------|-----------------|--------|
| | Total | White | Negro | White | Negro |
| PALM BEACH COUNTY | 53,194* | 35,444 | 17,550 | 23,374 | 11,144 |
| <i>Precincts</i> | | | | | |
| 1—in Jupiter | 271 | 247 | 24 | 151 | 18 |
| 1—out Jupiter | 356 | 152 | 204 | 93 | 119 |
| 2—in Kelsey City | 358 | 294 | 64 | 184 | 48 |
| 2—out Kelsey City | 179 | 146 | 33 | 86 | 22 |
| 3—in Riviera | 1,629 | 854 | 775 | 442 | 437 |
| 4—in West Palm Beach | 12,33 | 1,202 | 31 | 753 | 28 |
| 4—out West Palm Beach..... | 84 | 72 | 12 | 36 | 9 |
| 5—in West Palm Beach | 2,398 | 2,387 | 11 | 1,573 | 8 |
| 6—in West Palm Beach | 3,036 | 676 | 2,360 | 452 | 1,361 |
| 7—in West Palm Beach | 3,049 | 720 | 2,329 | 495 | 1,422 |
| 8—in West Palm Beach | 2,577 | 397 | 2,180 | 304 | 1,521 |
| 9—in West Palm Beach | 1,299 | 235 | 1,064 | 186 | 790 |
| 10—in West Palm Beach | 1,439(1) | 322 | 1,108 | 263 | 810 |
| 11—in West Palm Beach | 323 | 322 | 1 | 269 | 1 |
| 12—in West Palm Beach | 837 | 738 | 99 | 514 | 74 |
| 13—in West Palm Beach | 504 | 503 | 1 | 398 | 1 |
| 14—in West Palm Beach | 1,418 | 1,396 | 22 | 946 | 16 |
| 15—in West Palm Beach | 2,046 | 2,045 | 1 | 1,387 | 1 |
| 16—in West Palm Beach | 1,728 | 1,683 | 45 | 1,173 | 37 |
| 17—in West Palm Beach | 2,320 | 2,294 | 26 | 1,570 | 24 |
| 18—in West Palm Beach | 2,604 | 2,562 | 42 | 1,664 | 24 |
| 19—in Palm Beach | 1,836(2) | 1,722 | 113 | 1,380 | 105 |
| 20—in Lake Worth | 1,525 | 1,525 | | 1,084 | |
| 21—in Lake Worth | 1,392 | 1,392 | | 883 | |
| 21—out Lake Worth | 87 | 82 | 5 | 52 | 2 |
| 22—in Lake Worth | 1,303 | 1,301 | 2 | 967 | 2 |
| 23—in Lake Worth | 899 | 774 | 125 | 497 | 69 |
| 23—out Lake Worth | 169 | 167 | 2 | 101 | 1 |
| 24—in Lantana | 253 | 238 | 15 | 149 | 6 |
| 24—out Lantana | 184 | 114 | 70 | 69 | 47 |
| 25—in Boynton | 1,121 | 618 | 503 | 378 | 260 |
| 25—out Boynton | 214 | 167 | 47 | 100 | 23 |
| 26—in Delray Beach | 1,437 | 728 | 709 | 498 | 411 |
| 26—out Delray Beach | 28 | 25 | 3 | 13 | 2 |
| 28—in Delray Beach | 1,271 | 739 | 532 | 475 | 286 |
| 28—out Delray Beach | 315 | 73 | 242 | 56 | 158 |
| 30—in Boca Raton | 784(3) | 393 | 369 | 255 | 228 |
| 31—in West Palm Beach | 437 | 436 | 1 | 249 | 1 |
| 31—out West Palm Beach | 521 | 521 | | 296 | |
| 32— | 765 | 699 | 66 | 381 | 38 |
| 33— | 58 | 58 | | 33 | |
| 35—in Canal Point | 926 | 779 | 147 | 430 | 105 |
| 35—out Canal Point | 400 | | 400 | | 239 |
| 35—in Pahokee | 2 | 2 | | 2 | |
| 36—in Pahokee | 3,419 | 1,731 | 1,688 | 1,001 | 1,114 |

FLORIDA STATE CENSUS

TABLE No. 5—(Continued)

POPULATION OF FLORIDA BY MINOR CIVIL DIVISIONS,
BY RACE AND VOTING AGE

| Minor Civil Divisions | 1935 | | | Voting Age 1935 | |
|--------------------------|-------|-------|-------|-----------------|-------|
| | Total | White | Negro | White | Negro |
| Palm Beach—Continued | | | | | |
| 36—out Pahokee | 506 | 178 | 328 | 102 | 204 |
| 37—..... | 145 | 139 | 6 | 74 | 5 |
| 38—in Belle Glade | 1,646 | 519 | 1,127 | 297 | 702 |
| 38—out Belle Glade | 236 | 97 | 139 | 54 | 81 |
| 39—..... | 616 | 279 | 337 | 137 | 185 |
| 40—in Lake Harbor | 260 | 123 | 137 | 72 | 95 |
| 41—..... | 52 | 48 | 4 | 28 | 2 |
| 42—in Green Acres | 434 | 432 | 2 | 263 | 2 |
| 42—out Green Acres | 97 | 97 | | 59 | |

*Includes 168 State Convicts and 32 other races

(1)Includes 9 Chinese. (2)Includes 1 Chinese. (3)Includes 22 Japs

| | | | | | |
|----------------------------|----------|--------|--------|--------|-------|
| PINELLAS COUNTY | 64,638* | 51,574 | 12,970 | 35,708 | 8,147 |
| <i>Precincts</i> | | | | | |
| 1—in St. Petersburg | 1,169 | 1,164 | 5 | 983 | 5 |
| 2—in St. Petersburg | 649 | 645 | 4 | 527 | 4 |
| 3—in St. Petersburg | 1,371 | 1,371 | | 1,157 | |
| 4—in St. Petersburg | 3,058(1) | 1,502 | 1,550 | 1,133 | 1,072 |
| 5—in St. Petersburg | 480 | 480 | | 291 | |
| 5—out St. Petersburg | 147 | 147 | | 104 | |
| 6—in St. Petersburg | 529 | 529 | | 453 | |
| 7—in St. Petersburg | 2,147 | 1,816 | 331 | 1,447 | 241 |
| 8—in Gulfport | 1,036 | 1,034 | 2 | 673 | 2 |
| 9—in Pass-a-Grille | 216 | 200 | 16 | 147 | 15 |
| 9—out Pass-a-Grille | 154 | 150 | 4 | 114 | 4 |
| 10—..... | 252 | 232 | 20 | 155 | 6 |
| 11—in St. Petersburg | 4,972 | 1,945 | 3,027 | 1,425 | 2,064 |
| 12—..... | 444 | 399 | 45 | 230 | 26 |
| 13—..... | 313 | 280 | 33 | 167 | 18 |
| 14—in Largo | 243 | 243 | | 149 | |
| 14—out Largo | 501 | 431 | 70 | 249 | 36 |
| 15—in Clearwater | 1,738 | 1,629 | 109 | 962 | 59 |
| 15—out Clearwater | 527 | 525 | 2 | 305 | 2 |
| 16—in Clearwater | 787 | 780 | 7 | 562 | 7 |
| 17—in Clearwater | 1,645 | 1,402 | 243 | 980 | 173 |
| 18—in Clearwater | 42 | 42 | | 26 | |
| 18—out Clearwater | 105 | 82 | 23 | 49 | 12 |
| 19—in Safety Harbor | 583 | 461 | 122 | 294 | 62 |
| 19—out Safety Harbor | 379 | 276 | 103 | 183 | 45 |
| 20—in Dunedin | 1,570(2) | 1,323 | 246 | 877 | 147 |
| 20—out Dunedin | 382 | 380 | 2 | 213 | 2 |
| 21—..... | 568 | 552 | 16 | 341 | 10 |
| 22—..... | 491 | 489 | 2 | 303 | 2 |
| 23—..... | 229 | 229 | | 135 | |
| 24—in Tarpon Springs | 408 | 407 | 1 | 286 | 1 |

FLORIDA STATE CENSUS

47

TABLE No. 5—(Continued)

POPULATION OF FLORIDA BY MINOR CIVIL DIVISIONS,
BY RACE AND VOTING AGE

| Minor Civil Divisions | 1935 | | | Voting Age 1935 | |
|-----------------------------|-----------|-------|-------|-----------------|-------|
| | Total | White | Negro | White | Negro |
| Pinellas County—Continued | | | | | |
| 24—out Tarpon Springs | 18 | 18 | | 12 | |
| 25—in Tarpon Springs | 1,072 | 1,071 | 1 | 652 | 1 |
| 25—out Tarpon Springs | 277 | 251 | 26 | 150 | 13 |
| 26—in Tampashores | 231 | 166 | 65 | 109 | 38 |
| 26—out Tampashores | 22 | 16 | 6 | 11 | 6 |
| 27—in St. Petersburg | 2,875 | 2,663 | 212 | 1,852 | 139 |
| 28—in St. Petersburg | 553 | 537 | 16 | 386 | 13 |
| 29—in St. Petersburg | 1,892 (3) | 1,682 | 200 | 1,189 | 128 |
| 30—in St. Petersburg | 2,696 | 407 | 2,289 | 258 | 1,312 |
| 31—in St. Petersburg | 1,643 | 396 | 1,247 | 266 | 679 |
| 32—in St. Petersburg | 1,497 | 1,378 | 119 | 838 | 72 |
| 33—in St. Petersburg | 1,037 | 1,033 | 4 | 688 | 4 |
| 34—in St. Petersburg | 717 | 715 | 2 | 503 | 2 |
| 35—in St. Petersburg | 1,317 | 1,311 | 6 | 899 | 5 |
| 36—in St. Petersburg | 809 | 804 | 5 | 613 | 4 |
| 37—in St. Petersburg | 1,955 | 1,951 | 4 | 1,373 | 4 |
| 38—in St. Petersburg | 1,240 | 1,240 | | 885 | |
| 39—in St. Petersburg | 1,550 | 1,549 | 1 | 1,203 | 1 |
| 40—in St. Petersburg | 724 | 723 | 1 | 549 | 1 |
| 41—in St. Petersburg | 1,048 | 1,048 | | 703 | |
| 42—in St. Petersburg | 705 | 700 | 5 | 442 | 5 |
| 43—in St. Petersburg | 218 | 218 | | 161 | |
| 44—in St. Petersburg | 1,097 | 1,084 | 13 | 755 | 12 |
| 45—in St. Petersburg | 250 | 250 | | 148 | |
| 45—out St. Petersburg | 218 | 218 | | 133 | |
| 46—in St. Petersburg | 1,069 | 1,069 | | 795 | |
| 47—in St. Petersburg | 1,395 | 1,386 | 9 | 1,081 | 9 |
| 48—in St. Petersburg | 194 | 194 | | 115 | |
| 48—out St. Petersburg | 758 | 758 | | 479 | |
| 49—in Largo | 715 | 656 | 59 | 373 | 45 |
| 49—out Largo | 392 | 385 | 7 | 234 | 3 |
| 50—in Clearwater | 1,357 | 844 | 513 | 543 | 292 |
| 51—in Clearwater | 2,896 | 1,402 | 1,494 | 906 | 917 |
| 51—out Clearwater | 18 | 7 | 11 | 6 | 4 |
| 52—in Clearwater | 579 | 576 | 3 | 415 | 3 |
| 52—out Clearwater | 266 | 255 | 11 | 170 | 4 |
| 53—in Tarpon Springs | 887 | 496 | 391 | 300 | 249 |
| 53—out Tarpon Springs | 19 | 19 | | 10 | |
| 54—in Tarpon Springs | 1,153 | 904 | 249 | 557 | 164 |
| 54—out Tarpon Springs | 67 | 49 | 18 | 26 | 3 |

*Includes 77 State Convicts and 17 other races

(1)Includes 6 Japs

(2)Includes 1 Jap. (3)Includes 10 Japs

FLORIDA STATE CENSUS

TABLE No. 5—(Continued)
 POPULATION OF FLORIDA BY MINOR CIVIL DIVISIONS,
 BY RACE AND VOTING AGE

| Minor Civil Divisions | 1935 | | | Voting Age 1935 | |
|------------------------------|----------|--------|--------|-----------------|--------|
| | Total | White | Negro | White | Negro |
| POLK COUNTY | 82,184* | 64,313 | 17,740 | 38,197 | 10,652 |
| <i>Precincts</i> | | | | | |
| 1— | 1,099 | 720 | 379 | 378 | 234 |
| 2—in Fort Meade | 1,997 | 1,428 | 569 | 872 | 338 |
| 2—out Fort Meade | 1,575 | 1,500 | 75 | 788 | 44 |
| 3—in Bartow | 3,685 | 2,386 | 1,299 | 1,500 | 774 |
| 3—out Bartow | 994 | 766 | 228 | 413 | 116 |
| 4— | 1,327(1) | 1,211 | 111 | 674 | 64 |
| 5— | 3,138 | 3,110 | 28 | 1,800 | 17 |
| 6—in Auburndale | 1,669 | 1,533 | 136 | 916 | 90 |
| 6—out Auburndale | 1,139 | 987 | 152 | 553 | 87 |
| 7— | 144 | 99 | 45 | 48 | 21 |
| 8— | 175 | 175 | — | 79 | — |
| 9—in Bradley Junction | 162 | 162 | — | 90 | — |
| 9—out Bradley Junction | 368 | 239 | 129 | 123 | 63 |
| 10—in Lakeland | 5,975 | 5,875 | 100 | 4,130 | 75 |
| 10—out Lakeland | 970 | 735 | 235 | 406 | 111 |
| 11— | 800 | 750 | 50 | 414 | 37 |
| 12—in Winter Haven | 1,845 | 1,833 | 12 | 1,210 | 11 |
| 12—out Winter Haven | 1,124 | 1,099 | 25 | 665 | 17 |
| 13— | 480 | 417 | 63 | 252 | 35 |
| 14—in Frostproof | 1,632 | 1,600 | 32 | 901 | 27 |
| 14—out Frostproof | 1,287 | 1,152 | 135 | 594 | 83 |
| 15—in Haines City | 3,430 | 2,336 | 1,094 | 1,344 | 691 |
| 15—out Haines City | 343 | 337 | 6 | 180 | 4 |
| 16— | 615 | 454 | 161 | 269 | 80 |
| 17— | 250 | 250 | — | 120 | — |
| 18—in Mulberry | 1,774 | 1,174 | 600 | 700 | 372 |
| 18—out Mulberry | 772 | 479 | 293 | 258 | 178 |
| 20—in Polk City | 261 | 177 | 84 | 111 | 68 |
| 20—out Polk City | 778 | 722 | 56 | 369 | 39 |
| 21—in Winter Haven | 2,057 | 1,467 | 590 | 916 | 370 |
| 21—out Winter Haven | 1,171 | 497 | 674 | 307 | 376 |
| 22— | 560 | 310 | 250 | 187 | 152 |
| 24— | 383 | 366 | 17 | 187 | 10 |
| 25—in Lakeland | 4,585(2) | 3,996 | 587 | 2,523 | 385 |
| 25—out Lakeland | 460 | 450 | 10 | 254 | 6 |
| 26—in Davenport | 618 | 370 | 248 | 228 | 156 |
| 26—out Davenport | 412 | 345 | 67 | 180 | 33 |
| 27—in Nichols | 498 | 354 | 144 | 189 | 91 |
| 27—out Nichols | 215 | 95 | 120 | 56 | 53 |
| 28—in Lake Wales | 4,388 | 2,937 | 1,451 | 1,796 | 866 |
| 28—out Lake Wales | 1,408 | 1,163 | 245 | 586 | 149 |
| 29—in Lake Alfred | 791 | 522 | 269 | 335 | 156 |
| 29—out Lake Alfred | 431 | 302 | 129 | 172 | 82 |
| 30—in Eagle Lake | 590 | 588 | 2 | 344 | 2 |
| 30—out Eagle Lake | 694 | 673 | 21 | 358 | 14 |

FLORIDA STATE CENSUS

TABLE No. 5—(Continued)
POPULATION OF FLORIDA BY MINOR CIVIL DIVISIONS,
BY RACE AND VOTING AGE

| Minor Civil Divisions | 1935 | | | Voting Age 1935 | |
|--------------------------------|-------|-------|-------|-----------------|-------|
| | Total | White | Negro | White | Negro |
| Polk County—Continued | | | | | |
| 31—in Lake Hamilton | 464 | 374 | 90 | 245 | 58 |
| 31—out Lake Hamilton | 173 | 121 | 52 | 70 | 36 |
| 32— | 1,078 | 869 | 209 | 490 | 132 |
| 33—in Dundee | 722 | 636 | 86 | 352 | 40 |
| 33—out Dundee | 122 | 109 | 13 | 63 | 5 |
| 35— | 1,002 | 525 | 477 | 272 | 292 |
| 36—in Lakeland | 7,194 | 3,290 | 3,904 | 1,834 | 2,315 |
| 36—out Lakeland | 1,111 | 1,104 | 7 | 565 | 5 |
| 37—in Lakeland | 3,263 | 3,095 | 168 | 1,920 | 104 |
| 37—out Lakeland | 410 | 382 | 28 | 208 | 20 |
| 38—in Bartow | 2,150 | 1,599 | 551 | 1,002 | 299 |
| 38—out Bartow | 493 | 452 | 41 | 263 | 25 |
| 39— | 916 | 472 | 444 | 267 | 262 |
| 40—in Hillcrest Heights | 120 | 100 | 20 | 60 | 10 |
| 40—out Hillcrest Heights | 603 | 503 | 100 | 278 | 65 |
| 41—in Winter Haven | 1,625 | 1,625 | | 1,022 | |
| 41—out Winter Haven | 1,284 | 800 | 484 | 446 | 315 |
| 42— | 261 | 116 | 145 | 65 | 88 |

*Includes 124 State Convicts and 7 other races

(1)Includes 5 Phillipino. (2)Includes 2 Japs

| | | | | | |
|----------------------------|----------|--------|-------|-------|-------|
| PUTNAM COUNTY | 18,370* | 10,387 | 7,937 | 6,327 | 4,628 |
| <i>Precincts</i> | | | | | |
| 1—in Crescent City | 966 | 662 | 304 | 435 | 214 |
| 1—out Crescent City | 1,056 | 536 | 520 | 310 | 269 |
| 2— | 239 | 155 | 84 | 94 | 51 |
| 3—in Palatka | 181 | 146 | 35 | 94 | 19 |
| 3—out Palatka | 255 | 120 | 135 | 62 | 68 |
| 4—in Welaka | 423 | 209 | 214 | 119 | 118 |
| 4—out Welaka | 202 | 123 | 79 | 76 | 34 |
| 5—in Palatka | 2,169 | 73 | 2,096 | 46 | 1,306 |
| 5—out Palatka | 290 | 126 | 164 | 65 | 99 |
| 6—in Pomona | 403 | 250 | 153 | 148 | 68 |
| 6—out Pomona | 81 | 47 | 34 | 36 | 15 |
| 7— | 228 | 127 | 101 | 86 | 58 |
| 8— | 679 | 346 | 333 | 224 | 185 |
| 9— | 1,304(1) | 512 | 781 | 298 | 448 |
| 10—in Fedael Point | 275 | 142 | 133 | 88 | 64 |
| 10—out Federal Point | 191 | 87 | 104 | 54 | 61 |
| 11—in Palatka | 926 | 766 | 160 | 440 | 95 |
| 11—out Palatka | 687 | 568 | 119 | 318 | 64 |
| 12—in Palatka | 712 | 647 | 65 | 424 | 37 |
| 13—in Palatka | 451 | 451 | | 307 | |
| 14—in Palatka | 913 | 676 | 237 | 477 | 154 |
| 15—in Palatka | 1,191 | 690 | 501 | 442 | 315 |

FLORIDA STATE CENSUS

TABLE No. 5—(Continued)
 POPULATION OF FLORIDA BY MINOR CIVIL DIVISIONS,
 BY RACE AND VOTING AGE

| Minor Civil Divisions | 1935 | | | Voting Age 1935 | |
|--------------------------|-------|-------|-------|-----------------|-------|
| | Total | White | Negro | White | Negro |
| Putnam County—Continued | | | | | |
| 16—in Interlachen | 193 | 104 | 89 | 81 | 59 |
| 16—out Interlachen | 320 | 191 | 129 | 132 | 81 |
| 17— | 706 | 255 | 451 | 156 | 219 |
| 18— | 557 | 340 | 217 | 188 | 134 |
| 19— | 329 | 174 | 155 | 103 | 75 |
| 20— | 426 | 363 | 63 | 162 | 43 |
| 21— | 477 | 389 | 88 | 216 | 45 |
| 22— | 389 | 271 | 118 | 135 | 65 |
| 23— | 446 | 362 | 84 | 210 | 66 |
| 24— | 253 | 185 | 68 | 104 | 36 |
| 25—in Florahome | 50 | 21 | 29 | 15 | 21 |
| 25—out Florahome | 282 | 193 | 89 | 114 | 50 |
| 26— | 85 | 83 | 2 | 68 | 2 |

*Includes 35 State Convicts and 11 other races

(1)Includes 11 Chinese

| | | | | | |
|---------------------------|----------|--------|-------|-------|-------|
| ST. JOHNS COUNTY | 17,639* | 11,739 | 5,867 | 7,289 | 3,593 |
| <i>Precincts</i> | | | | | |
| 1— | 207 | 131 | 76 | 74 | 47 |
| 2— | 186 | 167 | 19 | 98 | 19 |
| 3— | 222 | 111 | 111 | 73 | 85 |
| 4— | 226 | 97 | 129 | 57 | 63 |
| 5— | 612 | 307 | 305 | 176 | 168 |
| 6—in St. Augustine..... | 1,006 | 628 | 378 | 366 | 220 |
| 6—out St. Augustine | 1,208 | 470 | 738 | 236 | 440 |
| 7—in St. Augustine..... | 1,418 | 1,182 | 236 | 630 | 140 |
| 7—out St. Augustine..... | 431 | 149 | 282 | 77 | 142 |
| 8— | 1,297 | 603 | 694 | 388 | 395 |
| 9— | 534 | 354 | 180 | 199 | 103 |
| 10— | 1,160 | 859 | 301 | 524 | 166 |
| 11— | 338 | 125 | 213 | 71 | 119 |
| 12—in St. Augustine..... | 529 | 441 | 88 | 321 | 64 |
| 13—in St. Augustine..... | 778 | 770 | 8 | 454 | 8 |
| 13—out St. Augustine..... | 166 | 155 | 11 | 99 | 10 |
| 14—in St. Augustine..... | 329 | 322 | 7 | 172 | 6 |
| 14—out St. Augustine..... | 233 | 187 | 46 | 90 | 42 |
| 15—in St. Augustine..... | 822 | 649 | 173 | 413 | 111 |
| 16—in St. Augustine..... | 1,149(1) | 1,038 | 111 | 645 | 78 |
| 17—in St. Augustine..... | 2,923 | 1,308 | 1,614 | 957 | 1,073 |
| 18—in St. Augustine..... | 523 | 403 | 120 | 281 | 77 |
| 20—in St. Augustine..... | 733 | 729 | 4 | 514 | 4 |
| 21—in St. Augustine..... | 208 | 200 | 8 | 146 | 6 |
| 22—in Anastasia | 212 | 207 | 5 | 134 | 4 |
| 22—out Anastasia | 157 | 147 | 10 | 94 | 3 |

*Includes 32 State Convicts and 1 other races

(1)Includes 1 Japanese

FLORIDA STATE CENSUS

TABLE No. 5—(Continued)
 POPULATION OF FLORIDA BY MINOR CIVIL DIVISIONS,
 BY RACE AND VOTING AGE

| Minor Civil Divisions | 1935 | | | Voting Age 1935 | |
|------------------------|----------|-------|-------|-----------------|-------|
| | Total | White | Negro | White | Negro |
| ST. LUCIE COUNTY | 9,044* | 5,795 | 3,233 | 3,585 | 1,823 |
| <i>Precincts</i> | | | | | |
| 1—..... | 370 | 222 | 148 | 133 | 83 |
| 2—in Ft. Pierce | 2,184 | 919 | 1,265 | 621 | 808 |
| 2—out Ft. Pierce | 53 | 49 | 4 | 20 | 2 |
| 3—..... | 182 | 98 | 84 | 64 | 43 |
| 4—in Ft. Pierce | 43 | 43 | | 27 | |
| 4—out Ft. Pierce | 183 | 172 | 11 | 101 | 8 |
| 5—..... | 569 | 481 | 88 | 328 | 57 |
| 6—in Ft. Pierce | 1,191(1) | 1,143 | 46 | 734 | 25 |
| 6—out Ft. Pierce | 35 | 33 | 2 | 25 | 2 |
| 7—in Ft. Pierce | 1,118 | 1,118 | | 635 | |
| 7—out Ft. Pierce | 958 | 604 | 354 | 338 | 152 |
| 8—in Ft. Pierce | 1,840 | 773 | 1,067 | 479 | 576 |
| 8—out Ft. Pierce | 242 | 102 | 140 | 62 | 58 |
| 9—..... | 62 | 38 | 24 | 18 | 9 |

*Includes 14 State Convicts and 2 other races

(1)Includes 2 Chinese

| | | | | | |
|------------------------|---------|--------|-------|-------|-------|
| SANTA ROSA COUNTY..... | 15,530* | 13,503 | 2,006 | 6,848 | 1,121 |
| <i>Precincts</i> | | | | | |
| 1—in Milton | 1,537 | 1,286 | 251 | 757 | 158 |
| 1—out Milton | 1,161 | 842 | 319 | 429 | 178 |
| 2—..... | 1,020 | 788 | 232 | 395 | 117 |
| 3—..... | 644 | 644 | | 277 | |
| 4—..... | 2,311 | 2,310 | 1 | 1,095 | 1 |
| 5—..... | 484 | 484 | | 228 | |
| 6—..... | 192 | 192 | | 97 | |
| 7—..... | 654 | 567 | 87 | 304 | 39 |
| 8—..... | 126 | 126 | | 63 | |
| 9—..... | 514 | 489 | 25 | 230 | 13 |
| 10—..... | 407 | 407 | | 209 | |
| 11—..... | 872 | 572 | 300 | 315 | 166 |
| 12—..... | 80 | 80 | | 47 | |
| 13—..... | 657 | 567 | 90 | 282 | 48 |
| 14—..... | 338 | 306 | 32 | 160 | 15 |
| 15—..... | 221 | 221 | | 117 | |
| 16—..... | 1,549 | 1,073 | 476 | 595 | 268 |
| 17—..... | 958 | 956 | 2 | 449 | 2 |
| 18—..... | 208 | 164 | 44 | 92 | 30 |
| 19—..... | 179 | 179 | | 91 | |
| 20—..... | 38 | 38 | | 25 | |
| 21—..... | 1,126 | 1,031 | 95 | 490 | 55 |
| 22—..... | 233 | 181 | 52 | 101 | 31 |

*Includes 21 State Convicts

FLORIDA STATE CENSUS

TABLE No. 5—(Continued)
 POPULATION OF FLORIDA BY MINOR CIVIL DIVISIONS,
 BY RACE AND VOTING AGE

| Minor Civil Divisions | 1935 | | | Voting Age 1935 | |
|-----------------------|---------|--------|-------|-----------------|-------|
| | Total | White | Negro | White | Negro |
| SARASOTA COUNTY | 13,787* | 10,350 | 3,410 | 6,677 | 2,134 |
| <i>Precincts</i> | | | | | |
| 1—in Sarasota | 3,663 | 2,510 | 1,153 | 1,599 | 771 |
| 1—out Sarasota | 27(1) | 26 | | 15 | |
| 2— | 1,237 | 929 | 308 | 548 | 213 |
| 3—in Sarasota | 1,899 | 1,874 | 25 | 1,317 | 22 |
| 3—out Sarasota | 91 | 91 | | 49 | |
| 4— | 1,169 | 1,067 | 102 | 654 | 63 |
| 6— | 259 | 254 | 5 | 146 | 5 |
| 7— | 474 | 361 | 113 | 214 | 83 |
| 8—in Venice | 334 | 272 | 62 | 168 | 42 |
| 8—out Venice | 131 | 118 | 13 | 68 | 11 |
| 9— | 237 | 234 | 3 | 149 | 2 |
| 10—in Sarasota | 3,103 | 1,508 | 1,595 | 998 | 894 |
| 11—in Sarasota | 1,137 | 1,106 | 31 | 752 | 28 |

*Includes 26 State Convicts and 1 other races

(1)Includes 1 Chinese

| | | | | | |
|------------------------|---------|--------|--------|-------|-------|
| SEMINOLE COUNTY | 22,192* | 11,388 | 10,763 | 7,020 | 6,334 |
| <i>Precincts</i> | | | | | |
| 1—in Sanford | 5,828 | 2,769 | 3,059 | 1,737 | 1,771 |
| 1—out Sanford | 679 | 213 | 466 | 134 | 223 |
| 2— | 1,074 | 744 | 330 | 435 | 155 |
| 3—in Sanford | 5,075 | 2,662 | 2,413 | 1,724 | 1,533 |
| 3—out Sanford | 3,455 | 1,210 | 2,245 | 720 | 1,257 |
| 4— | 718 | 565 | 153 | 294 | 106 |
| 5—in Oviedo | 1,163 | 452 | 711 | 282 | 421 |
| 5—out Oviedo | 350 | 165 | 185 | 103 | 103 |
| 6— | 609 | 365 | 244 | 207 | 142 |
| 7— | 271 | 208 | 63 | 122 | 54 |
| 8— | 289(1) | 199 | 89 | 117 | 53 |
| 9—in Longwood | 390 | 360 | 30 | 227 | 18 |
| 9—out Longwood | 284 | 214 | 70 | 122 | 43 |
| 10— | 507 | 472 | 35 | 282 | 14 |
| 11—in Altamonte | 402 | 233 | 169 | 152 | 110 |
| 11—out Altamonte | 316 | 71 | 245 | 51 | 143 |
| 12— | 225 | 206 | 19 | 124 | 11 |
| 13— | 73 | 70 | 3 | 38 | 2 |
| 14— | 131 | 95 | 36 | 75 | 18 |
| 15— | 313 | 115 | 198 | 74 | 154 |

*Includes 40 State Convicts and 1 other races

(1)Includes 1 Philippino

FLORIDA STATE CENSUS

TABLE No. 5—(Continued)
 POPULATION OF FLORIDA BY MINOR CIVIL DIVISIONS,
 BY RACE AND VOTING AGE

| Minor Civil Divisions | 1935 | | | Voting Age 1935 | |
|-------------------------|--------|-------|-------|-----------------|-------|
| | Total | White | Negro | White | Negro |
| SUMTER COUNTY | 10,056 | 7,082 | 2,962 | 3,933 | 1,615 |
| <i>Precincts</i> | | | | | |
| 1— | 213 | 189 | 24 | 116 | 16 |
| 2— | 1,156 | 882 | 274 | 508 | 134 |
| 3—in Wildwood | 1,345 | 994 | 351 | 564 | 203 |
| 3—out Wildwood | 1,087 | 431 | 656 | 212 | 352 |
| 4— | 241 | 101 | 140 | 56 | 93 |
| 5— | 156 | 156 | 6 | 78 | 5 |
| 6—in Webster | 339 | 294 | 45 | 168 | 23 |
| 6—out Webster | 1,158 | 857 | 301 | 430 | 160 |
| 7—in Center Hill | 673 | 464 | 209 | 266 | 109 |
| 7—out Center Hill | 384 | 351 | 33 | 176 | 18 |
| 8—in Bushnell | 477 | 440 | 37 | 285 | 22 |
| 8—out Bushnell | 873 | 324 | 249 | 357 | 115 |
| 9— | 213 | 123 | 90 | 75 | 59 |
| 10— | 451 | 387 | 64 | 192 | 34 |
| 11—in Coleman | 862 | 470 | 392 | 261 | 222 |
| 11—out Coleman | 244 | 180 | 64 | 103 | 37 |
| 12— | 172 | 145 | 27 | 86 | 13 |

*Includes 12 State Convicts

| | | | | | |
|-----------------------|---------|--------|-------|-------|-------|
| SUWANNEE COUNTY | 16,973* | 11,218 | 5,729 | 5,891 | 2,985 |
| <i>Precincts</i> | | | | | |
| 1—in Live Oak | 1,341 | 813 | 528 | 519 | 317 |
| 1—out Live Oak | 872 | 264 | 608 | 155 | 340 |
| 2—in Live Oak | 1,654 | 966 | 688 | 561 | 398 |
| 2—out Live Oak | 1,000 | 426 | 574 | 215 | 277 |
| 3— | 700 | 483 | 217 | 260 | 102 |
| 4— | 576 | 272 | 304 | 157 | 125 |
| 5— | 839 | 517 | 322 | 251 | 153 |
| 6— | 350 | 317 | 33 | 168 | 20 |
| 7— | 700 | 517 | 183 | 262 | 77 |
| 8— | 821 | 669 | 152 | 324 | 91 |
| 9— | 638 | 568 | 70 | 266 | 33 |
| 10— | 474 | 312 | 162 | 158 | 85 |
| 11— | 341 | 319 | 22 | 163 | 11 |
| 12— | 572 | 425 | 147 | 197 | 70 |
| 13— | 691 | 231 | 460 | 121 | 213 |
| 14— | 1,100 | 750 | 350 | 389 | 187 |
| 15— | 750 | 583 | 167 | 318 | 88 |
| 16— | 744 | 632 | 112 | 301 | 56 |
| 17— | 933 | 681 | 252 | 355 | 125 |
| 18— | 240 | 230 | 10 | 119 | 6 |
| 19—in Branford | 491 | 341 | 150 | 191 | 102 |
| 19—out Branford | 720 | 589 | 131 | 290 | 72 |
| 20— | 400 | 313 | 87 | 131 | 37 |

*Includes 26 State Convicts

FLORIDA STATE CENSUS

TABLE No. 5—(Continued)
 POPULATION OF FLORIDA BY MINOR CIVIL DIVISIONS,
 BY RACE AND VOTING AGE

| Minor Civil Divisions | 1935 | | | Voting Age 1935 | |
|-----------------------|---------|-------|-------|-----------------|-------|
| | Total | White | Negro | White | Negro |
| TAYLOR COUNTY | 11,142* | 7,383 | 3,740 | 3,952 | 2,278 |
| <i>Precincts</i> | | | | | |
| 1—in Perry | 2,400 | 1,418 | 982 | 829 | 601 |
| 1—out Perry | 3,101 | 2,092 | 1,009 | 1,091 | 565 |
| 2— | 157 | 157 | — | 78 | — |
| 3— | 236 | 182 | 54 | 102 | 34 |
| 4— | 200 | 151 | 49 | 83 | 27 |
| 5— | 325 | 287 | 38 | 161 | 30 |
| 6— | 713 | 599 | 114 | 312 | 76 |
| 7— | 218 | 203 | 15 | 95 | 7 |
| 8— | 277 | 179 | 98 | 96 | 54 |
| 9— | 766 | 493 | 273 | 245 | 192 |
| 10— | 1,754 | 980 | 774 | 532 | 486 |
| 11— | 764 | 496 | 268 | 250 | 160 |
| 12— | 212 | 146 | 66 | 78 | 46 |

*Includes 19 State Convicts

| | | | | | |
|-------------------------|--------|-------|-------|-------|-----|
| UNION COUNTY | 5,428* | 4,163 | 1,259 | 2,042 | 650 |
| <i>Precincts</i> | | | | | |
| 1—in Lake Butler | 928 | 620 | 308 | 347 | 160 |
| 1—out Lake Butler | 1,134 | 932 | 202 | 450 | 119 |
| 2—in Raiford | 472 | 313 | 159 | 152 | 83 |
| 2—out Raiford | 840 | 769 | 71 | 362 | 37 |
| 3— | 863 | 648 | 215 | 325 | 111 |
| 4— | 811 | 526 | 285 | 240 | 125 |
| 5— | 374 | 355 | 19 | 166 | 15 |

*Includes 6 State Convicts

| | | | | | |
|-------------------------|--------|--------|--------|--------|-------|
| VOLUSIA COUNTY | 50,550 | 34,625 | 15,842 | 22,769 | 9,750 |
| <i>Precincts</i> | | | | | |
| 1— | 682 | 505 | 172 | 238 | 105 |
| 2—in Orange City | 463 | 313 | 150 | 234 | 93 |
| 2—out Orange City | 320 | 243 | 77 | 168 | 41 |
| 3—in DeLand | 714 | 714 | — | 542 | — |
| 3—out DeLand | 150 | 150 | — | 97 | — |
| 3A—in DeLand | 1,551 | 1,101 | 450 | 759 | 260 |
| 3A—out DeLand | 900 | 850 | 50 | 539 | 32 |
| 3D—in DeLand | 976 | 654 | 322 | 444 | 218 |
| 3D—out DeLand | 250 | 250 | — | 150 | — |
| 3C—in DeLand | 1,965 | 654 | 1,311 | 472 | 815 |
| 3C—out DeLand | 450 | 50 | 400 | 31 | 219 |
| 3D—in DeLand | 1,035 | 1,021 | 14 | 653 | 9 |
| 3D—out DeLand | 383 | 266 | 117 | 177 | 63 |
| 4— | 1,033 | 565 | 468 | 356 | 278 |
| 5— | 825 | 530 | 295 | 290 | 170 |

TABLE No. 5—(Continued)
 POPULATION OF FLORIDA BY MINOR CIVIL DIVISIONS,
 BY RACE AND VOTING AGE

| Minor Civil Divisions | 1935 | | | Voting Age 1935 | |
|-----------------------------|-----------|-------|-------|-----------------|-------|
| | Total | White | Negro | White | Negro |
| Volusia County—Continued | | | | | |
| 6— | 961 | 756 | 205 | 426 | 125 |
| 7—in Ormond | 1,904 | 1,002 | 902 | 678 | 550 |
| 7—out Ormond | 59 | 57 | 2 | 28 | 2 |
| 8—in Daytona Beach | 1,188 (1) | 1,187 | | 901 | |
| 8—out Daytona Beach | 100 | 100 | | 74 | |
| 8A—in Daytona Beach | 3,177 | 3,175 | 2 | 2,309 | 1 |
| 8B—in Daytona Beach | 4,198 | 1,899 | 2,299 | 1,273 | 1,492 |
| 8B—out Daytona Beach | 211 | 211 | | 132 | |
| 8C—in Daytona Beach | 7,072 | 2,539 | 4,533 | 1,600 | 2,849 |
| 8C—out Daytona Beach | 50 | 50 | | 29 | |
| 9—in Port Orange | 754 | 736 | 18 | 466 | 6 |
| 9—out Port Orange | 821 | 494 | 327 | 243 | 193 |
| 10—in New Smyrna | 1,100 | 1,100 | | 703 | |
| 10A—in New Smyrna | 1,125 | 1,025 | 100 | 642 | 71 |
| 10B—in New Smyrna | 2,126 | 592 | 1,534 | 321 | 902 |
| 10C—in New Smyrna | 419 | 340 | 79 | 203 | 42 |
| 11— | 1,055 | 691 | 364 | 357 | 215 |
| 12— | 192 | 125 | 67 | 72 | 51 |
| 13— | 321 | 257 | 64 | 153 | 36 |
| 14—in Lake Helen | 629 | 329 | 300 | 237 | 156 |
| 14—out Lake Helen | 236 | 139 | 97 | 95 | 63 |
| 15— | 330 | 288 | 42 | 153 | 26 |
| 16— | 963 | 764 | 199 | 469 | 113 |
| 17— | 762 | 485 | 277 | 277 | 184 |
| 18—in Holly Hill | 1,454 | 1,454 | | 838 | |
| 18—out Holly Hill | 262 | 246 | 16 | 157 | 11 |
| 19—in Pierson | 673 | 650 | 23 | 384 | 11 |
| 19—out Pierson | 330 | 180 | 150 | 103 | 92 |
| 20—in Daytona Beach | 1,296 (2) | 1,267 | 24 | 964 | 23 |
| 20A—in Daytona Beach | 1,250 | 1,207 | 43 | 964 | 39 |
| 21—in Daytona Beach | 923 | 917 | 6 | 687 | 6 |
| 21—out Daytona Beach | 50 | 50 | | 32 | |
| 21A—in Daytona Beach | 995 | 989 | 6 | 724 | 6 |
| 21A—out Daytona Beach | 49 | 49 | | 37 | |
| 22— | 356 | 285 | 71 | 179 | 38 |
| 23—in Coronado Beach | 300 | 300 | | 221 | |
| 23—out Coronado Beach | 43 | 36 | 7 | 23 | 4 |
| 24—in Edgewater | 376 | 376 | | 249 | |
| 24—out Edgewater | 34 | 34 | | 20 | |
| 25— | 632 | 378 | 254 | 196 | 140 |

*Includes 77 State Convicts and 6 other races

(1)Includes 1 Chinese. (2)Includes 5 Japanese

FLORIDA STATE CENSUS

TABLE No. 5—(Continued)

POPULATION OF FLORIDA BY MINOR CIVIL DIVISIONS,
BY RACE AND VOTING AGE

| Minor Civil Divisions | 1935 | | | Voting Age 1935 | |
|-----------------------|--------|-------|-------|-----------------|-------|
| | Total | White | Negro | White | Negro |
| WAKULLA COUNTY | 6,083* | 3,571 | 2,501 | 1,807 | 1,304 |
| <i>Precincts</i> | | | | | |
| 1— | 544 | 205 | 339 | 120 | 182 |
| 2— | 514 | 395 | 119 | 208 | 69 |
| 3— | 1,147 | 863 | 284 | 437 | 152 |
| 4— | 162 | 139 | 23 | 72 | 13 |
| 5— | 254 | 199 | 55 | 107 | 29 |
| 6— | 656 | 391 | 265 | 187 | 139 |
| 7— | 564 | 347 | 217 | 159 | 123 |
| 8— | 471 | 218 | 253 | 105 | 121 |
| 9— | 308 | 100 | 208 | 50 | 97 |
| 10— | 257 | 99 | 158 | 44 | 99 |
| 11— | 205 | 128 | 77 | 64 | 32 |
| 12— | 97 | 84 | 13 | 32 | 2 |
| 13— | 181 | 174 | 7 | 102 | 6 |
| 14— | 712 | 238 | 474 | 120 | 240 |

*Includes 11 State Convicts

| | | | | | |
|------------------------------|---------|--------|-------|-------|-------|
| WALTON COUNTY | 13,894* | 11,630 | 2,225 | 6,019 | 1,126 |
| <i>Precincts</i> | | | | | |
| 1— | 327 | 258 | 69 | 120 | 29 |
| 2— | 578 | 479 | 99 | 253 | 43 |
| 3— | 552 | 543 | 9 | 245 | 2 |
| 4— | 577 | 577 | | 271 | |
| 5— | 1,790 | 1,510 | 280 | 745 | 127 |
| 6— | 300 | 300 | | 132 | |
| 7— | 468 | 341 | 127 | 196 | 62 |
| 8— | 399 | 369 | 30 | 171 | 17 |
| 9— | 619 | 619 | | 306 | |
| 10— | 323 | 322 | 1 | 146 | 1 |
| 11— | 789 | 597 | 192 | 327 | 92 |
| 12— | 365 | 190 | 175 | 100 | 79 |
| 13— | 347 | 347 | | 166 | |
| 14—in DeFuniak Springs | 1,260 | 840 | 420 | 505 | 246 |
| 14—out DeFuniak Springs.... | 150 | 33 | 117 | 20 | 57 |
| 15— | 284 | 282 | 2 | 150 | 2 |
| 16— | 322 | 322 | | 148 | |
| 17— | 450 | 450 | | 222 | |
| 18— | 200 | 166 | 34 | 101 | 16 |
| 19— | 258 | 258 | | 138 | |
| 20—in DeFuniak Springs | 1,386 | 1,188 | 198 | 703 | 124 |
| 20—out DeFuniak Springs.... | 431 | 319 | 112 | 175 | 63 |
| 21— | 204 | 204 | | 96 | |
| 22— | 550 | 335 | 215 | 166 | 103 |
| 23— | 576 | 448 | 128 | 253 | 63 |
| 24— | 350 | 350 | | 164 | |

*Includes 39 State Convicts

TABLE No. 5—(Continued)
 POPULATION OF FLORIDA BY MINOR CIVIL DIVISIONS,
 BY RACE AND VOTING AGE

| Minor Civil Divisions | 1935 | | | Voting Age 1935 | |
|-------------------------|---------|-------|-------|-----------------|-------|
| | Total | White | Negro | White | Negro |
| WASHINGTON COUNTY | 12,899* | 9,969 | 2,898 | 5,074 | 1,447 |
| <i>Precincts</i> | | | | | |
| 1—in Vernon | 390 | 347 | 43 | 204 | 21 |
| 1—out Vernon | 981 | 649 | 332 | 325 | 138 |
| 2— | 382 | 365 | 17 | 173 | 13 |
| 3—in Caryville | 1,025 | 683 | 342 | 369 | 202 |
| 3—out Caryville | 669 | 255 | 414 | 129 | 217 |
| 4— | 1,177 | 1,051 | 126 | 487 | 49 |
| 5— | 373 | 366 | 7 | 180 | 6 |
| 6— | 623 | 484 | 139 | 231 | 61 |
| 7—in Chipley | 981 | 874 | 107 | 520 | 56 |
| 7—out Chipley | 715 | 644 | 71 | 322 | 41 |
| 8— | 554 | 379 | 175 | 180 | 80 |
| 9— | 613 | 362 | 251 | 177 | 104 |
| 10— | 849 | 549 | 300 | 260 | 122 |
| 11— | 287 | 287 | | 138 | |
| 12— | 285 | 219 | 66 | 108 | 36 |
| 13—in Chipley | 846 | 495 | 351 | 311 | 228 |
| 13—out Chipley | 822 | 757 | 65 | 375 | 35 |
| 14— | 514 | 453 | 61 | 225 | 22 |
| 15— | 302 | 279 | 23 | 146 | 8 |
| 16— | 342 | 342 | | 154 | |
| 17— | 137 | 129 | 8 | 60 | 8 |

*Includes 32 State Convicts

FLORIDA STATE CENSUS

TABLE 6.

POPULATION STATE SENATORIAL DISTRICTS BY RACES AND VOTING AGE
(EXCLUSIVE OF STATE CONVICTS) AND OTHER RACES.

| No. of Districts and Counties Comprising Same | POPULATION | | | VOTING AGE | |
|--|------------|---------|--------|------------|--------|
| | Total | White | Negro | White | Negro |
| District | | | | | |
| 1. Santa Rosa and Okaloosa..... | 27,162 | 24,220 | 2,942 | 12,296 | 1,623 |
| 2. Escambia..... | 56,526 | 41,978 | 14,548 | 24,235 | 8,697 |
| 3. Walton & Holmes | 28,289 | 25,377 | 2,912 | 12,750 | 1,527 |
| 4. Jackson..... | 35,326 | 21,996 | 13,330 | 11,178 | 6,708 |
| 5. Franklin, Liberty and Wakulla..... | 16,517 | 10,577 | 5,940 | 5,671 | 3,283 |
| 6. Gadsden..... | 26,935 | 10,991 | 15,944 | 6,160 | 7,913 |
| 7. Polk..... | 82,053 | 64,313 | 17,740 | 38,197 | 10,652 |
| 8. Leon..... | 26,558 | 10,835 | 15,723 | 6,520 | 8,265 |
| 9. Citrus & Hernando..... | 11,082 | 7,792 | 3,290 | 4,436 | 1,902 |
| 10. Madison..... | 17,090 | 8,266 | 8,824 | 4,515 | 4,427 |
| 11. Pinellas..... | 64,544 | 51,574 | 12,970 | 35,708 | 8,147 |
| 12. Dixie, Lafayette and Taylor..... | 21,226 | 14,783 | 6,443 | 7,722 | 4,139 |
| 13. Dade..... | 180,607 | 144,683 | 35,924 | 101,331 | 22,225 |
| 14. Columbia..... | 15,348 | 9,326 | 6,022 | 5,100 | 3,211 |
| 15. Bradford & Union..... | 14,247 | 10,650 | 3,597 | 5,396 | 1,897 |
| 16. Nassau..... | 9,171 | 5,756 | 3,415 | 3,037 | 1,903 |
| 17. Suwannee..... | 16,947 | 11,218 | 5,729 | 5,891 | 2,985 |
| 18. Duval..... | 174,725 | 114,089 | 60,636 | 72,754 | 38,333 |
| 19. Orange..... | 58,112 | 44,381 | 13,731 | 29,275 | 8,527 |
| 20. Marion..... | 30,708 | 15,876 | 14,832 | 9,753 | 8,363 |
| 21. Levy..... | 12,951 | 7,760 | 5,191 | 4,186 | 2,909 |
| 22. Jefferson..... | 13,593 | 4,125 | 9,468 | 2,420 | 4,585 |
| 23. Lake..... | 28,032 | 20,074 | 7,958 | 12,530 | 4,575 |
| 24. Collier, Hendry, Lee and Monroe..... | 36,937 | 28,326 | 8,611 | 17,654 | 5,846 |
| 25. Bay, Calhoun, Gulf and Washington | 41,095 | 32,249 | 8,846 | 16,939 | 4,762 |
| 26. Putnam..... | 18,324 | 10,387 | 7,937 | 6,327 | 4,628 |
| 27. DeSoto, Glades, Hardee and Highlands..... | 33,118 | 26,962 | 6,156 | 15,321 | 3,827 |
| 28. Volusia..... | 50,467 | 34,625 | 15,842 | 22,769 | 9,750 |
| 29. Baker and Clay..... | 14,234 | 10,498 | 3,736 | 5,670 | 2,021 |
| 30. Hamilton..... | 9,770 | 5,822 | 3,948 | 3,005 | 2,114 |
| 31. Flagler and St. Johns..... | 20,778 | 13,431 | 7,347 | 8,290 | 4,482 |
| 32. Alachua and Gilchrist..... | 40,577 | 23,517 | 17,040 | 13,581 | 9,772 |
| 33. Indian River, Martin, Okeechobee, Osceola & St. Lucie..... | 35,909 | 25,392 | 10,517 | 15,549 | 6,279 |
| 34. Hillsborough..... | 153,972 | 128,860 | 30,112 | 79,656 | 19,304 |
| 35. Broward & Palm Beach..... | 75,885 | 50,665 | 25,220 | 33,556 | 15,380 |
| 36. Charlotte, Manatee & Sarasota..... | 40,540 | 30,008 | 10,532 | 18,514 | 6,232 |
| 37. Brevard & Seminole..... | 36,637 | 21,274 | 15,363 | 13,572 | 9,092 |
| 38. Pasco & Sumter..... | 21,276 | 16,492 | 4,784 | 9,656 | 2,728 |

FLORIDA STATE CENSUS

59

TABLE 7.

POPULATION CONGRESSIONAL DISTRICTS BY RACES AND VOTING AGE

(Exclusive of State Convicts and Other Races).

| No. of Districts and Counties Comprising Same | POPULATION | | | VOTING AGE | |
|--|----------------|----------------|----------------|----------------|---------------|
| | Total | White | Negro | White | Negro |
| First District | | | | | |
| Charlotte..... | 3,790 | 3,050 | 740 | 1,884 | 478 |
| DeSoto..... | 8,152 | 6,660 | 1,492 | 3,792 | 902 |
| Glades..... | 2,659 | 2,069 | 590 | 1,140 | 423 |
| Hardee..... | 11,405 | 10,454 | 951 | 5,775 | 559 |
| Hernando..... | 5,508 | 3,945 | 1,563 | 2,303 | 886 |
| Hendry..... | 3,691 | 2,739 | 952 | 1,624 | 703 |
| Highlands..... | 10,902 | 7,779 | 3,123 | 4,614 | 1,943 |
| Hillsborough..... | 158,972 | 128,860 | 30,112 | 79,656 | 19,304 |
| Lee..... | 16,320 | 12,909 | 3,411 | 8,109 | 2,245 |
| Manatee..... | 22,990 | 16,608 | 6,382 | 9,953 | 3,620 |
| Pasco..... | 11,232 | 9,410 | 1,822 | 5,723 | 1,113 |
| Pinellas..... | 64,544 | 51,574 | 12,970 | 35,708 | 8,147 |
| Polk..... | 82,053 | 64,313 | 17,740 | 38,197 | 10,652 |
| Sarasota..... | 13,760 | 10,350 | 3,410 | 6,677 | 2,134 |
| Total..... | 415,978 | 330,720 | 85,258 | 205,155 | 53,109 |
| Second District | | | | | |
| Alachua..... | 36,406 | 20,046 | 16,360 | 11,888 | 9,866 |
| Baker..... | 7,149 | 5,335 | 1,814 | 2,473 | 956 |
| Bradford..... | 8,825 | 6,432 | 2,393 | 3,345 | 1,247 |
| Clay..... | 7,085 | 5,163 | 1,922 | 3,197 | 1,065 |
| Columbia..... | 15,348 | 9,326 | 6,022 | 5,100 | 3,211 |
| Dixie..... | 5,850 | 3,693 | 2,157 | 1,942 | 1,497 |
| Duval..... | 174,725 | 114,089 | 60,636 | 72,754 | 38,333 |
| Gilchrist..... | 4,171 | 3,467 | 704 | 1,693 | 406 |
| Hamilton..... | 9,770 | 5,822 | 3,948 | 3,005 | 2,114 |
| Lafayette..... | 4,253 | 3,707 | 546 | 1,828 | 364 |
| Levy..... | 12,951 | 7,760 | 5,191 | 4,186 | 2,909 |
| Madison..... | 17,090 | 8,266 | 8,824 | 4,515 | 4,427 |
| Nassau..... | 9,171 | 5,756 | 3,415 | 3,037 | 1,903 |
| Suwannee..... | 16,947 | 11,218 | 5,729 | 5,891 | 2,985 |
| Taylor..... | 11,123 | 7,383 | 3,740 | 3,952 | 2,278 |
| Union..... | 5,422 | 4,163 | 1,259 | 2,042 | 650 |
| Total..... | 346,286 | 221,626 | 124,660 | 130,857 | 73,711 |
| Third District | | | | | |
| Bay..... | 16,795 | 13,534 | 3,261 | 7,442 | 1,844 |
| Calhoun..... | 8,337 | 6,758 | 1,579 | 3,341 | 864 |
| Escambia..... | 56,526 | 41,978 | 14,548 | 24,235 | 8,697 |
| Franklin..... | 6,574 | 4,249 | 2,325 | 2,449 | 1,409 |
| Gadsden..... | 26,935 | 10,991 | 15,944 | 6,160 | 7,913 |
| Gulf..... | 3,096 | 1,988 | 1,108 | 1,082 | 607 |
| Holmes..... | 14,434 | 13,730 | 704 | 6,731 | 401 |
| Jackson..... | 35,326 | 21,996 | 13,330 | 11,178 | 6,708 |
| Jefferson..... | 13,593 | 4,125 | 9,468 | 2,420 | 4,585 |
| Leon..... | 26,558 | 10,835 | 15,723 | 6,520 | 8,265 |
| Liberty..... | 3,871 | 2,748 | 1,123 | 1,415 | 570 |
| Okaloosa..... | 11,653 | 10,717 | 936 | 5,448 | 502 |
| Santa Rosa..... | 15,509 | 13,503 | 2,006 | 6,848 | 1,121 |
| Wakulla..... | 6,072 | 3,571 | 2,501 | 1,807 | 1,304 |
| Walton..... | 13,855 | 11,630 | 2,225 | 6,019 | 1,126 |
| Washington..... | 12,867 | 9,969 | 2,898 | 5,074 | 1,447 |
| Total..... | 272,001 | 182,322 | 89,679 | 98,169 | 47,363 |

FLORIDA STATE CENSUS

TABLE 7.

POPULATION CONGRESSIONAL DISTRICTS BY RACES AND VOTING AGE
(Exclusive of State Convicts and Other Races).—(Continued.)

| No. of Districts and Counties Comprising Same | POPULATION | | | VOTING AGE | |
|--|----------------|----------------|---------------|----------------|---------------|
| | Total | White | Negro | White | Negro |
| Fourth District | | | | | |
| Broward..... | 22,891 | 15,221 | 7,670 | 10,182 | 4,236 |
| Collier..... | 4,519 | 2,754 | 1,765 | 1,669 | 1,455 |
| Dade..... | 180,607 | 144,683 | 35,924 | 101,331 | 22,225 |
| Indian River..... | 8,442 | 5,934 | 2,508 | 3,486 | 1,410 |
| Martin..... | 5,210 | 3,367 | 1,843 | 2,164 | 1,129 |
| Monroe..... | 12,407 | 9,924 | 2,483 | 6,252 | 1,443 |
| Okeechobee..... | 3,481 | 2,788 | 693 | 1,458 | 438 |
| Palm Beach..... | 52,994 | 35,444 | 17,550 | 23,374 | 11,144 |
| St. Lucie..... | 9,028 | 5,795 | 3,233 | 3,585 | 1,823 |
| Total..... | 299,579 | 225,910 | 73,669 | 153,501 | 45,303 |
| Fifth District | | | | | |
| Brevard..... | 14,486 | 9,886 | 4,600 | 6,552 | 2,761 |
| Citrus..... | 5,574 | 3,847 | 1,727 | 2,133 | 1,016 |
| Flagler..... | 3,172 | 1,692 | 1,480 | 1,001 | 889 |
| Lake..... | 28,032 | 20,074 | 7,958 | 12,530 | 4,575 |
| Marion..... | 30,708 | 15,876 | 14,832 | 9,753 | 3,863 |
| Orange..... | 58,112 | 44,331 | 13,781 | 29,275 | 8,527 |
| Osceola..... | 9,748 | 7,508 | 2,240 | 4,856 | 1,479 |
| Putnam..... | 18,324 | 10,337 | 7,937 | 6,327 | 4,628 |
| Seminole..... | 22,151 | 11,338 | 10,763 | 7,020 | 6,331 |
| Sumter..... | 10,044 | 7,082 | 2,962 | 3,933 | 1,615 |
| St. Johns..... | 17,606 | 11,739 | 5,867 | 7,289 | 3,598 |
| Volusia..... | 50,467 | 34,625 | 15,842 | 22,769 | 9,750 |
| Total..... | 268,424 | 178,485 | 89,939 | 113,488 | 53,527 |

FLORIDA STATE CENSUS

61

TABLE 8.
SHOWING INCREASE OR DECREASE IN POPULATION IN
NUMBER AND PERCENT.

| COUNTIES | 1935 | 1930 | Increase | Percent |
|--------------|-----------|-----------|----------|---------|
| STATE | 1,606,842 | 1,468,211 | 138,631 | 9.4 |
| Alachua | 36,481 | 34,365 | 2,116 | 6.1 |
| Baker | 7,173 | 6,273 | 900 | 14.3 |
| Bay | 16,828 | 12,091 | 4,737 | 39.1 |
| Bradford | 8,841 | 9,405 | -564 | -6. |
| Brevard | 14,554 | 13,283 | 1,271 | 9.5 |
| Broward | 23,042 | 20,094 | 2,948 | 14.6 |
| Calhoun | 8,352 | 7,298 | 1,054 | 14.4 |
| Charlotte | 3,801 | 4,013 | -212 | -5.2 |
| Citrus | 5,599 | 5,516 | 83 | 1.5 |
| Clay | 7,103 | 6,859 | 244 | 3.5 |
| Collier | 4,790 | 2,883 | 1,907 | 66.1 |
| Columbia | 15,382 | 14,638 | 744 | 5.0 |
| Dade | 180,998 | 142,955 | 38,043 | 26.6 |
| DeSoto | 8,170 | 7,745 | 425 | 5.4 |
| Dixie | 5,853 | 6,419 | -566 | -8.8 |
| Duval | 175,204 | 155,502 | 19,701 | 12.6 |
| Escambia | 56,674 | 53,594 | 3,080 | 5.7 |
| Flagler | 3,179 | 2,466 | 713 | 28.9 |
| Franklin | 6,585 | 6,283 | 302 | 4.8 |
| Gadsden | 26,974 | 29,890 | -2,916 | -9.7 |
| Gilchrist | 4,174 | 4,137 | 37 | .8 |
| Glades | 2,673 | 2,762 | -89 | -3.2 |
| Gulf | 3,099 | 3,182 | -83 | -2.6 |
| Hamilton | 9,791 | 9,454 | 337 | 3.5 |
| Hardee | 11,414 | 10,348 | 1,066 | 10.3 |
| Hendry | 3,711 | 3,492 | 219 | 6.2 |
| Hernando | 5,522 | 4,948 | 574 | 11.6 |
| Highlands | 10,912 | 9,192 | 1,720 | 18.7 |
| Hillsborough | 159,208 | 153,519 | 5,689 | 3.7 |
| Holmes | 14,449 | 12,924 | 1,525 | 11.8 |
| Indian River | 8,480 | 6,724 | 1,756 | 26.1 |
| Jackson | 35,384 | 31,969 | 3,415 | 10.6 |
| Jefferson | 13,617 | 13,408 | 209 | 1.5 |
| Lafayette | 4,259 | 4,361 | -102 | -2.3 |
| Lake | 28,062 | 23,161 | 4,901 | 21.1 |
| Lee | 16,351 | 14,900 | 1,451 | 9.4 |
| Leon | 26,622 | 23,476 | 3,146 | 13.4 |
| Levy | 12,973 | 12,456 | 517 | 4.2 |
| Liberty | 3,883 | 4,067 | -184 | -4.5 |
| Madison | 17,145 | 15,614 | 1,531 | 9.8 |
| Manatee | 23,061 | 22,502 | 559 | 2.4 |
| Marion | 30,751 | 29,578 | 1,173 | 3.9 |
| Martin | 5,214 | 5,111 | 103 | 2.0 |
| Monroe | 13,354 | 13,624 | -270 | -1.9 |
| Nassau | 9,185 | 9,375 | -190 | -2.0 |
| Okaloosa | 11,669 | 9,897 | 1,772 | 17.9 |
| Okeechobee | 3,484 | 4,129 | -645 | -15.6 |
| Orange | 58,184 | 49,737 | 8,447 | 16.9 |
| Osceola | 9,759 | 10,699 | -940 | -8.7 |
| Palm Beach | 53,194 | 51,781 | 1,413 | 2.7 |
| Pasco | 11,266 | 10,574 | 692 | 6.5 |
| Pinellas | 64,638 | 62,149 | 2,489 | 4.0 |
| Polk | 82,184 | 72,291 | 9,893 | 18.6 |
| Putnam | 18,370 | 18,096 | 274 | 1.5 |
| St. Johns | 17,639 | 18,676 | -1,037 | -5.5 |
| St. Lucie | 9,044 | 7,057 | 1,987 | 28.1 |
| Santa Rosa | 15,530 | 14,083 | 1,447 | 10.2 |
| Sarasota | 13,787 | 12,440 | 1,347 | 10.8 |
| Seminole | 22,192 | 18,735 | 3,457 | 18.4 |
| Sumter | 10,056 | 10,644 | -588 | -5.5 |
| Suwannee | 16,973 | 15,731 | 1,242 | 7.8 |
| Taylor | 11,142 | 13,136 | -1,994 | -15.1 |
| Union | 5,428 | 7,428 | -2,000 | -27.0 |
| Volusia | 50,550 | 42,757 | 7,793 | 18.2 |
| Wakulla | 6,083 | 5,468 | 615 | 11.2 |
| Walton | 13,894 | 14,576 | -682 | -4.6 |
| Washington | 12,899 | 12,180 | 719 | 5.9 |

(-) Decrease

FLORIDA STATE CENSUS

TABLE 9.

SHOWING INCREASE OR DECREASE IN WHITE POPULATION IN
NUMBER AND PERCENT EXCEPT STATE CONVICTS.

| COUNTIES | 1935 | 1930 | Increase | Percent |
|--------------|-----------|-----------|----------|---------|
| STATE | 1,139,063 | 1,035,205 | 103,858 | 10.0 |
| Alachua | 20,050 | 19,048 | 1,002 | 5.2 |
| Baker | 5,335 | 4,492 | 843 | 18.7 |
| Bay | 13,534 | 9,000 | 4,534 | 50.4 |
| Bradford | 6,487 | 6,670 | -183 | -2.7 |
| Brevard | 9,886 | 9,062 | 824 | 9. |
| Broward | 15,221 | 13,365 | 1,766 | 13.1 |
| Calhoun | 6,758 | 5,934 | 824 | 13.8 |
| Charlotte | 3,050 | 3,229 | -179 | -5.5 |
| Citrus | 3,847 | 3,717 | 130 | 3.4 |
| Clay | 5,163 | 5,092 | 71 | 1.3 |
| Collier | 2,754 | 2,016 | 738 | 36.6 |
| Columbia | 9,326 | 8,848 | 478 | 5.4 |
| Dade | 144,683 | 112,885 | 31,798 | 28.2 |
| DeSoto | 6,660 | 6,247 | 413 | 6.6 |
| Dixie | 3,693 | 3,424 | 269 | 7.8 |
| Duval | 114,089 | 101,999 | 12,090 | 11.8 |
| Escambia | 41,978 | 39,609 | 2,369 | 5.9 |
| Flagler | 1,692 | 1,613 | 79 | 4.8 |
| Franklin | 4,249 | 3,814 | 435 | 11.4 |
| Gadsden | 10,991 | 12,923 | -1,932 | -14.9 |
| Gilchrist | 3,467 | 3,334 | 133 | 3.9 |
| Glades | 2,069 | 1,877 | 192 | 10.2 |
| Gulf | 1,988 | 2,086 | -98 | -4.6 |
| Hamilton | 5,822 | 5,675 | 147 | 2.5 |
| Hardee | 10,454 | 9,417 | 1,037 | 11. |
| Hendry | 2,739 | 2,108 | 631 | 29.9 |
| Hernando | 3,945 | 3,425 | 520 | 15.1 |
| Highlands | 7,779 | 6,511 | 1,268 | 19.4 |
| Hillsborough | 128,860 | 124,360 | 4,500 | 3.6 |
| Holmes | 13,730 | 12,475 | 1,255 | 10. |
| Indian River | 5,934 | 4,792 | 1,142 | 23.8 |
| Jackson | 21,996 | 19,417 | 2,579 | 13.2 |
| Jefferson | 4,125 | 4,288 | -163 | -3.9 |
| Lafayette | 3,707 | 3,631 | 76 | 2. |
| Lake | 20,074 | 16,717 | 3,557 | 20. |
| Lee | 12,909 | 11,444 | 1,465 | 12.8 |
| Leon | 10,835 | 9,681 | 1,154 | 11.9 |
| Levy | 7,760 | 7,694 | 66 | .8 |
| Liberty | 2,748 | 2,646 | 102 | 3.8 |
| Madison | 8,266 | 7,411 | 855 | 11.5 |
| Manatee | 16,608 | 15,680 | 928 | 5.9 |
| Marion | 15,876 | 15,065 | 811 | 5.3 |
| Martin | 3,867 | 3,126 | 741 | 19.3 |
| Monroe | 9,924 | 11,127 | -1,203 | -10.8 |
| Nassau | 5,756 | 5,486 | 270 | 4.9 |
| Okaloosa | 10,717 | 8,881 | 1,836 | 20.6 |
| Okeechobee | 2,788 | 2,901 | -113 | -3.8 |
| Orange | 44,381 | 37,494 | 6,887 | 18.3 |
| Osceola | 7,508 | 7,610 | -102 | -1.3 |
| Palm Beach | 35,444 | 34,987 | 457 | 1.3 |
| Pasco | 9,410 | 8,796 | 614 | 6.9 |
| Pinellas | 51,574 | 51,129 | 445 | .8 |
| Polk | 64,313 | 56,266 | 8,047 | 14.3 |
| Putnam | 10,387 | 10,280 | 107 | 1. |
| St. Johns | 11,739 | 11,981 | -242 | -2. |
| St. Lucie | 5,795 | 5,187 | 608 | 11.7 |
| Santa Rosa | 13,503 | 11,875 | 1,628 | 13.7 |
| Sarasota | 10,350 | 9,634 | 716 | 7.4 |
| Seminole | 11,388 | 10,302 | 1,086 | 10.5 |
| Sumter | 7,082 | 7,427 | -345 | -4.6 |
| Suwannee | 11,218 | 10,395 | 823 | 7.9 |
| Taylor | 7,883 | 8,141 | -758 | -9.3 |
| Union | 4,163 | 4,582 | -419 | -9.1 |
| Volusia | 34,625 | 30,205 | 4,420 | 14.6 |
| Wakulla | 3,580 | 3,214 | 366 | 11.3 |
| Walton | 11,647 | 11,852 | -205 | -1.7 |
| Washington | 9,969 | 9,606 | 363 | 3.7 |

(-) Decrease

FLORIDA STATE CENSUS

63

TABLE 10.

SHOWING INCREASE OR DECREASE IN COLORED POPULATION IN
NUMBER AND PERCENT EXCEPT STATE CONVICTS.

| COUNTIES | 1935 | 1930 | Increase | Percent |
|--------------|---------|---------|----------|---------|
| STATE | 456,367 | 431,828 | 24,539 | 5.6 |
| Alachua | 16,356 | 15,313 | 1,043 | 6.8 |
| Baker | 1,814 | 1,781 | 33 | 1.8 |
| Bay | 3,261 | 3,087 | 174 | 5.6 |
| Bradford | 2,338 | 2,730 | -392 | -14.3 |
| Brevard | 4,600 | 4,199 | 401 | 9.5 |
| Broward | 7,670 | 6,687 | 983 | 14.7 |
| Calhoun | 1,579 | 1,361 | 218 | 16. |
| Charlotte | 740 | 784 | -44 | -5.6 |
| Citrus | 1,727 | 1,799 | -72 | -4. |
| Clay | 1,922 | 1,767 | -155 | -8.7 |
| Collier | 1,765 | 745 | 1,020 | 136.9 |
| Columbia | 6,022 | 5,790 | 232 | 4. |
| Dade | 35,924 | 29,894 | 6,030 | 20.1 |
| DeSoto | 1,492 | 1,497 | -5 | -.3 |
| Dixie | 2,157 | 2,995 | -838 | -27.9 |
| Duval | 60,636 | 53,411 | 7,225 | 13.5 |
| Escambia | 14,548 | 13,924 | 624 | 4.4 |
| Flagler | 1,480 | 852 | 628 | 73.8 |
| Franklin | 2,325 | 2,469 | -144 | -5.8 |
| Gadsden | 15,944 | 16,967 | -1,023 | -6. |
| Gilchrist | 704 | 803 | -99 | -12.3 |
| Glades | 590 | 816 | -226 | -27.6 |
| Gulf | 1,108 | 1,096 | 12 | 1. |
| Hamilton | 3,948 | 3,779 | 169 | 4.5 |
| Hardee | 951 | 931 | 20 | 2.1 |
| Hendry | 952 | 1,327 | -375 | -28.3 |
| Hernando | 1,563 | 1,523 | 40 | 2.6 |
| Highlands | 3,123 | 2,677 | 446 | 16.6 |
| Hillsborough | 30,112 | 28,983 | 1,129 | 3.8 |
| Holmes | 704 | 449 | 255 | 56.7 |
| Indian River | 2,508 | 1,931 | 577 | 29.9 |
| Jackson | 13,330 | 12,551 | 779 | 6.2 |
| Jefferson | 9,468 | 9,120 | 348 | 3.8 |
| Lafayette | 546 | 727 | -181 | -24.8 |
| Lake | 7,958 | 6,442 | 1,516 | 23.5 |
| Lee | 3,411 | 3,543 | -132 | -3.7 |
| Leon | 15,723 | 13,788 | 1,935 | 14. |
| Levy | 5,191 | 4,762 | 429 | 9. |
| Liberty | 1,123 | 1,421 | -298 | -20.9 |
| Madison | 8,824 | 8,203 | 621 | 7.5 |
| Manatee | 6,382 | 6,820 | -438 | -6.4 |
| Marion | 14,832 | 14,513 | 319 | 2.1 |
| Martin | 1,843 | 1,984 | -141 | -7.1 |
| Monroe | 2,483 | 2,452 | 31 | 1.2 |
| Nassau | 3,415 | 3,833 | -468 | -12. |
| Okaloosa | 936 | 1,016 | -80 | -7.8 |
| Okeechobee | 693 | 1,200 | -507 | -42.2 |
| Orange | 13,731 | 12,226 | 1,505 | 12.3 |
| Osceola | 2,240 | 3,056 | -816 | -26.8 |
| Palm Beach | 17,550 | 16,760 | 790 | 4.7 |
| Pasco | 1,822 | 1,777 | 45 | 2.5 |
| Pinellas | 12,970 | 10,974 | 1,996 | 18.1 |
| Polk | 17,740 | 16,020 | 1,720 | 10.7 |
| Putnam | 7,937 | 7,812 | 125 | 1.6 |
| St. Johns | 5,867 | 6,689 | -822 | -12.2 |
| St. Lucie | 3,233 | 1,797 | 1,436 | 79.9 |
| Santa Rosa | 2,006 | 2,208 | -202 | -9.1 |
| Sarasota | 3,410 | 2,803 | 607 | 21.6 |
| Seminole | 10,763 | 8,431 | 2,332 | 27.6 |
| Sumter | 2,962 | 3,217 | -255 | -7.9 |
| Suwannee | 5,729 | 5,336 | 393 | 7.3 |
| Taylor | 3,740 | 4,995 | -1,255 | -25.1 |
| Union | 1,259 | 2,846 | -1,587 | -55.7 |
| Volusia | 15,842 | 12,537 | 3,305 | 26.3 |
| Wakulla | 2,492 | 2,254 | 238 | 10.6 |
| Walton | 2,208 | 2,724 | -516 | -18.9 |
| Washington | 2,898 | 2,574 | 324 | 12.5 |

(-) Decrease

FLORIDA STATE CENSUS

TABLE 11.

AREA AND POPULATION OF FLORIDA BY COUNTIES SHOWING TOTAL AND RURAL POPULATION PER SQUARE MILE.

(Note.—In this table all incorporated towns are classed as urban.)

| COUNTY | Area Sq. M. 1935 | Total Popula- tion 1935 | Total Popula'n Sq. M. 1935 | Rural Popula- tion 1935 | Rural per Sq. M. 1935 |
|----------------------|------------------------|----------------------------------|-------------------------------------|----------------------------------|--------------------------------|
| Total for State..... | 54,861 | 1,606,842 | 29.2 | 614,072 | 11.1 |
| Alachua..... | 906 | 36,406 | 37.9 | 17,740 | 19.5 |
| Baker..... | 593 | 7,149 | 12.0 | 6,533 | 11.0 |
| Bay..... | 781 | 16,795 | 21.5 | 6,754 | 8.6 |
| Bradford..... | 291 | 8,825 | 30.3 | 6,766 | 23.2 |
| Brevard..... | 1,025 | 14,507 | 14.1 | 4,686 | 4.5 |
| Broward..... | 1,212 | 23,009 | 18.9 | 2,724 | 2.2 |
| Calhoun..... | 531 | 8,337 | 15.7 | 6,500 | 12.2 |
| Charlotte..... | 697 | 3,790 | 5.4 | 2,117 | 3.0 |
| Citrus..... | 620 | 5,574 | 8.9 | 3,733 | 6.0 |
| Clay..... | 615 | 7,085 | 11.5 | 4,116 | 6.6 |
| Collier..... | 2,042 | 4,785 | 2.3 | 2,799 | 1.3 |
| Columbia..... | 792 | 15,348 | 19.3 | 10,312 | 13.0 |
| Dade..... | 2,019 | 180,721 | 89.5 | 19,690 | 9.7 |
| DeSoto..... | 640 | 8,152 | 12.7 | 4,075 | 6.3 |
| Dixie..... | 710 | 5,850 | 8.2 | 4,753 | 6.6 |
| Duval..... | 782 | 174,777 | 223.5 | 26,575 | 33.9 |
| Escambia..... | 657 | 56,540 | 86.0 | 25,714 | 39.1 |
| Flagler..... | 491 | 3,172 | 6.4 | 1,886 | 3.8 |
| Franklin..... | 541 | 6,574 | 12.1 | 1,809 | 3.3 |
| Gadsden..... | 540 | 26,935 | 49.8 | 18,798 | 34.8 |
| Gilchrist..... | 351 | 4,171 | 11.8 | 3,494 | 9.9 |
| Glades..... | 764 | 2,667 | 3.4 | 1,800 | 2.3 |
| Gulf..... | 558 | 3,096 | 5.5 | 1,543 | 2.7 |
| Hamilton..... | 528 | 9,770 | 18.5 | 6,829 | 12.9 |
| Hardee..... | 632 | 11,405 | 18.0 | 7,168 | 11.3 |
| Hendry..... | 1,171 | 3,798 | 3.2 | 2,078 | 1.7 |
| Hernando..... | 497 | 5,508 | 11.0 | 3,961 | 7.9 |
| Highlands..... | 1,021 | 10,902 | 10.6 | 2,878 | 2.8 |
| Hillsborough..... | 1,036 | 158,983 | 143.4 | 50,436 | 48.6 |
| Holmes..... | 473 | 14,434 | 30.5 | 12,929 | 27.3 |
| Indian River..... | 497 | 8,461 | 17.0 | 4,538 | 9.1 |
| Jackson..... | 939 | 35,329 | 37.6 | 27,085 | 28.8 |
| Jefferson..... | 530 | 13,593 | 25.6 | 11,551 | 21.7 |
| Lafayette..... | 553 | 4,253 | 7.6 | 3,545 | 6.5 |
| Lake..... | 1,047 | 28,032 | 26.7 | 11,430 | 10.9 |
| Lee..... | 818 | 16,321 | 19.9 | 5,733 | 7.0 |
| Leon..... | 715 | 26,560 | 37.1 | 14,835 | 20.7 |
| Levy..... | 1,148 | 12,951 | 11.2 | 8,653 | 7.5 |
| Liberty..... | 823 | 3,871 | 4.7 | 3,871 | 4.7 |
| Madison..... | 774 | 17,090 | 22.0 | 13,500 | 17.4 |
| Manatee..... | 823 | 22,999 | 27.9 | 9,546 | 11.5 |
| Marion..... | 1,647 | 30,708 | 18.6 | 20,170 | 12.2 |
| Martin..... | 598 | 5,210 | 8.7 | 3,044 | 5.0 |
| Monroe..... | 1,100 | 13,344 | 12.1 | 1,024 | .9 |
| Nassau..... | 630 | 9,171 | 14.5 | 5,862 | 9.3 |
| Okaloosa..... | 956 | 11,653 | 12.1 | 9,826 | 10.2 |
| Okeechobee..... | 747 | 3,481 | 4.6 | 1,567 | 2.0 |
| Orange..... | 929 | 58,113 | 62.5 | 16,512 | 17.7 |
| Osceola..... | 1,356 | 9,754 | 7.1 | 4,355 | 3.2 |
| Palm Beach..... | 1,940 | 53,026 | 27.3 | 5,012 | 2.5 |
| Pasco..... | 767 | 11,232 | 14.6 | 5,830 | 7.6 |
| Pinellas..... | 293 | 64,561 | 220.3 | 6,547 | 22.3 |
| Polk..... | 1,907 | 82,060 | 43.0 | 30,566 | 16.0 |
| Putnam..... | 752 | 18,335 | 24.3 | 9,482 | 12.6 |
| St. Johns..... | 608 | 17,607 | 28.9 | 6,977 | 11.4 |
| St. Lucie..... | 580 | 9,030 | 15.5 | 2,654 | 4.5 |
| Santa Rosa..... | 1,025 | 15,509 | 15.1 | 13,972 | 13.6 |
| Sarasota..... | 514 | 13,761 | 26.7 | 3,625 | 7.0 |
| Seminole..... | 321 | 22,152 | 69.0 | 9,294 | 28.9 |
| Sumter..... | 583 | 10,044 | 17.2 | 6,348 | 10.8 |
| Suwannee..... | 692 | 16,947 | 24.4 | 13,461 | 19.4 |
| Taylor..... | 1,045 | 11,123 | 10.6 | 8,723 | 8.3 |
| Union..... | 248 | 5,422 | 21.8 | 4,022 | 16.2 |
| Volusia..... | 1,123 | 50,472 | 44.9 | 12,810 | 11.4 |
| Wakulla..... | 602 | 6,072 | 10.0 | 6,072 | 10.0 |
| Walton..... | 1,095 | 13,855 | 12.6 | 11,209 | 10.2 |
| Washington..... | 620 | 12,867 | 20.7 | 9,625 | 15.5 |

FLORIDA STATE CENSUS

65

TABLE 12

URBAN POPULATION (Except State Convicts) FOR EACH CENSUS
YEAR 1915 TO 1935.

| | URBAN 1935 | URBAN 1930 | URBAN 1925 | URBAN 1920 | URBAN 1915 |
|------------------------------|---------------|---------------|---------------|---------------|---------------|
| Total for State | 989,743 | 900,932 | 724,702 | 466,388 | 406,457 |
| Alachua..... | 18,666 | 16,534 | 15,105 | 12,354 | 12,745 |
| Baker..... | 616 | 519 | 355 | 350 | 368 |
| Bay..... | 10,041 | 6,330 | 6,278 | 2,596 | 6,877 |
| Bradford..... | 2,059 | 2,204 | 1,759 | 2,849 | 3,452 |
| Brevard..... | 9,821 | 8,352 | 6,686 | 4,206 | 3,191 |
| Broward..... | 20,285 | 16,635 | 8,848 | 3,463 | 3,643 |
| Calhoun..... | 1,887 | 1,270 | 1,815 | 863 | 1,227 |
| Charlotte..... | 1,673 | 1,928 | 1,635 | * | * |
| Citrus..... | 1,841 | 2,084 | 1,949 | 2,076 | 900 |
| Clay..... | 2,969 | 3,312 | 2,062 | 2,426 | 2,628 |
| Collier..... | 1,986 | 812 | 422 | * | * |
| Columbia..... | 5,036 | 4,688 | 4,279 | 3,701 | 3,422 |
| Dade..... | 161,031 | 130,620 | 90,155 | 31,877 | 16,681 |
| DeSoto..... | 4,077 | 4,082 | 4,185 | 9,505 | 8,951 |
| Dixie..... | 1,097 | 1,071 | 710 | * | * |
| Duval..... | 148,202 | 136,980 | 103,039 | 95,559 | 70,442 |
| Escambia..... | 30,826 | 31,579 | 25,805 | 31,035 | 23,219 |
| Flagler..... | 1,286 | 869 | 505 | 682 | * |
| Franklin..... | 4,765 | 4,070 | 4,587 | 4,121 | 4,350 |
| Gadsden..... | 8,037 | 10,931 | 5,648 | 4,039 | 4,365 |
| Gilchrist..... | 677 | 706 | * | * | * |
| Glades..... | 800 | 612 | 788 | * | * |
| Gulf..... | 1,553 | 1,435 | * | * | * |
| Hamilton..... | 2,941 | 2,927 | 3,221 | 2,926 | 3,213 |
| Hardee..... | 4,237 | 3,871 | 3,788 | * | * |
| Hendry..... | 1,620 | 397 | 459 | * | * |
| Hernando..... | 1,547 | 1,405 | 1,745 | 1,011 | 1,385 |
| Highlands..... | 8,024 | 6,849 | 3,519 | * | * |
| Hillsborough..... | 108,547 | 109,203 | 102,436 | 56,367 | 60,297 |
| Holmes..... | 1,505 | 1,292 | 2,250 | 2,548 | 2,510 |
| Indian River..... | 3,923 | 3,310 | * | * | * |
| Jackson..... | 8,244 | 6,999 | 6,672 | 5,049 | 5,521 |
| Jefferson..... | 2,042 | 1,901 | 2,829 | 1,704 | 2,040 |
| Lafayette..... | 708 | 555 | 397 | 581 | 1,769 |
| Lake..... | 16,602 | 13,942 | 9,569 | 5,248 | 4,060 |
| Lee..... | 10,588 | 9,397 | 8,050 | 4,055 | 3,484 |
| Leon..... | 11,725 | 10,700 | 6,415 | 5,637 | 5,193 |
| Levy..... | 4,298 | 3,278 | 3,206 | 1,518 | 1,600 |
| Liberty..... | * | * | * | * | * |
| Madison..... | 3,590 | 3,278 | 3,214 | 2,819 | 2,597 |
| Manatee..... | 13,453 | 12,325 | 15,958 | 9,807 | 8,596 |
| Marion..... | 10,538 | 9,847 | 10,282 | 7,949 | 7,734 |
| Martin..... | 2,166 | 2,343 | * | * | * |
| Monroe..... | 12,317 | 12,831 | 13,701 | 18,749 | 18,495 |
| Nassau..... | 3,309 | 3,660 | 3,685 | 3,658 | 4,026 |
| Okaloosa..... | 1,827 | 1,232 | 1,168 | 1,313 | * |
| Okeechobee..... | 1,914 | 1,795 | 1,920 | * | * |
| Orange..... | 41,601 | 35,895 | 31,272 | 12,374 | 9,214 |
| Osceola..... | 5,399 | 5,026 | 5,758 | 4,732 | 6,301 |
| Palm Beach..... | 48,014 | 43,240 | 27,536 | 12,729 | 6,253 |
| Pasco..... | 5,402 | 4,028 | 3,953 | 2,216 | 3,400 |
| Pinellas..... | 58,014 | 56,439 | 39,502 | 20,145 | 17,805 |
| Polk..... | 51,494 | 48,154 | 39,817 | 18,986 | 17,161 |
| Putnam..... | 8,853 | 8,812 | 9,691 | 6,859 | 8,100 |
| St. Johns..... | 10,630 | 12,111 | 11,230 | 6,853 | 7,973 |
| St. Lucie..... | 6,376 | 4,803 | 4,761 | 2,241 | 3,822 |
| Santa Rosa..... | 1,537 | 1,466 | 2,190 | 1,594 | 1,415 |
| Sarasota..... | 10,136 | 8,707 | 6,680 | * | * |
| Seminole..... | 12,853 | 11,741 | 7,922 | 5,694 | 4,998 |
| Sumter..... | 3,696 | 4,026 | 3,288 | 2,455 | 1,919 |
| Suwannee..... | 3,486 | 3,232 | 3,639 | 4,104 | 4,046 |
| Taylor..... | 2,400 | 2,744 | 2,700 | 1,956 | 1,941 |
| Union..... | 1,400 | 1,346 | 768 | * | * |
| Volusia..... | 37,663 | 31,935 | 28,867 | 15,784 | 14,358 |
| Wakulla..... | * | * | * | * | * |
| Walton..... | 2,646 | 2,636 | 2,359 | 2,341 | 3,199 |
| Washington..... | 3,242 | 3,231 | 2,170 | 2,246 | 1,571 |

*Counties not created at this time

FLORIDA STATE CENSUS

TABLE 13

RURAL POPULATION (Except State Convicts) FOR EACH CENSUS
YEAR 1915 TO 1935.

| | RURAL 1935 | RURAL 1930 | RURAL 1925 | RURAL 1920 | RURAL 1915 |
|----------------------|---------------|---------------|---------------|---------------|---------------|
| Total for State..... | 613,972 | 566,488 | 517,075 | 493,120 | 514,196 |
| Alachua..... | 17,740 | 17,801 | 17,483 | 19,335 | 22,621 |
| Baker..... | 6,533 | 5,754 | 5,206 | 5,272 | 4,768 |
| Bay..... | 6,754 | 5,761 | 5,595 | 8,811 | 6,641 |
| Bradford..... | 6,766 | 7,201 | 5,265 | 9,654 | 13,326 |
| Brevard..... | 4,686 | 4,931 | 6,155 | 4,299 | 4,079 |
| Broward..... | 2,724 | 3,259 | 5,394 | 1,672 | 1,120 |
| Calhoun..... | 6,500 | 6,028 | 9,550 | 7,912 | 6,241 |
| Charlotte..... | 2,117 | 2,085 | 1,755 | * | * |
| Citrus..... | 3,733 | 3,432 | 3,425 | 3,144 | 4,335 |
| Clay..... | 4,116 | 3,547 | 2,793 | 3,195 | 4,687 |
| Collier..... | 2,799 | 2,071 | 834 | * | * |
| Columbia..... | 10,312 | 9,950 | 1,272 | 10,589 | 12,602 |
| Dade..... | 19,690 | 11,687 | 21,177 | 10,876 | 7,855 |
| DeSoto..... | 4,075 | 3,663 | 3,876 | 15,929 | 13,248 |
| Dixie..... | 4,753 | 5,348 | 3,526 | * | * |
| Duval..... | 26,575 | 18,524 | 20,357 | 17,981 | 24,392 |
| Escambia..... | 25,714 | 21,577 | 18,152 | 18,351 | 17,898 |
| Flagler..... | 1,886 | 1,597 | 1,698 | 1,760 | * |
| Franklin..... | 1,809 | 2,213 | 652 | 1,197 | 1,083 |
| Gadsden..... | 18,798 | 18,959 | 19,287 | 19,551 | 18,624 |
| Gilchrist..... | 3,494 | 3,431 | * | * | * |
| Glades..... | 1,800 | 2,150 | 1,679 | * | * |
| Gulf..... | 1,543 | 1,747 | * | * | * |
| Hamilton..... | 6,829 | 6,527 | 6,683 | 6,947 | 9,271 |
| Hardee..... | 7,168 | 6,477 | 6,390 | * | * |
| Hendry..... | 2,078 | 3,095 | 652 | * | * |
| Hernando..... | 3,961 | 3,543 | 2,978 | 3,537 | 4,906 |
| Highlands..... | 2,878 | 2,343 | 3,233 | * | * |
| Hillsborough..... | 50,436 | 43,916 | 30,948 | 31,890 | 23,385 |
| Holmes..... | 12,929 | 11,632 | 10,172 | 10,302 | 11,587 |
| Indian River..... | 4,588 | 3,414 | * | * | * |
| Jackson..... | 27,085 | 24,970 | 26,450 | 26,175 | 29,830 |
| Jefferson..... | 11,551 | 11,507 | 10,998 | 12,798 | 14,157 |
| Lafayette..... | 3,545 | 3,806 | 4,297 | 5,711 | 6,091 |
| Lake..... | 11,430 | 8,839 | 9,301 | 7,496 | 8,361 |
| Lee..... | 5,733 | 5,503 | 4,104 | 5,485 | 5,200 |
| Leon..... | 14,835 | 12,776 | 13,634 | 12,422 | 14,942 |
| Levy..... | 8,653 | 9,178 | 7,430 | 8,403 | 10,392 |
| Liberty..... | 3,871 | 4,067 | 4,849 | 5,006 | 4,920 |
| Madison..... | 13,500 | 13,336 | 12,335 | 13,697 | 15,237 |
| Manatee..... | 9,546 | 10,177 | 7,098 | 8,905 | 7,140 |
| Marion..... | 20,170 | 19,731 | 16,870 | 18,019 | 21,024 |
| Martin..... | 3,044 | 2,768 | * | * | * |
| Monroe..... | 1,024 | 793 | 559 | 801 | 1,123 |
| Nassau..... | 5,862 | 5,715 | 5,958 | 7,632 | 5,979 |
| Okaloosa..... | 9,826 | 8,665 | 8,625 | 8,047 | * |
| Okeechobee..... | 1,567 | 2,334 | 2,243 | 1,232 | * |
| Orange..... | 16,512 | 13,842 | 7,053 | 7,016 | 6,183 |
| Osceola..... | 4,355 | 5,673 | 4,997 | 2,462 | 4,636 |
| Palm Beach..... | 5,012 | 8,541 | 9,601 | 5,925 | 3,416 |
| Pasco..... | 5,830 | 6,546 | 7,646 | 6,586 | 6,234 |
| Pinellas..... | 6,547 | 5,710 | 12,212 | 8,120 | 6,009 |
| Polk..... | 30,466 | 24,137 | 24,108 | 19,675 | 20,302 |
| Putnam..... | 9,482 | 9,234 | 7,336 | 7,609 | 7,763 |
| St. Johns..... | 6,977 | 6,565 | 5,196 | 6,208 | 5,500 |
| St. Lucie..... | 2,654 | 2,254 | 7,017 | 5,645 | 4,767 |
| Santa Rosa..... | 13,972 | 12,617 | 2,409 | 12,076 | 19,330 |
| Sarasota..... | 3,625 | 3,733 | 3,370 | * | * |
| Seminole..... | 9,294 | 6,994 | 6,816 | 5,292 | 4,453 |
| Sumter..... | 6,348 | 6,618 | 4,628 | 5,396 | 5,698 |
| Suwannee..... | 13,461 | 12,499 | 12,566 | 15,685 | 16,240 |
| Taylor..... | 8,723 | 10,392 | 10,413 | 9,263 | 8,844 |
| Union..... | 4,022 | 6,082 | 4,105 | * | * |
| Volusia..... | 12,810 | 10,822 | 11,298 | 7,590 | 7,432 |
| Wakulla..... | 6,072 | 5,468 | 5,811 | 5,129 | 7,606 |
| Walton..... | 11,209 | 11,940 | 11,305 | 9,778 | 13,274 |
| Washington..... | 9,625 | 8,949 | 8,250 | 9,582 | 9,552 |

*Counties not created at this time

FLORIDA STATE CENSUS

67

TABLE 14

SHOWING POPULATION FIVE YEARS AND UNDER BY RACE AND SEX.

| | TOTAL | WHITE | | COLORED | |
|----------------------|---------|--------|--------|---------|--------|
| | | Male | Female | Male | Female |
| Total for State..... | 159,379 | 56,953 | 54,626 | 23,638 | 24,162 |
| Alachua..... | 3,642 | 982 | 1,012 | 814 | 834 |
| Baker..... | 1,067 | 385 | 409 | 153 | 120 |
| Bay..... | 2,142 | 875 | 869 | 198 | 200 |
| Bradford..... | 1,122 | 415 | 405 | 140 | 162 |
| Brevard..... | 1,263 | 390 | 397 | 252 | 224 |
| Broward..... | 2,048 | 679 | 606 | 403 | 360 |
| Calhoun..... | 1,154 | 484 | 468 | 90 | 112 |
| Charlotte..... | 373 | 178 | 143 | 35 | 17 |
| Citrus..... | 670 | 241 | 228 | 103 | 98 |
| Clay..... | 721 | 233 | 233 | 85 | 120 |
| Collier..... | 360 | 152 | 158 | 27 | 23 |
| Columbia..... | 1,779 | 519 | 525 | 379 | 356 |
| Dade..... | 14,021 | 5,494 | 5,140 | 1,711 | 1,676 |
| DeSoto..... | 889 | 383 | 344 | 78 | 84 |
| Dixie..... | 678 | 237 | 254 | 102 | 85 |
| Duval..... | 15,425 | 5,449 | 4,975 | 2,448 | 2,553 |
| Escambia..... | 6,233 | 2,437 | 2,293 | 754 | 749 |
| Flagler..... | 335 | 107 | 81 | 70 | 77 |
| Franklin..... | 721 | 234 | 241 | 110 | 136 |
| Gadsden..... | 3,389 | 600 | 587 | 1,077 | 1,125 |
| Gilchrist..... | 618 | 281 | 262 | 41 | 34 |
| Glades..... | 316 | 125 | 146 | 21 | 24 |
| Gulf..... | 372 | 120 | 116 | 64 | 72 |
| Hamilton..... | 1,258 | 402 | 343 | 248 | 265 |
| Hardee..... | 1,241 | 562 | 564 | 55 | 60 |
| Hendry..... | 418 | 157 | 200 | 27 | 34 |
| Hernando..... | 560 | 170 | 199 | 93 | 98 |
| Highlands..... | 1,208 | 436 | 431 | 168 | 173 |
| Hillsborough..... | 14,098 | 5,852 | 5,743 | 1,231 | 1,272 |
| Holmes..... | 1,986 | 936 | 968 | 43 | 39 |
| Indian River..... | 946 | 363 | 314 | 141 | 128 |
| Jackson..... | 4,870 | 1,493 | 1,477 | 944 | 956 |
| Jefferson..... | 1,714 | 199 | 215 | 621 | 679 |
| Lafayette..... | 566 | 274 | 246 | 26 | 20 |
| Lee..... | 2,945 | 1,026 | 964 | 463 | 492 |
| Leon..... | 1,458 | 584 | 560 | 150 | 164 |
| Levy..... | 3,019 | 527 | 553 | 942 | 997 |
| Liberty..... | 1,530 | 456 | 476 | 288 | 310 |
| Madison..... | 576 | 184 | 215 | 86 | 91 |
| Manatee..... | 2,310 | 531 | 504 | 642 | 633 |
| Manatee..... | 2,313 | 841 | 807 | 315 | 350 |
| Marion..... | 3,148 | 803 | 750 | 792 | 803 |
| Martin..... | 523 | 178 | 177 | 82 | 86 |
| Monroe..... | 1,140 | 480 | 434 | 102 | 124 |
| Nassau..... | 1,154 | 365 | 368 | 226 | 195 |
| Okaloosa..... | 1,630 | 799 | 696 | 63 | 72 |
| Okeechobee..... | 404 | 181 | 155 | 33 | 35 |
| Orange..... | 4,936 | 1,887 | 1,768 | 634 | 647 |
| Osceola..... | 851 | 315 | 335 | 84 | 117 |
| Palm Beach..... | 4,793 | 1,639 | 1,573 | 779 | 802 |
| Pasco..... | 1,087 | 478 | 436 | 95 | 78 |
| Pinellas..... | 4,670 | 1,887 | 1,797 | 517 | 469 |
| Polk..... | 8,641 | 3,488 | 3,337 | 866 | 950 |
| Putnam..... | 1,837 | 548 | 503 | 358 | 428 |
| St. Johns..... | 1,716 | 627 | 553 | 258 | 278 |
| St. Lucie..... | 884 | 277 | 291 | 154 | 162 |
| Santa Rosa..... | 2,054 | 946 | 884 | 110 | 114 |
| Sarasota..... | 1,259 | 479 | 448 | 140 | 192 |
| Seminole..... | 2,215 | 537 | 547 | 567 | 564 |
| Sumter..... | 1,142 | 382 | 374 | 193 | 193 |
| Suwannee..... | 2,175 | 728 | 695 | 382 | 370 |
| Taylor..... | 1,354 | 458 | 469 | 202 | 225 |
| Union..... | 794 | 327 | 308 | 88 | 71 |
| Volusia..... | 4,235 | 1,484 | 1,334 | 746 | 671 |
| Wakulla..... | 783 | 231 | 224 | 161 | 167 |
| Walton..... | 1,765 | 759 | 754 | 140 | 112 |
| Washington..... | 1,835 | 677 | 695 | 228 | 235 |

FLORIDA STATE CENSUS

TABLE 15.
WHITE POPULATION 5 YEARS AND UNDER
SHOWING COMPARISON IN PERCENT WITH 1925, 1915 AND 1905.

| COUNTY | Total White Population 1935 | Total White 5 Years & Under 1935 | % of Total 1935 | % of Total 1925 | % of Total 1915 | % of Total 1905 |
|--------------|--------------------------------------|--|-----------------------|-----------------------|-----------------------|-----------------------|
| STATE | 1,139,063 | 111,627 | 9.7 | 13.0 | 14.7 | 15.7 |
| Alachua | 20,050 | 1,994 | 9.9 | 13.6 | 15.6 | 16.0 |
| Baker | 5,335 | 794 | 14.8 | 18.0 | 20.4 | 20.3 |
| Bay | 13,534 | 1,744 | 12.8 | 14.4 | 16.4 | * |
| Bradford | 6,487 | 820 | 12.6 | 13.9 | 17.1 | 19.2 |
| Brevard | 9,886 | 787 | 7.9 | 12.1 | 13.7 | 19.9 |
| Broward | 15,221 | 1,285 | 8.4 | 12.6 | 14.0 | * |
| Calhoun | 6,758 | 952 | 14.0 | 15.8 | 20.0 | 19.6 |
| Charlotte | 3,050 | 321 | 10.5 | 13.0 | * | * |
| Citrus | 3,847 | 469 | 12.1 | 13.4 | 14.8 | 15.7 |
| Clay | 5,163 | 516 | 9.9 | 13.4 | 15.6 | 17.1 |
| Collier | 2,754 | 310 | 11.2 | 12.8 | * | * |
| Columbia | 9,326 | 1,044 | 11.1 | 15.5 | 16.1 | 16.5 |
| Dade | 144,683 | 10,674 | 7.3 | 10.6 | 11.7 | 11.9 |
| DeSoto | 6,660 | 727 | 10.9 | 13.0 | 14.3 | 18.1 |
| Dixie | 3,693 | 491 | 13.2 | 14.8 | * | * |
| Duval | 114,089 | 10,424 | 9.1 | 12.1 | 13.7 | 11.1 |
| Escambia | 41,978 | 4,731 | 11.2 | 14.6 | 15.6 | 13.8 |
| Flagler | 1,692 | 188 | 11.1 | 12.9 | * | * |
| Franklin | 4,249 | 475 | 11.1 | 16.2 | 14.0 | 14.7 |
| Gadsden | 10,991 | 1,187 | 10.8 | 14.9 | 16.5 | 14.9 |
| Gilchrist | 3,467 | 543 | 15.6 | * | * | * |
| Glades | 2,069 | 278 | 13.4 | 14.5 | * | * |
| Glenn | 1,988 | 236 | 11.8 | * | * | * |
| Hamilton | 5,822 | 745 | 12.7 | 14.5 | 18.1 | 16.3 |
| Hardee | 10,454 | 1,126 | 10.7 | 14.3 | * | * |
| Hendry | 2,739 | 357 | 13.0 | 14.9 | * | * |
| Hernando | 3,945 | 369 | 9.3 | 12.4 | 13.4 | 14.6 |
| Highlands | 7,779 | 867 | 11.1 | 14.0 | * | * |
| Hillsborough | 128,860 | 11,595 | 8.9 | 12.4 | 15.9 | 15.0 |
| Holmes | 13,730 | 1,904 | 13.8 | 12.8 | 19.8 | 19.1 |
| Indian River | 5,934 | 677 | 11.3 | * | * | * |
| Jackson | 21,996 | 2,970 | 13.5 | 16.0 | 18.1 | 18.7 |
| Jefferson | 4,125 | 414 | 10.0 | 15.0 | 11.9 | 15.4 |
| Lafayette | 3,707 | 520 | 14.0 | 16.6 | 17.1 | 19.1 |
| Lake | 20,074 | 1,990 | 9.9 | 12.1 | 9.3 | 12.9 |
| Lee | 12,909 | 1,144 | 8.8 | 13.1 | 15.3 | 15.6 |
| Leon | 10,835 | 1,080 | 9.9 | 13.8 | 13.6 | 13.3 |
| Levy | 7,760 | 932 | 12.0 | 16.0 | 16.1 | 17.2 |
| Liberty | 2,748 | 399 | 14.5 | 15.6 | 20.1 | 20.8 |
| Madison | 8,266 | 1,035 | 12.5 | 13.8 | 18.3 | 17.7 |
| Manatee | 16,608 | 1,648 | 9.9 | 12.3 | 15.0 | 16.1 |
| Marion | 15,876 | 1,553 | 9.7 | 12.6 | 12.1 | 13.7 |
| Martin | 3,867 | 355 | 10.5 | * | * | * |
| Monroe | 9,924 | 914 | 9.2 | 12.5 | 15.1 | 18.2 |
| Nassau | 5,756 | 733 | 12.7 | 14.5 | 16.0 | 15.8 |
| Okaloosa | 10,717 | 1,495 | 13.9 | 15.3 | * | * |
| Okeechobee | 2,788 | 336 | 12.0 | 17.0 | * | * |
| Orange | 44,381 | 3,655 | 8.2 | 11.5 | 9.5 | 12.2 |
| Osceola | 7,508 | 650 | 8.6 | 10.7 | 10.2 | 17.4 |
| Palm Beach | 35,444 | 3,212 | 9.0 | 11.8 | 10.8 | * |
| Pasco | 9,410 | 914 | 9.7 | 11.6 | 11.6 | 15.3 |
| Pinellas | 51,574 | 3,684 | 7.1 | 11.1 | 12.1 | * |
| Polk | 64,313 | 6,325 | 10.6 | 13.9 | 13.7 | 13.3 |
| Putnam | 10,357 | 1,051 | 10.1 | 12.6 | 12.8 | 13.3 |
| St. Johns | 11,739 | 1,180 | 10.0 | 12.2 | 12.0 | 13.6 |
| St. Lucie | 5,795 | 568 | 9.8 | 14.1 | 13.7 | 17.6 |
| Santa Rosa | 13,503 | 1,330 | 13.5 | 16.3 | 16.8 | 17.7 |
| Sarasota | 10,350 | 927 | 8.9 | 11.9 | * | * |
| Seminole | 11,388 | 1,084 | 9.5 | 12.4 | 12.5 | * |
| Sumter | 7,082 | 756 | 10.6 | 14.7 | 17.1 | 15.6 |
| Suwannee | 11,218 | 1,423 | 12.6 | 14.7 | 17.5 | 17.1 |
| Taylor | 7,383 | 927 | 12.5 | 16.0 | 18.0 | 17.0 |
| Union | 4,163 | 635 | 15.2 | 16.6 | * | * |
| Volusia | 34,625 | 2,318 | 8.1 | 10.9 | 11.7 | 11.3 |
| Waukulla | 3,580 | 455 | 12.7 | 16.2 | 18.0 | 17.9 |
| Walton | 11,647 | 1,513 | 12.9 | 15.8 | 16.6 | 15.2 |
| Washington | 9,969 | 1,372 | 13.7 | 15.9 | 19.0 | 18.5 |

*Counties not created at this time

FLORIDA STATE CENSUS

69

TABLE 16.
COLORED POPULATION 5 YEARS AND UNDER
SHOWING COMPARISON IN PERCENT WITH 1925, 1915 AND 1905.

| COUNTY | Total Colored Population 1935 | Total Colored 5 Years & Under 1935 | % of Total 1935 | % of Total 1925 | % of Total 1915 | % of Total 1905 |
|-------------------|-------------------------------|------------------------------------|-----------------|-----------------|-----------------|-----------------|
| STATE..... | 463,205 | 47,800 | 10.3 | 12.5 | 14.3 | 15.6 |
| Alachua..... | 16,356 | 1,648 | 10.0 | 13.2 | 19.4 | 17.5 |
| Baker..... | 1,814 | 273 | 15.0 | 14.3 | 12.7 | 17.4 |
| Bay..... | 3,261 | 398 | 12.2 | 13.8 | 10.4 | * |
| Bradford..... | 2,333 | 302 | 12.9 | 13.6 | 14.0 | 19.0 |
| Brevard..... | 4,600 | 476 | 10.3 | 11.9 | 13.6 | 20.6 |
| Broward..... | 7,670 | 763 | 9.9 | 12.2 | 13.1 | * |
| Calhoun..... | 1,579 | 202 | 12.7 | 14.0 | 15.7 | 20.0 |
| Charlotte..... | 740 | 52 | 7.0 | 14.8 | * | |
| Citrus..... | 1,727 | 201 | 11.6 | 9.6 | 18.6 | 11.0 |
| Clay..... | 1,922 | 205 | 10.6 | 15.3 | 10.9 | 17.1 |
| Collier..... | 1,765 | 50 | 2.8 | * | | |
| Columbia..... | 6,022 | 735 | 12.2 | 14.0 | 16.2 | 19.6 |
| Dade..... | 35,924 | 3,387 | 13.0 | 12.6 | 12.2 | 9.9 |
| DeSoto..... | 1,492 | 162 | 10.8 | 11.8 | 14.6 | 14.1 |
| Dixie..... | 2,157 | 187 | 8.6 | 9.4 | * | |
| Duval..... | 60,636 | 5,001 | 8.2 | 11.3 | 12.8 | 11.1 |
| Escambia..... | 14,548 | 1,503 | 10.3 | 11.9 | 14.8 | 14.9 |
| Flagler..... | 1,480 | 147 | 9.9 | 13.2 | * | |
| Franklin..... | 2,325 | 246 | 10.5 | 11.8 | 9.7 | 12.0 |
| Gadsden..... | 15,944 | 2,202 | 13.8 | 15.4 | 17.0 | 18.4 |
| Gilchrist..... | 704 | 75 | 10.6 | * | | |
| Glades..... | 590 | 45 | 7.6 | 11.2 | * | |
| Gulf..... | 1,108 | 136 | 12.2 | * | | |
| Hamilton..... | 3,948 | 513 | 12.9 | 14.4 | 14.0 | 17.4 |
| Hardee..... | 951 | 115 | 12.0 | 11.9 | * | |
| Hendry..... | 952 | 61 | 6.4 | 6.6 | * | |
| Hernando..... | 1,563 | 191 | 12.2 | 12.4 | 12.7 | 15.8 |
| Highlands..... | 3,123 | 341 | 10.9 | 12.3 | * | |
| Hillsborough..... | 30,112 | 2,503 | 8.3 | 10.7 | 11.1 | 12.1 |
| Holmes..... | 704 | 82 | 11.6 | 12.7 | 14.8 | 19.7 |
| Indian River..... | 2,508 | 269 | 10.7 | * | | |
| Jackson..... | 13,330 | 1,900 | 14.2 | 14.8 | 17.2 | 16.3 |
| Jefferson..... | 9,463 | 1,300 | 13.7 | 15.3 | 15.4 | 18.6 |
| Lafayette..... | 546 | 46 | 8.4 | 10.0 | 10.8 | 13.6 |
| Lake..... | 7,958 | 955 | 12.0 | 11.8 | 16.7 | 14.2 |
| Lee..... | 3,411 | 314 | 9.2 | 10.2 | 8.8 | 15.2 |
| Leon..... | 15,723 | 1,939 | 12.3 | 14.2 | 15.0 | 15.7 |
| Levy..... | 5,191 | 598 | 11.5 | 11.8 | 13.1 | 25.6 |
| Liberty..... | 1,123 | 177 | 15.7 | 13.0 | 15.6 | 18.8 |
| Madison..... | 8,824 | 1,275 | 14.4 | 14.4 | 19.4 | 20.4 |
| Manatee..... | 6,332 | 665 | 10.4 | 12.6 | 12.0 | 14.4 |
| Marion..... | 14,832 | 1,595 | 10.7 | 12.9 | 13.6 | 14.5 |
| Martin..... | 1,843 | 168 | 9.1 | * | | |
| Monroe..... | 2,433 | 226 | 9.1 | 10.9 | 12.2 | 17.0 |
| Nassau..... | 3,415 | 421 | 12.3 | 11.0 | 14.3 | 15.9 |
| Okaloosa..... | 936 | 135 | 14.4 | 16.2 | * | |
| Okeechobee..... | 693 | 68 | 9.8 | 11.6 | * | |
| Orange..... | 13,731 | 1,281 | 9.3 | 12.0 | 13.3 | 14.2 |
| Osceola..... | 2,240 | 201 | 8.9 | 8.7 | 11.5 | 17.0 |
| Palm Beach..... | 17,550 | 1,581 | 9.0 | 11.1 | 13.3 | * |
| Pasco..... | 1,822 | 173 | 9.4 | 11.2 | 12.6 | 16.2 |
| Pinellas..... | 12,970 | 986 | 7.6 | 10.4 | 13.4 | * |
| Polk..... | 17,740 | 1,816 | 10.2 | 12.3 | 12.8 | 14.1 |
| Putnam..... | 7,937 | 786 | 9.9 | 11.1 | 11.6 | 13.0 |
| St. Johns..... | 5,867 | 536 | 9.1 | 12.9 | 10.6 | 12.0 |
| St. Lucie..... | 3,233 | 316 | 9.7 | 14.8 | 10.7 | 15.0 |
| Santa Rosa..... | 2,006 | 224 | 11.1 | 13.4 | 13.9 | 14.4 |
| Sarasota..... | 3,410 | 332 | 9.7 | 7.0 | * | |
| Seminole..... | 10,763 | 1,131 | 10.5 | 12.2 | 13.8 | * |
| Sumter..... | 2,962 | 386 | 13.0 | 14.2 | 13.2 | 16.7 |
| Suwannee..... | 5,729 | 752 | 13.1 | 13.7 | 16.0 | 19.3 |
| Taylor..... | 3,740 | 427 | 11.4 | 9.9 | 10.6 | 16.6 |
| Union..... | 1,259 | 159 | 12.6 | 17.7 | * | |
| Volusia..... | 15,842 | 1,417 | 8.9 | 11.8 | 12.5 | 13.7 |
| Waukulla..... | 2,492 | 328 | 13.1 | 12.6 | 16.8 | 15.4 |
| Walton..... | 2,225 | 252 | 11.4 | 16.7 | 15.2 | 16.1 |
| Washington..... | 2,898 | 463 | 15.9 | 14.7 | 17.9 | 19.3 |

*Counties not created at this time

FLORIDA STATE CENSUS

TABLE 17
 SHOWING POPULATION 6 TO 12 YEARS BY RACE AND SEX.
 (Except State Convicts.)

| | TOTAL | WHITE | | COLORED | |
|----------------------|---------|--------|--------|---------|--------|
| | | Male | Female | Male | Female |
| Total for State..... | 224,294 | 79,819 | 77,171 | 38,237 | 34,067 |
| Alachua..... | 5,404 | 1,517 | 1,416 | 1,243 | 1,228 |
| Baker..... | 1,258 | 495 | 460 | 166 | 137 |
| Bay..... | 2,649 | 1,105 | 1,056 | 254 | 234 |
| Bradford..... | 1,489 | 543 | 545 | 199 | 202 |
| Brevard..... | 1,860 | 594 | 601 | 321 | 344 |
| Broward..... | 3,046 | 925 | 875 | 581 | 665 |
| Calhoun..... | 1,411 | 602 | 587 | 105 | 117 |
| Charlotte..... | 556 | 240 | 216 | 53 | 47 |
| Citrus..... | 842 | 331 | 298 | 117 | 96 |
| Clay..... | 1,029 | 370 | 362 | 148 | 149 |
| Collier..... | 428 | 182 | 178 | 37 | 31 |
| Columbia..... | 2,482 | 786 | 755 | 500 | 441 |
| Dade..... | 20,626 | 7,806 | 7,601 | 2,535 | 2,684 |
| DeSoto..... | 1,204 | 531 | 491 | 90 | 92 |
| Dixie..... | 833 | 293 | 302 | 121 | 117 |
| Duval..... | 22,548 | 7,346 | 7,458 | 3,734 | 4,010 |
| Escambia..... | 8,345 | 3,243 | 3,075 | 983 | 1,044 |
| Flagler..... | 454 | 135 | 111 | 99 | 109 |
| Franklin..... | 978 | 318 | 325 | 176 | 159 |
| Gadsden..... | 4,471 | 888 | 847 | 1,392 | 1,344 |
| Gilchrist..... | 738 | 317 | 324 | 50 | 47 |
| Glades..... | 369 | 149 | 165 | 29 | 26 |
| Gulf..... | 480 | 166 | 154 | 87 | 73 |
| Hamilton..... | 1,582 | 514 | 452 | 324 | 292 |
| Hardee..... | 1,833 | 885 | 816 | 73 | 59 |
| Hendry..... | 446 | 173 | 207 | 37 | 29 |
| Hernando..... | 834 | 314 | 287 | 108 | 125 |
| Highlands..... | 1,556 | 604 | 533 | 206 | 213 |
| Hillsborough..... | 21,558 | 9,000 | 8,612 | 1,974 | 1,972 |
| Holmes..... | 2,549 | 1,244 | 1,207 | 41 | 57 |
| Indian River..... | 1,265 | 461 | 414 | 206 | 184 |
| Jackson..... | 6,000 | 1,949 | 1,861 | 1,122 | 1,068 |
| Jefferson..... | 2,317 | 282 | 313 | 395 | 827 |
| Lafayette..... | 739 | 355 | 315 | 33 | 36 |
| Lake..... | 3,998 | 1,360 | 1,400 | 610 | 628 |
| Lee..... | 2,180 | 882 | 897 | 191 | 210 |
| Leon..... | 4,139 | 756 | 748 | 1,270 | 1,365 |
| Levy..... | 2,082 | 638 | 645 | 375 | 424 |
| Liberty..... | 659 | 238 | 233 | 95 | 93 |
| Madison..... | 2,820 | 639 | 674 | 765 | 742 |
| Manatee..... | 3,396 | 1,226 | 1,153 | 448 | 569 |
| Marion..... | 4,503 | 1,134 | 1,066 | 1,139 | 1,164 |
| Martin..... | 639 | 213 | 223 | 126 | 127 |
| Monroe..... | 1,664 | 653 | 629 | 170 | 212 |
| Nassau..... | 1,546 | 473 | 534 | 265 | 274 |
| Okaloosa..... | 2,044 | 940 | 969 | 66 | 69 |
| Okeechobee..... | 598 | 276 | 230 | 47 | 45 |
| Orange..... | 7,299 | 2,787 | 2,642 | 923 | 947 |
| Osceola..... | 1,230 | 472 | 479 | 129 | 150 |
| Palm Beach..... | 6,707 | 2,242 | 2,187 | 1,118 | 1,160 |
| Pasco..... | 1,568 | 660 | 652 | 119 | 137 |
| Pinellas..... | 7,519 | 2,946 | 2,797 | 862 | 914 |
| Polk..... | 11,940 | 4,808 | 4,629 | 1,239 | 1,264 |
| Putnam..... | 2,698 | 758 | 711 | 628 | 601 |
| St. Johns..... | 2,410 | 851 | 774 | 374 | 411 |
| St. Lucie..... | 1,337 | 395 | 412 | 278 | 252 |
| Santa Rosa..... | 2,675 | 1,231 | 1,130 | 150 | 164 |
| Sarasota..... | 1,779 | 717 | 623 | 198 | 241 |
| Seminole..... | 3,095 | 796 | 771 | 766 | 762 |
| Sumter..... | 1,665 | 605 | 547 | 232 | 281 |
| Suwannee..... | 2,756 | 926 | 944 | 439 | 447 |
| Taylor..... | 1,764 | 609 | 612 | 273 | 270 |
| Union..... | 987 | 399 | 368 | 112 | 103 |
| Volusia..... | 6,502 | 2,279 | 2,043 | 1,097 | 1,083 |
| Wakulla..... | 1,127 | 332 | 353 | 226 | 216 |
| Walton..... | 2,459 | 1,028 | 1,006 | 213 | 212 |
| Washington..... | 2 280 | 887 | 871 | 255 | 267 |

FLORIDA STATE CENSUS

71

TABLE 18
SHOWING POPULATION 13 TO 20 YEARS BY RACE AND SEX.
(Except State Convicts.)

| | TOTAL | WHITE | | COLORED | |
|----------------------|---------|--------|--------|---------|--------|
| | | Male | Female | Male | Female |
| Total for State..... | 244,461 | 83,990 | 85,387 | 34,637 | 40,447 |
| Alachua..... | 6,106 | 1,606 | 1,629 | 1,331 | 1,540 |
| Baker..... | 1,395 | 679 | 434 | 127 | 155 |
| Bay..... | 2,718 | 1,058 | 1,129 | 231 | 300 |
| Bradford..... | 1,613 | 600 | 570 | 215 | 228 |
| Brevard..... | 2,050 | 687 | 665 | 328 | 370 |
| Broward..... | 3,379 | 947 | 1,007 | 645 | 780 |
| Calhoun..... | 1,567 | 654 | 622 | 129 | 162 |
| Charlotte..... | 499 | 201 | 188 | 51 | 59 |
| Citrus..... | 913 | 305 | 311 | 129 | 168 |
| Clay..... | 1,073 | 358 | 360 | 182 | 173 |
| Collier..... | 605 | 234 | 179 | 132 | 60 |
| Columbia..... | 2,776 | 832 | 809 | 537 | 598 |
| Dade..... | 22,404 | 8,590 | 8,721 | 2,239 | 2,804 |
| DeSoto..... | 1,365 | 530 | 589 | 109 | 137 |
| Dixie..... | 900 | 326 | 339 | 95 | 140 |
| Duval..... | 25,665 | 7,713 | 8,394 | 4,241 | 5,317 |
| Escambia..... | 9,016 | 3,349 | 3,346 | 1,055 | 1,266 |
| Flagler..... | 493 | 150 | 107 | 111 | 125 |
| Franklin..... | 1,017 | 343 | 339 | 157 | 178 |
| Gadsden..... | 5,002 | 912 | 997 | 1,403 | 1,690 |
| Gilchrist..... | 716 | 293 | 297 | 53 | 73 |
| Glades..... | 411 | 181 | 163 | 33 | 34 |
| Gulf..... | 555 | 154 | 196 | 107 | 98 |
| Hamilton..... | 1,811 | 540 | 566 | 338 | 367 |
| Hardee..... | 1,997 | 972 | 880 | 65 | 80 |
| Hendry..... | 500 | 183 | 195 | 59 | 63 |
| Hernando..... | 925 | 342 | 330 | 105 | 148 |
| Highlands..... | 1,581 | 584 | 577 | 178 | 242 |
| Hillsborough..... | 24,355 | 9,954 | 10,042 | 1,977 | 2,382 |
| Holmes..... | 2,767 | 1,341 | 1,303 | 52 | 71 |
| Indian River..... | 1,335 | 439 | 457 | 178 | 261 |
| Jackson..... | 6,570 | 2,030 | 2,008 | 1,216 | 1,316 |
| Jefferson..... | 2,557 | 344 | 352 | 933 | 928 |
| Lafayette..... | 756 | 364 | 325 | 37 | 30 |
| Lake..... | 3,984 | 1,419 | 1,375 | 539 | 651 |
| Lee..... | 2,328 | 955 | 922 | 208 | 243 |
| Leon..... | 4,615 | 828 | 903 | 1,295 | 1,589 |
| Levy..... | 2,244 | 709 | 650 | 413 | 472 |
| Liberty..... | 651 | 245 | 218 | 98 | 90 |
| Madison..... | 3,018 | 729 | 674 | 802 | 813 |
| Manatee..... | 3,708 | 1,276 | 1,352 | 519 | 561 |
| Marion..... | 4,941 | 1,188 | 1,182 | 1,248 | 1,323 |
| Martin..... | 705 | 205 | 207 | 150 | 143 |
| Monroe..... | 1,908 | 720 | 756 | 212 | 220 |
| Nassau..... | 1,531 | 479 | 500 | 274 | 278 |
| Okaloosa..... | 2,029 | 930 | 935 | 83 | 81 |
| Okeechobee..... | 583 | 236 | 252 | 54 | 41 |
| Orange..... | 8,075 | 2,845 | 3,177 | 944 | 1,109 |
| Osceola..... | 1,332 | 528 | 523 | 127 | 154 |
| Palm Beach..... | 6,976 | 2,127 | 2,302 | 1,164 | 1,383 |
| Pasco..... | 1,741 | 740 | 721 | 130 | 150 |
| Pinellas..... | 8,500 | 3,207 | 3,232 | 931 | 1,130 |
| Polk..... | 12,623 | 4,816 | 5,038 | 1,221 | 1,548 |
| Putnam..... | 2,834 | 762 | 778 | 597 | 697 |
| St. Johns..... | 2,598 | 820 | 825 | 436 | 517 |
| St. Lucie..... | 1,399 | 377 | 458 | 260 | 304 |
| Santa Rosa..... | 2,811 | 1,225 | 1,239 | 159 | 188 |
| Sarasota..... | 1,911 | 703 | 703 | 238 | 267 |
| Seminole..... | 3,490 | 851 | 866 | 881 | 892 |
| Sumter..... | 1,689 | 672 | 569 | 215 | 233 |
| Suwannee..... | 3,140 | 1,010 | 1,024 | 527 | 579 |
| Taylor..... | 1,775 | 615 | 668 | 217 | 275 |
| Union..... | 949 | 384 | 335 | 117 | 113 |
| Volusia..... | 7,211 | 2,363 | 2,353 | 1,117 | 1,378 |
| Wakulla..... | 1,053 | 313 | 313 | 215 | 212 |
| Walton..... | 2,486 | 1,038 | 1,026 | 200 | 222 |
| Washington..... | 2,231 | 880 | 855 | 218 | 248 |

FLORIDA STATE CENSUS

TABLE 19

SHOWING POPULATION 21 TO 59 YEARS BY RACE AND SEX.
(Except State Convicts.)

| | TOTAL | WHITE | | COLORED | |
|----------------------|---------|---------|---------|---------|---------|
| | | Male | Female | Male | Female |
| Total for State..... | 837,287 | 293,134 | 297,915 | 119,896 | 126,342 |
| Alachua..... | 18,206 | 4,975 | 5,118 | 3,910 | 4,203 |
| Baker..... | 3,066 | 1,203 | 983 | 453 | 427 |
| Bay..... | 8,151 | 3,345 | 3,152 | 799 | 855 |
| Bradford..... | 3,871 | 1,432 | 1,365 | 540 | 534 |
| Brevard..... | 7,573 | 2,544 | 2,544 | 1,237 | 1,245 |
| Broward..... | 12,438 | 4,192 | 4,240 | 2,048 | 1,958 |
| Calhoun..... | 3,680 | 1,526 | 1,379 | 398 | 377 |
| Charlotte..... | 1,958 | 790 | 742 | 231 | 195 |
| Citrus..... | 2,638 | 934 | 834 | 456 | 414 |
| Clay..... | 3,173 | 1,144 | 1,125 | 466 | 438 |
| Collier..... | 2,987 | 932 | 630 | 1,093 | 332 |
| Columbia..... | 7,088 | 2,160 | 2,212 | 1,342 | 1,374 |
| Dade..... | 108,411 | 42,886 | 44,270 | 10,227 | 11,028 |
| DeSoto..... | 3,982 | 1,580 | 1,584 | 387 | 431 |
| Dixie..... | 3,193 | 984 | 777 | 824 | 608 |
| Duval..... | 99,630 | 31,429 | 32,922 | 16,185 | 19,094 |
| Escambia..... | 29,013 | 10,871 | 10,357 | 3,474 | 4,311 |
| Flagler..... | 1,656 | 438 | 390 | 496 | 332 |
| Franklin..... | 3,360 | 1,133 | 1,017 | 575 | 635 |
| Gadsden..... | 12,244 | 2,652 | 2,759 | 3,134 | 3,699 |
| Gilchrist..... | 1,828 | 799 | 667 | 199 | 163 |
| Glades..... | 1,389 | 552 | 437 | 275 | 125 |
| Gulf..... | 1,463 | 506 | 430 | 270 | 257 |
| Hamilton..... | 4,328 | 1,305 | 1,236 | 912 | 875 |
| Hardee..... | 5,446 | 2,564 | 2,396 | 244 | 242 |
| Hendry..... | 2,109 | 818 | 631 | 408 | 252 |
| Hernando..... | 2,678 | 995 | 917 | 414 | 352 |
| Highlands..... | 5,652 | 1,933 | 1,900 | 966 | 853 |
| Hillsborough..... | 86,468 | 33,642 | 34,954 | 8,480 | 9,392 |
| Holmes..... | 6,144 | 2,941 | 2,864 | 161 | 178 |
| Indian River..... | 4,249 | 1,485 | 1,449 | 739 | 576 |
| Jackson..... | 15,240 | 4,870 | 4,819 | 2,550 | 3,001 |
| Jefferson..... | 5,772 | 1,013 | 1,011 | 1,784 | 1,964 |
| Lafayette..... | 1,889 | 817 | 752 | 174 | 146 |
| Lake..... | 13,983 | 4,829 | 5,024 | 2,141 | 1,989 |
| Lee..... | 8,763 | 3,339 | 3,365 | 1,084 | 975 |
| Leon..... | 12,335 | 2,706 | 3,067 | 3,130 | 3,932 |
| Levy..... | 6,122 | 1,885 | 1,689 | 1,392 | 1,156 |
| Liberty..... | 1,692 | 644 | 578 | 243 | 227 |
| Madison..... | 7,653 | 1,995 | 1,874 | 1,391 | 1,893 |
| Manatee..... | 11,465 | 4,074 | 4,069 | 1,635 | 1,687 |
| Marion..... | 15,033 | 4,039 | 4,007 | 3,419 | 3,568 |
| Martin..... | 2,765 | 953 | 730 | 582 | 450 |
| Monroe..... | 6,331 | 2,656 | 2,508 | 569 | 598 |
| Nassau..... | 4,113 | 1,285 | 1,232 | 763 | 833 |
| Okaloosa..... | 5,140 | 2,366 | 2,349 | 201 | 224 |
| Okeechobee..... | 1,678 | 680 | 594 | 216 | 188 |
| Orange..... | 31,324 | 11,252 | 12,237 | 3,735 | 4,100 |
| Osceola..... | 4,817 | 1,712 | 1,774 | 758 | 573 |
| Palm Beach..... | 30,312 | 9,670 | 10,051 | 5,368 | 5,223 |
| Pasco..... | 5,392 | 2,263 | 2,149 | 510 | 470 |
| Pinellas..... | 34,454 | 12,367 | 14,491 | 3,475 | 4,121 |
| Polk..... | 42,123 | 16,114 | 16,143 | 4,967 | 4,899 |
| Putnam..... | 9,056 | 2,538 | 2,505 | 1,953 | 2,060 |
| St. Johns..... | 9,329 | 2,952 | 3,215 | 1,529 | 1,633 |
| St. Lucie..... | 4,774 | 1,523 | 1,522 | 888 | 841 |
| Santa Rosa..... | 6,883 | 3,056 | 2,850 | 471 | 506 |
| Sarasota..... | 7,424 | 2,748 | 2,720 | 1,000 | 956 |
| Seminole..... | 11,660 | 2,965 | 2,918 | 2,922 | 2,855 |
| Sumter..... | 4,676 | 1,729 | 1,575 | 700 | 672 |
| Suwannee..... | 7,451 | 2,544 | 2,419 | 1,218 | 1,270 |
| Taylor..... | 5,649 | 1,810 | 1,726 | 1,089 | 1,024 |
| Union..... | 2,298 | 895 | 836 | 290 | 277 |
| Volusia..... | 26,736 | 8,571 | 9,314 | 4,317 | 4,534 |
| Wakulla..... | 2,670 | 804 | 739 | 567 | 560 |
| Walton..... | 6,031 | 2,564 | 2,518 | 421 | 528 |
| Washington..... | 5,682 | 2,216 | 2,211 | 601 | 654 |

FLORIDA STATE CENSUS

73

TABLE 20
SHOWING POPULATION 60 TO 64 YEARS BY RACE AND SEX.
(Except State Convicts.)

| | TOTAL | WHITE | | COLORED | |
|----------------------|--------|--------|--------|---------|--------|
| | | Male | Female | Male | Female |
| Total for State..... | 49,387 | 20,416 | 18,347 | 6,204 | 4,420 |
| Alachua..... | 1,111 | 379 | 268 | 298 | 166 |
| Baker..... | 140 | 60 | 42 | 26 | 12 |
| Bay..... | 369 | 168 | 130 | 47 | 24 |
| Bradford..... | 251 | 105 | 79 | 38 | 29 |
| Brevard..... | 589 | 254 | 220 | 75 | 40 |
| Broward..... | 747 | 367 | 277 | 75 | 28 |
| Calhoun..... | 193 | 88 | 68 | 26 | 11 |
| Charlotte..... | 150 | 69 | 54 | 18 | 9 |
| Citrus..... | 190 | 76 | 60 | 30 | 24 |
| Clay..... | 312 | 149 | 98 | 45 | 20 |
| Collier..... | 54 | 28 | 12 | 12 | 2 |
| Columbia..... | 441 | 155 | 115 | 112 | 59 |
| Dade..... | 5,893 | 2,890 | 2,545 | 271 | 187 |
| DeSoto..... | 257 | 130 | 103 | 17 | 7 |
| Dixie..... | 107 | 50 | 22 | 25 | 10 |
| Duval..... | 4,393 | 1,658 | 1,498 | 638 | 599 |
| Escambia..... | 1,376 | 566 | 493 | 154 | 163 |
| Flagler..... | 88 | 41 | 22 | 16 | 9 |
| Franklin..... | 214 | 68 | 49 | 60 | 37 |
| Gadsden..... | 656 | 148 | 124 | 205 | 179 |
| Gilchrist..... | 79 | 38 | 24 | 14 | 3 |
| Glades..... | 55 | 28 | 14 | 9 | 4 |
| Gulf..... | 71 | 26 | 21 | 16 | 8 |
| Hamilton..... | 286 | 85 | 75 | 72 | 54 |
| Hardee..... | 324 | 168 | 125 | 22 | 9 |
| Hendry..... | 91 | 39 | 29 | 20 | 3 |
| Hernando..... | 190 | 80 | 66 | 33 | 11 |
| Highlands..... | 313 | 140 | 115 | 43 | 15 |
| Hillsborough..... | 4,853 | 2,230 | 1,981 | 368 | 274 |
| Holmes..... | 345 | 161 | 152 | 25 | 7 |
| Indian River..... | 221 | 110 | 72 | 30 | 9 |
| Jackson..... | 957 | 335 | 248 | 192 | 182 |
| Jefferson..... | 437 | 80 | 53 | 171 | 133 |
| Lafayette..... | 109 | 52 | 44 | 8 | 5 |
| Lake..... | 1,026 | 432 | 409 | 119 | 66 |
| Lee..... | 576 | 272 | 225 | 45 | 34 |
| Leon..... | 655 | 138 | 120 | 210 | 187 |
| Levy..... | 324 | 115 | 82 | 86 | 41 |
| Liberty..... | 95 | 43 | 27 | 15 | 10 |
| Madison..... | 514 | 126 | 117 | 150 | 121 |
| Manatee..... | 742 | 312 | 289 | 91 | 50 |
| Marion..... | 1,105 | 318 | 308 | 290 | 189 |
| Martin..... | 186 | 81 | 70 | 26 | 9 |
| Monroe..... | 460 | 183 | 194 | 48 | 35 |
| Nassau..... | 318 | 96 | 89 | 81 | 52 |
| Okaloosa..... | 255 | 128 | 104 | 13 | 10 |
| Okeechobee..... | 72 | 41 | 19 | 11 | 1 |
| Orange..... | 2,229 | 900 | 1,007 | 173 | 149 |
| Osceola..... | 465 | 195 | 201 | 49 | 20 |
| Palm Beach..... | 1,508 | 661 | 579 | 172 | 96 |
| Pasco..... | 541 | 263 | 200 | 46 | 32 |
| Pinellas..... | 2,960 | 1,290 | 1,470 | 96 | 104 |
| Polk..... | 2,365 | 1,051 | 986 | 205 | 123 |
| Putnam..... | 648 | 196 | 205 | 144 | 103 |
| St. Johns..... | 568 | 206 | 177 | 117 | 68 |
| St. Lucie..... | 249 | 107 | 89 | 40 | 18 |
| Santa Rosa..... | 402 | 184 | 169 | 25 | 24 |
| Sarasota..... | 538 | 239 | 202 | 52 | 45 |
| Seminole..... | 645 | 209 | 205 | 130 | 101 |
| Sumter..... | 327 | 123 | 107 | 63 | 34 |
| Suwannee..... | 478 | 169 | 133 | 94 | 82 |
| Taylor..... | 223 | 88 | 66 | 41 | 28 |
| Union..... | 123 | 47 | 51 | 17 | 8 |
| Volusia..... | 2,062 | 789 | 871 | 221 | 181 |
| Wakulla..... | 167 | 55 | 41 | 43 | 28 |
| Walton..... | 411 | 202 | 147 | 43 | 19 |
| Washington..... | 288 | 136 | 90 | 37 | 25 |

FLORIDA STATE CENSUS

TABLE 21

SHOWING POPULATION 65 YEARS AND OVER BY RACE AND SEX.
(Except State Convicts.)

| | TOTAL | WHITE | | COLORED | |
|----------------------|--------|--------|--------|---------|--------|
| | | Male | Female | Male | Female |
| Total for State..... | 87,459 | 37,897 | 33,412 | 8,854 | 7,296 |
| Alachua..... | 1,937 | 596 | 552 | 448 | 341 |
| Baker..... | 223 | 99 | 86 | 26 | 12 |
| Bay..... | 766 | 345 | 302 | 79 | 40 |
| Bradford..... | 478 | 205 | 168 | 64 | 41 |
| Brevard..... | 1,151 | 542 | 445 | 95 | 69 |
| Broward..... | 1,233 | 622 | 484 | 81 | 46 |
| Calhoun..... | 332 | 175 | 105 | 26 | 26 |
| Charlotte..... | 254 | 124 | 105 | 19 | 6 |
| Citrus..... | 321 | 137 | 92 | 50 | 42 |
| Clay..... | 777 | 428 | 253 | 65 | 31 |
| Collier..... | 85 | 46 | 23 | 15 | 1 |
| Columbia..... | 782 | 271 | 187 | 190 | 134 |
| Dade..... | 9,252 | 4,547 | 4,193 | 244 | 268 |
| DeSoto..... | 455 | 218 | 177 | 33 | 27 |
| Dixie..... | 139 | 65 | 44 | 21 | 9 |
| Duval..... | 7,064 | 2,540 | 2,707 | 864 | 953 |
| Escambia..... | 2,543 | 974 | 974 | 302 | 293 |
| Flagler..... | 146 | 63 | 47 | 29 | 7 |
| Franklin..... | 284 | 110 | 72 | 52 | 50 |
| Gadsden..... | 1,173 | 253 | 224 | 383 | 313 |
| Gilchrist..... | 192 | 87 | 78 | 22 | 5 |
| Glades..... | 119 | 71 | 38 | 8 | 2 |
| Gulf..... | 155 | 61 | 38 | 39 | 17 |
| Hamilton..... | 505 | 171 | 133 | 129 | 72 |
| Hardee..... | 564 | 293 | 229 | 28 | 14 |
| Hendry..... | 127 | 70 | 37 | 18 | 2 |
| Hernando..... | 321 | 138 | 107 | 52 | 24 |
| Highlands..... | 592 | 288 | 238 | 43 | 23 |
| Hillsborough..... | 7,640 | 3,621 | 3,229 | 388 | 402 |
| Holmes..... | 643 | 330 | 233 | 16 | 14 |
| Indian River..... | 426 | 220 | 150 | 43 | 13 |
| Jackson..... | 1,689 | 485 | 421 | 382 | 401 |
| Jefferson..... | 796 | 142 | 121 | 243 | 290 |
| Lafayette..... | 194 | 94 | 69 | 24 | 7 |
| Lake..... | 2,096 | 952 | 884 | 158 | 102 |
| Lee..... | 1,015 | 539 | 369 | 63 | 44 |
| Leon..... | 1,295 | 244 | 245 | 388 | 418 |
| Levy..... | 649 | 252 | 163 | 156 | 78 |
| Liberty..... | 198 | 73 | 50 | 43 | 32 |
| Madison..... | 775 | 207 | 196 | 187 | 185 |
| Manatee..... | 1,366 | 668 | 541 | 97 | 60 |
| Marion..... | 1,378 | 605 | 476 | 528 | 369 |
| Martin..... | 342 | 165 | 115 | 45 | 17 |
| Monroe..... | 904 | 349 | 362 | 93 | 100 |
| Nassau..... | 509 | 181 | 154 | 88 | 86 |
| Okaloosa..... | 555 | 273 | 228 | 38 | 16 |
| Okeechobee..... | 146 | 81 | 43 | 15 | 7 |
| Orange..... | 4,249 | 1,991 | 1,888 | 193 | 177 |
| Osceola..... | 1,053 | 488 | 486 | 52 | 27 |
| Palm Beach..... | 2,698 | 1,310 | 1,103 | 162 | 123 |
| Pasco..... | 903 | 481 | 367 | 40 | 15 |
| Pinellas..... | 6,441 | 3,023 | 3,067 | 190 | 161 |
| Polk..... | 4,361 | 2,278 | 1,625 | 279 | 179 |
| Putnam..... | 1,251 | 472 | 411 | 208 | 160 |
| St. Johns..... | 985 | 363 | 376 | 139 | 107 |
| St. Lucie..... | 385 | 200 | 144 | 32 | 9 |
| Santa Rosa..... | 684 | 306 | 233 | 59 | 36 |
| Sarasota..... | 849 | 442 | 326 | 53 | 28 |
| Seminole..... | 1,046 | 403 | 320 | 186 | 137 |
| Sumter..... | 545 | 234 | 165 | 94 | 52 |
| Suwannee..... | 947 | 329 | 297 | 175 | 146 |
| Taylor..... | 358 | 144 | 118 | 52 | 44 |
| Union..... | 271 | 115 | 98 | 39 | 19 |
| Volusia..... | 3,721 | 1,652 | 1,572 | 268 | 229 |
| Wakulla..... | 272 | 93 | 73 | 68 | 38 |
| Walton..... | 703 | 325 | 263 | 70 | 45 |
| Washington..... | 551 | 228 | 193 | 75 | 55 |

FLORIDA STATE CENSUS

75

TABLE 22.
POPULATION OF CITIES, TOWNS AND VILLAGES, BY COUNTIES
(Exclusive of State Convicts).

| COUNTY | CITY | Total 1935 | Total 1930 | Increase | Rural For Co. | Rural S. Mi. |
|-------------|-----------------|---------------|---------------|----------|------------------|-----------------|
| Alachua | 36,406 | | | | 17,751 | 19.5 |
| | Gainesville | 12,274 | 10,465 | 1,809 | | |
| | High Springs | 1,942 | 1,864 | 78 | | |
| | Alachua | 1,004 | 865 | 139 | | |
| | Newberry | 778 | 766 | 12 | | |
| | Micanopy | 722 | 725 | 3 | | |
| | Waldo | 736 | 703 | 33 | | |
| | Hawthorn | 618 | 600 | 18 | | |
| | Archer | 581 | 576 | 5 | | |
| | | Total Urban | 18,655 | | | |
| Baker | 7,149 | | | | 6,081 | 10.2 |
| | McClenny | 616 | 519 | 97 | | |
| | Olustee | 452 | | | | |
| | Total Urban | 1,068 | | | | |
| Bay | 16,795 | | | | 6,754 | 8.6 |
| | Panama City | 8,701 | 5,402 | 3,299 | | |
| | Lynn Haven | 1,340 | 928 | 412 | | |
| | Total Urban | 10,041 | | | | |
| Bradford | 8,825 | | | | 6,766 | 23.2 |
| | Starke | 1,317 | 1,339 | -22 | | |
| | Lawtey | 444 | 554 | -110 | | |
| | Hampton | 2,98 | 311 | -13 | | |
| | Total Urban | 2,059 | | | | |
| Brevard | 14,507 | | | | 4,653 | 4.5 |
| | Cocoa Beach | 2,809 | 2,164 | 645 | | |
| | Titusville | 2,360 | 2,089 | 271 | | |
| | Malabar | 169 | | | | |
| | Melbourne | 2,753 | 2,677 | 76 | | |
| | Eau Gallie | 1,055 | 871 | 184 | | |
| | Rockledge | 567 | 551 | 16 | | |
| | Melbourne Beach | 75 | | | | |
| Cocoa Beach | 33 | | | | | |
| | Total Urban | 9,854 | | | | |
| Broward | 23,009 | | | | 2,724 | 2.2 |
| | Ft. Lauderdale | 9,222 | 8,666 | 556 | | |
| | Oakland Park | 557 | | | | |
| | Pompano | 2,309 | 2,614 | -305 | | |
| | Dania | 2,469 | 1,674 | 795 | | |
| | Hollywood | 3,355 | 2,869 | 486 | | |
| | Hallandale | 957 | 1,012 | -55 | | |
| | Deerfield | 1,366 | 1,483 | -117 | | |
| | Davie | 50 | | | | |
| | | Total Urban | 20,285 | | | |
| Calhoun | 8,337 | | | | 6,500 | 12.2 |
| | Blountstown | 1,620 | 1,270 | 400 | | |
| | Altha | 217 | | | | |
| | Total Urban | 1,837 | | | | |

FLORIDA STATE CENSUS

TABLE 22.

POPULATION OF CITIES, TOWNS AND VILLAGES, BY COUNTIES

(Exclusive of State Convicts)—(Continued).

| COUNTY | CITY | 1935 Total | Total 1930 | Increase | Rural For Co. | Rural S. Mi. |
|-------------|--------------------|---------------|---------------|----------|------------------|-----------------|
| Charlotte | 3,790 | | | | 2,117 | 3. |
| | Punta Gorda | 1,578 | 1,833 | -255 | | |
| | Cleveland | 95 | 95 | | | |
| | Total Urban | 1,673 | | | | |
| Citrus | 5,574 | | | | 3,733 | 6.0 |
| | Inverness | 981 | 1,215 | -234 | | |
| | Crystal River | 860 | 869 | -9 | | |
| | Total Urban | 1,841 | | | | |
| Clay | 7,085 | | | | 4,116 | 6.6 |
| | Green Cove Springs | 1,742 | 1,719 | 23 | | |
| | Orange Park | 716 | 661 | 55 | | |
| | Penny Farms | 366 | 825 | -459 | | |
| | Keystone Heights | 146 | 107 | 38 | | |
| | Total Urban | 2,969 | | | | |
| Collier | 4,785 | | | | 2,799 | 1.3 |
| | Naples | 517 | 390 | 127 | | |
| | Everglades | 573 | 172 | 401 | | |
| | Collier City | 206 | 250 | -44 | | |
| | Immokalee | 448 | | | | |
| | Ochopee | 242 | | | | |
| Total Urban | 1,986 | | | | | |
| Columbia | 15,348 | | | | 10,312 | 13.0 |
| | Lake City | 4,738 | 4,416 | 322 | | |
| | Ft. White | 298 | 272 | 26 | | |
| Total Urban | 5,036 | | | | | |
| Dade | 180,721 | | | | 19,690 | 9.7 |
| | Miami | 127,600 | 110,637 | 16,963 | | |
| | No. Miami | 1,354 | | | | |
| | So. Miami | 1,690 | 1,160 | 530 | | |
| | Miami Springs | 443 | 402 | 41 | | |
| | Miami Beach | 13,330 | 6,494 | 6,836 | | |
| | No. Miami Beach | 522 | | | | |
| | Fulford | 935 | 520 | 415 | | |
| | Hialeah | 3,168 | 2,600 | 568 | | |
| | Opalocka | 522 | 339 | 183 | | |
| | Coral Gables | 6,747 | 5,697 | 1,050 | | |
| | Homestead | 3,034 | 2,319 | 715 | | |
| | Florida City | 633 | 452 | 181 | | |
| | Biscayne Park | 450 | | | | |
| | Miami Shores | 693 | | | | |
| | Total Urban | 161,031 | | | | |
| DeSoto | 8,152 | | | | 4,075 | 6.3 |
| | Arcadia | 4,077 | 4,082 | -2 | | |
| Total Urban | 4,077 | | | | | |
| Dixie | 5,850 | | | | 4,753 | 6.6 |
| | Cross City | 1,097 | 1,071 | 26 | | |
| Total Urban | 1,097 | | | | | |

FLORIDA STATE CENSUS

77

TABLE 22.
POPULATION OF CITIES, TOWNS AND VILLAGES, BY COUNTIES
(Exclusive of State Convicts)—(Continued).

| COUNTY | CITY | Total 1935 | Total 1930 | Increase | Rural For Co. | Rural S. Mi. |
|-----------|--------------------------|---------------|---------------|----------|------------------|-----------------|
| Duval | 174,777 | | | | 26,575 | 35.9 |
| | Jacksonville | 146,259 | 129,549 | 16,710 | | |
| | So. Jacksonville | | 5,597 | | | |
| | Mayport | | 511 | | | |
| | Atlantic Beach | | 164 | | | |
| | Baldwin | 849 | 749 | 100 | | |
| | Jacksonville Beach | 1,094 | 409 | 685 | | |
| | Total Urban | 148,202 | | | | |
| Escambia | 56,540 | | | | 25,714 | 39.1 |
| | Pensacola | 30,826 | 31,579 | | -753 | |
| | Total Urban | 30,826 | | | | |
| Flagler | 3,172 | | | | 1,886 | 3.9 |
| | Bunnell | 1,111 | 671 | 440 | | |
| | Flagler Beach | 175 | 198 | -23 | | |
| | Total Urban | 1,286 | | | | |
| Franklin | 6,574 | | | | 1,809 | 3.3 |
| | Apalachicola | 3,730 | 3,150 | 580 | | |
| | Carrabelle | 1,035 | 920 | 115 | | |
| | Total Urban | 4,765 | | | | |
| Gadsden | 26,935 | | | | 18,798 | 34.8 |
| | Quincy | 4,064 | 3,788 | 296 | | |
| | River Junction | 2,563 | 5,624 | -3,061 | | |
| | Havana | 1,036 | 1,169 | -133 | | |
| | Greensboro | 374 | 350 | 24 | | |
| | Total Urban | 8,037 | | | | |
| Gilchrist | 4,171 | | | | 3,494 | 9.9 |
| | Trenton | 677 | 706 | -29 | | |
| | Total Urban | 677 | | | | |
| Glades | 2,667 | | | | 1,800 | 2.3 |
| | Moore Haven | 751 | 612 | 139 | | |
| | Ortona | 49 | | | | |
| | Total Urban | 800 | | | | |
| Gulf | 3,096 | | | | 1,543 | 2.7 |
| | Wewahitka | 755 | 584 | 171 | | |
| | Port St. Joe | 798 | 851 | -53 | | |
| | Total Urban | 1,553 | | | | |
| Hamilton | 9,770 | | | | 6,829 | 12.9 |
| | Jasper | 1,722 | 1,748 | -26 | | |
| | Jennings | 536 | 561 | -25 | | |
| | White Springs | 683 | 618 | 65 | | |
| | Total Urban | 2,941 | | | | |

FLORIDA STATE CENSUS

TABLE 22.

POPULATION OF CITIES, TOWNS AND VILLAGES, BY COUNTIES

(Exclusive of State Convicts)—(Continued).

| COUNTY | CITY | Total 1935 | Total 1930 | Increase | Rural For Co. | Rural S. Mi. |
|--------------|----------------|---------------|---------------|----------|------------------|-----------------|
| Hardee | 11,405 | | | | 7,168 | 11.3 |
| | Wauchula | 2,705 | 2,574 | 131 | | |
| | Bowling Green | 1,064 | 1,025 | 39 | | |
| | Zolfo Springs | 279 | 272 | 7 | | |
| | Limestone | 189 | | | | |
| | Total Urban | 4,237 | | | | |
| Hendry | 3,698 | | | | 2,078 | 1.7 |
| | Clewiston | 949 | | | | |
| | LaBelle | 671 | 397 | 274 | | |
| | Total Urban | 1,620 | | | | |
| Hernando | 3,508 | | | | 3,961 | 7.9 |
| | Brooksville | 1,547 | 1,405 | 142 | | |
| | Total Urban | 1,547 | | | | |
| Highlands | 10,902 | | | | 2,878 | 2.8 |
| | Avon Park | 3,869 | 3,355 | 514 | | |
| | Sebring | 3,194 | 2,912 | 282 | | |
| | Lake Placid | 761 | 582 | 179 | | |
| | DeSoto City | 200 | | | | |
| | Total Urban | 8,024 | | | | |
| Hillsborough | 158,989 | | | | 50,436 | 48.6 |
| | Tampa | 100,151 | 101,161 | -1,010 | | |
| | Plant City | 7,094 | 6,800 | 294 | | |
| | Port Tampa | 1,090 | 1,242 | -152 | | |
| | Temple Terrace | 212 | | | | |
| | Total Urban | 108,547 | | | | |
| Holmes | 14,434 | | | | 12,929 | 27.3 |
| | Bonifay | 1,505 | 1,292 | 213 | | |
| | Total Urban | 1,505 | | | | |
| Indian River | 8,461 | | | | 4,538 | 9.1 |
| | Sebastian | 342 | 336 | -44 | | |
| | Wabasso | 248 | 300 | -52 | | |
| | Vero Beach | 3,056 | 2,268 | 788 | | |
| | Fellsmere | 277 | 356 | -79 | | |
| | Total Urban | 3,923 | | | | |
| Jackson | 35,329 | | | | 27,085 | 28.8 |
| | Campbellton | 362 | 314 | 48 | | |
| | Marianna | 4,023 | 3,372 | 651 | | |
| | Malone | 399 | 418 | -19 | | |
| | Greenwood | 246 | 235 | 11 | | |
| | Graceville | 1,165 | 1,012 | 153 | | |
| | Cottondale | 743 | 550 | 193 | | |
| | Sneads | 740 | 637 | 103 | | |
| | Cypress | 233 | 240 | -7 | | |
| | Alford | 333 | 221 | 112 | | |
| | | Total Urban | 8,244 | | | |

FLORIDA STATE CENSUS

79

TABLE 22.
POPULATION OF CITIES, TOWNS AND VILLAGES, BY COUNTIES
(Exclusive of State Convicts)—(Continued).

| COUNTY | CITY | Total 1935 | Total 1930 | Increase | Rural For Co. | Rural S. Mi. |
|--------------------|------------------------------|---------------|---------------|----------|------------------|-----------------|
| Jefferson | 13,593 | | | | 11,551 | 21.7 |
| | Monticello | 2,042 | 1,901 | 141 | | |
| | Total Urban | 2,042 | | | | |
| Lafayette | 4,253 | | | | 3,545 | 6.5 |
| | Mayo | 708 | 535 | 173 | | |
| | Total Urban | 708 | | | | |
| Lake | 28,032 | | | | 11,430 | 10.9 |
| | Leesburg | 4,326 | 4,113 | 213 | | |
| | Eustis | 3,449 | 2,835 | 614 | | |
| | Umatilla | 952 | 907 | 46 | | |
| | Lady Lake | 332 | 233 | 99 | | |
| | Yalyaha | 516 | 458 | 58 | | |
| | Mascotta | 261 | 260 | 1 | | |
| | Clermont | 1,321 | 1,086 | 235 | | |
| | Montverde | 351 | 297 | 54 | | |
| | Astatula | 142 | 167 | -25 | | |
| | Tavares | 1,123 | 1,090 | 33 | | |
| | Mt. Dora | 2,122 | 1,613 | 509 | | |
| | Howey in Hills | 240 | 338 | -98 | | |
| | Mineola | 227 | 185 | 42 | | |
| | Groveland | 820 | 470 | 350 | | |
| | Fruitland Park | 419 | 270 | 149 | | |
| | Total Urban | 16,602 | | | | |
| Lee | 16,321 | | | | 5,733 | 7.0 |
| | Ft. Myers | 10,312 | 9,082 | 1,230 | | |
| | Bonita Springs | 276 | 315 | -39 | | |
| Total Urban | 10,588 | | | | | |
| Leon | 26,560 | | | | 14,835 | 20.7 |
| | Tallahassee | 11,725 | 10,700 | 1,025 | | |
| | Total Urban | 11,725 | | | | |
| Levy | 12,951 | | | | 8,653 | 7.5 |
| | Bronson | 651 | 694 | -43 | | |
| | Otter Creek | 989 | | | | |
| | Cedar Keys | 1,012 | 1,066 | -54 | | |
| | Williston | 862 | 940 | -78 | | |
| | Raleigh | 147 | | | | |
| | Chiefland | 384 | 421 | -37 | | |
| | Yanketown | 150 | 157 | -7 | | |
| | Tidewater | 103 | | | | |
| Total Urban | 4,298 | | | | | |
| Liberty | 3,871 | | | | 3,871 | 4.7 |
| | No Incorporated Towns | | | | | |
| Madison | 17,090 | | | | 13,500 | 17.4 |
| | Madison | 2,515 | 2,189 | 326 | | |
| | Lee | 227 | 185 | 42 | | |
| | Greenville | 848 | 904 | -56 | | |
| Total Urban | 3,590 | | | | | |

FLORIDA STATE CENSUS

TABLE 22.

POPULATION OF CITIES, TOWNS AND VILLAGES, BY COUNTIES

(Exclusive of State Convicts)—(Continued).

| COUNTY | CITY | Total 1935 | Total 1930 | Increase | Rural For Co. | Rural S. Mi. |
|------------|-----------------|---------------|---------------|----------|------------------|-----------------|
| Manatee | 22,999 | | | | 9,546 | 11.5 |
| | Bradenton | 6,139 | 5,986 | 153 | | |
| | Palmetto | 3,092 | 3,043 | 49 | | |
| | Manatee | 3,278 | 3,219 | 59 | | |
| | Anna Marie | 100 | 77 | 23 | | |
| | Ellenton | 844 | | | | |
| | Total Urban | 13,453 | | | | |
| Marion | 30,708 | | | | 20,170 | 12.2 |
| | Ocala | 8,110 | 7,281 | 829 | | |
| | Reddick | 335 | 363 | -28 | | |
| | Anthony | 369 | 337 | 32 | | |
| | Bellevue | 347 | 400 | -53 | | |
| | McIntosh | 309 | 272 | 37 | | |
| | Dunnellon | 1,068 | 1,194 | -126 | | |
| | | Total Urban | 10,538 | | | |
| Martin | 5,210 | | | | 3,044 | 5.0 |
| | Stuart | 2,070 | 1,924 | 146 | | |
| | Jensen | 96 | 419 | -323 | | |
| | Total Urban | 2,166 | | | | |
| Monroe | 13,344 | | | | 1,024 | .9 |
| | Key West | 12,317 | 12,831 | -514 | | |
| | Total Urban | 12,317 | | | | |
| Nassau | 9,171 | | | | 5,862 | 9.3 |
| | Fernandina | 2,694 | 3,023 | -329 | | |
| | Callahan | 615 | 637 | -22 | | |
| | Total Urban | 3,309 | | | | |
| Okaloosa | 11,653 | | | | 9,826 | 10.2 |
| | Laurel Hill | 749 | 302 | 447 | | |
| | Crestview | 1,078 | 930 | 148 | | |
| | Total Urban | 1,827 | | | | |
| Okeechobee | 3,481 | | | | 1,567 | 2.0 |
| | Okeechobee City | 1,914 | 1,795 | 119 | | |
| | Total Urban | 1,914 | | | | |
| Orange | 58,113 | | | | 16,773 | 18. |
| | Orlando | 30,481 | 27,330 | 3,151 | | |
| | Winter Park | 4,837 | 3,686 | 1,151 | | |
| | Maitland | 552 | | | | |
| | Apopka | 1,450 | 1,134 | 316 | | |
| | Oakland | 405 | 379 | 26 | | |
| | Winter Garden | 2,301 | 2,023 | 278 | | |
| | Ocoee | 664 | 794 | -130 | | |
| | Pine Castle | 564 | 421 | 143 | | |
| | Bithlo | 86 | 128 | -42 | | |
| | | Total Urban | 41,340 | | | |
| Osceola | 9,754 | | | | 4,355 | 3.2 |
| | Kissimmee | 3,379 | 3,163 | 216 | | |
| | St. Cloud | 1,972 | 1,863 | 109 | | |
| | Narcoossee | 48 | | | | |
| | Total Urban | 5,399 | | | | |

FLORIDA STATE CENSUS

81

TABLE 22.
POPULATION OF CITIES, TOWNS AND VILLAGES, BY COUNTIES
(Exclusive of State Convicts)—(Continued).

| COUNTY | CITY | Total 1935 | Total 1930 | Increase | Rural For Co. | Rural S. Mi. |
|-------------------|-------------------------|---------------|---------------|----------|------------------|-----------------|
| Palm Beach | 53,026 | | | | 5,012 | 2.5 |
| | Jupiter | 271 | 176 | 95 | | |
| | Kelsey City | 358 | 470 | -112 | | |
| | Riviera | 1,629 | 811 | 818 | | |
| | West Palm Beach..... | 27,248 | 26,610 | 638 | | |
| | Palm Beach | 1,836 | 1,701 | 135 | | |
| | Lake Worth | 5,119 | 5,940 | -821 | | |
| | Lantana | 253 | 188 | 65 | | |
| | Boynton | 1,121 | 1,053 | 68 | | |
| | Delray Beach | 2,708 | 2,333 | 365 | | |
| | Boca Raton | 784 | 447 | 337 | | |
| | Canal Point | 926 | | | | |
| | Pahokee | 3,421 | 2,256 | 1,165 | | |
| | Belle Glade | 1,646 | 926 | 720 | | |
| | Green Acres | 434 | 329 | 105 | | |
| Lake Harbor | 260 | | | | | |
| Total Urban | | 48,014 | | | | |
| Pasco | 11,232 | | | | 5,830 | 7.6 |
| | Dade City | 1,718 | 1,811 | -93 | | |
| | Zephyrhills | 938 | 748 | 190 | | |
| | Trilby | 388 | 389 | -1 | | |
| | Lake Jovita | 411 | 322 | 89 | | |
| | New Port Richey..... | 797 | 758 | 39 | | |
| | Port Richey | 150 | | | | |
| | Lacoochee | 1,000 | | | | |
| Total Urban | | 5,402 | | | | |
| Pinellas | 64,561 | | | | 6,547 | 22.3 |
| | St. Petersburg | 40,856 | 40,425 | 431 | | |
| | Clearwater | 9,044 | 7,607 | 1,437 | | |
| | Tarpon Springs | 3,520 | 3,414 | 106 | | |
| | Largo | 958 | 1,429 | -471 | | |
| | Safety Harbor | 583 | 765 | -182 | | |
| | Dunedin | 1,570 | 1,435 | 135 | | |
| | Gulfport | 1,036 | 851 | 185 | | |
| | Pass-a-Grille | 216 | 233 | -17 | | |
| | Tampashores | 231 | 280 | -49 | | |
| Total Urban | | 58,014 | | | | |
| Polk | 82,060 | | | | 30,566 | 16. |
| | Lakeland | 21,017 | 18,554 | 2,463 | | |
| | Bartow | 5,835 | 5,269 | 566 | | |
| | Winter Haven | 5,527 | 7,130 | -1,598 | | |
| | Lake Wales | 4,388 | 3,401 | 987 | | |
| | Haines City | 3,430 | 3,037 | 393 | | |
| | Ft. Meade | 1,997 | 1,981 | 16 | | |
| | Auburndale | 1,669 | 1,849 | -180 | | |
| | Frostproof | 1,632 | 1,406 | 226 | | |
| | Mulberry | 1,774 | 2,029 | -255 | | |
| | Lake Alfred | 791 | 629 | 162 | | |
| | Eagle Lake | 590 | 600 | -10 | | |
| | Davenport | 618 | 650 | -32 | | |
| | Lake Hamilton | 464 | 399 | 65 | | |
| | Dundee | 722 | 615 | 107 | | |
| | Bradley Junction | 162 | 312 | -150 | | |
| | Hillscrest Heights..... | 120 | 71 | 49 | | |
| | Polk City | 261 | 222 | 39 | | |
| Nichols | 498 | | | | | |
| Total Urban | | 51,494 | | | | |

FLORIDA STATE CENSUS

TABLE 22.

POPULATION OF CITIES, TOWNS AND VILLAGES, BY COUNTIES

(Exclusive of State Convicts)—(Continued).

| COUNTY | CITY | Total 1935 | Total 1930 | Increase | Rural For Co. | Rural S. Mi. |
|------------|------------------|---------------|---------------|----------|------------------|-----------------|
| Putnam | 18,335 | | | | 9,482 | 12.8 |
| | Crescent City | 966 | 955 | 11 | | |
| | Palatka | 6,543 | 6,500 | 43 | | |
| | Welaka | 423 | 409 | 23 | | |
| | Pomona | 403 | 400 | 3 | | |
| | Federal Point | 275 | 313 | -38 | | |
| | Interlachen | 193 | 235 | -42 | | |
| | Florahome | 50 | | | | |
| | Total Urban | 8,853 | | | | |
| St. Johns | 17,607 | | | | 6,977 | 11.4 |
| | St. Augustine | 10,418 | 12,111 | -1,693 | | |
| | Anastasia | 212 | | | | |
| | Total Urban | 10,630 | | | | |
| St. Lucie | 9,030 | | | | 2,654 | 4.5 |
| | Ft. Pierce | 6,376 | 4,803 | 1,573 | | |
| | | Total Urban | 6,376 | | | |
| Santa Rosa | 15,509 | | | | 13,972 | 13.6 |
| | Milton | 1,537 | 1,466 | 71 | | |
| | | Total Urban | 1,537 | | | |
| Sarasota | 13,761 | | | | 3,625 | 7.0 |
| | Sarasota | 9,802 | 8,398 | 1,404 | | |
| | Venice | 334 | 309 | 25 | | |
| | | Total Urban | 10,136 | | | |
| Seminole | 22,152 | | | | 9,294 | 23.9 |
| | Sanford | 10,903 | 10,100 | 803 | | |
| | Altamont Springs | 402 | 281 | 122 | | |
| | Oviedo | 1,163 | 1,042 | 121 | | |
| | Longwood | 390 | 318 | 72 | | |
| | Total Urban | 12,858 | | | | |
| Sumter | 10,044 | | | | 6,348 | 10.8 |
| | Wildwood | 1,345 | 1,409 | -64 | | |
| | Coleman | 862 | 1,409 | -76 | | |
| | Center Hill | 673 | 726 | -53 | | |
| | Bushnell | 477 | 591 | -114 | | |
| | Webster | 339 | 514 | -175 | | |
| | | Total Urban | 3,696 | | | |
| Suwannee | 16,947 | | | | 13,461 | 19.4 |
| | Live Oak | 2,995 | 2,734 | 261 | | |
| | Branford | 491 | 498 | -7 | | |
| | Total Urban | 3,486 | | | | |
| Taylor | 11,123 | | | | 8,723 | 8.3 |
| | Perry | 2,400 | 2,744 | -344 | | |
| | Total Urban | 2,400 | | | | |

FLORIDA STATE CENSUS

83

TABLE 22.
POPULATION OF CITIES, TOWNS AND VILLAGES BY COUNTIES
(Exclusive of State Convicts)—(Continued)

| COUNTY | CITY | Total 1935 | Total 1930 | Increase | Rural For Co. | Rural S. Mi. |
|--------------------|----------------------|---------------|---------------|----------|------------------|-----------------|
| Union | 5,422 | | | | 4,022 | 16.2 |
| | Lake Butler | 928 | 886 | 42 | | |
| | Raiford | 472 | 460 | 12 | | |
| | Total Urban | 1,400 | | | | |
| Volusia | 50,473 | | | | 12,810 | 11.4 |
| | Daytona Beach | 20,099 | 16,598 | 3,501 | | |
| | DeLand | 6,241 | 5,246 | 995 | | |
| | New Smyrna | 4,770 | 4,149 | 621 | | |
| | Ormond | 1,904 | 1,517 | 387 | | |
| | Holly Hill | 1,454 | 1,146 | 308 | | |
| | Pierson | 673 | 624 | 49 | | |
| | Lake Helen | 629 | 850 | -221 | | |
| | Port Orange | 754 | 678 | 76 | | |
| | Orange City | 463 | 572 | -109 | | |
| | Coronado Beach | 300 | 214 | 86 | | |
| | Edgewater | 376 | 341 | 35 | | |
| Total Urban | 37,663 | | | | | |
| Wakulla | 6,072 | | | | 6,072 | 10. |
| | No Incorporated Town | | | | | |
| Walton | 13,855 | | | | 11,209 | 10.2 |
| | DeFuniak Springs | 2,646 | 2,636 | 10 | | |
| | Total Urban | 2,646 | | | | |
| Washington | 12,867 | | | | 9,625 | 15.5 |
| | Chipley | 1,827 | 1,878 | -51 | | |
| | Caryville | 1,025 | 1,022 | 3 | | |
| | Vernon | 390 | 331 | 59 | | |
| | Total Urban | 3,242 | | | | |

FLORIDA STATE CENSUS

TABLE 23.

SHOWING TOTAL POPULATION OF CITIES BY RACE AND SEX.

| CITY | COUNTY | Total | WHITE | | NEGRO | |
|-----------------------|-----------------|---------|-------|--------|-------|--------|
| | | | Male | Female | Male | Female |
| Alachua..... | Alachua..... | 1,004 | 257 | 258 | 224 | 265 |
| Alford..... | Jackson..... | 333 | 117 | 136 | 45 | 35 |
| Altmonte Spgs..... | Seminole..... | 402 | 116 | 117 | 88 | 81 |
| Altha..... | Calhoun..... | 217 | 115 | 102 | | |
| Anna Maria..... | Manatee..... | 100 | 51 | 47 | 1 | 1 |
| Anastasia..... | St. Johns..... | 212 | 101 | 106 | 2 | 3 |
| Anthony..... | Marion..... | 369 | 128 | 106 | 73 | 62 |
| Apalachicola..... | Franklin..... | 3,730 | 1,142 | 1,082 | 686 | 820 |
| Apopka..... | Orange..... | 1,450 | 542 | 527 | 192 | 189 |
| Arcadia..... | DeSoto..... | 4,077 | 1,430 | 1,505 | 530 | 612 |
| Archer..... | Alachua..... | 581 | 248 | 251 | 44 | 38 |
| Astatula..... | Lake..... | 142 | 83 | 59 | | |
| Auburndale..... | Polk..... | 1,669 | 745 | 788 | 62 | 74 |
| Avon Park..... | Highlands..... | 3,869 | 1,299 | 1,288 | 625 | 657 |
| Baldwin..... | Duval..... | 849 | 228 | 209 | 203 | 209 |
| Bartow..... | Polk..... | 5,835 | 1,946 | 2,039 | 895 | 955 |
| Belle Glade..... | Palm Beach..... | 1,646 | 259 | 260 | 579 | 548 |
| Bellevue..... | Marion..... | 347 | 158 | 154 | 14 | 21 |
| Bithlo..... | Orange..... | 86 | 41 | 36 | 5 | 4 |
| Blountstown..... | Calhoun..... | 1,620 | 624 | 612 | 164 | 220 |
| Boca Raton..... | Palm Beach..... | 784 (1) | 198 | 195 | 206 | 163 |
| Bonifay..... | Holmes..... | 1,505 | 546 | 567 | 185 | 207 |
| Bonita Springs..... | Lee..... | 276 | 140 | 124 | 7 | 5 |
| Bowling Green..... | Hardee..... | 1,064 | 421 | 421 | 119 | 103 |
| Boynton..... | Palm Beach..... | 1,121 | 309 | 309 | 247 | 256 |
| Bradentown..... | Manatee..... | 6,139 | 2,109 | 2,323 | 786 | 921 |
| Bradley Junction..... | Polk..... | 162 | 86 | 76 | | |
| Branford..... | Suwannee..... | 491 | 166 | 175 | 73 | 77 |
| Bronson..... | Levy..... | 651 | 179 | 178 | 163 | 131 |
| Brooksville..... | Hernando..... | 1,547 | 586 | 582 | 184 | 195 |
| Bunnell..... | Flagler..... | 1,111 | 305 | 264 | 284 | 258 |
| Bushnell..... | Sumter..... | 477 | 208 | 232 | 17 | 20 |
| Biscayne Park..... | Dade..... | 450 | 216 | 219 | 8 | 7 |

(1) Includes 22 other races

| | | | | | | |
|---------------------|-----------------|-------|-------|-------|-------|-------|
| Callahan..... | Nassau..... | 615 | 216 | 216 | 96 | 87 |
| Canal Point..... | Palm Ceach..... | 926 | 410 | 369 | 82 | 65 |
| Campbellton..... | Jackson..... | 362 | 86 | 85 | 90 | 101 |
| Carrabelle..... | Franklin..... | 1,035 | 377 | 360 | 140 | 153 |
| Caryville..... | Washington..... | 1,025 | 351 | 332 | 189 | 153 |
| Cedar Key..... | Levy..... | 1,012 | 475 | 408 | 61 | 68 |
| Center Hill..... | Sumter..... | 673 | 245 | 219 | 109 | 100 |
| Chiefland..... | Levy..... | 384 | 92 | 65 | 116 | 111 |
| Chipley..... | Washington..... | 1,827 | 630 | 739 | 204 | 254 |
| Clearwater..... | Pinellas..... | 9,044 | 3,230 | 3,445 | 1,130 | 1,239 |
| Clermont..... | Lake..... | 1,321 | 486 | 528 | 150 | 157 |
| Clewiston..... | Hendry..... | 949 | 526 | 399 | 12 | 12 |
| Cleveland..... | Charlotte..... | 95 | 49 | 43 | 2 | 1 |
| Cocoa..... | Brevard..... | 2,809 | 768 | 774 | 624 | 643 |
| Cocoa Beach..... | Brevard..... | 33 | 16 | 16 | 1 | |
| Coleman..... | Sumter..... | 862 | 253 | 217 | 196 | 196 |
| Collier City..... | Collier..... | 206 | 122 | 72 | 9 | 3 |
| Coral Gables..... | DadeDade..... | 6,747 | 2,944 | 3,280 | 233 | 290 |
| Coronado Beach..... | Volusia..... | 300 | 141 | 159 | | |
| Cottondale..... | Jackson..... | 743 | 306 | 292 | 61 | 84 |
| Crescent City..... | Putnam..... | 966 | 318 | 344 | 151 | 153 |
| Crestview..... | Okaloosa..... | 1,078 | 475 | 474 | 60 | 69 |
| Cross City..... | Dixie..... | 1,097 | 490 | 481 | 61 | 65 |
| Crystal River..... | Citrus..... | 860 | 297 | 255 | 164 | 144 |
| Cypress..... | Jackson..... | 233 | 85 | 97 | 27 | 24 |
| Davie..... | Broward..... | 50 | 29 | 21 | | |

FLORIDA STATE CENSUS

85

TABLE 23.

SHOWING TOTAL POPULATION OF CITIES BY RACE AND SEX—(Continued).

| CITY | COUNTY | Total | WHITE | | NEGRO | |
|--------------------|-----------------|------------|-------|--------|-------|--------|
| | | | Male | Female | Male | Female |
| Dade City..... | Pasco..... | 1,718 | 562 | 625 | 254 | 277 |
| Dania..... | Broward | 2,469 | 617 | 553 | 678 | 621 |
| Davenport..... | Polk..... | 618 | 180 | 190 | 128 | 120 |
| Daytona Beach..... | Volusia | 20,099 (1) | 6,206 | 6,974 | 3,309 | 3,604 |
| Deerfield..... | Broward..... | 1,366 | 152 | 171 | 529 | 514 |
| DeFuniak Spgs..... | Walton..... | 2,646 | 956 | 1,057 | 284 | 349 |
| DeLand..... | Volusia..... | 6,241 | 2,032 | 2,112 | 975 | 1,122 |
| Delray Beach..... | Palm Beach..... | 2,708 | 744 | 723 | 605 | 636 |
| DeSoto City..... | Highlands..... | 200 | 60 | 65 | 47 | 28 |
| Dundee..... | Polk..... | 722 | 342 | 294 | 44 | 42 |
| Dunedin..... | Pinellas..... | 1,570 (2) | 658 | 665 | 116 | 130 |
| Dunnellon..... | Marion..... | 1,068 | 308 | 287 | 247 | 226 |

(1) Includes 6 other races.

(2) Includes 1 other race

| | | | | | | |
|-----------------|--------------|---------|-------|-------|-----|-----|
| Eagle Lake..... | Polk..... | 590 | 297 | 291 | 1 | 1 |
| Eau Gallie..... | Brevard..... | 1,055 | 412 | 397 | 112 | 134 |
| Edgewater..... | Volusia..... | 376 | 195 | 181 | | |
| Ellenton..... | Manatee..... | 844 | 240 | 208 | 193 | 203 |
| Eustis..... | Lake..... | 3,449 | 1,057 | 1,187 | 555 | 650 |
| Everglades..... | Collier..... | 573 (1) | 217 | 191 | 98 | 46 |

(1) Includes 21 other races.

| | | | | | | |
|---------------------|-------------------|------------|-------|-------|-------|-------|
| Florahome..... | Putnam..... | 50 | 10 | 11 | 16 | 13 |
| Federal Point..... | Putnam..... | 275 | 76 | 66 | 75 | 58 |
| Fellsmere..... | Indian River..... | 277 | 132 | 143 | 1 | 1 |
| Fernandina..... | Nassau..... | 2,694 | 676 | 756 | 552 | 710 |
| Flagler Beach..... | Flagler..... | 175 | 92 | 83 | | |
| Florida City..... | Dade..... | 633 | 266 | 192 | 95 | 80 |
| Ft. Lauderdale..... | Broward..... | 9,222 (1) | 3,568 | 3,594 | 975 | 1,081 |
| Ft. Meade..... | Polk..... | 1,997 | 694 | 734 | 275 | 294 |
| Ft. Myers..... | Lee..... | 10,312 (2) | 3,865 | 3,975 | 1,179 | 1,292 |
| Ft. Pierce..... | St. Lucie..... | 6,376 (3) | 1,973 | 2,023 | 1,189 | 1,189 |
| Ft. White..... | Columbia..... | 298 | 111 | 100 | 43 | 44 |
| Frostproof..... | Polk..... | 1,632 | 804 | 796 | 11 | 21 |
| Fruitland Park..... | Lake..... | 419 | 178 | 191 | 24 | 26 |
| Fulford..... | Dade..... | 935 | 387 | 336 | 112 | 100 |

(1) Includes 4 other races.

(2) Includes 1 other race.

(3) Includes 2 other races.

| | | | | | | |
|----------------------|-----------------|--------|-------|-------|-------|-------|
| Gainesville..... | Alachua..... | 12,274 | 3,402 | 3,702 | 2,404 | 2,766 |
| Graceville..... | Jackson..... | 1,165 | 434 | 467 | 119 | 145 |
| Green Cove Spgs..... | Clay..... | 1,742 | 498 | 542 | 343 | 359 |
| Greensboro..... | Gadsden..... | 374 | 136 | 124 | 57 | 57 |
| Greenville..... | Madison..... | 848 | 167 | 186 | 243 | 252 |
| Greenwood..... | Jackson..... | 246 | 86 | 84 | 35 | 41 |
| Groveland..... | Lake..... | 820 | 286 | 271 | 136 | 127 |
| Gulfport..... | Pinellas..... | 1,036 | 513 | 521 | 1 | 1 |
| Green Acres..... | Palm Beach..... | 434 | 213 | 219 | 1 | 1 |
| Haines City..... | Polk..... | 3,430 | 1,181 | 1,155 | 510 | 584 |

FLORIDA STATE CENSUS

TABLE 23.

SHOWING TOTAL POPULATION OF CITIES BY RACE AND SEX—(Continued).

| CITY | COUNTY | Total | WHITE | | NEGRO | |
|-------------------------|---------------|---------|-------|--------|-------|--------|
| | | | Male | Female | Male | Female |
| Hallandale..... | Broward..... | 957 | 176 | 138 | 336 | 307 |
| Hampton..... | Bradford..... | 298 | 89 | 111 | 55 | 43 |
| Havana..... | Gadsden..... | 1,036 | 233 | 245 | 241 | 317 |
| Hawthorn..... | Alachua..... | 618 | 152 | 166 | 156 | 144 |
| Hialeah..... | Dade..... | 3,168 | 1,542 | 1,405 | 98 | 123 |
| High Springs..... | Alachua..... | 1,942 | 597 | 612 | 358 | 375 |
| Hillcrest Heights..... | Polk..... | 120 | 52 | 48 | 14 | 6 |
| Hollywood..... | Broward..... | 3,355 | 1,700 | 1,650 | 1 | 4 |
| Homestead..... | Dade..... | 3,034 | 1,155 | 944 | 519 | 416 |
| Howey-in-the-Hills..... | Lake..... | 240 | 67 | 65 | 62 | 46 |
| Holly Hill..... | Volusia..... | 1,454 | 746 | 708 | | |
| Immokalee..... | Collier..... | 448 (1) | 223 | 161 | 28 | 12 |
| Interlachen..... | Putnam..... | 193 | 49 | 55 | 48 | 41 |
| Inverness..... | Citrus..... | 981 | 352 | 363 | 126 | 140 |

(1) Includes 24 other races

| | | | | | | |
|-------------------------|-----------------|-------------|--------|--------|--------|--------|
| Jacksonville..... | Duval..... | 146,259 (1) | 44,346 | 47,200 | 25,113 | 29,584 |
| Jacksonville Beach..... | Duval..... | 1,094 | 388 | 409 | 142 | 155 |
| Jasper..... | Hamilton..... | 1,722 | 561 | 542 | 305 | 314 |
| Jennings..... | Hamilton..... | 536 | 165 | 188 | 94 | 89 |
| Jensen..... | Martin..... | 96 | 45 | 29 | 14 | 8 |
| Jupiter..... | Palm Beach..... | 271 | 138 | 109 | 13 | 11 |

(1) Includes 16 other races

| | | | | | | |
|-----------------------|-----------------|------------|-------|-------|-------|-------|
| Kelsey City..... | Palm Beach..... | 358 | 144 | 150 | 36 | 28 |
| Keystone Heights..... | Clay..... | 145 | 69 | 76 | | |
| Key West..... | Monroe..... | 12,317 (1) | 4,599 | 4,561 | 1,027 | 1,193 |
| Kissimmee..... | Osceola..... | 3,379 (2) | 1,271 | 1,312 | 379 | 411 |

(1) Includes 937 other races

(2) Includes 6 other races

| | | | | | | |
|--------------------|-----------------|------------|-------|-------|-------|-------|
| Lacoochee..... | Pasco..... | 1,000 | 367 | 354 | 152 | 127 |
| Limestone..... | Hardee..... | 189 | 44 | 35 | 61 | 49 |
| LaBelle..... | Hendry..... | 671 (1) | 276 | 358 | 24 | 10 |
| Lady Lake..... | Lake..... | 332 | 121 | 96 | 61 | 54 |
| Lake Alfred..... | Polk..... | 791 | 253 | 269 | 140 | 129 |
| Lake Butler..... | Union..... | 923 | 312 | 308 | 159 | 149 |
| Lake City..... | Columbia..... | 4,738 | 1,542 | 1,669 | 730 | 797 |
| Lake Hamilton..... | Polk..... | 464 | 188 | 186 | 48 | 42 |
| Lake Helen..... | Volusia..... | 629 | 161 | 168 | 149 | 151 |
| Lake Jovita..... | Pasco..... | 411 | 167 | 175 | 40 | 29 |
| Lakeland..... | Polk..... | 21,017 (2) | 7,964 | 8,292 | 2,242 | 2,517 |
| Lake Placid..... | Highlands..... | 761 | 321 | 273 | 99 | 68 |
| Lake Wales..... | Polk..... | 4,388 | 1,453 | 1,484 | 744 | 707 |
| Lake Worth..... | Palm Beach..... | 5,119 | 2,433 | 2,559 | 68 | 59 |
| Lantana..... | Palm Beach..... | 253 | 128 | 110 | 9 | 6 |
| Largo..... | Pinellas..... | 958 | 446 | 453 | 37 | 22 |
| Laurel Hill..... | Okaloosa..... | 749 | 331 | 350 | 31 | 37 |

(1) Includes 3 other races

(2) Includes 2 other races

FLORIDA STATE CENSUS

TABLE 23.

SHOWING TOTAL POPULATION OF CITIES BY RACE AND SEX—(Continued).

| CITY | COUNTY | Total | WHITE | | NEGRO | |
|----------------------|-----------------|-------------|--------|--------|--------|--------|
| | | | Male | Female | Male | Female |
| Lawtey..... | Bradford..... | 444 | 112 | 106 | 120 | 106 |
| Lee..... | Madison..... | 227 | 92 | 108 | 16 | 11 |
| Leesburg..... | Lake..... | 4,326 | 1,417 | 1,457 | 727 | 725 |
| Live Oak..... | Suwannee..... | 2,995 | 829 | 950 | 530 | 686 |
| Longwood..... | Seminole..... | 390 | 177 | 183 | 17 | 13 |
| Lynn Haven..... | Bay..... | 1,340 | 565 | 592 | 87 | 96 |
| Lake Harbor..... | Palm Beach..... | 260 | 74 | 49 | 97 | 40 |
| Mt. Dora..... | Lake..... | 2,122 | 787 | 849 | 249 | 237 |
| McIntosh..... | Marion..... | 309 | 129 | 120 | 28 | 32 |
| Macclenny..... | Baker..... | 616 | 294 | 322 | | |
| Madison..... | Madison..... | 2,515 | 629 | 710 | 539 | 637 |
| Malabar..... | Brevard..... | 169 | 71 | 58 | 22 | 18 |
| Malone..... | Jackson..... | 399 | 135 | 163 | 44 | 57 |
| Maitland..... | Orange..... | 552 | 181 | 208 | 80 | 83 |
| Manatee..... | Manatee..... | 3,278 | 1,065 | 1,061 | 576 | 576 |
| Marianna..... | Jackson..... | 4,023 (1) | 1,343 | 1,370 | 567 | 742 |
| Mascotte..... | Lake..... | 261 | 136 | 124 | | 1 |
| Mayo..... | Lafayette..... | 708 | 284 | 278 | 71 | 75 |
| Melbourne..... | Brevard..... | 2,753 | 856 | 912 | 471 | 514 |
| Melbourne Beach..... | Brevard..... | 75 | 28 | 47 | | |
| Miami..... | Dade..... | 127,600 (2) | 49,561 | 50,334 | 12,948 | 14,684 |
| Miami Beach..... | Dade..... | 13,330 (3) | 6,020 | 6,954 | 110 | 214 |
| Miami Springs..... | Dade..... | 443 | 210 | 229 | 1 | 3 |
| Micanopy..... | Alachua..... | 722 | 168 | 159 | 207 | 188 |
| Milton..... | Santa Rosa..... | 1,537 | 632 | 654 | 109 | 142 |
| Mineola..... | Lake..... | 227 | 89 | 112 | 12 | 14 |
| Monticello..... | Jefferson..... | 2,042 | 499 | 546 | 441 | 556 |
| Moore Haven..... | Glades..... | 751 | 378 | 339 | 15 | 19 |
| Mulberry..... | Polk..... | 1,774 | 645 | 529 | 297 | 303 |
| Montverde..... | Lake..... | 351 | 179 | 168 | 4 | |
| Miami Shores..... | Dade..... | 693 | 314 | 340 | 6 | 33 |

(1) Includes 1 other race

(2) Includes 73 other races

(3) Includes 32 other races

| | | | | | | |
|------------------------|-----------------|------------|--------|--------|-------|-------|
| Naples..... | Collier..... | 517 | 220 | 192 | 71 | 34 |
| Narcoossee..... | Osceola..... | 48 | 25 | 23 | | |
| Newberry..... | Alachua..... | 778 | 213 | 210 | 161 | 194 |
| New Port Richey..... | Pasco..... | 797 | 432 | 365 | | |
| New Smyrna..... | Volusia..... | 4,770 | 1,536 | 1,521 | 864 | 849 |
| Nichols..... | Polk..... | 498 | 187 | 167 | 80 | 64 |
| North Miami..... | Dade..... | 1,354 | 692 | 625 | 22 | 15 |
| North Miami Beach..... | Dade..... | 522 | 271 | 251 | | |
| Otter Creek..... | Levy..... | 989 | 180 | 190 | 319 | 300 |
| Ortona..... | Glades..... | 49 | 32 | 17 | | |
| Oakland Park..... | Broward..... | 557 | 242 | 224 | 46 | 45 |
| Oakland..... | Orange..... | 405 | 95 | 73 | 130 | 107 |
| Ocala..... | Marion..... | 8,110 | 2,296 | 2,411 | 1,559 | 1,944 |
| Ocoee..... | Orange..... | 664 | 318 | 346 | | |
| Okeechobee..... | Okeechobee..... | 1,914 | 719 | 647 | 297 | 251 |
| Olustee..... | Baker..... | 452 | 116 | 99 | 128 | 109 |
| Opalocka..... | Dade..... | 522 | 332 | 172 | 11 | 7 |
| Orange City..... | Volusia..... | 463 | 138 | 175 | 65 | 85 |
| Orange Park..... | Clay..... | 716 | 329 | 180 | 102 | 105 |
| Orlando..... | Orange..... | 30,481 (1) | 10,431 | 11,928 | 3,718 | 4,403 |
| Ormond..... | Volusia..... | 1,904 | 509 | 493 | 447 | 455 |
| Oviedo..... | Seminole..... | 1,163 | 237 | 215 | 378 | 333 |
| Ochopee..... | Collier..... | 242 | 90 | 152 | | |

(1) Includes 1 other race

FLORIDA STATE CENSUS

TABLE 23.

SHOWING TOTAL POPULATION OF CITIES BY RACE AND SEX—(Continued).

| CITY | COUNTY | Total | WHITE | | NEGRO | |
|--------------------|-----------------|------------|--------|--------|-------|--------|
| | | | Male | Female | Male | Female |
| Pahokee..... | Palm Beach.. | 3,421 | 947 | 786 | 901 | 787 |
| Palatka..... | Putnam..... | 6,543 | 1,694 | 1,755 | 1,440 | 1,654 |
| Palm Beach..... | Palm Beach.. | 1,836 (1) | 753 | 971 | 55 | 56 |
| Palmetto..... | Manatee..... | 3,092 | 918 | 903 | 623 | 648 |
| Panama City..... | Bay..... | 8,701 | 3,521 | 3,450 | 804 | 926 |
| Pass-a-Grille..... | Pinellas..... | 216 | 98 | 102 | 9 | 7 |
| Penny Farms..... | Clay..... | 366 | 179 | 187 | | |
| Pensacola..... | Escambia..... | 30,826 (2) | 10,083 | 10,634 | 4,495 | 5,610 |
| Perry..... | Taylor..... | 2,400 | 681 | 737 | 444 | 538 |
| Pierson..... | Volusia..... | 673 | 347 | 303 | 14 | 9 |
| Pinecastle..... | Orange..... | 564 | 266 | 273 | 11 | 14 |
| Plant City..... | Hillsborough | 7,094 | 2,358 | 2,450 | 1,092 | 1,194 |
| Polk City..... | Polk..... | 261 | 87 | 90 | 45 | 39 |
| Pomona..... | Putnam..... | 403 | 136 | 114 | 85 | 68 |
| Pompano..... | Broward..... | 2,309 | 458 | 452 | 693 | 706 |
| Port Orange..... | Volusia..... | 754 | 380 | 356 | 6 | 12 |
| Port Richey..... | Pasco..... | 150 | 81 | 65 | 2 | 2 |
| Port St. Joe..... | Gulf..... | 798 | 274 | 264 | 130 | 130 |
| Port Tampa..... | Hillsborough | 1,090 | 305 | 307 | 233 | 245 |
| Punta Gorda..... | Charolette..... | 1,578 | 582 | 580 | 219 | 197 |

(1) Includes 1 other race

(2) Includes 4 other races

| | | | | | | |
|---------------------|----------------|------------|--------|--------|-------|-------|
| Quincy..... | Gadsden..... | 4,064 | 1,031 | 1,121 | 854 | 1,058 |
| Raiford..... | Union..... | 472 | 175 | 138 | 77 | 82 |
| Reddick..... | Marion..... | 335 | 87 | 96 | 65 | 87 |
| River Junction..... | Gadsden..... | 2,563 | 935 | 1,035 | 246 | 347 |
| Riviera..... | Palm Beach.. | 1,629 | 492 | 362 | 394 | 381 |
| Rockledge..... | Brevard..... | 567 | 215 | 239 | 59 | 54 |
| Raleigh..... | Levy..... | 147 | 24 | 32 | 42 | 49 |
| Safety Harbor..... | Pinellas..... | 583 | 227 | 234 | 60 | 62 |
| St. Augustine..... | St. Johns..... | 10,418 (1) | 3,650 | 4,020 | 1,188 | 1,559 |
| St. Cloude..... | Osceola..... | 1,972 | 877 | 1,095 | | |
| St. Petersburg..... | Pinellas..... | 40,856 (2) | 14,772 | 17,018 | 4,177 | 4,873 |
| Sanford..... | Seminole..... | 10,903 | 2,704 | 2,727 | 2,700 | 2,772 |
| Sarasota..... | Sarasota..... | 9,802 | 3,505 | 3,493 | 1,335 | 1,469 |
| Sebastian..... | Indian River | 342 | 174 | 127 | 22 | 19 |
| Sebring..... | Highlands..... | 3,194 | 1,128 | 1,166 | 432 | 468 |
| Sneads..... | Jackson..... | 740 | 233 | 300 | 81 | 76 |
| South Miami..... | Dade..... | 1,690 | 431 | 437 | 414 | 408 |
| Starke..... | Bradford..... | 1,317 | 523 | 564 | 111 | 119 |
| Stuart..... | Martin..... | 2,070 | 701 | 681 | 361 | 327 |

(1) Includes 1 other race.

(2) Includes 16 other races

| | | | | | | |
|-------------------|---------------|-------------|--------|--------|--------|--------|
| Tidewater..... | Levy..... | 103 | 26 | 27 | 24 | 26 |
| Tallahassee..... | Leon..... | 11,725 (1) | 3,095 | 3,615 | 2,076 | 2,937 |
| Tampa..... | Hillsborough | 100,151 (2) | 38,194 | 39,924 | 10,366 | 11,656 |
| Tampa Shores..... | Pinellas..... | 231 | 86 | 80 | 29 | 36 |

(1) Includes 2 other races

(2) Includes 11 other races

FLORIDA STATE CENSUS

89

| CITY | COUNTY | Total | WHITE | | NEGRO | |
|----------------------|-------------------|-----------|-------|--------|-------|--------|
| | | | Male | Female | Male | Female |
| Tarpon Springs..... | Pinellas..... | 3,520 | 1,520 | 1,358 | 317 | 325 |
| Tavares..... | Lake..... | 1,123 | 436 | 501 | 90 | 96 |
| Temple Terrace..... | Hillsborough | 212 | 109 | 97 | | 6 |
| Titusville..... | Brevard..... | 2,360 | 788 | 780 | 380 | 412 |
| Trenton..... | Gilchrist..... | 677 | 205 | 202 | 138 | 132 |
| Tribby..... | Pasco..... | 388 | 129 | 118 | 72 | 69 |
| Umatilla..... | Lake..... | 953 | 436 | 509 | 5 | 3 |
| Venice..... | Sarasota..... | 334 | 148 | 124 | 35 | 27 |
| Vernon..... | Washington..... | 390 | 164 | 183 | 17 | 26 |
| Vero Beach..... | Indian River..... | 3,056 | 1,279 | 1,276 | 264 | 237 |
| Wabasso..... | Indian River..... | 248 | 111 | 96 | 23 | 13 |
| Waldo..... | Alachua..... | 736 | 286 | 293 | 80 | 77 |
| Wauchula..... | Hardee..... | 2,705 | 1,332 | 1,294 | 43 | 36 |
| Webster..... | Sumter..... | 339 | 165 | 129 | 27 | 13 |
| Welaka..... | Putnam..... | 423 | 113 | 96 | 103 | 111 |
| West Palm Beach..... | Palm Beach..... | 27,248(1) | 8,729 | 9,189 | 4,431 | 4,890 |
| Wewahitchka..... | Gulf..... | 755 | 309 | 294 | 81 | 71 |
| White Springs..... | Hamilton..... | 633 | 220 | 224 | 105 | 134 |
| Wildwood..... | Sumter..... | 1,345 | 523 | 471 | 166 | 185 |
| Williston..... | Levy..... | 862 | 330 | 360 | 86 | 86 |
| Winter Garden..... | Orange..... | 2,301 | 945 | 846 | 277 | 233 |
| Winter Haven..... | Polk..... | 5,527 | 2,391 | 2,534 | 292 | 310 |
| Winter Park..... | Orange..... | 4,837 | 1,671 | 1,812 | 632 | 722 |

(1) Includes 9 other races

| | | | | | | |
|--------------------|-------------|-----|-----|-----|-----|-----|
| Yalaha..... | Lake..... | 516 | 98 | 100 | 164 | 154 |
| Yankeetown..... | Levy..... | 150 | 69 | 81 | | |
| Zephyrhills..... | Pasco..... | 938 | 421 | 452 | 37 | 23 |
| Zolfo Springs..... | Hardee..... | 279 | 117 | 103 | 31 | 23 |

FLORIDA STATE CENSUS

TABLE 24

POPULATION OF FLORIDA CITIES FROM EARLIEST CENSUS TO 1935

| CITY | 1850 | 1860 | 1870 | 1880 | 1890 | 1895 | 1900 |
|-----------------------|-------|-------|-------|-------|--------|--------|--------|
| Jacksonville..... | 1,045 | 2,118 | 6,912 | 7,650 | 17,201 | 25,130 | 28,420 |
| Miami..... | | | | | | | 1,681 |
| Tampa..... | | | 796 | 720 | 5,532 | 15,634 | 15,839 |
| St. Petersburg..... | | | | | 274 | 308 | 1,575 |
| Pensacola..... | 2,164 | 2,876 | 3,347 | 6,845 | 11,750 | 14,084 | 17,747 |
| Orlando..... | | | | | 2,856 | 2,993 | 2,481 |
| West Palm Beach..... | | | | | | 1,164 | 564 |
| Lakeland..... | | | | | 552 | | 1,130 |
| Daytona..... | | | | | 771 | 1,425 | 1,690 |
| Daytona Beach..... | | | | | | | |
| Sea Breeze..... | | | | | | | |
| Miami Beach..... | | | | | | | |
| Key West..... | | 2,832 | | 9,890 | 18,080 | 16,502 | 17,114 |
| Gainesville..... | | | | | 2,709 | 3,152 | 3,633 |
| Tallahassee..... | | | | | 2,934 | 3,931 | 2,981 |
| Sanford..... | | | | | 2,016 | 1,517 | 1,450 |
| St. Augustine..... | | | | | 4,742 | 4,151 | 4,272 |
| Ft. Myers..... | | | | | | 725 | 943 |
| Sarasota..... | | | | | | | |
| Ft. Lauderdale..... | | | | | | | |
| Clearwater..... | | | | | | 300 | 343 |
| Panama City..... | | | | | | | |
| Ocala..... | | | | | 2,904 | 4,597 | 3,385 |
| Plant City..... | | | | | 349 | | 720 |
| Coral Gables..... | | | | | | | |
| Palatka..... | | | | | 3,039 | 2,828 | 3,401 |
| Ft. Pierce..... | | | | | | | |
| DeLand..... | | | | | 1,113 | 1,609 | 1,449 |
| Bradenton..... | | | | | | 200 | 900 |
| Bartow..... | | | | | 1,386 | 1,931 | 1,933 |
| Winter Haven..... | | | | | | | |
| Lake Worth..... | | | | | | | |
| Winter Park..... | | | | | 270 | | 366 |
| New Smyrna..... | | | | | 287 | 500 | 543 |
| Lake City..... | | | | | 2,020 | 1,940 | 4,013 |
| Lake Wales..... | | | | | | | |
| Leesburg..... | | | | | 722 | 805 | 765 |
| Arcadia..... | | | | | | 530 | 799 |
| Quincy..... | | | | | 681 | 962 | 847 |
| Marianna..... | | | | | 926 | 929 | 900 |
| Avon Park..... | | | | | | 400 | |
| Apalachicola..... | | | | | 2,727 | 3,061 | 3,077 |
| Tarpon Springs..... | | | | | 327 | 562 | 541 |
| Eustis..... | | | | | | 563 | 411 |
| Haines City..... | | | | | | | |
| Pahokee..... | | | | | | | |
| Kissimmee..... | | | | | 1,086 | 1,172 | 1,132 |
| Hollywood..... | | | | | | | |
| Manatee..... | | | | | 289 | 280 | 254 |
| Sebring..... | | | | | | | |
| Hialeah..... | | | | | | | |
| Palmetto..... | | | | | 224 | 392 | 569 |
| Vero Beach..... | | | | | | | |
| Homestead..... | | | | | | | |
| Live Oak..... | | | | | 687 | 827 | 1,659 |
| Delray Beach..... | | | | | | | |
| Cocon..... | | | | | 312 | | 382 |
| Melbourne..... | | | | | 99 | 300 | 131 |
| Wauchula..... | | | | | | | |
| Fernandina..... | | | | | 2,803 | 2,511 | 3,245 |
| DeFuniak Springs..... | | | | | | | |
| Madison..... | | | | | 781 | 755 | 849 |
| River Junction..... | | | | | | | |
| Dania..... | | | | | | | |
| Perry..... | | | | | | | |
| Titusville..... | | | | | 746 | 831 | 756 |
| Pompano..... | | | | | | | |
| Winter Garden..... | | | | | | | |

FLORIDA STATE CENSUS

91

TABLE 24—(Continued)

POPULATION OF FLORIDA CITIES FROM EARLIEST CENSUS TO 1935

| CITY | 1905 | 1910 | 1915 | 1920 | 1925 | 1930 | 1935 |
|------------------|--------|--------|--------|--------|--------|---------|---------|
| Jacksonville | 35,301 | 57,699 | 66,850 | 91,558 | 95,450 | 129,549 | 146,259 |
| Miami | 4,733 | 5,471 | 15,592 | 29,571 | 69,754 | 110,637 | 127,600 |
| Tampa | 22,823 | 37,782 | 48,160 | 51,608 | 94,743 | 101,161 | 100,151 |
| St. Petersburg | 2,316 | 4,127 | 7,186 | 14,237 | 26,847 | 40,425 | 40,856 |
| Pensacola | 21,505 | 22,982 | 23,219 | 31,035 | 25,305 | 31,579 | 30,826 |
| Orlando | 3,511 | 3,894 | 6,448 | 9,282 | 22,225 | 27,330 | 30,481 |
| West Palm Beach | 1,280 | 1,743 | 4,090 | 8,659 | 19,146 | 26,610 | 27,248 |
| Lakeland | 3,299 | 3,719 | 7,287 | 7,062 | 17,051 | 18,554 | 21,017 |
| Daytona | 2,199 | 3,080 | 4,526 | 5,445 | 9,592 | | |
| Daytona Beach | 233 | 331 | 582 | 825 | 2,129 | 16,598 | 20,099 |
| Sea Breeze | 203 | 308 | 443 | 571 | 1,792 | | |
| Miami Beach | | | | 644 | 2,342 | 6,494 | 13,330 |
| Key West | 20,498 | 19,945 | 18,495 | 18,749 | 13,701 | 12,831 | 12,317 |
| Gainesville | 5,413 | 6,133 | 6,736 | 6,860 | 8,466 | 10,465 | 12,274 |
| Tallahassee | 3,311 | 5,018 | 5,193 | 5,637 | 6,415 | 10,700 | 11,725 |
| Sanford | 2,822 | 3,570 | 4,998 | 5,588 | 7,262 | 10,100 | 10,903 |
| St. Augustine | 5,121 | 5,494 | 5,471 | 6,192 | 10,458 | 12,111 | 10,418 |
| Ft. Myers | 1,425 | 2,463 | 3,244 | 3,678 | 6,674 | 9,032 | 10,312 |
| Sarasota | 788 | 840 | 1,682 | 2,149 | 5,529 | 8,398 | 9,802 |
| Ft. Lauderdale | | | 1,870 | 2,065 | 5,625 | 8,666 | 9,222 |
| Clearwater | 610 | 1,171 | 1,932 | 2,247 | 5,004 | 7,607 | 9,044 |
| Panama City | | 425 | 2,013 | 1,722 | 2,134 | 5,402 | 8,701 |
| Ocala | 4,493 | 4,370 | 5,370 | 4,914 | 6,721 | 7,281 | 8,110 |
| Plant City | 1,544 | 2,481 | 3,229 | 3,729 | 6,440 | 6,800 | 7,094 |
| Coral Gables | | | | | 901 | 5,697 | 6,747 |
| Palatka | 3,950 | 3,779 | 4,622 | 5,102 | 7,208 | 6,500 | 6,543 |
| Ft. Pierce | 800 | 1,333 | 1,942 | 2,115 | 3,319 | 4,803 | 6,376 |
| DeLand | 1,496 | 2,812 | 3,490 | 3,324 | 5,799 | 5,246 | 6,241 |
| Bradenton | 1,494 | 1,886 | 3,305 | 3,868 | 7,306 | 5,986 | 6,139 |
| Bartow | 1,905 | 2,662 | 3,412 | 4,203 | 5,593 | 5,269 | 5,835 |
| Winter Haven | 375 | | 1,226 | 1,597 | 3,497 | 7,130 | 5,527 |
| Lake Worth | | | 612 | 1,106 | 4,617 | 5,940 | 5,119 |
| Winter Park | 461 | 570 | 787 | 1,078 | 2,360 | 3,686 | 4,837 |
| New Smyrna | 750 | 1,121 | 2,012 | 2,007 | 4,340 | 4,149 | 4,770 |
| Lake City | 6,509 | 5,032 | 3,422 | 3,341 | 4,279 | 4,416 | 4,738 |
| Lake Wales | | | | 796 | 2,747 | 3,401 | 4,388 |
| Leesburg | 844 | 991 | 1,360 | 1,835 | 3,030 | 4,113 | 4,326 |
| Arcadia | 1,557 | 1,736 | 3,504 | 3,479 | 4,185 | 4,082 | 4,077 |
| Quincy | 1,075 | 3,204 | 3,451 | 3,118 | 2,771 | 3,788 | 4,064 |
| Marianna | 1,411 | 1,915 | 2,357 | 2,499 | 3,069 | 3,372 | 4,023 |
| Avon Park | | | 418 | 890 | 1,534 | 3,355 | 3,869 |
| Apalachicola | 3,244 | 3,065 | 3,400 | 3,066 | 3,003 | 3,150 | 3,730 |
| Tarpon Springs | 740 | 2,212 | 1,938 | 2,105 | 2,685 | 3,414 | 3,520 |
| Eustis | 529 | 910 | 1,148 | 1,193 | 2,435 | 2,835 | 3,449 |
| Haines City | | | 378 | 651 | 2,026 | 3,037 | 3,430 |
| Pahokee | | | | | | 2,256 | 3,421 |
| Kissimmee | 1,530 | 2,157 | 4,221 | 2,722 | 3,823 | 3,163 | 3,379 |
| Hollywood | | | | | | 2,869 | 3,355 |
| Manatee | 857 | 988 | 1,487 | 1,076 | 3,114 | 3,219 | 3,273 |
| Sebring | | | 398 | 812 | 1,841 | 2,912 | 3,194 |
| Hialeah | | | | | | 2,600 | 3,168 |
| Palmetto | 733 | 773 | 1,625 | 2,046 | 3,040 | 3,043 | 3,092 |
| Vero Beach | | | | 793 | 1,442 | 2,268 | 3,056 |
| Homestead | | | 721 | 1,307 | 2,114 | 2,319 | 3,034 |
| Live Oak | 7,200 | 3,450 | 3,294 | 3,103 | 2,837 | 2,734 | 2,995 |
| Delray Beach | | | 839 | 1,051 | 1,469 | 2,333 | 2,708 |
| Cocoa | 500 | 613 | 807 | 1,445 | 2,216 | 2,164 | 2,809 |
| Melbourne | 260 | 157 | 408 | 533 | 1,245 | 2,677 | 2,753 |
| Wauchula | 800 | 1,099 | 1,839 | 2,081 | 2,688 | 2,574 | 2,705 |
| Fernandina | 4,959 | 3,432 | 3,114 | 3,147 | 3,078 | 3,023 | 2,694 |
| DeFuniak Springs | 1,230 | 2,017 | 2,142 | 2,097 | 2,359 | 2,636 | 2,646 |
| Madison | 1,217 | 1,560 | 1,763 | 1,952 | 2,234 | 2,189 | 2,515 |
| River Junction | | | | | 1,514 | 5,624 | 2,562 |
| Dania | | 269 | 512 | 762 | 1,473 | 1,674 | 2,469 |
| Perry | 2,628 | 1,012 | 1,941 | 1,956 | 2,479 | 2,744 | 2,400 |
| Titusville | 948 | 868 | 1,312 | 1,361 | 2,081 | 2,089 | 2,360 |
| Pompano | | 269 | 484 | 636 | 1,750 | 2,614 | 2,305 |
| Winter Garden | | 351 | 648 | 1,021 | 1,805 | 2,023 | 2,301 |

FLORIDA STATE CENSUS

TABLE 24—(Continued)

POPULATION OF FLORIDA CITIES FROM EARLIEST CENSUS TO 1935

| CITY | 1850 | 1860 | 1870 | 1880 | 1890 | 1895 | 1900 |
|-------------------------|------|------|------|------|-------|-------|-------|
| Mt. Dora..... | | | | | | | |
| Stuart..... | | | | | | | |
| Monticello..... | | | | | 1,218 | 953 | 1,076 |
| Ft. Meade..... | | | | | 267 | 350 | 261 |
| St. Cloud..... | | | | | | | 1,562 |
| High Springs..... | | | | | | | |
| Okeechobee..... | | | | | | | |
| Ormond..... | | | | | 239 | 461 | 505 |
| Palm Beach..... | | | | | | 300 | |
| Chipley..... | | | | | 354 | 588 | 652 |
| South Miami..... | | | | | | | |
| Mulberry..... | | | | | | | |
| Green Cove Springs..... | | | | | 1,106 | 900 | 929 |
| Jasper..... | | | | | | 1,295 | 993 |
| Dade City..... | | | | | 321 | | 509 |
| Blountstown..... | | | | | | | |
| Auburndale..... | | | | | | | |
| Belle Glade..... | | | | | | | |
| Frostproof..... | | | | | | | |
| Riviera..... | | | | | | | |
| Dunedin..... | | | | | | | 113 |
| Punta Gorda..... | | | | | 262 | 760 | 860 |
| Brooksville..... | | | | | 512 | 608 | 641 |
| Milton..... | | | | | 1,455 | 1,800 | 1,204 |
| Bonifay..... | | | | | | | |
| Holly Hill..... | | | | | | | |
| Apopka..... | | | | | 490 | | 218 |
| Deerfield..... | | | | | | | |
| North Miami..... | | | | | | | |
| Wildwood..... | | | | | 419 | 253 | 244 |
| LynnHaven..... | | | | | | | |
| Clermont..... | | | | | | | |
| Starke..... | | | | | 669 | 721 | 972 |
| Graceville..... | | | | | | | |
| Oviedo..... | | | | | | | |
| Tavares..... | | | | | | 159 | 113 |
| Boynton..... | | | | | | | |
| Bunnell..... | | | | | | | |
| Cross City..... | | | | | | | |
| Port Tampa..... | | | | | | 1,111 | 1,367 |
| Jacksonville Beach..... | | | | | | | |
| Crestview..... | | | | | | | |
| Dunnellon..... | | | | | 532 | 490 | 700 |
| Bowling Green..... | | | | | | 250 | |
| Eau Gallie..... | | | | | 88 | | 172 |
| Havana..... | | | | | | | |
| Gulfport..... | | | | | | | |
| Carrabelle..... | | | | | 482 | 994 | 923 |
| Caryville..... | | | | | | | |
| Cedar Keys..... | | | | | | 400 | 739 |
| Alachua..... | | | | | | | |
| Inverness..... | | | | | | | |
| Crescent City..... | | | | | 554 | 475 | 352 |
| Largo..... | | | | | | | |
| Hallandale..... | | | | | | | |
| Umatilla..... | | | | | | | |
| Clewiston..... | | | | | | | |
| Zephyrhills..... | | | | | | | |
| Fulford..... | | | | | | | |
| Lake Butler..... | | | | | | | 431 |
| Canal Point..... | | | | | | | |
| Ellenton..... | | | | | | | |
| Coleman..... | | | | | | | |
| Williston..... | | | | | | | 184 |
| Crystal River..... | | | | | | | |
| Baldwin..... | | | | | | | |
| Greenville..... | | | | | | | |
| Groveland..... | | | | | | | |

FLORIDA STATE CENSUS

93

TABLE 24—(Continued)

POPULATION OF FLORIDA CITIES FROM EARLIEST CENSUS TO 1935

| CITY | 1905 | 1910 | 1915 | 1920 | 1925 | 1930 | 1935 |
|--------------------|-------|-------|-------|-------|-------|-------|-------|
| Mt. Dora | | | 576 | 725 | 1,179 | 1,613 | 2,122 |
| Stuart | | | 599 | 778 | 1,154 | 1,924 | 2,070 |
| Monticello | 1,00 | 1,829 | 2,040 | 1,704 | 1,776 | 1,901 | 2,042 |
| Ft. Meade | 322 | 1,165 | 2,150 | 2,029 | 2,480 | 1,981 | 1,997 |
| St. Cloud | | | 2,080 | 2,011 | 1,925 | 1,863 | 1,972 |
| High Springs | 1,459 | 1,468 | 1,265 | 1,719 | 2,107 | 1,864 | 1,942 |
| Okeechobee | | | 982 | 900 | 1,920 | 1,795 | 1,914 |
| Ormond | 689 | 780 | 857 | 1,202 | 1,852 | 1,517 | 1,904 |
| Palm Beach | | | 113 | 1,135 | 1,150 | 1,707 | 1,836 |
| Chipley | 751 | 1,099 | 1,571 | 1,806 | 1,553 | 1,878 | 1,827 |
| South Miami | | | | | | 1,160 | 1,690 |
| Mulberry | 850 | 1,418 | 1,121 | 1,499 | 1,464 | 2,029 | 1,774 |
| Green Cove Springs | 1,077 | 1,319 | 2,287 | 2,093 | 1,605 | 1,719 | 1,742 |
| Jasper | 941 | 1,730 | 1,631 | 1,260 | 1,724 | 1,748 | 1,722 |
| Dade City | 794 | 1,066 | 1,950 | 1,296 | 1,776 | 1,811 | 1,718 |
| Blountstown | 295 | 546 | 927 | 863 | 1,101 | 1,270 | 1,620 |
| Auburndale | | | 511 | 715 | 1,574 | 1,849 | 1,669 |
| Belle Glade | | | | | | 926 | 1,646 |
| Frostproof | | | | | 1,035 | 1,406 | 1,632 |
| Riviera | | | | | | 811 | 1,629 |
| Dunedin | 137 | 256 | 429 | 642 | 1,342 | 1,435 | 1,570 |
| Punta Gorda | 1,177 | 1,012 | 1,772 | 1,295 | 1,635 | 1,833 | 1,578 |
| Brooksville | 709 | 979 | 1,385 | 1,011 | 1,745 | 1,405 | 1,547 |
| Milton | 1,432 | 831 | 1,415 | 1,594 | 2,190 | 1,466 | 1,537 |
| Bonifay | | 922 | 1,107 | 1,230 | 1,185 | 1,292 | 1,505 |
| Holly Hill | | 207 | 378 | 332 | 850 | 1,146 | 1,454 |
| Apopka | 440 | 410 | 598 | 798 | 1,005 | 1,134 | 1,450 |
| Deerfield | | | 370 | | | 1,483 | 1,366 |
| North Miami | | | | | | | 1,354 |
| Wildwood | 655 | 329 | 385 | 480 | 780 | 1,409 | 1,345 |
| Lynn Haven | | | 1,250 | 874 | 996 | 928 | 1,340 |
| Clermont | | | | 496 | 749 | 1,086 | 1,321 |
| Starke | 1,102 | 1,135 | 1,239 | 1,023 | 1,071 | 1,339 | 1,317 |
| Graceville | 613 | 734 | 731 | 840 | 1,005 | 1,012 | 1,165 |
| Oviedo | | | | | | 1,042 | 1,163 |
| Tavares | 218 | 175 | 449 | 359 | 719 | 1,090 | 1,123 |
| Boynton | | | | | | 1,053 | 1,121 |
| Bunnell | | | 228 | 682 | 505 | 671 | 1,111 |
| Cross City | | | | | 710 | 1,071 | 1,097 |
| Port Tampa | 1,049 | 1,343 | 1,071 | 1,030 | 1,253 | 1,242 | 1,090 |
| Jacksonville Beach | | | | 357 | 620 | 409 | 1,094 |
| Crestview | | | | 500 | 843 | 930 | 1,078 |
| Dunnellon | 1,155 | 1,227 | 979 | 1,185 | 1,103 | 1,194 | 1,068 |
| Bowling Green | 300 | 422 | 670 | 692 | 849 | 1,025 | 1,064 |
| Eau Gallie | 310 | 329 | 543 | 507 | 550 | 871 | 1,055 |
| Havana | | 432 | 486 | 448 | 635 | 1,169 | 1,036 |
| Gulfport | | | 284 | | 596 | 851 | 1,036 |
| Carrabelle | 1,028 | 900 | 950 | 1,055 | 1,584 | 920 | 1,035 |
| Caryville | | | | 440 | 617 | 1,022 | 1,025 |
| Cedar Keys | 932 | 864 | 800 | 695 | 963 | 1,066 | 1,012 |
| Alachua | 526 | 610 | 744 | 778 | 840 | 865 | 1,004 |
| Inverness | | | | 1,132 | 1,271 | 1,215 | 981 |
| Crescent City | 475 | 677 | 809 | 838 | 1,484 | 955 | 966 |
| Largo | 245 | 291 | 552 | 509 | 961 | 1,429 | 958 |
| Hallandale | | | | | | 1,012 | 957 |
| Umatilla | 300 | 288 | 527 | 640 | 787 | 907 | 953 |
| Clewiston | | | | | | | 844 |
| Zephyrhills | | 423 | 1,450 | 577 | 861 | 748 | 938 |
| Fulford | | | | | | 520 | 935 |
| Lake Butler | 627 | 685 | 832 | 756 | 768 | 886 | 923 |
| Canal Point | | | | | | | 926 |
| Ellenton | | | 497 | 668 | 728 | 569 | 880 |
| Coleman | | 387 | 389 | 640 | 601 | 736 | 862 |
| Williston | 268 | 371 | 800 | 823 | 594 | 940 | 862 |
| Crystal River | 500 | 663 | 900 | 944 | 678 | 869 | 860 |
| Baldwin | | | 570 | 470 | 433 | 749 | 849 |
| Greenville | | 751 | 622 | 668 | 715 | 904 | 848 |
| Groveland | | | | | 499 | 740 | 820 |

FLORIDA STATE CENSUS

TABLE 24—(Continued)

POPULATION OF FLORIDA CITIES FROM EARLIEST CENSUS TO 1935

| CITY | 1850 | 1860 | 1870 | 1880 | 1890 | 1895 | 1900 |
|-----------------|------|------|------|------|------|------|------|
| Port St. Joe | | | | | | | |
| New Port Richey | | | | | | | |
| Lake Alfred | | | | | | | |
| Boca Raton | | | | | | | |
| Newberry | | | | | | | |
| Lake Placid | | | | | | | |
| Wewahitchka | | | | | | | |
| Port Orange | | | | | | | |
| Moore Haven | | | | | | | |
| Laurel Hills | | | | | | | |
| Cottdale | | | | | | | |
| Sneads | | | | | | | 368 |
| Waldo | | | | | | | |
| Micanopy | | | | | 494 | 597 | 645 |
| Dundee | | | | | | | |
| Orange Park | | | | | 228 | 300 | 245 |
| Mayo | | | | | | | |
| White Springs | | | | | 543 | | 690 |
| Trenton | | | | | | | |
| Pierson | | | | | | | |
| Center Hill | | | | | | | |
| Ocoee | | | | | | | |
| LaBelle | | | | | | | |
| Bronson | | | | | | | |
| Florida City | | | | | | | |
| Lake Helen | | | | | | | 203 |
| Hawthorn | | | | | | 335 | 296 |
| Davenport | | | | | | | |
| Macclenny | | | | | 334 | | 350 |
| Callahan | | | | | | | |
| Eagle Lake | | | | | | | |
| Safety Harbor | | | | | | | |
| Archer | | | | | | | |
| Everglades | | | | | | | |
| Rockledge | | | | | | | |
| Pine Castle | | | | | | | |
| Oakland Park | | | | | | | |
| Maitland | | | | | | | |
| Jennings | | | | | | | |
| Opalooka | | | | | | | |
| Naples | | | | | | | |
| Yalaha | | | | | | | |

FLORIDA STATE CENSUS

 TABLE 25.
 NATIVITY OF WHITE POPULATION BY STATES AND COUNTRIES.

| | Alachua | Baker | Bay | Bradford | Brevard | Broward |
|--------------------|---------|-------|--------|----------|---------|---------|
| Total White | 20,046 | 5,335 | 13,534 | 6,432 | 9,886 | 15,221 |
| Florida | 13,287 | 4,468 | 7,919 | 5,212 | 3,926 | 4,051 |
| Alabama | 703 | 46 | 2,781 | 99 | 252 | 511 |
| Georgia | 2,067 | 605 | 992 | 467 | 1,291 | 1,697 |
| Kentucky | 186 | 11 | 39 | 36 | 237 | 310 |
| North Carolina | 383 | 17 | 97 | 57 | 216 | 407 |
| South Carolina | 461 | 37 | 96 | 80 | 239 | 212 |
| Tennessee | 263 | 10 | 77 | 43 | 140 | 440 |
| Virginia | 182 | 7 | 26 | 34 | 84 | 151 |
| Eastern States | 714 | 33 | 222 | 88 | 1,204 | 2,467 |
| Middle States | 813 | 46 | 446 | 110 | 1,255 | 2,909 |
| Western States | 735 | 42 | 703 | 103 | 632 | 1,279 |
| Africa | | | | | 4 | 2 |
| Alaska | | | 1 | | 1 | |
| Albania | | | | | | |
| Arabia | | | | | | |
| Asia | | | | | 1 | 3 |
| At Sea | | | | | | |
| Austria-Hungary | 11 | | 8 | 2 | 29 | 34 |
| Australia | | | 6 | 6 | | 4 |
| Barbados | | | | | | |
| Bavaria | | | | | | |
| Belgium | | | | | 1 | 3 |
| Bermuda | | | | | | |
| Bimini Island | | | | | | |
| Bohemia | 2 | | | | 3 | 5 |
| Brazil | | | | | 1 | |
| Bulgaria | | | | | 1 | 3 |
| Canada (Dominion) | 51 | 5 | 22 | 23 | 63 | 90 |
| Central America | 3 | | | 6 | | |
| Cicily | | | | | | |
| China | 2 | | | | | 1 |
| Czechoslovakia | 3 | | | | 14 | 2 |
| Denmark | 1 | | 3 | | 12 | 30 |
| East Indies | | | | | | |
| England | 43 | 1 | 25 | 14 | 55 | 119 |
| Estonia | 3 | | | | | 4 |
| Finland | 5 | | | 1 | 6 | 4 |
| France | 3 | | 5 | | 12 | 20 |
| Germany | 26 | 4 | 9 | 17 | 88 | 115 |
| Greece | 16 | | 2 | 1 | 3 | 3 |
| Greenland | | | 1 | | | |
| Hawaii | 3 | | | | | 1 |
| Holland | 2 | | 2 | | 16 | 16 |
| Iceland | | | | | | |
| Ireland | 9 | | 5 | | 9 | 28 |
| Italy | 8 | 2 | 2 | 2 | 24 | 37 |
| Japan | | | | | 8 | |
| Latvia | | | | | 1 | 1 |
| Lithuania | 2 | | | | | 1 |
| Mexico | | | 7 | 5 | | 1 |
| Nassau | | | | | | 11 |
| New Zealand | | | | | | |
| Norway | | | 7 | | 7 | 30 |
| Panama (C. Zone) | 1 | | | 4 | | 3 |
| Philippine Islands | 1 | | | | | 6 |
| Portugal | | | | | | 1 |
| Poland | 4 | | | | 6 | 12 |
| Rumania | 9 | | | 2 | | 1 |
| Russia | 18 | | 3 | 1 | 1 | 49 |
| Scotland | 5 | 1 | 9 | 1 | 8 | 32 |
| Servia | | | | | | |
| South America | 3 | | 2 | | 3 | 5 |
| Spain | | | | | 1 | 1 |
| Syria | 2 | | 2 | | | 6 |
| Switzerland | 2 | | 1 | 1 | 9 | 7 |
| Sweden | 7 | | 13 | 2 | 7 | 75 |
| Turkey | 2 | | | | 1 | 1 |
| Wales | | | 1 | 2 | 3 | 6 |
| West Indies | 5 | | | 2 | 2 | 14 |
| Yugoslavia | | | | | 11 | |

FLORIDA STATE CENSUS

97

TABLE 25.
NATIVITY OF WHITE POPULATION BY STATES AND COUNTRIES.
(Continued.)

| | Calhoun | Charlotte | Citrus | Clay | Collier | Columbia |
|-------------------------|---------|-----------|--------|-------|---------|----------|
| Total White..... | 6,758 | 3,050 | 3,847 | 5,163 | 2,754 | 9,326 |
| Florida..... | 5,167 | 1,790 | 2,750 | 3,248 | 2,046 | 7,206 |
| Alabama..... | 601 | 77 | 99 | 52 | 73 | 171 |
| Georgia..... | 810 | 294 | 329 | 342 | 223 | 980 |
| Kentucky..... | 8 | 36 | 26 | 54 | 21 | 52 |
| North Carolina..... | 34 | 124 | 43 | 71 | 25 | 113 |
| South Carolina..... | 30 | 37 | 82 | 53 | 32 | 140 |
| Tennessee..... | 11 | 23 | 65 | 63 | 22 | 64 |
| Virginia..... | 5 | 22 | 14 | 17 | 13 | 40 |
| Eastern States..... | 10 | 192 | 88 | 536 | 73 | 114 |
| Middle States..... | 10 | 233 | 146 | 388 | 85 | 189 |
| Western States..... | 67 | 148 | 159 | 196 | 83 | 177 |
| Africa..... | | | | 2 | | |
| Alaska..... | | | | 2 | | |
| Albania..... | | | | | | |
| Arabia..... | | | | | | |
| Asia..... | | | 2 | | | 1 |
| At Sea..... | | | | | | |
| Austria-Hungary..... | | 1 | | 2 | 3 | 4 |
| Australia..... | | | | 5 | | |
| Barbados..... | | | | | | |
| Bavaria..... | | | | | | |
| Belgium..... | | | 1 | 1 | | |
| Bermuda..... | | | | | | |
| Bimini Island..... | | | | | | |
| Bohemia..... | | | | | | |
| Brazil..... | | | | | | 1 |
| Bulgaria..... | | | | | | |
| Canada (Dominion)..... | 1 | 14 | 16 | 24 | 12 | 13 |
| Central America..... | | 1 | | | | 2 |
| Cicily..... | | | | | | |
| China..... | | | | | | |
| Czechoslovakia..... | | | | | | |
| Denmark..... | | 3 | | | | |
| East Indies..... | | | | | | |
| England..... | 3 | 8 | 7 | 16 | 10 | 9 |
| Estonia..... | | | | 3 | 2 | 1 |
| Finland..... | | | | 2 | 1 | 2 |
| France..... | | | | 16 | 22 | 12 |
| Germany..... | | 18 | 4 | 16 | | 10 |
| Greece..... | | 2 | 2 | | | |
| Greenland..... | | | | | | |
| Hawaii..... | | 1 | | | | |
| Holland..... | | 1 | | 2 | | 1 |
| Iceland..... | | | | | | |
| Ireland..... | | 3 | 2 | 3 | | 1 |
| Italy..... | | 2 | | | 1 | |
| Japan..... | | | | | | |
| Latvia..... | | | | 1 | | 1 |
| Lithuania..... | | | | | | |
| Mexico..... | | | 1 | | 1 | |
| Nassau..... | | 2 | | | | 1 |
| New Zealand..... | | | | | | |
| Norway..... | | 1 | | 1 | | 1 |
| Panama (C. Zone)..... | | 2 | | | | 2 |
| Philippine Islands..... | | | | | | |
| Portugal..... | | | | 2 | | |
| Poland..... | | | | | | 2 |
| Rumania..... | | | 1 | | | 2 |
| Russia..... | | | 2 | | 1 | 5 |
| Scotland..... | | 3 | 3 | 2 | 2 | 2 |
| Servia..... | | | | | | |
| South America..... | | | | | | |
| Spain..... | | 1 | | | | |
| Syria..... | | | | | | 2 |
| Switzerland..... | | 1 | | 2 | | |
| Sweden..... | 1 | 2 | 2 | 8 | 2 | 2 |
| Turkey..... | | | | | | |
| Wales..... | | | | | | |
| West Indies..... | | 8 | 1 | | 2 | |
| Yugoslavia..... | | | | | | |

FLORIDA STATE CENSUS

TABLE 25.
NATIVITY OF WHITE POPULATION BY STATES AND COUNTRIES.
(Continued.)

| | Dade | DeSoto | Dixie | Duval | Escambia | Flagler |
|-------------------------|---------|--------|-------|---------|----------|---------|
| Total White..... | 144,633 | 6,660 | 3,693 | 114,089 | 41,978 | 1,692 |
| Florida..... | 35,093 | 4,490 | 2,884 | 52,966 | 24,696 | 778 |
| Alabama..... | 4,556 | 235 | 106 | 3,678 | 8,382 | 48 |
| Georgia..... | 17,935 | 720 | 361 | 23,214 | 1,037 | 274 |
| Kentucky..... | 2,751 | 94 | 6 | 1,351 | 265 | 18 |
| North Carolina..... | 2,665 | 119 | 34 | 2,552 | 250 | 31 |
| South Carolina..... | 2,238 | 135 | 59 | 3,782 | 228 | 34 |
| Tennessee..... | 3,676 | 110 | 11 | 2,300 | 320 | 20 |
| Virginia..... | 2,151 | 37 | 12 | 1,436 | 216 | 10 |
| Eastern States..... | 29,661 | 106 | 8 | 7,378 | 1,228 | 104 |
| Middle States..... | 21,086 | 275 | 31 | 5,888 | 1,729 | 181 |
| Western States..... | 10,481 | 270 | 159 | 5,101 | 2,440 | 71 |
| Africa..... | 32 | | | 13 | 2 | |
| Alaska..... | 8 | | | | | |
| Albania..... | 2 | | | | | |
| Arabia..... | 1 | | | 3 | | |
| Asia..... | 26 | 1 | | 19 | | |
| At Sea..... | 15 | | | 2 | | |
| Austria-Hungary..... | 581 | 3 | | 109 | 109 | 14 |
| Australia..... | 99 | | | 18 | 6 | |
| Barbados..... | 2 | | | 2 | | |
| Bavaria..... | 4 | | | 1 | | |
| Belgium..... | 52 | | | 21 | 2 | |
| Bermuda..... | 10 | | | 9 | | |
| Bimini Island..... | 3 | | | | | |
| Bohemia..... | 22 | | | 8 | | |
| Brazil..... | 12 | | | 4 | 1 | |
| Bulgaria..... | 1 | | | | | |
| Canada (Dominion)..... | 1,915 | 13 | 2 | 654 | 111 | 11 |
| Central America..... | 65 | 2 | | 4 | | |
| Cicily..... | 6 | | | | | |
| China..... | 15 | | | 5 | 2 | |
| Czechoslovakia..... | 28 | 2 | | 8 | 2 | 2 |
| Denmark..... | 181 | | 1 | 45 | 18 | 2 |
| East Indies..... | 2 | | | | | |
| England..... | 1,448 | 13 | 8 | 707 | 133 | 25 |
| Estonia..... | 3 | | | 2 | 2 | |
| Finland..... | 67 | | 4 | 35 | 5 | |
| France..... | 166 | 3 | | 96 | 22 | 1 |
| Germany..... | 1,306 | 16 | 3 | 565 | 149 | 13 |
| Greece..... | 240 | 2 | | 165 | 126 | |
| Greenland..... | | | | | | |
| Hawaii..... | 4 | | | 1 | 14 | |
| Holland..... | 125 | | | 42 | 8 | 1 |
| Iceland..... | 1 | | | | | |
| Ireland..... | 385 | | | 142 | 40 | 1 |
| Italy..... | 457 | 1 | | 184 | 114 | |
| Japan..... | 11 | | | 7 | | |
| Latvia..... | 23 | | | 4 | | |
| Lithuania..... | 14 | | | 20 | 6 | |
| Mexico..... | 20 | | 1 | 14 | 7 | 1 |
| Nassau..... | 195 | | | 8 | | |
| New Zealand..... | 10 | | | 5 | | |
| Norway..... | 158 | | | 31 | 65 | |
| Panama (C. Zone)..... | 26 | | | 8 | 12 | |
| Philippine Islands..... | 26 | | | 5 | 3 | |
| Portugal..... | 7 | | | 2 | 4 | |
| Poland..... | 272 | | 1 | 96 | 23 | 36 |
| Rumania..... | 157 | | | 71 | 5 | |
| Russia..... | 1,357 | 5 | | 333 | 45 | 5 |
| Scotland..... | 462 | | | 166 | 29 | 5 |
| Servia..... | 5 | | | 1 | | |
| South America..... | 58 | | | 12 | | |
| Spain..... | 146 | | | 64 | 20 | |
| Syria..... | 140 | | | 436 | 3 | 1 |
| Switzerland..... | 93 | | | 40 | 8 | |
| Sweden..... | 552 | 5 | 1 | 119 | 45 | 5 |
| Turkey..... | 44 | | | 13 | 5 | |
| Wales..... | 26 | 1 | | 7 | | |
| West Indies..... | 1,294 | 2 | 1 | 86 | 18 | |
| Yugoslavia..... | 10 | | | 1 | 21 | |

FLORIDA STATE CENSUS

99

TABLE 25.
NATIVITY OF WHITE POPULATION BY STATES AND COUNTRIES.
(Continued.)

| | Franklin | Gadsden | Gilchrist | Glades | Gulf | Hamilton |
|-------------------------|----------|---------|-----------|--------|-------|----------|
| Total White..... | 4,249 | 10,991 | 3,467 | 2,069 | 1,988 | 5,822 |
| Florida..... | 3,332 | 7,627 | 3,164 | 1,336 | 1,374 | 4,327 |
| Alabama..... | 279 | 703 | 50 | 52 | 235 | 89 |
| Georgia..... | 218 | 1,909 | 145 | 213 | 236 | 1,126 |
| Kentucky..... | 11 | 39 | 5 | 26 | 3 | 33 |
| North Carolina..... | 20 | 86 | 27 | 17 | 20 | 77 |
| South Carolina..... | 16 | 98 | 19 | 19 | 31 | 67 |
| Tennessee..... | 18 | 76 | 7 | 12 | 4 | 23 |
| Virginia..... | 4 | 23 | 3 | 6 | 7 | 4 |
| Eastern States..... | 52 | 79 | 11 | 36 | 13 | 18 |
| Middle States..... | 45 | 114 | 12 | 103 | 14 | 21 |
| Western States..... | 164 | 193 | 19 | 183 | 53 | 32 |
| Africa..... | | | | | 1 | |
| Alaska..... | | | | | | |
| Albania..... | | | | | | |
| Arabia..... | | | | | | |
| Asia..... | | 1 | | | | |
| At Sea..... | | | | | | |
| Austria-Hungary..... | 1 | 2 | | 7 | 1 | |
| Australia..... | | | | | | |
| Barbados..... | | | | | | |
| Bavaria..... | | | | 6 | | |
| Belgium..... | | | | | | |
| Bermuda..... | | | | | | |
| Bimini Island..... | | | | | | |
| Bohemia..... | | 2 | | | | |
| Brazil..... | | 2 | | | | |
| Bulgaria..... | | | | | | |
| Canada (Dominion)..... | 9 | 2 | 2 | 6 | 5 | 1 |
| Central America..... | | | | 5 | | |
| Cicily..... | | | | | | |
| China..... | | | | | | |
| Czechoslovakia..... | | 1 | | | | |
| Denmark..... | 1 | | | 15 | | |
| East Indies..... | | | | | | |
| England..... | 6 | 5 | | 2 | | 1 |
| Estonia..... | | | | | | |
| Finland..... | | | | | | |
| France..... | | 1 | | 3 | | |
| Germany..... | 7 | 11 | 1 | 5 | | |
| Greece..... | 21 | 2 | | | | |
| Greenland..... | | | | | | |
| Hawaii..... | | | | | | |
| Holland..... | 1 | 2 | | | | |
| Iceland..... | | | | | | |
| Ireland..... | 5 | | | 1 | | |
| Italy..... | 25 | | 1 | 1 | | |
| Japan..... | | | | | | |
| Latvia..... | | 1 | | | | |
| Lithuania..... | | | | | | |
| Mexico..... | | | | | | |
| Nassau..... | | | | | | |
| New Zealand..... | | | | | | |
| Norway..... | 6 | | | 1 | | |
| Panama (C. Zone)..... | | | | | | |
| Philippine Islands..... | | | | | | |
| Portugal..... | | | | | | |
| Poland..... | | 2 | | 3 | | 1 |
| Rumania..... | | | | | | |
| Russia..... | 2 | 1 | 1 | | | 2 |
| Scotland..... | | 1 | | | | |
| Servia..... | | | | | | |
| South America..... | | | | | | |
| Spain..... | | | | | | |
| Syria..... | | | | | | |
| Switzerland..... | | | | 3 | | |
| Sweden..... | 5 | | | 4 | 1 | |
| Turkey..... | | | | | | |
| Wales..... | | | | | | |
| West Indies..... | 1 | 3 | | 4 | | |
| Yugoslavia..... | | | | | | |

FLORIDA STATE CENSUS

TABLE 25.
 NATIVITY OF WHITE POPULATION BY STATES AND COUNTRIES.
 (Continued.)

| | Hardee | Hendry | Hernando | High-lands | Hillsboro | Holmes |
|--------------------|--------|--------|----------|------------|-----------|--------|
| Total White | 10,454 | 2,739 | 3,945 | 7,779 | 128,860 | 13,780 |
| Florida | 6,625 | 1,529 | 2,236 | 2,905 | 68,021 | 9,395 |
| Alabama | 854 | 97 | 151 | 334 | 4,018 | 3,738 |
| Georgia | 1,210 | 372 | 375 | 2,148 | 13,909 | 375 |
| Kentucky | 74 | 40 | 64 | 101 | 1,706 | 1 |
| North Carolina | 139 | 22 | 49 | 90 | 1,633 | 36 |
| South Carolina | 117 | 43 | 68 | 148 | 1,984 | 43 |
| Tennessee | 165 | 56 | 59 | 148 | 2,327 | 8 |
| Virginia | 32 | 24 | 30 | 90 | 947 | 8 |
| Eastern States | 258 | 103 | 222 | 622 | 7,086 | 13 |
| Middle States | 385 | 148 | 290 | 605 | 7,964 | 46 |
| Western States | 401 | 250 | 218 | 386 | 5,893 | 57 |
| Africa | | | | | 17 | |
| Alaska | | | | | | |
| Albania | | | | | 1 | |
| Arabia | | | | | | |
| Asia | | | | | 18 | |
| At Sea | | | | | 2 | |
| Austria-Hungary | 13 | | 6 | 8 | 201 | |
| Australia | | | | | 7 | |
| Barbados | | | | | | |
| Bavaria | | 1 | | | | |
| Belgium | | 2 | | | 35 | 2 |
| Bermuda | | | | | | |
| Bimini Island | | | | | | |
| Bohemia | | | | | | |
| Brazil | | | | | 5 | |
| Bulgaria | 1 | | | | | |
| Canada (Dominion) | 32 | 8 | 20 | 43 | 748 | |
| Central America | | | | 2 | 114 | |
| Cicily | | | | | | |
| China | | | | 2 | 7 | |
| Czechoslovakia | 5 | | 62 | | 19 | |
| Denmark | 6 | 5 | 1 | 2 | 72 | |
| East Indies | | | | | | |
| England | 29 | 8 | 20 | 49 | 474 | 2 |
| Estonia | | | | | 4 | |
| Finland | 1 | | | | 14 | |
| France | 4 | 2 | | 3 | 113 | |
| Germany | 28 | 5 | 13 | 27 | 493 | |
| Greece | 3 | 5 | 11 | 5 | 96 | 1 |
| Greenland | | | | | | |
| Hawaii | | | | | 2 | |
| Holland | 2 | | 4 | 2 | 79 | |
| Iceland | | | | | | |
| Ireland | 4 | 4 | 1 | 7 | 118 | |
| Italy | 3 | | 1 | | 3,009 | 1 |
| Japan | | 2 | | | 3 | |
| Latvia | | | | 1 | 4 | |
| Lithuania | | | | 2 | 4 | |
| Mexico | | | 2 | | 122 | |
| Nassau | | | | | 3 | |
| New Zealand | | | | | 4 | |
| Norway | 1 | 2 | 1 | 2 | 43 | |
| Panama (C. Zone) | | 1 | | | 17 | |
| Philippine Islands | | | | | 7 | |
| Portugal | | | | | 5 | |
| Poland | 23 | 2 | 13 | 5 | 55 | |
| Rumania | | 1 | | 4 | 112 | |
| Russia | 10 | | 4 | 8 | 148 | 3 |
| Scotland | 4 | | | 9 | 132 | 1 |
| Servia | | | | | | |
| South America | | | | 1 | 60 | |
| Spain | | | | | 2,759 | |
| Syria | | | | | 30 | |
| Switzerland | | 2 | | 3 | 60 | |
| Sweden | 18 | 1 | 6 | 7 | 134 | |
| Turkey | | | | | 6 | |
| Wales | 1 | | | | 6 | |
| West Indies | 1 | 4 | 2 | 10 | 3,953 | |
| Yugoslavia | | | 15 | | 1 | |

FLORIDA STATE CENSUS

101

TABLE 25.
NATIVITY OF WHITE POPULATION BY STATES AND COUNTRIES.
(Continued.)

| | Indian River | Jackson | Jefferson | Lafayette | Lake | Lee |
|--------------------|--------------|---------|-----------|-----------|--------|--------|
| Total White | 5,934 | 21,996 | 4,125 | 3,707 | 20,074 | 12,909 |
| Florida | 2,987 | 13,587 | 2,779 | 3,269 | 7,786 | 6,325 |
| Alabama | 129 | 6,771 | 157 | 33 | 796 | 419 |
| Georgia | 825 | 1,001 | 840 | 268 | 3,244 | 1,581 |
| Kentucky | 69 | 30 | 20 | 4 | 447 | 220 |
| North Carolina | 75 | 60 | 28 | 22 | 507 | 262 |
| South Carolina | 68 | 58 | 43 | 47 | 504 | 213 |
| Tennessee | 113 | 37 | 30 | 14 | 520 | 248 |
| Virginia | 52 | 31 | 7 | 4 | 228 | 120 |
| Eastern States | 333 | 63 | 61 | 11 | 2,067 | 1,087 |
| Middle States | 686 | 93 | 70 | 17 | 2,285 | 1,193 |
| Western States | 385 | 236 | 60 | 17 | 1,062 | 816 |
| Africa | | | | | | |
| Alaska | | | | | | |
| Albania | | | | | | |
| Arabia | | | | | | |
| Asia | | 3 | | | 6 | 1 |
| At Sea | | | | | 1 | |
| Austria-Hungary | 36 | | 3 | | 19 | 12 |
| Australia | | | | | 5 | 2 |
| Barbados | | | | | | |
| Bavaria | | | | | | |
| Belgium | 2 | | | | 5 | |
| Bermuda | | | | | | |
| Bimini Island | | | | | | |
| Bohemia | 3 | | | | 3 | |
| Brazil | | | | | | |
| Bulgaria | | | | | 1 | 6 |
| Canada (Dominion) | 38 | 2 | 2 | | 130 | 90 |
| Central America | | | | | 5 | 1 |
| Cicily | | | | | | |
| China | | | | | | |
| Czechoslovakia | 1 | | | | 4 | |
| Denmark | 2 | 1 | 2 | | 16 | 16 |
| East Indies | | | | | | |
| England | 15 | 8 | 2 | | 109 | 53 |
| Estonia | | | | | | |
| Finland | | | | | 21 | |
| France | | 1 | | | 8 | 5 |
| Germany | 35 | 4 | 2 | | 61 | 63 |
| Greece | | 4 | 4 | | 5 | 2 |
| Greenland | | | | | | |
| Hawaii | | | | | | 1 |
| Holland | 1 | | | | 6 | 4 |
| Iceland | | | | | | |
| Ireland | 7 | | 1 | | 18 | 21 |
| Italy | 6 | 3 | | | 27 | 19 |
| Japan | | | | | 1 | 1 |
| Latvia | 3 | | | | | |
| Lithuania | | | | | 1 | |
| Mexico | 1 | | | | 1 | |
| Nassau | | | | | 1 | |
| New Zealand | | | | | 1 | 1 |
| Norway | 13 | | | | 10 | 12 |
| Panama (C. Zone) | | | | | 5 | 2 |
| Philippine Islands | | | | | | 1 |
| Portugal | | | | | | 4 |
| Poland | 2 | 1 | 6 | | 21 | 1 |
| Rumania | 1 | | | | | 1 |
| Russia | | 1 | 3 | 1 | 20 | 2 |
| Scotland | 8 | 1 | 3 | | 24 | 29 |
| Servia | | | | | | |
| South America | | | | | 4 | |
| Spain | | | | | | 3 |
| Syria | | | | | | 2 |
| Switzerland | 5 | | 1 | | 7 | 8 |
| Sweden | 32 | | | | 74 | 33 |
| Turkey | | | | | | 1 |
| Wales | 1 | | | | | 2 |
| West Indies | | | 1 | | 8 | 21 |
| Yugoslavia | | | | | | |

FLORIDA STATE CENSUS

TABLE 25.
 NATIVITY OF WHITE POPULATION BY STATES AND COUNTRIES.
 (Continued.)

| | Leon | Levy | Liberty | Madison | Manatee | Marion |
|-------------------------|--------|-------|---------|---------|---------|--------|
| Total White..... | 10,835 | 7,760 | 2,748 | 8,266 | 16,608 | 15,876 |
| Florida..... | 6,269 | 6,438 | 2,335 | 6,787 | 8,500 | 9,061 |
| Alabama..... | 762 | 247 | 86 | 123 | 611 | 508 |
| Georgia..... | 2,096 | 422 | 260 | 883 | 2,259 | 1,984 |
| Kentucky..... | 75 | 24 | 5 | 28 | 347 | 241 |
| North Carolina..... | 161 | 66 | 14 | 69 | 307 | 412 |
| South Carolina..... | 170 | 111 | 13 | 76 | 331 | 580 |
| Tennessee..... | 104 | 37 | 3 | 45 | 392 | 279 |
| Virginia..... | 72 | 30 | | 16 | 137 | 160 |
| Eastern States..... | 258 | 63 | 6 | 42 | 1,184 | 654 |
| Middle States..... | 291 | 117 | 4 | 81 | 1,347 | 916 |
| Western States..... | 467 | 176 | 22 | 85 | 775 | 760 |
| Africa..... | 1 | | | | | 1 |
| Alaska..... | | | | | | |
| Albania..... | | | | | | |
| Arabia..... | | | | | | |
| Asia..... | | | | | 1 | |
| At Sea..... | | | | | | |
| Austria-Hungary..... | | 3 | | 1 | 6 | 5 |
| Australia..... | 1 | | | | 1 | 3 |
| Barbados..... | | | | | | |
| Bavaria..... | | | | | | |
| Belgium..... | 1 | | | | 1 | |
| Bermuda..... | | | | | | |
| Bimini Island..... | | | | | | |
| Bohemia..... | 1 | | | | 2 | |
| Brazil..... | 1 | | | | | 4 |
| Bulgaria..... | 1 | | | | | |
| Canada (Dominion)..... | 20 | 2 | | 3 | 113 | 70 |
| Central America..... | | | | | 2 | |
| Cicily..... | | | | | | |
| China..... | 1 | 1 | | | | |
| Czechoslovakia..... | | | | | 1 | |
| Denmark..... | 6 | 1 | | | 7 | 5 |
| East Indies..... | | | | | | |
| England..... | 13 | 5 | | 3 | 74 | 69 |
| Estonia..... | | | | | | |
| Finland..... | | | | | | |
| France..... | 1 | 4 | | 1 | 22 | 13 |
| Germany..... | 12 | 5 | | 1 | 44 | 42 |
| Greece..... | 11 | 2 | | 2 | 35 | 2 |
| Greenland..... | | | | | | |
| Hawaii..... | | | | 2 | | |
| Holland..... | | | | | 16 | 2 |
| Iceland..... | | 1 | | | | |
| Ireland..... | 7 | 2 | | | 11 | 9 |
| Italy..... | 2 | | | | 13 | 6 |
| Japan..... | | | | | | |
| Latvia..... | | | | | 9 | |
| Lithuania..... | | | | 1 | | |
| Mexico..... | 4 | | | | 1 | |
| Nassau..... | | | | | | |
| New Zealand..... | | | | | | |
| Norway..... | 2 | | | | 3 | 2 |
| Panama (C. Zone)..... | | | | | 5 | |
| Philippine Islands..... | | | | | | |
| Portugal..... | | | | | | 1 |
| Poland..... | 1 | | | 7 | 12 | 12 |
| Rumania..... | 3 | | | | | 3 |
| Russia..... | 1 | | | 9 | 8 | 9 |
| Scotland..... | 4 | | | 1 | 20 | 23 |
| Servia..... | | | | | | |
| South America..... | | | | | 7 | |
| Spain..... | 4 | | | | | 2 |
| Syria..... | 3 | | | | | 18 |
| Switzerland..... | 1 | | | | 18 | 2 |
| Sweden..... | 4 | | | | 21 | 15 |
| Turkey..... | | 1 | | | | |
| Wales..... | 1 | | | | | 1 |
| West Indies..... | 3 | 2 | | | 20 | 2 |
| Yugoslavia..... | | | | | | |

FLORIDA STATE CENSUS

103

TABLE 25.
NATIVITY OF WHITE POPULATION BY STATES AND COUNTRIES.
(Continued.)

| | Martin | Monroe | Nassau | Okaloosa | Okeechobee | Orange |
|--------------------|--------|--------|--------|----------|------------|--------|
| Total White | 3,367 | 9,924 | 5,756 | 10,717 | 2,788 | 44,381 |
| Florida | 1,627 | 7,739 | 4,043 | 6,907 | 1,990 | 14,411 |
| Alabama | 99 | 45 | 48 | 3,071 | 153 | 2,432 |
| Georgia | 319 | 131 | 818 | 175 | 315 | 6,679 |
| Kentucky | 29 | 32 | 13 | 24 | 10 | 813 |
| North Carolina | 61 | 38 | 110 | 38 | 23 | 344 |
| South Carolina | 87 | 34 | 97 | 64 | 40 | 1,075 |
| Tennessee | 29 | 35 | 27 | 25 | 21 | 1,087 |
| Virginia | 32 | 32 | 26 | 10 | 8 | 502 |
| Eastern States | 346 | 320 | 180 | 27 | 48 | 6,198 |
| Middle States | 339 | 161 | 158 | 140 | 52 | 5,449 |
| Western States | 235 | 169 | 92 | 185 | 92 | 2,968 |
| Africa | | | | | | 4 |
| Alaska | | | | | | |
| Albania | | | | | | |
| Arabia | | | | | | |
| Asia | | | | | | 14 |
| At Sea | | | | | | |
| Austria-Hungary | 18 | 6 | 12 | 1 | 2 | 67 |
| Australia | | | | | | 5 |
| Barbados | | | | | | |
| Bavaria | | | | | | |
| Belgium | | | | 1 | | 10 |
| Bermuda | | | | | | |
| Bimini Island | | 1 | | | | |
| Bohemia | 2 | | | | | 6 |
| Brazil | | | | | | 2 |
| Bulgaria | | | | | | |
| Canada (Dominion) | 31 | 33 | 20 | 12 | 6 | 501 |
| Central America | | | | | | 3 |
| Cicily | | | 3 | | | 2 |
| China | | 3 | 1 | | 1 | 4 |
| Czechoslovakia | | | 1 | | 1 | 42 |
| Denmark | 3 | 5 | 4 | 1 | | 13 |
| East Indies | | | | | | 1 |
| England | 27 | 32 | 15 | 12 | 4 | 350 |
| Estonia | | | | | | |
| Finland | | 1 | | | | 3 |
| France | 4 | 6 | 4 | 1 | 3 | 44 |
| Germany | 14 | 11 | 19 | 12 | 2 | 240 |
| Greece | | | 16 | | | 40 |
| Greenland | | | | | | |
| Hawaii | | 2 | | | | |
| Holland | | 2 | 3 | | | 23 |
| Iceland | | | | | | |
| Ireland | 10 | 5 | 4 | | 1 | 66 |
| Italy | 1 | 9 | 16 | | 4 | 53 |
| Japan | | | | | | 1 |
| Latvia | 5 | | | | | |
| Lithuania | | | | | | 1 |
| Mexico | | 1 | | | 1 | 6 |
| Nassau | | 13 | | | | |
| New Zealand | | 1 | | | | 1 |
| Norway | 10 | 6 | | 4 | | 14 |
| Panama (C. Zone) | | 4 | | | | 3 |
| Philippine Islands | | | | | | 4 |
| Portugal | 1 | | 2 | | | |
| Poland | 1 | 4 | 1 | | | 26 |
| Rumania | | 24 | 2 | | | 12 |
| Russia | 1 | 9 | 3 | 2 | 5 | 59 |
| Scotland | 6 | 8 | 5 | 2 | 2 | 70 |
| Servia | | | | | | |
| South America | 1 | 3 | | | | 5 |
| Spain | 4 | 68 | | | 1 | 7 |
| Syria | | | 3 | | | 30 |
| Switzerland | 3 | 1 | | 1 | | 18 |
| Sweden | 18 | 7 | 9 | 2 | 2 | 95 |
| Turkey | | | 1 | | | 23 |
| Wales | | | | | | 9 |
| West Indies | 3 | 923 | | | 1 | 35 |
| Yugoslavia | 1 | | | | | 1 |

FLORIDA STATE CENSUS

TABLE 25.
 NATIVITY OF WHITE POPULATION BY STATES AND COUNTRIES.
 (Continued.)

| | Osceola | Palm Beach | Pasco | Pinellas | Polk | Putnam |
|--------------------|---------|------------|-------|----------|--------|--------|
| Total White | 7,503 | 35,444 | 9,410 | 51,574 | 64,313 | 10,387 |
| Florida | 3,548 | 10,366 | 4,859 | 15,921 | 31,102 | 5,962 |
| Alabama | 139 | 1,189 | 289 | 1,119 | 3,997 | 163 |
| Georgia | 583 | 4,136 | 1,003 | 3,916 | 11,268 | 1,320 |
| Kentucky | 245 | 664 | 175 | 1,080 | 955 | 102 |
| North Carolina | 106 | 565 | 102 | 904 | 1,073 | 152 |
| South Carolina | 70 | 612 | 139 | 916 | 1,191 | 347 |
| Tennessee | 135 | 822 | 130 | 1,386 | 1,419 | 89 |
| Virginia | 45 | 409 | 81 | 540 | 487 | 91 |
| Eastern States | 768 | 5,730 | 686 | 11,085 | 3,454 | 762 |
| Middle States | 971 | 5,423 | 967 | 8,295 | 4,845 | 646 |
| Western States | 657 | 2,879 | 557 | 2,925 | 3,068 | 400 |
| Africa | 2 | | | 7 | | |
| Alaska | | 2 | | | 1 | |
| Albania | | | | | | |
| Arabia | | | | | | |
| Asia | 2 | 5 | | 15 | 5 | |
| At Sea | 1 | 4 | | | | |
| Austria-Hungary | 14 | 66 | 13 | 67 | 93 | 9 |
| Australia | 1 | 10 | | 4 | 1 | 5 |
| Barbados | | | | | | |
| Bavaria | | | | | | |
| Belgium | 2 | 39 | 6 | 8 | 3 | 2 |
| Bermuda | | | | | | |
| Bimini Island | | | | 3 | | |
| Bohemia | | 8 | 5 | 4 | 5 | |
| Brazil | | 3 | | | 3 | |
| Bulgaria | | | | 2 | 3 | |
| Canada (Dominion) | 65 | 503 | 66 | 789 | 401 | 53 |
| Central America | | 3 | 3 | 16 | 1 | |
| Cicily | | | | 1 | 1 | |
| China | | 2 | | 5 | | |
| Czechoslovakia | 1 | 7 | 9 | 7 | 15 | |
| Denmark | 4 | 83 | 4 | 58 | 29 | 10 |
| East Indies | | 1 | | | | |
| England | 54 | 411 | 67 | 651 | 206 | 92 |
| Estonia | | 1 | | 3 | | |
| Finland | | 29 | 17 | 3 | 2 | 1 |
| France | 3 | 79 | 8 | 49 | 24 | 4 |
| Germany | 42 | 279 | 101 | 349 | 174 | 53 |
| Greece | 1 | 33 | 4 | 648 | 30 | 1 |
| Greenland | | | | | | |
| Hawaii | | 1 | | 2 | 2 | 2 |
| Holland | 1 | 28 | 4 | 35 | 13 | 7 |
| Iceland | | | | | | |
| Ireland | 5 | 127 | 17 | 123 | 56 | 16 |
| Italy | 10 | 76 | 19 | 60 | 9 | 12 |
| Japan | 1 | 11 | | 4 | | |
| Latvia | | | | 1 | | |
| Lithuania | | | | 3 | 1 | |
| Mexico | 1 | 5 | 3 | 5 | 13 | 2 |
| Nassau | 1 | 17 | | 22 | | |
| New Zealand | | 1 | | 2 | 1 | 2 |
| Norway | | 47 | 11 | 40 | 35 | 4 |
| Panama (C. Zone) | | 1 | | 9 | 2 | 3 |
| Philippine Islands | 1 | | | 3 | 6 | |
| Portugal | | | 3 | | | |
| Poland | 1 | 25 | 4 | 20 | 31 | 2 |
| Rumania | 1 | 13 | | 13 | 2 | 3 |
| Russia | 3 | 85 | 2 | 64 | 28 | 9 |
| Scotland | 4 | 147 | 11 | 129 | 67 | 17 |
| Servia | | | | | | |
| South America | 2 | 6 | 2 | 11 | 3 | 2 |
| Spain | | 11 | | 2 | 7 | |
| Syria | | 45 | 2 | 22 | 16 | 8 |
| Switzerland | 3 | 22 | 6 | 45 | 9 | 5 |
| Sweden | 12 | 168 | 26 | 102 | 122 | 18 |
| Turkey | | 6 | | 20 | 6 | |
| Wales | | 1 | 2 | 8 | 2 | 3 |
| West Indies | 3 | 229 | 6 | 49 | 24 | 8 |
| Yugoslavia | | 9 | 1 | 2 | 3 | |

FLORIDA STATE CENSUS

105

TABLE 25.
NATIVITY OF WHITE POPULATION BY STATES AND COUNTRIES.
(Continued.)

| | St. Johns | St. Lucie | Santa Rosa | Sarasota | Seminole | Suwannee |
|-------------------------|-----------|-----------|------------|----------|----------|----------|
| Total White..... | 11,739 | 5,795 | 13,503 | 10,350 | 11,388 | 7,082 |
| Florida..... | 6,766 | 2,690 | 9,374 | 3,917 | 5,135 | 4,652 |
| Alabama..... | 172 | 193 | 3,217 | 320 | 383 | 502 |
| Georgia..... | 1,360 | 724 | 199 | 1,314 | 1,527 | 893 |
| Kentucky..... | 172 | 102 | 15 | 192 | 177 | 75 |
| North Carolina..... | 189 | 125 | 59 | 234 | 388 | 87 |
| South Carolina..... | 333 | 81 | 75 | 137 | 492 | 140 |
| Tennessee..... | 147 | 113 | 31 | 304 | 252 | 114 |
| Virginia..... | 117 | 67 | 4 | 108 | 145 | 39 |
| Eastern States..... | 908 | 501 | 87 | 1,358 | 986 | 103 |
| Middle States..... | 658 | 480 | 78 | 1,416 | 884 | 195 |
| Western States..... | 352 | 428 | 202 | 617 | 597 | 289 |
| Africa..... | | | | 2 | | 2 |
| Alaska..... | | | | | 1 | |
| Albania..... | | | | | | |
| Arabia..... | | | | | | |
| Asia..... | 1 | | | 1 | 3 | |
| At Sea..... | 1 | | | | | 1 |
| Austria-Hungary..... | 12 | 11 | 1 | 22 | 10 | |
| Australia..... | 1 | 1 | | | | 1 |
| Barbados..... | | | | | | |
| Bavaria..... | | | | | | |
| Belgium..... | 1 | 6 | 2 | | 1 | |
| Bermuda..... | | | | | | |
| Bimini Island..... | | | | | | |
| Bohemia..... | 1 | 1 | | 1 | 3 | |
| Brazil..... | | | | | | |
| Bulgaria..... | 1 | | | | 6 | |
| Canada (Dominion)..... | 67 | 52 | 112 | 97 | 74 | 14 |
| Central America..... | | | | 3 | 2 | |
| Cicily..... | 1 | | | | | |
| China..... | | | | | | |
| Czechoslovakia..... | 2 | 7 | | | 27 | 1 |
| Denmark..... | 11 | 43 | 1 | 11 | 5 | 2 |
| East Indies..... | | | | | | |
| England..... | 98 | 28 | 9 | 90 | 65 | 6 |
| Estonia..... | 1 | | | | | |
| Finland..... | 1 | 8 | | 2 | 7 | |
| France..... | 6 | 3 | 6 | 7 | 9 | |
| Germany..... | 46 | 27 | 10 | 54 | 51 | 7 |
| Greece..... | 16 | 13 | | 15 | 9 | 5 |
| Greenland..... | | | | | | |
| Hawaii..... | | 2 | | | | |
| Holland..... | 9 | 1 | 4 | 4 | | |
| Iceland..... | | | | | | |
| Ireland..... | 42 | 12 | | 16 | 13 | |
| Italy..... | 52 | 7 | 4 | 10 | 16 | |
| Japan..... | | | | | | |
| Latvia..... | 1 | | | 2 | | |
| Lithuania..... | | | | | | |
| Mexico..... | | 1 | | 3 | 2 | 1 |
| Nassau..... | | 2 | | | | |
| New Zealand..... | | | | | | |
| Norway..... | 11 | 23 | 2 | 5 | 3 | |
| Panama (C. Zone)..... | | | | 3 | | |
| Philippine Islands..... | | | | 1 | | |
| Portugal..... | 45 | | | 1 | | |
| Poland..... | 6 | 3 | 2 | 3 | 2 | |
| Rumania..... | | 2 | 1 | | 16 | |
| Russia..... | 51 | 2 | 3 | 15 | 12 | |
| Scotland..... | 12 | 2 | | 28 | 21 | 4 |
| Servia..... | | | | | | |
| South America..... | | 1 | | 4 | | |
| Spain..... | 11 | 2 | | 6 | 4 | |
| Syria..... | 4 | | | | 2 | |
| Switzerland..... | 2 | 4 | | 5 | 14 | |
| Sweden..... | 18 | 19 | 5 | 18 | 36 | 1 |
| Turkey..... | 1 | 3 | | | | |
| Wales..... | 9 | | | | | |
| West Indies..... | 23 | 4 | | 4 | 4 | |
| Yugoslavia..... | | | | | 2 | |

FLORIDA STATE CENSUS

TABLE 25.
NATIVITY OF WHITE POPULATION BY STATES AND COUNTRIES.
(Continued.)

| | Suwannee | Taylor | Union | Volusia | Wakulla | Walton |
|--------------------|----------|--------|-------|---------|---------|--------|
| Total White | 11,218 | 7,383 | 4,163 | 34,625 | 3,571 | 11,630 |
| Florida | 9,379 | 5,608 | 3,635 | 12,709 | 2,977 | 8,477 |
| Alabama | 195 | 229 | 27 | 802 | 97 | 2,263 |
| Georgia | 930 | 924 | 288 | 4,541 | 337 | 212 |
| Kentucky | 33 | 21 | 7 | 678 | 2 | 20 |
| North Carolina | 92 | 63 | 42 | 632 | 19 | 46 |
| South Carolina | 139 | 77 | 47 | 909 | 31 | 47 |
| Tennessee | 58 | 15 | 10 | 561 | 10 | 29 |
| Virginia | 19 | 10 | 6 | 358 | 6 | 5 |
| Eastern States | 74 | 40 | 19 | 5,977 | 12 | 60 |
| Middle States | 87 | 56 | 27 | 4,052 | 25 | 130 |
| Western States | 156 | 296 | 44 | 1,686 | 36 | 197 |
| Africa | | | | 1 | | |
| Alaska | | | | | | |
| Albania | | | | | | |
| Arabia | | | | | | |
| Asia | | | | 9 | | |
| At Sea | | | | 1 | | |
| Austria-Hungary | 2 | 1 | 1 | 68 | | 4 |
| Australia | | | | 18 | | |
| Barbados | | | | | | |
| Bavaria | | | | | | |
| Belgium | | | | 5 | | 3 |
| Bermuda | | | | | | |
| Bimini Island | | | | | | |
| Bohemia | | | | 6 | | |
| Brazil | | | | | | |
| Bulgaria | | | | 2 | | |
| Canada (Dominion) | 8 | 3 | | 437 | 7 | 16 |
| Central America | | | | 3 | | |
| Cicily | | 1 | | 1 | | |
| China | | | | 6 | | |
| Czechoslovakia | 3 | | | 5 | | |
| Denmark | 6 | | | 23 | 1 | 2 |
| East Indies | | | | | | |
| England | 8 | 4 | 2 | 381 | 1 | 8 |
| Estonia | | | | | | |
| Finland | | 1 | | 13 | | |
| France | | 2 | | 28 | | |
| Germany | 6 | | 2 | 218 | 6 | 69 |
| Greece | 6 | 18 | 2 | 31 | | 2 |
| Greenland | | | | | | |
| Hawaii | | | | | | |
| Holland | | | | 20 | 1 | 1 |
| Iceland | | | | | | |
| Ireland | 1 | 2 | | 63 | 1 | 1 |
| Italy | | | 1 | 29 | | 2 |
| Japan | | | | 2 | | |
| Latvia | | | | | | |
| Lithuania | | 2 | | | | |
| Mexico | | | | 5 | | |
| Nassau | | | | | | |
| New Zealand | | | | | | |
| Norway | | | | 23 | | 5 |
| Panama (C. Zone) | | | | 6 | 1 | |
| Philippine Islands | | | | | | |
| Portugal | | | | 9 | | |
| Poland | 2 | | | 24 | | 9 |
| Rumania | | | | 5 | | 2 |
| Russia | 3 | 1 | 2 | 40 | | 6 |
| Scotland | | 1 | | 51 | 1 | |
| Servia | | | | | | |
| South America | | | | 3 | | 2 |
| Spain | 1 | | | 3 | | 1 |
| Syria | | 2 | | 22 | | |
| Switzerland | 2 | | | 22 | | 4 |
| Sweden | 6 | 3 | | 95 | | 6 |
| Turkey | | | | 5 | | |
| Wales | | | 1 | 3 | | 1 |
| West Indies | 2 | 3 | | 25 | | |
| Yugoslavia | | | | 9 | | |

FLORIDA STATE CENSUS

107

TABLE 25.
NATIVITY OF WHITE POPULATION BY STATES AND COUNTRIES.
(Continued.)

| | Wash- ington | Total |
|-------------------------|-----------------|-----------|
| Total White..... | 9,969 | 1,139,063 |
| Florida..... | 8,081 | 561,846 |
| Alabama..... | 1,225 | 66,070 |
| Georgia..... | 317 | 135,766 |
| Kentucky..... | 19 | 14,799 |
| North Carolina..... | 63 | 17,547 |
| South Carolina..... | 31 | 20,053 |
| Tennessee..... | 12 | 19,249 |
| Virginia..... | 2 | 9,646 |
| Eastern States..... | 12 | 98,309 |
| Middle States..... | 53 | 88,254 |
| Western States..... | 139 | 54,772 |
| Africa..... | | 93 |
| Alaska..... | | 18 |
| Albania..... | | 3 |
| Arabia..... | | 4 |
| Asia..... | 1 | 139 |
| At Sea..... | | 28 |
| Austria-Hungary..... | 2 | 1,741 |
| Australia..... | | 210 |
| Barbados..... | | 4 |
| Bavaria..... | | 6 |
| Belgium..... | | 224 |
| Bermuda..... | | 19 |
| Bimini Island..... | | 7 |
| Bohemia..... | 1 | 97 |
| Brazil..... | | 39 |
| Bulgaria..... | | 23 |
| Canada (Dominion)..... | 1 | 7,759 |
| Central America..... | | 251 |
| Cicily..... | | 18 |
| China..... | | 58 |
| Czechoslovakia..... | | 232 |
| Denmark..... | | 773 |
| East Indies..... | | 4 |
| England..... | 2 | 6,219 |
| Estonia..... | | 23 |
| Finland..... | | 257 |
| France..... | | 805 |
| Germany..... | 2 | 5,036 |
| Greece..... | | 1,673 |
| Greenland..... | | 1 |
| Hawaii..... | | 40 |
| Holland..... | | 491 |
| Iceland..... | | 2 |
| Ireland..... | | 1,425 |
| Italy..... | | 4,341 |
| Japan..... | | 52 |
| Latvia..... | | 58 |
| Lithuania..... | | 58 |
| Mexico..... | | 238 |
| Nassau..... | | 276 |
| New Zealand..... | | 29 |
| Norway..... | | 642 |
| Panama (C. Zone)..... | | 120 |
| Philippine Islands..... | | 64 |
| Portugal..... | | 87 |
| Poland..... | | 783 |
| Rumania..... | | 469 |
| Russia..... | 3 | 2,466 |
| Scotland..... | 1 | 1,580 |
| Servia..... | | 8 |
| South America..... | | 200 |
| Spain..... | | 3,131 |
| Syria..... | | 801 |
| Switzerland..... | | 435 |
| Sweden..... | 2 | 1,993 |
| Turkey..... | | 144 |
| Wales..... | | 97 |
| West Indies..... | | 6,816 |
| Yugoslavia..... | | 87 |

FLORIDA STATE CENSUS

TABLE 26.
 NATIVITY OF NEGRO POPULATION BY STATES AND COUNTRIES.

| | Alachua | Baker | Bay | Bradford | Brevard | Broward |
|--------------------|---------|-------|-------|----------|---------|---------|
| TOTAL NEGRO | 16,360 | 1,814 | 3,261 | 2,393 | 4,600 | 7,670 |
| Florida | 13,383 | 1,195 | 2,195 | 1,869 | 2,654 | 4,365 |
| Alabama | 237 | 47 | 430 | 24 | 103 | 177 |
| Georgia | 1,654 | 430 | 381 | 299 | 1,353 | 2,019 |
| Kentucky | 11 | | | 1 | 8 | 13 |
| North Carolina | 164 | 20 | 59 | 36 | 89 | 94 |
| South Carolina | 718 | 81 | 63 | 126 | 239 | 291 |
| Tennessee | 18 | 2 | 7 | 4 | 9 | 53 |
| Virginia | 40 | 10 | 6 | 11 | 23 | 39 |
| Arizona | 1 | | | | 1 | 6 |
| Arkansas | 2 | | 21 | | | |
| California | 2 | | | | | |
| Colorado | | | | | | |
| Connecticut | | | | | 1 | |
| Delaware | | | | | | |
| Dist of Columbia | | | | | 1 | |
| Illinois | 2 | | | 9 | 8 | 23 |
| Indiana | 7 | 1 | | | 3 | |
| Iowa | | | 1 | | | |
| Kansas | | | | | | |
| Louisiana | 19 | 10 | 36 | 3 | 6 | 29 |
| Maine | | | | | | |
| Maryland | 7 | | | | | 7 |
| Massachusetts | 1 | | | | | 1 |
| Michigan | 1 | | | | | |
| Minnesota | | | | | | |
| Mississippi | 29 | 12 | 54 | 4 | 8 | 31 |
| Missouri | 6 | | | | | 1 |
| Montana | | 1 | | | | |
| Nebraska | | | | | | |
| New Jersey | 1 | | 2 | 1 | 6 | 3 |
| New York | | | 1 | | 3 | 5 |
| North Dakota | | | | | | |
| Oklahoma | 5 | | | | | |
| Ohio | 9 | | 1 | | | 19 |
| Oregon | | | | | | |
| Oregon | 11 | 1 | 1 | 2 | 14 | 4 |
| Pennsylvania | | | 1 | | | |
| Rhode Island | | | | | | |
| Texas | 15 | 3 | 2 | 2 | 2 | 1 |
| Utah | 11 | 1 | | 1 | 1 | 3 |
| West Virginia | | | | | | |
| Wisconsin | | | | | 1 | |
| Wyoming | | | | | | |
| Africa | | | | | | |
| Asia | | | | | | |
| Austria-Hungary | 1 | | | | | |
| Australia | | | | | | |
| Bermuda | | | | | | |
| Bohemia | | | | | | 1 |
| Canada | | | | | | 6 |
| Central America | | | | | | 1 |
| England | | | | | | |
| France | 2 | | | | | |
| Germany | | | | | | |
| Jamaica | | | | | | |
| Mexico | | | | | | |
| Panama (C. Zone) | | | | | | |
| Philippine Islands | | | | | | |
| Russia | | | | | | |
| Sweden | | | | | | |
| Scotland | | | | | 1 | |
| South America | | | | | | |
| WEST INDES: | | | | | | |
| Bahama | | | | 1 | 11 | 174 |
| Barbados | | | | | | |
| Bimini | | | | | 1 | |
| Cuba | | | | | | |
| Haiti | | | | | | |
| Nassau | 3 | | | | 4 | 304 |
| Porto Rico | | | | | | |

FLORIDA STATE CENSUS

109

TABLE 26.
NATIVITY OF NEGRO POPULATION BY STATES AND COUNTRIES.
(Continued.)

| | Calhoun | Charlotte | Citrus | Clay | Collier | Columbia |
|--------------------------|---------|-----------|--------|-------|---------|----------|
| TOTAL NEGRO | 1,579 | 740 | 1,727 | 1,922 | 1,765 | 6,022 |
| Florida | 1,193 | 374 | 1,201 | 1,338 | 1,202 | 5,148 |
| Alabama | 157 | 17 | 32 | 40 | 70 | 52 |
| Georgia | 149 | 223 | 282 | 348 | 332 | 592 |
| Kentucky | | | 3 | | 1 | 4 |
| North Carolina | 13 | 29 | 57 | 39 | 19 | 70 |
| South Carolina | 37 | 62 | 118 | 131 | 79 | 127 |
| Tennessee | 8 | 6 | 6 | 3 | 6 | 4 |
| Virginia | 2 | 5 | 9 | 7 | 10 | 3 |
| Arizona | | | | | | |
| Arkansas | | 1 | | 1 | 1 | |
| California | | | | | | |
| Colorado | | 1 | | | | |
| Connecticut | | | | | 2 | |
| Delaware | | | | | | |
| Dist of Columbia | | | | | | 1 |
| Illinois | | | 2 | | 1 | |
| Indiana | | | | | | |
| Iowa | | | | | | |
| Kansas | | | 2 | | | |
| Louisiana | 6 | 1 | 4 | 1 | 7 | 3 |
| Maine | | 1 | | | | |
| Maryland | | | 1 | | 1 | |
| Massachusetts | | | | | | |
| Michigan | | | | | | |
| Minnesota | | | | | | 2 |
| Mississippi | 10 | 10 | 5 | 11 | 18 | 3 |
| Missouri | | | | | | 2 |
| Montana | | | | | | |
| Nebraska | | | | | | |
| New Jersey | | 1 | | | | |
| New York | | | 1 | | 1 | 2 |
| North Dakota | | | | | | |
| Oklahoma | 1 | | | | | |
| Ohio | | 1 | 2 | | 4 | |
| Oregon | | | | | | |
| Pennsylvania | | | | | | 1 |
| Rhode Island | | | | | | |
| Texas | 3 | | | 1 | 5 | 2 |
| Utah | | | | | | |
| West Virginia | | 1 | 1 | | | 1 |
| Wisconsin | | | | | | |
| Wyoming | | | | | | |
| Africa | | | | | | |
| Asia | | | | | | |
| Austria-Hungary | | | | | | |
| Australia | | | | | | |
| Bermuda | | | | | | |
| Bohemia | | | | | | |
| Canada | | 1 | | | 1 | |
| Central America | | | | | | |
| England | | | | | | |
| France | | | | | | |
| Germany | | | | | | |
| Jamaica | | | | | | |
| Mexico | | | | | | |
| Panama (C. Zone) | | | | 2 | | |
| Philippine Islands | | | | | | |
| Russia | | | | | | |
| Sweden | | | | | | |
| Scotland | | | | | | |
| South America | | | | | | |
| WEST INDES: | | | | | | |
| Bahama | | 3 | 1 | | 3 | |
| Barbados | | | | | | |
| Bimini | | | | | | |
| Cuba | | | | | | |
| Haiti | | | | | | |
| Nassau | | 3 | | | 2 | |
| Porto Rico | | | | | | |

TABLE 26.
NATIVITY OF NEGRO POPULATION BY STATES AND COUNTRIES.
(Continued.)

| | Dade | DeSoto | Dixie | Duval | Escambia | Flagler |
|-------------------------|--------|--------|-------|--------|----------|---------|
| TOTAL NEGRO | 35,924 | 1,492 | 2,157 | 60,636 | 14,548 | 1,480 |
| Florida..... | 16,902 | 798 | 1,055 | 31,261 | 8,335 | 844 |
| Alabama..... | 893 | 46 | 101 | 1,315 | 5,037 | 320 |
| Georgia..... | 9,910 | 342 | 726 | 19,440 | 401 | 238 |
| Kentucky..... | 50 | | | 43 | 8 | 1 |
| North Carolina..... | 464 | 44 | 29 | 889 | 78 | 9 |
| South Carolina..... | 1,449 | 233 | 117 | 6,332 | 89 | 30 |
| Tennessee..... | 155 | 4 | 8 | 172 | 41 | 6 |
| Virginia..... | 207 | 6 | 10 | 274 | 38 | 3 |
| Arizona..... | | | | 1 | 1 | |
| Arkansas..... | 17 | 1 | 6 | 30 | 13 | 1 |
| California..... | 4 | | | 10 | 3 | |
| Colorado..... | 1 | | | 4 | 2 | |
| Connecticut..... | 13 | | | 14 | | |
| Delaware..... | 5 | | | 1 | 1 | |
| Dist of Columbia..... | 30 | | | 17 | | |
| Illinois..... | 45 | 3 | | 51 | 11 | |
| Indiana..... | 22 | 1 | | 9 | 6 | |
| Iowa..... | 1 | | | 7 | | |
| Kansas..... | 4 | | | 3 | | |
| Louisiana..... | 68 | | 60 | 95 | 160 | 5 |
| Maine..... | 1 | | | 1 | 1 | |
| Maryland..... | 36 | | | 32 | 6 | 1 |
| Massachusetts..... | 9 | | | 19 | 5 | 1 |
| Michigan..... | 19 | 1 | 1 | 25 | 20 | |
| Minnesota..... | | | | 1 | | |
| Mississippi..... | 69 | 9 | 32 | 107 | 178 | 12 |
| Missouri..... | 21 | | | 9 | 5 | 1 |
| Montana..... | | | | 1 | | |
| Nebraska..... | 1 | | | 1 | 1 | |
| New Jersey..... | 44 | | 1 | 35 | 3 | 1 |
| New York..... | 88 | | | 82 | 10 | |
| North Dakota..... | | | | | 3 | |
| Oklahoma..... | 10 | | | 9 | 7 | |
| Ohio..... | 76 | 2 | 1 | 46 | 16 | 3 |
| Oregon..... | 1 | | | 1 | | |
| Pennsylvania..... | 55 | | | 82 | 15 | 1 |
| Rhode Island..... | 3 | | | 1 | | |
| Texas..... | 49 | | 7 | 42 | 21 | 1 |
| Utah..... | | | | | 1 | |
| West Virginia..... | 21 | 2 | 1 | 25 | 4 | |
| Wisconsin..... | 7 | | | 1 | | |
| Wyoming..... | | | | 1 | | |
| Africa..... | 4 | | | 1 | | |
| Asia..... | | | | 6 | | |
| Austria-Hungary..... | | | | 1 | | |
| Australia..... | | | | 1 | | |
| Bermuda..... | 2 | | | | | |
| Bohemia..... | 1 | | | | | |
| Canada..... | 4 | | | 2 | | |
| Central America..... | 10 | | | | | |
| England..... | 44 | | 1 | 14 | 2 | |
| France..... | | | | 1 | | |
| Germany..... | | | | | | |
| Jamaica..... | | | | 11 | 5 | |
| Mexico..... | 2 | | | 1 | 3 | |
| Panama (C. Zone)..... | 6 | | | 5 | | |
| Philippine Islands..... | | | | | 2 | |
| Russia..... | | | | 5 | 2 | |
| Sweden..... | 1 | | | 1 | 1 | |
| Scotland..... | | | | 1 | | |
| South America..... | 3 | | | 2 | | |
| WEST INDES: | | | | | | |
| Bahama..... | 2,908 | | | 50 | 9 | |
| Barbados..... | 8 | | | | | |
| Bimini..... | 20 | | | | | |
| Cuba..... | 22 | | | 19 | 4 | 1 |
| Haiti..... | 17 | | | | | |
| Nassau..... | 2,119 | | 1 | 26 | | 1 |
| Porto Rico..... | 3 | | | | | |

FLORIDA STATE CENSUS

111

TABLE 26.
NATIVITY OF NEGRO POPULATION BY STATES AND COUNTRIES.
(Continued.)

| | Franklin | Gadsden | Gilchrist | Glades | Gulf | Hamilton |
|-------------------------|----------|---------|-----------|--------|-------|----------|
| TOTAL NEGRO..... | 2,325 | 15,944 | 704 | 590 | 1,108 | 3,948 |
| Florida..... | 1,691 | 13,462 | 419 | 340 | 842 | 2,948 |
| Alabama..... | 320 | 402 | 19 | 8 | 74 | 60 |
| Georgia..... | 238 | 1,828 | 181 | 152 | 122 | 764 |
| Kentucky..... | 1 | 3 | | | | |
| North Carolina..... | 9 | 62 | 24 | 9 | 20 | 57 |
| South Carolina..... | 30 | 85 | 42 | 62 | 29 | 76 |
| Tennessee..... | 6 | 7 | 2 | 2 | | 3 |
| Virginia..... | 3 | 18 | 4 | 6 | 4 | 9 |
| Arizona..... | | | | | | |
| Arkansas..... | 1 | 2 | 2 | | | |
| California..... | | | | | | |
| Colorado..... | | | | | | |
| Connecticut..... | | | | | | |
| Delaware..... | | | | 1 | | |
| Dist of Columbia..... | | | | | | |
| Illinois..... | | 5 | | | | |
| Indiana..... | | | 2 | | 1 | |
| Iowa..... | | | | | | |
| Kansas..... | | | | | | |
| Louisiana..... | 5 | 7 | 4 | 2 | 1 | 9 |
| Maine..... | | | | | | |
| Maryland..... | 1 | | | | 1 | |
| Massachusetts..... | 1 | | | | | |
| Michigan..... | | 4 | 1 | | | |
| Minnesota..... | | | | | | |
| Mississippi..... | 12 | 33 | 1 | 5 | 10 | 15 |
| Missouri..... | 1 | 3 | | | | |
| Montana..... | | | | | | |
| Nebraska..... | | | | | | |
| New Jersey..... | 1 | 1 | | | | |
| New York..... | | 1 | 1 | | | 2 |
| North Dakota..... | | | | | | |
| Oklahoma..... | | | | | | |
| Ohio..... | 3 | 8 | | 1 | | |
| Oregon..... | | 1 | | | | |
| Pennsylvania..... | 1 | 3 | | | | 1 |
| Rhode Island..... | | | | | | |
| Texas..... | 1 | 4 | 1 | | 2 | 3 |
| Utah..... | | | | | | |
| West Virginia..... | | 2 | | | 1 | 1 |
| Wisconsin..... | | | | | | |
| Wyoming..... | | | | | | |
| Africa..... | | | | | | |
| Asia..... | | | | | | |
| Austria-Hungary..... | | | | | | |
| Australia..... | | | | | | |
| Bermuda..... | | | | | | |
| Bohemia..... | | | | | | |
| Canada..... | | | | | | |
| Central America..... | | | | | | |
| England..... | | | | | | |
| France..... | | | | | | |
| Germany..... | | | | | | |
| Jamaica..... | | | 1 | | | |
| Mexico..... | | | | | | |
| Panama (C. Zone)..... | | | | | | |
| Philippine Islands..... | | 1 | | | | |
| Russia..... | | | | | | |
| Sweden..... | | | | | | |
| Scotland..... | | | | | | |
| South America..... | | 1 | | | | |
| WEST INDES: | | | | | | |
| Bahama..... | | | | | | 1 |
| Barbados..... | | | | | | |
| Bimini..... | | | | | | |
| Cuba..... | | | | | | |
| Haiti..... | | | | | | |
| Nassau..... | | 1 | | 2 | | |
| Porto Rico..... | | | | | | |

TABLE 26.
 NATIVITY OF NEGRO POPULATION BY STATES AND COUNTRIES.
 (Continued.)

| | Hardee | Hendry | Hernando | High-lands | Hillsboro | Holmes |
|--------------------|--------|--------|----------|------------|-----------|--------|
| TOTAL NEGRO | 951 | 952 | 1,563 | 3,123 | 30,112 | 704 |
| Florida | 527 | 305 | 1,161 | 1,540 | 18,979 | 416 |
| Alabama | 69 | 57 | 12 | 237 | 683 | 152 |
| Georgia | 197 | 395 | 246 | 952 | 7,165 | 72 |
| Kentucky | | 1 | 1 | 3 | 29 | |
| North Carolina | 32 | 88 | 27 | 99 | 641 | 28 |
| South Carolina | 71 | 107 | 89 | 211 | 1,630 | 19 |
| Tennessee | 3 | 5 | 4 | 5 | 62 | |
| Virginia | 10 | 14 | 8 | 19 | 171 | 2 |
| Arizona | | | | | | |
| Arkansas | 2 | 1 | | 2 | 9 | |
| California | | | 1 | | 3 | |
| Colorado | | | | | 2 | |
| Connecticut | | 2 | | | 4 | |
| Delaware | | | | | 2 | |
| Dist of Columbia | | | | 1 | 4 | |
| Illinois | 2 | 1 | | | 14 | |
| Indiana | | 1 | | | 10 | |
| Iowa | 4 | 2 | | | | |
| Kansas | | | 1 | | | |
| Louisiana | 5 | 8 | 1 | 11 | 51 | 3 |
| Maine | 1 | | 1 | | 1 | |
| Maryland | | | | | 16 | |
| Massachusetts | 2 | | 1 | | 7 | |
| Michigan | | | | | 20 | |
| Minnesota | | | | | | |
| Mississippi | 1 | 4 | 3 | 21 | 67 | 7 |
| Missouri | | 1 | 1 | | 18 | 1 |
| Montana | | | | 1 | | |
| Nebraska | | | | | 1 | |
| New Jersey | 1 | | | 2 | 12 | |
| New York | 1 | | | | 40 | |
| North Dakota | | | | | 1 | |
| Oklahoma | | 1 | | | 11 | 1 |
| Ohio | 1 | 2 | 1 | 4 | 35 | 2 |
| Oregon | | | | | | |
| Pennsylvania | 1 | | 3 | 5 | 53 | |
| Rhode Island | | | 1 | | | |
| Texas | 2 | 5 | | 6 | 19 | |
| Utah | | | | | | |
| West Virginia | 7 | 2 | | 1 | 11 | |
| Wisconsin | | | | | 1 | |
| Wyoming | | | | | | |
| Africa | | | | | | 2 |
| Asia | | | | | 1 | |
| Austria-Hungary | | | | | | |
| Australia | 2 | | | | | |
| Bermuda | | | | | | |
| Bohemia | | | | | | |
| Canada | 6 | | | | 5 | |
| Central America | 1 | | | | | |
| England | | | | 1 | 1 | |
| France | 3 | | | | | |
| Germany | | | | | | |
| Jamaica | | | | | 7 | |
| Mexico | | | | | 1 | |
| Panama (C. Zone) | | | | | | |
| Philippine Islands | | | | | 3 | |
| Russia | | | | | | |
| Sweden | | | | | | |
| Scotland | | | | | | |
| South America | | | | | 5 | |
| WEST INDES: | | | | | | |
| Bahama | | | | | 50 | |
| Barbados | | | | | | |
| Bimini | | | | | | |
| Cuba | | | | | 178 | |
| Haiti | | | | | | 1 |
| Nassau | | | 1 | 2 | 80 | |
| Porto Rico | | | | | 7 | |

FLORIDA STATE CENSUS

113

TABLE 26.
NATIVITY OF NEGRO POPULATION BY STATES AND COUNTRIES.
(Continued.)

| | Indian River | Jackson | Jefferson | Lafayette | Lake | Lee |
|--------------------|--------------|---------|-----------|-----------|-------|-------|
| TOTAL NEGRO | 2,508 | 13,330 | 9,468 | 546 | 7,958 | 3,411 |
| Florida | 1,208 | 12,340 | 8,964 | 234 | 5,290 | 2,046 |
| Alabama | 98 | 629 | 67 | 29 | 189 | 155 |
| Georgia | 962 | 252 | 329 | 205 | 1,738 | 742 |
| Kentucky | 1 | 1 | 2 | 1 | 4 | 4 |
| North Carolina | 40 | 23 | 10 | 21 | 152 | 86 |
| South Carolina | 103 | 33 | 28 | 27 | 485 | 243 |
| Tennessee | 4 | 4 | 1 | | 25 | 14 |
| Virginia | 7 | 7 | 4 | 7 | 24 | 27 |
| Arizona | | | | | | |
| Arkansas | | 4 | 4 | | | 2 |
| California | | | | | | |
| Colorado | | | | | | |
| Connecticut | | | | | | 2 |
| Delaware | | | | | | |
| Dist of Columbia | | | | | 1 | 2 |
| Illinois | 1 | 3 | | 1 | 1 | 1 |
| Indiana | | | | | | 4 |
| Iowa | | | | | | |
| Kansas | | | | | | |
| Louisiana | 10 | 7 | 44 | 11 | 3 | 11 |
| Maine | | | | | | |
| Maryland | 1 | | | | 1 | 2 |
| Massachusetts | | | | | 1 | |
| Michigan | | | | | 1 | 3 |
| Minnesota | | 4 | | | | 1 |
| Mississippi | 29 | 12 | 14 | 6 | 18 | 37 |
| Missouri | | | | | 1 | 1 |
| Montana | | | | | | |
| Nebraska | | | | | | |
| New Jersey | 1 | 4 | | | 1 | 1 |
| New York | 5 | 1 | | | 2 | 5 |
| North Dakota | | | | | | |
| Oklahoma | 1 | | | | 2 | 1 |
| Ohio | 1 | 2 | | | 4 | 1 |
| Oregon | | | | | | |
| Pennsylvania | 5 | | | | 2 | 5 |
| Rhode Island | | | | | | |
| Texas | 1 | 3 | | 4 | 5 | 2 |
| Utah | | | | | | |
| West Virginia | 1 | | 1 | | 4 | 2 |
| Wisconsin | | | | | | |
| Wyoming | | | | | | |
| Africa | | | | | | |
| Asia | | | | | | |
| Austria-Hungary | | 1 | | | | |
| Australia | | | | | | |
| Bermuda | | | | | | |
| Bohemia | | | | | | |
| Canada | | | | | | |
| Central America | | | | | | |
| England | | | | | | 1 |
| France | | | | | | |
| Germany | | | | | | |
| Jamaica | | | | | 2 | 1 |
| Mexico | | | | | | |
| Panama (C. Zone) | | | | | | 2 |
| Philippine Islands | | | | | | |
| Russia | 3 | | | | | |
| Sweden | | | | | | |
| Scotland | | | | | | |
| South America | | | | | | |
| WEST INDES: | | | | | | |
| Bahama | 22 | | | | | |
| Barbados | | | | | | |
| Bimini | | | | | | |
| Cuba | | | | | | |
| Haiti | | | | | | |
| Nassau | 4 | | | | 2 | 7 |
| Porto Rico | | | | | | |

TABLE 26.
NATIVITY OF NEGRO POPULATION BY STATES AND COUNTRIES.
(Continued.)

| | Leon | Levy | Liberty | Madison | Manatee | Marion |
|--------------------|--------|-------|---------|---------|---------|--------|
| TOTAL NEGRO | 15,723 | 5,191 | 1,123 | 8,824 | 6,382 | 14,832 |
| Florida | 13,963 | 4,011 | 955 | 7,971 | 4,477 | 11,905 |
| Alabama | 202 | 106 | 23 | 49 | 130 | 242 |
| Georgia | 1,242 | 563 | 125 | 641 | 1,243 | 1,499 |
| Kentucky | 14 | 2 | | 1 | 4 | 13 |
| North Carolina | 63 | 103 | 6 | 38 | 84 | 204 |
| South Carolina | 130 | 291 | 7 | 85 | 358 | 759 |
| Tennessee | 9 | 6 | | 3 | 12 | 26 |
| Virginia | 18 | 13 | | 8 | 20 | 42 |
| Arizona | | | | | | |
| Arkansas | 1 | 7 | 1 | | | 5 |
| California | | 1 | | 1 | 1 | 1 |
| Colorado | | 1 | | | | |
| Connecticut | | | | | | 1 |
| Delaware | | | 2 | | | |
| Dist of Columbia | | | | | | |
| Illinois | 3 | 1 | | | 1 | 2 |
| Indiana | 5 | 1 | | 1 | 2 | 5 |
| Iowa | 3 | 1 | | 1 | 3 | 7 |
| Kansas | | 2 | | | | 2 |
| Louisiana | 1 | | | | | |
| Maine | | | | | | |
| Maryland | 12 | 16 | 1 | 7 | 5 | 18 |
| Massachusetts | | | | | | 2 |
| Michigan | 3 | 1 | | 1 | 2 | 3 |
| Minnesota | 1 | | | | | 2 |
| Mississippi | 1 | | | 1 | | 6 |
| Missouri | 14 | 44 | 3 | 10 | 9 | 34 |
| Montana | 4 | | | | | 1 |
| Nebraska | 1 | | | | | |
| New Jersey | 1 | | | | | |
| New York | 3 | 1 | | | 2 | 1 |
| North Dakota | 7 | 3 | | 1 | 2 | 11 |
| Oklahoma | | | | | | |
| Ohio | | 3 | | | 1 | |
| Oregon | 4 | | | 1 | 1 | 11 |
| Pennsylvania | | | | | | |
| Rhode Island | 7 | 1 | | 1 | 5 | 11 |
| Texas | | | | | | |
| Utah | 2 | 6 | | 1 | 2 | 9 |
| West Virginia | | | | | | |
| Wisconsin | | 1 | | 1 | 1 | 4 |
| Wyoming | 2 | | | | | |
| Africa | | | | | | |
| Asia | | | | | | |
| Austria-Hungary | | | | | | |
| Australia | | | | | | |
| Bermuda | | | | | | |
| Bohemia | | | | | | |
| Canada | | 1 | | | | |
| Central America | | | | | 3 | |
| England | 1 | | | | 2 | |
| France | | | | | | |
| Germany | | | | | | |
| Jamaica | 1 | | | | 1 | 2 |
| Mexico | | | | | | 1 |
| Panama (C. Zone) | | | | | | |
| Philippine Islands | | | | | | |
| Russia | | | | | | |
| Sweden | | | | | | |
| Scotland | | | | | | |
| South America | | | | | | 1 |
| WEST INDIES: | | | | | | |
| Bahama | 1 | 1 | | | | 1 |
| Barbados | | | | | | |
| Bimini | | | | | | |
| Cuba | 1 | 2 | | | 6 | 1 |
| Haiti | | | | | | |
| Nassau | 5 | 1 | | 1 | 3 | |
| Porto Rico | | | | | | |

FLORIDA STATE CENSUS

TABLE 26.
 NATIVITY OF NEGRO POPULATION BY STATES AND COUNTRIES.
 (Continued.)

| | Martin | Monroe | Nassau | Okaloosa | Okecho- bee | Orange |
|-------------------------|--------|--------|--------|----------|----------------|--------|
| TOTAL NEGRO | 1,843 | 2,483 | 3,415 | 936 | 693 | 13,731 |
| Florida..... | 1,105 | 1,846 | 2,548 | 605 | 306 | 7,485 |
| Alabama..... | 33 | 14 | 25 | 176 | 36 | 385 |
| Georgia..... | 463 | 41 | 666 | 94 | 259 | 4,447 |
| Kentucky..... | 1 | | | 1 | 1 | 15 |
| North Carolina..... | 31 | 8 | 64 | 25 | 20 | 248 |
| South Carolina..... | 84 | 21 | 89 | 16 | 49 | 829 |
| Tennessee..... | 2 | 1 | | | 4 | 45 |
| Virginia..... | 9 | 2 | 9 | 2 | 6 | 57 |
| Arizona..... | | | | | | |
| Arkansas..... | | | 1 | 1 | 1 | 5 |
| California..... | | | | | | 1 |
| Colorado..... | | 1 | | | | |
| Connecticut..... | | | | | | 1 |
| Delaware..... | | | | | | 1 |
| Dist of Columbia..... | | | | | | 5 |
| Illinois..... | | | | 3 | | 4 |
| Indiana..... | 1 | | 1 | | | 7 |
| Iowa..... | | | | | | |
| Kansas..... | | | | | | 4 |
| Louisiana..... | 3 | | | 2 | 2 | 23 |
| Maine..... | | | | | | |
| Maryland..... | | 2 | 1 | | 1 | 2 |
| Massachusetts..... | | 1 | | | | 4 |
| Michigan..... | | | | | | 2 |
| Minnesota..... | | | | | | 2 |
| Mississippi..... | 6 | | | 7 | 3 | 58 |
| Missouri..... | | | | | | 5 |
| Montana..... | | | | | | |
| Nebraska..... | | | | | | 1 |
| New Jersey..... | 1 | | 1 | | | 8 |
| New York..... | | 6 | 4 | | | 12 |
| North Dakota..... | | | | | | |
| Oklahoma..... | | | | | 1 | 5 |
| Ohio..... | 1 | | 1 | | | 9 |
| Oregon..... | | | | | | |
| Pennsylvania..... | 1 | | 1 | 2 | 1 | 13 |
| Rhode Island..... | | | | | | |
| Texas..... | 4 | 2 | | | 1 | 25 |
| Utah..... | | | | | | |
| West Virginia..... | 1 | 1 | 1 | | 2 | 4 |
| Wisconsin..... | | | | 1 | | |
| Wyoming..... | | | | | | |
| Africa..... | | | | | | |
| Asia..... | | | | | | |
| Austria-Hungary..... | | | | | | |
| Australia..... | | | | 1 | | |
| Bermuda..... | | | | | | |
| Bohemia..... | | | | | | |
| Canada..... | | 1 | | | | 3 |
| Central America..... | | | | | | |
| England..... | | 61 | 1 | | | 1 |
| France..... | | | | | | |
| Germany..... | | | | | | |
| Jamaica..... | 1 | 8 | | | | 5 |
| Mexico..... | | | | | | |
| Panama (C. Zone)..... | | | | | | |
| Philippine Islands..... | | | | | | |
| Russia..... | | | | | | |
| Sweden..... | | | | | | |
| Scotland..... | | | | | | |
| South America..... | | 1 | 2 | | | |
| WEST INDES: | | | | | | |
| Bahama..... | 84 | 426 | | | | 8 |
| Barbados..... | | | | | | |
| Bimini..... | | | | | | |
| Cuba..... | | 33 | | | | |
| Haiti..... | | | | | | |
| Nassau..... | 12 | 7 | | | | 2 |
| Porto Rico..... | | | | | | |

FLORIDA STATE CENSUS

TABLE 26.
 NATIVITY OF NEGRO POPULATION BY STATES AND COUNTRIES.
 (Continued.)

| | Osceola | Palm Beach | Pasco | Pinellas | Polk | Putnam |
|--------------------|---------|------------|-------|----------|--------|--------|
| TOTAL NEGRO | 2,240 | 17,550 | 1,822 | 12,970 | 17,740 | 7,937 |
| Florida | 997 | 8,909 | 1,170 | 6,953 | 10,512 | 5,456 |
| Alabama | 126 | 582 | 54 | 212 | 637 | 102 |
| Georgia | 509 | 5,632 | 398 | 4,483 | 4,773 | 1,540 |
| Kentucky | 1 | 17 | 1 | 13 | 15 | 6 |
| North Carolina | 70 | 291 | 44 | 218 | 369 | 163 |
| South Carolina | 154 | 871 | 116 | 872 | 1,176 | 521 |
| Tennessee | 7 | 72 | 4 | 16 | 27 | 14 |
| Virginia | 8 | 106 | 4 | 53 | 64 | 27 |
| Arizona | | | | | | |
| Arkansas | 11 | 16 | 1 | 5 | 5 | 1 |
| California | | | 2 | 1 | | 1 |
| Colorado | | 2 | | | | 1 |
| Connecticut | | 4 | | | | 1 |
| Delaware | | 1 | | 2 | | |
| Dist of Columbia | | 9 | | 3 | 2 | 4 |
| Illinois | 1 | 9 | 1 | 3 | 6 | 1 |
| Indiana | | 5 | 1 | 6 | 1 | 2 |
| Iowa | | | | | | 1 |
| Kansas | | 1 | 1 | | 1 | 1 |
| Louisiana | 247 | 54 | 3 | 4 | 14 | 13 |
| Maine | | | | 1 | 4 | 1 |
| Maryland | 2 | 6 | 1 | 12 | 3 | 3 |
| Massachusetts | | 6 | | 5 | 3 | 1 |
| Michigan | 3 | 14 | 2 | 9 | 4 | 8 |
| Minnesota | | 1 | | | | 5 |
| Mississippi | 52 | 47 | 5 | 7 | 51 | 23 |
| Missouri | | 5 | | 1 | 5 | 2 |
| Montana | | | | | | |
| Nebraska | | | | | | |
| New Jersey | | 18 | | 10 | 1 | 4 |
| New York | | 34 | 1 | 8 | 1 | 8 |
| North Dakota | | | | | | |
| Oklahoma | 1 | 10 | | 1 | | 1 |
| Ohio | 4 | 37 | 1 | 13 | 7 | 2 |
| Oregon | | | | | | |
| Pennsylvania | 3 | 22 | 2 | 13 | 15 | 5 |
| Rhode Island | | 4 | | | 2 | |
| Texas | 43 | 7 | 5 | 3 | 15 | 10 |
| Utah | | | | | 1 | |
| West Virginia | | 15 | | 4 | 10 | 4 |
| Wisconsin | | | 1 | | 2 | |
| Wyoming | | | | | | |
| Africa | | | | | | |
| Asia | | 1 | | | | |
| Austria-Hungary | | | | | | |
| Australia | | | | | | |
| Bermuda | | | | | | |
| Bohemia | | | | | | |
| Canada | | 1 | | | 1 | |
| Central America | | 3 | | | | 1 |
| England | | | 1 | | | |
| France | | 1 | | | | |
| Germany | | 2 | | | | |
| Jamaica | | 4 | 1 | 2 | 5 | |
| Mexico | | | | | | |
| Panama (C. Zone) | | | | | | |
| Philippine Islands | | | | | | |
| Russia | | | | | | |
| Sweden | | 1 | | | | |
| Scotland | | 1 | | | | |
| South America | | 3 | | 1 | | |
| WEST INDES: | | | | | | |
| Bahama | | 378 | | 6 | | 4 |
| Barbados | | | | | | |
| Bimini | | 8 | | | | |
| Cuba | | 3 | | 2 | | |
| Haiti | | 5 | | | | |
| Nassau | 1 | 333 | 1 | 28 | 8 | |
| Porto Rico | | | 1 | | | |

FLORIDA STATE CENSUS

117

TABLE 26.
NATIVITY OF NEGRO POPULATION BY STATES AND COUNTRIES.
(Continued.)

| | St. Johns | St. Lucie | Santa Rosa | Sarasota | Seminole | Sumter |
|--------------------|-----------|-----------|------------|----------|----------|--------|
| TOTAL NEGRO | 5,867 | 3,233 | 2,006 | 3,410 | 10,763 | 2,962 |
| Florida | 3,262 | 1,660 | 1,362 | 1,397 | 6,056 | 2,215 |
| Alabama | 62 | 67 | 417 | 132 | 262 | 67 |
| Georgia | 1,358 | 831 | 96 | 1,063 | 3,136 | 421 |
| Kentucky | 5 | 5 | 1 | 7 | 34 | |
| North Carolina | 100 | 65 | 48 | 85 | 216 | 44 |
| South Carolina | 932 | 378 | 31 | 130 | 836 | 168 |
| Tennessee | 6 | 3 | 1 | 14 | 47 | 1 |
| Virginia | 27 | 22 | 4 | 15 | 44 | 5 |
| Arizona | | | | | | |
| Arkansas | 2 | 1 | | 1 | 3 | 6 |
| California | | 1 | | | | |
| Colorado | | | | | | |
| Connecticut | 1 | | | | 2 | |
| Delaware | 1 | | | | | |
| Dist of Columbia | 1 | | | | | 1 |
| Illinois | 2 | 1 | | | 4 | 1 |
| Indiana | 2 | 2 | 1 | | 1 | |
| Iowa | | | | 1 | | |
| Kansas | | | | 1 | | |
| Louisiana | 25 | 3 | 8 | 21 | 14 | 11 |
| Maine | 1 | | | | 1 | |
| Maryland | 3 | 5 | 1 | 2 | 3 | 1 |
| Massachusetts | 6 | 5 | 1 | 16 | 2 | |
| Michigan | 7 | 1 | 3 | | 4 | |
| Minnesota | 1 | | | | 1 | |
| Mississippi | 12 | 14 | 22 | | 32 | 9 |
| Missouri | 1 | | | 1 | | 2 |
| Montana | | | | | | |
| Nebraska | | | | 1 | | |
| New Jersey | 2 | 3 | | | 1 | |
| New York | 14 | 2 | | 1 | 6 | 1 |
| North Dakota | | 2 | | | | |
| Oklahoma | 2 | | | 1 | 1 | |
| Ohio | 2 | | 2 | 4 | 5 | 2 |
| Oregon | | | | | | |
| Pennsylvania | 7 | 2 | | 4 | 13 | 1 |
| Rhode Island | | | | | | |
| Texas | 5 | 5 | 8 | 3 | 12 | 1 |
| Utah | | 1 | | | | |
| West Virginia | 2 | 2 | | 1 | 5 | 2 |
| Wisconsin | | | | 1 | | |
| Wyoming | | | | | | |
| Africa | | | | | | |
| Asia | | | | | | |
| Austria-Hungary | | | | | | |
| Australia | | | | | | |
| Bermuda | | | | | | |
| Bohemia | | | | | | |
| Canada | 1 | | | | 1 | |
| Central America | | | | | | |
| England | | | | 1 | 2 | |
| France | | | | | 3 | |
| Germany | | | | | | |
| Jamaica | | 3 | | | 3 | |
| Mexico | | | | | | |
| Panama (C. Zone) | | | | | | |
| Philippine Islands | | | | | | |
| Russia | 1 | | | | | |
| Sweden | | | | | | |
| Scotland | | | | | | |
| South America | | | | | | 1 |
| WEST INDES: | | | | | | |
| Bahama | 6 | 65 | | 7 | 4 | |
| Barbados | | | | | | |
| Bimini | | | | | | |
| Cuba | 5 | | | | | 1 |
| Haiti | | | | | | |
| Nassau | 3 | 54 | | | 8 | 1 |
| Porto Rico | | | | | | |

FLORIDA STATE CENSUS

TABLE 26.
 NATIVITY OF NEGRO POPULATION BY STATES AND COUNTRIES.
 (Continued.)

| | Suwannee | Taylor | Union | Volusia | Wakulla | Walton |
|-------------------------|----------|--------|-------|---------|---------|--------|
| TOTAL NEGRO | 5,729 | 3,740 | 1,259 | 15,842 | 2,501 | 2,225 |
| Florida..... | 4,849 | 1,929 | 891 | 10,036 | 2,057 | 1,722 |
| Alabama..... | 76 | 178 | 15 | 229 | 134 | 214 |
| Georgia..... | 581 | 1,270 | 231 | 3,772 | 184 | 136 |
| Kentucky..... | | | | 29 | | |
| North Carolina..... | 61 | 66 | 23 | 260 | 34 | 52 |
| South Carolina..... | 109 | 144 | 66 | 1,142 | 52 | 69 |
| Tennessee..... | 3 | 7 | | 37 | | |
| Virginia..... | 10 | 14 | 12 | 69 | 2 | 3 |
| Arizona..... | 1 | | | | | |
| Arkansas..... | | 8 | 2 | 3 | | 1 |
| California..... | 3 | 8 | | | | |
| Colorado..... | | | | 1 | | |
| Connecticut..... | 2 | | | 2 | | |
| Delaware..... | | | | | | |
| Dist of Columbia..... | | | | 9 | | |
| Illinois..... | | | | 11 | | 1 |
| Indiana..... | | 2 | | 1 | | 1 |
| Iowa..... | | | | 1 | | |
| Kansas..... | | | | | | 1 |
| Louisiana..... | 3 | 47 | 4 | 45 | 25 | 7 |
| Maine..... | | 1 | | | | |
| Maryland..... | | 1 | | 8 | | |
| Massachusetts..... | | | | 4 | | |
| Michigan..... | 3 | 1 | | 12 | | |
| Minnesota..... | 1 | | | 1 | | |
| Mississippi..... | 15 | 54 | 10 | 27 | 11 | 9 |
| Missouri..... | 1 | | | 6 | | 3 |
| Montana..... | | | | | | |
| Nebraska..... | | | | | | |
| New Jersey..... | 2 | 1 | | 14 | | |
| New York..... | | 1 | | 29 | | |
| North Dakota..... | | | | | | 2 |
| Oklahoma..... | 2 | | | 1 | | |
| Ohio..... | 2 | 2 | | 22 | | |
| Oregon..... | | | | | | |
| Pennsylvania..... | 1 | 1 | | 22 | | |
| Rhode Island..... | | | | | | |
| Texas..... | 4 | 4 | 4 | 21 | 1 | 2 |
| Utah..... | | | | | | |
| West Virginia..... | | 2 | | 10 | | 1 |
| Wisconsin..... | | | | | | |
| Wyoming..... | | | | | | |
| Africa..... | | | | | | |
| Asia..... | | | | | | |
| Austria-Hungary..... | | | | | | |
| Australia..... | | | | | | |
| Bermuda..... | | | | | | |
| Bohemia..... | | | 1 | | | 1 |
| Canada..... | | | | 1 | | |
| Central America..... | | 1 | | | | |
| England..... | | | | | | |
| France..... | | | | | | |
| Germany..... | | | | 1 | | |
| Jamaica..... | | | | | | |
| Mexico..... | | | | | | |
| Panama (C. Zone)..... | | | | | | |
| Phillipine Islands..... | | | | | | |
| Russia..... | | | | | 1 | |
| Sweden..... | | | | | | |
| Scotland..... | | | | | | |
| South America..... | | | | | | |
| WEST INDES: | | | | | | |
| Bahama..... | | 2 | | 7 | | |
| Barbados..... | | | | | | |
| Bimini..... | | | | 2 | | |
| Cuba..... | | | | | | |
| Haiti..... | | | | | | |
| Nassau..... | | 1 | | 7 | | |
| Porto Rico..... | | | | | | |

FLORIDA STATE CENSUS

119

TABLE 26.
NATIVITY OF NEGRO POPULATION BY STATES AND COUNTRIES.
(Continued.)

| | Wash- ington | Total |
|--------------------------|-----------------|---------|
| TOTAL NEGRO | 2,898 | 463,205 |
| Florida | 2,474 | 299,608 |
| Alabama | 235 | 17,580 |
| Georgia | 93 | 97,449 |
| Kentucky | 1 | 381 |
| North Carolina | 39 | 6,722 |
| South Carolina | 38 | 24,265 |
| Tennessee | 2 | 1,058 |
| Virginia | 3 | 1,725 |
| Arizona | | 11 |
| Arkansas | | 211 |
| California | 1 | 40 |
| Colorado | | 16 |
| Connecticut | | 52 |
| Delaware | | 17 |
| Dist of Columbia | | 98 |
| Illinois | | 246 |
| Indiana | 1 | 117 |
| Iowa | | 23 |
| Kansas | | 21 |
| Louisiana | | 1,343 |
| Maine | | 18 |
| Maryland | | 180 |
| Massachusetts | | 105 |
| Michigan | | 177 |
| Minnesota | | 20 |
| Mississippi | 10 | 1,500 |
| Missouri | | 108 |
| Montana | | 3 |
| Nebraska | | 8 |
| New Jersey | | 195 |
| New York | | 403 |
| North Dakota | | 9 |
| Oklahoma | | 80 |
| Ohio | | 378 |
| Oregon | | 3 |
| Pennsylvania | | 420 |
| Rhode Island | | 12 |
| Texas | 1 | 420 |
| Utah | | 3 |
| West Virginia | | 178 |
| Wisconsin | | 19 |
| Wyoming | | 1 |
| Africa | | 7 |
| Asia | | 8 |
| Austria-Hungary | | 3 |
| Australia | | 4 |
| Bermuda | | 2 |
| Bohemia | | 1 |
| Canada | | 29 |
| Central America | | 27 |
| England | | 136 |
| France | | 8 |
| Germany | | 4 |
| Jamaica | | 61 |
| Mexico | | 11 |
| Panama (C. Zone) | | 11 |
| Philippine Islands | | 10 |
| Russia | | 8 |
| Sweden | | 7 |
| Scotland | | 2 |
| South America | | 21 |
| WEST INDES: | | |
| Bahama | | 4,233 |
| Barbados | | 8 |
| Bimini | | 31 |
| Cuba | | 278 |
| Haiti | | 23 |
| Nassau | | 3,038 |
| Porto Rico | | 11 |

STATE DEPARTMENT OF AGRICULTURE

TABLE NO. 27

TABULATION SHOWING VOCATIONS BY COUNTIES

EXPLANATORY NOTE

CLERKS:—Includes Office Clerical help, Counter help in stores and shops and similar work of the white collar type.

HOUSEWIVES:—Tabulation covers housewives not engaged in commercial vocations.

LABOR:—Professional: Covers school and music teachers, beauticians, writers, authors, etc.

Skilled: Mechanics, carpenters, electricians and other like vocations requiring skilled training.

Unskilled: Common labor such as field and grove hands, turpentine and saw-mill help and other labor requiring little or no skill.

PUBLIC OFFICE HOLDERS:—Tax Assessors and Tax Collectors, Judges, Clerks of Courts, Mayors, Representatives and Senators, Post Masters, and others holding office by virtue of the ballot.

RETIRED:—Physically disabled, old age, pensioned or retired with income.

| | Alachua | Baker | Bay | Bradford | Brevard | Broward |
|--------------------------|---------|-------|--------|----------|---------|---------|
| Total Population | 36,406 | 7,149 | 16,795 | 8,825 | 14,507 | 23,009 |
| Architects | 10 | | | | 6 | 7 |
| Auditors | 20 | 1 | 9 | 2 | 7 | 7 |
| Auto Dealers | 10 | 3 | 6 | 3 | 5 | 11 |
| Aviators | 1 | | | 1 | | 3 |
| Bankers | 10 | 1 | 5 | 2 | 4 | 11 |
| Bakers | 22 | | 11 | 1 | 11 | 25 |
| Barbers | 57 | 7 | 33 | 9 | 35 | 50 |
| Bottlers | 2 | | 4 | 1 | 3 | 3 |
| Bookkeepers | 79 | 18 | 44 | 16 | 37 | 79 |
| Chemists | 15 | | 18 | | 3 | 5 |
| Cigar Manufacturing..... | 1 | | 1 | | 3 | |
| Clerks | 510 | 51 | 277 | 85 | 273 | 378 |
| Druggists | 32 | 1 | 10 | 4 | 12 | 39 |
| Doctors and Dentists.. | 60 | 2 | 27 | 11 | 33 | 58 |
| Engineers—Civil | 52 | 2 | 22 | 6 | 21 | 4 |
| FARMERS: | | | | | | |
| General Farming | 2,596 | 648 | 89 | 1,127 | 183 | 994 |
| Apiary | | | 1 | | | |
| Citrus | 27 | | 3 | | 216 | 36 |
| Dairying | 36 | | 12 | 3 | 20 | 40 |
| Florist, Ferns, etc.... | 14 | 7 | 2 | 1 | 12 | 9 |
| Poultry and Stock.... | 27 | 1 | 6 | 10 | 25 | 17 |
| Trucking | 2 | 4 | 15 | 5 | 32 | 416 |
| Fishermen | 34 | | 351 | | 179 | 15 |
| Hotels & Restaurants.. | 142 | 9 | 32 | 12 | 78 | 110 |
| Housewives | 6,748 | 1,340 | 4,011 | 1,845 | 3,022 | 4,790 |
| LABORERS: | | | | | | |
| Professional | 618 | 37 | 173 | 79 | 237 | 270 |
| Skilled | 1,356 | 64 | 870 | 124 | 718 | 1,142 |
| Unskilled | 7,055 | 1,534 | 3,753 | 1,442 | 3,632 | 4,732 |
| Lawyers | 37 | 3 | 15 | 7 | 26 | 62 |
| Lumbermen | 12 | 22 | 9 | 7 | 13 | 29 |
| Merchants | 350 | 46 | 251 | 76 | 259 | 356 |
| Ministers | 105 | 6 | 33 | 23 | 46 | 58 |
| Navigators | | | 10 | | 8 | 12 |

STATE DEPARTMENT OF AGRICULTURE

TABLE NO. 27—(Continued)

TABULATION SHOWING VOCATIONS BY COUNTIES

| | Alachua | Baker | Bay | Bradford | Brevard | Broward |
|------------------------|---------|-------|-----|----------|---------|---------|
| Naval Stores Operators | 6 | 12 | 7 | 6 | 1 | 2 |
| Nurses | 118 | 2 | 46 | 13 | 61 | 102 |
| Photographers | 8 | | 3 | 3 | 3 | 13 |
| Printers | 16 | 1 | 19 | 3 | 8 | 24 |
| Publishers | 6 | 1 | 3 | 1 | 6 | 8 |
| Public Office Holders | 73 | 11 | 33 | 21 | 39 | 70 |
| Realtors | 16 | | 21 | 3 | 32 | 109 |
| Retired | 155 | 3 | 216 | 9 | 307 | 568 |
| Salesmen | 96 | 11 | 28 | 15 | 36 | 137 |
| Seamstresses | 55 | 5 | 17 | 6 | 37 | 30 |
| Stenographers | 125 | 11 | 39 | 6 | 66 | 104 |
| Tailors | 8 | | 2 | 3 | 5 | 11 |
| Trainmen—Railroad .. | 73 | | 22 | 16 | 16 | 36 |
| Undertakers | 15 | | 3 | 1 | 2 | 10 |

FLORIDA STATE CENSUS

STATE DEPARTMENT OF AGRICULTURE
TABLE NO. 27—(Continued)
TABULATION SHOWING VOCATIONS BY COUNTIES

| | Calhoun | Char- lotte | Citrus | Clay | Collier | Colum- bia |
|-------------------------|---------|----------------|--------|-------|---------|---------------|
| Total Population | 8,337 | 3,790 | 5,467 | 7,085 | 4,785 | 15,298 |
| Architects | | 2 | | 1 | | 2 |
| Auditors | 3 | 1 | | 2 | 2 | 3 |
| Auto Dealers | 1 | 4 | | 2 | | 4 |
| Aviators | | | | | | 1 |
| Bankers | 3 | 3 | 2 | 5 | 2 | 4 |
| Bakers | 1 | 6 | | 2 | 2 | 2 |
| Barbers | 5 | 9 | 9 | 9 | 4 | 19 |
| Bottlers | 1 | 1 | 1 | | | 3 |
| Bookkeepers | 19 | 5 | 16 | 9 | 9 | 26 |
| Chemists | | 1 | | | 2 | 1 |
| Cigar Manufacturing .. | | | | | | |
| Clerks | 38 | 41 | 75 | 50 | 35 | 177 |
| Druggists | 4 | 5 | 5 | 4 | 2 | 15 |
| Doctors and Dentists.. | 5 | 7 | 8 | 5 | 2 | 26 |
| Engineers—Civil | 10 | 10 | 11 | 12 | 9 | 8 |
| FARMERS: | | | | | | |
| General Farming | 753 | 122 | 204 | 379 | 126 | 1,012 |
| Apiary | 1 | | | | | |
| Citrus | | 5 | 4 | | 3 | |
| Dairying | | 3 | 4 | 4 | 1 | 4 |
| Florist, Ferns, etc.... | | 3 | | 3 | 1 | 3 |
| Poultry and Stock.... | 2 | 4 | 6 | 20 | 15 | 5 |
| Trucking | 4 | 2 | | 1 | | 3 |
| Fishermen | 5 | 191 | 166 | 27 | 152 | |
| Hotels & Restaurants | 10 | 14 | 15 | 8 | 23 | 23 |
| Housewives | 1,745 | 779 | 1,112 | 1,497 | 700 | 2,016 |
| LABORERS: | | | | | | |
| Professional | 88 | 59 | 66 | 87 | 29 | 159 |
| Skilled | 137 | 241 | 240 | 186 | 198 | 372 |
| Unskilled | 1,607 | 881 | 1,564 | 1,495 | 1,978 | 4,905 |
| Lawyers | 7 | 9 | 6 | 6 | 3 | 12 |
| Lumbermen | 6 | 4 | 3 | 6 | 1 | 9 |
| Merchants | 40 | 64 | 62 | 64 | 32 | 163 |
| Ministers | 13 | 12 | 13 | 17 | 8 | 32 |
| Navigators | | | | | | |
| Naval Store Opr's | 4 | | 2 | 14 | | 11 |
| Nurses | 11 | 9 | 6 | 11 | 4 | 54 |
| Photographers | 1 | 2 | | 1 | | 1 |
| Printers | 2 | 3 | 4 | 4 | 2 | 6 |
| Publishers | 1 | 1 | 2 | 3 | 1 | 2 |
| Public Office Holders | 17 | 10 | 18 | 26 | 15 | 22 |
| Realtors | | 4 | 2 | 5 | 2 | 6 |
| Retired | 35 | 77 | 38 | 499 | 17 | 67 |
| Salesmen | 10 | 19 | 12 | 21 | 6 | 47 |
| Seamstresses | 8 | 11 | 1 | 7 | 4 | 13 |
| Stenographers | 14 | 7 | 8 | 11 | 10 | 8 |
| Tailors | | 2 | 1 | 1 | 1 | 2 |
| Trainmen—Railroad .. | | 6 | 5 | 2 | | 1 |
| Undertakers | 1 | 2 | 2 | | | 3 |

FLORIDA STATE CENSUS

123

STATE DEPARTMENT OF AGRICULTURE
TABLE NO. 27—(Continued)
TABULATION SHOWING VOCATIONS BY COUNTIES

| | Dade | DeSoto | Dixie | Duval | Escam- bia | Flagler |
|---------------------------|---------|--------|-------|---------|---------------|---------|
| Total Population | 180,513 | 8,152 | 5,850 | 174,561 | 56,540 | 3,172 |
| Architects | 145 | | | 51 | 8 | |
| Auditors | 348 | 2 | | 303 | 39 | |
| Auto Dealers | 39 | 3 | 1 | 24 | 9 | 2 |
| Aviators | 134 | 1 | | 20 (+) | 7 | |
| Bankers | 75 | 3 | 1 | 23 | 5 | 1 |
| Bakers | 350 | 3 | | 200 | 52 | |
| Barbers | 447 | 14 | 8 | 378 | 104 | 5 |
| Bottlers | 6 | 1 | | 8 | 2 | |
| Bookkeepers | 897 | 28 | 10 | 935 | 168 | 7 |
| Chemist | 61 | | | 40 | 13 | 1 |
| Cigar Manufacturing | 118 | | | 747 | 1 | |
| Clerks | 5,921 | 96 | 44 | 5,325 | 1,105 | 4 |
| Druggist | 262 | 8 | 5 | 215 | 32 | 2 |
| Doctors and Dentists.. | 754 | 16 | 5 | 333 | 106 | 2 |
| Engineers—Civil | 243 | 3 | 4 | 147 | 38 | 4 |
| FARMERS: | | | | | | |
| General Farming | 901 | 98 | 145 | 524 | 1,050 | 44 |
| Apiary | 5 | | | | 3 | |
| Citrus | 171 | 44 | | 42 | 2 | 4 |
| Dairying | 88 | 3 | | 66 | 22 | 4 |
| Florist, Ferns, etc.. | 116 | 1 | | 59 | 7 | |
| Poultry & Stock | 99 | 14 | 15 | 81 | 13 | 9 |
| Trucking | 445 | 201 | 4 | 346 | 3 | 14 |
| Fishermen | 192 | | 91 | 206 | 161 | 3 |
| Hotels & Restaurants | 353 | 7 | 10 | 221 | 24 | 7 |
| Housewives | 32,188 | 1,535 | 762 | 24,476 | 9,343 | 407 |
| LABORERS: | | | | | | |
| Professional | 3,020 | 79 | 63 | 2,020 | 491 | 14 |
| Skilled | 16,045 | 206 | 197 | 9,660 | 3,539 | 37 |
| Unskilled | 48,832 | 2,141 | 2,415 | 61,144 | 16,500 | 1,421 |
| Lawyers | 644 | 18 | 5 | 371 | 42 | 1 |
| Lumbermen | 70 | 4 | 2 | 65 | 11 | |
| Merchants | 2,562 | 78 | 39 | 1,366 | 539 | 28 |
| Ministers | 283 | 23 | 8 | 308 | 107 | 4 |
| Navigators | 3 | | | 17 | 1 | |
| Naval Store Apr's..... | 2 | 2 | 3 | 18 | 9 | 3 |
| Nurses | 1,108 | 21 | 3 | 637 | 142 | 1 |
| Photographers | 147 | 1 | | 48 | 9 | |
| Printers | 370 | 6 | 2 | 214 | 35 | 2 |
| Publishers | 57 | 1 | 1 | 16 | 3 | 1 |
| Public Office Holders | 130 | 8 | 13 | 76 | 35 | 7 |
| Realtors | 1,107 | 9 | | 313 | 34 | 1 |
| Retired | 4,649 | 58 | 33 | 1,530 | 407 | 22 |
| Salesmen | 2,677 | 39 | 7 | 2,520 | 287 | 5 |
| Seamstresses | 465 | 8 | 2 | 319 | 93 | 4 |
| Stenographers | 1,552 | 38 | 4 | 1,688 | 169 | 10 |
| Tailors | 130 | 2 | | 70 | 12 | |
| Trainmen—Railroad .. | 262 | 3 | 8 | 439 | 87 | 1 |
| Undertakers | 50 | 4 | | 34 | 8 | |

(+) Does not include Army & Naval Reservation.

FLORIDA STATE CENSUS

STATE DEPARTMENT OF AGRICULTURE

TABLE NO. 27—(Continued)

TABULATION SHOWING VOCATIONS BY COUNTIES

| | Franklin | Gadsden | Gilchrist | Glades | Gulf | Hamil- ton |
|-----------------------------|----------|---------|-----------|--------|-------|---------------|
| Total Population | 6,574 | 26,935 | 4,171 | 2,667 | 3,096 | 9,770 |
| Architects | 1 | 1 | 1 | 1 | 1 | 1 |
| Auditors | 1 | 1 | 1 | 1 | 1 | 1 |
| Auto Dealers | 1 | 10 | 1 | 1 | 1 | 1 |
| Aviators | 1 | 2 | 1 | 1 | 1 | 1 |
| Bankers | 5 | 5 | 2 | 1 | 1 | 1 |
| Bakers | 7 | 5 | 1 | 1 | 1 | 1 |
| Barbers | 9 | 22 | 2 | 3 | 3 | 6 |
| Bottlers | 1 | 1 | 1 | 1 | 1 | 1 |
| Bookkeepers | 27 | 53 | 5 | 6 | 10 | 7 |
| Chemist | 1 | 4 | 1 | 1 | 1 | 1 |
| Cigar Manufacturing | 1 | 1 | 1 | 1 | 1 | 1 |
| Clerks | 64 | 95 | 14 | 12 | 23 | 49 |
| Druggist | 6 | 16 | 2 | 1 | 2 | 6 |
| Doctors and Dentists | 7 | 34 | 3 | 1 | 3 | 7 |
| Engineers—Civil | 23 | 9 | 2 | 4 | 1 | 5 |
| FARMERS: | | | | | | |
| General Farming | 28 | 1,074 | 505 | 108 | 93 | 514 |
| Apiary | 3 | 1 | 1 | 6 | 11 | 1 |
| Citrus | 1 | 1 | 1 | 1 | 1 | 1 |
| Dairying | 2 | 5 | 1 | 1 | 2 | 2 |
| Florist, Ferns, etc. | 1 | 2 | 1 | 1 | 1 | 1 |
| Poultry & Stock | 2 | 6 | 1 | 23 | 2 | 6 |
| Trucking | 1 | 4 | 1 | 1 | 5 | 1 |
| Fishermen | 148 | 3 | 1 | 38 | 41 | 1 |
| Hotels & Restaurants | 14 | 13 | 3 | 6 | 5 | 14 |
| Housewives | 1,162 | 2,224 | 714 | 235 | 433 | 1,528 |
| LABORERS: | | | | | | |
| Professional | 43 | 162 | 42 | 14 | 31 | 80 |
| Skilled | 145 | 59 | 28 | 37 | 62 | 116 |
| Unskilled | 2,318 | 10,863 | 965 | 514 | 1,365 | 2,988 |
| Lawyers | 3 | 8 | 1 | 3 | 1 | 5 |
| Lumbermen | 2 | 10 | 1 | 1 | 5 | 6 |
| Merchants | 41 | 176 | 26 | 13 | 33 | 46 |
| Ministers | 7 | 20 | 5 | 2 | 5 | 26 |
| Navigators | 1 | 1 | 1 | 1 | 1 | 1 |
| Naval Store Opr's | 3 | 4 | 1 | 1 | 7 | 2 |
| Nurses | 14 | 51 | 4 | 4 | 1 | 6 |
| Photographers | 2 | 1 | 1 | 1 | 1 | 2 |
| Printers | 2 | 4 | 2 | 1 | 1 | 2 |
| Publishers | 1 | 2 | 1 | 1 | 1 | 1 |
| Public Office Holders | 12 | 22 | 9 | 8 | 13 | 11 |
| Realtors | 2 | 2 | 1 | 1 | 1 | 2 |
| Retired | 14 | 32 | 1 | 21 | 9 | 76 |
| Salesmen | 12 | 21 | 7 | 3 | 4 | 18 |
| Seamstresses | 9 | 18 | 3 | 1 | 1 | 5 |
| Stenographers | 21 | 32 | 6 | 8 | 8 | 7 |
| Tailors | 1 | 1 | 1 | 1 | 1 | 2 |
| Trainmen—Railroad | 3 | 14 | 1 | 1 | 8 | 1 |
| Undertakers | 1 | 4 | 1 | 1 | 1 | 2 |

STATE DEPARTMENT OF AGRICULTURE
TABLE NO. 27—(Continued)
TABULATION SHOWING VOCATIONS BY COUNTIES

| | Hardee | Hendry | Her- nando | High- lands | Hills- borough | Holmes |
|-----------------------------|--------|--------|---------------|----------------|-------------------|--------|
| Total Population | 11,414 | 3,711 | 5,522 | 10,912 | 159,208 | 14,449 |
| Architects | 2 | 1 | 1 | 5 | 22 | 1 |
| Auditors | 2 | | 4 | 8 | 161 | 1 |
| Auto Dealers | 3 | 3 | 1 | 6 | 25 | 3 |
| Aviators | | | 1 | | 14 | 1 |
| Bankers | 2 | 4 | 2 | 3 | 18 | |
| Bakers | 5 | 2 | 3 | 3 | 157 | |
| Barbers | 13 | 5 | 10 | 22 | 399 | 10 |
| Bottlers | 1 | | | 2 | 13 | |
| Bookkeepers | 17 | 16 | 11 | 29 | 683 | 6 |
| Chemist | | 3 | | | 25 | |
| Cigar Manufacturing | | | 2 | 1 | 8,636 | |
| Clerks | 113 | 42 | 24 | 113 | 3,713 | 33 |
| Druggist | 17 | 5 | 5 | 11 | 168 | 6 |
| Doctors & Dentist | 13 | 5 | 6 | 10 | 306 | 8 |
| Engineers—Civil | 3 | 34 | 1 | 13 | 109 | 8 |
| FARMERS: | | | | | | |
| General Farming | 167 | 131 | 212 | 150 | 393 | 1,413 |
| Apiary | | 1 | | 2 | 5 | 1 |
| Citrus | 47 | 2 | 32 | 61 | 183 | |
| Dairying | 7 | 2 | 3 | 6 | 116 | |
| Florist, Ferns, etc. | 1 | | 2 | 5 | 41 | |
| Poultry & Stock | 7 | 4 | 18 | 27 | 96 | |
| Trucking | 1,001 | | | 1 | 2,147 | 6 |
| Fishermen | | 1 | 15 | 8 | 129 | 1 |
| Hotels & Restaurants | 7 | 6 | 6 | 13 | 163 | 3 |
| Housewives | 2,222 | 708 | 923 | 1,910 | 26,592 | 2,620 |
| LABORERS: | | | | | | |
| Professional | 82 | 45 | 56 | 104 | 1,555 | 148 |
| Skilled | 177 | 168 | 161 | 401 | 5,685 | 31 |
| Unskilled | 2,418 | 1,289 | 1,592 | 3,421 | 42,298 | 2,904 |
| Lawyers | 10 | 3 | 11 | 14 | 275 | 5 |
| Lumbermen | 3 | 2 | 2 | 3 | 32 | 3 |
| Merchants | 121 | 34 | 44 | 83 | 1,398 | 47 |
| Ministers | 15 | 7 | 13 | 43 | 287 | 13 |
| Navigators | | | | | 2 | |
| Naval Stores Opr's | | | 1 | | 1 | 3 |
| Nurses | 10 | 6 | 19 | 32 | 452 | 10 |
| Photographers | 1 | | | 2 | 36 | |
| Printers | 4 | 1 | 3 | 7 | 231 | 2 |
| Publishers | 1 | 1 | 1 | 2 | 15 | 2 |
| Public Office Holders | 14 | 15 | 13 | 17 | 83 | 10 |
| Realtors | 8 | 1 | 1 | 7 | 212 | |
| Retired | 58 | 9 | 84 | 139 | 2,579 | 2 |
| Salesmen | 13 | 16 | 4 | 20 | 1,502 | 3 |
| Seamstresses | 3 | | 2 | 15 | 209 | 4 |
| Stenographers | 11 | 15 | 13 | 34 | 768 | 10 |
| Tailors | | | 2 | 4 | 45 | |
| Trainmen—Railroad | | 4 | | | 253 | 2 |
| Undertakers | 2 | | 1 | 3 | 18 | |

STATE DEPARTMENT OF AGRICULTURE
 TABLE NO. 27—(Continued)
 TABULATION SHOWING VOCATIONS BY COUNTIES

| | Indian River | Jackson | Jefferson | Lafay- ette | Lake | Lee |
|---------------------------|-----------------|---------|-----------|----------------|--------|--------|
| Total Population | 8,480 | 35,384 | 13,617 | 4,259 | 28,062 | 16,351 |
| Architects | 1 | 2 | | | 4 | 4 |
| Auditors | 1 | 6 | 2 | | 20 | 2 |
| Auto Dealers | 2 | 6 | 2 | 2 | 6 | 7 |
| Aviators | | | | | | 1 |
| Bankers | 14 | 5 | 1 | 1 | 6 | 7 |
| Bakers | | 2 | | | 4 | 3 |
| Barbers | 12 | 30 | 9 | 3 | 43 | 27 |
| Bottlers | | 2 | | | 2 | 2 |
| Bookkeepers | 18 | 40 | 43 | 3 | 91 | 83 |
| Chemist | | | | | 2 | 2 |
| Cigar Manufacturing | | | | | | 11 |
| Clerks | 141 | 236 | 166 | 70 | 1,205 | 1,200 |
| Druggist | 6 | 11 | 5 | 3 | 25 | 16 |
| Doctors & Dentist | 10 | 25 | 6 | 4 | 48 | 37 |
| Engineers—Civil | 10 | | 6 | 4 | 21 | 39 |
| FARMERS: | | | | | | |
| General Farming ... | 149 | 1,337 | 1,135 | 444 | 417 | 301 |
| Apiary | 1 | | | | 1 | 4 |
| Citrus | 180 | | | | 1,316 | 163 |
| Dairying | 15 | 3 | 12 | 2 | 11 | 25 |
| Florist, Ferns, etc. .. | 8 | 2 | 10 | | 42 | 13 |
| Poultry & Stock ... | 7 | 7 | 12 | 5 | 34 | 28 |
| Trucking | 23 | 2 | | | 72 | 67 |
| Fishermen | 90 | | 15 | 1 | 21 | 223 |
| Hotels & Restaurants .. | 9 | 9 | 4 | | 23 | 18 |
| Housewives | 1,544 | 6,019 | 1,716 | 945 | 5,368 | 3,035 |
| LABORERS: | | | | | | |
| Professional | 53 | 242 | 93 | 42 | 285 | 180 |
| Skilled | 127 | 297 | 42 | 14 | 862 | 527 |
| Unskilled | 2,537 | 9,811 | 4,545 | 916 | 8,587 | 4,330 |
| Lawyers | 10 | 15 | 7 | 1 | 43 | 33 |
| Lumbermen | 1 | 3 | 1 | | 3 | 12 |
| Merchants | 87 | 173 | 69 | 22 | 226 | 197 |
| Ministers | 12 | 56 | 14 | 8 | 83 | 21 |
| Navigators | | | | | | 1 |
| Naval Stores Opr's | | 4 | 2 | 3 | 2 | 1 |
| Nurses | 22 | 45 | 13 | 2 | 121 | 57 |
| Photographers | 2 | 2 | 1 | | 3 | 5 |
| Printers | 6 | 9 | 1 | 1 | 13 | 14 |
| Publishers | 1 | 2 | 1 | 1 | 5 | 3 |
| Public Office Holders .. | 11 | 14 | 15 | 11 | 43 | 17 |
| Realtors | 10 | 7 | 4 | | 24 | 58 |
| Retired | 81 | 3 | 24 | 33 | 651 | 425 |
| Salesmen | 5 | 12 | 12 | 3 | 57 | 64 |
| Seamstresses | 2 | 10 | 18 | | 21 | 35 |
| Stenographers | 21 | 32 | 21 | 6 | 120 | 67 |
| Tailors | 1 | | | | 4 | 10 |
| Trainmen—Railroad .. | 2 | | 12 | 1 | 7 | 22 |
| Undertakers | 2 | 1 | 3 | | 6 | 4 |

STATE DEPARTMENT OF AGRICULTURE
TABLE NO. 27—(Continued)
TABULATION SHOWING VOCATIONS BY COUNTIES

| | Leon | Levy | Liberty | Madison | Manatee | Marion |
|-----------------------------|--------|--------|---------|---------|---------|--------|
| Total Population | 26,622 | 12,973 | 3,883 | 17,145 | 23,061 | 30,751 |
| Architects | 4 | 1 | | | 2 | 6 |
| Auditors | 25 | 2 | | 6 | 4 | 20 |
| Auto Dealers | 5 | 2 | 1 | 3 | 13 | 14 |
| Aviators | 2 | | | 1 | 1 | 4 |
| Bankers | 3 | 1 | | 3 | 5 | 6 |
| Bakers | 9 | 1 | | 1 | 8 | 11 |
| Barbers | 32 | 9 | 4 | 20 | 36 | 39 |
| Bottlers | 1 | 1 | | | 1 | 2 |
| Bookkeepers | 67 | 6 | 2 | 17 | 76 | 73 |
| Chemist | 9 | 1 | | | 4 | 6 |
| Cigar Manufacturing | | | | | 2 | |
| Clerks | 770 | 79 | 17 | 104 | 337 | 860 |
| Druggist | 21 | 4 | 1 | 11 | 20 | 20 |
| Doctors & Dentist | 34 | 9 | 1 | 12 | 35 | 49 |
| Engineers—Civil | 33 | 10 | | 10 | 29 | 19 |
| FARMERS: | | | | | | |
| General Farming | 1,320 | 582 | 116 | 535 | 844 | 1,613 |
| Apiary | | | 5 | | 4 | 3 |
| Citrus | | 13 | | | 166 | 183 |
| Dairying | 14 | 2 | | 2 | 33 | 19 |
| Florist, Ferns, etc. | 2 | | | 1 | 25 | 7 |
| Poultry & Stock | 34 | 6 | 6 | 6 | 17 | 41 |
| Trucking | 11 | 13 | | | 235 | 8 |
| Fishermen | 10 | 210 | 3 | | 98 | 12 |
| Hotels & Restaurants | 26 | 6 | 2 | 9 | 40 | 25 |
| Housewives | 3,551 | 2,201 | 689 | 2,501 | 4,360 | 5,101 |
| LABORERS: | | | | | | |
| Professional | 423 | 56 | 40 | 123 | 230 | 357 |
| Skilled | 613 | 128 | 42 | 202 | 476 | 722 |
| Unskilled | 7,369 | 4,130 | 1,186 | 5,818 | 7,409 | 8,529 |
| Lawyers | 43 | 10 | 3 | 8 | 31 | 25 |
| Lumbermen | 6 | 8 | 2 | 2 | 7 | 10 |
| Merchants | 264 | 89 | 21 | 69 | 271 | 344 |
| Ministers | 59 | 17 | 13 | 20 | 36 | 111 |
| Navigators | | | | | | |
| Naval Stores Opr's | 3 | 11 | 3 | 5 | | 7 |
| Nurses | 44 | 7 | 13 | 9 | 79 | 86 |
| Photographers | 2 | 1 | 1 | 2 | 3 | 5 |
| Printers | 26 | 2 | 1 | 4 | 12 | 32 |
| Publishers | 2 | 1 | 1 | 1 | 4 | 3 |
| Public Office Holders | 25 | 18 | 12 | 15 | 16 | 30 |
| Realtors | 17 | 1 | | 2 | 37 | 17 |
| Retired | 110 | 24 | 18 | 2 | 291 | 249 |
| Salesmen | 89 | 17 | 2 | 13 | 52 | 38 |
| Seamstresses | 27 | 3 | | 8 | 18 | 16 |
| Stenographers | 165 | 18 | 2 | 13 | 70 | 82 |
| Tailors | 5 | | | 2 | 10 | 5 |
| Trainmen—Railroad .. | 13 | 6 | | 2 | 12 | 5 |
| Undertakers | 2 | | | 1 | 2 | 5 |

STATE DEPARTMENT OF AGRICULTURE
TABLE NO. 27—(Continued)
TABULATION SHOWING VOCATIONS BY COUNTIES

| | Martin | Monroe | Nassau | Oka- loosa | Oke- chobee | Orange |
|-----------------------------|--------|--------|--------|---------------|----------------|--------|
| Total Population | 5,214 | 13,354 | 9,185 | 11,669 | 3,484 | 58,184 |
| Architects | 1 | 3 | ----- | ----- | ----- | 22 |
| Auditors | 1 | 9 | 3 | 2 | 1 | 85 |
| Auto Dealers | 1 | 2 | 2 | 1 | 1 | 15 |
| Aviators | 2 | ----- | 3 | 1 | ----- | 3 |
| Bankers | 2 | 1 | 2 | 1 | ----- | 14 |
| Bakers | 1 | 14 | 3 | 1 | 1 | 86 |
| Barbers | 6 | 37 | 9 | 14 | 7 | 124 |
| Bottlers | ----- | 2 | 1 | ----- | ----- | 41 |
| Bookkeepers | 10 | 38 | 13 | 16 | 12 | 273 |
| Chemist | 1 | 2 | 1 | ----- | ----- | 15 |
| Cigar Manufacturing | ----- | 356 | 1 | ----- | ----- | 7 |
| Clerks | 96 | 318 | 169 | 63 | 34 | 2,217 |
| Druggist | 4 | 11 | 4 | 8 | 4 | 64 |
| Doctors & Dentist | 5 | 13 | 8 | 9 | 7 | 135 |
| Engineers—Civil | 3 | 9 | 1 | 7 | 7 | 41 |
| FARMERS: | | | | | | |
| General Farming | 137 | ----- | 207 | 875 | 8 | 228 |
| Apiary | 1 | 1 | ----- | ----- | ----- | 5 |
| Citrus | 2 | 11 | 2 | 3 | ----- | 422 |
| Dairying | 4 | 4 | 4 | 3 | 2 | 31 |
| Florist, Ferns, etc. | 2 | 1 | 2 | 1 | ----- | 94 |
| Poultry & Stock | 1 | 3 | 40 | 4 | 14 | 80 |
| Trucking | 1 | 36 | 17 | 7 | 90 | 215 |
| Fishermen | 121 | 192 | 104 | 113 | 68 | 4 |
| Hotels & Restaurants | 20 | 20 | 5 | 8 | 4 | 85 |
| Housewives | 844 | 2,161 | 1,549 | 2,598 | 705 | 11,115 |
| LABORERS: | | | | | | |
| Professional | 52 | 186 | 65 | 92 | 34 | 870 |
| Skilled | 233 | 837 | 110 | 99 | 102 | 2,382 |
| Unskilled | 1,536 | 4,319 | 2,676 | 2,654 | 947 | 16,039 |
| Lawyers | 7 | 13 | 3 | 6 | 3 | 123 |
| Lumbermen | 2 | 1 | 1 | 5 | 2 | 11 |
| Merchants | 66 | 159 | 59 | 89 | 35 | 778 |
| Ministers | 11 | 21 | 12 | 20 | 8 | 154 |
| Navigators | ----- | 1 | ----- | ----- | ----- | 1 |
| Naval Stores Opr's | 1 | ----- | 5 | 2 | ----- | 4 |
| Nurses | 17 | 29 | 4 | 13 | 3 | 298 |
| Photographers | 2 | 2 | ----- | ----- | ----- | 29 |
| Printers | 4 | 13 | 5 | 4 | 1 | 54 |
| Publishers | 1 | 1 | 1 | 1 | 1 | 9 |
| Public Office Holders | 16 | 25 | 12 | 18 | 11 | 43 |
| Realtors | 4 | 9 | 4 | 3 | 1 | 185 |
| Retired | 76 | 111 | 31 | 44 | ----- | 1,802 |
| Salesmen | 6 | 27 | 14 | 5 | 9 | 301 |
| Seamstresses | 8 | 44 | 7 | 6 | 2 | 100 |
| Stenographers | 18 | 61 | 11 | 11 | 2 | 351 |
| Tailors | ----- | 8 | 1 | ----- | ----- | 23 |
| Trainmen—Railroad | ----- | 46 | ----- | ----- | ----- | 3 |
| Undertakers | 2 | 3 | 1 | 1 | ----- | 7 |

STATE DEPARTMENT OF AGRICULTURE
 TABLE NO. 27—(Continued)
 TABULATION SHOWING VOCATIONS BY COUNTIES

| | Osceola | Palm Beach | Pasco | Pinellas | Polk | Putnam |
|---------------------------|---------|------------|--------|----------|--------|--------|
| Total Population | 9,759 | 53,194 | 11,266 | 64,638 | 82,184 | 18,370 |
| Architects | 1 | 14 | 2 | 25 | 8 | 1 |
| Auditors | 2 | 32 | 2 | 49 | 44 | 8 |
| Auto Dealers | 2 | 22 | 3 | 20 | 18 | 6 |
| Aviators | | 3 | 1 | 10 | 11 | |
| Bankers | 2 | 9 | 2 | 25 | 33 | 4 |
| Bakers | 2 | 28 | 3 | 94 | 50 | 4 |
| Barbers | 18 | 112 | 13 | 128 | 127 | 25 |
| Bottlers | 1 | 8 | 1 | 2 | 9 | 5 |
| Bookkeepers | 42 | 138 | 33 | 313 | 241 | 41 |
| Chemist | 1 | 10 | 2 | 11 | 45 | 1 |
| Cigar Manufacturing | 5 | 2 | 3 | 7 | 25 | 1 |
| Clerks | 91 | 1,334 | 70 | 1,680 | 1,426 | 638 |
| Druggist | 10 | 28 | 10 | 85 | 82 | 9 |
| Doctors & Dentist | 17 | 94 | 18 | 239 | 162 | 23 |
| Engineers—Civil | 26 | 31 | 19 | 75 | 49 | 16 |
| FARMERS: | | | | | | |
| General Farming | 231 | 684 | 521 | 274 | 1,349 | 347 |
| Apiary | 1 | 3 | 1 | 6 | 3 | 1 |
| Citrus | 62 | 28 | 62 | 196 | 512 | 113 |
| Dairying | 14 | 24 | 12 | 43 | 60 | 18 |
| Florist, Ferns, etc. .. | 7 | 9 | 8 | 38 | 35 | 10 |
| Poultry & Stock | 41 | 15 | 63 | 44 | 95 | 34 |
| Trucking | 16 | 1,946 | 10 | 133 | 20 | 85 |
| Fishermen | 37 | 276 | 45 | 240 | 42 | 147 |
| Hotels & Restaurants .. | 12 | 102 | 7 | 156 | 78 | 21 |
| Housewives | 1,737 | 8,724 | 2,231 | 14,282 | 15,327 | 3,377 |
| LABORERS: | | | | | | |
| Professional | 115 | 318 | 162 | 986 | 661 | 181 |
| Skilled | 214 | 2,625 | 256 | 2,692 | 2,230 | 581 |
| Unskilled | 2,943 | 15,924 | 2,987 | 16,786 | 24,315 | 5,106 |
| Lawyers | 7 | 135 | 11 | 167 | 119 | 23 |
| Lumbermen | 8 | 2 | 8 | 26 | 18 | 5 |
| Merchants | 87 | 692 | 120 | 943 | 794 | 303 |
| Ministers | 17 | 83 | 25 | 139 | 150 | 40 |
| Navigators | 3 | 18 | 1 | 1 | 2 | 1 |
| Naval Stores Opr's | 4 | 1 | 1 | | 2 | 5 |
| Nurses | 41 | 91 | 24 | 325 | 152 | 35 |
| Photographers | 3 | 5 | 2 | 35 | 14 | 2 |
| Printers | 5 | 18 | 9 | 97 | 53 | 9 |
| Publishers | 2 | 6 | 1 | 13 | 12 | 4 |
| Public Office Holders .. | 19 | 47 | 16 | 45 | 47 | 23 |
| Realtors | 21 | 87 | 13 | 343 | 102 | 15 |
| Retired | 316 | 3,540 | 300 | 3,491 | 1,626 | 172 |
| Salesmen | 38 | 194 | 36 | 265 | 129 | 61 |
| Seamstresses | 22 | 56 | 9 | 149 | 39 | 39 |
| Stenographers | 26 | 132 | 20 | 249 | 218 | 38 |
| Tailors | | 9 | 3 | 29 | 12 | 3 |
| Trainmen—Railroad | 6 | 63 | 12 | 59 | 124 | 4 |
| Undertakers | 2 | 4 | | 11 | 12 | 2 |

FLORIDA STATE CENSUS

STATE DEPARTMENT OF AGRICULTURE
TABLE NO. 27—(Continued)
TABULATION SHOWING VOCATIONS BY COUNTIES

| | St. Johns | St. Lucie | Santa Rosa | Sarasota | Seminole | Sumter |
|-----------------------------|-----------|-----------|---------------|----------|----------|--------|
| Total Population | 17,639 | 9,044 | 15,530 | 13,787 | 22,192 | 10,056 |
| Architects | 3 | 1 | | 6 | 1 | |
| Auditors | 25 | 1 | 5 | 12 | 16 | |
| Auto Dealers | 5 | 3 | | 4 | 4 | 2 |
| Aviators | 2 | 1 | | 4 | | |
| Bankers | 5 | 2 | 1 | 2 | 3 | |
| Bakers | 10 | 6 | 2 | 16 | 9 | |
| Barbers | 31 | 14 | 14 | 28 | 32 | 11 |
| Bottlers | 2 | | | 1 | 6 | |
| Bookkeepers | 59 | 26 | 16 | 41 | 63 | 9 |
| Chemist | 3 | | 1 | 2 | 3 | 1 |
| Cigar Manufacturing | 19 | | | 4 | 1 | |
| Clerks | 307 | 124 | 91 | 322 | 279 | 49 |
| Druggist | 15 | 10 | 7 | 22 | 17 | 6 |
| Doctors & Dentist | 32 | 22 | 8 | 32 | 33 | 8 |
| Engineers—Civil | 29 | 9 | 6 | 10 | 10 | 6 |
| FARMERS: | | | | | | |
| General Farming | 278 | 105 | 487 | 203 | 239 | 525 |
| Apiary | | 2 | | 2 | 2 | |
| Citrus | 2 | 107 | | 22 | 108 | 7 |
| Dairying | 5 | 10 | 1 | 11 | 6 | 5 |
| Florist, Ferns, etc. | 5 | 12 | | 6 | 25 | |
| Poultry & Stock | 10 | 8 | 8 | 12 | 17 | 19 |
| Trucking | | 5 | | 9 | 1 | 14 |
| Fishermen | 154 | 107 | 20 | 92 | 58 | 4 |
| Hotels & Restaurants | 33 | 13 | 4 | 38 | 15 | 8 |
| Housewives | 3,132 | 1,650 | 2,931 | 2,573 | 3,771 | 1,857 |
| LABORERS: | | | | | | |
| Professional | 240 | 71 | 127 | 154 | 203 | 75 |
| Skilled | 649 | 197 | 218 | 716 | 745 | 123 |
| Unskilled | 4,376 | 2,762 | 3,922 | 3,709 | 7,672 | 2,951 |
| Lawyers | 19 | 26 | 6 | 32 | 12 | 7 |
| Lumbermen | 1 | 9 | 2 | 3 | 3 | 2 |
| Merchants | 145 | 103 | 64 | 194 | 205 | 77 |
| Ministers | 34 | 11 | 23 | 24 | 62 | 17 |
| Navigators | | 2 | | | | |
| Naval Stores Opr's | | | 1 | | 1 | 7 |
| Nurses | 60 | 20 | 12 | 55 | 46 | 9 |
| Photographers | 4 | 5 | | 8 | 4 | 1 |
| Printers | 32 | 5 | 2 | 14 | 17 | 2 |
| Publishers | 4 | 1 | 1 | 2 | 3 | 1 |
| Public Office Holders | 15 | 13 | 15 | 17 | 18 | 16 |
| Realtors | 17 | 14 | 2 | 73 | 17 | 3 |
| Retired | 204 | 77 | 90 | 559 | 174 | 22 |
| Salesmen | 85 | 57 | 15 | 82 | 96 | 8 |
| Seamstresses | 18 | 11 | 2 | 19 | 11 | 11 |
| Stenographers | 101 | 49 | 24 | 45 | 57 | 6 |
| Tailors | 2 | 1 | | 1 | 2 | 1 |
| Trainmen—Railroad | | 15 | 1 | 3 | 70 | 112 |
| Undertakers | 2 | 1 | 3 | 4 | 4 | |

FLORIDA STATE CENSUS

131

STATE DEPARTMENT OF AGRICULTURE
TABLE NO. 27—(Continued)
TABULATION SHOWING VOCATIONS BY COUNTIES

| | Suwan- nee | Taylor | Union | Volusia | Wakulla | Walton |
|-------------------------|---------------|--------|-------|---------|---------|--------|
| Total Population | 16,973 | 11,142 | 5,428 | 50,550 | 6,083 | 13,894 |
| Architects | ----- | ----- | ----- | 12 | ----- | ----- |
| Auditors | 2 | 6 | 2 | 14 | 1 | ----- |
| Auto Dealers | 4 | 3 | ----- | 23 | ----- | 2 |
| Aviators | ----- | ----- | ----- | 8 | ----- | 1 |
| Bankers | 7 | 2 | 1 | 5 | ----- | 2 |
| Bakers | ----- | ----- | ----- | 42 | ----- | 2 |
| Barbers | 15 | 16 | 4 | 75 | 5 | 14 |
| Bottlers | 1 | 1 | ----- | 5 | ----- | ----- |
| Bookkeepers | 16 | 18 | 4 | 155 | 6 | 26 |
| Chemists | ----- | ----- | ----- | 4 | ----- | ----- |
| Cigar Manufacturing .. | ----- | ----- | ----- | 6 | ----- | ----- |
| Clerks | 55 | 64 | 27 | 1,281 | 21 | 75 |
| Druggists | 12 | 6 | 1 | 51 | 1 | 4 |
| Doctors and Dentists... | 13 | 11 | 4 | 112 | 5 | 8 |
| Engineers—Civil | 2 | 10 | 2 | 47 | ----- | 7 |
| FARMERS: | | | | | | |
| General Farming | 847 | 279 | 296 | 402 | 233 | 897 |
| Apiary | ----- | ----- | ----- | 4 | 2 | 1 |
| Citrus | ----- | ----- | ----- | 146 | ----- | ----- |
| Dairying | 2 | 2 | ----- | 61 | ----- | 7 |
| Florist, Ferns, etc.... | ----- | 1 | 4 | 90 | ----- | ----- |
| Poultry and Stock... | 9 | 11 | ----- | 52 | 1 | 12 |
| Trucking | 6 | ----- | 1 | 12 | ----- | 1 |
| Fishermen | 3 | 87 | ----- | 135 | 116 | 19 |
| Hotels & Restaurants | 4 | 9 | 3 | 125 | 7 | 6 |
| Housewives | 3,441 | 2,033 | 857 | 9,962 | 1,027 | 2,396 |
| LABORERS: | | | | | | |
| Professional | 91 | 68 | 21 | 666 | 51 | 92 |
| Skilled | 102 | 313 | 64 | 1,566 | 80 | 78 |
| Unskilled | 5,136 | 3,381 | 1,352 | 14,814 | 1,642 | 3,393 |
| Lawyers | 5 | 2 | 3 | 98 | 5 | 5 |
| Lumbermen | 1 | 5 | 1 | 7 | 2 | 4 |
| Merchants | 107 | 64 | 31 | 604 | 42 | 87 |
| Ministers | 18 | 17 | 8 | 103 | 9 | 14 |
| Navigators | ----- | ----- | ----- | ----- | ----- | ----- |
| Naval Stores Operators | 3 | 4 | 7 | 2 | 3 | 6 |
| Nurses | 8 | 11 | 4 | 205 | 3 | 16 |
| Photographers | 2 | 2 | 1 | 14 | 1 | 1 |
| Printers | 7 | 4 | 3 | 58 | ----- | 4 |
| Publishers | 1 | 1 | 1 | 7 | ----- | 1 |
| Public Office Holders | 14 | 13 | 11 | 45 | 12 | 21 |
| Realtors | 3 | 3 | 2 | 117 | 1 | 3 |
| Retired | 9 | 8 | 2 | 1,389 | 4 | 20 |
| Salesmen | 22 | 7 | 4 | 157 | 4 | 8 |
| Seamstresses | 4 | 2 | 2 | 65 | 1 | 11 |
| Stenographers | 17 | 15 | 4 | 137 | 6 | 16 |
| Tailors | 4 | 2 | ----- | 10 | ----- | 2 |
| Trainmen—Railroad .. | 16 | 5 | ----- | 170 | 1 | 3 |
| Undertakers | 2 | 3 | 1 | 4 | ----- | 1 |

STATE DEPARTMENT OF AGRICULTURE
TABLE NO. 27—(Continued)
TABULATION SHOWING VOCATIONS BY COUNTIES

| | Wash- ington | Total |
|-------------------------|-----------------|-----------|
| Total Population | 12,899 | 1,606,842 |
| Architects | | 389 |
| Auditors | 1 | 1,339 |
| Auto Dealers | 3 | 391 |
| Aviators | | 245 |
| Bankers | | 380 |
| Bakers | 1 | 1,286 |
| Barbers | 11 | 2,860 |
| Bottlers | | 151 |
| Bookkeepers | 13 | 5,413 |
| Chemists | | 319 |
| Cigar Manufacturing .. | | 9,961 |
| Clerks | 66 | 34,862 |
| Druggists | 4 | 1,520 |
| Doctors and Dentists.. | 13 | 3,164 |
| Engineers—Civil | 4 | 1,424 |
| FARMERS: | | |
| General Farming | 586 | 34,814 |
| Apiary | 3 | 96 |
| Citrus | | 4,708 |
| Dairying | 1 | 925 |
| Florist, Ferns, etc. .. | 1 | 751 |
| Poultry and Stock.. | 7 | 1,364 |
| Trucking | | 7,717 |
| Fishermen | 3 | 5,029 |
| Hotels & Restaurants | 4 | 2,309 |
| Housewives | 2,282 | 279,179 |
| LABORERS: | | |
| Professional | 123 | 17,779 |
| Skilled | 160 | 63,826 |
| Unskilled | 3,238 | 459,713 |
| Lawyers | 6 | 2,685 |
| Lumbermen | 5 | 531 |
| Merchants | 51 | 16,168 |
| Ministers | 19 | 3,031 |
| Navigators | | 84 |
| Naval Stores Operators | 6 | 230 |
| Nurses | 11 | 4,948 |
| Photographers | 1 | 451 |
| Printers | 3 | 1,525 |
| Publishers | 2 | 245 |
| Public Office Holders | 13 | 1,623 |
| Realtors | 1 | 3,122 |
| Retired | 27 | 27,718 |
| Salesmen | 20 | 9,610 |
| Seamstresses | 12 | 2,161 |
| Stenographers | 10 | 7,044 |
| Tailors | 1 | 454 |
| Trainmen—Railroad .. | | 2,056 |
| Undertakers | 1 | 263 |

TABLE NO. 28

COUNTY CENSUS ENUMERATORS

| COUNTY | ENUMERATORS | POSTOFFICE |
|---------------|--|--|
| Alachua | H. T. Black | Gainesville, Florida |
| Baker | William Prevatt | McClenny, Florida |
| Bay | George A. Fay | Panama City, Florida |
| Bradford | R. J. Turner | New River, Florida |
| Brevard | Mrs. Margaret F. Booth | Cocoa, Florida |
| Broward | Mrs. C. E. Brinson | Ft. Lauderdale, Florida |
| Calhoun | Mrs. Alice Glass | Blountstown, Florida |
| Charlotte | F. O. Wilkins | Punta Gorda, Florida |
| Citrus | J. M. Brown | Homosassa, Florida |
| Clay | Mrs. Leone Reagin | Green Cove Springs, Florida |
| Collier | Miss Paola C. Copeland | Everglades, Florida |
| Columbia | W. J. Lord | Lake City, Florida |
| Dade | G. C. Priest | Miami, Florida |
| DeSoto | Thomas Hillingsworth | Arcadia, Florida |
| Dixie | C. F. Holmes | Cross City, Florida |
| Duval | Carl M. Taylor | Jacksonville, Florida |
| Escambia | Pierce Bledsee | Warrington, Florida |
| Flagler | W. H. Deen | Bunnell, Florida |
| Franklin | Leo Hance | Carrabelle, Florida |
| Gadsden | Maxwell Strom | Quincy, Florida |
| Gilchrist | J. T. Jones | Trenton, Florida |
| Glades | A. J. Theilen | Lakeport, Florida |
| Gulf | J. F. Roberts, Overstreets, Fla. | Miss Belle Gaskin, Wewahitchka, Florida |
| Hamilton | Mrs. Helen High | Jasper, Florida |
| Hardee | R. J. Davis | Limestone, Florida |
| Hendry | Dr. Charles W. Vandiver | LaBelle, Florida |
| Hernando | Robert W. Ellis | Brooksville, Florida |
| Highlands | W. A. Drawdy | Avon Park, Florida |
| Hillsborough | W. M. (Jack) Miles | Tampa, Florida |
| Holmes | E. V. Crawford | Ponce de Leon, Florida |
| Indian River | Mrs. Sybil G. Hearne | Vero Beach, Florida |
| Jackson | Mrs. Charlie Tindel | Graceville, Florida |
| Jefferson | Mrs. Christina Turnbull | Monticello, Florida |
| Lafayette | W. E. Cates | Mayo, Florida |
| Lake | E. C. Huey | Leesburg, Florida |
| Lee | Dr. H. C. Kehoe | Ft. Myers, Florida |
| Leon | Miss Daisy Ferrell | Tallahassee, Florida |
| Levy | Gilbert Turner | Cedar Keys, Fla. |
| Liberty | George Bateman, Bristol, Fla. | A. W. Ferrell, Hosford, Fla. |
| Madison | Albert L. Leggett | Greenville, Florida |
| Manatee | L. P. Crater | Samoset, Florida |
| Marion | Clyde Seckinger | Ocala, Florida |
| Martin | I. L. Ricou | Stuart, Florida |
| Monroe | Millard B. Gibson | Key West, Florida |
| Nassau | J. C. (Crow) Jones | Callahan, Florida |
| Okaloosa | Mrs. Harvey Davis | Laurel Hill, Florida |
| Okeechobee | J. S. Walker | Okeechobee, Florida |
| Orange | George McCulloch | Oriando, Florida |
| Osceola | Mrs. Elizabeth Trammel | Kissimmee, Florida |
| Palm Beach | Mrs. J. R. Bullock, W. P. Beach & J. B. Elliott, Pahokee, Fla. | |
| Pasco | J. W. Kerr | Zephyrhill, Florida |
| Pinellas | F. S. Napper | St. Petersburg, Florida |
| Polk | W. D. Gray | Winter Haven, Florida |
| Putnam | A. P. Carswell | Palatka, Florida |
| St. Johns | Mrs. Herbert Felkel | St. Augustine, Florida |
| St. Lucie | Miss Ouida Daniel | Ft. Pierce, Florida |
| Santa Rosa | T. Franklin West | Milton, Florida |
| Sarasota | Floyd M. Pierce | Sarasota, Florida |
| Seminole | B. F. Whitner | Sanford, Florida |
| Sumter | Mrs. Bessie Nix | Coleman, Florida |
| Suwannee | T. J. Fletcher | O'Brien, Florida |
| Taylor | S. T. Henderson | Perry, Florida |
| Union | J. S. McCormick | Raiford, Florida |
| Volusia | Randolph Kirchoff | DeLeon Springs, Florida |
| Wakulla | Frank Ferrell | Ben Haden, Florida |
| Walton | J. W. Weeks | DeFuniak Springs, Florida |
| Washington | Homer R. Gilbert | Chipley, Florida |
| H. L. Shearer | Director of Census | West Palm Beach, Florida |

STATE OF FLORIDA

Department of Agriculture

NATHAN MAYO, Commissioner

Sixth Census of Florida

APRIL 8, 1935

INSTRUCTIONS TO ENUMERATORS

COUNTY ENUMERATORS

Before beginning the enumeration, get from the proper county officials a list of all precincts and incorporated places in your county, and see that their boundaries are clearly defined, and a map of the county if possible. Examine the Census of 1930, taken by the Federal Government, which we have sent you as a sort of a guide to its population.

Every bonafide resident or inhabitant (and no others) should be listed. (See definition of inhabitant, farther on.)

The information about each person must be legible and complete; that is, ages, occupation, birthplaces, etc., must not be omitted or marked unknown. Illegible reports cannot be paid for.

WHAT PERSONS TO BE ENUMERATED AND EXCLUDED

The census law requires the Commissioner of Agriculture to make an enumeration of "all the inhabitants of the several counties." An inhabitant is not necessarily a legal resident or voter, but at the same time every person who happens to be in the State at the time of the census is not regarded as an inhabitant. For the purpose of the census an inhabitant is defined as a person who dwells or resides permanently in a place; or one who has a fixed and permanent abode in a place, regardless of nationality or citizenship. Intention to reside continuously in a locality may sometimes determine the point. A bona-fide resident of the State is one who spends at least half of every year here, or has moved in recently with the intention of remaining.

Many families have one or more members who are away temporarily in other counties or states, traveling, visiting, attending school, or something of the kind, and inquiry should always be made for such absentees. Students attending school elsewhere, and sons in the army or navy, or on merchant vessels, should ordinarily be counted as residing with their parents, even if they are away most of the year; but sons or daughters who have gone to another part of the State to earn their living should be enumerated at the boarding places in the communities where they work.

While the census is in progress there will, of course, be births,

marriages, deaths, removals, etc., but the population should be represented as it was on April 8th, as nearly as possible.

Children born since then are not to be counted. If some member of the family has died or moved away between April 8th and the time you call, enter his name and the required information about him, and write (Died) or (Removed) after the name.

Persons away at school or elsewhere for a considerable period can be marked (Absent).

INSTITUTIONS

Several counties contain educational, charitable, penal, or military naval institutions and C. C. Camps with a considerable number of students, patients, inmates, etc., living in dormitories or something of the kind, away from their relatives, and coming mostly from other countries than those in which they are located. Enumerators are not expected to enter such institutions, except to list the officials in charge with their families, who are more or less permanent residents. The inmates are to be reported by their relatives elsewhere, and information about them will also be sought from the officials in charge by direct inquiry from this office. There are in the State a few federal military or naval reservations, not part of any precinct, and those need not be counted at all, for we will get information about them through other channels.

RACE AND AGE

Be sure to put every age in its proper column for race and sex, for failure to do so would cause serious errors in the tabulations. The age called for is that at the last birthday. In the case of infants less than a year old, write "O" in the age column.

NATIVITY

All foreign-born adults should be asked if they are naturalized citizens of the United States. If they are, write N after the name of the country, and if they are aliens who have taken no steps toward naturalization, write A.

Note that when a foreign-born man, or widow, becomes naturalized all his (or her) minor children living in the United States at the time can claim citizenship when they become of age, without any other effort on their part; but a wife does not acquire citizenship through the naturalization of her husband.

FURTHER SUGGESTIONS

The following facts were brought out in the 1935 State Census:

No County Enumerator can expect his pay until the work has been thoroughly examined. No ordinary office force can give a thorough examination of all reports in a few days. This would be possible if all deputies did good work and followed implicitly the instructions, and a superficial examination would suffice.

Due to the poor hand-writing of some of the enumerators much time was lost in checking their work. The County enumerator should go over all sheets before sending them in and re-copy those that are in bad order.

The use of the ditto mark helps very much in checking, and the enumerator should be instructed to use same whenever possible. Families can be checked much faster if only the surname of the head of the family is written out in full. The same is true in checking the record by states. Families should not be divided on enumeration sheets.

Whenever a town or village is incorporated the census for such should be clearly marked, and no names outside the corporate limits included.

There were numerous complaints made by the Deputy Enumerators on account of the pay they received from the County Enumerators, for their work. This office was advised in many instances that the pay was too low to be considered reasonable, so we suggest that the law providing for the next State Census, state the amount the County Enumerators shall pay their Deputy Enumerators.

The law providing for taking the 1935 State Census provided that an Enumerator should be paid 3 1-2 cts per person enumerated in Cities of 5000 inhabitants or more, and 10 cts per person for all others enumerated. This section of the law should be changed, and Cities and Towns ranging from 1000 to 5000 should fall in a middle rate between the other two.

APPENDIX

U. S. CENSUS OF FLORIDA—1930

Reprinted from Report of 15th Census, U. S. Department of Commerce, Bureau of Census.

TABLE 4.—POPULATION OF COUNTIES BY MINOR CIVIL DIVISIONS: 1930, 1920, AND 1910

[The "precincts" shown in the table are election precincts. Where no comparative figures are shown, the counties have been organized at some time between the censuses or have been redistricted. For other changes in boundaries, see footnotes; for those between 1910 and 1920, see Reports of the Fourteenth Census (1920), Vol. I, Table 53]

| MINOR CIVIL DIVISION | 1930 | 1920 | 1910 | MINOR CIVIL DIVISION | 1930 | 1920 | 1910 |
|---|---------------|----------------|----------------|---|---------------|---------------|---------------|
| Alachua County | 34,365 | 131,689 | 134,305 | Baker County | 6,273 | 5,622 | 24,805 |
| Prec. 1, Waldo | 1,488 | 1,181 | 1,451 | Prec. 1, Sanderson ² | 1,261 | 1,130 | 1,360 |
| Waldo city ¹ | 703 | 571 | 540 | Prec. 2, Olustee..... | 1,355 | 545 | 466 |
| Prec. 2, La Crosse | 889 | 1,131 | 1,531 | Prec. 3, Macclenny..... | 1,482 | 1,250 | 979 |
| La Crosse town ¹ | 374 | | | Macclenny town..... | 519 | 350 | 388 |
| Prec. 3, Alachua | 2,362 | 2,006 | 1,897 | Prec. 4, Johnsville (Taylor)..... | 669 | 1,232 | 587 |
| Alachua town..... | 865 | 778 | 610 | Prec. 5, Glen St. Mary ² | 965 | 1,215 | 541 |
| Prec. 6, Newberry ¹ | 2,461 | 3,321 | 4,081 | Prec. 6, Baxter..... | 315 | 250 | 389 |
| Newberry town..... | 766 | 917 | 816 | Prec. 7, Manning ² | 226 | | |
| Prec. 7, Gainesville ¹ | 5,888 | 4,277 | 4,925 | Bay County | 12,091 | 11,407 | |
| Gainesville city, total..... | 10,465 | 6,860 | 6,183 | Prec. 1, Panama City ³ | 1,504 | 1,812 | |
| In Prec. 7..... | 4,301 | 4,170 | 3,805 | Panama City, total ³ | 5,402 | 1,722 | 422 |
| In Prec. 25..... | 1,653 | 2,690 | 2,378 | In Prec. 1..... | 1,504 | | |
| In Prec. 27..... | 2,177 | | | In Prec. 2..... | 1,051 | | |
| In Prec. 28..... | 2,334 | | | In Prec. 3..... | 1,905 | | |
| Prec. 8, Hawthorn..... | 1,369 | 1,403 | 1,238 | In Prec. 22..... | 942 | | |
| Hawthorn town..... | 600 | 543 | 324 | Prec. 2, St. Andrews ³ | 1,247 | 1,361 | |
| Prec. 9, Island Grove..... | 582 | 559 | 621 | Prec. 3, Millville ³ | 2,029 | 1,983 | |
| Prec. 10, Micanopy..... | 1,274 | 1,257 | 1,512 | Prec. 4, Bay Harbor..... | 435 | 590 | |
| Micanopy town..... | 725 | 546 | 613 | Prec. 5, Parker ³ | 245 | 191 | |
| Prec. 11, Archer ¹ | 2,015 | 1,866 | 2,128 | Prec. 6, Cook ³ | 218 | 38 | |
| Archer city ¹ | 576 | 420 | 468 | Prec. 7, Wetappo ³ | 193 | 128 | |
| Prec. 12, Arredondo..... | 596 | 551 | 1,242 | Prec. 8, Farmdale..... | 194 | 276 | |
| Prec. 13, Fairbanks..... | 346 | 380 | 290 | Prec. 9, San Blas..... | 55 | 75 | |
| Prec. 14, Melrose..... | 354 | 302 | 260 | Prec. 10, Cromanton..... | 189 | 195 | |
| Prec. 15, Rochelle..... | 755 | 787 | 926 | Prec. 11, Lynn Haven..... | 1,087 | 958 | |
| Prec. 16, Evinston..... | 52 | 124 | 232 | Lynn Haven city..... | 928 | 874 | |
| Prec. 17, Hague..... | 526 | 723 | 783 | Prec. 12, Majette..... | 85 | 241 | |
| Prec. 19, Orange Heights..... | 311 | 364 | 516 | Prec. 13, Bay Head..... | 514 | 151 | |
| Prec. 20, High Springs ¹ | 2,587 | 2,615 | 2,720 | Prec. 14, Youngtown..... | 666 | 655 | |
| High Springs city ¹ | 1,864 | 1,719 | 1,468 | Prec. 15, Fountain..... | 367 | 978 | |
| Prec. 22, Campville..... | 421 | 422 | 395 | Prec. 16, Econfina..... | 137 | 232 | |
| Prec. 24, Bland..... | 1,431 | 763 | 1,030 | Prec. 17, Southport..... | 545 | 662 | |
| Prec. 25, Gainesville ¹ | 2,358 | 2,997 | 2,885 | Prec. 18, Merial..... | 326 | 126 | |
| Gainesville city (see Prec. 7)..... | | | | Prec. 19, Murfee..... | 11 | 54 | |
| Prec. 26, Mounteocha..... | 772 | 930 | | Prec. 20, West Bay ³ | 437 | 701 | |
| Prec. 27, Gainesville ¹ | 2,935 | | | Prec. 21, Pine Log ³ | 266 | | |
| Gainesville city (see Prec. 7)..... | | | | Prec. 22, Panama City ³ | 1,135 | | |
| Prec. 28, Gainesville ¹ | 2,593 | | | Prec. 23, Allanton ³ | 42 | | |
| Gainesville city (see Prec. 17)..... | | | | Prec. 24, Callaway ³ | 164 | | |

¹ ALACHUA.—County totals for 1920 and 1910 include population (3,730 in 1920; 3,642 in 1910) of precincts 4, 5, 18, 21, and 23, taken with parts of precincts 6, 11, and 20, to form Gilchrist County in 1926. Precinct 27 organized from part of 7, and precinct 28 from part of 25, in 1922. La Crosse town incorporated in 1927, and Waldo, Archer, and High Springs towns incorporated as cities in 1921, 1929, and 1925, respectively.

² BAKER.—County total for 1910 includes population (483) of old precinct 7, annexed to 1 and 5 between 1910 and 1920, and reestablished in 1920.

³ BAY.—Panama City town incorporated as a city, and parts of precincts 2 (St. Andrews city, population 1,310 in 1920, 675 in 1910) and 3 (Millville town, population 1,887 in 1920) annexed in 1925. Precinct 22 organized from part of 1, and precinct 21 from part of 20, in 1924; precinct 24 organized from parts 5 and 6, and precinct 23 from part of 7, in 1928. No population in 1930 in that part of precinct 1 outside Panama City.

TABLE 4.—POPULATION OF COUNTIES BY MINOR CIVIL DIVISIONS: 1930, 1920, AND 1910—Continued

| MINOR CIVIL DIVISION | 1930 | 1920 | 1910 | MINOR CIVIL DIVISION | 1930 | 1920 | 1910 |
|--|--------|--------|--------|---|--------|-------|-------|
| Bradford County | 9,405 | 12,503 | 14,090 | Prec. 20, Orsino ⁵ | 112 | | |
| Prec. 1, Lawtey..... | 2,377 | 1,787 | 2,037 | Prec. 21, Cocoa ⁵ | 2,197 | | |
| <i>Lawtey town</i> | 554 | 372 | 492 | <i>Cocoa city</i> ⁵ | 2,164 | 1,445 | 613 |
| Prec. 2, North Starke ⁴ | 2,721 | | | Prec. 22, Artesia ⁵ | 79 | | |
| <i>Starke city, total</i> ⁴ | 1,339 | 1,023 | 1,135 | <i>Cocos Beach town</i> ⁵ | 31 | | |
| <i>In Prec. 2</i> | 872 | | | Prec. 23, Indian River ⁵ | 248 | | |
| <i>In Prec. 3</i> | 467 | | | Prec. 24, Auranita ⁵ | 36 | | |
| Prec. 3, South Starke ⁴ | 1,619 | | | Prec. 25, Scottsmoor ⁵ | 51 | | |
| Prec. 4, Graham..... | 324 | 322 | | <i>Scottsmoor town</i> ⁵ | 41 | | |
| Prec. 5, Hampton ⁴ | 669 | 595 | 971 | Broward County ⁶ | 20,094 | 5,135 | |
| <i>Hampton city</i> | 311 | 286 | 265 | Prec. 1, Deerfield..... | 1,556 | | |
| Prec. 6, Theresa ⁴ | 318 | 343 | | <i>Deerfield town</i> ⁶ | 1,483 | | |
| Prec. 7, New River..... | 415 | 336 | | Prec. 2, Pompano..... | 3,038 | | |
| Prec. 8, Brooker..... | 962 | 697 | 1,262 | <i>Oakland Park city,</i> | | | |
| Brevard County | 13,283 | 8,505 | 4,717 | <i>total</i> ⁶ | 463 | | |
| Prec. 1, La Grange..... | 179 | 97 | | <i>In Prec. 2</i> | 44 | | |
| Prec. 2, Titusville ⁵ | 2,227 | 1,689 | | <i>In Prec. 3</i> | 419 | | |
| <i>Titusville city</i> ⁵ | 2,089 | 1,361 | 868 | <i>Pompano city</i> ⁶ | 2,614 | 636 | 269 |
| Prec. 3, City Point..... | 385 | 414 | | Prec. 3, Floranada..... | 617 | | |
| Prec. 4, Rockledge ⁵ | 698 | 1,992 | | Prec. 4, Fort Lauderdale ⁶ | 1,542 | | |
| <i>Rockledge city</i> ⁵ | 551 | 453 | | <i>Fort Lauderdale city,</i> | | | |
| Prec. 5, Eau Gallie..... | 943 | 730 | | <i>total</i> | 8,666 | 2,065 | |
| <i>Eau Gallie city</i> ⁵ | 871 | 507 | 329 | <i>In Prec. 4</i> | 1,542 | | |
| Prec. 6, Melbourne..... | 3,118 | 1,142 | | <i>In Prec. 9</i> | 132 | | |
| <i>Melbourne city</i> ⁵ | 2,677 | 533 | 157 | <i>In Prec. 16</i> | 31 | | |
| <i>Melbourne Beach town</i> ⁵ | 72 | | | <i>Precincts 5 to 8, entire</i> | 6,961 | | |
| Prec. 7, Malabar..... | 353 | 291 | | Precinct 5..... | 1,985 | | |
| <i>Malabar town</i> ⁵ | 138 | | | Precinct 6..... | 3,040 | | |
| Prec. 8, Grant..... | 209 | 97 | | Precinct 7..... | 615 | | |
| Prec. 9, Banyan..... | 86 | 156 | | Precinct 8..... | 1,321 | | |
| Prec. 10, Georgiana..... | 117 | 179 | | Precinct 9..... | 1,357 | | |
| Prec. 11, Merritt..... | 355 | 306 | | <i>Dania city, total</i> ⁶ | 1,674 | 762 | 269 |
| Prec. 12, Haulover..... | 159 | 138 | | <i>In Prec. 9</i> | 1,145 | | |
| Prec. 13, Canaveral ⁵ | 148 | 91 | | <i>In Prec. 10</i> | 529 | | |
| Prec. 14, Wilson..... | 96 | 106 | | <i>Hollywood city, total</i> ⁶ | 2,869 | | |
| Prec. 15, Courtenay ⁵ | 117 | 271 | | <i>In Prec. 9</i> | 80 | | |
| Prec. 16, Mims ⁵ | 791 | 571 | | <i>In Prec. 10</i> | 264 | | |
| Prec. 17, Tillman..... | 207 | 116 | | <i>In Prec. 11</i> | 1,073 | | |
| Prec. 18, Micco..... | 274 | 119 | | <i>In Prec. 14</i> | 243 | | |
| Prec. 19, Audubon ⁵ | 98 | | | <i>In Prec. 15</i> | 40 | | |
| | | | | <i>Precincts 12 and 13,</i> | | | |
| | | | | <i>entire</i> | 1,169 | | |

⁴ BRADFORD.—County totals for 1920 and 1910 include population (5,333 in 1920; 6,064 in 1910) of old precincts 2, 3, 4, 8, and 9, taken to form Union County in 1921, and population (3,090 in 1920; 3,756 in 1910) of old precinct 6, Starke, taken to form 2, North Starke, and 3, South Starke, in 1921; remaining districts renumbered. Part of old precinct 12 (now precinct 6) (comprising part of Melrose town, no population in 1920) annexed to Putnam County in 1927. Starke and Hampton towns incorporated as cities in 1927 and 1925, respectively.

⁵ BREVARD.—Precinct 23 organized from part of 2 in 1928; precinct 21, including Cocoa city, from part of 4, precincts 19 and 20 from parts of 15, and precinct 24 from part of 16, in 1922; precinct 22 from part of 13 in 1924; and precinct 25 from part of 24 in 1926. Bayview town (population 200 in 1920) annexed to Titusville city in 1925. Rockledge, Eau Gallie, and Cocoa towns incorporated as cities in 1925; Rockledge city limits extended in 1927, and Cocoa, in 1925 and 1926. Melbourne town incorporated as a city in 1923. Melbourne Beach town incorporated in 1923, Malabar town in 1927, Cocoa Beach and Scottsmoor towns in 1925.

⁶ BROWARD.—County redistricted since 1920. Deerfield town and Hollywood city incorporated in 1925. Oakland Park incorporated in 1925 as Floranada town; incorporated as a city in 1927. Pompano and Dania towns incorporated as cities in 1927. Hallandale town incorporated in 1927; limits extended in 1929. No population in 1930 in that part of precinct 4 outside Fort Lauderdale city.

FLORIDA STATE CENSUS

139

TABLE 4.—POPULATION OF COUNTIES BY MINOR CIVIL DIVISIONS: 1930, 1920, AND 1910—Continued

| MINOR CIVIL DIVISION | 1930 | 1920 | 1910 | MINOR CIVIL DIVISION | 1930 | 1920 | 1910 |
|---|-------|-------|-------|---|-------|---------|---------|
| Broward County—Cont. | | | | Citrus County—Con. | | | |
| Precinct 10..... | 793 | | | Prec. 5, Lecanto..... | 319 | 244 | 247 |
| Prec. 11, Hollywood..... | 1,162 | | | <i>Lecanto town</i> ⁹ | 61 | | |
| Precinct 12..... | 371 | | | Prec. 6, Oak Grove..... | 119 | 91 | 163 |
| Precinct 13..... | 798 | | | Prec. 7, Pleasant Grove..... | 168 | 152 | 185 |
| Prec. 14, Hollywood..... | 443 | | | Prec. 8, Floral City..... | 485 | 351 | 946 |
| <i>Hallandale town, total</i> ⁸ | 1,012 | | | Prec. 9, New Hope..... | 187 | 41 | 139 |
| <i>In Prec. 14.....</i> | 170 | | | Prec. 10, Inverness..... | 1,417 | 1,198 | 1,264 |
| <i>In Prec. 15.....</i> | 842 | | | <i>Inverness town.....</i> | 1,215 | 1,132 | |
| Prec. 15, Hallandale..... | 999 | | | Prec. 11, South Dunnellon... | 128 | 464 | 594 |
| Prec. 16, Davie..... | 457 | | | Prec. 12, Red Level..... | 214 | 370 | |
| | | | | <i>Yankeetown town, total</i> ⁹ | 157 | | |
| | | | | <i>In Citrus Co.....</i> | 43 | | |
| | | | | <i>In Levy Co.....</i> | 114 | | |
| Calhoun County ⁷ | 7,298 | 8,775 | 7,465 | Prec. 14, Hernando..... | 449 | 471 | 1,149 |
| | | | | <i>Hernando city</i> ⁹ | 365 | | |
| Prec. 1, Blountstown..... | 2,058 | | | Prec. 15, Holder (Harts- | | | |
| <i>Blountstown city</i> ⁷ | 1,270 | 863 | 546 | <i>horn</i>)..... | 214 | 133 | 572 |
| Prec. 2, Henderson Mill..... | 869 | | | | | | |
| Prec. 3, Altha..... | 1,129 | | | Clay County ¹⁰ | 6,859 | 105,621 | 106,116 |
| Prec. 4, Taylor Mill..... | 363 | | | | | | |
| Prec. 5, Chason..... | 202 | | | Prec. 1, Green Cove | | | |
| Prec. 6, Camphead..... | 181 | | | <i>Springs.....</i> | 3,128 | 2,780 | 2,119 |
| Prec. 7, Pippins Mill..... | 403 | | | <i>Green Cove Springs</i> | | | |
| Prec. 8, Clarksville..... | 284 | | | <i>town.....</i> | 1,719 | 2,093 | 1,319 |
| Prec. 9, Frink..... | 467 | | | <i>Penny Farms town,</i> | | | |
| Prec. 10, Kinard..... | 750 | | | <i>total</i> ¹⁰ | 825 | | |
| Prec. 11, Shiloh..... | 320 | | | <i>In Prec. 1.....</i> | 798 | | |
| Prec. 12, Broad Branch..... | 272 | | | <i>In Prec. 3.....</i> | 27 | | |
| | | | | Prec. 2, Doctors Inlet..... | 552 | 130 | 162 |
| Charlotte County ⁸ | 4,013 | | | Prec. 3, Middleburg..... | 922 | 851 | 1,197 |
| | | | | <i>Penny Farms town</i> | | | |
| Prec. 1, Bermont..... | 152 | | | <i>(see Prec. 1).</i> | | | |
| Prec. 2, Cleveland..... | 232 | | | Prec. 4, Highland..... | 632 | 470 | 541 |
| <i>Cleveland town</i> ⁸ | 95 | | | Prec. 5, Kingsley..... | 91 | 87 | 241 |
| Prec. 3, Murdock..... | 100 | | | Prec. 6, Fouts Mill..... | 99 | 174 | 264 |
| Prec. 4, Gasparilla..... | 167 | | | Prec. 7, Lake Geneva ¹⁰ | 320 | 78 | 136 |
| Prec. 5, Charlotte Harbor..... | 299 | | | <i>Keystone Heights town</i> ¹⁰ | 107 | | |
| Prec. 6, Sancassa..... | 364 | | | Prec. 8, Orange Park..... | 757 | 412 | 700 |
| Prec. 7, Punta Gorda..... | 1,579 | | | <i>Orange Park town.....</i> | 661 | 333 | 372 |
| <i>Punta Gorda city, total</i> ⁴ | 1,833 | 1,295 | 1,012 | Prec. 9, Rivers Mill..... | 305 | 342 | 497 |
| <i>In Prec. 7.....</i> | 948 | | | Prec. 10, Sharon..... | 53 | 79 | 84 |
| <i>In Prec. 8.....</i> | 885 | | | | | | |
| Prec. 8, Punta Gorda..... | 1,120 | | | Collier County ¹¹ | 2,883 | | |
| | | | | | | | |
| Citrus County | 5,516 | 5,220 | 6,731 | Prec. 1, Everglades..... | 692 | | |
| | | | | <i>Everglades town</i> ¹¹ | 172 | | |
| Prec. 1, Citronelle..... | 112 | 126 | 519 | Prec. 2, Deep Lake..... | 380 | | |
| Prec. 2, Crystal River..... | 1,168 | 1,229 | 806 | Precinct 3..... | 120 | | |
| <i>Crystal River town.....</i> | 869 | 944 | 663 | <i>Collier City town, total</i> ¹¹ | 250 | | |
| Prec. 3, Homosassa..... | 487 | 316 | 201 | <i>In Prec. 3.....</i> | 80 | | |
| Prec. 4, Ozello..... | 49 | 34 | 36 | <i>In Prec. 4.....</i> | 170 | | |
| | | | | Precinct 4..... | 194 | | |

⁷ CALHOUN.—Old precincts 1, 13, 15, and 16 (population 1,839 in 1920; 990 in 1910) taken to form Gulf County in 1925, and county redistricted. Blountstown town incorporated as a city in 1925.

⁸ CHARLOTTE.—Organized from part of De Soto County in 1921. Cleveland town incorporated in 1927; Punta Gorda town incorporated as a city in 1921.

⁹ CITRUS.—Yankeetown town incorporated in 1925, and Lecanto town and Hernando city in 1927.

¹⁰ CLAY.—County totals for 1920 and 1910 include population (218 in 1920; 175 in 1910) of precinct 11, part annexed to 7, and part (comprising part of Melrose town, which has ceased to function) annexed to Putnam County in 1927. Penny Farms town incorporated in 1927 and Keystone Heights town in 1925.

¹¹ COLLIER.—Organized from part of Lee County in 1923. Everglades town incorporated in 1923 and Collier City and Naples towns in 1927.

TABLE 4.—POPULATION OF COUNTIES BY MINOR CIVIL DIVISIONS: 1930, 1920, AND 1910—Continued

| MINOR CIVIL DIVISION | 1930 | 1920 | 1910 | MINOR CIVIL DIVISION | 1930 | 1920 | 1910 |
|--|---------|--------|--------|--|---------|--------|-------|
| Collier County—Con. | | | | Dade County—Con. | | | |
| Prec. 5, Immokalee..... | 380 | | | Precinct 4..... | 2,557 | | |
| Prec. 6, Naples..... | 595 | | | <i>Miami city, total</i> ¹² | 110,637 | 29,571 | 5,471 |
| <i>Naples town</i> ¹¹ | 390 | | | <i>Precincts 4, 5, 10 to</i> | | | |
| Prec. 7, Chokoloskee..... | 131 | | | 15, 17 to 29, 34 to | | | |
| Prec. 8, Port Dupont..... | 391 | | | 47, 52 to 57, 59 and | | | |
| | | | | 60, entire..... | 101,492 | | |
| Columbia County | 14,638 | 14,290 | 17,689 | <i>In Prec. 48.....</i> | 1,180 | | |
| Prec. 1, Columbia..... | 639 | 753 | 813 | <i>In Prec. 50.....</i> | 1,103 | | |
| Prec. 2, Benton..... | 411 | 406 | 824 | <i>In Prec. 51.....</i> | 1,927 | | |
| Prec. 3, Suwannee Shoals..... | 850 | 1,207 | 1,380 | <i>In Prec. 58.....</i> | 4,481 | | |
| Prec. 4, Bells Mills..... | 1,262 | 1,131 | 1,836 | <i>In Prec. 61.....</i> | 342 | | |
| Prec. 5, Shalmanazer..... | 915 | 1,460 | 1,266 | <i>In Prec. 65.....</i> | 112 | | |
| Prec. 6, Fort White..... | 1,220 | 1,758 | 1,424 | Precinct 5..... | 1,764 | | |
| <i>Fort White town</i> | 272 | 360 | 329 | Precinct 6..... | 736 | | |
| Prec. 7, Mikesville..... | 935 | 806 | 1,103 | <i>Miami Beach city, total</i> ¹³ | 6,494 | 644 | |
| Prec. 8, Mason..... | 1,000 | 1,050 | 1,208 | <i>Precincts 6, and 30 to</i> | | | |
| Prec. 9, Lulu..... | 450 | 496 | 572 | 33, entire..... | 6,494 | | |
| Prec. 10, Lake City ¹² | 1,682 | 4,396 | 6,337 | Precinct 7..... | 2,591 | | |
| <i>Lake City, total</i> | 4,416 | 3,341 | 5,032 | <i>Hialeah city, total</i> ¹³ | 2,600 | | |
| <i>In Prec. 10.....</i> | 1,239 | | | <i>In Prec. 7.....</i> | 2,274 | | |
| <i>In Prec. 12.....</i> | 1,543 | | | <i>In Prec. 16.....</i> | 326 | | |
| <i>In Prec. 13.....</i> | 698 | | | Precinct 8..... | 410 | | |
| <i>In Prec. 14.....</i> | 936 | | | <i>Opalocka city</i> ¹³ | 339 | | |
| Prec. 11, Watertown..... | 796 | 827 | 926 | Precinct 9..... | 2,282 | | |
| Precinct 12 ¹² | 1,603 | | | Precinct 10..... | 3,925 | | |
| <i>Lake City (see Prec.</i> | | | | Precinct 11..... | 2,820 | | |
| 10). Precinct 13 ¹² | 1,376 | | | Precinct 12..... | 2,732 | | |
| <i>Lake City (see Prec.</i> | | | | Precinct 13..... | 1,888 | | |
| 10). Precinct 14 ¹² | 1,499 | | | Precinct 14..... | 769 | | |
| <i>Lake City (see Prec.</i> | | | | Precinct 15..... | 2,424 | | |
| 10). Dade County ¹² | 142,955 | 42,753 | 11,933 | Precinct 16..... | 2,631 | | |
| Precinct 1..... | 923 | | | Precinct 17..... | 2,231 | | |
| <i>Fulford city, total</i> ¹³ | 520 | | | Precinct 18..... | 1,594 | | |
| <i>In Prec. 1.....</i> | 44 | | | Precinct 19..... | 2,563 | | |
| <i>In Prec. 2.....</i> | 476 | | | Precinct 20..... | 4,895 | | |
| Precinct 2 ¹³ | 632 | | | Precinct 21..... | 3,013 | | |
| <i>Golden Beach town</i> ¹³ | 36 | | | Precinct 22..... | 1,464 | | |
| <i>Miami Shores town,</i> | | | | Precinct 23..... | 1,483 | | |
| <i>total</i> ¹³ | 612 | | | Precinct 24..... | 935 | | |
| <i>In Prec. 2.....</i> | 120 | | | Precinct 25..... | 1,316 | | |
| <i>Prec. 3, entire.....</i> | 453 | | | Precinct 26..... | 12,596 | | |
| <i>In Prec. 8.....</i> | 39 | | | Precinct 27..... | 2,303 | | |
| Precinct 3..... | 453 | | | Precinct 28..... | 9,488 | | |
| | | | | Precinct 29..... | 1,173 | | |
| | | | | Precinct 30..... | 1,419 | | |
| | | | | Precinct 31..... | 973 | | |
| | | | | Precinct 32..... | 2,068 | | |
| | | | | Precinct 33..... | 1,298 | | |
| | | | | Precinct 34..... | 1,389 | | |
| | | | | Precinct 35..... | 726 | | |
| | | | | Precinct 36..... | 3,223 | | |
| | | | | Precinct 37..... | 2,118 | | |
| | | | | Precinct 38..... | 1,051 | | |
| | | | | Precinct 39..... | 1,727 | | |

¹² COLUMBIA.—Precincts 12, 13, and 14 organized from parts of 10 in 1920.

¹³ DADE.—County redistricted February 1, 1930. Fulford, Opalocka, and South Miami, incorporated as towns in 1926, changed to cities in 1927; Golden Beach town incorporated in 1928; Miami Shores town and Miami Springs town in 1926; name of Miami Springs town changed from Country Club Estates, Apr. 1, 1930; Homestead and Coral Gables cities incorporated in 1925. Miami city limits extended and Coconut Grove city annexed in 1925. Hialeah city incorporated in 1925; limits reduced in 1927. No population in 1930 in that part of precinct 2 outside Fulford city and Golden Beach and Miami Shores towns. No population in those parts of Coral Gables city in precincts 48, 67, and 68; in that part of Miami Beach City in precinct 51; or in that part of Florida City town in precinct 72.

FLORIDA STATE CENSUS

141

TABLE 4.—POPULATION OF COUNTIES BY MINOR CIVIL DIVISIONS: 1930, 1920, AND 1910—Continued

| MINOR CIVIL DIVISION | 1930 | 1920 | 1910 | MINOR CIVIL DIVISION | 1930 | 1920 | 1910 |
|--|--------------|---------------|---------------|--|---------|---------|--------|
| Dade County—Con. | | | | De Soto County—Con. | | | |
| Precinct 40..... | 1,139 | | | Prec. 4, Fort Windsor..... | 65 | | |
| Precinct 41..... | 1,975 | | | Prec. 5, Brownville..... | 302 | | |
| Precinct 42..... | 2,239 | | | Prec. 6, Avant..... | 104 | | |
| Precinct 43..... | 2,622 | | | Prec. 8, East Arcadia..... | 1,796 | | |
| Precinct 44..... | 1,856 | | | <i>Arcadia city, total.....</i> | 4,082 | 3,479 | 1,736 |
| Precinct 45..... | 1,610 | | | <i>In Prec. 8.....</i> | 1,251 | | |
| Precinct 46..... | 1,620 | | | <i>In Prec. 9.....</i> | 2,831 | | |
| Precinct 47..... | 2,587 | | | Prec. 9, West Arcadia ¹⁴ | 2,831 | | |
| Precinct 48 ¹³ | 1,180 | | | Prec. 10, Nocatee..... | 1,512 | | |
| Precinct 49..... | 584 | | | Prec. 11, Fort Ogden..... | 408 | | |
| <i>Miami Springs town¹³.....</i> | 402 | | | <i>Fort Ogden city¹⁴.....</i> | 250 | | |
| Precinct 50..... | 1,157 | | | | | | |
| <i>Coral Gables city,</i> | | | | Dixie County¹⁵ | | | |
| <i>total¹³.....</i> | 5,697 | | | | 6,419 | | |
| <i>In Prec. 50.....</i> | 54 | | | Prec. 1, Fletcher..... | 352 | | |
| <i>In Prec. 58.....</i> | 91 | | | Prec. 2, Oldtown..... | 693 | | |
| <i>In Prec. 61.....</i> | 1,724 | | | Precinct 3..... | 329 | | |
| <i>In Prec. 62.....</i> | 1,664 | | | Prec. 4, Cross City..... | 1,291 | | |
| <i>In Prec. 63.....</i> | 771 | | | <i>Cross City town¹⁵.....</i> | 1,071 | | |
| <i>Prec. 64, entire.....</i> | 1,252 | | | Prec. 5, Shelton..... | 772 | | |
| <i>In Prec. 65.....</i> | 130 | | | Precinct 6..... | 319 | | |
| <i>In Prec. 66.....</i> | 5 | | | Prec. 7, Hines..... | 391 | | |
| <i>In Prec. 70.....</i> | 6 | | | Prec. 8, Shamrock..... | 2,272 | | |
| Precinct 51 ¹³ | 1,927 | | | | | | |
| Precinct 52..... | 866 | | | Duval County¹⁶ | | | |
| Precinct 53..... | 990 | | | | 155,503 | 113,540 | 75,163 |
| Precinct 54..... | 2,281 | | | Jacksonville city, total ¹⁶ ... | 129,549 | 91,558 | 57,699 |
| Precinct 55..... | 2,304 | | | <i>Precinct 1 A.....</i> | 3,235 | | |
| Precinct 56..... | 853 | | | <i>Precinct 1 B.....</i> | 2,545 | | |
| Precinct 57..... | 835 | | | <i>Precinct 2.....</i> | 8,541 | | |
| Precinct 58..... | 4,572 | | | <i>Precinct 3.....</i> | 3,919 | | |
| Precinct 59..... | 2,098 | | | <i>Precinct 4.....</i> | 3,760 | | |
| Precinct 60..... | 1,450 | | | <i>Precinct 5.....</i> | 6,398 | | |
| Precinct 61..... | 2,066 | | | <i>Precinct 6 A.....</i> | 8,579 | | |
| Precinct 62..... | 2,133 | | | <i>Precinct 6B.....</i> | 3,982 | | |
| Precinct 63..... | 1,119 | | | <i>Precinct 7.....</i> | 9,033 | | |
| <i>South Miami city, total¹³.....</i> | 1,160 | | | <i>Precinct 8.....</i> | 9,678 | | |
| <i>In Prec. 63.....</i> | 238 | | | <i>Precinct 9 A.....</i> | 3,665 | | |
| <i>In Prec. 65.....</i> | 885 | | | <i>Precinct 9 B.....</i> | 2,910 | | |
| <i>In Prec. 66.....</i> | 37 | | | <i>Precinct 10 A.....</i> | 8,123 | | |
| Precinct 64..... | 1,252 | | | <i>Precinct 10 B.....</i> | 3,671 | | |
| Precinct 65..... | 1,460 | | | <i>Precinct 10 C.....</i> | 3,383 | | |
| Precinct 66..... | 461 | | | <i>Precinct 11.....</i> | 8,595 | | |
| Precinct 67 ¹³ | 1,382 | | | <i>Precinct 12 A.....</i> | 4,611 | | |
| Precinct 68 ¹³ | 720 | | | <i>Precinct 12 B.....</i> | 1,978 | | |
| Precinct 69..... | 279 | | | <i>Precinct 13 A.....</i> | 1,149 | | |
| Precinct 70..... | 805 | | | <i>Precinct 13 B.....</i> | 12,149 | | |
| Precinct 71..... | 508 | | | <i>Precinct 13 C.....</i> | 2,543 | | |
| Precinct 72 ¹³ | 2,901 | | | <i>Precinct 14 A.....</i> | 2,981 | | |
| <i>Homestead city¹³.....</i> | 2,319 | 1,307 | | <i>Precinct 14 B.....</i> | 3,455 | | |
| Precinct 73..... | 541 | | | <i>Precinct 15 A.....</i> | 4,343 | | |
| <i>Florida City town¹³.....</i> | 452 | 355 | | <i>Precinct 15 B.....</i> | 3,775 | | |
| | | | | <i>Precinct 15 C.....</i> | 1,447 | | |
| | | | | <i>Precinct 15 D.....</i> | 1,101 | | |
| De Soto County¹⁴ | 7,745 | 25,434 | 14,200 | Precinct 16..... | 331 | | |
| Prec. 1, Pine Level..... | 152 | | | Precinct 17..... | 2,291 | | |
| Prec. 2, Bunker..... | 226 | | | Precinct 18..... | 562 | | |
| Prec. 3, Owens..... | 349 | | | Precinct 19..... | 710 | | |

¹³ DADE.—For footnote, see preceding page.

¹⁴ DE SOTO.—Parts taken to form Charlotte, Glades, Hardee, and Highlands Counties in 1921; no comparison of population by precincts can be made. Fort Ogden city incorporated in 1927. No population in 1930 in that part of precinct 9 outside Arcadia city.

¹⁵ DIXIE.—Organized from part of Lafayette County in 1921. Cross City town incorporated in 1924.

TABLE 4.—POPULATION OF COUNTIES BY MINOR CIVIL DIVISIONS: 1930, 1920, AND 1910—Continued

| MINOR CIVIL DIVISION | 1930 | 1920 | 1910 | MINOR CIVIL DIVISION | 1930 | 1920 | 1910 |
|--|--------|--------|--------|--|-------|-------|-------|
| Duval County—Contd. | | | | Escambia County—Con. | | | |
| Precinct 20 A..... | 1,084 | | | Prec. 20, Flomaton..... | 747 | 599 | 649 |
| Prec. 20 B, Hart Haven..... | 646 | | | Prec. 21, Muscooke..... | 295 | 904 | 1,032 |
| Prec. 21, Dinsmore..... | 708 | | | Prec. 22, Century..... | 1,549 | 1,495 | 974 |
| Prec. 22, White House..... | 446 | | | Prec. 23, Creamers Mill..... | 375 | 296 | 295 |
| Prec. 23, Baldwin..... | 1,061 | | | Prec. 24, Palmetto Beach..... | 1,010 | 523 | 344 |
| <i>Baldwin town.....</i> | 749 | 470 | | Prec. 25, Van Pelts Place..... | 481 | 200 | 265 |
| Prec. 24, Maxville..... | 454 | | | Precinct 26 ¹⁷ | 831 | 2,483 | 1,815 |
| Precinct 25..... | 1,161 | | | Precinct 27 ¹⁷ | 1,640 | 2,548 | 2,131 |
| Precinct 26..... | 1,990 | | | Precinct 28..... | 3,095 | 2,978 | 1,703 |
| Precinct 27 A..... | 1,633 | | | Precinct 29..... | 2,628 | 2,998 | 2,203 |
| <i>South Jacksonville city,</i> | | | | Precinct 30..... | 655 | 490 | 390 |
| <i>total.....</i> | 5,597 | 2,775 | 1,147 | Precinct 31..... | 2,135 | 2,102 | 1,459 |
| <i>Prec. 27 A, entire.....</i> | 1,633 | | | Precinct 32 ¹⁷ | 2,345 | 3,811 | 2,486 |
| <i>Prec. 27 B, entire.....</i> | 3,964 | | | Prec. 33, Bratts..... | 829 | 649 | 623 |
| Precinct 27 B..... | 3,964 | | | Precinct 34..... | 2,581 | 2,777 | 2,215 |
| Prec. 28, Hogan..... | 1,101 | | | Prec. 35, East Pensacola..... | 1,029 | 361 | |
| Precinct 29..... | 2,264 | | | Prec. 36, Cottage Hill..... | 633 | 470 | |
| Prec. 30, Mandarin..... | 645 | | | Prec. 37, Ferry Pass ¹⁷ | 860 | | |
| Prec. 31, Jacksonville | | | | Precinct 38 ¹⁷ | 2,339 | | |
| <i>Peach.....</i> | 882 | | | Precinct 39 ¹⁷ | 2,009 | | |
| <i>Jacksonville Beach city ¹⁶</i> | 409 | 357 | 249 | Precinct 40 ¹⁷ | 881 | | |
| Prec. 32, Arlington..... | 1,427 | | | Precinct 41 ¹⁷ | 1,245 | | |
| Prec. 33, Mayport..... | 1,003 | | | Precinct 42 ¹⁷ | 2,147 | | |
| <i>Atlantic Beach town ¹⁶</i> | 164 | | | Precinct 43 ¹⁷ | 309 | | |
| <i>Mayport city.....</i> | 511 | 399 | 441 | | | | |
| Precinct 34..... | 241 | | | Flagler County | | | |
| Prec. 35, Bayard..... | 251 | | | | 2,466 | 2,442 | |
| Prec. 36, Eastport..... | 172 | | | | | | |
| Prec. 37, Fort George..... | 76 | | | Prec. 1, Bunnell..... | 1,103 | 865 | |
| Prec. 38, New Berlin..... | 228 | | | <i>Bunnell town.....</i> | 671 | 682 | |
| rec. 39, Duval Station..... | 623 | | | Prec. 2, Dupont ¹⁸ | 182 | 272 | |
| | | | | Prec. 3, Haw Creek..... | 162 | 342 | |
| Escambia County | 53,594 | 49,386 | 38,029 | Prec. 4, St. Johns ¹⁸ | 157 | 578 | |
| | | | | Prec. 5, Espanola..... | 472 | 385 | |
| Prec. 1, Warrington..... | 3,231 | 3,772 | 1,724 | Prec. 6, Shell Bluff ¹⁸ | 124 | | |
| Prec. 2, Kupfrians Park..... | 2,360 | 1,262 | 1,011 | Prec. 7, Flagler Beach ¹⁸ | 266 | | |
| Prec. 3, Millview..... | 639 | 513 | 486 | <i>Flagler Beach town ¹⁸</i> | 198 | | |
| Prec. 4, Old Roberts ¹⁷ | 203 | 376 | 713 | | | | |
| Prec. 5, Klondyke ¹⁷ | 459 | 669 | 657 | Franklin County | | | |
| Prec. 6, Gonzales..... | 769 | 554 | 902 | | 6,283 | 5,318 | 5,201 |
| Prec. 7, Pine Barren..... | 378 | 447 | 784 | | | | |
| Prec. 8, McKinnonville..... | 778 | 756 | 568 | Precinct 1..... | 1,087 | 1,588 | 1,314 |
| rec. 9, Bluff Springs..... | 508 | 597 | 659 | <i>Apalachicola city, total.....</i> | 3,150 | 3,066 | 3,065 |
| Prec. 10, Reillys Old Field.. | 587 | 541 | 470 | <i>In Prec. 1.....</i> | 1,063 | 1,091 | 1,164 |
| Prec. 11, Walnut Hill..... | 845 | 881 | 410 | <i>In Prec. 3.....</i> | 1,172 | 1,975 | 1,901 |
| Precinct 12..... | 2,127 | 3,154 | 2,672 | <i>In Prec. 5.....</i> | 915 | | |
| <i>Pensacola city, total.....</i> | 31,579 | 31,035 | 22,982 | Precinct 2 ¹⁹ | 1,019 | 1,296 | 1,177 |
| <i>Precincts 12 to 15, 26</i> | | | | <i>Carrabelle town.....</i> | 920 | 1,855 | 900 |
| <i>to 32, 34 and 38 to</i> | | | | Precinct 3 ¹⁹ | 1,600 | 2,434 | 2,710 |
| <i>42, entire.....</i> | 31,579 | | | <i>Apalachicola city (see</i> | | | |
| Precinct 13..... | 2,425 | 2,970 | 2,190 | <i>Prec. 1).</i> | | | |
| Precinct 14..... | 1,414 | 1,865 | 1,335 | Prec. 4, McIntyre ¹⁹ | 142 | | |
| Precinct 15 ¹⁷ | 1,082 | 2,859 | 2,383 | Precinct 5 ¹⁹ | 915 | | |
| Prec. 16, Pineville..... | 432 | 514 | 257 | <i>Apalachicola city (see</i> | | | |
| Prec. 17, Brents ¹⁷ | 1,051 | 494 | 816 | <i>Prec. 1).</i> | | | |
| Prec. 18, McDavids..... | 582 | 530 | 515 | Precinct 6 ¹⁹ | 550 | | |
| Prec. 19, Molino..... | 1,076 | 948 | 893 | Precinct 7 ¹⁹ | 293 | | |
| <i>Molino village ¹⁷</i> | 438 | | | Precinct 8 ¹⁹ | 677 | | |

¹⁶ DUVAL.—County redistricted in 1928. Jacksonville city limits extended in 1925. Name of Jacksonville Beach town changed from Pablo Beach, and town incorporated as a city in 1925. Atlantic Beach town incorporated in 1925.

¹⁷ ESCAMBIA.—Precinct 37 organized from parts of 4 and 17 in 1922; precinct 41 organized from part of 15, precinct 42 from part of 26, precincts 39 and 40 from parts of 27, and precinct 38 from part of 32, in 1926; and precinct 43 organized from part of 5 in 1928. Molino village not returned separately in 1920.

¹⁸ FLAGLER.—Precinct 6 organized from part of 4, and precinct 7 from part of 2, in 1920. Flagler Beach town incorporated in 1925.

¹⁹ FRANKLIN.—Precincts 7 and 8 organized from parts of 3 and 2, respectively, in 1928. Precincts 4, 5, and 6 not returned separately in 1920. No population in 1930 in that part of precinct 5 outside Apalachicola city.

TABLE 4.—POPULATION OF COUNTIES BY MINOR CIVIL DIVISIONS: 1930, 1920, AND 1910—Continued

| MINOR CIVIL DIVISION | 1930 | 1920 | 1910 | MINOR CIVIL DIVISION | 1930 | 1920 | 1910 |
|--|---------------|---------------|---------------|--|---------------|--------------|---------------|
| Gadsden County | 29,890 | 23,539 | 22,198 | | | | |
| Prec. 1, Quincy..... | 4,560 | 3,620 | 5,673 | Glades County—Con. | | | |
| <i>Quincy city, total</i> | 3,788 | 3,118 | 3,204 | Prec. 4, Palmdale..... | 104 | | |
| <i>In Prec. 1</i> | 1,123 | 1,040 | 3,204 | Prec. 5, North La Belle..... | 244 | | |
| <i>In Prec. 13</i> | 2,665 | 2,078 | | Prec. 6, Moore Haven..... | 489 | | |
| Prec. 2, Hinson School | | | | <i>Moore Haven city (see</i> | | | |
| House..... | 500 | 773 | 764 | <i>Prec. 1).</i> | | | |
| Prec. 3, Concord..... | 400 | 599 | 1,631 | Prec. 7, Lakeport..... | 141 | | |
| Prec. 4, Havana..... | 2,617 | 2,062 | 1,781 | Prec. 8, Elderberry..... | 83 | | |
| <i>Havana town</i> | 1,169 | 448 | 432 | Prec. 10, Citrus Center..... | 89 | | |
| Prec. 5, Midway..... | 1,701 | 997 | 1,518 | Prec. 11, Muse..... | 84 | | |
| Prec. 6, Wetumpka..... | 742 | 837 | 832 | Prec. 12, Tasmania..... | 106 | | |
| Prec. 7, Sawdust..... | 1,081 | 1,033 | 1,094 | Prec. 13, Brighton..... | 91 | | |
| Prec. 8, Sycamore..... | 592 | 709 | 819 | | | | |
| Prec. 9, River Junction..... | 7,101 | 3,377 | 2,403 | Gulf County ²² | 3,182 | | |
| <i>River Junction town</i> ²⁰ | 5,624 | | | | | | |
| Prec. 10, Mount Pleasant.... | 1,173 | 1,362 | 1,048 | Prec. 1, Wewahitchka..... | 912 | | |
| Prec. 11, Blue Spring..... | 573 | 541 | 369 | <i>Wewahitchka town</i> ²³ | 584 | | |
| Prec. 12, Greensboro..... | 1,001 | 990 | 774 | Prec. 2, Ewings Still..... | 208 | | |
| <i>Greensboro town</i> | 350 | 302 | 175 | Prec. 3, White City..... | 129 | | |
| Prec. 13, Quincy..... | 6,749 | 5,638 | 3,492 | Prec. 4, Camp Parkwood.... | 276 | | |
| <i>Quincy city (see</i> | | | | Prec. 5, Dalkeith..... | 409 | | |
| <i>Prec. 1).</i> | | | | Prec. 6, Overstreet..... | 117 | | |
| <i>Gretna town</i> | 200 | 120 | 201 | Prec. 7, Port St. Joe..... | 1,131 | | |
| Prec. 14, Hinson..... | 1,100 | 1,001 | | <i>Port St. Joe town</i> ²⁴ | 851 | | |
| | | | | | | | |
| Gilchrist County ²¹ | 4,137 | | | Hamilton County | 9,454 | 9,873 | 11,825 |
| Prec. 1, Trenton..... | 1,714 | | | Prec. 1, Jennings..... | 1,449 | 1,837 | 1,648 |
| <i>Trenton city</i> | 706 | 400 | 304 | <i>Jennings town</i> | 561 | 628 | 480 |
| Prec. 2, Donnie..... | 599 | | | Prec. 2, Jasper..... | 2,944 | 2,300 | 3,122 |
| Prec. 3, Bell..... | 911 | | | <i>Jasper city</i> | 1,748 | 1,260 | 1,730 |
| <i>Bell town</i> | 168 | 146 | 243 | Prec. 3, White Springs..... | 1,397 | 1,782 | 2,207 |
| Prec. 4, Williford..... | 453 | | | <i>White Springs town</i> | 618 | 984 | 1,177 |
| Prec. 5, Osceola..... | 331 | | | Prec. 4, Belmont..... | 514 | 503 | 574 |
| Prec. 6, Leggett..... | 129 | | | Prec. 5, Marion..... | 613 | 614 | 771 |
| | | | | Prec. 6, Corinth..... | 466 | 500 | 411 |
| Glades County ²² | 2,762 | | | Prec. 7, Bellville..... | 812 | 838 | 1,040 |
| Prec. 1, Moore Haven..... | 864 | | | Prec. 8, Westlake..... | 429 | 567 | 620 |
| <i>Moore Haven city,</i> | | | | Prec. 9, Bakers Mill..... | 321 | 424 | 777 |
| <i>total</i> ²² | 612 | 623 | | Prec. 10, Genoa..... | 509 | 508 | 646 |
| <i>In Prec. 1</i> | 27 | | | | | | |
| <i>In Prec. 3</i> | 121 | | | Hardee County ²⁴ | 10,348 | | |
| <i>In Prec. 6</i> | 464 | | | | | | |
| Prec. 2, Citrus Center..... | 81 | | | Prec. 1, Wauchula..... | 440 | | |
| Prec. 3, Moore Haven..... | 386 | | | <i>Wauchula city, total</i> | 2,574 | 2,081 | 1,099 |
| <i>Moore Haven city (see</i> | | | | <i>In Prec. 1</i> | 312 | | |
| <i>Prec. 1).</i> | | | | <i>In Prec. 2</i> | 1,100 | | |
| | | | | <i>In Prec. 3</i> | 939 | | |
| | | | | <i>In Prec. 4</i> | 223 | | |

²⁰ GADSDEN.—River Junction town incorporated in 1921.

²¹ GILCHRIST.—Organized from part of Alachua County in 1926. Trenton town incorporated as a city in 1925.

²² GLADES.—Organized from part of De Soto County in 1921. Moore Haven town incorporated as a city in 1923 and city limits extended in 1929. No population in 1930 in precinct 9, Buckhead.

²³ GULF.—Organized from parts of Calhoun County in 1925. Wewahitchka town incorporated in 1925. Port St. Joe town not returned separately in 1920.

²⁴ HARDEE.—Organized from part of De Soto County in 1921. Ona city incorporated in 1925, and Bowling Green town incorporated as a city in 1927.

TABLE 4.—POPULATION OF COUNTIES BY MINOR CIVIL DIVISIONS: 1930, 1920, AND 1910—Continued

| MINOR CIVIL DIVISION | 1930 | 1920 | 1910 | MINOR CIVIL DIVISION | 1930 | 1920 | 1910 |
|--|-------|---------|-------|---|---------|--------|--------|
| Hardee County—Con. | | | | Highlands County—Con. | | | |
| Prec. 2, Wauchula..... | 1,539 | | | Prec. 2, Sebring..... | 3,227 | | |
| Prec. 3, Wauchula..... | 1,739 | | | <i>Sebring city</i> ²⁷ | 2,912 | 812 | |
| Prec. 4, Wauchula..... | 356 | | | Prec. 3, De Soto City..... | 380 | | |
| Prec. 5, Fort Green..... | 716 | | | <i>De Soto City town</i> ²⁷ | 231 | | |
| Prec. 6, Ona..... | 521 | | | Prec. 4, Lake Stearns..... | 819 | | |
| <i>Ona city</i> ²⁴ | 85 | | | <i>Lake Placid city</i> ²⁷ | 582 | | |
| Prec. 7, Lily..... | 258 | | | Prec. 5, Venus..... | 302 | | |
| Prec. 8, Limestone..... | 317 | | | Prec. 6, Hickoria..... | 587 | | |
| Prec. 9, Bowling Green..... | 1,732 | | | Prec. 7, Bassenger..... | 158 | | |
| <i>Bowling Green city</i> ²⁴ | 1,025 | 692 | 422 | Prec. 8, Brighton..... | 92 | | |
| Prec. 10, Lake Branch..... | 234 | | | Prec. 9, Istokpoga..... | 99 | | |
| Prec. 11, Maude..... | 161 | | | Hillsborough County ²⁸ | | | |
| Prec. 12, Popash..... | 954 | | | | 153,519 | 88,257 | 78,374 |
| Prec. 13, Crewsville..... | 183 | | | Prec. 1, Court House..... | 498 | | |
| Prec. 14, Zolfo Springs..... | 802 | | | <i>Tampa city, total</i> ²⁸ | 101,161 | 51,608 | 37,782 |
| <i>Zolfo Springs town</i> | 272 | 256 | 171 | <i>Precincts 1 to 7, 11 to 28, and 30 to 33, entire</i> | 80,776 | | |
| Prec. 15, Gardner..... | 240 | | | <i>In Prec. 9</i> | 3,067 | | |
| Prec. 16, Sweetwater..... | 156 | | | <i>In Prec. 10</i> | 4,086 | | |
| Henry County ²⁵ | | | | <i>In Prec. 29</i> | 1,656 | | |
| | 3,492 | | | <i>In Prec. 34</i> | 7,346 | | |
| Prec. 1, Clewiston..... | 2,284 | | | <i>In Prec. 67</i> | 3,673 | | |
| Precinct 2..... | 203 | | | <i>In Prec. 71</i> | 557 | | |
| <i>La Belle town, total</i> | 397 | 377 | | Precinct 2..... | 953 | | |
| <i>In Prec. 2</i> | 200 | | | Precinct 3..... | 1,346 | | |
| <i>In Prec. 3</i> | 197 | | | Precinct 4..... | 1,943 | | |
| Precinct 3..... | 305 | | | Precinct 5..... | 1,074 | | |
| Prec. 4, Ford Denaud..... | 258 | | | Precinct 6..... | 837 | | |
| Prec. 5, Felda..... | 333 | | | Precinct 7..... | 1,307 | | |
| Prec. 6, Sears..... | 109 | | | Prec. 8, Palma Ceia Park..... | 2,046 | | |
| Hernando County | | | | Prec. 9, Sub Beautiful..... | 4,710 | | |
| | 4,948 | 364,548 | 4,997 | Prec. 10, Hyde Park..... | 5,596 | | |
| Prec. 1, Croom..... | 228 | 240 | 672 | Precinct 11..... | 6,067 | | |
| Prec. 2, Add..... | 277 | 213 | 238 | Precinct 12..... | 1,747 | | |
| Prec. 3, Aripeka..... | 33 | 35 | 99 | Precinct 13..... | 6,034 | | |
| Prec. 4, North Brooks-ville ²⁶ | 1,257 | 1,871 | 1,962 | Precinct 14..... | 5,599 | | |
| <i>Brooksville city, total</i> ²⁶ | 1,405 | 1,011 | 979 | Precinct 15..... | 1,561 | | |
| <i>In Prec. 4</i> | 747 | | | Precinct 16..... | 1,874 | | |
| <i>In Prec. 4½</i> | 658 | | | Precinct 17..... | 2,538 | | |
| Prec. 4½, South Brooks-ville ²⁶ | 1,469 | | | Precinct 18..... | 2,273 | | |
| Prec. 5, Spring Lake..... | 700 | 526 | 537 | Precinct 19..... | 2,124 | | |
| Prec. 6, Powell..... | 396 | 737 | 432 | Precinct 20..... | 2,487 | | |
| Prec. 7, Kaylon..... | 147 | 148 | 429 | Precinct 21..... | 2,695 | | |
| Prec. 8, Istachatta..... | 227 | 136 | 264 | Precinct 22..... | 3,009 | | |
| Prec. 9, Harris Pond ²⁶ | 214 | 225 | 364 | Precinct 23..... | 4,018 | | |
| Highlands County ²⁷ | | | | Precinct 24..... | 3,548 | | |
| | 9,192 | | | Precinct 25..... | 3,736 | | |
| Prec. 1, Avon Park..... | 3,528 | | | Precinct 26..... | 1,977 | | |
| <i>Avon Park city</i> ²⁷ | 3,355 | 890 | | Precinct 27..... | 2,013 | | |
| | | | | Precinct 28..... | 4,982 | | |
| | | | | Precinct 29, Gary..... | 2,143 | | |

²⁵ HENRY.—Organized from part of Lee County in 1923.

²⁶ HERNANDO.—County total for 1920 includes population (417) of precinct 10, annexed to 9 in 1922. Precinct 4½ organized from part of 4 in 1922. Brooksville town incorporated as a city in 1925.

²⁷ HIGHLANDS.—Organized from part of De Soto County in 1921. Avon Park town incorporated as a city and limits extended in 1926. Sebring city limits extended in 1925 and 1926. De Soto City town incorporated in 1921 and Lake Placid city in 1925.

²⁸ HILLSBOROUGH.—County redistricted since 1920. Limits of Tampa city extended in 1923 and 1925, and East Tampa city (not returned separately in 1920) and West Tampa city (population 8,463 in 1920; 8,258 in 1910) annexed in 1925. Mimauma city incorporated 1925.

TABLE 4.—POPULATION OF COUNTIES BY MINOR CIVIL DIVISIONS: 1930, 1920, AND 1910—Continued

| MINOR CIVIL DIVISION | 1930 | 1920 | 1910 | MINOR CIVIL DIVISION | 1930 | 1920 | 1910 |
|--|---------------|----------------------------|----------------------------|--|---------------|----------------------------|---------------------------|
| Jackson County | 31,969 | ³¹31,224 | 29,821 | Jefferson County—Con. | | | |
| Prec. 1, Forks Creek..... | 388 | 375 | 314 | Prec. 10, Waukeenhah..... | 906 | 1,391 | 1,486 |
| Prec. 2, Campbellton..... | 2,445 | 2,487 | 3,064 | Prec. 11, Wacissa ³² | 1,757 | 1,128 | 1,281 |
| <i>Campbellton town</i> | 314 | 277 | | Prec. 12, Strickland ³² | 737 | 408 | 479 |
| Prec. 3, Kynesville ³¹ | 963 | 1,360 | 1,457 | Lafayette County ³³ | 4,361 | 6,242 | 6,710 |
| Prec. 4, Richter..... | 1,265 | 902 | 1,482 | Prec. 1, Day..... | 1,130 | | |
| Prec. 5, Mulberry Grove..... | 415 | 478 | 590 | Prec. 2, Mayo..... | 1,108 | | |
| Precinct 6 ³¹ | 4,098 | 4,891 | 4,959 | <i>Mayo town</i> | 555 | 531 | 578 |
| <i>Marianna city, total</i> | 3,372 | 2,499 | 1,915 | Prec. 3, Alton..... | 1,112 | | |
| In Prec. 6..... | 1,654 | 2,499 | 1,915 | Prec. 4, Branford..... | 689 | | |
| In Prec. 27..... | 1,718 | | | Prec. 5, Steinhatchee..... | 322 | | |
| Prec. 7, Rocky Creek..... | 344 | 318 | 876 | Lake County | 23,161 | ³⁴12,744 | ³⁴9,509 |
| Prec. 8, Shady Grove..... | 707 | 694 | 842 | Prec. 1, Astor..... | 197 | 276 | 223 |
| Prec. 9, Carpenter..... | 809 | 868 | 867 | Prec. 2, Altoona..... | 399 | 328 | 325 |
| Prec. 10, Dellwood..... | 1,356 | 1,246 | 660 | Prec. 3, Paisley..... | 307 | 183 | 149 |
| Prec. 11, Neals Landing..... | 950 | 1,137 | 1,003 | Prec. 4, Cassia..... | 181 | 76 | 116 |
| Prec. 12, Friendship..... | 1,989 | 2,099 | 1,492 | Prec. 5, Sorrento ³⁴ | 488 | 431 | 429 |
| <i>Malone town</i> ³¹ | 418 | | | Prec. 6, Eustis..... | 3,529 | 1,564 | 1,203 |
| Prec. 13, Greenwood..... | 1,416 | 1,779 | 1,941 | <i>Eustis city</i> ³⁴ | 2,835 | 1,193 | 910 |
| <i>Greenwood town</i> ³¹ | 235 | | | Prec. 7, Umatilla..... | 1,522 | 996 | 535 |
| Prec. 14, Graceville..... | 3,373 | 2,716 | 2,253 | <i>Umatilla town</i> | 907 | 640 | 283 |
| <i>Graceville city</i> ³¹ | 1,012 | 840 | 734 | Prec. 8, Grand Island..... | 259 | 101 | 129 |
| Prec. 15, Cottondale ³¹ | 1,869 | 1,888 | 1,666 | Prec. 9, Lisbon ³⁴ | 453 | 340 | 311 |
| <i>Cottondale town</i> | 559 | 438 | | Prec. 10, Leesburg..... | 5,149 | 2,588 | 1,957 |
| Prec. 16, Sneads..... | 2,436 | 2,152 | 2,142 | <i>Leesburg city</i> ³⁴ | 4,113 | 1,835 | 991 |
| <i>Sneads town</i> | 637 | 492 | 506 | Prec. 11, Lady Lake..... | 338 | 327 | 402 |
| Prec. 17, Compass Lake ³¹ | 238 | 450 | 401 | <i>Lady Lake town</i> ³⁴ | 233 | | |
| Prec. 18, Bascom..... | 597 | 698 | 706 | Prec. 12, Okahumpka..... | 530 | 600 | 450 |
| Prec. 19, Cypress..... | 620 | 825 | 2,310 | Prec. 13, Yalaha ³⁴ | 496 | 358 | 186 |
| <i>Cypress town</i> | 240 | 293 | | <i>Yalaha town</i> ³⁴ | 458 | | |
| Prec. 20, Round Lake..... | 310 | 308 | 796 | Prec. 14, Mascotte..... | 799 | 568 | 1,061 |
| Prec. 21, Alford..... | 882 | 835 | | <i>Mascotte town</i> ³⁴ | 260 | | |
| <i>Alford town</i> | 221 | 207 | | Prec. 15, Clermont..... | 1,698 | 552 | 502 |
| Prec. 22, Cove Springs ³¹ | 367 | | | <i>Clermont town</i> | 1,086 | 496 | |
| Prec. 23, Parramore..... | 970 | 1,285 | | Prec. 16, Montverde..... | 591 | 300 | 309 |
| Prec. 24, Hasty Pond ³¹ | 259 | 323 | | <i>Montverde town</i> ³⁴ | 297 | | |
| Prec. 25, Alliance..... | 709 | 850 | | Prec. 17, Astatula..... | 194 | 125 | 128 |
| Prec. 26, Silver Lake ³¹ | 68 | | | <i>Astatula town</i> ³⁴ | 167 | | |
| Prec. 27, North Marianna..... | 2,126 | | | Prec. 18, Lake Gem..... | 142 | 61 | 46 |
| <i>Marianna city (see Prec. 6)</i> | | | | Prec. 19, Tavares..... | 1,192 | 478 | 371 |
| Jefferson County ³² | 13,408 | 14,502 | ³²17,210 | <i>Tavares town</i> | 1,090 | 359 | 175 |
| Prec. 1, Ashville..... | 721 | 1,109 | 1,426 | Prec. 20, Mount Dora..... | 1,882 | 773 | 413 |
| Prec. 2, Lintons Mill..... | 1,180 | 1,486 | 1,634 | <i>Mount Dora town</i> | 1,613 | 725 | 371 |
| Prec. 3, Barnes..... | 631 | 777 | 940 | Prec. 21, Howey ³⁴ | 399 | | |
| Prec. 4, Wheeler..... | 910 | 1,315 | 1,435 | <i>Howey-in-the-Hills town</i> ³⁴ | 338 | | |
| Prec. 5, Lloyd..... | 1,180 | 1,641 | 1,685 | Prec. 22, Minneola..... | 271 | 107 | 104 |
| Prec. 6, Monticello..... | 2,686 | 2,203 | 2,320 | <i>Minneola town</i> ³⁴ | 185 | | |
| <i>Monticello town</i> | 1,901 | 1,704 | 1,829 | Prec. 23, Groveland..... | 1,507 | 993 | |
| Prec. 7, Drifton..... | 922 | 912 | 1,682 | <i>Groveland town</i> ³⁴ | 470 | | |
| Prec. 8, Aucilla..... | 982 | 1,421 | 1,680 | Prec. 25, Fruitland Park..... | 638 | 499 | |
| Prec. 9, Lamont..... | 796 | 711 | 712 | <i>Fruitland Park town</i> ³⁴ | 270 | | |

³¹ JACKSON.—County total for 1920 includes population (260) of old precinct 22, annexed to 15 in 1921. Precinct 22 organized from parts of 3 and 6 in 1922, precinct 27 from part of 6 in 1928, and precinct 26 from parts of 3, 17, and 24 since 1920. Malone town not returned separately in 1920. Greenwood town incorporated in 1927, and Graceville town incorporated as a city in 1923.

³² JEFFERSON.—Part of precinct 1 annexed to Madison County, and part of Madison County annexed to precinct 1, in 1923. County total for 1910 includes population (450) of precinct 13, annexed to 11 in 1914, reestablished in 1924 with former boundaries, and annexed to 12 in 1928.

³³ LAFAYETTE.—Part taken to form Dixie County and county redistricted in 1921.

³⁴ LAKE.—County totals for 1920 and 1910 include population (81 in 1920; 160 in 1910) of old precinct 21, annexed to 9 since 1920; total for 1920 also includes population (39) of precinct 24, annexed to 5, since 1920. New precinct 21 organized from part of 13 in 1924. Eustis town incorporated as a city in 1925. Leesburg city limits extended in 1923, 1925, and 1930. Lady Lake, Mascotte, Montverde, Minneola, and Fruitland Park towns incorporated in 1925; Yalaha, Astatula, and Howey-in-the-Hills towns, in 1927; and Groveland town, since 1920.

FLORIDA STATE CENSUS

TABLE 4.—POPULATION OF COUNTIES BY MINOR CIVIL DIVISIONS: 1930, 1920, AND 1910—Continued

| MINOR CIVIL DIVISION | 1930 | 1920 | 1910 | MINOR CIVIL DIVISION | 1930 | 1920 | 1910 |
|---|--------|--------|--------|--|--------|-------|--------|
| Lee County ²⁵ | 14,990 | 9,540 | 6,294 | Leon County—Con. | | | |
| Prec. 1, Alva..... | 612 | | | Precinct 14 ²⁶ | 1,640 | 1,265 | 1,484 |
| Prec. 2, Olga..... | 190 | | | Precinct 15..... | 431 | 642 | 724 |
| Prec. 3, Buckingham..... | 253 | | | Prec. 16, Woodville..... | 835 | 825 | 778 |
| Prec. 4, Bayshore..... | 723 | | | Prec. 17, Spring Hill ²⁶ | 904 | 1,027 | 1,156 |
| Prec. 5, New Prospect..... | 626 | | | Prec. 18, Bloxham..... | 411 | 407 | 310 |
| Prec. 6, Tice..... | 642 | | | Precinct 19 ²⁶ | 139 | | |
| Precinct 7..... | 1,892 | | | Precinct 20 ²⁶ | 2,013 | | |
| Fort Myers city, total..... | 9,082 | 3,678 | 2,463 | Precinct 21 ²⁶ | 2,086 | | |
| In Prec. 7..... | 1,697 | | | Levy County | 12,456 | 9,921 | 10,361 |
| Prec. 8, entire..... | 1,287 | | | Prec. 1, Bronson..... | 961 | 773 | 1,274 |
| In Prec. 9..... | 1,290 | | | Bronson town ²⁷ | 694 | | |
| In Prec. 10..... | 1,407 | | | Prec. 2, Levyville..... | 697 | 518 | 746 |
| In Prec. 19..... | 835 | | | Prec. 3, Otter Creek (Elzey) | 799 | 399 | 782 |
| In Prec. 20..... | 2,566 | | | Prec. 4, Cedar Keys..... | 1,085 | 759 | 1,259 |
| Precinct 8..... | 1,287 | | | Cedar Keys city ²⁷ | 1,066 | 695 | 864 |
| Precinct 9..... | 1,369 | | | Prec. 5, Lebanon..... | 85 | 769 | 555 |
| Precinct 10..... | 1,657 | | | Prec. 6, Montbrook..... | 447 | 387 | 557 |
| Prec. 11, Iona..... | 488 | | | Prec. 7, Williston..... | 2,356 | 1,786 | 1,598 |
| Prec. 12, Estero..... | 341 | | | Williston town..... | 940 | 823 | 371 |
| Prec. 13, Bonita Springs..... | 465 | | | Prec. 8, Morriston..... | 647 | 619 | 731 |
| Bonita Springs town ²⁵ | 315 | | | Prec. 9, Summer..... | 405 | 640 | 408 |
| Prec. 14, St. James..... | 99 | | | Prec. 10, Judson..... | 797 | 669 | 580 |
| Prec. 15, Pineland..... | 50 | | | Prec. 11, Raleigh (Shell Pond) | 748 | 617 | 589 |
| Prec. 16, Sanibel..... | 127 | | | Prec. 12, Red Hollow..... | 165 | 193 | 190 |
| Prec. 17, Captiva..... | 27 | | | Prec. 13, Chiefland..... | 902 | 790 | 289 |
| Prec. 18, Boca Grande..... | 555 | | | Chiefland town ²⁷ | 421 | | |
| Precinct 19..... | 881 | | | Prec. 14, Inglis..... | 533 | 394 | 242 |
| Precinct 20..... | 2,642 | | | Yankeetown town, total ²⁷ | 157 | | |
| Prec. 21, Bokerella..... | 64 | | | In Levy Co..... | 114 | | |
| Leon County | 23,476 | 18,059 | 19,427 | In Citrus Co..... | 43 | | |
| Prec. 1, Meridian..... | 581 | 631 | 755 | Prec. 15, Janney..... | 372 | 440 | 453 |
| Prec. 2, Mannings..... | 666 | 800 | 921 | Prec. 16, Guntown (Gulf Hammock) | 1,193 | 168 | 108 |
| Prec. 3, Silla Place..... | 560 | 555 | 580 | Prec. 17, Tidewater ²⁷ | 264 | | |
| Prec. 4, Miccosukie..... | 1,054 | 757 | 1,466 | Liberty County | 4,067 | 5,006 | 4,700 |
| Precinct 5..... | 735 | 259 | 402 | Prec. 1, Rock Bluff (Oak Grove) | 522 | 417 | 815 |
| Prec. 6, Chaires ²⁶ | 1,757 | 1,497 | 1,475 | Prec. 2, Bristol..... | 1,175 | 950 | 1,030 |
| Tallahassee city, total ²⁶ | 10,700 | 5,637 | 5,018 | Prec. 3, Orange..... | 294 | 561 | 1,161 |
| In Prec. 6..... | 264 | | | Prec. 4, Hosford (Coe Mills) | 744 | 1,471 | 534 |
| In Prec. 7..... | 341 | | | Prec. 5, Chesters School House | 57 | 215 | 1,160 |
| In Prec. 9..... | 45 | | | Prec. 6, Telogia..... | 376 | 200 | |
| In Prec. 11..... | 1,066 | | | Prec. 7, Sumatra..... | 625 | 804 | |
| In Prec. 14..... | 511 | | | Prec. 8, Vilas..... | 212 | 188 | |
| In Prec. 17..... | 206 | | | Precinct 9..... | 62 | 200 | |
| Precincts 12, 13, 20, and 21, entire..... | 8,267 | | | | | | |
| Precinct 7 ²⁶ | 1,131 | 829 | 1,056 | | | | |
| Prec. 8, Bradfordville..... | 693 | 850 | 893 | | | | |
| Precinct 9 ²⁶ | 789 | 750 | 522 | | | | |
| Precinct 10..... | 453 | 525 | 557 | | | | |
| Precinct 11 ²⁶ | 2,430 | 803 | 1,330 | | | | |
| Precinct 12 ²⁶ | 1,902 | 2,445 | 1,792 | | | | |
| Precinct 13 ²⁶ | 2,266 | 3,192 | 3,226 | | | | |

²⁵ LEE.—Parts taken to form Collier and Hendry Counties in 1923 and remainder of county redistricted. Bonita Springs town incorporated in 1925.

²⁶ LEON.—Parts of precincts 6, 7, 9, 11, 14, and 17 annexed to Tallahassee city in 1928. Precinct 21 organized from part of 12, precinct 20 from part of 13, and precinct 19 from part of 17, in 1925.

²⁷ LEVY.—Bronson town not returned separately in 1920. Cedar Keys town incorporated as a city in 1923. Precinct 17 organized from part of 5 in 1924. Chiefland town incorporated in 1929 and Yankeetown town in 1925.

FLORIDA STATE CENSUS

149

TABLE 4.—POPULATION OF COUNTIES BY MINOR CIVIL DIVISIONS: 1930, 1920, AND 1910—Continued

| MINOR CIVIL DIVISION | 1930 | 1920 | 1910 | MINOR CIVIL DIVISION | 1930 | 1920 | 1910 |
|--|--------|---------|---------|--|-------|---------|-------|
| Martin County—Cont. | | | | Nassau County—Cont. | | | |
| Prec. 3, Stuart..... | 839 | | | Prec. 12, Kent ⁴¹ | 404 | 448 | 434 |
| Port Sewell town, ³⁹ total | 153 | | | Prec. 13, Bryceville ⁴¹ | 345 | 416 | 544 |
| In Prec. 3..... | 12 | | | Prec. 14, Brandy Branch ⁴³ | 124 | 161 | 304 |
| In Prec. 4..... | 141 | | | Fernandina city, total ⁴³ | 3,023 | 3,147 | 3,482 |
| Prec. 4, Salerno..... | 635 | | | In Prec. 1..... | 1,582 | | |
| Salerno town ³⁹ | 328 | | | In Prec. 2..... | 1,441 | | |
| Prec. 5, Hobe Sound..... | 552 | | | Okealoosa County | 9,897 | 429,360 | |
| Prec. 6, Palm City..... | 230 | | | Prec. 1, South Baker..... | 686 | 488 | |
| Palm City town ³⁹ | 95 | | | Prec. 2, North Baker..... | 725 | 720 | |
| Prec. 7, Tropical Farms..... | 82 | | | Prec. 3, Beaver Creek..... | 264 | 229 | |
| Prec. 8, Indian Town..... | 1,040 | | | Prec. 4, Old Walton ⁴² | 110 | 399 | |
| Indiantown town ³⁹ | 343 | | | Prec. 5, Laurel Hill..... | 1,423 | 1,352 | |
| Monroe County ⁴⁰ | 13,624 | 19,550 | 21,563 | Laurel Hill town..... | 302 | 291 | 316 |
| Key West, city, total ⁴⁰ | 12,831 | 18,749 | 19,945 | Prec. 6, Yellow River..... | 447 | 434 | |
| Precinct 1..... | 318 | | | Prec. 7, Blackman..... | 560 | 294 | |
| Precinct 2..... | 854 | | | Prec. 8, Milligan..... | 492 | 563 | |
| Precinct 3..... | 519 | | | Prec. 9, Holt..... | 929 | 1,023 | |
| Precinct 4..... | 627 | | | Holt town..... | 278 | 522 | |
| Precinct 5..... | 861 | | | Prec. 10, Rock Creek ⁴² | 85 | | |
| Precinct 6..... | 1,522 | | | Prec. 11, Deerland..... | 119 | 249 | |
| Precinct 7..... | 353 | | | Prec. 12, Garden City..... | 433 | 517 | |
| Precinct 8..... | 1,301 | | | Prec. 13, Dorcas..... | 228 | 360 | |
| Precinct 9..... | 981 | | | Prec. 14, Niceville ⁴² | 823 | 786 | |
| Precinct 10..... | 2,304 | | | Prec. 15, Crestview..... | 1,619 | 938 | |
| Precinct 11..... | 939 | | | Crestview town..... | 930 | 500 | |
| Precinct 12..... | 907 | | | Prec. 16, Mary Esther..... | 70 | 160 | |
| Precinct 13..... | 845 | | | Prec. 17, Wright ⁴² | 183 | 105 | |
| Prec. 14, Islands and keys..... | 160 | | | Prec. 18, Franklin ⁴² | 1,52 | 494 | |
| Prec. 15, Upper and Lower Metacumbe..... | 199 | | | Prec. 19, Garniers..... | 137 | 108 | |
| Prec. 16, Key Largo..... | 320 | | | Prec. 20, Brick ⁴² | 155 | | |
| Precinct 17..... | 114 | | | Prec. 21, Camp Walton ⁴² | 192 | | |
| Nassau County | 9,375 | 411,340 | 410,525 | Prec. 22, New Valparaiso ⁴² | 99 | | |
| Prec. 1, that part outside Fernandina city..... | 58 | 6 | 62 | Valparaiso city ⁴² | 99 | | |
| Prec. 2, that part outside Fernandina city..... | 350 | 250 | 361 | Prec. 23, Destin ⁴² | 166 | | |
| Prec. 3, Chester ⁴¹ | 548 | 393 | 672 | Okeechobee County | 4,129 | 42,132 | |
| Prec. 5, Yulee ⁴¹ | 697 | 238 | 386 | Prec. 1, Fort Drum..... | 114 | 118 | |
| Prec. 6, Evergreen ⁴¹ | 276 | 229 | 241 | Prec. 2, Bassenger..... | 148 | 138 | |
| Prec. 7, Kings Ferry ⁴¹ | 460 | 603 | 814 | Prec. 3, Potters..... | 72 | 132 | |
| Prec. 8, Lessie ⁴¹ | 66 | 135 | 184 | Prec. 4, Okeechobee ⁴³ | 1,270 | 1,517 | |
| Prec. 9, Boulogne ⁴¹ | 327 | 341 | 370 | Okeechobee city, total..... | 1,795 | 900 | |
| Prec. 10, Hilliard..... | 1,033 | 973 | 960 | In rec. 4..... | 728 | | |
| Prec. 11, Callahan..... | 1,664 | 1,410 | 1,449 | In Prec. 7..... | 1,067 | | |
| Callahan town..... | 637 | 511 | | Prec. 5, Utopia..... | 1,201 | 193 | |
| | | | | Prec. 6, Eagle Bay ⁴³ | 68 | | |
| | | | | Precinct 7 ⁴³ | 1,256 | | |
| | | | | Okeechobee city (see Prec. 4.)..... | | | |

⁴⁰ MONROE.—County redistricted in 1928; no comparison of population can be made. Limits of Key West city extended in 1928.

⁴¹ NASSAU.—County totals for 1920 and 1910 include population (100 in 1920; 262 in 1910) of precinct 4, annexed to 5 in 1920; total for 1920 also includes population (2,490) erroneously included in Fernandina city, not returned by precincts in 1920. Precincts 3, 5, 6, 7, 8, 9, 12, 13, and 14 returned by number only in 1920 and 1910.

⁴² OKALOOSA.—County total for 1920 includes population (141) of old precinct 10, annexed to 17 in 1920. Precinct 20 organized from part of 4 and new precinct 10 organized from part of 18, in 1920; precinct 21 organized from part of precinct 16 in 1922; precinct 22 organized from part of precinct 14 (including Valparaiso city) in 1924; and precinct 23 from parts of 14 and 22 in 1928. Valparaiso city incorporated in 1921. No population in 1930 in that part of precinct 22 outside Valparaiso city.

⁴³ OKEECHOBEE.—County total for 1920 includes population (34) of Seminole Indians on part of reservation in this county, not returned by precincts. Precincts 6 and 7 organized from parts of 4 in 1924 and 1927, respectively.

TABLE 4.—POPULATION OF COUNTIES BY MINOR CIVIL DIVISIONS: 1930, 1920, AND 1910—Continued

| MINOR CIVIL DIVISION | 1930 | 1920 | 1910 | MINOR CIVIL DIVISION | 1930 | 1920 | 1910 |
|------------------------------------|--------|--------|--------|---|--------|--------|-------|
| Orange County ⁴⁴ | 49,737 | 19,890 | 19,107 | Osceola County | 10,699 | 7,195 | 5,507 |
| Prec. 1, South Orlando | 5,613 | | | Prec. 1, Kissimmee | 2,336 | 1,974 | |
| Orlando city, total ⁴⁴ | 27,330 | 9,282 | 3,894 | Kissimmee city, total | 3,163 | 2,722 | 2,157 |
| In Prec. 1 | 4,791 | | | In Prec. 1 | 2,027 | 1,765 | |
| In Prec. 2 | 6,845 | | | In Prec. 7 | 1,136 | 957 | |
| In Prec. 3 | 7,415 | | | Prec. 2, Shingle Creek | 175 | 97 | |
| In Prec. 4 | 8,279 | | | Prec. 3, Campbell Station | 359 | 247 | |
| Prec. 2, North Orlando | 7,407 | | | Prec. 4, St. Cloud ⁴⁵ | 1,321 | 2,609 | |
| Prec. 3, North Orlando | 7,868 | | | St. Cloud city, total | 1,863 | 2,011 | |
| Prec. 4, South Orlando | 9,129 | | | In Prec. 4 | 891 | | |
| Prec. 5, Winter Park | 3,814 | | | In Prec. 11 | 972 | | |
| Winter Park city ⁴⁴ | 3,686 | 1,078 | 570 | Prec. 5, Deer Park ⁴⁵ | 172 | 367 | |
| Prec. 6, Maitland | 674 | | | Prec. 6, Kenansville ⁴⁵ | 801 | 272 | |
| Eatonville town | 136 | 125 | 108 | Prec. 7, Kissimmee | 1,677 | 1,318 | |
| Lake Maitland town | 511 | 172 | 157 | Kissimmee city (see Prec. 1) | | | |
| Prec. 7, Lockhart | 636 | | | Prec. 8, Narcoossee | 212 | 182 | |
| Prec. 8, Fairville | 354 | | | Prec. 9, Lokosee | 370 | 57 | |
| Prec. 9, Clercona | 251 | | | Prec. 10, Lake Wilson | 131 | 72 | |
| Prec. 10, Ocoee | 1,198 | | | Prec. 11, St. Cloud ⁴⁵ | 1,443 | | |
| Ocoee City ⁴⁴ | 794 | | | St. Cloud city (see Prec. 4) | | | |
| Prec. 11, Winter Garden | 3,172 | | | Prec. 12, Holopaw ⁴⁵ | 1,702 | | |
| Winter Garden city ⁴⁴ | 2,023 | 1,021 | 351 | Palm Beach County ⁴⁶ | 51,781 | 18,654 | 5,577 |
| Prec. 12, Oakland | 841 | | | Prec. 1, Jupiter | 776 | | |
| Oakland town | 879 | 323 | 211 | Jupiter town ⁴⁶ | 176 | | |
| Prec. 13, Vineland | 210 | | | Prec. 2, Kelsey City | 710 | | |
| Prec. 14, Gotha | 338 | | | Kelsey City town ⁴⁶ | 470 | | |
| Prec. 15, Windermere | 400 | | | Palm Beach Harbor town ⁴⁶ | 10 | | |
| Windermere town ⁴⁴ | 181 | | | Prec. 3, Riviera | 1,204 | | |
| Prec. 16, Apopka | 2,244 | | | Riviera town ⁴⁶ | 811 | | |
| Apopka city ⁴⁴ | 1,134 | 798 | 410 | Precinct 4 ⁴⁶ | 1,269 | | |
| Prec. 17, Bay Ridge | 100 | | | West Palm Beach city, total ⁴⁶ | 26,610 | 8,659 | 1,743 |
| Prec. 18, Zellwood | 1,044 | | | Precincts 5 to 18, entire | 24,807 | | |
| Prec. 19, Taft | 436 | | | In Prec. 4 | 1,269 | | |
| Taft town | 296 | 259 | | In Prec. 31 | 534 | | |
| Prec. 20, Pine Castle | 932 | | | Precinct 5 | 2,197 | | |
| Belle Isle town ⁴⁴ | 160 | | | Precinct 6 | 2,832 | | |
| Edgewood town ⁴⁴ | 103 | | | Precinct 7 | 2,608 | | |
| Pinecastle town ⁴⁴ | 421 | | | Precinct 8 | 2,700 | | |
| Prec. 21, Conway | 1,270 | | | Precinct 9 | 1,325 | | |
| Prec. 22, Union Park | 643 | | | Precinct 10 | 1,452 | | |
| Prec. 23, Bithlo | 293 | | | | | | |
| Bithlo town ⁴⁴ | 128 | | | | | | |
| Prec. 24, Christmas | 326 | | | | | | |
| Prec. 25, Barton Falls | 137 | | | | | | |
| Prec. 26, East Orlo Vista | 82 | | | | | | |
| Prec. 27, West Orlo Vista | 330 | | | | | | |

⁴⁴ ORANGE.—County redistricted since 1920; comparisons of population made wherever possible. Limits of Orlando city extended in 1925. Ocoee incorporated as a town in 1923, as a city in 1925. Winter Park and Winter Garden towns incorporated as cities in 1925, and Apopka town incorporated as a city in 1929. Windermere and Pinecastle towns incorporated in 1925, Belle Isle and Edgewood towns in 1924, and Bithlo town in 1922.

⁴⁵ OSCEOLA.—Precinct 11 organized from part of 4, including part of St. Cloud city, in 1922. Precinct 12 organized from parts of 5 and 6 in 1924.

⁴⁶ PALM BEACH.—Part taken to form part of Martin County in 1925 and county redistricted. Jupiter town incorporated in 1925, Kelsey City and Palm Beach Harbor towns in 1923, Riviera and Pahokee towns in 1922, Lantana town in 1921, Boynton Beach town in 1920, Boca Raton town in 1924, Greenacres City town in 1926, and Belle Glade town in 1928. Limits of West Palm Beach extended in 1921 and 1925. Lake Worth town incorporated as a city in 1925. Delray city and Delray Beach town (incorporated in 1923) consolidated as Delray Beach city in 1927. No population in 1930 in that part of precinct 4 outside West Palm Beach city.

FLORIDA STATE CENSUS

TABLE 4.—POPULATION OF COUNTIES BY MINOR CIVIL DIVISIONS: 1930, 1920, AND 1910—Continued

| MINOR CIVIL DIVISION | 1930 | 1920 | 1910 | MINOR CIVIL DIVISION | 1930 | 1920 | 1910 |
|---|-------|-------|------|---|---------------|---------------|--------------|
| Palm Beach County— Continued. | | | | Pasco County— | 10,574 | 8,802 | 7,502 |
| Precinct 11..... | 384 | | | Prec. 1, Slaughter..... | 171 | 244 | 93 |
| Precinct 12..... | 904 | | | Prec. 2, Trilby ⁴⁷ | 506 | 514 | 322 |
| Precinct 13..... | 533 | | | <i>Trilby town</i> | 389 | 343 | |
| Precinct 14..... | 1,379 | | | Prec. 3, Dade City ⁴⁷ | 1,298 | 2,167 | 1,761 |
| Precinct 15..... | 1,944 | | | <i>Dade City, total</i> | 1,811 | 1,296 | 1,066 |
| Precinct 16..... | 1,801 | | | <i>In Prec. 3</i> | 934 | 1,296 | 1,066 |
| Precinct 17..... | 2,181 | | | <i>In Prec. 19</i> | 877 | | |
| Precinct 18..... | 2,567 | | | Prec. 4, Pasadena..... | 463 | 370 | 390 |
| Precinct 19..... | 1,707 | 1,135 | | Prec. 5, Richland..... | 389 | 467 | 506 |
| <i>Palm Beach town</i> | 1,707 | 1,135 | | Prec. 6, Zephyrhills ⁴⁷ | 636 | 955 | 423 |
| Precinct 20..... | 1,751 | | | <i>Zephyrhills town, total</i> | 748 | 577 | |
| <i>Lake Worth city, total</i> ⁴⁶ | 5,940 | 1,106 | | <i>In Prec. 6</i> | 516 | 577 | |
| <i>Precincts 20 and 22,</i> <i>entire</i> | 3,312 | | | <i>In Prec. 22</i> | 232 | | |
| <i>In Prec. 21</i> | 1,534 | | | Prec. 7, Wesley Chapel..... | 188 | 300 | 334 |
| <i>In Prec. 23</i> | 1,094 | | | Prec. 8, Ehren ⁴⁷ | 303 | 423 | 488 |
| Precinct 21..... | 1,722 | | | Prec. 9, Bay Head..... | 173 | 169 | 165 |
| Precinct 22..... | 1,561 | | | Prec. 10, San Antonio..... | 780 | 696 | 617 |
| Precinct 23..... | 1,291 | | | <i>Lake Jovita city</i> ⁴⁷ | 322 | 262 | 131 |
| Prec. 24, Lantana and Hy- poluxo..... | 326 | | | <i>St. Leo town</i> ⁴⁷ | 158 | | |
| <i>Lantana town</i> ⁴⁶ | 188 | | | Prec. 11, Pasco..... | 145 | 256 | 506 |
| Prec. 25, Boynton..... | 1,242 | | | Prec. 12, Greenfield..... | 173 | 265 | 338 |
| <i>Boynton Beach town</i> ⁴⁶ | 1,053 | | | Prec. 13, Hudson..... | 200 | 181 | 914 |
| Prec. 26, North Delray Beach..... | 1,300 | | | Prec. 14, Odessa..... | 161 | 700 | 304 |
| <i>Delray Beach city,</i> <i>total</i> ⁴⁶ | 2,333 | 1,051 | | Prec. 15, Elfers..... | 522 | 395 | 341 |
| <i>In Prec. 26</i> | 1,188 | | | <i>Elfers city</i> ⁴⁷ | 256 | | |
| <i>In Prec. 28</i> | 1,145 | | | Prec. 16, Crystal Springs..... | 218 | 150 | |
| Prec. 28, South Delray Beach..... | 1,178 | | | Prec. 17, New Port Richey ⁴⁷ | 873 | 550 | |
| Prec. 30, Boca Raton..... | 668 | | | <i>New Port Richey city</i> ⁴⁷ | 758 | | |
| <i>Boca Raton town</i> ⁴⁶ | 447 | | | Prec. 18, Myrtle ⁴⁷ | 82 | | |
| Precinct 31..... | 978 | | | Prec. 19, Dade City ⁴⁷ | 1,024 | | |
| Precinct 32..... | 866 | | | <i>Dade City (see Prec. 3).</i> | | | |
| <i>Greenacres City town</i> ⁴⁶ | 329 | | | Prec. 20, Blanton ⁴⁷ | 157 | | |
| Prec. 33, Loxahatchee..... | 123 | | | Prec. 21, Lacochee ⁴⁷ | 1,427 | | |
| Prec. 34, Gladeview..... | 11 | | | Prec. 22, Zephyrhills ⁴⁷ | 480 | | |
| Prec. 35, Canal Point..... | 2,509 | | | <i>Zephyrhills town (see</i> <i>Prec.).</i> | | | |
| <i>Pahokee town, total</i> ⁴⁶ | 2,256 | | | Prec. 23, Port Richey ⁴⁷ | 205 | | |
| <i>In rec. 35</i> | 343 | | | <i>Port Richey city</i> ⁴⁷ | 104 | | |
| <i>In Prec. 36</i> | 1,913 | | | Pinellas County ⁴⁸ | 62,149 | 28,265 | |
| Prec. 36, Pahokee..... | 2,735 | | | Precinct 1..... | 1,519 | | |
| Prec. 37, Chosen..... | 700 | | | <i>St. Petersburg city, to-</i> <i>tal</i> ⁴⁸ | 40,425 | 14,237 | 4,127 |
| Prec. 38, Belle Glade..... | 1,043 | | | <i>Precincts 1 to 4, 6, 7,</i> <i>11, 27 to 40, 42, 46,</i> <i>and 47, entire</i> | 38,411 | | |
| <i>Belle Glade town</i> ⁴⁶ | 926 | | | <i>In Prec. 5</i> | 12 | | |
| Prec. 39, South Bay..... | 754 | | | <i>In Prec. 41</i> | 1,296 | | |
| Prec. 40, Ritta..... | 345 | | | <i>In Prec. 43</i> | 206 | | |
| Prec. 41, Shawano..... | 205 | | | | | | |

⁴⁷ PASCO.—Precinct 20 organized from parts of 2 and 3, precinct 19 (including part of Dade City) from part of 3, in 1922; precinct 21 from part of 2 and precinct 22 (including part of Zephyrhills town) from part of 6 in 1924, precinct 18 from part of 8 in 1920, and precinct 23 (including Port Richey city) from part of 17 in 1927. Lake Jovita city incorporated as San Antonio; name changed in 1927. St. Leo town not returned separately in 1920. Elfers city incorporated in 1925. New Port Richey incorporated as a town in 1924, as a city in 1925. Port Richey city incorporated in 1925.

TABLE 4.—POPULATION OF COUNTIES BY MINOR CIVIL DIVISIONS: 1930, 1920, AND 1910—Continued

| MINOR CIVIL DIVISION | 1930 | 1920 | 1910 | MINOR CIVIL DIVISION | 1930 | 1920 | 1910 |
|---|-------|-------|-------|---|--------|--------|--------|
| Pinellas County—Contd. | | | | Pinellas County—Cont. | | | |
| <i>In Prec. 44</i> | 76 | | | Precinct 29..... | 2,089 | | |
| <i>In Prec. 45</i> | 263 | | | Precinct 30..... | 2,207 | | |
| <i>In Prec. 48</i> | 161 | | | Precinct 31..... | 1,395 | | |
| Precinct 2..... | 697 | | | Precinct 32..... | 1,459 | | |
| Precinct 3..... | 1,464 | | | Precinct 33..... | 885 | | |
| Precinct 4..... | 3,009 | | | Precinct 34..... | 629 | | |
| Precinct 5..... | 574 | | | Precinct 35..... | 1,297 | | |
| <i>Pinellas Park town, total</i> | 465 | 134 | | Precinct 36..... | 1,000 | | |
| <i>In Prec. 5</i> | 430 | 134 | | Precinct 37..... | 2,011 | | |
| <i>In Prec. 44</i> | 35 | | | Precinct 38..... | 1,226 | | |
| Precinct 6..... | 750 | | | Precinct 39..... | 1,566 | | |
| Precinct 7..... | 2,501 | | | Precinct 40..... | 783 | | |
| Precinct 8..... | 851 | | | Precinct 41..... | 1,307 | | |
| <i>Gulfport town</i> ⁴⁸ | 851 | | | Precinct 42..... | 679 | | |
| Precinct 9..... | 321 | | | Precinct 43..... | 215 | | |
| <i>Pass-a-Grille town</i> ⁴⁸ | 233 | | | Precinct 44..... | 149 | | |
| Prec. 10, Seminole..... | 155 | | | Precinct 45..... | 369 | | |
| Precinct 11..... | 3,886 | | | Precinct 46..... | 1,162 | | |
| Prec. 12, Anona..... | 330 | | | Precinct 47..... | 1,691 | | |
| <i>Largo city, total</i> ⁴⁸ | 1,429 | 599 | 291 | Precinct 48..... | 933 | | |
| <i>In Prec. 12</i> | 10 | | | Precinct 49..... | 1,073 | | |
| <i>In Prec. 14</i> | 636 | | | Precinct 50..... | 1,034 | | |
| <i>In Prec. 49</i> | 783 | | | Precinct 51 ⁴⁸ | 2,490 | | |
| Prec. 13, Cross Bayou..... | 334 | | | Precinct 52..... | 549 | | |
| Prec. 14, Largo..... | 786 | | | Precinct 53..... | 852 | | |
| Prec. 15, Belleair..... | 1,929 | | | <i>Tarpon Springs city (see</i> <i>Prec. 24).</i> | | | |
| <i>Belleaire town</i> ⁴⁸ | 212 | | | Precinct 54..... | 1,193 | | |
| <i>Clearwater city, total</i> | 7,607 | 2,427 | 1,171 | <i>Tarpon Springs city (see</i> <i>Prec. 24).</i> | | | |
| <i>In Prec. 15</i> | 1,292 | | | | | | |
| <i>In Prec. 51</i> | 2,490 | | | | | | |
| <i>In Prec. 52</i> | 528 | | | | | | |
| <i>Precincts 16, 17, 18,</i> <i>and 50, entire</i> | 3,297 | | | | | | |
| Prec. 16, South Clearwater..... | 811 | | | | | | |
| Prec. 17, North Clearwater..... | 1,353 | | | | | | |
| Precinct 18..... | 99 | | | | | | |
| Prec. 19, Safety Harbor..... | 973 | | | | | | |
| <i>Safety Harbor city</i> ⁴⁸ | 765 | 429 | | | | | |
| Prec. 20, Dunedin..... | 1,743 | | | | | | |
| <i>Dunedin city, total</i> ⁴⁸ | 1,435 | 642 | 256 | | | | |
| <i>In Prec. 20</i> | 1,423 | | | | | | |
| <i>In Prec. 21</i> | 12 | | | | | | |
| Prec. 21, Ozone..... | 520 | | | | | | |
| Prec. 22, Palm Harbor..... | 529 | | | | | | |
| Prec. 23, Wall Springs..... | 282 | | | | | | |
| Prec. 24, Tarpon Springs..... | 378 | | | | | | |
| <i>Tarpon Springs city,</i> <i>total</i> | 3,414 | 2,105 | 2,212 | | | | |
| <i>In Prec. 24</i> | 354 | | | | | | |
| <i>In Prec. 25</i> | 1,089 | | | | | | |
| <i>In Prec. 53</i> | 822 | | | | | | |
| <i>In Prec. 54</i> | 1,149 | | | | | | |
| Prec. 25, Tarpon Springs..... | 1,313 | | | | | | |
| Precinct 26..... | 293 | | | | | | |
| <i>Tampashores city</i> ⁴⁸ | 280 | | | | | | |
| Precinct 27..... | 3,228 | | | | | | |
| Precinct 28..... | 1,278 | | | | | | |
| | | | | Polk County ⁴⁹ | 72,291 | 38,661 | 24,148 |
| | | | | Prec. 1, Brewster..... | 1,262 | | |
| | | | | Prec. 2, Fort Meade..... | 3,761 | | |
| | | | | <i>Fort Meade town</i> | 1,918 | 2,029 | 1,165 |
| | | | | Prec. 3, North Bartow ⁴⁹ | 2,519 | | |
| | | | | <i>Bartow city, total</i> ⁴⁹ | 5,269 | 4,203 | 2,662 |
| | | | | <i>In Prec. 3</i> | 1,933 | | |
| | | | | <i>In Prec. 38</i> | 3,336 | | |
| | | | | Prec. 4, Medulla..... | 1,074 | | |
| | | | | Prec. 5, Kathleen..... | 2,501 | | |
| | | | | Prec. 6, Auburndale..... | 2,455 | | |
| | | | | <i>Auburndale city</i> ⁴⁹ | 1,849 | 715 | |
| | | | | <i>Winter Haven city,</i> <i>total</i> ⁴⁹ | 7,130 | 1,597 | |
| | | | | <i>In Prec. 6</i> | 232 | | |
| | | | | <i>In Prec. 12</i> | 2,312 | | |
| | | | | <i>In Prec. 21</i> | 2,567 | | |
| | | | | <i>In Prec. 30</i> | 68 | | |
| | | | | <i>In Prec. 41</i> | 1,951 | | |
| | | | | Prec. 7, Green Pond..... | 380 | | |
| | | | | Prec. 9, Bradley Junction..... | 393 | | |
| | | | | <i>Bradley Junction town</i> ⁴⁹ | 312 | | |
| | | | | Prec. 10, Southeast Lake- land ⁴⁹ | 6,125 | | |

⁴⁸ PINELLAS.—County redistricted in 1928. St. Petersburg city limits extended in 1920, 1925, and 1926. Gulfport and Pass-a-Grille towns not returned separately in 1920. Belleair town incorporated in 1925. Largo and Dunedin towns incorporated as cities in 1925 and 1927, respectively. Tampashores incorporated as a town in 1927, as a city in 1929. Safety Harbor town incorporated as a city in 1927. No population in that part of precinct 51 outside Clearwater city.

TABLE 4.—POPULATION OF COUNTIES BY MINOR CIVIL DIVISIONS: 1930, 1920, AND 1910—Continued

| MINOR CIVIL DIVISION | 1930 | 1920 | 1910 | MINOR CIVIL DIVISION | 1930 | 1920 | 1910 |
|--|--------|----------|--------|---|--------|-------|------|
| St. Johns County ⁵¹ | 18,676 | 13,061 | 13,208 | Santa Rosa County— Continued. | | | |
| Prec. 1, Palm Valley..... | 63 | | | Prec. 2, Wallace..... | 854 | 394 | |
| Prec. 2, Samposn..... | 50 | | | Prec. 3, Coon Hill..... | 485 | 939 | |
| Prec. 3, Fruit Cove..... | 204 | | | Prec. 4, Jay (Pine Level).... | 2,007 | 1,585 | |
| Prec. 4, Trout Creek..... | 111 | | | Prec. 5, Milligan Mills ⁵³ ... | 510 | 756 | |
| Prec. 5, Bakerville..... | 208 | | | Prec. 6, Red Rock..... | 170 | 201 | |
| Precinct 6..... | 1,750 | | | Prec. 7, Kennedy..... | 400 | 129 | |
| St. Augustine city, total ⁵¹ | 12,111 | 6,192 | 5,494 | Prec. 8, Pinewood..... | 105 | 247 | |
| In Prec. 6..... | 1,251 | | | Prec. 9, Munson..... | 1,135 | 862 | |
| In Prec. 7..... | 1,429 | | | Prec. 10, East Bay..... | 517 | 399 | |
| In Prec. 13..... | 1,140 | | | Prec. 11, Water Works..... | 703 | 700 | |
| In Prec. 14..... | 375 | | | Prec. 12, Cauley..... | 79 | 99 | |
| In Prec. 20..... | 240 | | | Prec. 13, Allen Town ⁵³ ... | 491 | | |
| Precincts 12 and 15 to 19, entire..... | 7,676 | | | Prec. 14, Fleming..... | 257 | 651 | |
| Precinct 7..... | 1,527 | | | Prec. 15, Dogwood Grove.... | 359 | 360 | |
| Prec. 8, Elkton..... | 1,190 | | | Prec. 16, Bagdad..... | 1,186 | 1,505 | |
| Prec. 9, Moultrie..... | 800 | | | Prec. 17, Robinson..... | 851 | 740 | |
| Prec. 10, Hastings..... | 2,465 | | | Prec. 18, Mulat..... | 129 | 123 | |
| Hastings town..... | 673 | 761 | 399 | Prec. 19, Sullivan..... | 159 | 226 | |
| Prec. 11, Matanzas..... | 338 | | | Prec. 20, Town Point (Santa Rosa Park)..... | 83 | 75 | |
| Precinct 12..... | 699 | | | Prec. 21, Pace (Pea Ridge) .. | 825 | 907 | |
| Precinct 13..... | 1,306 | | | Prec. 22, Harold..... | 235 | 298 | |
| Precinct 14..... | 746 | | | | | | |
| Precinct 15..... | 914 | | | Sarasota County ⁵⁴ | 12,440 | | |
| Precinct 16..... | 1,214 | | | Prec. 1, North Sarasota..... | 2,965 | | |
| Precinct 17..... | 947 | | | Sarasota city, total..... | 8,398 | 2,149 | 840 |
| Precinct 18..... | 2,561 | | | In Prec. 1..... | 2,927 | | |
| Precinct 19..... | 1,341 | | | In Prec. 2..... | 299 | | |
| Precinct 20..... | 242 | | | In Prec. 3..... | 1,763 | | |
| | | | | In Prec. 10..... | 2,441 | | |
| | | | | In Prec. 11..... | 968 | | |
| St. Lucie County ⁵² | 7,057 | 7,886 | 4,075 | Prec. 2, Fruitville..... | 1,269 | | |
| Prec. 1, Indrio ⁵² | 319 | | | Prec. 3, South Sarasota ⁵⁴ ... | 1,763 | | |
| Prec. 2, North Fort Pierce.... | 2,803 | | | Prec. 4, Bee Ridge..... | 508 | | |
| Fort Pierce city, total ⁵² ... | 4,803 | 2,115 | 1,333 | Prec. 5, Miakka..... | 161 | | |
| In Prec. 2..... | 2,539 | | | Prec. 6, Osprey..... | 275 | | |
| In Prec. 4..... | 23 | | | Precinct 7..... | 629 | | |
| In Prec. 6..... | 2,241 | | | Precinct 8..... | 388 | | |
| Prec. 3, Walton..... | 239 | | | Venice city ⁵⁴ | 309 | | |
| Prec. 4, St. Lucie ⁵² | 178 | | | Precinct 9..... | 286 | | |
| Prec. 5, White City..... | 674 | | | Precinct 10..... | 2,454 | | |
| Prec. 6, South Fort Pierce.... | 2,844 | | | Sarasota city (see Prec. 1). Precinct 11..... | 1,742 | | |
| | | | | Sarasota city (see Prec. 1). Precinct 11..... | 1,742 | | |
| Santa Rosa County | 14,083 | 5313,670 | 14,897 | | | | |
| Prec. 1, Milton ⁵³ | 2,543 | 2,413 | | | | | |
| Milton town..... | 1,466 | 1,594 | 831 | | | | |

⁵¹ ST. JOHNS.—County redistricted in 1928. City limits of St. Augustine extended in 1923.

⁵² ST. LUCIE.—Old precincts 1, 5, 6, 7, 8, 9, 11, 14, and 16 taken to form Indian River County, and part of precinct 4 taken to form part of Martin County, in 1925, and county redistricted. No population in 1930 in that part of Fort Pierce city in precinct 1.

⁵³ SANTA ROSA.—County total for 1920 includes population (61) of old precinct 13, Indian Springs, annexed to 8 since 1920. Precinct 23 organized from parts of 1 and 5 in 1922 and number changed to 13 in 1928.

⁵⁴ SARASOTA.—Organized from parts of Manatee County in 1921; county redistricted in 1930. Venice city incorporated in 1927. No population in 1930 in that part of precinct 3 outside Sarasota city.

FLORIDA STATE CENSUS

155

TABLE 4.—POPULATION OF COUNTIES BY MINOR CIVIL DIVISIONS: 1930, 1920, AND 1910—Continued

| MINOR CIVIL DIVISION | 1930 | 1920 | 1910 | MINOR CIVIL DIVISION | 1930 | 1920 | 1910 |
|---|---------------|---------------|---------------|---|---------------|---------------|---------------|
| Seminole County | 18,735 | 10,986 | | Suwannee County—Cont. | | | |
| Prec. 1, West Sanford..... | 5,461 | 3,014 | | Prec. 10, Nebo..... | 463 | 642 | 486 |
| Sanford city, total ⁵⁵ | 10,100 | 5,588 | 3,570 | Prec. 11, Luraville..... | 244 | 385 | 315 |
| In Prec. 1..... | 5,345 | 2,684 | | Prec. 12, Kirkland..... | 595 | 662 | 626 |
| In Prec. 2..... | 5 | | | Prec. 13, Padlock..... | 630 | 868 | 1,055 |
| In Prec. 3..... | 4,678 | 2,904 | | Prec. 14, Wellborn..... | 837 | 1,355 | 1,239 |
| In Prec. 4..... | 72 | | | Wellborn town..... | 324 | 293 | 247 |
| Prec. 2, Lake Monroe..... | 1,090 | 351 | | Prec. 15, McAlpin..... | 976 | 1,198 | 944 |
| Prec. 3, East Sanford..... | 6,852 | 4,711 | | Prec. 16, Leona..... | 615 | 905 | 817 |
| Prec. 4, Paola..... | 621 | 260 | | Prec. 17, O'Brien..... | 896 | 1,353 | 1,285 |
| Prec. 5, Oviedo..... | 1,436 | 685 | | Prec. 18, Hickory Sink..... | 141 | 462 | 224 |
| Oviedo town ⁵⁵ | 1,042 | | | Prec. 19, Branford..... | 1,033 | 1,484 | 644 |
| Prec. 6, Geneva ⁵⁵ | 489 | 718 | | Branford town..... | 498 | 708 | 262 |
| Prec. 7, Chuluota..... | 243 | 198 | | Prec. 20, Hildreth..... | 402 | 390 | 332 |
| Prec. 8, Gabriella..... | 274 | 208 | | | | | |
| Prec. 9, Longwood ⁵⁵ | 561 | 304 | | Taylor County | 13,136 | 11,219 | 7,103 |
| Longwood town..... | 318 | 106 | | Prec. 1, Perry..... | 6,304 | 5,282 | 2,684 |
| Prec. 10, Lake Mary..... | 487 | 96 | | Perry town..... | 2,744 | 1,956 | 1,012 |
| Lake Mary town ⁵⁵ | 331 | | | Prec. 2, McMullen..... | 200 | 305 | 664 |
| Prec. 11, Altamonte Springs ⁵⁵ | 689 | 441 | | Prec. 3, Pleasant Hill..... | 112 | 353 | 465 |
| Altamonte Springs town ⁵⁵ | 281 | | | Prec. 4, Salem..... | 336 | 280 | 657 |
| Prec. 12, Forest City ⁵⁵ | 222 | | | Prec. 5, Stephensville..... | 289 | 548 | 130 |
| Prec. 15, Osceola ⁵⁵ | 310 | | | Prec. 6, Lake Bird..... | 616 | 949 | 870 |
| Sumter County | 10,644 | 7,851 | 6,696 | Prec. 7, Pleasant Grove..... | 200 | 185 | 244 |
| Prec. 1, Sumterville..... | 268 | 331 | 573 | Prec. 8, Waylonzo..... | 375 | 1,198 | 380 |
| Prec. 2, Oxford..... | 1,414 | 1,138 | 1,005 | Prec. 9, Cabbage Grove..... | 1,069 | 434 | 254 |
| Oxford town ⁵⁶ | 275 | | | Prec. 10, Fenholloway..... | 1,840 | 338 | 755 |
| Prec. 3, Wildwood..... | 2,305 | 754 | 1,074 | Prec. 11, Spring Warrior..... | 564 | 505 | |
| Wildwood city ⁵⁶ | 1,409 | 480 | 329 | Prec. 12, Carbur..... | 1,231 | 842 | |
| Prec. 4, Rutland..... | 391 | 91 | 83 | Union County ⁵⁷ | 7,428 | | |
| Prec. 5, Bay Hill..... | 129 | 125 | 143 | Prec. 1, Lake Butler..... | 2,331 | | |
| Prec. 6, Webster..... | 1,180 | 1,216 | 929 | Lake Butler city..... | 886 | 756 | 685 |
| Webster town..... | 514 | 361 | 301 | Prec. 2, Raiford..... | 2,935 | | |
| Prec. 7, Center Hill..... | 1,311 | 1,064 | 578 | Raiford town..... | 460 | 412 | |
| Center Hill city ⁵⁶ | 726 | 574 | 299 | Prec. 3, Worthington Springs..... | 1,022 | | |
| Prec. 8, Bushnell..... | 1,364 | 1,205 | 923 | Prec. 4, Providence..... | 776 | | |
| Bushnell city..... | 591 | 400 | | Prec. 5, Palestine..... | 364 | | |
| Prec. 9, St. Catherine..... | 526 | 211 | 245 | Volusia County ⁵⁸ | 42,757 | 23,374 | 16,510 |
| Prec. 10, Linden..... | 549 | 432 | 335 | Prec. 1, Enterprise..... | 588 | 424 | 188 |
| Prec. 11, Coleman..... | 1,018 | 1,089 | 808 | Prec. 2, Orange City..... | 713 | 542 | 538 |
| Coleman city ⁵⁶ | 786 | 640 | 387 | Orange City town..... | 572 | 497 | 490 |
| Prec. 12, Panasoffkee..... | 189 | 195 | | Prec. 3, De Land ⁵⁸ | 1,242 | 3,946 | 3,267 |
| Suwannee County | 15,731 | 19,789 | 18,603 | De Land city, total ⁵⁸ | 5,246 | 3,324 | 2,812 |
| Precinct 1..... | 2,015 | 1,735 | 2,089 | In Prec. 3..... | 793 | | |
| Live Oak city, total..... | 2,734 | 3,103 | 3,450 | In Prec. 3-A..... | 1,191 | | |
| In Prec. 1..... | 1,238 | 1,414 | 1,515 | In Prec. 3-B..... | 845 | | |
| In Prec. 2..... | 1,496 | 1,689 | 1,935 | In Prec. 3-C..... | 1,405 | | |
| Precinct 2..... | 2,446 | 2,466 | 2,613 | In Prec. 3-D..... | 1,012 | | |
| Prec. 3, Pine Grove..... | 693 | 961 | 975 | Prec. 3-A, De Land ⁵⁸ | 1,747 | | |
| Prec. 4, Suwannee..... | 376 | 604 | 799 | Prec. 3-B, De Land ⁵⁸ | 1,351 | | |
| Prec. 5, Falmouth (Union)..... | 731 | 1,106 | 1,340 | Prec. 3-C, De Land ⁵⁸ | 1,434 | | |
| Prec. 6, Orange..... | 341 | 439 | 383 | Prec. 3-D, De Land ⁵⁸ | 1,190 | | |
| Prec. 7, Rocky Sink..... | 795 | 1,089 | 968 | | | | |
| Prec. 8, Dowling Park..... | 924 | 900 | 949 | | | | |
| Prec. 9, Clayland..... | 578 | 785 | 520 | | | | |

⁵⁵ SEMINOLE.—Sanford city limits extended in 1923, 1925, and 1926. Lake Mary and Oviedo towns incorporated in 1925. Altamonte Springs town not shown separately in 1920. Precinct 15 organized from part of 6 in 1922, and precinct 12 from parts of 9 and 11 in 1927.

⁵⁶ SUMTER.—Oxford town incorporated in 1922. Wildwood and Coleman towns incorporated as cities in 1925, and Center Hill town incorporated as a city in 1923.

⁵⁷ UNION.—Organized from parts of Bradford County in 1921.

TABLE 4.—POPULATION OF COUNTIES BY MINOR CIVIL DIVISIONS: 1930, 1920, AND 1910—Continued

| MINOR CIVIL DIVISION | 1930 | 1920 | 1910 | MINOR CIVIL DIVISION | 1930 | 1920 | 1910 |
|---|--------|-------|-------|---|-------|-------|-------|
| Volusia County—Cont. | | | | Volusia County—Cont. | | | |
| Prec. 4, De Leon Springs..... | 1,185 | 795 | 797 | Prec. 20, Seabreeze ⁵⁸ | 1,211 | 1,421 | 639 |
| Prec. 5, Emporia..... | 684 | 498 | 374 | Prec. 20-A, Seabreeze ⁵⁸ | 1,153 | | |
| Prec. 6, Seville..... | 765 | 572 | 743 | Prec. 21, Daytona Beach ⁵⁸ | 1,121 | | |
| Seville city ⁵⁸ | 585 | | | Prec. 21-A, Daytona Beach ⁵⁸ | 1,048 | | |
| Prec. 7, Ormond..... | 1,538 | 1,399 | 870 | Prec. 22, Samsula ⁵⁸ | 271 | | |
| Ormond city ⁵⁸ | 1,517 | 1,292 | 780 | Prec. 23, Coronado Beach ⁵⁸ | 247 | | |
| Prec. 8, Daytona ⁵⁸ | 1,071 | 6,270 | 3,572 | Coronado Beach city ⁵⁸ | 214 | | |
| Daytona Beach city, total ⁵⁸ | 16,598 | 825 | 331 | Prec. 24, Edgewater ⁵⁸ | 354 | | |
| Precincts 8, 8-A, 20, and 20-A, entire..... | 5,423 | | | Edgewater town ⁵⁸ | 341 | 133 | |
| In Prec. 8-B..... | 3,709 | | | Prec. 25, Mission City ⁵⁸ | 512 | | |
| In Prec. 8-C..... | 5,393 | | | Mission City town ⁵⁸ | 169 | | |
| In Prec. 21..... | 1,094 | | | Wakulla County | | | |
| In Prec. 21-A..... | 979 | | | 5,468 595,129 594,802 | | | |
| Prec. 8 A, Daytona ⁵⁸ | 1,968 | | | Prec. 1, Wakulla ⁵⁹ | 497 | 296 | 338 |
| Prec. 8-B, Daytona ⁵⁸ | 3,793 | | | Prec. 2, Crawfordville..... | 398 | 270 | 1,035 |
| Prec. 8-C, Daytona ⁵⁸ | 5,530 | | | Prec. 3, Sopchoppy ⁵⁹ | 1,188 | | 853 |
| Prec. 9, Port Orange..... | 1,226 | 545 | 330 | Prec. 4, Smith Creek ⁵⁹ | 193 | | 144 |
| Port Orange City ⁵⁸ | 678 | 380 | | Prec. 5, St. Marks..... | 243 | 256 | 216 |
| Prec. 10, New Smyrna ⁵⁸ | 1,048 | 2,492 | 1,455 | St. Marks town ⁵⁹ | 217 | | |
| New Smyrna city, total ⁵⁸ | 4,149 | 2,007 | 1,121 | Prec. 6, Medart (Pigott)..... | 550 | 837 | 590 |
| In Prec. 10 ⁵⁸ | 1,048 | | | Prec. 7, Ivan..... | 539 | 461 | 444 |
| In Prec. 10-A ⁵⁸ | 1,250 | | | Prec. 8, Arran..... | 369 | 266 | 367 |
| In Prec. 10-B ⁵⁸ | 1,534 | | | Prec. 9, Newport..... | 294 | 73 | 251 |
| In Prec. 10-C..... | 284 | | | Prec. 11, River Sink..... | 189 | 402 | 315 |
| In Prec. 23 ⁵⁸ | 33 | | | Prec. 12, Sanborn ⁵⁹ | 114 | | |
| Prec. 10-A, New Smyrna ⁵⁸ | 1,250 | | | Prec. 13, Panacea ⁵⁹ | 192 | | |
| Prec. 10-B, New Smyrna ⁵⁸ | 1,732 | | | Prec. 14, Spring Creek (Rehwinkel)..... | 702 | 718 | |
| Prec. 10-C, New Smyrna ⁵⁸ | 346 | | | Walton County | | | |
| Prec. 11, Oak Hill..... | 876 | 594 | 426 | 14,576 12,119 16,460 | | | |
| Oak Hill town ⁵⁸ | 457 | | | Prec. 1, Knox Hill ⁶⁰ | 356 | 860 | |
| Prec. 12, Tomoka..... | 167 | 184 | 327 | Prec. 2, Euchee-Anna..... | 428 | 566 | |
| Prec. 13, Glencoe ⁵⁸ | 235 | 279 | 349 | Prec. 3, Glendale..... | 452 | 727 | |
| Prec. 14, Lake Helen..... | 1,035 | 1,338 | 726 | Prec. 4, Darlington..... | 391 | 474 | |
| Lake Helen city ⁵⁸ | 850 | 978 | 646 | Prec. 5, Paxton ⁶⁰ | 1,602 | 1,757 | |
| Prec. 15, Clifton..... | 409 | 212 | 336 | Lakewood town..... | 254 | 244 | 360 |
| Prec. 16, Beresford..... | 857 | 361 | 321 | Prec. 6, Stella..... | 381 | 238 | |
| Prec. 17, Osteen ⁵⁸ | 621 | 743 | 681 | Prec. 7, Argyle..... | 414 | 370 | |
| Osteen town ⁵⁸ | 347 | | | | | | |
| Prec. 18, Holly Hill..... | 1,329 | 445 | 266 | | | | |
| Holly Hill town..... | 1,146 | 332 | 207 | | | | |
| Prec. 19, Pierson..... | 890 | 314 | 305 | | | | |
| Pierson town ⁵⁸ | 624 | | | | | | |

⁵⁸ VOLUSIA.—County redistricted since 1920; comparison of population made wherever possible. Precincts 3-A, 3-B, and 3-C organized from parts of 3 in 1922, and precinct 3-D organized from part of 3 in 1928. Precinct 8-A organized from part of 8 in 1922; precinct 8-B from part of 8, and precinct 8-C from part of 8-A, in 1928. Precinct 10, 10-A, 10-B, and 23 organized from parts of old precinct 10, in 1922; and precinct 24 from part of 10, precinct 10-C from part of 10-A, and precinct 25 from part of 10-B, in 1928. Precinct 22 organized from parts of 13 and 17 in 1922. Precinct 20-A organized from part of 20, and precinct 21-A from part of 21, in 1928. Daytona Beach, Daytona, and Seabreeze cities, consolidated as Daytona Beach city in 1925. Towns incorporated since 1920: Mission City in 1924, Osteen, Pierson and Oak Hill in 1925. Lake Helen, Port Orange, and Ormond towns incorporated as cities in 1923, 1925, and 1929, respectively. Coronado Beach town incorporated in 1924, changed to a city and limits extended in 1925; Seville city incorporated in 1925 and limits extended in 1927; De Land city limits extended in 1927. Name of Edgewater town changed from Hawks Park in 1924. No population in parts of precincts 10 and 10-A outside New Smyrna city.

⁵⁹ WAKULLA.—County totals for 1920 and 1910 include population (201 in 1920; 249 in 1910) of precinct 10, annexed to 1 in 1928. County total for 1920 also includes population (1,349) of precincts 3, 4, and 12, not returned separately in 1920. Precinct 13 organized from part of 3 in 1923. St. Marks town incorporated in 1927.

TABLE 4.—POPULATION OF COUNTIES BY MINOR CIVIL DIVISIONS: 1930, 1920, AND 1910—Continued

| MINOR CIVIL DIVISION | 1930 | 1920 | 1910 | MINOR CIVIL DIVISION | 1930 | 1920 | 1910 |
|--|-------|-------|-------|---|-------|-------|-------|
| Walton County—Contd. | | | | Washington County | | | |
| Prec. 8, Alaquá ⁶⁰ | 225 | 677 | | Prec. 1, Vernon..... | 1,088 | 1,357 | |
| Prec. 9, Gaskin ⁶⁰ | 703 | 584 | | Vernon city ⁶¹ | 331 | | |
| Prec. 10, Portland..... | 576 | 429 | | Prec. 2, Davis Mills..... | 351 | 465 | |
| Prec. 11, Freeport..... | 1,239 | 737 | | Prec. 3, Caryville..... | 1,684 | 1,091 | |
| Prec. 12, Red Bay..... | 382 | 349 | | Caryville town..... | 1,092 | 440 | |
| Prec. 13, Bruce..... | 466 | 377 | | Prec. 4, Wausau..... | 949 | 1,238 | |
| Prec. 14, East De Funiak Springs..... | 1,961 | 1,336 | | Prec. 5, Hinsons Cross Roads..... | 409 | 848 | |
| De Funiak Springs town, total..... | 2,636 | 2,097 | 2,017 | Prec. 6, Duncan..... | 669 | 536 | |
| In Prec. 14..... | 1,510 | 1,059 | | Prec. 7, South Chipley..... | 1,530 | 1,126 | |
| In Prec. 20..... | 1,126 | 1,038 | | Chipley town, total..... | 1,873 | 1,806 | 1,099 |
| Prec. 15, Point Washington..... | 256 | 145 | | In Prec. 7..... | 1,003 | 848 | |
| Prec. 16, Mossy Head..... | 324 | 166 | | In Prec. 13..... | 875 | 958 | |
| Prec. 17, Ealum..... | 338 | 493 | | Prec. 8, Millers Ferry..... | 468 | 589 | |
| Prec. 18, Santa Roas..... | 258 | 193 | | Prec. 9, Ebro..... | 633 | 393 | |
| Prec. 19, Sandy Creek..... | 247 | 134 | | Prec. 10, Alma..... | 849 | 833 | |
| Prec. 20, West De Funiak Springs ⁶⁰ | 1,454 | 1,507 | | Prec. 11, Poplar Head..... | 272 | 377 | |
| De Funiak Springs town (see Prec. 14)..... | | | | Prec. 12, Greenhead ⁶¹ | 343 | 317 | |
| Prec. 21, Caney Creek ⁶⁰ | 259 | | | Prec. 13, North Chipley..... | 1,602 | 1,518 | |
| Prec. 22, New Knox Hill ⁶⁰ | 460 | | | Chipley town (see Prec. 7)..... | | | |
| Prec. 23, West End De Funiak Springs ⁶⁰ | 831 | | | Prec. 14, Mattox Springs..... | 506 | 385 | |
| Prec. 24, Upper Alaquá ⁶⁰ | 573 | | | Prec. 15, Panama..... | 326 | 438 | |
| | | | | Prec. 16, Midway..... | 407 | 317 | |
| | | | | Prec. 17, Gap Pond ⁶¹ | 94 | | |

⁶⁰ WALTON.—Precinct 22 organized from part of 1 in 1924. Precinct 21 organized from parts of 5 and 9 in 1922. Precincts 23 and 24 organized from parts of 8 and 20 in 1928.

⁶¹ WASHINGTON.—Vernon city incorporated in 1925. Precinct 17 organized from part of 12 in 1924.

Incorporated places.—Table 5 shows the population of the incorporated places (cities, towns, and 1 village) in Florida in 1930 and 1920. In this table the places are arranged in alphabetical order, each followed by the name of the county in which the city, town, or village is located. In Table 6 the population of the more important places is presented by wards.

TABLE 5.—POPULATION OF INCORPORATED PLACES: 1930 AND 1920
 [The population of these places in 1910 is given in Table 4]

| CITY, TOWN, or VILLAGE | COUNTY | 1930 | 1920 | CITY, TOWN, or VILLAGE | COUNTY | 1930 | 1920 |
|------------------------|-----------------|-------|------------------|----------------------------------|-------------------|--------|------------------|
| Alachua..... | Alachua..... | 865 | 778 | Coral Gables..... | Dade..... | 5,697 | |
| Alford..... | Jackson..... | 221 | 207 | Coronado Beach..... | Volusia..... | 214 | |
| Altamonte Springs..... | Seminole..... | 281 | (¹) | Cottontale..... | Jackson..... | 550 | 438 |
| Anna Maria..... | Manatee..... | 77 | | Crescent City..... | Putnam..... | 955 | 838 |
| Anthony..... | Marion..... | 337 | 367 | Crestview..... | Okaloosa..... | 930 | 500 |
| Apalachicola..... | Franklin..... | 3,150 | 3,066 | Cross City..... | Dixie..... | 1,071 | |
| Apopka..... | Orange..... | 1,134 | 798 | Crystal River..... | Citrus..... | 869 | 944 |
| Arcadia..... | De Soto..... | 4,082 | 3,479 | Cypress..... | Jackson..... | 240 | 293 |
| Archer..... | Alachua..... | 576 | 420 | Dade City..... | Pasco..... | 1,811 | 1,296 |
| Astatula..... | Lake..... | 167 | | Dania..... | Broward..... | 1,674 | 762 |
| Atlantic Beach..... | Duval..... | 164 | | Davenport..... | Polk..... | 650 | 117 |
| Auburndale..... | Polk..... | 1,849 | 715 | Daytona Beach ² | Volusia..... | 16,598 | 825 |
| Avon Park..... | Highlands..... | 3,355 | 890 | Deerfield..... | Broward..... | 1,483 | |
| Baldwin..... | Duval..... | 749 | 470 | De Funiak Springs..... | Walton..... | 2,636 | 2,097 |
| Bartow..... | Polk..... | 5,269 | 4,203 | De Land..... | Volusia..... | 5,246 | 3,324 |
| Bell..... | Gilchrist..... | 168 | 146 | Delray Beach ³ | Palm Beach..... | 2,333 | 1,051 |
| Belleair..... | Pinellas..... | 212 | | De Soto City..... | Highland..... | 231 | |
| Belle Glade..... | Palm Beach..... | 926 | | Dundee..... | Polk..... | 615 | |
| Belle Isle..... | Orange..... | 160 | | Dunedin..... | Pinellas..... | 1,435 | 642 |
| Belleview..... | Marion..... | 400 | 237 | Dunnellon..... | Marion..... | 1,194 | 1,185 |
| Bithlo..... | Orange..... | 128 | | Eagle Lake..... | Polk..... | 600 | |
| Blountstown..... | Calhoun..... | 1,270 | 863 | Eatonville..... | Orange..... | 136 | 125 |
| Boca Raton..... | Palm Beach..... | 447 | | Eau Gallie..... | Brevard..... | 871 | 507 |
| Bonifay..... | Holmes..... | 1,292 | 1,230 | Edgewater ⁴ | Volusia..... | 341 | 133 |
| Bonita Springs..... | Lee..... | 315 | | Edgewood..... | Orange..... | 103 | |
| Bowling Green..... | Hardee..... | 1,025 | 692 | Elfers..... | Pasco..... | 256 | |
| Boynton Beach..... | Palm Beach..... | 1,053 | | Ellenton..... | Manatee..... | 569 | 668 |
| Bradenton..... | Manatee..... | 5,986 | 3,868 | Esto..... | Holmes..... | 190 | 269 |
| Bradley Junction..... | Polk..... | 312 | (¹) | Eustis..... | Lake..... | 2,835 | 1,193 |
| Branford..... | Suwanee..... | 498 | 708 | Everglades..... | Collier..... | 172 | |
| Bronson..... | Levy..... | 694 | (¹) | Federal Point..... | Putnam..... | 313 | 212 |
| Brooksville..... | Hernando..... | 1,405 | 1,011 | Fellsmere..... | Indian River..... | 356 | 333 |
| Bunnell..... | Flagler..... | 671 | 682 | Fernandina ⁵ | Nassau..... | 3,023 | 3,147 |
| Bushnell..... | Sumter..... | 591 | 400 | Flagler Beach..... | Flagler..... | 198 | |
| Callahan..... | Nassau..... | 637 | 511 | Florida City..... | Dade..... | 452 | 355 |
| Campbellton..... | Jackson..... | 314 | 277 | Fort Lauderdale..... | Broward..... | 8,666 | 2,065 |
| Carrabelle..... | Franklin..... | 920 | 1,055 | Fort Meade..... | Polk..... | 1,981 | 2,029 |
| Caryville..... | Washington..... | 1,022 | 440 | Fort Myers..... | Lee..... | 9,082 | 3,678 |
| Cedar Keys..... | Levy..... | 1,066 | 695 | Fort Ogden..... | De Soto..... | 250 | |
| Center Hill..... | Sumter..... | 726 | 574 | Fort Pierce..... | St. Lucie..... | 4,803 | 2,115 |
| Chiefland..... | Levy..... | 421 | | Fort White..... | Columbia..... | 272 | 360 |
| Chipley..... | Washington..... | 1,878 | 1,806 | Frostproof..... | Polk..... | 1,406 | (¹) |
| Citra..... | Marion..... | 485 | 494 | Fruitland Park..... | Lake..... | 270 | |
| Clearwater..... | Pinellas..... | 7,607 | 2,427 | Fulford..... | Dade..... | 520 | |
| Clermont..... | Lake..... | 1,086 | 496 | Gainesville..... | Alachua..... | 10,465 | 6,860 |
| Cleveland..... | Charlotte..... | 95 | | Golden Beach..... | Dade..... | 36 | |
| Cocoa..... | Brevard..... | 2,164 | 1,445 | Graceville..... | Jackson..... | 1,012 | 840 |
| Cocoa Beach..... | Brevard..... | 31 | | Greenacres City..... | Palm Beach..... | 329 | |
| Coleman..... | Sumter..... | 786 | 640 | Green Cove Springs..... | Clay..... | 1,719 | 2,093 |
| Collier City..... | Collier..... | 250 | | | | | |

¹ Not returned separately.

² Daytona Beach, Daytona, and Seabreeze cities consolidated as Daytona Beach city in 1925.

³ Delray city and Delray Beach town (incorporated in 1923) consolidated as Delray Beach city in 1927.

⁴ Name changed from Hawks Park in 1924.

⁵ Figures for 1920 corrected—see footnote for Nassau County, in Table 4.

FLORIDA STATE CENSUS

159

TABLE 5.—POPULATION OF INCORPORATED PLACES: 1930 AND 1920—Continued

| CITY, TOWN, or VILLAGE | COUNTY | 1930 | 1920 | CITY, TOWN, or VILLAGE | COUNTY | 1930 | 1920 |
|-------------------------|-----------------|---------|------------------|------------------------|-----------------|---------|------------------|
| Greensboro..... | Gadsden..... | 350 | 302 | Laurel Hill..... | Okaloosa..... | 302 | 291 |
| Greenville..... | Madison..... | 904 | 668 | Lawtey..... | Bradford..... | 554 | 372 |
| Greenwood..... | Jackson..... | 235 | | Lecanto..... | Citrus..... | 61 | |
| Gretna..... | Gadsden..... | 200 | 120 | Lee..... | Madison..... | 185 | 199 |
| Groveland..... | Lake..... | 470 | | Leesburg..... | Lake..... | 4,113 | 1,835 |
| Gulfport..... | Pinellas..... | 851 | (¹) | Live Oak..... | Suwanee..... | 2,734 | 3,103 |
| Haines City..... | Polk..... | 3,037 | 651 | Longwood..... | Seminole..... | 318 | 106 |
| Hallandale..... | Broward..... | 1,012 | | Lynn Haven..... | Bay..... | 928 | 874 |
| Hampton..... | Bradford..... | 311 | 286 | McIntosh..... | Marion..... | 272 | 440 |
| Hastings..... | St. Johns..... | 673 | 761 | Macclenny..... | Baker..... | 519 | 350 |
| Havana..... | Gadsden..... | 1,169 | 448 | Madison..... | Madison..... | 2,189 | 1,952 |
| Hawthorn..... | Alachua..... | 600 | 543 | Malabar..... | Brevard..... | 138 | |
| Hernando..... | Citrus..... | 365 | | Malone..... | Jackson..... | 418 | (¹) |
| Hialeah..... | Dade..... | 2,600 | | Manatee..... | Manatee..... | 3,219 | 1,076 |
| High Springs..... | Alachua..... | 1,864 | 1,719 | Marianna..... | Jackson..... | 3,372 | 2,499 |
| Hillcrest Heights..... | Polk..... | 71 | | Mascotte..... | Lake..... | 260 | |
| Holly Hill..... | Volusia..... | 1,146 | 332 | Mayo..... | Lafayette..... | 555 | 531 |
| Hollywood..... | Broward..... | 2,869 | | Mayport..... | Duval..... | 511 | 399 |
| Holt..... | Okaloosa..... | 278 | 522 | Melbourne..... | Brevard..... | 2,677 | 533 |
| Homestead..... | Dade..... | 2,319 | 1,307 | Melbourne Beach..... | Brevard..... | 72 | |
| Howeyin the Hills..... | Lake..... | 338 | | Miami..... | Dade..... | 110,367 | 29,571 |
| Indiantown..... | Martin..... | 343 | | Miami Beach..... | Dade..... | 6,494 | 644 |
| Interlachen..... | Putnam..... | 235 | 177 | Miami Shores..... | Dade..... | 612 | |
| Inverness..... | Citrus..... | 1,215 | 1,132 | Miami Springs..... | Dade..... | 402 | |
| Jacksonville..... | Duval..... | 129,549 | 91,558 | Micanopy..... | Alachua..... | 725 | 546 |
| Jacksonville Beach..... | Duval..... | 409 | 357 | Milton..... | Santa Rosa..... | 1,466 | 1,594 |
| Jasper..... | Hamilton..... | 1,748 | 1,260 | Minneola..... | Lake..... | 185 | |
| Jennings..... | Hamilton..... | 561 | 628 | Mission City..... | Volusia..... | 169 | |
| Jensen..... | Martin..... | 419 | | Molino..... | Escambia..... | 438 | (¹) |
| Jupiter..... | Palm Beach..... | 176 | | Monticello..... | Jefferson..... | 1,901 | 1,704 |
| Kensley City..... | Palm Beach..... | 470 | | Montverde..... | Lake..... | 297 | |
| Keystone Heights..... | Clay..... | 107 | | Moore Haven..... | Glades..... | 612 | 623 |
| Key West..... | Monroe..... | 12,831 | 18,749 | Mount Dora..... | Lake..... | 1,613 | 725 |
| Kissimmee..... | Osceola..... | 3,163 | 2,722 | Mulberry..... | Polk..... | 2,029 | 1,499 |
| La Belle..... | Hendry..... | 397 | 377 | Naples..... | Collier..... | 390 | |
| La Crosse..... | Alachua..... | 374 | | Newberry..... | Alachua..... | 766 | 917 |
| Lady Lake..... | Lake..... | 233 | | New Port Richey.. | Pasco..... | 758 | |
| Lake Alfred..... | Polk..... | 629 | 317 | New Smyrna..... | Volusia..... | 4,149 | 2,007 |
| Lake Butler..... | Union..... | 886 | 756 | Noma..... | Holmes..... | 274 | 847 |
| Lake City..... | Columbia..... | 4,416 | 3,341 | Oak Hill..... | Volusia..... | 457 | |
| Lake Hamilton..... | Polk..... | 899 | | Oakland..... | Orange..... | 379 | 323 |
| Lake Helen..... | Volusia..... | 850 | 978 | Oakland Park..... | Broward..... | 463 | |
| Lake Jovita..... | Pasco..... | 322 | 262 | Ocala..... | Marion..... | 7,281 | 4,914 |
| Lakeland..... | Polk..... | 18,554 | 7,062 | Ocoee..... | Orange..... | 794 | |
| Lake Maitland..... | Orange..... | 511 | 172 | Okeechobee..... | Okeechobee..... | 1,795 | 900 |
| Lake Mary..... | Seminole..... | 331 | | Ona..... | Hardee..... | 85 | |
| Lake Placid..... | Highlands..... | 582 | | Opalocka..... | Dade..... | 339 | |
| Lake Wales..... | Polk..... | 3,401 | 796 | Orange City..... | Volusia..... | 572 | 497 |
| Lakewood..... | Walton..... | 254 | 244 | Orange Park..... | Clay..... | 661 | 333 |
| Lake Worth..... | Palm Beach..... | 5,940 | 1,106 | Orlando..... | Orange..... | 27,330 | 9,282 |
| Lantana..... | Palm Beach..... | 188 | | Ormond..... | Volusia..... | 1,517 | 1,292 |
| Largo..... | Pinellas..... | 1,429 | 599 | Osteen..... | Volusia..... | 347 | |
| | | | | Oviedo..... | Seminole..... | 1,042 | |

TABLE 5.—POPULATION OF INCORPORATED PLACES: 1930 AND 1920—Continued

| CITY, TOWN, or VILLAGE | COUNTY | 1930 | 1920 | CITY, TOWN, or VILLAGE | COUNTY | 1930 | 1920 |
|-----------------------------|-------------------|--------|------------------|-------------------------|----------------------------------|---------|--------|
| Oxford..... | Sumter..... | 275 | | Sebastian..... | Indian River..... | 386 | |
| Fahokee..... | Palm Beach..... | 2,256 | | Sebring..... | Highlands..... | 2,912 | 812 |
| Palatka..... | Putnam..... | 6,500 | 5,102 | Seville..... | Volusia..... | 585 | |
| Palm Beach..... | Palm Beach..... | 1,707 | 1,135 | Sneads..... | Jackson..... | 637 | 492 |
| Palm Beach Har- bor..... | Palm Beach..... | 10 | | South Jacksonville..... | Duval..... | 5,597 | 2,775 |
| Palm City..... | Martin..... | 95 | (¹) | South Miami..... | Dade..... | 1,160 | |
| Palmetto..... | Manatee..... | 3,043 | 2,046 | Starke..... | Bradford..... | 1,339 | 1,023 |
| Panama City..... | Bay..... | 5,402 | 1,722 | Stuart..... | Martin..... | 1,924 | 778 |
| Pass-a-Grillo..... | Pinellas..... | 233 | (¹) | Taft..... | Orange..... | 296 | 259 |
| Penny Farms..... | Clay..... | 825 | | Tallahassee..... | Leon..... | 10,700 | 5,637 |
| Pensacola..... | Escambia..... | 31,579 | 31,035 | Tampa..... | Hillsborough..... | 101,161 | 51,608 |
| Perry..... | Taylor..... | 2,744 | 1,956 | Tampashores..... | Pinellas..... | 280 | |
| Pierson..... | Volusia..... | 624 | | Tarpon Springs..... | Pinellas..... | 3,414 | 2,105 |
| Pinecastle..... | Orange..... | 421 | | Tavares..... | Lake..... | 1,090 | 359 |
| Pinellas Park..... | Pinellas..... | 465 | 134 | Titusville..... | Brevard..... | 2,089 | 1,361 |
| Plant City..... | Hillsborough..... | 6,800 | 3,729 | Trenton..... | Gilchrist..... | 706 | 400 |
| Polk City..... | Polk..... | 222 | | Trilby..... | Pasco..... | 389 | 343 |
| Pomona..... | Putnam..... | 400 | 350 | Umatilla..... | Lake..... | 907 | 640 |
| Pompano..... | Broward..... | 2,614 | 636 | Valparaiso..... | Okaloosa..... | 99 | |
| Ponce de Leon..... | Holmes..... | 382 | 202 | Venice..... | Sarasota..... | 309 | |
| Port Orange..... | Volusia..... | 678 | 380 | Vernon..... | Washington..... | 331 | |
| Port Richey..... | Pasco..... | 104 | | Vero Beach..... | Indian River..... | 2,268 | 793 |
| Port St. Joe..... | Gulf..... | 851 | (¹) | Wabasso..... | Indian River..... | 300 | |
| Port Sewall..... | Martin..... | 153 | | Waldo..... | Alachua..... | 703 | 571 |
| Port Tampa City..... | Hillsborough..... | 1,242 | 1,030 | Wauchula..... | Hardee..... | 2,574 | 2,081 |
| Punta Gorda..... | Charlotte..... | 1,833 | 1,295 | Webster..... | Sumter..... | 514 | 361 |
| Quincy..... | Gadsden..... | 3,788 | 3,118 | Welaka..... | Putnam..... | 409 | 350 |
| Raiford..... | Union..... | 460 | 412 | Wellborn..... | Suwanee..... | 324 | 293 |
| Reddick..... | Marion..... | 363 | 312 | West Palm Beach..... | Palm Beach..... | 26,610 | 8,659 |
| River Junction..... | Gadsden..... | 5,624 | | Wewahitchka..... | Gulf..... | 584 | |
| Riviera..... | Palm Beach..... | 811 | | White Springs..... | Hamilton..... | 618 | 984 |
| Rockledge..... | Brevard..... | 551 | 453 | Wildwood..... | Sumter..... | 1,409 | 480 |
| Safety Harbor..... | Pinellas..... | 765 | 429 | Williston..... | Levy..... | 940 | 823 |
| St. Augustine..... | St. Johns..... | 12,111 | 6,192 | Wimauma..... | Hillsborough..... | 400 | |
| St. Cloud..... | Osceola..... | 1,863 | 2,011 | Windermere..... | Orange..... | 181 | |
| St. Leo..... | Pasco..... | 158 | (¹) | Winter Garden..... | Orange..... | 2,023 | 1,021 |
| St. Marks..... | Wakulla..... | 217 | | Winter Haven..... | Polk..... | 7,130 | 1,597 |
| St. Petersburg..... | Pinellas..... | 40,425 | 14,237 | Winter Park..... | Orange..... | 3,686 | 1,078 |
| Salerno..... | Martin..... | 328 | | Yalaha..... | Lake..... | 458 | |
| Sanford..... | Seminole..... | 10,100 | 5,588 | Yankeetown..... | { Citrus..... } { Levy..... } | 157 | |
| San Mateo City..... | Putnam..... | 175 | 142 | Zephyrhills..... | Paco..... | 748 | 577 |
| Sarasota..... | Sarasota..... | 8,398 | 2,149 | Zolfo Springs..... | Hardee..... | 272 | 256 |
| Scottsmeer..... | Brevard..... | 41 | | | | | |

TABLE OF CONTENTS

| | |
|--|----|
| Letter of Transmittal | 3 |
| Introductory Notes | 4 |
| Formation of Counties | 5 |
| Origin of Names of Florida Counties | 7 |
| Population of Florida—1830 to 1935 | 9 |
| Population of Florida by Counties—1830 to 1935 | 10 |
| Population of Florida by Races (White and Negro)— 1830 to 1935 | 12 |
| Population of Florida by Counties and by Race and Sex—1935 State Census | 13 |
| Population of Florida by Minor Civil Divisions by Race and Voting Age | 15 |
| Population of State Senatorial Districts by Race and Voting Age | 58 |
| Population of State by Congressional Districts by Race and Voting Age | 59 |
| Population of Florida by Counties Showing Increase or Decrease During 5 Years Period | 61 |
| White Population of Florida by Counties Showing In- crease or Decrease During 5 Years Period | 62 |
| Colored Population of Florida by Counties Showing Increase or Decrease During 5 Years Period | 63 |
| • Population of Florida by Counties Showing Total and Rural Population per Square Mile | 64 |
| Urban Population of Florida for each Census Year 1915 to 1935 | 65 |
| Rural Population of Florida for each Census Year 1915 to 1935 | 66 |
| Population of Florida 5 Years and under by Counties and by race and sex | 67 |
| White Population 5 years and under Showing Com- parison, in Percent, with 1925, 1915 and 1905 Censuses | 68 |
| Colored Population 5 years and under Showing Com- parison in Percent with 1925, 1915 and 1905 Censuses | 69 |
| Population of Florida 6 to 12 years by Race and Sex | 70 |
| Population of Florida 13 to 20 years by Race and Sex | 71 |
| Population of Florida 21 to 59 years by Race and Sex | 72 |

| | |
|--|-----|
| Population of Florida 60 to 64 years by Race and Sex | 73 |
| Population of Florida 65 years and over by Race and Sex | 74 |
| Population of Cities, Towns and Villages by Counties | 75 |
| Population of Florida Cities by Race and Sex | 84 |
| • Population of Florida Cities from Earliest Census to 1935 | 90 |
| • Nativity of White Population by States and Countries | 96 |
| • Nativity of Negro Population by States and Countries | 108 |
| Tabulation showing Vocations by Counties | 120 |
| List of County Census Enumerators | 133 |
| Instructions to Census Enumerators and Suggestion for taking next Census | 134 |
| • Reprint of Part of 1930 Federal Census | 137 |

FLA.DOCS AGR 7: S 38/935

Florida. Dept. of
Agriculture.

Sixth census of the state of
Florida, 1935

