

2-25-2020

Excavation Paperwork of Unit B Levels 1-5 from Penny (8BR158)

Naomi Paz
University of Central Florida

Hannah JeanLouis
University of Central Florida

Alexander Nalewaik
University of Central Florida

Find similar works at: <https://stars.library.ucf.edu/penny-excavation>
University of Central Florida Libraries <http://library.ucf.edu>

This Excavation Paperwork is brought to you for free and open access by the Penny Site (8BR158) at STARS. It has been accepted for inclusion in Penny Site Excavation by an authorized administrator of STARS. For more information, please contact STARS@ucf.edu.

Recommended Citation

Paz, Naomi; JeanLouis, Hannah; and Nalewaik, Alexander, "Excavation Paperwork of Unit B Levels 1-5 from Penny (8BR158)" (2020). *Penny Site Excavation. 2.*
<https://stars.library.ucf.edu/penny-excavation/2>

ARCHAEOLOGY LEVEL EXCAVATION FORM

Project Name: CCAMP 4
Site Name and #: Penny Site 8BR158
Unit Name: B Unit Size: 2x2m
Level: 0-1 Level Thickness: 10cm
Excavators: NP, HJ, AN, BP, AA, SW, EP Date Begun: 02/25/2020
Recorded by: NP Date Ended: 02/25/2020

EXCAVATION METHODS:

Soil Screened? Yes No Screening Method: Water Dry Mesh Size: 1/16" 1/8" 1/4"
Excavation Methods: Shovel Trowel Other: _____

DEPTHS BELOW UNIT DATUM:

Initial Depth: SW 5 SE 4 NW 3 NE 3 1/2 cm Center 7
Final Depth: SW 13 SE 13 NW 10 NE 10 Center 10
Elevation of Unit Datum: Ø

SOIL/SEDIMENT DESCRIPTION:

Munsell Number: 7.5YR 3-2 Color Description: Dark Brown
Texture: fine sand Inclusions: lots of root inclusions

Soil Changes from Previous Level:

Soil Color: Lighter Darker Unchanged NA
Soil Texture: Sandier More Clay-like Wetter Unchanged NA
Description: grainy fine sand, light gray

ARTIFACTS:

Sterile Artifacts: FS Number: Ø8 Total Number of Bags: 12
Artifacts Density: Increased from previous level Decreased from previous level Same NA
Artifacts in this Level: Evenly distributed Concentrated in one of more areas NA
Description: St. John's plain & checked stamped faunal remains, glass

Describe Artifact Content:

Prehistoric Ceramics Lithics Shell Modified Shell Faunal Remains
 Modified Faunal Remains Human Remains Metal Glass Charcoal
 Historic Ceramics Masonry Bead Coin Other: _____
Description: Green glass; St. John's plain & checked stamped;

PLAN VIEW:

Scale

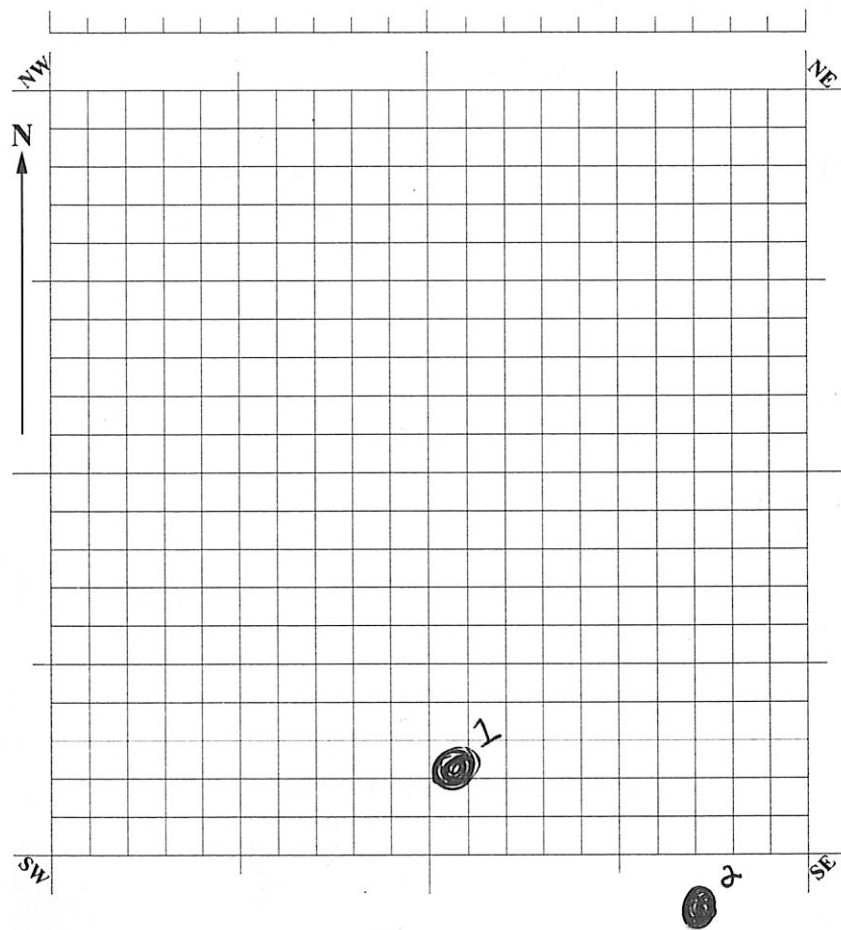

Mapped Item and Elev. (cmbd)

1. PPTN 24 ~~RTN~~, 106...
2. -11 SE, 170 SW
3. _____
4. _____
5. _____
6. _____
7. _____
8. _____
9. _____
10. _____

FEATURES (Record on Feature Form):

- Yes No Feature Number: _____ Depth Below Surface: _____ Size: _____ cm
- Possible Post Mold Hearth Burial Trash Pit Well Cistern Foundation
- Artifact Concentration Living Floor Charcoal Concentration Other: _____

Description: _____

SPECIAL SAMPLES:

- Yes No Special Sample Number: 2
- C14 Floatation Pollen Sediment/Soil Other ceramic

Description: _____

NOTES: Artifacts found are St. John's Plain and checked stamped, green glass, found 1 remains. Dirt is fine sand w/ lots of roots inclusions

Continued on Note Form: Yes No Number of Pages: 1

Crew Chief's Review & Approval: NP

Principal Investigator's Approval: _____

UNIT LEVEL EXCAVATION NOTES

Project Name: CCAMP 4

Site Name and #: Penny Site 8BR158

Excavators: NI, HJ, AN, BP, SW, PD Date(s): 02/25/2020

Unit Name: B Unit Size: 2 x 2 m

- In relation to Maria's grave in the cemetery, this ~~extra~~ excavation Unit B is NE, under Nathan Penny's grave marker. Weather is sunny and cloudy. Presence of shark-eyed snail in SE corner. Saint John's plain rim sherd was found amongst the grass that was pulled up. We started digging at 12:04 PM. We are on a downward slope within the cemetery Saint John's plain found from E side of the unit line. Bunt fish bone. Metal detector hits; 1. at 24cm N from S line and 106 cm E from W wall. Metal detector hit 2 is 115 of unit line and 170 cm from SW corner. Lots of coquina shell and faunal remains; fish, small mammal, turtle shell. Small ceramic pieces (St. John's plain) found. Green glass piece found and burnt faunal remains. More green glass from S wall. Found check-stamped pottery from center. It's very windy and blowing dirt every where. ~~SE~~ Finished corners: SE at 13cm, SW 13cm, NE at 10cm, NW 10cm, center at 10cm.

ARCHAEOLOGY LEVEL EXCAVATION FORM

Project Name: CCAMP 4
Site Name and #: Penny Site 8BR158
Unit Name: B Unit Size: 2 x 2 meters
Level: 2 Level Thickness: 10cm
Excavators: HJ, NP, SW, ED, AN, AA, BP Date Begun: 02/25/2020
Recorded by: HJ Date Ended: _____

EXCAVATION METHODS:

Soil Screened? Yes No Screening Method: Water Dry Mesh Size: 1/16" 1/8" 1/4"
Excavation Methods: Shovel Trowel Other: _____

DEPTHS BELOW UNIT DATUM:

Initial Depth: SW 13 SE 13 NW 10 NE 10 Center 10
Final Depth: SW _____ SE _____ NW _____ NE _____ Center _____
Elevation of Unit Datum: Ø

SOIL/SEDIMENT DESCRIPTION:

Munsell Number: _____ Color Description: _____
Texture: _____ Inclusions: _____

Soil Changes from Previous Level:

Soil Color: Lighter Darker Unchanged NA
Soil Texture: Sandier More Clay-like Wetter Unchanged NA
Description: _____

ARTIFACTS:

Sterile Artifacts: FS Number: _____ Total Number of Bags: _____
Artifacts Density: Increased from previous level Decreased from previous level Same NA
Artifacts in this Level: Evenly distributed Concentrated in one of more areas NA
Description: _____

Describe Artifact Content:

Prehistoric Ceramics Lithics Shell Modified Shell Faunal Remains
 Modified Faunal Remains Human Remains Metal Glass Charcoal
 Historic Ceramics Masonry Bead Coin Other: _____
Description: _____

PLAN VIEW:

Scale

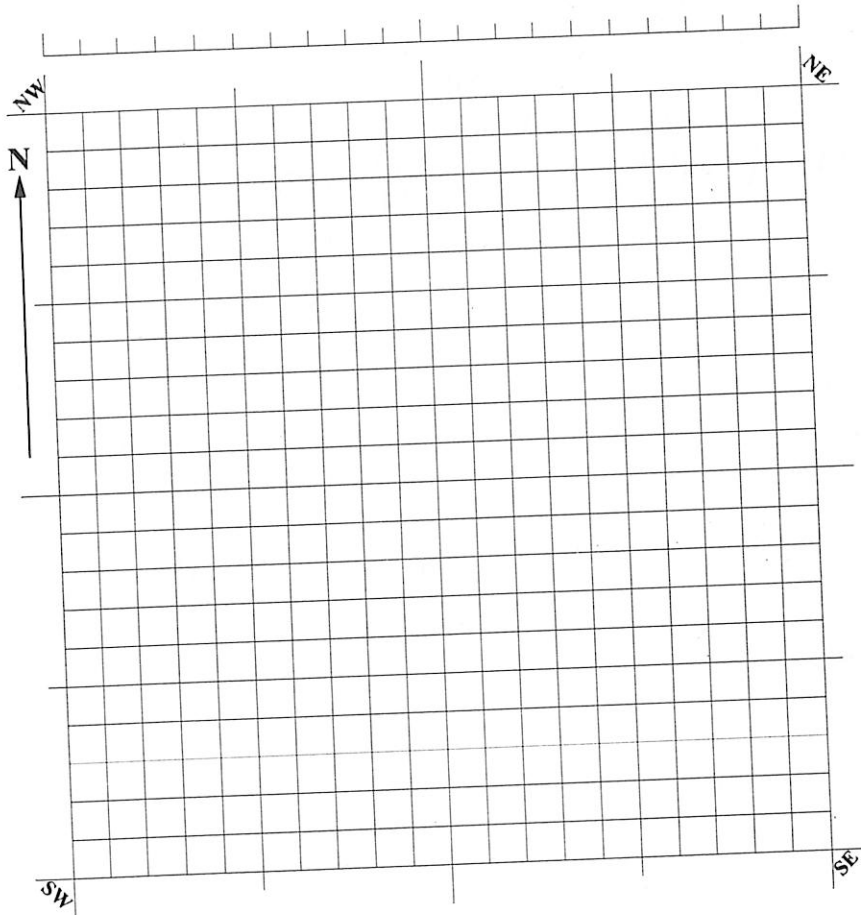

Mapped Item and Elev. (cmbd)

- 1. _____
- 2. _____
- 3. _____
- 4. _____
- 5. _____
- 6. _____
- 7. _____
- 8. _____
- 9. _____
- 10. _____

FEATURES (Record on Feature Form):

- Yes No **Feature Number:** _____ **Depth Below Surface:** _____ **Size:** _____ cm
- Possible Post Mold Hearth Burial Trash Pit Well Cistern Foundation
- Artifact Concentration Living Floor Charcoal Concentration Other: _____

Description: _____

SPECIAL SAMPLES:

- Yes No **Special Sample Number:** _____
- C14 Floatation Pollen Sediment/Soil Other _____

Description: _____

NOTES: _____

Continued on Note Form: Yes No **Number of Pages:** _____

Crew Chief's Review & Approval: _____

Principal Investigator's Approval: _____

ARCHAEOLOGY LEVEL EXCAVATION FORM

Project Name: CCAMP 4
Site Name and #: Penny Site 8BR158
Unit Name: B Unit Size: 2m x 2m
Level: 2 Level Thickness: 10cm
Excavators: HJ, AN, NP, SW, ED Date Begun: 2/27/2020
Recorded by: HJ Date Ended: 2/27/2020

EXCAVATION METHODS:

Soil Screened? Yes No Screening Method: Water Dry Mesh Size: 1/16" 1/8" 1/4"
Excavation Methods: Shovel Trowel Other: _____

DEPTHS BELOW UNIT DATUM:

Initial Depth: SW 17 SE 17.5 NW 19 NE 21 Center 17
Final Depth: SW 20 SE 20 NW 20.5 NE 22 Center 20
Elevation of Unit Datum: 0

SOIL SEDIMENT DESCRIPTION:

Munsell Number: 7.5YR 3-2 Color Description: Dark brown
Texture: very gritty, dry Inclusions: organic material

Soil Changes from Previous Level:

Soil Color: Lighter Darker Unchanged NA
Soil Texture: Sandier More Clay-like Wetter Unchanged NA
Description: note: previously rained

ARTIFACTS:

Sterile Artifacts: FS Number: _____ Total Number of Bags: 1
Artifacts Density: Increased from previous level Decreased from previous level Same NA
Artifacts in this Level: Evenly distributed Concentrated in one of more areas NA
Description: NW and NE sections had more artifact density

Describe Artifact Content:

Prehistoric Ceramics Lithics Shell Modified Shell Faunal Remains
 Modified Faunal Remains Human Remains Metal Glass Charcoal
 Historic Ceramics Masonry Bead Coin Other: _____
Description: pottery, fish bone, hook or staple, clay nodule

PLAN VIEW:

Scale

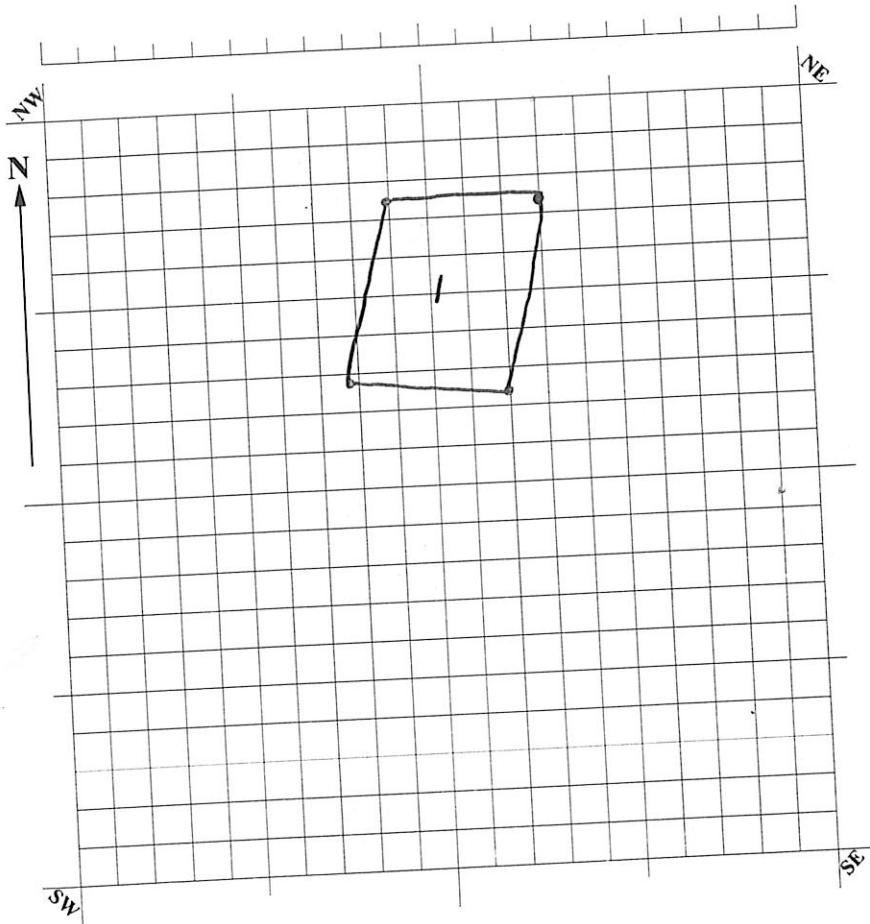

Mapped Item and Elev. (cmbd)

1. Concentration of shell
2. _____
3. _____
4. _____
5. _____
6. _____
7. _____
8. _____
9. _____
10. _____

FEATURES (Record on Feature Form):

- Yes No **Feature Number:** _____ **Depth Below Surface:** _____ **Size:** _____ cm
- Possible Post Mold Hearth Burial Trash Pit Well Cistern Foundation
- Artifact Concentration Living Floor Charcoal Concentration Other: _____

Description: pedistal shell concentration

SPECIAL SAMPLES:

- Yes No **Special Sample Number:** _____
- C14 Floatation Pollen Sediment/Soil Other _____

Description: _____

NOTES:

Previous storm caused bathtubbing and washin. Needed to change measuring methods at beginning for accuracy. Found small deposits of faunal bone, shell, and ceramic sherds (small). Isolated concentration of shell.

Continued on Note Form: Yes No **Number of Pages:** 1

Crew Chief's Review & Approval: NP

Principal Investigator's Approval: _____

ARCHAEOLOGY LEVEL EXCAVATION FORM

Project Name: CCAMP 4
Site Name and #: Penny Site 8BR158
Unit Name: B Unit Size: 2m x 2m
Level: 2 Level Thickness: 10cm
Excavators: HJ, AN, NP, SW, ED Date Begun: 2/27/2020
Recorded by: HJ Date Ended: 2/27/2020

EXCAVATION METHODS:

Soil Screened? Yes No Screening Method: Water Dry Mesh Size: 1/16" 1/8" 1/4"
Excavation Methods: Shovel Trowel Other: _____

DEPTHS BELOW UNIT DATUM:

Initial Depth: SW 17 SE 17.5 NW 19 NE 21 Center 17
Final Depth: SW 20 SE 20 NW 20.5 NE 22 Center 20
Elevation of Unit Datum: 0

SOIL/SEDIMENT DESCRIPTION:

Munsell Number: 7.5Yr 3-2 Color Description: Dark brown
Texture: very gritty, dry Inclusions: organic material

Soil Changes from Previous Level:

Soil Color: Lighter Darker Unchanged NA
Soil Texture: Sandier More Clay-like Wetter Unchanged NA
Description: note: previously rained

ARTIFACTS:

Sterile Artifacts: FS Number: _____ Total Number of Bags: 1
Artifacts Density: Increased from previous level Decreased from previous level Same NA
Artifacts in this Level: Evenly distributed Concentrated in one of more areas NA
Description: NW and NE sections had more artifact density

Describe Artifact Content:

Prehistoric Ceramics Lithics Shell Modified Shell Faunal Remains
 Modified Faunal Remains Human Remains Metal Glass Charcoal
 Historic Ceramics Masonry Bead Coin Other: _____
Description: pottery, fish bone, hook or staple, clay nodule

PLAN VIEW:

Scale

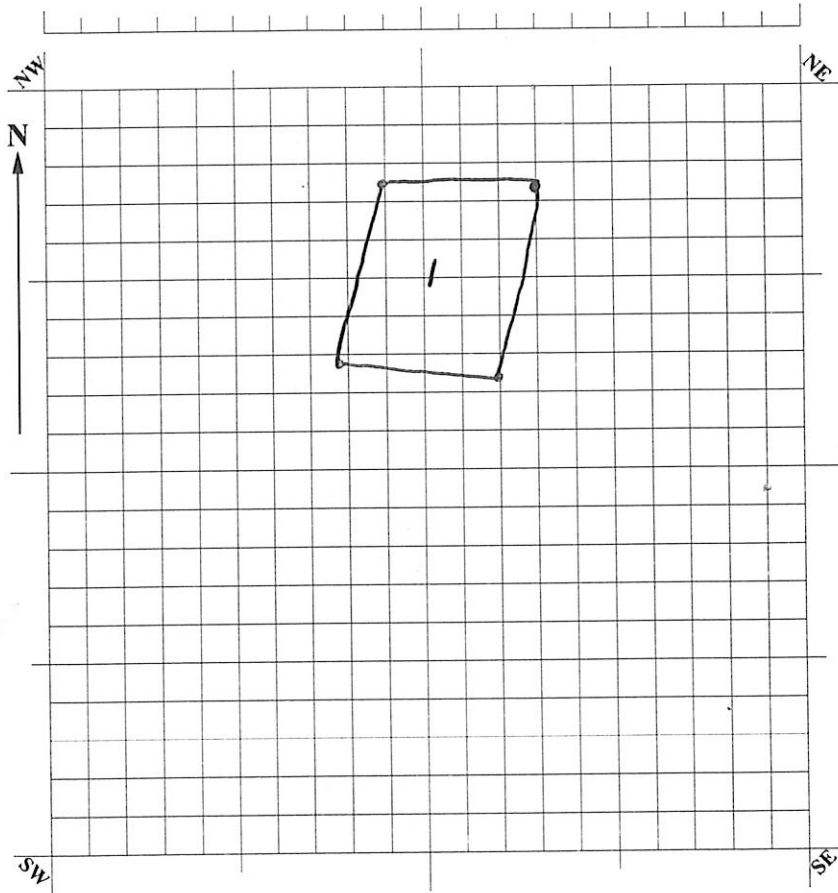

Mapped Item and Elev. (cmbd)

1. Concentration of shell
2. _____
3. _____
4. _____
5. _____
6. _____
7. _____
8. _____
9. _____
10. _____

FEATURES (Record on Feature Form):

- Yes No Feature Number: _____ Depth Below Surface: _____ Size: _____ cm
- Possible Post Mold Hearth Burial Trash Pit Well Cistern Foundation
- Artifact Concentration Living Floor Charcoal Concentration Other: _____

Description: pedistal shell concentration

SPECIAL SAMPLES:

- Yes No Special Sample Number: _____
- C14 Floatation Pollen Sediment/Soil Other _____

Description: _____

NOTES: Previous storm caused bathtubbing and washin.
Needed to change measuring methods at beginning for accuracy.
Found small deposits of faunal bone, shell, and ceramic
sherds (small). Isolated concentration of shell.

Continued on Note Form: Yes No Number of Pages: 1

Crew Chief's Review & Approval: NP

Principal Investigator's Approval: _____

UNIT LEVEL EXCAVATION NOTES

Project Name: CCAMP 4 level 2

Site Name and #: Penny Site 8BR158

Excavators: H, J, E, D, N, P, A, N, S, W Date(s): 2/27/2020

Unit Name: B Unit Size: 2 x 2 m

- Storm the night before caused wash-in of unit
- Had to change leveling methods due to inaccurate procedure
- Unit not properly covered 2/25
- Sherd found in NW section
 - Bone found (fish)
- Fish hook or staple found NE section
 - Fish vertibret found
- pedistal shell concentration
- continuing on 03/03/2020
 - SW corner 30 cmbd
 - SE corner 27 cmbd
 - NE corner 29 cmbd
 - NW corner (feature)
 - center 24 cmbd

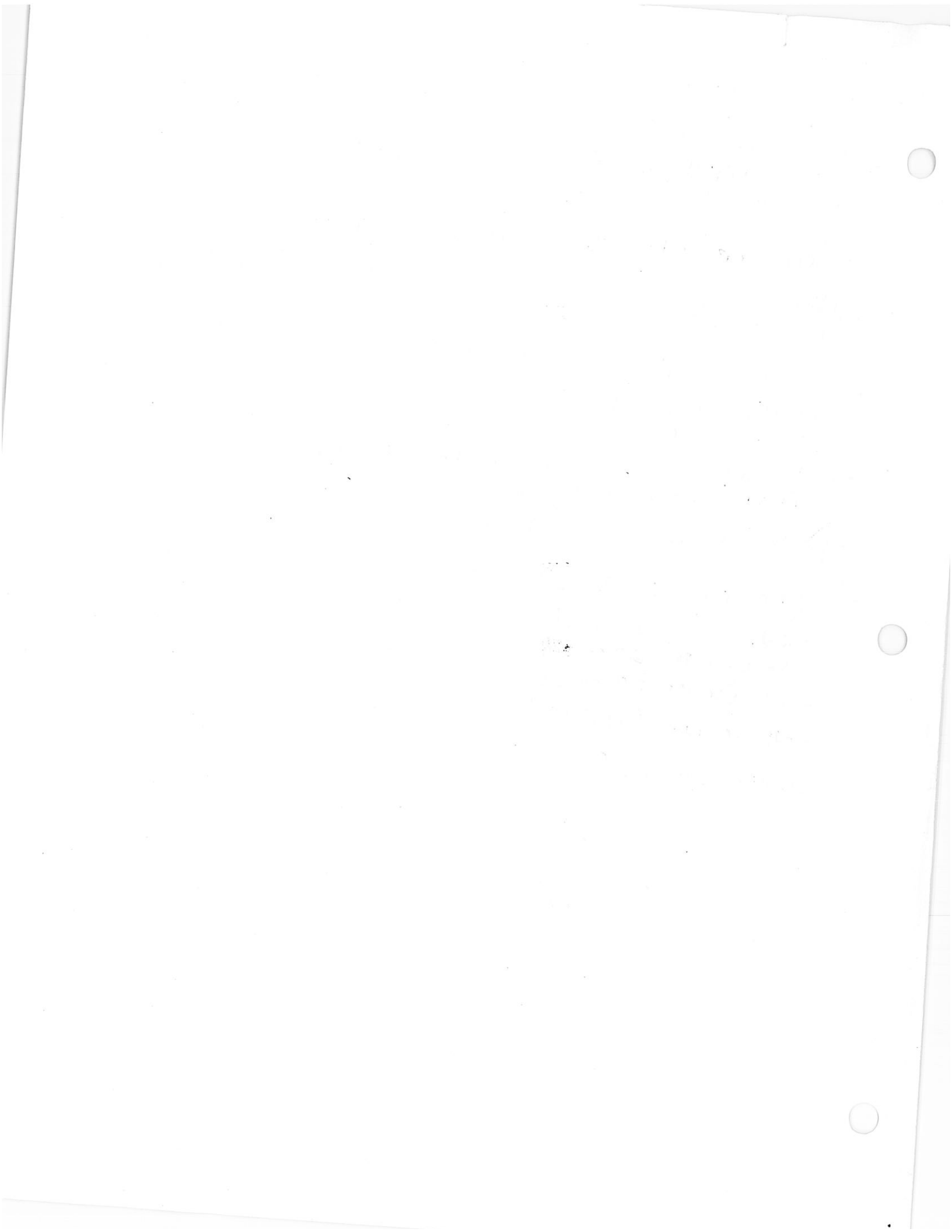

ARCHAEOLOGY LEVEL EXCAVATION FORM

Project Name: CCAMP 4
Site Name and #: Penny Site 8BR158
Unit Name: B Unit Size: 2x2m
Level: 3 Level Thickness: 10cm
Excavators: ED, NP, SW, HJ, AN Date Begun: 2-27-20
Recorded by: ED Date Ended: 3-3-20

EXCAVATION METHODS:

Soil Screened? Yes No Screening Method: Water Dry Mesh Size: 1/16" 1/8" 1/4"
Excavation Methods: Shovel Trowel Other: _____

DEPTHS BELOW UNIT DATUM:

Initial Depth: SW 20cm SE 20cm NW 20.5cm NE 22cm Center 20cm
Final Depth: SW 30cm SE 30cm NW 30cm NE 30cm Center 30cm
Elevation of Unit Datum: 0

SOIL SEDIMENT DESCRIPTION:

Munsell Number: 10YR, 4/3 Color Description: Brown
Texture: gritty sand, loam Inclusions: root inclusions

Soil Changes from Previous Level:

Soil Color: Lighter Darker Unchanged NA
Soil Texture: Sandier More Clay-like Wetter Unchanged NA
Description: gritty sand

ARTIFACTS:

Sterile Artifacts: FS Number: 37 Total Number of Bags: ED 4
Artifacts Density: Increased from previous level Decreased from previous level Same NA
Artifacts in this Level: Evenly distributed Concentrated in one of more areas NA
Description: 2 bags are artifacts, 2 are special samples

Describe Artifact Content:

Prehistoric Ceramics Lithics Shell Modified Shell Faunal Remains
 Modified Faunal Remains Human Remains Metal Glass Charcoal
 Historic Ceramics Masonry Bead Coin Other: _____
Description: burnt bones, checked + plain pottery

PLAN VIEW:

Scale

Mapped Item and Elev. (cmbd)

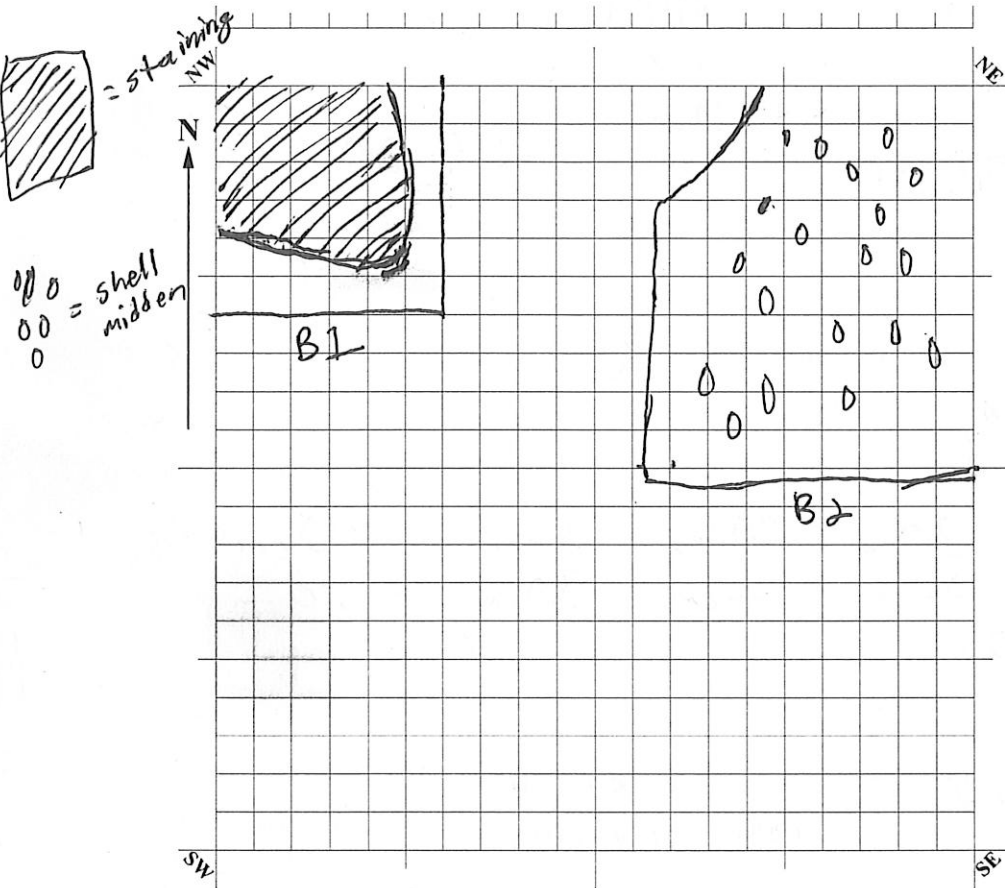

1. B1 dark circle
2. B2 linear shell midden
3. _____
4. _____
5. _____
6. _____
7. _____
8. _____
9. _____
10. _____

FEATURES (Record on Feature Form):

Yes No Feature Number: B1, B2 Depth Below Surface: 25cm Size: ^{B1:} 52 x 39 cm
 Possible Post Mold Hearth Burial Trash Pit Well Cistern Foundation ^{B2:} 60x60cm
 Artifact Concentration Living Floor Charcoal Concentration Other: _____
 Description: B1 - unsure what it is yet, possible hearth? B2 - unsure what it is yet, possible shell midden

SPECIAL SAMPLES:

Yes No Special Sample Number: 3-6
 C14 Floatation Pollen Sediment/Soil Other _____
 Description: shell + check stamped sherd sample

NOTES: Started level 3 on 2/27/20, finished 3/3/20. We are extending feature B2. Most artifacts were faunal remains. Glass, charcoal, shell, + prehistoric pottery also found.

Continued on Note Form: Yes No Number of Pages: 2

Crew Chief's Review & Approval: NP Principal Investigator's Approval: _____

UNIT LEVEL EXCAVATION NOTES

Project Name: CCAMP 4

Site Name and #: Penny Site 8BR158

Excavators: ED, NP, SW, HJ, AN

Date(s): 2-27-20

Unit Name: B

Unit Size: 2 x 2 m

Level 3 Notes:

- Fish bone, fragments of fish mouth bone
- St. John's plain sherd found
- dark staining in NW corner
- darker soil uncovering as we dig deeper
- finding a lot of fish remnants/bones (concentrated in SW corner)
- burnt fish bone found
- Feature B1: circular dark staining in NW corner
- Lots of fish bone being found in + around NE corner; charcoal + burnt fish bone found in same bucket
- Lots of shell found in NE corner, dark staining in same area as well
- dark soil change around feature B1
- Many snail-type shells found in SW corner

* Level 3 not complete 2/27/20
 continuing level 3 on 3/3/2020

SW corner 30 cmbd

SE corner 27 cmbd

NE corner 29 cmbd

NW corner (feature)

center 24 cmbd

- soil change
- subadult NONHUMAN mammal bone found in ~~SW~~ ^{SE} corner
- * burnt bone SE corner find (~~ED~~ ^{ED} Nonhuman) ^{ED}

UNIT LEVEL EXCAVATION NOTES

Project Name: CCAMP 4

Site Name and #: Penny Site 8BR158

Excavators: ED, NP, BP, AA, AN, SW Date(s): 3-3-20

Unit Name: B Unit Size: 2 x 2 m

Level 3 cont'd

- many root inclusions throughout unit
- bone found in between NW + NE corners

ARCHAEOLOGY LEVEL EXCAVATION FORM

Project Name: CCAMP4
 Site Name and #: Penny Site 8BR158
 Unit Name: B Unit Size: 2x2M
 Level: 30-40cm Level Thickness: 10cm
 Excavators: NP, ED, AN, BP, AA, SW Date Begun: 03/03/2020
 Recorded by: SW Date Ended: 03/03/2020

EXCAVATION METHODS:

Soil Screened? Yes No Screening Method: Water Dry Mesh Size: 1/16" 1/8" 1/4"
 Excavation Methods: Shovel Trowel Other: _____

DEPTHS BELOW UNIT DATUM:

Initial Depth: SW 30 SE 27 NW 30 NE 29 Center 24
 Final Depth: SW 42 SE 40 NW 20 NE 29 Center 40/19.5
 Elevation of Unit Datum: 0

SOIL SEDIMENT DESCRIPTION:

Munsell Number: 10Yr 3/2 Color Description: Very dark greyish brown
 Texture: Dry Britty Sandy Loam Inclusions: Root inclusions

Soil Changes from Previous Level:

Soil Color: Lighter Darker Unchanged NA
 Soil Texture: Sandier More Clay-like Wetter Unchanged NA
 Description: West side lighter / East side darker

ARTIFACTS:

Sterile Artifacts: FS Number: 36 Total Number of Bags: 4
 Artifacts Density: Increased from previous level Decreased from previous level Same NA
 Artifacts in this Level: Evenly distributed Concentrated in one of more areas NA
 Description: More concentrated in southern area

Describe Artifact Content:

Prehistoric Ceramics Lithics Shell Modified Shell Faunal Remains
 Modified Faunal Remains Human Remains Metal Glass Charcoal
 Historic Ceramics Masonry Bead Coin Other: _____
 Description: st John's Plain, Fish bones, Animal bones, stone tool

PLAN VIEW:

Scale

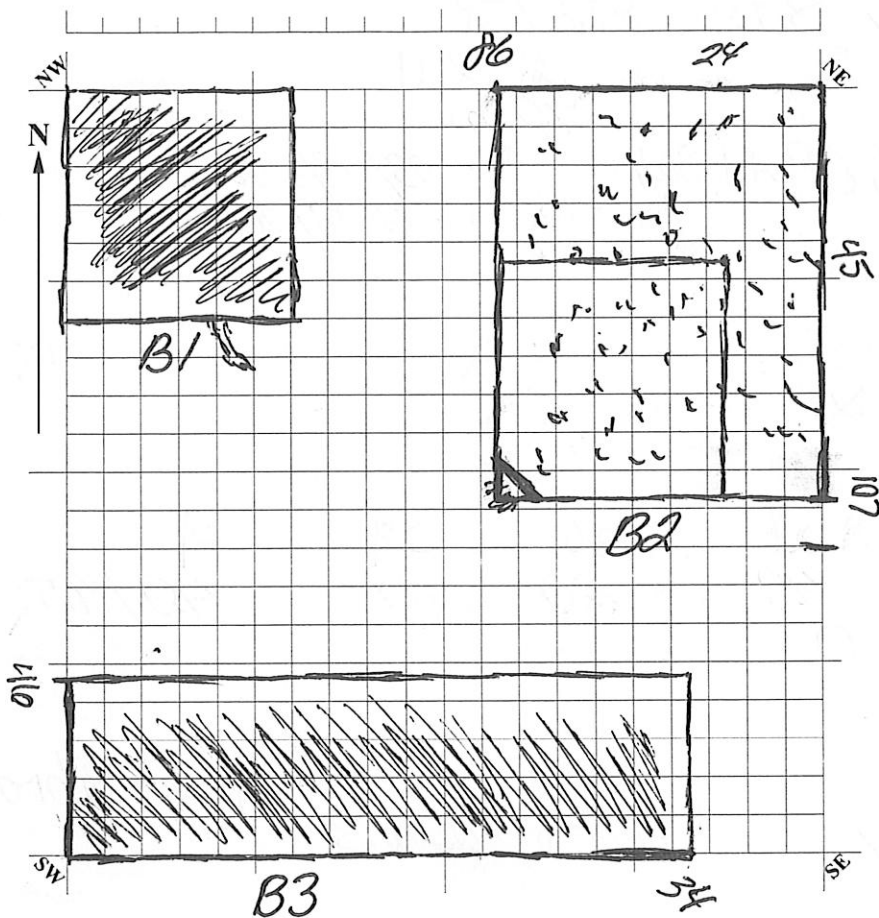

Mapped Item and Elev. (cmbd)

1. B1 Dark Circle
2. B2 Linear Shell Midden
3. B3 Dark Area
4. _____
5. _____
6. _____
7. _____
8. _____
9. _____
10. _____

B1-20-60x60cm
 B2-29/19.5-107x86cm/
 B3-116-46-116x46 cm

FEATURES (Record on Feature Form):

- Yes No Feature Number: B1-B3 Depth Below Surface: _____
- Possible Post Mold Hearth Burial Trash Pit Well Cistern Foundation
- Artifact Concentration Living Floor Charcoal Concentration Other: _____

Description: B1-Uncsure, possible hearth B2-Uncsure, possible shell midden, B3-Uncsure, possibly edge of Maria's grave

SPECIAL SAMPLES:

- Yes No Special Sample Number: 11-B
- C14 Floatation Pollen Sediment/Soil Other _____

Description: St John's Plain

NOTES: started level 4 on 3/3/20 Finished 3/3/20. Extended Feature B2. Found a variety of artifacts, mostly faunal remains. Started a new feature along the south wall. SW are where stone tool was found.

Continued on Note Form: Yes No Number of Pages: 2

Crew Chief's Review & Approval: NP Principal Investigator's Approval: _____

UNIT LEVEL EXCAVATION NOTES

Project Name: CCAMP 4

Site Name and #: Penny Site 8BR158

Excavators: NP, ED, AN, BP, AA, SW Date(s): 03/03/2020

Unit Name: B Unit Size: 2 x 2 m

Level 4 Large

- Mammal/Vest. found southern area; maybe fish/large
- Pottery found west area - St John's Plain - Special Sample
- Burnt root found in center of unit
- Lg shell increasing
- Fish Vert / teeth found
- Check Stamp Pottery found in SW corner
- Carnivor tooth found in Mid-Central West area
- Larger roots found in Mid-Central West Area
- Lot of fish bone found Vert. / Scales / teeth
- Small Shards
- Modified Shell, Clam found in Northern area
- Find a lot of Bivalve shell
- Pieces of charcoal found
- Dark area from the SW along the west wall indicates possibility of Maria's grave
- Continuing excavating below ^{sp} 40cm
- Stone tool found at the SW area

ARCHAEOLOGY LEVEL EXCAVATION FORM

Project Name: CCAMP 4
Site Name and #: Penny 8BR158
Unit Name: B Unit Size: 2m x 2m
Level: 5 Level Thickness: _____
Excavators: ED, SW, AA, NP, AN, BP Date Begun: 3-3-2020
Recorded by: BP Date Ended: _____

EXCAVATION METHODS:

Soil Screened? Yes No Screening Method: Water Dry Mesh Size: 1/16" 1/8" 1/4"
Excavation Methods: Shovel Trowel Other: _____

DEPTHS BELOW UNIT DATUM:

Initial Depth: SW 42 SE 40 NW 20 NE 29 Center 40/19.5 (feature)
Final Depth: SW 50 SE 50 NW 50 NE 50 Center 50/19.5 (feature)
Elevation of Unit Datum: 0

SOIL SEDIMENT DESCRIPTION:

Munsell Number: 10YR 3/2 Color Description: Very dark greyish brown
Texture: Dry, sandy Inclusions: root inclusions

Soil Changes from Previous Level:

Soil Color: Lighter Darker Unchanged NA
Soil Texture: Sandier More Clay-like Wetter Unchanged NA
Description: sandy soil, very loose, root inclusions

ARTIFACTS:

Sterile Artifacts: FS Number: 38 Total Number of Bags: 2
Artifacts Density: Increased from previous level Decreased from previous level Same NA
Artifacts in this Level: Evenly distributed Concentrated in one of more areas NA

Description: Prehistoric ceramics sparse, faunal remains evenly distributed, North wall has concentration of burned artifacts between features B1 and B2.

Describe Artifact Content:

Prehistoric Ceramics Lithics Shell Modified Shell Faunal Remains
 Modified Faunal Remains Human Remains Metal Glass Charcoal
 Historic Ceramics Masonry Bead Coin Other: _____

Description: fish bones, mammal bones, shells, ceramic sherds, charcoal

PLAN VIEW:

Scale

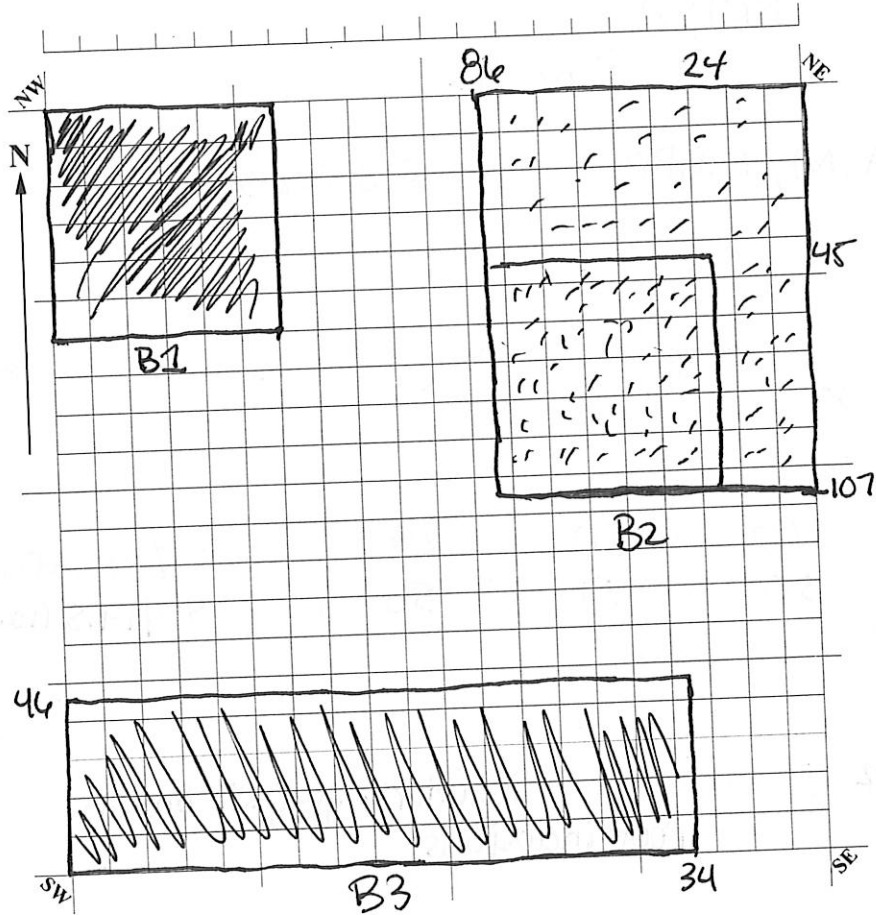

Mapped Item and Elev. (cmbd)

1. B1 - dark circle, possible hearth
2. B2 - linear shell midden
3. B3 - staining, Maria Penny burial
4. _____
5. _____
6. _____
7. _____
8. _____
9. _____
10. _____

B1 - 20 - 60 x 60 cm
 B2 - 29/19.5 - 107 x 86 cm
 B3 - 42 x 116 x 46 cm
 Size: _____ cm

FEATURES (Record on Feature Form):

- Yes No Feature Number: B1-B3 Depth Below Surface: _____
- Possible Post Mold Hearth Burial Trash Pit Well Cistern Foundation
- Artifact Concentration Living Floor Charcoal Concentration Other: _____

Description: B1 - possible hearth, B2 - possible shell midden, B3 - Maria Penny Grave

SPECIAL SAMPLES:

- Yes No Special Sample Number: 13-15
- C14 Floatation Pollen Sediment/Soil Other Shell, ceramics

Description: C14 charcoal, shell sample, sherd sample

NOTES: Started unit on 3/3/2020 and continued on 3/5/2020
Notes on Note Form, 2 pages.
Three features in unit - B1, B2, B3.

Continued on Note Form: Yes No Number of Pages: 2

Crew Chief's Review & Approval: _____

Principal Investigator's Approval: _____

ARCHAEOLOGY LEVEL EXCAVATION FORM

Project Name: CCAMP 4
 Site Name and #: Penny 8BR158
 Unit Name: B Unit Size: 2m x 2m
 Level: 5 Level Thickness: _____
 Excavators: ED, SW, AA, NP, AN, BP Date Begun: 3-3-2020
 Recorded by: BP Date Ended: _____

EXCAVATION METHODS:

Soil Screened? Yes No Screening Method: Water Dry Mesh Size: 1/16" 1/8" 1/4"
 Excavation Methods: Shovel Trowel Other: _____

DEPTHS BELOW UNIT DATUM:

Initial Depth: SW 42 SE 40 NW 20 NE 29 Center 40/19.5 (feature)
 Final Depth: SW 50 SE 50 NW 50 NE 50 Center 50/19.5 (feature)
 Elevation of Unit Datum: 0

SOIL/SEDIMENT DESCRIPTION:

Munsell Number: 10YR 3/2 Color Description: Very dark greyish brown
 Texture: Dry, sandy Inclusions: root inclusions

Soil Changes from Previous Level:

Soil Color: Lighter Darker Unchanged NA
 Soil Texture: Sandier More Clay-like Wetter Unchanged NA
 Description: sandy soil, very loose, root inclusions

ARTIFACTS:

Sterile Artifacts: FS Number: 38 Total Number of Bags: 2
 Artifacts Density: Increased from previous level Decreased from previous level Same NA
 Artifacts in this Level: Evenly distributed Concentrated in one of more areas NA

Description: Prehistoric ceramics sparse, faunal remains evenly distributed, North wall has concentration of burned artifacts between features B1 and B2.

Describe Artifact Content:

Prehistoric Ceramics Lithics Shell Modified Shell Faunal Remains
 Modified Faunal Remains Human Remains Metal Glass Charcoal
 Historic Ceramics Masonry Bead Coin Other: _____

Description: fish bones, mammal bones, shells, ceramic sherds, charcoal

PLAN VIEW:

Scale

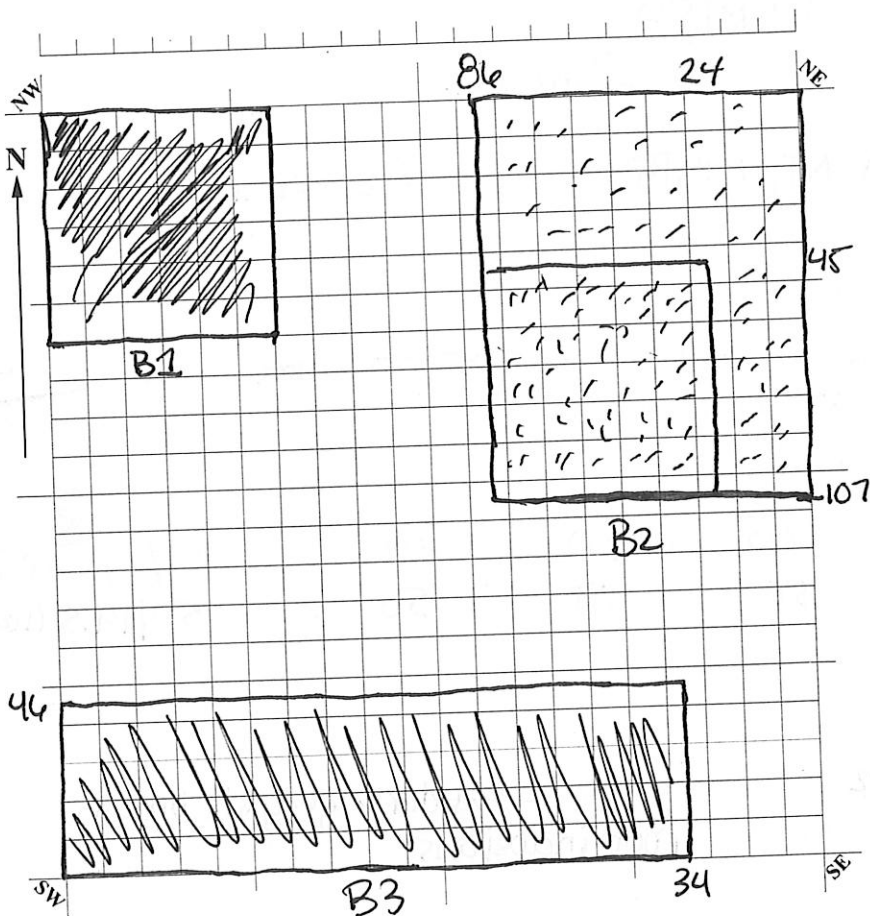

Mapped Item and Elev. (cmbd)

1. B1 - dark circle, possible hearth
2. B2 - linear shell midden
3. B3 - staining, Maria Penny burial
4. _____
5. _____
6. _____
7. _____
8. _____
9. _____
10. _____

B1 - 20 - 20 x 20 cm
 B2 - 29/19.5 - 107 x 86 cm
 B3 - 42 x 11.6 x 46 cm
 Size: _____ cm

FEATURES (Record on Feature Form):

- Yes No Feature Number: B1-B3 Depth Below Surface: _____
- Possible Post Mold Hearth Burial Trash Pit Well Cistern Foundation
- Artifact Concentration Living Floor Charcoal Concentration Other: _____

Description: B1 - possible hearth, B2 - possible shell midden, B3 - Maria Penny Grave

SPECIAL SAMPLES:

- Yes No Special Sample Number: 13-15
- C14 Floatation Pollen Sediment/Soil Other Shell, ceramics

Description: C14 charcoal, shell sample, sherd sample

NOTES: Started unit on 3/3/2020 and continued on 3/5/2020
Notes on Note Form, 2 pages.
Three features in unit - B1, B2, B3.

Continued on Note Form: Yes No Number of Pages: 2

Crew Chief's Review & Approval: _____

Principal Investigator's Approval: _____

UNIT LEVEL EXCAVATION NOTES

Project Name: CCAMP 4

Site Name and #: Penny Site 8BR158

Excavators: SW, AA, AN, ED, NP, BP

Date(s): 3/3/20²⁰ ^{BP}

Unit Name: B

Unit Size: 2 x 2 m

Level 5 Notes:

High concentration of burned wood, bone, shell and charcoal between features B1 and B2. It extends 94 cm south of the north wall.

^{North}
~~South~~ wall - 50 cm

Center - 49 cm

South East Corner - 43 cm

West wall center - 46 cm

Added 3rd Feature - B3, possible grave for
mania Penny.

At end of day
Tuesday 3/3/2020

Thursday 3/5/2020

Dr. Barber found a checkstamped sherd on top of feature B1.

Unit soil is highly disturbed from root inclusions.

Starting measures -

West wall 44 cm

Center - 48 cm

North Center - 50 cm

S. East corner - 42 cm

East Center - 46 cm.

Ending measures -

West - 50 cm

Center - 50 cm

North Center - 50 cm

S. East Corner - 50 cm

East Center - 50 cm.

The following table shows the results of the experiment. The data is presented in a table with columns for 'Time (min)', 'Temperature (°C)', and 'Concentration (g/L)'. The values are as follows:

Time (min)	Temperature (°C)	Concentration (g/L)
0	20	0.0
10	25	0.1
20	30	0.2
30	35	0.3
40	40	0.4
50	45	0.5
60	50	0.6
70	55	0.7
80	60	0.8
90	65	0.9
100	70	1.0

The data shows a clear trend where both temperature and concentration increase over time. The temperature starts at 20°C and reaches 70°C after 100 minutes. The concentration starts at 0.0 g/L and reaches 1.0 g/L after 100 minutes. This indicates a positive correlation between time and both variables.

UNIT LEVEL EXCAVATION NOTES

Project Name: CCAMP 4

Site Name and #: Penny Site 8BR158

Excavators: BP, SW, AN, NP, AA, ED Date(s): 03/05/2020

Unit Name: B Unit Size: 2 x 2 m

Feature
cleanup

At 50cm, we cleaned roots out of unit then cleaned up walls and features.

We used plastic to protect features when cleaning walls.

Found chunks of red clay in North wall during wall cleanup.

On Feature B1 south wall we found a Sandy St. John sherd that was incised on the inner wall of pottery. Sherd was fairly dark and likely burned. Found in hearth feature wall.

Found fish bones on top of B2 pedestal during clean up.

Feature B1 top cleanup, for check stamped, and ^{faunal} bones.

12, 11, 10, 9, 8, 7, 6, 5, 4, 3, 2, 1

At 12:00, the first of the
series of tests was
conducted. The results
were as follows:

1. The first test was
conducted at 12:00.

2. The second test was
conducted at 12:15.
The results were as
follows:

3. The third test was
conducted at 12:30.

4. The fourth test was
conducted at 12:45.