

12-31-2007

Traffic Volume Counts, 2007 Annual Report : Oxford County

Maine Department of Transportation

Follow this and additional works at: https://digitalmaine.com/mdot_docs

Recommended Citation

Maine Department of Transportation, "Traffic Volume Counts, 2007 Annual Report : Oxford County" (2007). *Transportation Documents*. 3252.
https://digitalmaine.com/mdot_docs/3252

This Text is brought to you for free and open access by the Transportation at Digital Maine. It has been accepted for inclusion in Transportation Documents by an authorized administrator of Digital Maine. For more information, please contact statedocs@maine.gov.

Traffic Volume Counts 2007 Annual Report



MaineDOT

**Data collected and published by the
State of Maine**

**Department of Transportation
Traffic Engineering Division**

**In cooperation with the
United States Department of Transportation
Federal Highway Administration**

TABLE of CONTENTS

Forward

Continuous Count Program

24 Hour Traffic Data Collection Program

Description of Headings, Symbols, and Abbreviations

Map of State Count Zones

Graph of 2006 Weekly Group Mean Factors

List of 2006 Weekly Group Mean Factors

List of 2006 Weekly Group Mean Factors as a Percent of AADT

Traffic Volume Counts by County, Town, and Route

FOREWORD

The Department of Transportation, Traffic Engineering Division, and Traffic Monitoring Section is responsible for the collection of all types of traffic data and maintenance of a statewide traffic volume database. The reduction and reporting of traffic volumes and vehicle classification data are accomplished through two types of count programs. They are as follows:

CONTINUOUS COUNT PROGRAM

Traffic volumes are monitored on a continuous year round basis at forty-three permanent recorder sites located on major highways throughout the State. These hourly counts are collected to produce an average weekday figure, a weekly average day, a monthly average day, and a monthly average weekday. This information is compiled to develop an Annual Average Daily Traffic (AADT) figure for each location. The AADT is computed from the average of the weekly average day totals for the year.

The increasing demand to determine the types of vehicles (e.g. passenger cars, single-unit trucks, and semi's) traveling Maine's highways has prompted the development of a Continuous Classification Program. Currently, the department has eleven locations along routed highways that collect data based on thirteen categories as defined by the Federal Highway Administration. An AADT is computed based on the total volume as well as summary data for individual vehicle types. Future plans include the installation of additional sites statewide over the next several years.

24 HOUR TRAFFIC DATA COLLECTION PROGRAM

Between April 1st and November 15th of each year, 24 hour traffic counts (i.e., coverage counts) are gathered to monitor traffic flow and changes in traffic patterns. These counts are generally taken at intersections with major routes and/or other significant roads, Compact Urban Lines (CUL), or Town Lines (TL), or in coordination with ongoing projects or special traffic studies for the Department.

Additionally, 24-hour vehicle classification counts are performed in conjunction with the coverage counts to provide a comprehensive view of traffic along the routed highways.

The State is divided into three count zones:

ZONE I : Southwestern Maine to western Penobscot Bay region. This zone includes all of York, Cumberland, Sagadahoc, Lincoln, Knox, and Waldo counties, Oxford county from Albany Twp/Waterboro West & Oxford, Otisfield, as well as Poland, and Mechanic Falls in Androscoggin county.

ZONE II : Western/Central Maine and eastern Penobscot Bay region. This zone includes all of Androscoggin except Poland, and Mechanic Falls, Franklin, Kennebec counties, the remainder of Oxford county, Somerset county from Bingham south plus between Flagstaff Lake area and Kennebec River, southern Penobscot county, and western Hancock county.

ZONE III : Northern and eastern Maine. This zone includes all of Aroostook, Piscataquis, Washington counties, northern and southeastern Hancock county, Penobscot county from Lagrange north, and the remainder of Somerset county.

These zones are counted on a five year cycle: Zones I and II are counted twice and Zone III once during each five year period. The coverage count program also consists of the “Special Counts” taken each year to satisfy Departmental needs, local requests, and Federal requirements. These include the annual collection of data for the State’s four urbanized areas (BACTS, KACTS, ATRC, and PACTS), Interstate System counts, and data collected from the various traffic studies conducted throughout the year. The 2006 Program included 4361 counts accomplished.

Once the AADT’s have been computed for all of the permanent recorder locations, weekly factors for each station are computed by dividing the AADT by each average weekly figure. Those stations which exhibit similar traffic patterns are assembled and placed into one of three groups:

URBAN : Roadways which carry commuter traffic and exhibit little seasonal change in traffic volumes.

ARTERIAL : Roadways which carry commuter traffic but exhibit moderate seasonal changes in traffic volumes.

RECREATIONAL : Roadways which are heavily influenced by seasonal traffic.

Within each of the three groups, a factor for each week is computed by averaging the weekly factors from each station within the group.

The 2006 Weekly Group Mean Factors were developed by averaging the Weekly Group Mean Factor for 2003, 2004 and 2005. The following pages show the graph of the 2006 Weekly Group Mean Factors, a list of these factors, and the 2006 Weekly Group Mean Factor as a percent of the AADT.

The 24-hour raw data may now be grouped and assigned a factor to produce an AADT. Growth factors for expanding traffic in uncounted zones are developed utilizing data from the permanent recorders and comparing it to the data from the previous year.

The updated AADT's are entered into the Maine Department of Transportation's database to be used by various Departmental employees.

DESCRIPTION of HEADINGS, SYMBOLS, AND ABBREVIATIONS

The following is a description of the column headings, symbols, and abbreviations used for the Coverage Count Section.

TOWN The town in which a count was taken

ROUTE The road or highway on which the count was taken.

Non-Interstate Highways and Roads

---- X indicates a Routed Highway

0196X = SR 196 0001X = US Route 1

---- A or --- B indicates an Alternate Routed Highway

0001A = US Route 1A 0009B = SR 9B

---- C indicates a Business Route

0001C = Business US Route 1, 1A, or 1B

0025C = Business SR 25

Just a number with no letter OR no numbers or letters indicates a non-routed highway

= Pine Hill Road 00001 = Hubbard Road

01414 = IR 1414 00991 = IR 991 (Biddeford Road)

Interstate System

---- X indicates Northbound or Eastbound

0095X = I-95 Northbound

0395X = I-395 Eastbound

---- S indicates Southbound

0095S = I-95 Southbound

---- W indicates Westbound

0395W = I-395 Westbound

LOCATION

A description of where the count was taken.

APP = Approach

ART = Arterial

AVE = Avenue

BK = Brook

BLVD = Boulevard

BR = Bridge

CIR = Circle

CL = County Line

CNR = Corner

CONN = Connector

CTR = Center

CUL = Compact Urban Line

CWY = Cause way

CV = Cove

DR = Drive

EB = Eastbound

ENT = Entrance

FL=Fall

FLS=Falls

FT = Fort

HTS = Heights

HWY = Highway

INT'L = International

IR = Inventory Road

LG = Long

LK = Lake

LN = Lane

LWR = Lower

MEM = Memorial

MT = Mount

MTN = Mountain

NB = Northbound

NH = New Hampshire

OW = One Way

PD = Pond

PK = Park

PKWY = Park Way

PL = Place

PT = Point

PW = Private Way

PZ = Plaza

RD = Road

RDG = Ridge

RMP = Ramp

RR = Railroad

RV = River

SB = Southbound

SL = State Line

SQ = Square

SR = State Route

ST = Street

STA = Station

STR = Stream

TER = Terrace

TL = Town Line

TPK = Turnpike

TR = Trail

UPR = Upper

US = United States Route

WB = Westbound

N/O, NE/O, E/O, etc. = North of, Northeast of, East of, etc.

TYPE

Category for each count taken.

- A Permanent Recorder Count
- B BACTS Count
- C Coverage Count
- I Interstate Count
- K KACTS Count
- L ATRC Count (Formerly LACTS)
- M Municipal, Town, Regional Count
- P PACTS Count
- S Special Count
- T Turning Movement Count
- Z Speed Count

GROUP

The factor group assigned to the location.

- I Urban Group II Arterial Group
- III Recreational Group ATR Permanent Recorder Controlled Group

AADT

Annual Average Daily Traffic

2007 WEEKLY GROUP FACTORS

AVERAGE: 2004, 2005, 2006

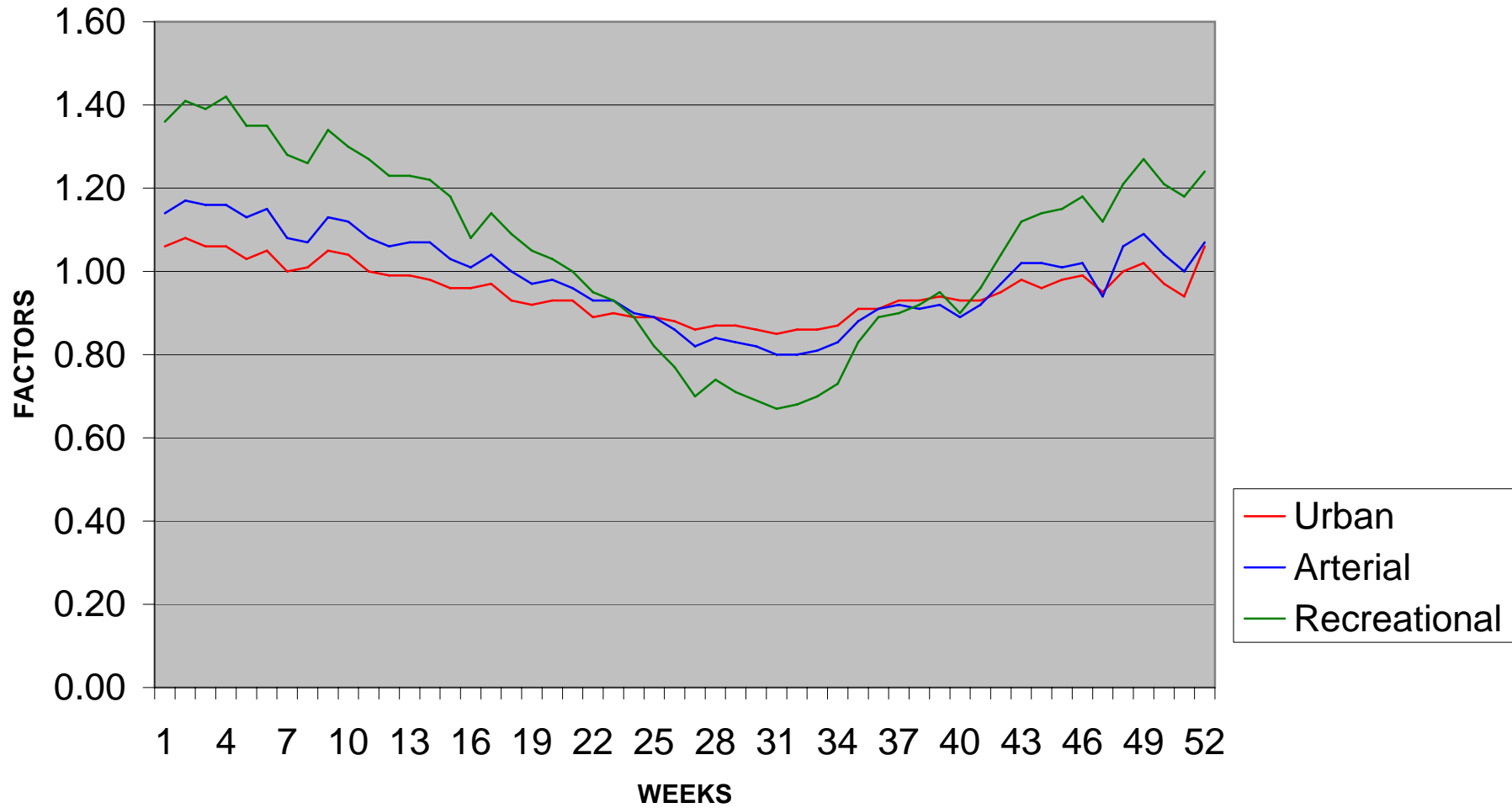

2007
WEEKLY GROUP MEAN FACTORS
AVERAGE: 2004, 2005, 2006

| Month | Start Date | Dates | Month Week # | Urban Group I | Arterial Group II | Recreational Group III | Group I + II | Group II + III | Group I + III | Year Week # |
|-----------|------------|-------------|-----------------|------------------|----------------------|---------------------------|-----------------|-------------------|------------------|----------------|
| Jan/Feb | (31) | 1,2,3,4,5 | 1 | 1.06 | 1.14 | 1.36 | 1.10 | 1.25 | 1.21 | 1 |
| | (7) | 8,9,10,11,1 | 2 | 1.08 | 1.17 | 1.41 | 1.13 | 1.29 | 1.25 | 2 |
| | (14) | 15,16,17,1 | 3 | 1.06 | 1.16 | 1.39 | 1.11 | 1.28 | 1.23 | 3 |
| | (21) | 22,23,24,2 | 4 | 1.06 | 1.16 | 1.42 | 1.11 | 1.29 | 1.24 | 4 |
| | (28) | 29,30,31,1 | 5 | 1.03 | 1.13 | 1.35 | 1.08 | 1.24 | 1.19 | 5 |
| Feb/Mar | (4) | 5,6,7,8,9 | 1 | 1.05 | 1.15 | 1.35 | 1.10 | 1.25 | 1.20 | 6 |
| | (11) | 12,13,14,1 | 2 | 1.00 | 1.08 | 1.28 | 1.04 | 1.18 | 1.14 | 7 |
| | (18) | 19,20,21,2 | 3 | 1.01 | 1.07 | 1.26 | 1.04 | 1.17 | 1.14 | 8 |
| | (25) | 26,27,28,2 | 4 | 1.05 | 1.13 | 1.34 | 1.09 | 1.24 | 1.20 | 9 |
| March | (4) | 5,6,7,8,9 | 1 | 1.04 | 1.12 | 1.30 | 1.08 | 1.21 | 1.17 | 10 |
| | (11) | 12,13,14,1 | 2 | 1.00 | 1.08 | 1.27 | 1.04 | 1.18 | 1.14 | 11 |
| | (18) | 19,20,21,2 | 3 | 0.99 | 1.06 | 1.23 | 1.03 | 1.15 | 1.11 | 12 |
| | (25) | 26,27,28,2 | 4 | 0.99 | 1.07 | 1.23 | 1.03 | 1.15 | 1.11 | 13 |
| April/May | (1) | 2,3,4,5,6 | 1 | 0.98 | 1.07 | 1.22 | 1.03 | 1.15 | 1.10 | 14 |
| | (8) | 9,10,11,12 | 2 | 0.96 | 1.03 | 1.18 | 1.00 | 1.11 | 1.07 | 15 |
| | (15) | 16,17,18,1 | 3 | 0.96 | 1.01 | 1.08 | 0.99 | 1.05 | 1.02 | 16 |
| | (22) | 23,24,25,2 | 4 | 0.97 | 1.04 | 1.14 | 1.01 | 1.09 | 1.06 | 17 |
| | (29) | 30,1,2,3,4 | 1 | 0.93 | 1.00 | 1.09 | 0.97 | 1.05 | 1.01 | 18 |
| May/Jun | (6) | 7,8,9,10,1 | 2 | 0.92 | 0.97 | 1.05 | 0.95 | 1.01 | 0.99 | 19 |
| | (13) | 14,15,16,1 | 3 | 0.93 | 0.98 | 1.03 | 0.96 | 1.01 | 0.98 | 20 |
| | (20) | 21,22,23,2 | 4 | 0.93 | 0.96 | 1.00 | 0.95 | 0.98 | 0.97 | 21 |
| | (27) | 28,29,30,3 | 5 | 0.89 | 0.93 | 0.95 | 0.91 | 0.94 | 0.92 | 22 |
| Jun/Jul | (3) | 4,5,6,7,8 | 1 | 0.90 | 0.93 | 0.93 | 0.92 | 0.93 | 0.92 | 23 |

| | | | | | | | | | | |
|-----------|------|-------------|---|------|------|------|------|------|------|----|
| | (10) | 11,12,13,1 | 2 | 0.89 | 0.90 | 0.89 | 0.90 | 0.90 | 0.89 | 24 |
| | (17) | 18,19,20,2 | 3 | 0.89 | 0.89 | 0.82 | 0.89 | 0.86 | 0.86 | 25 |
| | (24) | 25,26,27,2 | 4 | 0.88 | 0.86 | 0.77 | 0.87 | 0.82 | 0.83 | 26 |
| Jul/Aug | (1) | 2,3,4,5,6 | 1 | 0.86 | 0.82 | 0.70 | 0.84 | 0.76 | 0.78 | 27 |
| | (8) | 9,10,11,12 | 2 | 0.87 | 0.84 | 0.74 | 0.86 | 0.79 | 0.81 | 28 |
| | (15) | 16,17,18,1 | 3 | 0.87 | 0.83 | 0.71 | 0.85 | 0.77 | 0.79 | 29 |
| | (22) | 23,24,25,2 | 4 | 0.86 | 0.82 | 0.69 | 0.84 | 0.76 | 0.78 | 30 |
| | (29) | 30,31,1,2,3 | 5 | 0.85 | 0.80 | 0.67 | 0.83 | 0.74 | 0.76 | 31 |
| Aug/Sep | (5) | 6,7,8,9,10 | 1 | 0.86 | 0.80 | 0.68 | 0.83 | 0.74 | 0.77 | 32 |
| | (12) | 13,14,15,1 | 2 | 0.86 | 0.81 | 0.70 | 0.84 | 0.76 | 0.78 | 33 |
| | (19) | 20,21,22,2 | 3 | 0.87 | 0.83 | 0.73 | 0.85 | 0.78 | 0.80 | 34 |
| | (26) | 27,28,29,3 | 4 | 0.91 | 0.88 | 0.83 | 0.90 | 0.86 | 0.87 | 35 |
| September | (2) | 3,4,5,6,7 | 1 | 0.91 | 0.91 | 0.89 | 0.91 | 0.90 | 0.90 | 36 |
| | (9) | 10,11,12,1 | 2 | 0.93 | 0.92 | 0.90 | 0.93 | 0.91 | 0.92 | 37 |
| | (16) | 17,18,19,2 | 3 | 0.93 | 0.91 | 0.92 | 0.92 | 0.92 | 0.93 | 38 |
| | (23) | 24,25,26,2 | 4 | 0.94 | 0.92 | 0.95 | 0.93 | 0.94 | 0.95 | 39 |
| | (30) | 1,2,3,4,5 | 1 | 0.93 | 0.89 | 0.90 | 0.91 | 0.90 | 0.92 | 40 |
| Oct/Nov | (7) | 8,9,10,11,1 | 2 | 0.93 | 0.92 | 0.96 | 0.93 | 0.94 | 0.95 | 41 |
| | (14) | 15,16,17,1 | 3 | 0.95 | 0.97 | 1.04 | 0.96 | 1.01 | 1.00 | 42 |
| | (21) | 22,23,24,2 | 4 | 0.98 | 1.02 | 1.12 | 1.00 | 1.07 | 1.05 | 43 |
| | (28) | 29,30,31,1 | 5 | 0.96 | 1.02 | 1.14 | 0.99 | 1.08 | 1.05 | 44 |
| Nov/Dec | (4) | 5,6,7,8,9 | 1 | 0.98 | 1.01 | 1.15 | 1.00 | 1.08 | 1.07 | 45 |
| | (11) | 12,13,14,1 | 2 | 0.99 | 1.02 | 1.18 | 1.01 | 1.10 | 1.09 | 46 |
| | (18) | 19,20,21,2 | 3 | 0.95 | 0.94 | 1.12 | 0.95 | 1.03 | 1.04 | 47 |
| | (25) | 26,27,28,2 | 4 | 1.00 | 1.06 | 1.21 | 1.03 | 1.14 | 1.11 | 48 |
| December | (2) | 3,4,5,6,7 | 1 | 1.02 | 1.09 | 1.27 | 1.06 | 1.18 | 1.15 | 49 |
| | (9) | 10,11,12,1 | 2 | 0.97 | 1.04 | 1.21 | 1.01 | 1.13 | 1.09 | 50 |
| | (16) | 17,18,19,2 | 3 | 0.94 | 1.00 | 1.18 | 0.97 | 1.09 | 1.06 | 51 |
| | (23) | 24,25,26,2 | 4 | 1.06 | 1.07 | 1.24 | 1.07 | 1.16 | 1.15 | 52 |

2007
WEEKLY GROUP MEAN FACTORS
AVERAGE: 2004, 2005, 2006
AS PERCENT OF AADT

| Month | Start Date | Dates | Month Week # | Urban Group I | Arterial Group II | Recreational Group III | Group I + II | Group II + III | Group I + III | Year Week # |
|-----------|------------|-------------|-----------------|------------------|----------------------|---------------------------|-----------------|-------------------|------------------|----------------|
| Jan/Feb | (31) | 1,2,3,4,5 | 1 | 94.34 | 87.72 | 73.53 | 90.91 | 80.00 | 82.64 | 1 |
| | (7) | 8,9,10,11,1 | 2 | 92.59 | 85.47 | 70.92 | 88.50 | 77.52 | 80.00 | 2 |
| | (14) | 15,16,17,1 | 3 | 94.34 | 86.21 | 71.94 | 90.09 | 78.13 | 81.30 | 3 |
| | (21) | 22,23,24,2 | 4 | 94.34 | 86.21 | 70.42 | 90.09 | 77.52 | 80.65 | 4 |
| | (28) | 29,30,31,1 | 5 | 97.09 | 88.50 | 74.07 | 92.59 | 80.65 | 84.03 | 5 |
| Feb/Mar | (4) | 5,6,7,8,9 | 1 | 95.24 | 86.96 | 74.07 | 90.91 | 80.00 | 83.33 | 6 |
| | (11) | 12,13,14,1 | 2 | 100.00 | 92.59 | 78.13 | 96.15 | 84.75 | 87.72 | 7 |
| | (18) | 19,20,21,2 | 3 | 99.01 | 93.46 | 79.37 | 96.15 | 85.47 | 87.72 | 8 |
| | (25) | 26,27,28,2 | 4 | 95.24 | 88.50 | 74.63 | 91.74 | 80.65 | 83.33 | 9 |
| March | (4) | 5,6,7,8,9 | 1 | 96.15 | 89.29 | 76.92 | 92.59 | 82.64 | 85.47 | 10 |
| | (11) | 12,13,14,1 | 2 | 100.00 | 92.59 | 78.74 | 96.15 | 84.75 | 87.72 | 11 |
| | (18) | 19,20,21,2 | 3 | 101.01 | 94.34 | 81.30 | 97.09 | 86.96 | 90.09 | 12 |
| | (25) | 26,27,28,2 | 4 | 101.01 | 93.46 | 81.30 | 97.09 | 86.96 | 90.09 | 13 |
| April/May | (1) | 2,3,4,5,6 | 1 | 102.04 | 93.46 | 81.97 | 97.09 | 86.96 | 90.91 | 14 |
| | (8) | 9,10,11,12 | 2 | 104.17 | 97.09 | 84.75 | 100.00 | 90.09 | 93.46 | 15 |
| | (15) | 16,17,18,1 | 3 | 104.17 | 99.01 | 92.59 | 101.01 | 95.24 | 98.04 | 16 |
| | (22) | 23,24,25,2 | 4 | 103.09 | 96.15 | 87.72 | 99.01 | 91.74 | 94.34 | 17 |
| | (29) | 30,1,2,3,4 | 5 | 107.53 | 100.00 | 91.74 | 103.09 | 95.24 | 99.01 | 18 |
| May/Jun | (6) | 7,8,9,10,1 | 1 | 108.70 | 103.09 | 95.24 | 105.26 | 99.01 | 101.01 | 19 |
| | (13) | 14,15,16,1 | 2 | 107.53 | 102.04 | 97.09 | 104.17 | 99.01 | 102.04 | 20 |
| | (20) | 21,22,23,2 | 3 | 107.53 | 104.17 | 100.00 | 105.26 | 102.04 | 103.09 | 21 |
| | (27) | 28,29,30,3 | 4 | 112.36 | 107.53 | 105.26 | 109.89 | 106.38 | 108.70 | 22 |
| Jun/Jul | (3) | 4,5,6,7,8 | 1 | 111.11 | 107.53 | 107.53 | 108.70 | 107.53 | 108.70 | 23 |

| | | | | | | | | | | |
|-----------|------|-------------|---|--------|--------|--------|--------|--------|--------|----|
| | (10) | 11,12,13,1 | 2 | 112.36 | 111.11 | 112.36 | 111.11 | 111.11 | 112.36 | 24 |
| | (17) | 18,19,20,2 | 3 | 112.36 | 112.36 | 121.95 | 112.36 | 116.28 | 116.28 | 25 |
| | (24) | 25,26,27,2 | 4 | 113.64 | 116.28 | 129.87 | 114.94 | 121.95 | 120.48 | 26 |
| Jul/Aug | (1) | 2,3,4,5,6 | 1 | 116.28 | 121.95 | 142.86 | 119.05 | 131.58 | 128.21 | 27 |
| | (8) | 9,10,11,12 | 2 | 114.94 | 119.05 | 135.14 | 116.28 | 126.58 | 123.46 | 28 |
| | (15) | 16,17,18,1 | 3 | 114.94 | 120.48 | 140.85 | 117.65 | 129.87 | 126.58 | 29 |
| | (22) | 23,24,25,2 | 4 | 116.28 | 121.95 | 144.93 | 119.05 | 131.58 | 128.21 | 30 |
| | (29) | 30,31,1,2,3 | 5 | 117.65 | 125.00 | 149.25 | 120.48 | 135.14 | 131.58 | 31 |
| Aug/Sep | (5) | 6,7,8,9,10 | 1 | 116.28 | 125.00 | 147.06 | 120.48 | 135.14 | 129.87 | 32 |
| | (12) | 13,14,15,1 | 2 | 116.28 | 123.46 | 142.86 | 119.05 | 131.58 | 128.21 | 33 |
| | (19) | 20,21,22,2 | 3 | 114.94 | 120.48 | 136.99 | 117.65 | 128.21 | 125.00 | 34 |
| | (26) | 27,28,29,3 | 4 | 109.89 | 113.64 | 120.48 | 111.11 | 116.28 | 114.94 | 35 |
| September | (2) | 3,4,5,6,7 | 1 | 109.89 | 109.89 | 112.36 | 109.89 | 111.11 | 111.11 | 36 |
| | (9) | 10,11,12,1 | 2 | 107.53 | 108.70 | 111.11 | 107.53 | 109.89 | 108.70 | 37 |
| | (16) | 17,18,19,2 | 3 | 107.53 | 109.89 | 108.70 | 108.70 | 108.70 | 107.53 | 38 |
| | (23) | 24,25,26,2 | 4 | 106.38 | 108.70 | 105.26 | 107.53 | 106.38 | 105.26 | 39 |
| | (30) | 1,2,3,4,5 | 1 | 107.53 | 112.36 | 111.11 | 109.89 | 111.11 | 108.70 | 40 |
| Oct/Nov | (7) | 8,9,10,11,1 | 2 | 107.53 | 108.70 | 104.17 | 107.53 | 106.38 | 105.26 | 41 |
| | (14) | 15,16,17,1 | 3 | 105.26 | 103.09 | 96.15 | 104.17 | 99.01 | 100.00 | 42 |
| | (21) | 22,23,24,2 | 4 | 102.04 | 98.04 | 89.29 | 100.00 | 93.46 | 95.24 | 43 |
| | (28) | 29,30,31,1 | 5 | 104.17 | 98.04 | 87.72 | 101.01 | 92.59 | 95.24 | 44 |
| Nov/Dec | (4) | 5,6,7,8,9 | 1 | 102.04 | 99.01 | 86.96 | 100.00 | 92.59 | 93.46 | 45 |
| | (11) | 12,13,14,1 | 2 | 101.01 | 98.04 | 84.75 | 99.01 | 90.91 | 91.74 | 46 |
| | (18) | 19,20,21,2 | 3 | 105.26 | 106.38 | 89.29 | 105.26 | 97.09 | 96.15 | 47 |
| | (25) | 26,27,28,2 | 4 | 100.00 | 94.34 | 82.64 | 97.09 | 87.72 | 90.09 | 48 |
| December | (2) | 3,4,5,6,7 | 1 | 98.04 | 91.74 | 78.74 | 94.34 | 84.75 | 86.96 | 49 |
| | (9) | 10,11,12,1 | 2 | 103.09 | 96.15 | 82.64 | 99.01 | 88.50 | 91.74 | 50 |
| | (16) | 17,18,19,2 | 3 | 106.38 | 100.00 | 84.75 | 103.09 | 91.74 | 94.34 | 51 |
| | (23) | 24,25,26,2 | 4 | 94.34 | 93.46 | 80.65 | 93.46 | 86.21 | 86.96 | 52 |

2007 Maine Transportation Count Book

County

Oxford

| TOWN | STATION | ROAD | LOCATION | TYPE | GROUP | AADT03 | AADT04 | AADT05 | AADT06 | AADT07 |
|------------------|---------|-------|--|------|----------|--------|--------|--------|--------|--------|
| 17 ADAMSTOWN TWP | 37000 | 0016X | SR 16 @ BR# 3540 | C | III | 420 | . | . | 400 | . |
| 17 ADAMSTOWN TWP | 50600 | 0016X | SR 16 (WILSONS MILLS RD) @ RANGELEY TL | C | III | 710 | . | . | 680 | . |
| 17 ADAMSTOWN TWP | 52605 | 0016X | SR 16 S/O IR 3726 (BARK RD) @ BR# 0520 | C | III | . | . | . | 400 | . |
| 17 ADAMSTOWN TWP | 52606 | 03726 | (PW)IR 3726(BARK RD) SW/O SR 16@BR# 3861 | C | III | . | . | . | 20 | . |
| 17 ALBANY TWP | 33506 | 0005X | SR 5/35 (CROOKED RIVER CWY) SW/O IR 552 | C | ATR32203 | 1050 | . | . | . | 1070 |
| 17 ALBANY TWP | 33508 | 0005X | SR 5(SONGO PD RD) NW/O IR 552(VERNON ST) | C | ATR32203 | . | . | 950 | . | 1200 |
| 17 ALBANY TWP | 33701 | 0005X | SR 5/35 (CROOKED RIVER CWY) N/O SR 35 | C | ATR32203 | 1200 | . | 960 | . | 970 |
| 17 ALBANY TWP | 33708 | 0005X | SR 5 (MAINE) NW/O SR 5/35 @ BR# 5079 | C | ATR32203 | 1290 | . | 1270 | . | 1230 |
| 17 ALBANY TWP | 33808 | 0005X | SR 5 (CROOKED RIVER CWY) NW/O SR 5/35 | C | ATR32601 | 1190 | . | . | . | . |
| 17 ALBANY TWP | 33502 | 0035X | IR 552(VERNON ST) NE/O IR 723(HUNTS CNR) | C | II | 430 | . | 450 | . | 400 |
| 17 ALBANY TWP | 33704 | 0035X | SR 35 (MAINE ST) SE/O SR 5 | C | ATR32203 | 1930 | . | 1550 | . | 1540 |
| 17 ALBANY TWP | 61705 | 00721 | IR 2389 S/O IR 730 @ BR# 0793 | C | II | . | . | 10 | . | . |
| 17 ALBANY TWP | 61805 | 00721 | IR 721(FLAT RD) S/O IR 2385(PW) @BR#0718 | C | II | . | . | 30 | . | 30 |
| 17 ALBANY TWP | 61900 | 00721 | IR 721 (CROCKER POND RD) @ BR# 0719 | C | II | . | . | 30 | . | . |
| 17 ALBANY TWP | 33504 | 00723 | IR 723(HUNTS CNR RD) SE/O IR 552(VERNON) | C | II | 460 | . | 500 | . | 480 |
| 17 ALBANY TWP | 59106 | 00734 | IR 734(WARDWELL RD)SW/O IR 723 @BR# 0725 | C | II | . | . | 40 | . | . |
| 17 ANDOVER | 30904 | 0005X | SR 5 SE/O SR 120 | C | II+III | 1150 | . | . | 1230 | . |
| 17 ANDOVER | 31905 | 0005X | SR 5 S/O IR 343 (RUMFORD CTR RD) | C | II+III | 870 | . | . | 800 | . |
| 17 ANDOVER | 30901 | 00305 | IR 305 (N ANDOVER RD) N/O SR 120 | C | II | . | . | . | 1030 | . |
| 17 ANDOVER | 49201 | 00305 | IR 305 (N ANDOVER) N/O IR 2049(PLEASANT) | C | II | 840 | . | . | 820 | . |
| 17 ANDOVER | 63800 | 00305 | IR 305 @ BR# 0649 @ SAWYER BROOK | C | II+III | 80 | . | . | . | . |
| 17 ANDOVER | 30907 | 00306 | IR 306 (UPTON RD) W/O SR 5 | C | II | 570 | . | . | 570 | . |
| 17 ANDOVER | 31004 | 00347 | IR 347 (E ANDOVER RD) SE/O SR 120 | C | I | 460 | . | . | 460 | . |
| 17 ANDOVER | 48204 | 00347 | IR 347 (FARMERS HILL RD) SE/O IR 2047 | C | I | 280 | . | . | 360 | . |
| 17 ANDOVER | 30903 | 0120X | SR 120 E/O SR 5 | C | I | 1060 | . | . | 1220 | . |
| 17 ANDOVER | 31003 | 0120X | SR 120 E/O IR 347 (E ANDOVER RD) | C | I | 720 | . | . | 800 | . |
| 17 ANDOVER | 31001 | 01889 | IR 1889 (SOUTH ARM RD) N/O SR 120 | C | II+III | 230 | . | . | 230 | . |
| 17 ANDOVER | 48501 | 01889 | IR 1889(S ARM RD) N/O IR324(LOHNES FARM) | C | II+III | 160 | . | . | 190 | . |
| 17 BETHEL | 03203 | 0002C | RAILROAD ST (OW) E/O US 2/SR 5 @ BR#2483 | C | II | 1210 | . | . | 1140 | . |
| 17 BETHEL | 32601 | 0002X | US 2/SR 5/26 N/O IR 662 (BETHEL RD) | A | ATR32601 | 6290 | . | . | . | 6480 |
| 17 BETHEL | 03005 | 0002X | US 2/SR 5/26 RAMP S/O SR 5/26 (RAILROAD) | C | II | . | . | . | 870 | . |
| 17 BETHEL | 03204 | 0002X | US 2/SR 5 SE/O RAILROAD ST | C | ATR34304 | 5380 | . | . | 5070 | . |
| 17 BETHEL | 03307 | 0002X | US 2 W/O SR 5/35 (LOVERS LN) | C | III | 4700 | . | . | 4260 | . |
| 17 BETHEL | 03601 | 0002X | US 2/SR 5/26 (MAYVILLE RD) N/O PARKWAY | C | ATR34304 | 8310 | . | . | 8690 | . |

2007 Maine Transportation Count Book

Oxford

| | TOWN | STATION | ROAD | LOCATION | TYPE | GROUP | AADT03 | AADT04 | AADT05 | AADT06 | AADT07 |
|----|------------|---------|-------|--|------|----------|--------|--------|--------|--------|--------|
| 17 | BETHEL | 03605 | 0002X | US 2/SR 5/26(MAYVILLE RD) S/O PARKWAY | C | ATR34304 | 5880 | . | . | 5200 | . |
| 17 | BETHEL | 32702 | 0002X | US 2/SR 5/26 NE/O IR 310 (SUNDAY RIVER) | C | ATR34304 | 5670 | . | . | 5010 | . |
| 17 | BETHEL | 32802 | 0002X | US 2 NE/O IR 721(FLAT RD) | C | III | . | . | . | 3430 | . |
| 17 | BETHEL | 32807 | 0002X | US 2 W/O IR 721(FLAT RD) | C | III | 3390 | . | . | 3250 | . |
| 17 | BETHEL | 54702 | 0002X | US 2 NE/O IR 3722 (MT VIEW CIR) | C | III | 3860 | . | . | 3690 | . |
| 17 | BETHEL | 02104 | 0005X | SR 5/35(SONGO RD) SE/O SR5/35(LOVERS LN) | C | ATR34304 | 1790 | . | . | 1570 | . |
| 17 | BETHEL | 03304 | 0005X | SR 5/35 (LOVERS LN) SE/O US 2 | C | ATR34304 | 1340 | . | . | 1260 | . |
| 17 | BETHEL | 56501 | 0005X | SR 5/35 N/O IR 726 (SKILLINGS RD) | C | ATR32601 | 1780 | . | . | . | . |
| 17 | BETHEL | 00502 | 0026X | SR 26 (MAIN ST) NE/O PARKWAY | C | II | 6170 | . | . | 6330 | . |
| 17 | BETHEL | 00506 | 0026X | SR 26 (MAIN ST) SW/O PARKWAY | C | II | 5540 | . | . | 5590 | . |
| 17 | BETHEL | 00607 | 0026X | SR 26 (RAILROAD ST) W/O MECHANIC ST | C | II | 3160 | . | . | 2690 | . |
| 17 | BETHEL | 32708 | 00310 | IR 310 (SUNDAY RIVER) NW/O US 2/SR 5/26 | C | ATR34304 | 3470 | . | . | 2240 | . |
| 17 | BETHEL | 00303 | 00552 | VERNON ST E/O MAIN ST | C | II | 1270 | . | . | 1540 | . |
| 17 | BETHEL | 01904 | 00552 | VERNON ST SE/O TYLER ST @ CUL | C | II | 1030 | . | . | 1340 | . |
| 17 | BETHEL | 48906 | 00660 | IR 660 (RABBIT RD) SW/O SR 26 @ BR# 0710 | C | I | 90 | . | . | 40 | . |
| 17 | BETHEL | 32607 | 00662 | IR 662 (NORTH RD) W/O IR 1143 | C | II | 760 | . | . | 930 | . |
| 17 | BETHEL | 01504 | 00720 | PARADISE ST SE/O BROAD ST | C | I | 850 | . | . | 780 | . |
| 17 | BETHEL | 32805 | 00721 | IR 721 (FLAT RD) S/O US 2 | C | II | 430 | . | . | 510 | . |
| 17 | BETHEL | 02107 | 00724 | GROVER HILL RD W/O SR 5/35 (LOVERS LN) | C | II | 170 | . | . | 230 | . |
| 17 | BETHEL | 00405 | 01750 | MAIN ST S/O SR 26 (RAILROAD ST) | C | II | 4480 | . | . | . | . |
| 17 | BETHEL | 01102 | 01750 | MAIN ST NE/O CHURCH ST | C | I | 3090 | . | . | 3070 | . |
| 17 | BETHEL | 01104 | 01773 | BROAD ST SE/O MAIN ST | C | I | 1790 | . | . | 1550 | . |
| 17 | BETHEL | 01108 | 03827 | CHURCH ST NW/O MAIN ST | C | I | 1140 | . | . | 1120 | . |
| 17 | BETHEL | 02103 | 03827 | MILL HILL RD E/O SR 5/35 (SONGO RD) | C | II | 790 | . | . | . | . |
| 17 | BETHEL | 03603 | 03837 | PARKWAY E/O US 2/SR 5/26 (MAYVILLE RD) | C | ATR34304 | 5190 | . | . | 5850 | . |
| 17 | BROWNFIELD | 62204 | 0005X | SR 5/113 SE/O IR 687 (FARNSWORTH RD) | A | ATR62204 | 3950 | 4050 | 4000 | 4040 | 3930 |
| 17 | BROWNFIELD | 46008 | 0005X | SR 5/113 NW/O IR 1906 (MISTY LN) | C | ATR62204 | . | . | . | . | 4550 |
| 17 | BROWNFIELD | 46204 | 0005X | SR 5/113 (PEQUAWKET) SE/O IR 1429 (PIG) | C | ATR62204 | . | . | 3110 | . | 3060 |
| 17 | BROWNFIELD | 46208 | 0005X | SR 5/113(PEQUAWKET) NW/O SR 160(DENMARK) | C | ATR62204 | . | . | 3670 | . | 3580 |
| 17 | BROWNFIELD | 49500 | 00687 | IR 687 (FARNSWORTH RD) @ BR#0715 | C | I | . | . | 50 | . | 20 |
| 17 | BROWNFIELD | 46605 | 00703 | IR 703(KENNARD HILL)S/O IR 810@PORTER TL | C | I | . | . | 70 | . | . |
| 17 | BROWNFIELD | 30800 | 00704 | IR 704 (CENTER CONWAY RD) @ NH SL | C | I | . | . | 670 | . | 740 |
| 17 | BROWNFIELD | 46307 | 00704 | IR 704 (MAIN ST) W/O SR 160 (MAIN ST) | C | I | . | . | 1320 | . | 1220 |
| 17 | BROWNFIELD | 31100 | 00808 | IR 808 (HAMPSHIRE RD) @ NH SL | C | I | . | . | 270 | . | 270 |

2007 Maine Transportation Count Book

Oxford

| | TOWN | STATION | ROAD | LOCATION | TYPE | GROUP | AADT03 | AADT04 | AADT05 | AADT06 | AADT07 |
|----|------------|---------|-------|--|------|-------|--------|--------|--------|--------|--------|
| 17 | BROWNFIELD | 46603 | 00810 | IR 810 (PHEN HILL) E/O IR 703 @ BR# 0738 | C | I | . | . | 30 | . | . |
| 17 | BROWNFIELD | 46203 | 01334 | IR 1334 (DEPOT) E/O SR 5/113 (PEQUAWKET) | T | I | . | . | 200 | . | . |
| 17 | BROWNFIELD | 46205 | 01429 | IR 1429 (PIG ST) S/O SR 5/113(PEQUAWKET) | C | II | . | . | 870 | . | 830 |
| 17 | BROWNFIELD | 45902 | 0160X | SR 160(DENMARK RD) NE/O IR1906(MISTY LN) | C | II | . | . | 1680 | . | 1670 |
| 17 | BROWNFIELD | 46201 | 0160X | SR 160 (DENMARK) N/O SR 5/113(PEQUAWKET) | C | II | . | . | 1140 | . | 980 |
| 17 | BROWNFIELD | 46206 | 0160X | SR 160(MAIN ST) SW/O SR 5/113(PEQUAWKET) | C | II | . | . | 1570 | . | 1400 |
| 17 | BROWNFIELD | 46404 | 0160X | SR 160(Spring) SE/O IR 856(BURNT MEADOW) | C | II | . | . | 1000 | . | 880 |
| 17 | BROWNFIELD | 53900 | 0160X | SR 160 (DENMARK RD) @ DENMARK TL | C | II | . | . | 1420 | . | 1210 |
| 17 | BROWNFIELD | 53807 | 01905 | IR 1905(PORTLAND LN) W/O IR 2155@BR#2839 | C | I | . | . | 0 | . | . |
| 17 | BUCKFIELD | 61908 | 00577 | IR 577 (TUCKER RD) NW/O IR 578 | C | I | . | . | . | 130 | . |
| 17 | BUCKFIELD | 61906 | 00578 | IR 578(HAMMOND HILL) SW/O IR 577@BR#0790 | C | I | . | . | . | 0 | . |
| 17 | BUCKFIELD | 38908 | 00585 | IR 585 (HIGH ST) NW/O IR 1024(FAUNCE RD) | C | I | 1510 | . | . | 1460 | . |
| 17 | BUCKFIELD | 60704 | 00585 | IR 585 (HIGH ST) SE/O IR 594(PARIS HILL) | C | I | 1040 | . | . | 890 | . |
| 17 | BUCKFIELD | 60708 | 00585 | IR 585 (HIGH ST) NW/O IR 594 | C | I | 580 | . | . | 490 | . |
| 17 | BUCKFIELD | 41603 | 00586 | IR 586 (E BUCKFIELD) E/O SR 117 (TURNER) | C | I | 680 | . | . | 1130 | . |
| 17 | BUCKFIELD | 61805 | 00592 | IR 592(SHED HOLLOW RD) S/O IR578@BR#0703 | C | I | . | . | . | 80 | . |
| 17 | BUCKFIELD | 60705 | 00594 | IR 594 (PARIS HILL) S/O IR 585 @BR# 5450 | C | I | 500 | . | . | 460 | . |
| 17 | BUCKFIELD | 61706 | 00595 | IR 595(BROCK SCH RD) SW/O IR 578@BR#0698 | C | I | . | . | . | 180 | . |
| 17 | BUCKFIELD | 55202 | 00619 | IR 619(BRYANT RD) NE/O SR 117(TURNER ST) | C | I | 470 | . | . | 460 | . |
| 17 | BUCKFIELD | 39000 | 0117X | SR 117 (TURNER ST) @ TURNER TL | C | I | 3130 | . | . | 2590 | . |
| 17 | BUCKFIELD | 39106 | 0117X | SR 117 (STREAKED MTN) SW/O IR 615(SODOM) | C | I | 1530 | . | . | 1720 | . |
| 17 | BUCKFIELD | 55100 | 0117X | SR 117 (STREAKED MTN RD) @ PARIS TL | C | I | 1660 | . | . | 1670 | . |
| 17 | BUCKFIELD | 60403 | 0117X | SR 117(DEPOT) E/O IR2236(JOHN ELLINGWOOD | C | I | 2340 | . | . | 2170 | . |
| 17 | BUCKFIELD | 60603 | 0117X | SR 117(TURNER) E/O IR 612(E JCT)@BR#3287 | C | I | 3150 | . | . | 2890 | . |
| 17 | BUCKFIELD | 55206 | 0124X | SR 124(ROUND ABOUT RD) SW/O SR117@BR5451 | C | I | 920 | . | . | 820 | . |
| 17 | BUCKFIELD | 60805 | 0124X | SR 124 S/O IR 623 (S HILL RD) | C | I | 1270 | . | . | 1160 | . |
| 17 | BUCKFIELD | 60302 | 0140X | SR 140 (MORRILL ST) NE/O IR 585(HIGH ST) | C | I | 1830 | . | . | 1860 | . |
| 17 | BUCKFIELD | 60505 | 01927 | IR 1927 (N HILL RD) S/O IR 612(CROSS RD) | C | I | 1220 | . | . | 1370 | . |
| 17 | BYRON | 31201 | 0017X | SR 17 N/O IR 324 (GARLAND POND RD) | C | III | 570 | . | . | 560 | . |
| 17 | BYRON | 31300 | 0017X | SR 17 (SWIFT RIVER RD) @ TOWNSHIP E TL | C | III | 440 | . | . | 510 | . |
| 17 | BYRON | 63604 | 0017X | SR 17 (SWIFT RIVER) SE/O IR 320 (BYRON) | C | III | 680 | . | . | . | . |
| 17 | BYRON | 63608 | 0017X | SR 17 (SWIFT RIVER) NW/O IR 320 (BYRON) | C | III | 640 | . | . | 590 | . |
| 17 | BYRON | 66600 | 0017X | SR 17 (SWIFT RIVER RD) @ ROXBURY TL | C | III | 780 | . | . | 730 | . |
| 17 | BYRON | 50507 | 00320 | IR 320 (WELD RD) W/O IR 2769 @ BR# 0768 | C | III | . | . | . | 90 | . |

2007 Maine Transportation Count Book

Oxford

| TOWN | STATION | ROAD | LOCATION | TYPE | GROUP | AADT03 | AADT04 | AADT05 | AADT06 | AADT07 |
|-------------|---------|-------|--|------|----------|--------|--------|--------|--------|--------|
| 17 BYRON | 63602 | 00320 | IR 320 (WELD RD) NE/O SR 17 @ BR# 2176 | C | III | 210 | . | . | 180 | . |
| 17 BYRON | 49801 | 00321 | IR 321 N/O IR 320 (WELD RD) @ BR# 0769 | C | III | . | . | . | 50 | . |
| 17 BYRON | 48605 | 00323 | IR 323 (ROXBURY PD) S/O IR 324 @BR# 0651 | C | II | 40 | . | . | 50 | . |
| 17 BYRON | 31207 | 00324 | IR 324 (GARLAND PD) W/O SR 17 (SWIFT RV) | C | II | 110 | . | . | 110 | . |
| 17 BYRON | 48601 | 00324 | IR 324(GARLAND PD RD) N/O IR 323@BR#2281 | C | II | . | . | 60 | 50 | . |
| 17 BYRON | 63900 | 00324 | IR 324 @ BEAVER BROOK @ BR# 0652 | C | II | 10 | . | . | . | . |
| 17 BYRON | 43807 | 01073 | IR 1073 W/O SR 17 @ BR# 0795 | C | III | . | . | . | 50 | . |
| 17 CANTON | 57408 | 00396 | IR 396 (CANTON PT RD) NW/O SR 140 | C | I | 1450 | . | . | 1160 | . |
| 17 CANTON | 35905 | 00559 | IR 559 (STAPLES HILL) S/O SR 108(TURNER) | C | I | 450 | . | . | 460 | . |
| 17 CANTON | 52906 | 00559 | IR 559 (CHURCH ST) SW/O IR 557 @HRTFD TL | M | I | . | 270 | . | . | . |
| 17 CANTON | 62403 | 01043 | IR 1043 (CROSS ST) E/O SR 108 @ BR#0753 | C | I | . | . | . | 130 | . |
| 17 CANTON | 35904 | 0108X | SR 108(TURNER) SE/O IR 559(STAPLES HILL) | C | I | 4970 | . | . | 4500 | . |
| 17 CANTON | 51605 | 0108X | SR 108(TURNER ST) S/O IR405(JEWETT HILL) | C | I | 4620 | . | . | 4310 | . |
| 17 CANTON | 57308 | 0108X | SR 108 (PLEASANT ST) NW/O IR 2506(RIVER) | C | I | 4340 | . | . | 4480 | . |
| 17 CANTON | 62408 | 0108X | SR 108 (PLEASANT ST) NW/O IR 1043(CROSS) | C | I | 4980 | . | . | 4170 | . |
| 17 CANTON | 35800 | 0140X | SR 140 @ JAY TL | C | I | 2430 | . | . | 2250 | . |
| 17 CANTON | 41100 | 0140X | SR 140 (MAIN ST) @ HARTFORD TL | C | I | 800 | . | . | 1210 | . |
| 17 CANTON | 57406 | 0140X | SR 140 SW/O IR 396 (CANTON PT RD) | C | I | 1700 | . | . | 1800 | . |
| 17 CANTON | 62307 | 0140X | SR 140 (MAIN ST) W/O SR 108 (TURNER ST) | C | I | 1450 | . | . | 1580 | . |
| 17 CANTON | 62502 | 0140X | SR 140(SCHOOL ST) NE/O IR 1043(CROSS ST) | C | I | . | . | . | 1750 | . |
| 17 CANTON | 52106 | 02305 | IR 2305(FARRAND HILL RD) SW/O SR 108 @TL | M | I | . | 30 | . | . | . |
| 17 DENMARK | 35005 | 00805 | IR 805 (HANCOCK PD RD) S/O IR 1840 @ TL | C | II | . | . | 330 | . | 390 |
| 17 DENMARK | 55705 | 00805 | IR 805(HANCOCK PD RD) S/O SR 117(E MAIN) | C | II | . | . | 320 | . | 470 |
| 17 DENMARK | 55708 | 00805 | IR 805 (HIO RIDGE RD) NW/O SR 117 | C | III | . | . | 500 | . | 560 |
| 17 DENMARK | 55908 | 00805 | IR 805 (MTN RD) NW/O IR 813 (HIO RDG RD) | C | III | . | . | 380 | . | 360 |
| 17 DENMARK | 45603 | 0117X | SR 117 (E MAIN ST) E/O SR 160 (MAIN ST) | C | II | . | . | 1720 | . | 1980 |
| 17 DENMARK | 45604 | 0117X | SR 117(BULL RING RD) SE/O SR160(MAIN ST) | C | II | . | . | 490 | . | 880 |
| 17 DENMARK | 46905 | 0117X | SR 117 S/O IR 817 (TEACAP RD) @ HIRAM TL | C | II | . | . | 280 | . | 330 |
| 17 DENMARK | 55706 | 0117X | SR 117 SW/O IR 805 (HANCOCK PD RD) | C | II | . | . | 1430 | . | 1700 |
| 17 DENMARK | 45607 | 0160X | SR 160(MAIN ST) W/O SR 117(BULL RING RD) | C | II | . | . | 1360 | . | 1570 |
| 17 DIXFIELD | 00207 | 0002X | US 2/SR 17 W/O HIGH ST | C | II | 10620 | . | . | . | . |
| 17 DIXFIELD | 00303 | 0002X | US 2/SR 17 (MAIN ST) E/O SR 142(WELD RD) | C | ATR36907 | 8420 | . | . | . | . |
| 17 DIXFIELD | 00403 | 0002X | US 2/SR 17 (MAIN ST) E/O THIRD ST | C | ATR36907 | 7300 | . | . | . | . |
| 17 DIXFIELD | 02903 | 0002X | US 2/SR 17 (MAIN ST) E/O HALL HILL RD | C | ATR36907 | 5950 | . | . | 5630 | . |

2007 Maine Transportation Count Book

Oxford

| | TOWN | STATION | ROAD | LOCATION | TYPE | GROUP | AADT03 | AADT04 | AADT05 | AADT06 | AADT07 |
|----|----------|---------|-------|---|------|----------|--------|--------|--------|--------|--------|
| 17 | DIXFIELD | 35401 | 0002X | US 2/SR 17 N/O IR 396 (CANTON-DIXFIELD) | C | ATR36907 | 3900 | . | . | 4030 | . |
| 17 | DIXFIELD | 35407 | 0002X | US 2/SR 17 W/O IR 396 (CANTON-DIXFIELD) | C | ATR36907 | 5970 | . | . | 5410 | . |
| 17 | DIXFIELD | 56908 | 0017X | SR 17 NW/O IR 385 (SEVERY HILL RD) | C | ATR36907 | 750 | . | . | 780 | . |
| 17 | DIXFIELD | 35403 | 00396 | IR 396(CANTON-DIXFIELD RD)E/O US 2/SR 17 | C | I | 2020 | . | . | 1560 | . |
| 17 | DIXFIELD | 35504 | 00396 | IR 396 (CANTON PT RD) SE/O IR 391 | C | I | 1630 | . | . | 1420 | . |
| 17 | DIXFIELD | 00301 | 0142X | SR 142(WELD RD) N/O US 2/SR 17 (MAIN ST) | C | I | 5020 | . | . | 5380 | . |
| 17 | DIXFIELD | 03002 | 0142X | SR 142 (WELD ST) NE/O MIDDLE SCHOOL DR | C | II+III | 2050 | . | . | 1810 | . |
| 17 | DIXFIELD | 56808 | 0142X | SR 142 NW/O IR 375 (AVERILL) | C | II+III | 1450 | . | . | 1500 | . |
| 17 | DIXFIELD | 02902 | 01430 | HALL HILL RD NE/O US 2/SR 17 (MAIN ST) | C | I | 1180 | . | . | . | . |
| 17 | DIXFIELD | 00201 | 01583 | HIGH ST N/O US 2/SR 17 (MAIN ST) | C | I | 710 | . | . | 580 | . |
| 17 | FRYEBURG | 00202 | 0005X | SR5/US302 (MAIN) NE/O SR 5/113(PORTLAND) | C | ATR39808 | . | . | 10220 | . | 9410 |
| 17 | FRYEBURG | 00204 | 0005X | SR 5/113 (PORTLAND ST) SE/O US 302(MAIN) | C | ATR62204 | . | . | 6200 | . | 5360 |
| 17 | FRYEBURG | 01004 | 0005X | SR 5/113 (PORTLAND ST) SE/O OXFORD ST | C | ATR62204 | . | . | 5880 | . | 5560 |
| 17 | FRYEBURG | 01702 | 0005X | SR 5 (MAIN ST) NE/O FAIRVIEW DR | C | ATR32203 | . | . | 4330 | . | 4520 |
| 17 | FRYEBURG | 01802 | 0005X | SR 5 (MAIN ST) NE/O US 302 (BRIDGTON RD) | C | ATR32203 | . | . | 5840 | . | 5670 |
| 17 | FRYEBURG | 42801 | 0005X | SR 5 (LOVELL RD) N/O IR 1915(BUZZELL DR) | C | ATR32203 | . | . | 2170 | . | 2300 |
| 17 | FRYEBURG | 42805 | 0005X | SR 5(LOVELL) S/O IR1914(STEPPING STONES) | C | ATR32203 | . | . | 3090 | . | 3260 |
| 17 | FRYEBURG | 45301 | 0005X | SR 5/113 N/O IR 702 (LYMAN DR) | C | ATR62204 | . | . | 4790 | . | 4360 |
| 17 | FRYEBURG | 45305 | 0005X | SR 5/113 S/O IR 702 (LYMAN DR) | C | ATR39808 | . | . | 4690 | . | 4250 |
| 17 | FRYEBURG | 64701 | 0005X | SR 5/113 N/O IR 2675(PUBLIC BOAT ACCESS) | C | ATR62204 | . | . | 4800 | . | 4880 |
| 17 | FRYEBURG | 42501 | 00665 | IR 665(UNION HILL RD) N/O IR1318(HARBOR) | C | II | . | . | 500 | . | 510 |
| 17 | FRYEBURG | 42503 | 00665 | IR 665 (HARBOR RD) E/O IR 1318 @ BR#3694 | C | II | . | . | 730 | . | 690 |
| 17 | FRYEBURG | 42807 | 00671 | IR 671 (FISH ST) W/O IR 1915(BUZZELL DR) | C | II | . | . | 1050 | . | 1140 |
| 17 | FRYEBURG | 42403 | 00674 | IR 674(HARBOR RD) E/O SR 113(N FRYEBURG) | C | II | . | . | 520 | . | 480 |
| 17 | FRYEBURG | 64303 | 00674 | IR 674(OLD RIVER RD) E/O IR1318@BR#0713 | C | II | . | . | 170 | . | 120 |
| 17 | FRYEBURG | 49905 | 00677 | IR 677 (MCNEIL RD) S/O IR 665 @ BR#2708 | C | II | . | . | 310 | . | 330 |
| 17 | FRYEBURG | 34101 | 00681 | IR 681(MENOTOMY RD) N/O US 302(BRIDGTON) | C | II | . | . | 280 | . | 260 |
| 17 | FRYEBURG | 34105 | 00681 | IR 681(BATTLEGROUND) S/O US 302(BRIDGTON) | C | II | . | . | 290 | . | 270 |
| 17 | FRYEBURG | 47105 | 00687 | IR 687 (PORTER RD) S/O SR 5/113 | C | I | . | . | 390 | . | . |
| 17 | FRYEBURG | 30104 | 00697 | IR 697 (STANLEY HILL RD) SE/O US 302 | C | I | . | . | 130 | . | 120 |
| 17 | FRYEBURG | 45307 | 00702 | IR 702 (LYMAN DR) W/O SR 5/113 | C | I | . | . | 80 | . | 90 |
| 17 | FRYEBURG | 00206 | 0113X | SR113/US302(MAIN) SW/O SR5/113(PORTLAND) | C | ATR39808 | . | . | 13290 | . | 12390 |
| 17 | FRYEBURG | 02102 | 0113X | SR 113/US 302 (MAIN ST) NE/O DRIFT RD | C | ATR39808 | . | . | 12140 | . | 12270 |
| 17 | FRYEBURG | 02308 | 0113X | SR 113 (RIVER ST) NW/O US 302 (MAIN ST) | T | II | . | . | 2740 | . | . |

2007 Maine Transportation Count Book

Oxford

| TOWN | STATION | ROAD | LOCATION | TYPE | GROUP | AADT03 | AADT04 | AADT05 | AADT06 | AADT07 |
|----------------|---------|-------|--|------|----------|--------|--------|--------|--------|--------|
| 17 FRYEBURG | 03100 | 0113X | SR 113 (BRIDGE ST) @ NH SL | C | II | . | . | 2490 | . | 2270 |
| 17 FRYEBURG | 42401 | 0113X | SR 113(N FRYEBURG) N/O IR 672(S CHATHAM) | C | II | . | . | 1010 | . | 1000 |
| 17 FRYEBURG | 42405 | 0113X | SR 113(N FRYEBURG RD) S/O IR 674(HARBOR) | C | II | . | . | 1120 | . | 1160 |
| 17 FRYEBURG | 50106 | 0113X | SR 113 SW/O IR 683 (LITTLE CHATHAM) @ BR | C | II | . | . | 1230 | . | 1290 |
| 17 FRYEBURG | 64301 | 01318 | IR 1318 (HARBOR RD) N/O IR 674 @ BR#3695 | C | II | . | . | 490 | . | 380 |
| 17 FRYEBURG | 49707 | 01322 | IR 1322 (WICKS RD) W/O IR 671 @ BR# 0778 | C | II | . | . | 10 | . | . |
| 17 FRYEBURG | 00308 | 01427 | SMITH ST NW/O MAPLE ST | C | I | . | . | 480 | . | 440 |
| 17 FRYEBURG | 01504 | 01472 | LOVEWELL POND RD SE/O US 302 (BRIDGTON) | C | II | . | . | 710 | . | 720 |
| 17 FRYEBURG | 00503 | 01764 | OXFORD ST E/O SMITH ST | C | I | . | . | 490 | . | 500 |
| 17 FRYEBURG | 00902 | 01765 | PINE ST NE/O SR 5/113 (PORTLAND) | C | I | . | . | 2480 | . | 2400 |
| 17 FRYEBURG | 01506 | 01765 | PINE ST SW/O LOVEWELL POND RD | C | I | . | . | . | . | 1860 |
| 17 FRYEBURG | 00806 | 01766 | WARREN ST SW/O SR 5/113 (PORTLAND ST) | C | I | . | . | 920 | . | 780 |
| 17 FRYEBURG | 01904 | 01768 | BRADLEY ST SE/O SR 5/US 302 (MAIN ST) | C | I | . | . | 650 | . | 500 |
| 17 FRYEBURG | 02204 | 01785 | ELM ST SE/O SR 113/US 302 (MAIN ST) | C | I | . | . | . | . | 520 |
| 17 FRYEBURG | 00103 | 01860 | MAPLE ST E/O US 302 (MAIN ST) | C | I | . | . | 450 | . | . |
| 17 FRYEBURG | 02908 | 01862 | PLEASANT ST NW/O FAIR ST | C | I | . | . | 180 | . | 140 |
| 17 FRYEBURG | 45104 | 02009 | IR 2009 (DENMARK RD) SE/O US 302 | C | I | . | . | 300 | . | 260 |
| 17 FRYEBURG | 53107 | 02009 | IR 2009 W/O IR1324 (PW) @ BR#1004 | C | II | . | . | 30 | . | . |
| 17 FRYEBURG | 56004 | 02021 | IR 2021 (HALEYTOWN RD) SE/O US 302(MAIN) | C | I | . | . | 720 | . | 1010 |
| 17 FRYEBURG | 64703 | 02675 | IR 2675(PUBLIC BOAT ACCESS) E/O SR 5/113 | C | II | . | . | 70 | . | 60 |
| 17 FRYEBURG | 01503 | 0302X | US 302 (BRIDGTON RD) E/O LOVEWELL PD RD | C | ATR39808 | . | . | . | . | 7300 |
| 17 FRYEBURG | 01804 | 0302X | US 302 (BRIDGTON RD) SE/O SR 5 (MAIN ST) | C | ATR39808 | . | . | 6810 | . | 6290 |
| 17 FRYEBURG | 02306 | 0302X | US 302 (MAIN ST) SW/O SR 113 (RIVER ST) | T | III | . | . | 7980 | . | . |
| 17 FRYEBURG | 02505 | 0302X | US 302 (MAIN ST) 0.22 MI S/O MAPLE @ CUL | C | ATR39808 | . | . | 10290 | . | 9970 |
| 17 FRYEBURG | 45102 | 0302X | US 302 NE/O IR 2009 (HEMLOCK BRIDGE RD) | C | ATR39808 | . | . | 3800 | . | 3720 |
| 17 FRYEBURG | 45106 | 0302X | US 302 SW/O IR 2009 (HEMLOCK BRIDGE RD) | C | ATR39808 | . | . | 3890 | . | 3960 |
| 17 FRYEBURG | 56006 | 0302X | US 302(MAIN) SW/O IR 2021(HALEYTOWN)@SL | C | ATR39808 | . | . | 10050 | . | 10270 |
| 17 GILEAD | 32902 | 0002X | US 2 NE/O SR 113 | C | III | 3350 | . | . | . | . |
| 17 GILEAD | 33000 | 0002X | US 2 @ NH SL | C | III | 3140 | . | . | 3100 | . |
| 17 GILEAD | 56408 | 0002X | US 2 NW/O IR 1153 (BOG RD) | C | III | 3410 | . | . | 3150 | . |
| 17 GILEAD | 32904 | 0113X | SR 113 SE/O US 2 | C | II | 170 | . | . | 280 | . |
| 17 GRAFTON TWP | 32000 | 0026X | SR 26 @ BR# 2212 @ MOTHER WALKER FALLS | C | ATR32208 | 790 | . | . | 880 | . |
| 17 GREENWOOD | 32408 | 0026X | SR 26(MAIN ST) NW/O IR 356(E BETHEL) @TL | C | II | 5020 | . | . | 5300 | . |
| 17 GREENWOOD | 36807 | 0026X | SR 26 (MAIN ST) W/O IR 436 (GORE RD) | C | II | 4860 | . | . | 4880 | . |

2007 Maine Transportation Count Book

Oxford

| | TOWN | STATION | ROAD | LOCATION | TYPE | GROUP | AADT03 | AADT04 | AADT05 | AADT06 | AADT07 |
|----|-----------|---------|-------|--|------|----------|--------|--------|--------|--------|--------|
| 17 | GREENWOOD | 32401 | 00356 | IR 356(E BETHEL RD) N/O SR26(MAIN ST)@TL | C | I | 930 | . | . | 890 | . |
| 17 | GREENWOOD | 33305 | 0035X | IR 552(VERNON ST) S/O IR720(PARADISE RD) | C | II | 550 | . | . | 850 | . |
| 17 | GREENWOOD | 36802 | 00436 | IR 436 (GORE RD) NE/O SR 26 (MAIN ST) | C | II | 450 | . | . | 450 | . |
| 17 | GREENWOOD | 63002 | 00437 | IR 437(BIRD HILL RD) SW/O SR 26(MAIN ST) | M | I | . | . | . | 240 | . |
| 17 | GREENWOOD | 36906 | 00451 | IR 451(HOWE HILL) SW/O IR 455(GREENWOOD) | M | II | . | . | . | 1030 | . |
| 17 | GREENWOOD | 36901 | 00455 | IR 455(HOWE HILL RD) N/O IR 451 @BR#0679 | C | II | 1060 | . | . | 1130 | . |
| 17 | GREENWOOD | 37108 | 00455 | IR 455(GREENWOOD) NW/O IR 478(PATCH MTN) | C | II | 340 | . | . | 340 | . |
| 17 | GREENWOOD | 37205 | 00455 | IR 455(GREENWOOD RD) S/O SR 219 @BR#5586 | C | II | 550 | . | . | 500 | . |
| 17 | GREENWOOD | 48105 | 00455 | IR 455 (GREENWOOD RD) S/O IR 456 | C | II | 280 | . | . | 380 | . |
| 17 | GREENWOOD | 37308 | 00456 | IR 456 NW/O SR 219 | M | III | . | . | . | 340 | . |
| 17 | GREENWOOD | 62704 | 00456 | IR 456 (ROWE HILL RD) SE/O IR 1177 | C | II | 120 | . | . | 150 | . |
| 17 | GREENWOOD | 62800 | 00456 | IR 456 (ROWE HILL RD) @ WOODSTOCK TL | M | II | . | . | . | 300 | . |
| 17 | GREENWOOD | 54106 | 00464 | IR 464 (RICHARDSON HOLLOW RD) SW/O IR467 | C | II | 180 | . | . | 160 | . |
| 17 | GREENWOOD | 62901 | 01129 | IR 1129(JOHNYS BR RD) N/O SR 26@BR#5086 | M | II | . | . | . | 240 | . |
| 17 | GREENWOOD | 37203 | 0219X | SR 219 E/O IR 455 (GREENWOOD RD) | C | II | 410 | . | . | 300 | . |
| 17 | GREENWOOD | 54102 | 0219X | SR 219 NE/O IR 464(YATES RD) @W PARIS TL | C | II | 790 | . | . | 640 | . |
| 17 | HANOVER | 49107 | 0002X | US 2/SR 5 W/O IR 1907 (FERRY RD) (E JCT) | C | ATR32203 | 4600 | . | . | 4050 | . |
| 17 | HANOVER | 56608 | 01165 | IR 1165 (HOWARD POND RD) NW/O IR 1166 | C | II | 260 | . | . | 320 | . |
| 17 | HARTFORD | 36106 | 00540 | IR 540(STETSON) SW/O IR 553(DARRINGTON) | C | I | 210 | 180 | . | 180 | . |
| 17 | HARTFORD | 36108 | 00553 | IR 553 (DARRINGTON) NW/O IR 540(STETSON) | M | I | . | 180 | . | . | . |
| 17 | HARTFORD | 52204 | 00555 | IR 555 (CAMP RD) SE/O SR 140 (W JCT) | M | I | . | 200 | . | . | . |
| 17 | HARTFORD | 38601 | 00559 | IR 559 (CHURCH ST) N/O SR 219 | M | I | . | 260 | . | . | . |
| 17 | HARTFORD | 52700 | 00563 | IR 563 (BERRY RD) @ TURNER TL | M | I | . | 400 | . | . | . |
| 17 | HARTFORD | 52005 | 00565 | IR 565 (TOWN FARM) S/O IR 540 (STETSON) | M | I | . | 50 | . | . | . |
| 17 | HARTFORD | 57901 | 00565 | IR 565 (TOWN FARM RD) N/O SR 140/219 | M | I | . | 160 | . | . | . |
| 17 | HARTFORD | 52508 | 00570 | IR 570 (TUCKER RD) NW/O SR 140 (MAIN ST) | M | I | . | 150 | . | . | . |
| 17 | HARTFORD | 38302 | 00584 | IR 584 (RICKER HILL RD) NE/O SR 140 | M | I | . | 70 | . | . | . |
| 17 | HARTFORD | 51405 | 00590 | IR 590 (PERRY RD) S/O SR 219(BEAR PD RD) | M | I | . | 370 | . | . | . |
| 17 | HARTFORD | 51903 | 00590 | IR 563 (MAHONEY RD) E/O IR 559 (CHURCH) | M | I | . | 50 | . | . | . |
| 17 | HARTFORD | 58002 | 00995 | IR 995 (PRATT HILL RD) NE/O SR 219 | M | I | . | 130 | . | . | . |
| 17 | HARTFORD | 36102 | 0140X | SR 140(MAIN) NE/O IR540(STETSON)@BR#3118 | C | I | 670 | . | . | 1000 | . |
| 17 | HARTFORD | 36105 | 0140X | SR 140 (MAIN ST) S/O IR 540 (STETSON RD) | C | I | 520 | . | . | 1030 | . |
| 17 | HARTFORD | 38201 | 0140X | SR 140 (MAIN ST) N/O SR 219 (BEAR PD RD) | C | I | 770 | . | . | 1040 | . |
| 17 | HARTFORD | 38206 | 0140X | SR 140/219(MAIN) SW/O IR1558(PW)WOOD ENT | C | I | 1260 | . | . | 1540 | . |

2007 Maine Transportation Count Book

Oxford

| | TOWN | STATION | ROAD | LOCATION | TYPE | GROUP | AADT03 | AADT04 | AADT05 | AADT06 | AADT07 |
|----|----------|---------|-------|--|------|----------|--------|--------|--------|--------|--------|
| 17 | HARTFORD | 38305 | 0140X | SR 140(SUMMER RD) S/O IR584(RICKER HILL) | C | I | 1190 | . | . | 1430 | . |
| 17 | HARTFORD | 38205 | 01461 | IR 1461 (GURNEY HILL RD) S/O SR 219 | M | I | . | 60 | . | . | . |
| 17 | HARTFORD | 38203 | 0219X | SR 219(BEAR PD) E/O IR 1461(GURNEY HILL) | C | I+II | 870 | . | . | 940 | . |
| 17 | HARTFORD | 38604 | 0219X | SR 219(BEAR PD RD) SE/O IR559(CHURCH ST) | C | I+II | 940 | . | . | 990 | . |
| 17 | HARTFORD | 38700 | 0219X | SR 219 (BEAR POND RD) @ TURNER TL | C | I+II | 1140 | . | . | 1350 | . |
| 17 | HARTFORD | 58004 | 0219X | SR 219 (BEAR PD) SE/O IR 995(PRATT HILL) | C | I+II | 1030 | . | . | 1020 | . |
| 17 | HARTFORD | 52805 | 02283 | IR 2283 (CAREY HILL RD) S/O IR 2531 | M | I | . | 80 | . | . | . |
| 17 | HARTFORD | 52305 | 02531 | IR 2531(OLD RT 140) S/O SR 140/219(WJCT) | M | I | . | 240 | . | . | . |
| 17 | HEBRON | 40302 | 00615 | IR 615 (SODOM RD) NE/O IR 597 @ BR# 0707 | C | I | 80 | . | . | 100 | . |
| 17 | HEBRON | 40307 | 00618 | IR 618 (STATION RD) W/O IR 615(SODOM RD) | C | I | 480 | . | . | 620 | . |
| 17 | HEBRON | 40503 | 00618 | IR 618(STATION RD) E/O IR 2236 @BR# 2800 | C | I | 660 | . | . | 720 | . |
| 17 | HEBRON | 40507 | 00618 | IR 618(STATION RD) W/O IR2236(DEPOT CIR) | C | I | 590 | . | . | . | . |
| 17 | HEBRON | 40608 | 00625 | IR 625(GREENWOOD MT)NW/O SR 124@MINOT TL | C | I | 230 | . | . | 250 | . |
| 17 | HEBRON | 61001 | 00627 | IR 627 (STATION RD) N/O SR 119 | C | I | 720 | . | . | 850 | . |
| 17 | HEBRON | 40806 | 00635 | IR 635(OXFORD RD) SW/O SR 119@BR#0709@TL | C | I | 260 | . | . | 290 | . |
| 17 | HEBRON | 40700 | 0119X | SR 119 (WILLIAMS RD) @ MINOT TL | C | I | 2610 | . | . | 2820 | . |
| 17 | HEBRON | 40803 | 0119X | SR 119 (PARIS RD) E/O IR 635 (OXFORD RD) | C | I | 2830 | . | . | 3130 | . |
| 17 | HEBRON | 40807 | 0119X | SR 119 (PARIS RD) W/O IR 635 (OXFORD RD) | C | I | 2660 | . | . | 2970 | . |
| 17 | HEBRON | 61004 | 0119X | SR 119(WILLIAMS RD) SE/O IR 627(STATION) | C | I | 2640 | . | . | 3030 | . |
| 17 | HEBRON | 61008 | 0119X | SR 119(PARIS RD) NW/O IR 627(STATION RD) | C | I | 2970 | . | . | 3350 | . |
| 17 | HEBRON | 40600 | 0124X | SR 124 @ MINOT TL | C | I | 1200 | . | . | 1190 | . |
| 17 | HEBRON | 60906 | 0124X | SR 124 SW/O IR 1594 (ALLEN RD) | C | I | 1320 | . | . | 1310 | . |
| 17 | HIRAM | 47003 | 0005X | SR 5/113/117 E/O SR 117 (MAIN ST) | C | II | . | . | 3250 | . | 3040 |
| 17 | HIRAM | 47008 | 0005X | SR 5/113 NW/O IR 2029 (MTN VIEW AVE) | C | ATR62204 | . | . | 3050 | . | 3230 |
| 17 | HIRAM | 46807 | 00818 | IR 818(NOTCH RD) W/O SR 5/113(PEQUAWKET) | C | I | . | . | 220 | . | 240 |
| 17 | HIRAM | 53208 | 00818 | IR 818(TEN MILE BK) NW/O IR 841@BR#0740 | C | I | . | . | 10 | . | . |
| 17 | HIRAM | 53206 | 00841 | IR 841(NOTCH RD) SW/O IR818(TEN MILE BK) | C | I | . | . | 210 | . | . |
| 17 | HIRAM | 34701 | 00849 | IR 849 (DURGINTOWN) N/O IR 1341(S HIRAM) | C | I | . | . | 460 | . | 380 |
| 17 | HIRAM | 47005 | 00853 | IR 853(RIVER) S/O IR2029(MTN VIEW)(NJCT) | C | I | . | . | . | . | 300 |
| 17 | HIRAM | 47001 | 0117X | SR 117 (MAIN ST) N/O SR 5/113/117 | C | II | . | . | 1350 | . | 1280 |
| 17 | HIRAM | 00103 | 01341 | S HIRAM RD E/O SR 160 (BROWNFIELD RD) | C | I | . | . | 2900 | . | 2880 |
| 17 | HIRAM | 00101 | 0160X | SR 160 (BROWNFIELD RD) N/O S HIRAM RD | C | II | . | . | 2210 | . | 1920 |
| 17 | HIRAM | 33806 | 0160X | SR 160 (BROWNFIELD RD) SW/O IR 526 | C | II | . | . | 1040 | . | 960 |
| 17 | HIRAM | 47208 | 0160X | SR 160(BROWNFIELD) NW/O IR844(TRIPPTOWN) | C | II | . | . | 1470 | . | 1430 |

2007 Maine Transportation Count Book

Oxford

| TOWN | STATION | ROAD | LOCATION | TYPE | GROUP | AADT03 | AADT04 | AADT05 | AADT06 | AADT07 |
|------------------------|---------|-------|--|------|----------|--------|--------|--------|--------|--------|
| 17 LINCOLN PLT | 30403 | 0016X | SR 16(WILSONS MILLS) E/O IR 1553@BR#3515 | C | III | 370 | . | . | 350 | . |
| 17 LINCOLN PLT | 35300 | 0016X | SR 16 (WILSONS MILLS RD) @ MAGALLOWAY TL | C | III | 440 | . | . | 430 | . |
| 17 LOVELL | 43101 | 0005A | OLD STAGE RD N/O SR 5 (MAIN ST) | C | II+III | 250 | . | 280 | . | 240 |
| 17 LOVELL | 41800 | 0005X | SR 5 @ STONEHAM TL | C | ATR32203 | 980 | . | 1020 | . | 1020 |
| 17 LOVELL | 41906 | 0005X | SR 5 SW/O IR 740 (SLAB CITY RD) | C | ATR32203 | 1310 | . | . | . | 1360 |
| 17 LOVELL | 42901 | 0005X | SR 5 N/O IR 753 (CHRISTIAN HILL RD) | C | ATR32203 | 2550 | . | . | . | 2790 |
| 17 LOVELL | 42906 | 0005X | SR 5 (MAIN ST) SW/O SR 93 (LOVELL RD) | C | ATR32203 | 2710 | . | 2600 | . | 2740 |
| 17 LOVELL | 43104 | 0005X | SR 5(MAIN ST) SE/O IR 746(OLD WATERFORD) | C | ATR32203 | 2600 | . | 2610 | . | 2650 |
| 17 LOVELL | 43108 | 0005X | SR 5(MAIN ST) NW/O IR 746(OLD STAGE)SJCT | C | ATR32203 | 2350 | . | 2330 | . | 2420 |
| 17 LOVELL | 43301 | 0005X | SR 5 N/O IR 1200 (PLEASANT POINT RD) | C | ATR32203 | 1930 | . | 1990 | . | 2140 |
| 17 LOVELL | 43505 | 0005X | SR 5 S/O IR 742 (SABATTUS RD) | C | ATR32203 | 1630 | . | 1720 | . | 1910 |
| 17 LOVELL | 50207 | 00665 | IR 665 (HARBOR RD) W/O 751 @ BR# 3582 | C | II | . | . | 680 | . | 610 |
| 17 LOVELL | 42108 | 00675 | IR 675(FOXBORO RD) NW/O IR 1190(W LOVELL | C | II | . | . | 270 | . | 290 |
| 17 LOVELL | 43204 | 00675 | IR 675(W LOVELL) SE/O IR1198(HATCH HILL) | C | III | 760 | . | 820 | . | . |
| 17 LOVELL | 50301 | 00675 | IR 675 (FOXBORO RD) N/O IR 676 (NEW RD) | C | II | . | . | 100 | . | 100 |
| 17 LOVELL | 50307 | 00676 | IR 676 (NEW RD) W/O IR 675 (FOXBORO RD) | C | II | . | . | 110 | . | 130 |
| 17 LOVELL | 41902 | 00740 | IR 740 (SLAB CITY RD) NE/O SR 5 | C | III | 230 | . | . | . | . |
| 17 LOVELL | 43502 | 00742 | IR 742 (SABATTUS RD) NE/O SR 5 | C | I | 210 | . | 210 | . | 330 |
| 17 LOVELL | 43404 | 00744 | IR 744 (EASTMAN HILL RD) SE/O SR 5 | C | III | 130 | . | . | . | . |
| 17 LOVELL | 43102 | 00746 | IR 746(OLD WATERFORD RD) NE/O SR 5(MAIN) | C | II | 240 | . | 210 | . | 260 |
| 17 LOVELL | 43602 | 00746 | IR 746 NE/O IR 744 (EASTMAN HILL RD) | C | III | 120 | . | . | . | . |
| 17 LOVELL | 43004 | 00793 | IR 793 (KNIGHTS HILL RD) SE/O SR 93 @ TL | C | III | 640 | . | . | . | . |
| 17 LOVELL | 42903 | 0093X | SR 93 (LOVELL RD) E/O SR 5 @ BR# 0787 | C | III | 1520 | . | 1520 | . | 1600 |
| 17 LOVELL | 43002 | 0093X | SR 93 NE/O IR 793 (KNIGHTS HILL RD) @ TL | C | III | 680 | . | 600 | . | 600 |
| 17 LOVELL | 42102 | 01190 | IR 1190 (W LOVELL) NE/O IR 675 (FOXBORO) | C | III | 200 | . | 110 | . | 190 |
| 17 LOWER CUPSUPTIC TWP | 50700 | 0016X | SR 16 (WILSONS MILLS RD) @ BR# 3541 | C | III | 460 | . | . | 460 | . |
| 17 MAGALLOWAY PLT | 30507 | 0016X | SR 16 (DAM RD) W/O IR 1105 @ NH SL | C | III | 560 | . | . | 620 | . |
| 17 MEXICO | 00100 | 0002X | US 2 (MAIN ST) @ RUMFORD TL | C | I | 10740 | . | . | 11570 | . |
| 17 MEXICO | 00604 | 0002X | US 2/SR 17 (MAIN ST) SE/O US 2 (MAIN ST) | C | I | 10250 | . | . | . | . |
| 17 MEXICO | 05004 | 0002X | US 2/SR 17 (MAIN ST) SE/O MITCHELL ST | C | I | 10040 | . | . | . | . |
| 17 MEXICO | 05304 | 0002X | US 2/SR 17(RIVER RD) SE/O SOUTH MAINE ST | C | I | 9520 | . | . | 8340 | . |
| 17 MEXICO | 06604 | 0002X | US 2/SR 17 (RIVER RD) SE/O WATER ST # 1 | C | I | 12680 | . | . | 12670 | . |
| 17 MEXICO | 06704 | 0002X | US 2/SR 17 (RIVER RD) SE/O VETERANS ST | C | I | 7275 | . | . | . | . |
| 17 MEXICO | 06904 | 0002X | US 2/SR 17 (RIVER RD) SE/O HIGHLAND TERR | C | I | 11490 | . | . | . | . |

2007 Maine Transportation Count Book

Oxford

| TOWN | STATION | ROAD | LOCATION | TYPE | GROUP | AADT03 | AADT04 | AADT05 | AADT06 | AADT07 |
|-----------|---------|-------|--|------|----------|--------|--------|--------|--------|--------|
| 17 MEXICO | 06908 | 0002X | US 2/SR 17 (RIVER RD) NW/O HIGHLAND TERR | C | I | 10870 | . | . | . | . |
| 17 MEXICO | 20007 | 0002X | US 2/SR 17 W/O IR 378 (HAMMOND FERRY RD) | C | I | 10820 | . | . | 9800 | . |
| 17 MEXICO | 00601 | 0017X | SR 17 (ROXBURY) N/O US 2 (MAIN ST) | C | I | 6670 | . | . | 5900 | . |
| 17 MEXICO | 03108 | 0017X | SR 17 (ROXBURY RD) NW/O SUMMIT ST @ CUL | C | II | 2960 | . | . | 2360 | . |
| 17 MEXICO | 40002 | 0017X | SR 17(ROXBURY RD NE/O IR1066(BLACK BR RD | C | II | 2160 | . | . | 2080 | . |
| 17 MEXICO | 40006 | 0017X | SR17(ROXBURY RD) SW/O IR1066(BLACK BR RD | C | II | 2420 | . | . | . | . |
| 17 MEXICO | 04501 | 00373 | BACK KINGDOM RD N/O HIGHLAND TER | C | I | 250 | . | . | 560 | . |
| 17 MEXICO | 20005 | 00378 | IR 378 (HAMMOND FERRY RD) S/O US 2/SR 17 | C | I | 5860 | . | . | 5380 | . |
| 17 MEXICO | 06802 | 01049 | RICHARDS AVE NE/O US 2/SR 17 (RIVER RD) | C | I | 250 | . | . | 300 | . |
| 17 MEXICO | 00204 | 01050 | HARLOW HILL RD SE/O SANDERS RD | C | I | . | . | . | 3370 | . |
| 17 MEXICO | 00903 | 01050 | HARLOW HILL RD E/O SR 17 (ROXBURY RD) | C | I | 2900 | . | . | . | . |
| 17 MEXICO | 06901 | 01050 | HIGHLAND TERR N/O SR 2/17 (RIVER RD) | C | I | 1460 | . | . | 1410 | . |
| 17 MEXICO | 40007 | 01066 | IR 1066(BLACK BR RD) W/O SR 17 @BR# 3625 | C | I | 510 | . | . | 490 | . |
| 17 MEXICO | 05408 | 02800 | SOUTH MAINE ST NW/O OXFORD ST | C | I | 560 | . | . | 630 | . |
| 17 MEXICO | 06603 | 02803 | WATER ST # 1 E/O US 2/SR 17 (RIVER RD) | C | I | 560 | . | . | . | . |
| 17 MEXICO | 05206 | 02807 | HILL ST SW/O GRANITE ST | C | I | 170 | . | . | . | . |
| 17 MEXICO | 05003 | 02810 | MITCHELL ST E/O US 2/SR 17 (MAIN ST) | C | I | 1120 | . | . | . | . |
| 17 MEXICO | 00202 | 02823 | SANDERS RD NE/O HARLOW HILL RD | C | I | . | . | . | 40 | . |
| 17 MEXICO | 00308 | 02841 | OSGOOD AVE NW/O US 2 (MAIN ST) | C | I | 2010 | . | . | 1570 | . |
| 17 MEXICO | 06706 | 02842 | VETERANS ST SW/O US 2/SR 17 (RIVER RD) | C | I | 7280 | . | . | 7630 | . |
| 17 NEWRY | 32203 | 0002X | US 2/SR 5 E/O SR 26 | A | ATR32203 | 3280 | 3300 | 3240 | 3290 | 3240 |
| 17 NEWRY | 32205 | 0002X | US 2/SR 5/26 S/O SR 26 @ BR# 2055 | C | ATR34304 | 5910 | . | . | 5900 | . |
| 17 NEWRY | 32208 | 0026X | SR 26 NW/O US 2/SR 5 | A | ATR32208 | 980 | 1020 | 990 | 1000 | 990 |
| 17 NEWRY | 32108 | 0026X | SR 26 NW/O IR 1124 (BRANCH RD) | C | ATR32203 | 870 | . | . | . | . |
| 17 NEWRY | 38004 | 00310 | IR 310(SUNDAY RV RD) SE/O IR 314@BR#5690 | C | ATR34304 | 3570 | . | . | 2340 | . |
| 17 NEWRY | 38500 | 00310 | IR 310 (SUNDAY RIVER RD) @ BR# 3167 | C | ATR34304 | 270 | . | . | 290 | . |
| 17 NORWAY | 00406 | 0026X | SR 26 (FAIR ST) SW/O SR 26/117(PARIS ST) | C | I | 13380 | . | . | 12490 | . |
| 17 NORWAY | 00505 | 0026X | SR 26 (FAIR ST) S/O GREEN ST | C | I | 13220 | . | . | 12680 | . |
| 17 NORWAY | 00705 | 0026X | SR 26(MAIN ST) S/O SR26(FAIR ST)@BR#2802 | C | I | 19620 | . | . | 18350 | . |
| 17 NORWAY | 00808 | 0026X | SR 26 (MAIN ST) NW/O BARTLETT ST | C | I | 17890 | . | . | 18040 | . |
| 17 NORWAY | 58908 | 00475 | IR 475(GREENWOOD) NW/O SR 118(WATERFORD) | C | II | 1660 | . | . | 1500 | . |
| 17 NORWAY | 36804 | 00503 | IR 503 (OLD STAGE) SE/O SR 117(HARRISON) | C | I | . | . | . | 720 | . |
| 17 NORWAY | 45803 | 00504 | IR 504 (SODOM RD) E/O IR 2203 @ BR# 0685 | C | III | 200 | . | . | 190 | . |
| 17 NORWAY | 47302 | 00504 | IR 504(SODOM RD) NE/O IR503(COUNTRY CLUB | C | II | 430 | . | . | 430 | . |

2007 Maine Transportation Count Book

Oxford

| TOWN | STATION | ROAD | LOCATION | TYPE | GROUP | AADT03 | AADT04 | AADT05 | AADT06 | AADT07 |
|-----------|---------|-------|--|------|-------|--------|--------|--------|--------|--------|
| 17 NORWAY | 02701 | 00505 | CROCKETT RIDGE RD N/O SR117/118(LAKE RD) | C | II | . | . | . | 1140 | . |
| 17 NORWAY | 39605 | 00505 | IR 505 (CROCKETT RDG) S/O IR 479 (ROUND) | C | II | . | . | . | 570 | . |
| 17 NORWAY | 39804 | 00507 | IR 507(KAHKONEN) SE/O IR 510(PIKES HILL) | C | I | . | . | . | 1150 | . |
| 17 NORWAY | 39808 | 00507 | IR 507(ROBERTS RD) NW/O IR510(PIKES HILL | C | I | . | . | . | 300 | . |
| 17 NORWAY | 02105 | 00510 | PIKES HILL ST S/O SR 117/118(MAIN ST)@BR | C | I | 1250 | . | . | 760 | . |
| 17 NORWAY | 02606 | 00510 | PIKES HILL RD SW/O ORCHARD ST @ CUL | C | I | 930 | . | . | 430 | . |
| 17 NORWAY | 39806 | 00510 | IR 510(PIKES HILL) SW/O IR 507(KAHKONEN) | C | I | . | . | . | 960 | . |
| 17 NORWAY | 00101 | 00535 | ALPINE ST N/O GARY ST | C | I | 2420 | . | . | 2080 | . |
| 17 NORWAY | 00401 | 00535 | ALPINE ST N/O SR 26/117 (MAIN ST) | C | I | . | . | . | 2990 | . |
| 17 NORWAY | 53504 | 00643 | IR 643 (GORE) SE/O SR 117 @ OTISFIELD TL | C | I | 970 | . | . | 1000 | . |
| 17 NORWAY | 01802 | 00900 | COTTAGE ST NE/O PEARL ST | C | I | . | . | . | 1770 | . |
| 17 NORWAY | 00407 | 0117X | SR 117 (PARIS ST) W/O SR 26 (FAIR ST) | C | I | . | . | . | 8380 | . |
| 17 NORWAY | 01003 | 0117X | SR 117 (PARIS ST) E/O MAIN ST | C | I | . | . | . | 7040 | . |
| 17 NORWAY | 01008 | 0117X | SR117/118 (MAIN ST) NW/O SR117(PARIS ST) | C | I | 13350 | . | . | 11610 | . |
| 17 NORWAY | 01704 | 0117X | SR 117/118 (MAIN ST) SE/O COTTAGE ST | C | I | . | . | . | 11620 | . |
| 17 NORWAY | 01708 | 0117X | SR 117/118 (MAIN ST) NW/O COTTAGE ST | C | I | . | . | . | 11700 | . |
| 17 NORWAY | 02107 | 0117X | SR 117/118 (MAIN ST) W/O PIKES HILL ST | C | I | . | . | . | 10440 | . |
| 17 NORWAY | 02406 | 0117X | SR 117/118 (LAKE RD) SW/O WATER ST | C | II | . | . | . | 9310 | . |
| 17 NORWAY | 02707 | 0117X | SR 117/118 (LAKE RD) W/O CROCKETT RIDGE | C | II | . | . | . | 8350 | . |
| 17 NORWAY | 36806 | 0117X | SR 117 (HARRISON) SW/O IR 503(OLD STAGE) | C | II | . | . | . | 3400 | . |
| 17 NORWAY | 39703 | 0117X | SR 117/118(LAKE RD) E/O SR 117(HARRISON) | C | II | . | . | . | 8350 | . |
| 17 NORWAY | 39705 | 0117X | SR 117(HARRISON RD) S/O SR118(WATERFORD) | C | II | 3230 | . | . | 3500 | . |
| 17 NORWAY | 35208 | 0118X | SR 118(WATERFORD RD) NW/O IR 512(ASHTON) | C | II | 5560 | . | . | 4920 | . |
| 17 NORWAY | 39707 | 0118X | SR 118(WATERFORD) W/O SR117(HARRISON)@BR | C | II | . | . | . | 5630 | . |
| 17 NORWAY | 58600 | 0118X | SR 118 (WATERFORD RD) @ WATERFORD TL | C | II | 3000 | . | . | 2800 | . |
| 17 NORWAY | 58904 | 0118X | SR 118(WATERFORD) SE/O IR 475(GREENWOOD) | C | II | 5330 | . | . | 4620 | . |
| 17 NORWAY | 58907 | 0118X | SR 118 (WATERFORD) W/O IR 475(GREENWOOD) | C | II | 3680 | . | . | 3290 | . |
| 17 NORWAY | 02208 | 01609 | PLEASANT ST NW/O SR 117/118 (MAIN ST) | C | I | 900 | . | . | 1030 | . |
| 17 NORWAY | 02801 | 01609 | PLEASANT ST N/O HAYDEN AVE | C | I | 950 | . | . | 1060 | . |
| 17 NORWAY | 03406 | 01617 | LYNN ST SW/O MILL ST @ BR# 0797 | C | I | . | . | . | 830 | . |
| 17 NORWAY | 00708 | 01622 | MAIN ST NW/O SR 26 (FAIR ST) | C | I | 6570 | . | . | 6100 | . |
| 17 NORWAY | 01004 | 01622 | MAIN ST SE/O SR 117 (PARIS ST) | C | I | . | . | . | 6080 | . |
| 17 NORWAY | 01108 | 01624 | WINTER ST NW/O SR 117 (PARIS ST) | C | I | 1470 | . | . | 940 | . |
| 17 NORWAY | 03908 | 01624 | WINTER ST NW/O SR 26 (FAIR ST) | C | I | 1930 | . | . | 1660 | . |

2007 Maine Transportation Count Book

County

Oxford

| TOWN | STATION | ROAD | LOCATION | TYPE | GROUP | AADT03 | AADT04 | AADT05 | AADT06 | AADT07 |
|--------------|---------|-------|--|------|----------|--------|--------|--------|--------|--------|
| 17 NORWAY | 00508 | 01625 | GREEN ST NW/O SR 26 (FAIR ST) | C | I | 600 | . | . | 640 | . |
| 17 NORWAY | 01504 | 01626 | BEAL ST SE/O MARSTON ST | C | I | . | . | . | 3140 | . |
| 17 NORWAY | 01804 | 01626 | BEAL ST SE/O COTTAGE ST | C | I | . | . | . | 2090 | . |
| 17 NORWAY | 03407 | 01626 | BEAL ST W/O LYNN ST @ BR# 0796 | C | I | . | . | . | 2500 | . |
| 17 NORWAY | 00806 | 01630 | BARTLETT ST SW/O SR 26 (MAIN ST) | C | I | 610 | . | . | 590 | . |
| 17 NORWAY | 01808 | 01672 | PEARL ST NW/O COTTAGE ST | C | I | . | . | . | 1060 | . |
| 17 NORWAY | 02101 | 01743 | WHITMAN ST N/O SR 117/118 (MAIN ST) | C | I | 760 | . | . | . | . |
| 17 NORWAY | 04107 | 02622 | TOWN & COUNTRY DR W/O SR 26 (MAIN ST) | C | I | 670 | . | . | 620 | . |
| 17 OTISFIELD | 53604 | 00643 | IR 643(GORE RD) SE/O IR3622(HIDDEN LAKE) | C | I | 950 | . | 950 | . | . |
| 17 OTISFIELD | 53608 | 00643 | IR 643(GORE RD) NW/O IR3622(HIDDEN LAKE) | C | I | 1100 | . | 1120 | . | . |
| 17 OTISFIELD | 50000 | 0121X | SR 121 @ OXFORD TL | C | ATR41207 | 1910 | . | 1520 | . | 1790 |
| 17 OTISFIELD | 54502 | 0121X | SR 121 NE/O IR 3628 (RAYVILLE RD) | C | ATR41207 | 1550 | . | 1380 | . | 1540 |
| 17 OTISFIELD | 54506 | 0121X | SR 121 SW/O IR 3628 (RAYVILLE RD) | C | I | . | . | 1250 | . | . |
| 17 OTISFIELD | 54908 | 0121X | SR 121 NW/O IR 3617 (POWHATTAN RD) | C | ATR41207 | 1470 | . | 1280 | . | 1460 |
| 17 OTISFIELD | 55002 | 0121X | SR 121 NE/O IR 3616 (BOLSTERS MILL RD) | C | ATR41207 | 1280 | . | 1060 | . | 1200 |
| 17 OTISFIELD | 55004 | 0121X | SR 121 SE/O IR 3631 (OAK HILL RD) | C | ATR41207 | 1280 | . | . | . | 1510 |
| 17 OTISFIELD | 54206 | 03616 | IR 3616 (BIG HILL RD) SW/O IR 3633 | C | I | 670 | . | . | . | . |
| 17 OTISFIELD | 55008 | 03616 | IR 3616 (BOLSTERS MILL RD) NW/O SR 121 | C | I | 880 | . | 840 | . | 910 |
| 17 OTISFIELD | 54904 | 03617 | IR 3617 (POWHATTAN RD) SE/O SR 121 | C | III | . | . | 510 | . | . |
| 17 OTISFIELD | 58108 | 03617 | IR 3617 (POWHATTAN) NW/O IR 3628 (COON) | C | III | 420 | . | . | . | . |
| 17 OTISFIELD | 53606 | 03622 | IR 3622(HIDDEN LAKE RD) SW/O IR643(GORE) | C | I | 350 | . | 370 | . | . |
| 17 OTISFIELD | 54508 | 03628 | IR 3628 (RAYVILLE RD) NW/O SR 121 | C | I | . | . | 240 | . | . |
| 17 OXFORD | 41204 | 0026X | SR 26/121 (MAIN ST) SE/O SR 121 (N JCT) | A | ATR41204 | 11990 | 11720 | 12290 | 12730 | 12560 |
| 17 OXFORD | 41004 | 0026X | SR 26 SE/O IR 629 (OXFORD ST) | C | I | 17270 | . | . | 16850 | . |
| 17 OXFORD | 41008 | 0026X | SR 26 NW/O IR 629 (OXFORD ST) | C | I | . | . | . | 15940 | . |
| 17 OXFORD | 41208 | 0026X | SR 26 NW/O SR 121 (N JCT) | T | I | 11320 | . | . | . | . |
| 17 OXFORD | 41404 | 0026X | SR 26 SE/O SR 121 @ BR# 2921 (S JCT) | C | I | 6760 | . | . | . | . |
| 17 OXFORD | 47704 | 0026X | SR 26 SE/O Z0045 (HANNAFORD ENT) | C | I | . | . | . | 16740 | . |
| 17 OXFORD | 47708 | 0026X | SR 26 NW/O HANNAFORD ENT | C | I | . | . | . | 17980 | . |
| 17 OXFORD | 52404 | 0026X | SR 26 (MAIN ST) SE/O IR 656(NUMBER 6 RD) | T | I | . | . | 10030 | . | . |
| 17 OXFORD | 52408 | 0026X | SR 26 (MAIN ST) NW/O IR 656(NUMBER 6 RD) | T | I | . | . | 10600 | . | . |
| 17 OXFORD | 62108 | 0026X | SR 26 NW/O IR 869 (FORE ST) | C | I | . | . | . | 14210 | . |
| 17 OXFORD | 51304 | 00507 | IR 507(WEBBER BK RD) SE/O IR 642(POTTLE) | C | I | . | . | . | 1030 | . |
| 17 OXFORD | 51308 | 00507 | IR 507(WEBBER BK RD) NW/O IR 642(POTTLE) | C | I | . | . | . | 1390 | . |

2007 Maine Transportation Count Book

Oxford

| TOWN | STATION | ROAD | LOCATION | TYPE | GROUP | AADT03 | AADT04 | AADT05 | AADT06 | AADT07 |
|-----------|---------|--------|--|------|----------|--------|--------|--------|--------|--------|
| 17 OXFORD | 59808 | 00507 | IR 507(WEBBER BK) NW/O IR645(ALLEN HILL) | C | I | . | . | . | 370 | . |
| 17 OXFORD | 41002 | 00629 | IR 629 (OXFORD ST) NE/O SR 26 | C | I | 2480 | . | . | 2250 | . |
| 17 OXFORD | 48702 | 00635 | IR 635(HEBRON)NE/O IR 647(SAM ROWE HILL) | C | I | 480 | . | . | . | . |
| 17 OXFORD | 48706 | 00635 | IR 635 (HEBRON) SW/O IR 647 (E OXFORD) | C | I | 610 | . | . | . | . |
| 17 OXFORD | 44902 | 00642 | IR 642(POTTLE) NE/O IR645(COLD WATER BK) | C | I | 4760 | . | . | 4110 | . |
| 17 OXFORD | 44906 | 00642 | IR 642(POTTLE) SW/O IR645(COLD WATER BK) | C | I | . | . | . | 2410 | . |
| 17 OXFORD | 51302 | 00642 | IR 642(POTTLE RD) NE/O IR507(WEBBER BK) | C | I | . | . | . | 2120 | . |
| 17 OXFORD | 53307 | 00643 | IR 643 (GORE RD) W/O SR 121 | C | I | 1110 | . | . | . | . |
| 17 OXFORD | 44901 | 00645 | IR 645(COLD WATER BK) N/O IR 642(POTTLE) | C | I | 110 | . | . | . | . |
| 17 OXFORD | 44905 | 00645 | IR 645(COLD WATER BK) S/O IR 642(POTTLE) | C | I | 2290 | . | . | 1810 | . |
| 17 OXFORD | 59805 | 00645 | IR 645(ALLEN HILL) S/O IR 507(WEBBER BK) | C | I | . | . | . | 1430 | . |
| 17 OXFORD | 48704 | 00647 | IR 647(SAM ROWE HILL)SE/O IR 635(HEBRON) | C | I | 230 | . | . | . | . |
| 17 OXFORD | 48708 | 00647 | IR 647 (E OXFORD) NW/O IR 635(HERBON) | C | I | 420 | . | . | . | . |
| 17 OXFORD | 48808 | 00647 | IR 647 (E OXFORD) NW/O IR 656 (NO 6) | C | I | 500 | . | . | . | . |
| 17 OXFORD | 62105 | 00649 | IR 649 (SKEETFELD RD) S/O SR 26 | C | I | . | . | . | 2590 | . |
| 17 OXFORD | 41507 | 00654 | IR 654 (RABBIT VALLEY RD) W/O SR 26 | C | III | 570 | . | . | . | . |
| 17 OXFORD | 58304 | 00654 | IR 654 (RABBIT VALLEY) SE/O IR 657(KING) | C | II | 710 | . | . | . | . |
| 17 OXFORD | 48806 | 00656 | IR 656 (NO 6) SW/O IR 647 (E OXFORD) | C | I | 150 | . | . | . | . |
| 17 OXFORD | 52401 | 00656 | IR 656 (NUMBER 6 RD) N/O SR 26 (MAIN ST) | T | I | . | . | 300 | . | . |
| 17 OXFORD | 58205 | 00657 | IR 657 (KING ST) S/O SR 121 @ BR# 5552 | C | II | 2560 | . | 1980 | . | 2400 |
| 17 OXFORD | 58305 | 00657 | IR 657(KING ST) S/O IR654(RABBIT VALLEY) | C | II | . | . | 1180 | . | 910 |
| 17 OXFORD | 58308 | 00657 | IR 657 (KING) NW/O IR 654(RABBIT VALLEY) | C | I | 1370 | . | . | . | . |
| 17 OXFORD | 61604 | 00657 | IR 657 (KING ST) SE/O IR 890 (KOHUT) @TL | C | II | 810 | . | 770 | . | 660 |
| 17 OXFORD | 52406 | 00893 | IR 893 (ROLLER RINK RD) SW/O SR 26(MAIN) | T | I | . | . | 980 | . | . |
| 17 OXFORD | 41207 | 0121X | SR 121 W/O SR 26 (MAIN ST) (N JCT) | A | ATR41207 | 2770 | 2780 | 2890 | 2990 | 3000 |
| 17 OXFORD | 41403 | 0121X | SR 121 E/O IR 635 @ BR# 2037 | C | I+II | 6300 | . | . | . | . |
| 17 OXFORD | 58202 | 0121X | SR 121 NE/O IR 657 (KING ST) @ BR# 3738 | C | II | 5540 | . | 4990 | . | . |
| 17 OXFORD | 58207 | 0121X | SR 121 W/O IR 657 (KING ST) | C | II | 4040 | . | 3930 | . | . |
| 17 OXFORD | 41308 | 01447 | IR 1447 NW/O SR 121 | C | I | 1250 | . | . | . | . |
| 17 OXFORD | 41202 | 01473 | IR 1473 (STATION RD) NE/O SR 26 | C | I | 1180 | . | 1080 | . | 1200 |
| 17 PARIS | 00403 | 00026X | SR 26/117 (PARIS ST) E/O ALPINE ST | C | I | 19560 | . | . | 17690 | . |
| 17 PARIS | 00206 | 0026X | SR 26/117 (MAIN ST) SW/O GARY ST | C | I | 18050 | . | . | 17860 | . |
| 17 PARIS | 01301 | 0026X | SR 26 N/O PORTER @LITTLE ANDROSCOGGIN RV | C | I+II | 7680 | . | . | 7400 | . |
| 17 PARIS | 01508 | 0026X | SR 26 (PARK ST) NW/O MAPLE ST | C | I | 13930 | . | . | 12240 | . |

2007 Maine Transportation Count Book

County

Oxford

| TOWN | STATION | ROAD | LOCATION | TYPE | GROUP | AADT03 | AADT04 | AADT05 | AADT06 | AADT07 | |
|------|---------|-------|----------|--|-------|--------|--------|--------|--------|--------|---|
| 17 | PARIS | 01606 | 0026X | SR 26/117 (MAIN ST) SW/O CHURCH ST | C | I | 15910 | . | . | 14570 | . |
| 17 | PARIS | 03305 | 0026X | SR 26/117 (MAIN ST) S/O PINE ST | C | I | 18030 | . | . | 17410 | . |
| 17 | PARIS | 39405 | 0026X | SR 26 S/O IR 913 (PARIS HILL RD) | C | II | 6370 | . | . | 6250 | . |
| 17 | PARIS | 60208 | 0026X | SR 26 NW/O IR 526(JACKSON XING RD) @ TL | C | II | 6270 | . | . | 6080 | . |
| 17 | PARIS | 01108 | 00523 | HIGH ST NW/O PROSPECT AVE | C | I | . | . | . | 2540 | . |
| 17 | PARIS | 01201 | 00523 | HIGH ST N/O NICHOL ST | C | I | 2600 | . | . | . | . |
| 17 | PARIS | 01408 | 00523 | HIGH ST NW/O SR 26 (PARK ST) | C | I | 2410 | . | . | 2590 | . |
| 17 | PARIS | 40104 | 00523 | IR 523(HIGH ST) SE/O IR 536(HATHAWAY RD) | C | I | . | . | . | 2000 | . |
| 17 | PARIS | 60201 | 00529 | IR 529(STEARNS HILL) N/O SR26@W PARIS TL | C | I | 320 | . | . | 260 | . |
| 17 | PARIS | 03508 | 00535 | ELM HILL ST NW/O COTTAGE ST | C | I | 1850 | . | . | 1780 | . |
| 17 | PARIS | 03601 | 00535 | ELM HILL ST N/O NICHOL ST | C | I | 1280 | . | . | 1200 | . |
| 17 | PARIS | 01207 | 00538 | NICHOL ST W/O HIGH ST @ RR CROSSING | C | I | 1570 | . | . | 1610 | . |
| 17 | PARIS | 03604 | 00538 | NICHOL ST SE/O ELM HILL ST | C | I | 870 | . | . | 810 | . |
| 17 | PARIS | 61402 | 00594 | IR 594 (MT MICA RD) NE/O IR 599 | C | I | 600 | . | . | 420 | . |
| 17 | PARIS | 61403 | 00599 | IR 599 (CHRISTIAN RIDGE RD) E/O IR 594 | C | I | 220 | . | . | . | . |
| 17 | PARIS | 01804 | 00629 | OXFORD ST SE/O SR 117/119 (MAIN ST) | C | I | 2460 | . | . | 2230 | . |
| 17 | PARIS | 02505 | 00647 | E OXFORD RD S/O SR 119 (HEBRON RD) | C | I | 920 | . | . | 800 | . |
| 17 | PARIS | 02208 | 00861 | HILL RD NW/O CROSS ST | C | I | 930 | . | . | 940 | . |
| 17 | PARIS | 03505 | 00900 | COTTAGE ST S/O ELM HILL ST | C | I | 1090 | . | . | 1000 | . |
| 17 | PARIS | 02002 | 0117X | SR 117(BUCKFIELD RD)NE/O SR 119(HEBRON) | C | I | 3430 | . | . | 3780 | . |
| 17 | PARIS | 02403 | 0117X | SR 117 (BUCKFIELD RD) E/O EMERY AVE | C | I | 2790 | . | . | . | . |
| 17 | PARIS | 03704 | 0117X | SR 117/119 (MAIN ST) SE/O BARROWS ST@ BR | C | I | 8290 | . | . | 7970 | . |
| 17 | PARIS | 40206 | 0117X | SR 117 SW/O IR 599(CHRISTIAN RDG RD)WJCT | C | I | 1550 | . | . | 1910 | . |
| 17 | PARIS | 61202 | 0117X | SR 117 NE/O IR 601(HOOPER LEDGE RD) | C | I | 2240 | . | . | 2170 | . |
| 17 | PARIS | 02003 | 0119X | SR 119(HEBRON RD)E/O SR 117(BUCKFIELD) | C | I | 4410 | . | . | 4110 | . |
| 17 | PARIS | 02504 | 0119X | SR 119 (HEBRON RD) SE/O E OXFORD RD | C | I | . | . | . | 3270 | . |
| 17 | PARIS | 02801 | 01636 | CHARLES ST N/O SR 26/117 (MAIN ST) | C | I | 430 | . | . | 540 | . |
| 17 | PARIS | 00103 | 01637 | GARY ST E/O ALPINE ST | C | I | 1050 | . | . | 690 | . |
| 17 | PARIS | 01302 | 01871 | PARIS HILL RD NE/O SR 26(PARK ST)@BR2645 | C | I | 2650 | . | . | 2480 | . |
| 17 | PARIS | 02301 | 01871 | PARIS HILL RD N/O HILL ST | C | I | 2470 | . | . | 2400 | . |
| 17 | PERU | 00403 | 00415 | PLEASANT ST E/O DICKVALE RD | C | I | 270 | . | . | . | . |
| 17 | PERU | 00806 | 00416 | MAIN ST SW/O VETERANS RD | C | I | 2330 | . | . | 2330 | . |
| 17 | PERU | 00504 | 00417 | RIDGE RD SE/O DICKVALE RD @ BR# 5432 | C | I | 860 | . | . | 910 | . |
| 17 | PERU | 35606 | 00543 | IR 543 (GREEN WOODS RD) SW/O SR 108 | C | II | 1180 | . | . | 1140 | . |

2007 Maine Transportation Count Book

Oxford

| TOWN | STATION | ROAD | LOCATION | TYPE | GROUP | AADT03 | AADT04 | AADT05 | AADT06 | AADT07 |
|-----------|---------|-------|--|------|--------|--------|--------|--------|--------|--------|
| 17 PERU | 57107 | 00543 | IR 543 (WORTHLEY POND RD) W/O IR 1037 | C | III | 670 | . | . | . | . |
| 17 PERU | 00204 | 0108X | SR 108 (CANTON RD) SE/O MAIN ST | C | I | 5840 | . | . | 5680 | . |
| 17 PERU | 00708 | 0108X | SR 108 (RUMFORD RD) NW/O VETERANS RD | C | I | 3140 | . | . | 3460 | . |
| 17 PERU | 58502 | 02506 | IR 2506 (RIVER RD) NE/O SR 108 @ BR#2640 | C | I | . | . | . | 90 | . |
| 17 PORTER | 00402 | 00105 | MAIN ST NE/O SCHOOL ST | C | I | . | . | 540 | . | 470 |
| 17 PORTER | 00607 | 0025X | SR 25/160(OSSIPEE TR) W/O SR 160(BRIDGE) | C | II | . | . | 4060 | . | 3500 |
| 17 PORTER | 47603 | 0025X | SR 25/160 E/O IR 829 (FIRST COUNTY RD) | C | II | . | . | 3040 | . | 2730 |
| 17 PORTER | 47806 | 0025X | SR 25 (OSSIPEE TR) SW/O IR 705(BICKFORD) | C | II+III | . | . | . | . | 2050 |
| 17 PORTER | 47900 | 0025X | SR 25 @ NH SL | C | II+III | . | . | 2640 | . | 2240 |
| 17 PORTER | 53701 | 00685 | IR 685 (COLCORD PD RD) N/O IR 829 | C | I | . | . | 380 | . | 310 |
| 17 PORTER | 34807 | 00705 | IR 705(BICKFORD) W/O IR 822(DANAWEEK)@SL | C | I | . | . | 50 | . | . |
| 17 PORTER | 47808 | 00705 | IR 705 (BICKFORD POND RD) NW/O SR 25 | C | I | . | . | 280 | . | 180 |
| 17 PORTER | 47408 | 00814 | IR 814 (PORTERFIELD RD) NW/O SR 160 | C | I | . | . | 430 | . | 470 |
| 17 PORTER | 49407 | 00814 | IR 814 (ROUNDS RD) W/O IR 2131 @ BR | C | I | . | . | 70 | . | 50 |
| 17 PORTER | 46702 | 00818 | IR 818 (TEN MILE BK RD) NE/O SR 160 | C | I | . | . | 20 | . | . |
| 17 PORTER | 46706 | 00818 | IR 818 (SARA BRIDGE RD) SW/O SR 160 | C | I | . | . | 30 | . | . |
| 17 PORTER | 49302 | 00823 | IR 823 (DAM RD) NE/O IR 705 @ BR# 0741 | C | I | . | . | 70 | . | 60 |
| 17 PORTER | 47601 | 00829 | IR 829 (FIRST COUNTY RD) N/O SR 25/160 | C | I | . | . | 270 | . | 200 |
| 17 PORTER | 47501 | 00830 | IR 830 (SPEC POND RD) N/O IR 833 | C | I | . | . | 220 | . | 190 |
| 17 PORTER | 01607 | 00832 | CHAPEL ST W/O SCHOOL ST | C | I | . | . | 150 | . | 150 |
| 17 PORTER | 00308 | 00833 | SCHOOL ST NW/O SR 160 (BRIDGE ST) | C | I | . | . | 1100 | . | 960 |
| 17 PORTER | 00408 | 00833 | SCHOOL ST NW/O MAIN ST | C | I | . | . | 1230 | . | 1120 |
| 17 PORTER | 01708 | 00833 | SPEC POND RD NW/O ENDFIELD ST | C | I | . | . | 610 | . | 500 |
| 17 PORTER | 00901 | 01343 | PINE ST N/O SR 160 (MAIN ST) | C | I | . | . | 370 | . | 330 |
| 17 PORTER | 01406 | 01344 | MOUNTAIN VIEW AVE SW/O ENDFIELD ST | C | I | . | . | 130 | . | 100 |
| 17 PORTER | 00508 | 01347 | HIGH ST NW/O SR 160 (MAIN ST) | C | I | . | . | 270 | . | 200 |
| 17 PORTER | 00202 | 01348 | RIVER ST NE/O SR 160 (BRIDGE ST) | C | I | . | . | 240 | . | 170 |
| 17 PORTER | 00102 | 01384 | SUMMER ST NE/O SCHOOL ST | C | I | . | . | 190 | . | 210 |
| 17 PORTER | 00201 | 0160X | SR 160 (BRIDGE ST) N/O RIVER ST | C | I | . | . | 3050 | . | 2360 |
| 17 PORTER | 00502 | 0160X | SR 160 (MAIN ST) NE/O SR 160 (BRIDGE ST) | C | I | . | . | 2880 | . | 2500 |
| 17 PORTER | 00903 | 0160X | SR 160 (MAIN ST) E/O PINE ST @ TL | C | I | . | . | 3380 | . | 2830 |
| 17 PORTER | 46701 | 0160X | SR 160 N/O IR 818 (TEN MILE BK RD) | C | II | . | . | 890 | . | 820 |
| 17 PORTER | 46705 | 0160X | SR 160 (BROWNFIELD RD) S/O IR 818 | C | II | . | . | . | . | 900 |
| 17 PORTER | 49401 | 02131 | IR 2131(PORTERFIELD) N/O IR 814 @BR#1368 | C | I | . | . | 30 | . | . |

2007 Maine Transportation Count Book

Oxford

| | TOWN | STATION | ROAD | LOCATION | TYPE | GROUP | AADT03 | AADT04 | AADT05 | AADT06 | AADT07 |
|----|---------|---------|-------|--|------|----------|--------|--------|--------|--------|--------|
| 17 | ROXBURY | 31501 | 0017X | SR 17(ROXBURY) N/O IR1068(FRYE CROSSOVER | C | III | 1080 | . | . | 980 | . |
| 17 | ROXBURY | 31505 | 0017X | SR 17(ROXBURY) S/O IR1068(FRYE CROSSOVER | C | II | 1840 | . | . | 1610 | . |
| 17 | ROXBURY | 63700 | 0017X | SR 17 @ WALKER BROOK BR# 3205 | C | III | 930 | . | . | 840 | . |
| 17 | ROXBURY | 31702 | 00323 | IR 323 (MAIN) NE/O SR 120(ROXBURY NOTCH) | C | II | 620 | . | . | 750 | . |
| 17 | ROXBURY | 31602 | 01068 | IR 1068(FRYE CROSSOVER) NE/O SR120@B2300 | C | II | 730 | . | . | 700 | . |
| 17 | ROXBURY | 31604 | 0120X | SR 120 SE/O IR 1068 (FRYE CROSSOVER RD) | C | I | . | . | . | 560 | . |
| 17 | ROXBURY | 31608 | 0120X | SR 120 NW/O IR 1068 (FRYE CROSSOVER RD) | C | I | 1120 | . | . | 1050 | . |
| 17 | ROXBURY | 31704 | 0120X | SR 120 (ROXBURY NOTCH) SE/O IR 323(MAIN) | C | I | 960 | . | . | 980 | . |
| 17 | ROXBURY | 31706 | 0120X | SR 120 (ROXBURY NOTCH) SW/O IR 323(MAIN) | C | I | 690 | . | . | 650 | . |
| 17 | ROXBURY | 48405 | 01783 | IR 1783 (HORSESHOE VALLEY RD) S/O SR 120 | C | I | 110 | . | . | 90 | . |
| 17 | RUMFORD | 00101 | 0002X | US 2 (HANCOCK ST) N/O RUMFORD AVE | C | I | 6620 | . | . | . | . |
| 17 | RUMFORD | 00106 | 0002X | US 2 (RUMFORD AVE) SW/O US 2 (HANCOCK) | C | I | 10120 | . | . | 10060 | . |
| 17 | RUMFORD | 01403 | 0002X | US 2 (LINCOLN AVE) E/O WALDO ST | C | I | 10580 | . | . | 10000 | . |
| 17 | RUMFORD | 01505 | 0002X | US 2 (HANCOCK ST) S/O LINCOLN AVE | C | I | 6880 | . | . | 6330 | . |
| 17 | RUMFORD | 02601 | 0002X | US 2 (RUMFORD AVE) N/O WASHINGTON ST #2 | C | I | 5840 | . | . | 5190 | . |
| 17 | RUMFORD | 03008 | 0002X | US 2 (FRANKLIN ST) NW/O BRIDGE ST | C | I | 6810 | . | . | 6440 | . |
| 17 | RUMFORD | 03102 | 0002X | US 2 (BRIDGE ST) NE/O PROSPECT AVE | C | I | 12530 | . | . | . | . |
| 17 | RUMFORD | 03105 | 0002X | US 2 (PROSPECT AVE) S/O US 2 (BRIDGE) | C | I | 12920 | . | . | 11420 | . |
| 17 | RUMFORD | 07305 | 0002X | US 2 S/O S RUMFORD RD | C | I | 8570 | . | . | . | . |
| 17 | RUMFORD | 09402 | 0002X | US 2 NE/O PROSPECT AVE | C | II | 7760 | . | . | 7550 | . |
| 17 | RUMFORD | 34203 | 0002X | US 2 E/O SR 5 @ BR# 2514 | C | III | 3990 | . | . | 3540 | . |
| 17 | RUMFORD | 34206 | 0002X | US 2/SR 5 SW/O SR 5 | C | ATR32203 | 4680 | . | . | 3990 | . |
| 17 | RUMFORD | 34301 | 0002X | US 2 N/O SR 232 | C | III | 4100 | . | . | 3740 | . |
| 17 | RUMFORD | 34503 | 0002X | US 2 E/O IR 1080 (ANDOVER RD) | C | III | 5410 | . | . | 4560 | . |
| 17 | RUMFORD | 34506 | 0002X | US 2 SW/O IR 1080 (ANDOVER RD) @BR# 5679 | C | III | 4890 | . | . | 3640 | . |
| 17 | RUMFORD | 33904 | 0005X | SR 5 SE/O IR 1080 (ANDOVER RD) | C | II+III | 730 | . | . | 680 | . |
| 17 | RUMFORD | 33907 | 0005X | SR 5 W/O IR 1080 (ANDOVER RD) | C | II+III | 910 | . | . | 820 | . |
| 17 | RUMFORD | 34201 | 0005X | SR 5 N/O US 2 | C | II+III | 790 | . | . | 670 | . |
| 17 | RUMFORD | 34001 | 00343 | IR 343(E ANDOVER RD) N/O IR1080(ANDOVER) | C | I | . | . | . | 360 | . |
| 17 | RUMFORD | 58408 | 00356 | IR 356 (E BETHEL RD) NW/O SR 232 | C | I | . | . | . | 530 | . |
| 17 | RUMFORD | 35105 | 00366 | IR 366 (WYMAN HILL RD) S/O IR 1098 | C | I | 950 | . | . | 860 | . |
| 17 | RUMFORD | 36403 | 00432 | IR 432 (MILTON RD) E/O IR 363 @ BR# 6109 | C | I | 410 | . | . | 360 | . |
| 17 | RUMFORD | 34004 | 01080 | IR 1080 (ANDOVER) SE/O IR 343(E ANDOVER) | C | II | 640 | . | . | 550 | . |
| 17 | RUMFORD | 34508 | 01080 | IR 1080 (ANDOVER RD) NW/O US 2 | C | II | 950 | . | . | 810 | . |

2007 Maine Transportation Count Book

Oxford

| | TOWN | STATION | ROAD | LOCATION | TYPE | GROUP | AADT03 | AADT04 | AADT05 | AADT06 | AADT07 |
|----|---------|---------|-------|--|------|-------|--------|--------|--------|--------|--------|
| 17 | RUMFORD | 00207 | 0108X | SR 108 (CANTON RD) W/O SMITHVILLE RD | C | I | 3010 | . | . | 3440 | . |
| 17 | RUMFORD | 03002 | 0108X | SR 108 (BRIDGE ST) NE/O US 2 (FRANKLIN) | C | I | 7620 | . | . | . | . |
| 17 | RUMFORD | 10102 | 0108X | SR 108 (BRIDGE ST) NE/O CANAL ST | C | I | 6640 | . | . | 7140 | . |
| 17 | RUMFORD | 10404 | 0108X | SR 108 SE/O INDUSTRIAL PK RD@POLE# J72/2 | C | I | 2770 | . | . | 2840 | . |
| 17 | RUMFORD | 01501 | 0120X | SR 120 (HANCOCK ST) N/O US 2 (LINCOLN) | C | I | . | . | . | 3090 | . |
| 17 | RUMFORD | 07000 | 0120X | SR 120 (HANCOCK ST) @CUL @RICHARDSON BK | C | I | 1830 | . | . | 1390 | . |
| 17 | RUMFORD | 34306 | 0232X | SR 232 SW/O US 2 | C | I | 1720 | . | . | . | . |
| 17 | RUMFORD | 36505 | 0232X | SR 232 S/O IR 2600 (S RUMFORD RD) | C | I | 1410 | . | . | 1240 | . |
| 17 | RUMFORD | 58404 | 0232X | SR 232 SE/O IR 356 (E BETHEL RD) | C | I | . | . | . | 1080 | . |
| 17 | RUMFORD | 36407 | 02600 | IR 2600 (S RUMFORD RD) W/O IR 432 | C | I | 710 | . | . | 640 | . |
| 17 | RUMFORD | 36408 | 02600 | IR 2600 (S RUMFORD) NW/O IR 432@BR# 2010 | C | I | 690 | . | . | . | . |
| 17 | RUMFORD | 80002 | 02600 | IR 2600 (S RUMFORD RD) NE/O IR 364 | C | I | 1110 | . | . | 960 | . |
| 17 | RUMFORD | 80107 | 02600 | IR 2600 (S RUMFORD) W/O IR 370 @BR# 3056 | C | I | 740 | . | . | 690 | . |
| 17 | RUMFORD | 10001 | 10008 | CONGRESS ST (ONE WAY SB) N/O SR 108 (BR) | C | I | 2380 | . | . | 2620 | . |
| 17 | RUMFORD | 05106 | 10014 | ESSEX AVE #1 SW/O FRANKLIN AVE | C | I | 290 | . | . | . | . |
| 17 | RUMFORD | 01304 | 10016 | FALMOUTH ST SE/O US 2 (LINCOLN AVE) | C | I | 3100 | . | . | 2740 | . |
| 17 | RUMFORD | 02708 | 10018 | FRANKLIN ST NW/O US 2 (RUMFORD AVE) | C | I | 1530 | . | . | 1520 | . |
| 17 | RUMFORD | 05104 | 10018 | FRANKLIN ST SE/O ESSEX AVE #1 | C | I | 1960 | . | . | 1980 | . |
| 17 | RUMFORD | 07407 | 10019 | FREE ST W/O PROSPECT AVE | C | I | . | . | . | 720 | . |
| 17 | RUMFORD | 00407 | 10033 | LINCOLN AVE W/O SOMERSET AVE #1 | C | I | . | . | . | 4010 | . |
| 17 | RUMFORD | 05302 | 10033 | LINCOLN AVE NE/O KNOX ST #2 | C | I | 1340 | . | . | 1310 | . |
| 17 | RUMFORD | 05507 | 10033 | LINCOLN AVE W/O PENOBSCOT ST | C | I | 2940 | . | . | 3240 | . |
| 17 | RUMFORD | 00307 | 10038 | MAINE AVE W/O US 2 (HANCOCK ST) | C | I | 1430 | . | . | 1340 | . |
| 17 | RUMFORD | 03402 | 10038 | MAINE AVE NE/O SPRUCE ST | C | I | 1480 | . | . | 1450 | . |
| 17 | RUMFORD | 02308 | 10043 | PENOBSCOT ST NW/O PLYMOUTH AVE | C | I | 660 | . | . | 590 | . |
| 17 | RUMFORD | 05501 | 10043 | PENOBSCOT ST N/O LINCOLN AVE | C | I | 320 | . | . | 300 | . |
| 17 | RUMFORD | 05505 | 10043 | PENOBSCOT ST S/O LINCOLN AVE | C | I | 760 | . | . | 600 | . |
| 17 | RUMFORD | 02306 | 10046 | PLYMOUTH AVE SW/O PENOBSCOT ST | C | I | 1450 | . | . | 1550 | . |
| 17 | RUMFORD | 02103 | 10049 | PORTLAND ST E/O PLYMOUTH AVE @ BR# 2990 | C | I | 5690 | . | . | 5120 | . |
| 17 | RUMFORD | 03108 | 10050 | PROSPECT AVE NW/O US 2 (BRIDGE) | C | I | 2570 | . | . | 2960 | . |
| 17 | RUMFORD | 07405 | 10050 | PROSPECT AVE S/O FREE ST | C | I | 2310 | . | . | 2200 | . |
| 17 | RUMFORD | 09102 | 10050 | PROSPECT AVE NE/O SUNNYSIDE TERRACE | C | I | 660 | . | . | . | . |
| 17 | RUMFORD | 09206 | 10050 | PROSPECT AVE SW/O EASTON HILL RD | C | I | 510 | . | . | . | . |
| 17 | RUMFORD | 09908 | 10054 | RIVER ST (ONE WAY NB) NW/O SR 108 (BR) | C | I | 920 | . | . | 990 | . |

2007 Maine Transportation Count Book

Oxford

| | TOWN | STATION | ROAD | LOCATION | TYPE | GROUP | AADT03 | AADT04 | AADT05 | AADT06 | AADT07 |
|----|-----------|---------|-------|--|------|----------|--------|--------|--------|--------|--------|
| 17 | RUMFORD | 00102 | 10055 | RUMFORD AVE NE/O US 2 (HANCOCK ST) | C | I | 3540 | . | . | 4350 | . |
| 17 | RUMFORD | 00401 | 10058 | SOMERSET AVE #1 N/O LINCOLN AVE | C | I | . | . | . | 820 | . |
| 17 | RUMFORD | 07203 | 10059 | S RUMFORD RD E/O US 2 @BR | C | I | 2250 | . | . | 2180 | . |
| 17 | RUMFORD | 03408 | 10061 | SPRUCE ST NW/O MAINE AVE @ BR | C | I | 1970 | . | . | . | . |
| 17 | RUMFORD | 01802 | 10087 | VETERANS ST NE/O RAILROAD ST #1 | C | I | 7070 | . | . | 7570 | . |
| 17 | RUMFORD | 10505 | 10093 | WYMAN HILL RD S/O S RUMFORD RD | C | I | 1370 | . | . | 1160 | . |
| 17 | STONEHAM | 45006 | 00740 | IR 740 (SLAB CITY) SW/O SR 5 @ BR# 5096 | C | III | 230 | . | . | . | . |
| 17 | STOW | 42307 | 00427 | IR 427 (CHATHAM RD) W/O SR 113 @ BR#3751 | C | II | 320 | . | 360 | . | 320 |
| 17 | STOW | 49601 | 00665 | IR 665(UNION HILL RD) N/O IR 668(MEADOW) | C | II | . | . | 200 | . | 240 |
| 17 | STOW | 42303 | 00668 | IR 668 (MEADOW RD) E/O SR 113 | C | II | 220 | . | 240 | . | 330 |
| 17 | STOW | 42200 | 0113X | SR 113 (STOW RD) @ NH SL (S JCT) | C | II | . | . | 390 | . | 340 |
| 17 | STOW | 42305 | 0113X | SR 113 S/O IR 668 (MEADOW RD) @ BR# 3581 | C | II | 950 | . | 870 | . | 840 |
| 17 | STOW | 50400 | 01288 | IR 1288 (DEER HILL RD) @ BR# 0189 | C | II | . | . | 130 | . | 80 |
| 17 | SUMNER | 51108 | 00443 | IR 443 (GREENWOODS RD) NW/O IR 540 | C | II | 450 | . | . | 740 | . |
| 17 | SUMNER | 36203 | 00540 | IR 540 (FIELDS HILL) E/O IR 543 (VALLEY) | C | II | 160 | . | . | . | . |
| 17 | SUMNER | 38401 | 00540 | IR 540(GAMMON RD) N/O IR 2281@BR#0690@TL | C | II | 240 | . | . | . | . |
| 17 | SUMNER | 51104 | 00540 | IR 540 (LABRADOR RD) SE/O IR 443 | C | I | 220 | . | . | 190 | . |
| 17 | SUMNER | 36201 | 00543 | IR 543 (VALLEY) N/O IR 540 (FIELDS HILL) | C | II | 100 | . | . | . | . |
| 17 | SUMNER | 36204 | 00543 | IR 543 (VALLEY) SE/O IR 540(FIELDS HILL) | C | I | 140 | . | . | 160 | . |
| 17 | SUMNER | 51001 | 00998 | IR 998 (GREENWOODS RD) N/O SR 219 (MAIN) | C | II | 410 | . | . | 720 | . |
| 17 | SUMNER | 38103 | 0140X | SR 140/219(MAIN ST) E/O SR140@BR#5408@TL | C | I | . | . | . | 1580 | . |
| 17 | SUMNER | 38105 | 0140X | SR 140 S/O SR 219 (MAIN ST) | C | I | 1100 | . | . | 1180 | . |
| 17 | SUMNER | 37804 | 0219X | SR 219 (MAIN ST) SE/O IR 539(HEATH HILL) | C | I | 1170 | . | . | 1770 | . |
| 17 | SUMNER | 38107 | 0219X | SR 219 (MAIN ST) W/O SR 140 | C | I | . | . | . | 1670 | . |
| 17 | SUMNER | 51005 | 0219X | SR 219(MAIN ST) S/O IR998(GREENWOODS RD) | C | I | . | . | . | 1750 | . |
| 17 | SUMNER | 51503 | 0219X | SR 219 E/O IR 2501 (UPR SUMMER HILL RD) | C | I | . | . | . | 1430 | . |
| 17 | SUMNER | 38405 | 02281 | IR 2281 (GAMMON) S/O IR 540(FIELDS HILL) | C | I | 190 | . | . | 200 | . |
| 17 | SWEDEN | 56106 | 00756 | IR 756(WATERFORD RD) SW/O IR 785@BR#6104 | C | III | . | . | 270 | . | 330 |
| 17 | SWEDEN | 44704 | 0093X | SR 93 SE/O IR 756 (WATERFORD RD) | C | III | 290 | . | 270 | . | 280 |
| 17 | SWEDEN | 44707 | 0093X | SR 93 W/O IR 783 (PLUMMER SCHOOL RD) | C | III | 650 | . | 550 | . | 550 |
| 17 | UPTON | 30608 | 0026X | SR 26 NW/O IR 307 (MILL RD) | C | ATR32208 | 950 | . | . | 970 | . |
| 17 | UPTON | 30704 | 0026X | SR 26 SE/O IR 1431 (BACK ST) | C | ATR32208 | 670 | . | . | 660 | . |
| 17 | WATERFORD | 43704 | 0035X | SR 35(VALLEY RD) SE/O IR746(FIVE KEZARS) | C | ATR32203 | 1280 | . | 1090 | . | 1010 |
| 17 | WATERFORD | 44105 | 0035X | SR 35 (VALLEY RD) S/O SR 118 (NORWAY RD) | C | ATR32203 | 1700 | . | 1300 | . | 1260 |

2007 Maine Transportation Count Book

Oxford

| | TOWN | STATION | ROAD | LOCATION | TYPE | GROUP | AADT03 | AADT04 | AADT05 | AADT06 | AADT07 |
|----|------------|---------|-------|--|------|----------|--------|--------|--------|--------|--------|
| 17 | WATERFORD | 44108 | 0035X | SR 35 NW/O IR 2026 | C | ATR32601 | 1980 | . | . | . | . |
| 17 | WATERFORD | 44308 | 0035X | SR 35 (VALLEY RD) NW/O SR 37 @ BR# 0780 | C | ATR32203 | 1260 | . | 1140 | . | 1090 |
| 17 | WATERFORD | 44501 | 0035X | SR 35/37 N/O SR 35(WATERBORO RD) | C | ATR32203 | 2000 | . | 1610 | . | 1610 |
| 17 | WATERFORD | 48306 | 0035X | SR 35/37 SW/O IR 755 (PLUMMER HILL) | C | ATR32203 | 2140 | . | 1760 | . | 1850 |
| 17 | WATERFORD | 44205 | 0037X | SR 37 (WATERFORD RD) S/O SR 118(NORWAY) | C | II | 1530 | . | 1550 | . | 1300 |
| 17 | WATERFORD | 44505 | 0037X | SR 37 (N BRIDGTON RD) S/O IR 959 (PW) | C | III | 800 | . | 850 | . | 880 |
| 17 | WATERFORD | 48004 | 00504 | IR 504 (MILL HILL RD) SE/O SR 35/37 | C | III | 430 | . | . | . | . |
| 17 | WATERFORD | 43901 | 00723 | IR 723 (HUNTS CORNER RD) N/O SR 118 | C | II | 1000 | . | 950 | . | . |
| 17 | WATERFORD | 58507 | 00736 | IR 736 (BISBEE TOWN) W/O IR 723 @BR#0726 | C | II | . | . | 480 | . | 210 |
| 17 | WATERFORD | 43706 | 00746 | IR 746(FIVE KEZARS RD) SW/O IR775(GREEN) | C | II | 400 | . | 290 | . | 300 |
| 17 | WATERFORD | 48308 | 00755 | IR 755(PLUMMER HILL)NW/O SR 35/37(W JCT) | C | I | 190 | . | . | . | . |
| 17 | WATERFORD | 44406 | 00756 | IR 756 (SWEDEN RD) SW/O IR 960(CROSS ST) | C | III | 530 | . | 630 | . | 600 |
| 17 | WATERFORD | 44004 | 00976 | IR 976 (BISBEE TOWN) SE/O IR 2026(SAWIN) | C | II | 380 | . | . | . | . |
| 17 | WATERFORD | 58407 | 00976 | IR 976 (FISKE RD) W/O IR 723 @ BR# 0748 | C | II | . | . | 60 | . | . |
| 17 | WATERFORD | 44104 | 0118X | SR 118 (NORWAY RD) SE/O SR 35(VALLEY RD) | C | II | 990 | . | 1030 | 1080 | 1080 |
| 17 | WATERFORD | 44203 | 0118X | SR 118 (NORWAY RD) E/O SR 37 (WATERFORD) | C | II | 3100 | . | 3000 | . | 2590 |
| 17 | WATERFORD | 44208 | 0118X | SR 118(NORWAY RD) NW/O SR 37(WATERFORD) | C | II | 2240 | . | 2160 | 2040 | 1890 |
| 17 | WEST PARIS | 37601 | 0026X | SR 26 N/O SR 219 & ANDREWS BK DR@BR#2015 | C | II | 5830 | . | . | 5650 | . |
| 17 | WEST PARIS | 37604 | 0026X | SR 26 SE/O SR 219 (S JCT) | C | II | 6400 | . | . | 6850 | . |
| 17 | WEST PARIS | 37508 | 00523 | IR 523 (HIGH ST) NW/O IR 1663 (MINE RD) | C | I | 1170 | . | . | 1110 | . |
| 17 | WEST PARIS | 41702 | 00528 | IR 528 (MCKEEN ST) NE/O SR 26 | C | II | 80 | . | . | . | . |
| 17 | WEST PARIS | 42703 | 00544 | IR 544 (BENSON HILL RD) E/O IR 1442 | C | I | 280 | . | . | 170 | . |
| 17 | WEST PARIS | 60104 | 00569 | IR 569 (MORSE HILL RD) SE/O IR 1442 | C | I | 110 | . | . | . | . |
| 17 | WEST PARIS | 44603 | 00572 | IR 572 (FORBS RD) E/O IR 573(ELLINGWOOD) | C | I | 140 | . | . | 130 | . |
| 17 | WEST PARIS | 44607 | 00572 | IR 572 (TUELLTOWN RD) W/O IR 573 | C | I | 220 | . | . | 180 | . |
| 17 | WEST PARIS | 44605 | 00573 | IR 573 (ELLINGWOOD RD) S/O IR 572(FORBS) | C | I | 250 | . | . | 260 | . |
| 17 | WEST PARIS | 37407 | 00902 | IR 902 (GREENWOOD ST) W/O IR 523 (HIGH) | C | I | 410 | . | . | 320 | . |
| 17 | WEST PARIS | 59905 | 00902 | IR 902 (GREENWOOD) S/O SR 219 @ BR# 5091 | C | I | 980 | . | . | 980 | . |
| 17 | WEST PARIS | 42005 | 00916 | IR 916 (TUELLTOWN RD) S/O IR 544 | C | I | 180 | . | . | . | . |
| 17 | WEST PARIS | 37704 | 01442 | IR 1442(MORSE HILL) SE/O SR 219 @BR#6326 | C | I | . | . | . | 520 | . |
| 17 | WEST PARIS | 37708 | 01442 | IR 1442(ABBOTT HILL) NW/O SR219(N PARIS) | C | I | . | . | . | 190 | . |
| 17 | WEST PARIS | 37603 | 0219X | SR 219 (N PARIS RD) E/O SR 26 | C | I | 2180 | . | . | 2900 | . |
| 17 | WEST PARIS | 37606 | 0219X | SR 219 SW/O SR 26 @ BR# 3575 | C | II | 2590 | . | . | . | . |
| 17 | WEST PARIS | 59901 | 0219X | SR 219 N/O IR 902 (GREENWOOD) @ RR XING | C | I | 2280 | . | . | . | . |

2007 Maine Transportation Count Book

Oxford

| | TOWN | STATION | ROAD | LOCATION | TYPE | GROUP | AADT03 | AADT04 | AADT05 | AADT06 | AADT07 |
|----|------------|---------|-------|--|------|-------|--------|--------|--------|--------|--------|
| 17 | WEST PARIS | 59907 | 0219X | SR 219 W/O IR 902 (GREENWOOD)@BR#3460 | C | II | . | . | . | 580 | . |
| 17 | WEST PARIS | 60002 | 0219X | SR 219 NE/O IR 513 (TUELLTOWN RD) | C | I | 1250 | . | . | 2070 | . |
| 17 | WEST PARIS | 60006 | 0219X | SR 219 SW/O IR 513 (LITTLEHOLE RD) | C | I | 1180 | . | . | 2140 | . |
| 17 | WOODSTOCK | 36704 | 0026X | SR 26 (S MAIN ST) SE/O SR 232 | C | II | 4920 | . | . | 5050 | . |
| 17 | WOODSTOCK | 36707 | 0026X | SR 26 (S MAIN ST) W/O IR 2013 | C | II | 3870 | . | . | . | . |
| 17 | WOODSTOCK | 59308 | 0026X | SR 26 (N MAIN ST) NW/O IR 1133(LAKESIDE) | C | II | 4260 | . | . | 4620 | . |
| 17 | WOODSTOCK | 59407 | 0026X | SR 26 (N MAIN ST) W/O IR 1136 (LAKE RD) | C | II | 4560 | . | . | 4670 | . |
| 17 | WOODSTOCK | 59701 | 0026X | SR 26 N/O IR 460 (ANDREWS RD) | C | II | 4920 | . | . | 5080 | . |
| 17 | WOODSTOCK | 66704 | 0026X | SR 26 SE/O IR 442 (CUSHMAN RD) | C | II | 5020 | . | . | 5020 | . |
| 17 | WOODSTOCK | 36301 | 00416 | IR 416(CONCORD PD RD) N/O IR 432@BR#0666 | C | I | . | . | . | 50 | . |
| 17 | WOODSTOCK | 36304 | 00432 | IR 432 (SHAGG POND RD) SE/O IR 416 | C | I | . | . | . | 40 | . |
| 17 | WOODSTOCK | 36306 | 00432 | IR 432 (CONCORD POND RD) SW/O IR 416 | C | I | . | . | . | 70 | . |
| 17 | WOODSTOCK | 66703 | 00442 | IR 442 (CUSHMAN RD) E/O SR 26 | C | I | 150 | . | . | 190 | . |
| 17 | WOODSTOCK | 66500 | 00456 | IR 456 @BR# 5677 (1.5 MI NW/O SR 219) | C | III | 340 | . | . | . | . |
| 17 | WOODSTOCK | 59702 | 00460 | IR 460 (ANDREWS RD) NE/O SR 26 | C | I | 550 | . | . | 560 | . |
| 17 | WOODSTOCK | 36601 | 0232X | SR 232 N/O IR 436 (GORE RD) @ BR# 3604 | C | I | 1500 | . | . | 1430 | . |
| 17 | WOODSTOCK | 36604 | 0232X | SR 232 SE/O IR 436 (GORE RD) | C | I | 1550 | . | . | 1500 | . |
| 17 | WOODSTOCK | 36708 | 0232X | SR 232 NW/O IR 2013 | C | I | 1330 | . | . | 1210 | . |