

St. Cloud State University

theRepository at St. Cloud State

Commencement Programs

University Archives

11-25-1987

Commencement Program [Fall 1987]

St. Cloud State University

Follow this and additional works at: <https://repository.stcloudstate.edu/commpro>



Part of the [Education Commons](#)

Recommended Citation

St. Cloud State University, "Commencement Program [Fall 1987]" (1987). *Commencement Programs*. 174. <https://repository.stcloudstate.edu/commpro/174>

This Book is brought to you for free and open access by the University Archives at theRepository at St. Cloud State. It has been accepted for inclusion in Commencement Programs by an authorized administrator of theRepository at St. Cloud State. For more information, please contact tdsteman@stcloudstate.edu.

[Nov. 1987]

C O M M E N C E M E N T



ST. CLOUD STATE UNIVERSITY

F A L L C O M M E N C E M E N T



Wednesday, November Twenty-fifth,
Nineteen Hundred and Eighty-seven
Ten-thirty a.m.
Halenbeck Hall
St. Cloud State University



College of
Business



College of
Education



College of
Fine Arts and
Humanities



College of
Science and
Technology



College of
Social Sciences



Wednesday, November Twenty-fifth,
Nineteen Hundred and Eighty-seven
Ten-thirty a.m.
Helenbeck Hall

- MACE BEARER** JOHN R. GAMMELL, Assistant Professor
Technology and Industrial Engineering
- MARSHALS** HOWARD A. BIRD, Professor
Mathematics and Statistics
- JOHN W. DIENHART, Associate Professor
Philosophy
- BRUCE W. ELLIS, Professor
Electrical Engineering
- EDWARD L. GAMBILL, Professor
History
- LORA H. ROBINSON, Associate Professor
Business Computer Information Systems
- VIRGINIA P. SORENSEN, Associate Professor
Learning Resources Services and Center for
Information Media
- FACULTY LINE LEADERS** NANCY J. BRENNAN, Associate Professor
Social Work
- MARTIN A. KAMMERMEIER, Professor
Communication Disorders
- ANNOUNCER** JUDITH L. CASSEDAY, Instructor
Speech Communication
- HOODING CEREMONY** WAYNE M. GILDSETH, Dean
School of Graduate and Continuing Studies
- DAVID G. RYDBERG, Professor
Learning Resources Services and Center for
Information Media
- ST. CLOUD
STATE UNIVERSITY
BRASS ENSEMBLE** ALBERT L. MOORE, Conductor
Professor
Music
- SONG LEADER** DOREEN HUTCHINGS, Instructor
Music

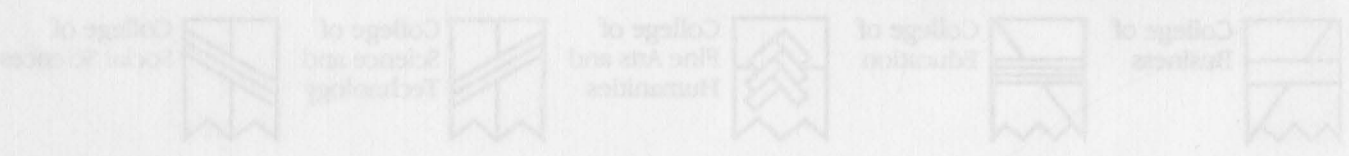

P R O G R A M



	BRENDAN J. McDONALD, presiding
*PROCESSIONAL MUSIC	<i>"MUSIC FOR THE ROYAL FIREWORKS"</i>
Brass Ensemble	By G.F. Handel Arranged by Elgar Howarth
WELCOME	BRENDAN J. McDONALD, President
*MUSIC	<i>"AMERICA THE BEAUTIFUL"</i>
Brass Ensemble and Audience	By Samuel A. Ward (Words are found in the back of the program.)
GREETINGS FROM STATE UNIVERSITY BOARD	L.E. DAN DANFORD, JR. Edina
COMMENCEMENT ADDRESS	TERRY MONTGOMERY Interim President, Greater Minnesota Corporation
MUSIC	<i>"JESUS, JOY OF MAN'S DESIRING"</i>
Brass Ensemble	By J.S. Bach Arranged by W.F. Mills
PRESENTATION OF THE GRADUATING CLASS	STEPHEN L. WEBER, Vice President Academic Affairs
	WAYNE M. GILDSETH, Dean, School of Graduate and Continuing Studies
	JAMES M. KELLY, Dean, College of Business
	ERIC H. RUDRUD, Assistant Dean, College of Education
	DONALD E. SIKKINK, Dean, College of Fine Arts and Humanities
	LOUISE H. JOHNSON, Dean, College of Science and Technology
	RAYMOND H. MERRITT, Dean, College of Social Sciences
	JOHN G. BERLING, Dean, Learning Resources Services and Center for Information Media
CONFERRING OF DEGREES	BRENDAN J. McDONALD, President
*MUSIC	<i>"UNIVERSITY HYMN"</i>
Brass Ensemble and Audience	By Harvey Waugh and Amy Dale Arranged by Roger Barrett (Words are found in the back of the program.)
*RECESSIONAL MUSIC	<i>"THE ARRIVAL OF THE QUEEN OF SHEBA"</i>
Brass Ensemble	By G.F. Handel Arranged by Paul Archibald

*Audience please stand

School of Graduate Studies

Master of Arts

STEVEN ALVIE LEE PAGE
Art
Photography
Advisor: Theodore Sherarts
Wahpeton, North Dakota

Master of Business Administration

ROBERT SCOTT KANE
Advisor: Wayne G. Little
Milaca

JAMES EMIL KLEINBAUM
Advisor: Wayne G. Little
St. Cloud

CHERYL ANN LOFRANO
Advisor: Wayne G. Little
Delano

KEVIN JOSEPH NOKELS
Advisor: Wayne G. Little
Long Prairie

VIRGIL DEAN PLATH
Advisor: Wayne G. Little
Cold Spring

DIANA LYNN WHITE
Advisor: Wayne G. Little
St. Joseph

KENNETH WONG
Advisor: Wayne G. Little
Kowloon, Hong Kong

Master of Science

MARK STEPHEN ANDERSON
Curriculum and Instruction:
Senior High School Education Track
Advisor: Lowell A. Mortrude
Hutchinson

AUDREY LEANN BRUGGERS
Information Media:
Educational Media
Advisor: Lawrence B. Smelser
Kimball

MARY ANNE DANIEL
Special Studies: Women + Chemical
Dependency
Advisor: Frank P. Osendorf
St. Cloud

JOEL WILLIAM DETERMAN
Physical Education
Advisor: Chester W. Buckley
Andover

DENISE KAE BURCH ERLANDSON
Communication Disorders
Advisor: Joan Jacobson
Hamlet, Indiana

THOMAS HAROLD FISCHER
Special Education
Advisor: Floyd W. Ayers
Anoka

STEVEN DONALD HILL
Physical Education
Advisor: John M. Kelly
Glenwood

NANCY ANN MEHOLENSKY HUBER
Special Education
Advisor: Floyd W. Ayers
St. Cloud

DAVID ALAN JOHNSON
Special Studies:
Exercise Physiology
Advisor: John M. Kelly
Oak Park, Illinois

PAUL S. KARLSSON
Information Media:
Human Resources Development/Training
Advisor: Fred E. Hill
Rush City

KIRBY WAYNE KLINGELHOFER
Biology
Advisor: David C. Kramer
Annandale

DEBRA MARIE LECHNER
Educational Administration:
Elementary School Administration Track
Advisor: Gerald A. Wedlund
Sauk Rapids

WENDY LYNN LOBERG
Counseling:
Secondary School Counseling Emphasis
Advisor: Jana Preble
Champlin

THOMAS E. MADER
Communication Disorders
Advisor: Joan Jacobson
Avon

MELINDA SUE MCKAY
Curriculum and Instruction:
Elementary School Education Track
Advisor: Russell H. Schmidt
Minneapolis

CANDICE JEANNE NELSON
Special Education
Advisor: Floyd W. Ayers
Blaine

LINDA SUE NELSON
Physical Education
Advisor: Ruth J. Nearing
San Diego, California

EILEEN M. NIEHAUS
Counseling:
Community Counseling Emphasis
Advisor: Mary A. Dwyer
St. Cloud

STEVEN JOSEPH NORDMANN
Criminal Justice
Advisor: Francis B. Schreiber
St. Martin

CAROLYN CORYNNE PHILIPSEK OTTO
Special Education
Advisor: Eva M. Gadberry
St. Cloud

CINDY KAYE DIEKMANN PEDERSON
Counseling:
Rehabilitation Counseling Emphasis
Advisor: John C. Hotz
Monticello

HOWARD A. PRUSHEK
Information Media
Advisor: Lawrence B. Smelser
Remer

SUZANNE LOUISE QUINN-MCDONALD
Child and Family Studies:
Special Needs Children
Advisor: Glen F. Palm
Brooklyn Park

CATHERINE CRAIG RACHEL
Special Education
Advisor: James F. Lewis
Maple Lake

DONNA RADEKE
Information Media:
Educational Media
Advisor: Phyllis M. Lacroix
Clear Lake

BARBARA OFTEDAHL RUARK
Special Education
Advisor: Richard A. Johnson
Monticello

CHRISTINE MARIE SCHALOW
Accounting
Advisor: Sherman R. Roser
Cold Spring

LOIS J. SOLTIS-LEGG
Information Media:
Human Resources Development/Training
Advisor: Dennis C. Fields
St. Cloud

DAWN MARIE SWANSON
Curriculum and Instruction:
Elementary School Education Track
Advisor: Russell H. Schmidt
St. Cloud

KENNETH PAUL VANHALBECK
Counseling:
Community Counseling Emphasis
Advisor: Mary A. Dwyer
St. Cloud

FRANK ROBERT WAMBACH
Information Media
Advisor: Dennis C. Fields
Brooklyn Park

LORI BETH WARNBERG
Curriculum and Instruction:
Elementary School Education Track
Advisor: Edgar A. Bavery
Nelson

Specialist

STEPHEN BRYCE ERICKSON
Information Media
Advisor: Lawrence B. Smelser
Superior, Wisconsin

MARSHA ANN THEIS
Educational Administration:
General School Administration Track
Advisor: Gerald A. Wedlund
Glencoe

MOLLIE JEANE WISE
Administration of Special Education
Advisor: Sandra C. Reese
Maple Lake



College of Business

Associate in Science

LINDA JEAN OLSON
Deerwood

Bachelor of Science

ZAINAL ABIDIN BIN ABD-HAMID
Kuala Lumpur, West Malaysia

J. TODD ADAMS
Magna Cum Laude
Mitchell, South Dakota

ELOBUIKE DOMINIC AKAH
St. Cloud

PETER JOHN ALTHAUS
Cum Laude
Plymouth

LISA MARIE ANDERSON
Cum Laude
Hewitt

BRYAN HENRY ARENT
Deephaven

JAY ALLEN BARES
Buffalo

KIM SUZANNE BAUMANN
Cloquet

DAVID PATRICK BAUMGARD
Summa Cum Laude
Brewster

STEVEN LOREN BERG
Golden Valley

KIM ARLENE BERGSTROM
Foley

DAVID LEE BIASTOCK
Belview

LORI ANN E. BIRD
Cum Laude
St. Cloud

MARK RICHARD BLAIR
Fridley

RICHARD GREGORY BOECKMAN
Cum Laude
Sartell

KRISTINE F. BOIKE
Clara City

MICHAEL WILLIAM BROWN
Coon Rapids

ANTHONY KENNEDY BUTORAC
Crosby

KAREN L. CARLSON
Nevis

DAVID JOHN CASHMAN
New Hope

JAMES HAROLD CHAPA
Magna Cum Laude

Worthington
NELSON CHIANG

St. Cloud
ARTHUR MICHEAL CHRISTENSEN

Roseville
LINDA MARIE CLARK

Rochester
PATRICK DAVID DROWN

Marshall
DIANE KATHERINE DUSCHER

St. Paul
GINA MARIE ELL

Aberdeen, South Dakota
STEVEN DAVID ESS

Minneapolis
ALLEN ADRIAN FILIPIAK

Magna Cum Laude
Brooklyn Center

JULIE ANN FISCHER
Cum Laude

Wabasso
THOMAS GORDON FJARE

Edina
BRIAN R. FORT

Wadena
JANELLE MARIE FOSS

Foley
BRENDA LEE FUSSY

Anoka
PATRICK JOHN GERBER

Brooklyn Center
JAMES ALLEN GILLIGAN

Richfield
KARL GALE GILLINGHAM

Cum Laude
Little Falls

CURTIS DANIEL GORDON
Deerwood

DEBRA J. GORRES
Cottage Grove

TIMOTHY DAVID GOSSWILLER
Summa Cum Laude

Anoka
DAVID DEAN GUGGEMOS

Montevideo
CHERYL LYNN HANSON

Magna Cum Laude
Princeton

DEZRA LEE HANSON
Cum Laude

New London
JOHN WILLIAM HAZZARD

Minnetonka
MELISSA GAYL HEDIN

Magna Cum Laude
Silver Bay

MARK LYNN HEIDEBRINK
Tracy

CHRISTOPHER MATTHEW HEIN
Cum Laude

Appleton, Wisconsin
ERIK OTTO HELGERSON

Lake City
TIMOTHY LEE HILDEBRANDT

Summa Cum Laude
Brainerd

STEVEN JOSEPH HILTNER
Plymouth

MAN-WAI HO
Cum Laude

Hong Kong
DENISE I. HOFF

Cum Laude
Crookston

KEVIN DOUGLAS HOFFMAN
St. Joseph

KARL HERMANN HOFFMANN
Cum Laude

Faribault
MICHAEL WESLEY HOLM

Cum Laude
Silver Lake

JEFFREY MICHAEL HOVORKA
St. Charles, Illinois

BRADLEY ALAN JOHNSON
Grand Rapids

WADE DAVID JOHNSON
Austin

GARY ALAN JOSSART
New Hope

JOSEPH JOHN KAMPA
Foley

PITOU KEO
St. Cloud

KEVIN EDWARD KEOHEN
Montgomery

KIMBERLY KAY KES
Brainerd

LEANN DAWN KNUTSON
Minneapolis

MARIE KATHLEEN KOTZER
St. Cloud

SHERRY MARIE KUCERA
Medford

DELAVON LAMOORE
Magna Cum Laude

Bloomington
HOLLY ANN LANDOWSKI

Coon Rapids
DAVID CHRISTIAN LERCH

Sartell
CARRIE JOHNSON LEVIN

Cum Laude
Waverly

DANIEL JUSTIN LIDBECK
St. Louis Park
ERIC TODD LOGE
Brainerd
SUZANNE M. LORETTE
St. Cloud
DAVID JOHN MARSOLEK
South St. Paul
DENEL KAY MARTHALER
Magna Cum Laude
St. Cloud
JULIE A. MARTIN
Minneapolis
CHARLES JOHN MCNAMARA JR.
Bloomington
DENNIS WAYNE MILLER
Somerset, Wisconsin
MARK DOUGLAS MILLER
Magna Cum Laude
Sartell
PATRICIA RUTH MILLER
Magna Cum Laude
St. Peter
JULIE KAY MILTON
Bloomington
JEFFREY LEE MULLEN
Cum Laude
Rochester
MICHAEL WILLIAM MURPHY
Chaska
KATHLEEN MARIE MURRAY
Magna Cum Laude
Anoka
RONALD J. NOYES
Ghent
ROBERT SHAWN O'CALLAGHAN
Springfield
RICHARD PALMER OAKLAND
Hector
JOHN EUGENE OBERSTAR
Bloomington
BRIAN J. OLSON
Summa Cum Laude
Chatfield
SHEILA RAE OLSON
St. Cloud

PATRICIA J. HOFFMAN ORTH
Magna Cum Laude
Clearwater
BENGT E. OVESTAD
St. Cloud
JEFFREY SCOTT PEARSON
Cum Laude
St. Paul
JANELLE RENEE PEDERSON
Worthington
THOMAS JOHN PLOMBON
Cum Laude
St. Cloud
ROBERT JOHN POLIPNICK
Sauk Centre
KENNETH DEAN PRIEBE
Summa Cum Laude
St. Cloud
ANTHONY PAUL RASMUSON
Monticello
JOSEPH RICHARD ROBIDOU
St. Cloud
BRUCE DAVID ROILAND
Chokio
BARRY JON ROSS
St. Cloud
BRADLEY PAUL SAATHOFF
Brainerd
JEFFREY PETER SAMPSON
Motley
MICHAEL DEAN SAUER
Cum Laude
Cold Spring
THOMAS JOSEPH SAUERER
St. Cloud
KEITH MICHAEL SCHELLINGER
St. Cloud
LISA MARIE SCHREIER
Magna Cum Laude
Delano
THOMAS LARRY SHEAR
Deephaven
MICHAEL ANTHONY SMELTER
St. Cloud

PHILIP DARYL STANDAER
Cum Laude
Bloomington
CAROL LYNNE STUBER
St. Paul
WENDY SUE SUMMERS
Cum Laude
Virginia
SHARIFAH AZIRAH BT SYED-GHAZALI
Perlis, Malaysia
MARY JOYCE HANSEN TAMBLE
Rockville
MICHAEL ANTHONY TAUER
Cum Laude
Morgan
LYNN M. TEWES
Jackson
SUSAN ELIZABETH THOMAS
St. Cloud
BARBARA JO THOMPSON
Montrose, Colorado
CHRISTINE M. TRIMBO
Cum Laude
Crystal
JULIE ANN UDENBERG
Cum Laude
Two Harbors
BRIAN JAMES VIEN
Montevideo
TRACY M. WENDT
Chatfield
JAMES ROBERT WHERLEY
Cum Laude
Champlin
JAY ROBERT WICK
Cum Laude
Woodbury
JENNIFER LYNN WINDSCHILL
Magna Cum Laude
Cambridge
PAMELA MARIA ZELL
Shakopee
SUSAN L. ZUEHL
South St. Paul
NORMALA ZULKARNAIN
Sembilan, Malaysia



College of Education

Bachelor of Arts

TAMMY JO BURR
Magna Cum Laude
Cannon Falls
BONITA MARIE DAMM-TALAFOUS
Magna Cum Laude
Okabena
SHERRY A. SMOLIK DAY
Summa Cum Laude
St. Cloud
SHERRI LINN HANSON
Magna Cum Laude
Fergus Falls

TAMARA MARIE HELTEMES
Magna Cum Laude
Rice
CAROL ANN HENNEN
Belle Plaine
RACHEL SUE HERBOLD
Bloomington
BRENDA L. HUDSON
Summa Cum Laude
Milton, Wisconsin
KAREN HANAUER JARNOT
Waite Park
CYNTHIA FINN KARVEL
Waite Park
CHRISTINE MARIE LIEBERSBACH
White Bear Lake
SUSAN GABRIELLE NADEAU
Hugo

ANN CATHERINE PATTERSON
Summa Cum Laude
Austin
RANDOLPH MICHAEL PETERSON
Clear Lake
SANDRA ANN RUHR
Magna Cum Laude
St. Cloud
MICHELE MARIE SCHMIDT
Clearwater

Bachelor of Elective Studies

CHARLOTTE LORETTA ANDERSON
St. Cloud
BARBARA LOUISE HAMILTON
St. Cloud

Bachelor of Science

PAUL MARK BATES
Cum Laude
Willmar

SARA MAE BEAUCHANE
Anoka

VERLYN J. BOHLSEN
Summa Cum Laude
Spicer

KAREN SUE BORST
Becker

BABETTE MARIE BREEN
New Brighton

SUE ANN BRUESCH
Coon Rapids

DENISE DAWN MCRAE BUSKO
Rhineland, Wisconsin

LAURA JEAN CONRATH
Owatonna

DAGNY CRONIN COWELL
Minnetonka

JEFFREY STEWART DAHL
Cum Laude
Andover

JANE MARIE DICK
Minneapolis

ERIN ROSE DOYLE
Inver Grove Heights

BETH ELISE DVORAK
St. James

DENISE MARIE FEHRINGER
Summa Cum Laude
Blaine

WINNETTE JANE FEIA
Summa Cum Laude
Roscoe, South Dakota

KATHRYN ANN GASSER
Annandale

ELIZABETH LYNN GELINO
Summa Cum Laude
Rochester

Laurie Jo Gerchy
Walhalla, North Dakota

KIMBERLY ANN JOHNSON GUSTAFSON
Big Lake

BRENDA COLLEEN HAAR
Cum Laude
Alexandria

JANET LENORE BAUMAN HANCE
Buffalo

ANGELA KAY HANLON
Aitkin

MERRILEE CAROL HANSON
Magna Cum Laude
Canby

MICHAEL JOHN HASSLER
Blaine

RUTH ANN HICKS
Kerrick

KATHLEEN MARIE HOLSTE
Little Falls

JULIE ANNE KNOBLAUCH
St. Paul

LINDA DENISE LUEDLOFF
Chaska

MARGARET MARY MANNING
St. Cloud

MELANIE BARBARA MATHIOWETZ
Morgan

THERESA MARIE MCCLELLAN
Mora

SHEILA ANN MCKUSICK
Cum Laude
Brooklyn Center

MARJORIE LYNN MONGOVEN
Rochester

BLAIR LOUISE NELSON
Summa Cum Laude
Plainview

SHANNON THERESE OBST
Magna Cum Laude
St. Paul

CAROL JOSETTE OLSON
Alexandria

KEITH EDWARD PELTIER
Crystal

KIM LOUISE PETERSON
Staples

PAMELA BECKY PETERSON
Tracy

JILL MARIE RAUSCH
Cum Laude
St. Cloud

KRISTINE K. ROALSTAD
Chanhassen

LINDA KAY ROLLAND
Slayton

TAMMY LEE SAARISTO RONKAINEN
Summa Cum Laude
Pequot Lakes

DAVID W. RYAN
Columbia Heights

MARY ROSALIE ZIMMERMAN SABIN
Cum Laude
Onamia

BRIDGETT M. SALZMANN
Melrose

PEGGY J. SCHAEFER
St. Cloud

SANDRA MARY SCHAEFER
Burnsville

DANIEL LOUIS SKOLTE
Cambridge

TERRY MARIE SMITH
Magna Cum Laude
Grand Marias

LEISA KAY SOHLER
Cum Laude
Moorhead

STEVEN JAY SOUTHER
Brainerd

DIANE MARIE STEFANICK
Golden Valley

JUDY LYNN VOJVODICH
Cum Laude
Coon Rapids

LINETTE D. WEED
Magna Cum Laude
Golden Valley

SHELDON JAY WESTON
Roseau

CAROL I. WIEBER
St. Cloud

MARY THERESA WIERING
Tyler

KARLA LUANN WILKE
Royalton

TONY WILLIAMS
Cleveland, Ohio

MARGARET MARIANNE WOLD
Magna Cum Laude
Little Falls

RENEE ANETTE YAHNKE
Fairmont

NANCY GRUBER YOUNG
St. Cloud

LISA ANNE ZANONI
Spring Lake Park



College of Fine Arts and Humanities

Bachelor of Arts

AMELIA EVELYN BERGER
Cum Laude
St. Cloud

LISA CHRISTINE KOLAND
Robbinsdale

TIMOTHY JAY NORLING
Broken Arrow, Oklahoma

BARBARA JEAN SHERWOOD
St. Cloud

Bachelor of Elective Studies

TERESA MICHELE DAY
Floodwood

DIANE IRENE DEWEY
Milwaukee, Wisconsin

TODD DOUGLAS DURAND
Magna Cum Laude
Houston, Texas

KRISTIN MARY MATTISON
New Hope

NED JOHN NEWBERG
Farmington

SANDRA MARIE SHERBARTH
Bloomington

Bachelor of Fine Arts

ROBERT WILLIAM JOHNSON
Mora

Bachelor of Science

STEVEN ERVIN ADRIAN
St. Anthony
CYNTHIA MARIE ALLEN
Minneapolis
JEFFREY JON ANDERSON
Brainerd
PATRICIA J. BAILEY
Cum Laude
New Brighton
LINDA MARIE BAUNE
Cum Laude
Redwood Falls
DEBORAH-KAY JOAN BINSFELD
Summa Cum Laude
Cold Spring
JOHN OLAF BIRKELAND
Gonvick
JOHN MCLAREN BURBANK
Cottage Grove
CAROL JANE BUTH
Cum Laude
Blaine
CHRISTOPHER DALLAS CARLSON
Isle
DEBRA LEE NELSEN CARLSON
Isle
STEVEN DALE ENGDAHL
St. Cloud
DEBRA KAY ERICKSON
Cum Laude
New London
LORI J. FORSHEE
St. Cloud
CECELIA J. GARRY
Granada
MARGARET ANN HARGUTH
Cum Laude
Osakis
SARAH ROSE HATTLING
Magna Cum Laude
Andover

TIMOTHY LEE HENNAGIR
Magna Cum Laude
Richfield
STEPHANIE R. HEURUNG
Rockville
AMY J. HINSVERK
Cum Laude
Fridley
KEITH EVERETT HISDAHL
White Bear Lake
STEVEN K. HUERD
Anoka
KELLI JO BECKER HUXFORD
Magna Cum Laude
Crosby
BRENDA JEAN JOHNSON
Hastings
ROBIN MARIE JOHNSON
Rochester
SCOTT DAVID JOHNSON
Lafayette
VICKIE SUE JOHNSON
North Branch
MICHELLE ROSE JUDD
St. Paul
SUZANNE MARY KALAHAR
New York Mills
KRISTIN MARY KIBBLE
Summa Cum Laude
Mankato
ROSS MICHAEL KIRGISS
Cum Laude
Little Falls
JOHN LOUIS LAUBER JR.
Newport
PHILIP BERNARD LESNAR
Milbank, South Dakota
JOAN MARIE LINDQUIST
Paynesville
PATRICK JOHN MCLELLAN
Maple Grove
TAMALA RAE MEEHAN
Mound
BRENDA L. MENTER
Anoka
JOANNE MARCELLA MILLER
Albany

MERRY ELIZABETH ONEAL
Magna Cum Laude
Rosemount
JANE FRANCES OXTON
St. Cloud
JOHN PATRICK PARKER
Fairfield, California
JACKIE LEE PAYNE
New Hope
JOHN D. PERKINS
Ellsworth
JULIE ANN PETERSON
Willmar
KARI SUSAN RADACH
Eden Prairie
JEANNE LEE RICHARDS
North Branch
KRISTINA LESLIE SHERER
White Bear Lake
TRACY JEANNE ROEL STEINHOFF
St. Cloud
JANELLE LEE STOREY
Faribault
TINA MARIE SUMMERVILLE
Circle Pines
BETH CHARLOTTE SUNDIN
Cum Laude
Ray
JULIE ANN TAYLOR
Minnetonka
LISEANN TEFRE
Bergen, Norway
DAWN MARIE THAEMERT
Hugo
KEITH THOMPSON
Minneapolis
JOANNE ELIZABETH MAYERS WARNER
Magna Cum Laude
Sauk Rapids
PAMELA JO WEICHERDING
Cum Laude
New Ulm
JEFFREY S. WILSON
Kingston
MARK ALLEN WOLTERS
Cum Laude
Sauk Rapids



College of Science and Technology

Bachelor of Arts

THOMAS KENT BIRD
St. Cloud
INJONG CHIN
Seoul, Korea
MICHAEL ALAN EMERY
Sauk Rapids
MARY LOUISE GONNELLA
Rochester
HAMIZIAH HAMID
Kuala Lumpur, Malaysia
PAMELA ANN PLIMPTON KLATT
Sioux Falls, South Dakota

HAMID MOTALLEBI
Waite Park
KEVIN MICHAEL RENSLOW
St. Cloud
LARRY JAMES SCHLAUDERAFF
Cum Laude
Farmington
NANCY E. THOMPSON
Magna Cum Laude
Lakeville

Bachelor of Elective Studies

NANCY ANN EGGERT
Albany

Bachelor of Science

LUCKY OTA AGBATOR
Ekpoma, Bendel, Nigeria
JOHN P. ANDERS
Herington, Kansas
MEHRDAD ARDALAN
New Brighton
TRACY KAY BLOM
Cum Laude
Hutchinson
MATTHEW HOWARD BOENISH
Becker

WILLIAM DONALD BRADY
Elk River
DOUGLAS TODD BRINK
Cold Spring
MARY BETH CARLSON
Willmar
WAI CHEONG CHENG
Hong Kong
SANDRA JEAN COURNEYA
Hibbing
DEREK D. DECKLEVER
Bloomington
WILLIAM EDWARD DIETZ III
Minnetonka
DEBORAH LEONNE OST DURAND
Summa Cum Laude
Albert Lea
CHARLES HENRY EISENREICH
Summa Cum Laude
St. Cloud
MARLA RAE KLEIN EMERY
St. Cloud
DAVID EUGENE FEVOLD
St. Paul
CHRISTOPHER AUSTIN FORSLUND
Cambridge
LEROY MICHAEL FRIE
St. Cloud
PAUL F. FRIEBE
St. Cloud
JAMES RAPHAEL GRAIF
Owatonna
RANDY LEE GREEN
Cum Laude
Butterfield
CORINNE DENISE GRUBAR
Golden Valley

WENDY KIM GUNDERSON
Cum Laude
St. Cloud
LORI LYNN HALLING
Magna Cum Laude
Arco
LINDSEY DEAN HEITSCHMIDT
Wahkon
MICHELLE A. HOPPE
Holdingford
ISA HADI ISA
St. Cloud
DWAYNE JAMES JENNISSEN
Sauk Centre
HEIDI ANN JOHNSON
Bloomington
LEROY JOSEPH KLOEPPNER
Clearwater
JEFFREY GEORGE KRON
St. Joseph
JOSEPH LEO MAJERUS
Austin
JAMES PHILLIPS MCFAUL
Gilbert
MARTHA JEAN MEALEY
Summa Cum Laude
Two Harbors
JEROME CYRIL MEYER
St. Joseph
BRIAN DOUGLAS MOHR
Harris
DAVID WAYNE MUELLER
Summa Cum Laude
Maple Grove
SCOTT GORDON MYERS
Hinckley
HA THANH NGUYEN
Roseville

ERIC JON NORDBERG
South Haven
ERIC JON NORMAN
Buffalo
HAKEEM ADEWALE ONAFOWOKAN
Lagos, Nigeria
THOMAS W. PAVLIK
Cum Laude
Buffalo
ROBERT JOHN PETERSON
Long Prairie
JAMES QUAN DIEU PHAN
Cum Laude
New Hope
THOMAS JOHN PICKARD
St. Cloud
DEAN MARK SALO
New York Mills
THOMAS WILLIAM SCHINDLER
Wells
TANIA R. SPERLICH
Cum Laude
Blue Earth
MARK ERVIN STANGLER
Albany
MICHELLE JANE SUSS
Worthington
MARK R. TORGERSON
St. Cloud
SCOTT PAUL VANDERHEIDEN
Kimberly, Wisconsin
DAVID MICHAEL WASSON
Magna Cum Laude
Sauk Rapids
TIMOTHY J. WHITE
Moorhead



College of Social Sciences

Bachelor of Arts

BARBARA HARRIET SWANSON BARNARD
Summa Cum Laude
Long Prairie
MARY BETH BESEKE
Arlington
PAUL CHARLES BISSONETTE
Babbitt
JUDY ANN BLASCZYK
South Haven
CYNTHIA DENISE BOOKER
Minneapolis
RONALD E. BORGMANN
St. Cloud
BERNADETTE ROSE BRAEGELMANN
Magna Cum Laude
Cold Spring
TIMOTHY RICHARD BUSSE
Magna Cum Laude
Prior Lake

MARY KATHRYN CHRISTEN
Magna Cum Laude
St. Cloud
PETER JOHN COYLE
St. Cloud
LISA KATHRYN DALTON
Edina
JANE SUSAN EILERS
Sartell
RUTH MARIE ERICKSON
Becker
BARRY JON EUSTICE
Waseca
STEVEN PAUL GAULT
St. Cloud
GEOFFREY GEORGE GUNDERSON
Mora
SYED MUMTAZ HAIDER
Karachi, Pakistan
JERENE MARIE HERZING
Cum Laude
St. Cloud
SUZANNE DAWN HILL
Fridley

THOMAS EDWARD KEMP JR.
Hibbing
DANIEL MARK KURTZWEG
Arlington
JOSEPH J. LAPPING
Sauk Rapids
DENA LYNN LOSS
Richfield
SUZANNE MARIE MOLDENHAUER
New Hope
CYNTHIA JO NELSON
Magna Cum Laude
Litchfield
IGNATIUS UMEADI OKONKWO
St. Cloud
MICHELLE E. PEDERSON
Stillwater
LISA MARIE REITMEIER
St. Cloud
STEVEN DWAIN SCHILLER
St. Cloud
SCOTT DAVID SCHOENING
Bloomington
DANIEL A. SCHROM
St. Cloud

JAY CARROLL STOCKER
Magna Cum Laude
St. Cloud
JOHN PATRICK VOGEL
Plymouth
MELISSA LYNN WARWEG
Summa Cum Laude
Farmington
COREY J. WEIKLE
Minneapolis
REBECCA JEAN WELCHERT-CHURCH
St. Cloud
THOMAS L. WINKELMAN
St. Cloud
TROY ALLEN WOLBERSEN
Magna Cum Laude
Garfield
MARK SCOTT ZAVORAL
Cottage Grove

Bachelor of Science

CHRISTINE MARIE ALBRIGHT
Cum Laude
Andover
ALVIN J. BENIEK
Bowlus
NANCY KIMBALL BRONSON
Park Rapids
LEANN CATHERINE CARLSON
Minneapolis
LAURA JEAN FRID DECHAIINE
Brainerd
LINDA LOUISE DICK
Bemidji
MARILYN ZABELL DOMSON
Sauk Rapids
GARY ROBERT FELDHEGE
St. Cloud
PAMELA JEAN GOBLISH
Vesta
LINDA SHOWALTER GRATZ
Summa Cum Laude
Merrifield

TAMMY JEAN HULL
Magna Cum Laude
Rice
BRIAN RUSSELL JOHNSON
Plymouth
KAREN LAURA KOLTES
Magna Cum Laude
St. Cloud
BRUCE CHARLES LAROQUE
Grand Rapids
MICHAEL LLOYD LEHN
Willmar
THOMAS EDWARD MCMORROW
Burnsville
LINDA LOUISE RAPATZ
Magna Cum Laude
Browerville
REBECCA JAYNE VORPE
Bloomington
SUSAN MARIE WOLTMAN
Fridley

Bachelor of Elective Studies

ROBERTA JEAN KENNEDY
St. Cloud



ELECTIVE STUDIES

Associate in Arts

LAUREL MAE BRUBAKER
Sauk Rapids
CAROL ELIZABETH BEARTH CHURCH
St. Paul
JANE MARGARET ELFERING
St. Cloud
JENNIFER K. FARINELLI
South St. Paul
KIMBERLY ANN FELLOWS
Rochester
PETRA ROSWITHA HJERMSTAD
Cannon Falls
DAWN MARIE LINKERT
Sauk Rapids

JANE CATHERINE MAUS
Cum Laude
St. Cloud
MARY BETH MUELLER
St. Cloud
SUSAN M. SECORD
Cum Laude
St. Cloud

Associate in Elective Studies

JAMES NILE MATHIASEN
St. Cloud

Bachelor of Elective Studies

CURTIS ANDREW BRINER
Wayzata
KEVIN SCOTT FRIEL
Mendota Heights
CRAIG RICHARD JOHNSON
Little Falls
BRIAN ALBERT JONES
Andover
EUNG DAE KIM
Diamond Bar, California
KAREN L. MAIERS-HUOT
Minneapolis
HOLLY BETH MAUS
Maynard
WALLACE HERBERT MEIERHOFER
Pierz
JOHN STEVEN STRAUSS
Shoreview
ERIC C. THOMPSON
Burnsville

The Academic Attire

The custom of wearing a distinctive dress for academic ceremonies goes back to the Middle Ages, when long-sleeved, hooded gowns were necessary for warmth in the unheated stone colleges. Academic costume is at present worn in the United States by persons taking part in academic ceremonies in general, at commencement ceremonies, at baccalaureate services, and at various inauguration ceremonies.

Gowns. The bachelor's gown is a relatively simple kind falling in straight lines from a fairly elaborate yoke. Its distinguishing characteristic is the long pointed sleeves. The master's gown is similar, except for the sleeves. The doctor's gown is an elaborate costume marked by velvet panels down the front and around the neck as well as by three bars of the same material on the bell-shaped sleeves.

Hoods. The greatest degree of symbolism is shown by the hood. Bachelors here do not wear the hood. The hood has velvet edging which indicates the area of specialization. The inside of the hood is satin and indicates by its color the college or university which granted the degree. St. Cloud State University's colors are deep cardinal and black.

Caps. The square "Oxford cap" or mortarboard of serge or broadcloth with a stiff crown is worn for most degrees. The tassel that hangs to the side is switched from the right to the left at the moment the degree is awarded.

The Commencement Ceremony as a whole affirms the value of learning to society, recognizes the cooperation of many people, on and off the campus, who have contributed to the learning enterprise and, above all, celebrates the effort and achievement (symbolized by diplomas, degrees and dress) of the graduates themselves.

The Mace. The mace originated as a staff or club used in the Middle Ages for breaking armor. It evolved into a ceremonial symbol of authority used in legislative bodies, universities, and other governmental units.

The University Mace was created by David Landwehr out of the white cedar flag pole from Old Main which was built in 1874 and razed in 1948. The carved designs on the mace head which are decorated with gold leaf symbolize the five undergraduate colleges of the University and were created by Merle Sykora, Associate Professor of Art. Mr. Sykora also designed the colorful school banners depicting the College of Business (drab), College of Education (light blue, lemon, sage green), College of Fine Arts and Humanities (white, brown, crimson, pink, silver gray, dark blue), College of Science and Technology (orange, golden yellow), and College of Social Sciences (citron, copper).

Since programs are prepared in advance of the receipt of all final grades, the listing of graduates and award recipients may in some instances be inaccurate. The fact of graduation and the receipt of honors are validated by the students' permanent records which are kept by the Office of Records and Registration.

America, the Beautiful

O beautiful for spacious skies,
For amber waves of grain,
For purple mountain majesties
Above the fruited plain

America! America!
God shed His grace on thee,
And crown thy good with brotherhood
From sea to shining sea.

University Hymn

Amy Dale

Harvey Waugh



1. Sing to thee, our Alma Mater, high on oak-crowned banks,
2. By the riv-er's flow-ing wa-ters, by its is-lands fair,

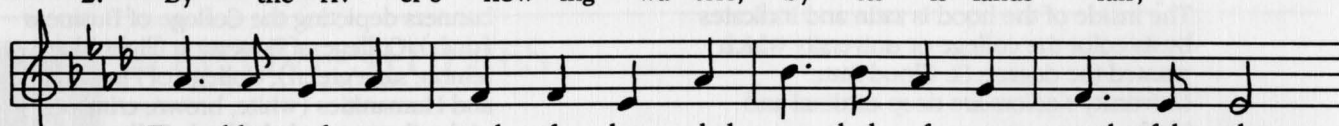

Em-blem of our search for know-ledge, symbol of our youth-ful ranks.
May the loy-al sons and daughters, thy en-dur-ing friend-ship share.

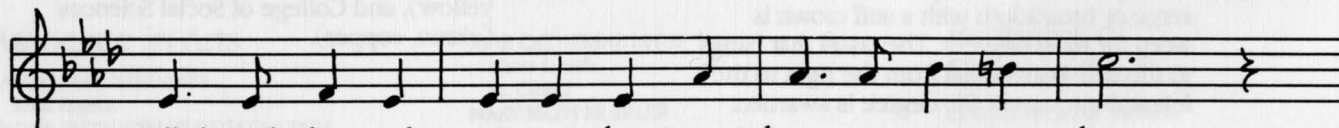

Filled with fires of true am-bi-tion, let us ev-er be;
May they with sin-cere am-bi-tion, through the years e'er be;

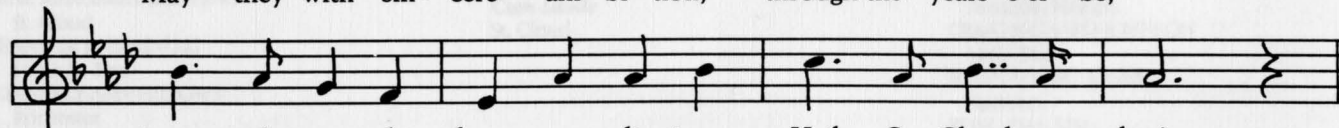

Loy-al to thy fine tra-di-tion. Hail, St. Cloud, to thee!
Loy-al to thy fine tra-di-tion. Hail, St. Cloud, to thee!

State University Board Members

L.E. DAN DANFORD, JR.
Edina

FRANK K. FURLAN
Chislm

NELLIE STONE JOHNSON
Minneapolis

RICHARD JORGENSEN
Marshall

JAMES B. LUND
Mankato

BERNARD MILLER
Bemidji

ROBERT CAROTHERS, Chancellor
State University System

ELIZABETH PEGUES
North Oaks

ROD SEARLE
Waseca

JERRY D. SERFLING
Stillwater