

St. Cloud State University

theRepository at St. Cloud State

Commencement Programs

University Archives

5-27-1988

Commencement Program [Spring 1988]

St. Cloud State University

Follow this and additional works at: <https://repository.stcloudstate.edu/commpro>



Part of the [Education Commons](#)

Recommended Citation

St. Cloud State University, "Commencement Program [Spring 1988]" (1988). *Commencement Programs*. 176.

<https://repository.stcloudstate.edu/commpro/176>

This Book is brought to you for free and open access by the University Archives at theRepository at St. Cloud State. It has been accepted for inclusion in Commencement Programs by an authorized administrator of theRepository at St. Cloud State. For more information, please contact tdsteman@stcloudstate.edu.

[May 1988]

C O M M E N C E M E N T



ST. CLOUD STATE UNIVERSITY

861000

SPRING COMMENCEMENT



Friday, May Twenty-seventh,
Nineteen Hundred and Eighty-eight
Ten-thirty a.m.
Halenbeck Hall
St. Cloud State University



College of
Social Sciences



College of
Education



College of
Fine Arts and
Humanities

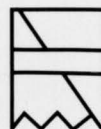

College of
Business



College of
Science and
Technology

Pre-Commencement Concert

St. Cloud State University Concert Band

“Olympic Fanfare” by John Williams

“Dreams on the Ocean” by Josef Gung’l/Roger Barrett

“Pineapple Poll” by Arthur Sullivan/Charles Mackerras

“Air Varie: The Carnival of Venice” by D. W. Reeves

“The Stars and Stripes Forever” by John Philip Sousa

MACE BEARER DAVID J. ERNEST, Professor
Music

MARSHALS JUNE M. GOEMER, Associate Professor
Health Education and Traffic Safety

LEE J. GUTTETER, Professor
Art

JESSIE G. HARPER, Professor
Sociology/Anthropology

L. MARILYN STINSON, Professor
Business Education and Office Administration

DWAINE R. TALLENT, Professor
Management and Finance

JUDITH L. TORRENCE, Professor
Biological Sciences

FACULTY LINE LEADERS MEHROO COOPER, Assistant Professor
Chemistry

RICHARD D. LEWIS, Professor
History

ANNOUNCERS ROBERT D. KENDALL, Professor
Speech Communication

LAURINDA W. PORTER, Assistant Professor
Speech Communication

HOODING CEREMONY WAYNE M. GILDSETH, Dean
School of Graduate and Continuing Studies

ELIZABETH S. VAN PELT, Professor
English

**ST. CLOUD
STATE UNIVERSITY
CONCERT BAND** RICHARD K. HANSEN, Director of Bands
Assistant Professor
Music

SONG LEADER J. HUGH GIVENS, Assistant Professor
Music

P R O G R A M



	BRENDAN J. McDONALD, presiding
*PROCESSIONAL MUSIC	<i>"KÖNIGSMARSCH"</i> By Richard Strauss Arranged by Roger Barrett *American Premier Performance
WELCOME	BRENDAN J. McDONALD, President
*MUSIC Concert Band and Audience	<i>"AMERICA THE BEAUTIFUL"</i> By Samuel A. Ward Arranged by Carmen Dragon (Words are found in the back of the program.)
COMMENCEMENT ADDRESS	ELMER L. ANDERSEN Former Governor, State of Minnesota
MUSIC Concert Band	<i>"THE VIENNA PHILHARMONIC FANFARE"</i> By Richard Strauss and <i>"THE MARCH SEQUENCE AND REPRISE FROM TURANDOT"</i> By Giacomo Puccini/Roger Barrett
PRESENTATION OF THE GRADUATING CLASS	STEPHEN L. WEBER, Vice President Academic Affairs WAYNE M. GILDSETH, Dean, School of Graduate and Continuing Studies JAMES M. KELLY, Dean, College of Business OWEN A. HAGEN, Acting Dean, College of Education DONALD E. SIKKINK, Dean, College of Fine Arts and Humanities LOUISE H. JOHNSON, Dean, College of Science and Technology RAYMOND H. MERRITT, Dean, College of Social Sciences DENNIS C. FIELDS, Professor, Learning Resources Services and Center for Information Media
CONFERRING OF DEGREES	BRENDAN J. McDONALD, President
*MUSIC Concert Band and Audience	<i>"UNIVERSITY HYMN"</i> By Harvey Waugh and Amy Dale Arranged by Roger Barrett (Words are found in the back of the program.)
*RECESSIONAL MUSIC Concert Band	<i>"HOMAGE TO PEROTIN"</i> By Ron Nelson

*Audience please stand

GRADUATE SCHOOL

Master of Arts

MITCHELL JAMES ALBERS

Biology: Aquatic
Advisor: Alfred J. Hopwood
St. Cloud

ERIK JOHN ENGLEBRETSON

Biology:
Plant Ecology
Advisor: Lester E. Lindstrom
Clearwater

CAROLE JEAN HORNBY GERNES

Biology
Advisor: John C. Cronn
Anoka

MARK C. GERNES

Biology:
Botany
Advisor: John C. Cronn
New London

SABRINA SUZANNE SALES GRISE

Art:
Fibers
Advisor: Merle H. Sykora
Stanchfield

ROXANNE MARIA HEIZLER

Art: Photography
Advisor: Theodore Sherarts
St. Cloud

STEVEN WAYNE LAROQUE

Biology:
Wildlife Management
Advisor: Alfred H. Grewe
Grand Rapids

JOANNE HAGEN LOVOLD

Special Studies: Writing About Human
Behavior
Advisor: Judith M. Kilborn
Willmar

KAREN LARSEN MORRIS

English
Advisor: Judith M. Kilborn
St. Cloud

SANDRA JEAN PATERSON

English
Advisor: Philip Keith
Marshall

STEPHEN A. RUDNICKI

Art:
Printmaking
Advisor: Anita Mills
Little Falls

PATRICK D. SMITH

English
Advisor: Sidney F. Parham
Yankton, South Dakota

BARBARA WHIPPLE

English
Advisor: Armand E. Falk
St. Cloud

Master of Business Administration

ALEXANDRA LYNNE ANDREOTTOIA

Advisor: Wayne G. Little
St. Cloud

DALE WILLIAM GREEN

Advisor: Wayne G. Little
Little Falls

GREGORY NICHOLSON HIGHT

Advisor: Wayne G. Little
Brainerd

NANCY ELLEN SERY HUNSTAD

Advisor: Wayne G. Little
St. Cloud

JOSEPH ALAN KARRAS

Advisor: Wayne G. Little
River Falls, Wisconsin

KAREN THIELEN MARKWARDT

Advisor: Wayne G. Little
Brooklyn Center

DAVID EUGENE PECK

Advisor: Wayne G. Little
Bemidji

SCOTT PHILIP POWERS

Advisor: Wayne G. Little
St. Cloud

CARLO SCHWINN

Advisor: Wayne G. Little
St. Cloud

BARBARA SCOTTSTON

Advisor: Wayne G. Little
Anoka

DONNA CORDELL STERNBERG

Advisor: Wayne G. Little
St. Cloud

THOMAS H. TIGGELAAR

Advisor: Wayne G. Little
Little Falls

Master of Science

SHERRI KAY AHRENS

Criminal Justice
Advisor: Francis B. Schreiber
Redwood Falls

SENA SUZANNE ALMOND

Counseling:
Community Counseling Emphasis
Advisor: Jana M. Preble
Parker, South Dakota

FREDERICK CAROL ANDERSON

Counseling:
Rehabilitation Counseling Emphasis
Advisor: George Petrangelo
Lake Norden, South Dakota

BERNARD JAY BELLING

Counseling:
Community Counseling Emphasis
Advisor: Arthur Redding
St. Cloud

STEPHEN J. BRISSETT

Counseling:
Community Counseling Emphasis
Advisor: George Petrangelo
Duluth

THOMAS CRAIG BROUGHTEN

Counseling:
Secondary School Counseling Emphasis
Advisor: Jana M. Preble
Litchfield

JONI KAY BURGIN-HARTSHORN

Educational Administration:
Secondary School Administration Track
Advisor: Elaine L. Leach
Grantsburg, Wisconsin

BERTON C. CHAMBERLAIN

Educational Administration:
Elementary School Administration Track
Advisor: Gary A. Dill
Anoka

MARJORIE JOSEPHINE COLE

Counseling:
Community Counseling Emphasis
Advisor: John C. Hotz
Little Falls

CYNTHIA RAE CUMMINGS

Special Studies: Early Adolescent
Curriculum + Parenting Education
Advisor: Russell H. Schmidt
Glenwood

CYNTHIA S. DASCH

Counseling:
Community Counseling Emphasis
Advisor: John C. Hotz
Waite Park

JOHN A. DEVINE

Educational Administration:
Elementary School Administration Track
Advisor: Gary A. Dill
Monticello

DANIEL HOWARD DODGE

Counseling:
Community Counseling Emphasis
Advisor: John E. Mason
Cold Spring

MONIQUE THERESA DUBORE

Communication Disorders
Advisor: Martin A. Kammermeier
Warren

JOHN R. FAIRBANKS

Counseling:
Rehabilitation Counseling Emphasis
Advisor: John C. Hotz
Bemidji

MARY ANN FIEBIGER

Counseling:
Community Counseling Emphasis
Counseling:
Rehabilitation Counseling Emphasis
Advisor: George Petrangelo
Northfield

JANET EVANS GALLAGHER

Information Media:
Educational Media
Advisor: David G. Rydberg
St. Cloud

- JOYCE MARIE HAMERLIK**
Counseling:
Secondary School Counseling Emphasis
Advisor: Jana M. Preble
St. Cloud
- STEVEN DONALD HILL**
Physical Education
Advisor: John M. Kelly
Glenwood
- THERESE LORRAINE HOVEN**
Communication Disorders
Advisor: Martin A. Kammermeier
Waseca
- NANCY DAHL JOHNSON**
Curriculum and Instruction: Middle/
Junior High School Education Track
Advisor: Larry M. Putbresi
Cold Spring
- BARBARA ANN KEARN**
Special Education
Advisor: Sandra C. Reese
Buffalo
- MARGARET M. KLECKER**
Special Education
Advisor: Eva M. Gadberry
St. Joseph
- TAMARA KAY KOLB-CAMPION**
Curriculum and Instruction: Middle/
Junior High School Education Track
Advisor: Larry M. Putbresi
Ortonville
- DONALD E. KOLBERT**
Industrial Studies
Advisor: William J. Lacroix
Stewartville
- KAAREN MARIE LAMUSGA**
Communication Disorders
Advisor: Martin A. Kammermeier
Cambridge
- CAROL J. LARSEN**
Counseling:
Secondary School Counseling Emphasis
Advisor: Jana M. Preble
Princeton
- CAROL ANN OLSON LOOMIS**
Educational Administration:
Secondary School Administration Track
Advisor: Gary A. Dill
St. Cloud
- CATHERINE ANN MAERTENS**
Counseling:
Community Counseling Emphasis
Advisor: David J. Lesar
St. Joseph
- BARBARA ELLEN MATHSON**
Counseling:
Secondary School Counseling Emphasis
Advisor: Terrance Peterson
Baxter
- JOE ERWIN MERRILL**
Industrial Studies
Advisor: Gerald E. Nestel
Glenwood
- JEAN MARIE MILLER**
Counseling:
Secondary School Counseling Emphasis
Advisor: Jana M. Preble
Maple Grove
- JEFFERY SCOTT MILLER**
Counseling:
Rehabilitation Counseling Emphasis
Advisor: John C. Hotz
St. Cloud
- NELLENE WECKWERTH MISSLING**
Special Education
Advisor: Floyd W. Ayers
Plymouth
- RENEE CATHERINE MOONEY**
Reading Consultant
Advisor: Roger L. Rouch
Maple Lake
- HOLLY ANN MUNSON**
Special Education
Advisor: Frederick D. Reese
Minneapolis
- MARY RUHLAND NEIDERMEIER**
Music:
Piano Pedagogy Emphasis
Advisor: Carmen I. Wilhite
St. Cloud
- PATRICIA ANN NODO**
Information Media:
Information Technologies
Advisor: Fred E. Hill
Rice
- B. ELAINE DOPKING ODETTE**
Curriculum and Instruction: Middle/
Junior High School Education Track
Advisor: Kenneth W. Kelsey
St. Cloud
- SUNDRAMOORTHY PATHMANATHAN**
Criminal Justice
Advisor: Francis B. Schreiber
Penang, Malaysia
- SONJA RUTH REHBEIN**
Music:
Music Education Emphasis
Advisor: Kenton R. Frohrip
Anoka
- ANDREA KATHLEEN ROBERGE**
Counseling:
Community Counseling Emphasis
Advisor: Arthur Redding
Fridley
- BARBARA J. ROEBER**
Child and Family Studies:
Special Needs Children
Advisor: Pamela S. Mattick
Madison, Wisconsin
- ANN LORRAINE ROLLE**
Information Media: Educational Media
Advisor: Steven Koyama
St. Paul
- CAROL ROMAINE ROSS**
Counseling:
Rehabilitation Counseling Emphasis
Counseling:
Community Counseling Emphasis
Advisor: John C. Hotz
Sauk Rapids
- KATHRYN ANN ROTH**
Counseling:
Community Counseling Emphasis
Advisor: John E. Mason
Glencoe
- DAN WILLIAM SCHEER**
Curriculum and Instruction:
Elementary School Education Track
Advisor: Edgar A. Bavery
Hutchinson
- JULIA ANNE SCHOBORG**
Communication Disorders
Advisor: Martin A. Kammermeier
St. Cloud
- LAURA KAY SMITH**
Counseling:
Community Counseling Emphasis
Counseling:
Rehabilitation Counseling Emphasis
Advisor: George Petrangelo
Brainerd
- LOIS JEAN SOLTIS**
Information Media: Human Resources
Development/Training
Advisor: Dennis C. Fields
St. Cloud
- CASEY EDWARD STEELE**
Physical Education
Advisor: Robert G. Waxlax
Aberdeen, South Dakota
- PATRICK FRANCIS STOKES**
Counseling:
Community Counseling Emphasis
Advisor: David J. Lesar
Foley
- LOREE KAY SWANSON**
Counseling:
Community Counseling Emphasis
Counseling:
Rehabilitation Counseling Emphasis
Advisor: George Petrangelo
Kimball
- DALE CLIFTON SWARTOS**
Communication Disorders
Advisor: Gerald W. Lavoi
Brookings, South Dakota
- KATHI MELIN THARALDSON**
Educational Administration:
Secondary School Administration Track
Advisor: Donald M. Holden
Pierz
- JODY LYNN MACARTHUR WALTER**
Communication Disorders
Advisor: Joan Jacobson
Alexandria
- MARILYN GOULD WENIGER**
Counseling:
Community Counseling Emphasis
Counseling:
Rehabilitation Counseling Emphasis
Advisor: George Petrangelo
St. Cloud
- MARY LYNNE WILLIAMS-GREENE**
Child and Family Studies
Advisor: Pamela Sue Mattick
Vermillion, South Dakota
- BETTY L. SIMPSON WOLTERMAN**
Accounting
Advisor: Sherman R. Roser
Sartell

Specialist

- JOHN FRANK GINDELE**
Information Media
Advisor: Fred E. Hill
Crystal
- JOSEPH GEORGE GINDELE**
Information Media
Advisor: Fred E. Hill
Crystal

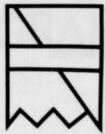

COLLEGE OF BUSINESS

Associate in Science

BETSY MARIE YOUNG
Silver Bay

Bachelor of Science

PATRICIA ANNE AARONS
Cum Laude
Redwood Falls

JOHN C. ADAMS
Bloomington

LAURIE J. AHRENDT
Cum Laude
Chokio

CINDY MARGARET ALBERG
Cum Laude
Monticello

ALLEN O. ALBU
Belgrade

KYLE LOUIS ANDERSON
St. Cloud

SCOTT ANDREW ARCAND
White Bear Lake

CRISTOPHER JON ARENS
Cokato

ERIC LAVERGNE ARMOUR
Danube

SANDRA G. ASHLEY
Magna Cum Laude
Elk River

KAREN MARIE BARCUS
Brooklyn Park

BRYAN J. BELTRAND
Wayzata

MICHAEL T. BERG
Magna Cum Laude
Sanborn

RICHARD ALAN BIANCHI-ROSSI
Coon Rapids

THOMAS ALLEN BILLINGS
Rochester

TERESA KAY BIRD
Summa Cum Laude
Mendota Heights

CURT W. BITTER
Cum Laude
Williams

BRIAN ROBERT BLOCH
Magna Cum Laude
St. Joseph

CYNTHIA C. BORN
Cum Laude
St. Cloud

PATRICK JOSEPH BORTH
Fairfax

ROBERT MICHAEL BRAUSEN
Buffalo

TIMOTHY ALLEN BRAY
Crystal

RICHARD JOHN BREZA
Winona

MICHAEL H. BROKER
St. Cloud

RICHARD DENNIS BROWN JR.
Plymouth

LEANN RUTH BUCK
Tracy

DANETTE MARIE BUTLER
Austin

JAY MICHAEL CAMPBELL
Minnetonka

ROBERT A. CARLSON
Sauk Rapids

DANIEL JOSEPH CASHMAN
St. Cloud

PATRICK MARSHALL CASPERSON
Savage

JOHN DALE CAYLOR
Cum Laude
Spicer

MYLES JULIAN CHAPMAN
Richfield

JACK V. CHRISTOPHER
Maple Grove

BRENDA LYNNE DEGE
Magna Cum Laude
Canby

BRIAN WILLIAM DIEM
Delano

CATHY LYNN DIETEL
Zimmerman

NANCY JOANNE DITLEVSON
Magna Cum Laude
St. Cloud

TIM JACOB DOLLANDER
Slayton

CYNTHIA L. DOMINICK
Pierz

JODY ANN DREYER
Summa Cum Laude
New York Mills

JOHN DAVID DYKE
Summa Cum Laude
Worthington

HUGH CASPER EGGLEER
Stewartville

STEVEN DENNIS EICHTEN
Annandale

AMY MARIE EICKHOFF
Summa Cum Laude
Belgrade

LINDA LEA ERDAHL
Grey Eagle

CRAIG PAUL ERICKSON
Coon Rapids

TODD ALDEN ERICKSON
Mound

CONNIE MAE FARRELL
Marshall

ELIZABETH A. FERRARI
St. Cloud

ROB STEWART FESENMAIER
St. Cloud

CHRISTOPHER JOHN FIELD
Wayzata

ROLF STAVIG FIGENSKAU
Spicer

MICHAEL JAMES FINCH
Magna Cum Laude
Brainerd

PATRICK BRIAN FITZGERALD
St. Joseph

JON THOMAS FLATEN
Baxter

LINDA JEAN FLEISCHER
Shakopee

JENNIFER H. FLICK
New Prague

JOYCE CAROL BECKER FREUND
Cum Laude
St. Cloud

CHRISTINE ELISABETH FREY
Hibbing

PATRICK JOHN FURNSTAHL
Little Falls

STEVEN C. FUSSY
Royalton

STEPHEN DOUGLAS GARDNER
Aitkin

MICHAEL KENNETH GAY
Magna Cum Laude
Moose Lake

JAMES A. GAZETT
St. Cloud

BEVERLY J. GEISENHOF
Summa Cum Laude
Long Prairie

KELLY LYNN GENDRON
International Falls

LINDA MARIE GONDRINGER
Avon

GAIL ANN GRETSCH
Magna Cum Laude
St. Joseph

HELEN MARY GRUNDHOEFER
Cum Laude
St. Cloud

ROBERT RAY GULLICK
Magna Cum Laude
Anoka

ROCHELLE NAOMI GUNNERSON
Cum Laude
St. Cloud

CAROL JEAN GUSTAFSON
Magna Cum Laude
St. Louis Park

CAROLYN SUE KESSLER HALLIGER
Summa Cum Laude
Elk River

RAJA NASIR HAMEED
Islamabad, Pakistan

MICHAEL ROBERT HANEK
Montgomery

JEFFREY JOHN HANSEN
Cold Spring

WADE DEAN HANSEN
Elk River

JEFFREY ALAN HART
Eagan

DAVID FRANCIS HAYDEN
Watertown

SIRI LYNN HELLIE
Albert Lea

SHARI LYNN HELMBRECHT
Cum Laude
New Brighton

GORDON A. HESSE
Cold Spring

DEAN ROBERT HILDEBRANDT
Butterfield

PEGGY ANN HILLYARD
Cum Laude
 Coon Rapids
 DAWN KAE HUNTER
 Big Lake
 HOA LONG HUYNH
 St. Cloud
 PETER JOHN ICE
 Wayzata
 SCOTT ALLEN IMHOFF
 Kasson
 MARK A. ISCH
 New Hope
 KERMIT WILLARD IVERSON
 Albert Lea
 JASON CHRISTOPHER IWASKO
 Hastings
 JON M. JACOBS
 Maple Grove
 JULIE A. JENSEN
 Merrifield
 DANNY L. JOHNSON
 St. Cloud
 KIMBERLY A. JOHNSON
 New Brighton
 KYLE JAY JOHNSON
 Fergus Falls
 SANDRA K. KAISER
Cum Laude
 St. Cloud
 EDWARD THOMAS KARSNIA
 International Falls
 LORA LYNN KELLER
 Eagan
 MAUREEN ANN KELLY
 Bloomington
 DEBORA LEE KELZENBERG
 St. Cloud
 PATRICIA ANNE KINN
 Fairbanks, Alaska
 MICHAEL LOUIS KLEIN
 St. Cloud
 MICHELLE MARIE KLINE
 Brooklyn Park
 BLANE KEVIN KOLB
Cum Laude
 Rochester
 TODD WILLIAM KOPPELMAN
 Coon Rapids
 KIMBERLY KAY KRALL
 Baxter
 MARIAN I. KRON
Magna Cum Laude
 St. Cloud
 PETER CHARLES KRONLOKKEN
 Sacred Heart
 DARRYL A. KUKOWSKI
Magna Cum Laude
 Greenbush
 WILLIAM JOSEPH LATOUR
 Shakopee
 KEVIN LEE LARSON
 St. Cloud
 SUSAN MARIE JOHNSON LEMOINE
 International Falls
 DEBRA LOU LEISTIKO
Summa Cum Laude
 Cologne
 KEVIN GERARD LIBBESMEIER
 Kimball
 RANDALL JOHN LICHTSINN
 Lake Benton
 DANIEL D. LIEN
 Marine-on-St. Croix
 CAROL ANN LINE
Magna Cum Laude
 Clarissa
 JEFFREY J. LOCH
 Watkins
 SUSAN MARIE LONGLEY
 Monticello
 KRISTINE LEE LUBKE
Cum Laude
 Anoka
 SHARON MARIE LUDOVISSIE
 Golden Valley
 ROBERT J. LUDWIG
Cum Laude
 Cold Spring
 CHARLES EDWARD LYONS II
 Golden Valley
 LISA E. MAHONEY
 Faribault
 MATTHEW G. MAIER
 Clearwater
 JOSEPH EDWARD MAKO
 Lakeville
 LAURIE ANN MAKO
 Lakeland
 ROBERT J. MALLOY
 Hastings
 MATTHIAS EINAR MATTHIASON
 Reykjavik, Iceland
 JACQUELINE MARY MCCARNEY
 St. Cloud
 MICHAEL JOHN MCDONALD
 New Hope
 THOMAS KELLY MCGOUGH
 Golden Valley
 DALE SCOTT MCLAIRD
 Sauk Rapids
 SANDRA LEE MCLAUGHLIN
 Apple Valley
 AILEEN K. MEINERS
 St. Cloud
 MAUREEN ANN MERGEN
 Albany
 PAMELA ANN MEYER
Magna Cum Laude
 Glenwood
 BRUCE ANTHONY MILLER
 Roseville
 DAVID CHARLES MILLER
 Mendota Heights
 JAMES ALLEN MILLER
 New Hope
 KHAIRUL HISHAM MOHD-AZIZAN
 St. Cloud
 SHARON M. MOSER
 Richmond
 JEFFREY LEE MULLEN
Cum Laude
 Rochester
 MARK E. NELSON
 Brooklyn Park
 RICHARD JOHN NELSON
Summa Cum Laude
 Staples
 RAYMOND NG
 Brainerd
 THOMAS EDWARD NIEDERKORN
Magna Cum Laude
 Lester Prairie
 GREGORY RICHARD NIMIS
Magna Cum Laude
 Ham Lake
 GODWIN NNAMDI NWADIASHI
 Bendel, Nigeria
 JULIE KAY ORLOWSKI
 Glenwood
 FRANK MATTHEW OSGA
 St. Cloud
 THOMAS G. PAULEY
 Babbitt
 ROXANNE MARIE PENDERGRASS
 St. Cloud
 DAVID SCOTT PERSSON
 Hibbing
 KATHY ANN PETERS
 Farmington
 DEBORAH MARIE PETERSEN
Cum Laude
 Anoka
 WILLIAM B. PETERSEN JR.
 Milwaukee, Wisconsin
 LOIS CARLSON PIRSIG
 Atwater
 CARRIE RENEE PLATHE
 Richfield
 DIANE LYNN PORTER
Cum Laude
 Buffalo Lake
 KIM LORI POYTHRESS
 Bloomington
 PAUL THOMAS RADERMACHER
 Woodbury
 MARY KAY RAUENHORST
Magna Cum Laude
 Easton
 DANIEL PATRICK RAUSCH
Magna Cum Laude
 Cold Spring
 CHRISTOPHER J. REGAN
 St. Cloud
 DAVID M. REKSTAD
 Little Falls
 JAY BRIAN RENSTED
 Maplewood
 AUDREY SUSANNE RETKA
Magna Cum Laude
 Le Sueur
 STEVEN EVERETT ROBB
 Austin
 SARA LOUISE SCHIESHER
Magna Cum Laude
 Dexter
 JOHN ALLEN SCHLENNER
 Wood Lake
 JENNIFER ANN SCHMANSKI
 Big Lake
 COLIN DANE SCHMIDT
 Wayzata
 SANDRA KAY SCHMIT
 St. Cloud
 STEPHEN JOSEPH SCHMITZ
Summa Cum Laude
 St. Cloud
 PATRICIA ANN SCHOENING
Cum Laude
 Fergus Falls

STEVEN J. SCHUELLER
Tyler
JILL MARIE SCHUETTE
Cum Laude
Chaska
THOMAS JAMES SCHUNEMAN
Sartell
DANIEL EDWARD SCHUSTER
St. Michael
DOUGLAS BRIAN SCHWAB
Moorhead
JODY ANN SCHWEGMAN
Cum Laude
St. Cloud
THOMAS JOSEPH SCREEDEN
Edina
JOHN PATRICK SHEEHAN
Blaine
WILLIAM JAMES SIMSER
New Richland
JON DAVID DEAN SIPE
Princeton
GARY MICHAEL SMITH
Orono
KEVIN J. SMUDE
Minneapolis
ERIC JON STACK
Cum Laude
Shakopee
MARK LEROY STEEVES
Cum Laude
St. Cloud
KEVIN ROBERT STROMAN
Alberta
DARRIN JAMES STUHR
Annandale

THOMAS PATRICK SULLIVAN
DeGraff
YOK HUI TAN
Singapore
JERENE ANNE THROCKMORTON
Woodbury
RENEE ESTHER TITUS
Austin
JULIE MARIE TOOGOOD
Roseville
DAVID PAUL TRUMMEL
Magna Cum Laude
St. Cloud
TAMARA ANN MALIKOWSKI TRUMMEL
Summa Cum Laude
St. Cloud
JOHN DAVID TWISK
St. Paul
JOHN LEONARD URICK
Tower
ROBERT NELLO VALENTINI
Chisholm
DAVID JAMES VOGEL
Anoka
THOMAS JOHN VOIGT
St. Cloud
DAVID JOHN VOLL
Monticello
CHRISTIAN W. VONHIRSCH
Bergen, Norway
RANDOLPH ARTHUR WACKER
Albertville
JEFFREY JOHN WAGNER
Sauk Rapids
ROBYN RENEE WAIT
St. Cloud

MARK JOSEPH WALSTROM
Cum Laude
Brooklyn Center
JOEL H. WARNERT
St. Cloud
DEBRA ANN WEBER
St. Cloud
WILLIAM MICHAEL WEISMAN
Cum Laude
Rockville
DANIEL JOHN WEISS
Summa Cum Laude
Morris
JOANNE MARIE WELLE
Magna Cum Laude
Pierz
JEROME W. WENDORFF
Summa Cum Laude
Stewartville
BRADLEY JAMES WHEELOCK
Apple Valley
DOUGLAS W. WILDER
Cum Laude
Minnetonka
DAWN MARY WINKELMAN
St. Cloud
RICHARD D. WOHLWEND JR.
Brooklyn Park
GREGORY THOMAS YANKOVEC
West St. Paul
ANITA MAE YUHALA
Nashwauk
STEVEN W. ZAMZOW
Morgan
LISA ROSE ZIRBES
Clear Lake



COLLEGE OF EDUCATION

Bachelor of Arts

DEBORA KAY TESSMAN ASCHER
Magna Cum Laude
Richmond
TAMMY JO BURR
Magna Cum Laude
Cannon Falls
JAMES WILLIAM CHRISTENSEN
Litchfield
LAURA JEANINE DAVIS
Magna Cum Laude
Cottonwood
PAUL JOHN FEIKEMA
Summa Cum Laude
Canby
JACQUELINE SUE FRENCH
Summa Cum Laude
St. Cloud
SHARON LOUISE HIRT FUCHS
Brook Park
JOHN PATRICK HERBERT
Chisholm

JUDITH ANN BERG HOST
Summa Cum Laude
St. Cloud
MARCIA LYNN JOHN
Browerville
LAURIE SUE JOHNSON
Long Prairie
KATHRYN MARIE JONES
Anoka
DARLA MARIE JORGENSEN
Bird Island
MARK CHARLES LIGHTNER
Blaine
MARY EDNA LOCK
Belgrade
SUSAN ELIZABETH MADER
Summa Cum Laude
Eagan
AMY LOUISE MATHEWS
Faribault
PAUL ANTHONY MCLELLAN
Cum Laude
Edina
SCOTT CHRISTOPHER MILLER
Fort Wayne, Indiana
DEBRA CORRINE MUNSON
Red Wing

KENNETH E. MURPHY
Grand Rapids
SUSAN GABRIELLE NADEAU
Lino Lakes
HEATHER ANN NORTHOUSE
Rochester
SANDRA MARIE OEHLKE
Byron
IGNATIUS UMEADI OKONKWO
Anambra State, Nigeria
LYNETTE LEE OLSON
Becker
RUTH I. S. OLSON
Magna Cum Laude
St. Cloud
BRIAN PATRICK SAMMON
Faribault
MICHELLE M. SPEIKERS
Watertown
REED BARTON STOREY
Austin
VICKIE MARIE WAYTASHEK
Cum Laude
Sauk Rapids
JON MICHAEL YAGER
Loretto

Bachelor of Elective Studies

MARIA LYNN LAUDER
Paynesville
IRENE F. PETERS STEHLY
Minneapolis
GREGORY CHARLES STEPAN
Brooten

Bachelor of Science

MICHELE MARIE ABEL
St. Cloud
MARTINA M. ADAMIC
Cum Laude
Ely
JILL MARY ADELMAN
Magna Cum Laude
Foley
MICHAEL PETER ALVAREZ
Brainerd
CHRISTINE LEE STORM ANDERSON
Summa Cum Laude
Alexandria
JANICE L. ANDERSON
Summa Cum Laude
Annandale
KELSI L. ANDERSON
Little Falls
KIM MARIE ANDERSON
Sacred Heart
LOIS JEAN ANDERSON
Magna Cum Laude
Crosby, North Dakota
MELISSA M. ARNOLD
Eden Valley
JEFFREY DEAN ASFAHL
Rochester
DEBRA KAY ATHEY
Braham
JOYCLIN CAROLE AUSTING
Freeport
VIRGINIA E. BACHMANN
Cum Laude
Webster, South Dakota
SHARON EDNA BARNETT
Cum Laude
Austin
TINA MARIE BASTIANELLI
Eveleth
CYNTHIA DIANE BAUER
Gaylord
KATHRYN JO BAUMAN
Delano
PAUL BETLEY
Deerwood
RUTH DIANE BIERMA
Cum Laude
Iona
MICHELLE MARY BLONIGEN
Cum Laude
Roylton
PHILLIP HERMAN BLUME
Virginia

JANELLE MARIE BRISCO
Magna Cum Laude
White Bear Lake
KAREN MARIE BULLERT
Cum Laude
Long Prairie
LESLI RUTH CAMPEAU
Magna Cum Laude
New Hope
KELLY GRACE CARLSON
Arden Hills
REBECCA MARIE CARLSON
Cum Laude
Spicer
CYNTHIA CAROL CASWELL
Mora
DAWN MARIE CHALUPSKY
Magna Cum Laude
Platteville, Wisconsin
LISA ANN CHEVALIER
DeGraff
SHARON KAY CHRISTIANSON
Bloomington
DAGNY CRONIN COWELL
Minnetonka
TERRY L. SMITH DARWIN
Cum Laude
Milaca
MELISSA ANN DICKHAUSEN
Cum Laude
North St. Paul
KIM MARIE DUPONT
Buffalo
LISA MARIA DUST
Cum Laude
Northfield
LISA MARIE ELLENBECKER
Blaine
RITA JOANNE FASCHING
Winsted
KATHRYN FAY FERGUSON
Summa Cum Laude
Cedar
MARY T. FISCHER
West St. Paul
BARBARA ANN FOUNGNER
Cum Laude
Amery, Wisconsin
TIMOTHY DANIEL FRANKE
Cum Laude
St. Cloud
BARBARA J. VISSER GABLER
Long Prairie
KAREN LYNN GAUSMAN
Cum Laude
Morris
BRIEN PATRICK GETTEN
Edina
PAMELA JOY GILCHRIST
Cum Laude
St. Cloud
KRISTIN LEA GILDSETH
Cum Laude
St. Cloud
MARY BETH GOFFIN
Magna Cum Laude
Melrose
TAL BRETT GRAVELLE
Anoka

REBECCA JO GREEN
Summa Cum Laude
Cambridge
GAIL ESTHER GROTH
Cum Laude
Herman
JACKI JO HAGEMEYER
New Brighton
STACY ANN HAMMER
Lakeville
MARYPAT HANNASCH
Summa Cum Laude
Tracy
KELLY MARIE HAWS
St. Cloud
MICHELLE RUTH HEMPEL
Maple Plain
JULIA FRANCES HIEMENZ
Roseburg, Oregon
LINDA MARIE HOOLIHAN
Magna Cum Laude
St. Cloud
BETTY LOUISE WARNER HOPPE
Magna Cum Laude
Mora
BECKY JEAN HOVEY
Cum Laude
Austin
KATHY RAE JOHNSON
Big Lake
SUSAN LYNN JOHNSON
St. Cloud
RICHARD LEE JOHNSTON
Ramsey
THOMAS JON JORGENSON
Sauk Centre
LORI ANN JOST
St. Cloud
KERRY JEAN KADING
Summa Cum Laude
Appleton, Wisconsin
BRIAN CRAIG KELM
Sauk Rapids
LORI A. KILLION
Mankato
MARTHA L. KIVISTO
Magna Cum Laude
Cokato
STEVEN M. KLINE
St. Cloud
JENELLE A. KOMIDOR
Magna Cum Laude
Chisholm
MICHAEL ALAN KREBSBACH
Virginia
DIANE MARIE KUBES
Inver Grove Heights
SUZANNE MARIE LABEAUX
Fridley
PAULA MARIA LEE
Brooklyn Center
PAULA A. LOFTE
Summa Cum Laude
Monticello
LISA KAY LORENCE
Eden Valley
LINDA DENISE LUEDLOFF
Chaska

RENEE LYNN MAKI
Cum Laude
 Grand Rapids

EDWARD ALLEN MARCINIAK
 Proctor

TIMOTHY JOSEPH MARTIN
 Brainerd

ANNETTE F. MAY
Cum Laude
 Browerville

KEVIN JOHN MCCARTAN
 Eden Prairie

NANCY ANN MCDONALD
Cum Laude
 Brooklyn Park

KELLY JEAN MCKENNA
 Shakopee

MICHAEL JOHN MCKENNA
 Shakopee

MARY LEE MESSER
Magna Cum Laude
 Sauk Centre

KATHRYN ANN MEYER
Cum Laude
 Milaca

CHRISTINE ANN MILLER
 Foley

DOROTHY FAYE MILLER
Summa Cum Laude
 Cambridge

RHONDA KAY MOBILLA
 Ely

CARL W. MOSCHKAU
Cum Laude
 St. Joseph

THERESA C. MUGGE
 Hoyt Lakes

KATHRYN JOAN NELSON
 Atwater

MICHELE LEE NELSON
 Osakis

MARK A. NEU
 Cold Spring

KRISTEN DIANE STERLING NYLUND
Magna Cum Laude
 Waite Park

DONNA M. OLAFSON
Cum Laude
 Forman, North Dakota

JULIE ANN OLSON
 Plymouth

CHRISTINE MARY OSBORNE
Cum Laude
 Fridley

KARLA MARIE SATTTLER PEDERSON
Magna Cum Laude
 St. Cloud

LYNN PAIGE PEHRSON
Cum Laude
 St. Cloud

CONNIE JO PETERS
 Redwood Falls

SHARON MARIE PETERS
Magna Cum Laude
 Blaine

LORI MAE PETERSON
Magna Cum Laude
 Cosmos

DANIEL WESLEY POSTHUMUS
 Stillwater

RUTH THERESA PROM
 St. Cloud

NANCY SODERBERG PRZYBYLSKI
Summa Cum Laude
 Brooklyn Park

SUSAN ROSE PUNDSACK
Summa Cum Laude
 St. Cloud

JULIANA ROSE RAICHE
 Cold Spring

REBECCA ANN RAKOW
 Little Falls

JON CHARLES RAMBOW
 Raymond

CAROL SUE RAMLER
Magna Cum Laude
 Pennock

VICTORIA ANN RECHEK
Summa Cum Laude
 Richfield

RIAN HARLAN REED
 Grand Rapids

LYNN RENEE RICHERT
 Stillwater

CAROL JANET RIEMER
Magna Cum Laude
 Alden

DEBRA LYNN RITCHEY
Summa Cum Laude
 Anoka

SUSAN MARY ROUFS
 Princeton

CINDY SUE RULE
Summa Cum Laude
 Spicer

LYNN MARIE STACKEN SCHILLER
Cum Laude
 St. Cloud

EILEEN MARY SCHMIDT
Cum Laude
 Monticello

SHARON KATHERINE SCHMIESING
 Sauk Centre

WENDY MARIE SCHULTZ
 St. Cloud

MARY JOLEEN SCHUMANN
 Comfrey

DEBORA LOU SHAW
 Tracy

MICHAEL LEROY SHERIDAN
Magna Cum Laude
 Minneapolis

JEANNE MARIE SHERMER
Summa Cum Laude
 Princeton

BRENDA M. STANG
Cum Laude
 St. Cloud

CYNTHIA MARIE STANG
 Bellingham

CHERYL ANN STOLP
 Monticello

AMY MARIE SULLIVAN
Summa Cum Laude
 Richfield

JOAN MARIE SWAN
 St. Cloud

THERESA MARIE SWEET
 Brainerd

KONIE MICHELLE THEISEN
Cum Laude
 Sauk Rapids

GREGORY STEVEN THIELKE
 Hermantown

SCOTT MICHAEL THIELMAN
 St. Joseph

JOEL R. THOMPSON
 St. Cloud

ANNE MARY TINGERTHAL
Cum Laude
 Maplewood

KAREN EILEEN VANSLOUN
 Hopkins

DINA MARIE VOLLAN
 Spicer

RENEE ANN WALDORF
 St. Paul

WENDY SUE WALZ
 Litchfield

DAWN M. WELCH
 Sauk Rapids

JANINE ELIZABETH WESTLUND
Summa Cum Laude
 Richfield

VALERIE A. WETZEL
Magna Cum Laude
 Little Falls

REBEKAH LOUISE WILSON
Magna Cum Laude
 Ogilvie

PATRICK JAMES WINTER
 St. Cloud

LISA ANN YOUNG
 Brainerd

CALISTA JOY ZACHMAN
Cum Laude
 St. Michael



COLLEGE OF FINE ARTS AND HUMANITIES

Bachelor of Arts

AMY ANN AAKER
Litchfield
GEORGE LEWIS BELDEN
St. Cloud
PHUNG SY DINH
St. Cloud
ELIE JOSEPH DUBAY JR.
St. Cloud
STEPHEN JOHN ERNEST
Magna Cum Laude
St. Cloud
PATRICIA K. FISCHER
Annandale
ALEXANDER JOHN FISHER
Sauk Rapids
PAMELA ALAYNE LEE FORD
Princeton
LISA MARIE HAIRE
St. Cloud
GARY JAMES JASDZEWSKI
Sauk Rapids
JENNIFER MARIE LAMB
Rochester
WESLEY BLAIR LITTLE
St. Cloud
NELDA JANICE MANLEY
Cum Laude
Waite Park
KIRSTEN LYNN MATHESON
St. Louis Park
BETH ANNE MATHEWSON
St. Cloud
JAMES E. MCKEVITT JR.
Plymouth
SOHEYL MISSAGHI
Tehran, Iran
VAUGHN FRANCIS MULCRONE
Shakopee
JENNIFER A. NELSON
Summa Cum Laude
Spring Lake Park
CAROL LYNN PERRY
Cum Laude
Anoka
TAMMY MARIE PROVO
Magna Cum Laude
Sauk Centre
MARILYN ANN GISVOLD RYBERG
Cum Laude
Buffalo Lake
RUTH ANNE SERY
Brooklyn Center
ROXANNE SILVERS
Cum Laude
Bertha
RANDALL JAY SORENSEN
Zimmerman
ROBERT DALE TALAFOUS
Hastings

ROBERT PATRIK THOMPSON
Plymouth
ALFRED TRAVIS JR.
Minneapolis
CAROL MARIE WEISMAN
Rockville

Bachelor of Elective Studies

TERRY L. BOEDER
St. Cloud
KATHLEEN MARIE HALLINAN
St. Paul
PAULA MARIE HAMMEREL
St. Cloud
SCOTT WILLIAM KINGSLEY
Rochester
PAMELA MARGARET PRIBYL LEMIEUX
Maple Lake
BRIAN CHARLES SCHIEL
Hugo
DAWN RACHELLE TALLENT
Magna Cum Laude
St. Cloud

Bachelor of Fine Arts

MICHAEL BENNETT BABNEAU
Coon Rapids
GLEN MARK BROICH
Cum Laude
Sleepy Eye
JEANNE MARIE FISH
Crosby
LYLE ALLEN JOHNSON
Willmar
JUNE ELIZABETH LAMB KMIECIK
Summa Cum Laude
Buffalo
DARCY LEE LAPOINTE
Summa Cum Laude
Coon Rapids
BRENT G. LINDBERG
Forest Lake
MICHAEL JOHN PERKINS
Willmar
MICHAEL EUGENE STREFF
Cum Laude
Coon Rapids
JOSEPH ROSS TRESKA
Cum Laude
St. Cloud

Bachelor of Science

MOHAMED HARUN ABDUL-RAHMAN
Cum Laude
Selangor, West Malaysia

STEVEN ERVIN ADRIAN
St. Anthony
JACQUELINE KAY ALBERTSON
Brainerd
DOROTHY ELAINE ANDERSON
Bloomington
SARAH CATHERINE ANDERSON
Blackduck
SUSAN JEANNINE ANDERSON
Cum Laude
Cokato
MARY EMERITA BECKER
Randall
ANNE MARIE BELDEN
Cum Laude
St. Cloud
LISA ANN BERNING
St. Michael
JAMES L. BERTRAM
St. Cloud
SANDRA LEA BOHN
Princeton
CYNTHIA MARIE BORGERT
Cum Laude
Long Lake
KATHLEEN MARIE BRESNAHAN
St. Cloud
DONNA MARIE BUCK
Summa Cum Laude
Zumbrota
SUSAN KATHRYN BUFFINGTON
Magna Cum Laude
New London
MICHELLE D. BUTLER
Cum Laude
Sartell
BRUCE ALAN CAIRNS
St. Cloud
KAY ELAINE CAMERON
Cum Laude
Brooklyn Center
HEIDI JOAN CARLSON
Watertown
MICHAEL A. CASEY
Golden Valley
JANICE GRACE COLVIN
Waite Park
SUSAN BETH DIELENTHEIS
Magna Cum Laude
Stillwater
MICHAEL FRANCIS DOYLE
Cum Laude
St. Joseph
MONICA ANN EISCHENS
Magna Cum Laude
Park Rapids
MICHELLE ANNE ELLER
Bloomington
TAMARA K. EVESLAGE
Summa Cum Laude
Cannon Falls
LORI JEAN FORSHEE
St. Cloud

WILLIAM T. FORSMAN
Andover
ANDREW JOHN FOSSEN
Long Lake
RICHARD JOHN FOX
Brooklyn Park
JEROME D. GLOE
Coon Rapids
JUDD THOMAS GRAFE
Stewartville
MICHAEL TERRANCE GRAHAM
Roseville
JEFFREY LEE GRUNDSTROM
Burnsville
SHARI LINN GUTZMANN
Faribault
CURTIS JAMES HALL
Forest Lake
DAVID ERIC HANSEN
Rochester
MICHAEL JAMES HART
Summa Cum Laude
Wright, Wyoming
SHAWN MARIE HAZEN
Rogers
TIMOTHY LEE HENNAGIR
Magna Cum Laude
Richfield
LAURIE LOUISE HERVIG
Maplewood
LEXY ANN HICKOK
Mankato
KEITH EVERETT HISDAHL
White Bear Lake
BRENNAN MICHAEL HOFSTADTER
Apple Valley
KEVIN A. HOSKINS
Magna Cum Laude
Fort Ripley
HAL WILLIAM HOUGHTON
Eden Prairie
RAE IONE HUDSON
Summa Cum Laude
Akeley
STEPHANIE KAY JOHNSON
Jackson
TAMMY SUE KLITZKE
Eden Prairie
JENNIFER JOST KNEEN
White Bear Lake
JOEL ADAM KNUDSEN
Columbia Heights
TRUDY LOUISE KNUDSEN
Park Rapids
LISA ANN KOLL
Cum Laude
Sebek

JENNIFER JEAN KORTUEM
Two Harbors
MARY L. KRAFT
Crookston
LORI A. KRAWCZYNSKI
Minneapolis
ALAN PAUL KUMPULA
Anoka
ROBERT MATHEW LAHR
Grove City
TERI LYNN LAPATKA
New Ulm
KENNETH ELMER LIPPERT
Cum Laude
South Haven
KRISTI ELIZABETH LLEWELLYN
Summa Cum Laude
Burnsville
JACLYNN ELLEN LUTTERMAN
Magna Cum Laude
Big Lake
SUEANN MARIE MACLACHLAN
Plymouth
JOHN T. MAERTENS
Tracy
MARILYNN E. MAIZAN
Summa Cum Laude
St. Cloud
MARK W. MCCOLLAR
Morris
ANITA ROSE MCLAUGHLIN
Cum Laude
Crystal
DONNA CLAIRE MILLER
Howard Lake
DEANNA DENISE MONIGAN
St. Cloud
KATHERINE ANN TOPPIN MUGGE
St. Cloud
KAREN JEAN MUMM
Cold Spring
JOHN JAY MURRAY II
Eden Prairie
JOSEPH STEVEN NATHAN
Cold Spring
DAWN MICHELLE NELSON
Magna Cum Laude
Winthrop
MICHELLE MARIE NIKOLAI
Isle
BARRY JOHN PETERSON
St. Cloud
KARYN LEA QUINN
Eagan
SUE HOYT RAGAN
Summa Cum Laude
Elk River

MARY J. REHAUME
Minnetonka
ANDREA K. ROLLINGS
Becker
TIMOTHY R. RUFF
Cum Laude
Bloomington
JOSEPH JOHN SALASKI
St. Cloud
SCOTT W. SCHMOLL
Olivia
KARI LYNN SCHNEIDER
Coon Rapids
MARK ALAN SCHULTZ
Glencoe
BONNITA MARIE SIEGFORD
Magna Cum Laude
Foreston
CHERYL ANN SOWADA
Magna Cum Laude
Sauk Rapids
MATTHEW EDWARD SPANIOL
St. Cloud
ELIZABETH ANNE STROBEL
St. Cloud
DALE STEVEN TEUBER
Hastings
DAWN MARIE THAEMERT
Hugo
SARAH ANN THINESEN
Askov
KRISTIN ANN TURNACLIFF
Summa Cum Laude
Mora
JOHN C. WARREN III
Excelsior
DEBORAH KAY WELDON
Allentown, Pennsylvania
DARA LEA WESTRA
Cum Laude
St. Cloud
SHELLEY MARIE WHELOCK
Cum Laude
Apple Valley
JEFFREY E. WILLOX
St. Paul
JEFFREY JON WINTERS
St. Paul
JEFFREY MCDONALD WOOD
St. Cloud
CYNTHIA JUNE YOUNG
Cum Laude
St. Cloud
JEFFERY PAUL ZIMMEL
Coon Rapids



Bachelor of Arts

SHAHZAD AHMAD
St. Cloud

JAMES SCOTT BASCHKY
Cum Laude
St. Cloud

DAVID WILLIAM BEDFORD
St. Paul

BARTH FRANCIS BIERNAT
Minneapolis

BETH A. BLEE
Cum Laude
Lake City

AMANDA LOU CHOWEN
Cum Laude
Monticello

BARBARA ANN DIERCKS
Lake City

JENNIFER LYNN EARLES
Summa Cum Laude
St. Cloud

LOREN GENE EGGEN
Milaca

LINDA MARIE EISENSCHENK
Cum Laude
Cold Spring

MICHAEL JOSEPH FUCHS
Cum Laude
Belgrade

WILLIAM R. GIBBS
Minnetonka

PETER WILLIAM GIESER
Summa Cum Laude
Sauk Rapids

MICHAEL ALLEN HALL
Minneapolis

PATRICK GREGORY HALL
Magna Cum Laude
Minneapolis

JEAN ELIZABETH HALLERMANN
St. Cloud

PETER JAMES HEINEN
Albany

TODD L. HURRLE
Cum Laude
St. Cloud

BARBARA JEAN JOSEPHS
Osseo

DOUG ALLEN KNUDTSON
Watertown, South Dakota

MICHAEL GERARD KRAEMER
St. Cloud

PAUL DAVID LUNDERBY
Litchfield

JANE MARIE MOBILIA
Ely

SCOTT NACHATILO
Cum Laude
Cherry

MARY S. PFLEPSEN
Magna Cum Laude
St. Cloud

RAYMOND F. RAINER
White Bear Lake

RENEE MARIE RITZER
Magna Cum Laude
St. Wendel

WILLIAM NEIL SALK
Albany

DANIEL ALBERT SCHROM
St. Cloud

JHY-JER SHIEH
Summa Cum Laude
St. Cloud

TROY ALAN STURM
Magna Cum Laude
Brooklyn Park

DIANE MARIE TROUT
Cum Laude
Wadena

TERESA ELAINE WELCH
Magna Cum Laude
St. Cloud

KARYN ROSE ZUPFER
Summa Cum Laude
Zumbrota

Bachelor of Elective Studies

MICHAEL R. CHRISTENSEN
Alexandria

DEANNA MARIE RUPPERT
Cum Laude
Currie

Bachelor of Science

MARGARET ALICE EISCHENS AFFELDT
Park Rapids

JAMES R. ANKLAN
St. Cloud

IVON R. ANTHONYSAMY
Kuala Lumpur, Malaysia

THOMAS LEO ARDOLF
St. Cloud

MARK WYMAN ARMSTEAD
St. Paul

LEEANN MARY AUSTIN
Brainerd

BRUCE ALAN BABLER
St. Cloud

JEFFREY ALBERT BAGSTAD
Willmar

MARK HENRY BANAL
Sauk Centre

CHARLES MARTIN BERGQUIST
Cum Laude
Alexandria

BRET DAVID BLACKMAN
New Richmond, Wisconsin

BRIAN PAUL BLESI
Albertville

TERRY LYNN BRINK II
Cum Laude
Cloquet

DAVID ALLAN BRISCO
Crystal

DALE THOMAS BROWN
Cum Laude
Dundas

CHARLES ARLO BULL
Platteville, Wisconsin

DALE G. BUSCH
New Prague

BENJAMIN K. BUXTON
Magna Cum Laude
Elbow Lake

GAYLE DIANE CARLSON
Buffalo

JULIE A. COBORN
Magna Cum Laude
St. Cloud

CHARLES D. CORLISS
Cum Laude
St. Cloud

RICHARD A. COSSAIRT
Kimball

HEIDI ANN DASCHER
Cum Laude
Buffalo Lake

STEVEN ROBERT DASCHER
Cum Laude
Buffalo Lake

DENISE LOUISE DEJARLAIS
Robbinsdale

PETER ANDREW DOMEIER
St. Cloud

PAUL ALAN DYKE
Magna Cum Laude
Worthington

NEIL J. ECKES
Elk River

STEVEN W. EDWARDS
Eagan

MARK LESLIE EIDEN
New Hope

GREGORY DEAN EMERICK
Buffalo

BRIAN JAMES ERICKSON
Plymouth

LOUIS PETER FILIPPI
Little Falls

SUSAN JEAN FISCHER
Cum Laude
Mora

LINDSAY KATE FOGLER
Cum Laude
Wayzata

JAMES A. FOWLER
 Fargo, North Dakota

KATHERYN ANN FRANZWA
St. Cloud

WILLIAM FRIENDSHUH
Buffalo Gap, South Dakota

TIMOTHY ERIC GABRIELSON
St. Louis Park

MARY KAY GAMMON
Little Falls

MICHAEL DEAN GERDTS
Magna Cum Laude
Rochester

DALE ALLEN GILL
Foley

TAMMY L. GOETZ
Cum Laude
Waconia

MARY BETH GORMAN
Summa Cum Laude
St. Cloud

CARY TIMOTHY GROVER
St. Cloud

DANIEL JAMES HALL
St. Cloud

THOMAS ALAN HAMLING
Eagan

CHABILALL GOOPTA HANUMAN
Bloomington

KIP JOHN HARTUNG
Minneapolis

DANIEL B. HEDBERG
Forest Lake

JAMES FRANCIS HEMERICK
Summa Cum Laude
Silver Lake

JEFFREY CARLTON HENDRICK
Fridley

RICK J. HILLESHEIM
Cum Laude
Lafayette

BRENDA SUE FORTUNE HINKEMEYER
Summa Cum Laude
Annandale

KATHRYN S. HIZA
New Ulm

MIN-NIE HO
St. Cloud

ISA HADI ISA
St. Cloud

BRADLEY PETER JANORSCHKE
Magna Cum Laude
Sartell

DANIEL ARDEN JOHNSON
Nicollet

GAIL LYNN JOHNSON
White Bear Lake

JAMES VERNON KAETER
Cum Laude
Holdingford

RICHARD FRANCIS KALLA
St. Cloud

DANIEL M. KANZ
Maple Grove

KIMBERLY KATHRYN KEARIN
Cum Laude
Cold Spring

JODY ANN KELLER
Owatonna

BARBARA MARIE KIMBREL
St. Cloud

MICHAEL ARTHUR KING
Nisswa

DEAN J. KIRKEBY
St. Cloud

KIMBERLY ANN KNUTSEN
Minnetonka

TODD MICHAEL KOR
Magna Cum Laude
Cottonwood

TIMOTHY DAVID KOSEL
Cum Laude
St. Cloud

JAMIE JEROME KUJAWA
Staples

THOMAS LIND LABEAUX
Cum Laude
Fridley

PATRICIA EILEEN LANG
Osakis

JARED PAUL LARSON
Magna Cum Laude
Burnsville

STEVEN DELANE LARSON
Coon Rapids

CATHERINE ANN LAUDENBACH
Magna Cum Laude
St. Cloud

MICHAEL H. LENZMEIER
Coon Rapids

SCOTT DWIGHT LEPPER
Elk River

MICHELLE MARIE LUCKHARDT
Anoka

CLARENCE MELVIN MATSON
Cum Laude
Elk River

JAMES PHILLIPS MCFAUL
Gilbert

RICHARD L. MEYERS
Edina

JEANNE MARIE MINNERATH
Summa Cum Laude
Cold Spring

SHANNON LEE MOODY
Long Lake

MATTHEW JOHN MORIARTY
Coon Rapids

CHRISTOPHER ANDREW MURRAY
Carolina Beach, North Carolina

SCOTT GORDON MYERS
Hinckley

DAVID SISTO NEMGAR
Rochester

BONNIE LEE NEVILLE
Blaine

HA THANH NGUYEN
Roseville

KAY BECKER NIERENHAUSEN
Richmond

MICHAEL DAVID NORBY
Cum Laude
Brooklyn Center

DEBRA ANN NOWAK
Summa Cum Laude
Wells

HAROLD DEAN OGILVIE
Bigfork

SCOTT WAYNE OHLAND
Litchfield

ROBERT A. PENAS
Cum Laude
Silver Lake

THOMAS A. PETERSON
New Brighton

IRVIN THOMAS PIERSKALLA
St. Wendel

THOMAS ANTHONY RADDIHL
Cum Laude
Blaine

MICHAEL WILLIAM RADOVICH
Cum Laude
St. Cloud

TIMOTHY MARTIN RECH
Magna Cum Laude
Rhineland, Wisconsin

MARK DAVID REPPHUN
Eden Prairie

PATRICIA ANN RIDLEY
West St. Paul

RONALD SCOTT ROBERGE
Fridley

ANN MARIE ROHR
Hastings

JEFFREY J. ROONEY
Osseo

TAMARA LU RUSSELL
Pine Island

LISA ANN RYAN
St. Peter

MARK DAVID SAMPICA
Zimmerman

ROBERT FRANCIS SCHIEMANN
Cum Laude
Sartell

RANDALL ALLEN SCHMIDT
Cum Laude
St. Cloud

MARTIN ANDREW SCHMITT
Winsted

MARK SCHROLL
St. Cloud

ROBERT JOHN SENTA
St. Cloud

STUART HAWLEY SHEETS
Magna Cum Laude
Maple, Wisconsin

JOSEPH RICHARD SKOLTE
Bertha

BRADLEY GENE SOHLER
Magna Cum Laude
St. Cloud

GREGORY PHILIP SORELL
Sartell

DAVID JOSEPH SOUBA
Hopkins

CHERYL MARIE MEYER SPANIER
St. Cloud

TERRY G. STANGE
Cum Laude
Andover

JAMES DANIEL STANGL
Pierz

DALE TODD STROMBACK
Cum Laude
Crystal

CYNTHIA THERESA SUFKA
Summa Cum Laude
Sauk Rapids

KENNETH JOSEPH TRISKO
Summa Cum Laude
Sauk Centre

PAUL DAMIAN TRONESS
Glenwood
GREGORY CHARLES VAN EECKHOUT
Long Lake
MICHAEL JOSEPH VANHEE
Magna Cum Laude
Big Lake

E. TODD VOLKMEIER
Bloomington
PAMELA JEAN WILSON
St. Paul
RONALD JAMES WINKELMAN
St. Cloud

BRYAN ANTHONY WOELFEL
Bird Island
DIANE LOUISA ZIMMERMAN
Magna Cum Laude
Big Lake



COLLEGE OF SOCIAL SCIENCES

Bachelor of Arts

BASSEM HAMDI AL-JAOUNI
Cairo, Egypt
ANTHONY R. BACKES
Cold Spring
SCOTT CHRISTOPHER BAUMGARTNER
Brooklyn Center
ROBERT WILLIAM BEAVER
St. Cloud
SUSAN MARIE BENTLEY
Summa Cum Laude
Pequot Lakes
BRUCE ALAN BERGHORST
Champlin
MARY BETH BESEKE
Arlington
DAVID W. BLESENER
Little Canada
MARK EDWIN BOSWELL
Magna Cum Laude
Waubun
MATTHEW KENT BROKL
Cum Laude
Bloomington
MARK GERALD BUSYN
New Hope
JOAN MARIE COAUETTE
Alexandria
ERIC BRADLEY FALK
Cum Laude
St. Cloud
CRAIG BRYAN FORSMAN
Coon Rapids
SUSAN LEIGH GARWOOD
Cum Laude
Mendota Heights
KEVIN GEORGE GEISLINGER
Watkins
TROY JOHN GILCHRIST
Cum Laude
Cloquet
CORY DALE GILMER
Cokato
KATHLEEN MARIE HEISLER
Bloomington
DAVID R. HENGEL
Magna Cum Laude
St. Cloud
KEITH ALLEN HILTNER
St. Cloud
CHRISTA JUNE HINZ
Buffalo

LISA ANN HOLTAN
Cum Laude
Elk River
JEANETTE ANN HOWEY
Cum Laude
Fargo, North Dakota
DONNA LEE JANOVSKY
Montgomery
BRADLEY JOHN JANOWSKI
Glencoe
CONNIE R. JENSEN
Zion, Illinois
JONELLE SUE JERGENSON
Willmar
PAUL ARTHUR JOHANNES
Watkins
MATTHEW J. JOHNSON
Pequot Lakes
STEVEN DOUGLAS JOHNSON
Clara City
STEVEN SCOTT JOHNSON
Cum Laude
Cloquet
TIMOTHY MYRON KALAHAR
New York Mills
TRACY LEANN KELLER
Brooklyn Park
BRUCE W. KLATT
Minneapolis
DANIEL L. KOMPPA
Sebek
ROSEMARIE KAY KOPITZKE
Summa Cum Laude
Morris
KEITH VERNON KORVER
St. Cloud
DAVID JOHN KOST
St. Cloud
LAWRENCE EDWARD KVAS
Ely
KEVIN LEE LANGER
St. Cloud
NATALIE DEE IATZKA
Cum Laude
St. Cloud
NANCY ANNE LINK
Magna Cum Laude
Monticello
NEAL GERARD LOIDOLT
Summa Cum Laude
Sauk Rapids
DAWN M. MADLAND
Cum Laude
Stillwater
SUZANNE BRIDGET MANS
Coon Rapids

BARBARA ANN MARTIN
Minneapolis
HEATHER CLARE MATTSON
Bemidji
KIRSTAINE ANN MCNEE
Cum Laude
Clearwater
BRIAN JOHN MIES
Watkins
SANDRA MARIE MOYER
Silver Bay
NANCY LEA OHDEN OLSON
Sacred Heart
STEVEN ARTHUR OTTESON
Bloomington
STEPHANIE MARIE PEDERSON
Eagan
BRADLEY ALLEN PETERSON
Cum Laude
Crosby
ROBERTA J. BURDICK PETERSON
Fridley
JAMES J. PORTUGUE
Magna Cum Laude
International Falls
ANTHONY JOHN RAUCH
St. Cloud
DEIDRE EMILY RENCHIN
St. Paul
TIMOTHY STEPHEN RHONEMUS
Ithica, New York
GREGORY R. SCHIEMANN
St. Paul
STEVEN DWAIN SCHILLER
St. Cloud
JOHN THOMAS SCHLIESMAN
Golden Valley
MICHELLE HELEN SCHMITT
Coon Rapids
ROXANNE JUDITH SCHULTZ
Elk River
MOTURI MESHACK SIRO
St. Paul
JOSEPH PAUL SIZER
Summa Cum Laude
St. James
KATHLEEN ANN STADTHER
Cum Laude
Sauk Centre
STEVEN DOUGLAS STAEBLER
Chokio
MICHAEL J. STREETAR
Grand Rapids
REBECCA LYNNE STROM
Duluth
CHARLENE LILLIAN STUTZMAN
Hibbing

GARY SHANE SWANSON
Fridley
COREY JOSEPH SWEENEY
St. Cloud
JAMES JOHN THELEN
Melrose
GEORGE HERMON TOTIMEH
Fridley
DAVID JOEL VESLEDAHL
Winger
HEIDI D. VETTER
Cum Laude
Chanhassen
ROBERT LUVERNE VOSS
St. Michael
JOHN PAUL WEST
Buffalo
MONICA MARIE WILLIAMS
Evergreen, Colorado
RICHARD ANDREW WOLTER
Sauk Rapids
MARJEAN MARIE WORDELMAN
Magna Cum Laude
Rochester
KIMBERLY M. ZAPPA
Columbia Heights

Bachelor of Elective Studies

DEBORAH LOUISE BASTIAN
Magna Cum Laude
Bertha
LORI JEAN RICK
St. Cloud

Bachelor of Science

THOMAS F. ACKLEY
Magna Cum Laude
St. Cloud
SONYA CHALESE ADAMS
Summa Cum Laude
Buffalo
ALICE MARGARET ARNOLD
Cum Laude
St. Cloud
NANCY BETH BONASERA
Burnsville
SUSAN KAY BRUGGERS
Danube
PHILIP JOHN CORBETT
Magna Cum Laude
Staples
RICHARD TODD DAVIDSON
Maple Grove
NANCY LEE DYSON
Cum Laude
Rosemount
MATTHEW CARL ETHEN
Summa Cum Laude
St. Cloud
LYNDA SUE HASBROUCK
Rosemount
KATHI JO HECIMOVICH
Hibbing
LORI JANE HILDMAN
Huron, South Dakota
PATRICIA ANN HINZ
Summa Cum Laude
Fairmont
KRISTINE HELEN KAEHN
Rochester

MARY KAY KUHLMAN
Brainerd
DARICE MARIE LIPPERT
Magna Cum Laude
St. Michael
RICHARD L. MCMORROW
Cum Laude
Burnsville
JENNIFER A. MUELLER
Madison
BETH DELORES ORTON
Brooten
SHARON KAYE OTTO
Morgan
MICHEL SUSAN PLANTZ
Forest Lake
SHANNON MARY ROMAN
Summa Cum Laude
Foley
MICHAEL ROGER SCHILLER
Wadena
KERT NORMAN SCHMIDT
Young America
PATRICK JOSEPH SHARBONDA
Grand Rapids
MARVELLE FRIESE STONE
Willmar
ALONZO J. SYMALLA
Long Prairie
PHILLIP LEE TERBORG
Summa Cum Laude
Princeton
CHAO VANG
St. Paul
SUZANNE MARIE WELTER
Magna Cum Laude
St. Michael
BRENDA SUE WINTHEISER
Sleepy Eye

ELECTIVE STUDIES

Associate in Arts

DANA FAE AKERVIK
Magna Cum Laude
St. Cloud

DENNIS FRED ANDERSON
Plymouth

RICHARD TODD BENEDICT
Cum Laude
Milaca

CONSTANCE L. DUEA
Sauk Rapids

RONDA MARIE GILMER
Mora

TOBY LYNN GULLEKSON
Fertile

JEFFREY ALLAN JENSEN
St. Cloud

BRIAN CHARLES KROHN
Cosmos

JOHN D. LEMIRE
St. Cloud

JOSEPH MICHAEL LUETHMERS
Albany

TIMOTHY ALLEN MCDONALD
Rush City

NIKKI STUDEY MCGOWAN
Racine, Wisconsin

DANIEL LEROY PATTEN
Palisade

MARK HENRY ROSKE
St. Cloud

ROBERT C. SCHAFFER
St. Cloud

THERESA JO SCHNEIDER
Rush City

SCOTT CECIL SHERK
Foley

SUSAN LISA SVITAK
Cum Laude
Anoka

JAMES DAVID TOUSIGNANT
Hibbing

BRADLEY E. TRICKEL
St. Cloud

DEANNA MARIE WEBER
Anoka

PAMELA MARIE WOLBECK
Summa Cum Laude
Sauk Centre

DEBRA SUSAN WOOD
Denver, Colorado

Associate in Elective Studies

TERRY KAY JEPSEN HAGEN
Monticello

JAMES MICHAEL HERDA
Albany

GARY LEE RAND
Avon

Bachelor of Elective Studies

JOHN GERARD DONOVAN
St. Cloud

BE VAN DUONG
St. Cloud

JOSEPH C. FOX
Baxter

THOMAS JOHN GADD
Storm Lake, Iowa

MARCY JEAN HABEN
Rochester

KAY MARIE HANSON
Litchfield

JEAN H. HAYES
Pierz

VAHED HEYDARY
St. Cloud

LORI MARIE HIESERICH
Magna Cum Laude
Cold Spring

JON ANTHONY LABORE
Sauk Rapids

MILAN THOMAS MADER
Burnsville

MICHAEL J. MARRIN
Sauk Rapids

DANIEL BRUCE MERRITT
Burnaby, British Columbia, Canada

MARK W. NEALE
Sauk Rapids

CAROLINE ASWEGAN NELSON
St. Cloud

DAWN LYNN NELSON
Waite Park

CHARLES LOUIS PRIESS
Minneapolis

KIMBERLY ANN PRIEVE
Brownton

TAMMY JO SCHOENROCK
Alexandria

DEBORAH ANNE SPENCER
New Ulm

MARCELLA JEAN STROMAN
Alberta

ATSUKI TERADA
St. Cloud

SHIRLEY VERNETT WARD
Chicago, Illinois

GREGORY ROBERT WEITZEL
St. Cloud

The Academic Attire

The custom of wearing a distinctive dress for academic ceremonies goes back to the Middle Ages, when long-sleeved, hooded gowns were necessary for warmth in the unheated stone colleges. Academic costume is at present worn in the United States by persons taking part in academic ceremonies in general, at commencement ceremonies, at baccalaureate services, and at various inauguration ceremonies.

Gowns. The bachelor's gown is a relatively simple kind falling in straight lines from a fairly elaborate yoke. Its distinguishing characteristic is the long pointed sleeves. The master's gown is similar, except for the sleeves. The doctor's gown is an elaborate costume marked by velvet panels down the front and around the neck as well as by three bars of the same material on the bell-shaped sleeves.

Hoods. The greatest degree of symbolism is shown by the hood. Bachelors here do not wear the hood. The hood has velvet edging which indicates the area of specialization. The inside of the hood is satin and indicates by its color the college or university which granted the degree. St. Cloud State University's colors are deep cardinal and black.

Caps. The square "Oxford cap" or mortarboard of serge or broadcloth with a stiff crown is worn for most degrees. The tassel that hangs to the side is switched from the right to the left at the moment the degree is awarded.

The Commencement Ceremony as a whole affirms the value of learning to society, recognizes the cooperation of many people, on and off the campus, who have contributed to the learning enterprise and, above all, celebrates the effort and achievement (symbolized by diplomas, degrees and dress) of the graduates themselves.

The Mace. The mace originated as a staff or club used in the Middle Ages for breaking armor. It evolved into a ceremonial symbol of authority used in legislative bodies, universities, and other governmental units.

The University Mace was created by David Landwehr out of the white cedar flag pole from Old Main which was built in 1874 and razed in 1948. The carved designs on the mace head which are decorated with gold leaf symbolize the five undergraduate colleges of the University and were created by Merle Sykora, Associate Professor of Art. Mr. Sykora also designed the colorful school banners depicting the College of Business (drab), College of Education (light blue, lemon, sage green), College of Fine Arts and Humanities (white, brown, crimson, pink, silver gray, dark blue), College of Science and Technology (orange, golden yellow), and College of Social Sciences (citron, copper).

America, the Beautiful

O beautiful for spacious skies,
For amber waves of grain,
For purple mountain majesties
Above the fruited plain

America! America!
God shed His grace on thee,
And crown thy good with brotherhood
From sea to shining sea.

University Hymn

Amy Dale

Harvey Waugh



1. Sing to thee, our Alma Mater, high on oak-crowned banks,
2. By the riv - er's flow - ing wa - ters, by its is - lands fair,

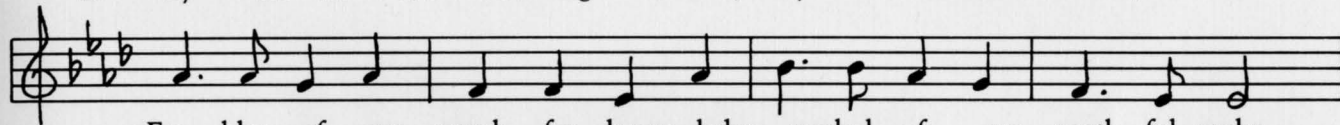

Em - blem of our search for know - ledge, symbol of our youth - ful ranks.
May the loy - al sons and daughters, thy en - dur - ing friend - ship share.

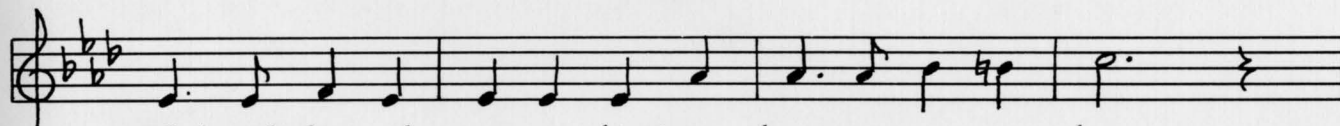

Filled with fires of true am - bi - tion, let us ev - er be;
May they with sin - cere am - bi - tion, through the years e'er be;

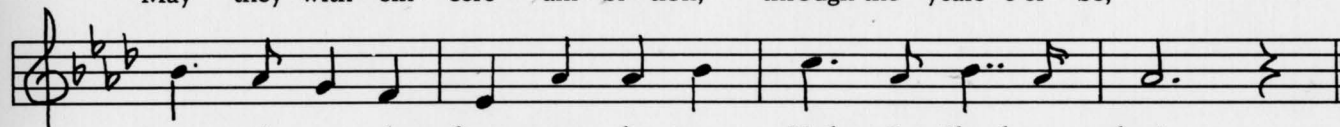

Loy - al to thy fine tra - di - tion. Hail, St. Cloud, to thee!
Loy - al to thy fine tra - di - tion. Hail, St. Cloud, to thee!

The Academic Affair

The notion of writing a distinctive idea for academic...
...and only goes back to the 19th century when long...
...of the 19th century and the 20th century...
...of the 19th century and the 20th century...
...of the 19th century and the 20th century...

...the 19th century and the 20th century...
...the 19th century and the 20th century...
...the 19th century and the 20th century...
...the 19th century and the 20th century...
...the 19th century and the 20th century...

...the 19th century and the 20th century...

...the 19th century and the 20th century...
...the 19th century and the 20th century...
...the 19th century and the 20th century...
...the 19th century and the 20th century...
...the 19th century and the 20th century...

...the 19th century and the 20th century...

...the 19th century and the 20th century...
...the 19th century and the 20th century...
...the 19th century and the 20th century...
...the 19th century and the 20th century...
...the 19th century and the 20th century...

...the 19th century and the 20th century...

...the 19th century and the 20th century...
...the 19th century and the 20th century...
...the 19th century and the 20th century...
...the 19th century and the 20th century...
...the 19th century and the 20th century...

...the 19th century and the 20th century...

...the 19th century and the 20th century...
...the 19th century and the 20th century...
...the 19th century and the 20th century...
...the 19th century and the 20th century...
...the 19th century and the 20th century...

...the 19th century and the 20th century...

America, the Beautiful

...the 19th century and the 20th century...
...the 19th century and the 20th century...
...the 19th century and the 20th century...
...the 19th century and the 20th century...
...the 19th century and the 20th century...

...the 19th century and the 20th century...
...the 19th century and the 20th century...
...the 19th century and the 20th century...
...the 19th century and the 20th century...
...the 19th century and the 20th century...

...the 19th century and the 20th century...

...the 19th century and the 20th century...
...the 19th century and the 20th century...
...the 19th century and the 20th century...
...the 19th century and the 20th century...
...the 19th century and the 20th century...

...the 19th century and the 20th century...

...the 19th century and the 20th century...
...the 19th century and the 20th century...
...the 19th century and the 20th century...
...the 19th century and the 20th century...
...the 19th century and the 20th century...

...the 19th century and the 20th century...

...the 19th century and the 20th century...
...the 19th century and the 20th century...
...the 19th century and the 20th century...
...the 19th century and the 20th century...
...the 19th century and the 20th century...

...the 19th century and the 20th century...

...the 19th century and the 20th century...
...the 19th century and the 20th century...
...the 19th century and the 20th century...
...the 19th century and the 20th century...
...the 19th century and the 20th century...

Minnesota State University Board Members

DAN DANFORD, JR.
Edina

RICHARD JORGENSEN
Marshall

ELIZABETH PEGUES
North Oaks

FRANK K. FURLAN
Chisholm

JAMES B. LUND
Eden Prairie

ROD SEARLE
Waseca

NELLIE STONE JOHNSON
Minneapolis

BERNARD MILLER
Bemidji

JERRY D. SERFLING
Stillwater

ROBERT CAROTHERS, Chancellor
Minnesota State University System