

St. Cloud State University

## theRepository at St. Cloud State

---

Commencement Programs

University Archives

---

11-23-1988

### Commencement Program [Fall 1988]

St. Cloud State University

Follow this and additional works at: <https://repository.stcloudstate.edu/commpro>



Part of the [Education Commons](#)

---

#### Recommended Citation

St. Cloud State University, "Commencement Program [Fall 1988]" (1988). *Commencement Programs*. 178. <https://repository.stcloudstate.edu/commpro/178>

This Book is brought to you for free and open access by the University Archives at theRepository at St. Cloud State. It has been accepted for inclusion in Commencement Programs by an authorized administrator of theRepository at St. Cloud State. For more information, please contact [tdsteman@stcloudstate.edu](mailto:tdsteman@stcloudstate.edu).

(Nov. 1988)

# ST. CLOUD

STATE UNIVERSITY

---

C O M M E N C E M E N T

861000

# F A L L C O M M E N C E M E N T



Wednesday, November Twenty-third,  
Nineteen Hundred and Eighty-eight  
Ten-thirty a.m.  
Halenbeck Hall  
St. Cloud State University





Wednesday, November Twenty-third  
Nineteen Hundred and Eighty-eight  
Twenty-four

- MACE BEARER MYRON G. ANDERSON, Professor  
Philosophy
- MARSHALS R. JOHN DESANTO, Professor  
Mass Communications  
GEORGE B. ERICKSON, Assistant Professor  
Geography  
ABDALLA A. HANAFY, Professor  
Marketing and General Business  
JOAN D. HEMMER, Professor  
Psychology  
JUDITH M. KILBORN, Assistant Professor  
English  
JERRY TORBORG, Associate Professor  
Industrial and Engineering Technology
- FACULTY LINE LEADERS GAIL A. EARLES, Associate Professor  
Mathematics and Statistics  
WAYLAND L. EZELL, Professor  
Biological Sciences
- ANNOUNCER ARTHUR F. GRACHEK, Professor  
Speech Communication
- ST. CLOUD ALBERT L. MOORE, Conductor  
STATE UNIVERSITY Professor  
BRASS ENSEMBLE Music
- SONG LEADER MABETH S. GYLLSTROM, Professor  
Music

P R O G R A M



	BRENDAN J. McDONALD, presiding
*PROCESSIONAL MUSIC	<i>"MUSIC FOR THE ROYAL FIREWORKS"</i> <i>La Rejouissance</i> <i>Final Minuet</i> By G.F. Handel
WELCOME	BRENDAN J. McDONALD, President
*MUSIC Brass Ensemble and Audience	<i>"AMERICA THE BEAUTIFUL"</i> By Samuel A. Ward Arranged by Carmen Dragon (Words are found in the back of the program.)
COMMENCEMENT ADDRESS	SUSAN WIESE Health/Medical Reporter, KARE-TV, Channel 11
MUSIC Brass Ensemble	<i>"MUSIC FOR KING CHARLES II"</i> Pavan - Almand Ayre By Matthew Locke
PRESENTATION OF THE GRADUATING CLASS	DONALD E. SIKKINK, Vice President for Academic Affairs  WAYNE M. GILDSETH, Dean, School of Graduate and Continuing Studies JAMES M. KELLY, Dean, College of Business BERNARD OLIVER, Dean, College of Education MICHAEL E. CONNAUGHTON, Dean, College of Fine Arts and Humanities LOUISE H. JOHNSON, Dean, College of Science and Technology RAYMOND H. MERRITT, Dean, College of Social Sciences JOHN G. BERLING, Dean, Learning Resources Services and Center for Information Media
CONFERRING OF DEGREES	BRENDAN J. McDONALD, President
*MUSIC Brass Ensemble and Audience	<i>"UNIVERSITY HYMN"</i> By Harvey Waugh and Amy Dale Arranged by Roger Barrett (Words are found in the back of the program.)
*RECESSIONAL MUSIC Brass Ensemble	<i>"DIVERTIMENTO FOR BRASS"</i> <i>Of Knights and Castles</i> <i>Petite March</i> By Raymond Premru

\*Audience please stand

# GRADUATE SCHOOL

## Master of Arts

- DIANE MARDELL DOEBLER  
English  
Advisor: Steven F. Klepetar  
Princeton
- JULEEN MARY SCHAEFER  
Special Studies: American Studies  
Advisor: Eleanor E. Simpson  
St. Cloud

## Master of Business Administration

- CATHERINE A. EVENS  
Business Administration  
Advisor: Wayne G. Little  
St. Cloud
- DAWN REE JENSEN  
Advisor: Wayne G. Little  
St. Cloud
- JO NAERDE  
Advisor: Wayne G. Little  
Horten, Norway
- PATRICE ANN LUOMA PAWELK  
Advisor: Wayne G. Little  
Annandale
- LOREN D. SCHUMACHER  
Advisor: Wayne G. Little  
Elk River
- MICHAEL PATRICK SMITH  
Advisor: Wayne G. Little  
Bloomington
- MARJORIE ANN SOLBERG-CHANG  
Advisor: Wayne G. Little  
Davison, Michigan
- RANDAL MARK WOLBECK  
Advisor: Wayne G. Little  
New Munich

## Master of Science

- CAROL JANE VOITA AHLERS  
Curriculum and Instruction:  
Elementary School Education Track  
Advisor: Russell H. Schmidt  
Brainerd
- SHERRI KAY AHRENS  
Criminal Justice  
Advisor: Francis Schreiber  
Redwood Falls
- MEHRDAD ARDALAN  
Industrial Studies  
Advisor: Andrew C. Horton  
New Brighton
- DEBORAH CAMPBELL  
Special Studies:  
Parent Education and Counseling  
Advisor: Glen F. Palm  
St. Cloud
- PAULA MARIE REGENSCHEID FOLEY  
Curriculum and Instruction:  
Elementary School Education Track  
Educational Administration:  
Elementary School Administration Track  
Advisor: Edgar A. Bavery  
Montgomery
- ROSALIND KAYE GILBERT  
Special Education  
Advisor: Floyd W. Ayers  
Sauk Centre
- NANCY JO HAMBLETON-TRITES  
Health Education  
Advisor: Frank P. Osendorf  
Clearwater
- CRAIG V. HAUER  
Physical Education  
Advisor: D. Ray Collins  
Waterville
- MICHAEL SCOTT HEIN  
Special Studies:  
Exercise Physiology  
Advisor: John M. Kelly  
Marshall
- GERALDINE MARIE FREY LENOIE  
Child and Family Studies  
Early Education  
Advisor: Pamela Mattick  
St. Cloud

- PATRICIA ANN MAURER LOEHR  
Educational Administration:  
Elementary School Administration Track  
Advisor: Elaine L. Leach  
Sauk Rapids
- JAMES DANIEL METZ  
Curriculum and Instruction:  
Senior High School Education Track  
Advisor: Eugene C. Bjorklund  
Cambridge
- BEVERLY JEAN PETERSEN MIDTHUN  
Information Media:  
Educational Media  
Advisor: Lawrence B. Smelser  
Aitkin
- JAMES FREDRICK MILLS  
Educational Administration:  
Secondary School Administration Track  
Advisor: Donald M. Holden  
Hutchinson
- JUDY O'DAIR ROGERS  
Information Media: Human Resources  
Development/Training  
Advisor: Fred E. Hill  
Park Rapids
- CAROL ELIZABETH ROOT  
Communication Disorders  
Advisor: Gerald W. Lavoi  
Brooklyn Center
- JANN M. SCHMIDT  
Child and Family Studies:  
Special Needs Children  
Advisor: Joan K. Blaska  
Windom
- JOANN ELIZABETH SCHULTZ  
Communication Disorders  
Advisor: Joan Jacobson  
New Ulm
- JOAN ELIZABETH SEAQUIST  
Communication Disorders  
Advisor: Martin A. Kammermeier  
Buffalo
- NEELAM LATA SHARMA  
Communication Disorders  
Advisor: Joan Jacobson  
Winnipeg, Manitoba, Canada
- JANE LYDIA VELZKE TESCHKE  
Child and Family Studies:  
Special Needs Children  
Litchfield



# COLLEGE OF BUSINESS

## Associate in Science

KRISTIN KAY KIRCHOFF  
Dassel  
JANET A. KUTTNER  
Stewart  
MONICA ELODIE MICK  
Pine River  
LYNN MARY WANDREI  
Glencoe

## Bachelor of Science

SITI ALIZA ABDUL-GHANI  
Kuala Lumpur, Malaysia  
CYNTHIA L. ADAMS  
Pequot Lakes  
KATHLEEN NYBERG ANDERSON  
*Summa Cum Laude*  
Virginia  
ANNETTE MARIE ASCHENBRENNER  
*Cum Laude*  
Sauk Rapids  
BRYAN JAMES BACKES  
St. Cloud  
SHANLEE M. BAHL  
Willmar  
CONLEY TROY BAYSINGER  
*Summa Cum Laude*  
Hutchinson  
LEE ALVIN BEHRENS  
Alexandria  
BRIAN G. BELSKI  
Willmar  
SARAH JEAN BENEKE  
*Summa Cum Laude*  
Glencoe  
THOMAS MICHAEL BENSEN  
St. Cloud  
SCOTT JOSEF BERGLAND  
Bloomington  
RANDALL LEE BETTERMANN  
*Cum Laude*  
Brandon  
DONNA S. BITZAN  
Brandon  
ROBERT BOUCHER  
*Cum Laude*  
Eagan  
ROBERT PAUL BREZA  
Winona  
TED CHARLES BROCKMAN  
*Cum Laude*  
Sandstone  
JENNIFER LYNN BURDORF  
New Brighton  
CARL JOHN BYRON  
Coon Rapids

TINA MARIE CEGLAR  
Aurora  
BRENDA SUE CLEVELAND  
Hutchinson  
MELANIE J. CREE  
Forest Lake  
ANTHONY ROBERT CUTINELLA  
Coon Rapids  
MELINDA KIM DEANS  
Bucksport, Maine  
AMY JOAN DENZEN  
Little Falls  
CATHY LYNN DIETEL  
Zimmerman  
RICHARD DOCKENDORF  
*Summa Cum Laude*  
Cold Spring  
KAREN L. DUNHAM  
Richfield  
HUGH CASPER EGGLEER  
Stewartville  
BRIAN ROMAN ENGELMEYER  
Foley  
CRAIG STEWART ERICKSON  
St. Michael  
SCOTT RICHARD EVANS  
Appleton  
BROOKE HOPKINS FAIRBANKS  
Burnsville  
JOON KIAW FONG  
St. Cloud  
KELLIE ANN FREBERG  
New Hope  
LISA DAWN FREY  
Marshall  
BRIAN GARY FUNKE  
Stillwater  
ROBERT DAVID GALLE  
Rosemount  
PAUL F. GAUERKE  
Wausau, Wisconsin  
SCOTT DAVID GILRAY  
Wausau, Wisconsin  
MICHELLE RENEE GRAU  
Tolland, Connecticut  
DION RICHARD GROVER  
Loretto  
VICTORIA LYNN GUNNARSON  
Annandale  
KRISTINE MARIE HAGEN  
Elk River  
DENISE JEANETTE HANUS  
Minnetonka  
ERIC JAMES HEINING  
Atwater  
CARL P. HENNEN  
Belle Plaine  
JOHN FREDRICK HERZING  
Milaca  
STACY ALAINE HEWITT  
Granite Falls  
ROBERT JOEL HIIVALA  
Waite Park

KEITH N. HILL  
Richfield  
TERRY JON HJORT  
*Cum Laude*  
Milaca  
WIN-NIE HO  
St. Cloud  
KEVIN GERARD HOCKERT  
Brandon  
KEITH GEORGE HOKANSON  
Austin  
KEITH ANTHONY HUMMEL  
*Cum Laude*  
Elk River  
MARK JON INDGJER  
New Hope  
CHARLES S. INDIHAR  
Lakeville  
DANIEL ALLAN ITTEL  
Brooklyn Center  
JAMES C. JOHNSON  
Dundee  
KYLE JAY JOHNSON  
Fergus Falls  
SHERYL MARIE JOHNSON  
*Magna Cum Laude*  
Menahga  
SUZANNE LEE JOHNSON  
Plymouth  
DAVID E. JOST  
*Cum Laude*  
Waite Park  
KEVIN MARCEL KELLNER  
Sauk Rapids  
DEBORA LEE KELZENBERG  
St. Cloud  
JANET I. KEMPER  
Melrose  
KENNETH D. KIRBY  
Stillwater  
TAMARA S. KNOBLAUCH  
*Cum Laude*  
Starbuck  
LINDLEY A. KNOLL  
*Cum Laude*  
Warren  
DEBORAH M. KOCH  
*Cum Laude*  
Brooklyn Park  
STEVEN E. KOENIG  
*Summa Cum Laude*  
St. Cloud  
JULIE RENEE KRETSCH  
*Summa Cum Laude*  
Redwood Falls  
ROBERT SCOTT LAINE  
Tower  
JEFFREY HAROLD LANDE  
*Cum Laude*  
Crosslake  
JOSEPH TRYG LARSON  
Brainerd  
CLAUS JANNIK LAUNDRUP  
Copenhagen, Denmark



DAVID LYLE LECUYER  
Wheaton  
SANDRA J. LEFFLER  
Richfield  
LAURIE FAYE LEMKE  
Anoka  
ERIC CHRISTOPHER LESLIE  
*Cum Laude*  
Brainerd  
TAMMY LYNN LIBBESMEIER  
St. Cloud  
JEFFREY ALAN LIEN  
*Cum Laude*  
Marine on St. Croix  
MARK ALAN LINDQUIST  
Maple Grove  
LISA ANN LING  
*Cum Laude*  
Round Lake  
JODI LYN LOOMER  
*Cum Laude*  
New York Mills  
BARBARA ANN MARTIN  
New Brighton  
JUNE M. MAY  
Browerville  
KELLY MARIE MCGUIRE  
Rochester  
ANN MARIE MEANY  
*Summa Cum Laude*  
Austin  
GARY D. MICHEL  
St. Paul  
LINDA M. NOTSCH MIES  
*Cum Laude*  
St. Cloud  
PAMELA JEAN MIX  
Minneapolis  
JOHN BRIAN MUEHLBAUER  
New Hope  
JACQUELYN KIMANH NGUYEN  
St. Cloud  
JAMES A. NIERENHAUSEN  
Cold Spring  
JAMES O. NYSATHER  
Brainerd  
BETH ANN O'BRIEN  
*Cum Laude*  
Oakdale

MARYJO O'DRISCOLL  
St. Cloud  
SUSAN MARIA OBEREMBT  
*Cum Laude*  
Apple Valley  
TODD J. OSTBY  
Danvers  
KIRANDEEP KAUR PAWAR  
Singapore  
COLETTE RENAE PETERSON  
*Magna Cum Laude*  
Brownsdale  
TAMI MARIE PLUMBO  
*Cum Laude*  
Afton  
JAN KATHRYN POGANSKI  
St. Cloud  
THERESE ANDREA POPELKA  
Plymouth  
JEFFREY ALLEN POPP  
Rice  
SATYANAND PRASHAD  
St. Cloud  
ANN ELIZABETH PROVO  
*Cum Laude*  
Princeton  
REBECCA LOUISE RADANKE  
Prior Lake  
SHERRELL ANN REEK  
*Summa Cum Laude*  
Plymouth  
ROBIN ANN REVENIG  
*Cum Laude*  
Baxter  
JEFFREY JOHN RIGDON  
Coon Rapids  
JAMES DAVID RUNCK  
New Ulm  
KELLY JO SCHNEEKLOTH  
*Cum Laude*  
Long Prairie  
KATHY ELIZABETH SCHNEIDER  
St. Cloud  
MICHELLE MARIE SCHUUR  
Elk River  
SHAWN DONALD SHOUTZ  
Cokato  
PAUL LEONARD SIEWERT  
*Magna Cum Laude*  
Red Wing

TERRY JAMES SKOCZEN  
Stacy  
PAMELA A. SPANIER  
*Cum Laude*  
St. Joseph  
CYRIL WAYNE JOHN STRUSS  
Akeley  
JEFFREY L. SUPINSKI  
Little Canada  
CHRISTOPHER SHANE SWENSON  
Crystal  
JEANNEANE RENAE SWENSON  
Bruno  
YOK HUI TAN  
*Cum Laude*  
Singapore  
SANDRA KATHRYN THENE  
White Bear Lake  
JONATHON EDWARD THOMAS  
Red Wing  
DEBORAH ANN THOMS  
Faribault  
MARSHA JOY TOURAND  
*Cum Laude*  
St. Cloud  
JEFFREY TODD UECKER  
*Magna Cum Laude*  
Bird Island  
LORI ANNE VOLLER  
*Cum Laude*  
St. Cloud  
DAVID JOHN VORNWALD  
Bloomington  
CYNTHIA MARIE WESTPHALL  
*Magna Cum Laude*  
Foley  
JAMES RUEBEN WESTRUM  
*Magna Cum Laude*  
Minnetonka  
KEITH MICHAEL YOUSO  
*Summa Cum Laude*  
Foley  
TAMMY KAY ZAVADIL  
Glenwood  
DOROTHY JEAN GOULET ZENNER  
*Summa Cum Laude*  
St. Cloud  
PAUL MICHAEL J. ZIMNY  
Royalton



## COLLEGE OF EDUCATION

### Bachelor of Arts

JOSE AMATO  
New York City, New York  
SANDRA JEAN BLIX  
Fridley  
KELLIE RAE BURNS  
White Bear Lake

JEFFREY MICHAEL DAHMEN  
Fridley  
CYNTHIA ANN FRADL  
*Magna Cum Laude*  
St. Clair, Michigan  
LAURA ANN KALLSEN  
*Magna Cum Laude*  
Burnsville  
CHARLOTTE ANN KUNKEL  
*Summa Cum Laude*  
Kimball

KELLY ANNE MAHON  
*Cum Laude*  
St. Cloud  
ROBERT JAMES MCCLINTICK  
Worthington  
LISA KAYE MEILLIER  
*Summa Cum Laude*  
Faribault  
ERICH KARL MOSCHKAU  
*Cum Laude*  
Big Lake

MICHELLE MARIE MURPHY  
St. Cloud  
JILL MARIE POSL  
Anoka  
SUSAN DAWN SEEP  
St. Cloud  
KERRY ALAN SHANEY  
*Magna Cum Laude*  
Westland, Michigan  
DIANE L. LARSON STOWELL  
Baxter  
JACQUELINE ANN VOIGT  
St. Cloud  
MICHAEL GRAHAM WAXLAX  
St. Cloud  
KATHLEEN ANN WILL  
St. Cloud

## Bachelor of Elective Studies

KATHRYN MARIE CAUWELS  
Amiret  
MARK SHAWN GRANT  
Hayward, Wisconsin  
BRIAN BRUCE RHEINGANS  
Appleton  
JAMES ROBERT SAMLASKA  
Willmar  
SANDRA A. YOUNGBAUER  
St. Cloud

## Bachelor of Science

DANA MARIE AROLA  
Nashwauk  
VIRGIL LEE BERNDT  
Clarissa  
KATHLEEN ANN LASHINSKI BIRCHEM  
Pierz  
JOHN JEROME BLATZHEIM  
St. Paul  
KARI LYNN BRANDT  
Willmar  
SHANNON FRANCES BRENNAN  
St. Cloud  
CHERYL ANN MIKOLICH BULINSKI  
*Cum Laude*  
Ely  
CHERYL LEIGH CALDWELL  
Hawick  
ALAN JEROME CRIDER  
Eagle Bend  
SHERAH LYNN DAHL  
Big Lake  
SUSAN CLAIRE DIEKMANN  
*Magna Cum Laude*  
Grand Rapids  
JUDITH ANN DOERING  
Edina

SUSAN STACI DYKHUIZEN  
Delano  
KATHRYN KAY JOHNSON ERICKSON  
*Magna Cum Laude*  
Paynesville  
MARY CATHERINE ERICKSON  
Duluth  
SANDRA ANN ESSON  
Bloomington  
LOURDETTE LEE ETZEL  
Corcoran  
MICHAEL NORMAND FALCON  
*Cum Laude*  
Sauk Rapids  
PATRICIA ANN FASBENDER  
*Summa Cum Laude*  
Paynesville  
ROBERT J. FINK  
Melrose  
THERESE MICHELLE FITTERER  
*Cum Laude*  
New Hope  
JANINE ANTOINETTE FRECHETTE  
Champlin  
MICHAEL JOSEPH GLEASON  
Savage  
ELIZABETH ANN GREGORY  
Elk River  
LYNDA MAE GUDERIAN  
Oak Park  
ANGIE DAWN HARALDSON  
*Cum Laude*  
Elbow Lake  
STEVEN DONALD HAUBLE  
Roseville  
AMY SCHNEIDER HILTNER  
Melrose  
BRENDA SUE HOLTHAUS  
Royalton  
RANDALL JON HUSMANN  
Becker  
LYNELLE MARIE JACOBSON  
*Magna Cum Laude*  
St. Cloud  
MARY MARGARET JERGENS  
Forest Lake  
CYNTHIA ANN JOHNSON  
*Magna Cum Laude*  
Dayton  
PATRICIA KATE KLINKE  
Lindstrom  
KATHERINE ANN KRUGER  
Mankato  
NANCY C. LAHMANN  
*Magna Cum Laude*  
Aitkin  
JEANNA SUE LALIBERTE  
Mahtomedi  
KATHERINE K. LESKE  
*Summa Cum Laude*  
Fridley  
JEAN ANN LOEHNING  
Sartell  
JANET ANN MCCLELLAN  
St. Paul

LINDA K. MELL  
Chaska  
KIMBERLY ANN MICHAEL  
*Cum Laude*  
Monticello  
LISA MARIE MORGAN  
*Magna Cum Laude*  
Brainerd  
CAROLINE MARIE MULLEN  
Columbia Heights  
SHIELA MARIE MULLENMASTER  
Stillwater  
DAVID BRYAN OLSON  
Minnetonka  
DEBRA JEAN OLSON  
Apple Valley  
DAVID JOSEPH OSMEK  
Glencoe  
JEFFREY MARK PALMQUIST  
Fridley  
SUZANNE MARIE PEARSON  
Stillwater  
LAURA LYNN RUFFENACH  
Coon Rapids  
KATHRYN TORREY SAMUELSON  
St. Cloud  
MARY KATHLEEN SCHAEFER  
*Cum Laude*  
St. Cloud  
SANDRA L. SCHIRMER  
Monticello  
MARIA ELENA SCHUTZ  
Minneapolis  
KATHLEEN MARIE FJELSTAD SEARLES  
*Magna Cum Laude*  
Isle  
HEIDI ROSE SIS  
*Magna Cum Laude*  
St. Cloud  
LINDA ANN SIVERSON  
*Cum Laude*  
Fosston  
MICHAEL JOHN SOBTZAK  
Coleraine  
ROBERT MICHAEL STEIN  
Cold Spring  
JOANNE R. STOERMANN  
*Magna Cum Laude*  
Holdingford  
REBECCA MAY STOUTEN  
*Cum Laude*  
Wadena  
COLLEEN MARIE TURLEY  
*Summa Cum Laude*  
St. Paul  
CHRISTINE CAROLE VERSICH  
Kelly Lake  
WILLIAM JOHN VITALI  
*Cum Laude*  
Chisholm  
KARI LYNN WARNSHOLZ  
Red Wing  
DONNA BARBARA WILSON  
*Cum Laude*  
Atwater



# COLLEGE OF FINE ARTS AND HUMANITIES

## Bachelor of Arts

MARK VERNON ANDERSON  
St. Cloud  
LAWRENCE E. BYE  
Maple Grove  
SARAH MARGARET FORT  
Deerwood  
SARA ANN GRACHEK  
*Summa Cum Laude*  
St. Cloud  
BRIAN DENNIS GUSTAFSON  
Litchfield  
STACY M. KERKOW  
Belle Plaine  
JEFFREY ROBERT LORENZ  
Minneapolis  
Y NGOC LY  
St. Cloud  
JOHN DOUGLAS NELSON  
White Bear Lake  
DAVID RODNEY NORBERG  
Coon Rapids  
HEIDI KRISTIINA NURMI  
Iron  
BENJAMIN JOHN PEPITONE  
Chicago, Illinois  
BRIAN KEITH PERRY  
Ramsey  
ALLEN JAMES PHILIPSEK  
St. Cloud  
JON ROBERT PUTNAM  
Plymouth  
ANNE MARIE SCHLUENDER  
*Summa Cum Laude*  
St. Cloud  
KAY ARLENE SMOCK  
*Magna Cum Laude*  
Willmar  
JULIE MARIE THOMPSON  
*Cum Laude*  
St. Cloud

## Bachelor of Elective Studies

JOAN MURIEL COLLINS-MAROTTE  
*Cum Laude*  
Cold Spring  
SANDRA LEE THOMPSON  
St. Cloud

## Bachelor of Fine Arts

DARIN DEAN ANDERSON  
*Summa Cum Laude*  
Richfield

## Bachelor of Science

PAUL H. ALBERS  
St. Cloud  
PATRICIA L. ANDERSON  
St. Paul  
CRAIG P. BADER  
Bloomington  
SCOTT D. BADER  
Bloomington  
BETH JOAN BERENS  
Shakopee  
PAUL DWIGHT BERGLUND  
*Cum Laude*  
Coon Rapids  
TERRY W. BOEVERS  
Baxter  
MICHAEL A. CASEY  
Golden Valley  
CORI ANNE CASPERS  
Avon  
MARK WILLIAM CASWELL  
Brooklyn Park  
GREGORY ALAN CLEVELAND  
Centralia, Illinois  
LORI ANN CONTOS-STRONER  
Duluth  
SANDRA LEE CORDIE  
Sartell  
KONI K. CRUSER  
Sauk Rapids  
STEVEN FLOYD DEGER  
Hibbing  
WILLIAM HENRY DEVINE  
Byron  
HEATHER JANE DORSEY  
Willmar  
DENISE K. EDWARDS  
*Cum Laude*  
Henning  
HEIDI MARIE EHALT  
Long Lake  
CATHERINE M. ELOFSON  
Chisago City  
MARY JO FALLING  
Lakeville  
SARAH JANE GALE  
Bloomington  
HEATHER ANN GAY  
Worthington  
LORRI MARIE GOODMAN  
Perham  
DANNY JON GROSSNICKLE  
*Magna Cum Laude*  
Monticello  
MARCY JEAN HABEN  
Rochester  
LIANE MARIE HOFF  
Fairmont

DEAN T. JEHLICKA  
Bloomington  
LOIS IRENE SCHAEFER JERONIMUS  
*Magna Cum Laude*  
Dayton  
JOYCE PLADSEN JONES  
*Summa Cum Laude*  
Mora  
SHARON MARGARET JONES  
Belle Plaine  
BECKY LYNN JORGENSEN  
Watertown  
LORI A. KRAWCZYNSKI  
Minneapolis  
THOMAS PAUL KUJAWA II  
*Magna Cum Laude*  
Cudahy, Wisconsin  
JANE CLARE LAFOND  
*Cum Laude*  
St. Cloud  
TIMOTHY JOHN LOESCH  
Albert Lea  
JULIE ANN FLACH LUKACH  
*Magna Cum Laude*  
St. Cloud  
SANDRA KAY MAERTENS  
Tracy  
TIMOTHY CHARLES MCFARLAND  
Plymouth  
WENDY KAY MEYER  
Wayzata  
MARY E. MILLETT  
*Cum Laude*  
Melrose  
RONALD WILLIAM MUELLER  
Brooklyn Center  
BENTE IREN OLSEN  
Jevnaker, Norway  
DEANNE KRIS PASCHKE  
Brooklyn Center  
DOUGLAS JAMES PETERSON  
Marshall  
LINDA ALISON PLATHE  
Richfield  
JILL RENEE ROISUM  
*Summa Cum Laude*  
Sunburg  
JOHN WESLEY SCHIERMAN  
Apple Valley  
SUSAN JO SORENSON  
*Summa Cum Laude*  
Mason City, Iowa  
KIM R. SPRINGER  
Schofield, Wisconsin  
KAREN LYNN STEELE  
Long Prairie  
KEVIN L. STRANDBERG  
Kerkhoven  
JOHN ROBERT SULLIVAN  
West St. Paul  
PEGGY ANN SULLIVAN  
*Cum Laude*  
St. Cloud

DANIEL LEE SWEENEY  
St. Paul  
DOUGLAS JOHN THOMPSON  
Long Prairie  
MELISSA ANN VERSICH  
Kelly Lake  
STACY RAYE RICHARDS WAIBEL  
*Magna Cum Laude*  
St. Cloud

CHERYL ANN WARNING  
*Cum Laude*  
St. Peter  
MARGARET MARY WILSON  
North St. Paul  
DIANE JUNE WINTERS  
*Cum Laude*  
Milaca

TIMOTHY SCOTT WRIGHT  
Solon Springs, Wisconsin  
JACQUELINE ANN YOUSO  
Anoka  
JAMES JOSEPH ZAINNE  
West St. Paul  
JEFF JOHN ZOSEL  
Benson



## COLLEGE OF SCIENCE AND TECHNOLOGY

### Bachelor of Arts

RAFAEL AGUSTIN BORGES  
*Cum Laude*  
Anoka  
SCOTT A. COTTRELL  
Maple Grove  
WILLIAM ENG  
*Summa Cum Laude*  
Oak Ridge, Tennessee  
ROBYN RENEE HERBST  
Monticello  
JULIE LYNN KREUGER  
*Magna Cum Laude*  
Golden Valley  
ANN WINIFRED LARSON  
Faribault  
DALE JOHN MEYER  
St. Cloud  
JOHN GERARD NISTLER  
*Summa Cum Laude*  
St. Cloud  
JONI L. OLESON  
*Cum Laude*  
St. Cloud  
PAUL GERALD PERLEBERG  
Pierz  
TODD E. PETERSON  
Cokato  
SUEELLA SNYDER  
Milaca  
VICTORIA LYNN THOMAS  
*Summa Cum Laude*  
Owatonna

### Bachelor of Science

CHRISTINE LOUISE BARDON  
*Cum Laude*  
Shakopee  
KELLY BRIAN BERG  
*Cum Laude*  
Wabasso  
PETER OFODILE DIKE  
St. Cloud  
PAUL ANDREW EBERHARD  
Detroit, Michigan  
MARK LESLIE EIDEN  
New Hope  
WILLIAM GERARD FEILER  
St. Cloud  
RICCI ALAN FOURNIER  
*Cum Laude*  
Elk River  
ANGELA KIYOMI GEORGE  
*Cum Laude*  
St. Cloud  
PAUL ANTHONY HEINEN  
Avon  
STEVE DANIEL HERMANSON  
*Cum Laude*  
Rogers  
MIN-NIE HO  
St. Cloud  
JOHN ERIC HOFFMANN  
Kenosha, Wisconsin  
KENNETH WILLIAM JADWIN  
Brooklyn Park  
JACQUELINE ANN KRAMER  
Thief River Falls  
PAUL ROGER KUKLOK  
Rice  
JEREMY DAVID LANCTOT  
Sauk Rapids  
DENISE J. LEUTSCHAFT  
Richfield  
JEFFREY MICHAEL LINDSAY  
Cottage Grove

PATRICK HOLLIS LOE  
Ely  
TAMI JO MANTHEY  
Anoka  
ROGER ALAN MORRISON  
West St. Paul  
MICHAEL JOHN NEIS  
Waite Park  
JAMES KENT NELSON  
Chisago City  
WADE LEE PADRNOS  
Hutchinson  
MARK DAVID REPPHUN  
Eden Prairie  
JEFFREY ALAN RICHTSMEIER  
Babbitt  
SAMUEL T. ROPPE  
*Cum Laude*  
St. Louis Park  
BARBARA A. ROSEN  
Braham  
DANIEL THOMAS SALO  
New York Mills  
NEIL R. SATHER  
Bowlus  
PATRICK WILLIAM SCHAFFER  
Cottage Grove  
MICHAEL JOHN SHELLEY  
*Cum Laude*  
Elk River  
ERIC W. SJOBECK  
St. Cloud  
DAVID FREDERICK SKOGEN  
Brainerd  
SANDRA GAIL SKRIEN  
Grand Marais  
WENDY JOAN SPANIER  
*Cum Laude*  
Albany  
E. TODD VOLKMEIER  
Bloomington  
GEORGE STEVEN WEBER  
Pierz  
TERRENCE ANTHONY WESTBROOK  
Lakeville

### Bachelor of Elective Studies

THOMAS G. JOHNSON  
Clontarf



# COLLEGE OF SOCIAL SCIENCES

## Bachelor of Arts

CHRISTOPHER LEE BERRY  
*Cum Laude*  
Mora  
LISA KAY BORRESON  
Mora  
JEFFREY J. CANO  
Austin  
PENNY LYNN DAHLSON-BLANC  
St. Cloud  
JEFF GILBERT ENGEN  
Litchfield  
BARRY JON EUSTICE  
Waseca  
THOMAS CHARLES FEDDEMA  
St. Cloud  
SANDRA JO GAUW  
Mendota Heights  
HEATHER LEE HAURILICK  
Brooklyn Center  
CHERYL KAY HERMAN  
Princeton  
LEANN MARIE HILDEBRANDT  
Minnetonka  
JOYCE M. IMHOFF  
Bloomington  
DONNA LEE JANOVSKY  
Montgomery  
PAUL ARTHUR JOHANNES  
Watkins  
CHERYL LEE JOHNSON  
Hinckley  
JEAN ELIZABETH JOHNSON  
Rochester  
KELLY PATRICK JOHNSON  
Isanti  
LISA MARIE KALUZA  
Blaine  
JULIE ANN KELLERMAN  
Clear Lake  
ROBERTA JEAN KELLERMAN  
Aitkin  
WILLIAM AMBROSE KIECKER  
Coon Rapids  
JODY THOMAS KLEIN  
Maple Lake

JEANNE MARIE KOLTES  
*Magna Cum Laude*  
St. Cloud  
JOSEPH ALLAN LAFORCE  
Little Falls  
RHONDA ROCHELLE LARSON  
Cambridge  
TIMOTHY PAUL LARSON  
*Magna Cum Laude*  
Fergus Falls  
DAVID EDWARD LEMOINE  
International Falls  
RAYMOND PAUL MARINAN  
Blaine  
KIM YEN MCCORMACK  
Minneapolis  
MARK GREGORY NOLAN  
Delano  
CHRISTINE ANN PAWELK  
*Cum Laude*  
New Germany  
SCOTT PAUL PERALA  
Henning  
GAROLD VERNE PRYOR  
Mendota Heights  
MARCIE LYNN RING  
Scottsdale, Arizona  
MICHELLE HELEN SCHMITT  
Coon Rapids  
ROBERT ARTHUR SCHNETTLER  
Clarissa  
DAVID JOHN SCHULTZ  
*Cum Laude*  
Easton  
MARK LAURANCE STRAND  
Brainerd  
KEVIN PATRICK STRAWMAN  
Minneapolis  
JOHN THOMAS SULLIVAN  
Virginia  
JOHN ROBERT TEKAVEC  
Ely  
SHEILA ANN UPCRAFT  
Austin  
STEVEN J. VOSS  
St. Michael  
REBECCA ANN ZIRBES  
*Magna Cum Laude*  
Melrose

## Bachelor of Elective Studies

CHARLES CHRISTOPHER CROCKETT  
Jackson, Tennessee  
JAMES SCOTT ERICKSON  
Dassel  
DANIEL EDWARD HIESERICH  
Cold Spring  
KEVIN PATRICK MARTIN  
Hibbing

## Bachelor of Science

ANGELA BARBARA BERSCHIED  
Waite Park  
CARMEN MARIE DANIELS  
*Cum Laude*  
Sauk Rapids  
DORIS MARILYN DEML  
Ellendale  
GERALD SCOTT DREWLO  
*Cum Laude*  
Scandia  
ALICIA M. EDEL  
Northfield  
BRIAN CHARLES EVERITT  
St. Cloud  
TROY DOUGLAS FERGUSON  
*Cum Laude*  
St. Francis  
MARILYN F. GLEASON  
*Magna Cum Laude*  
St. Paul  
ROBB ARTHUR HOISETH  
Paynesville  
CHARLES EVERETTE KAMPA  
Sauk Rapids  
MARY KATHERN KEMPENICH  
Randall  
TIMOTHY CHARLES PESOLA  
*Cum Laude*  
St. Cloud  
CAROL SUE RICKER  
Albany  
KRISTINE IRENE SCHMIEG  
Victoria  
JEFFREY JON SCHREIFELS  
Philadelphia, Pennsylvania  
LORI DAWN STANTON-ARTNER  
St. Cloud  
TIMOTHY KEVIN STELLMACH  
St. Cloud  
LINDA SUSAN TOBROXEN  
Melrose  
PATRICK GERALD WRUBEL  
Rochester

# ELECTIVE STUDIES

## Associate in Arts

BRIAN LEE ARNDT  
Long Prairie  
ROBERT MICHAEL BARTH  
St. Cloud  
JEAN ANNE GROZDANICH  
Pengilly  
LAVONNE ANN GRUBER  
Royalton  
REMAE JEAN HARMS  
Bertha  
ERIK ROBERT HENRIKSEN  
White Bear Lake  
GEORGIANN HYDUKE LINDSTROM  
Hibbing  
LAURA JEAN NALIPINSKI  
White Bear Lake  
CURTIS EVERETT NESS  
Dawson

LISA MARIE PEIKERT  
Buffalo  
MARY THERESE ROBERTS  
Chisholm  
MARY LYN VASTERLING  
St. Paul  
LYNN ELIZABETH WETTERLING  
St. Cloud

## Bachelor of Elective Studies

ROSLINA ABDUL-AZIZ  
Ampang, Selangor, Malaysia  
TIMOTHY CHARLES ANDERSON  
St. Cloud  
SUE ANN BOETTCHER  
Winona  
TODD A. DAVIS  
Brandon, South Dakota  
TIMOTHY JOHN DORNFELD  
St. Paul

MICHAEL PATRICK FIX  
Burnsville  
VICKI J. FORTMAN  
Crystal  
JOSEPH CARL FOX  
Baxter  
EDWARD J. GISLER  
St. Cloud  
PAUL DAVID HANSON  
Brainerd  
JOSEPH SHERBING HOOVER  
*Cum Laude*  
St. Cloud  
WILLIAM MICHAEL KRAHLING  
Litchfield  
HAROLD JAMES NEVIN JR.  
Anoka  
STEPHEN PETER OLSON  
St. Cloud  
KARLIE MARIE RADEBACH  
Bloomington  
PAUL JAY REWERTS  
Cottonwood

---

# The Academic Attire

The custom of wearing a distinctive dress for academic ceremonies goes back to the Middle Ages, when long-sleeved, hooded gowns were necessary for warmth in the unheated stone colleges. Academic costume is at present worn in the United States by persons taking part in academic ceremonies in general, at commencement ceremonies, at baccalaureate services, and at various inauguration ceremonies.

*Gowns.* The bachelor's gown is a relatively simple kind falling in straight lines from a fairly elaborate yoke. Its distinguishing characteristic is the long pointed sleeves. The master's gown is similar, except for the sleeves. The doctor's gown is an elaborate costume marked by velvet panels down the front and around the neck as well as by three bars of the same material on the bell-shaped sleeves.

*Hoods.* The greatest degree of symbolism is shown by the hood. Bachelors here do not wear the hood. The hood has velvet edging which indicates the area of specialization. The inside of the hood is satin and indicates by its color the college or university which granted the degree. St. Cloud State University's colors are deep cardinal and black.

*Caps.* The square "Oxford cap" or mortarboard of serge or broadcloth with a stiff crown is worn for most degrees. The tassel that hangs to the side is switched from the right to the left at the moment the degree is awarded.

The Commencement Ceremony as a whole affirms the value of learning to society, recognizes the cooperation of many people, on and off the campus, who have contributed to the learning enterprise and, above all, celebrates the effort and achievement (symbolized by diplomas, degrees and dress) of the graduates themselves.

*The Mace.* The mace originated as a staff or club used in the Middle Ages for breaking armor. It evolved into a ceremonial symbol of authority used in legislative bodies, universities, and other governmental units.

The University Mace was created by David Landwehr out of the white cedar flag pole from Old Main which was built in 1874 and razed in 1948. The carved designs on the mace head which are decorated with gold leaf symbolize the five undergraduate colleges of the University and were created by Merle Sykora, Associate Professor of Art. Mr. Sykora also designed the colorful school banners depicting the College of Business (drab), College of Education (light blue, lemon, sage green), College of Fine Arts and Humanities (white, brown, crimson, pink, silver gray, dark blue), College of Science and Technology (orange, golden yellow), and College of Social Sciences (citron, copper).

# America, the Beautiful

O beautiful for spacious skies,  
For amber waves of grain,  
For purple mountain majesties  
Above the fruited plain

America! America!  
God shed His grace on thee,  
And crown thy good with brotherhood  
From sea to shining sea.

# University Hymn

Amy Dale

Harvey Waugh

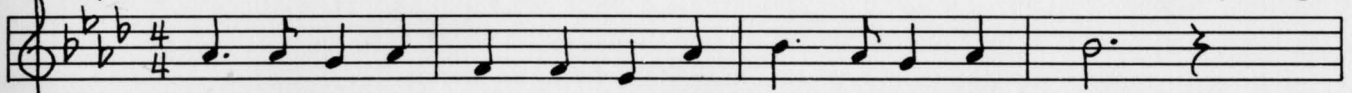

1. Sing to thee, our Alma Mater, high on oak-crowned banks,  
2. By the riv-er's flow-ing wa-ters, by its is-lands fair,

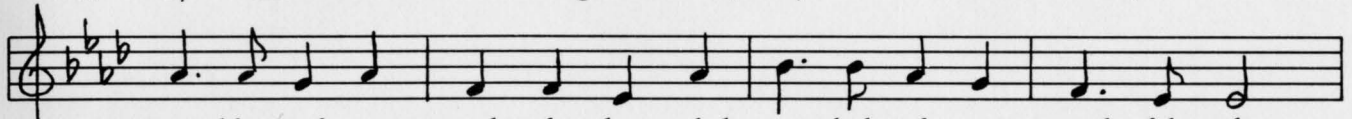

Em-blem of our search for know-ledge, symbol of our youth-ful ranks.  
May the loy-al sons and daughters, thy en-dur-ing friend-ship share.

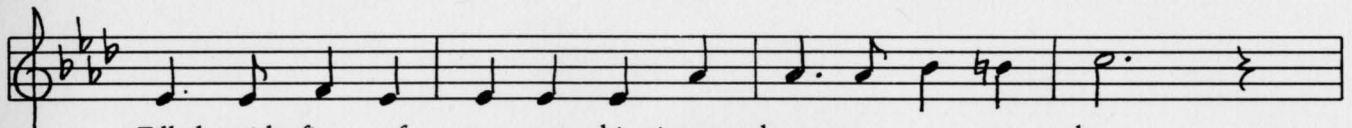

Filled with fires of true am-bi-tion, let us ev-er be;  
May they with sin-cere am-bi-tion, through the years e'er be;

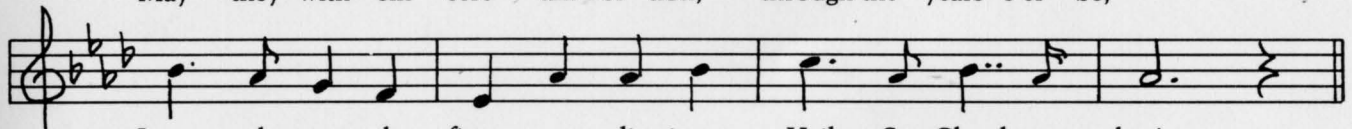

Loy-al to thy fine tra-di-tion. Hail, St. Cloud, to thee!  
Loy-al to thy fine tra-di-tion. Hail, St. Cloud, to thee!



## Minnesota State University Board Members

**DAN DANFORD**  
*Edina*

**FRANK K. FURLAN**  
*Chisholm*

**NELLIE STONE JOHNSON**  
*Minneapolis*

**RICHARD JORGENSEN**  
*Marshall*

**JAMES B. LUND**  
*Eden Prairie*

**BERNARD MILLER**  
*Bemidji*

**ELIZABETH PEGUES**  
*North Oaks*

**ROD SEARLE**  
*Waseca*

**JERRY D. SERFLING**  
*Stillwater*

**ROBERT CAROTHERS, Chancellor**  
*Minnesota State University System*