

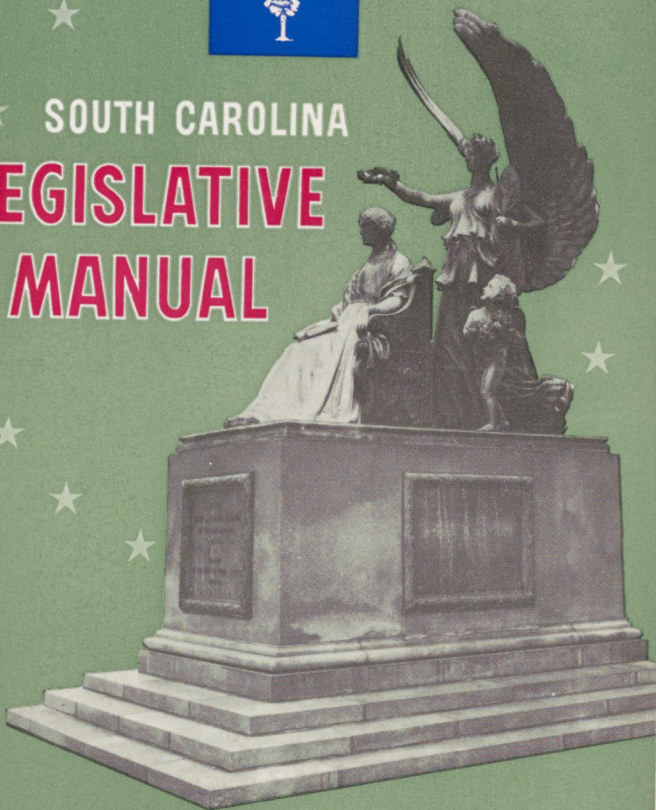

SOUTH CAROLINA
**LEGISLATIVE
MANUAL**



1 9 6 2

1962

LEGISLATIVE MANUAL

43rd EDITION

1st Edition in 1916

None in 1922, 1926, 1928, 1932

94th

GENERAL ASSEMBLY

OF

SOUTH CAROLINA

AT COLUMBIA

SECOND SESSION COMMENCING JANUARY 9, 1962

BIOGRAPHIES of MEMBERS

RULES and COMMITTEES

SPECIAL LEGISLATIVE DATA

CLASSIFIED INFORMATION COVERING ALL

GOVERNMENT DEPARTMENTS

STATE, COUNTY and FEDERAL

Corrected to January 27, 1962

EDITED BY

INEZ WATSON, *Clerk*

HOUSE OF REPRESENTATIVES

COLUMBIA, S. C.

SOUTH CAROLINA LEGISLATIVE MANUAL

INEZ WATSON

Editor, 1943-44, 1952-62

Co-Editor, 1945-51



J. WILSON GIBBES, SR.
Author, 1916-34



JAMES E. HUNTER, JR.
Editor, 1935-42
Co-Editor, 1945-51

The first edition of the South Carolina Legislative Manual was issued on February 4, 1916, on the initiative of J. Wilson Gibbes, the author. It contained 117 pages.

Since then it has been published every year during the legislative sessions except 1922, 1926, 1928 and 1932—the present issue being the 43rd.

Biographies of Members and State Officers were added in 1919, and in 1925 their pictures were first used.

The Manual is original and authentic—its contents being made up from special day-to-day files, personal research work and data prepared for it exclusively by officials and heads of departments concerned.

All biographical data are secured from questionnaires answered and signed by the particular individuals, and expiration dates of terms of office on Boards and Commissions are supplied by Department Heads and Board Chairmen. In all matters every effort is made to preserve the truth of history by precision and correctness.

Publications are welcome to use such parts of this work as they desire, on giving credit to S. C. Legislative Manual

Manual Cover



The Women's Monument on the Manual Cover is located on the northeast corner of the State House Grounds and was erected "To the Memory of the Women of the Confederacy, 1861-65; Reared by the Men of their State, 1901-11." Above the State Flag appears the squared battle flag of the Confederacy (with upward points of stars perpendicular to base of crossbars). The circle of eleven stars symbolize the seceding states. (For Historical data and Inscription, see pp. 368-370).

OATH

"I do solemnly swear (or affirm) that I am duly qualified according to the Constitution of this State, to exercise the duties of the office to which I have been elected (or appointed), and that I will to the best of my ability, discharge the duties thereof, and preserve, protect and defend the Constitution of this State and of the United States. So help me God."—
Const., Art. III, Sec. 26.

THE LEGISLATIVE POWER OF THE STATE OF SOUTH CAROLINA

is vested (under the prevailing Constitution of 1895) in two distinct branches, the one styled the "Senate" and the other the "House of Representatives," and both together the "General Assembly."

The Constitution of 1895

was framed by a Convention (of the people convened for the purpose of framing an organic law), that assembled September 10, 1895, and adjourned December 4. It was not submitted to the electors for ratification, but was promulgated by the Convention and declared in force from January 1, 1896.

Temporary Chairman, Robert Aldrich, of Barnwell, said "but with the exception of the Constitution of 1790, the one which you will frame is the only one that is entitled to be called the exponent of the untrammelled will of the people of South Carolina. We had the Constitutions of 1776 and 1778, but they were enacted by the General Assembly and were nothing more than Acts of the Legislature.

"The Convention which was held in 1860 was called for the purpose of passing the ordinance of Secession, and it made such changes in the Constitution then in force as were necessary to adapt it to those changed conditions. We had the Constitution of 1865, which was framed by a Convention called together under a proclamation of a provisional Governor, the appointee of a President of the United States, who had no more power to appoint a Governor for South Carolina than any other citizen of the country, and the work of the said Convention was of no more force than the proceedings of a mass meeting of citizens. The Convention of 1868 was the fruit of the Reconstruction Acts, which were notoriously unconstitutional, of which one of the most prominent men in the Congress and a leader of the

party in power at the time had the hardihood to say there were only two fools in the United States who considered them constitutional; and if unconstitutional they were invalid. That Constitution was made by aliens, negroes and natives without character, all the enemies of South Carolina, and was designed to degrade our State, insult our people and overturn our civilization."

John Gary Evans (Governor in 1894-97, then of Aiken County), was president of the Convention. The six colored Republican delegates from Beaufort objected, for political reasons to sign the Constitution and were excused. (See page 727, Constitutional Conv. Journal, S. C., 1895).

Some Constitutional Provisions Pertaining to Members and Legislation

ANNUAL SESSIONS—In Columbia beginning on the second Tuesday in January and no limitation as to length of session.

Under the Constitution of 1868, the fourth Tuesday in November was the opening day. From then until 1896 the length of sessions varied from 144 days in 1870-71 to 26 days in 1882-83.

Under the Constitution of 1895, the opening date was changed to second Tuesday in January. The session lasted 54 calendar days in 1896, 52 in '97, 37 in '98, 40 days each year through 1911 (except in 1908, when it was 54 days, including a recess of 10 days), 52 in 1912, 53 in '13, 51 in '14, also a 29 day extra session. The session lasted 31 legislative days in 1915 and 1916. For length of sessions from 1917 to date see page 331.

ADJOURNMENTS—During the session "neither House shall, without the consent of the other, adjourn for more than three days, nor to any other place than that in which it shall be at the time sitting."—Art. III, Sec. 21.

Should either House remain without a quorum for five days, or should the two Houses disagree as to the time of adjournment, the Governor may adjourn them to such time as he shall think proper.—Art. IV, Sec. 16.

BILLS AND ACTS—"Bills for raising revenue shall originate in the House of Representatives," but may be altered, amended or rejected by the Senate; "all other Bills may originate in either house, and may be altered or rejected by the other."—Art. III, Sec. 15.

"Bills appropriating money out of the treasury shall specify the objects and purposes for which the same are made, and appropriate to them respectively, their several amounts in distinct items and sections."—Art. IV, Sec. 23.

"Every Act or Resolution having the force of law shall relate to but one subject, and that shall be expressed in the title."—Art. III, Sec. 17.

Bills shall not have the force of law until read three times and on three separate days in each House, the great seal of the State affixed, and signed by the President of the Senate and the Speaker of the House. Legislative rules may (and they do) provide, for the first and third readings by title only.—Art. III, Sec. 18.

AMENDMENTS TO CONSTITUTION—Must be agreed to by two-thirds of the members elected to each House and same shall be submitted to the qualified electors of the State; and if a majority shall vote in favor of such amendments the next General Assembly may ratify Amendments, and same shall become part of the Constitution.

COMPENSATION—"Members shall not receive any compensation for more than 40 days of any one session."—Art. III, Sec. 9 See page 10 for Statutory provisions.

ELECTIONS BY GENERAL ASSEMBLY OR EITHER HOUSE—"Members shall vote *viva voce* except by unanimous consent, and their votes shall be entered upon the Journal."—Art. III, Sec. 20.

ELECTION RETURNS, QUALIFICATIONS—"Each house shall judge of the election returns and qualifications of its own members."—Art. III, Sec. 11.

(On January 10, 1933, the Senate was petitioned by ex-senator M. G. Andersen to declare H. K. Cooke, of Horry, not eligible or qualified to sit as a Senator, under the Constitution, because he "was not registered and was not a qualified elector on November 8, 1932, the day of the election." The Senate by a vote of 33 to 2 seated Mr. Cooke).

EXPENSES OF STATE GOVERNMENT—"The General Assembly shall provide for an annual tax sufficient to defray the estimated expenses of the State for each year, and whenever it shall happen that the ordinary expenses of the State for any year shall exceed the income of the State for such year the General Assembly shall provide for levying a tax for the ensuing year sufficient, with other sources of income, to pay the deficiency of the preceding year together with the estimated expenses for the ensuing year."—Art. X, Sec. 2.

EXPULSION OF MEMBERS—"Each house shall punish its members for disorderly behavior, and, with the concurrence of two-thirds, expel a member, but not a second time for the same cause."—Art. III, Sec. 12.

EXTRA SESSIONS—The Governor "may on extraordinary occasions convene the General Assembly in extra session."—Art. IV, Sec. 16.

HOLDING ANOTHER OFFICE OR POSITION—"No person shall be eligible to a seat in the General Assembly while he holds any office or position of profit or trust under this State, the United States of America, or any of them, or under any other power, except offices in the Militia and

notaries public; and if any Member shall accept or exercise any of the said disqualifying offices or positions he shall vacate his seat."—Art. III, Sec. 24.

MEMBERS PROTECTED—"Members shall be protected in their persons and estates during their attendance on, going to and returning from the General Assembly, and ten days previous to the sitting and ten days after the 'adjournment,' except where a Member is charged with treason, felony or breach of the peace."—Art. III, Sec. 14.

[On Mar. 15, 1935, two members of the House of Representatives were arrested by Fairfield County Officers, while returning from the General Assembly to their homes. Following their arrest they were forcibly carried a distance of about 20 miles and their property and effects were searched. At the next session of the House, Tuesday, Mar. 19, 1935, a Resolution was passed, holding that the acts of these officers "constituted a contempt of the House of Representatives, and an unwarranted, high handed and unconstitutional invasion of the rights of the said two members of the House."] (See House Journal 1935, p. 963.) It was further ordered that the offending officers be brought before the House to be dealt with according to law.

[On the following day, Mar. 20, the officers were brought before the House plead guilty to the charge brought against them, and were sentenced to be kept in the custody of the Sergeant-at-Arms until 12 o'clock noon, Mar. 21, at which time they were again brought before the House, given a public reprimand and dismissed. (See House Journal 1935, pages 988-990 and 1018-1019.)]

OATH OF OFFICE—All Members and all officers, before they enter upon their duties, shall subscribe to the following oath: (See page 3 for Oath)

PROTEST MAY BE ENTERED ON JOURNAL—Any Member may dissent or protest against any Act or resolution that he may think injurious to the public or an individual, and have his reasons entered on the Journal.—Art. III, Sec. 22.

RIGHT OF PUNISHMENT—Each house may punish by imprisonment during its sitting any non-member guilty of disrespect, disorderly or contemptuous behavior in its presence, or who shall threaten harm to any Member for any thing said or done in either House, or who shall assault or arrest any person ordered to attend the House, in going or returning, or who shall rescue any person arrested by order of the House.—Art. III, Sec. 13.

SECRECY—"The doors of each house shall be open, except on such occasions as in the opinion of the House may require secrecy."—Art. III, Sec. 23. "Each house shall keep a journal of its own proceedings, and cause same to be published immediately after its adjournment, excepting such parts as in its judgment, may require secrecy."—Art. III, Sec. 22.

TERMS OF OFFICE—"The terms of office of Members chosen at a general election begin on the Monday following such election."—Art. III, Sec. 10.

VACANCY IN MEMBERSHIP—In case of such (whether from neglect to elect, refusal to qualify, resignation, death, departure from State, acceptance of any disqualifying position), the presiding officer of that House shall issue a writ of election to fill same for unexpired term.—Art. III, Sec. 25.

VETO BY THE GOVERNOR—Every Bill or Joint Resolution which shall have passed the General Assembly, except on a question of adjournment, shall, before it becomes a law, be presented to the Governor, and if he approves he shall sign it.

Any Bill vetoed by the Governor shall be returned with his objections, to the House in which it originated, which shall enter the objection at large on its Journal and proceed to consider it. If two-thirds of that House agree to pass it, it shall be sent, together with the objection to the other House and if approved by two-thirds of that House it shall have the same effect as if signed by the Governor; but in all such cases the vote of both Houses shall be taken by yeas and nays and the names entered on the Journals.

Only so much of any Bill as is not approved by the Governor shall be reconsidered the approved portions becoming a law notwithstanding the objections of the Governor.

A Bill not returned by the Governor, within three days after presentation to him, Sundays excepted, shall have the same force and effect as if he had signed it, unless the General Assembly by adjournment, prevent its return, in which case it shall have such force and effect unless returned within two days after the next meeting.—Art. IV, Sec. 23.

(Nearly all of the 301 Acts passed in 1912 became effective without the Governor's signature, as Gov. Blease neither approved nor vetoed them).

(Governor may return Bill to the "next" House in which it originated, even though a general election has intervened and new Members have been elected and seated, as the two "Houses" are continuing entities.—Supreme Court Decisions, *Smith v. Jennings*, 67 S. C. 324).

(At 1919 session, which began Jan. 14, Governor Cooper returned Bill to Clerk of House on Jan. 16, after House had adjourned. Upon objection to its consideration on Jan. 17, Speaker Cothran ruled that the two-day constitutional limit had been complied with, citing *Corwin v. Comp. Gen.* 6 S. C. 398.—See House Journal, page 49).

(At the 1946 Session Governor Williams returned a Bill together with a veto message to the Clerk of the House on March 18. The records showed that the Bill had been delivered to the Governor on March 13. In

ruling that the three day Constitutional limit had expired, Speaker Blatt also ruled that the words, "three days" mean calendar days and not Legislative days. Speaker Blatt also cited the case of *Corwin v. The Comptroller General*, 6 S. C. 390, in which the word adjournment as used in Section 22, Article 3 of the Constitution, is found to mean an adjournment by concurrent action of both Houses of the General Assembly—see House Journal 1946 Session, Page 1267.)

YEAS AND NAYS—Shall be entered on the Journal at the desire of 10 House Members or five Senators.

Other Constitutional Provisions

MEETINGS OF GENERAL ASSEMBLY—"The General Assembly ought frequently to assemble for the redress of grievances and for making new laws, as the common good may require."

TERM OF OFFICE—"No person shall be elected or appointed to office for life or good behavior but terms shall be for specified periods, except notaries public and officers in militia."

DUELING—Any person fighting a duel or sending or accepting a challenge, or aiding or abetting shall be deprived of holding any office of honor or trust, and punished as law prescribes.

DEPARTMENTS SEPARATE—"Legislative, executive and judicial powers of the Government shall be forever separate and distinct from each other, and no person or persons exercising the functions of one of said departments shall assume or discharge the duties of any other."

LIBEL—"In all indictments or prosecutions for libel, the truth of the alleged libel may be given in evidence, and the jury shall be the judges of the law and the facts."

DEBT—"No person shall be imprisoned for debt except in cases of fraud."

CONSTRUING THE CONSTITUTION—Its provisions shall be construed as mandatory and prohibitory, unless expressly made, by its own terms, directory or permissive.

TWO OFFICES—"No person shall hold two offices of honor or profit at the same time" (special exceptions for Circuit Judges acting as Justices) officers in the militia and notaries excepted.

QUALIFICATIONS OF GOVERNOR—Belief in existence of the Supreme Being, attainment of age 30, citizenship of United States and citizen and resident of this State for five years next preceding day of election; shall not hold any other office or commission, except in militia, at the same time.

QUALIFICATIONS OF LIEUTENANT GOVERNOR—Same qualifications as Governor, "and shall *ex officio* be President of the Senate."

QUALIFICATIONS OF JUDGES AND JUSTICES—Citizenship, age of 26 years, licensed attorney for five years, resi-

dence in this State for five years next preceding election.

QUALIFICATIONS OF JURORS—Must be qualified elector, between 21 and 65 years, and of good moral character.

QUALIFICATIONS FOR SUFFRAGE—Must be a citizen of this State and U. S. at least 21 yrs. of age, not be laboring under disabilities named in the S. C. Constitution of 1895, be a resident in State 2 yrs., in county 1 yr., in polling precinct 4 mos., be able to read and write any section of S. C. Constitution specified by registration officer or show he owns and has paid taxes on assessed property of \$300 or more in this State in the previous year, and apply for registration. To vote in municipal elections the citizen must have all qualifications mentioned above and have resided within the corporate limits of any city or town in this State for 4 mos. prior to election and must have registered for county, State and national elections.

Exceptions: Ministers of organized churches and teachers in public schools and their spouses shall be qualified after 6 mos.' residence in State if otherwise qualified. Idiots, insane, paupers, supported at public expense, and prison inmates are disqualified. Persons convicted of crimes specified in Art. II, Sec. 6, are disqualified, but pardon by the S. C. Probation, Pardon and Parole Board removes disqualification (see Art. IV, Sec. 11).

(Under the 19th Amendment to U. S. Constitution, in force from Aug. 26, 1920, women were enfranchised).

ARRESTS OF ELECTORS—"Electors shall in all cases except treason, felony, or a breach of the peace be privileged from arrest on the days of election, during their attendance at the polls and going to and returning therefrom."

TAXES LAID UPON ACTUAL VALUE—"All taxes upon property, real and personal, shall be laid upon the actual value of the property taxed, as the same shall be ascertained by an assessment, made for the purpose of laying such tax."

MARRIAGES OF WHITES AND NEGROES—Marriage of white person with negro or mulatto or person with one-eighth or more negro blood shall be unlawful and void.

SEXUAL INTERCOURSE—"No unmarried woman shall legally consent to sexual intercourse who shall not have attained the age of 14 years."

SPECIAL LAWS PROHIBITED—In all cases where a general law can be made applicable; general laws shall be uniform in operation; special provisions may be enacted in general laws.

SUSPENSION OF OFFICERS—Governor shall direct immediate prosecution of any officer having custody of public or trust funds, who is probably guilty of embezzlement or the appropriation of public trust funds to private use, and upon true bill found shall suspend officer and appoint another, until acquittal by jury.

FORMATION OF NEW COUNTIES—Governor shall order election upon petition of one-third of qualified electors in area of the section of old county proposed to be cut off, question of name and county seat also being submitted. General Assembly may establish such new county on two-thirds vote of electors for it. County shall not contain less than one-124th of population of State or less than \$1,500,000 assessed taxable property or less than 400 square miles area.

No county shall be reduced below 500 square miles, \$2,000,000 of assessed taxable property, or less than 15,000 inhabitants. No old county shall be cut within eight miles of court house building.

PRIZE FIGHTING—Prohibited, and General Assembly shall provide proper laws for prevention and punishment.

LIABILITY OF STOCKHOLDERS—Individually liable to creditors only for amount due upon their stock.

TAXATION AND ASSESSMENT—General Assembly shall provide by law for uniform and equal rate of assessment and taxation, prescribe regulations to secure just valuation for taxation of all property, real personal and possessory, except mines and mining claims and exempted property for municipal, educational, literary, scientific, religious or charitable purposes; may impose capitation tax upon domestic animals that by nature and habits are destructive of other property.

In 1947, Sec. 4 of Art. 10 of the Constitution was amended to provide that the General Assembly may by Act exempt from taxation household goods and furniture used in the home of the owner thereof.

DIVORCES—"Shall be allowed on grounds of adultery, desertion, physical cruelty, or habitual drunkenness"; Art. XVII, Sec. 3. (Under the Constitution of 1863, divorces were not "allowed but by Judgment of a Court, as shall be prescribed by law." The Constitution of 1895 permitted no divorces on any grounds until the present amendment became effective on April 1, 1949. Subsequently Act No. 137 of 1949 was passed, (1952 Code, Secs. 20-101 to 20-108, 20-110 to 20-121) providing for and regulating the granting of divorces in this State.)

LOTTERIES—None shall ever be allowed or advertised or its tickets sold.—Art. XVII, Sec. 7.

GAMBLING AND BETTING—"Unlawful for any person holding an office of honor, trust or profit." Conviction disqualifies.—Art. XVII, Sec. 9.

Special Statutory Provisions

Pertaining to Members and Legislation

COMPENSATION OF MEMBERS—Salary \$1,800 annually; subsistence expenses (\$10.00 per day) for each day actually in attendance on statewide legislative day (not to exceed 40 days); nine cents per mile travel expense for distance traveled going to and returning

from Columbia on weekend adjournments; \$15 per session for postage.

By Act of 1908 the existing statute providing \$4 per diem was changed to "\$200 for each regular session," beginning with 1909.

In 1920 the salary was changed to "\$400 for each session," effective with the 1921 session.

The 1943 General Assembly passed an Act increasing the salary to \$1,000 annually, effective with the 1945 session. (The 1944-45 appropriation Act appropriated \$400 as salary and \$600 as official expenses for each member.)

In 1955 the five cents per mile travel was eliminated from the Constitution, and a statutory provision that year increased mileage to 7¢ then in 1961 to 9¢.

The 1958-59 Appropriations Act (permanent provisions) provided limited subsistence expenses.

The 1960-61 Appropriations Act (permanent provisions) increased the salary to \$1,800 annually, effective with the 1961 session, also the subsistence expenses was changed from \$7.50 to \$10.00 per day.

In 1961 (Act No. 197) increased postage from \$5 per session to \$15 and provided for "such stationery as may be necessary . . ."

Under the Constitution "no General Assembly shall have the power to increase the *per diem* of its own members"; and the compensation for extra sessions shall be the same as for regular sessions.

EX OFFICIO BOARD MEMBERS—Every chairman of a committee of either House who is *ex-officio* member of any commission or board shall remain a member after each general election and until successor is appointed chairman thereof; in case of vacancy or disability, between sessions the Speaker or the President shall designate some member of such committee to serve on the board until next meeting or disability is removed.

REPEAL OF ACT, EFFECT OF—"The repeal of an Act or Joint Resolution shall not revive any law theretofore repealed or superseded, nor any office theretofore abolished."

TIME WHEN ACT TAKES EFFECT—"The 20th day after the day of its approval by the Governor, unless some other day be specially named in the Act." (Construction by courts has been: Exclude the first day, include the last.)

The Senate

Composed of one Member elected from each of the 46 counties for four years, so classified that one-half are chosen every two years. When the General Assembly shall establish more than one county at any session, it shall so prescribe the first term of the Senators from such counties as to observe such classification."

Senators must be duly qualified electors in their own counties at the time of their election, and must be at least 25 years old.

The House of Representatives

Composed of 124 Members chosen every second (even) year, apportioned among the several counties so as to allow "one Representative to every 124th part of the whole number of inhabitants in the State." (Const. Art. III, Sec. 4), which ratio beginning with 1920 under the U. S. Census was as follows: 1920—One Representative to every 13,578 persons in a County, 1930—14,022; 1940—15,321; 1950—17,072; 1960—19,295.

The Counties gaining and losing representatives under the Reapportionment Acts (dates refer to year Act passed—effective dates 1923, 1933, 1943, 1953, 1963) were as follows:

- 1922 —Gaining: Florence (1), Richland (1), Losing: Bamberg (1), Marlboro (1).
- 1932 —Gaining: Greenville (2), Horry (1), Spartanburg (1), Losing: Charleston (1), Clarendon (1), Edgefield (1), Saluda (1).
- 1942 —Gaining: Charleston (1), Florence (1), Greenville (1), Richland (1), Losing: Barnwell (1), Lexington (1), Newberry (1), Orangeburg (1).
- 1952 —Gaining: Charleston (2), Greenville (1), Lexington (1), Richland (1), Spartanburg (1), Losing: Abbeville (1), Anderson (1), Fairfield (1), Greenwood (1), Lee (1), Williamsburg (1).
- 1961*—Gaining: Richland (2), Aiken (1), Charleston (1), Greenville (1), Horry (1), Sumter (1), Losing: Clarendon (1), Colleton (1), Florence (1), Laurens (1), Marlboro (1), Newberry (1), Spartanburg (1).

* included in Appropriations Act

Under Art. III, Sec. 3 of the Constitution, enumeration of inhabitants for this purpose shall be made in every 10th year after 1901, but the General Assembly may adopt enumeration of the immediately preceding U. S. Census in lieu thereof, which is always done.

Each county constitutes one Election District, Members must be qualified electors in their own Counties at the time of their election and must be at least 21 years old.

In a Special General Election August 8, 1961, a Republican, Chas. E. Boineau, Jr., was elected to the House of Representatives from Richland Co. to serve an unexpired term. Prior to this election all House members were Democrats. According to Charles E. Lee, Director, State Archives Dept., John W. Bolts, from Georgetown Co. was the last Republican to serve as a member of the House, he was elected to the House in 1898 and 1900 and apparently served through the General Assembly Session which ended Feb. 16, 1901. Sources: Geo. B. Tindall, *S. C. Negroes, 1877-1900* (Columbia, USC Press, 1952, p. 61); Francis B. Simkins and Robt. H. Woody in *S. C. During Reconstruction* (Chapel Hill, UNC Press, 1932, p. 551).

RESOLUTIONS, BILLS AND ACTS**Names and Explanations of the Various Legislative Measures**

"Resolution"

A Resolution (sometimes called a "plain" or "simple" Resolution) affects only the action of the House and the Members thereof in which it is introduced.

Requires only one reading and adoption, and is not submitted to the other House.

"Concurrent Resolution"

A Concurrent Resolution affects the action of the entire General Assembly or a Member thereof; does not carry an appropriation; does not have the force of law, as an Act or Joint Resolution does, but records the sense of the two Houses concurrently.

Requires only one reading and one adoption or concurrence by each House.

"Bill"

is the term applied to a measure introduced in either House designed to become a law (or an "Act".)

It must be read and adopted three times on three separate days in each House, following which its title is changed to that of an Act. (See "Bills and Acts," Page 4.)

"Act"

is the term applied to a Bill that has passed both Houses. It is a *permanent* measure, having the force of law until repealed.

"Joint Resolution"

A Joint Resolution has the same force of law as an Act, but is a *temporary* measure, dying when its subject matter is completed. It requires the same treatment as a Bill does in its passage through both Houses, but its title after passage is not changed to that of an Act.

THE SENATE

ABBREVIATIONS: *b.* indicates "born"; *g.* means "graduated"; *m.* means "married"; *s.* means "son of."

First year legislative service stated means the year the Member attended his first session. Through 1894 legislative sessions convened in November; no session held in the Constitutional Convention year of 1895; and from 1896 the sessions began in January.

Date in parenthesis after name indicates expiration of term.

OFFICERS

President ex-officio, Lieutenant-Governor



MAYBANK, Burnet R. (1959-1963)—Greenville County—Lawyer, office address: 122-24 Lawyers Building, Greenville, residing at RFD 6, Parkins Mill Road, Greenville; *b.* May 2, 1924 at Charleston; *s.* Burnet R. and Elizabeth (Myers) Maybank of Charleston; attended The Citadel, 1941-42; *g.* Univ. of S. C., B.S., & LL.B., 1950; Jan. 22, 1949 *m.* Marion Mitchell of Charleston; 2 children, Marion Mitchell and Burnet Rhett; World War II Veteran; 1942-45, 394th Heavy Bombardment Group, 8th Air Force; previous service in House 1953-58; elected Lieutenant Governor Nov. 4, 1958.

President Pro Tempore

BROWN, Edgar Allan, (1964)—Barnwell County—Lawyer and Businessman at Barnwell; b. July 11, 1888, in Aiken County; s. Augustus Abraham and Elizabeth (Howard) Brown, of Aiken County; attended common schools and Graniteville Academy; Clemson Coll., LL.D.; moved to Barnwell in 1908; Court Stenographer, Second Circuit 1908-18; Dec. 30, 1913, m. Annie Love Sitgreaves, of Laurens; Colonel on Gov. Cooper's staff; Chm. Co. Dem. Exec. Com. and Member State Dem. Exec. Com. since 1914; State Chm. Dem. Executive Com. 1922-26, 1952-53; Dem. Natl. Executive Committeeman; Del.-at-Large Natl. Dem. Conv., New York, 1924, Chicago, 1932, 1940, 1944, Philadelphia, 1948, Chicago, 1952, 1956, and Los Angeles, 1960; Candidate for U. S. Senate 1926 and 1938; Past Chm., Bd. of Managers, The Council of State Governments, now member of said Bd.; listed in "Who's Who in America"; President *Pro Tempore* of the Senate and Chm. Senate Finance Com. since 1942; previous service in House 1921-26, Speaker 1925-26; Senate 1929-61.



The Clerk

THOMAS, Lovick Oliphant—(Richland County)—residing at 219 S. Harden St., Columbia; b. May 2, 1915, at Columbia; s. Henry Gray and Mary (Pennington) Thomas of Columbia; attended Univ. of S. C.; g. Columbia High School, 1933; employed in Senate since 1933, serving continuously in various clerical positions except for war years; World War II veteran, volunteered U. S. Marine Corps Reserve as private, Apr. 29, 1944; commissioned 2nd Lt. July 10, 1945; now holding commission as 1st Lt.; awarded Cross of Military Service by S. C. Div. U.D.C., 1961; elected clerk of the Senate, without opposition, Jan. 10, 1950, to fill unexpired term of James H. Fowles, deceased, re-elected for full term without opposition Jan. 9, 1951, serving continuously since.



Assistant Clerk



PITTS, Milledge Thomas — (Richland County)—Lawyer, residing at 3122 Belt Line Blvd., Columbia; b. May 20, 1915 at Saluda; s. James W. and Amelia (White) Pitts of Saluda; g. University of S. C., A.B., 1941; LL.B., 1944; moved from Saluda to Columbia in 1932; Dec. 4, 1948 m. Lena Mae Harness of Oklahoma City, Okla.; Gen. Com. Clerk of the Senate, 1943-44, Senate Reading Clerk, 1945; Appointed Asst. Clerk Jan. 9, 1951, serving continuously since.

Reading Clerk



BUTLER, John B., Jr.—(Oconee County)—Lawyer, firm of Edens, Woodward & Butler; residing at 143 Arcadia Springs Circle, Columbia; b. Aug. 10, 1926 at Clayton, Ga.; s. John B., Sr. and Nora (James) Butler of Westminster; g. Univ. of S. C., B.S., 1956; LL.B., 1958; Feb. 1, 1956 m. Shirley R. Brown of Blair; served as attache and committee clerk in the S. C. Senate 1956-58; War Service: Served with U. S. Third Army 1944-45 and with US Army European Command 1950-53, Capt., U. S. Army Reserve; elected Reading Clerk, Jan. 10, 1961 without opposition.

Sergeant-at-Arms



DOYLE, Clarence O'Dell — (Richland County)—Residing at 3104 Heyward St., Columbia; b. Feb. 8, 1897 at West Columbia; s. John K. and Maggie (Douglas) Doyle of Darlington; attended St. John's High School, Darlington; moved from Darlington to Columbia in 1933; Dec. 5, 1922 m. Meta Holt of Darlington; World War I Veteran, 105th Ammunition Train, 30th Div., 1917-1919; elected Sergeant-at-Arms Jan. 12, 1954 without opposition to fill unexpired term of Zed Hope, deceased, re-elected for full term without opposition Jan. 11, 1955, serving continuously since.

Chaplain

MEETZE, George Elias — (Richland County) — Pastor, Lutheran Church of the Incarnation since 1942, residing at 1518 Wyndham Rd., Columbia; b. June 24, 1909, at Columbia; s. Narvie Elias and Fannie Belle (Leitzsey) Meetze of Lexington County; g. Univ. of S. C., A.B., 1930; Biblical Seminary in N. Y., S. T. B., 1933; Lutheran Southern Seminary, Columbia, 1934; honorary D.D. degree conferred at Newberry College Centennial Convocation Nov. 28, 1956; June 30, 1936 m. Margaret Allen of Bamberg; 2 sons, George Allen and William Dagnal; past Pres., Bd. of Social Missions, Lutheran Synod of S. C.; Pastor, St. Barnabas Lutheran Church, Charleston (was ordained there July 8, 1934), 1934-37; Pastor Grace Lutheran Church, Prosperity, 1937-42; former member Church Papers Com., United Lutheran Church in America; member, Columbia Alert General Com., and S. C. Div. Amer. Cancer Society; elected Jan. 10, 1950 to fill unexpired term of Rev. William Fred Hedgepath, resigned, re-elected for full term without opposition, Jan. 9, 1951, serving continuously since.



MEMBERS OF THE SENATE

ARANT, Paul McManus, (1962)—Chesterfield County—Lawyer & Farmer, residing at Pageland; b. Nov. 1, 1910 at Five Forks, in Pageland Township, Chesterfield Co.; s. Peter M. and Lottie A. (McManus) Arant of Five Forks; g. Univ. of S. C., A.B., 1930, LL.B., 1932; Sept. 16, 1950, m. Alma Mangum, of Chesterfield; Pres. Chesterfield Civitan Club; Pres. Chesterfield Co. Bar Assn.; World War II veteran, Active service in U. S. Army, May 6, 1942 to Dec. 17, 1945; two years of this time being spent in the European Theatre; previous service in House 1947-58; Senate 1959-61.





ARNETTE, Vernal Glenn, (1962)—Williamsburg County—Merchant and Farmer, at Kingstree; b. Apr. 6, 1885, in Marion Co.; s. Cornelius B. and Martha R. (Daniel) Arnette, of Marion Co.; attended Union High School, Robeson Institute and Massey Business Coll., moved from Dillon Co. to Cades in 1907; Sept. 14, 1910, *m.* Lula Belle Chandler, of Lake City; Pres. V. G. Arnette & Co.; Pres. Carolina Wholesale Distributing Co., Inc.; previous service in House, 1933-34, 1937-42, 1945-46, 1949-54; Senate 1956-61; elected to Senate Nov. 6, 1956 to fill unexpired term of Leonard G. Mishoe, resigned, re-elected for full term Nov. 4, 1958.



BASKIN, Edward Briggs (1962)—Lee County—Farmer, Dairyman, V.-Pres., & Gen. Mgr., Sumter Dairies, residing near Bishopville on St. Charles Rd.; b. May 23, 1915; s. John Sewanee and Mary Richardson (Briggs) Baskin; *g.* Clemson Coll., B.S., 1937; June 8, 1940 *m.* Claribel Gee of Greenwood; Co. Agent 1937-41; V.-Pres., S. C. Farm Bureau 1950; Soil Cons. Supervisor, 1946-57, State Pres., 1954; Former Dir.: S. C. Crop Improvement Assn., Natl. Farm Loan Assn., S. C. Council of Farm Co-ops.; Presidential Appointee, Comm. on Legislative and Judicial Salaries, 1953; Army Service, Lt. to Lt. Col. 1941-45; Secy. House Com. on Agric. & Conserv.; previous service in House 1957-58; Senate 1959-61.

BRABHAM, P. Eugene, (1964)—Bamberg County—Farmer, Publisher, The Bamberg Herald, residing at Bamberg; b. May 28, 1905 at Olar; s. Dr. H. Manning and Lucretia (Johnson) Brabham, of Ehrhardt; attended Univ. of S. C., 1923-25; g. Carlisle Military School, 1923; moved from Ehrhardt to Bamberg in 1923; Dec. 4, 1948, m. Mrs. Katherine Free Rhoad, of Bamberg; Bamberg City Councilman, 1935-45; Mayor, Pro Tem., 1941-45; Organizer and first Pres., Eastern Carolina Baseball League, 1946-47; Worshipful Master Ornan Bamberg Masonic Lodge No. 38, 1946-47; Pres. Bamberg Lions Club, 1943-44; S. C. Deputy Dist. Gov. of Lions 32-B, 1950-51; Councilor Bamberg Council Junior Order 1934-35; Moose; Co. Finance Chm. BSA 1949-51; Baptist; Pres., North Bamberg Dem. Club, 1950-62; previous service in House 1951-58; Senate 1958-61.



BRISTOW, Walter James, Jr. (1962)—Richland County—Lawyer, firm of Marchant & Bristow at Columbia, residing at Columbia; b. Oct. 14, 1924 at Columbia; s. Dr. Walter J. and Caroline Belser (Melton) Bristow of Columbia; attended Virginia Military Institute, 1941-43; g. Univ. of N. C., A.B., 1947; Univ. of S. C. Law School, LL.B., Cum Laude, 1949; Harvard Law School, LL.M., 1950; Sept. 12, 1952 m. Katherine Stewart Mullins of Columbia; Deacon, First Presbyterian Church; P.E.R., Elk's Lodge, 1190; Natl. Deputy Chief of Staff, R.V.A.; Maj. S.C.N.G.; Member, Amer. Legion, V.F.W.; Military Order of World Wars; Exchange Club; S. C. Wildlife Assn.; Alpha Tau Omega Fraternity, Wig and Robe Honor Society; Asst. Counsel, U. S. Senate Subcommittee on Privileges & Elections, 1956; World War II Veteran, June 1943-Feb. 1946; 292nd Field Observation Battalion; previous service in House 1957-58; Senate 1959-61.



BROWN, Edgar Allan—(For biography and picture see page 15).



CUSHMAN, Edward Charles, Jr., (1964) —Aiken County — Lawyer, residing at Aiken; b. Sept. 21, 1918, at Aiken; s. Edward C., Sr. and Mary Nagel (Sweringen) Cushman, of Aiken; *g.* Furman Univ., A.B., 1939; Univ. of S. C., LL.B., 1941; Post Grad. work Univ. of S. C., Taxation; Nov. 15, 1943, *m.* Ruth Lecil Drummond, of Jenkinsville, two children, Ruth Lecil and Mary Nagel; Mason; Lion; White Shrine of Jerusalem; Amer. Legion; Baptist; Knight Templar; U. S. Com. Eastern Dist. of S. C.; Who's Who Amer. Colleges and Universities 1939; World War II Veteran, regular officer U. S. Marine Corps; 11th Marines, 1st Marine Div., 1942-44; 13th Marines, 5th Marine Div., 1944-45; 50 mos. overseas; decorated for heroism and for meritorious service; special investigator, War Frauds, 14th Naval Dist., 1946-47; previous service in House 1949-60; Senate 1961.



DENNIS, Rembert Coney, (1962) — Berkeley County—Lawyer, firm of Dennis and Dennis, at Moncks Corner; b. August 27, 1915, at Pinopolis; s. Edward J. and Ella Mae (Coney) Dennis, of Pinopolis; *g.* Furman Univ., A.B., 1936; attended Georgetown Univ. Law School, Washington, D. C., 1936-37; *g.* Univ. of S. C., LL.B., 1940; Oct. 3, 1944, *m.* Natalie Brown of McCormick, six children; Sigma Alpha Epsilon; Blue Key; 32nd Degree Mason; Shriner; Lion; W.O.W.; Baptist and Chm., Board of Deacons; Delegate to Dem. Natl. Conv., 1944, 1948, 1952, 1956, and 1960; Member State Dem. Ex. Com. since 1944; previous service in House 1939-42; Senate 1943-61.

DIXON, King (1964)—Laurens County—Ice Mfg., Mgr., City Ice Co. and Gasoline, Oil, Fuel Oil, Dists., Pres., King Oil Co., residing 5 miles west of Laurens on R-3; b. Oct. 2, 1908 at Jacksonville, Fla.; s. Albert Montgomery and Sarah Youmans (King) Dixon of Laurens; attended Culver Military Academy, Culver, Ind.; g. Mercer Univ., Macon, Ga., B.Sc., 1930; moved from Savannah, Ga. to Laurens in 1945; Aug. 14, 1926 m. Katharine Simmons of Savannah, Ga.; Pres., Young Democrats State of Ga., 1936-40 and of Laurens Co. 1948-49; Blue Key, ATO; Scottish Rite Mason, York Rite Mason, Shriner Hejaz Temple; Member VFW, Amer. Legion, Comdr. Laurens Post RVA; Rotary; Pres. Little League Baseball and Pony League Baseball of Laurens Co.; First Baptist Church; Member, S. C. State Highway Com., 8th Hwy. Dist., 1959-60; World War II Veteran, served in Navy in Atlantic and Pacific, Lt. Comdr. U. S. N. R.; previous service in House 1955-56; Senate 1961.



GASQUE, J. Ralph (1964) — Marion County—Lawyer, and Farmer residing at Marion; b. May 16, 1913; 6 miles from Mullins; s. Cordie A. and Jennie (Price) Gasque of Mullins; g. Natl. Univ. Law School, LL.B., 1941; LL.M., 1942; licensed to practice before U. S. Interstate Commerce Com., U. S. Fed. Communications Com. and U. S. Supreme Court; moved to Washington, D. C., 1932; Formerly Prin. Custodian Officer for Dist. of Columbia Penal Institution; Chief of the Military Personnel Section of the Provost Marshal General's School; Special Agent in the Intelligence of Internal Revenue of the U. S. Govt., Claims Examiner in General Accounting Office, U. S. Gov.; W.O.W.; Mason; Eastern Star; Sigma Delta Kappa Legal Fraternity; Shriner; Del. Natl. Dem. Conv., Los Angeles, 1960; returned to Marion in April, 1944, and in less than 4 mos. thereafter elected to House; first member re-elected to succeed himself from Marion Co. since 1923; previous service in House 1945-48; Senate 1949-52, 1956-61; elected to Senate over 4 opponents, carrying every precinct in Co. Only man from Marion Co. to ever carry every precinct in Co.; elected Feb. 14, 1956, to fill unexpired term of W. L. Harrelson, resigned, again carried every precinct in Co. over 2 other candidates; re-elected Nov. 6, 1956 for full term, without opposition, re-elected in 1960.





GOLDBERG, William Crosland (1962) — Marlboro County — Lawyer, firm of Goldberg & Cottingham; residing at Bennettsville; b. Jan. 25, 1917, at Bennettsville; s. Dr. E. H. and Margaret (Cobb) Goldberg of Bennettsville; *g.* Univ. of S. C., A.B., 1939, LL.B., 1941; Jan. 5, 1946 *m.* Lillian Rebecca Huggins of Bennettsville; Member Episcopal Church; Mason; Dir. Citizens State Bank, Bennettsville; Dir. Marlboro B. & L. Assn. and Dir. Chamber of Commerce, Bennettsville;

World War II veteran, enlisted May 11, 1942; discharged Nov. 24, 1945; 450th Bomb. Group. 15th Air Force, Prisoner of War in Germany for 18 mos.; previous service in House 1949-50; Senate 1959-61.



GRAHAM, William Clyde (1962) — Florence County — Farmer, Breeder Reg. Jersey Cattle, and Manager DeWitts Bluff Farms, residing 3 miles from Pamplico, on R-1; b. Dec. 31, 1897, at Coward; s. W. Watson and Knita Emma (Matthews) Graham, of Lake City; *g.* Clemson Coll., B.S., 1918; Plattsburg ROTC Camp, June, July, 1918; moved to Pamplico in 1923; Nov. 30, 1922, *m.* Marguerite Hyman, of Pamplico; taught Vocational Agric. at Batesburg in 1919;

at Coward in 1920 and Pamplico in 1923; Bookkeeper and Accountant 1920-25; Dir. First National Bank in Florence 1925-31; previous service in House 1935-38, 1941-48; Senate 1951-61.



GRANT, Wilbur Gill, (1962) — Chester County — Merchant and Farmer; b. May 20, 1906, at Rodman; s. Major J. and Emma E. (Knox) Grant, of Rodman; *g.* Oakley Hall School and Chester High School, 1923; attended Univ. of S. C., 1924-25; Dec. 26, 1946 *m.* Belva M. Funderburk of Pageland; del., Dem. Natl. Conv. in Philadelphia, 1936, Chicago, 1944; Pres. S. C. Independent Merchant's Assn., since 1939; General Election Com., 1938-40; Lt. Col. on Staff of Gov. John-

ston; member of K. of P.; J.O.U.A.M.; Improved Order of Redmen; Odd Fellows; Elks; Chester Chamber of Commerce; previous service in House 1935-38, 1941-42; Senate 1943-61.

GREEN, John William (1962)—Clarendon County—Merchant & Cotton Buyer; Partner, Green Mercantile Co.; Salesman, American Agricultural Chemical Co., Columbia, 1948-51; residing at Turbeville; b. Oct. 22, 1925 at Turbeville; s. Ernest L. and Rosa Estelle (Hardy) Green of Manning; g. Turbeville High School; Clemson Coll., B.S. 1948; unmarried; Block C Club, Ruritan, Mason, Methodist, Sunday School Teacher, member of Shrine Omar Temple; War Service: Company K, 253rd Regiment, 63rd Inf. Div., June, 1944-Dec., 1945, 17 mos. in Europe; elected Aug. 5, 1958 to fill unexpired term of James Hugh McFaddin, who became Judge of the Third Circuit; re-elected for full term Nov. 4, 1958.



GRESSETTE, Lawrence Marion, (1964)—Calhoun County—Lawyer at St. Matthews; b. Feb. 11, 1902, near St. Matthews; s. J. T. and Rosa (Wannamaker) Gressette of St. Matthews; g. Univ. of S. C., LL.B., 1924; Aug. 18, 1927 m. Florence Howell of Florence; Baptist; Mason; Phi Kappa Phi; Blue Key; Lion; Colonel on Gov. Williams' Staff; Member State Dem. Ex. Com. since 1948; State Chm. Dem. Ex. Com., 1953-54; Chm. S. C. School Com. since 1951; Chm. Senate Coms. on Judiciary and Rules, V.-Chm. Com. on Education; previous service in House 1925-28, 1931-32; Senate 1937-61.



HAWKINS, Jesse Frank (1964)—Newberry County—Dairy Farmer, residing 2 miles from Newberry on R-4; b. Nov. 21, 1887 in Newberry Co.; s. Pierce M. and Mary Jane (Swindler) Hawkins of Newberry; attended One Year Agricultural Course, Clemson Coll., 1916-17; Feb. 12, 1920 m. Anna Louise Dickert; Past Master and Charter Member of Hartford Grange; Member, Farm Bureau; Dir., Clinton Production Credit Assn.; Charter Member and Dir., Newberry Co. Bank; life member, Newberry Co. Fair Assn.; Pres., Newberry Co. Breeders' Assn.; life-long member, Ebenezer Methodist Church and Chm. Board of Stewards; previous service in House 1957-60; Senate 1961.





HAYES, Robert Wesley, (1964)—York County—Lawyer, firm of Hayes and Hayes, residing at Rock Hill; b. Jan. 20, 1916 at Mullins; s. J. W. and Mary (Love) Hayes of Mullins; *g.* Univ. of S. C., B.S., 1937; Law School, LL.B., 1940; moved from Columbia to Rock Hill in 1947; Nov. 27, 1937 *m.* Wilbur Ruth Kirkland of Columbia, 3 children, Ruth Kirkland, Betsy Catherine and Robert Wesley, Jr.; Member, City Council, Rock Hill, 1953-56; Mayor Pro Tem., Rock Hill, 1954-56; Dir., York Co. Fair Assn.; Amer. Legion; V.F.W.; 40 & 8; Elks Club; Kiwanis; Baptist Church; U. S. Army Reserves; Clariosophic Literary Society and Chm., Social Cabinet, Univ. of S. C. 1937; U. S. Army, June, 1943 to March, 1946; received direct commission in France with IX Engineer Command, Ninth Air Force, 1945; discharged as 1st Lt.; participated in 5 major battle campaigns in E.T.O.; now holds rank of Major, U. S. Army Reserve; previous service in Senate 1957-61.



HESTER, Lawrence Lamar, (1964)—McCormick County—Farmer and Businessman, at Mt. Carmel; b. Dec. 17, 1891, at Mt. Carmel; s. James T. and Adalina (Hester) Hester; attended public schools of Mt. Carmel and Greenwood Graded School, 1908; June 2, 1917 *m.* Carrie Roser McCelvey, of Mt. Carmel; Member Episcopal Church; Mayor, Mt. Carmel, 1916-20, 1930-40; Trustee John de la Howe since 1935; Chm. Dem. Club at Mt. Carmel since 1924; previous service in Senate 1941-61.



HORNSBY, Benjamin Franklin, (1964)—Fairfield County—Salesman and Regional Mgr. Stanley Supply Co., Inc. of N. Y. and small cattle farmer, residing 10 miles from Winnsboro on R-3; b. May 17, 1915 in Upper Richland Co. (College Place); s. the late Marion Boyd and Cornelia (Hayes) Hornsby of Columbia; *g.* Columbia High School Bus. Adm., 1934; moved to Winnsboro in 1945; Jan. 20, 1945 *m.* Esther Leitner of Winnsboro, 3 children, Ben F., Jr., Annette and Ronnie; Methodist, Chm., Official Bd., Fairfield Charge, Supt. Church School; Pres., Bethel Community Development Club; Dir., Fairfield Co. Farm Bureau; Dir., Chamber of Commerce; Dir., United Fund, Inc.; Institutional Representative Troop 316, Boy Scouts; Mason; member Amer. Legion Post 16; Fairfield Country Club; War Service; U. S. Air Corps Aug. 1, 1941 to Feb. 28, 1942, 40th Air Base Group, 39th Squadron; previous service in Senate 1961.

JESSEN, Herbert Henry, (1964)—Dorchester County—Owner-Partner, Jessen Buick & Pontiac Co. and Jessen Supply Co., residing at Summerville; b. Sept. 19, 1898 at Charleston; s. Frederick W. and Minnie (Torck) Jessen of Charleston; g. Charleston High School, 1915; attended Clemson Coll., 1915-17; moved from Charleston to Summerville in 1919; Oct. 6, 1920 *m.* Lillian A. McDougal of Summerville; Alderman, Town of Summerville 1923-25; Mayor of Summerville 1925-29; Sheriff of Dorchester Co. 1929-60; Secy. & Treas., S. C. Sheriff's Assn. for 32 yrs.; Member, Bd. of Governors, Natl. Sheriffs Assn. 1954-56, and State Dir., 1958-60; Life Member, Lutheran Brotherhood; Past Chancellor Commander Knights of Pythias; previous service in Senate 1961.



JONES, Francis Cyril (1964)—Lexington County—Lawyer, residing at Batesburg; b. Oct. 10, 1919 at Batesburg; s. Cyril E. and Freida (Rutland) Jones of Batesburg; g. The Citadel, B.S., 1942; Univ. of S. C., LL.B., 1949; Nov. 12, 1949 *m.* Marguerite Marshall Watson of Batesburg, two children, Francis C., Jr., and Marguerite Watson; Member, Deacon, First Baptist Church, Batesburg; and teacher of Young Married Couples Sunday School Class; Member and first Pres., Batesburg-Leesville Civitan Club; Lt. Gov., Civitan, 1952-53, Judge Advocate for S. C. Dist., 1956-57; member and former Comdr. of Amer. Legion Post No. 61; 40 & 8; Natl. Dir. Little Boys Baseball, 1955-56; Lexington Co. Dem. Chm., 1952; Co., S. C. and Amer. Bar Assns.; life member Assn. of Citadel Men; World War II veteran, U. S. Army, June 10, 1942-March 8, 1946, 40 mos. in North African, Mediterranean and European theaters; previous service in Senate 1957-61.



LEE, Daniel Dixon (1962)—Dillon County—Merchant, Pres., Lee Pontiac Co., Inc., Atlantic Oil Distributor, Dillon Co., and Farmer, residing at Dillon; b. Sept. 14, 1911 at Hamer; s. Daniel Jasper and Bessie (Price) Lee of Hamer; g. Clemson Coll., B.S., 1933; moved from Hamer to Dillon in 1935; Dec. 28, 1934, *m.* Mattie McLemore of Dillon; Sheriff Dillon County, 1945-50; previous service in Senate 1951-54, 1959-61.





LEGARE, T. Allen, Jr. — (1962) — Charleston County — Lawyer, firm of Legare & Hare, residing at Charleston; b. July 22, 1915, at Charleston; s. T. Allen and Lilly (Mikell) Legare, of Charleston; *g.* University of S. C., A.B., 1938, LL.B., 1941; Apr. 10, 1943 *m.* Virginia Irene Green of Conway; four children, Virginia Green, Sarah Mikell, Irene Green and Edward Thomas; World War II veteran, July 1941 to Feb. 1946; discharged First Lt., U. S. Paratroops; previous service in House, 1947-48, 1951-53; Senate, 1953-61.



LONG, John D. (1962)—Union County —Lawyer, at Union; b. Mar. 3, 1901, at Union; s. James Gideon and Caroline Naomi (Bobo) Long; *m.* Elizabeth Anne Holcombe, of Union; Father of John D. III and Macbeth Young, 2 granddaughters, Lou Ann and Mary Jane; *g.* Union High School 1919; *g.* Georgetown Univ., Washington, D. C., LL.B., 1st Honor, 1922; Private Secy., U. S. Senator Cole L. Blease, Oct. 4, 1927 to Mar. 4, 1931; State Dem. Ex. Committeeman, Union Co., 1932-34; elected Great Sachem S. C. Improved Order 1943-46, 1949-50; Senate 1955-61.



McKOWN, George Washington (1962) —Cherokee County — Farmer, residing 3½ miles from Gaffney on R-2; b. July 10, 1906, at Gaffney; s. Edward L. and Bessie (Lancaster) McKown of Gaffney; *g.* Shelby High School, 1924; Oct. 18, 1925 *m.* Delia Gettys of Gaffney; Member State Highway Com., 7th Circuit, 1936-39; previous service in House 1935-36; Senate 1939-42, 1947-61.

MOORE, Charles Carlisle, (1964) — Spartanburg County — Lawyer, firm of Moore and Stoddard at Spartanburg; b. Apr. 13, 1903 at Walnut Grove, Spartanburg Co.; s. L. G. and Mary Ellen (Harrison) Moore; g. Wofford Coll., A.B., 1927; Univ. of S. C. Law School 1933; moved to Spartanburg in 1923; June 24, 1945 m. Janie Lee O'Farrell of Florence Co.; 2 daughters, Jennifer and Karen; taught school for 5 yrs., elected State Senate 1940, resigned in 1942, after entering U. S. Army Air Forces as 1st Lt.; released from active military service July 1945 as Major; member of Army Air Forces Reserve as Maj.; del. State Dem. Conv., 1948, Chm. Spartanburg Army Advisory Com., member Amer. Legion, 40 & 8, Lions Club; Shriner; Member, Hejaz Temple; Pres., Co. Bar Assn.; previous service in House 1937-40; Senate 1941-42, 1949-61.



MORRAH, P. Bradley, Jr. (1964) — Greenville County — Lawyer, at Greenville; b. June 13, 1915 at Lancaster; s. P. Bradley and Hessie (Thomson) Morrah; moved from Mt. Carmel to Greenville, 1921; g. Greenville Public Schools; The Citadel, A.B., 1936, Duke Univ. Law School, 1939; m. Edna Burgess, of Perth, Australia; World War II veteran; former member, Bd. of Visitors, The Citadel; previous service in House 1941, 1947-48; Senate 1953-61.





MORRIS, Earle Elias, Jr. (1962) — Pickens County—Banker-Merchant, The Pickens Bank and Morris & Co., Wholesale Grocers; V.-Pres. and Bd. Dirs., The Pickens Bank, residing at Pickens; b. July 14, 1928, at Pickens; s. Earle E. and Bernice (Carey) Morris, of Pickens; g. Pickens High School; Clemson Coll., B.S., 1949; Apr. 12, 1958 *m.* Jane L. Borroughs, of Pickens, two daughters, Lynda Lewis and Carey Mauldin; Member Pickens-Liberty Lions Club; Elk; Elder. Presbyterian Church; WOW; Mason; former 1st V. Pres. Pickens Jaycees, Dir., Trustee and Vice Co.-Chm., Crippled Children's Society; Pres. Blue Key Fraternity; Clemson YMCA Cabinet; Tiger Brotherhood; Clemson Bd. of Visitors, 1956; Phi Kappa Phi; Senior Disciplinary Council; State Pres., Presbyterian Students Assn.; Who's Who Among Students, 1948-49; Member from S. C., Sou. Regional Ed. Bd. Council on Mental Health Research & Training; Pres. Pickens Co. Dem. Conv., 1952; Del. S. C. Dem. Conv., 1950, 1952, 1954, 1956, 1958 and 1960; attended Natl. Dem. Conv., Chicago, 1952, and Del., 1956; previous service in House 1951-54; Senate 1955-61.



MORRISON, James B. (1964)—Georgetown County—Lawyer, at Georgetown; b. Feb. 20, 1906, at McClellanville; s. Richard Leland and Mary Oswald (Freeman) Morrison, of McClellanville; g. Univ. of S. C., A.B., 1929, LL.B., 1932; moved to Georgetown in 1938; Apr. 13, 1934 *m.* Anne Allston DuPre, of McClellanville; City Atty., Georgetown; Vice-Pres. Student Body, 1931; Pres. Pan-Hellenic Council, Univ. of S. C., 1931; Pres. Sigma Chi Fraternity, 1932; Warden Prince George Episcopal Church, 1953-55; Bishop's Man 1952; Del., Dem. Natl. Conv., Chicago, 1952, Del., State Conventions since 1940; Lions International; previous service in House 1941-48, Speaker *Pro Tempore* 1947-48; Senate 1949-61.

MOZINGO, James Pierce, III, (1962)—Darlington County—Lawyer, Law offices of James P. Mazingo, III, at Darlington; b. Aug. 24, 1913, at Darlington; s. J. P. and Janie (Rawls) Mazingo; m. Margaret J. Arrants; Clemson Coll., 1931-32; g. Univ. of S. C., LL.B., 1936; Masonic Order; K. of P.; Del. Natl. Dem. Conv., 1940, 1944, 1960; Member Shrine of Omar Temple; Benevolent and Protective Order of Elks; Amer. and International Bar Assns.; Pres. Natl. Assn. of Claimants' Compensation Attys., 1952-53; Dir., International Academy of Trial Lawyers; Trustee, Clemson Coll., 1941-47; Trustee, Univ. of S. C. and Winthrop Coll.; Dir., Darlington Co. Bank and Trust Co.; Dir., Darlington International Raceway; previous service in House 1935-38; Senate 1939-61.



MYRICK, William Edwin (1962)—Allendale County—Farmer and Merchant, residing at Ulmers; b. Sept. 1, 1904, at Ulmers; s. W. W. and Rosa B. (Cave) Myrick, of Ulmers; g. Ulmers School, 1921; June 12, 1932 m. Emily Jane Best of Ulmers; Pres., Allendale Grain Co., Inc.; Pres., Carolina Realty Co. of Allendale; Pres., Myrick Farms, Inc., Ulmers; Mason; Shriner Omar Templar; previous service in Senate 1943-46; 1951-61.



NICHOLSON, Francis, (1964)—Greenwood County—Lawyer, firm of Nicholson & Nicholson; residing at Greenwood; b. Sept. 26, 1929 at Greenwood; s. Wm. H. and Elise (Bates) Nicholson of Greenwood; g. Wofford Coll., A.B., 1950; Univ. of S. C., LL.B., 1952; George Washington Univ., LL.M., 1954; Dec. 29, 1957 m. Margaret Phillips of Williamsburg Co.; Asst. Prof., Stetson Univ. Coll. of Law, 1954-56; City Atty., 1957-61; Pres., Jaycees, 1957-58; Vice-Pres., S. C. Jaycees, 1958-59; "Young Man of Year" for Greenwood for 1957; Treas., Main St. Methodist Church, 1958-60; Pres., Co. Red Cross Chap., 1958-60; Chm., Co. Chap., of Natl. Foundation, 1959-60; Boy Scout Committeeman; Mason; previous service in Senate 1961.





PARKER, Marshall Joyner (1964) — Oconee County — Businessman, Owner, Oconee Dairies, residing at Seneca; b. Apr. 25, 1922 at Seaboard, N. C.; s. Dr. Carl P. and Bertha (Joyner) Parker of Seaboard, N. C.; g. Univ. of N. C., B.S., 1944; moved from Danville, Va. to Seneca in 1947; Dec. 8, 1943 *m.* Martha Nimmons of Seneca, 3 daughters, Anna, Susan and Alice; City Councilman, Seneca, 1952-54; Local school trustee, Oconee Co. Bd. of School Trustees, 1953-56; Member, Bd. of Stewards, and Trustee St. Mark Methodist Church, Seneca, 1947-56; Sigma Nu Frat.; Lion; Amer. Legion; V.F.W.; Chm., S. C. Tax Study Comm., 1959-62; War Service: U. S. Marine Corps, 1943-46; service overseas; Rank, 1st Lt.; previous service in Senate 1957-61.



RICHARDSON, Henry Burchill (1962) — Sumter County — Lawyer, residing at Sumter; b. Oct. 15, 1916, s. Richard C. and Margaret (Sullivan) Richardson of Pinewood; g. Univ. of S. C., LL.B., 1947; May 30, 1942 *m.* Thelma Lucile Seigler of Batesburg; Member, Amer. Legion; D.A.V.; Elks; Co., S. C. and Amer. Bar Assns.; Past Exalted Ruler B.P.O.E No 855, 1952; Magistrate, Sumter City Dist., 1948-52; World War II Veteran, Jan. 21, 1941-Dec. 28, 1945, volunteered and served 59 mos., separated as Capt., Army; previous service in Senate 1955-61.



SCURRY, Frederick G. (1964) — Saluda County — Dairy Farmer, residing 6 miles from Saluda, R-1; b. Aug. 26, 1923 at Saluda, Hickory Grove Community; s. Frederick Grant, Sr. and Hallie (Sineath) Scurry of Saluda; g. Sptbg. Jr. Coll. and Newberry Coll., B.S., Bus. Adm., 1949; July 20, 1947 *m.* Margaret Collins of Greer; 2 children, Ralph and Janice; Member, Grange; Hickory Grove Advent Christian Church; Pres., S. C. Advent Christian Conf. 1958-59; Mason; Chm., Cancer Crusade Saluda Co., 1958-59; Lions Club; Chm., Handicapped Program Saluda Co., 1959; Amer. Legion; World War II Veteran, Oct. 19, 1944, Co. I, 36th Armored Inf. Regt. 3rd Armored Div., Oct. 20, 1945, wounded in action; previous service in Senate 1957-61.

SMOAK, Ivey Andrew, Jr., (1962)—Colleton County—Lawyer, firm of Smoak & Smoak, residing at Walterboro; b. Apr. 18, 1923 at Walterboro; s. Ivey Andrew and Tommie (Clinkscales) Smoak of Walterboro; g. Georgia Military Academy, 1940; Furman Univ., A.B., 1943; Univ. of S. C., LL.B., 1948; m. Anne Owens Leppard of Chesterfield, two children, I. A., III, and Elizabeth Anne; Pres., Kappa Alpha Fraternity; Pres., Student Body, Furman Univ., 1943; Member, Jaycees; Lions Club; Unity Lodge AFM No. 55, Eastern Star; Lodge No. 1988 B.P.O. Elks; Farm Bureau; Chamber of Commerce; Amer. Legion Post 93; former Secy. Colleton Co. Dem. Conv.; Secy., Colleton Co. Dem. Ex. Com.; member, First Baptist Church, Walterboro; Who's Who Among Students in Amer. Universities and Colleges; Vice-Chm., Walterboro Municipal Dem. Ex. Com.; Pres., Colleton Industrial Corp.; Bd. of Dirs., Smoaks Industries; World War II Veteran, Athletic Instructor U. S. Navy; previous service in House 1953-58; Senate 1959-61.



STEPHENS, Walton Murff (1962) — Abbeville County—Locomotive Engineer, Seaboard Air Line Railroad; residing at Abbeville; b. Dec. 29, 1893 at Central; s. William G. and Mary Elizabeth (Fleming) Stephens of Abbeville; attended Public Schools at Central 1899, Greenville 1900-03 and Abbeville, 1903-08, also Private School, 1909; moved from Greenville to Abbeville in 1904; Feb. 23, 1913 m. Maude Lou Cumpton of Monroe, Ga.; 4 children, Elizabeth, Christine, Kathryn and Walton, Jr.; Election Comr., 1933-34; Labor Rep. of NRA; served Abbeville City Council, 1948-51; Legis. rep., Brotherhood Locomotive Engineers, resigning when elected to House of Representatives; Mason; Shriner; Lion; Member First Baptist Church, Abbeville; previous service in House 1953-56; Senate 1959-61.





STEVENS, James Price (1964)—Horry County—Lawyer, residing at Loris; *b.* Apr. 4, 1920 at Loris; *s.* M. D. and Lalla (McQueen) Stevens of Loris; *g.* Univ. of S. C., LL.B., 1952; *m.* Madeleine Zabelicky of New York, N. Y., 3 children, James Price, Jr., Randle McQueen, Douglas Yancey; Member, Loris Methodist Church and teacher of Men's Bible Class; Mason; V.F.W.; Amer. Legion; Univ. of S. C.: Pres., Law School Student Body, 1952, Phi Alpha Delta, Legal Fraternity, Law School Honor Council Debate Team, 1951-52, Wig & Robe; World War II Veteran, U. S. Coastguard, July, 1940-June, 1946; elected Nov. 8, 1955 to fill unexpired term of Frank A. Thompson, deceased, re-elected in 1956 and 1960 for full terms.



TAYLOR, Jno. Clarence (1962)—Anderson County—Farmer and Livestock Auction Barn, (Jno. C. Taylor Stockyards), et al., residing at Anderson; *b.* Mar. 2, 1890 at Honea Path; *s.* L. W. and Rosa Ella (Massey) Taylor of Honea Path; *g.* Univ. of S. C., LL.B., 1919; Dec. 1, 1920, *m.* Evelene Brown of Honea Path; Clerk of Court, Anderson Co., 1920-32; Member of Congress from Third District, 1933-38; World War I Veteran; previous service in Senate 1951-54, 1959-61.



TIMMERMAN, Frank E. (1964)—Edgefield County—Businessman and Farmer, residing at Edgefield; *b.* Oct. 19, 1900 in Timmerman Community, Aiken County; *s.* J. E. and Fannie (Clegg) Timmerman, grandson of the late Dr. W. H. Timmerman, who was State Senator 1891-92; *g.* Plateau Public School; attended Mars Hill Jr. Coll. and Clemson Coll.; moved from Johnston to Edgefield in 1928; July 26, 1932 *m.* Lucy Jane Scurry of Edgefield, two children, Helen and Frank, Jr.; Chevrolet Dealer 1929-53, Wholesale Oil Distributor 1934-46, and now engaged in Registered Hereford Cattle, timberland, and real estate; Past Dir. Farm Bureau, REA and Edgefield Chamber of Commerce; Past Pres., S. C. Hereford Breeders' Assn.; Chm. Bd. of Trustees, Public Schools of Edgefield Co., for past 5 yrs.; Chm., Bd. of Deacons of First Baptist Church, Edgefield, 1956-58; previous service in Senate 1957-61.

TUTEN, John Morrison, (1962)—Hampton County—Distributor for Gulf Oil Corp., at Estill; b. Nov. 22, 1891, at Staffords; s. Richard M. and Lillian M. (Youmans) Tuten; *g.* Hampton High School, 1909; attended G. Osborne's Business Coll., Augusta, Ga., 1910; moved to Estill in 1910; May 12, 1912 *m.* Mabel Brooks, of Orangeburg Co.; Chm., Ways and Means Com., 1943-46; previous service in House 1937-50, elected to Senate for full term without opposition, Nov. 7, 1950; previous service in Senate 1951-54, 1959-61.



WADDELL, James Madison, Jr. (1964)—Beaufort County—General Agent, Pilot Life Insurance Co. and General Insurance Business, residing at Beaufort; b. Nov. 1, 1922, at Boydeil, Arkansas; s. James M. and Mabel (Gibson) Waddell of Greensboro, N. C.; *g.* The Citadel, B.S., 1947, Civil Engineer; moved from Greensboro, N. C. to Beaufort, S. C. in 1946; Jan. 2, 1946 *m.* Natalie Lavis of Buffalo, N. Y.; Pres., Beaufort Co. Chamber of Commerce, 1951-52; Member, Bd. of Regents of Beaufort Co. Hospital, 1951-54; Beaufort Co. Chamber of Commerce; Mason; Amer. Legion; First Presbyterian Church; Life member and Dir., Assn. of Citadel Men; World War II Veteran, joined Reserve May, 1942, called to active duty May 1943. Served with 335th Inf. Regt., 84th Div. in Germany until wounded Mar., 1945. Discharged from hospital and placed in inactive duty May, 1946, rank, Capt.; Awards, Purple Heart, EAME Ribbon, 2 battle stars, American Theatre Victory Medal, Combat Inf. Badge; previous service in House 1955-58; Senate 1961.



WALKER, Henry C., (1964)—Jasper County—Lawyer; residing at Ridgeland; b. July 19, 1906, at Seneca, Oconee Co.; s. H. C. and Mary Alice (Buchanan) Walker of McCormick; *g.* Univ. of S. C., A.B., 1929, LL.B., 1947; moved from McCormick to Ridgeland in 1929; June 1, 1932 *m.* Bess Suber of Whitmire; Principal and Coach in Ridgeland High School, 1929-36; Supt. Hardeeville School in Beaufort Co., 1936-37; Supt. of Education for Jasper Co. 1937-43; Baptist, Blue Key, Mason, Amer. Legion, Lions Club; Member S. C. Industrial Com., July 17, 1951 to Apr. 19, 1960; World War II veteran, U. S. Navy 1943 for duration as Gunnery Officer all duty in Atlantic and Mediterranean; previous service in Senate 1949-61.





WEST, John Carl (1962) — Kershaw County — Lawyer, firm of Murchison, West and Marshall at Camden, residing 5 miles from Camden; b. Aug. 27, 1922 at Camden; s. Shelton J. and Mattie (Ratterree) West of Camden; g. The Citadel, A.B., 1942, Univ. of S. C., LL.B., (Magna Cum Laude), 1948; Aug. 29, 1942 m. Lois Rhame of Camden; Pres., Camden Kiwanis Club; Member, Phi Beta Kappa; Pres., Senior Law Class; editor, Selden Society Yearbook; Comdr. James

Leroy Belk Post 17, Amer. Legion, 1949; S. C. Highway Com., 1948-52 (vice-chm., 1952); Pres. Chamber of Commerce, 1954; member, 40 & 8; Chm., Bd. of Deacons, Bethesda Presbyterian Church, 1950; World War II Veteran, 1942-46, 605th CA (AA) and 841st AA (AW) Bn.; assigned to Military Intelligence Div., War Dept. General Staff, 1944-45; U. S. Strategic Bombing Survey (Japan), 1945; Army Commendation medal, (Major); previous service in Senate 1955-61.



WILLIAMS, Marshall Burns, (1964)—Orangeburg County—Lawyer & Farmer, residing 5 miles east of Orangeburg on Holly Hill Road, R-2; b. Jan. 17, 1912 at Norway; s. C. H. and Maude (Metts) Williams of Orangeburg; g. Univ. of S. C., B.S., 1933, LL.B., 1936; June 25, 1942 m. Margaret Shecut of Orangeburg; 4 children, Burns, Ann, Mary Ashley and Charles; Pres. of S. C. Young Dem. Clubs 1939-40; World War II veteran, Naval Air Corps Aug. 16, 1942 to Jan. 1, 1946, Lt.

Comdr.; previous service in House, 1947-52; Senate 1953-61.



WILLIAMS, W. Bruce, (1962)—Lancaster County — Merchant and Fertilizer Mfr., Farmer, Cotton Buyer, Cotton Gin Operator, Live Stock Dealer at Heath Springs; b. Oct. 6, 1906, at Heath Springs; s. Chalmers E. and Belva (Bruce) Williams of Heath Springs; attended Heath Springs High School and Univ. of S. C., 1925-27; Aug. 3, 1929 m. Eugenia Cauthen of Heath Springs; Pres., Heath Springs Mer. Co. at Heath Springs; Pres. Bruce Williams & Co. at Lancaster; member,

Town Council of Heath Springs, 1934; Co. Bd. Commissioners, 1935-36; Bd. Trustees Heath Springs Schools 1932-34; previous service in House 1941-42; Senate 1947-61.

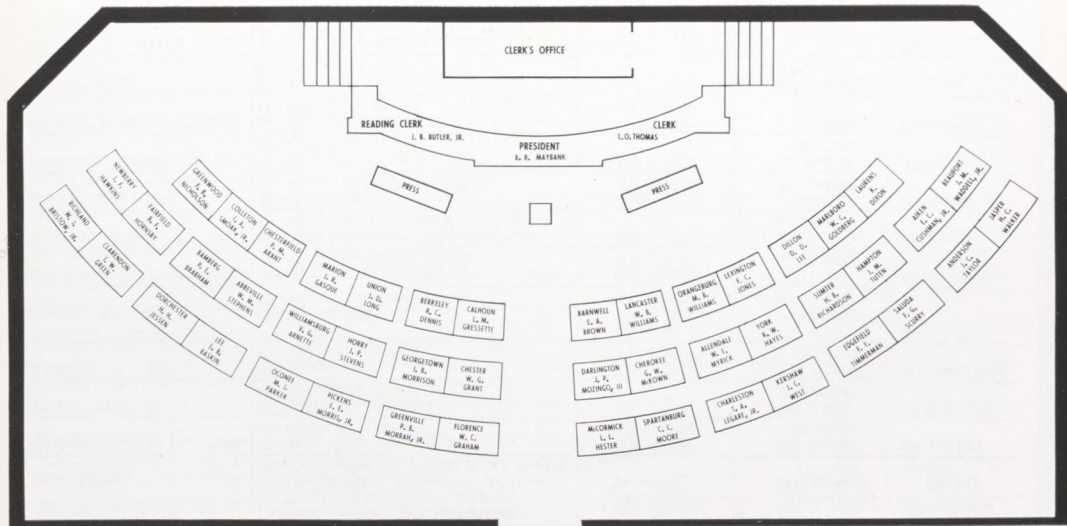

DIAGRAM OF THE SENATE CHAMBER

COLUMBIA AND HOME ADDRESSES AND PHONES OF THE SENATORS

Name	Columbia and Home Address H—indicates Home Address C—indicates Columbia Address Lobby Phones AL 4-9595 & AL 4-9416	Business Telephone	Home Telephone	County
Maybank, Burnet R., <i>Pres.</i>	H—Box 546, Greenville..... C—Columbia Hotel.....	CE 2-7991 AL 2-9814	CE 5-6618 252-2141	Greenville
Arant, Paul M.....	H—Box 233, Pageland.. C—Columbia Hotel.....	OR 2-3321	OR 2-4541 252-2141	Chesterfield
Arnette, V. G.....	H—Kingstree C—Columbia Hotel.....	2911 AL 4-4090	2911 252-2141	Williamsburg
Baskin, Ed. B.....	H—Bishopville C—Wade Hampton Hotel.....	Sumter SP 3-3355 AL 4-9595	484-5953 AL 6-4361	Lee
Brabham, P. Eugene....	H—Box 214, Bamberg C—Wade Hampton Hotel.....	CH 5-2653	CH 5-2071 AL 6-4361	Bamberg
Bristow, Walter J., Jr...	H—1000 Barringer Bldg., Columbia . C—1000 Barringer Bldg., Columbia .	AL 6-426i ..	SU 7-1305 AL 6-4261	Richland
Brown, Edgar A., <i>Pres. Pro-Tem</i>	H—Barnwell C—Wade Hampton Hotel.....	259-3532 AL 2-8740	259-3021 AL 6-4361	Barnwell
Cushman, Edward C. Jr..	H—Box 270, Aiken C—Columbia Hotel	MI 9-7213	MI 9-2992 252-214i	Aiken
Dennis, Rembert C.....	H—Moncks Corner..... C—Columbia Hotel.....	825-2261 AL 2-8740	825-5391 252-2141	Berkeley
Dixon, King.....	H—Box 214, Laurens..... C—Columbia Hotel	446	MU 2-3942 252-2141	Laurens
Gasque, J. Ralph.....	H—Box 127, Marion..... C—Capitol Terrace Motor Hotel.....	466 AL 3-2048	Marion

Goldberg, Wm. C.....	H—Bennettsville	GR 9-2878	GR 9-3203	Marlboro
	C—Columbia Hotel.....	252-2141	
Graham, W. Clyde.....	H—Pamplico	Florence
	C—Wade Hampton Hotel.....	AL 2-8740	AL 6-4361	
Grant, Wilbur G.....	H—Box 468, Chester.....	385-3176	385-5305	Chester
	C—Columbia Hotel.....	AL 2-8740	252-2141	
Green, J. W.....	H—Box 144, Turbeville.....	349-3315	349-2215	Clarendon
	C—Columbia Hotel.....	252-2141	
Gressette, L. Marion....	H—St. Matthews.....	2181	4031	Calhoun
	C—Wade Hampton Hotel	AL 3-2048	AL 6-4361	
Hawkins, Jesse Frank....	H—Newberry, R-4.....	1697-W	Newberry
	C—Newberry	1697-W	
Hayes, Robert W.....	H—Box 987, Rock Hill.....	327-7171	327-4017	York
	C—Wade Hampton Hotel.....	AL 3-2048	AL 6-4361	
Hester, L. L.....	H—Mt. Carmel.....	W. Abbeville	McCormick
	C—Wade Hampton Hotel.....	AL 2-8740	HI 6-2225	
			AL 6-4361	
Hornsby, Ben F.....	H—Box 75, Winnsboro, R-3.....	9-2634	Fairfield
	C—Box 75, Winnsboro, R-3	
Jessen, Herbert H.....	H—Summerville	TR 3-7147	TR 3-7483	Dorchester
	C—Wade Hampton Hotel	AL 6-4361	
Jones, Francis C.....	H—Box 386, Lexington.....	Lexington	Batesburg	Lexington
	C—Lexington	EL 9-6566	KE 2-6256	
		AL 3-2048	KE 2-6256	
Lee, Dixon.....	H—Box 207, Dillon.....	774-9762	774-2107	Dillon
	C—Wade Hampton Hotel.....	AL 6-4361	
Legare, T. Allen, Jr....	H—63 Broad St., Charleston.....	RA 2-7773	RA 3-1692	Charleston
	C—Wade Hampton Hotel.....	AL 2-8740	AL 6-4361	
Long, John D.....	H—Box 266, Union.....	HA 7-9673	HA 7-3085	Union
	C—Columbia Hotel.....	AL 3-2048	252-2141	

THE SENATE—Continued

Name	Columbia and Home Address H—indicates Home Address C—indicates Columbia Address Lobby Phones AL 4-9595 & AL 4-9416	Business Telephone	Home Telephone	County
McKown, George W.....	H—Gaffney, R-2..... C—Wade Hampton Hotel.....	IV 9-6811 AL 2-8740	IV 9-2262 AL 6-4361	Cherokee
Moore, Charles C.....	H—Box 1466, Spartanburg..... C—Wade Hampton Hotel.....	582-5622 AL 2-8740	582-2612 AL 6-4361	Spartanburg
Morrah, P. Bradley, Jr...	H—Box 2057, Greenville..... C—Columbia Hotel.....	CE 3-4548 AL 3-2048	CE 2-2560 252-2141	Greenville
Morris, Earle E., Jr.....	H—Box 97, Pickens..... C—Columbia Hotel.....	878-2411 AL 4-4090	TR 8-6444 252-2141	Pickens
Morrison, James B.....	H—Box 502, Georgetown..... C—Columbia Hotel.....	2-5251 AL 3-2048	2-5401 252-2141	Georgetown
Mozingo, James P., III...	H—Box 257, Darlington..... C—Wade Hampton Hotel	EX 3-4001 AL 2-8740	EX 3-1275 AL 6-4361	Darlington
Myrick, W. E.....	H—Allendale C—Jefferson Hotel.....	584-2144 AL 2-8740	584-2596 AL 4-5141	Allendale
Nicholson, Francis	H—Box 882, Greenwood..... C—Wade Hampton Hotel	OR 9-7241	OR 5-5905 AL 6-4361	Greenwood
Parker, Marshall J.....	H—Box 636, Seneca..... C—Columbia Hotel.....	882-2339 AL 4-4090	882-2450 252-2141	Oconee
Richardson, Henry B..	H—120 N. Main St., Sumter..... C—Columbia Hotel	773-7727 AL 2-8740	773-7784 252-2141	Sumter
Scurry, F. G.....	H—Saluda C—Wade Hampton Hotel..... AL 4-4090	HI 5-5776 AL 6-4361	Saluda
Smoak, I. A., Jr.....	H—Box 266, Walterboro..... C—Columbia Hotel.....	3231	6341 252-2141	Colleton

Stephens, Walton M.....	H—Box 15, Abbeville.....	459-4768	459-4768	Abbeville
	C—Wade Hampton Hotel.....	AL 6-4361	
Stevens, James P.....	H—Box 1435, Loris.....	EL 7-6760	EL 7-6850	Horry
	C—Columbia Hotel.....	AL 3-2048	252-2141	
Taylor, Jno. C.....	H—Box 16, Anderson.....	CA 4-6741	CA 4-6014	Anderson
	C—Wade Hampton Hotel.....	AL 6-4361	
Timmerman, Frank E....	H—Box 116, Edgefield.....	637-6134	637-6134	Edgefield
	C—Wade Hampton Hotel.....	AL 4-4090	AL 6-4361	
Tuten, J. Morrison.....	H—Estill	4151	4191	Hampton
	C—Jefferson Hotel....	AL 4-5141	
Waddell, James M., Jr...	H—Box 547, Beaufort.....	JA 4-5053	JA 4-2023	Beaufort
	C—Columbia Hotel	252-2141	
Walker, Henry C.....	H—Box 177, Ridgeland.....	5411	3041	Jasper
	C—Columbia Hotel	252-2141	
West, John C.....	H—Box 198, Camden..	HE 2-6034	HE 2-4297	Kershaw
	C—Wade Hampton Hotel..	AL 3-2048	AL 6-4361	
Williams, Marshall B....	H—Box 316, Orangeburg.....	JE 4-5218	JE 4-1273	Orangeburg
	C—Wade Hampton Hotel ..	AL 3-2048	AL 6-4361	
Williams, W. Bruce.....	H—Heath Springs....	273-2415	273-2421	Lancaster
	C—Jefferson Hotel.....	AL 2-8740	AL 4-5141	

MAILING LIST OF
MEMBERS OF THE SENATE

- President: Burnet R. Maybank, Box 546, Greenville.
 ABBEVILLE: Walton M. Stephens, Box 15, Abbeville.
 AIKEN: Edward C. Cushman, Jr., Box 270, Aiken.
 ALLENDALE: W. E. Myrick, Allendale.
 ANDERSON: Jno. C. Taylor, Box 16, Anderson.
 BAMBERG: P. Eugene Brabham, Box 214, Bamberg.
 BARNWELL: Edgar A. Brown, Barnwell.
 BEAUFORT: James M. Waddell, Jr., Box 547, Beaufort.
 BERKELEY: Rembert C. Dennis, Moncks Corner.
 CALHOUN: L. Marion Gressette, St. Matthews.
 CHARLESTON: T. Allen Legare, Jr., 63 Broad St., Charleston.
 CHEROKEE: George W. McKown, Gaffney, R-2.
 CHESTER: Wilbur G. Grant, Box 468, Chester.
 CHESTERFIELD: Paul M. Arant, Box 233, Pageland.
 CLARENDON: John William Green, Box 144, Turbeville.
 COLLETON: I. A. Smoak, Jr., Box 266, Walterboro.
 DARLINGTON: James P. Mazingo, III, Box 257, Darlington.
 DILLON: Dixon Lee, Box 207, Dillon.
 DORCHESTER: Herbert H. Jessen, Summerville.
 EDGEFIELD: Frank E. Timmerman, Box 116, Edgefield.
 FAIRFIELD: Ben F. Hornsby, Box 75, Winnsboro, R-3.
 FLORENCE: W. Clyde Graham, Pamplico.
 GEORGETOWN: James B. Morrison, Box 502, Georgetown.
 GREENVILLE: P. Bradley Morrah, Jr., Box 2057, Greenville.
 GREENWOOD: Francis Nicholson, Box 882, Greenwood.
 HAMPTON: J. Morrison Tuten, Box 127, Estill.
 HORRY: James P. Stevens, Box 1435, Loris.
 JASPER: Henry C. Walker, Box 177, Ridgeland.
 KERSHAW: John C. West, Box 198, Camden.
 LANCASTER: W. Bruce Williams, Heath Springs.
 LAURENS: King Dixon, Box 214, Laurens.
 LEE: Ed. B. Baskin, Bishopville.
 LEXINGTON: Francis C. Jones, Box 386, Lexington.
 MARION: J. Ralph Gasque, Box 127, Marion.
 MARLBORO: Wm. Crosland Goldberg, Bennettsville.
 McCORMICK: L. L. Hester, Mt. Carmel.
 NEWBERRY: Jesse Frank Hawkins, Newberry, R-4.
 OCONEE: Marshall J. Parker, Box 636, Seneca.
 ORANGEBURG: Marshall B. Williams, Box 316, Orangeburg.
 PICKENS: Earle E. Morris, Jr., Box 97, Pickens.
 RICHLAND: Walter J. Bristow, Jr., 1000 Barringer Bldg., Columbia.
 SALUDA: Frederick G. Scurry, Saluda.
 SPARTANBURG: Charles C. Moore, Box 1466, Spartanburg.
 SUMTER: Henry B. Richardson, 120 N. Main St., Sumter.
 UNION: John D. Long, Box 266, Union.
 WILLIAMSBURG: V. G. Arnette, Kingstree.
 YORK: Robert W. Hayes, Box 987, Rock Hill.

CLERKS AND ATTACHES OF THE SENATE

- Clerk of the Senate*—Lovick O. Thomas, 219 S. Harden St., Tel. AL 4-5361.
- Assistant Clerk of the Senate*—Milledge T. Pitts, 3122 Belt Line Blvd., Tel. SU 7-2399.
- Reading Clerk*—John B. Butler, Jr., 143 Arcadia Springs Circle.
- Sergeant-at-Arms*—C. O. Doyle, 3104 Heyward St.
- Chaplain*—Rev. George E. Meetze, 1528 Wyndham Rd.
- Journal Clerks*—Mrs. W. D. Barnett, 3018 Blossom St.; Mrs. Geo. A. Fisher, 2842 Sheffield Rd.
- General Desk Clerks*—Mrs. Clyde Middlebrooks, 225 Harden St.; Sidelle Ott, 3700 Heyward St.
- Bill Clerk*—Mrs. Harry R. Bryan, 1001 Belt Line Blvd.
- Stenographers, Finance Committee*—Mary L. Adams, 2410 Duncan St.; Isabel A. Wells, 342 Edisto Ave.
- Steno-Clerk, Judiciary Committee*—Lutie D. Robertson, 210 S. Pickens St.
- Steno-Clerk, Education & Social Security Committees*—Leila Mae Sawyer, 3418 Blossom St.
- Secretary to President*—Mrs. T. N. Maass, 4615 Bethel Church Rd.
- General Committee Clerks*—David A. Merline (of Anderson); Jas. H. Fowles, III (of Columbia); Louis Evans Condon (of Charleston).
- General Committee Stenographers*—Eva Mae Pruitt, 10 Wit-Mary Apt.; Mrs. Dorothy M. Brown, 2127 Winsor Hills Dr.; Mrs. Dorothy H. Badger, 1524 Lonsford Dr.
- Doorkeepers*—Robert Julian Edmunds, of Edgefield; Floyd White, of Gaffney; Wells Belcher, of Inman; G. R. Richardson of Simpsonville.
- Pages*—Hollis C. Henry, Jr.; William S. Hall, Jr.; Mitchell Solomon Tibshraney, Jr.
- Laborers (Colored)*—Thos. Pearson, Ernest Surginer, James Brown.

STANDING COMMITTEES OF THE SENATE

Rules referring thereto: Nos. 10, 19, 20, 25

(Chm. indicates Chairman)

(V.-Chm. indicates Vice-Chairman)

Agriculture

Hester, Lawrence L.,
Chm.
McKown, G. W.,
1st V.-Chm.
Williams, W. Bruce,
2nd V.-Chm.
Moore, Charles C.
Myrick, W. Edwin
Graham, W. Clyde
Gasque, J. Ralph
Williams, Marshall B.
Morris, Earle E., Jr.
Stevens, James P.
Arnette, V. G.
Parker, Marshall J.
Scurry, F. G.
Timmerman,
Frank E.
Green, J. W.
Lee, Dixon
Taylor, Jno. C.
Tuten, J. Morrison

Atomic and Nuclear
Energy

Long, John D., *Chm.*
Brown, Edgar A.,
1st V.-Chm.
Hester, Lawrence L.,
2nd V.-Chm.
Morrison, James B.
Morrah, P. Bradley,
Jr.
Legare, T. Allen, Jr.
West, John C.
Hayes, Robert W.
Jones, Francis C.
Parker, Marshall J.
Scurry, F. G.
Tuten, J. Morrison
Arant, Paul M.
Baskin, Ed. B.
Brabham, P. Eugene
Bristow, Walter J.,
Jr.
Goldberg, William C.

Aviation

Legare, T. Allen, Jr.,
Chm.
Mozingo, James P.,
III, *1st V.-Chm.*
Brown, Edgar A.
Parker, Marshall J.,
2nd V.-Chm.
Timmerman,
Frank E.
Moore, Charles C.
Scurry, F. G.
Williams, Marshall B.
Lee, Dixon
Tuten, J. Morrison
Bristow, Walter J.,
Jr.
Goldberg, William C.
Stephens, Walton M.
Walker, Henry C.
Cushman, Edward C.,
Jr.
Hawkins, Jesse Frank
Jessen, Herbert H.
Waddell, James M.,
Jr.

Banking and Insurance

Brown, Edgar A.,
Chm.
Hester, Lawrence L.,
1st V.-Chm.
Mozingo, James P.,
III, *2nd V.-Chm.*
Dennis, Rembert C.
Grant, Wilbur G.
McKown, George W.
Morrison, James B.
Moore, Charles C.
Myrick, W. Edwin
Graham, W. Clyde
Morrah, P. Bradley,
Jr.
Williams, Marshall B.
Legare, T. Allen, Jr.
Long, John D.
Morris, Earle E., Jr.

Richardson, Henry B.
West, John C.
Gasque, J. Ralph

Commerce and
Manufactures

Hester, Lawrence L.,
Chm.
Myrick, W. Edwin,
1st V.-Chm.
Williams, W. Bruce,
2nd V.-Chm.
Morrah, P. Bradley,
Jr.
Legare, T. Allen, Jr.
Hayes, Robert W.
Parker, Marshall J.
Lee, Dixon
Taylor, Jno. C.
Arant, Paul M.
Baskin, Ed. B.
Brabham, P. Eugene
Goldberg, William C.
Smoak, I. A.
Stephens, Walton M.
Dixon, King
Hornsby, Ben F.
Nicholson, Francis B.

Education

Mozingo, James P.,
III, *Chm.*
Gressette, L. Marion,
1st V.-Chm.
Dennis, Rembert C.,
2nd V.-Chm.
Grant, Wilbur G.
McKown, George W.
Williams, W. Bruce
Moore, Charles C.
Morrison, James B.
Myrick, W. Edwin
Graham, W. Clyde
Morris, Earle E., Jr.
Long, John D.
Richardson, Henry B.
West, John C.

Gasque, J. Ralph
Arnette, V. G.
Hayes, Robert W.
Jones, Francis C.

Enrolled Acts

Arnette, V. G., *Chm.*
Dennis, Rembert C.,
1st V.-Chm.
Green, J. W.,
2nd V.-Chm.
Lee, Dixon
Taylor, Jno. C.
Arant, Paul M.
Stephens, Walton M.
Walker, Henry C.
Cushman, Edward C.,
Jr.
Hornsby, Ben F.
Waddell, James M.,
Jr.

Federal Relations

Long, John D., *Chm.*
Morrah, P. Bradley,
Jr., *1st V.-Chm.*
Arant, Paul M.,
2nd V.-Chm.
Brabham, P. Eugene
Dixon, King
Hawkins, Jesse Frank
Hornsby, Ben F.
Jessen, Herbert H.
Waddell, James M.,
Jr.

Finance

Brown, Edgar A.,
Chm.
Hester, Lawrence L.,
1st V.-Chm.
Mozingo, James P.,
III, *2nd V.-Chm.*
Grant, Wilbur G.
Dennis, Rembert C.
McKown, George W.
Williams, W. Bruce
Moore, Charles C.
Myrick, W. Edwin
Graham, W. Clyde
Legare, T. Allen, Jr.
Morris, Earle E., Jr.

Richardson, Henry B.
Arnette, V. G.
Hayes, Robert W.
Jones, Francis C.
Parker, Marshall J.
Scurry, F. G.

Fish, Game and Forestry

Dennis, Rembert C.,
Chm.
Gressette, L. Marion,
1st V.-Chm.
Grant, Wilbur G.,
2nd V.-Chm.
Hester, Lawrence L.
Morrison, James B.
McKown, George W.
Williams, W. Bruce
Myrick, W. Edwin
Graham, W. Clyde
Legare, T. Allen, Jr.
Morris, Earle E., Jr.
Williams, Marshall B.
Long, John D.
Richardson, Henry B.
West, John C.
Stevens, James P.
Arnette, V. G.
Hayes, Robert W.

Highways

Mozingo, James P.,
III, *Chm.*
Brown, Edgar A.,
1st V.-Chm.
Gressette, L. Marion,
2nd V.-Chm.
Dennis, Rembert C.
Grant, Wilbur G.
McKown, George W.
Williams, W. Bruce
Moore, Charles C.
Myrick, W. Edwin
Graham, W. Clyde
Morrah, P. Bradley,
Jr.
Williams, Marshall B.
Hester, Lawrence L.
Morrison, James B.
Timmerman,
Frank E.
West, John C.

Long, John D.
Richardson, Henry B.

Interstate Cooperation

Brown, Edgar A.
Gressette, L. Marion
Mozingo, James P.,
III
Dennis, Rembert C.
Grant, Wilbur G.

Invitations

Morrah, P. Bradley,
Jr.
Myrick, W. Edwin
Baskin, Ed. B.

Judiciary

Gressette, L. Marion,
Chm.
Morrison, James B.,
1st V.-Chm.
Morrah, P. Bradley,
Jr., *2nd V.-Chm.*
Williams, Marshall B.
Long, John D.
West, John C.
Stevens, James P.
Gasque, J. Ralph
Taylor, Jno. C.
Arant, Paul M.
Bristow, Walter J.,
Jr.
Goldberg, William C.
Smoak, I. A., Jr.
Walker, Henry C.
Cushman, Edward C.,
Jr.
Nicholson, Francis B.

Legislative Library

Morris, Earle E., Jr.,
Chm.
Richardson, Henry B.,
1st V.-Chm.
Parker, Marshall J.,
2nd V.-Chm.
Arant, Paul M.
Bristow, Walter J.,
Jr.
Walker, Henry C.
Dixon, King

Hawkins, Jesse Frank	Cushman, Edward C., Jr.	Williams, W. Bruce, <i>1st V.-Chm.</i>
Hornsby, Ben F.	Waddell, James M., Jr.	Moore, Charles C., <i>2nd V.-Chm.</i>
Jessen, Herbert H.		West, John C.
Nicholson, Francis B.		Jones, Francis C.
		Scurry, F. G.
Medical Affairs	Natural Resources	Timmerman, Frank E.
Dennis, Rembert C., <i>Chm.</i>	Morris, Earle E., Jr., <i>Chm.</i>	Green, J. W.
Hester, Lawrence L., <i>1st V.-Chm.</i>	Richardson, Henry B., <i>1st V.-Chm.</i>	Lee, Dixon
Williams, W. Bruce, <i>2nd V.-Chm.</i>	Arnette, V. G., <i>2nd V.-Chm.</i>	Taylor, Jno. C.
Grant, Wilbur G.	Hayes, Robert W.	Tuten, J. Morrison
Mozingo, James P., III	Lee, Dixon	Baskin, Ed. B.
Myrick, W. Edwin	Brabham, P. Eugene	Brabham, P. Eugene
Williams, Marshall B.	Smoak, I. A., Jr.	Bristow, Walter J., Jr.
Legare, T. Allen, Jr.	Stephens, Walton M.	Smoak, I. A., Jr.
Long, John D.	Taylor, Jno. C.	Stephens, Walton M.
Richardson, Henry B.	Tuten, J. Morrison	
West, John C.	Baskin, Ed. B.	Privileges and Elections
Stevens, James P.	Dixon, King	Morrison, James B., <i>Chm.</i>
Gressette, L. Marion	Hawkins, Jesse Frank	Gasque, J. Ralph, <i>1st V.-Chm.</i>
Morrah, P. Bradley, Jr.	Hornsby, Ben F.	Arant, Paul M., <i>2nd V.-Chm.</i>
Gasque, J. Ralph	Jessen, Herbert H.	Bristow, Walter J., Jr.
Hayes, Robert W.	Waddell, James M., Jr.	Goldberg, William C.
		Dixon, King
		Nicholson, Francis B.
Military	Penal and Charitable Institutions	Rules
Graham, W. Clyde, <i>Chm.</i>	Graham, W. Clyde, <i>Chm.</i>	Gressette, L. Marion, <i>Chm.</i>
Mozingo, James P., III	Gasque, J. Ralph, <i>1st V.-Chm.</i>	Brown, Edgar A., <i>1st V.-Chm.</i>
Gressette, L. Marion	Timmerman, Frank E., <i>2nd V.-Chm.</i>	Mozingo, James P., III, <i>2nd V.-Chm.</i>
Legare, T. Allen, Jr.	Green, J. W.	Dennis, Rembert C.
Stevens, James P., <i>1st V.-Chm.</i>	Lee, Dixon	Grant, Wilbur G.
Scurry, F. G., <i>2nd V.-Chm.</i>	Tuten, J. Morrison	Morrison, James B.
Timmerman, Frank E.	Smoak, I. A., Jr.	Williams, W. Bruce
Green, J. W.	Stephens, Walton M.	Morrah, P. Bradley, Jr.
Baskin, Ed. B.	Walker, Henry C.	Legare, T. Allen, Jr.
Bristow, Walter J., Jr.	Cushman, Edward C., Jr.	Long, John D.
Goldberg, William C.	Jessen, Herbert H.	West, John C.
Lee, Dixon	Nicholson, Francis B.	McKown, George W.
Taylor, Jno. C.		Morris, Earle E., Jr.
Tuten, J. Morrison		Richardson, Henry B.
Brabham, P. Eugene	Penitentiary	
Smoak, I. A., Jr.	McKown, George W., <i>Chm.</i>	
	Brown, Edgar A.	
	Gressette, L. Marion	

Hayes, Robert W.
Parker, Marshall J.
Hester, Lawrence L.
Myrick, W. Edwin

Rural Electrification

Grant, Wilbur G.,
Chm.
Dennis, Rembert C.,
1st V.-Chm.
Gressette, L. Marion
Brown, Edgar A.
McKown, George W.,
2nd V.-Chm.
Stevens, James P.
Arnette, V. G.
Jones, Francis C.
Parker, Marshall J.
Scurry, F. G.
Timmerman,
Frank E.
Green, J. W.
Taylor, Jno. C.
Arant, Paul M.
Baskin, Ed. B.

Brabham, P. Eugene
Goldberg, William C.
Smoak, I. A., Jr.

Social Security

Grant, Wilbur G.,
Chm.
Mozingo, James P.,
III, *1st V.-Chm.*
Morris, Earle E., Jr.,
2nd V.-Chm.
Jones, Francis C.
Timmerman,
Frank E.
Gasque, J. Ralph
Green, J. W.
Tuten, J. Morrison
Baskin, Ed. B.
Brabham, P. Eugene
Stephens, Walton M.
Walker, Henry C.
Dixon, King
Hawkins, Jesse Frank
Hornsby, Ben F.

Jessen, Herbert H.
Nicholson, Francis B.

Veterans Affairs

Moore, Charles C.,
Chm.
Williams, Marshall
B., *1st V.-Chm.*
Stevens, James P.,
2nd V.-Chm.
Hayes, Robert W.
Jones, Francis C.
Parker, Marshall J.
Scurry, F. G.
Green, J. W.
Bristow, Walter J.,
Jr.
Goldberg, William C.
Smoak, I. A., Jr.
Baskin, Ed. B.
Stephens, Walton M.
Cushman, Edward C.,
Jr.
Hawkins, Jesse Frank
Waddell, James M.,
Jr.

SENATE COMMITTEE ASSIGNMENTS

(Chm. indicates Chairman)

(V.-Chm. indicates Vice-Chairman)

Arant, Paul M.	Federal Relations Military Natural Resources Penitentiary Rural Electrification Social Security	Dennis, Rembert C.
Atomic and Nuclear Energy Commerce and Manufactures Enrolled Acts Federal Relations, 2nd V.-Chm. Judiciary Legislative Library Privileges and Elections, 2nd V.-Chm. Rural Electrification	Bristow, Walter J., Jr.	Banking and Insurance Education, 2nd V.-Chm. Enrolled Acts, 1st V.-Chm. Finance Fish, Game and Forestry, Chm. Highways Interstate Cooperation Medical Affairs, Chm. Rules Rural Electrification, 1st V.-Chm.
Arnette, V. G.	Atomic and Nuclear Energy Aviation Judiciary Legislative Library Military Penitentiary Privileges and Elections Veterans Affairs	Dixon, King
Agriculture Education Enrolled Acts, Chm. Finance Fish, Game and Forestry Natural Resources, 2nd V.-Chm. Rural Electrification	Brown, Edgar A.	Commerce and Manufactures Federal Relations Legislative Library Natural Resources Privileges and Elections Social Security
Baskin, Ed. B.	Atomic and Nuclear Energy, 1st V.-Chm. Aviation Banking and Insurance, Chm. Finance, Chm. Highways, 1st V.-Chm. Interstate Cooperation Penitentiary Rules, 1st V.-Chm. Rural Electrification	Gasque, J. Ralph
Atomic and Nuclear Energy Commerce and Manufactures Invitations Military Natural Resources Penitentiary Rural Electrification Social Security Veterans Affairs	Cushman, Edward C., Jr.	Agriculture Banking and Insurance Education Judiciary Medical Affairs Penal and Charitable Institutions, 1st V.-Chm. Privileges and Elections, 1st V.-Chm. Social Security
Brabham, P. Eugene	Aviation Enrolled Acts Judiciary Military Penal and Charitable Institutions Veterans Affairs	
Atomic and Nuclear Energy Commerce and Manufactures		

- Goldberg, William C.**
 Atomic and Nuclear Energy
 Aviation
 Commerce and Manufactures
 Judiciary
 Military
 Privileges and Elections
 Rural Electrification
 Veterans Affairs
- Graham, W. Clyde**
 Agriculture
 Banking and Insurance
 Education
 Finance
 Fish, Game and Forestry
 Highways
 Military, *Chm.*
 Penal and Charitable Institutions, *Chm.*
- Grant, Wilbur G.**
 Banking and Insurance
 Education
 Finance
 Fish, Game and Forestry,
2nd V.-Chm.
 Highways
 Interstate Cooperation
 Medical Affairs
 Rules
 Rural Electrification
Chm.
 Social Security,
Chm.
- Green, John William**
 Agriculture
 Enrolled Acts,
2nd V.-Chm.
 Military
 Penal and Charitable
- Institutions
 Penitentiary
 Rural Electrification
 Social Security
 Veterans Affairs
- Gressette, L. Marlon**
 Education,
1st V.-Chm.
 Fish, Game and Forestry,
1st V.-Chm.
 Highways,
2nd V.-Chm.
 Interstate Cooperation
 Judiciary, *Chm.*
 Medical Affairs
 Military
 Penitentiary
 Rules, *Chm.*
 Rural Electrification
- Hayes, Robert Wesley**
 Atomic and Nuclear Energy
 Commerce and Manufactures
 Education
 Finance
 Fish, Game and Forestry
 Medical Affairs
 Natural Resources
 Rules
 Veterans Affairs
- Hawkins, Jesse Frank**
 Aviation
 Federal Relations
 Legislative Library
 Natural Resources
 Social Security
 Veterans Affairs
- Hester, Lawrence L.**
 Agriculture, *Chm.*
 Atomic and Nuclear Energy,
2nd V.-Chm.
- Banking and Insurance,
1st V.-Chm.
 Commerce and Manufactures,
Chm.
 Finance,
1st V.-Chm.
 Fish, Game and Forestry
 Highways
 Medical Affairs,
1st V.-Chm.
 Rules
- Hornsby, Ben F.**
 Commerce and Manufactures
 Enrolled Acts
 Federal Relations
 Legislative Library
 Natural Resources
 Social Security
- Jessen, Herbert H.**
 Aviation
 Federal Relations
 Legislative Library
 Natural Resources
 Penal and Charitable Institutions
 Social Security
- Jones, Francis C.**
 Atomic and Nuclear Energy
 Education
 Finance
 Penitentiary
 Rural Electrification
 Social Security
 Veterans Affairs
- Lee, Dixon**
 Agriculture
 Aviation
 Commerce and Manufactures
 Enrolled Acts

Military	Moore, Charles C.	Education
Natural Resources		Fish, Game and
Penal and Charitable	Agriculture	Forestry
Institutions	Aviation	Highways
Penitentiary	Banking and	Judiciary,
	Insurance	1st V.-Chm.
Legare, T. Allen, Jr.	Education	Privileges and
	Finance	Elections, Chm.
Atomic and Nuclear	Highways	Rules
Energy	Penitentiary,	
Aviation, Chm.	2nd V.-Chm.	
Banking and	Veterans Affairs,	Mozingo, James P., III
Insurance	Chm.	Aviation,
Commerce and		1st V.-Chm.
Manufactures	Morrah, P. Bradley, Jr.	Banking and
Finance	Atomic and Nuclear	Insurance,
Fish, Game and	Energy	2nd V.-Chm.
Forestry	Banking and	Education, Chm.
Medical Affairs	Insurance	Finance,
Military	Commerce and	2nd V.-Chm.
Rules	Manufactures	Highways, Chm.
	Federal Relations,	Interstate Cooperation
Long, John D.	1st V.-Chm.	Medical Affairs
Atomic and Nuclear	Highways	Military
Energy, Chm.	Invitations	Rules, 2nd V.-Chm.
Banking and	Judiciary,	Social Security,
Insurance	2nd V.-Chm.	1st V.-Chm.
Education	Medical Affairs	
Federal Relations,	Rules	Myrick, W. Edwin
Chm.		Agriculture
Fish, Game and	Morris, Earle E., Jr.	Banking and
Forestry	Agriculture	Insurance
Highways	Banking and	Commerce and
Judiciary	Insurance	Manufactures,
Medical Affairs	Education	1st V.-Chm.
Rules	Finance	Education
	Fish, Game and	Finance
McKown, George W.	Forestry	Fish, Game and
Agriculture,	Legislative Library,	Forestry
1st V.-Chm.	Chm.	Highways
Banking and	Natural Resources,	Invitations
Insurance	Chm.	Medical Affairs
Education	Rules	Rules
Finance	Social Security,	
Fish, Game and	2nd V.-Chm.	Nicholson, Francis B.
Forestry		Commerce and
Highways	Morrison, James B.	Manufactures
Penitentiary, Chm.	Atomic and Nuclear	Judiciary
Rules	Energy	Legislative Library
Rural Electrification,	Banking and	Penal and Charitable
2nd V.-Chm.	Insurance	Institutions

Privileges and Elections Social Security	Military Natural Resources Penal and Charitable Institutions	Penal and Charitable Institutions, <i>2nd V.-Chm.</i> Penitentiary Rural Electrification Social Security
Parker, Marshall J.	Penitentiary Rural Electrification Veterans Affairs	
Agriculture Atomic and Nuclear Energy Aviation, <i>2nd V.-Chm.</i> Commerce and Manufactures Finance Legislative Library, <i>2nd V.-Chm.</i> Rules Rural Electrification Veterans Affairs	Stephens, Walton M. Aviation Commerce and Manufactures Enrolled Acts Natural Resources Penal and Charitable Institutions Penitentiary Social Security Veterans Affairs	Tuten, J. Morrison Agriculture Atomic and Nuclear Energy Aviation Military Natural Resources Penal and Charitable Institutions Penitentiary Social Security
Richardson, Henry B.	Stevens, James P . Agriculture Fish, Game and Forestry Judiciary Medical Affairs Military, <i>1st V.-Chm.</i> Rural Electrification Veteran Affairs, <i>2nd V.-Chm.</i>	Waddell, James M., Jr. Aviation Enrolled Acts Federal Relations Military Natural Resources Veterans Affairs
Banking and Insurance Education Finance Fish, Game and Forestry Highways Legislative Library, <i>1st V.-Chm.</i> Medical Affairs Natural Resources, <i>1st V.-Chm.</i> Rules	Taylor, Jno. C. Agriculture Commerce and Manufactures Enrolled Acts Judiciary Military Natural Resources Penitentiary Rural Electrification,	Walker, Henry C. Aviation Enrolled Acts Judiciary Legislative Library Penal and Charitable Institutions Social Security
Scurry, F. G. Agriculture Atomic and Nuclear Energy Aviation Finance Military, <i>2nd V.-Chm.</i> Penitentiary Rural Electrification Veterans Affairs	Timmerman, Frank E. Agriculture Aviation Highways Military	West, John C. Atomic and Nuclear Energy Banking and Insurance Education Fish, Game and Forestry Highways Judiciary
Smoak, I. A., Jr. Commerce and Manufactures Judiciary		

Medical Affairs
 Penitentiary
 Rules

Williams, Marshall B.

Agriculture
 Aviation
 Banking and
 Insurance
 Fish, Game and
 Forestry
 Highways

Judiciary
 Medical Affairs
 Veterans Affairs,
 1st V.-Chm.

Williams, W. Bruce

Agriculture,
 2nd V.-Chm.
 Commerce and
 Manufactures,
 2nd V.-Chm.

Education
 Finance
 Fish, Game and
 Forestry
 Highways
 Medical Affairs,
 2nd V.-Chm.
 Penitentiary,
 1st V.-Chm.
 Rules

Waddell, James M.
 Walker, Henry
 West, John
 Atomic and
 Energy
 Banking and
 Insurance
 Education
 Forestry
 Fish, Game and
 Forestry
 Highways
 Industrial
 Legislative
 Natural Resources
 Penitentiary
 Rules
 Veterans Affairs

Transportation
 Agriculture
 Banking and
 Insurance
 Education
 Forestry
 Fish, Game and
 Forestry
 Highways
 Industrial
 Legislative
 Natural Resources
 Penitentiary
 Rules
 Veterans Affairs

Education
 Finance
 Fish, Game and
 Forestry
 Highways
 Medical Affairs,
 2nd V.-Chm.
 Penitentiary,
 1st V.-Chm.
 Rules

NECESSARY VOTE ON ACTION BY SENATE

Absentees

To send for when less than a quorum shall convene. Requires a *majority of those present* (Rule 3).

Amendment on Third Reading

To receive same (unless by previous notice). Requires *unanimous consent* (Rule 30).

Bill for Special Charter

Concurrent Resolution to allow introduction thereof. Requires "a two-thirds vote of each house" that is, *two-thirds of those voting*, a quorum being present (Const., Art. IX, Sec. 2). See interpretation by Supreme Court on next page.*

Constitution

To pass measure submitting amendment thereto the electors. Requires "two-thirds of the members elected"—31 ayes (Const. Art. XVI, Sec. 1). Amendment to be entered on Journal with *yeas* and *nays* taken thereon.

To pass Bill ratifying same at *next session after approval* at a general election. Requires "a majority of each branch" by *yeas* and *nays* (Const., Art. XVI, Sec. 1) that is, a *majority of those voting*, a quorum being present. (Const., Art. XVI, Sec. 1). See Supreme Court Decision on next page.

Constitutional Convention

To pass measure submitting calling of same to the electors. Requires "two-thirds of the members elected to each branch"—that is 31 votes.* (Const., Art. XVI, Sec. 3).

Election of Standing Committees

For Chairman, a *majority* of the vote cast *viva-voce*; for members, voting *viva-voce*, a *plurality* (Rule 21).

Expulsion of a Member

Requires "the concurrence of two-thirds" (Const., Art. III, Sec. 12) of those voting.*

Fixing Debate and Time

For voting on any question. Requires "two-thirds vote of the qualified membership of the Senate" (Rule 16).

Free Conference Committee

Requires "the approval of two-thirds vote of the entire membership of the Senate and House separately taken." (Rule 4, Joint Rules).

Impeachment

Conviction of officers. Requires 31 votes (Art. XV, Sec. 2)—"two-thirds of all the *members elected*".

Order of Business

Varied by vote of three-fourths of Senators present. Reverted to by vote of two-thirds of Senators present (Rule 36).

Recalling Bills or Resolutions from Committees

Requires majority vote after expiration of five Legislative days. Before expiration of five days by three-fourths vote. Appropriation Bill excepted (Rule 26).

Recalling Bills from Committees

To recall Bill or Resolution (except Appropriation Bill), from Committee (after expiration of 5 legislative days) requires majority vote (before expiration of 5 days) requires three-fourths vote of Senators present (Rule 26).

Rules

To amend, rescind or suspend, *after one day's previous notice* is given. Requires "a two-thirds vote of the Senators present" (Rule 47).

To *suspend* (only) *without giving notice*. Requires unanimous consent (Rule 47).

Special Orders

Made without debate by two-thirds vote (Rule 37).

Time of Daily Meeting

To change same from 11 a. m. of the following day.
Requires *majority of members present* (Rule 2).

Veto by the Governor

To pass a Bill (or item or Section therein) over same. Requires "two-thirds of each house," that is, *two-thirds of those voting*, a quorum being present—"taken by yeas and nays, which shall be entered on the Journals of both houses" (Const., Art. IV, Sec. 23). See below.*

*SUPREME COURT DECISION

"When the Constitution speaks of 'two-thirds of that House,' as the vote required to pass a bill or joint resolution over the veto of the Governor, it means two-thirds of the house as then legally constituted and acting upon the matter. Whenever the framers of the Constitution intended otherwise, the purpose was expressly declared, as in Art. XV, Sec. 1, "a vote of two-thirds of *all members elected* shall be required for an impeachment," and in Art. XVI, Sec. 1, where, in proposing amendments to the Constitution, "two-thirds of the members *elected* to each house must agree thereto." *Smith v. Jennings*, 67 S. C., page 328.

INDEX TO RULES OF SENATE

A

	Rule
Absentees	3, 4
Acts, bills to amend or repeal	44
Adjourn, motion to, not debatable	14
privileged	15
Adjourned Debates	15, 37
Admission of persons to floor of Senate	39
Amend, motion to, privileged	15
Amendment,	30
germane	28
on second and third reading	30
prevents withdrawal of motion	12
to an amendment	30
when in order	30
Appeal from decision of President	8, 24
Attendance, duties and obligations of Senators	4

B

Bills, by committee	29
clauses of, must be pertinent	28
commitment of	30
continued	38
first reading	26, 41
must be referred	26
precedence of motions to refer	42
printed, must be on desks	43
recommittal of	25
second reading	30, 41, 43
special orders	37
third reading	30, 41
to amend statutes, titles of	44
to be endorsed by authors	10
to be printed	27
to receive three readings	41
Broadcasts	45
Business, order of	36

C

Calendar of Continued Bills	38
Call of Senate, if quorum not present	3
yeas and nays	17
Clerk of Senate, in charge of printing	33
receive unreported papers	34
record permanent rules	47
to make Calendar of continued bills	38
Commit, motion to, always in order	30
precedence of	15

Committees, bills by	29
consideration of nominations	35
election of	21
limit of membership	22
names of standing	22
recalling bills from	26
referring bills to	26
reports	11
Continue, motion to, precedence of	15, 38
remarks allowed on	38
rules to	1

D

Debate, adjourned	15, 37
discretion of President in	16, 38
extended	9
fixing time to close	16
interruption of	3
may speak twice	9
motions allowable during	15
none on certain motions	14, 15, 23
priority of business	23
question of order	8
two speeches allowable in	9
Decorum of Senators	7, 8
Division of, Senate	17, 19
question	20

E

Election of Standing Committees	21
Enacting clause, motion to strike out, privilege	15
Endorsement of papers	10
Executive Sessions	35

F

Fixing time to close debate and vote	16
Floor, first speaker entitled to	6
admission to	39

G

General Orders, priority of	38
Germane clause must be	28

H

House, message to	32
-------------------------	----

I		Rule
Interruption of debate by		
quorum call of Senate		3
J		
Jefferson's Manual to govern		46
Journal, correction of		5
permanent		5
reading of		5
L		
Lay on table, motion to, not debatable		14
is subsidiary to motion to continue		38
privileged		15
Leave of absence		4
M		
Meetings, daily		2
Memorials to be read		31
Messages to the House		32
Motions in writing, if desired		12
may be withdrawn, except		12
not debatable	14, 23,	37
period		37
priority		15
privileged		15
similar subjects		21
to adjourn debate	15,	37
to commit		30
to recall		12
to recall from committee		26
to reconsider		13
to refer, precedence of		42
N		
Nominations by Governor, consideration of		35
Notice, to amend on third reading		30
to amend amendment		30
to amend or rescind Rules		47
to protest against Senate action		18

O

	Rule
Order, of Business	36
of precedence of motions	15
questions of, not debatable	8
special	36
Orders, General	38
of the day, motion to take up	15

P

Parliamentary authority besides Rules	46
Papers, presentation of,	31
to be endorsed by senator	10
to clerk at close of session	34
Pay of Senator, when forfeited	4
Petitions to be read	31
President, announces senator entitled to floor	6
decisions of, subject to appeal	8, 24
may invite persons to floor	39
messages directed by	32
require motions in writing	12
senators shall address	7
shall vote when there is a tie	19
Postpone, motion to, privileged	15
Precedence of motions	15, 16, 42
Presentation of papers	31
Priority, of business, questions of	23
of motions	15, 16, 42
Printed bills, to be on desk	43
Printing	27, 33
Privileged motions	15
Protest, notice of	18

Q

Questions, of order, how decided	8
may be divided	20
not debatable	8, 14, 15, 23
Quorum,	3
call	3

R

Radio, broadcasts	45
Reading of Bills	26, 30, 41
Reading Clerk	31
Reading of Journal	5
Recall, bill from committee	26
motion to	12
nomination from committee	35

	Rule
Recommitment, when may be	25
Recommended, bills may be	25
Reconsider, motion to	13
Recording vote	17
Referred to committee, bills	26
nomination by governor	35
similar subject	21
Reporters assigned places in Senate	40
Reports of Committees, consideration of	41
how made	11
Rules, of Senate—other authority	46
permanent	1
recorded permanently by clerk	47
to amend or suspend	47
S	
Senate, continuing body	1
Sergeant-at-Arms	4, 35
Speak, senator entitled to	6
senator may, twice	9
senator standing	7
Special Committees	21, 42
Special Orders	36
Standing Committees	21, 22
Suspending rules	47
T	
Table, motion to lay on	14, 15, 38
Television, broadcasts	45
Tie Vote	19
Time of Meeting	2
Title of Bills to amend Statutes	44
U	
Unanimous consent	30, 47
V	
Vote, every Senator present must	17
in case of tie	19
Y	
Yeas and nays, five Senators may require	17
withdrawal of	12

RULES OF THE SENATE

ADOPTED FEBRUARY 28, 1957

RULE 1

RULES ARE PERMANENT

The Senate of South Carolina being a continuing body, these rules shall continue in full force and effect from session to session until the same may be amended, modified or repealed in the manner hereinafter provided.

RULE 2

TIME OF DAILY MEETING

The Senate, on the first day of a session, shall convene at 12 o'clock noon, and on adjournment, shall stand adjourned until 11 o'clock a. m., of the following day, Sunday excepted, unless otherwise ordered by a majority vote of the members present.

RULE 3

QUORUM

A majority of the total number of Senators qualified shall constitute a quorum.

QUORUM CALL OF THE SENATE

If at any time during the daily session of the Senate it is ascertained that there is not a quorum present, no business shall be in order except a call of the Senate, an order to send for absentees, or a motion to adjourn until a quorum shall be present.

RULE 4

ATTENDANCE, DUTIES AND OBLIGATIONS OF SENATORS

Any member or officer of the Senate who shall absent himself from the service of the Senate, without leave of the Senate first obtained, shall forfeit his pay while so absent. In case a less number than a quorum of the Senate shall convene the members present are hereby authorized to send the Sergeant-at-Arms or any person or persons by them authorized for any or all absent members, as the majority of such members present shall agree, at the expense of such absent members, respectively, unless such excuse for non-attendance shall be made as the Senate, when a quorum is convened, shall deem good and sufficient; and in that case the expense shall be included in the con-

tingent expenses of the Senate. This rule shall apply to the first convention of the Senate each year at the legal time of meeting, and to each day of the session after the hour to which the Senate stood adjourned has arrived.

RULE 5

JOURNAL OF THE SENATE

The Journal of the Senate as prepared daily by the Clerk and printed shall constitute the permanent Journal but any Senator shall have the right to demand the reading of the Journal of the previous day and to move to correct errors and omissions.

RULE 6

WHICH SENATOR ENTITLED TO FLOOR

When two or more Senators rise to speak at the same time, the Senator who first addresses the President as determined by the President shall have the floor and the President shall so announce it.

RULE 7

SENATORS SHALL ADDRESS THE PRESIDENT

Every Senator, when speaking, shall address the President, standing in his place and when he has finished shall take his seat. Senators when addressing the Senate may stand at their desk or may go to the Podium in the center aisle.

RULE 8

QUESTION OF ORDER—APPEAL FROM PRESIDENT'S DECISION

If any Senator in speaking, or otherwise, transgress the Rules of the Senate, the presiding officer shall, or any member may, call him to order; and when a member shall be called to order by the President or a Senator, he shall sit down and shall not proceed without leave of the Senate. Every question of order shall be decided by the President, without debate, subject to an appeal to the Senate. The President may call for the sense of the Senate on any question of order.

RULE 9

MAY SPEAK TWICE IN ONE DEBATE

No Senator shall speak more than twice in any one debate, on the same day, without leave of the Senate.

RULE 10

ENDORSEMENT OF PAPERS

No Senator shall present any Bill, amendment or other paper, without having first endorsed the subject matter thereof and his name.

RULE 11

COMMITTEE REPORTS, HOW MADE

Reports must be separately made and on not less than half a sheet of paper, and shall be signed by the Chairman or such Senator as the Chairman may designate.

RULE 12

WRITING AND WITHDRAWAL OF MOTIONS

When a motion shall have been made, it shall be reduced to writing, if desired by the President or any member, delivered at the table and read before the same shall be debated. Any motion may be withdrawn by the mover at any time before a decision, amendment or ordering of the yeas and nays. No motion shall be made concerning a matter which has gone out of the possession of the Senate except a motion to recall, and if the same should prevail the Clerk shall send an appropriate message requesting a return of the matter.

RULE 13

MOTION TO RECONSIDER

No motion for the reconsideration of any vote shall be in order unless the matter is in the possession of the Senate, nor shall any motion to reconsider be in order unless made within the next two days of the actual session of the Senate thereafter, and by a Senator voting with the prevailing side.

RULE 14

MOTION TO ADJOURN AND TO TABLE

Motions to adjourn and to lay on the table shall be decided without debate.

RULE 15

PRIVILEGED MOTIONS

When a question is under debate, no motion shall be entertained but

1. To adjourn.
2. To take up order of the day.
3. To continue.
4. To lay on the table.
5. To postpone to a certain day. (Adjourn Debate.)
6. To postpone indefinitely.
7. To strike out the enacting clause.
8. To commit.
9. To amend.

which several motions shall have precedence in the order in which they are above arranged, and the first five of which shall be determined, without debate. A motion to lay an amendment on the table being agreed to shall not have the effect of disposing of the main question.

RULE 16

FIXING TIME TO CLOSE DEBATE

The debate on any question and the time when such question shall be voted upon may be fixed by a vote of two-thirds of the total qualified membership of the Senate. The debate on the question of fixing such time shall be limited within the discretion of the Chair; and such motions shall have precedence over motions numbered 6, 7, 8 and 9 in Rule 15.

RULE 17

YEAS AND NAYS—VOTE OF ABSENTEES SENATORS PRESENT MUST VOTE

When there is a division of the Senate on any question, and it shall be required by five Senators, the question shall be decided by the yeas and nays; and, on taking the same, no Senator who is absent when the affirmative and negative have both been put and the result announced by the President, shall be allowed to vote without leave of the Senate, and such vote, when allowed, shall not affect the result.

In taking the yeas and nays, and upon a call of the Senate, the names of the Senators shall be called alphabetically. Under the call of the yeas and nays every Senator present must give his vote one way or the other unless excused by the Senate.

RULE 18

NOTICE OF PROTEST

When a Senator intends to protest against any action of the Senate, he shall give notice of his intention so to do immediately after the determination of the matter and shall be allowed three days and no longer

from that time (unless by leave of the Senate) to deliver his protest; but in case of an adjournment *sine die*, such protest, if delivered to the President within three days, shall be entered on the Journal.

RULE 19

PRESIDENT TO VOTE WHEN THERE IS A TIE

When the Senate is equally divided on any question, the Clerk shall take the decision of the President, who may assign the reason of his vote.

RULE 20

A QUESTION MAY BE DIVIDED

If a question in debate contains several points, any Senator may have the same divided; but on a motion to strike out and insert it shall not be in order to move for a division of the question; but a rejection of a motion to strike out and insert one proposition shall not prevent a motion to strike out and insert a different proposition, nor prevent a subsequent motion simply to strike out; nor shall the rejection of a motion to simply strike out prevent a subsequent motion to strike out and insert.

RULE 21

HOW COMMITTEES ARE FORMED

In the appointment of the Standing Committees the Senate shall proceed *viva voce*, severally, to elect the Chairman of each Committee and then, *viva voce*, the other members necessary to complete the same; and a majority of the whole number of votes given shall be necessary to the choice of the Chairman of a Standing Committee. In all other elections a plurality of votes shall make a choice. All other Committees shall be appointed by the President, unless the Senate differently directs.

When any subject or matter shall have been referred to a Committee, any other subject or matter of a similar nature may, on motion, be referred to such Committee.

RULE 22

STANDING COMMITTEES

The following Standing Committees—each Committee to consist of not less than five nor more than eighteen Senators—shall be appointed at the commencement of each session, with leave to report by Bill or otherwise:

1. A Committee on Agriculture.
2. A Committee on Atomic and Nuclear Energy.
3. A Committee on Aviation.
4. A Committee on Banking and Insurance.
5. A Committee on Commerce and Manufactures.
6. A Committee on Education.
7. A Committee on Enrolled Acts.
8. A Committee on Federal Relations.
9. A Committee on Finance.
10. A Committee on Fish, Game and Forestry.
11. A Committee on Highways.
12. A Committee on Interstate Cooperation (1952 Code 9-101-7).
13. A Committee on Judiciary.
14. A Committee on Legislative Library.
15. A Committee on Medical Affairs.
16. A Committee on Military.
17. A Committee on Natural Resources.
18. A Committee on Penal and Charitable Institutions.
19. A Committee on Penitentiary.
20. A Committee on Privileges and Elections.
21. A Committee on Rules.
22. A Committee on Rural Electrification.
23. A Committee on Social Security.
24. A Committee on Veterans Affairs.

RULE 23

PRIORITY OF BUSINESS NOT DEBATABLE

All questions relating to the priority of business to be acted upon shall be settled without debate.

RULE 24

APPEAL FROM DECISION OF PRESIDENT

Senators shall have the right of appeal from the decisions of the President.

RULE 25

BILLS MAY BE RECOMMITTED

After commitment and report of a Bill to the Senate, or at any time before its passage it may be re-committed.

RULE 26

ALL BILLS REFERRED TO COMMITTEES, AND TO PROVIDE FOR RECALLING BILLS FROM COMMITTEES

All Bills or Joint Resolutions when first read shall be referred to the appropriate Committees. After the expiration of five legislative days from date of reference, any Bill or Resolution, except the General Appropriation Bill, may be recalled from any committee by a majority vote of the Senators present; before the expiration of five days from the date of reference, any Bill or Resolution may be recalled from committee by the vote of three-fourths of the Senators present.

RULE 27

PRINTING

All Bills when placed on the Calendar shall be printed and distributed to the Senators.

RULE 28

CLAUSES IN BILL MUST BE GERMANE

No clause shall be inserted in a Bill unless the same relates to the general subject of the Bill.

RULE 29

BILL BY COMMITTEE

No Bill or Resolution shall be introduced in the name of a Committee except with the approval of two-thirds of the members thereof at a duly called meeting of the Committee; and the Chairman of the Committee shall certify thereon that this rule has been complied with.

RULE 30

SECOND AND THIRD READING OF BILLS, RECOMMITTAL AND NOTICE OF AMENDMENT ON THIRD READING

The final question upon the second reading of every Bill, Resolution, Constitutional Amendment (or motion originating in the Senate), and requiring three readings previous to being passed, shall be, "Shall it pass and be ordered to a third reading?"

NOTICE OF AMENDMENT ON THIRD READING

No amendment shall be received on third reading of a Bill, unless notice be given upon second reading, or unless unanimous consent of the Senate be obtained.

AMENDMENTS ON THIRD READING DEBATABLE

Whenever an amendment is received on a third reading of any Bill, Resolution, amendment or motion, the same shall be debatable.

MOTION TO COMMIT ALWAYS IN ORDER

It shall at all times be in order before the final passage of any such Bill, Resolution, Constitutional Amendment, or motion, to move its commitment; and should such commitment take place, and amendment be reported by the Committee, the said Bill, Resolution, Constitutional Amendment, or motion, shall be again considered and read a second time.

SECOND READING AMENDMENTS MAY BE
AMENDED ON THIRD READING

Any amendment adopted on the second reading, or a Bill, may be further amended on the third reading, provided previous notice of general amendments has been given.

RULE 31

PRESENTATION OF PAPERS

Senators, when presenting petitions, memorials or reports, shall make a brief statement of the subject matter of such paper, and send it to the President, when it shall be read by the Reading Clerk, unless otherwise ordered.

RULE 32

MESSAGE TO THE HOUSE

All messages to the House of Representatives shall be sent by either of the Clerks, as directed by the President.

RULE 33

THE CLERK CHARGED WITH PRINTING

The Clerk shall be charged with the duty of having executed, in a proper and accurate manner, the printing ordered by the Senate or provided in the rules.

RULE 34

ALL PAPERS TO BE DELIVERED TO CLERK AT CLOSE OF SESSION

At the close of every session the members of the Senate shall be required to hand in to the Clerk all

petitions not reported on, and all papers in anywise appertaining to the legislative business of the Senate, that the same may be regularly filed in his office.

RULE 35

EXECUTIVE SESSIONS

When acting on confidential or executive business the Senate shall be cleared of all persons except the President, the Senators, the Clerk of the Senate and the Sergeant-at-Arms of the Senate.

All nominations made by the Governor to the Senate shall be referred to such Committee of the Senate as the President or the Senate may direct. Such nomination shall be considered by the Committee to which the nomination is referred at its next meeting and such other meetings as the Committee may determine. No unfavorable report may be made thereon unless and until an opportunity for a hearing is given the nominee. If the Committee fails to make a report within two weeks, the nomination may be recalled from the Committee by the Senate in Executive Session. When the report of the Committee is received by the Senate, the final question on every nomination shall be: "Will the Senate advise and consent to this nomination?"

Messages containing nominations to the Senate may be published in the Journal, when received as other messages, and the fact that a nomination has been made or that it has been confirmed or rejected shall not be regarded as a secret. But all information communicated, or remarks made by a Senator when acting upon nominations concerning the character or qualifications of the person nominated, and all votes upon any nominations, shall be kept secret.

Other messages from the Governor pertaining to confidential matters shall be subject to such secrecy or publication as the Senate, in each instance, may order.

RULE 36

ORDER OF BUSINESS AND SPECIAL ORDERS

1. Called to order by the President.
2. Prayer by the Chaplain.
3. Receipt of communications.
4. Introduction and reference of new Bills and Resolutions.
5. Call of local uncontested Calendar.
6. Motion period.
7. Call of the statewide Calendar.

The order of business above provided for may be varied by vote of three-fourths of the Senators present and any order of business already passed may be reverted to in any legislative day by the vote of two-thirds of the Senators present.

RULE 37

MOTION PERIOD

During the motion period above provided, any motions pertaining to the business of the Senate may be made. During this period all motions to take up Bills or Resolutions out of order for the purpose of making them special orders on a subsequent legislative day shall be in order and said motions shall be made in priority by the recognition by the President of the Senators making said motions. Each such motion shall relate to a separate Bill. Such motions shall be determined without debate and by two-thirds vote of the Senators present. During the motion period no Bill or Resolution can be made a special order ahead of Bills or Resolutions which have already acquired the status of adjourned debates.

RULE 38

CALENDAR OF CONTINUED BILLS

When the General Orders of the Day shall be taken up, any Senator may move to continue a matter, when called on the Calendar, to the 2nd, or any special session of the same General Assembly, and if the Senate agree thereto the matter shall be thereunto continued. The Clerk of the Senate shall make up a Calendar of all matters so continued, placing the same thereon in the order in which they have been continued. At the ensuing session the continued matters shall be taken up and considered in the same stage in which they were when so continued. Matters ordered to be placed in the General Orders at the said ensuing session shall be placed there in turn and have priority according to the last order for consideration made upon them, and the Calendar shall be proceeded in as hereinbefore provided.

PRIORITY OF MOTION TO CONTINUE

A motion to continue shall have precedence over a motion to lay on the table, and shall be decided after such remarks as the presiding officer may, in his discretion, permit.

RULE 39

ADMISSION TO THE FLOOR OF SENATE

No person shall be admitted to the floor of the Senate while in session, except as follows, viz.: The offi-

cers of the Senate, members of the House of Representatives and the Clerk, and Sergeant-at-Arms, former members of the Senate and House of Representatives, the Governor and his Private Secretary, State Officers, Justices of the Supreme Court, President and Vice-President of the United States, members of Congress, Governors of States and Territories, State Printers, and such other persons as the President of the Senate may see fit to invite to a seat on the floor of the Senate.

RULE 40

PLACES ASSIGNED TO REPORTERS

Reporters of public journals, upon application of the proprietors thereof, shall be assigned such places for the execution of their duties as shall not interfere with the convenience of the Senate.

RULE 41

BILLS SHALL RECEIVE THREE READINGS—RESOLUTIONS AND COMMITTEE REPORTS TO LIE ON TABLE ONE DAY

Every Bill shall receive three different readings, on three different days previous to its being passed, and the President shall give notice of each, whether it be the first, second or third reading. All Resolutions to which the approval and signature of the Governor may be requisite, or which may grant money out of the contingent or any other fund, shall be treated in all respects, as to introduction and form of proceedings on them in the Senate, as Bills. All other Resolutions and Reports of Committees shall lie on the table one day for consideration.

FIRST AND THIRD READINGS BY TITLE

The first and third readings of each Bill shall be by its title only; *Provided*, That on each third reading the Bill shall be read in full on the demand of any Senator.

RULE 42

PRECEDENCE OF MOTION TO REFER

A motion to refer to a Standing Committee shall take precedence over a motion to refer to a Special Committee.

RULE 43

PRINTED BILLS TO BE ON DESK ONE DAY BEFORE SECOND READING

No Bill or Joint Resolution shall receive a second reading unless printed copies of the same shall have been laid on the desks of the members at least one day previous to such reading.

RULE 44

TITLE TO BILLS TO AMEND OR REPEAL ACTS

Every Bill or Joint Resolution which shall propose the amendment or repeal of any Section, Chapter or Title of the General Statutes, or of any Act of Assembly or Joint Resolution, shall in its title express the subject matter of such Section, Chapter, Title, Act or Joint Resolution so sought to be amended or repealed. Every Bill or Joint Resolution proposing to amend any Section or Sections of any Chapter of the General Statutes, or of any Act of Assembly or Joint Resolution, shall give the full text of the said Section or Sections, as it or they would read with such amendment or amendments inserted therein.

RULE 45

BROADCASTS BY TELEVISION AND RADIO

A Committee composed of the President of the Senate, the Clerk of the Senate and the Chairmen of the Judiciary, Finance and Rules Committees shall have full authority to regulate, supervise and fix times of broadcasts of the proceedings of the Senate by radio or television.

RULE 46

JEFFERSON'S MANUAL TO GOVERN OTHER CASES

In all cases not embraced by the foregoing Rules, the Senate shall be governed by such rules as are laid down in Jefferson's Manual of Parliamentary Practice.

RULE 47

SUSPENDING AND AMENDING RULES

Any of the Senate rules may be suspended by unanimous consent of the Senate; and without unanimous consent, one day's previous notice shall be given of a motion to suspend either of the foregoing Rules; and for the adoption of such a motion a two-thirds vote of the Senators present shall be necessary.

All permanent amendments, rescission, or repeal of any of the above rules shall be considered by the Senate only after at least one day's notice of intention to offer changes in the rules, and all such permanent changes shall require a two-thirds vote of the total membership of the Senate.

The Clerk of the Senate shall have these rules recorded in a permanent book which shall be kept at all times in the Senate Chamber. All permanent changes in the rules after the same shall have been adopted shall be certified by the President and shall be recorded in the permanent Rule Book by the Clerk.

PORTRAITS ON THE WALLS OF THE SENATE
CHAMBER

(C.S.P.A. means Confederate State Provisional Army)
Numbers refer to order in which portraits appear,
beginning at right of entrance.

- 1 ASBURY C. LATIMER (1851-1908)
U. S. House of Representatives, 1892-1902
U. S. Senate 1902-1908
- 2 JOHN MYERS FELDER (1782-1851)
S. C. Senate, 1816-1820, 1840-1851
U. S. House of Representatives, 1831-1835
- 3 LAWRENCE MASSILLON KEITT (1824-1864)
U. S. House of Representatives, 1853-1860
Colonel, 20th Regt. S. C. V.
Killed at Cold Harbor, June 4, 1864
- 4 COL. SAMUEL WARREN (1761-1841)
Member of S. C. Senate 1804-1812, and
President thereof, 1808-1812
John Blake White (1781-1857), Artist
presented by Dr. John Blake White in 1906
- 5 MISS ANN PAMELA CUNNINGHAM (1816-1875)
Proposer of plan to make Mount Vernon
The Shrine of all Americans
First Regent Mount Vernon Association
Born at Rosemonte Plantation, Laurens
District, S. C.
Buried in First Presbyterian Church
Yard, Columbia, S. C.
- 6 MATTHEW CALBRAITH BUTLER (1836-1909)
Major General, C. S. P. A.
U. S. Senate, 1877-1895
- 7 ARTHUR MIDDLETON (1742-1787)
Member Continental Congress, 1776-1777
1779-1783
Signer of Declaration of Independence
S. C. Senate, 1781-1782
Copy by Carson
- 8 HENRY TIMROD (1828-1867)
Poet Laureate of the Confederacy
Presented by the S. C. Division
United Daughters of the Confederacy
Polly Guerry Walker

- 9 EDGAR ALLAN BROWN
S. C. House of Representatives, 1921-1926
Speaker of The House, 1925-1926
S. C. Senate, 1929-
President Pro-Tempore, 1942-
Grace Annette Du Pre, Artist
(Portrait unveiled Feb. 11, 1958)
- 10 ANGUS PATTERSON (1790-1854)
S. C. Senate 1822-1850
President thereof, 1838-1850
- 11 JOHN CALDWELL CALHOUN (1782-1850)
S. C. Senate, 1808-1810
U. S. House of Representatives, 1811-1817
U. S. Secretary of War, 1817-1825
Vice President of United States, 1825-1832
U. S. Senate, 1832-1842, 1845-1850
U. S. Secretary of State, 1844-1845
Author of Doctrine of Nullification (de-
clared by S. C. General Assembly
in 1829 in the "South Carolina
Exposition")
Statue (by Ruckstull) placed in "Statuary
Hall" in The Capitol, Washington,
D. C., 1909
- 12 JOHN D. KENNEDY (1840-1896)
Brigadier General C. S. P. A.
Lieutenant Governor, 1880-1882
- 13 RICHARD MANNING JEFFERIES
Member of S. C. Senate, 1926-1942, 1943-
President Pro-Tempore, 1941-1942
Governor of S. C., 1942-1943
Grace Annette Du Pre, Artist
(Portrait unveiled Feb. 11, 1958)
- 14 JAMES FRANCIS BYRNES
U. S. House of Representatives 1911-1925
U. S. Senate 1931-1941
U. S. Supreme Court 1941-1942
Director, Office of Economic Stabilization 1942-1943
Director, Office of War Mobilization 1943-1945
U. S. Secretary of State 1945-1947
Governor of South Carolina 1951-1955
Grace Annette DuPre, Artist (1946)
- 15 MARTIN W. GARY (1831-1881)
Brigadier General C. S. P. A.
S. C. Senate, 1876-1880
A. C. Guerry, Artist
- 16 MILLEDGE LUKE BONHAM (1813-1890)
Brigadier General, C. S. P. A.
Governor, 1862-1864

- 17 WILLIAM HASELTON ELLERBE (1862-1899)
 Comptroller General, 1890-1894
 Governor, 1897-1899
- 18 PIERCE MASON BUTLER (1798-1847)
 Governor, 1836-1838
Colonel Palmetto Regiment, Mexican War
 Killed at Churubusco, Mex.
- 19 SEAL OF STATE OF SOUTH CAROLINA
 Adopted 1776
Designed by William Henry Drayton and
 Arthur Middleton
 Esther Edmonds, Artist
- 20 WILLIAM LAWRENCE MAULDIN (1845-1912)
 S. C. Senate, 1884-1886, 1904-1912
 Lieutenant Governor, 1886-1890
- 21 THOMAS W. WOODWARD (1845-1902)
 Major 6th S. C. V. Regt.
 S. C. House 1860
 S. C. Senate 1884-1892
A Leader in the Hampton Movement
 Portrait by Esther Edmonds
Presented by Mrs. Thomas Woodward, 1906

GALLERY

At Right of Entrance

- 1 WADE HAMPTON (1818-1902)
 S. C. Senate, 1858-1862
Lieutenant General, C. S. P. A.
 Governor, 1876-1879
 U. S. Senate, 1879-1891
 C. Barrett Strait, Artist

At Left of Entrance

- 2 JOHN B. GORDON (1832-1904)
 of Georgia
 A. C. Guerry, Artist

NEWSPAPER AND RADIO REPRESENTATIVES

S. C. Legislative Press Association

1962

This organization is composed of news reporters actively engaged in regularly reporting the proceedings of the General Assembly.

SENATE AND HOUSE

Accredited Reporters at Press Desk

- Anderson Independent and Daily Mail*—Lane Bonner.
Associated Press—Robert McHugh, Del. Booth, Al Lanier, and G. Kent Krell, *Photographer*—J. Spencer Jones, Tel. AL 2-4936.
Charleston Evening Post—Jack Roach.
Charleston News and Courier—Barbara Stanbaugh, Michael Soper.
Columbia Record—Thom Billington.
Greenville News—H. Olin Shelton.
Greenville Piedmont—Herbert Johnson.
Rock Hill Herald—Marshall Doswell.
Spartanburg Herald—Rudy Rivers.
The Charlotte Observer—Chas. H. Wickenberg, Jr. and Fred Sheheen, Tel. AL 4-3426.
The State—Senate—Wm. B. Williams; House—William E. Mahoney, William E. Rone; Tel. AL 6-3461.
United Press-International—Tom Price, John Hussey, Crawford Cook, Charles Walter, Tel. AL 4-2738.

Radio and TV Representatives

- WCAY—Jack Dorn, Tel. AL 6-2000.
 WCOS—Dennis Waldrop, Tel. AL 2-2177.
 WIS; WIS-TV—Bob Hickman, Paul Crouch, Jim Covington, and John Watson, Tel. AL 3-6431.
 WMSC—Bob Truere, Tel. AL 2-8659.
 WNOK; WNOK-TV—Jim Moseley, Tel. AL 3-9401.

THE HOUSE OF REPRESENTATIVES

All members elected November 8, 1960, to serve until Monday after the General Election in November of 1962.

First year of legislative service stated always means the *session* year. Before 1896 members were elected in November, and their first *session* year began in the same month. Since then (under the Constitution of 1895) the first *session* year has started in January following the November *election*.

ABBREVIATIONS: *b.* indicates "born"; *g.* means "graduated"; *m.* means "married"; *s.* means "son of"; *d.* means "daughter of".

OFFICERS

The Speaker

BLATT, Solomon — (Barnwell County)—Lawyer, firm of Blatt & Fales, at Barnwell; *b.* Feb. 27, 1896, at Blackville; *s.* Nathan and Mollie (Blatt) Blatt, of Blackville; *g.* Univ. of S. C., LL.B., 1917; moved from Blackville to Barnwell in 1917; Mar. 18, 1920 *m.* Ethel Green, of Sumter; Trustee Barnwell School; on Gov. Blackwood's staff; World War I veteran, Supply Co., 323rd Inf., U. S. Army 81st Div., from Apr. 1918 to Mar. 1919; Trustee of Univ. of S. C. 1936-48; previous service in House, 1933-61; elected Speaker *Pro Tempore*, without opposition, Jan. 8, 1935, elected Speaker over one opponent Jan. 12, 1937, re-elected Jan. 10, 1939, Jan. 14, 1941, Jan. 12, 1943 and Jan. 9, 1945 without opposition, did not offer for Speaker in 1947. Elected Speaker again Jan. 9, 1951 over one opponent; re-elected Jan. 13, 1953, Jan. 11, 1955, Jan. 8, 1957, Jan. 13, 1959 and Jan. 10, 1961 without opposition.



Speaker Pro Tempore



CARTER, Rex Lyle—(Greenville County)—Lawyer, firm of Carter and Hill, residing at 231 Camille Ave., Greenville; b. June 20, 1925 at Honea Path; s. of the late D. B. and Eunice (Y. Carter) Carter of Greenville; *g.* Erskine Coll., A.B., 1950; Univ. of S. C., LL.B., 1952; Nov. 26, 1955 *m.* Lucy Floride Gulledge of Wedgefield, two daughters, Lucy Coulter and Kimberly Lyle; Secy.-Treas., Vice Pres., Parker High School; Pres. International Relations Club; Pres. Philomathean Literary Society—Erskine; Pres. Law School Student Body, USC; Exchequer of Phi Delta Phi; Omicron Delta Kappa; World War II Veteran, U. S. Coast Guard, June 1943-April 1946, served in both Atlantic and Pacific; previous service in House 1953-61, elected Speaker *Pro Tempore* Jan. 8, 1957, Jan. 13, 1959, and Jan. 10, 1961 without opposition.

The Clerk



WATSON, Inez—residing at 221 Harden St., Columbia; Secretary to Clerk 1928-32; General Desk Clerk 1933-34; Assistant Clerk 1935-51 (except period served as Clerk—Oct. 1, 1942 to Oct. 9, 1944—in the absence of the Clerk); appointed Clerk Nov. 8, 1951 succeeding James E. Hunter, Jr., deceased; Jan. 8, 1952 elected Clerk without opposition serving continuously since.

Assistant Clerk



VARN, Sidney Franklin — (Hampton County)—Owner and Manager, Varnville Swimming Pool; residing at Varnville; b. April 26, 1918 at Varnville; s. the late Sidney G. and Daisy (Dickinson) Varn; attended Hampton Business School, 1936; *g.* Varnville High School, 1935; Sept. 20, 1942 *m.* Elizabeth Patrick of Varnville, 4 Children, Janet, Linda, Sidney, Jr., and Jimmy; Methodist, Church School Supt.; Varnville Town Council, 1947-52; Mayor Pro Tem., 1951-52; Bill Clerk, House of Representatives, 1944-58; appointed Asst. Clerk Jan. 13, 1959, serving continuously since.

Reading Clerk

MIMMS, Charles Marion—(Lee County)—Farmer, residing 1 mile from Elliott; b. Dec. 13, 1898, at Elliott; s. Charles M. and Alethia (Wilson) Mimms; g. Elliott High School, 1916; attended Univ. of S. C., 1916-17-19; Nov. 8, 1922 *m.* Sadie Player, of Elliott; World War I Veteran, Lt., July 23, 1918-Jan. 4, 1919; on Revenue Com. 1941 and Free Conference Com. on Deficiency Appropriation Bill, 1942; Committees: Agric., Commerce and Mfg., Chm., Military Affairs, Ways and Means; member of House 1941-50; elected Reading Clerk over one opponent Jan. 31, 1950, to fill unexpired term of O. Frank Thornton, resigned, re-elected for full term Jan. 9, 1951 without opposition, serving continuously since.



Sergeant-at-Arms

MILLS, John Henry—(York County)—Life Insurance Salesman at Columbia; b. Jan. 24, 1913, in Florence Co.; s. W. N. and Victoria (Jones) Mills, of Darlington; attended St. John's High School in Darlington; moved from Darlington to York in 1937; Apr. 21, 1934 *m.* Josie Blackmon, of Darlington; Mason; Redmen; Elk; S. C. Highway Patrol, 1937-42; Warrant Officer on active duty with U. S. Coast Guard in Sixth Naval District from Dec. 1942 until June 3, 1944 (honorably discharged); previous service in House 1943-44; re-elected in 1944 General election, resigning when elected Sergeant-at-Arms over 3 opponents on Jan. 9, 1945, serving continuously since.



Chaplain



EDWARDS, Leslie Wilds, Sr. — (Richland County)—Pastor of Kilbourne Park Baptist Church since 1949; residing at 4721 Fernwood Rd., Columbia; b. Aug. 10, 1907 at Darlington; s. James M. and Charlotte (Wallace) Edwards of Darlington; g. Univ. of S. C., A.B., 1928; Biblical Seminary in New York, S. T. B. 1931, S. T. M. 1932; Jan. 10, 1936 *m.* Margaret Bishop of Syracuse, N. Y.; four children, Leslie W., Jr., Walter B., John Peter, and Janice M.; Member Pi Kappa Alpha,

Omicron Delta Kappa, Pi Gamma Mu, Founder and Honorary member Alpha Kappa Gamma, Mason; Pastor Baptist Churches in Mt. Vernon, N. Y., Frankfort, N. Y., Ridgeway, York, Kershaw and Columbia; Chaplain (Capt.) Medical Det. S. C. Defense Force 1941-42; Natl. Red Cross Speaker 1941-42; Chm. Post War Planning Com. Kershaw 1943-49; Chm. Kershaw Memorial Library Trustees 1944-49; Bd. of Trustees Baptist Courier 1946-49; Bd. of Trustees and Exec. Com. Bethea Bapt. Home for Aging 1954-59; Chaplain Columbia Police Dept.; Pres. Columbia Minister's Assn. 1955; Central Baptist Ministers 1954; Columbia Baptist Pastors 1953; Dir. S. C. Carillon; Fire Prevention Com., Columbia; Chm. U.S.O. Operating Com. (Laurel St., Columbia) 1956-57; Church News Editor WIS TV; Chm. S. C. Baptist Radio and TV Com., 1958; Red Cross Dir. 1956; Member Red Cross Blood Council; Regional Fund Dir. Red Cross 1959-61; State Chm. Religious Advisory Com. Confederate Centennial; Elected Chaplain to succeed Rev. T. B. Lanham, Resigned, March 11, 1958, serving continuously since.

MEMBERS



ABERCROMBIE, Marshall West—(Laurens County)—Lawyer; residing at 510 Academy St., Laurens; b. Aug. 25, 1922 at Fountain Inn; s. Clarence Lewis and Jessie (Kellett) Abercrombie of Fountain Inn; attended Clemson Coll., 1940-42; Presbyterian Coll., 1945-46; g. Univ. of S. C., LL.B., 1949; moved from Fountain Inn to Laurens in 1949; May 28, 1948 *m.* Linda W. Franks of Laurens, 3 children; Member, 1st Baptist Church, Laurens; Exchange Club, S. C. Plaintiff's

Attorneys Assn.; V.-Pres., Laurens Athletic Assn.; Ex-Pres., Laurens Exchange Club; Ex-Dist. Gov. of Exchange Club; previous service in House 1961.

ADDIS, J. Dawson—(Oconee County)—Cotton & Fertilizer, West Union Gin Co., West Union; Farmer, Insurance and Building Contractor; residing at Walhalla; b. Mar. 14, 1922 at Walhalla; s. Jess L., Sr. and Minnie (Butler) Addis of Walhalla; attended Univ. of San Antonio, Tex., one year; received Certificate Walhalla High School, 1939; Sept. 27, 1942 *m.* Helen Williams of Westminster; 5 daughters, Carol, Zenda, Gail, Jennifer and Jamie; Chm. Boy Scout Troop 45 of Walhalla; Deacon, First Baptist Church, Walhalla; Dir., Training Union; Sunday School Teacher; Pres., Little League; Member, Bd., Oconee Country Club; Partner, with Butler Addis, Bro., West Union Gin Co.; Pres., Walhalla Jaycees, 1954; County Chm., National Foundation, 1953-57; Walhalla City Council, 1956-57; War Service: Instructor, Corps of Engineers, 1942-44; previous service in House 1959-61.



ALLEN, Charles Guthrie — (Dillon County)—Farmer; residing at Dillon; b. Feb. 22, 1922 at Burlington, N. C.; s. W. Meritt and Mamie (Guthrie) Allen of Dillon; *g.* Dillon High School, 1938; attended Univ. of N. C., 1939-42; Dec. 28, 1952 *m.* Mary Claire Bradwell of Sumter; Member, City Council of Dillon; Elk; Mason; Shriner; V.F.W.; Amer. Legion; 1st Baptist Church; World War II Veteran, U. S. Navy, Feb. 1942-March, 1946; Lieut. U.S.N.R.; previous service in House 1955-61.



AMICK, Arthur David—(Saluda County) — Poultry Processor, Owner of Amick's Poultry, residing 6 miles from Batesburg on R-3; b. Dec. 9, 1923 at Batesburg; s. Arthur Jonas and Minnie (Taylor) Amick of Batesburg; *g.* Saluda High School, 1941; Dec. 21, 1941 *m.* Gladys Padgett of Batesburg; previous service in House 1957-61.





ANDREWS, Raymond Martin — (Georgetown County) — Real Estate & Ins. and Partner, Andrews Brothers Electrical Co.; residing at Andrews; b. Nov. 29, 1893 at Montpelier, Vt.; s. Martin G. and Evelyn (Berry) Andrews of Vermont; g. Goddard Seminary, Bus. Adm., 1915; moved from Montpelier, Vt. to Andrews in 1916; Oct. 19, 1946 *m.* Mattie McCollough of Andrews; Pres., Raymond M. Andrews Co. Real Estate and Ins.; Dir., Andrews Bank & Trust Company; Member, Com. on Alcoholism, Episcopal Diocese of S. C.; St. Luke's Episcopal Church; Amer. Legion and 40 & 8; Cashier, Andrews Bank & Trust Co., 1925-43; Alderman City of Andrews, 1939-44, 1947-51; World War I Veteran, drafted April 25, 1918, served as Field Clerk Adjutant General Section, U. S. Army, discharged July 8, 1919; previous service in House 1955-61.



ARTHUR, James Morris — (Union County)—Lawyer, residing at Union; b. Aug. 29, 1917 at Union; s. Morris L. and Dovie Lunette (Bates) Arthur; g. Wofford Coll., A.B., 1953; Univ. of S. C., LL.B., 1954; Apr. 14, 1949 *m.* Jane Elizabeth Gibbs of Union; Member, Masons, Lodge 75, Union; a Shriner; V.F.W.; Amer. Legion; Bethel Methodist Church; World War II Veteran, U. S. Navy, July 28, 1943 until Jan. 11, 1947, served aboard the U.S.S. McNair DD 679 as radarman, and 23 mos. in the Pacific theatre of operations; previous service in House 1955-61.



AYCOCK, Robert James — (Sumter County)—Merchant, firm of Aycock & Rollings, and farmer, at Pinewood; b. July 27, 1893, in Clarendon Co.; s. Robert J. and America Fair (Jones) Aycock; attended Clemson Coll., 1910-11; moved to Pinewood in 1911; June 14, 1916 *m.* Helen B. Geddings, of Pinewood; Chm., Ways and Means Com., since March 8, 1960; previous service in House 1935-36, 1949-61.

BAKER, Arthur Creel — (Charleston County)—Lawyer; residing at Sgt. Jasper Apts., Charleston; b. Jan. 19, 1925 at Varina, N. C.; s. Offie Franklin and Myrtie Lee (Whisenhunt) Baker of Varina, N. C.; no formal education past High School, all education in Business Management and Law by correspondence & Office study; unmarried; Vice Pres. Exchange Club of Charleston 1956-57 and Pres., 1958, named "Man of The Year" for 1956 and 1957; Dist. Gov., Natl. Exchange Club, 1958; Pres. Charleston Volunteer Rescue League 1956, 1958, 1959; Vice-Pres. Coastal Carolina Fair, 1957 and Dir., 1958; Executive Bd. Member, Coastal Carolina Council, Boy Scouts of Amer., 1958; Dir., Charleston Co. Chap., Amer. Cancer Society, 1956-58; Bd. Member, Charleston Co. Chap., Amer. Red Cross 1956-59, Chap. Secy. 1957-58, Disaster Chm. 1956-58, Chap. Vice Chm. 1958-59, Member, Charleston Yacht Club, Charleston Rifle Club, Greater Charleston Chamber of Commerce, Charleston Heights Outboard Club, Elks, Masons, previous service in House 1959-61.



BAKER, Bennie Wade — (Aiken County)—Retail Merchant; residing 3 miles South of Langley; b. Dec. 13, 1909 at Langley; s. Walter E., Sr. and Sally (Eidson) Baker of Langley; attended L.B.C. High School — I. C. S. Cotton Mfg; Apr. 4, 1931 m. Helen Timmerman of Warrenville, 2 sons, Arthur L. and Wade W.; Former member Aiken Co. Bd. of Education; Former Trustee Aiken Co. Hospital; Past Master Bath Masonic Lodge; War Service: U. S. Army, 1944-45; previous service in House 1961.



BALDWIN, Frank Eugene, Jr. — (Jasper County)—Farmer, residing at Ridgeland; b. April 10, 1924 at Ravenel; s. Gene and Louise (Bivens) Baldwin of Charleston Co.; g. Clemson Coll., B.S., Ag., 1944; moved from Bennett's Point to Ridgeland in 1944; April 14, 1948 m. Ruth Thomas Smith of Ridgeland, 3 children, Gene, Tom and Sherry; Vocational Agriculture Teacher, 1946-54; previous service in House 1957-61.





BALLARD, Grady Cecil — (Spartanburg County)—Ballard Sales Co., General Salvage Dealer and Owner—Glenn Springs Mineral Water Co., Glen Springs; residing at 104 Cleveland Park Dr., Spartanburg; b. Aug. 4, 1915 at Tucapau; s. Hose Thomas and Minnie (Davis) Ballard of Spartanburg; attended Spartanburg Co. and City Schools, also adult night school in 1939-40; Aug. 1, 1937 *m.* Etta Mae Hayslip of Statesboro, Ga.; 3 daughters, Linda Mae, Terry Lynn and

Mrs. Sandra Warlick, 2 grandsons, Halford Gaines Warlick, III and Grady Christopher Warlick; Member, Advisory Bd. of Salvation Army, 1960-63; Spartanburg Optimist Club; Vice Pres., Spartanburg Aviation Assn.; Deacon, Calvary Baptist Church; worked in P. T. A. Organizations for past 16 yrs.; Pres., Cleveland Jr. High School, 1959-60; World War II Veteran, Pilot with 25th Wing Anti-Sub Marine Patrol Command 30 mos., awarded air medal, discharged in 1944; previous service in House 1961.



BEASLEY, Richard Lee — (Darlington County)—Cashier Carolina Bank & Trust Co., Real Estate and Insurance; residing at Lamar; b. Oct. 14, 1930 at Lamar; s. J. Wesley and Lois (Long) Beasley of Lamar; *g.* The Citadel, B.S., 1951; Aug. 5, 1950 *m.* Jacqueline Blackwell of Florence, R-4; Official Bd., Lamar Methodist Church; Pres., Beasley & Beasley Ins. Agency, Inc.; Pres., Lamar Civitan Club, 1959-60; Service: 1951-53, 8th Cavalry Regimental Combat Team, service in

Japan and Korea; previous service in House 1961.



BELL, Hoover Fay — (Chesterfield County)—Lawyer and Farmer; residing at Chesterfield; b. Feb. 22, 1921 at Wampee; s. O. J. and Reatha (Carter) Bell of Wampee; attended Clemson Coll., 1938-40; *g.* Univ. of S. C., LL.B., 1951; moved from Ocean Drive Beach to Chesterfield in 1951; Jan. 10, 1948 *m.* Carolyn McElveen of Ocean Drive Beach; Deacon, Chesterfield Presbyterian Church; Member, Chesterfield Civitan Club, Amer. Legion, 40 & 8, Co. and S. C. Bar

Assns.; Pres., Chesterfield Chamber of Commerce; Co. Chm., Democratic Ex. Com., 1954-60; Mayor of Chesterfield, 1955-57; War Service: U. S. Navy, 1940-42; previous service in House 1961.

BELSER, Clinch Heyward — (Richland County)—Lawyer, firm of Belser & Belser; residing at 811 Albion Road, Columbia; b. Nov. 7, 1918 at Columbia; s. Irvine Furman and Mary Campbell (Heyward) Belser of Columbia; g. Univ. of S. C., A.B., (magna cum laude) M.A., 1940; Yale Law School, LL.B., 1948; member Phi Beta Kappa; Jan. 31, 1943 *m.* Elizabeth Anne Albright of Columbia; Pres., Bd. of Trustees, Columbia Museum of Art; Secy. of the Vestry of Trinity Episcopal Church; Asst. Treas., Family Service Assn.; Vice-Comdr., Amer. Legion, 1956-57; Member 40 & 8; Ex. Com., Richland Co. Bar Assn.; War Service: 1940-42, 30th Infantry Div.; 1942-46, Army Air Corps, Pilot, China-Burma-India Theater; previous service in House 1959-61.



BETHEA, Alfred William "Red" — (Dillon County)—Farmer; residing 12 miles from Dillon on Latta, R-1; b. June 20, 1916 at Dothan; s. Fitzhugh Lee and Bonnie (Keen) Bethea of Dothan; g. Dillon High School, Ga. Military Academy, Clemson Coll., B.S., A.H. and Ag. Ec., 1938, Colorado A. & M., B.S. Agronomy, 1945; moved from Dothan Community to Mallory Community in 1946; Feb 23, 1953 *m.* Joan Dellinger of Greenville; Dist. Commander, VFW, 1953-54; Post Comdr., Post 6091, 1952; S. C. Rep. Ag. Com., U. S. Chamber of Commerce, 1959-60; Candidate for Commissioner of Ag., 1958, received 138,000 votes; War Service: Sept., 1939 to Sept., 1945; 363rd Fighter Group; 52nd Fighter Group; 9th Tactical Air Force; 19th Tactical Air Force GHQ; (North Africa and European Theaters of Operation) Lt. Col. Air Force Reserve; previous service in House 1961.



BOGOSLOW, Isadore—(Colleton County)—Lawyer, residing at Walterboro; b. Jan. 20, 1914 at Walterboro; s. Phillip and Yettie (Sobel) Bogoslow of Walterboro; g. Univ. of S. C., B.S., 1933 and attended the Law School, admitted to S. C. Bar 1934; *m.* Elise Isaacson of Sanford, N. C., one child, Lynn Barth; member, Temple Mt. Sinai of Walterboro; Masons, Shrine, Eastern Star; Lions; B'nai B'rith; Elks; Farm Bureau; Co., State and Amer. Bar Assns.; Co. Bd. of Educ., 1951-60; previous service in House 1942, 1947-48, 1961.





BOINEAU, Charles Evans, Jr.—(Richland County)—Businessman; Vice Pres. & Secy. Boineau's Inc.; Allied Van Line Agent; moving & storage of Household goods & public mdse. warehouse; residing at 1841 W. Buchanan Dr., Columbia; b. Sept. 27, 1923 at Columbia; s. Charles E. and Bessie (Trippett) Boineau of Columbia; attended The Citadel, 1941-43; g. Camden High School, 1941; moved from Camden (Boykin) to Columbia, 1945; Mar. 10, 1945 *m.* Beverly Cappelman of Columbia; Charter Member, St. Martins in the Field Episcopal Church, Vice Dir., Brotherhood of St. Andrews Chapter at St. Martins; and served as vestryman; Dir., Chamber of Commerce, 1956-58; Dir., Rotary Club, 1951-54, 1956-59; Dir., Better Business Bureau, 1956-59; Amer. Legion Post No. 6; Vice-Pres., Richland Co. Citadel Club; Sec. Treas. & V. Pres., Southeastern Warehousemen and Mover's Assn.; Volunteered for Naval Air Corp. 1942, served as fighter pilot aboard Aircraft Carrier Hornet participating in Carrier strikes against Luzon, Yap & Mindoro Islands, Formosa, South China Sea, French Indo-China, and Okinawa. Squadrons, VF 11 and VBF 153; elected Aug. 8, 1961 to fill the unexpired term of Tom E. Elliott, resigned.

ED. NOTE: First Republican to serve in House of Representatives since 1901.—See p. 12 this book).



BRANHAM, Lester Province, Sr. — (Kershaw County) — Farmer and Merchant, firm of Lugoff Supply Company, residing 4 miles from Lugoff on R-1; b. July 10, 1903 at Lugoff; s. the late William B. and Elizabeth (Peake) Branham of Lugoff; attended Kershaw Co. Public Schools and Clemson Coll., 1919-20; Dec. 28, 1928 *m.* Roberta Hinson of Lugoff; Deacon, Spring Vale Baptist Church, Treas., 1936-50 and teacher Adult Men's Bible Class, also Chorister; Member, Third Place Natl. Judging Team in 1918; Electrical Operator of Duke Power Co., 1923-43; Dir. Co. Farm Bureau, 1950; P. M. A. Committeeman, 1951-53; Honorary State Farmers Degree of F.F.A. awarded at Clemson Coll., June 1952; Member, Co. Hospital Bd., 1953-54; previous service in House 1955-61.

BREAZEALE, Harold Delois—(Pickens County)—Life Insurance agent, Calhoun Life, residing 4 miles from Pickens on R-3; b. May 28, 1920 at Pickens; s. Ed and Doshia (Chappell) Breazeale of Pickens; g. Univ. of S. C., A.B., 1946; August 17, 1941 *m.* Evelyn Winchester of Pickens; 5 children, Danny, Edwin, Elaine, Marion, Harold D., Jr.; Baptist; Chm., Ed. & Public Works Com.; World War II Veteran, Apr. 23, 1943 to Sept. 6, 1945, 454th Bomb. Group (H) 15th Air Force; previous service in House 1955-61.



BUTLER, Guy — (Greenwood County) — Curb Market Owner, Orange Spot Open Air Market at Greenwood, Columbia, Saluda, Abbeville and McCormick; residing 3 miles from Greenwood on R-2; b. Mar. 26, 1926 at Greenwood; s. James Edward and Agnes (Hitt) Butler; g. Greenwood High School, 1943; unmarried; member, Greenwood Chamber of Commerce; S. Main Baptist Church; Elk; Moose; Mason; Shriner; War Service; Served in Navy during World War II; previous service in House 1961.



CABELL, Nathaniel Wilson—(Charleston County) — Lawyer, 33 Broad St., Charleston, residing at 8 Church St., Charleston; b. Mar. 15, 1914, at Charleston; s. John R. Cabell, of Callands, Va., and Mary E. (Robinson) Cabell of Rowesville, S. C.; g. Vanderbilt Univ. B.A., 1937 and Univ. of Virginia, LL.B., 1939; Nov. 13, 1948 *m.* Jean Warley Wittsell, of Charleston; Mason; World War II veteran; Chm. House Com. on Interstate Co-operation, 1947-54; previous service in House 1947-54, 1959-61.





CAMPSEN, George Earle, Jr. — (Charleston County)—Lawyer; residing at Isle of Palms; b. July 11, 1929 at Charleston; s. George Earle, Sr. and Estelle Miller (Bradley) Campsen of Charleston; g. The Citadel, B.S., 1951; Univ. of S. C., LL.B., 1955; moved from Charleston to Isle of Palms in 1955; Sept. 17, 1955 m. Myrtle L. Smith of Charleston; Secy., Labor, Commerce and Industry Com.; Capt., Varsity Boxing Team, The Citadel, 1951; War Service: U. S. Air Force, July 17, 1951-Apr. 17, 1953; previous service in House 1959-61.



CARNELL, Marion Pinckney—(Greenwood County)—Retail Merchant, Owner Piggly Wiggly Super Market; residing at Ware Shoals; b. Mar. 8, 1928 at Ware Shoals; s. Calvin W. and Panna (Page) Carnell of Ware Shoals; g. Ware Shoals High School, 1945; Dec. 17, 1949 m. Sara Moore of Greenwood, one daughter, Toni Lynn; Member, First Baptist Church; Past Pres., Lions Club; Member, Junior Chamber of Commerce; Mason; Amer. Legion Post 100; 40 & 8; Pres., Little League Baseball; Dir., Food Retailers Assn. of S. C.; Ware Shoals Awards for 1960—Jaycee "Young Man of the Year" and Woodman "Outstanding Citizen of the Year"; Service: Mar. 6, 1946-Jan. 6, 1948—U. S. Navy; previous service in House 1961.



CASTLES, Daniel Lyles — (Anderson County) — Lawyer, firm of Castles & Castles; residing at 2801 Millgate Rd., Anderson; b. Jan. 29, 1933 at Anderson; s. Ernest B. and Thyra (Gowdy) Castles of Anderson; g. Univ. of S. C., LL.B., 1959; Mar. 8, 1954 m. Rebecca Moss Salley of Orangeburg; past Secy., Anderson Co. Bar Assn.; Troop Committeeman, Boy Scouts Troop 249; Chamber of Commerce; Elk; Sunday School Teacher Grace Episcopal Church; Little League Football Coach; Sigma Chi Social Fraternity; Phi Alpha Delta Legal Fraternity; Service: U. S. Marine Corps 1954-56, 3rd Marine Air Wing, El Toro, Calif.; discharged as Cpl.; USMCR Sgt. 89th Inf. Co., Columbia, USMCR Sgt. MACS-15, Atlanta, Ga.; previous service in House 1961.

CLARK, Walter Hugh — (Edgefield County)—Gulf Oil Distributor, Clark Oil Co., Cotton Gin, Fertilizer and Farmer; residing at Johnston; b. Dec. 4, 1929 at Johnston; s. W. H., Sr. and Minnie (Jordan) Clark of Johnston; g. Johnston High School, 1947; unmarried; Dir., Lions Club; Mason; Deacon, Chm., Building Com. and Member, Finance Com., Johnston Baptist Church; Member, City Council Johnston, 1953-60; previous service in House 1961.



COLLINS, Purvis Wesley — (Fairfield County)—High School Principal, Winnsboro High School; and Retail Merchant; residing at Winnsboro; b. June 11, 1923 at Winnsboro; s. William Calvin and Lula (Player) Collins of Winnsboro; g. Univ. of S. C., B.S. & M.Ed., 1948; Dec. 3, 1955 m. Ila Mae Clamp of Lexington; one daughter, Kim; Dir., Rotary Club; Mason; Hejaz Shrine Temple; W.O.W.; V.F.W.; Pres., Catawba School Conference; Moose; S. C. Athletic Officials Assn.; S. C. Coaches Assn.; S. C. School Administrators Assn.; Private School Supt., 1953-55; Honor Graduate; Pres., of College Athletic Club; Fairfield Co. outstanding young man, 1959; Dir. United Fund; member Official Bd., Gordon Memorial Methodist Church; War Service; Jan. 14, 1943 to Aug. 20, 1946 U. S. Navy, Pacific Theater; Presently active in Naval Reserve with rank of Lt. Comdr.; previous service in House 1959-61.



CONNOR, Fred, Jr. — (Orangeburg County)—Farmer; residing 6 miles South East of Eutawville on R-1; b. Apr. 25, 1924 at Eutawville; s. Fred and Rose (Taylor) Connor of Eutawville; g. Eutawville High School; attended Clemson Coll., 1942-43; Aug. 8, 1947 m. Jacqueline Way of Holly Hill, 4 children, Fred, III, Rosalyn Elois, Thomas Lawton and James Lawrence; Dir., Orangeburg Co. United Fund; Dir., Farmers and Merchants Bank, Holly Hill; Chm., Orangeburg Co. T. B. Assn.; Vice-Chm., Bd. of Dirs., Southern Methodist Coll., Orangeburg; Past Pres. Holly Hill Lions Club; Past Pres., Holly Hill Young Farmers; Past Commander, Amer. Legion; Trustee, Bethlehem Sou. Methodist Church; Mason; Member, Orangeburg Co. Farm Bureau; Service; Mar. 24, 1943-Apr. 30, 1946; U. S. Navy; 14 Mos. Pacific Theater; LCT Flotilla Three; Staff Hqs. Trng. Aids Section 6ND Chas.; previous service in House 1961.





CONNOR, Wallace Darlington — (Williamsburg County) — Lawyer, firm of Connor & Connor; residing at Kingstree; b. Apr. 22, 1916 at Brunson; s. Wallace D. and Emmie (Gooding) Connor of Brunson; g. Citadel, B.A., 1937; Univ. of S. C., LL.B., 1940; moved from Brunson to Kingstree in 1939; Dec. 29, 1948 m. Polly McGill of Kingstree; Chm., Official Bd., 1952-56, Trustee and Teacher, Young Adult Class, Kingstree Methodist Church; Comdr., Williamsburg Amer. Legion Post No. 8, 1947; Pres., Kingstree Lions Club, 1949; War Service: Entered Jan. 1, 1941, 1st Lt., Coast Artillery, Trinidad Base Command, Apr. 1941-June 1943; Instructor Ordnance School, Aberdeen Proving Grounds, June 1943-45; Discharged Nov. 1945; Rank, Lt. Col.; previous service in House 1961.



COX, William Kyle — (Spartanburg County) — Lawyer, firm of Cox and Hanna; residing at Woodruff; b. June 18, 1916, at Woodruff; s. Jo Boyd and Leona (Willis) Cox, of Woodruff; g. Presbyterian Coll., B.S. (in Commerce), 1939; g. Univ. of S. C. Law School, June 1951; Nov. 2, 1940 m. Roberta E. Kilgore, of Woodruff, 3 children, Betty, Frankie and Billy; Woodruff Rotary Club, Amer. Legion Post and V.F.W., Spartanburg Co. Bar Assn., member First Presbyterian Church, Woodruff; World War II Veteran; Discharged as Capt.; Served in European Theatre of Operations; Served as Co. Comdr. of Co. "C", 218 Infantry; S.C.N.G., Woodruff for 3 yrs.; previous service in House 1951-54, 1961.



DANGERFIELD, Clyde Moultrie — (Charleston County)—Owner of Gas & Elec. Appliance Store, and Pres., Suburban Gas & Appliance Co., Inc.; residing at Isle of Palms; b. Feb. 24, 1915 at Oakley, Berkeley Co.; s. Obie J., Sr. and Abbie (Locklair) Dangerfield of Oakley; g. Berkeley High School, Moncks Corner; attended Clemson Coll., 1939-40; moved from Oakley to Charleston in 1940, thence to Isle of Palms in 1948; Nov. 17, 1946 m. Pauline E. Nelson of Charleston; 4 children, Clyde, Jr., Dolores Elizabeth, Shirley Ann and Timothy Nelson; Capt. Vol. Fire Dept., Isle of Palms; Past Pres., Exchange Club; Amer. Legion—Palmetto Post 112; Mason; Trustee, First Methodist Church, Isle of Palms; World War II Veteran, inducted in Army Nov. 25, 1942, discharged Nov. 22, 1945, served in HQ IRTC, Cp. Croft, S. C., Rank S/Sgt.; previous service in House 1954-61.

DOBBINS, William Camellus, Jr. — (Laurens County)—Farmer, residing at Joanna; b. April 11, 1916 at Goldville (now Joanna); s. William Camellus and Cordelia (Matney) Dobbins of Joanna; attended Clemson Coll., 1933-36; Dec. 7, 1936 *m.* Helen Blakely of Laurens, 3 children, William C., III, James Randolph, and Judy; Member, Epworth Methodist Church; Teacher, Men's Bible Class, 1946-48 and former Member, Board of Stewards; Mason; Farm Bureau; Charter President & Member, Lions Club of Joanna; previous service in House 1957-60; elected June 13, 1961 to fill unexpired term of Chas. J. Hart, deceased.



DOOLEY, Albert John — (Lexington County)—Lawyer and Owner, Dooley Realty and Insurance Agency; residing 3 miles from Lexington on R-4; b. June 10, 1930 at Chapin, Lexington Co.; s. Oscar Lee and Velma O. (Cannon) Dooley of Lexington; *g.* Univ. of S. C., B.S., 1951, LL.B. 1954; June 15, 1951 *m.* Connie E. Spoon of Newberry; Member Lions Club; Merchants Assn., Lexington; W.O.W. Camp No. 273; Phi Alpha Delta Legal Frat.; School Board, Dist. No. 1; St. Davids Lutheran Church of West Columbia, Sunday School Supt.; Sept. 7, 1954 to Sept. 6, 1956, Served as an instructor of Military Subjects; Mason; Lexington Chamber of Commerce; previous service in House 1959-61.



ELTZROTH, Clyde Alfred — (Hampton County) — Lawyer, firm of Murdaugh, Eltzroth & Peters; residing at Varnville; b. July 10, 1916 at McElroy, La.; s. Clyde and Angele (Crosby) Eltzroth; attended Furman Univ., 1934-35; moved from McElroy, La. to Varnville in 1917; Mar. 27, 1937 *m.* Sara Carolina Platts of Brunson; 3 children, Rose Marie E. Williams, Judith Emily and Clyde A., Jr.; Catholic; Varnville Town Council, 1946-47; Tax Collector, Hampton Co., 1947-53; Secy.-Treas., Hampton Co. Democratic Ex. Com., 1948-60; Post Comdr., Amer. Legion, 1951-52; Dist. Comdr. Amer. Legion, 1956-58; War Service: U. S. Navy, May, 1944-Jan. 1946; previous service in House 1961.





EPPEES, Frank—(Greenville County)—Lawyer, 218 Lawyers Bldg., residing in Sans Souci, 822 N. Franklin Rd., Greenville; b. Nov. 28, 1922, at Greenville; s. the late J. Frank and Vena (Adams) Eppes, of Greenville; g. Parker High School, Greenville, 1941; Univ. of S. C., A.B., 1950; Nov. 27, 1959 m. Frankie Norris, of Easley, 2 children, Frank Langston and Elizabeth McCall; Pres. Student Body Parker High School 1940; Member A.R.P. Church, Sigma Chi Fraternity, Blue Key, KSK, Euphradian Literary Society; Phi Delta Phi; World War II veteran, drafted into U.S.A.A.F. Mar. 1943, overseas Dec. 1943-Mar. 2, 1946; discharged Mar. 16, 1946; previous service in House 1949-61. Elected Judge of the Thirteenth Judicial Circuit Jan. 31, 1962. See page 220.



FINCH, Hugh Edsel — (Spartanburg County) — General Insurance, Hugh E. Finch Agency, at Spartanburg, residing 5 miles from Spartanburg on R-1; b. June 21, 1928 at Moore, R-1; s. the late Robert L., Sr. and Rosa Lee (Wyatt) Finch; g. Spartanburg High School, 1948; g. Wofford Coll., A.B., 1952; Sept. 5, 1953 m. Geraldine Delores Green of Spartanburg, two daughters, Deborah and Susan; taught school 2 yrs. at Pacolet High; Past Pres., Cannons Ruritan Club; Member, Spartan Masonic Lodge No. 70; Lions Club; Junior Chamber of Commerce, 1952-54; Spartanburg Chap., Natl. Foundation; Spartanburg Ins. Bd.; Newspaper reporter, 1952-54; Alpha Sigma Phi Fraternity; trustee, Cannons Methodist Church; previous service in House 1957-61.

FITZGERALD, Martha Thomas—(Richland County) — Housewife, Educator, Civic Worker, residing at 101 S. Waccamaw Ave., Columbia; b. Aug. 5, Cherokee Co.; d. James Henry and Ina (Thackston) Thomas; attended Univ. of Chicago; g. Winthrop Coll., A.B., 1916; Univ. of S. C., A.M., 1930; Columbia Univ, MA., 1935; moved to Columbia in 1920; April 5, 1941 m. J. M. Harris Fitzgerald, Businessman of Columbia (native of Blackstone, Va.); Rural school teacher, '16-'18; Supt. Farm Life School, Pineville, N. C., '18-'19; Teacher trainer for Co. normal school class, Saluda, '19-'20; State Dept. of Ed., rural and elem. school work, '20-'47. Life member of SCEA; founder, first state pres. and state ex. sec. of Delta Kappa Gamma; Member Pi Gamma Mu and Kappa Delta Pi; Civic service includes, member Community Chest Bd. of Dirs., '47-'50; Red Cross Bd., Co. Chm. Home Nursing Service; Co. Commander Cancer Society; YWCA Bd., '45-'51; Junior League Speech Clinic Bd.; charter member Columbia Altrusa Club, and past Dist. Gov., Member League of Women Voters, AAUW, Columbia B. and P. W.; Wade Hampton Chapter UDC; DAR; Daughters of Amer. Colonists, and Daughters of Colonial Wars; Trustee of Queens Coll.; Citation from Columbia Coll., 1955, for "Distinguished Service to Church and State"; member Farm Bureau; Presbyterian, teacher of Bible Class; Pres., Women of the Church 1961-63; Pres., Columbia Woman's Club 1957-59; Del. City, Co. and State Dem. Conventions, '50 and '52; chosen by Prog. Farmer Magazine as "S. C. Woman of the Year for '59"; Chm. State Leg. Com. to study Problems of Aging, 1959-61; previous service in House 1951-61.



FOLK, Daniel Paul, II — (Newberry County) — Wholesale Merchant, firm of Folk & Mayer Produce Co., Ins. and Investments; residing at 1220 Summer St., Newberry; b. Aug. 28, 1927 at Wauchula, Fla.; s. William R. and Pauline (Wells) Folk of Denmark; g. Denmark High School, 1944; attended Clemson Coll., 1944-47; Newberry Coll., 1948; moved from Denmark to Newberry in 1949; May 13, 1949 m. Betty Mayer of Newberry; Member, Bd. of Deacons, Newberry ARP Church, Chm., 1959-60, Past Pres., Men of the Church, Sunday School Teacher; Pres., Jaycees, 1959-60 and Past State Chm., Civic Improvements of S. C.; Past Pres., Co. Girl Scout Council, 1959-60; Chm., Co. National Foundation 1961-62; Chm., Co. March-of-Dimes, 1959; Chm., Co. Youth Welfare Com., 1961-62; Co. Development Bd.; previous service in House 1961.





FULLER, Fred Archie, Jr.—(Greenville County) — Retail Appliances, Pres. & Treas., Fred A. Fuller Appliances, Inc.; residing at Greenville; b. Mar. 6, 1920 at Laurens; s. Fred A. and Mary (Reid) Fuller of Laurens; g. The Citadel, B.S., 1943; Apr. 27, 1946 m. Anne Campbell of Greenville; 4 children, Preist, Fred III, Jane and Anne; Member, Rotary Club; Mason; Elks; Northgate Baptist Church; War Service: U. S. Air Force, 1st Lt., 1942-45; previous service in House 1959-61.



GARDNER, Harry R.—(Chester County)—Automobile Dealer, residing 3 miles from Chester on R-3; b. Nov. 8, 1904 at Kershaw; s. John S. and Mary (Johnson) Gardner of Kershaw; attended Public Schools of Kershaw; moved from Kershaw to Chester in 1932; Aug. 20, 1922 m. Daisy Holley of Kershaw; previous service in House 1955-61.



GARDNER, John Pickens — (Darlington County)—Lawyer; residing at Darlington; b. July 18, 1923 at Darlington; s. Charles E. and Elizabeth (Peden) Gardner of Darlington; attended Wofford Coll.; g. Univ. of S. C., LL.B., 1948; m. Lucylee Arthur of Union; 2 children, Harriet and John, Jr.; Member First Baptist Church of Darlington; Mason; VFW; Cub Scout Master 2 yrs.; Co., State and Amer. Bar Assns.; War Service: Aerial Gunner, 410th Bomb Group, 9th Air Force, 65 Combat Missions, January, 1943 to June, 1945; previous service in House 1959-61.



GARRETT, Charles G. — (Greenville County) — Textile; residing on Quillen Ave., Fountain Inn.; b. Nov. 9, 1918, at Fountain Inn; s. the late C. G. and Lucy (Pullen) Garrett; g. Furman Univ., A.B., 1941; July 9, 1945, m. Martha Inez Jones of Dacusville; 3 children, Lucy, Sally and Glenn; Presbyterian; Rotarian; former Mayor, Fountain Inn; previous service in House 1949-61.

GARRISON, Thomas Edmond — (Anderson County)—Dairy Farmer; residing 7 miles from Anderson on R-2, Clemson Highway; b. Jan. 21, 1922 at Anderson, Welcome Community; s. the late Thomas Edmond and Nettie C. (McPhail) Garrison of Anderson; g. Clemson Coll., B.S., 1942; May 10, 1955 *m.* Juanita Bartlett of Cochran, Ga., three children, Carol Gaye, 5, Thomas Edmond, III, 3 and James Bartlett, 1; Chm. Bd., Anderson Soil Conservation Dist. Supervisors, 1957-58; Pres., S. C. Assn. Soil Conservation Supervisors, 1960; Dir., Co. Fair Assn., 1957, Treas., 1958; Member, Welcome Baptist Church; Hejaz Shrine Patrol; Pres., Co. Farm Bureau, 1957, Dir., 1948-58; Pres., S. C. Young Farmers Assn., 1955; Selected "Outstanding Young Farmer of the Year" by S. C. Assn. Young Farmers and by S. C. Jaycees, 1954, Young Man of the Year by Anderson Jaycees, 1957; Honorary State Farmer Degree of F.F.A. awarded at Clemson Coll., June 1955; Agric. Teacher, 1954-58; Teacher, Veteran Agric. Class, Boys' High School, Anderson, 1946-53; Chm. Co. T.B. Xmas Seal sale 1959; War Service: June 12, 1942-Dec. 28, 1945, Pilot, 69th Medium Bombardment Sqd., 13th Air Force; South Pacific, 65 missions; Air Medal with five Oak Leaf clusters. Flew B-25s; previous service in House 1959-61.



GENTRY, John Thomas — (Pickens County)—Lawyer, residing at Easley; b. Aug. 25, 1924 near Easley; s. Paul Ryan and Maud (Morrell) Gentry of Easley; g. Furman Univ., B.A., 1947; Univ. of S. C., LL.B., 1950; Oct. 6, 1951 *m.* Sara Virginia Smith of Easley, two sons, John T., Jr. and Timothy Smith; Member, First Baptist Church, Easley; Bates Lodge 189, A.F.M., Easley; Rotary Club; W.O.W.; 32nd Degree Mason; Vice-Pres., "The Easley Progress"; Attorney for county, city of Easley and towns of Central, Clemson and Norris; past Pres., Easley Jr. Chamber of Commerce; previous service in House 1953-61.





GIBSON, Charles MacDonald — (Charleston County) — Lawyer; residing at Moreland, Charleston; b. Aug. 16, 1932 at Charleston; s. Charles E. and Helen (Woodcock) Gibson of Meggett; g. Univ. of Virginia, B.A., 1954; Univ. of S. C., LL.B., 1959; moved from Meggett to Charleston in 1959; Sept. 11, 1954 *m.* Elizabeth Carter of Charleston, 3 children; Member Co. Election Commission; West Charleston Sertoma Club; Editor, S. C. Law Quarterly, 1958-59; Wig and Robe; Phi Delta Phi Legal Fraternity; Service: Lt., Transportation Corps, U. S. Army, 159th Boat Bn., 1954-56; previous service in House 1961.



GOODMAN, Carlyle Whittier, Sr. — (Sumter County) — Farmer; residing 10 miles South of Lynchburg (in Shiloh Community) on R-1; b. Nov. 18, 1901 at Shiloh Community; s. A. J. and Rebecca Ann (Carraway) Goodman of Olanta; attended Carlisle Military Academy; Nov. 29, 1920 *m.* Neva Juleah Green of Shiloh; Dir., S. C. Farm Bureau; Dir. S. C. Farm Bureau Fire Insurance Co., Member, Bd. of Trustees and Bd. of Education, Sumter County; previous service in House 1959-61.



GOURDIN, Virginia Brockington — (Charleston County) — Mortgage Banking, firm of Stevenson, Zimmerman & Co., 5 Exchange St., Charleston; Farming (Williamsburg Co.); residing at 14 Tradd St., Charleston; b. Feb. 20 at Kingstree; d. Peter Gaillard and Ada (Brockington) Gourdin of Kingstree; g. Winthrop Coll., A.B., 1941; Columbia Univ., B.S., 1942; Univ. of S. C., M.A., 1951; attended Univ. of Calif., 1945-46; Univ. of Va., 1950-52; unmarried; Member: St. Michael's Episcopal Church; Huguenot Society; Society of the Colonial Dames; Charleston B. & P. W.; ESA; Charleston Real Estate Board; S. C. Tree Farm System; S. C. Farm Bureau; Formerly held positions at: Harvard Graduate Business School, 1942-43; Beaufort High School, 1943-44; Memminger High School, 1944-45; Univ. of Calif. Bureau of Economic Research, 1945-47; Univ. of S. C., Dept. of English, 1947-50; S. C. Natl. Bank, Charleston, 1952-57; previous service in House 1959-61.

GRANGER, Herbert Curry — (Greenville County) — Associated with J. P. Stevens & Co., Inc. (Warehouse Foreman); residing 5 miles from Greenville on R-4; b. May 25, 1923 at Greenville; s. James H. and Lula (Myers) Granger of Greenville; attended Okla. State Teachers Coll., 1942; g. West Gantt High School, 1941; Aug. 19, 1945 m. Vera Taylor of Greenville; two children, Ronald L. and Russell C.; General Supt. Sunday School, West Gantt Baptist Church, 6 Yrs., Chm., Bd of Deacons, 1957-59 and Pres. Brotherhood 1957-58; Treas., Carolina High School Booster's Club; Pres. Senior Class West Gant High School, 1941; Won Citizenship award in High School; Trustee, West Gantt High School, 1946-49; Mason; Member, Amer. Legion Post No. 3; War Service: 8th Air Force from Nov. 1942 to Sept. 1945, serving two years four months with 548th Bomb Sq., 385th Bomb Group in European Theatre of Operations; previous service in House 1959-61.



GRANT, Edmund Griffin — (Richland County) — Investments-Insurance; Mgr. Owner, Edmund G. Grant and Associates; residing at Columbia; b. Jan. 2, 1909 at Chesterfield; s. Jesse L. and Mattie (Peele) Grant of Darlington; attended Univ. of S. C., 4 Yrs.; g. Darlington High School; moved from Darlington to Columbia in 1927; Apr. 27, 1931 m. Anna Brunson of Ridge Spring; General Agent in S. C. for Kansas City Life Ins. Co.; Chm., Bd. of Dirs., Business and Professional Mens Finance and Investment Co.; Member, Columbia, State, Natl. Underwriters Assn.; Holder of Natl. Quality Award for 10 Yrs. "For Quality Life Underwriting Service to the Public"; "Certificate of Service" from Boy Scouts of America; 17 Yrs. member of the Kansas City Life's President Club, Columbia; Past Pres., Columbia Civitan Club, Vice-Pres. 2 terms and Member, Bd. of Dirs. 4 Yrs.; St. John's Episcopal Church; previous service in House 1959-61.





GRAYDON, Hubert Watson — (Laurens County) — Retail Merchant, Owner, Graydon's Country Market; residing 3 miles from Laurens on R-2; b. Feb. 8, 1924 at Wattsville Community, Laurens; s. John S. and Mettie (Armstrong) Graydon of Laurens; g. Hickory Tavern High School, 1942; Feb. 19, 1948 *m.* Martha Curry of Laurens; Member, Rocky Spring Presbyterian Church serving as Sunday School Supt. and Deacon; Registration and Attendance Chm., Laurens Co. Presbyterian Leadership Training School; Chm., Boy Scout Troop Com. No. 175; Finance Com., Laurens Boy Scout Dist.; Wattsville Lions Club; Program Com., Oak Grove Fellowship Club; Palmetto Lodge No. 19 A.F.M.; World War II Veteran, June 11, 1943 to April 23, 1946, served some 18 mos. in the European Theater of Operations; previous service in House 1961.



GRIFFITH, Steve Campbell, Jr. — (Newberry County) — Lawyer, firm of Blease & Griffith; residing at Newberry; b. June 14, 1933 at Newberry; s. Steve C. and Bertie (Hambright) Griffith of Newberry; g. Clemson Coll., B.S., 1954; Univ. of S. C., LL.B., 1959; unmarried; Member, Official Bd. Central Methodist Church, Newberry; V.-Pres., Newberry Co. Clemson Club; Member Lions Club; Co., S. C., and Amer. Bar Assns; Winner of Trustee (Best Speaker) Medal at Clemson Coll. 1953; USC Law School; Wig and Robe and Natl. Moot Court Team; Service: June 1955 to May 1957 served with 85th Inf. Reg. 10th Inf. Div. in Germany, separated as 1st Lt.; previous service in House 1961.



GRIMES, Cecil Claymon, Jr. — (Georgetown County) — Lawyer; residing 4 miles from Georgetown; b. July 23, 1922 at Greenville, Miss.; s. C. C., Sr. and Sadie (Ehlers) Grimes; g. Univ. of S. C., A.B., 1946; LL.B., 1947; moved from Columbia to Georgetown in 1947; Oct. 4, 1947 *m.* Harriet Horry Pyatt of Columbia; Mason; War Service; Enlisted Oct. 1942 in U. S. Air Force; Served overseas in Pacific theater as Fighter Pilot with 21st Ftr. Sqdn., 7th Ftr. Command, 20th Air Force for 13 months. Discharged Jan., 1946; elected Nov. 24, 1959 to fill unexpired term of Don V. Richardson, resigned, re-elected Nov. 1960 for full term.

GUERRY, Henderson, Sr. — (Berkeley County) — Insurance Business, firm of Liberty Life Ins. Co., residing at Moncks Corner; b. May 3, 1906, at Bonneau; s. J. Stephen and Amanda (Hood) Guerry of Bonneau; g. Bonneau High School, 1925; April 17, 1926 *m.* J. Maude Morris of Moncks Corner; Dist. Mgr. for Liberty Life Ins. Co. since 1937; former member Bd. of Trustees Berkeley Co. Hospital; member Town Council, Moncks Corner, 1943-47; Lion; Mason; "Teacher, Young Men's Class" and Deacon First Baptist Church; Pres. Moncks Corner Chamber of Commerce; previous service in House 1949-61.



HAMMETT, Robert Alfred — (Spartanburg County) — Lawyer, Associated with Rufus M. Ward; residing at Inman; b. Nov. 8, 1927 at Inman; s. Archie K. and Sunie (Hall) Hammett of Inman; g. Wofford Coll., A.B., 1952; Univ. of S. C., LL.B., 1956; unmarried; Mayor of Inman, 1959-Nov. 1960; member, Lions Club; Amer. Legion; S. C. & Amer. Bar Assns.; Jaycees; Service; PFC 51st M.P. Bn., 1946-48; Lt. Inf. 22nd. Inf. Regt., 1952-54; previous service in House 1961.



HARRELL, George S. — (Florence County) — Farmer, Pres., Harrell Paint Co., Inc., residing 2 miles from Florence on R-1; b. Dec. 6, 1900, at Hyman; s. George W. and Tula (Dozier) Harrell, of Hyman; attended Hyman Schools, 1907-15, and Jacksonville, Fla., Business Coll., 1922; moved from Hyman to Florence in 1930; May 16, 1930 *m.* Jessie Pearl Jernigan, of Dunn, N. C.; former V.-Pres., Gurley Milling Co. Corp.; Pres., Palmetto Miller's Assn. of S. C.; former Vice Pres., Florence Chapter Young Farmers of America; State Dist. Executive Committeeman, Young Democrats; member Moose; Elks; WOW; Southern Methodist Church; previous service in House 1951-61.





HART, John Calhoun—(Union County)—School Teacher-Farmer; residing at West Springs, 12 miles from Union, Jonesville, R-1; b. Aug. 18, 1920 at Spartanburg; s. Millard L. and Louise (McCravy) Hart of Jonesville, R-1; attended Wofford Coll.; Univ. of Havana, Cuba; g. Univ. of S. C., A.B., 1947 and M.Ed. in Adm., 1960; moved from Spartanburg to Jonesville, R-1 in 1932; March 1953 *m.* Sally Lou Greer of Union; 4 children, Cynthia, Jane, John C., Jr., and Charles M.; Post Commander Jonesville Amer. Legion 1959-60; Member Calhoun Lodge No. 81, A.F.M.; del. Dem. Natl. Convention 1960; World War II Veteran, Air Force 1942-45; previous service in House 1955-61.



HARVEY, John Beatty—(York County)—Theatre Owner and Mgr., Farmer, Banker, Concession Stands, and Gas & Oil; residing at Clover; b. May 8, 1901 in York County at Filbert; s. William B. and Cynthia (Glass) Harvey of Clover; attended Clover High School; Mar. 29, 1922 *m.* Eunice Mae McCarter of Clover; Colonel, Gov. Johnston's staff, 1943, Col. Gov. Williams' staff, 1945, Col. Gov. Thurmond's staff, 1947; apptd. to Co. Bd. of Dirs. by Gov. Byrnes, 1952 to Jan. 1953; Pres. Theatre Owners of N. C. and S. C., 1949; Shriner; Elk; member A.R.P. Church; previous service in House 1954-61.



HARVEY, William Brantley, Jr. — (Beaufort County) — Lawyer, firm of Harvey & Harvey; residing at Beaufort; b. Aug. 14, 1930 at Walterboro; s. W. Brantley and Thelma (Lightsey) Harvey of Beaufort; g. The Citadel, A.B., 1951; Univ. of S. C., LL.B., 1955; Dec. 30, 1952 *m.* Helen Coggeshall of Darlington; 4 Children, Eileen, William B., III, Helen and Margaret; Member, Sertoma Club; Amer. Legion; Co., S. C. and Amer. Bar Assns.; Jaycees, Chamber of Commerce (former Dir. 1956-57); Deacon, First Presbyterian Church; Who's Who in American Colleges and Universities; Kappa Alpha Fraternity; Phi Delta Phi Legal Fraternity; Wig & Robe, USC Law School; Phi Beta Kappa; War Service: Lt., Artillery, U. S. Army, Staff and Faculty, AA & GM Branch, The Artillery School, Fort Bliss, Texas, Aug., 1952-May, 1954; previous service in House 1959-61.

HENDRIX, Samuel Herbert — (Green-ville County)—Textiles, Lyman Printing and Finishing Co., at Lyman, residing at Greer; b. Apr. 23, 1902 at Lexington; s. Sim L. and Florrie (Harmon) Hendrix of Lexington; *g.* Clemson Coll., B.S., 1926; moved from Lexington to Greer in 1926; Feb. 27, 1927 *m.* Helen Wood of Greer; Member, Greer City Council, 1944-52; Past Pres., Kiwanis Club; Methodist; previous service in House 1953-61.



HINSON, Francis Marion — (Marlboro County)—Farmer; residing 5 miles from Bennettsville on R-3; b. Jan. 6, 1920 at Bennettsville; s. Francis M., Sr. and Bertha (Goudelock) Hinson of Bennettsville; *g.* Univ. of S. C., B.S., 1942; Nov. 13, 1948 *m.* Virginia Stackhouse of Bennettsville; 3 children, 2 sons and 1 daughter; Mason; Pres., Pee Dee Natl. Farm Loan Assn.; Member, Bd. of Dirs., Bennettsville Production Credit Assn.; Past member, Bd. of Stewards, First Methodist Church, Bennettsville; previous service in House 1959-61.



HOLLAND, Donald Harry — (Kershaw County)—Lawyer, at Camden, residing at 803 Kornegay Circle; b. Aug. 19, 1928, at Cassatt; s. Eugene and the late Alberta (Branham) Holland; *g.* Midway High School, 1945; Univ. of S. C., LL.B., June, 1951; Aug. 18, 1951 *m.* Betty Bell of Kershaw; Shriner; V. F. W.; member of Cassatt Baptist Church; World War II Veteran; previous service in House 1951-54, 1957-61.





HOWELL, Thomas Madison, Jr.—(Colleton County)—Lawyer; residing at Walterboro; b. Feb. 5, 1926 at Walterboro; s. the late Thomas Madison and Margaret (Gelzer) Howell; *g.* Univ. of S. C., B.S., 1946, LL.B., 1949; moved from Columbia to Walterboro in 1949; Sept. 2, 1949 *m.* Harriott Kinloch Barnwell of Columbia, 3 children: Thomas M., III; Margaret Middleton; Harriott Kinloch; Member, Co. Development Bd.; Dir., Lions Club; Vestryman, St. Judes Episcopal Church; Pres., Forest Hills Parent-Teacher Organization; No. 1988 B.P.O. Elks; Pres., Junior Chamber of Commerce; Secy., Co. Democratic Party; Pres., Good Cheer Club; Dir., Chamber of Commerce; Univ. of S. C.; Sigma Alpha Epsilon Fraternity; Pres., Sophomore Class; Mgr., Football Team; Block "C" Club; Omicron Delta Kappa & Kappa Sigma Kappa Honorary Fraternities; Pres., German Club; previous service in House 1961.



HUFF, Beattie Eugene — (Greenville County)—Farmer and Contractor; Owner and operator of Glad Oaks Poultry Farm; residing 5 miles from Greenville (White Horse Rd.) on R-1; b. May 21, 1911 at Greenville (Berea Community); s. Beattie G. and Lora (Edwards) Huff of Greenville; *g.* Berea High School, 1929; attended Lincoln Memorial Univ., Harrogate, Tenn.; Nov. 26, 1942 *m.* Gladys L. Rainey of Greenville, 5 children—Glenda, Eugenia, Greg, Vicky and Libby; Member, Berea Baptist Church; Lions Club; W.O.W.; Farm Bureau; Co. Agriculture Committee; former Trustee, Berea High School; Mason; previous service in House 1961.



HUGHES, Jerry Miles, Jr.—(Orangeburg County) — Lawyer, residing at Orangeburg; b. May 21, 1917 at Orangeburg; s. Jerry M. and Oressie (Collier) Hughes of Orangeburg; *g.* Univ. of S. C., A.B., 1939, LL.B., 1941; Dec. 28, 1952 *m.* Jean Hardwick, of Loris; Pres. of Univ. of S. C. Student Body, 1938; World War II Veteran, U. S. Marine Corps, June 1941-Nov. 1945; previous service in House 1953-58; elected Dec. 19, 1961 to fill the unexpired term of Wm. F. Fairey, resigned.

HYMAN, Peter DeWitt — (Florence County)—Lawyer, firm of Hyman and Morgan; residing at Florence; b. July 11, 1927 at Florence; s. Cannie E. and Ethel (Harrell) Hyman of Florence; g. Univ. of S. C., LL.B., Jan. 1954; Sept. 18, 1954 *m.* Vera Jane Church of Columbia; Chm., Stewardship Com., Member, Church Council and Pulpit Com., St. Luke's Evangelical Lutheran Church; Pres., Optimist Club, 1960-61; Phi Kappa Sigma; Omicron Delta Kappa; Kappa Sigma Kappa; at USC: Pres., Freshman Class, 1946, Jr. Class, 1948 and Law School Student Body, 1953; V.-Pres., Amer. Law Students Assn., 1952; Assoc. Editor, S. C. Law Quarterly, 1953; Listed in Who's Who Among Students in Amer. Univs. & Colleges from USC, 1952-53; Amity Lodge, AFM, Omar Temple AANOMS, Elk; magistrate 1955-59; War Service: U. S. Navy, June 24, 1943; served in Asiatic & Pacific Theater; hon. disch. Jan. 18, 1946; Called into Federal Ser. as member, Battery "D" 713th AAA of S. C. Natl. Guard Aug. 1, 1950; hon. released June 13, 1952; Presently, Major, U. S. Army Reserve, 360th Civil Affairs, Area Hdqtrs B., Cola.; previous service in House 1961.



JENKINS, Clyde David, Jr.—(Greenville County)—Farmer; Insurance-Real Estate-Investments, residing 8 miles from Simpsonville on R-2; b. Jan. 31, 1923 at Fork Shoals; s. Clyde D., Sr., and Floride (Austin) Jenkins of Fork Shoals; g. Clemson Coll., BSCE, 1943; Sept. 27, 1946 *m.* Mary Elizabeth Rainey of Greenville, 3 children, Mary Deck, Susan and Clyde, III; Trustee of Fork Shoals High School, 1951; World War II Veteran, Aug. 14, 1943-Jan. 12, 1944 (Engr. Basic & Engr. O. C. S.) Fort Belvoir, Va., Jan. 12, 1944-Nov. 30, 1944 (Training Officer 9th Group) Fort Leonard Wood, Mo., Nov. 30, 1944-Nov. 8, 1945 (334 Engr. S. S. Regiment); previous service in House 1953-61.





KIRBY, John Melvin—(Marion County)—Drug Store, residing at Mullins; *b.* Mar. 8, 1924 at Mullins; *s.* Dr. Joe H. and Madge (Edwards) Kirby of Mullins; *g.* Mullins High School, 1942; July 5, 1949 *m.* Olga Petros of Mullins; Past member Jaycees, Co. Bd. of Elections, Bd. of Stewards, Methodist Church, Howitzer Club, Natl. Assn. of Life Underwriters; Past Pres., Sunday School; member, Pharmaceutical Assn.; VFW; Amer. Legion; Sons of Amer. Revolution; Regular Veterans Assn.; International Rescue and First Aid Assn.; Mason (Master, Royal Arch, Royal and Select); Knight Templar; A.A.O.N.M. Shrine; past Pres., Mullins Rescue Squad; past Dist. Chm., O & E Com. Boy Scouts of Amer.; Mullins City Council, 1954-56; War Service; U. S. Navy Jan. 27, 1942 to Jan. 6, 1945, U.S.S. Cleveland; U. S. Navy Reserve 1946 to 1950. Served in the European-African Area, Asiatic-Pacific Area; previous service in House 1957-58, 1961.



LANEY, Dan Foster, Jr.—(Lee County)—Lawyer, firm of Lane and Laney; residing at 119 Ridge St., Bishopville; *b.* June 13, 1931 at Bishopville; *s.* Dan F. and Mary Olive (Anderson) Laney of Bishopville; attended The Citadel, 1948-52; *g.* Univ. of S. C., LL.B., 1954; Apr. 10, 1952 *m.* Adville C. Baskin of Bishopville, 2 children, Dan F., III and Marion Ellen; Bd. of Dirs., the Peoples Bank of Bishopville; Member, Chamber of Commerce and Farm Bureau; Charter member and past Pres., Jaycees; Vice Pres., Lions Club; Bd. of Dirs., Bishopville Touchdown Club; Deacon and S. S. Teacher, First Baptist Church; Magister Phi Delta Phi, Legal Fraternity, Honor Council, Wig and Robe, BNA Award, Sapp Funderburk Award, USC Law School; Service: 1st Lt. Judge Advocate General's Dept., USAF, serving as Staff Judge Advocate of 52nd Fighter Group and 35 Air Div., Feb. 1955-Dec. 1957; previous service in House 1961.

LeAMOND, Frederick Julian—(Charleston County)—Captain, U. S. Naval Reserve, (Retired), residing at 165 St. Margaret St., Charleston; b. March 5, 1905 at Charleston; attended Public Schools of Charleston; *g.* at various Military and Naval Schools, 1940-42; Feb. 16, 1926 *m.* Catherine Dowling of Charleston; 5 children; Past Master, Franklin Lodge No. 96; Rotarian; World War II veteran, served in all theatres of operations as Commanding Officer of combat ships, participated in amphibious operations in Africa, Sicily, Italy, Corsica, and France; awarded eleven decorations and campaign ribbons; Retired Dec., 1951 due to service-incurred disability; previous service in House 1955-61.



LEE, John Dozier, Jr.—(Sumter County)—firm of Lee and Moise, residing at Sumter; b. Jan. 27, 1921 at Sumter; *s.* John D. and Minnie (Boineau) Lee of Sumter; *g.* Virginia Military Institute, A.B., 1942; Univ. of Virginia, LL.B., 1947; June 15, 1946 *m.* Betty M. Burgess of Sumter; World War II Veteran, May 25, 1942 to Jan. 1946; Pilot, U.S.A.A.F.; China - Burma - India Theater, 1944-45; holder of Air Medal and D.F.C.; previous service in House 1955-61.



LEPPARD, Edward McIver—(Chesterfield County)—Lawyer, firm of Leppard & Leppard; residing at Chesterfield; b. Nov. 5, 1924 at Chesterfield; *s.* James Ernest, Sr., and Anne (Owens) Leppard of Chesterfield; *g.* Porter Military Academy, Charleston; Univ. of S. C., A.B., 1944, LL.B., 1949; March 5, 1949 *m.* Virginia Emory of Spartanburg; Member and former Sunday School Teacher, Chesterfield Baptist Church; Kappa Sigma Fraternity; member, & served as officers in Amer. Legion Post No. 74; Voiture Locale No. 1350 of 40 & 8, Post No. 3101 of the V.F.W. (now inactive), Mason (Lodge No. 220, A.F.M.), Shriner (Omar Temple); Secy.-Treas., Civitan Club, 1950-52; Cheraw Moose Lodge No. 1723; Service: Combat Naval veteran, World War II, ETO; previous service in House 1961.





LEWIS, Ernest Crosby — (Richland County)—Lawyer, firm of Kneece and Lewis; residing 4 miles from Columbia; b. March 4, 1934 in Fairfield Co.; s. Ernest Van and Nell (Brooks) Lewis of Columbia; g. Dreher High School, 1952; attended Univ. of S. C., 1952-55, g. LL.B., 1958; moved from Newberry to Columbia in 1950; Aug. 7, 1955 m. Emily Judith Williams of Florence; Member, Jaycees, Sertoma, Chamber of Commerce; Farm Bureau; Chm., March of Dimes, 1960; Bd. of Dirs., Rich. Co. National Foundation; Young Lawyers' Club; Co., S. C. and Amer. Bar Assns.; Official Board, Shandon Methodist Church; All-State High School Football; S. C. Shrine Team 1952; Eagle Scout; at USC: Block "C" Club, Football Team, Vice-Pres. and Pres. of Law Federation; Vice-Justice and Chief Justice P.A.D. Legal Frat.; Service: 12th Jaq. Corps USAR; previous service in House 1961.



LINDSAY, John Charles —(Marlboro County)—Lawyer, firm of Lindsay and Lindsay, residing at Bennettsville; b. Apr. 18, 1927 at Bennettsville; s. Ross Moore, Sr. and Louise (Crosland) Lindsay of Bennettsville; g. Univ. of S. C., LL.B., 1951; June 15, 1949 m. Frances Maxine Bair of Richlands, N. C.; Bd. of Dirs., Jaycees; Vice-Pres., McColl Investors' Inc.; Dir., McColl State Bank; Amer. Red Cross Fund Chm. for Marlboro Co.; Member V.F.W.; Amer. Legion; Mason; A.T.O. Social Fraternity; Phi Delta Phi Legal Fraternity; Wig and Robe Honor Society; World War II Veteran, Mar. 9, 1944-Aug. 16, 1946, U. S. Marine Corps, A Co., 1st Battalion, 21st Regiment, 3rd Marine Div.; previous service in House 1953-61.



LOVE, Hugh Jackson—(York County) —Merchant, Secretary & Treasurer & General Manager, Clover Gin & Feed Co., Inc. and Farmer, residing 7 miles from Clover on Highway 55; b. Sept. 21, 1895 in Beersheba Community, York Co.; s. Hugh S. and Sarah (Hughes) Love of York; attended York High School; moved from Beersheba Community to Bethany Community in 1929; May 24, 1928 m. Winnie Ethel Brown of Bethany Community; past Commander of Clover Post 38 Amer. Legion; Master Mason; Elder of Ramah Presbyterian Church; Teacher of Men's Bible Class of Ramah; Notary Public; World War I Veteran, enlisted May, 1918 and served until May, 1919, on special duty with the Military Police; previous service in House, 1935-36, 1955-61.

MANGUM, Tom Gibson — (Lancaster County)—Merchant-Farmer-Real Estate, residing at Lancaster; b. Jan. 23, 1916 at Chesterfield; s. Inglis Parks and Sara (Funderburk) Mangum of Chesterfield; attended Univ. of S. C., 1933-34; Wingate Jr. Coll., 1934-35; moved from Chesterfield to Lancaster in 1936; Aug. 21, 1939 m. Louise Clyburn of Lancaster; World War II Veteran, U. S. Army Air Force 1945; previous service in House 1955-58, 1961.



MAY, John Amasa—(Aiken County)—Lawyer, residing at Mayfields, Aiken; b. Oct. 30, 1908, at Graniteville; s. John A., Sr. and Martha (Randall) May, of Aiken; g. Bailey Military Institute 1927; Wofford Coll., A.B., 1931; Harvard Law School and Univ. of S. C., LL.B., 1934; Lions Club Pres., 1935-37; Dist. Gov., 1940-41; Int. Counselor, 1942; member Junior Order State Councilor, 1940-41; Natl. Rep. 1942-44; K. of P.; W.O.W.; D. of A.; Mason; Knights of Templar; Eastern Star; Omar Temple Shrine; Elks; Amer. Legion, Dept. Comdr., Dept. of S. C. 1955-56; 40 & 8; V.F.W.; Reserve Officers; Pres. Aiken Co. Chap. Shaw's Fork Grange; St. John's Methodist Church; S.A.E.; Phi Delta Phi; Sons of Confed. Vets., State Comdr.; Order Stars & Bars; Judge, Aiken City Ct., 1934-35, 1946-48; Col. on Staff of Gov. Johnston and Gov. Williams; del. Dem. Natl. Conv., 1936; Pres., Aiken Chamber of Commerce; Chm., S. C. Confed. Centennial Com.; Chm., Confed. States Centennial Conf.; author, "History of St. John's Methodist Church," "Andrew Jackson-South Carolinian" and "The Creed of a South Carolinian"; co-author "S. C. Secedes"; volunteered before Pearl Harbor and served 5 yrs. in U. S. Army serving as Co. Comdr., Military Secy. to Gov. and Prosecuting Atty. of German War Criminals in Major German War Crime Trials; Awarded Bronze Star; honorably discharged with rank of Maj. Inf. Res.; previous service in House 1935-38, 1949-52, 1957-61.





McALHANY, Joseph Carlisle — (Dorchester County) — Farm Machinery & Fertilizer Dealer, Ginner & Buyer of Cotton & Cotton Seed; residing at Reevesville; b. June 7, 1915 at Reevesville; s. John H. and Mattie B. (Bryant) McAlhany of Reevesville; g. St. George High School, 1932; Apr. 19, 1938 *m.* Juanita A. Murray of Grover; Owner of J. C. McAlhany Implement Co., and McAlhany's Ginnery; Member, St. George Civitan Club; Chm., Trustee Bd., St. George Public Schools Dist. No. 1; V.-Chm., St. George Development Bd.; Associate Dir., Palmetto Pulp & Paper Co.; V.-Chm., Dorchester Soil Conservation Dist.; previous service in House 1961.



McCAIN, Claude E.—(Bamberg County)—Insurance-Real Estate; Partner, H. C. McCain Agency; residing at Denmark; b. Sept. 14, 1924 at Denmark; s. H. C. and Julia Margaret (Riley) McCain of Denmark; attended Clemson Coll., 1941-42; unmarried; former Mayor Protem, City of Denmark; past-Pres., Denmark-Olar Dane Club; Treas., Bamberg Co. TB Assn.; Member Official Bd., Bethel Park Methodist Church; Mason; Lion; Past Pres., Denmark Jaycees, 1951; Chm., Denmark Planning & Development Bd., 1954-58; War Service: 1942-45 U. S. Army, 3rd Inf. Div., 30th Inf.; previous service in House 1959-61.



McCHESNEY, Paul Stanley, Jr. — (Spartanburg County)—Lawyer, residing at Roebuck; b. Nov. 19, 1919 at Anderson; s. the late Rev. Paul S. and Blanche (Townsend) McChesney of Rockville, S. C.; g. Erskine Coll., A.B., 1942, U.S.C., LL.B., 1949; moved from Anderson to Woodruff in 1924, thence to Reidville in 1943, thence to Roebuck in 1950; Jan. 10, 1948 *m.* Margaret Coleman Rothel, of Saluda, 4 children, Stanley W., Margaret Rose, P. Townsend and Emily; Elder, Covenant Presbyterian Church; Past Pres., Roebuck Improvement Assn.; Master Mason; World War II veteran, served July 16, 1942-Nov. 23, 1945; 27 mos. overseas in the Aleutian Islands, 707th Sig. A. W. Co.; previous service in House 1947-50, 1957-61.

McCRACKIN, Earl Windell — (Horry County)—Lawyer; residing at 4808 Oak Drive, Myrtle Beach; b. June 17, 1929 at Conway; s. the late John Mayo and Donnie Bell (Small) McCrackin of Nichols, R-4; g. Wofford Coll., A.B., 1951; Univ. of S. C., LL.B., 1955; moved from Charleston to Myrtle Beach in 1957; Nov. 28, 1957 *m.* Johann Mishoe of Conway, one son, Sidney Monroe; Member, Myrtle Beach Jaycees; Greater Myrtle Beach Chamber of Commerce; Amer. Legion, Post No. 40; Civitan Club; First Presbyterian Church; Amer., S. C. and Co. Bar Assns.; at Wofford Coll.: Blue Key, Pi Gamma Mu, Treas., Student Body, 1950, Scabbard & Blade, Delta Sigma Phi, Social Fraternity; at USC: Wig & Robe, Law School, Phi Delta Phi, Editor, S. C. Law Quarterly, 1955; Service: 1946-48, U.S.M.C., Cherry Point, N. C.; 1951-53, U. S. Army, 160th Inf. Reg., Korea; Presently Capt., U. S. Army Reserve; previous service in House 1961.



McCRAW, Eldon DeWitt — (Cherokee County)—Salesman, firm of McDowell Ins. & Realty Agcy. at Gaffney; residing at 706 Lyman St.; b. Dec. 19, 1936 at Grassy Pond Community, Gaffney; s. I. A. and Kathleen (Floyd) McCraw of Gaffney; g. Gaffney High School, 1956; attended Gardner-Webb Junior Coll. and Limestone Coll., 2 Yrs.; Feb. 12, 1960 *m.* Linda Clair Jefferies of Gaffney, one son, Eldon DeWitt, Jr.; In High School: Vice-Pres., Student Body & Rep. to Boys' State in 1955, also member, Senate, 1954-56; Member, Jr. Chamber of Commerce; Program Dir., Boys' Club, 1957-58; Lambda Mu Sigma Fraternity; Social Bd., Limestone Coll., 1957-58; 51st Div. Natl. Guards; previous service in House 1961.



McDONALD, Fred N. — (Greenville County)—Lawyer, residing 5 miles from Greenville on R-7; b. Oct. 5, 1923 at Columbia; s. R. E. and Agnes (Smith) McDonald of Greenville; attended Univ. of Alabama, 1943; g. Furman Univ., B.A., 1949; Univ. of S. C., LL.B., 1950; Sept. 7, 1947 *m.* Ruth Alford of Charleston; 3 children, Pamela Anne, Nancy Elizabeth and Margaret Rebecca; World War II Veteran; served as Pilot with 450 Heavy Bombardment Group, 15 Air Force E.T.O.; previous service in House 1955-61.





McDONALD, Milford Edgar — (Anderson County) — Personnel Manager of Jackson Mills at Iva; residing at Sunny Brook Road, Iva; b. Apr. 17, 1918, Honea Path, R-2; s. Calvin C. and Rosa (Hinton) McDonald of Honea Path; g. Erskine Coll., A.B., 1943; moved from Due West to Iva in 1950; June 16, 1950 *m.* Anne Harper Hall of Iva; 2 children, Rose Marie and Eddie; Pres., Anderson Co. Personnel Assn., Vice Chm., Co. Bd. of Ed.; Member, Bd. of Trustees & Secy.,

School Dist. 3, Anderson Co., 1952-57; Bd., Dirs., Co. T. B. Assn., 1954-56; Bd., Dirs., Co. Chpt., Amer. Red Cross, 1956-60; Bd., Trustees Co. Library Assn., 1958; Pres., Iva Chamber of Commerce, 1954; Deacon & Teacher, Men's Bible Class, Iva A.R.P. Church; Teacher and Prin., Iva High School, 1943-48; Iva Lions Club, W.O.W.; previous service in House 1961.



McELVEEN, George Raymond—(Richland County)—Lawyer and Farmer, office—Security Fed. Bldg., residing at 1525 Wyndham Rd., Columbia; b. Sept. 10, 1896, in Sumter Co.; s. Robert Elliott and Mary Ann (Skinner) McElveen of Lynchburg; g. Presbyterian Coll., Clinton, B.S., 1918; Univ. of S. C., LL.B., & M.A. degrees, 1921, Sigma Nu Fraternity; moved from Lynchburg to Columbia in 1921; June 25, 1924 *m.* Susan V. Powers of Columbia; World War I Veteran, U. S.

Navy, July 4, 1918 to Feb. 1919; previous service in House 1949-61.



McFADDEN, Robert Lawrence—(York County)—Lawyer; residing at 813 Evergreen Lane, Rock Hill; b. Aug. 25, 1929 at Camden; s. Lawrence Walker and Eunice (Long) McFadden of Rock Hill; g. Duke Univ., B.A., 1951; LL.B., 1954; moved from Chester Co. to Rock Hill in 1943; Sept. 24, 1960 *m.* Martha Anne Stewart of Rock Hill; formerly Cubmaster; 1960 recipient, Rock Hill DSA Award; Member, Elks Club; York Co. Historical Society; Jaycees, Kiwanis, Rock Hill Ex-

ecutives Club; Delta Theta Phi Law Fraternity; Deacon, Presbyterian Church; Service: Army (Okinawa) 1954-56; previous service in House 1961.

McLENDON, James Malcolm—(Marion County)—Lawyer, residing at Marion; b. Dec. 20, 1909 at Marion; s. James Madison and Virginia (Lupo) McLendon of Marion; *g.* Univ. of S. C., LL.B., 1935; Apr. 15, 1944 *m.* Edna Miles of Marion; World War II Veteran, Apr. 16, 1942, to Oct. 25, 1945, U. S. Navy, Armed Guard Div., entered as Lt. (jg) of U. S. Naval Reserve; released to inactive duty as Lt. U. S. Naval Reserve; now Lt. Commander U.S.N.R.; previous service in House 1955-56, 1961.



McNAIR, Robert Evander—(Allendale County) — Lawyer, firm of McNair & Lawton, residing at Allendale; b. Dec. 14, 1923, at Cades; s. Daniel E. and Claudia (Crawford) McNair, of Jamestown; *g.* Univ. of S. C., A.B., 1947 and LL.B., 1948; moved from Moncks Corner to Allendale in 1948; May 30, 1944 *m.* Josephine Robinson, of Allendale, four children, Robert E., Jr., Robin Lee, Corinne Calhoun and Claudia Crawford; Member, Kappa Sigma Fraternity; Blue Key; Kappa Sigma Kappa; Beaux Arts; Lions Club, Deputy Dist. Gov., 32-B, 1951; Amer. Legion; Chm., Bd. of Deacons, First Baptist Church 1957-59; Trustee, Baptist Coll. for Lower S. C.; Chm. Judiciary since 1955; World War II veteran, 1942-46; 22 mos. with 7th Amphib. Forces, Pacific Theatre of Operations, Lt. (j.g.) USNR; previous service in House 1951-61.



MISHOE, W. Frank —(Williamsburg County)—Farmer and Merchant, Owner of Santee Milling Co., residing at Greeleyville; b. Nov. 27, 1919 at Greeleyville; s. Fred and Margaret (Rodgers) Mishoe of Greeleyville; attended Univ. of S. C., 1939-40; Nov. 13, 1946 *m.* Mamie Lee Boyd of Lane; Mayor of Greeleyville, 1951-54; World War II Veteran, Nov. 11, 1941-May 20, 1944; Served 21 mos. with 145th Inf. 37th Div. in Pacific Theatre of Operations; previous service in House 1961.





MITCHELL, Carlton Adger —(Oconee County)—Physician, owner and operator of Shady Brook Hospital; residing 2 miles from Seneca on R-5; b. July 5, 1907 in Anderson Co.; s. Robert Foster and Maggie (Buchanan) Mitchell of Anderson; attended O'Neil Ross School of Chiropractic and Texas Chiropractic School; g. Standard Institute of Therapeutics, N.D., 1937; moved from Anderson to Seneca in 1927; Nov. 11, 1933 *m.* Baxter Sears of Seneca; Deacon, Reedy Fork Baptist Church; School Trustee, Reedy Fork Grammar School, 1944-49 and Seneca Area Schools, 1950-53; previous service in House 1957-61.



MOORE, Paul M.—(Spartanburg County)—Lawyer, residing at Spartanburg; b. Sept. 25, 1924 at Spartanburg; s. the late Richard F., Sr. and Flossie (Lanford) Moore; attended Spartanburg Jr. Coll., 1951-52; U. S. C. Academic School, 1952-53; g. Univ. of S. C., School of Law, LL.B., 1955; June 14, 1947 *m.* Evelyn Henson of Spartanburg, 3 children, Cheryl Lynn, Pamela Jean and Cynthia Jo; Member, S. C. and Spartanburg Bar Assns., Pres., Law School Student Body, Univ. of S. C.; Phi Delta Phi Legal Fraternity; Amer. Legion; St. Johns Lodge No. 333, Shriner; Optimist International; Covenant Presbyterian Church; World War II Veteran, U. S. Navy, Sept. 1943-June, 1946; Korean conflict, U. S. Navy, July 1950-Sept. 1951; previous service in House 1957-58, 1961.



MORRIS, James McCullum—(Clarendon County)—Lawyer and Farmer at Manning, residing 6 miles from New Zion; b. Apr. 24, 1928 at New Zion; s. Harrison M. and Janie Marie (Barker) Morris of New Zion; g. Salem Centralized High School, New Zion; attended Univ. of S. C. 1949 to Aug. 1950; Sept. 1951 to Jan. 1955. Completed 3 yrs. work in Business Administration, g. LL.B., Jan. 1955; June 13, 1946 *m.* Dorothy E. Coleman of Cades; Chm., Official Board, New Zion Methodist Church and Pres., Methodist Men's Club; member, Fidelity Lodge No. 394, A.F.M.; Manning Jaycees; War Service: U. S. Air Force June 30, 1946 to June 29, 1949, Aug. 15, 1950 to Aug. 14, 1951; previous service in House 1955-61.

NELSON, Theodore McFadden—(Calhoun County) — Hardware Merchant, firm of Nelson-Frazier Hardware Co., and Co-owner Service Motor Sales, residing at St. Matthews; b. Feb. 7, 1912 at St. Matthews; s. W. K. and Allie (Taylor) Nelson; attended Univ. of S. C.; g. St. Matthews High School; Oct. 11, 1934 *m.* Mary Lena Baskin of Bishopville; Mayor of St. Matthews; Past Comdr., Calhoun Co. Post of Amer. Legion; V.F.W.; Pres., St. Matthews P.T.A.; Pres., St. Matthews Booster Club; Elks Club; Mason, Chm., Board of Stewards, St. Paul's Methodist Church; member, St. Matthews Lions Club, and Pres., Eastern Carolina Baseball League, 1954-55; War Service: 390th Replacement Company, attached to the 5th Army in Italy; previous service in House 1957-61.



NETTLES, Eugene LeRoy — (Florence County) — Lawyer, firm of Nettles & Thomy, and Farmer; residing at Lake City; b. Sept. 15, 1929 at Camp Branch, near Lake City, Florence Co.; s. Leo Clayton and Marian (Rutland) Nettles of Lake City; attended The Citadel, 1945-47; g. Univ. of S. C., LL.B., 1953; moved from Camp Branch to Lake City in 1953; March 15, 1953 *m.* Beverly Herlong of Paxville, 3 children, Eugene LeRoy, Jr., Marian Dawn and Michael Gary; Member, Bd. of Deacons, Lake City Baptist Church; Adjutant Wilbur Jones Post No. 73; Amer. Legion; VFW; Lion; Mason; Secy.-Treas., Law School Student Body Univ. of S. C.; Phi Delta Phi; Omicron Delta Kappa and Wig and Robe; War Service: Oct. 1950-Oct. 1951, 3rd Infantry Div., Korea; July 1948-July 1949, 2nd Armored Div., Camp Hood, Texas; previous service in House 1955-61.





OTT, Francis Mitchell — (Orangeburg County)—Farmer and Businessman, Cotton Ginner and Buyer, Vegetable Broker, Trucker; firm of Ott Brothers, Ott Brothers Produce, Ott Pecan Co., Ott Brothers Cotton Gins; Ott's Motor Sales; Ott Bros. Land Co.; Ott's Farms; residing at 404 North Main St., Branchville; b. Sept. 18, 1922 at Branchville; s. Robert May and Ruth Naomi (Hill) Ott of Branchville; g. Branchville High School, 1940; attended George Washington Univ.,

studying Business Admin., studied Rural Housing at Amer. Univ., Washington, D. C.; Oct. 20, 1946 *m.* Dorothy Claire Funchess of Rowesville, 2 sons, Francis Mitchell, Jr. & John Funchess; in Orangeburg Co.: 2nd V.-Pres. & Co-Chm., United Fund, 1956, Pres., 1957; Past Pres., Farm Bureau, 1955-56; Dir., 1954-55; Member, Forestry Advisory Com., 1955-56; ASC Com., 1956; Editorial writer for Farm Bureau Bulletin, 1955-56; in Branchville: Charter Member, Jaycees and Men's Business League; Sec., Branchville Industries, Inc., 1956 and Chm. Bldg. Com.; Chm. new school bldg. Com., PTA, 1955-56; Chm. Nominating Com. of Branchville Citizens Council, 1955; Deacon, Baptist Church since 1940; Sunday School Teacher for past 14 yrs.; Teacher Young Men's Bible Class, 1955-56; Dem. Committeeman North Branchville, 1956-57; Del. State Dem. Conv., 1956; Teacher of Veteran Agr. at Branchville High School, 1947-49; S. C. Farm Bureau rep. to the Annual Southeastern Chain Store Conf., 1956; Member, S. C. Fresh Fruit & Vegetable Assn., 1954-56; United Fresh Fruit & Vegetable Assn., 1955-56; Natl. Cotton Council of Amer., 1955-56; previous service in House 1957-61.



PARKER, James H.—(Abbeville County)—Funeral Director; Owner & Pres., Parker Funeral Home, Inc.; residing at Calhoun Falls; b. Aug. 22, 1910 at DeKalb Co., Fort Payne, Ala.; s. Joe F. and Lucinda (Rogers) Parker; attended Piedmont Coll., 1935-37; Erskine Coll., 1956; g. Chamblee High, Atlanta, Ga.; Gupton-Jones Coll. of Mortuary Science, M.S. Degree, 1946; moved from Honea Path to Calhoun Falls in 1948; Aug. 23, 1936 *m.* Eloise Thompson of Statesboro,

Ga.; War Service: 1942-44, 3105th Construction Co. CBI; 1944-45 456th Signal Btn. CBI, on Detached Service; previous service in House 1959-61.

PLAYER, Odell Winston—(Lancaster County) — Office Manager, Harrison-Wright Co., Inc., Electrical Contractor; residing at 319 Grace Ave., Lancaster; b. Apr. 29, 1921 at Lancaster; s. John L. and Annie Sue (Evans) Player of Lancaster; g. Tennessee Temple Coll., A.A. & B.A., 1955; Temple Baptist Seminary, T.H.B.; B.D.; May 4, 1945 *m.* Louise Jenkins of Lancaster; Pres., Dobson PTA, 1957; Chaplain Order of Odd Fellows, 1958; Secy.-Treas., Battery A 107 A. A. A. Bn. (Sp.) Fellowship, 1960; Member, Amer. Legion; Order of Odd Fellows; VFW; DAV; War Service: 1941-1945 U. S. Army Battery A 107 A. A. A. Bn. (Sp.) Overseas service Aug. 5, 1942 to Apr. 10, 1945; Rank Sergt.; Pre-Pearl Harbor Defense Medal; European Ribbon with Three Battle Stars; Good Conduct Medal; Combat Service; North Africa, Sicily and Italy; previous service in House 1961.



PRUITT, William Austin—(McCormick County)—Merchant, P & S Motor Co.; residing at McCormick; b. Feb. 21, 1924 at Greenwood; s. William A. and Myrtle (Killingsworth) Pruitt of Donalds; g. Erskine Coll., B.S., 1949; Apr. 25, 1948 *m.* Dorothy Smith of McCormick; Steward, Methodist Church, McCormick; Member, Fair Assn.; Officer in Lion's Club; Teacher, Adult Class and Asst. Supt., Sunday School; Member, S. C. Natl. Guard; Pres., Jaycees, 1957; Chm., Co. Fair Assn., 1956; Officer, Amer. Legion, 1955; War Service: U. S. Army Air Force, 1943-46, 316th Troop Carrier Sq., South Pacific; 1949-52, Port Officer, Port of Whittier, Alaska, U. S. Army Transportation Corps; previous service in House 1961.



ROGERS, Joseph Oscar, Jr.—(Clarendon County)—Lawyer, residing at Manning; b. Oct. 8, 1921 at Mullins; s. J. O. and Lila (McDonald) Rogers of Manning; g. Univ. of S. C., LL.B., 1950; moved from Charleston to Manning in 1950; Aug. 26, 1949 *m.* Kathleen Brown of Hemingway, 3 children, Pamela, Joseph O., III, and Timothy Julian; Director, S. C. Tuberculosis Association; Mason; Lion; Chm., Official Bd., Manning Methodist Church; World War II Veteran, June, 1943 to March, 1946, U. S. Army Engineers; previous service in House 1955-61.





ROUSE, LeGrand Ariail, II—(Spartanburg County)—Democrat— Lawyer, residing at Spartanburg; b. June 11, 1933 at Spartanburg; s. LeGrand and Virginia (Ariail) Rouse of Spartanburg; g. Wofford Coll., A.B., 1954; Univ. of S. C., LL.B., 1959; Aug. 23, 1958 *m.* Patricia Adelle White of Pacolet Mills, one son, LeGrand A., III; Member, Kiwanis, St. John's Lodge 333 AFM, Reserve Officers Assn.; Co., S. C. and Amer. Bar Assns.; Spartanburg Salvation Army Advisory Bd.; at Wofford 1953-54: Blue Key Leadership Fraternity, Who's Who In Amer. Colleges and Universities, 1954, Pi Gamma Mu, Sigma Alpha Epsilon Social Fraternity; at USC: Blue Key and Phi Alpha Delta Legal Fraternities; member, Central Methodist Church and teacher coll. age Sunday School Class; Service: U. S. Army, Aug. 15, 1955-July 21, 1957 served 15 mos. overseas duty, assigned to 36th Armored Inf. Bn. 3rd Armored Div., Rank of Capt.—currently member of 321st Reg., 108th Div. (Reserve); previous service in House 1961.



SAMS, Talbird Reeve — (Beaufort County)—Lawyer, firm of Levin and Sams; residing at Beaufort; b. Sept. 8, 1924 at Beaufort; s. M. Toland and Therese (Talbird) Sams of Beaufort; attended The Citadel, Charleston, 1941-43; g. Univ. of S. C., LL.B., 1949; moved from Columbia to Beaufort in 1957; June 14, 1950 *m.* Betty Jane Johnson of Conway, 3 children, Wm. Toland, Elizabeth Jane and Talbird Reeve, Jr.; Catholic; Attorney with S. C. Legislative Council 8 years; Asst. Director of Legis. Council, 1953-57; Asst. Code Commissioner 1954-57; War Service: World War II; Active duty June 12, 1943-Nov. 9, 1945; 15 Mos. in European Theater of Operations, Company C, 424th Inf. Reg., 106th Inf. Division; Pfc.; previous service in House 1959-61.



SHEALY, Ryan C.—(Lexington County)—Salesman, World Book Encyclopedia, residing on Augusta Highway; b. Dec. 9, 1923 in Lexington Co.; s. Thomas C. and Una Lee (Fink) Shealy of Leesville; attended Univ. of S. C., 1947-52; moved from Batesburg to Lexington in 1949; June 15, 1947 *m.* Elsie Porth of Lexington, 3 children, Sherry Lynn 12, Rodney Ryan 8, Christy Lane 6; World War II Veteran, Aug. 1, 1942 volunteered U. S. Navy; Jan. 6, 1947 honorably discharged; previous service in House 1955-61.

SIMONS, Charles E., Jr.—(Aiken County)—Lawyer, firm of Lybrand, Simons & Rich, at Aiken; b. Aug. 17, 1916, at Johnston; s. Charles E., Sr. and Frances R. Simons, of Johnston; g. Univ. of S. C., A.B., 1937, Cum Laude, LL.B., 1939; Oct. 18, 1941 *m.* Jean Brewster Knapp, of Fulton, N. Y.; three sons and one daughter; Phi Beta Kappa; Blue Key; Pres. Clarosophic Literary Society; Algernon Sidney Sullivan Award; Honor Council; Debating team (U.S.C.); Pres., U.S.C. Alumni Assn., 1961-62; Past Pres. Aiken Junior Chamber of Commerce; Member, Bd. of Discipline & Grievances of S. C. Bar; World War II Veteran, 41 mos. service, U. S. Navy, served on Adm. Nimitz Staff in Pacific, Atlantic and European Theatres. Released to inactive duty Jan. 25, 1946 as Lieut., U.S.N.R.; previous service in House 1943 (resigned July 1, 1943), 1947-48, 1961.



SIMRILL, Thomas Hugh, Jr.—(York County)—Lawyer, firm of Ridley & Simrill; residing at Rock Hill; b. May 16, 1922 at Rock Hill; s. Thomas Hugh, Sr. and Sarah Ella (Wise) Simrill of Columbia; g. Univ. of S. C., LL.B., 1950; moved from Columbia to Rock Hill in 1955; Aug. 12, 1950 *m.* Martha E. Glenn of Anderson, 2 sons, Thomas Hugh, Jr. and Browne Glenn; Elks Club Officer; Member, Amer. Legion; Phi Delta Phi Legal Fraternity; Presbyterian; Vice-Pres. Law Federation, 1949; V.-Pres., S. C. Bar Assn., 6th Circuit; World War II Veteran, Flight Engineer, U. S. Air Force, Sept. 1942-Feb. 1946; previous service in House 1959-61.





SMITH, Roy McBee — (Spartanburg County)—Lawyer; residing at Spartanburg; b. Nov. 4, 1928 at Tampa, Fla.; s. Edward L. and Edith (McBee) Smith of Greenville; g. The Citadel, B.A., 1950; Univ. of S. C., LL.B., 1955; moved from Greenville to Spartanburg in 1955; Aug. 25, 1951 *m.* Grace Walker Jackson of Greenville, 5 children; Chm., Spartanburg Zoning Bd. of Appeals; Dir., Spartanburg Brigadier Club; Kiwanis Club; Toastmasters Club; S. C. & Amer. Bar

Assns.; Vestryman and Supt., Sunday school, Church of Advent (Episcopal); The Citadel, Gold Stars, Distinguished Military Graduate; Pres. of Law Federation USC Honor Council; Natl. Moot Court Team; Phi Delta Phi Legal Frat.; Service: U. S. Army, 18th Airborne Corps, Sept. 1951-Jan. 1953, Korean War; previous service in House 1961.



SMYTHE, Augustine Thomas, Jr. — (Charleston County) —Lawyer, firm of Buist, Buist, Smythe & Smythe, residing at Charleston; b. Aug. 22, 1918 at Charleston; s. Augustine T. and Harriott (Buist) Smythe of Charleston; g. Yale Univ., B.A., 1940, LL.B., 1947; Feb. 14, 1953 *m.* Nancy Conner of Charleston, 4 children, Gregg, Martha, Caroline and A. T., III; World War II Veteran, U. S. Navy, 1941-46, 1950-52; Captain, U.S.N.R.; previous service in House 1955-61.

SPENCE, Floyd Davidson—(Lexington County)—Lawyer, firm of Callison & Spence, residing 7 miles from Lexington on R-2; b. Apr. 9, 1928 at Columbia; s. J. W. and Addie Jane (Lucas) Spence of Lexington; g. Univ. of S. C., A.B., 1952; LL.B., 1956; Dec. 22, 1952 *m.* Lula Hancock Drake of Drake, 2 sons, David and Zach; Lexington High School; All-State Football; S. C. Shrine Team 1947; 11th Cir. V. P. USC Alumni Assn. 1959, now Councilor-at-Large; Scoutmaster; Amer. Legion; Lexington Jaycees; Deacon, St. Peters Lutheran Church & Sunday School Teacher; Pres. Lexington Co. Historical Society; Co. Chm. Mental Health Assn., 1959; Bd. Dirs., Dist. Bd., Boy Scouts of America; 40 & 8; Advisory Com., Confed. Centennial Com.; Farm Bureau; West Columbia-Cayce and Lexington Chamber of Commerce; The S. C. Historical Society; South Caroliniana Society; Sons of Confed. Veterans; Graduate of Defense Strategy School of Natl. War Coll.; Ex. Com. of Columbia Alert; Counter-Subversive Activities Com. of S. C. Dept., Amer. Legion; at USC: 1948-52, Pres., S. C. Assn. of Stud. Gov't.; Pres. Student Body; Pres. Junior Class; Honor Bd. and Council; Dean's List; Who's Who in Amer. Coll. & Univ.; Block "C" Club; Football Team; Capt., Track Team; Algernon-Sidney Sullivan Award as the outstanding Male Graduate of 1952; ODK and KSK Honor Societies; Kappa Alpha Social Frat.; V.-Pres., YMCA; Outstanding Senior; 1955, Editor, S. C. Law Quarterly; Chief Justice PAD Legal Frat.; V.-Pres., Law Federation; Law Fed. Cabinet; Korean Conflict: USS Carter Hall (LSD-3), 1952-53; USS LSM 397, 1953-54; European, Arctic, Atlantic, and Caribbean Theaters of Operations; present, Lt. USNR; previous service in House 1957-61.



STEPHEN, James Barnett —(Spartanburg County)—Lawyer; residing at 160 Cedar Springs Rd., Spartanburg; b. May 17, 1925 at Spartanburg; s. James Littlejohn and Annie (Barnett) Stephen of Pacolet; g. Univ. of S. C., AB, 1945; Duke Univ., LL.B., 1949; moved from Pacolet to Spartanburg in 1952; in 1952 *m.* Sara Goodwin of Spartanburg, three children; Circuit Vice-Pres., S. C. Bar Assn., 1957; Service: U. S. Navy, July 1943-Sept. 1946; Lt. Comdr., U.S.N.R.; previous service in House 1961.





THOMASON, Belton Oswald, Jr. — (Greenville County) — Lawyer, firm of Love, Thornton & Arnold; residing at 115 Knollwood Lane, Greenville; *b.* March 17, 1926 at Greenville; *s.* Belton Oswell and Bertha (Johnson) Thomason of Greenville; *g.* Furman Univ., B.A., 1949; Univ. of Virginia, LL.B., 1952; Oct. 5, 1957 *m.* Jean Folk of Bamberg; past Pres., Greenville YMCA; Assoc. Member Official Bd., Buncombe St. Methodist Church; Greenville Touchdown Club; Vice-Pres., Greenville Jr. Chamber of Commerce, 1957-58; named "Outstanding Young Man in Greenville for 1957"; World War II Veteran, Infantry, Sept. 1944 to Nov. 1946, 1st Lt., Okinawa; previous service in House 1959-61.



THOMPSON, John Coleman — (Horry County) — Lawyer, firm of McCaskill & Thompson; residing at Conway; *b.* June 27, 1930 at Mullins; *s.* Frank Austin and Donna (Coleman) Thompson of Conway; *g.* Davidson Coll., A.B., 1951; Univ. of S. C., LL.B., 1956; July 20, 1957 *m.* Barbara Richardson of Bennettsville; Member, Official Bd., Trinity Methodist Church, Conway, and Teacher, Adult Sunday School Class; Bd. of Dirs., Conway Lion's Club; Second Honor Graduate, USC Law School; Associate Editor, S. C. Law Quarterly 1955-56; Vice-Pres., Law Federation S. C. Law School, 1955; Bd. Dirs., Conway Jaycees 1957; Member, Amer. Legion; Amer. and S. C. Bar Assns.; Kappa Sigma Social Fraternity; Wig & Robe Honor Society; Phi Alpha Delta Legal Fraternity; Service: June 1951-June 1954, Special Agent U. S. Army Counter Intelligence Corps, 111th CIC Detachment; previous service in House 1961.



THOMPSON, William Lorraine — (Anderson County) — Lawyer; residing at 422 Williamston Rd., Anderson; *b.* Jan. 25, 1931 at Anderson; *s.* the late George Harvey and the late Esther Louise (Williams) Thompson of Anderson; *g.* Newberry Coll., B.S., 1953; Univ. of S. C., LL.B., 1958; Aug. 3, 1957 *m.* Jerri Lynn Aylward of Columbia, 1 son, William Lorraine, Jr; Member, Chamber of Commerce and Lutheran Church; member, Bd. of Dirs., Anderson Co. Mental Health Assn.; Anderson Co. Plaintiffs Attorneys Assn.; Lion; U. S. Army 1953-55; previous service in House 1959-61.

TISON, Sidney Smith, Jr.—(Darlington County)—Lawyer, firm of Tison & Tison; residing at Hartsville; b. Mar. 14, 1922 at Bennettsville; s. Sidney S. and Helen (Darby) Tison of Bennettsville; g. The Citadel, B.S., 1943; Univ. of S. C., LL.B., 1948; moved from Bennettsville to Hartsville in 1949; Nov. 7, 1947 m. Julia Anne Kleckley of Columbia, 4 children, Julia, Anne Darby, Perry and Sidney; Circuit Solicitor, Dec. 1950-Jan. 1953; War Service: U. S. Army, Alamo Scouts 1943-1946; previous service in House 1961.



TURNER, Robert Wilson—(Charleston County) — Realtor, Owner, Robert W. Turner Agency; residing at North Charleston; b. Oct. 3, 1923 at Johnsonville (Florence Co.); s. Robert W. and Elizabeth (Cameron) Turner of Johnsonville; g. Johnsonville High School, 1942; attended Birmingham Southern Coll. 1943-44; moved from Johnsonville to North Charleston in 1942; May 18, 1947 m. Natalie Richardson of Johnsonville; Pres., Charleston Real Estate Board, 1957; Pres., N. Charleston Junior Chamber of Commerce, 1958; Pres., N. Charleston Business & Professional Men's Assoc., 1953; Secy., N. Charleston Exchange Club, 1954; V.-Pres., Charleston Society of Residential Appraisers, 1958; Mason, Dorchester Lodge No. 369; Amer. Legion; War Service: U. S. Air Force 1943-46; elected July 28, 1959 to fill the unexpired term of Lloyd W. MacBay, deceased, previous service in House 1959-61.



VAUGHT, Winston Wallace — (Horry County)—Lawyer; residing at 1007 Hart St., Conway; b. Oct. 15, 1919 at Daisy in Horry Co.; s. the late George W. and Lola (Hardee) Vaught of Horry Co.; g. Loris High School, 1937; attended Univ. of S. C., 1937-39; moved from Loris to Conway in 1959; June 17, 1950 m. Roena Cox of Tabor City, N. C., 4 children, Georgia, Winston W., Jr., James Monroe and Donna; Member, Green Sea Lodge No. 205 AFM; Kingston Presbyterian Church; Magistrate, Dist. No. 5, Horry Co., 1955-59; War Service: Fighter Pilot U. S. Army Air Force, 1942-45, served with 325th Fighter Group in Africa & Italy Feb. 1943 to June 1944; 20th Air Force in Pacific July 1945 to Sept. 1945; previous service in House 1961.





VENTERS, W. Odell—(Florence County) — Merchant, Owner, Venters Dept. Store; residing at Johnsonville; b. Mar. 29, 1917 at Johnsonville; s. Willie and Lizzie (Abrams) Venters of Johnsonville; attended Public School of Johnsonville; June 6, 1936 *m.* Nina Barfield of Lake City; Town Council of Johnsonville, 1950-55 and Mayor, 1955-60; S. C. Junior Chamber of Commerce; Distinguished Service Award as one of the outstanding young men of State of S. C., 1950; previous service in House 1961.



WALKER, Eugene Ellison — (Richland County)—Lawyer, firm of McKay, McKay, Black & Walker; residing at Columbia; b. Dec. 19, 1923 at Columbia; s. Julius H. and Margery (Ellison) Walker of Columbia; attended The Citadel, 1941-42; *g.* Univ. of S. C., B.S., 1948, LL.B., 1949; Oct. 16, 1954 *m.* Anne Burns of Orangeburg; Member, Co., S.C. and Amer. Bar Assns.; Vice-Pres., Boy's Club of Columbia; Bd. of Co. Mental Health Clinic; Bd., Exchange Club; Richland Post No. 6 Amer. Legion; 40 & 8; Chamber of Commerce; City Election Comr.; War Service; Entered U. S. Navy Oct. 1942, served as carrier based pilot in Pacific. Discharged Apr. 1946 as Lt. (jg); previous service in House 1961.



WATSON, Albert William—(Richland County)—Lawyer, firm of Watson, Funderburk & Neeley at Columbia, residing at Columbia; b. Aug. 30, 1922 at Sumter; s. the late Claude Ayers and Eva Nannie (Clark) Watson of Columbia; *g.* Nor. Greenville Jr. College and Univ. of S. C., LL.B., Jan. 1950; May 24, 1948 *m.* Lillian Audrey Williams of Walterboro, two children, Laura Lynne & Albert W., Jr.; Mason; Lions Club; Past Natl. voice of Democracy Chm. and State Parliamentarian of the Jr. Chamber of Commerce; V.F.W.; Amer. Legion; Vice-Pres., U. S. C. Law Federation, 1949; Pres., Pi Kappa Delta (Honorary Speech Fraternity), 1949; Kappa Sigma Fraternity; Member Park Street Baptist Church. (Deacon & Teacher, Men's Bible Class); World War II Veteran, U.S.A.A.F., M.T.O., 1942 to 1946; previous service in House 1955-58, 1961.

WEATHERFORD, Wade Stackhouse, Jr.—(Cherokee County)—Lawyer; residing at 308 Union St., Gaffney; b. May 10, 1920 at Manning; s. Wade S. and Susie (Richbourg) Weatherford of Florence; g. Univ. of N. C., A.B., 1943, *cum laude*, Phi Beta Kappa; Univ. of S. C., LL.B., 1948; Oct. 28, 1944 *m.* Eleanor Redyke of Williamsport, Penn., 3 children, Chip, Rick and Lynn; World War II Veteran, LCDR in U. S. Naval Reserve; previous service in House 1961.



WEST, Harold Norman — (Berkeley County)—Lawyer; residing at Moncks Corner; b. Aug. 15, 1920 at Rocky Mount, N. C.; s. the late Rev. W. Edgar, Sr., and Mrs. Imel (Joyce) West of Moncks Corner; g. Univ. of S. C., A.B., 1944, LL.B., 1945; July 20, 1946 *m.* Marjorie Ann Hodges of Greenwood; Master in Equity for Berkeley Co., 1954-60; O.D.K.; Mason; Rotarian; Baptist, member, Bd. of Deacons; Secy.-Treas., Moncks Corner Chamber of Commerce; previous service in House 1961.



WRIGHT, Luther Clark, Jr.—(Chester County) — Funeral Director, Owner of Wright's Home for Funerals, residing at Chester; b. Sept. 7, 1918 at Fort Mill; s. Luther C., Sr. and Margaret Elizabeth (Starnes) Wright of Chester; g. Chester High School, 1936; moved from Fort Mill to Chester in 1926; Sept. 17, 1939 *m.* Virginia Lee Brown of Chester; two sons, L. C., III, Elliott Watson; Member, Chester Lodge No. 18, A.F. & M.; Hejaz Temple A O N M S of Greenville; Amer. Legion; Eastern Star; WOW; K. of P.; Chester Exchange Club; Bethel Methodist Church; Chester Moose Club; Chief, Chester Co. Emergency Crew; Chester Co. Development Board; World War II Veteran, May 1944, discharged Jan. 1945; previous service in House 1957-61.





WRIGHT, William Jackson—(Anderson County)—Farmer and Captain U. S. Marine Corps (Retired); residing 6 miles from Belton on R-1; b. July 6, 1915 at Craytonville; s. Lee L. and Essie (Thomas) Wright of Honea Path; attended Honea Path High School 1929-32; moved from Camp Lejeune, N. C. to Belton, R-1 in 1957; Aug. 16, 1942 *m.* Elaine L. Hyde of Conneaut, Ohio; Service: 20 yrs. service USMC Private-Captain 1937-57, served overseas World War II South Pacific, Guam & Iwo Jima (3dMarDiv) and during Korean Conflict (1stMarDiv); previous service in House 1961.



YARBOROUGH, Foster Hall—(Orangeburg County)—Lawyer-Farmer, residing 7 miles from Orangeburg; b. Sept. 18, 1921 at Jenkinsville; s. David Glenn and Helen (Whatley) Yarborough; *g.* Univ. of S. C., B.S., 1941; moved from Jenkinsville to Orangeburg in 1945; March 22, 1943 *m.* Elizabeth Wolfe of Jamison; Probation Counselor Domestic Relations Court; Supervisor, Orangeburg Soil Conservation Dist.; Principal, Wagener Centralized Schools 1941-42 and Cameron Schools 1950-55; War Service: 1942-45 Aerial Navigator U. S. Air Force, 1st Lt., now Captain U. S. Air Force Reserves, served in Pacific Theatre; previous service in House 1957-61.

ZEIGLER, Eugene Noel — (Florence County) — Lawyer, firm of McEachin, Townsend, & Zeigler; residing 1 mile from Florence on R-2; b. July 20, 1921 at Florence; s. Eugene N. and Helen (Townsend) Zeigler of Florence; *g.* Univ. of the South, Sewanee, Tenn., B.A., 1942; Harvard, LL.B., 1949; June 13, 1953 *m.* Anne Marian Lide of Florence; Trustee, Florence Museum and Pres., 1951-60; Vice-Pres., Florence Civic Orchestra; Bd. of Dirs., Big Brothers of America; Pres., Pee Dee Area Big Brothers Assn., 1953-55, 1959-60; Vestry, St. John's Episcopal Church, 1952-54, 1957-59; World War II Veteran, U. S. Navy, 1942-46, Atlantic and Pacific Theaters; U. S. S. Ranger, Cabot, Cape Gloucester and Siboney; Comdr., USNR; Commanding Officer Naval Reserve Electronics Bn. 6-8, Florence; previous service in House 1961.



WORSHAM, George Frederick — (Charleston County)—Director of Public Relations firm of Coburg Dairy, Inc.; residing at 4 Tarleton Drive, S. Windemere, Charleston; b. July 30, 1909 in Clarendon Co.; s. George Talbert and Jessie (Phillips) Worsham of Clarendon Co., *g.* Olanta High School, 1928, attended Coll. of Charleston; Jan. 17, 1940 *m.* Sara L. Deer of Charleston; Deacon, Second Presbyterian Church; Dir., Charleston Chamber of Commerce; Past Master of Union Kilwinning Lodge No. 4, A.F.M.; Past Dir., Lions International; Sec.-Treas., Charleston Lions Club; Past Pres., Junior Chamber of Commerce; Member, Charleston Country Club; Square and Level Club; Executive Bd., Coastal Carolina Boy Scouts; Scottish Rite; Shrine, Omar Temple; elected on Republican ticket in Special General Election Feb. 20, 1962 to fill the unexpired term of Clarence E. Singletary, resigned.

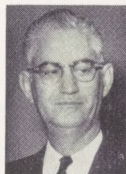

ED. NOTE: Worsham, G. Fred, P. O. Box 3128, Charleston Home Tel. Snow 6-7641, Office, Snow 6-2365; Desk No. 51. Sworn in as member Mar. 1, 1962 and assigned to Committee on Military, Public and Municipal Affairs.

Columbia address:

Wade Hampton Hotel, Tel.: AL 6-4361

ALLOTMENT OF DESKS IN THE HOUSE

MEMBERS	COUNTIES	DESK
Blatt, Solomon, <i>Speaker</i>	Barnwell	Rostrum
Abercrombie, Marshall W.	Laurens	28
Addis, J. Dawson	Oconee	66
Allen, Charles G.	Dillon	15
Amick, A. D.	Saluda	97
Andrews, Raymond M.	Georgetown	95
Arthur, James M.	Union	75
Aycock, R. J.	Sumter	78
<i>Baker, Arthur C.</i>	Charleston	59
<i>Baker, B. W.</i>	Aiken	102
Baldwin, Frank E., Jr.	Jasper	110
Ballard, Grady C.	Spartanburg	36
Beasley, R. L.	Darlington	113
Bell, H. F.	Chesterfield	10
Belser, Clinch Heyward	Richland	89
Bethea, A. W. "Red"	Dillon	14
Bogoslow, Isadore	Colleton	92
Boineau, Charles E., Jr.	Richland	88
Branham, Lester P., Sr.	Kershaw	105
Breazeale, Harold D.	Pickens	62
Butler, Guy	Greenwood	81
Cabell, N. W.	Charleston	41
Campsen, George E., Jr.	Charleston	57
Carnell, Marion P.	Greenwood	80
Carter, Rex. L.	Greenville	21
Castles, Daniel L.	Anderson	115
Clark, W. Hugh	Edgefield	32
Collins, Purvis W.	Fairfield	79
<i>Connor, Fred, Jr.</i>	Orangeburg	4
<i>Connor, W. D.</i>	Williamsburg	122
Cox, Wm. K.	Spartanburg	37
Dangerfield, Clyde M.	Charleston	60
Dobbins, Wm. C., Jr.	Laurens	30
Dooley, Albert J.	Lexington	87
Eltzroth, Clyde A.	Hampton	47
Eppes, Frank	Greenville	20
Finch, Hugh E.	Spartanburg	43
Fitzgerald, Martha T. (Mrs.)	Richland	73
Folk, D. Paul, II	Newberry	48
Fuller, Fred A., Jr.	Greenville	22
<i>Gardner, Harry R.</i>	Chester	69
<i>Gardner, John P.</i>	Darlington	112
Garrett, Charles G.	Greenville	24
Garrison, T. Ed.	Anderson	117
Gentry, John T.	Pickens	63
Gibson, Charles M.	Charleston	50
Goodman, Carlyle W.	Sumter	119
Gourdin, Virginia	Charleston	52
Granger, Herbert C.	Greenville	23
Grant, Edmund G.	Richland	83

Allotment of Desks in the House—Continued

MEMBERS	COUNTIES	DESK
Graydon, Hubert W.	Laurens	29
Griffith, Steve C., Jr.	Newberry	49
Grimes, C. Claymon, Jr.	Georgetown	94
Guerry, Henderson	Berkeley	64
Hammett, Robert A.	Spartanburg	45
Harrell, Geo. S.	Florence	1
Hart, John Calhoun	Union	74
Harvey, J. Bate	York	13
Harvey, W. Brantley, Jr.	Beaufort	77
Hendrix, Sam H.	Greenville	38
Hinson, F. Marion	Marlboro	123
Holland, Donald H.	Kershaw	104
Howell, Thomas M., Jr.	Colleton	93
Huff, Beattie E.	Greenville	25
Hughes, Jerry M., Jr.	Orangeburg	3
Hyman, Peter D.	Florence	6
Jenkins, Clyde D., Jr.	Greenville	39
Kirby, John M.	Marion	85
Laney, Dan F., Jr.	Lee	86
LeaMond, F. Julian	Charleston	56
Lee, John D., Jr.	Sumter	120
Leppard, Edward McIver	Chesterfield	11
Lewis, E. Crosby	Richland	99
Lindsay, John C.	Marlboro	111
Love, Hugh J.	York	19
Mangum, Tom G.	Lancaster	55
May, John A.	Aiken	46
McAlhany, J. Carlisle	Dorchester	31
McCain, Claude E.	Bamberg	108
McChesney, Paul S., Jr.	Spartanburg	35
McCrackin, E. Windell	Horry	90
McCraw, E. DeWitt	Cherokee	16
McDonald, Fred N.	Greenville	27
McDonald, Milford E.	Anderson	116
McElveen, G. Raymond	Richland	82
McFadden, Robert L.	York	18
McLendon, J. Malcolm	Marion	84
McNair, Robert E.	Allendale	61
Mishoe, W. Frank	Williamsburg	121
Mitchell, C. A.	Oconee	67
Moore, Paul M.	Spartanburg	34
Morris, James M.	Clarendon	106
Nelson, T. M.	Calhoun	53
Nettles, E. LeRoy	Florence	8
Ott, F. Mitchell	Orangeburg	5
Parker, James H.	Abbeville	109
Player, Odell W.	Lancaster	54
Pruitt, William A.	McCormick	124
Rogers, Joseph O., Jr.	Clarendon	107
Rouse, LeGrand A., II	Spartanburg	42

Allotment of Desks in the House—Continued

MEMBERS	COUNTIES	DESK
Sams, Talbird Reeve	Beaufort	76
Shealy, Ryan C.	Lexington	100
Simons, Charles E., Jr.	Aiken	103
Simrill, T. Hugh, Jr.	York	12
Smith, Roy McBee	Spartanburg	44
Smythe, A. T., Jr.	Charleston	58
Spence, Floyd D.	Lexington	101
Stephen, James B.	Spartanburg	33
Thomason, B. O., Jr.	Greenville	26
Thompson, John C.	Horry	91
Thompson, William L.	Anderson	70
Tison, Sidney S., Jr.	Darlington	114
Turner, Robert W.	Charleston	40
Vaught, Winston W.	Horry	96
Venters, W. Odell	Florence	7
Walker, E. Ellison	Richland	98
Watson, Albert W.	Richland	72
Weatherford, Wade S., Jr.	Cherokee	17
West, H. Norman	Berkeley	65
Wright, Luther C., Jr.	Chester	68
Wright, William Jackson	Anderson	71
Yarborough, F. Hall	Orangeburg	2
Zeigler, Eugene N.	Florence	9

- 8 ROBERT EDWARD LEE (1807-1870)
 General, C. S. A., of Virginia
 Commander, Army of Northern Virginia
 President Washington College
 Painted by P. P. Carter and bought from him framed,
 for \$100 in Feb. 1916
- 9 WOODROW WILSON (1856-1924)
 Twenty-eighth President of the United States
 Portrait painted by C. Barrett Strait
- 10 BERNARD MANNES BARUCH (1870-.....)
 Native of South Carolina;
 Noted Financier of New York City;
 Advisor of Presidents
 Oswald Birley, Artist
 (Portrait unveiled April 16, 1947)
- 11 JOHN RUTLEDGE (1739-1800)
 President of S. C. (1776-1778)
 Governor of S. C. (1779-1782)
 Associate Justice, U. S. Supreme Court (1789-1791)
 Chief Justice of S. C. (1791-1795)
 Chief Justice, U. S. Supreme Court
 (July 1 - Dec. 15, 1795)
 Charles Mason Crowson, Artist
 (Portrait unveiled Feb. 22, 1950)
- 12 JOSEPH BREVARD KERSHAW (1822-1894)
 Major General, P. A. C. S.
 Circuit Judge, S. C. 1877-1893
 A leader in Hampton Movement
 Portrait painted by P. P. Carter

In the South-East corner, is a bronze bust of ex-member and Congressman D. E. Finley, of York, presented by his five sons, P. Bryant Baker, artist of New York.

- 13 MICAH JENKINS (1836-1864)
 Brigadier General, P. A. C. S.
 Killed at the Wilderness, May 6, 1864
- 14 THOMAS JEFFERSON (1743-1826)
 President of U. S. 1801-1809, and founder of
 Democratic Party
 Portrait painted by C. Barrett Strait, Artist in 1935

Gallery

Numbers refer to order in which portraits appear, beginning at right of entrance in gallery.

- 1 JOHN LAURENS (1754-1782)
Colonel, Aide to Gen. Washington
Sent by Congress on Special Mission to France, 1781
Killed at Tar Bluff, on the Combahee, August, 1782
- 2 THOMAS SUMTER (1734-1832)
Brig. Gen. S. C. Militia in Revolution
U. S. House of Representatives, 1789-1793, 1797-1801
U. S. Senate, 1801-1810
P. P. Carter, Artist
- 3 WILLIAM MOULTRIE (1730-1805)
Maj. Gen. Continental Army in Revolution
Ranking Officer from South Carolina
Governor of S. C., 1785-1787, 1792-1794
P. P. Carter, Artist
- 4 JOHNSON HAGOOD (1829-1898)
Brigadier General, P. A. C. S.
Governor of S. C., 1880-1882
- 5 GEORGE WASHINGTON (1732-1799)
Commander-in-Chief of the Continental Army
First President of the United States
- 6 JAMES CONNER (1829-1883)
Brigadier General, C. S. P. A.
Attorney General of S. C., 1876-1877
- 7 ANDREW PICKENS (1739-1817)
Brig. Gen. S. C. Militia in Revolution
P. P. Carter, Artist
- 8 WILLIAM HENRY WALLACE (1827-1901)
Brigadier General P. A. C. S.
Speaker of the House of Representatives (1876-1877)
Judge of Seventh Circuit (1877-1893)
- 9 JOHN S. PRESTON (1809-1881)
Brigadier General P. A. C. S.
S. C. State Senator 1854-1859
Portrait by Preston Hix
Lent by his daughter, Rose Hix, 1927

CLERK'S OFFICE

Office, State House, Hall of House of Representatives
Back of Rostrum—Tel. 254-6326

Between sessions of the General Assembly duties of the Clerk's office include publishing and indexing the Permanent Journal, assembling all data and publishing the Legislative Manual, compiling official lists of members of the General Assembly, answering inquiries and doing research work for members, State Departments, and the public and generally maintaining continuity between the House and Senate and State Departments.

Clerk of the House—INEZ WATSON, 221 Harden St.

Secretary—Mrs. Lois T. Shealy, Gilbert, Tel. 3330.

Stenographer—Sybil Ballington, 2413 Belt Line, Tel. AL 4-3606.

CLERKS AND ATTACHES
HOUSE OF REPRESENTATIVES

- Clerk of the House*—Inez Watson, 221 Harden St.
Asst. Clerk—Sidney F. Varn, Heart of Cola. Motel
Reading Clerk—C. Marion Mimms, (of Elliott).
Chaplain—Rev. Leslie W. Edwards, 4721 Fernwood Rd.
General Desk Clerk—Mrs. Gillis Shealy of Gilbert.
General Desk Clerks—Philip Cahaly, R. J. Aycock, III,
Robert F. Fuller, W. Chesley Smith.
Bill Clerk—Sybil Ballington, 2413 Belt Line Blvd.
General Clerk and/or Stenographer—Mrs. E. W. Parker,
Jr., 1517 Heatherwood Rd.
Speaker's Secy.—Mrs. L. L. McGirt, 1412 Westminster
Steno-Clerk, Ways and Means Com.—Isadore E. Lourie.
Steno-Clerk, Judiciary Committee—Mrs. Eleanor T.
Going, 4136 Linwood Rd.
Journal Clerk—Mrs. Elizabeth T. Boatwright.
Stenographer—Mrs. Jeanette W. Cartledge.
Bill Clerk and General Committee Clerk—John G.
Martin, 3701 Trenholm Rd.
General Committee Stenographers—Mrs. Kathryn Cog-
gin; Mrs. Jane Brooks.
General Committee Clerks—Lawrence L. Richardson,
E. R. McConnell, Jr., Samuel M. Draisen, C. Ken-
neth Powell, Harris P. Kinder, Jr.
Committee Sergeants—Harold L. Yelton, N. Keith Hall,
Douglas L. Hinds.
Sergeant-at-Arms—Henry Mills, 56 Churchill Circle.
Asst. Sergeant-at-Arms—Tarlton W. Cave.
Chief Page—William P. Griggs (of Cheraw), USC
Asst. Chief Page—Rodney A. Peebles (of Hampton),
USC
Doorkeepers—Daniel K. Upton, Guy S. Ferguson, Dal-
ton B. Floyd, Don H. Morris, Tony J. Davis, Thomas
P. Johnson.
Elevator Operators—Charles A. Creech, James M. Mul-
lis, Randolph Murdaugh, III, L. Virgil Porter,
Michael H. Quinn.
Laborers (Colored)—Randall Johnson; John C. Ross;
Alvin Cullum.

MAILING LIST OF MEMBERS OF HOUSE

(ELECTED OFFICERS NOT MEMBERS)

Clerk—Inez Watson	Columbia
Reading Clerk—C. Marion Mimms.....	Elliott
Sergeant-at-Arms—Henry Mills.....	Columbia
Chaplain—The Rev. Leslie W. Edwards.....	Columbia

By Counties, alphabetically.

Number in parentheses after County indicates number of Representatives from that County.

ABBEVILLE COUNTY (1)

James H. Parker.....Box 605, Calhoun Falls

AIKEN COUNTY (3)

B. W. Baker.....Box 7, Langley
 John A. May.....Mayfields, Aiken
 Charles E. Simons, Jr.....Box 939, Aiken

ALLENDALE COUNTY (1)

Robert E. McNair.....Drawer 646, Allendale

ANDERSON COUNTY (5)

Daniel L. Castles.....Box 575, Anderson
 T. Ed. Garrison.....Anderson, R-2
 Milford E. McDonald.....Box A, Iva
 William L. Thompson.....109½ W. Benson St., Anderson
 William Jackson Wright.....Belton, R-1

BAMBERG COUNTY (1)

Claude E. McCain.....Box 117, Denmark

BARNWELL COUNTY (1)

Solomon Blatt, *Speaker*.....Barnwell

BEAUFORT COUNTY (2)

W. Brantley Harvey, Jr.....Box 386, Beaufort
 Talbird Reeve Sams.....Box 849, Beaufort

BERKELEY COUNTY (2)

Henderson Guerry.....Box 38, Moncks Corner
 H. Norman West.....Box 131, Moncks Corner

CALHOUN COUNTY (1)

T. M. Nelson.....St. Matthews

CHARLESTON COUNTY (10)

Arthur C. Baker.....Box 331, Charleston
 N. W. Cabell.....Box 753, Charleston
 George E. Campsen, Jr.....Box 409, Charleston
 Clyde M. Dangerfield.....Box 98, Isle of Palms
 Charles M. Gibson.....Box 693, Charleston
 Virginia Gourdin.....5 Exchange St., Charleston
 F. Julian LeaMond.....165 St. Margaret St., Charleston 22
 A. T. Smythe, Jr.....30 Broad St., Charleston
 Robert W. Turner.....106 Hottinger Ave., Charleston Heights
 (Special General Election Feb. 20, 1962 to fill unexpired term
 of Clarence E. Singletary, Jr., resigned)

CHEROKEE COUNTY (2)

E. DeWitt McCraw.....706 Lyman St., Gaffney
 Wade S. Weatherford, Jr.....Box 29, Gaffney

CHESTER COUNTY (2)

Harry R. Gardner.....Box 73, Chester
 Luther C. Wright, Jr.....Chester

CHESTERFIELD COUNTY (2)

H. F. Bell.....Box 189, Chesterfield
 Edward McIver Leppard.....Box 190, Chesterfield

CLARENDON COUNTY (2)

James M. Morris.....Box 156, Manning
 Joseph O. Rogers, Jr.....Box 487, Manning

COLLETON COUNTY (2)

Isadore Bogoslow.....Box 982, Walterboro
 Thomas M. Howell, Jr.....Box 918, Walterboro

DARLINGTON COUNTY (3)

R. L. Beasley.....Lamar
 John P. Gardner.....Box 187, Darlington
 Sidney S. Tison, Jr.....Box 797, Hartsville

DILLON COUNTY (2)

Charles G. Allen.....Box 621, Dillon
 A. W. "Red" Bethea.....Latta, R-1

DORCHESTER COUNTY (1)

J. Carlisle McAlhany.....Reevesville

EDGEFIELD COUNTY (1)

W. Hugh Clark.....Box 96, Johnston

FAIRFIELD COUNTY (1)

Purvis W. Collins.....Winnsboro

FLORENCE COUNTY (5)

Geo. S. Harrell.....Box 403, Thomas Rd., Florence
 Peter D. Hyman.....Box 1186, Florence
 E. LeRoy Nettles.....Lake City
 W. Odell Venters.....Johnsontonville
 Eugene N. Zeigler.....Box 266, Florence

GEORGETOWN COUNTY (2)

Raymond M. Andrews.....Box 96, Andrews
 C. Claymon Grimes, Jr.....Box 553, Georgetown

GREENVILLE COUNTY (10)

Rex L. Carter, *Speaker Pro-Tempore*.....224 Lawyers Bldg.,
 Greenville
 Frank Eppes.....Box 373, Greenville
 Fred A. Fuller, Jr.....Box 805, Greenville
 Charles G. Garrett.....Quillen Ave., Fountain Inn
 Herbert C. Granger.....Greenville, R-4
 Sam H. Hendrix.....101 Wood Ave., Greer
 Beattie Eugene Huff.....Greenville, R-1
 Clyde D. Jenkins, Jr.....Box 100, Simpsonville, R-2
 Fred N. McDonald.....8 Beattie Place, Greenville
 B. O. Thomason, Jr.....Box 744, Greenville

GREENWOOD COUNTY (2)

Guy Butler.....Greenwood, R-2
 Marion P. Carnell.....Ware Shoals

HAMPTON COUNTY (1)

Clyde A. Eltzroth.....Hampton

HORRY COUNTY (3)

E. Windell McCrackin.....4808 Camellia Dr., Myrtle Beach
 John C. Thompson.....Box 87, Conway
 Winston W. Vaught.....216 Elm St., Conway

JASPER COUNTY (1)

Frank E. Baldwin, Jr.....Box 124, Ridgeland

KERSHAW COUNTY (2)

Lester P. Branham, Sr.....Lugoff, R-1
 Donald H. Holland.....Box 78, Camden

LANCASTER COUNTY (2)

Tom G. Mangum.....Lancaster
 Odell W. Player.....319 Grace Ave., Lancaster

LAURENS COUNTY (3)

Marshall W. Abercombie.....Box 603, Laurens
 William C. Dobbins, Jr.....Joanna
 (Elected June 13, 1961 to fill the unexpired term of Chas. J.
 Hart, deceased)
 Hubert W. Graydon.....Laurens, R-2

LEE COUNTY (1)

Dan F. Laney, Jr.....Bishopville

LEXINGTON COUNTY (3)

Albert J. Dooley.....Box 518, Lexington
 Ryan C. Shealy.....Box 477, Lexington
 Floyd D. Spence.....Box 122, Lexington

MARION COUNTY (2)

John M. Kirby.....Box 523, Mullins
 J. Malcolm McLendon.....Box 348, Marion

MARLBORO COUNTY (2)

F. Marion Hinson.....Bennettsville
 John C. Lindsay.....Box 250, Bennettsville

McCORMICK COUNTY (1)

William A. Pruitt.....Box 1, McCormick

NEWBERRY COUNTY (2)

D. Paul Folk, II.....1220 Summer St., Newberry
 Steve C. Griffith, Jr.....Box 398, Newberry

OCONEE COUNTY (2)

J. Dawson Addis.....100 S. Ann St., Walhalla
 C. A. Mitchell.....Seneca

ORANGEBURG COUNTY (4)

Fred Connor, Jr.....Eutawville
 Jerry M. Hughes, Jr.....Box 91, Orangeburg
 (Elected Dec. 19, 1961 to fill the unexpired term of Wm. F. Fairey, resigned)
 F. Mitchell Ott.....Box 82, Branchville
 F. Hall Yarborough.....Box 177, Orangeburg

PICKENS COUNTY (2)

Harold D. Breazeale.....Pickens, R-3
 John T. Gentry.....Box 481, Pickens

RICHLAND COUNTY (8)

Clinch Heyward Belser.....306 Barringer Bldg., Columbia
 Charles E. Boineau, Jr.....P. O. Box 5162, Columbia
 (Elected Aug. 8, 1961 to fill the unexpired term of Tom E. Elliott, resigned)
 Martha Thomas Fitzgerald (Mrs. J. M. H.).....101 S. Waccamaw
 Ave., Columbia, 5
 Edmund G. Grant.....1929 Gervais St., Columbia
 E. Crosby Lewis.....1310 Washington St., Columbia
 G. Raymond McElveen.....908 Security Federal Bldg., Columbia
 E. Ellison Walker.....802 Barringer Bldg., Columbia
 Albert W. Watson.....P. O. Box 716, Columbia

SALUDA COUNTY (1)

A. D. Amick.....Batesburg, R-3

SPARTANBURG COUNTY (9)

Grady C. Ballard.....104 Cleveland Park Dr., Spartanburg
 William K. Cox.....Box 244, Woodruff
 Hugh E. Finch.....Spartanburg, R-1
 Robert A. Hammett.....18 Gosnell Ave., Inman
 Paul S. McChesney, Jr.....Box 521, Spartanburg
 Paul M. Moore.....201 Glenn Bldg., Spartanburg
 LeGrand A. Rouse, II.....204 Glenn Bldg., Spartanburg
 Roy McBee Smith.....104 Lawyers Bldg., Spartanburg
 James B. Stephen.....Box 1306, Spartanburg

SUMTER COUNTY (3)

R. J. Aycock.....Pinewood
Carlyle W. Goodman.....Lynchburg
John D. Lee, Jr.....210 N. Main St., Sumter

UNION COUNTY (2)

James M. Arthur.....Box 71, Union
John Calhoun Hart.....Jonesville

WILLIAMSBURG COUNTY (2)

W. D. Connor.....Box 101, Kingstree
W. Frank Mishoe.....Greeleyville

YORK COUNTY (4)

J. B. Harvey.....Box 3, Clover
Hugh J. Love.....Clover
Robert L. McFadden.....Box 67, Rock Hill
T. Hugh Simrill, Jr.....Box 871, Rock Hill

STANDING COMMITTEES OF THE HOUSE OF REPRESENTATIVES

(Members appointed by the Speaker—Chairman and Vice-Chairman, elected by the Committees.)

Chm. means Chairman

V.-Chm. means Vice-Chairman

Rules referring thereto: Nos. 16-23, inclusive

<p>Agriculture and Conservation Committee</p> <p>(Agriculture, Fish, Game and Forestry)</p> <p>Jenkins, Clyde D., Jr., <i>Chm.</i></p> <p>Goodman, Carlyle W., <i>1st V.-Chm.</i></p> <p>Gardner, Harry R., <i>2nd V.-Chm.</i></p> <p>Abercrombie, M. W.</p> <p>Andrews, R. M.</p> <p>Bethea, A. W. "Red"</p> <p>Boineau, Chas. E., Jr.</p> <p>Branham, L. P., Sr.</p> <p>Butler, Guy</p> <p>Clark, W. Hugh</p> <p>Connor, Fred, Jr.</p> <p>Folk, D. Paul, II</p> <p>Gibson, Charles M.</p> <p>Gourdin, Virginia</p> <p>Graydon, Hubert W.</p> <p>Harvey, W. B., Jr.</p> <p>Hinson, F. Marion</p> <p>Howell, T. M., Jr.</p> <p>Huff, Beattie E.</p> <p>Hyman, Peter D.</p> <p>McAlhany, J. C.</p> <p>Mishoe, W. Frank</p> <p>Morris, James M.</p> <p>Ott, F. Mitchell</p> <p>Tison, Sidnev S., Jr.</p> <p>Vaught, Winston W.</p> <p>Wright, W. Jackson</p>	<p>Breazeale, Harold D., <i>Chm.</i></p> <p>Finch, Hugh E., <i>1st V.-Chm.</i></p> <p>McCrackin, E. W., <i>2nd V.-Chm.</i></p> <p>McCraw, DeWitt, <i>Secy.</i></p> <p>Baker, Arthur C.</p> <p>Baker, B. W.</p> <p>Ballard, Grady C.</p> <p>Campsen, G. E., Jr.</p> <p>Fitzgerald, Martha T. (Mrs.)</p> <p>Garrett, Charles G.</p> <p>Gourdin, Virginia</p> <p>Granger, Herbert C.</p> <p>Hart, John C.</p> <p>Hinson, F. Marion</p> <p>Howell, T. M., Jr.</p> <p>Hughes, Jerry M., Jr.</p> <p>Hyman, Peter D.</p> <p>Laney, Dan F., Jr.</p> <p>McDonald, M. E.</p> <p>McFadden, Robert L.</p> <p>Player, Odell W.</p> <p>Pruitt, William A.</p> <p>Rogers, J. O., Jr.</p> <p>Shealy, Ryan C.</p> <p>Watson, Albert W.</p> <p>West, H. Norman</p> <p>Yarborough, F. Hall</p>	<p>Judiciary Committee</p> <p>(Judiciary, Privileges and Elections)</p> <p>McNair, Robert E., <i>Chm.</i></p> <p>Smythe, A. T., Jr., <i>1st V.-Chm.</i></p> <p>Lee, John D., Jr., <i>2nd V.-Chm.</i></p> <p>Arthur, James M.</p> <p>Bell, H. F.</p> <p>Belser, Clinch H.</p> <p>Cabell, N. W.</p> <p>Connor, Wallace D.</p> <p>Dooley, Albert J.</p> <p>Eltzroth, Clyde A.</p> <p>Gardner, John P.</p> <p>Holland, Donald H.</p> <p>Lindsay, John C.</p> <p>May, John A.</p> <p>McChesney, P. S., Jr.</p> <p>McDonald, Fred N.</p> <p>McLendon, J. M.</p> <p>Moore, Paul M.</p> <p>Morris, James M.</p> <p>Nettles, E. LeRoy</p> <p>Sams, T. Reeve</p> <p>Simrill, T. H., Jr.</p> <p>Thomason, B. O., Jr.</p> <p>Thompson, John C.</p> <p>Thompson, Wm. L.</p> <p>Walker, E. Ellison</p> <p>Weatherford, Wade S.</p> <p>Going, Mrs. Eleanor T., <i>Steno-Clerk</i></p>
<p>Education and Public Works Committee</p> <p>(Education, Highways, State House and Grounds, Railroads, Aviation)</p>	<p>Interstate Cooperation Committee</p> <p>Gentry, John T., <i>Chm.</i></p> <p>Cabell, Nathaniel W., <i>V.-Chm.</i></p> <p>Hammitt, Robt. A., <i>Secy.</i></p> <p>Aycock, R. J.</p> <p>Nettles, E. LeRoy</p>	<p>Labor, Commerce and Industry Committee</p> <p>(Labor, Commerce and Manufacturing, Banking and Insurance, Merchants and Mercantile Affairs)</p>

- Hendrix, Sam H., *Chm.*
 Harvey, J. Bate, *V.-Chm.*
 Grant, Edmund G., *Secy.*
 Baldwin, F. E., Jr.
 Boineau, Chas. E., Jr.
 Campsen, G. E., Jr.
 Carnell, Marion P.
 Clark, W. Hugh
 Connor, Fred, Jr.
 Dangerfield, C. M.
 Dooley, Albert J.
 Garrett, Charles G.
 Hammett, Robert A.
 Laney, Dan F., Jr.
 Mangum, Tom G.
 McAlhany, J. C.
 McCain, Claude E.
 McLendon, J. M.
 Mishoe, W. Frank
 Ott, F. Mitchell
 Parker, Jas. H.
 Pruitt, William A.
 Shealy, Ryan C.
 Stephen, James B.
 Thompson, John C.
 Venters, W. Odell
 West, H. Norman
- Military, Public and Municipal Affairs Committee**
 (Medical Affairs, Social Security, Penitentiary, State Hospital, Police Regulations,
- Military Affairs, Veterans' Affairs)
 Eppes, Frank, *Chm.*
 Turner, Robert W., *1st V.-Chm.*
 Kirby, John M., *Secy.*
 Amick, A. D.
 Andrews, R. M.
 Baker, B. W.
 Beasley, R. L.
 Castles, Daniel L.
 Dangerfield, Clyde M.
 Dobbins, Wm. C., Jr.
 Eltzroth, Clyde A.
 Fitzgerald, Martha T. (Mrs.)
 Folk, D. Paul, II
 Granger, Herbert C.
 Hammett, Robert A.
 Hart, John C.
 Leppard, Edward M.
 Lewis, E. Crosby
 McDonald, Milford E.
 Mitchell, C. A.
 Parker, James H.
 Rouse, L. A., II
 Smith, Roy McBee
 Venters, W. Odell
 Zeigler, Eugene N.
- Rules Committee**
 Lee, John D., *Chm.*
 McDonald, Fred N., *1st V.-Chm.*
 Andrews, R. M.
 Carter, Rex L.
 McCrackin, E. W.
- McNair, Robert E.
 Smythe, A. T., Jr.
 Watson, Albert W.
 Zeigler, Eugene N.
- Ways and Means Committee**
 Aycock, R. J., *Chm.*
 McElveen, G. R., *1st V.-Chm.*
 Leamond, F. Julian, *2nd V.-Chm.*
 Addis, J. Dawson
 Allen, Charles G.
 Amick, A. D.
 Baldwin, F. E., Jr.
 Bogoslow, Isadore
 Collins, Purvis W.
 Cox, Wm. K.
 Fuller, Fred A., Jr.
 Garrison, T. Ed.
 Gentry, John T.
 Griffith, S. C., Jr.
 Grimes, C. C., Jr.
 Guerry, Henderson
 Harrell, Geo. S.
 Harvey, W. B., Jr.
 Love, Hugh J.
 Mangum, Tom G.
 McCain, Claude E.
 Nelson, T. M.
 Rogers, J. O., Jr.
 Simons, Chas. E., Jr.
 Spence, Floyd D.
 Wright, L. C., Jr.
 Yarborough, F. Hall
 Lourie, Isadore, *Steno-Clerk*

COMMITTEE ASSIGNMENTS OF THE HOUSE OF REPRESENTATIVES

Abercrombie, M. W. Agriculture and Conservation	Baldwin, Frank E., Jr. Labor, Commerce and Industry Ways and Means	Cabell, Nathaniel W. Interstate Coopera- tion, <i>V.-Chm.</i> Judiciary
Addis, J. Dawson Ways and Means	Ballard, Grady C. Education and Pub- lic Works	Campsen, Geo. E., Jr. Education and Pub- lic Works Labor, Commerce and Industry
Allen, Charles G. Ways and Means	Beasley, R. L. Military, Public and Municipal Affairs	Carnell, Marion P. Labor, Commerce and Industry
Amick, A. D. Military, Public and Municipal Affairs Ways and Means	Bell, H. F. Judiciary	Carter, Rex L. Rules
Andrews, Raymond M. Agriculture and Conservation Military, Public and Municipal Affairs Rules	Belser, Clinch H. Judiciary	Castles, Daniel L. Military, Public and Municipal Affairs
Arthur, James M. Judiciary	Bogoslow, Isadore Ways and Means	Clark, W. Hugh Agriculture and Conservation Labor, Commerce and Industry
Aycock, R. J. Interstate Coopera- tion Ways and Means, <i>Chm.</i>	Boineau, Chas. E., Jr. Agriculture and Conservation Labor, Commerce and Industry	Collins, Purvis W. Ways and Means
Baker, Arthur C. Education and Pub- lic Works	Branham, Lester P. Agriculture and Conservation	Connor, Fred, Jr. Agriculture and Conservation Labor, Commerce and Industry
Baker, B. W. Education and Pub- lic Works Military, Public and Municipal Affairs	Breazeale, Harold D. Education and Pub- lic Works, <i>Chm.</i>	Connor, Wallace D. Judiciary
	Butler, Guy Agriculture and Conservation	Cox, Wm. K. Ways and Means

- Dangerfield, Clyde M.
Labor, Commerce and Industry
Military, Public and Municipal Affairs
- Dobbins, Wm. C., Jr.
Military, Public and Municipal Affairs
- Dooley, Albert J.
Judiciary
Labor, Commerce and Industry
- Eltzroth, Clyde A.
Judiciary
Military, Public and Municipal Affairs
- Eppes, Frank
Military, Public and Municipal Affairs,
Chm.
- Finch, Hugh E.
Education and Public Works,
1st V.-Chm.
- Fitzgerald, M. T. (Mrs.)
Education and Public Works
Military, Public and Municipal Affairs
- Folk, D. Paul, II
Agriculture and Conservation
Military, Public and Municipal Affairs
- Fuller, Fred A., Jr.
Ways and Means
- Gardner, Harry R.
Agriculture and Conservation,
2nd V.-Chm.
- Gardner, John P.
Judiciary
- Garrett, Charles G.
Education and Public Works
Labor, Commerce and Industry
- Garrison, T. Ed.
Ways and Means
- Gentry, John T.
Interstate Cooperation,
Chm.
Ways and Means
- Gibson, Charles M.
Agriculture and Conservation
- Goodman, Carlyle W.
Agriculture and Conservation,
1st V.-Chm.
- Gourdin, Virginia
Agriculture and Conservation
Education and Public Works
- Granger, Herbert C.
Education and Public Works
Military, Public and Municipal Affairs
- Grant, Edmund G.
Labor, Commerce and Industry, *Secy.*
- Graydon, Hubert W.
Agriculture and Conservation
- Griffith, Steve C., Jr.
Ways and Means
- Grimes, C. C., Jr.
Ways and Means
- Guerry, Henderson
Ways and Means
- Hammett, Robert A.
Interstate Cooperation,
Secy.
Labor, Commerce and Industry
Military, Public and Municipal Affairs
- Harrell, Geo. S.
Ways and Means
- Hart, John Calhoun
Education and Public Works
Military, Public and Municipal Affairs
- Harvey, J. Bate
Labor, Commerce and Industry, *V.-Chm.*
- Harvey, W. B., Jr.
Agriculture and Conservation
Ways and Means
- Hendrix, Sam H.
Labor, Commerce and Industry, *Chm.*
- Hinson, F. Marion
Agriculture and Conservation
Education and Public Works

Holland, Donald H.	Leppard, Edward M.	McDonald, Fred N.
Judiciary	Military, Public and Municipal Affairs	Judiciary Rules, <i>1st V.-Chm.</i>
Howell, Thomas M., Jr.	Lewis, E. Crosby	McDonald, Milford E.
Agriculture and Conservation Education and Pub- lic Works	Military, Public and Municipal Affairs	Education and Pub- lic Works Military, Public and Municipal Affairs
Huff, Beattie E.	Lindsay, John C.	McElveen, G. Raymond
Agriculture and Conservation	Judiciary	Ways and Means, <i>1st V.-Chm.</i>
Hughes, Jerry M., Jr.	Love, Hugh J.	McFadden, Robert L.
Education and Public Works	Ways and Means	Education and Pub- lic Works
Hyman, Peter D.	Mangum, Tom G.	McLendon, J. Malcolm
Agriculture and Conservation Education and Pub- lic Works	Labor, Commerce and Industry Ways and Means	Judiciary Labor, Commerce and Industry
Jenkins, Clyde D., Jr.	May, John A.	McNair, Robert E.
Agriculture and Conservation, <i>Chm.</i>	Judiciary	Judiciary, <i>Chm.</i> Rules
Kirby, John M.	McAlhany, J. Carlisle	Mishoe, W. Frank
Military, Public and Municipal Affairs, <i>Secy.</i>	Agriculture and Conservation Labor, Commerce and Industry	Agriculture and Conservation Labor, Commerce and Industry
Laney, Dan F., Jr.	McCain, Claude E.	Mitchell, C. A.
Education and Pub- lic Works Labor, Commerce and Industry	Labor, Commerce and Industry Ways and Means	Military, Public and Municipal Affairs
LeaMond, F. Julian	McChesney, P. S., Jr.	Moore, Paul M.
Ways and Means, <i>2nd V.-Chm.</i>	Judiciary	Judiciary
Lee, John D., Jr.	McCrackin, E. Windell	Morris, James M.
Judiciary, <i>2nd V.-Chm.</i> Rules, <i>Chm.</i>	Education and Pub- lic Works, <i>2nd V.-Chm.</i> Rules	Agriculture and Conservation Judiciary
	McCraw, DeWitt	Nelson, T. M.
	Education and Pub- lic Works, <i>Secy.</i>	Ways and Means

Nettles, E. LeRoy Judiciary Interstate Coopera- tion	Simons, Chas. E., Jr. Ways and Means	Vaught, Winston W. Agriculture and Conservation
Ott, F. Mitchell Agriculture and Conservation Labor, Commerce and Industry	Simrill, T. Hugh, Jr. Judiciary	Venters, W. Odell Labor, Commerce and Industry Military, Public and Municipal Affairs
Parker, James H. Labor, Commerce and Industry Military, Public and Municipal Affairs	Smith, Roy McBee Military, Public and Municipal Affairs	Walker, E. Ellison Judiciary
Player, Odell W. Education and Pub- lic Works	Smythe, A. T., Jr. Judiciary, <i>1st V.-Chm.</i> Rules	Watson, Albert W. Education and Pub- lic Works Rules
Pruitt, William A. Education and Pub- lic Works Labor, Commerce and Industry	Spence, Floyd D. Ways and Means	Weatherford, W. S., Jr. Judiciary
Rogers, Joseph O., Jr. Education and Pub- lic Works Ways and Means	Stephen, James B. Labor, Commerce and Industry	West, H. Norman Education and Pub- lic Works Labor, Commerce and Industry
Rouse, LeGrand A., II Military, Public and Municipal Affairs	Thomason, B. O., Jr. Judiciary	Wright, Luther C., Jr. Ways and Means
Sams, Talbird Reeve Judiciary	Thompson, John C. Judiciary Labor, Commerce and Industry	Wright, Wm. Jackson Agriculture and Conservation
Shealy, Ryan C. Education and Pub- lic Works Labor, Commerce and Industry	Thompson, William L. Judiciary	Yarborough, F. Hall Education and Pub- lic Works Ways and Means
	Tison, Sidney S., Jr. Agriculture and Conservation	Zeigler, Eugene N. Military, Public and Municipal Affairs Rules
	Turner, Robert W. Military, Public and Municipal Affairs, <i>1st V.-Chm.</i>	

COLUMBIA AND HOME ADDRESSES AND PHONES OF THE MEMBERS OF THE HOUSE

144 Columbia and Home Addresses of House Members

Name	Columbia and Home Address H—indicates Home Address C—indicates Columbia Address Lobby Phones AL 4-9577 & AL 6-9139	Business Telephone	Home Telephone	County
Blatt, Solomon, Speaker.	H—Barnwell	259-3525	259-3297	Barnwell
	C—Jefferson Hotel.....	AL 6-8214	AL 4-5141	
Abercrombie, Marshall W.	H—Box 603, Laurens.....	543	2749	Laurens
	C—Columbia Hotel	AL 4-9577	252-2141	
Addis, J. Dawson.....	H—100 S. Ann St., Walhalla.....	NE 8-2251	NE 8-2087	Oconee
	C—Columbia Hotel.....	AL 4-9577	252-2141	
Allen, Charles G.....	H—Box 621, Dillon.....	774-2197	774-2197	Dillon
	C—Columbia Hotel	AL 4-9577	252-2141	
Amick, A. D.....	H—Batesburg, R-3.. ..	KE 2-6350	KE 2-6350	Saluda
	C—Downtown Motor Inn	AL 4-9577	256-0626	
Andrews, Raymond M.....	H—Box 96, Andrews	264-5263	264-5976	Georgetown
	C—Columbia Hotel	AL 4-9577	252-2141	
Arthur, James M.....	H—Box 71, Union.....	HA 7-8662	HA 7-9836	Union
	C—Jefferson Hotel	AL 4-9577	AL 4-5141	
Aycock, R. J.....	H—Pinewood	452-2203	452-2155	Sumter
	C—Jefferson Hotel.....	AL 4-9577	AL 4-5141	
Baker, Arthur C.	H—Box 331, Charleston.....	RA 3-1658	RA 3-9669	Charleston
	C—Wade Hampton Hotel.....	AL 4-9577	AL 6-4361	
Baker, B. W.....	H—Box 7, Langley.....	LY 3-2861	LY 3-3544	Aiken
	C—Box 7, Langley.....	AL 4-9577	LY 3-3544	
Baldwin, Frank E., Jr..	H—Box 124, Ridgeland.....	4831	4831	Jasper
	C—Columbia Hotel.....	AL 4-9577	252-2141	

Ballard, Grady C.....	H—104 Cleveland Park Dr., Spartanburg C—Wade Hampton Hotel.....	582-4852 AL 4-9577	582-3547 AL 6-4361	Spartanburg
Beasley, R. L.....	H—Lamar C—Wade Hampton Hotel.....	FA 6-4442 AL 4-9577	326-5393 AL 6-4361	Darlington
Bell, H. F.....	H—Box 189, Chesterfield..... C—Columbia Hotel.....	MA 3-5361 AL 4-9577	MA 3-2271 252-2141	Chesterfield
Belser, Clinch Heyward..	H—306 Barringer Bldg., Columbia... C—811 Albion Rd.....	AL 3-9454 AL 4-9577	AL 3-7413 AL 3-7413	Richland
Bethea, A. W. "Red"....	H—Latta, R-1 C—Wade Hampton Hotel..... AL 4-9577	774-8739 AL 6-4361	Dillon
Bogoslow, Isadore.....	H—Box 982, Walterboro..... C—Columbia Hotel	2311 AL 4-9577	4671 252-2141	Colleton
Boineau, Charles E., Jr..	H—Box 5162, Columbia..... C—1841 West Buchanan.....	AL 6-7496 AL 4-9577	AL 2-3561 AL 2-3561	Richland
Branham, Lester P., Sr..	H—Lugoff, R-1..... C—Lugoff, R-1.....	Camden HE 2-2863 AL 4-9577	Camden HE 2-2842 HE 2-2842	Kershaw
Breazeale, Harold D.....	H—Pickens, R-3..... C—Columbia Hotel	TR 8-6168 AL 4-9577	TR 8-6168 252-2141	Pickens
Butler, Guy.....	H—Greenwood, R-2 C—Wade Hampton Hotel.....	BA 3-9905 AL 4-9577	OR 9-9217 AL 6-4361	Greenwood
Cabell, N. W.....	H—Box 753, Charleston..... C—Heart of Columbia Motel.....	RA 3-0631 AL 4-9577	RA 3-7551 AL 2-3393	Charleston
Campsen, George E., Jr..	H—Box 409, Charleston..... C—Columbia Hotel.....	RA 3-1123 AL 4-9577	TU 6-6245 252-2141	Charleston
Carnell, Marion P.....	H—Ware Shoals..... C—Wade Hampton Hotel.....	GL 6-7489 AL 4-9577	GL 6-2596 AL 6-4361	Greenwood
Carter, Rex L.....	H—224 Lawyers Bldg., Greenville... C—Columbia Hotel.....	CE 2-5678 AL 4-9577	CE 5-3348 252-2141	Greenville

COLUMBIA AND HOME ADDRESSES AND PHONES OF THE MEMBERS OF THE HOUSE—Continued

Name	Columbia and Home Address H—indicates Home Address C—indicates Columbia Address Lobby Phones AL 4-9577 & AL 6-9139	Business Telephone	Home Telephone	County
Castles, Daniel L.....	H—Box 575, Anderson..... C—Wade Hampton Hotel..	CA 4-3741 AL 4-9577	CA 6-4170 AL 6-4361	Anderson
Clark, W. Hugh.....	H—Box 96, Johnston..... C—Wade Hampton Hotel..	275-2557 AL 4-9577	275-2634 AL 6-4361	Edgefield
Collins, Purvis W.....	H—Winnsboro	479	8231	Fairfield
	C—Winnsboro	AL 4-9577	8231	
Connor, Fred, Jr.....	H—Eutawville	492-7561	492-7816	Orangeburg
	C—Wade Hampton Hotel..	AL 4-9577	AL 6-4361	
Connor, W. D.....	H—Box 101, Kingstree.....	5046	6121	Williamsburg
	C—Wade Hampton Hotel..	AL 4-9577	AL 6-4361	
Cox, William K.....	H—Box 244, Woodruff.....	8191	5920	Spartanburg
	C—Wade Hampton Hotel..	AL 4-9577	AL 6-4361	
Dangerfield, Clyde M....	H—Box 98, Isle of Palms.....	RA 3-2564	TU 6-6424	Charleston
	C—Wade Hampton Hotel..	AL 4-9577	AL 6-4361	
Dobbins, W. C., Jr.....	H—Joanna	Clinton 80	3501	Laurens
	C—Columbia Hotel	AL 4-9577	252-2141	
Dooley, Albert J.....	H—Box 518, Lexington.....	EL 9-9565	EL 9-6452	Lexington
	C—114 N. Lake Drive, Lexington	AL 4-9577	EL 9-9565	
Eltzroth, Clyde A.....	H—Hampton	2111	5431	Hampton
	C—Wade Hampton Hotel..	AL 4-9577	AL 6-4361	
Eppes, Frank.....	H—Box 373, Greenville.....	CE 5-2469	CE 2-4688	Greenville
	C—Columbia Hotel	AL 4-9577	252-2141	
Finch, Hugh E.....	H—Spartanburg, R-1	582-9962	582-0410	Spartanburg
	C—Columbia Hotel.....	AL 4-9577	252-2141	

Fitzgerald, Martha T. (Mrs.).....	H-101 S. Waccamaw Ave., Col. 5. C-101 S. Waccamaw Ave..... AL 4-9577	AL 4-7100 AL 4-7100	Richland
Folk, D. Paul, II.....	H-1220 Summer St., Newberry..... C-Wade Hampton Hotel..... AL 4-9577	798 AL 6-4361	Newberry
Fuller, Fred A., Jr.....	H-Box 805, Greenville..... C-Columbia Hotel.....	235-6389 AL 4-9577	CE 3-2240 252-2141	Greenville
Gardner, Harry R.....	H-Box 73, Chester..... C-Columbia Hotel..... AL 4-9577	385-3863 252-2141	Chester
Gardner, John P.....	H-Box 187, Darlington..... C-Wade Hampton Hotel....	EX 3-1381 AL 4-9577	EX 3-2265 AL 6-4361	Darlington
Garrett, Charles G.....	H-Quillen Ave., Fountain Inn..... C-Wade Hampton Hotel.....	TO 2-3521 AL 4-9577	TO 2-3487 AL 6-4361	Greenville
Garrison, T. Ed.....	H-Anderson, R-2..... C-Wade Hampton Hotel.....	CA 6-2135 AL 4-9577	CA 6-2135 AL 6-4361	Anderson
Gentry, John T.....	H-Box 481, Pickens..... C-Columbia Hotel.....	Pickens TR 8-6397 AL 4-9577	Easley UL 9-9071 252-2141	Pickens
Gibson, Charles M.....	H-Box 693, Charleston..... C-Wade Hampton Hotel.....	RA 2-3230 AL 4-9577	SN 6-6476 AL 6-4361	Charleston
Goodman, Carlyle W.....	H-Lynchburg	Turbeville 349-2618	Sumter
	C-Jefferson Hotel.....	AL 4-9577	AL 4-5141	
Gourdin, Virginia.....	H-5 Exchange St., Charleston..... C-Columbia Hotel.....	RA 3-0531 AL 4-9577	RA 3-7341 252-2141	Charleston
Granger, Herbert C.....	H-Greenville, R-4..... C-231 King St.....	CE 3-2770 AL 4-9577	CR 7-1543 AL 4-6892	Greenville
Grant, Edmund G.....	H-1929 Gervais St., Columbia..... C-5317 Lake Shore Drive, Columbia..	AL 4-8735 AL 4-9577	SU 7-2711 SU 7-2711	Richland
Graydon, Hubert W.....	H-Laurens, R-2..... C-Wade Hampton Hotel.....	MU 2-4937 AL 4-9577	MU 2-3417 AL 6-4361	Laurens

COLUMBIA AND HOME ADDRESSES AND PHONES OF THE MEMBERS OF THE HOUSE—Continued

Name	Columbia and Home Address H—indicates Home Address C—indicates Columbia Address Lobby Phones AL 4-9577 & AL 6-9139	Business Telephone	Home Telephone	County
Griffith, Steve C., Jr....	H—Box 398, Newberry..... C—Downtowner Motor Inn.....	225 AL 4-9577	478 256-0626	Newberry
Grimes, C. Claymon, Jr.,	H—Box 553, Georgetown..... C—Downtowner Motor Inn.....	2-2131 AL 4-9577	Maryville 3090 256-0626	Georgetown
Guerry, Henderson.....	H—Box 38, Moncks Corner..... C—Columbia Hotel.....	821-7531 AL 4-9577	825-3472 252-2141	Berkeley
Hammett, Robert A.....	H—18 Gosnell Ave., Inman..... C—Columbia Hotel	582-5683 AL 4-9577	GR 2-2555 252-2141	Spartanburg
Harrell, Geo. S.....	H—Box 403, Thomas Rd., Florence.. C—Columbia Hotel.....	MO 9-7190 AL 4-9577	MO 9-7190 252-2141	Florence
Hart, John Calhoun.....	H—Jonesville	OR 4-5576	Union
	C—Jefferson Hotel	AL 4-9577	AL 4-5141	
Harvey, J. B.....	H—Box 3, Clover..... C—Wade Hampton Hotel.....	AC 2-9389 AL 4-9577	AC 2-9389 AL 6-4361	York
Harvey, W. Brantley, Jr.	H—Box 386, Beaufort..... C—Wade Hampton Hotel.....	524-3109 AL 4-9577	524-2935 AL 6-4361	Beaufort
Hendrix, Sam H.....	H—101 Wood Ave., Greer..... C—Wade Hampton Hotel.....	Lyman HE 9-3081 AL 4-9577	Greer TR 7-3219 AL 6-4361	Greenville
Hinson, F. Marion.....	H—Bennettsville	GR 9-3727	Marlboro
	C—Wade Hampton Hotel	AL 4-9577	AL 6-4361	
Holland, Donald H.....	H—Box 78, Camden..... C—Jefferson Hotel.....	HE 2-4031 AL 4-9577	HE 2-6807 AL 4-5141	Kershaw

Howell, Thomas M., Jr...	H—Box 918, Walterboro.....	9-2956	9-3921	Colleton
	C—Columbia Hotel	AL 4-9577	AL 4-6310	
Huff, Beattie Eugene.....	H—Greenville, R-1.....	CE 3-9927	CE 3-9927	Greenville
	C—Wade Hampton Hotel.....	AL 4-9577	AL 6-4361	
Hughes, Jerry M., Jr.....	H—Box 91, Orangeburg.....	JE 4-0422	JE 4-5638	Orangeburg
	C—Box 91, Orangeburg.....	AL 4-9577	JE 4-5638	
Hyman, Peter D.....	H—Box 1186, Florence.....	MO 2-6321	MO 2-1689	Florence
	C—Wade Hampton Hotel.....	AL 4-9577	AL 6-4361	
Jenkins, Clyde D., Jr.....	H—Box 100, R-2, Simpsonville.....	CE 9-8081	Greenville Ex CR 7-1506	Greenville
	C—Wade Hampton Hotel.....	AL 4-9577	AL 6-4361	
Kirby, John M.....	H—Box 523, Mullins.....	464-9361	464-8533	Marion
	C—Wade Hampton Hotel.....	AL 4-9577	AL 6-4361	
Laney, Dan F., Jr.....	H—Bishopville	484-5458	484-3350	Lee
	C—Wade Hampton Hotel.....	AL 4-9577	AL 6-4361	
LeaMond, F. Julian.....	H—165 St. Margaret St., Charleston, 22	RA 2-8618	RA 2-1598	Charleston
	C—Columbia Hotel.....	AL 4-9577	252-2141	
Lee, John D., Jr.....	H—210 N. Main St., Sumter.....	773-2259	773-9572	Sumter
	C—Wade Hampton Hotel.....	AL 4-9577	AL 6-4361	
Leppard, Edward McIver.	H—Box 190, Chesterfield.....	Main 3-3361	Main 3-3871	Chesterfield
	C—Columbia Hotel	AL 4-9577	252-2141	
Lewis, E. Crosby.....	H—1310 Washington St., Columbia..	AL 6-8994	SU 7-2649	Richland
	C—825 Veterans Rd.....	AL 4-9577	SU 7-2649	
Lindsay, John C.....	H—Box 250, Bennettsville.....	GR 9-3271	GR 9-3684	Marlboro
	C—Columbia Hotel.....	AL 4-9577	252-2141	
Love, Hugh J.....	H—Clover	AC 2-9181	AC 2-9615	York
	C—Jefferson Hotel.....	AL 4-9577	AL 4-5141	
Mangum, Tom	H—Lancaster	283-4682	283-3067	Lancaster
	C—Lancaster	AL 4-9577	283-3067	

COLUMBIA AND HOME ADDRESSES AND PHONES OF THE MEMBERS OF THE HOUSE—Continued

150 Columbia and Home Addresses of House Members

Name	Columbia and Home Address H—indicates Home Address C—indicates Columbia Address Lobby Phones AL 4-9577 & AL 6-9139	Business Telephone	Home Telephone	County
May, John A.....	H—Mayfields, Aiken..... C—Wade Hampton Hotel..... AL 4-9577	MI 9-6505 AL 6-4361	Aiken
McAlhany, J. Carlisle....	H—Reevesville..... C—Columbia Hotel.....	563-3786 AL 4-9577	563-4358 252-2141	Dorchester
McCain, Claude E.....	H—Box 117, Denmark..... C—Wade Hampton Hotel.....	SY 3-3372 AL 4-9577	SY 3-3532 AL 6-4361	Bamberg
McChesney, Paul S., Jr..	H—Box 521, Spartanburg..... C—Columbia Hotel.....	582-4169 AL 4-9577	582-6545 252-2141	Spartanburg
McCrackin, E. Windell...	H—4808 Camellia Dr. Myrtle Beach... C—Columbia Hotel.....	448-7059 AL 4-9577	448-3425 252-2141	Horry
McCraw, E. DeWitt.....	H—706 Lyman St., Gaffney..... C—Wade Hampton Hotel.....	IV 9-2131 AL 4-9577	IV 9-2294 AL 6-4361	Cherokee
McDonald, Fred N.....	H—8 Beattie Place, Greenville..... C—Wade Hampton Hotel.....	CE 3-2793 AL 4-9577	CE 3-4496 AL 6-4361	Greenville
McDonald, Milford E....	H—Box A, Iva..... C—Wade Hampton Hotel.....	348-3330 AL 4-9577	348-4110 AL 6-4361	Anderson
McElveen, G. Raymond..	H—908 Security Federal Bldg..... C—1525 Wyndham Rd., Columbia....	AL 4-9577 AL 4-5174	AL 4-5174 AL 4-7550	Richland
McFadden, Robert L.....	H—Box 67, Rock Hill..... C—Wade Hampton Hotel.....	328-0154 AL 4-9577	327-6862 AL 6-4361	York
McLendon, J. Malcolm...	H—Box 348, Marion..... C—Wade Hampton Hotel.....	60 AL 4-9577	870 AL 6-4361	Marion
McNair, Robert E.....	H—Drawer 646, Allendale..... C—Wade Hampton Hotel.....	584-2385 AL 4-9577	584-2178 AL 6-4361	Allendale

Mishoe, W. Frank.....	H—Greeleyville	426-2491	426-2801	Williamsburg
	C—Columbia Hotel	AL 4-9577	252-2141	
Mitchell, C. A.....	H—Seneca	TU 2-9996	TU 2-9405	Oconee
	C—Columbia Hotel.....	AL 4-9577	252-2141	
Moore, Paul M.....	H—201 Glenn Bldg., Spartanburg...	582-5472	582-1574	Spartanburg
	C—Wade Hampton Hotel.....	AL 4-9577	AL 6-4361	
Morris, James M.....	H—New Zion.....	Manning	Turbeville	Clarendon
	C—Wade Hampton Hotel.....	435-8326 AL 4-9577	349-3251 AL 6-4361	
Nelson, T. M.....	H—St. Matthews.....	4151	4391	Calhoun
	C—Jefferson Hotel.....	AL 4-9577	AL 4-5141	
Nettles, E. LeRoy.....	H—Lake City.....	7141	8-2401	Florence
	C—Wade Hampton Hotel.....	AL 4-9577	AL 6-4361	
Ott, F. Mitchell.....	H—Box 82, Branchville.....	274-8904	274-8858	Orangeburg
	C—Wade Hampton Hotel.....	AL 4-9577	AL 6-4361	
Parker, James H.....	H—Box 605, Calhoun Falls.....	GI 7-2155	GI 7-2155	Abbeville
	C—Wade Hampton Hotel.....	AL 4-9577	AL 6-4361	
Player, Odell W.....	H—319 Grace Ave., Lancaster.....	285-5162	285-5624	Lancaster
	C—Lancaster	AL 4-9577	285-5624	
Pruitt, William A.....	H—Box 1, McCormick	4065	465-6811	McCormick
	C—Wade Hampton Hotel..	AL 4-9577	AL 6-4361	
Rogers, Joseph O., Jr...	H—Box 487, Manning.....	435-3285	435-2915	Clarendon
	C—Wade Hampton Hotel.....	AL 4-9577	AL 6-4361	
Rouse, LeGrand A., II....	H—204 Glenn Bldg., Spartanburg...	583-6530	585-4107	Spartanburg
	C—Wade Hampton Hotel.....	AL 4-9577	AL 6-4361	
Sams, Talbird Reeve....	H—Box 849, Beaufort.....	JA 4-4189	JA 4-5749	Beaufort
	C—Wade Hampton Hotel.....	AL 4-9577	AL 6-4361	
Shealy, Ryan C.....	H—Box 477, Lexington.....	AL 6-3840	EL 9-9553	Lexington
	C—Box 477, Lexington.....	AL 4-9577	EL 9-9553	

COLUMBIA AND HOME ADDRESSES OF THE MEMBERS OF THE HOUSE OF REPRESENTATIVES

COLUMBIA AND HOME ADDRESSES AND PHONES OF THE MEMBERS OF THE HOUSE—Continued

152 Columbia and Home Addresses of House Members

Name	Columbia and Home Address H—indicates Home Address C—indicates Columbia Address Lobby Phones AL 4-9577 & AL 6-9139	Business Telephone	Home Telephone	County
Simons, Charles E., Jr...	H—Box 939, Aiken..... C—Wade Hampton Hotel	MI 9-4186 AL 4-9577	MI 9-4923 AL 6-4361	Aiken
Simrill, T. Hugh, Jr.....	H—Box 871, Rock Hill..... C—1209 Glenwood Rd.....	328-1857 AL 4-9577	327-7769 SU 7-4048	York
Smith, Roy McBee.....	H—104 Lawyers Bldg., Spartanburg C—Columbia Hotel	582-6727 AL 4-9577	583-0282 252-2141	Spartanburg
Smythe, A. T., Jr.....	H—30 Broad St., Charleston..... C—Wade Hampton Hotel.....	772-8379 AL 4-9577	RA 3-0076 AL 6-4361	Charleston
Spence, Floyd D.....	H—Box 122, Lexington..... C—Lexington	AL 3-6241 AL 4-9577	EL 9-6372 EL 9-4936	Lexington
Stephen, James B.....	H—Box 1306, Spartanburg..... C—Columbia Hotel	583-2614 AL 4-9577	583-5546 252-2141	Spartanburg
Thomason, B. O., Jr.....	H—Box 744, Greenville..... C—Columbia Hotel.....	CE 9-9694 AL 4-9577	CE 2-0752 252-2141	Greenville
Thompson, John C.....	H—Box 87, Conway..... C—Downtowner Motor Inn.....	435 AL 4-9577	8519 256-0626	Horry
Thompson, William L....	H—109½ W. Benson St., Anderson.. C—1224 Fairview Dr.....	CA 6-3211 AL 4-9577	CA 6-3032 AL 4-2172	Anderson
Tison, Sidney S., Jr.....	H—Box 797, Hartsville..... C—Columbia Hotel.....	ED 2-6761 AL 4-9577	ED 2-6222 252-2141	Darlington
Furner, Robert W.....	H—106 Hottinger Ave., Chas. Hgts... C—Heart of Columbia Motel.....	SH 4-7431 AL 4-9577	SH 4-1228 AL 2-3393	Charleston
Vaught, Winston W.....	H—216 Elm St., Conway..... C—Wade Hampton Hotel.....	8677 AL 4-9577	8648 AL 6-4361	Horry

Venters, W. Odell.....	H—Johnsonville	EV 6-7111	EV 6-8333	Florence
	C—Columbia Hotel	AL 4-9577	252-2141	
Walker, E. Ellison.....	H—802 Barringer Bldg., Columbia..	AL 3-2296	787-8121	Richland
	C—1430 Haynesworth Rd.....	AL 4-9577	787-8121	
Watson, Albert W.....	H—1315 Sumter St., Columbia.....	AL 4-6983	AL 4-0634	Richland
	C—313 Burbank	AL 4-9577	AL 4-0634	
Weatherford, Wade S., Jr.	H—Box 29, Gaffney.....	IV 9-6062	IV 9-2402	Cherokee
	C—Wade Hampton Hotel.....	AL 4-9577	AL 6-4361	
West, H. Norman.....	H—Box 131, Moncks Corner.....	82-54261	82-53101	Berkeley
	C—Columbia Hotel	AL 4-9577	252-2141	
Wright, Luther C., Jr....	H—Chester	385-3168	385-3168	Chester
	C—Columbia Hotel.....	AL 4-9577	252-2141	
Wright, William Jackson.	H—Belton, R-1.....	CA 5-5520	ED 8-8764	Anderson
	C—Wade Hampton Hotel.....	AL 4-9577	AL 6-4361	
Yarborough, F. Hall.....	H—Box 177, Orangeburg.....	534-3740	534-3948	Orangeburg
	C—Orangeburg	AL 4-9577	JE 4-3948	
Zeigler, Eugene N.....	H—Box 266, Florence.....	MO 9-6343	MO 9-8933	Florence
	C—Columbia Hotel	AL 4-9577	252-2141	

NECESSARY VOTE ON ACTION BY THE HOUSE

Bill for Special Charter

Concurrent Resolution to allow introduction thereof. Requires "a two-thirds vote of each house," that is *two-thirds of those voting*, a quorum being present. (Const., Art. IX, Sec. 2). See interpretation by Supreme Court on Page 155.

Consideration—Immediate and Deferred

To make Special Order requires majority vote for Appropriation Bills and local Bills, and two-thirds vote for all other Bills after consideration of written Resolution by Rules Com. (Rule 56).

Constitution

To pass measure submitting amendment thereto to the electors. Requires "two-thirds of the members elected"—83 yeas. (Const., Art. XVI, Sec. 1). Yeas and Nays required on Second Reading only. See 'Supreme Court Decision on Page 155.

To pass Bill ratifying same at *next session after approval* at a general election. Requires "a majority of each branch," by yeas and nays (Const., Art. XVI, Sec. 1), that is "*a majority of those voting*, a quorum being present." Yeas and Nays required on Second Reading only—See Supreme Court Decision on Page 155.

Constitutional Convention

To pass measures submitting calling of same to the electors. Requires "two-thirds of the members elected," that is, 83 votes. (Const., Art. XVI, Sec. 3).*

Dispensing with References—Printing—Report

With reference to Committee on first reading.—*Unanimous consent*. (Rule 46).

With printing—*Majority vote*. (Rule 51).

Expulsion of a Member

Requires "the concurrence of a two-thirds of those voting." (Const., Art. III, Sec. 12).*

Impeachment

Of an officer by the House requires "two-thirds of *all the members elected*"—83 yeas. (Const. Art. XV, Sec. 2).

Reconsideration of Question

After refusal to reconsider or affirmation of the first decision—Requires *unanimous consent* for further motion. (Rule 45).

Removal of Officer

By the Governor for neglect or cause. Requires "the address of two-thirds of each house," by yeas and nays. (Const., Art. XV, Sec. 4). See *Supreme Court Decision below.

Rules of the House

To rescind, suspend or alter (except Rule 1):

Requires vote of "two-thirds of the members present," after Report of Rules Committee on written Resolution. (Rule 77).

Amendments on Third Reading

To offer amendment (except by Chairman of Ways and Means Committee, if he gave notice at second reading of Supply or Appropriation Bill), or amendment by Committee after Bill has been committed or re-committed. *Unanimous consent.* (Rule 50).

Time of Daily Meeting

To change same from time set by Rules. Requires majority of those present. (Rule 1).

Veto by the Governor

To pass a Bill (or item or section therein) over same, requires "two-thirds of each house," that is, *two-thirds of those voting*, a quorum being present—"taken by yeas and nays, which shall be entered on the Journals of both Houses."* (Const., Art. IV, Sec. 23). See below.*

Free Conference Committee

Requires "the approval of two-thirds vote of the entire membership of the Senate and House separately taken." (Rule 4, Joint Rules).

*Supreme Court Decisions

"When the Constitution speaks of 'two-thirds of that House' as the vote required to pass a bill or joint resolution over the veto of the Governor, it means two-thirds of the House as then legally constituted and acting upon the matter. Whenever the framers of the Constitution intended otherwise, the purpose was expressly declared as in Art. XV, Sec. 1, 'a vote of two-thirds of all members elected shall be required for an impeachment,' and in Art. XVI, Sec. 1, where, in proposing amendments to the Constitution, 'two-thirds of the members elected to each house' must agree thereto." *Smith v. Jennings*, 67 S. C., page 328.

YEA AND NAY VOTE not required on each reading—There is no requirement in Art. XVI, Sec. 1 of the Constitution that the yeas and nays vote shall be taken on each reading of the proposed amendment the wording thereof being merely that it shall be agreed to by two-thirds of the members elected to each House and entered in the Journals respectively, and the yeas and nays vote, taken on the second reading, meets the requirements of this Section. *Thompson v. Livingston*, 116 S. C. 412, 107 S. E. 581, 583.

INDEX TO HOUSE RULES

A

	Rule
Absence of Speaker, how provided for	69
Absentees	1, 13, 14
Address, invitation to	72
Adjourn, motion to	36, 42, 43
Adjourn Debate	36
Adjournment, Daily	1
Admission to Hall	71
Amendments, by Senate (to be printed)	49
by Senate, non-concurrence motion,	
priority of	49 (2)
must be germane	55
on third reading	50
proposed by committees	68
to General Statutes	32
Amend, motion to	36
Appeal from decision of Chair	8
Appropriation Bill, must have attached Comptroller	
Gen'l's Certificate	33 (1)
must include only provisions app-	
ropriating funds and affecting	
revenue	33 (2)
printing of	33
Second reading of (3 legislative	
days)	52
Assembling, hour for daily	1
Attendance upon Committee meetings	21
Ayes and nays, procedure governing	25, 26, 30

B

Bills, Amendments and clauses of must be germane	55
Appropriating money, to Ways and Means	
Committee	22
delegations introduce only local	39
first reading of	46
general appropriation	33
introduction of	31, 32, 39
introduction of by Committee	22
not to be defaced or interlined	68
printing of	51, 52
second reading of	47, 52, 54, 57
Special order	56, 57
third reading of	48, 50
title and text of	32
to amend or repeal, requisites of	32
uncontested, daily consideration of	60

C

	Rule
Calendar, clerk shall prepare	61
Call of the House, proceeding under	14
Calling House to order	1
Member to order	3, 4, 5, 6
Censure of Committee members	21
Claims, private	38
Clerk shall, call roll	14, 25
have Calendar printed	61
have charge of all House printing	64
issue pay certificates	70
make up Calendar of continued matter	58
may require receipt for papers	65
prepare and send all messages to Senate	69
prepare ballots for allotment of seat	75
transfer Special orders not disposed of	56
Commit motion to, always applicable	53
priority of motion to	36
repetition of motion to	42
Committee Bill, requirements for introduction	22
Committee of the Whole, Chairman of	7, 66
rules for	67, 68
Committee Reports, certain, privileged	22, 35, 57
unanimously unfavorable	23
Committees, additions and changes	19, 20
Amendments, how reported	68
Appointments of Members to	16
attendance on meetings of	21
Chairman and V.-Chm., election of	16
eligibility of members of	20
<i>ex-officio</i> duties	17
in alphabetical order	16
jurisdiction of	17, 18, 22 (3)
may order printing	51
Members, censure of	21
Number of members	17
public hearings, notice of	22
quorum required	21, 22
shall not deface Bill	68
sittings of	22
standing, list of	17
Vacancies	19
Comptroller General's Certificate as to revenues	33
Conference, Committee may sit at any time	22
Report may be printed	57
Consideration, immediate and deferred	57
Contempt of House by Members	6, 26
visitors	7
Continue, interrupts speech	36
motion to, carries Bill to next session	58
not debatable	42
second in priority	36

	Rule
D	
Days, 3 legislative required before 2nd Reading of	
Special Bills	52
Debate, adjourn, motion to	36, 42
interruption of	35, 36, 62
limitation of	8, 12, 67
on motions, when in order	29
precedence of motions during	36
Speaker shall not	9
suspension of	35, 36
when not allowed	8, 26, 29, 41, 42, 46, 47, 58, 59
Decorum, observance of	2, 3, 10, 11, 71
Delegations, introduce only local matters	39
Disorder by Members	6
in gallery or lobby	7
Discretion of, House	6, 7, 12, 13, 14, 16, 17, 21, 22, 26, 50, 57, 60, 62, 71
Speaker	6, 8, 42, 54, 58, 62, 71
Division of House	24, 28
motion, manner of	41
Door to be closed	14, 26
Doorkeepers must enforce Rule	26, 71
E	
Election of Chairman and V.-Chm., Committees	16
Speaker, <i>Pro Tem.</i>	69
Enacting words, motion to strike out	36, 37
Engrossing of Bill may be ordered	54
Excuse for absence	14
Excused from voting	26
F	
Fees of messengers	15
Floor, who is entitled to	11
Persons admitted to	71
Free Conference, Report may be printed and postponed until next day	57
Committee may sit at any time	22
Friday, Sessions, local uncontested matters only	1 (1)
G	
Gallery or lobby, disturbance in	7
hats off in	71
General Appropriation Bill	33
General orders, motions as to	42, 58
what are	56
when taken up	56, 60
Germane, amendments must be	55
H	
Hall, who may be admitted to	71
Hats	2, 71

	Rule
Hearing, public, notice of	22
House, discretion of consider punishment of disorderly Member	6
deal with absent Members	13, 14
deal with persons guilty of contempt	7
deal with Members absent from committee meetings	21
fix hour to meet	42
may direct election of committees	16
may change service of standing committees	19
may permit meetings of committees during session of House	22
may excuse Members from voting	26
may commit or recommit for amendment any Bill on third reading	50
may make special orders	57
permit speaking more than twice	12

I

Incidental questions	35, 62
Indefinite postponement	36, 42, 44, 62
Interest, personal or pecuniary	27
Interruption of debate or speech	35, 36, 44
Introduction of Bill	31, 32, 46, 60
Invitations to address	72

J

Journal, corrections, confirmation	1, 25, 60
Jurisdiction of Committees	18, 22 (3)

L

Lay on table, motion to	36, 42
Leave of Absence	13
Lobby or gallery, disorder in	7
visitors in	71
Local uncontested matters only on Fridays	1 (1)

M

Meetings, daily, hour for	1
on Fridays	1 (1)
Members, absent, may record vote	26
absentees sent for	1
Decorum of	2, 3, 10, 11, 71
Limited to two Committees	17
may keep on hats	2
may be called to order	3, 4, 5
may appeal decision of Speaker	8
may speak not more than twice on same question	12
Named for disorder to withdraw	6
number of Committees	17

	Rule
Shall be addressed as "Mr.", "Mrs.", or "Miss"	11
time allowed to explain vote	73
when shall not vote	26, 27
Memorials	32
Messages from the Senate	35, 60, 63
to the Senate	64
Messengers, fees of	15
Motions, call for	56, 60
commit or recommit	50, 53
dilatory not to be entertained	34
division of	41
fix hour to meet	42
interrupt debate	36
may be reduced to writing	29
not debatable	42
precedence of	36, 37, 43
privileged	35, 41, 42, 43
repetition of	35, 42, 43
time for making	56, 60
to amend	36
to continue	36, 42, 58
to lay on table	36, 42
to reconsider	45
substitutes	40
withdrawal of	30, 35, 56 (7)
Motion period	56, (6), 60 (4)

N

Non-Concurrence in Senate Amendments, Priority of Motion	49 (2)
Non-debatable motions	42
Notice of amendments on third reading	50

O

Objections by Members	48, 57, 60
to words spoken	5
Order, general and special	56, 57, 58
motion to discharge	42
of business daily	1, 59, 60
of business on Fridays	1 (1)
question of	8, 35
take up out of	42

P

Papers, endorsement of	32
Pay certificates, how issued	70
Penalty for absence without leave	13
Personalities must be avoided	10
Petitions	32, 60
Postpone, motion to	36, 42, 44

	Rule
Practice of House when no Rule	55, 74
Precedence of motions	36, 37, 43
Precedent and Parliamentary Law	55, 74
Previous question	30, 36, 74
Printing	51, 57, 64
Priority of business	59, 62
motions	36
Private claims	38
Privilege, questions of	35, 56
Privileged motions	35, 36, 41, 42, 43
Public hearings, notice of	22

Q

Question, division of	41
of order	8
of priority, not debatable	59
previous	36, 74
privilege	35
suspension of	35
Quorum, less than, may send for absentees	1
required in Committee	21, 22

R

Reading Clerk, duties of	64
Recess, motion to take	35, 36, 42, 43
Reasons for voting, recording of	26
(Const., Art. III, Sec. 22)	
Recommit, motion to	36, 50, 53
Reconsider motion to	45
Reconvene, hour to	1
Recur to morning hour	36, 42
Reference, to dispense with	46
Reports, consideration and order of	22, 35, 57
Conference or Free Conference, printing of	57, (4)
Conference or Free Conference, when re- ceived	22 (1)
Free Conference, priority of	57
Unanimously unfavorable	23
Renewing certain motions	35, 42, 43
Resolutions, printing of	51, 52, 57 (5)
delegations introduce only local	39
Ten Members may object	57 (5)
Resolving words, motions to strike out	36, 37
Roll call	14, 26
procedure governing	25, 26, 30
time not counted during motion period	56 (6)
Rules of House, change or suspend	76
in Committee of the Whole	67
Rules Committee, may sit at any time	22 (1)

	Rule
must pass on resolution setting special orders	56 (2)
must pass on invitations for addresses	72
report of	22, 57 (3), 76
S	
Seats, allotment of	75
only Members may occupy	71
Senate, Bill from	48
House shall avoid disrespect to	10
House Bill amended by	49
message to and from	63, 64
Sessions, daily, of the House	1
local uncontested on Friday	1 (1)
Speaker, appoints all committees	16, 20
call members to order	1, 3
clear gallery or lobby	7
decide questions of order	5, 8
decide who entitled to floor	11
discretion of	6
inform but not debate	9
in taking up incidental questions and papers on his desk	62
invite persons into Hall	71
may name Member for disorder	6
may decide Member entitled to floor	11
may decide question of order	8
may speak on points of order	9
may permit short conversations on non-debatable questions	42
may require motion to be reduced to writing	29
may order papers to be properly engrossed	54
may designate Members of Press to be admitted to House	71
may or shall, call Member to Chair	69
not entertain dilatory motions	34
preserve order	3
responsible for amending Bills	64
votes last	28
Speaker <i>Pro Tempore</i> , election of	69
when presides	69
Special Orders	56, 57, 62
Speeches, only two on same question	12
suspend or interrupt	35, 36
Standing Committees	16, 17
may order printing	51
Strike out enacting or resolving words	36, 37
Substitute Motions	40
Supplemental Appropriation Bills, 3 Legislative days	52

	Rule
Suspension of Orders of the Day	42
Sworn, Members to be	20

T

Table, disposition of papers on Speakers	62
motion to lay on	36, 42
papers, etc., to be delivered at	29
Time of daily meetings	1
Title of Members	11
Bill	32

U

Unanimous consent, matter requiring	45, 46, 50
Unfavorable Committee reports	23
Usage of House	74

V

Vacancy on committee	19
Vote, division	24, 28
explaining	73
if equally divided, question rejected	28
on question in which Member is personally interested	27
reasons for	26
Speaker and Members shall	26, 28

W

Ways & Means Com., privilege of Chm.	50
Statewide Bills appropriating money, refer to	22 (6)
Withdrawal of motion	30, 35, 56 (7)
Words spoken, if objected to	5

RULES OF THE HOUSE OF REPRESENTATIVES

As Adopted January 11, 1961

RULE 1

DAILY SESSIONS—CALLING HOUSE TO ORDER—QUORUM

The hour to which the House shall stand adjourned every day shall be 11 o'clock a.m. of the succeeding day (except Wednesday when the House shall stand adjourned to 10 o'clock on the following Thursday, and Friday, when the House shall stand adjourned to 12 o'clock on the succeeding Tuesday), unless otherwise ordered by the House. *Provided*, that by motion made at any time the House by majority vote may fix the day and hour at which time the House shall next meet (not to exceed constitutional limitation) and this shall be decided without debate. *Provided*, That in the event of recess by the House during any daily session, the House shall reconvene at eight o'clock p.m., unless otherwise ordered, but a motion to recede until an hour certain may be made without the time having been previously fixed, one motion being sufficient to fix the time and recede. *Provided*, that unless otherwise ordered, the House shall consider only local uncontested matters on Friday of each week.

At the hour to which the House shall stand adjourned on any day the Speaker shall take the Chair and call the members to order.

If a quorum be present the Journal of the proceedings of the preceding day shall be corrected, if necessary, and confirmed. If a quorum then or at any other time be not present, the members present, if twenty or more, may send for the absent members; and all questions as to expenses of further proceedings against such absent members shall be determined when a quorum shall be present.

RULE 2

DECORUM OF MEMBERS

When the House is called to order, every member shall take his seat, and shall, during the sitting act with decorum. The members may keep on their hats while actually sitting in their respective seats, but at all other times they shall be uncovered (except such as shall be conscientiously restrained from uncovering their heads).

RULE 3

MEMBERS MAY BE CALLED TO ORDER

The Speaker shall preserve order and decorum. If any member, in speaking or otherwise, transgress the Rules of the House or Parliamentary law, as practiced

or recognized by the House, the Speaker shall, or any member may, call him to order.

RULE 4

PROCEDURE WHEN MEMBERS CALLED TO ORDER

If a member shall be called to order while speaking he shall immediately take his seat until the question of order be decided, unless allowed to proceed upon explanation. If the decision be in favor of the member, he shall proceed; if otherwise he shall not proceed without leave of the House; and, if the case require it, he shall be liable to such other proceedings as the House may take.

RULE 5

CHAIR TO DECIDE QUESTION OF ORDER

If one member on the floor call another to order for words spoken, the exceptionable words shall be taken down in writing by the member objecting, then read, admitted, denied or explained, by the member who spoke, and handed to the Chair, upon which the question of order shall be decided, and proceedings had as provided in the Fourth Rule.

RULE 6

MEMBER NAMED FOR DISORDER TO WITHDRAW

If, in any manner, repeated cries of order shall not produce order, the Speaker may call by his name any member obstinately persisting in irregularity whereupon, if the Speaker deem it necessary, he shall state the offense committed. The member may be heard in his exculpation and shall withdraw, and the House shall consider of the punishment to be inflicted, or further proceeding to be had.

RULE 7

GALLERY OR LOBBY MAY BE CLEARED—CONTEMPT PROCEEDINGS

In case of any disturbance or disorderly conduct in the gallery or lobby, the Speaker or Chairman of the Committee of the Whole shall have power to order the place to be cleared, or any member may move for such order; and any person guilty of a contempt of the House may be ordered into custody by the House and dealt with as may by it be deemed proper.

RULE 8

MEMBERS MAY APPEAL FROM DECISION

All questions of order shall be determined by the Speaker in the first instance without debate, or with such debate as the Speaker, at his discretion, may permit; but any member may appeal to the House from the decision of the Speaker, on which appeal

no member shall speak more than once without leave of the House.

RULE 9

SPEAKER MAY INFORM BUT NOT DEBATE

The Speaker may give information or explain any matter before the House; he may speak on points of order in preference to other members, and as often as he may deem necessary; but he shall not enter into any debate or endeavor to influence any question before the House.

RULE 10

DECORUM WHEN SPEAKING

Every member, when about to speak, shall rise from his seat, and respectfully address himself to "Mr. Speaker," and, in speaking, shall avoid disrespect to the House or to the Senate, and all personalities; and he shall confine himself to the question under consideration.

RULE 11

WHEN MEMBERS ADDRESS THE SPEAKER

The Speaker, when addressed by a member who rises in order, shall name the member, using no title but that of "Mr.," "Mrs.," or "Miss". The member who shall rise first in order, shall be first heard; and if several rise about the same time, the Speaker shall decide who was first up.

RULE 12

MEMBERS MAY SPEAK NOT MORE THAN TWICE ON SAME QUESTION

No member shall speak more than twice on the same question without leave of the House, except merely to explain his meaning, even if the debate on the question should be continued for many days.

RULE 13

PENALTY FOR ABSENCE WITHOUT LEAVE

If any member shall absent himself without leave, he may be sent for and made to pay expenses, and kept in custody, at the discretion of the House.

RULE 14

CALL OF THE HOUSE

Upon a call of the House being ordered, the Clerk shall call the roll of the members and note the absentees; the names of the absentees shall then be called over at such intervals and as often as the House may direct; proclamation may be made and messages sent to require the attendance of members; and, if the House shall not dispense with further proceedings, the doors may be closed; absentees (for whom no sufficient excuse is made) may be taken into custody as they appear, or they may be sent for and taken into custody wherever to be found, and each detained in custody and made to pay fees, at the discretion of the House.

RULE 15

FEES OF HOUSE MEMBERS

The fees of the regular messenger, or of any special messenger, to be appointed by the House shall be two dollars for any arrest; for each day's custody and for the discharge, one dollar; for traveling expenses, going and returning, ten cents a mile.

RULE 16

SPEAKER TO APPOINT COMMITTEES

All Committees shall be appointed by the Speaker, except Senatorial and Gubernatorial appointees and *ex officio* members of the House.

The Speaker, in appointing the several Committees, shall name the members constituting said Committees in alphabetical order, and the Chairman shall be elected by the several Committees.

And the Committee may at its discretion elect a Vice-Chairman.

RULE 17

STANDING COMMITTEES

As soon as practicable after the first meeting of the House succeeding a general election the following Standing Committees shall be appointed to serve until the next general election, or until a special order to the contrary be made by the House:

1. Committee on Ways and Means.
2. Committee on the Judiciary (Privileges and Elections).
3. Committee on Agriculture and Conservation (Fish, Game and Forestry).

4. Committee on Education and Public Works (Education, Highways, State House and Grounds, Railroads, Aviation).
5. Committee on Rules.
6. Committee on Military, Public and Municipal Affairs (Medical Affairs, Social Security, Penitentiary, State Hospital, Police Regulations, Military Affairs, Veteran's Affairs).
7. Committee on Interstate Cooperation.
(membership limited to 5, under 1952 Code, Sec. 9-103).
8. Committee on Labor, Commerce and Industry (Labor, Commerce and Manufacturing, Banking and Insurance, Merchants and Mercantile Affairs).

Not more than twenty-seven (27) members shall be appointed on any one Standing Committee and no member shall serve on more than two Standing Committees, except, that membership on the Committee on Rules or the Committee on Interstate Cooperation shall not be counted as one of the two said committees. Any member elected as an officer of a committee shall automatically, upon such election, vacate all other committee appointments, except that this shall not apply to the Committee on Rules, and the Committee on Interstate Cooperation.

Provided, That the Committee on Education and Public Works shall be deemed to be the Committee on Education, and the Committee on Military, Public and Municipal Affairs shall be deemed to be the Committee on Military Affairs, and the Committee on Medical Affairs, in all cases where the statutes provide for the Chairmen of these committees to perform *ex officio* duties.

RULE 18

JURISDICTION OF COMMITTEES

Unless otherwise ordered Committees shall have jurisdiction only over matters pertaining to the subjects indicated by the names of the respective Committees, and to the subject matter indicated in parenthesis following the names. (See Rule 17.)

RULE 19

WHEN COMMITTEE MAY BE CHANGED

After a Committee has been appointed no addition to it or change shall be made, except to fill a vacancy or excuse a member. *Provided*, That in filling a vacancy on any Committee, the assignment of any member may be changed from another Committee to fill such vacancy.

RULE 20

ELIGIBILITY OF MEMBERS OF COMMITTEES

No member shall be appointed on a Committee before he shall have been sworn and have taken his seat. Any member who shall be sworn after the general announcement of the Committee shall, within a few days afterward, be placed by the Speaker on a Standing Committee whose number of members will not thereby be extended beyond the number provided in Rule 17.

RULE 21

ATTENDANCE OF COMMITTEE MEETINGS

A majority of a Committee shall, when assembled, constitute a quorum for business. If the members fail, to the probable delay, or neglect of business, to form a quorum, upon the summons of the Chairman, or if individual members frequently fail to attend the meetings of the Committee, the Chairman shall report the delinquency to the House, which shall in its discretion, take order for the censure of the delinquents, or other suitable proceeding.

RULE 22

SITTING OF COMMITTEES—PUBLIC HEARINGS

No Committee without special leave, shall sit during the sitting of the House, except that the Committee on Rules, and any Committee of Conference or Free Conference, may sit at any time, and may report at any time when a message might be received. All Committees shall have leave to report by Bill or otherwise.

Except that no Committee shall sit unless a quorum be present and all Bills introduced by Committees must carry the statement of the Chairman that the Bill has the approval of two-thirds of the membership of the Committee.

Provided, That no Committee shall introduce a Bill pertaining to subject-matter over which the Committee does not have jurisdiction.

Provided, That the State Appropriation Bill and the Deficiency Appropriation Bill may be introduced by a majority vote of the Ways and Means Committee.

Provided, That no Bill, except a Committee Bill, shall be considered until one week after date of reference to Committee, and notice in writing of all public hearings shall be given by Committee Chairmen to the Clerk of the House at least five calendar days prior to the date fixed for the hearing, such notice to be published in the House Calendar.

Provided, That no statewide Bill appropriating money shall be considered by the House until after such Bill has been referred to the Ways and Means Committee.

[Speaker's Ruling: At the 1953 session Speaker Blatt ruled that under the fourth Proviso of Rule 22, any statewide Bill appropriating money must be referred to the Ways and Means Committee before being considered by the House. See pages 806-808, House Journal, 1953.]

Speaker Blatt also ruled that under the third Proviso of Rule 22, which requires that a Bill cannot be considered by a Committee until one week after date of reference, does not apply where a Bill is referred to one Committee, reported by it and subsequently committed to another Committee. The House, by majority vote, may recall a Bill from a Committee any time after it is committed to the Committee, if it was previously referred to a Committee and remained there for a week. See page 824, House Journal, 1953.]

RULE 23

UNFAVORABLE COMMITTEE REPORTS

Every unanimously unfavorable Report by any Committee, shall be considered immediately by the House, and adopted or rejected without debate; *Provided*, 30 members do not signify objections to doing so by rising when called on for that purpose.

RULE 24

DIVISION VOTE OF HOUSE

If, upon a question taken by acclamation, the Speaker doubts, or a division be called for, the House shall divide by those in the affirmative first rising from their seats, then those in the negative. If the Speaker still doubts, or a count be required, the Speaker shall name one member from each side to tell the numbers in the affirmative and those in the negative, and from their report shall state the decision.

RULE 25

WHEN AYES AND NOES SHALL BE ORDERED

Upon any question, at the request of any ten members, who may signify their requests by rising, the ayes and noes shall be ordered; whereupon, at the decision, the Clerk shall call the roll and take the names of all who vote aye, and all who vote no, which he shall enter on the Journal.

RULE 26

PROCEEDINGS GOVERNING AYES AND NOES

When a question is to be taken by ayes and noes after the House is ready for the question, and the same has been stated, the debate shall cease, the Door-keeper shall close the door and keep it closed until the decision shall have been announced by the Speaker.

Provided, That on motion of any member of the House of Representatives to open the door of the House immediately after a roll call, and before the vote is announced, it shall take a number not less than ten (10), to object by a rising vote, to prevent said door from being opened and allowing such members as may be outside to come in and cast their votes.

After the door has been thus closed, no member, when called by the Clerk, shall say more than "aye" or "no." Every member who may be in the House when called shall (unless the House shall have before excused him from voting on the question) give his vote under the penalty of such proceeding as the House may, after decision, in its discretion adopt to punish his contempt.

No member shall, under any circumstances, be permitted to vote after the decisions shall have been announced by the Chair. After the decision of the question, a member absent may be permitted to record the vote he would have given if present, but such vote shall not affect the previous question.

RULE 27

WHEN MEMBERS SHALL NOT VOTE

No member shall vote on any question of a private nature in the event of which he is personally or pecuniarily interested.

RULE 28

SPEAKER TO VOTE LAST—EQUAL VOTE REJECTS THE QUESTION

The Speaker shall vote in all cases (except when he may be personally or pecuniarily interested or shall be excused), his name being called last in the ayes and noes. If with his vote the House be equally divided, the question shall be decided in the negative.

RULE 29

WHEN DEBATE IS IN ORDER

No motion shall be debated until it shall have been stated by the Speaker. Any motion shall, if desired by

the Speaker or any other member, be reduced to writing, and delivered in at the table and read, before it shall be debated.

RULE 30

MOVER MAY WITHDRAW QUESTION

The mover may withdraw any question or proposition before an amendment or decision except a demand for the ayes and noes, after the same has been ordered, and except after the previous question has been ordered.

RULE 31

NO NOTICE REQUIRED TO INTRODUCE BILL

No notice shall be required of a member of his intention to introduce a Bill.

RULE 32

HOW PAPERS MUST BE ENDORSED—TITLES AND TEXTS OF BILLS TO AMEND STATUTES

Every Bill, before presentation, shall have its title endorsed; every report, its title at length every petition, memorial, or other paper, its prayer or substance; and, in every instance, the name of the member presenting any paper shall be endorsed, and the papers shall be presented by the member to the Speaker at the desk.

And every Bill or Joint Resolution which shall propose the amendment or repeal of any Section, Chapter or Title of the General Statutes or of any Act of Assembly or Joint Resolution, shall, in its title express the subject matter of such Section, Chapter, Title, Act or Joint Resolution, so sought to be amended or repealed. If this be not complied with, the paper shall not be received by the Speaker.

Every Bill or Joint Resolution proposing to amend any Section or Sections of any Chapter of the General Statutes, or of any Act of Assembly or Joint Resolution, shall give the full text of the said Section or Sections as it or they would read with such amendment or amendments inserted therein. And if this latter clause of this Rule be not complied with, the Bill or Joint Resolution shall be amended so as to conform to this Rule before it be considered by the House.

RULE 33

APPROPRIATION BILLS COMPTROLLER GENERAL'S CERTIFICATE—PRINTING OF—

Every General Appropriation Bill and Supplemental Appropriation Bill for the ordinary expenses of State

Government before presentation shall have attached thereto a certificate from the Comptroller General that the total of the appropriations therein provided for is not in excess of the estimated total revenue of the State for such purposes, including that revenue which may be provided for in the Bill, or in any other Bill previously passed by the House for the fiscal year to which the Bill is applicable, and an Appropriation Bill without such certificate shall not be read the first time in the House, but shall be returned to the Committee on Ways and Means by the Speaker.

The General Appropriation Bill and Supplemental Appropriation Bills shall include only provisions for appropriating funds, provisions affecting revenue, and rules, regulations, and procedures relative thereto; and no provision of an Appropriation Bill, and no amendment thereto, shall be in order which is not germane to these purposes.

After passage on second reading, and before its consideration on third reading, every General Appropriation Bill and every Supplemental Appropriation Bill shall have attached thereto a certificate from the Comptroller General that the total of the appropriations therein provided is not in excess of the estimated total revenue of the State for such purposes, including that revenue which may be provided in the Bill, or in any other Bill previously passed by the House, for the fiscal year to which the Bill is applicable, and if the Comptroller General cannot give such certificate, the Speaker shall order the Bill recommitted to the Ways and Means Committee. After the report of the committee, any amendments which it shall recommend may be adopted.

All State Appropriation Bills shall be printed at each stage in their passage so as to show the amounts appropriated for any of the purposes therein for the fiscal year immediately preceding, the amounts requested by the institution or department, the amounts recommended by the Budget Commission, the amounts approved by the Ways and Means Committee, the amounts passed by the House, the amounts approved by the Senate Finance Committee, the amounts passed by the Senate, and the amounts agreed upon by the Free Conference Committee.

Provided, however, that appropriations for Clemson College, The University of South Carolina, The Citadel, Winthrop College, South Carolina State College and The Medical College of South Carolina may be made in a lump sum.

RULE 34

DILATORY MOTION NOT ENTERTAINED

No dilatory motion shall be entertained by the Speaker.

RULE 35

SUSPENSION OF QUESTION OR SPEECH

A question before the House shall be suspended by:

1. A message.
2. A Report of the Committee on Rules.
3. A Report of a Committee of Free Conference.
4. A question of order.
5. A question of privilege.
6. A question of taking a recess.
7. Any other incidental question, such as of reading papers, dividing a question, withdrawing a motion, excusing a member from voting, or the like; of which the six first named may suspend even a speech; *Provided*, That the Sixth, if once negatived, be not received during the same speech without the assent of the member speaking.

RULE 36

DEBATE MAY BE INTERRUPTED

When a question is under debate, no motion beside those mentioned in the next preceding Rule shall be received, except:

1. To adjourn, or recede.
2. To continue.
3. To lay on the table.
4. For the previous question.
5. To postpone indefinitely, or to a day beyond the session.
6. To adjourn the debate to a certain day within the session.
7. To recur to the morning hour.
8. To commit or recommit.
9. To strike out the Enacting or Resolving words.
10. To amend.

which several motions shall have precedence in the order in which they are here arranged, and of these the first and second may be permitted to interrupt a speech; subject to provisions contained in subsequent rules.

[Note: See Rules 42 and 43.]

[Speaker's Ruling: At the 1919 session Speaker Cothran ruled that a motion to adjourn to a day beyond the session is not in order. See House Journal, page 771.]

RULE 37

PRECEDENCE OF MOTIONS

A motion to strike out the enacting words of a Bill, or resolving words of a Resolution, shall have precedence of a motion to amend, and, if carried, shall be considered as equivalent to rejection.

RULE 38

PRIVATE CLAIMS

No Bill or Amendment providing an appropriation to pay a private claim against this State or a department thereof shall be acted upon until the same has been investigated by a Standing Committee of the House and a report made thereon.

RULE 39

DELEGATIONS TO INTRODUCE ONLY LOCAL MATTERS

No Bill or Joint Resolution shall be introduced as a delegation bill or resolution unless such bill or resolution relates only to local matters concerning the county which such delegation represents.

RULE 40

SUBSTITUTE MOTIONS

Subject to the foregoing rules when a motion is made the Speaker shall entertain but two substitute motions which shall be considered in their inverse order.

RULE 41

DIVISION OF A QUESTION

Any member may without debate, call for the division of a question, and the House may divide it if it shall appear to comprehend the question so distinct that, one being taken away, the rest may stand entire for decision. A motion to strike out and insert shall be deemed, indivisible; but a motion to strike out being lost shall not be deemed equivalent to agreement, nor shall it preclude either amendment or a motion to strike out and insert.

RULE 42

NON-DEBATABLE MOTIONS

Motion to:

Adjourn

Take a recess

Continue

Lay on the table

Take up any matters in the orders of the day not regularly reached

Proceed to the orders of the day

Discharge, lay aside for the day, depart from, or suspend the orders

Postpone indefinitely, or to a day beyond the session

Adjourn a debate
 Recur to the morning hour
 Fix the hour to which the House shall next meet shall be decided without debate; after such short conversations as the Speaker may permit. No motion to:
 Lay on the table
 Postpone or adjourn a debate
 Proceed to general orders of the day; or to Commit having been negatived, shall be again allowed at the same stage of the Bill or proposition within one hour of the time when the question was before negatived.

RULE 43

MOTION TO ADJOURN AND TO RECESS

Motions to adjourn, to recede, and to recede subject to the call of the Chair shall always be in order, except whilst the House is actually engaged in deciding a question by ayes and noes, or in voting *viva voce*, or in balloting; but a motion to adjourn, or to take a recess, having been negatived, no new motion to adjourn or take a recess shall be in order until fifteen minutes shall have elapsed from the decision of the former motion.

RULE 44

INDEFINITE POSTPONEMENT

Indefinite postponement shall dispose of the question.

RULE 45

MOTION TO RECONSIDER

When a question shall have been once decided in the affirmative or negative, any member who voted with the prevailing side may, on the same day or the next day of the sitting of the House, move for a reconsideration thereof; and if the House shall refuse to reconsider, or, upon reconsideration, shall affirm its first decision, no further motion shall be in order except by unanimous consent.

Provided, That the Bill, Resolution, Message, Report, Amendment, Motion, or the paper upon which the vote was taken shall not have gone out of the possession of the House announcing the former decision.

A motion to reconsider may be laid on the table without affecting the question with reference to which the same is made; and if such motion be laid on the table, it shall be deemed a final disposition of the motion.

[Speaker's Ruling: At the 1936 session Speaker Taylor ruled that a motion to reconsider the action of the House on a veto by the Governor was in order under

Rule 44 (Now Rule 45) although such a motion is out of order under the procedure followed in the National House of Representatives. Speaker Taylor's ruling was subsequently upheld by the S. C. Supreme Court. See Case No. 1194, *Coleman v. Lewis, et al.* opinion No. 14323, filed June 30, 1936; also pages 1841-42, House Journal of 1936.]

[Speaker's Ruling: At the 1957 Session Speaker Blatt ruled that the motion to reconsider was in order at any time on the same day or the next day of the sitting of the House even though the House was restricted to the consideration of local uncontested matters only. The motion to reconsider could be made and so noted in the record during a local session. See pages 732 and 733 of House Journal.]

RULE 46

PROCEDURE ON FIRST READING

The first reading of the Bill shall be by title only. No amendment shall then be in order and the Bill shall be referred to some Committee, unless the House unanimously agree, without debate, to dispense with reference.

RULE 47

SECOND READING OF BILL

The second reading of a Bill shall be Section by Section, and line by line, and word by word—recurrence not being allowed, unless by leave of the House, upon motion, without debate. After the Bill shall have been read, and all amendments and privileged motions (if any) disposed of, the question shall be: "Shall this Bill be ordered to a third reading?" Upon a decision in the affirmative, the order shall be made accordingly. A decision in the negative shall be a rejection.

RULE 48

THIRD READING OF BILL

At the third reading of a Bill, the Bill shall be read by its title only.

If the Bill originated in the House, the question then shall be: "Shall this Bill pass and be ordered to be sent to the Senate?" A decision in the negative shall be a rejection. Upon a decision in the affirmative, the order shall be made without question.

In the case of a Bill which originated in the Senate (if no amendment has been made by the House), the question shall be: "Shall this Bill pass, the title thereof be changed to an Act, and be ordered enrolled?"

If the Bill has been amended in the House the question shall be: "Shall this Bill pass, and be ordered to be returned to the Senate with amendment?" A

decision in the negative shall be a rejection. Upon a decision in the affirmative, the order shall be made without question.

RULE 49

HOUSE BILL AMENDED BY SENATE—AMENDMENT TO BE PRINTED

A Bill which originated in the House having been returned from the Senate, with amendment, the Speaker shall call the attention of the House to such amendment. The question then shall be: "Will the House agree to the Senate amendment?" A decision in the negative shall be a rejection. Upon a decision in the affirmative, the title of the Bill shall be changed to an Act, and ordered to be enrolled.

Provided, That a motion to nonconcur shall have precedence over a motion to amend the Senate amendments.

Provided, further, that if a State-wide Bill which originated in the House, or which, having originated in the Senate has been amended by the House, shall be returned from the Senate with amendment, such amendment by the Senate shall be laid on the desks of the members at least one day previous to action by the House on such amendment.

[Speaker's Ruling: At the 1949 session, Speaker Pope ruled that the last proviso to Rule 49 was complied with, if copies of the Senate Journal containing the Senate amendments had been on the desks of members for one day. (See House Journal 1949, p. 1827)].

RULE 50

AMENDMENTS ON THIRD READING

At the third reading of a Bill, no order or amendment shall be permitted without unanimous consent, except that the Chairman of the Committee on Ways and Means may (if he shall have given notice at the second reading of his intention to offer amendments at the third) be permitted to offer amendments to any Bill to raise supplies or to make appropriations, such as may be pertinent to the Bill; and,

Provided, That the House may, in its discretion, commit or recommit any Bill at its third reading; and after the report of the Committee any amendment which it shall recommend may be adopted.

[Speaker's Ruling: At the 1950 session, Speaker Pope ruled that under Rule 50, a motion to reconsider that has been laid on the table at the second reading of a Bill does not prevent the consideration of amendments on third reading offered by the Chairman of the Ways & Means Committee, or by Committees as described under this Rule; and that the application of the parliamentary clincher under Rule 45 at the second read-

ing of a Bill has no effect at the third reading of the Bill except to prevent reconsideration of the second reading.

(See Pages 148 and 212, 1950 House Journal)].

RULE 51

BILLS AND RESOLUTIONS TO BE PRINTED

All Bills and Resolutions reported by a Committee shall of course, be printed, together with the report of the Committee, unless the House shall specially dispense with printing. The Standing Committees may order to be printed for their use, such papers as shall be referred to them.

RULE 52

PRINTED BILLS TO BE ON DESK ONE DAY PREVIOUS TO SECOND READING; APPROPRIATION AND SUPPLEMENTAL— 3 LEGISLATIVE DAYS

No Bill or Joint Resolution shall receive a second reading unless printed copies of the same shall have been laid on the desks of members at least one day previous to such reading. *Provided*, no General Appropriation Bill or Supplemental Appropriation Bill for the ordinary expenses of the State Government shall receive a second reading unless printed copies of such Appropriation Bill shall have been laid on the desks of members at least three legislative days previous to such reading.

RULE 53

MOTIONS TO COMMIT AND RECOMMIT

Any Bill, Report, Petition, or other paper which may come before the House, may be committed or recommitted before a final decision thereon.

RULE 54

SPEAKER MAY ORDER ENGROSSMENT

The Speaker may, whenever he may think it necessary, order any Bill, after its second reading, or any Resolution, Report or other paper which has been under consideration, to be fairly engrossed.

RULE 55

AMENDMENTS MUST BE GERMANE

No motion or proposition on a subject different from that under consideration shall be admitted under color of amendment. *Provided*, That in determining whether or not any amendment be germane, the Speaker of the House of Representatives shall be guided by the prece-

dents of the House of Representatives and if there be none available then by the precedents and principles established by the National House of Representatives.

RULE 56

SPECIAL AND GENERAL ORDERS AND MOTIONS

Orders of the day shall be Special and General; Special when set for consideration after Third Reading Bills or when set for consideration on a particular day at a particular hour; General, when a matter is ordered for consideration or action on a day subsequent without special reference given to it. NO BILL except a COMMITTEE BILL or LOCAL BILL shall be made a Special Order for a particular day at a particular hour.

Special Orders may be set for Appropriation Bills and Local Bills by majority vote. Special Orders on all other Bills shall be set only by written Resolution, which has been referred to the Rules Committee, and agreed to by two-thirds of the members present after the Committee has made its report.

Any member may insist upon a Special Order of the Day, or other Special Orders, until it be discharged.

A General Order of the Day shall always require the special assent of the House before it be proceeded in or executed.

A Special Order, set for a certain day and hour or for a certain day and hour and from day to day until disposed of, not being considered by the House at the hour named, shall be transferred by the Clerk of the House to the Special Orders of the following day immediately after Third Reading Bills and from day to day thereafter until disposed of, in the chronological order of original appointment.

Ten (10) minutes, if so much be necessary, of each Legislative day immediately before Special and General Orders on Second Reading Bills shall be given to motions. *Provided*, That time consumed by roll calls shall not be considered as part of the time allotted to motions.

Provided, further, That during the motion period no motion shall be withdrawn after a substitute has been offered therefor.

[Speaker's Ruling: At the 1951 Session Speaker Blatt ruled that it was in order at any time to set the State Appropriations Bill for a Special Order and that it did not require unanimous consent. See pages 279-280 of House Journal.]

RULE 57

CONSIDERATION OF MATTERS, IMMEDIATE AND DEFERRED—
PRIORITY OF CONFERENCE OR FREE CONFERENCE REPORT
AND REPORT OF COMMITTEE ON RULES

Every Bill which shall be ordered for a second reading, every Report of a Committee, and every original Resolution received from any member shall be ordered for consideration on the next day of sitting after the order, and shall be placed in its turn in the General Orders of the Day, and each paper in the General Orders shall have priority according to the date of the last order for consideration made upon it.

Except that the House may make a Special Order for the consideration of any subject on any day subsequent, or may agree to take up any matter in the Orders of the Day before it be reached in order; or may consider any Report or Resolution on the day, it may be submitted, provided ten members do not signify objections to doing so by rising when called on for the purpose, if a proposition so to consider be made to the House; and,

Except that a Bill reported by a Committee shall be read a first time, when the Report may be received and ordered for consideration along with the Bill; and that a report of the Committee on Rules may be considered whenever the House shall direct.

Except that no report of a Committee on Conference or Free Conference, except on local matters, shall be considered until such Report has been printed in the Journal and explained by the Conferees on the floor of the House.

“Provided, That when ten members object to the immediate consideration of any Resolution, the Resolution shall be referred to an appropriate Committee, and shall not be considered by the House until after the Committee has made its report. Provided, further, That such Resolution shall be printed in the same manner as is prescribed in Rule 51 for the printing of Bills and shall be referred to in the House Journal by the title only.”

RULE 58

MOTION TO CONTINUE

When the General Orders of the Day have been taken up, any member may move to continue a matter, when called on the Calendar, to the next session; and if the House agree thereto, the matter shall be thereupon continued; and the Clerk of the House shall make up a Calendar of all the matter so continued, placing the same thereon, in the order in which they have been continued, and at the ensuing session the continued matters shall be taken up and considered in the same stage in which they were when so con-

tinued; and matters ordered to be placed in the General Orders at the said ensuing session shall be placed there in turn, and have priority according to the last order for consideration made upon them, and the Calendar shall be proceeded in as hereinbefore provided.

A motion to continue shall have precedence of a motion to lay on the table and shall be decided after such short conversation as the Speaker may in his discretion permit.

[At the opening of the 1946 Extra Session Speaker Blatt ruled that all Legislation that had been continued until the next Session, or was pending on the Calendar upon adjournment of the Regular Session, was in order, and should be considered in the Extra Session in the same stage in which they were when the Regular Session adjourned—See House Journal 1946 Extra Session, Page 1573.]

RULE 59

QUESTION OF PRIORITY NOT DEBATABLE

All questions as to a priority of business, or as to the time when any matters shall be considered or ordered for consideration and as to a departure from the regular order of business shall be decided without debate.

RULE 60

ORDER OF BUSINESS DAILY

When the House shall not direct a different course, which, at any time, in any particular not forbidden by these Rules, it may do, the following order of business shall be enforced every day by the Speaker, unless departed from by leave of the House:

1. After the Journal has been confirmed, the Speaker shall present to the House communications on the Speaker's table intended to give information to be referred; messages and papers from the Senate; Resolutions, Bills, Reports of Committees and such like matters.

2. That upon each legislative day the House shall, for a period of thirty minutes, if so much time be necessary, consider uncontested second and third reading Bills before considering special orders or other general orders. Upon this call a single objection shall prevent the consideration of the Bill. Such objection shall be made in the manner prescribed by Rule 10. It shall be entered upon the Calendar with the name of the member or members objecting and the Bill thereafter shall be deemed a contested Bill until the member or members objecting shall formally from the floor withdraw objection.

3. Upon completion of the call of the Calendar of uncontested Bills the Speaker shall call for withdrawal of objections and any Bills upon which all objections are withdrawn, shall be considered again as provided in paragraph 2 above.

4. All uncontested matters on the Calendar having been disposed of, the House shall then take up consideration of contested matters in the order in which they appear on the Calendar, except that the Speaker shall call for Motions immediately before Special and General Orders on Second Reading Bills, as provided in the last paragraph of Rule 56.

RULE 61

CLERK TO PREPARE DAILY CALENDAR

The Clerk of the House shall cause to be printed and laid on the desks of the members, every morning, the orders of the preceding day, arranged according to priority, and numbered from the commencement of the session, every matter being introduced and numbered anew after every new order upon it, and the substance of the order being summarily stated, as: "Bill, etc., ordered for a second reading"; "Report of Committee, etc., on Bill, etc., ordered for consideration"; "Report on Bill, etc., taken from the table and ordered for consideration."

RULE 62

RESUMPTION OF INTERRUPTED DEBATE

A debate interrupted by a simple adjournment shall afterwards be resumed at the point of interruption as if debate had been formally adjourned. If the matter under debate be in the orders, general or special, it shall be first taken up when next the orders are taken up, unless a special order to the contrary be made by the House.

If it be a matter not in orders, it shall be taken up at the next meeting before any other question is presented, except incidental questions, and such matters on his table as the Speaker may think necessary to present, and such questions as the House may give special leave to be first presented.

In like manner, and with like exceptions, a matter interrupted by a call for the orders of the day shall, after the orders have been disposed of, or laid aside, and such matters as may be taken up from the table have been disposed of, or after adjournment, be resumed at the point of interruption, before any other question.

RULE 63

WHEN MESSAGES MAY BE RECEIVED

Messages may be received at any time whilst the door is open, except whilst a question is being put, or a ballot, or a *viva voce* vote is taken. A message shall be presented to the House by the Speaker when received, or afterwards, according to its nature, and the business in which the House is engaged; or its consideration may, on motion, be ordered by the House.

RULE 64

DUTIES OF CLERK, READING CLERK AND SPEAKER

The Clerk, or Reading Clerk, as the Speaker may direct shall prepare in writing, present to the Speaker for his signature, and send all messages to the Senate ordered by the House, unless a different form of sending any message be ordered by the Speaker of the House.

The Reading Clerk shall read all papers to be read at the desk, which the Speaker may direct him to read, the Speaker being especially responsible that all amendments ordered by the House be correctly made, and that the attention of the House be called to all amendments made by the Senate since the matter was before the House.

The Clerk shall also be charged with the duty of having executed, in a prompt and accurate manner, all the printing required by the Rules or orders of the House.

RULE 65

CLERK MAY REQUIRE RECEIPT FOR PAPERS

No member shall take any books or papers from the possession of the Clerk of the House without first acquainting the Clerk, and, if required, giving him a receipt to return the same in a reasonable time or on his demand.

RULE 66

CHAIRMAN COMMITTEE OF THE WHOLE

In forming a Committee of the Whole, the Speaker shall leave the Chair and appoint a Chairman to preside over the Committee.

RULE 67

RULES FOR COMMITTEE OF THE WHOLE

The Rules of the House, so far as they may be applicable, shall be observed in a Committee of the Whole, the Chairman being substituted for the Speak-

er, except the Rule limiting the time of speaking on a debatable question; but no member of the Committee shall speak on the same question oftener than twice until every other member choosing to speak has spoken.

RULE 68

AMENDMENTS BY COMMITTEES

No Committee of the Whole or other Committee, shall deface or interline a Bill or other paper, referred to it, but shall report any amendments recommended on a separate paper, noting the page and line.

RULE 69

SPEAKER PRO TEMPORE

If inexpedient to elect on the opening day of the session, the Wednesday following the organization of the House, a Speaker *Pro Tempore* shall be elected, who shall preside in the absence of the Speaker. The Speaker in the absence of the Speaker *Pro Tempore*, or the Speaker *Pro Tempore*, may name a member to fill his place during occasional absences from the chair, but such substitute shall not extend beyond an adjournment.

In the absence of the Speaker and Speaker *Pro Tempore*, the House shall elect a Speaker *Pro Tempore* to serve until the return of the Speaker or Speaker *Pro Tempore*.

RULE 70

PAY CERTIFICATES

It shall be the duty of the Clerk to issue pay certificates to members for per diem and mileage, and to officers and employees, and for incidental expenses, upon the order of the House or of the Speaker, the signature of the Speaker being attested by the Clerk.

RULE 71

ADMISSION TO HALL—HATS

No person not a member or officer of the House shall be admitted within the bar without the special leave of the House. The following persons, and no others, shall be admitted within the Hall; namely,

The present and former members and officers of the House of Representatives; the members of the Press as designated by the Speaker of the House of Representatives; the Governor; the present members and officers of the Senate; the present officers and employes of the Engrossing Department; and such persons as may be invited by order of the House; *Provided*, no seat

in the House shall be occupied by any one except the members thereof.

All persons in the gallery or lobby shall be uncovered, and all persons not members of the House shall be uncovered whilst in the Hall.

The Doorkeepers and Messengers are charged with enforcement of this Rule.

RULE 72

ADDRESSES

No person shall be permitted to address the House, or the Joint Assembly, except by written Resolution, and such Resolution shall be referred to the Committee on Rules before being considered by the House.

RULE 73

TIME ALLOWED TO EXPLAIN VOTE

No member having asked and obtained leave of the House to explain his vote on any question before the House shall be allowed more than ten minutes for such explanation.

[Speaker's Ruling: At the 1960 Session Speaker Blatt ruled that the intent of Rule 73 is that the member desiring to explain his vote must obtain unanimous consent therefor and must in the same motion state the length of time desired, not to exceed ten minutes. To rule otherwise would result in a majority of the House being able to take up all the time available to the House (1240 minutes) by granting to each member ten minutes to explain his vote. See page 1526 of House Journal.]

RULE 74

PRECEDENT AND PARLIAMENTARY LAW

In all particulars not determined by these Rules, or by the laws or Constitution of this State, or of the United States, the practice of this House shall conform to its previous usage, or be guided by parliamentary law as it may be collected from the best authorities.

RULE 75

ALLOTMENT OF SEATS

As soon as practicable, after the House has been organized, the seats of the members shall be allotted as follows: The Clerk shall prepare a number of ballots, equal to the number of Counties, upon each of which shall be written or printed the name of a County. These shall be put into a hat or closed box, and, under the direction of the Speaker, shall be

drawn out one by one by the youngest Page present. As each ballot is drawn, the delegation from the County whose name appears upon the ballot shall select their seats. *Provided*, That no delegation shall be allowed to select more than one seat on the main aisle. This Rule shall take effect immediately.

RULE 76

CHANGING OR SUSPENDING RULES

None of the foregoing Rules shall be rescinded, suspended or altered, except by written Resolution, which has been referred to the Rules Committee, and agreed to by two-thirds of the members present, after the Committee has made its report.

INDEX TO JOINT RULES

	Rule
A	
Acts to be delivered to the Governor	7
Amendments, disagreement as to	4
method for	12
B	
Bills, treatment of	1, 4, 6, 12
rejected, notice to be sent	5
C	
Claims	8
Conference, Committee of	4
Comptroller-General, Report of	8
D	
Disagreement, question of	4
Doors closed in Joint Assembly	10
E	
Elections in Joint Assembly	10
Engrossing and Enrolling Bills and Joint Resolutions	12
F	
Free Conference Committee of	4
I	
Invitations, Committee on	11
J	
Joint Assembly, President presides in	3
M	
Messages between the two Houses	2, 4, 7
N	
Notice of rejection of Bills	5
P	
Papers, transmission of	6
President of the Senate	3, 7
Private interest, measures of	9
R	
Ratification of Acts	7
Report	6
Resolutions, treatment of	5, 6, 12
S	
Speaker of the House	7
V	
Voting in Joint Assembly	10

JOINT RULES OF THE SENATE AND HOUSE

Adopted March 30, 1961

RULE 1

READING OF BILL

Every Bill shall receive three readings on three several days in the House in which it originates before it is sent to the other House.

RULE 2

MESSAGES BETWEEN THE TWO HOUSES

All messages between the two Houses must be in writing and numbered in regular sequence for each session, except that messages announcing the organization of either House, or its readiness to adjourn pursuant to Joint Resolution, may be communicated orally by the Clerk in person.

RULE 3

PRESIDENT PRESIDES IN JOINT ASSEMBLY

When the two Houses meet for any purpose, the President of the Senate shall preside and discharge the duties of the Joint Assembly.

RULE 4

COMMITTEE OF CONFERENCE AND FREE CONFERENCE

Question of difference between the two Houses shall be referred to Committees of Conference as follows:

If the disagreement be upon a Resolution, Bill or Report adopted by one House and sent to the other House for consideration, and it be proposed to amend such Resolution, Bill or Report, the House in possession of the paper will send a message to the other House containing the amendment proposed. If that House disagree to such amendment, it will return a message accordingly. If the House proposing the amendment still desire to urge it, it will send a message to the other House, insisting upon its amendment, and asking that a Committee of Conference may be appointed at the same time naming its own Committee of Conference. This will be granted as of course. The Committee of Conference shall meet in Joint Session and shall formulate and submit their report in writing to both Houses. If the Joint Committee of Conference fail to agree upon any plan of settlement, or their Report be not concurred in by both Houses, the Resolution, Bill or Report shall be lost. *Provided*, that the Conference Committee shall not have power

to insert any new matter not found in the Senate or House version of the Bill, Resolution, or Report in disagreement. Nor shall the Conference Committee have power to alter or delete any matter agreed upon by both Houses in said Resolution, Bill or Report. And in the case of appropriation of money they shall not have the power to exceed the maximum or go below the minimum found in either in the Senate or House version. *Provided, further*, that upon the approval of two-thirds vote of the entire membership of the Senate and the House separately taken any Resolution, Bill or Report may be referred to a Committee of Free Conference, *Provided, further*, that any new matter inserted in an appropriation Bill by a Free Conference Committee may be stricken upon motion carried by majority vote in either the Senate or the House of Representatives, that all new matter, including any appropriation which is in excess of the maximum amount passed by either the Senate or the House, contained in a report of a Free Conference Committee, shall be italicized, except that in the event any question arises as to what constitutes new matter the same shall be resolved by the presiding officer of each body.

Provided, further, it shall always be in order before the adoption of the report of the Committee of Free Conference to move to recommit it to the same Committee of Free Conference notwithstanding that either House had adopted the report. Should such motion prevail (by a majority vote of either House) a message shall be sent to the other House informing them of that action. Upon receipt of such message, notwithstanding the previous adoption of report of the Committee of Free Conference, a motion shall be in order to recommit the report to the same Committee of Free Conference.

RULE 5

NOTICE OF REJECTION TO BE SENT

When a Bill or Resolution or any other matter which shall have passed in one House is rejected in the other, notice thereof shall be given to that House in which the same shall have passed.

RULE 6

PAPERS TO BE INCLUDED WITH BILL

Each House shall transmit to the other all papers upon which any Bill or Resolution or Report sent to it for consideration shall have passed.

RULE 7

RATIFICATION OF ACTS

All Bills that have been read three times in each House and have been duly engrossed and become Acts,

shall be returned into the possession of the Clerk of that House in which the Bills originated. A day for the ratification thereof in the Senate Chamber shall be fixed by a message between the two Houses. At the time appointed, the Speaker of the House, attended by the Clerk of the House and Sergeant-at-Arms, in the official costume, with the members of the House, shall repair to the Senate Chamber, the Clerk of the House taking with him the House Acts which are to be ratified. The Senate, with its officers, shall duly receive the House and its officers, the Clerk of the Senate having in his possession the Senate Acts which are to be ratified. Whereupon, the President of the Senate and Speaker of the House shall interchangeably sign and present to each other the Acts from their respective Houses by their respective titles; and when they are all signed and ratified, they shall be left with the Clerk of the Senate, and the Speaker, with the House and its officers, shall retire to the Hall of the House. The Clerk of the Senate shall forthwith deliver the said Acts to the Governor for his action, making a note on each Act of the day and hour of its delivery.

RULE 8

CLAIMS

The report of the Comptroller General to the General Assembly on Claims, filed in his office, required by Section 5 of an Act entitled, "An Act to prescribe and regulate the introduction of measures relating to private interests and the conduct of the same in the progress thereof," approved December 26, A. D. 1885, shall be referred to the Committee on Claims of the two Houses who shall examine the same and hear any parties desiring to be heard in reference to any claim therein mentioned, and report back to their respective Houses the results of such examination for the final action of the General Assembly.

RULE 9

MEASURES OF PRIVATE INTEREST

That no measures relating to private interest shall be introduced into the General Assembly, except in strict conformity to the provisions of an Act entitled "An Act to prescribe and regulate the introduction in the General Assembly of measures relating to private interest, and the conduct of the same in progress thereof," approved December 26, 1885, and the conduct of such measures in their progress through the General Assembly shall be regulated by the terms and requirements of the said Act. (Note: must be by petition, with draft of measure, and referred to Committee).

RULE 10

VOTING IN JOINT ASSEMBLY

In a Joint Assembly, when a vote is being taken, no member may change his vote after it has been announced and recorded but a member who did not vote when his name was called may do so before the result has been duly announced.

That in all elections held by the Joint Assembly nominations to fill the vacancies shall be called for by the presiding officer, and no member shall second any of the nominations until the presiding officer shall declare that "It appears to the Chair that no further nominations are to be made."

Seconds to nominations will then be in order until the motion to "proceed to a ballot" is made and adopted. No nomination or seconding speeches will be allowed unless by previously arranged Concurrent Resolutions providing for such.

Should there be but one nomination to fill any one vacancy, it shall be permissible to elect and declare the election by *viva voce* vote.

In elections where there are more nominations than there are vacancies, there shall be appointed on behalf of the Senate by the President of the Senate two Senators and the Assistant Clerk of the Senate and by the Speaker of the House of Representatives two Representatives and the Assistant Clerk of the House of Representatives who shall serve as tellers for the pending election. The Clerks of the respective Houses shall call the respective rolls.

DOORS SHALL BE CLOSED

That in all elections in the Joint Assembly the doors of the Hall of the House of Representatives shall be closed and no person other than members, Clerks, and attaches of the two Houses shall be allowed within the Hall of the House of Representatives; *Provided*, That representatives of the press may be admitted; and *Provided*, That the gallery shall be open to visitors. The Sergeant-at-Arms of the two Houses and the door-keepers are charged with enforcement of this rule.

RULE 11

COMMITTEE ON INVITATIONS

There is hereby created a joint committee to be designated as the Committee on Invitations to be composed of six members, three of whom shall be appointed by the President of the Senate from the members of that body and three of whom shall be appointed

by the Speaker of the House of Representatives from the members of that body. Any invitations extended to the General Assembly to attend any functions between the hours of eight o'clock a. m. and five o'clock p. m. shall be referred to this committee in order that it may determine what legislation or other pertinent matters may be pending before the General Assembly and its committees before action is taken on any such invitation.

RULE 12

METHOD USED FOR ENGROSSING, AMENDING, ENROLLING OR RATIFYING BILLS OR JOINT RESOLUTIONS

Any Bill or Joint Resolution may be engrossed, amended, enrolled or ratified by the use of necessary printed or typewritten material, or a combination thereof, which has been duly certified.

AMENDMENTS TO JOINT RULES

(At the 1946 Session, there being no rule prescribing the vote necessary to amend or suspend a Joint Rule, Speaker Blatt ruled that a majority of those voting, a quorum being present, is sufficient to adopt the amendment or the suspension—see House Journal 1946 Session, Page 546.)

SPECIAL SERVICES FOR BOTH HOUSES**LEGISLATIVE COUNCIL**

In State Library at State House—Tel. AL 3-5119

Created under Act 294, 1949, (1952 Civil Code Secs. 30-101 to 30-108) amended by Act 697, 1954. Shall be responsible for the "organization and operation of the research, reference and bill drafting facilities" to serve the General Assembly.

Personnel of Council

President of the Senate, Speaker of the House of Representatives, Secretary of State, Chairman, Senate Judiciary Com. and Chairman, House Judiciary Com.

Office Personnel

Director—MAJ. GEN. L. G. MERRITT, West Columbia.

Asst. Director—James C. Bryan, 411 Kalmia Drive.

Attorneys—Richards Todd, West Columbia, Thos. S. Linton, 6321 Pinefield Rd.

Secretary—Ruby D. Kitchens, 2303 Blossom St.

Desk Clerk—Mrs. Ora May Speer, 541 Santee.

ATTORNEYS

E. E. Wolfe, Jr. (of Columbia).

Joseph Lipton (of Columbia).

Henry L. Lake (of St. Matthews).

STENOGRAPHIC CLERKS AND TYPISTS

Mrs. Allan Hall; Mrs. Grace Boozer; Mrs. Frances E. Bellinger; Mrs. Katherine C. Glenn; Mrs. George Burnett; Mrs. Dexter C. Martin; Mrs. Gwenn B. Brinkley; Mrs. Inez Rea.

PROOFREADERS

Mrs. Elizabeth E. Coleman, 1803 Madison Rd.

Mrs. Henrietta Bell, 2005 Wheat St.

CLERKS AND ATTACHES

- Clerk, Enrollment of Acts*—Mrs. Kitty McC. Willson (of Easley).
Asst. Clerk on Enrollment of Acts—Marion Myers; Donald Blair; Eugene C. Griffith.
Postmaster—Mrs. Ruth S. Sawyer, 3118 Amherst Ave.
Asst. Postmaster—Mrs. Daisy McG. Hunter, 2734 Canterbury Road.
Telephone Pages—Richard A. Patterson; Theodore Kohn, Jr.; Wm. B. Long.
Telephone Operators—Dorothy Spurlock, 5 Laurel Dr., Lexington, Tel. EL 9-6217; Betty H. Orr, 585 Rainbow Circle, West Columbia, Tel. SW 4-0707.
Maid—Willie Anderson (Colored) of Columbia.
Laborers (Colored)—David McClellan, Hector Taylor.

JOINT COMMITTEE ON INVITATIONS UNDER
RULE 11 OF THE JOINT RULES

- Senate*—Ed B. Baskin, P. Bradley Morrah, Jr., W. E. Myrick.
House—Rex L. Carter, E. Ellison Walker, Charles E. Simons, Jr.

LEGAL HOLIDAYS IN S. C.

Under 1952 Code, Secs. 64-151, 64-155, the following days are prescribed, and all State offices are closed thereon:

- January 1—New Year.
January 19—Lee's Birthday.
February 22—Washington's Birthday.
May 10—Confederate Memorial Day.
June 3—Jefferson Davis' Birthday.
July 4—Independence Day.
First Monday in September—Labor Day.
October—Thursday of State Fair Week in Counties where State Fair is held.
First Tuesday following first Monday in November (even years)—General Election Day.
November 11—Veterans Day.
(Changed from Armistice Day by Act of Congress, 1954).
"National Thanksgiving Days and all General Election Days."
December 25—Christmas Day.
December 26—The Day after Christmas.

Wherever any of these fall on Sunday, the Monday following is prescribed.

EXECUTIVE DEPARTMENT

Street addresses and telephone numbers refer to City of Columbia.

Offices in the State House and Hampton Office Bldg. open from 9 A. M. until 5 P. M. and until 1 P. M. on Saturdays, and closed on holidays.

Personnel—Governor, Lieutenant Governor, Secretary of State, State Treasurer, Attorney General, and Solicitors, Adjutant General, Comptroller General, State Superintendent of Education, Commissioner of Agriculture, and the Insurance Commissioner (1952 Civil Code, Sec. 1-1), all of whom are created by the Constitution except the two last named, and those two by statute.

Terms of Office—All terms 4 years. Under Constitution, Governor not eligible for re-election. Art. IV, Sec. 2.

Vacancies—In the Constitutional offices named, vacancies are filled by election by General Assembly, unless they occur during legislative recess, when Governor shall fill by appointment until election at next session.—1952 Civil Code, Sec. 1-2.

THE GOVERNOR

Chief Magistrate of the State, with "supreme executive authority." Term 4 yrs. — *ex officio* member of various State Boards and Commissions.

Installation of Governor—On the third Tuesday of January following his election; but in case the Governor is unable to be installed on the day herein provided, he shall be installed as soon thereafter as is practicable. (1952 Code, Art. 2, Sec. 1-111, Vol. 1).

Vacancy—To be filled until next general election by officials in following order: Lieutenant Governor, President *Pro Tempore* of the Senate, Speaker of the House, Const., Art. IV, Sec. 9, 1952 Civil Code, Sec. 1-113.

Governor of South Carolina—ERNEST F. HOLLINGS (1959-1963). Governor's Home, 800 Richland St., Tel. Alpine 4-5029; Official Address, Hampton Office Bldg., Columbia, Tel. POplar 5-2465.

HOLLINGS, Ernest Frederick—(1959-1963)—Charleston County—Lawyer, residing at Governor's Home, Columbia; b. Jan. 1, 1922, at Charleston; s. Adolph G. and Wilhelmine (Meyer) Hollings of Charleston; g. The Citadel, B.A., 1942; Univ. of S. C., LL.B., 1947; Mar. 30, 1946 m. Patricia Salley of Columbia, four children, Michael Milhous, Helen Hayne, Patricia Salley, and Ernest Frederick, III; member Board of Vestry, St.

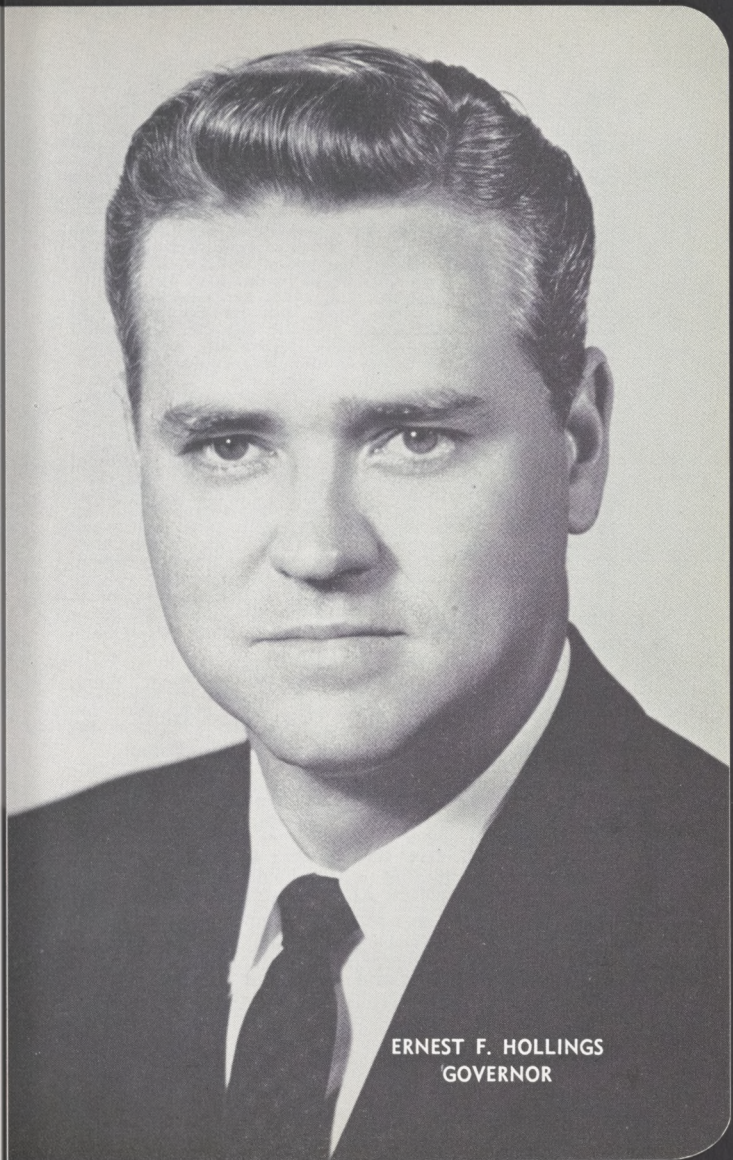

ERNEST F. HOLLINGS
GOVERNOR

John's Lutheran Church; Member, Bd. of Pensions, United Lutheran Church of America; Junior Chamber of Commerce; Amer. Legion Post No. 10; V.F.W. Post No. 3142; Charleston Lodge No. 242 BPO Elks; Past Pres., Hibernian Society; St. Andrews Society; Honorary Member, Clemson Blue Key; Charleston Rifle Club; Mason; Arion Society; Sertoma Club; Pres., Assn. of Citadel Men, 1953-54; Pres. Univ. of S. C. Law Federation, 1947; Wig and Robe; Honorary Member Euphradian Society; Phi Delta Phi Legal Fraternity; Member of Task Force investigating the Intelligence Agencies of the U. S. Government; Chm. Special Committee to Study State Tax Structure and provide for Segregated Schools, 1950; Deleg. at Large, Democratic Natl. Conv., 1956 and 1960; State Chm., Mental Health Fund, 1955-56; State Chm., March of Dimes, 1957; State Chm., United Fund, 1957; Selected one of the Ten Outstanding Young Men of the United States for 1954; Member, Bd. of Trustees, Newberry Coll.; Advisory Committee, Natl. Rivers and Harbors Congress; "Who's Who in America"; Chm., Legislative Council, 1955-59; Member, Judicial Council, 1957-59; Chm., Nuclear Energy Com. Sou. Gov. Conf., Member Civil Defense Com., Federal-State Relations Com., Natl. Gov. Conf., and Advisory Comm. on Inter-governmental Relations; Chm., State Planning and Urban Regional Development Conv.; World War II Veteran, 1942-45; 33 mos. overseas in African and European Theatres; 353AAA; 36th Div., Captain; previous service in House 1949-54; elected Speaker *Pro Tempore* Jan. 9, 1951 and Jan. 13, 1953, without opposition; elected Lieutenant Governor Nov. 2, 1954; elected Governor Nov. 4, 1958.

OFFICE ORGANIZATION

Hampton Office Building, 1st Floor, West Wing, South. Tel. PO 5-2465.

Executive Secretary—Muller O. J. Kreps, III.

Legal Secretary—Harry C. Walker.

Adm. Asst. & Press Secy.—John Graham Altman.

Industrial Secretary—S. Ernie Wright.

Liaison Representative—James C. Leventis.

Office Personnel — Betty Bargmann, Mrs. Katherine Dunlap, Mrs. Helene Charlotte, Mrs. Corene McCain, Catherine Bennett, Mrs. Martha Payne.

S. C. LAW ENFORCEMENT DIVISION

Headquarters located on Highway No. 76, 7 miles west of Columbia. Tel. AL 2-5609—TWX-CO-7062.

Created by Act 232, 1935. (1952 Code Secs. 4-11 and 53-4).

Duties: To make special investigations upon instructions of the Governor and to assist any law enforcement agencies in the enforcement of criminal laws in this State.

Chief—J. P. Strom, 1416 Koulter Dr., Tel. AL 6-1352.

Asst. Chief—Dan F. Beckman, 627 Skyland Dr., Tel. AL 6-0417.

Lieutenants—J. L. Dollard; Olin C. Redd; Harold O. Fortson; C. L. McKinnon; B. R. Peake; M. B. Hug-gins; B. Seaborn Moss.

Technicians (All Lieutenants)—M. N. Cate, Fingerprint, Ballistics Expert, Carl B. Stokes, *Asst.*, J. Frank Faulk, Jr., A. C. Shorter, Jr., and Stephen F. Wyndham, Lie Detector; James K. Wilson, Chemist.

Agents—Charles P. Alverson; Lucious J. Armstrong; O. L. Brady; Earl Collins; George H. Fender, Jr.; William H. Ferguson, Jr.; L. B. Harmon; Otis R. Hillyer; Colin E. King; James F. Little; James V. Morris; J. V. Patterson; Ted D. Reed; Aubrey B. Roundtree; C. E. Still; Robert T. Sutts; Ray C. Shupe, Jr.; Leonard M. Kiser; Laney Talbert, Jr.; Leslie C. Kemmerlin; James Anderson; Jimmy Wade Gantt; Cambridge Jenkins; Joseph Wong; Walter G. Powell.

Arson Squad—J. Leon Gasque, Lt.-in-Charge, Horace McLain, John B. Powers, George W. Taylor, W. R. Whitmire, W. C. Kirven.

OFFICE PERSONNEL

Night Clerk—John Byrd Zeigler.

Senior Steno-Clerk—Gladys A. Toney.

Senior General Clerk—Toccoa E. Blankenship.

Stenographers—Margie M. Shealy; Ebby B. Long; Ches-sye Baughman.

LIEUTENANT-GOVERNOR

BURNET R. MAYBANK, of Greenville. Under the Constitution he is *ex officio* President of the Senate. (For biography and picture, see page 14).

SECRETARY OF STATE

State House, First Floor, Tels. AL 4-9797, AL 3-4475
Primarily, office of record. Records kept of commis-sion issued to State, District and County Officers, Govern-*or's* appointees (trustees, magistrates, constables, notaries public, etc.). Department prepares, signs and records such commissions and, after securing Govern-*or's* signature, mails them to the office-holders.

Beginning with 1887 this office authorized to issue charters to corporations, since then approx. 50,000 busi-*ness* corporations created in this manner. Foreign cor-*porations* also qualify to do business in this State by filing domestication papers. Approx. 2,500 such cor-*porations* have so qualified. Charters also issued to eleemosynary institutions, municipalities and public utilities.

This office is custodian of the Acts ratified each year by General Assembly, which constitutes a very important phase of the work. After approval by the Governor the Acts are filed, the State Seal Affixed, indexed and held for the Code Commissioner. After copies are prepared for the bound volumes of the Acts they are filed for permanent keeping.

Under the 1950 General Election Law this office furnishes registration books, ballots and all election material, in General elections, for the various precincts in the State for State officers. The Secretary of State is a member of the State Bd. of Canvassers receiving the returns and canvassing the results of the General Election; member, Legislative Council; Advisory Bd., S. C. Public Service Authority; ex officio Chm., State Cemetery Bd. and as such acts as its executive officer. *Secretary of State*—O. FRANK THORNTON (1950-63), 712 Arbutus Drive, Tel. SU 7-6591.



THORNTON, Oscar Frank — (York County)—b. July 26, 1905, at Mullins; s. O. F. and Lucendia (Cooper) Thornton, of Mullins; g. Univ. of S. C., LL.B., 1928; moved to Clover in 1930; Aug. 19, 1933 m. Rosa Waring, of Summerville; former Editor (Clover Herald), and Lawyer at Clover; Secy. and Business Mgr., of Salisbury-Spencer Baseball Club, of Piedmont League in 1927-29—Club won pennant of League in 1927; Elk, Mason, Lion, Methodist, former City Atty. Clover, Dem. Exec. Committeeman, member State and Co. Election Bd. for 10 yrs.; Chm., State Fund Drive Crippled Children Society, 1960-61; Dir., Lions Club, 1961-62; Member of House 1935-36, resigning upon election as Reading Clerk on first ballot over 4 opponents, Jan. 15, 1936, serving continuously until Jan. 31, 1950; Sept. 1959 elected Pres., Natl. Assn. Secretaries of State; elected Secretary of State, by General Assembly over one opponent Jan. 25, 1950, to fill the unexpired term of W. P. Blackwell, deceased. Nominated in July 11, 1950 Democratic Primary over one opponent and elected Nov. 7, 1950 for full four year term; re-nominated in the 1954 Democratic Primary without opposition and re-elected Nov. 2, 1954 and Nov. 4, 1958 for full terms without opposition.

Deputy Secretary of State—John P. Stokes, Jr.

Corporation Clerk—Mrs. Aubrey B. Felton.

Secretary—Mrs. Ethel S. Riley.

Clerk-Stenographer—Mrs. Mabel H. Williams.

SECURITIES ACT

To be administered by the Secretary of State under Act No. 616, 1960, office: 104 Palmetto State Life Bldg. Tel. AL 3-0528.

Securities Commissioner—O. Frank Thornton.

Deputy Commissioner—Bradley Heald.

Secretaries—Mrs. Edith P. McQueen; Mrs. Virginia B. Swiridowsky.

Accountant-Investigator—Louis P. Gantt.

STATE TREASURER

State House, First Floor, Tel. AL 2-9468

Receives and pays out all State funds. Amount received in 1960-61, \$462,457,919.67, disbursed \$455,555,224.49—total amount handled \$919,013,144.16.

This office also handles collateral of all State depository banks placed with the State as security for deposits.

State Treasurer—JEFF B. BATES (1940-63), Wateree.

BATES, Jeff B., of Wateree; b. Oct. 16, 1896, at Wateree; s. John M. and Amanda (Scott) Bates, of Wateree; g. Univ. of S. C., A.B., 1917, Honorary LL.D., Clemson Coll., 1956 and USC, 1959; served in U. S. Naval Flying Corps during World War I; Squad. Comdr. U. S. Civil Air Patrol 1942-45; Member S. A. E. Fraternity and Blue Key Honorary Fraternity; Past Pres. Columbia Life Underwriters' Assn.; Pres. Columbia Kiwanis Club 1939; Gov. Carolinas Kiwanis Dist. 1944; Pres. Natl. Assn. of State Auditors, Comptrollers and Treasurers, 1947; Pres. Univ. of S. C. Alumni Assn. 1951-52, 1952-53; Pres., Crippled Children Society of S. C., 1957-59, Chm., Bd. of Trustees, 1959-62; Pres., Educational Foundation Univ. of S. C., 1958-61; Temporary Pres. and Keynote Speaker State Dem. Conv., 1956 and Permanent Pres., 1960; member House of Representatives 1923-26, Senate 1935-40; member Senate Finance Com.; appointed State Treasurer by Gov. Maybank, June 24, 1940 to fill unexpired term of E. P. Miller, deceased; elected State Treasurer by General Assembly, without opposition Jan. 15, 1941; re-elected by the people in 1942, 1946, 1950, 1954, and 1958 for full terms without opposition.



Assistant Treasurer—W. V. Sutherland.

Deputy—Emma D. Bouknight.

Chief—Bond Section—C. E. Langston.

Bond Clerk—Mary R. Baker.

Corporation Clerk—Louisa H. Hane.

Auditors—George H. Tompkins; Richard W. Lewis, Jr.

Bookkeepers—J. W. Dunning; J. L. Ellis; R. G. Moffat.

Security Clerk—Warner Hedrick, Jr.

Senior Clerk—Vada R. Arant.

IBM Supervisor—Hugh W. Dunn.

ATTORNEY GENERAL

Hampton Office Building, Ent. Rm. 122, Tel. AL 6-0754

Duties—The Attorney General is the head of the legal department of the State of S. C.; supervises all litigation in which the State or any of its departments, boards, commissions or institutions are parties; advises

all State officers, depts., agencies and institutions on legal matters; required to attend the sessions of the General Assembly and advise the Members thereof. In addition to representing the State and its departments and agencies, he is required to represent Co. Treas. in any litigation against them.

While the 14 Solicitors of the State actually conduct prosecutions in criminal matters, the Attorney General has general supervision over such prosecutions.

Attorney General — DANIEL R. McLEOD, (1959-63), 4511 Langrave Rd., Tel. SU 7-2598.



McLEOD, Daniel R., residing at Columbia, b. Oct. 6, 1913 at Sumter; s. Daniel Melvin and Bertie Estelle (Guyton) McLeod; attended Wofford Coll., g. Univ. of S. C., LL.B., 1948; May 20, 1941 m. Ellen D. LaBorde of Columbia, who died Dec. 3, 1958; Served as Asst. Attorney General since 1950; Methodist; Member, Official Bd., Washington Street Methodist Church; S. C., Richland Co. and Amer. Bar Assns.; S. C. Archives Council; War Service: U. S. Navy, 1940-

45; Elected Attorney General Nov. 4, 1958.

Assistant Attorneys General—James S. Verner, Julian L. Johnson, William H. Gibbs, Benjamin B. Dunlap, J. C. Coleman, David Aiken, Wm. L. Pope, J. McNary Spigner; Victor S. Evans; James M. Windham (General Counsel, S. C. Tax Commission).

Secretary and Law Clerk—Mrs. Sadye B. Davis.

Stenographers—Mrs. Mary M. Lynch, Mrs. Joyce Hatcher, Carol Roderick, Mrs. Mildred S. Johnson.

SOLICITORS

Circuit	Name	Residence
1st	Julian S. Wolfe (1965)	Orangeburg
2nd	Leonard A. Williamson (1965)	Aiken
3rd	R. Kirk McLeod (1963)	Sumter
4th	Robert L. Kilgo (1965)	Darlington
5th	T. Pou Taylor (1963)	Columbia
6th	George F. Coleman (1963)	Winnsboro
7th	John H. Nolen (1965)	Spartanburg
8th	William T. Jones, Jr. (1965)	Greenwood
9th	Theodore D. Stoney (1965)	Charleston
10th	John K. Grisso (1965)	Anderson
11th	Hubert E. Long (1965)	Leesville
12th	Richard G. Dusenbury (1963)	Florence
13th	James R. Mann (1963)	Greenville
14th	Randolph Murdaugh, Jr. (1965)	Hampton

COMPTROLLER GENERAL

State House, First Floor, Tel. AL 6-2481

Disbursing office for State, Audits and pays all claims against State. Has supervision over assessment and collection of all property tax, and of disbursements of Confederate pensions.

Comptroller General—E. C. RHODES (1943-63), 118 King St., Tel. AL 4-5353.

RHODES, Eldridge C.—b. Aug. 29, 1895, at Stokes Bridge, Lee Co.; s. Wm. Henry and Ella Cornelia (Woodham) Rhodes, of Lee Co.; g. Florence High School; Dec. 22, 1922 m. Mary Maxwell, of Richmond, Va.; Executive Secy. & Treas. State Rural Electrification Authority; member State Budget and Control Board and State Bd. of Health; Elected Comptroller General, 1942, over 3 opponents; re-elected in 1946, 1950, 1954 and 1958 without opposition.



Deputy Comptroller—Thos. H. Caughman.

Secretary—Mrs. Caroline R. Dutrow.

Chief Clerk—J. Manley Kirby.

Chief Auditor—Harris P. Kinder.

Accountant—Leonard K. Walton.

Auditors—C. C. Gettys, Mrs. Cornelia Shillito, Walter V. Hook.

Bookkeepers—D. H. Barwick, Jr.; Mrs. Elizabeth S. Betsill; Mrs. Elizabeth H. Walker; Mrs. Oleta S. Jenkins; Mrs. Dorothy Harrell; Mrs. Mamie B. Johnson.

Clerks—Mrs. Ethel M. Harvey, Mrs. Evelyn McNaull, Mrs. Carolyn K. Connor, Mrs. Dorothy Comerford, Mrs. Rosa W. Gressette, Mrs. Jenny D. Morris, Mrs. Catherine H. Sauls, Mrs. Nell B. Hubbard.

STATE DEPARTMENT OF EDUCATION

301-314 Hampton Office Bldg.—Tel. AL 4-6778

The State Dept. of Educ. administers the annual appropriation for education in compliance with laws and directives passed by the General Assembly and rules and regulations of the State Board of Educ. It also administers monies received from the Federal Govt. and from other sources in compliance with federal and state regulations. It provides administrative leadership and supervision for the public schools on the state, county, and district level. The total state appropriation for Dept. of Education for the year 1961-62 is \$69,963,177 of which \$66,111,660 is designated for teachers' salaries and for supervision and overhead and for maintenance

and operation of the public schools. Other items included in the appropriation are for the administration of the State Department, for special services, vocational educational, and the area trade schools.

Department Organization

State Supt. of Education—JESSE T. ANDERSON (1947-63). Office Tel. AL 4-6778. Res. 1223 Wellington Dr., Tel. AL 2-4425.



ANDERSON, Jesse Thomas, b. Oct. 26, at Timmons ville (Florence Co.); s. Ervin and Frances Letitia (Thomas) Anderson of Timmons ville; g. Furman Univ., B.A., 1914 (*magna cum Laude*); Univ. of S. C., M.A., 1942 (Phi Beta Kappa); Furman Univ., LL.D., 1951; other graduate work at Peabody and the Univ. of Chicago; Jan. 19, 1921 *m.* Hazel Prickett of St. Matthews; school teacher and administrator; Florence Co. Supt. of Educ. 1929-47; Pres. SCEA;

Life member, NEA; member School Book Com.; Educational Finance Com.; and the Boards of Trustees of all State Institutions of higher learning except the land grant colls.; Lions Club and past Pres.; past Post Comdr. Amer. Legion; Past Master Masonic Lodge; Past Grand Comdr. of the Grand Commandery; Deacon First Baptist Church and S. S. Supt.; Bd. of Dirs., Natl. Council of State Chief School Officers; World War I veteran; elected State Superintendent of Education in 1946, serving continuously since.

Secretary—Mary Watson.

Dir., Special Services, Public Inf. & Sch. Admin.—F. M. Kirk.

Supervisor, Publications & News Releases—Toni Child.

Supervisor, School Lunch Program—Kathleen Gaston.

Asst. Supervisor—Mrs. Vera Turner.

Supervisor, Speech & Hearing Correction Program—John R. T. Major.

Dir., Div. of Finance—P. H. Bomar.

Supervisor, Budget & Personnel—Mrs. Sophie F. Hargrave.

Asst. Supervisor—Mrs. Elizabeth Hughes.

Supervisor, Sch. Attendance—S. Guerry Stukes.

State Aid Accountant—Agnes Tennant.

Supervisor, Tabulating Office—James H. Thompson.

Supervisor, Statistical Reports—David S. Matthews.

Dir., Veterans' Educ.—W. A. Schiffler.

DIVISION OF INSTRUCTION

Director—J. Carlisle Holler.
 High School Supervisor—E. M. Morrow.
 Chief Supv. Elementary Educ.—Judson L. Brooks.
 Supr. Primary & Elem. Ed.—Frances Hudgens.
 Supervisor, Health Educ.—Maisie Bookhardt.
 State Agents for Negro Sch.—A. B. Hair, V. L. Cannon.
 Supervisor, Negro Elementary Schools—Alfreda James.
 Supervisor, Library Services—Nancy Jane Day.
 Field Supervisor—Lonnie L. Dunlap.
 Supervisor, Audio-Visual Educ.—J. K. East.
 Supervisor, Adult Education—Mrs. C. E. Anderson.
 Coordinator, Civil Defense Adult Educ.—Joel T. Kelly.
 Supervisor, Physical Education—Harold J. Schreiner.
 Supervisor, Special Education—Donald Pearce.
 Coordinator, Title III, Natl. Defense Educ. Act.—B. M. Holcombe.
 Supervisor, Science—T. C. Bruce.
 Supervisor, Mathematics—Daniel H. Sandel.
 Supr., Modern Foreign Lang.—Eugene M. Anderson.
 Supervisor, Projects—A. M. Taylor.
 Coordinator, Title V, Natl. Defense Educ. Act.—W. B. Royster.
 Supervisor, Guidance—Ellen Lyles.

DIVISION OF TEACHER EDUCATION AND CERTIFICATION

Director—G. W. Hopkins.
 Asst. Dir. & Supv., Certification—S. C. Hawkins.
 Asst. Supervisor—Mrs. Etta Mack Baskin.
 Chief Clerk—Ann S. Birt.

DIVISION OF VOCATIONAL EDUCATION

Director—R. D. Anderson.
 Supervisor, Agricultural Education—W. E. Gore.
 Accountant—C. W. Garvin.
 Editor, Press & Radio Inf.—Wilbur H. McCartha.
 Supervisor, Trade & Ind. Educ.—G. E. McGrew.
 Supervisor, Home Economics Educ.—Alma Bentley.
 Supervisor, Distributive Education—Mrs. Etta M. Dorn.
 Supervisor, Young Farmers Training—L. L. Lewis.
 Supr., Research & Guidance in Vocational Educ.—Wm. H. Knight.

SPECIAL SCHOOLS

Area Trade Schools—Supt.—M. B. Robinson.

DEPARTMENT OF AGRICULTURE

5th Floor, Hampton Office Bldg., Tel. AL 2-5673

The Department of Agriculture was created in 1904 to foster and promote agric. in the State of S. C.; and to protect the people of the State by enforcing the Weights and Measures Law, the law guaranteeing the quality of commercial feed stuff and gasoline and the

safety of kerosene, testing agricultural seed, enforcing the Egg Quality Law and publishing and distributing absolutely free the Market Bulletin.

In March, 1933, the Cotton Warehouse Department was abolished and its duties devolved upon the Dept. of Agric. At the present time this Warehouse System has 525 Warehouses for storage of cotton and other farm products.

Commissioner—W. L. HARRELSON (1956-63), Office Tel. AL 2-5673; Columbia address: Jefferson Hotel. Tel. AL 4-5141; Home address: Mullins.



HARRELSON, William Louis—Lawyer and Farmer; b. July 25, 1913 at Mullins; s. Maxcy C. and Dora (Page) Harrelson of Dillon Co.; attended The Citadel 1931-32; g. Univ. of S. C. LL.B., 1937; Mar 29, 1956 m Grace Hough, of Chesterfield; World War II Veteran, USCG, July 6, 1942-Oct. 28, 1942; member, House of Representatives, Marion County 1941-42; Senate 1953-55; *ex officio* member Dairy Comm.; Chm. *ex officio*, S. C. Marketing Comm.; resigned as Senator

Jan. 11, 1956, to accept appointment by Gov. as Commissioner of Agriculture to succeed J. Roy Jones, resigned; re-elected for full term Nov. 4, 1958.

Director of Personnel

Deputy Commissioner—Chovine Sprott.

Asst. to Commissioner—Carl H. Stender.

Secretary—Mrs. Sara B. Shealy.

Agriculturist—Silas N. Pearman, Jr.

Finance Officer—Bernard Goettee.

Receptionist—Mary Emma Calhoun.

Editor—Market Bulletin—Georgia F. Sweeney.

Clerk—Market Bulletin—Mrs. Alice L. Murray; W. M. Gerald.

CHEMICAL LABORATORY

6th Floor Hampton Office Bldg.—Tel. AL 2-5673

Director—A. Coke Summers.

Chief Chemist—R. M. Magoffin.

Secretaries—Mrs. Elva D. Hart, Mrs. Evelyn T. Jones, Mrs. Betty Walker.

Chemists—C. E. Pettit, Glenn Shuler, Joe A. Smith, Jr., J. M. Ogburn, Lonnie Sturges, Gerald T. Hendrix, Mrs. Sarah L. Magoffin, Randolph Adams.

Chief Seed Analyst—F. H. Corley.

Seed Analysts—Frances Leaphart; Mrs. Dora Ann Pre-witt; Carlyle D. Floyd, Angeline Dickerson, Mrs. Irene T. Zobel.

Laboratory Technician—Stewart F. Lind.

Seed Technicians—Mrs. Marie B. Williamson; Mrs. Grace D. Jones; Mrs. Sue W. Culclasure; Sally Swygert, Mrs. Alice G. Gordon.

BUREAU OF INSPECTION

Director—E. W. Ballentine.

Secretary—Mrs. Evelyn Randolph.

Inspectors—(*Feed-Seed-Oil-Scale*)—R. E. Baggett, D. K. Baughman, R. S. Rogers, James L. Jackson, Woodrow Maxey, Francis Hopkinson, Ernest E. Richardson, E. A. Medlock, Jennings Livingston, C. M. Hunter, J. Emmett Jerome, R. B. Cato, A. A. Crumpton, Jerome M. Gramling, J. Lloyd Lundy, Albert Steadman, Leon D. Kimbrell.

Inspector (Heavy Weights)—Leland E. Hodge.

Inspector (Calibration Station)—Dexter Martin.

Audit Clerk—Robt. J. Ginn.

Stenographers—Chloe Calhoun; Elaine Campbell.

WAREHOUSE DIVISION

Director—Janie Crosland.

Secretary—Mrs. Dorothy Ackerman.

Bookkeeper—Dan Ramage.

Audit Clerks—Mrs. Ann Judge, Lula Sawyer.

Warehouse Auditors—M. P. Beckman, M. R. Loadholt, Grady Martin, E. O. Utsey, Jr., B. W. Walker.

Clerk—H. M. Bradford.

EGG LAW ENFORCEMENT

Director—Harry L. Bolyn.

Inspectors—C. W. Moody, Charles A. Gilliam, R. M. Bradshaw, J. H. Kellett, Gene F. Kelly, J. J. Wheeler.

ADJUTANT GENERAL

235 Hampton Office Bldg., Tel. AL 4-9784

Duties of Office—(For detailed duties, see 1952 Code, Sec. 44-25).

The Adjutant General is head of the Military Department of the State. He administers the affairs of the National Guard, and the State Guard when so organized. The Governor, by law, is the Commander-in-Chief. The Adjutant General is a Constitutional officer and has the rank of Major General.

All military records are filed and kept up-to-date. All orders, records and all reports, returns and communications prescribed by Act of Congress, or by direction of the War or Navy Depts., are filed for record.

Records of S. C. soldiers who served in the Spanish-American War, Mexican Border service, and World Wars I and II, are on file. An official Roster of the S. C. Soldiers, Sailors and Marines of World War I has been published in two volumes and distributed to agencies designated by the General Assembly.

The National Guard consists of the Army Guard and the Air Guard. All of the Air Guard units are located at McEntire Air Natl. Guard Base near Columbia, while the Army Guard is situated in 76 cities and towns throughout the State. About three-fourths of the Army Guard are assigned to the 51st Division, and the remainder are non-divisional units. Present strength of the Natl. Guard is 10,500.

The Adjutant Genl.—Maj. Gen. FRANCIS D. PINCKNEY, (1959-63), res., 1726 Maplewood Dr., Tel. AL 4-4322.



PINCKNEY, Francis Douglas (Charleston County) b. March 11, 1900 at Mt. Pleasant, Charleston Co.; s. Francis Douglas and Mary Lee (Adams) Pinckney of Mt. Pleasant; attended Coll. of Charleston; g. Ordnance Field Service School, 1938; Command & Staff Coll., 1942; moved from Orangeburg to Columbia in 1940; Nov. 14, 1923 m. Mary Davie Bull of Statesburg, 2 daughters; State Maintenance Officer, Military Dept., Commanded the 165th Ord. Bn. in the

European Theatre, World War II, 1942-46; Pres., Rotary Club, 1934; Natl. Guard Assn. of S. C., 1940; and Past Com. of an Amer. Legion Post, 1930; Member, Episcopal Church; Bd. of Visitors, The Citadel; Military Order of the World War; Mason; Elk; War Service: S.A.T.C., Oct.-Dec., 1918; Man Power Section, State Hqs., Selective Service System, Sept. 1940 to Feb. 1941; Ordnance Officer, 30th Inf. Div., Feb. 1941 to Nov. 1943; 165th Ordnance Battalion, Nov. 1943 to Dec. 1946; Service Ribbons: Army Commendation Ribbon; State Service Medal for 40 yrs.; Campaign ribbons for WW I and II; Amer. Defense; Amer. Theatre; Army of Occupation and European Theatre with two battle stars; elected Nov. 4, 1958.

Assistant Adjutant General—Col. Barringer F. Wingard. U. S. P. & F. O.—Col. Jas. C. Dozier, Jr.

Personnel Officer—Col. James L. McCrae.

Operations & Training Officer—Lt. Col. Kenneth D. Harris.

Secretary—Mary Lou Wicker.

MCENTIRE AIR NATIONAL GUARD BASE

(Eastover)

Tel. SU 2-1404

Now used by the Adj. Gen. for Air N. G. units.

JUDICIAL DEPARTMENT

Supreme Court

State House, First Floor, East Wing

Meets on Second Monday of each month except July, August and September.

Members elected by General Assembly for 10 years, so classified that term of one shall end every two years.

CLAUDE AMBROSE TAYLOR, *Chief Justice*, of Spartanburg. Term expires July 31, 1964. During sessions: Columbia Hotel, Columbia, Tel, 252-2141; Home address, P. O. Box 1166, Spartanburg.

TAYLOR, Claude Ambrose — (Spartanburg County) — b. Aug. 24, 1902, at Gilbert; s. Hutchinson S. and Martha Cummings (Smith) Taylor, of College Place; g. Univ. of S. C., LL.B., 1926; July 4, 1926 m. Mary Young Cooper of Columbia; Elder, First Presbyterian Church; Member, House of Representatives 1931-36, 1941-44, served as Speaker *Pro Tempore* 1933-34, 1943-44, Speaker 1935-36; elected Associate Justice without opposition on Jan. 13, 1944, to fill unexpired term of D. Gordon Baker (elected Chief Justice); re-elected for full terms without opposition Jan. 14, 1948, and Jan. 15, 1958; elected Chief Justice Feb. 23, 1961 without opposition to fill unexpired term of Taylor H. Stukes, deceased.

Secretary—Marion Murph, of Spartanburg.

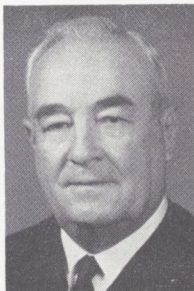

JOSEPH RODNEY MOSS, *Associate Justice*, of York. Term expires July 31, 1972. During sessions: Columbia Hotel, Columbia; Tel. 252-2141; Home address, York.



MOSS, Joseph Rodney—(York County)—*b.* July 15, 1903, at York; *s.* James L. and Janie (Ford) Moss of York County; *g.* Univ. of S. C., A.B., 1924, M.A. and LL.B., 1927; June 11, 1931 *m.* Rosa Dill of Taylors; Chm. York Co. Democratic Executive Committee for 15 years; Member of Senate 1945-48; elected Judge of Sixth Circuit Jan. 14, 1948 succeeding A. L. Gaston, retired, re-elected for full term 1950 and 1954, elected Associate Justice Jan. 25, 1956, to fill unexpired

term of Taylor H. Stukes (elected Chief Justice).

Secretary—Sara Ferguson, of York.

JAMES WOODROW LEWIS, *Associate Justice*, of Darlington. Term expires July 31, 1968. During Sessions: Columbia Hotel, Columbia, Tel. 252-2141; Home address Box 53, Darlington.



LEWIS, James Woodrow —(Darlington County)—*b.* March 8, 1912 in Darlington Co.; *s.* W. J. and Mary Aletha (Bryant) Lewis, of Darlington; *g.* Univ. of S. C., A.B., 1932; admitted to practice law on Dec. 9, 1935; Dec. 26, 1936 *m.* Alice Lee; Member State Highway Commission, 1936-40; Member, House of Representatives 1935-36, 1943-45; elected Judge of the Fourth Judicial Circuit April 26, 1945, succeeding Judge Dennis, who retired July 30, 1945, re-elected Jan. 9, 1946 serv-

ing continuously until elected Associate Justice on Feb. 23, 1961 to fill unexpired term of C. A. Taylor (elected Chief Justice).

Secretary—Hazel Gainey, of Darlington.

THOMAS PATRICK BUSSEY, *Associate Justice*, of Charleston. Term expires July 31, 1966. During sessions: Columbia Hotel, Columbia. Tel. 252-2141; Home address, P. O. Box 326, Charleston.

BUSSEY, Thomas Patrick—(Charleston County)—b. May 7, 1905 at Parksville (McCormick Co. formerly Edgefield Co.); s. John Morgan and Lillie (Connor) Bussey of Parksville; g. Orangeburg High School, 1923 and Univ. of S. C., LL.B., 1927, attended The Citadel, 1923-24; moved to Charleston in 1927; Dec. 6, 1931 m. Mrs. Louise McKelvey Florence of Charleston; a stepson, Quinton Florence Jr., of Charlotte, N. C. and a daughter, Patricia B. Wheeler (Mrs. Robt. B.) of Greenville; Recorder, Charleston Police Court, 1947-48; Chm., City Democratic Ex. Com., 1951-55; Member St. Peter's Episcopal Church; Past Master, Landmark Lodge No. 76, A.F.M.; V.-Pres., Charleston Masonic Assn., 1947-59; Member, House of Representatives 1937-40, 1957-58; elected Judge of the Ninth Judicial Circuit without opposition Jan. 15, 1958, succeeding Judge Grimball, retired; re-elected for full term 1961; elected Associate Justice Feb. 23, 1961 succeeding Lionel K. Legge who retired Dec. 11, 1961.
Secretary—Doris S. Perreault, of Charleston.



NOTE: Associate Justice G. Dewey Oxner died Jan. 17, 1962 and at the time the Manual went to press his successor had not been elected.

CLERK'S OFFICE—SUPREME COURT

State House, First Floor, East Wing—
 Tels., AL 2-4403; AL 2-4729

Clerk—FRANCES H. SMITH, 1019 Pickens St., Tel. AL 4-6304.

Secretary—Mae H. Lynch.

Stenographers—Marie W. Corbett; Susann Finklea.

Library—East Wing of State House, North

Custodian—The Clerk.

Librarian—Ramelle S. Brown.

Court Reporter—Charles I. Dial.

CIRCUIT COURT

Judges, Official Stenographers and Judicial Circuits
(Judges elected by the General Assembly, for 4 year terms, one from each Judicial Circuit.)

First Circuit

Counties—Calhoun, Dorchester, Orangeburg.



BRAILSFORD, James Moncrief, Jr., (1949-66), Judge of First Circuit, P. O. Box 386, Orangeburg; b. July 3, 1910, at Orangeburg; s. James Moncrief and Mary Elizabeth (Bates) Brailsford, of Orangeburg; g. Univ. of S. C., A.B., 1932, LL.B., 1934; Nov. 5, 1933 m. Louise Rook Tompkins, of Columbia; Member Phi Beta Kappa; World War II veteran, inducted A. U. S. Nov. 30, 1943, discharged Dec. 23, 1945; member House of Representatives, 1939-42, 1947-49; elected

Judge of the First Judicial Circuit Jan. 26, 1949, succeeding Judge Mann, who retired Dec. 4, 1949, re-elected for full term Jan. 11, 1950, serving continuously since.

Court Stenographer—Mrs. Vivian S. Symmes—Orangeburg.

Solicitor—Julian S. Wolfe (1965)—Orangeburg.

Second Circuit

Counties—Aiken, Bamberg, Barnwell.



NESS, Julius B., (1958-66), Judge of Second Circuit, Bamberg; b. Feb. 27, 1916 at Manning; s. Morris P. and Raye (Levy) Ness of Denmark; g. Univ. of S. C., B.S., 1938, LL.B., 1940; moved from Denmark to Bamberg in 1940; Jan. 25, 1946 m. Katherine Rhoad of Bamberg, Charter Pres. Bamberg Jaycees, 1946-47, re-elected Pres., 1950-51; Worshipful Master Ornan Lodge No. 38, Bamberg, 1949-50; S. C. Highway Commission 1954-56, serving as Chm. in 1956; Adjutant Amer. Legion, 1947; Adjutant V.F.W.; Pres. Euphrasian Literary Society; V.-Pres. Junior Academic Class, Univ. of S. C.; V.-Pres., Univ. of S. C. Alumni Assn., 1950-51; Lion; Blue Key; Pres. Bamberg Citizens Council, 1956-57; World War II Veteran, June 12, 1941, served until Nov. 18, 1945, commanding Rifle Co., 349th Inf., 88th Div. seriously wounded in action on April 8, 1944, and subsequently retired; Member of Senate 1957-58; elected Judge of Second Circuit Jan. 29, 1958 succeeding Judge Henderson, retired.

Court Stenographer—John J. Maloney—Columbia.

Solicitor—Leonard A. Williamson (1965)—Aiken.

Third Circuit

Counties—Clarendon, Lee, Sumter, Williamsburg.

McFADDIN, James Hugh (1958-66), Judge of the Third Circuit; P. O. Box 308, Manning; b. Sept. 6, 1912, at New Zion; s. Hugh and Elizabeth (Aiken) McFaddin, of New Zion; g. The Citadel, B.S., 1934; Univ. of S. C., LL.B., 1939; school principal 1934-36; June 5, 1943 *m.* Amelia P. Arthur, of Sumter; Children, Amelia Arthur, Anne DeVeaux, Jane Aiken, Margaret Scott and James Hugh, Jr.; member Shrine Omar Temple; Mason; K. of P.; Presbyterian, teacher Men's Bible Class and Deacon; delegate Democratic Natl. Conv., Philadelphia, 1948 and Chicago 1956; Major, World War II; Member House of Representatives 1937-40; Senate 1940-42 (resigning on Mar. 3, 1942 to enter U. S. Army, served 4 yrs.) reelected in 1945 and served until May 26, 1958; elected Judge of the Third Circuit Apr. 9, 1958 succeeding Judge Eatmon, deceased.



Court Stenographer—Luther B. Wimberly—Sumter.
Solicitor—R. Kirk McLeod (1963)—Sumter.

Fourth Circuit

Counties—Chesterfield, Darlington, Marlboro, Dillon.

SPRUILL, James Alexander, Jr. (1961-66), Judge of Fourth Circuit, Cheraw; b. May 30, 1908, at Cheraw; s. J. A. and Louisa (McIntosh) Spruill, of Cheraw; g. Univ. of N. C., A.B., 1928; Oxford, B.A. in Mod. Hist. & Pol. Sc., 1933; Univ. of S. C., LL.B., 1934; Columbia Univ., LL.M., 1937; Sept. 2, 1939 *m.* Eleanor Duvall, of Cheraw, Teacher at Univ. of S. C. and Univ. of Georgia Law Schools; Member House of Representatives, 1949-54, 1957-60; elected Judge of the Fourth Circuit Mar. 16, 1961 succeeding Judge Lewis (elected to Supreme Court).



Court Stenographer—Louise Sallenger, Florence.
Solicitor—Robert L. Kilgo (1965)—Darlington.

Fifth Circuit

Counties—Kershaw, Richland.



GRIMBALL, John (1960-65)—Judge of Fifth Circuit, Columbia; b. March 10, 1914 at Charleston; s. William H. and Pan-chita (Heyward) Grimball of Charleston; g. Charleston High School, 1931; Coll. of Charleston, B.S., 1935; Univ. of Virginia, LL.B., 1939; moved from Charleston to Columbia in 1939; Nov. 30, 1940 *m.* Caroline Gordon Belser of Columbia; five children: John, Caroline, Maria, Mary and Ann; Major USAR, branch Armor; Awarded Distinguished Service Cross, Silver Star Medal, Presidential Unit Citation; Member, Society of the Remagan Bridge; Amer. Legion Post No. 6; VFW Post No. 641; Richland Lodge No. 39 A.F.M.; Lions International; Military Order of the World Wars, Legion of Valor; B.P.O. Elks Lodge No. 1190; 40 & 8; War Service: Inducted U. S. Army, Jan. 22, 1941, Ft. Jackson as Pvt.; App. 2d Lt., Inf., Arm'd Force School, Ft. Knox, Ky., Nov. 20, 1942; Assigned 11th Arm'd Div., Dec. 1942; assigned Hq. and Hq. Co., III Arm'd Corp., Feb. 1943; assigned 9th Arm'd Div., Feb. 1944; served overseas, E.T.O., Co. A, 14th Tk. Bn., Sept. 1, 1944-Oct. 1945. Appt. Major USAR-Sept 13, 1959; member, House of Representatives, 1957-60; elected Judge of the Fifth Circuit without opposition Jan. 12, 1960, succeeding Judge Bellinger, retired.
Court Stenographer—George W. Collins, Jr.—Columbia.
Solicitor—T. Pou Taylor (1963)—Columbia.

Sixth Circuit

Counties—York, Chester, Lancaster, Fairfield.



GREGORY, George Tillman, Jr. (1956-66), Judge of Sixth Circuit, P. O. Box 346, Chester; b. Dec. 13, 1921, at McCon-nellsville; s. George T. and Inez (An-derson) Gregory, of Chester; g. Univ. of S. C., A.B. 1943; LL.B., 1944; Dec. 27, 1951 *m.* Willie Mae Elliott of Cassatt, two sons, George T., III, and William Elliott; Baptist; U. S. Commissioner 1945-46; Recorder, City of Chester, 1946-50; as student of Univ. of S. C.: Pres. Law Federation, Pres. Omicron Delta Kappa, Kappa Sigma Kappa, Pres., Euphradian Liter-ary Society, Chm. Bd. of Publications, Wig & Robe; Member, House of Representatives 1951-52, 1955-56; elected Judge Sixth Circuit Feb. 8, 1956 over one op-ponent to succeed Judge Moss, resigned, re-elected in 1958 for full term.
Court Stenographer—Bertel R. Johnson—Rock Hill.
Solicitor—George F. Coleman (1963)—Winnsboro.

Seventh Circuit

Counties—Cherokee, Spartanburg, Union.

LITTLEJOHN, Cameron Bruce, (1949-65), Judge of Seventh Circuit, P. O. Box 1811, Spartanburg; b. July 22, 1913, at Pacolet; s. Cameron and Lady Sara (Warmoth) Littlejohn, of Pacolet; g. Wofford Coll., A.B., 1935, and Univ. of S. C., LL.B., 1936, as Pres. of Senior Law class; Feb. 7, 1942 m. Inell Smith, of Inman; Member of Blue Key; Civilian; Amer. Legion; 40 & 8; VFW, Army Advisory Com.; Baptist; World War II Veteran, resigned as member House Oct. 25, 1943, to volunteer in Armed Forces; discharged as 1st Lt. after foreign service including assignment as Japanese war criminals prosecutor in Philippines; Deleg. to several Co. and State Democratic Conventions, and to Natl. Democratic Conv. in Philadelphia in 1948; Member, House of Representatives, 1937-43, 1947-49, serving as Speaker 1947-49; Feb. 9, 1949, elected Judge Seventh Judicial Circuit succeeding Judge Sease, who retired Dec. 15, 1949; resigned as Speaker May 12, 1949, as House member Sept. 14, 1949; member Judicial Council, Chm. Com. on Judicial Procedure and Congested Dockets.



Court Stenographer—Folsom R. Smith—Spartanburg.

Solicitor—John H. Nolen (1965)—Spartanburg.

Eighth Circuit

Counties—Abbeville, Greenwood, Laurens, Newberry.

GRIFFITH, Steve C. (1945-66), Judge of Eighth Circuit, P. O. Box 193, Newberry; b. Oct. 13, 1898, in Saluda Co.; s. R. C. and Mary (Campbell) Griffith, of Saluda; attended Univ. of S. C.; g. Georgetown Univ., LL.B., and LL.M., 1922-23; moved from Saluda Co. to Newberry in 1924 and practiced law with Eugene S. Blease until his election as Associate Justice of the Supreme Court in 1926, and upon his voluntary retiring as Chief Justice in 1934 resumed partnership with him which continued to April 11, 1945; Feb. 4, 1931 m. Bertie L. Hambright, of Clover, 2 sons, Steve C., Jr., and Eugene C.; Member, House of Representatives 1943-45, being elected both times without opposition; April 11, 1945, elected Circuit Judge of the Eighth Circuit to succeed Judge Featherstone, deceased, serving continuously since.



Court Stenographer—B. Meredith Harmon—Newberry.

Solicitor—William T. Jones, Jr. (1965)—Greenwood.



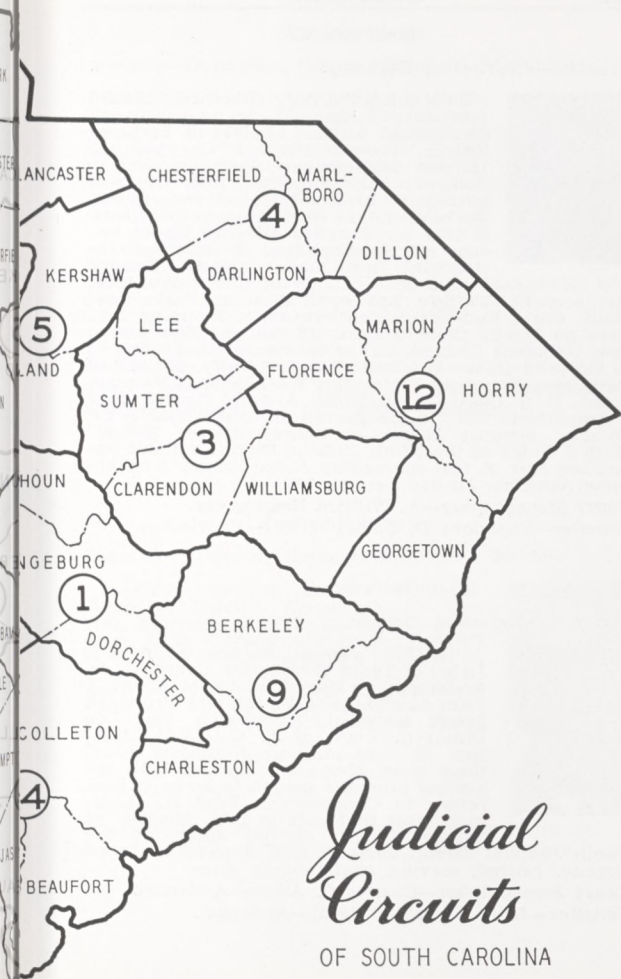

Judicial Circuits

OF SOUTH CAROLINA

Ninth Circuit

Counties—Charleston, Berkeley.



SINGLETARY, Clarence Edward (1961-65), Judge of Ninth Circuit, Charleston; b. Mar. 16, 1918 in Berkeley Co.; s. Joseph M. and Charlotte E. (Mims) Singletary of Berkeley Co.; g. Coll. of Charleston, B.S., 1940; Univ. of Michigan, LL.B., 1948; moved from Berkeley Co. to Charleston in 1925; Aug. 2, 1950 *m.* Florence (Pollie) Obear La-cour of Atlanta, Ga.; 3 children; In-structor, The Citadel 1948-49; Trustee Public Schools, City of Charleston, 1960; Member, St. Philip's Episcopal Church; Past Pres., Men's Club; Sub-Coms. Charleston Co. Planning Bd.; Carolina Yacht Club; Mason; at Coll. of Charleston; Pres., Student Council, Editor Newspaper & Yearbook; at Univ. of Mich.: Phi Delta Phi Fraternity, Society of Barristers, Honorary Fraternity; World War II Veteran, 4 yrs., U. S. Coast Guard, North Atlantic Convoy duty & Amphibious duty in Mediterranean, discharged as Lt. Comdr.; member House of Representatives 1960-61; elected Judge of the Ninth Judicial Circuit without op-position Mar. 8, 1961 succeeding Judge Bussey who be-came Associate Justice Dec. 11, 1961.

Court Stenographer—A. William Hemingway.

Solicitor—Theodore D. Stoney (1965)—Charleston.

Tenth Circuit

Counties—Anderson, Oconee.



PRUITT, James Burriss, (1950-65), Judge of Tenth Circuit, Co. Court House, Anderson; b. Mar. 30, 1902, at Starr; s. John C. and Anna F. (Major) Pruitt, of Starr; attended Washington and Lee Univ.; g. Univ. of S. C., LL.B., 1926; Dec. 19, 1934 *m.* Sara Smith of Starr, three sons; Member of House, 1927; re-signing after the session to serve as Sec-retary to Congressman Fred H. Domi-nick from that date to 1933; Member of Senate 1935-50; elected Judge of the Tenth Judicial Circuit Jan. 25, 1950, succeeding Judge Greene, retired, serving continuously since.

Court Stenographer—Charles C. Aiken—Anderson.

Solicitor—John K. Grisso (1965)—Anderson.

Eleventh Circuit

Counties—Lexington, Saluda, Edgefield, McCormick.

GRENEKER, Thomas Benjamin—(1947-64), Judge of the Eleventh Circuit, residing at Edgefield; b. July 14, 1895 at Edgefield; s. Thomas Bailey and Hallie (Nicholson) Greneker of Edgefield; g. Wofford Coll., A.B., 1914; attended Georgetown Univ., Washington, D. C., 1916-17, leaving before completion of law course to enter army; June 7, 1922 *m.* Gladys Rives of Edgefield; one son, Thomas B., Jr., and one daughter, Gladys Barnhill (Mrs. J. W.); Chm. Edgefield Co. Democratic Executive Com. 18 yrs.; World Wars I and II veteran. Member of Senate 1924-32; House 1947; elected Judge of the Eleventh Judicial Circuit on Feb. 5, 1947, succeeding Judge Thurmond, resigned, re-elected Jan. 14, 1948, serving continuously since.



Court Stenographer—J. Robert Tompkins—Edgefield.

Solicitor—Hubert E. Long (1965)—Leesville.

Twelfth Circuit

Counties—Florence, Georgetown, Horry, Marion.

BAKER, Gordon Badger (1948-64), Judge of Twelfth Circuit, P. O. Box 1162, Florence; b. Feb. 15, 1907 at Florence; s. D. Gordon and Julia (Badger) Baker of Florence; attended Univ. of N. C., 1926-27; g. Univ. of S. C., LL.B., 1931; April 16, 1936, *m.* Ethel Singletary of Florence; County Attorney; Mason (W. M., 1944); Co. Chm. Democratic Party, 1944-46; Member, House of Representatives 1945-48; elected Judge of the Twelfth Judicial Circuit, Feb. 4, 1948, succeeding Judge Lide, retired, serving continuously since.



Court Stenographer—J. Walter Wilkinson—Florence.

Solicitor—Richard G. Dusenbury (1963)—Florence.

Thirteenth Circuit

Counties—Greenville, Pickens.

EPPEs, Frank (1962-66)—Judge of Thirteenth Circuit.

Elected Jan. 31, 1962, over two opponents, succeeding Judge J. Robt. Martin, Jr., resigned. (For picture and biography see p. 90.)

Court Stenographer—Elizabeth R. Bobo—Greenville.

Solicitor—James R. Mann (1965)—Greenville.

Fourteenth Circuit

Counties—Allendale, Hampton, Colleton, Jasper, Beaufort.



RHODES, William Luther, Jr. (1960-64), Judge of Fourteenth Circuit, Hampton; b. May 14, 1918, at Loris; s. William Luther, Sr. and Gussie (Worley) Rhodes, of Estill; g. Duke Univ., B.A., 1939; Univ. of S. C., LL.B., 1942; Apr. 23, 1947 *m.* Elizabeth R. DuBose, of Varnville; 3 daughters, Nancy, Jane and Ethel; Omicron Delta Kappa, Duke Univ., 1939; Wig & Robe, Univ. of S. C., 1941; World War II Veteran, 1942-46, USAAF; member, House of Representatives 1951-60,

Chm. Ways & Means Com., 1956-60; elected Judge of Fourteenth Circuit Feb. 16, 1960, qualified as Judge on Sept. 10, 1960 succeeding Judge Johnson, retired.

Court Stenographer—J. T. Givens, Walterboro.

Solicitor—Randolph Murdaugh, Jr. (1965) Hampton.

ROSTER OF CIRCUIT JUDGES FOR THE YEAR 1962

The FIRST Session of the respective Circuits, commencing on January 1st, will be held by the Circuit Judges as follows:

1st Circuit by Judge of 8th Circuit.
2nd Circuit by Judge of 9th Circuit.
3rd Circuit by Judge of 10th Circuit.
4th Circuit by Judge of 11th Circuit.
5th Circuit by Judge of 12th Circuit.
6th Circuit by Judge of 13th Circuit.
7th Circuit by Judge of 14th Circuit.
8th Circuit by Judge of 1st Circuit.
9th Circuit by Judge of 2nd Circuit.
10th Circuit by Judge of 3rd Circuit.
11th Circuit by Judge of 4th Circuit.
12th Circuit by Judge of 5th Circuit.
13th Circuit by Judge of 6th Circuit.
14th Circuit by Judge of 7th Circuit.

The SECOND Session of each Circuit commencing on May 1st, will be held by the Judge of that Circuit.

The THIRD Session of the respective Circuits, commencing on September 1st, will be held by the Circuit Judges as follows:

1st Circuit by Judge of 7th Circuit.
2nd Circuit by Judge of 8th Circuit.
3rd Circuit by Judge of 9th Circuit.
4th Circuit by Judge of 10th Circuit.
5th Circuit by Judge of 11th Circuit.
6th Circuit by Judge of 12th Circuit.
7th Circuit by Judge of 13th Circuit.
8th Circuit by Judge of 14th Circuit.
9th Circuit by Judge of 1st Circuit.
10th Circuit by Judge of 2nd Circuit.
11th Circuit by Judge of 3rd Circuit.
12th Circuit by Judge of 4th Circuit.
13th Circuit by Judge of 5th Circuit.
14th Circuit by Judge of 6th Circuit.

TERMS OF CIRCUIT COURTS

Jan. 1, 1962 to Jan. 1, 1963
(Unless changed by Legislative Act)

Wks. Means Weeks

W. J. Means Without Jury

G. S. Means General Sessions

C. P. Means Common Pleas

FIRST CIRCUIT

Calhoun

Feb. 5—G. S. & C. P.
April 23—C. P.
May 28—G. S. & C. P.

Sept. 24—G. S. & C. P.
Dec. 3—C. P.—2 Wks.

Dorchester

April 2—G. S.
April 16—C. P.—1 Wk.
July 9—C. P.—W. J.

Oct. 15—G. S.
Nov. 12—C. P.

Orangeburg

Jan. 1—G. S.—2 Wks.
Mar. 19—C. P.—2 Wks.
May 7—G. S.—2 Wks.

June 4—C. P.—2 Wks.
Sept. 10—G. S.—2 Wks.
Oct. 1—C. P.—2 Wks.

SECOND CIRCUIT

Aiken

Jan. 1—C. P.—2 Wks.
Jan. 15—G. S.—2 Wks.
Feb. 26—C. P.—2 Wks.
April 9—C. P.—1 Wk.

May 7—G. S.—2 Wks.
June 18—C. P.—2 Wks.
Oct. 1—G. S.—2 Wks.
Nov. 5—C. P.—3 Wks.

Bamberg

Feb. 19—G. S.—1 Wk.
April 16—C. P.—2 Wks.
July 9—C. P.—1 Wk.

Sept. 10—G. S.—1 Wk.
Oct. 1—G. S.—2 Wks.

Barnwell

Feb. 12—G. S.—1 Wk.
Mar. 12—C. P.—2 Wks.
May 28—G. S.—1 Wk.

June 11—C. P.—1 Wk.
Sept. 17—G. S.—1 Wk.
Dec. 3—C. P.—2 Wks.

THIRD CIRCUIT

Clarendon

Jan. 22—G. S.—1 Wk.
Mar. 5—C. P.—2 Wks.
April 23—C. P.—1 Wk.
June 18—G. S.—1 Wk.

June 25—C. P.—1 Wk.
Sept. 10—G. S.—1 Wk.
Oct. 15—C. P.—2 Wks.

Lee

Feb. 5—G. S.—1 Wk.
Mar. 26—C. P.—1 Wk.
May 7—C. P.—1 Wk.
June 11—G. S.—1 Wk.

Sept. 4—C. P.—1 Wk.
Sept. 24—G. S.—1 Wk.
Nov. 26—C. P.—2 Wks.

Sumter

Jan. 1—C. P.—3 Wks.
Feb. 12—G. S.—2 Wks.
April 2—C. P.—3 Wks.
May 21—G. S.—1 Wk.

Oct. 1—C. P.—2 Wks.
Nov. 5—G. S.—1 Wk.
Nov. 12—C. P.—1 Wk.
Dec. 10—G. S.—1 Wk.

Williamsburg

Feb.	26—G. S.—1 Wk.	June	4—G. S.—1 Wk.
Mar.	19—C. P.—1 Wk.	Sept.	17—G. S.—1 Wk.
May	28—C. P.—1 Wk.	Nov.	19—C. P.—1 Wk.
June	6—C. P.		

FOURTH CIRCUIT

Dillon

Feb.	26—C. P.	Sept.	10—C. P.
Mar.	12—G. S.	Sept.	24—G. S.
May	7—C. P.	Oct.	15—C. P.
June	25—G. S.	Nov.	19—C. P.

Darlington

Jan.	8—G. S.	June	18—G. S.
Jan.	22—C. P.	July	9—C. P.—2 Wks.
Mar.	19—G. S.	Sept.	17—C. P.
Mar.	26—C. P.	Nov.	5—G. S.
April	9—C. P.	Dec.	10—C. P.
May	14—C. P.		

Marlboro

Jan.	15—C. P.	June	4—G. S.
Feb.	12—G. S.	Oct.	1—G. S.
Mar.	5—C. P.	Oct.	8—C. P.
April	2—C. P.	Dec.	3—C. P.
May	21—C. P.		

Chesterfield

Jan.	1—C. P.	June	11—G. S.
Feb.	5—G. S.	Sept.	3—C. P.
Feb.	19—C. P.	Oct.	22—C. P.
April	16—C. P.	Nov.	12—G. S.
May	28—C. P.	Nov.	26—C. P.

FIFTH CIRCUIT

Kershaw

Jan.	8—C. P. W. J.—1 Wk.	May	21—G. S.
Feb.	19—G. S.	Sept.	10—C. P. W. J.—1 Wk.
Feb.	26—C. P.—2 Wks.	Oct.	22—G. S.
April	9—C. P. W. J.—1 Wk.	Nov.	5—C. P.—2 Wks.
May	7—C. P.—2 Wks.		

Richland

Jan.	8—G. S.—2 Wks.	June	18—G. S.—2 Wks.
Jan.	22—C. P.—2 Wks.	Sept.	4—G. S.—3 Wks.
Feb.	19—C. P. W. J.—1 Wk.	Sept.	24—C. P.—3 Wks.
Mar.	12—C. P.—3 Wks.	Oct.	22—C. P. W. J.—1 Wk.
April	9—G. S.—2 Wks.	Nov.	19—C. P.—3 Wks.
May	21—C. P. W. J.—1 Wk.	Dec.	10—G. S.—2 Wks.
June	4—C. P.—2 Wks.		

SIXTH CIRCUIT

York

Jan.	1—G. S.	July	9—G. S.
Jan.	22—C. P.	Sept.	10—G. S.
Feb.	26—C. P.	Sept.	24—C. P.
Mar.	19—G. S.	Nov.	12—C. P.
Mar.	26—C. P.	Nov.	26—G. S.
April	16—C. P.	Dec.	3—G. S.
May	7—G. S.	Dec.	17—G. S.
June	4—C. P.		

Jan. 8—G. S.—1 day only
 Jan. 9—C. P.
 Feb. 19—C. P.
 Mar. 5—G. S.
 April 9—C. P.

Jan. 15—C. P.
 Feb. 12—G. S.
 April 2—C. P.
 May 14—C. P.

Feb. 5—G. S.
 Mar. 12—C. P.
 May 21—C. P.
 June 11—G. S.

Mar. 5—C. P.—2 Wks.
 Mar. 19—G. S.—1 Wk.
 July 2—C. P.—1 Wk.

Jan. 1—G. S.—2 Wks.
 Jan. 15—C. P.—3 Wks.
 Mar. 26—C. P.—4 Wks.
 April 23—G. S.—1 Wk.
 May 28—C. P.—3 Wks.

Feb. 12—C. P.—2 Wks.
 Feb. 26—G. S.—1 Wk.
 May 7—C. P.—2 Wks.
 May 21—G. S.—1 Wk.

Feb. 26—G. S.
 Mar. 26—C. P.—2 Wks.
 June 4—G. S.

Jan. 8—G. S.
 Mar. 5—C. P.
 April 9—G. S.
 April 16—C. P.
 May 28—C. P.

Feb. 19—G. S.
 Mar. 12—C. P.
 May 14—C. P.—2 Wks.
 June 11—G. S.

Jan. 22—C. P.—1 Wk.
 Mar. 19—G. S.—1 Wk.
 April 23—C. P.—1 Wk.
 May 7—C. P.—1 Wk.
 June 18—G. S.—1 Wk.

Chester

May 28—C. P.
 June 25—G. S.
 Oct. 1—G. S.
 Nov. 5—C. P.
 Dec. 10—C. P.

Lancaster

June 18—G. S.
 July 23—C. P.
 Sept. 17—G. S.
 Oct. 22—C. P.

Fairfield

Sept. 4—G. S.
 Oct. 8—C. P.
 Nov. 19—C. P.

SEVENTH CIRCUIT**Cherokee**

July 9—G. S.—1 Wk.
 Nov. 5—C. P.—2 Wks.
 Nov. 19—G. S.—2 Wks.

Spartanburg

June 18—G. S.—1 Wk.
 July 16—C. P.—1 Wk.
 July 23—G. S.—1 Wk.
 Sept. 24—C. P.—3 Wks.
 Oct. 15—G. S.—2 Wks.

Union

Sept. 3—C. P.—2 Wks.
 Sept. 17—G. S.—1 Wk.
 Dec. 3—C. P.—1 Wk.
 Dec. 10—G. S.—1 Wk.

EIGHTH CIRCUIT**Abbeville**

Sept. 3—G. S.
 Oct. 8—C. P.—1 Wk.
 Dec. 10—C. P.—1 Wk.

Greenwood

June 25—G. S.
 Sept. 10—G. S.
 Oct. 1—C. P.
 Nov. 19—C. P.

Laurens

Sept. 24—G. S.
 Oct. 22—C. P.—2 Wks.
 Nov. 12—G. S.

Newberry

Sept. 17—G. S.—1 Wk.
 Oct. 15—C. P.—1 Wk.
 Nov. 26—G. S.—1 Wk.
 Dec. 3—C. P.—1 Wk.

NINTH CIRCUIT

Charleston

Jan.	1—G. S.—1 Wk.	May	28—G. S.—2 Wks.
Jan.	8—C. P. W. J.—1 Wk.	Sept.	10—G. S.—2 Wks.
Feb.	5—C. P.—4 Wks.	Oct.	15—C. P.—6 Wks.
Mar.	5—G. S.—2 Wks.	Dec.	3—G. S.—2 Wks.
Mar.	26—C. P.—5 Wks.		

Berkeley

Mar.	19—C. P.—1 Wk.	Sept.	24—C. P.—2 Wks.
May	14—G. S.—1 Wk.	Oct.	8—G. S.—1 Wk.

TENTH CIRCUIT

Anderson

Jan.	15—C. P.	June	11—C. P.
Feb.	5—G. S.	Sept.	3—G. S.
Mar.	12—C. P.	Oct.	1—C. P.
April	9—C. P.	Nov.	19—G. S.
May	14—G. S.	Dec.	3—C. P.

Oconee

Feb.	26—G. S.	Sept.	17—C. P.
May	28—C. P.	Nov.	5—G. S.
June	25—G. S.		

ELEVENTH CIRCUIT

Lexington

Jan.	15—G. S.—2 Wks.	Sept.	4—G. S.—2 Wks.
April	16—C. P.—2 Wks.	Sept.	17—C. P.—2 Wks.
May	28—G. S.—2 Wks.	Nov.	26—C. P.—3 Wks.

McCormick

Feb.	5—G. S.—1 Wk.	June	18—C. P.—1 Wk.
C. P.	Immediately G. S.	Oct.	8—G. S.—1 Wk.
Feb.	12—C. P.—1 Wk.	C. P.	Immediately G. S.
June	11—G. S.—1 Wk.	Oct.	15—C. P.—1 Wk.
C. P.	Immediately G. S.		

Saluda

Feb.	26—G. S.—1 Wk.	C. P.	3rd Mon. May after G. S.
Mar.	26—C. P.—1 Wk.	Oct.	1—G. S.—1 Wk.
May	21—G. S.—1 Wk.	Nov.	12—C. P.—1 Wk.

Edgefield

Mar.	5—G. S.—1 Wk.	July	9—G. S.—1 Wk.
Mar.	12—C. P.—1 Wk.	Oct.	22—G. S.—1 Wk.
June	25—C. P.—1 Wk.	Nov.	5—C. P.—1 Wk.

TWELFTH CIRCUIT

Florence

Jan.	1—C. P.—2 Wks.	May	14—C. P.—1 Wk.
Jan.	15—G. S.—1 Wk.	June	18—G. S.—1 Wk.
Feb.	19—C. P.—2 Wks.	Sept.	17—C. P.—2 Wks.
Mar.	26—G. S.—2 Wks.	Oct.	22—G. S.—2 Wks.

Georgetown

Jan.	22—C. P.—1 Wk.	June	25—G. S.—1 Wk.
April	9—G. S.—1 Wk.	Nov.	12—G. S.—1 Wk.
April	23—C. P.—1 Wk.	Dec.	3—C. P.—1 Wk.
May	21—C. P.—1 Wk.		

Feb. 5—C. P.—2 Wks.
 Mar. 5—G. S.—2 Wks.
 May 7—C. P.—1 Wk.
 June 4—G. S.—1 Wk.
 Sept. 3—C. P.—2 Wks.

Horry

Oct. 1—G. S.—2 Wks.
 Dec. 10—C. P.—1 Wk.
 C. P. Weds. succeeding Mons.
 Courts of G. S.

Mar. 19—G. S.—1 Wk.
 April 16—C. P.—1 Wk.
 May 28—C. P.—1 Wk.

Marion

June 11—G. S.—1 Wk.
 Oct. 15—G. S.—1 Wk.
 Nov. 19—C. P.—2 Wks.

THIRTEENTH CIRCUIT**Greenville**

Jan. 8—C. P.—1 Wk.—W. J.
 Jan. 8—G. S.—2 Wks.
 Jan. 22—C. P.—3 Wks.
 Mar. 12—G. S.—2 Wks.
 Mar. 26—C. P.—3 Wks.
 May 7—G. S.—2 Wks.
 May 14—C. P.—1 Wk.—W. J.
 May 21—C. P.—2 Wks.

June 18—C. P.—2 Wks.
 Sept. 3—G. S.—1 Wk.
 Sept. 4—C. P.—1 Wk.—W. J.
 Sept. 10—C. P.—2 Wks.
 Oct. 8—C. P.—2 Wks.
 Oct. 22—G. S.—2 Wks.
 Nov. 12—C. P.—3 Wks.
 Dec. 3—G. S.—1 Wk.

Pickens

Feb. 19—G. S.—1 Wk.
 Feb. 26—C. P.—2 Wks.
 June 4—G. S.—1 Wk.

June 11—C. P.—1 Wk.
 Sept. 24—G. S.—1 Wk.
 Oct. 1—C. P.—1 Wk.

FOURTEENTH CIRCUIT**Allendale**

April 16—G. S.—1 Wk.
 April 23—C. P.—2 Wks.
 June 18—G. S.—1 Wk.

Oct. 15—G. S.—1 Wk.
 Nov. 12—C. P.—1 Wk.

Hampton

Feb. 5—C. P.—2 Wks.
 Feb. 19—G. S.—1 Wk.
 Mar. 12—C. P.—1 Wk.

June 4—G. S. & C. P.—1 Wk.
 Sept. 24—C. P.—2 Wks.
 Oct. 8—G. S.—1 Wk.

Colleton

Jan. 8—G. S. & C. P.—W. J.
 April 2—G. S.—1 Wk.
 April 9—C. P.—1 Wk.
 May 28—C. P.—1 Wk.

June 11—G. S.—1 Wk.
 Sept. 17—G. S.—1 Wk.
 Oct. 22—C. P.—1 Wk.
 Dec. 10—C. P.—1 Wk.

Beaufort

Jan. 15—C. P.—1 Wk.
 Mar. 5—G. S.—1 Wk.
 Mar. 19—C. P.—2 Wks.
 June 25—G. S.—1 Wk.
 C. P. Wk. of 4th Mon. in June

after G. S.—1 Wk.
 Sept. 10—C. P.—1 Wk.
 Nov. 5—G. S.—1 Wk.
 Nov. 26—C. P.—1 Wk.

Jasper

Feb. 26—G. S.—1 Wk.
 May 14—C. P.—1 Wk.
 May 21—G. S.—1 Wk.

July 2—G. S.—1 Wk.
 Nov. 19—G. S.—1 Wk.
 Dec. 3—C. P.—1 Wk.

C. P.—Shall convene at Conclusion of Courts of G. S. except no Court of C. P. during week commencing the Third Monday in November

EDUCATIONAL INSTITUTIONS

The Citadel

The Military College of S. C., located at Charleston. Founded in 1842, occupied buildings on Marion Square for 80 years; moved in 1922 to a splendid new site on Ashley River adjacent to Hampton Park.

Four barracks afford dormitory accommodations for 2,000 cadets. Other bldgs. are the Academic Bldgs. (Bond Hall, LeTellier Hall, and Arts bldg.), Summerall Chapel, Memorial Library and Museum, Mark Clark Hall, Alumni Hall (Gym), Armory, Physical Educ. Bldg., Mary Bennett Murray Hospital, president's and officers' quarters, mess hall, central steam plant, laundry, etc.

The replacement value of the college plant is approximately \$12,500,000.00.

The Citadel is a member of the Southern Association of Colleges and Secondary Schools and is on the approved list of the Assn. of American Universities. It gives courses in arts and science, engineering and business administration leading to A.B. and B.S. degrees. The civil engineering course is accredited by the Engineers' Council for Professional Development. The Chemistry Department is accredited by the American Chemical Society.

The cadet corps is organized as a regiment having 4 battalions. ROTC training is in the Army or the Air Force. The Dept. of the Army and the Dept. of the Air Force detail officers and non-commissioned officers as instructors in military and air science and tactics.

Board of Visitors

(Regular meetings are held during June Commencement and early in the first semester. Special meetings called as needed).

Ex-Officio members—Ernest F. Hollings, Governor; Frank D. Pinckney, Adjutant Genl.; Jesse T. Anderson, Supt. of Educ.; W. Clyde Graham (of Pamplico), Chm. Senate Military Com.; Frank Eppes (of Greenville) Chm. House Military, Public and Municipal Affairs Com.

7 Citadel graduates elected by the General Assembly for 6 years.

Chairman—David E. McCuen, Jr. (June 30, 1964)
Greenville

Chairman Emeritus—J. R. Westmoreland—Columbia
V.-Chm.—W. W. Wannamaker, Jr. (June 30, 1968)
Orangeburg

J. M. J. Holliday (June 30, 1963)	Galivants Ferry
Eugene C. Figg (June 30, 1964)	Charleston
Thomas C. Vandiver (June 30, 1965)	Greenville
C. C. Brown (June 30, 1963)	Spartanburg
Charles A. Laffitte (June 30, 1966)	Allendale
<i>2 members elected by the Alumni for 4 years.</i>	
Henry Deas (June 30, 1965)	Charleston
C. F. Myers, Jr. (June 30, 1963)	Charleston
Charles M. Drummond (June 30, 1963)	Spartanburg

College Organization

<i>President</i> —GENERAL MARK W. CLARK, U. S. A., Ret.
<i>Administrative Dean</i> —Maj. Gen'l. George Honnen, U. S. A., Ret.
<i>Academic Dean</i> —Col. R. M. Byrd.
<i>Admissions Dean</i> —Col. J. W. Duckett.
<i>Commandant of Cadets</i> —Colonel Henry L. Crouch, USAF.
<i>Adjutant</i> —Col. C. J. Hoy, USA, Ret.
<i>Director of Cadet Affairs</i> —Colonel D. S. McAlister.
<i>Staff Engineer</i> —Colonel P. R. Garges, U. S. A., Ret.
<i>Quartermaster</i> —Lt. Col. J. F. Bosch, Jr.
<i>Surgeon</i> —Lt. Col. Hugh Cathcart.
<i>Registrar</i> —Comdr. Robert B. Folsom.

CLEMSON AGRICULTURAL COLLEGE OF SOUTH CAROLINA
(Located at Clemson)

Clemson College is the outgrowth of the interest of Dr. Thomas G. Clemson in agricultural and mechanical sciences. He was a distinguished scientist, graduate Royal School of Mines in Paris, Charge D'Affaires American Legation in Belgium, Supt. of Agricultural Affairs of U. S. during President Buchanan's administration.

At close of Confederate War, Dr. Clemson took up his residence again in S. C. In his will he devoted bulk of his property to establishment of an agricultural college on his Fort Hill Plantation, which had been the home of his father-in-law, John C. Calhoun.

Clemson College was opened in July, 1893, with departments of agriculture, chemistry and engineering. Later there were added textiles, Arts and science and education. The program of collegiate instruction is currently organized under the schools of Agriculture, Architecture, Arts and Sciences, Engineering, Textiles, and the Graduate School.

The Federal Government maintains departments of Air Science and Military Science and tactics.

When U. S. Government began cooperation with States in establishing certain public activities, these were placed under control of Clemson College.

The services today include the divisions of Agricultural Extension, Agricultural Research, Livestock and

Poultry Health Dept., Crop Pest Commission and Bd. of Fertilizer Control (Inspection and Analysis). They bring the college in close contact with agricultural and industrial enterprises throughout the State.

The college lands consist of approximately 22,763 acres, including 7,668 acres at the Agricultural experiment stations in different parts of the State. Inventory values of equipment, and buildings is \$35,370,000.

Total student enrollment: 1893-1961	41,841
Total graduates: 1893-1961	14,718
Student enrollment: first semester, 1961-1962	4,104
Graduates: 1961	520

Board of Trustees

Seven life members (and successors, under the Clemson will) and 6 selected by General Assembly for four years.

R. M. Cooper, Pres., life member	Wisacky
Jas. F. Byrnes, life member	Columbia
Edgar A. Brown, life member	Barnwell
Charles E. Daniel, life member	Greenville
Winchester Smith, life member	Williston
Robert R. Coker, life member	Hartsville
James C. Self, life member	Greenwood
W. A. Barnette (1966)	Greenwood
A. M. Quattlebaum (1966)	Florence
L. D. Holmes (1966)	Johnston
Robert L. Stoddard (1964)	Spartanburg
Paul Quattlebaum, Jr. (1964)	Charleston
W. Gordon McCabe, Jr. (1964)	Greenville
<i>Secretary—G. E. Metz, Clemson College.</i>	

STANDING COMMITTEES

Executive—Brown, Chm., Byrnes, Coker, Daniel, McCabe.

Educational Policy & Student Affairs—Stoddard, Chm., Holmes, A. M. Quattlebaum, Paul Quattlebaum, Self.

Development and Public Relations Committee—Barnette, Chm., McCabe, A. M. Quattlebaum, Paul Quattlebaum, Self.

Agriculture—Holmes, Chm., Barnette, Coker, Smith, Stoddard.

College Organization

President—R. C. EDWARDS.

Dean of the College—Jack K. Williams.

Comptroller—Melford A. Wilson.

Dean of Student Affairs—Walter Cox.

Vice-Pres. for Development—F. J. Jervey.

Asst. to the President—G. E. Metz.

Dean, Graduate School—Hugh H. Macaulay.

Dean of Agriculture—M. D. Farrar.

Dean of Architecture—H. E. McClure.

Dean of Arts and Sciences—H. L. Hunter.
 Dean of Engineering—L. G. Rich.
 Dean of Textiles—Gaston Gage.
 Director of Agricultural Teaching—J. W. Jones.
 Director of Agricultural Experiment Station—O. B. Garrison.
 Director of Extension Division—G. B. Nutt.
 Director of Livestock & Poultry Health Department—R. W. Carter.
 Director of Fertilizer Inspection and Analysis Department—B. D. Cloaninger.
 State Pathologist—W. M. Epps.
 State Entomologist—James H. Cochran.
 Librarian—J. W. G. Gourlay.
 Registrar—Kenneth N. Vickery.

SOUTH CAROLINA EXPERIMENT STATION

Director Agricultural Experiment Station—O. B. Garrison, Clemson College.

Main station at Clemson, with branch stations at Florence, Pontiac, Summerville, Charleston, Blackville and Johnsonville. Work supported by both Federal and State governments.

Investigations now under way include spacing, fruiting, mechanization, insect and disease control for field crops, fruits and vegetables; feeding, breeding and management of livestock; chemical studies of foods and feedstuffs; economic studies of production, consumption and marketing; food and health habits of children and adults.

THE COAST EXPERIMENT STATION

H. H. Pierce, Supt., Summerville

Here emphasis is placed upon beef cattle breeding, pastures, forage crops and forestry. Grazing and mineral feeding tests are conducted and various legumes and pasture grasses are studied. An experimental forest area was established here in 1912 and is yielding valuable information on the growth habits of various species of pine. The effects of draining and liming cut-over lands are being investigated.

THE PEE DEE EXPERIMENT STATION

J. B. Pitner, Supt., Florence

This station deals with cotton breeding production, insect and disease control, tobacco investigations and corn breeding. Here were worked out many of the spacing and cultural practices which have resulted in more economical cotton production. The tobacco work at this station has recently been expanded and important results are being secured.

THE SANDHILL EXPERIMENT STATION

W. H. Rhodes, Supt., at Pontiac, near Columbia

Peaches, field crops and forestry are receiving much attention here. Investigations are yielding valuable data on fundamental soils problems. The new Clemson Livestock Laboratory is located at this station.

THE TRUCK EXPERIMENT STATION

W. C. Barnes, Supt., at Charleston

Work here is confined to studies designed to determine best practices for successful truck farming. Varieties, breeding, insects, diseases, fertilizer requirements, cultural practices, harvesting and marketing methods are being investigated.

THE EDISTO EXPERIMENT STATION

W. B. Rogers, Supt., at Blackville

This station was established in 1936 to work primarily with watermelons, cantaloupes, cucumbers and asparagus. Various phases of sweet potato production are also being investigated. The research work done is proving of much value to the growers of these crops and livestock in this area. The program has been recently expanded to include grazing and feeding experiments with beef cattle.

CLEMSON COLLEGE SHEEP EXPERIMENT STATION—
WELLMAN DIVISION

C. H. Mudge, Supt., at Johnsonville

Investigations with sheep are being conducted at Johnsonville, on funds provided by Mr. Arthur C. Wellman, Pres., Wellman Combing Co. The adaptation of the Polwarth breed of fine wool sheep and the breeding of dual purpose breeds for fine wool and meat are being considered.

CROP PEST COMMISSION

J. H. Cochran, Entomologist; W. M. Epps, Plant Pathologist at Clemson

The work of this agency is under the direction of the South Carolina Experiment Station and includes the certification of nursery stock, sweet potato and other plants. It also undertakes to prevent the importation into South Carolina of destructive new insects and diseases. Regular inspections are made in carrying out these duties. The S. C. Bee Disease Law and the S. C. Economic Poison Law, 1954, amended 1961, are also under direction of this agency.

SOUTH CAROLINA CROP IMPROVEMENT ASSOCIATION

R. H. Garrison, Executive Secretary

The S. C. Foundation Seed Assn. is charged with the responsibility of increasing new and superior varieties developed by experiment station and agricultural research plant breeders, in order that farmers might secure registered stock of these varieties at the earliest possible moment.

The S. C. Crop Improvement Assn. is the agency designated to handle all certification for variety, trueness to type, germination performance and weed seed and plants. Farmers who plant registered or certified seed may have their crops inspected and if fields and seed meet requirements they are then able to sell high quality seed. This requires a close inspection of fields and laboratory analysis of the seed.

The seed certification program has increased in size each year both in the number of farmers who have submitted application for certification and the number of acres inspected.

The Seed Short Course held during Farm and Home Week, sponsored by the S. C. Crop Improvement Assn. has been a great help to farmers, seedsmen and agricultural workers.

FERTILIZER INSPECTION AND ANALYSIS

B. D. Cloaninger, Director

The inspection and analysis of fertilizers are under the supervision of the Agricultural Committee of the Board of Trustees. District Inspectors are located in different parts of the State. Their duties are to collect official fertilizer and pesticide samples for analysis and check on the tagging and labeling of all fertilizer material.

The chemical work consists of the analysis of commercial fertilizers and pesticides as provided for by the Laws of this State. This Department also undertakes the analysis of waters, ores, minerals, and other naturally occurring materials, portions of human bodies in cases of suspected poisoning (as provided for by law), and the analysis of home-mixed fertilizers. All the work of this Department is done without charge.

LIVESTOCK AND POULTRY HEALTH DEPARTMENT

R. W. Carter, D.V.M., Dir. & State Veterinarian

Maintained as a part of Clemson College but located at Sand Hill Experiment Station, 10 miles N.E. of Columbia on U. S. No. 1, Box 1771, Columbia.

The office was established about fifty years ago under authority granted to the Board of Trustees of Clemson Agric. Coll. The work of the Dept. is to assist animal and poultry owners in the prevention and eradi-

cation of contagious, infectious and communicable diseases. All livestock imported into the State must pass inspection and tests before they are received in order to prevent the introduction of contagious and infectious diseases. In the prevention, control and eradication of livestock and poultry diseases, the dept. aids in the promotion of these industries in the State. A laboratory is maintained to assist in the diagnosis of animal and poultry diseases. Also includes an office maintained by the Agric. Research Service for the purpose of assisting in the control and eradication of animal diseases.

EXTENSION SERVICE

Located at Clemson.

Established under terms of Act of Congress, May, 1914, and State Legislature, the Clemson Coll. Extension Service is a branch of the Clemson Agric. Coll., and is a cooperative agric. service supported by the counties, the state, and the federal government. The Ext. Service is responsible for conducting with all people of S. C. the cooperative educational and demonstrational programs in agriculture and home economics of Clemson Coll. and the U. S. Dept. of Agric.

The job of the Ext. Service is to make available to farmers, homemakers, and rural boys and girls, through on-the-farm service, demonstrations, meetings, newspaper articles, publications, letters, radio and television broadcasts, and other methods, the results of research and successful farm and home experience and to assist them through interpretation, practical demonstrations, and otherwise in applying this information to improve their farms, homes, and communities to build a safe, sound and progressive agriculture and rural life.

Director—George B. Nutt.

Assoc. Director—Thomas W. Morgan.

State Home Demonstration Agt.—Sallie P. Musser.

Adm. Asst.—G. H. Bonnette.

District agents, men 3, women 3; specialists, men 52, women 9; farm agents, 46; home agents 46; asst. & assoc. farm agents 73; asst. home agents, 30; Negro supervisors, men 2, women 2; Negro farm agents, 37; Negro home agents 34.

District Agents

Piedmont Dist.—L. B. Massey.....	Clemson
Curtys Ballentine	Clemson
Pee Dee Dist.—F. M. Kearse.....	Florence
Savannah Valley Dist.—D. A. Shelley.....	Barnwell
Hazel F. Hubbard (<i>acting</i>)	Clemson

County Agents

County	Name	Post Office
Abbeville	L. H. Bull	Abbeville
Aiken	J. H. Evans	Aiken
Allendale	W. H. Funchess	Allendale
Anderson	H. D. Maret	Anderson
Bamberg	G. H. Liebenrood	Bamberg
Barnwell	J. B. Griffith	Barnwell
Beaufort	W. L. Johnson	Beaufort
Berkeley	M. C. Mason	Moncks Corner
Calhoun	O. W. Cain	St. Matthews
Charleston	C. J. Livingston	Charleston
Cherokee	T. B. Lee	Gaffney
Chester	D. C. Wylie, Jr.	Chester
Chesterfield	J. C. Willis	Chesterfield
Clarendon	A. D. Grainger	Manning
Colleton	L. W. Alford	Walterboro
Darlington	W. J. Gray	Darlington
Dillon	D. A. Benton	Dillon
Dorchester	D. E. Epps	St. George
Edgefield	J. W. Gilliam, Jr.	Edgefield
Fairfield	M. H. Lynn	Winnsboro
Florence	H. F. Livingston	Florence
Georgetown	A. E. Liebenrood	Georgetown
Greenville	J. K. Jones	Greenville
Greenwood	P. M. Garvin	Greenwood
Hampton	C. W. Thompson	Hampton
Horry	V. M. Johnston	Conway
Jasper	E. G. Tate, Jr.	Ridgeland
Kershaw	W. C. McCarley	Camden
Lancaster	F. W. Cannon	Lancaster
Laurens	Marett Outz	Laurens
Lee	V. F. Linder	Bishopville
Lexington	M. A. Bouknight	Lexington
McCormick	G. W. Bonnette	McCormick
Marion	J. L. King	Marion
Marlboro	E. C. Abrams	Bennettsville
Newberry	A. F. Busby	Newberry
Oconee	J. C. Morgan	Walhalla
Orangeburg	J. C. King	Orangeburg
Pickens	J. R. Wood	Pickens
Richland	R. W. Bailey	Columbia
Saluda	W. H. Craven	Saluda
Spartanburg	W. J. Martin	Spartanburg
Sumter	T. O. Bowen	Sumter
Union	J. L. Cochran	Union
Williamsburg	R. A. Jackson	Kingstree
York	J. D. Miller	York

County Home Demonstration Agents

County	Name	Post Office
Abbeville	Mildred S. Ezell	Abbeville
Aiken	Alpha Covar Jenkins	Aiken
Allendale	Laura C. Johnson	Allendale
Anderson	Patricia A. Holstein	Anderson
Bamberg	Jessica D. Ulmer	Bamberg
Barnwell	Annie Mae Stanfield	Barnwell
Beaufort	Vivian C. Gibson	Beaufort
Berkeley	Evangeline T. Thompson	Moncks Corner
Calhoun	Joann S. Ray	St. Matthews
Charleston	Eva R. Goldberg	Charleston
Cherokee	Claudella Burgess	Gaffney
Chester	Anne E. Thomasson	Chester
Chesterfield	Lillian D. Rivers	Chesterfield
Clarendon	Mildred R. Crocker	Manning
Colleton	Isobel P. Heaton	Walterboro
Darlington	Sara E. Roper	Darlington
Dillon	Lina C. Surls	Dillon
Dorchester	Cora F. Watford	St. George
Edgefield	Dorothy Herlong	Edgefield
Fairfield	Theresa W. Beckham	Winnsboro
Florence	Eleanor M. Foster	Florence
Georgetown	Mary O. Mixson	Georgetown
Greenville	Myrtle Nesbitt	Greenville
Greenwood	Louise McColl	Greenwood
Hampton	Lucille Alsing	Hampton
Horry	Evelyn Davis	Conway
Jasper	Elizabeth B. Berry	Ridgeland
Kershaw	Jacqueline S. Gift	Camden
Lancaster	Lena E. Sturgis	Lancaster
Laurens	Sarah M. Taylor	Laurens
Lee	B. Carolyn Meares	Bishopville
Lexington	Margaret G. McFadden	Lexington
McCormick	Vivian H. Sharp	McCormick
Marion	Sallie M. Smith	Marion
Marlboro	L. Louise Heriot	Bennettsville
Newberry	Mildred K. Holliday	Newberry
Oconee	Hazle Wise	Walhalla
Orangeburg	Huldah P. McKnight	Orangeburg
Pickens	Sarah G. Cureton	Pickens
Richland	Marguerite Summer	Columbia
Saluda	Martha C. Chapman	Saluda
Spartanburg	Nancy H. Williams	Spartanburg
Sumter	Margaret Forkner	Sumter
Union	Mary E. Senn	Union
Williamsburg	Carrie C. Tomlinson	Kingstree
York	Jennie M. Riddle	Rock Hill

S. C. School for the
DEAF AND THE BLIND

Located at Cedar Spring, four miles from Spartanburg, on Highway No. 56.

Established 1849, placed under State Control 1857. Present enrollment, representing practically every county in the State: White 260, colored 121. Total value of property and equipment, \$2,500,000.00.

School runs nine months; all totally deaf and blind children, and those whose sight or hearing is so defective they cannot be educated in the public schools are admitted.

Board of Commissioners

(Appointed by Governor, three of whom shall be from Spartanburg County for eight years)

Joe H. Hall, <i>Chm.</i> (Nov. 16, 1962)	Gaffney
Jesse T. Anderson, <i>ex-officio</i>	Columbia
Miller C. Foster (Mar. 3, 1964)	Spartanburg
Broadus R. Littlejohn (Jan. 15, 1967)	Spartanburg
L. A. Grier (Dec. 6, 1962)	Spartanburg

School Organization

Superintendent—W. LAURENS WALKER.

Asst. Supt. and Principal—Newton F. Walker *Resident*

Physician—Dr. D. L. Smith *Non-Resident*

Dentist—Dr. Jimmie Stinson *Non-Resident*

Eye, Ear, Nose and Throat—Dr. Callis J. Anderson, *Non-Resident.*

JOHN DE LA HOWE SCHOOL

Established under 1918 Act, taking over property, in accordance with the will of this deceased Frenchman, Dr. John de la Howe (emigre judge and counselor for Huguenots of S. C., who died on this estate in Jan., 1797), as an agr. & mech. school for training free of charge normal dependent boys and girls of the State.

It is the policy of the Institution to give the children the best physical care possible, as well as to give them the best mental training which they are capable of receiving; and then place them in self-supporting jobs. Most of the boys and girls who go out from de la Howe make good citizens, and are successful as wage earners.

The John de la Howe school has an enrollment of 250, is located nine miles from McCormick and has a modern and well-equipped plant. There are 1447 acres of land on the estate, 1,000 of which are in virgin forest. The Institution has a modern and well-equipped physical plant.

Board of Trustees

(Seven members appointed by Governor for five years)

Mrs. Bradley Morrah, *Chm.* (1966)—Greenville.

Mrs. Blanche F. Young (1966)—Greenwood.

Dave L. Hayes (1966)—Newberry.

James D. Mars (1966)—Abbeville.

Jack R. Callison (1963)—Cayce.

Dr. T. A. Campbell (1952)—Blacksburg.

H. O. Watson (1963)—Mt. Carmel.

ADVISORY COMMITTEE (WOMEN)

(Three women appointed by the board "to advise as to management and pertinent matters.")

Mrs. Homer Blackwell _____ Laurens

Mrs. C. K. Epting _____ McCormick

(1 vacancy)

School Organization

Supt.—E. F. GETTYS _____ McCormick

Asst. Supt.—C. E. Bennett _____ McCormick

MEDICAL COLLEGE OF SOUTH CAROLINA

At Charleston, Corner Lucas and Calhoun Sts.

The Medical College of S. C. was established by Act of Legislature upon the petition of the Medical Society of S. C., Dec., 1823. The coll. was opened in the Fall of 1824.

In 1827, the City of Charleston donated \$15,000 for a building, in return for which medical attendance was to be furnished the charitable institutions of the city for 25 years. In 1825 the State Legislature made an appropriation of \$10,000 and in 1830 one of \$7,000 for the maintenance of the college.

In 1831, a disagreement arose between the faculty and the Medical Society which led to the resignation of the faculty who organized a new college "The Medical Coll. of the State of S. C.," which was incorporated in 1832. The two colleges existed until 1838, when those conducting the second school of S. C. ceased to operate and the old organization took over the original bldgs.

The college was suspended for four years during the War Between the States, but reopened in 1865.

In 1913 it became a State College operated and controlled by the State. \$76,000 was raised, chiefly by popular subscription of the citizens of Charleston for the erection of a building in 1913 upon a site donated by the City Council of Charleston.

In 1881 a Dept. of Pharmacy was created by Act of Legislature; operated for 2 yrs. and temporarily discontinued until 1894, then reopened under the old charter.

The School of Nursing was created in 1919.

In Jan. 1920, the General Assembly appropriated a fund of \$55,000 for the erection of a building for physiology and pharmacology.

In Sept. 1930, a two-story bldg. was erected, the lower floor to be used for the library and the upper floor for the dept. of pathology.

In 1938 the General Assembly authorized a bond issue of \$150,000 which was augmented by a grant of \$115,095 from the Federal Govt. and by a fund of approximately \$22,000 from the Alumni Assocn., making possible new bldgs. to provide for additional space for clinics and laboratories.

In 1939 Bernard M. Baruch gave \$125,000 in memory of his father, Dr. Simon Baruch, which along with an additional sum of \$21,000 from the Medical College Alumni, was used for constructing the auditorium, the wing between it and the library, and for extensive remodeling and equipping of old buildings.

In 1947 the General Assembly made an appropriation of \$3,100,000 to the Medical College for the construction of hospital and clinical facilities. To this were added a Federal grant of \$5,760,000 and an additional appropriation by the 1953 General Assembly of \$1,183,000, making the total available for hospital construction approx. \$10,043,000. This Medical College Hospital went into operation Sept. 26, 1955.

The General Assembly of 1949 made an appropriation of \$50,000 for the purchase of land adjoining the hospital site, to which was added an additional appropriation of \$50,000 in 1950.

The General Assembly of 1950 also appropriated \$351,000 for the construction of an addition to the Medical College Bldg. proper. To this was added a \$100,000 grant from the National Cancer Institute to include a cancer research unit. The four-story bldg. concerned was completed Jan. 21, 1953.

The General Assembly of 1953 passed an Act authorizing the establishment of a four-year school of Dentistry as a part of the Medical College. Establishment of the school will depend upon provision of funds for construction and maintenance.

In 1951 the Alumni Assn. of the Medical Coll. through generous cooperation by the Charleston City government and the A. C. L. Railroad secured and transferred to the Medical Coll. a large plot of ground between the Medical College and the Ashley River to serve as a site for dormitories, for the financing of which the General Assembly of 1950 passed an authorizing act involving a revenue bond issue of \$1,000,000.00. This bond issue was purchased by the Federal Housing Agency, and the dormitory bldg. financed by this means went into operation Jan. 1, 1955.

On Sept. 1, 1955 the new School of Nursing building was opened and immediately occupied completely. The cost of this building, equipped, totalling \$976,770.00, was secured from the State Institutional Tuition Revenue Bond Issue Act of the General Assembly.

Construction of the Medical Science Research Bldg. and the addition to the Out-Patient Clinic, adjacent to the Laboratory Clinic Bldg., in progress during the current year is financed by Tuition Revenue Bond Issue and grants from the Health Research Facilities Branch of the Natl. Institutes of Health and Hill-Burton funds at a total cost \$1,156,327. Cost of property on which this bldg. is located was \$38,794.

Construction is in progress for an addition to the Psychiatric Floor of the Medical Coll. Hospital, financing by Tuition Revenue Bond Issue and Hill-Burton funds is approved at \$517,424.54.

The College is a member of The Assn. of Amer. Medical Colleges. It is on the approved list of The Council on Education of the American Medical Assn.

Value of lands, \$1,079,794.00, buildings and equipment, \$15,988,120.54, total \$17,067,914.54.

Board of Trustees

Ex Officio members:

Ernest F. Hollings, Governor.

Jesse T. Anderson, Supt. of Education.

Sen. Rembert C. Dennis (of Moncks Corner), Chm., Senate, Medical Affairs Committee.

Frank Eppes (of Greenville), Chm., Military, Public and Municipal Affairs Com. of the House.

(8 members elected by General Assembly for 4 yrs.)

Dr. Thomas A. Pitts (1965) *Chairman* Columbia

Dr. A. F. Burnside (1963) *V.-Chm.* Columbia

Dr. E. H. Barnwell (1963) *Honorary V.-Chm.*, Wadmalaw Island

Dr. J. D. Guess (1965) Greenville

Dr. A. Eugene Geer (1965) Charleston

Dr. Joseph Cain (1963) Mullins

Dr. J. M. Pratt (1963) York

Dr. L. P. Thackston (1965) Orangeburg

College Administration

Acting President—Dr. J. T. Cuttino—Charleston.

Chancellor—Dr. K. M. Lynch—Charleston.

Secy.-Treas.—L. W. Michaelis—Charleston.

Registrar—A. Catherine Harper—Charleston.

Librarian—C. Desmond Koster—Charleston.

SOUTH CAROLINA OPPORTUNITY SCHOOL

Located in West Columbia near the Columbia municipal airport

Established in 1921 as month-long summertime experiment in adult education, the Opportunity School

was held one month each year on the campuses of various colleges in the state. After 25 years in this status, the school acquired the former Columbia Army Air Base hospital area and opened there January 2, 1947, as a nine-month, residence-type educational facility with the traditional summer session retained.

A legislative act of 1957 placed the school under a board of trustees, thus giving it independent status. Dr. Wil Lou Gray, founder of the school and its director for 36 years, retired in 1957.

Purpose of the school is to make elementary and high school education available to adults who did not complete these studies during youth. It also provides refresher courses and evening classes, and serves as an adult conference and training center.

More than 10,000 adults have enrolled in the Opportunity School since 1921, over half of these since the school acquired a permanent location. The original school site, made available by the War Assets Administration, included 998.03 acres and 218 buildings. Part of this development has since been made available to other educational facilities.

Facilities include classrooms, dormitories, library, infirmary, student lounge, home economics laboratory, woodworking shop, ceramics laboratory and art studio, dining area and recreation lake.

Board of Trustees

Ex-officio members:

Chairman—Ernest F. Hollings, Governor

Jesse T. Anderson, Supt. of Education

(7 members elected by General Assembly for 4 yrs.):

Rev. M. B. Webb (1965)	Ridge Spring
Dr. J. Carlisle Holler (1965)	Columbia
Mrs. Harriet Johnson (1964)	Spartanburg
R. H. Smith (1964)	West Columbia
Mrs. David Coker (1963)	Hartsville
Hal Kohn, Jr. (1965)	Columbia
S. H. Jones (1963)	Walterboro
(2 members elected by Alumnae Assn. with 4 yr. terms):	
Dr. James F. Miles (1965)	Clemson
Dr. Oliver Thomas (1965)	Ninety Six

School Organization

Director—W. T. Lander, Jr.

Asst. Director—Marguerite Talbert

Dean of Men—Mike P. Caskey

Field Representative—Lessie Moore

Hostess—Florence Olvey

SOUTH CAROLINA STATE COLLEGE

Located at Orangeburg, Established 1896

The name was changed from Colored Normal, Industrial, Agricultural and Mechanical College to S. C. State College by Act 674, 1954.

Present enrolment: Regular 1,755, summer 1,007, extension 408, total 3,067. Value of buildings, equipment and lands \$6,681,870.41.

This is the only State institution for the higher education of the Negro youth of South Carolina. It offers training in liberal arts, agriculture, home economics, industrial education, teacher training, business, other applied arts and sciences and ROTC. There is also a graduate school leading to the Master's degree and a law school leading to the Bachelor of Laws degree. The primary aim is the development of useful, self-supporting citizens.

Board of Trustees

(6 members elected by General Assembly, for 6 yrs.)

Chairman *ex officio*—Ernest F. Hollings, Governor.
Chm.—Bruce W. White (1964) Union
Secretary—W. C. Bethea (1964) Orangeburg
 H. G. Royal (1962) Aiken
 Chas. A. Jones (1962) Moncks Corner
 Elliott Elam (1966) Orangeburg
 W. Felix Wheeler (1966) Columbia

College Organization

(President and instructors shall be of the Negro race)

President—B. C. TURNER.
Physician—Dr. J. C. Shecut.
Business Manager—M. Maceo Nance, Jr.
Dean of the Faculty—Howard Jordan, Jr.
Dean, School of Agric. & Home Econ.—L. C. DeCosta.
Assoc. Dean, School of Agric. & Home Econ.—A. S. Sherman.
Dean, School of Education—A. I. Mose.
Dean, School of Ind. Educ.—H. W. Crawford.
Dean, School of Arts and Science—A. S. Belcher.
Dean, School of Law—T. R. Gay.
Dean, Graduate School—George W. Brooks.
PMS&T—Maj. Harold A. Jenkins.
Registrar—Edith W. Vaughn.

UNIVERSITY OF SOUTH CAROLINA

INFORMATION BUREAU

Branch telephone switchboard for all departments and information: AL 2-5641.

HISTORICAL STATEMENT

Comprising 115.4 acres including athletic facilities in Columbia, the U. S. C. was chartered in 1801 as S. C. College, opened 1805, used as hospital for Confederate Army, 1862-1865. Reopened as Univ. of S. C. in 1866, closed 1877.

Charter amended by Legislature, dividing it into two branches, S. C. College at Columbia, and Claflin College at Orangeburg; reopened 1880 as S. C. Coll. of Agr. & Mech. (the last four words being omitted in 1882); School of Law established 1867; in 1887, name changed to U. S. C.; in 1890 changed to S. C. Coll.; in 1894 teachers' course added and women admitted; 1905 Centennial Celebration reorganized as U. S. C. 1906; School of Education and Graduate School, established 1906; School of Engineering 1910; School of Commerce 1919 (included in School of Business Admin. since 1946); School of Journalism 1923; School of Pharmacy 1924; School of Nursing, 1957.

University is member of the Southern Assn. of Colleges and Secondary Schools, the Assn. of Amer. Universities and the Natl. Assn. of State Universities; the School of Law is a member of Amer. Assn. of Law Schools and is classed "A" by Council of Legal Education of Amer. Bar Assn., and the several professional schools are members of the several professional assns.

Instruction—The University has the following divisions: College of Arts and Science, College of Engineering (Chemical, Civil, Electrical, and Mechanical), Schools of Business Admin., Education, Journalism, Law, Nursing, Pharmacy, and Graduate. Air and Navy ROTC units offer training of officers for Armed Services. Off-campus and evening courses and the Law Enforcement Training School for Law Enforcement officers are conducted by the Extension Div.

Enrollment—Total Students (1801) to (June 30, 1961)—men 143,073, women 99,063, total 243,136. This includes Regular Session—men 100,261, women 31,236, total 131,497; Summer Session—men 21,790, women 17,705, total 39,495; Extension Classes—men 21,660, women 51,565, total 73,225.

Total registration for the academic year (1960-61) including extension—Men 7,073, Women 4,883, total 11,956. Summer Session (1961)—Men 1,605, Women 931, total 2,536. Fall Semester enrollment (1961)—including extension and field courses—Men 5,139, Women 2,857, total 7,990. Day School—Men 4,440, Women 1,923, total 6,363. Night School—Men 375, Women, 163, total 538. Extension and Field Classes (1961) Men 324, Women 765, total 1,089.

Total registration for the Fall Semester (1961) not including Field Classes—Men 4,815, Women 2,086, total 6,901.

Veterans included: Men 219, Women 25, total 244.

Graduates (1801) through June 1961—16,617 men, 5,268 women, 21,885 total. Certificates in Secretarial Science and other fields—101 men, 659 women, 760 total.

Material Equipment—Classroom and lab. bldgs., 32; dormitories, 17 men, 4 women; libraries, 3; admin., 1; infirmary, 1; gymnasium, 1; field house, 1; athletic center, 1; swimming pool, 1; Student Union, 1. There are 5 dormitories in which the Chapel, and classrooms are located; an observatory; 1 warehouse; 1 shop and 1 central heating plant.

Value of buildings and equipment, \$27,768,155.00; land, \$3,877,500.00—total value of entire plant, \$31,645,655.00.

Board of Trustees

Under Act No. 267 of 1935 (1952, Code, Sec. 22-101). Board consists of 18 members.

Ex-officio members: (4)

Ernest F. Hollings, Governor.

Jesse T. Anderson, Supt. of Educ.

James P. Mozingo, III, Chm. Senate Ed. Com.

Harold D. Breazeale, Chm. House Education and Public Works Com.

(14 members elected by the General Assembly, for 4 yr. terms, one from each Judicial Circuit.)

- 1st Circuit—Rutledge L. Osborne, Chm., (1966), Orangeburg.
- 2nd Circuit—Solomon Blatt, Jr. (1964), Barnwell.
- 3rd Circuit—James W. Cothran (1966), Bishopville.
- 4th Circuit—Edward E. Saleeby (1964), Hartsville.
- 5th Circuit—Douglas McKay (1966), Columbia.
- 6th Circuit—James L. Moss, Jr. (1964), York.
- 7th Circuit—J. D. Kerr (1966), Spartanburg.
- 8th Circuit—W. Hummel Harley (1964), Laurens.
- 9th Circuit—R. Markley Dennis (1966), Pinopolis.
- 10th Circuit—Harper Welborn (1964), Anderson.
- 11th Circuit—R. Milo Smith (1966), Lexington.
- 12th Circuit—Edward M. Singleton (1964), Conway.
- 13th Circuit—James D. Poag (1966), Greenville.
- 14th Circuit—Hugh O. Hanna (1964), Hampton.

College Organization

Telephone AL 2-5641

President—ROBERT L. SUMWALT.

Dean of the University—William H. Patterson.

Acting Comptroller—Marion W. Dantzler.

Dean of Graduate School—Robert H. Wienefeld.

Dean, School of Law—Robt. McC. Figg, Jr.

Dean of Arts and Science—H. W. Davis.

Dean of Students—George W. Tomlin.

Dean of Women—Elizabeth Clotworthy.

Dean of Business Admin.—James A. Morris.

Dean of Educ.—William W. Savage.
Dean of Engin.—R. G. Fellers.
Dean of Journalism—George A. Buchanan.
Dean of Nursing—Amy E. Viglione.
Dean of Pharmacy—Robert W. Morrison.
Secy.-Treas.—Frank F. Welbourne.
Director of Admissions & Registration—R. E. Godfrey.
Librarian—Alfred H. Rawlinson.
Director of Extension—Nicholas P. Mitchell.

STATE GEOLOGICAL SURVEY

Offices: 1321 Pendleton St.

The Div. of Geology, State Development Bd., is the State Geological Survey. Basic areal geologic mapping and mineral resource investigations are conducted as part of a continuing program. Geologic assistance and advice is provided State Agencies, private industry and the general public.

State Geologist—Henry S. Johnson, Jr.

FLORENCE BRANCH

Now in its third year of operation, the Florence Center's outstanding success as the University's initial two-year off-campus facility has formed the pattern for the establishment of additional centers. Freshman and sophomore courses taught at the centers carry full residence credit like that received by on-campus students.

Resident Director—Fred W. Perry.

BEAUFORT BRANCH

Unlike the University's other Ext. Centers, the one at Beaufort opened in Sept., 1959, with both freshman and sophomore courses. Extensive earlier offerings of ext. courses in the evening at Beaufort made the initial presentation of both levels of courses advisable.

Resident Director—John Duffy.

LANCASTER BRANCH

The Center opened in Sept., 1959, in a bldg. provided by the city and which had been completely renovated during the summer. Courses were expanded in Sept., 1960, to include the sophomore level.

Resident Director—Elmer Don Herd, Jr.

COASTAL CAROLINA BRANCH

In Sept., 1960, the University's fourth Ext. Center was opened at Conway as successor to Carolina Coastal Junior Coll. The establishment of this center, like that of its predecessors, resulted from an invitation received by the Univ.

Resident Director—William C. Casper.

AIKEN BRANCH

In Sept., 1961, the University's fifth Extension Branch was opened at Aiken. The establishment of this center, like that of its predecessors, resulted from an invitation received by the University.

Resident Director—Christopher Sharp.

ADDITIONAL SERVICES AND FACILITIES

Astronomical Observatory (Dept. of Mathematics and Astronomy)—Open to the public on scheduled evenings, with expert guides. *Bu. of Personnel and Placement*—Arranges meetings of prospective employers with students. *Bu. of Business and Econ. Research (School of Business Admin.)*—Serves business and industry with timely, topical and accurate reports and expert evaluations in the field. *Bu. of Public Admin. (Dept. of Pol. Sc.)*—Research and service agency serving governmental units. *Bu. of Field Services (School of Education)*—Consultative service for school systems. Distributes The USC Education Report quarterly. *Geology Museum (Dept. of Geology, Geography, Mineralogy)*—Extensive and unique collection is visited by thousands of school children and others annually. *In-Service Training Programs (Ext. Div.)*—Provides training to meet the specific needs of business, industry and the professions. *Reading Clinic (Sch. of Educ.)*—Open to the public. Teaches speed reading, a skill of great value to business and industrial executives. *S. C. Law Quar.*—Prepared by the students of the School of Law in cooperation with the S. C. Bar Assn. *Translation Service (Ext. Div.)*—Translations from or to English, or between two foreign languages. Available to the public. *Institutes*—Numerous institutions are conducted with the aid of funds from special foundations.

RESEARCH

The discovery of knowledge through research is a tradition at the Univ., and is one of its principal objectives along with teaching and service to the state.

The Univ. is performing contract research for a number of governmental and private agencies. These investigations include an ecological survey at the Savannah River Project, vacuum tubes, millimeter waves, and chemistry projects—enzymes, diazonium salts, peroxides, ion exchange, electrolytes, reactions of organic compounds, medicinal plants, etc. The Bureau of Business and Economic Research is also conducting research on seven industrial development projects under the sponsorship of the State Organization for Associated Research.

Among the research contracts awarded to Univ. faculty are a number of grants for "pure" research, in which the investigator has freedom of discretion in the pursuit of knowledge. Outstanding training and highest ability qualify researchers for such grants.

WINTHROP COLLEGE

The South Carolina College for Women
Rock Hill, S. C.

Winthrop College, the S. C. Coll. for Women, had its beginning in the Winthrop Training School for Teachers, established in 1886 by the Board of City School Commissioners of Columbia, on recommendation of David Bancroft Johnson, Supt. of the City Schools. The General Assembly in 1891 passed an Act establishing Winthrop College as a State Institution. In 1895, the college was moved from Columbia to Rock Hill.

Enrollment for 1961-62 is 1,927. Summer School enrollment for 1961 was 637. Alumnae with known addresses number approximately 20,625.

Replacement value of Coll. plant is \$15,000,000.

Winthrop College is a member of the Southern Assn. of Colleges and Secondary Schools, Assn. of Amer. Colleges, The Amer. Council on Education, the Natl. Assn. of Schools of Music.

Board of Trustees

Ex officio members:

Chm.—Ernest F. Hollings, Governor.

Jesse T. Anderson, Supt. of Education.

James P. Mazingo, III (of Darlington), *Chm.* Senate Education Com.

Harold D. Breazeale (of Pickens, R-3), *Chm.* House Education and Public Works Com.

(7 members elected by General Assembly for 6 yrs.)

W. H. Grier (1966)..... Rock Hill

Mrs. Legare Hamilton (1966) Georgetown

John T. Roddey (1966) Rock Hill

John G. Dinkins (1964) Manning

Mrs. John T. Stevens (1964) Kershaw

Howard L. Burns (1968) Greenwood

John H. Martin (1968) Hartsville

(2 members elected by Alumnae Assn. for 4 yrs.)

Mrs. Robert L. Collins (1962) Spartanburg

Mrs. A. B. Schirmer (1962) Charleston

Administrative Officers

President—CHARLES S. DAVIS.

Dean—Walter Douglas Smith.

Dean of Women—Iva B. Gibson.

Business Manager—Kenneth R. Manning.

Comptroller—Thomas M. Henry, Jr.

Registrar—Wilbur D. Livingston.

Librarian—Gladys M. Smith.

Physician—Miriam Albertson.

Director of Training School—Jack H. Boger.

Alumnae Secretary—Eleanor Foxworth.

Resident Director—Christopher Sharp.

STATE BOARDS, COMMISSIONS AND COMMITTEES

SOUTH CAROLINA AERONAUTICS COMMISSION

Established by Act No. 317, Acts of 1935 (1952 Code, Secs. 2-51 to 2-77) its duties being to foster air commerce within the State; to have supervision over aeronautical activities and facilities within the State; to promulgate and enforce rules and regulations regarding the licensing of airplanes, airplane pilots and students; and to cooperate in the establishment and operation of airports. Has unpaid commission, with salaried director and assistants. Revenue obtained from General Fund.

Personnel of Commission

(7 members appointed by Governor for 4 yrs., 1 from each Congressional Dist. and 1 at large):

At Large—Joseph Wilder (1962), Barnwell.

1st Dist.—Edwin P. Carroll (1963), Charleston.

2nd Dist.—John Gregg McMaster, *Chm.* (1962), Columbia.

3rd Dist.—L. F. Hembel (1962), Saluda.

4th Dist.—V. D. Ramseur, Jr., *V.-Chm.* (1963), Greenville.

5th Dist.—James C. Cloniger (1963), York.

6th Dist.—Lewis B. Hyman (1963), Dillon.

Administration

Offices: Administration Bldg., Owens Airport, Columbia. Tel. AL 3-7543.

Director—G. C. Merchant, Jr., P. O. Box 1176, Columbia.

Asst. Director—John F. Barry.

Secretary—Mrs. Gladys S. Snipes.

Airport Supervisor Engineer—S. C. McDonald, Florence, R-4.

STATE AGRICULTURAL MARKETING COMMISSION

Admin. Bldg., State Farmers Market—Tel. AL 4-3694

Created by Act No. 770, Acts of 1948 (1952 Code, Sec. 3-201), for the purpose of "Aiding, establishing and providing proper facilities for the efficient handling of farm and other food products in the interest of the farmer, consumer and general public and to assist in the disposal and sale of such products."

(7 Commissioners, 2 ex-officio and 5 appointed by the Gov., with advice and consent of Senate, for 5 yrs.)

<i>Chairman</i> —W. L. Harrelson, <i>ex officio</i>	Columbia
<i>Vice-Chm.</i> —P. T. Askins (1963).....	Lake City
L. D. Holmes (1966).....	Johnston
Gillis Coleman (1962).....	Columbia
E. R. Taylor (1964).....	Greer
J. E. Davis, Jr. (1965).....	Dalzell
R. C. Edwards, <i>ex officio</i>	Clemson
<i>Marketing Director</i> —J. E. Youngblood.	
<i>Secretary</i> —Sharon L. Austin.	

STATE BOARD FOR SOUTH CAROLINA
ALCOHOLIC REHABILITATION CENTER

Offices: 1420 Lady St., Columbia, Tel. AL 3-8139

Established by Act No. 309, Acts of 1957, its duties being to operate and maintain a center for the rehabilitation and treatment of residents of this State suffering from alcoholism; to activate and implement an adequate adult education program for citizens of this State toward prevention of alcoholism; and to cooperate with other state and national agencies, institutions and organizations engaged in the study, prevention, treatment, and rehabilitation of alcoholics.

Personnel of Board

(7 members appointed by Gov. for 4 yrs., 1 from each Congressional Dist. and 1 at large):

- At Large* — *Chairman* — Dr. Walter R. Mead (1964), Florence.
1st Dist.—D. C. Mason, Jr. (1964), Charleston.
2nd Dist.—*Secretary*—Frank K. Sloan (1965), Columbia.
3rd Dist.—Carl B. Snead (1963), Greenwood.
4th Dist.—*V.-Chm.*—W. A. L. Sibley (1965), Union.
5th Dist.—John W. MacDowell (1963), Gaffney.
6th Dist.—E. Craig Wall (1962), Conway.

ADMINISTRATION

- Educ. Dir.*—Wm. J. McCord.
Community Relations Assoc.—Earl W. Griffith.
Consultant—V. H. Ingle.
Office Secretary—Mrs. Rosa Putnam.

State Board of

ARCHITECTURAL EXAMINERS

Meets in Columbia 2nd Monday in April and 3rd Monday in Oct. to examine and register architects.

Appointed by Governor, 2 of whom are professors of architecture or engineering in State Institutions and 3 architects.

Registered: Resident 204, non-resident 265, total 469.
Chm.—G. Thomas Harmon, III (1962), Columbia.
V.-Chm.—Harlan E. McClure (1966), Clemson.
Secy.-Treas.—Walter F. Petty (1963), Columbia.
Emery A. Gunnin (1965) Clemson
John M. Mitchell (1964) Charleston
Exec. Secy.-Treas.—Mrs. Margaret P. Ballenger, 1628
Laurel St., P. O. Box 5325, Tel. AL 2-3795

SOUTH CAROLINA ARCHIVES DEPARTMENT

The Archives Department (formerly the Historical Commission) has the following duties: (1) to care for non-current state and county records, (2) to procure transcripts of records relating to South Carolina in other depositories, (3) to stimulate research in the fields of South Carolina history, genealogy, and archeology, (4) to publish official records, (5) to approve inscriptions for historical markers on state highways, and (6) to disseminate information regarding the making, care, and administration of public records.

The older publications of the department include: legislative journals of the early colonial period, records from the British Public Record Office, colonial land records, and the records of Revolutionary and Confederate Soldiers. Five new series—*Colonial Records of S. C.*, *State Records of S. C.*, *S. C. Bibliographies*, *Basic Documents of S. C. History*, and *Illustrated Topics of S. C. History* have been recently inaugurated. The third of these includes an annual checklist of state publications.

Personnel

The governing Archives Commission is composed of the heads of depts. of history in the Univ. of S. C., The Citadel, Clemson Coll., and Winthrop Coll. and 3 other members (for terms of 5 yrs. each) shall be elected as follows: 1 member by the S. C. Historical Assn., 1 by the S. C. Historical Society and 1 by the Amer. Legion of S. C.

Chairman—Calhoun A. Mays, elected by the American Legion (until 1965), Greenwood.

Vice-Chm.—Carl L. Epting, Dept. of History, Clemson College, Clemson.

Mary Elizabeth Massey—Dept. of History, Winthrop College, Rock Hill.

B. Allston Moore, elected by S. C. Historical Society (until 1965), Charleston.

Charles L. Anger, Dept. of History, The Citadel, Charleston.

Robert D. Ochs, Dept. of History, Univ. of S. C., Columbia.

Charles E. Cauthen, elected by S. C. Historical Assn. (until 1965), Spartanburg.

Office Organization

Archives Bldg., 1430 Senate St., AL 2-0306

Director—CHARLES E. LEE.

Asst. Dir.—Wm. L. McDowell, Jr.

Archivist—F. M. Hutson.

Secy. & Bookkeeper—Mary Belle Crawford.

Editorial Asst.—Ruth S. Green.

Editorial Asst.—Wylma Wates.

Librarian—Mrs. Maurice Farrell, Jr.

Museum Curator—Mrs. Florence M. Law.

Ed. Calhoun Papers—W. Edwin Hemphill.

ATLANTIC STATES MARINE FISHERIES COMMISSION

Office at 91 Broad St., Charleston, created by Act No. 741, 1942, (1952 Code, Secs. 28-201 to 28-205).

The purpose is to promote the better utilization of the fisheries, marine, shell and anadromous, of the Atlantic seaboard by the development of a joint program with the other Atlantic States for the promotion and protection of such fisheries.

There are 3 members of the Com. from S. C., one of whom shall be Dir. of the Div. of Commercial Fisheries, one a member of the Legislature who is on the Com. on Interstate Cooperation and the other to be appointed at large by the Governor.

Commissioners: G. Robert Lunz, Dir., Commercial Fisheries, 91 Broad St., Charleston, (Admin. Member); Sen. Rembert C. Dennis, Moncks Corner (Legislative Member); G. Robert Lunz, Wappoo Heights, Charleston (Governor's Appointee to May 2, 1960).

ATOMIC ENERGY COMMITTEE

The Committee, created by Act No. 707, 1960, shall be a clearing house for all atomic and nuclear material concerning or relating to the use of atomic and nuclear energy for peaceful purposes, and be charged with the duty and responsibility of supervising the uses of atomic and nuclear energy for peaceful purposes. It shall institute and pursue a study of the development and utilization of atomic energy, and the sundry by-products of nuclear fission and fusion for peaceful purposes, the control of air and water pollution, and shall make a full report to the General Assembly from time to time, also propose any necessary legislation. The Committee shall also consider the relative responsibility of the State and its respective subdivisions thereto with relation to all such matters and all agencies of the State shall assist the Committee in its work.

Committee composed of 11 members, 3 appointed by Pres. of the Senate from Senate membership, 3 appointed by Speaker of the House from House membership, and 5 appointed by Governor as follows: 1 repre-

sending industry and business, 1 representing banking, 1 representing labor, 1 representing agriculture, and 1 representing the medical profession. None of the Governor's appointees shall be a member of the Legislature.

Personnel of Committee

(3 Senators appointed by the President):

Chairman—T. Allen Legare, Jr. Charleston
 Secretary—John C. West Camden
 Francis C. Jones Lexington

(3 Members of the House appointed by the Speaker):

T. Reeve Sams Beaufort
 T. Hugh Simrill, Jr. Rock Hill
 Fred A. Fuller, Jr. Greenville

(5 Members appointed by Governor):

(Labor)—Fred F. Burns Laurens, R-2
 (Medical)—(vacancy)
 (Agriculture)—John Trask Beaufort
 (Banking)—John T. Welch, Jr. Charleston
 (Industry & Business)—V.-Chm.—Arthur M. Williams,
 Jr., Columbia

BANK CONTROL, BOARD OF

Carolina Life Bldg.—Tel. AL 4-7078

Established by Act 802, 1936 (1952 Code, Sec. 8-51 to 8-59). The Board has the responsibility of approving the establishment of and supervising the operation of State Chartered banks, building and loan assns., cash depositors, credit unions and small loan companies. Members appointed by Gov. for 4 yrs.

Chairman—Jeff B. Bates, *ex officio* (1963) Wateree
 J. H. Stanley (1961) Lake View
 Harry M. Arthur (1962) Union
 Perry A. Price (1963) Barnwell
 Jack Lawrence (1964) Greenwood
 Secretary—Mrs. Edna B. Jordan, 3703 Trenholm Rd.

Bank Examining Division

1015 Main St.—Tel. AL 4-7566

Created to perform duties incidental to supervision of banks, cash depositories, and building and loan associations, under Const. Art. 9, Sec. 9, devolved upon Bd. of Bank Control by 1936 Act (1952 Code, Secs. 8-51 to 8-59).

Chief Examiner—C. V. Pierce, Columbia.
 Asst. Chief Examiner—Robert C. Cleveland, Lancaster.
 Supervising Examiner of B. and L. Associations—Paul V. Bomar, Columbia.
 Examiners—Earl C. Hipp, Whitmire; Martin L. Brown, Jr., Columbia; Samuel F. Free, Columbia; Claude B.

Eison, Jr., Cayce; Dwight Derrick, Columbia; W. H. Parker, Columbia; Jack E. Gaddis, Columbia; Laverne H. Harrelson, Columbia; John D. Payne, Columbia.

Secretary—Mrs. Elizabeth S. Littlejohn.

Stenographers—Mrs. Mary D. Gasque and Mrs. Mary S. Hodges.

SMALL LOAN DIVISION

505 Carolina Life Building—Tel. AL 6-0236

Created to perform duties incidental to supervision of Small Loan Companies, devolved upon the Board of Bank Control by Act No. 834 of the 1956 General Assembly, and amended by Act 310, 1957.

Director—Claude M. Lynn, Columbia.

Asst. Dir.—Everett H. Whitler, Chester.

Examiners—Harrison R. Roberts, Eastover; Emory L. Hilton, Columbia; Thos. F. Benedict, Roebuck; Theo W. Babb, Barnwell; John E. Thomas, Sumter.

Secretary—Mrs. Margaret K. Young, Columbia.

STATE BOARD OF BARBER EXAMINERS

Created by Act No. 223, (1952 Code, Sec. 56-253), to regulate the practice of Barbering in S. C.

Personnel of Board

3 members appointed by the Gov. for term of 3 yrs., each member to be an experienced barber with not less than 5 years of practice in this State.

Chm.—T. W. Long (1964) Columbia

1st V.-Chm.—Edmond Sellers (1962) Charleston

2nd V.-Chm.—G. J. Lane (1963) Startex

Administration

Offices at Rooms 56-58-60, Arcade Bldg.—Tel. AL 2-1216.

Secretary—Janie E. McLendon.

STATE BUDGET AND CONTROL BOARD

Created by Reorganization Plan No. 2, adopted by 1950 General Assembly pursuant to the terms and provisions of Act No. 621 of the Acts of 1948 (1952 Code, Secs. 9-201 to 9-226).

The Board is composed of five *ex officio* members, the Gov. who is to be Chm., the State Treasurer, the Comptroller General, the Chm. of the Senate Finance Com., and the Chm. of the House Ways and Means Com.

The Board functions in 5 divisions, the Finance Division, headed by the State Auditor, the other 4 Divisions

each headed by a Director as follows: Div. of Sinking Funds and Property; Div. of Office Supplies and Printing; Div. of Purchasing; Div. of Personnel Administration.

Ten former State agencies were abolished as separate agencies, and their functions and duties brought under the supervision of the State Budget and Control Board as follows:

Under the Finance Division: The State Budget Commission, the State Auditor, the State Finance Committee and the State Board of Claims.

Under the Sinking Funds and Property Division: The Sinking Fund Commission, the State Electrician, the Commission on State House and Grounds, the State Board of Phosphate Commissioners.

Under the Purchasing Division: The Surplus Property Procurement Division.

Under the Division of Personnel Administration: The Retirement System and a Personnel Merit System (if and when inaugurated).

FINANCE DIVISION

120 Hampton Office Bldg.—Tel. AL 3-1629

Created by Act No. 235, 1933 (1952 Code, Secs. 1-881 to 1-883).

Audits all State Departments and Institutions.

State Auditor is also Secretary to State Budget and Control Board.

State Auditor—J. M. SMITH.

Special Asst.—P. C. Smith.

Asst. Auditors—E. B. Savage, Harold E. Jervey, A. B. Howerton, G. H. Lucas, Jr., J. T. Dreher and Chan-son A. Wieters.

Construction Engineer—D. F. Frick.

Asst. Const. Engr.—Wm. N. Geiger, Jr.

Budget Asst.—Mrs. Virginia D. Lathan.

Secretary—Doris D. Reynolds.

Stenographer—Frances M. Jordan.

DIVISION OF SINKING FUNDS AND PROPERTY

Hampton Office Bldg., Rm. 117—Tel. AL 4-7046

Custodian of State Property, manages all State Sinking Funds and State Insurance of Public Buildings.

Director—Walter B. Brown.

Special Agents—Claude M. Scarborough, William F. Coleman & E. Cecil Mills, Jr.

Secy. and Bond Clerk—Leila Mae Sawyer.

Insurance Clerk—Sarah D. Davis.

Bookkeeper and Clerk—Edna Lawrence.

Steno-Clerks—Constance B. Tiller, Gladys B. Haynes.

Supt. of Buildings—Troy L. Jones.

State Electrician—J. K. Ewart.

Asst. State Electrician—W. F. Muller, III.

OFFICE SUPPLIES AND PRINTING

Calhoun Office Bldg., 5th Floor, Tel. AL 2-4517

Supervises purchases of office supplies and printing for all State agencies.

Director—John A. MartinWinnsboro
Secretary—Mrs. E. Hays Reynolds.

PURCHASING DIVISION

1001 Main St.—Tel. AL 2-0403

Supervises purchases of all State agencies except office supplies and printing.

Director—Hugh White.
Asst. Director—Rudisill Counts.
Chief Clerk—Carl R. Grant.
Secretary—Mrs. Allyne I. Seegers.

SURPLUS PROPERTY

1001 Main St., Tels. AL 4-4183, AL 2-8236

Director—E. H. Talbert.
Field Agents—Frank L. Sims and Talley F. Culclasure.
Secretary—Marie Goodson.
Steno-Clerk—Louise D. Loadholt.

DIVISION OF PERSONNEL ADMINISTRATION

S. C. RETIREMENT SYSTEM

Offices, 1001 Main St., Tel. AL 6-7488

The South Carolina Retirement System was created by the 1945 General Assembly, to provide retirement benefits for teachers in the Public Schools, and State employees as well as employees of Counties and Municipalities when a County or Municipality becomes an Employer under the terms of the Act.

Executive Secretary and Director—Tatum W. Gressette.
Secretary—Mrs. Catherine H. Fell.

Chief Accountant—Eloise Roberts.

Asst. Dir. & Claims Examiner—Claude L. Chester.

Supervisor, Records and Bookkeeping—Doris H. McIntosh.

Information—Mrs. Martha Robinson.

STATE CEMETERY BOARD

Created by Act 704, 1954, and amended by Act 720, 1956. Regulates and licenses perpetual care of cemeteries.

(*Secretary of State ex officio chm. and 4 members appointed by Governor for term of 4 years.*)

L. L. McGirt (1961)—Columbia.

W. W. Gaffney (1962)—Greenville.

J. T. McDermott (1963)—Spartanburg.

Harold S. Willson (1964)—Sumter.

CHILDREN'S BUREAU OF S. C.

1001 Main St.—Tel. AL 4-7704

This Bureau succeeded the Children's Home Society, which was organized under a charter in 1909. Created by 1920 Act and in 1930 the name was changed to The Children's Bureau of S. C., and the 1957 General Assembly placed it under a Board of Directors.

The Children's Bureau believes that parental home should be the best place for children. That failing, this child-caring agency functions in placing children in adoptive homes. These placements are preceded by a period of observation and preparation in foster boarding homes. The boarding home is a most important factor in its program. Wards of The Children's Bureau receive adequate health and mental care and constant supervision. The Children's Bureau is a center of information on State and community planning for children. It is a member of the Child Welfare League of America which organization recognizes only agencies using methods of high standards.

The Children's Bureau is supported entirely by State appropriation, and is authorized by the State to place children in adoptive homes and to consent for their adoption.

Board of Directors

(7 members, 1 from each Congressional Dist. appointed by the Gov. with the advice and consent of the Senate for term of 4 yrs. with Gov. ex officio member.)

Governor Ernest F. Hollings, *ex officio*.

- 1st Dist.—Mrs. Joseph R. Young, Jr. (1964) Charleston
- 2nd Dist.—Frank L. Taylor (1965) Columbia
- 3rd Dist.—Mrs. Willis Fuller (1962) Anderson
- 4th Dist.—David F. Watson, M.D. *Chm.* (1962) Greenville
- 5th Dist.—H. Phelps Brooks, Jr. (1965) Chester
- 6th Dist.—Louis L. Lesesne (1963) Kingstree

Personnel

Supervisor—ELIZABETH E. MOUZON.

Casework Supervisor—Mrs. Josephine A. Cannon.

Secretary—Mrs. Olivia M. Moyer.

Bookkeeper—Mrs. Gertrude Howell.

Stenographers—Jessie Ballentine and Mrs. Evelyn Allen.

Case Workers—Mrs. Marguerite Richardson, Mrs. Sophia Mae Teel, Mrs. Caroline Schoenberg, Barbara Wyse, Gayle M. Padgett and Mrs. Marjorie Norton.

STATE BOARD OF CHIROPRACTIC EXAMINERS

Consists of 4 members appointed by Governor upon recommendation of S. C. Chiropractic Assn., one new member being appointed each year for 4 yrs. Board meets between 10th and 20th of May and Nov. of each year.

President—D. E. Bowen, D.C. (1963), Aiken.

Pres.-elect—I. W. Canupp, D.C. (1962), Lake City

Secy.-Treas.—F. C. Holliday (1964), Lancaster.

Advisor—C. T. Sessions, D.C., (1965), Charleston Heights.

Clerk—A. J. Keown, D.C., (1960) 15 South Leach St., Greenville.

SOUTH CAROLINA CIVIL DEFENSE

1519 Gervais St., Tel. AL 2-7713

Created under Act No. 888, 1958 (1952 Code, Secs. 44-301 to 44-317).

The Civil Defense shall provide for the possibility of disaster of unprecedented size and destructiveness resulting from enemy attack, sabotage or other hostile action, fire, flood, earthquake, or other causes and insure preparedness of the State to adequately deal with such disasters; and generally to provide for the common defense, protect the public peace, health and safety of lives and property of the State.

(*Director appointed by Governor with advice and consent of the Senate term of office being coterminous with that of Governor.*)

Director—Albert V. Thomas, 5104 Furman Ave., Tel. SU 7-2737.

Deputy Dir.—Charles F. Colyer.

Operations Officer—Ross B. Miller.

Admin. Officer—Joseph W. Bird.

Public Inf. Officer—George E. Dreher.

Communications Officer—Bannie L. Stewart.

Area Coordinators—Hugh J. Edwards, Jno. C. Heard, A. A. Bushouse.

Women's Activities Coordinator—Mrs. Juddie K. Fortson.

Secretary—Mrs. Eve B. Cousar.

Steno-Auditor—Miriam E. Gibbons.

Steno-Clerks—Mrs. Betty L. Shockley, Donice B. Bishop.

CODE COMMISSIONER

Under Secs. 1-301 to 1-320, Code of Laws, 1952

The Committee on Statutory Laws and the Code Commissioner codify the general laws of the state and edit the annual supplements to the Code. During the legislative session the Code Commissioner compiles and distributes advance sheets of the general and permanent acts and each year after the adjournment of the General Assembly compiles and edits the acts and joint resolutions of the legislative session.

STATUTORY LAWS COMMITTEE

(6 members, 3 appointed from Senate Judiciary Com. and 3 from House Judiciary Com.)

Senators J. B. Morrison (Georgetown), P. Bradley Morrah, Jr. (Greenville), and Marshall B. Williams (Orangeburg).

Representatives Robert E. McNair (Allendale), John D. Lee (Sumter) and T. R. Sams (Beaufort).

(Elected by Legislative Council for term of 4 years.)

Code Comr.—Maj. Gen. L. G. Merritt, (1954-62), State House, Columbia.

COMMUNIST ACTIVITIES COMMITTEE

Created by Act of 1958 General Assembly to investigate communist activities within this State; report activities to the General Assembly at each Session and recommend such legislation in order to preserve the Government of the State.

(Committee composed of 6 members, 3 appointed by the Speaker of the House from House membership and 3 appointed by the Pres. of the Senate from Senate membership. The terms of the membership shall be co-terminous with their terms as members of the General Assembly and until their successors are appointed and qualify.)

Personnel of Committee

(3 Senators appointed by the President):

Chairman—John C. West..... Camden

Rembert C. Dennis..... Moncks Corner

Secretary—Francis C. Jones..... Lexington

(3 Members of the House appointed by the Speaker):

Paul S. McChesney, Jr..... Spartanburg

George E. Campsen, Jr..... Charleston

E. Crosby Lewis..... Columbia

CONTRACTOR'S LICENSING BOARD OF SOUTH CAROLINA

Created by Act No. 913, 1936 (1952 Code, Sec. 56-402, amended by Act 754, 1956). Meets twice a year, once in April and once in October, special meetings to be called by the Chairman. Examinations quarterly (last week in the first month of the quarter). Appointed by the Gov. for 5 yr. terms. One member to have as larger part of his business the construction of highways; 1 member to have as larger part of his business the construction of public utilities; 1 member to have as larger part of his business the construction of bldgs.; 1 member to have as the larger part of his business the performance of heating, plumbing or air conditioning work; and 1 member to have as the larger part of his business the performance of electrical work.

Personnel

Chairman—E. M. Spong (1964) Columbia
Vice-Chm.—T. R. McMeekin (1965) Cheraw
 Lachlan L. Hyatt (1961) Spartanburg
 Marshall Walker (1962) Rock Hill
 R. B. Russell (1963) Charleston
Secy.-Treas.—Mrs. Margaret P. Ballenger, 1628 Laurel
 St., P. O. Box 5325, Columbia, Tel. AL 2-3795.

STATE BOARD OF COSMETIC ART EXAMINERS

Office: 1224½ Washington St.—Tel. AL 4-3496

Established by Act No. 771, 1934 (1952 Code, Sec. 56-453), to regulate the occupation of cosmetologists within the State of S. C. Created for the purpose of licensing persons to carry on and teach cosmetic art, to regulate the conduct and sanitation of operators and establishments and for the protection of public health.

Personnel of Board

(3 members appointed by the Gov. for 3 yrs., 1 member shall be apptd. annually from a list of 4 persons recommended to him, 2 by Bd. and 2 by the assn.)

Board meets every first Monday.

Chm.—Mrs. Queen Ann Sims (Mar. 20, 1962), Florence.
Vice-Chm.—Aurie Gosnell (Mar. 20, 1963), Aiken.
Secretary—Kathleen Abell (Mar. 20, 1964), Chester.
Ex.-Secy. (Elected by Bd.)—Carrie L. Mobley, Columbia

SOUTH CAROLINA DAIRY COMMISSION

Act 319, 1961 reorganized the State Dairy Comm., created by Act 230, 1953 and revised the authority granted the Comm. by Acts 230 & 255, 1953, 1955 Acts respectively.

The functions of the Comm. are to establish and administer a uniform State wide milk purchasing plan and production incentive plan, to serve as an auditing agency to insure that dairy farmers are paid correctly for their milk based on its usage, to regulate the sanitation of imported milk and milk products, and to control prices paid to farmers for milk and enforce fair trade practices in the event of certain emergencies arising in the marketing of dairy products, ice cream and frozen desserts.

Members of the Commission

(10 members, 3 producers elected one each from 3 zones, 4 consumers; 1 distributor; and 1 retail merchant appointed by Gov., Comr. of Agric. as ex-officio):
Chairman—Eugene E. Stone (1962) Florence
V.-Chm.—Fred E. Pearman (1962) Anderson
 Colonel L. O. Field (1962) Hopkins

Ben E. Goodale (1962)	Clemson
R. M. Hanckel (1963)	Charleston
Clyde W. Stroman (1963)	Orangeburg
R. L. Steer (1964)	Ninety-Six
Mrs. J. Allen Lambright (1964)	Spartanburg
Hampton S. Caughman (1964)	Lexington
W. L. Harrelson, <i>Comr. of Agric., ex officio</i> ,	Columbia

Administration

Offices: Rm. 216, 1015 Main St., Tel. AL 6-7481

Director—Charles A. Shaw.

Auditors—James K. Mullis, John M. Wrightson, Robt. A. Stroman, Philip R. Snyder, R. Wyndal Howard.

Inspector—W. J. Hoffmeyer.

Secretaries—Isabel Keller; Eleanor F. Dunlap.

Dairy Zones

The State is divided into three Dairy Zones, as follows:

Zone 1—Cherokee, Spartanburg, Greenville, Pickens, Oconee, Anderson, Abbeville, McCormick, Greenwood, Newberry, Laurens and Union Counties.

Zone 2—York, Chester, Fairfield, Saluda, Edgefield, Aiken, Lexington, Richland, Kershaw, Lancaster, Lee and Sumter Counties.

Zone 3—Chesterfield, Marlboro, Darlington, Dillon, Marion, Horry, Florence, Clarendon, Williamsburg, Jasper, Calhoun, Orangeburg, Dorchester, Berkeley, Charleston, Bamberg, Georgetown, Colleton, Barnwell, Allendale, Hampton and Beaufort Counties.

BOARD OF DISTRIBUTION OF DEAD HUMAN BODIES

The Board consists of professors and demonstrators of anatomy and professors of surgery of the S. C. Medical College and other institutions authorized to teach medical science.

City officials having charge of dead bodies to be buried at public expense or of persons executed for crime shall notify said board and deliver body to it, without fee or reward, to be used for advancement of medical science, unless body claimed by kinsmen, or if deceased, is a traveler who died suddenly. (1952 Code, Sec. 9-505.)

STATE BOARD OF DENTAL EXAMINERS

Meets annually. Time and place of meeting at discretion of the Board, to examine applicants and grant licenses. Members appointed by Governor for term of 5 yrs. upon recommendation of S. C. Dental Assn. Total number of dentists in State, 230; licenses issued in 1961: 43 Dentists, 4 Specialists, 5 Hygienists, 5 Lab. Technicians.

Chairman—A. Foster McKinnick (1963)
Members—E. Craig Wall (1963)
 (one vacancy)

Personnel of Board

President—Dr. A. U. Haisten (1965)	Charleston Heights
Secretary—Dr. W. C. Draffin	Columbia
Dr. H. T. Harvin (1963)	Sumter
Dr. S. B. Fewell (1964)	Rock Hill
Dr. E. C. Proctor (1966)	Conway
Dr. V. R. Hawkins (1967)	Union

STATE DEVELOPMENT BOARD

Established by Act 122, 1945, amended by Act 256, 1959, (1952 Code, Secs. 9-301 to 9-312), for the purpose of conducting an adequate State-wide planning program and State-wide program for the stimulation of economic activity to develop the potentialities of the State; to conserve, restore and develop the natural and physical, the human and social, the economic and productive resources of the State; to promote and correlate State and local activity in planning post-war public works projects; to promote public interest in the development of the State, through cooperation with public agencies, private enterprises, and charitable and social institutions; to promote and encourage industrial development, private business and commercial enterprise, agricultural production, transportation, the utilization and investment of capital within the State; to assist in the development of existing State and interstate trade, commerce and markets for South Carolina goods; and in the removal of barriers to the industrial, commercial and agricultural development of the State; to assist in insuring stability in employment; to increase the opportunities for employment of the citizens of the State; and to devise ways and means to raise the living standards of the people of the State; to advance the general welfare of the people.

Under Act 682, 1954 the name was changed to State Development Board.

15 members (1 from each Judicial Circuit and 1 from State-at-large, who shall be chm.) appointed by Gov. upon the advice and consent of the Senate for a term of 5 yrs.

Personnel of Board

Francis M. Hipp, Chm. (1964)	Greenville
Howard B. Carlisle, Jr. (1963)	Spartanburg
Robert G. Clawson (1963)	Hartsville
R. M. Cooper (1964)	Wisacky
Robert B. Fickling (1963)	Blackville
Thos. S. Taylor (1962)	Orangeburg
Connie R. Morton (1966)	Rock Hill
R. Roy Pearce (1962)	Columbia
Walter P. Rawl (1965)	Gilbert
Joseph P. Riley (1962)	Charleston
James C. Self (1964)	Greenwood
Bernard Warshaw (1966)	Walterboro
A. Foster McKissick (1965)	Easley
E. Craig Wall (1965)	Conway
(one vacancy)	

Office Organization

105 Hampton Office Bldg., and Rm. 5, Basement—Tel. PO 5-2912.

Director—WALTER W. HARPER.

Asst. Dir., Ind. Development—S. W. Gable.

Industrial Agent—Ralph M. Horton, Jr.

Geologist—Henry S. Johnson, Jr. (see page 244).

Asst. Dir., Agr. Int. Industries Div.—Gerald F. Albright.

Dir., Adv. & Pub. Rel.—Charles T. Dixon, Jr.

Dir., Community Relations—Richard R. Sackett.

THE STATE ADVISORY COMMITTEE ON ADULT EDUCATION

The State Advisory Committee on general Adult Education is an outgrowth of the Illiteracy Com., appointed in 1918 by Gov. Richard I. Manning at the request of the State Federation of Women's Clubs. The members of this group have worked without traveling expenses or any remuneration whatsoever.

The duty of the committee is to cooperate with the division of Adult Education to help meet the needs and interests of adults in this critical period. The program emphasizes remedial education for those who are in need of the foundation subjects, but also includes citizenship training, parent and liberal education.

The need for the work of this committee is revealed in the following facts compiled from the 1950 census report:

	S. C.	U. S.
No school years completed.....	5.3%	2.5%
1 to 4 years of school completed.....	22.1%	8.3%
High school (four years).....	7.8%	20.2%
Median school year attained.....	7 yrs. 6 mos.	9 yrs. 3 mos.

During these three decades in which this committee has focused its attention on the elimination of illiteracy, the percentage of sheer illiteracy in the State has been reduced from 18.1% in 1920 to 5.3% in 1950.

Members appointed by the Gov. on recommendation from the Adult Dept. of the State Dept. of Educ. for 4 yr. term.

Chairman—Doctor Nicholas P. Mitchell.....	Columbia
Secretary—Erin Kohn.....	Columbia
S. C. Brissie.....	Woodruff
John Cauthen.....	Columbia
Mrs. D. R. Coker.....	Hartsville
G. C. Frampton.....	Charleston
Mrs. Nathaniel Gist Gee.....	Greenwood
R. C. Grier.....	Greenville
Mabel Montgomery.....	Marion
Chris A. Kaufmann.....	Newberry
Dr. Currie McArthur.....	Sumter
Mrs. T. B. Stackhouse.....	Columbia
Frank Watkins.....	Anderson

EX OFFICIO MEMBERS

- Governor*—Ernest F. Hollings.
State Supt. of Education—Jesse T. Anderson.
Supt. of Opportunity School—W. T. Lander, Jr.
Supervisor of Adult Education—Mrs. C. E. Anderson.
Executive Secy. State Teachers' Assn.—P. M. Coble.
Pres. State Federation of Women's Clubs—Mrs. Cyril Busbee.
State Comdr. Amer. Legion—J. W. White, Greenwood.
Pres. Amer. Legion Auxiliary—Mrs. J. B. McCord, Manning.
Pres. State Council Farm Women—Mrs. F. N. Culler, Pinewood.
Pres. S. C. P. T. A.—Mrs. J. A. Henry, Greenville.
Pres. S. C. Council for the Common Good—Sarah V. Liverance, Anderson.
Pres. Amer. Assn. of Univ. Women—Dr. Mary Eva Hite, Batesburg.
S. C. Labor Council AFL-CIO—Sinway Young, Columbia.
State Director, Textile Workers' Union America (affiliated with Citizens Industrial Organization)—Wayne L. Dernoncourt, Columbia.
Pres. S. C. Recreation Soc.—Jack Vaughn, Spartanburg.
State Board of Health—Dr. Hilla Sheriff, Columbia.
State Forestry Com.—C. West Jacocks, Columbia.
State Library Board—Estellene Walker, Columbia.

EDUCATION, STATE BOARD OF

314 Hampton Office Bldg.—Tel. AL 4-6778

The functions of the State Bd. of Education are to make rules and regulations governing the public schools of the State, to provide a program of certification for teachers, to approve standards governing secondary schools, to prescribe and enforce courses of study for the public schools, to adopt textbooks for the public schools, to act as the State Bd. of Vocational Education, to review on appeal decisions from the co. boards of education, and to act in an advisory capacity to the State Superintendent of Education.

Personnel of Board

Ex-officio members:

Chairman—Ernest F. Hollings, Governor.

Secy.—Jesse T. Anderson, Supt. of Education.

7 dist. members appointed by Governor for 4 yrs.

District—

1st—R. D. Schroder (1965)	Yonges Island
2nd—H. Odelle Harman (1965)	Lexington
3rd—E. B. Stoudemire (1962)	Walhalla
4th—W. F. Loggins (1962)	Greenville
5th—John G. Kelly (1965)	Rock Hill
6th—Ransome J. Williams (1963)	Myrtle Beach
At large—Mrs. Alice C. Babcock (1964)	Columbia

STATE EDUCATIONAL FINANCE COMMISSION

Office, 1001 Main St., Rm. 223, Tel. AL 3-4379

The State Educational Finance Commission was organized by Act No. 379 of the 1951 General Assembly for the purpose of administering a program of state aid for school construction and a state program of school transportation, as well as the reorganization of school districts as a necessary prerequisite to the building program.

Members of the Commission

(7 members, (2 *ex-officio*), 5 of whom shall be appointed by Gov. by and with advice and consent of Senate, no two of whom shall come from the same Congressional Dist., with 5 yr. terms).

Ex-officio members:

Ernest F. Hollings, Governor.
Jesse T. Anderson, State Supt. of Education.

Appointed members:

1st Dist.—R. A. Durham (1965)	Ruffin
2nd Dist.—John H. Lumpkin (1964)	Columbia
4th Dist.—T. C. Jolly, Jr. (1966)	Union
5th Dist.—Wm. J. Neely (1963)	Rock Hill
6th Dist.—Julian D. Dusenbury (1967)	Florence

Administrative Organization

Director—E. R. Crow.
Secretary—Mrs. Kate C. Hopkins.
Finance Officer—R. W. Burnett
Asst. Finance Officer—Mary Major.
Clerk—Mrs. Lula S. Seaborn.
Field Consultant—C. A. Johnson.

TRANSPORTATION

State Supervisor—Ralph M. Hendrix.
Asst. State Supervisor—G. W. Inabinet, Jr.
Secretary—Mrs. Joanne Park.
I.B.M. Operators—Mrs. Evelyn Smith, C. R. Simpson, Jr.
Clerk—Mrs. Elizabeth G. Muller.
Area Supervisors—B. F. Johnson, H. McT. Gilbert,
J. G. Fishburne, Charles E. Burnett, J. L. Graves,
J. T. Blanton.

SCHOOL BUILDING

Supervisor of Schoolhouse Planning—W. B. Southerlin.
Asst. Supv.—W. F. Guy.
Secretary—Mrs. Elizabeth B. Stone.

STATE COMMITTEE FOR TECHNICAL EDUCATION

The Advisory Committee for Technical Education was established by Act 323 of the 1961 General Assembly for the purpose of developing an adequate training program to prepare individuals for entering into or progressing in employment in industrial and technical fields of endeavor.

Membership of the Committee

Ex-Officio Members:

Jesse T. Anderson, *Supt. of Ed.*; Walter W. Harper, *Dir., State Development Bd.*

Congressional District Members:

2nd—O. Stanley Smith, Jr., <i>Chairman</i>	Columbia
1st—Alvin F. Heinsohn	Charleston
3rd—J. Bonner Manly	Abbeville
4th—Sapp Funderburk	Greenville
5th—Clarence Rowland, Sr.	Camden
6th—J. Boone Aiken	Florence

ADMINISTRATION

1321 Pendleton St., Tel. 254-7101

Coordinator—A. Wade Martin.

THE SOUTH CAROLINA EDUCATIONAL
TELEVISION COMMISSION

Created by the 1960-61 General Appropriations Act to make a complete study of the use of educational television and its adaptation for instructional purposes in all of the public schools of the State.

Personnel of Commission

Ex-officio members:

Jesse T. Anderson, *Supt. of Education*
 Sen. Edgar A. Brown (of Barnwell), *Chm., Senate Finance Com.*

Sen. James P. Mazingo, III (of Darlington), *Chm., Senate Education Com.*

Rep. R. J. Aycock (of Pinewood), *Chm., Ways & Means Com.*

Rep. Harold D. Breazeale (of Pickens, R-3), *Chm., Education & Public Works Com.*

District—

1st—Edward Kronsberg (1962)	Charleston
2nd—John K. Cauthen (1962)	Columbia

3rd—J. William Bradford (1964)	Greenwood
4th—R. A. Jolley, Sr. (1966)	Greenville
5th—Clarence M. Ford (1964)	Camden
6th—A. Lee Chandler (1966)	Darlington
Member-at-large & Chm., R. M. Jefferies, Jr. (1966)	Barnwell

ADMINISTRATION

SOUTH CAROLINA EDUCATIONAL TELEVISION CENTER

2712 Millwood Avenue, Columbia

Tel. AL 6-4961

General Manager—R. Lynn Kalmbach
 Education Director—George E. Bair.
 Program Director—Henry J. Cauthen
 Office Mgr.—Maree S. Dowdey.
 Chief Engineer—Chas. S. Morris.
 Art Dir.—Jerome J. Tiemann.

ADVISORY COUNCIL OF THE SOUTH CAROLINA AREA
 TRADE SCHOOLS

Created by Act No. 171, 1947 (1952 Code, Sec. 21-658), Advisory Council for each trade school consisting of Superintendent of school and four members appointed by Governor to serve at pleasure of the State Board of Education.

Columbia Branch

W. T. LaCoste, Prin.	W. Columbia
Mrs. J. Henry Averill	Columbia
P. K. Harmon	Newberry
Cyril B. Busbee	West Columbia

Denmark Branch

Prof. L. H. Dawkins, Prin., <i>ex-officio</i>	Denmark
S. A. Guinyard	Barnwell
McDuffie Sulton	Orangeburg
Wilson Woodruff	St. George

SOUTHERN REGIONAL EDUCATION, BOARD OF
 CONTROL FOR

Under Joint Resolution No. 860 of 1948, amended by Act No. 918, 1956, Legislative approval was given to that compact entered into by certain Southern States on Feb. 8, 1948, relative to the planning, acquisition, etc. of jointly owned regional educational institutions.

(Consists of Governor, *ex-officio* and 4 members appointed by Gov. for 5 year terms, at least one of whom shall be selected from field of Education and at least one shall be a member of the Legislature.)

Personnel of Board

Ernest F. Hollings, Governor, *ex officio*
 Dr. Marshall W. Brown (1963) Clinton
 Sen. Edward C. Cushman, Jr. (1962) Aiken
 Dr. Neill W. Macaulay, *Secy.* (1961) Columbia
 Dr. Robert L. Sumwalt (1961) Columbia

State Office: Rm. 506, Palmetto State Life Bldg., Columbia, Tel. AL 6-7162.

SOUTH CAROLINA EMPLOYMENT SECURITY COMMISSION
 Office, 1225 Laurel St.—Tel. AL 2-3751

“UC” means Unemployment Compensation.

Duties of the Comm.—Administration of the SCUC law which provides for the collection of contributions from subject employers and the payment of unemployment benefits to their workers when out of jobs through no fault of their own, the payment of UC benefits to Federal civilian employees and to ex-servicemen under the provisions of Title XV of the Social Security Act, and for the operation of a statewide Employment Service.

Administrative Expenses—Administrative costs of the dept. are paid from grants from the U. S. Dept. of Labor, Bureau of Employment Security to the State of S. C., upon budgets submitted by the Comm.

Coverage—Generally, all employers in the State engaged in business or industry who have four or more workers within as many as 20 different weeks of the calendar year are covered by the Law, and their workers may become eligible for benefits when unemployed.

Contributions—Employers subject to the Act pay contributions at rates ranging from .25% to 4.1%, depending on how well they have stabilized their employment.

Job Insurance—Unemployment ins. benefits are paid to the individual who has been paid wages in covered employment within a base period, qualifies as an insured worker as defined in Sec. 68-102 of the U. C. Law, and meets the other eligibility requirements. An insured worker's weekly benefit amount is computed as 50% of his average weekly wage in the quarter of his base period in which his wages are highest, not to exceed 50% of the average weekly wage of all workers in covered employment as determined by the Comm. on June 30 of each year.

UC Fund—Contributions collected by the Commission are placed with the State Treasurer. He, in turn, deposits the collections with the Secy. of the Treasury of the U. S. to the credit of the Unemployment Trust Fund. These funds draw interest while thus deposited.

UC for Federal Employees—Unemployment insurance protection was extended to Federal civilian employees by the addition of Title XV to the Social Security Act of 1935. The jobless Federal worker will file his claim at a local State Employment Service office and his benefits will be paid to him by the State Employment Security Agency in the same manner and under the same conditions that benefits are paid workers covered by the State UC Law.

UC for Ex-Servicemen—Title XV of the Social Security Act was amended in 1958 to extend unemployment insurance protection to ex-servicemen who entered the military service after Jan. 31, 1955, or were discharged after Oct. 27, 1958. Military service and wages of eligible ex-servicemen are to be treated as though they had been included under the State UC Law. The jobless ex-serviceman will file his claim at the State Employment Service Office and benefits will be paid to him by the Employment Security Comm. under the same terms and conditions that benefits are paid to workers covered by the State UC Law. The cost of benefit payments for UC for Federal employees and ex-servicemen is paid by the Federal Government.

The S. C. State Employment Service operates as a division of the Employment Security Commission. Twenty-nine local offices and one branch office located throughout the State serve as a free labor exchange where workers and jobs are brought together. The placement of job seekers, employment counseling, special services to veterans, industrial services, gathering and disseminating labor market information, community participation and taking claims for unemployment insurance are the main functions of these public employment services. Workers of all skills, professions, and types, including youths, older workers and the handicapped are placed in suitable jobs by the local State Employment Service Offices. No fee is charged workers or employers for services provided. The State Employment Service is affiliated with the United States Employment Service.

Commission

(3 members elected by General Assembly for 4 yr. terms).

- Chm.*—Robt. S. Galloway, Sr. (1964) Due West
V.-Chm.—Charlie V. Verner (1964) Piedmont
Commr.—Ed. H. Tatum (1964) McColl

Personnel

Executive Director—Keith R. Aull Cayce
General Counsel—James Julien Bush Columbia
Dir. U. C. Div.—B. Frank Godfrey Columbia
Director, Employment Service Division—E. H. Bradley,
 (of Due West), Marmac Hotel, Columbia.

SOUTH CAROLINA CONFEDERATE WAR
 CENTENNIAL COMMISSION

Created by Joint Resolution 313, 1959, to commemorate the 100th Anniversary of the participation of the State in the Confederate War, 1861-65.

Personnel of Commission

(The Governor, ex officio; 2 Representatives appointed by the Speaker of the House and 2 Senators appointed by the Pres. of the Senate and 4 members appointed by the Gov. Terms of membership, except that of Gov., shall terminate on May 1, 1966).

Chairman—Rep. John A. May, Aiken; former Rep. Roddey LeHew Bell, Lancaster; Senator John D. Long, Union; Senator Wilbur G. Grant, V.-Chm., Chester.

Governor's Appointees—Dr. Daniel W. Hollis, Columbia; Mrs. W. A. King, Clemson; Julian Metz, Charleston; Mrs. Archie C. Watson.

Secretary—Anne Martin, Aiken.

A COMMITTEE TO STUDY THE SPLITTING OF
 INSURANCE COMMISSIONS

Created by Act 894 of 1960 to investigate and make a study concerning the splitting of insurance commissions.

(Committee composed of 6 members, 3 appointed by the Speaker of the House from its membership and 3 appointed by the President of the Senate from its membership)

Personnel of Committee

(3 Senators appointed by the President):

Robt. W. Hayes, V.-Chm. Rock Hill
 Francis C. Jones Lexington
 I. A. Smoak, Jr. Walterboro

(3 members of the House appointed by the Speaker):

Claude E. McCain, Chm. Denmark
 Clyde M. Dangerfield, Secy. Isle of Palms
 John T. Gentry Pickens

SOUTH CAROLINA STATE EMPLOYMENT SERVICE—DIRECTORY AND ITINERANT SERVICE SCHEDULE, 1962

Office	Address	Name of Manager	Counties Served	Town & Address	Itinerant Service Schedule	
					Day of Week	Time
Administrative Columbia	1225 Laurel St. Box 1406	State Director, E. H. Bradley, Tel. AL 2-3751				
Abbeville	6 E. Pickens St.	Dwight D. Ellis	Abbeville,	Co. Ct. House, McCormick	Wed., Thurs.	9:00-4:00
Aiken	100 Park Ave., S. W.	Mrs. V. P. Peacock	Aiken, Edgefield	Co. Ct. House, Edgefield	Wednesday	9:00-5:00
Anderson	305 W. Whitner St.	Robt. C. Smith	Anderson, Oconee	329 N. First St., Seneca	Tues., Wed., Thurs.	9:00-4:30
Barnwell	1618 W. Main St.	Mrs. L. F. Sanders	Barnwell	None		
Beaufort	904 Port Republic St.	W. A. Easterling	Beaufort, Jasper	Co. Ct. House, Ridgeland	Thursday	9:30-4:00
Bennettsville	232 E. Main St.	Thos. J. Leslie, Act.	Chesterfield, Marlboro	Court House, Chesterfield	Thursday	10:00-3:30
Camden	1011 Church St.	Mrs. Elizabeth T. Cox	Kershaw, Lee	Police Hdqrs., Cheraw	Wednesday	9:30-3:00
Charleston (Branch Office)	91 Wentworth St. 214 Montague Ave., North Charleston	John G. Altman	Berkeley, Charleston	Co. Ct. House, Bishopville Masonic Hall Moncks Corner	Thursday	9:30-4:30
Chester	114 Wylie St.	Floride Durham, Act.	Chester, Fairfield	Town Clock Bldg., Winnsboro	Wednesday	9:30-4:00
Clinton Columbia	117 S. Broad St. 1115 Calhoun St.	Ansel B. Godfrey C. Ray Clark	Laurens Lexington, Richland	None Community Bldg., Lexington	Wed., Thurs.	9:00-4:30
Conway	201 Laurel St. Box 438	B. E. Richardson	Horry	City Hall, Myrtle Beach	Mon., Tues., Thurs.	9:00-5:00

SOUTH CAROLINA STATE EMPLOYMENT SERVICE—DIRECTORY AND ITINERANT SERVICE SCHEDULE, 1962

Office	Address	Name of Manager	Counties Served	Town & Address	Itinerant Service Schedule	
					Day of Week	Time
Florence	179 N. Irby St.	Everett D. Stewart	Florence, Williamsburg	Over City Jail,	Thursday	9:00-4:30
				Lake City Ct. House Annex, Kingstree	Wednesday	9:45-4:00
Gaffney Georgetown	123 E. Robinson St. 117 Screven St.	James W. Chalk Wm. H. Lybrand	Cherokee Georgetown	None	Thursday	9:00-4:00
				Town Hall, Andrews		
Greenville Greenwood Hampton	23 Butler Ave. 519 Monument St. 919 W. Elm St.	Geo. A. Haithcock Mrs. Louise W. Wicker Mrs. Edith B. Haigler	Greenville Greenwood	None	Tuesday	9:00-4:00
				None		
Hampton	919 W. Elm St.	Mrs. Edith B. Haigler	Allendale, Hampton	Co. Ct. House, Allendale	Tues., Thurs.	9:30-4:30
				Agricultural Bldg., Darlington		
Hartsville	1208 College Ave.	Mendel M. Mozingo	Darlington	None	Tues., Wed.	9:15-4:30
				None		
Lancaster Liberty Marion	111 N. White St. Long Bldg. 124 Harllee St.	Frank N. Duke Robert D. Boggs B. N. Cothran	Lancaster Pickens Dillon, Marion	Agricultural Bldg., Dillon	Thursday	9:15-4:30
				Co. Office Bldg., Mullins		
Newberry	900 College St.	Pearce C. Davis	Newberry, Saluda	American Legion Bldg., Saluda	Wednesday	9:30-4:30
				None		
Orangeburg	555 Middleton St., N.E.	Mrs. Esther B. Funchess	Bamberg, Calhoun, Orangeburg	City Hall, Bamberg	Tuesday	9:30-4:30
				Grand Jury Room, Court House, St. Matthews		
Rock Hill	244 E. Black St.	C. Ross Rutledge	York	Co. Ct. House, York	Wed., Thurs.	9:30-4:30
				None		
Spartanburg Sumter	203 St. John St. 113 N. Harvin St.	Mrs. Bertha W. Dobson Lenore E. Gaston	Spartanburg Clarendon, Sumter	Court House, Manning	Friday	9:00-4:30
				None		
Union Walterboro	Main & Mountain Sts. 321 N. Walter St.	Mrs. Ruth K. Gault W. Rhett Harley	Union Colleton, Dorchester	None	Wednesday	9:30-4:00
				City Hall, St. George		

STATE BOARD OF ENGINEERING EXAMINERS

Office—Palmetto State Life Building, Columbia

Examines and registers professional engineers and land surveyors in accordance with 1952 Code, Secs. 56-701 to 56-740. Regular meetings are held about every 4 mos. as required and notice is published in newspapers. Copies of application forms, registration act and other information may be secured from the Board, P. O. Drawer 1404, Columbia.

(5 members appointed by Governor for 5 yr. term.)

Chairman—T. Keith Legare (1965) Columbia
 V.-Chm.—James H. Sams (1966) Clemson
 Secy.—Gerald H. Preacher (1962) Columbia
 L. S. LeTellier (1964) Charleston
 Marcus R. Durlach, Jr. (1963) Columbia

STATE BOARD OF REGISTRATION FOR FORESTERS

To register and license foresters and to define the practice of forestry in accordance with Act No. 367, 1961; regular meetings are held in July and January as required. Copies of application forms, registration act and other information may be secured from the Board's Secretary.

(5 members appointed by Governor for 5 yr. term)

Chairman—Harold F. Bishop (1966) Marion
 V.-Chm.—Eugene B. Price (1962) Columbia
 Secy.—Wm. J. Barker (1963) Clemson
 Paul H. Russell (1964) Columbia
 Herbert C. Carruth (1965) Catawba

FORESTRY COMMISSION, S. C. STATE

Established 1927—includes 5 non-salaried members.

Forest fire control provided on over 11,790,000 acres of forest land. Maintains 138 lookout towers and over 210 miles of telephone line for fire detection and reporting; 559 mobile and fixed two-way radio stations are in operation. Operates fleet of 198 trucks and 86 tractors in fire suppression work on State and privately owned forest lands.

Operates four forest tree seedling nurseries with a combined annual capacity of 150 million seedlings.

Operates and maintains four State Forests, comprising approximately 123,494 acres of land. One of these is owned by the Federal Government, but is operated by the Commission under a 95-year lease. The State Forests are operated for the production of timber, game management and recreation, and serve as research and demonstration areas in application of sound forestry practices.

Renders advice and direct assistance to landowners in the proper management and utilization of forest

lands. Marks and tallies forest trees for cutting at a nominal cost to landowners. Conducts forest management demonstrations.

Responsible for the acquisition, development, operation and maintenance of the State Park System composed of 26 State Parks totalling 48,736 acres including 5 areas for Negroes. Every year, approx. 3 million people use the recreational and educational facilities offered by the State Parks.

Information and education work includes publications, signs, posters, educational motion pictures, exhibits, school forests, fire prevention campaigns, conservation week, radio, press, club work and summer forestry camps for advancement of both forestry and parks in cooperation with the public as well as Federal and State agencies, forest industries and assocns.

Personnel of the Commission

4 appointees by Gov. for term of 6 yrs. and 1 ex-officio—2 lumbermen, 1 landowning farmer, 1 from State-at-Large and Pres. Clemson Coll., ex-officio.

Chairman—Fulton B. Creech (1966) Sumter
C. H. Niederhof (1962) North Charleston
A. B. Taylor, Jr. (1964) Spartanburg
Robert C. Edwards, ex-officio Clemson College
Robert L. Rigby (1967) Columbia

Administration

Colonial Stores Bldg., Shop Rd.—Tel. AL 3-5321

State Forester (Secy. to Com.)—CHARLES H. FLORY.

Secretary—Mrs. Margie B. Shuford.

Forest Management—E. C. Pickens.

Administration—E. B. Price.

Forest Fire Control—John R. Tiller.

Information and Education—Walter T. Ahearn.

State Park Director—C. West Jacocks.

Nurserymen—L. M. Staley, Wedgefield; E. W. Cooler, Jr., Pickens; C. Hampton Durr, St. George; D. D. Brown, Trenton.

Dir., Sand Hills State Forest—R. B. Lee, Patrick.

Dir., Manchester State Forest—R. N. McCombs, Wedgefield.

DISTRICT FORESTERS

District	Name	Post Office
No. 1—	W. H. Reames	Box 257, Camden (Cos.: Chesterfield, Kershaw, Lancaster, Lee, Richland, Sumter)
No. 2—	A. E. Kunz	Box 533, Florence (Cos.: Darlington, Dillon, Florence, Horry, Marion, Marlboro)
No. 3—	Fred W. Horn	Box 458, Kingstree (Cos.: Berkeley, Clarendon, Georgetown, Williamsburg)
No. 4—	John E. Graham	Box 381, Newberry (Cos.: Abbeville, Chester, Edgefield, Fairfield, Greenwood, Laurens, McCormick, Newberry, Saluda)
No. 5—	Marvin T. Gaffney	Box 345, Orangeburg (Cos.: Aiken, Allendale, Bamberg, Barnwell, Calhoun Lexington, Orangeburg)
No. 6—	Wm. M. Lindsey	Box 1127, Spartanburg (Cos.: Anderson, Cherokee, Greenville, Oconee, Pickens, Spartanburg, Union, York)
No. 7—	C. C. Rountree	Box 298, Walterboro (Cos.: Beaufort, Charleston, Colleton, Dorchester, Hampton, Jasper)

UNIT RANGERS

County	Name	Post Office
Abbeville—	Charlie Shaw	Lowndesville, R-1
Aiken—	J. Ramie Yonce	Box 472, Aiken
Allendale—	W. W. Brunson	Box 462, Allendale
Anderson—	John E. Emblar	Co. Agr. Bldg., Anderson
Barnberg—	P. H. Cave	Olar
Barnwell—	W. R. Moore	Box 252, Barnwell
Beaufort—	W. H. Graves	Star Route 2, Bluffton
Berkeley—	Calhoun L. Wyndham	R-3, Box 112, Moncks Corner
Calhoun—	Hampton F. Ott	Box 109, St. Matthews
Charleston—	J. I. Garvin	Room 427, The Center, Charleston
Cherokee—	B. T. White	Co. Agr. Bldg., Gaffney
Chester—	John S. Stone, III	Box 215, Chester
Chesterfield—	W. M. Smith	Box 143, Chesterfield
Clarendon—	Elliott Rose	Box 422, Manning
Colleton—	Glenn B. Britt	Box 311, Walterboro
Darlington—	Alton Yarborough	Box 96, Darlington
Dillon—	Ernest S. Oliver	Box 488, Dillon
Dorchester—	Cecil E. Kizer	Rt. 1, St. George
Edgefield—	S. G. Reel	Edgefield, R-1
Fairfield—	R. E. Patrick	Winnsboro
Florence—	Hugh Cusaac	Box 533, Florence
Georgetown—	Laurin T. Sessions	Box 413, Georgetown
Greenville—	G. G. Paris	116 Co. Court House, Greenville
Greenwood—	J. C. Smith, Jr.	Box 84, Greenwood
Hampton—	Buddy Waldo Hiers	Varnville
Horry—	James Tom Jones	Box 341, Conway

Jasper—Hugh L. Vaigneur.....	Box 471, Ridgeland
Kershaw—Charles K. Young.....	Box 257, Camden
Lancaster—A. A. Plyler.....	Box 345, Lancaster
Laurens—Thomas F. Hill.....	Box 271, Laurens
Lee—E. A. Hall, Sr.....	Rt. 4, Bishopville
Lexington—V. S. Bickley.....	Agr. Bldg., Lexington
Marion—Hoyt Collins.....	Box 578, Marion
Marlboro—Jesse Adams, Jr.....	Box 459, Bennettsville
McCormick—G. L. Sharpton.....	McCormick
Newberry—M. E. Wilson.....	Newberry, R-2
Oconee—James D. Thrift.....	Box 13, Walhalla
Orangeburg—A. St. Clair Price.....	Box 806, Orangeburg
Pickens—C. H. Gravely.....	Box 193, Pickens
Richland—T. W. Cooper.....	1224 Laurel St., Columbia
Saluda—Steve Shaw Rushton.....	Rt. 2, Saluda
Spartanburg—Milton E. McMillin.....	Box 747, Spartanburg
Sumter—L. G. Cabbage.....	Box 806, Sumter
Union—J. G. Long.....	434 E. Main St., Union
Williamsburg—F. W. Fairey, Jr.....	Co. Office Bldg., Kingstree
York—E. G. Foster.....	Box 498, York

STATE PARK SUPERINTENDENTS

<i>Park</i>	<i>Name</i>	<i>Post Office</i>
Aiken—James Cothran.....		Windsor
Andrew Jackson Historical—Cecil S. Hayes.....		Lancaster, R-1
Barnwell—Mrs. D. I. Ross.....		Blackville
Cheraw—George T. Holder.....		Cheraw
Chester—Clarence Doster.....		Chester
Colleton Wayside—Willard Risher.....		Canadys
Croft—J. E. Thornton.....		Spartanburg, R-4
Edisto Beach—William Tidwell.....		Edisto Island
Givhans Ferry—Wm. Wiggins, Jr.....		Ridgeville
Greenwood—Keith Fleischman.....		Ninety-Six
Hunting Island—Van W. Pressley.....		Frogmore
Huntington Beach State Park—Norman B. Cooler.....	Box 125C,	Pawleys Island
Kings Mountain—Raymond M. Sisk.....		Kings Creek
Lee—Joe Frank Watson.....		Bishopville
Little Pee Dee—LaFon Norton.....		Dillon
Myrtle Beach—T. F. Barbie, Jr.....	Box 3446,	Myrtle Beach
Oconee—J. W. Ray.....		Walhalla
Old Dorchester Historical—Henry Bond.....		Summerville
Paris Mountain—Ed. H. Miller.....	Box 221,	Greenville, R-5
Pleasant Ridge—LeRoy Smith.....	Box 2,	Jarrard Store, Cleveland
Poinsett—Lewis Storm Bailey.....		Wedgefield
Rose Hill Historical—Marvin Hyatt.....		Rose Hill, Union, RFD.
Rivers Bridge Confederate Memorial—E. B. Mobley.....		Ehrhardt
Santee—G. B. LaBoon.....		Santee, R-1
Sesqui Centennial—Marshall D. Holder.....		Columbia, R-3
Table Rock—Robert G. Jones.....		Pickens

SOUTHEASTERN STATES FOREST FIRE COMPACT
COMMISSION

In accordance with Act 708, 1954 S. C. entered into a compact with the States of Ala., Fla., Ga., Ky., Miss., N. C., Tenn., Va. and W. Va., to promote effective prevention and control of forest fires in the Southeastern Region, and for carrying out the provisions of the Compact.

(The State Forester is designated as the Compact Administrator for S. C. 5 members are designated to serve on a regional Compact Advisory Com., consisting of the State Forester as Chm. ex-officio, 2 members appointed by Gov., and 2 members of the General Assembly designated by the S. C. Comm. on Interstate Cooperation for 3 yrs.)

Personnel

Chm. & Compact Adm.—Chas. H. Flory, State Forester.
 Senator L. Marion Gressette (1963) St. Matthews
 Representative Chas. G. Garrett (1963) ... Fountain Inn
 W. L. Rhodes, Sr. (1963) Estill
 R. R. Rigby, Jr. (1963) Columbia

SOUTH CAROLINA STATE BOARD OF FUNERAL SERVICE

Created by Act 272, 1955. Meets at least once in each year at a time and place designated by Board.

(7 members, one from each Congressional Dist. and 1 member-at-large, appointed by Gov. for 3 yrs.)

President—2nd Dist.—John Dunbar (1963) Columbia
 V.-Pres.—4th Dist.—Harold Lowery (1962) ... Greenville
 Secy.-Treas.—3rd Dist.—Charles Cox (1963) Belton
 1st Dist.—Jas. A. McAlister, Jr. (1962) Charleston
 5th Dist.—Ogden Sutton (1964) Pageland
 6th Dist.—C. W. Stoudenmire (1964) Florence
 Member-at-Large—J. L. Petty, II (1964) Landrum
 Inspector—Jennings B. Johnson Lexington
 Ex. Secy.—C. R. Hinshaw, Jr. Clover

HEALTH, STATE BOARD OF

Established 1879 as "the sole adviser of the State in all questions involving the protection of the public health." Composed of the S. C. Medical Assn., the Comptroller General and Attorney General. *Said Board elects 7 members, for 7 year terms to be recommended to the Governor, who appoints.*

Executive Committee

W. R. Wallace, M.D., <i>Chm.</i> (1963)	Chester
Frank C. Owens, M.D., <i>V.-Chm.</i> (1963)	Columbia
W. Wyman King, M.D. (1963)	Batesburg
Keitt H. Smith, M.D. (1963)	Greenville
Richard W. Hanckel, M.D. (1963)	Charleston
E. W. Camp, Jr., M.D. (1962)	Anderson
J. Howard Stokes, M.D. (1963)	Florence

The State Nurses Assn., The State Dental Assn. and the Pharmaceutical Assn. each recommend one of their members to be appointed:

Ruth Chamberlin, R.N. (1963)	Charleston
L. W. Busbee, D.D.S. (1964)	Conway
R. G. Whitlock, Ph.G. (1963)	Spartanburg

Ex-officio members:

D. R. McLeod, Atty. Gen.; E. C. Rhodes, Compt. Gen.

State Health Officer

Hampton Office Bldg.—Tel. AL 2-6321

This office exercises administrative control over all divs. of the State Board of Health, including co. health units.

Secretary and State Health Officer—G. S. T. PEEPLES, M.D. (elected 1954).

Asst. State Health Officer—C. L. Guyton, M.D.

Secretary to Dr. Peeples—Mrs. Mary B. MacFarlane.

Drug Inspector—T. D. Wyatt, Phar.D.

Personnel Officer—Mrs. Ruth P. Goettee.

Business Mgr.—Walter P. Boylston.

DIVISION OF FINANCE

Director—Cecil C. Seigler.

BUREAU OF VITAL STATISTICS SECTION

State Registrar—G. S. T. Peeples, M.D.

Asst. State Registrar—T. P. Lesesne.

Field Agent—R. S. Gary.

TABULATING SECTION

Tabulating Supervisor—Luther C. Shaw, Jr.

HOSPITAL SECTION

Administrator—S. J. Ulmer, Jr.

Hosp. Admin. Consultant—Xen K. Motsinger.

Architect—W. J. Yates.

Construction Engineer—Chas. E. Sampson.

Hospital Inspectors—R. C. Gilbert, Jr.; S. J. Pascal.

HOSPITAL ADVISORY COUNCIL

Created by Act No. 247, 1947 (1952 Code, Sec. 32-766), to furnish adequate hospital, clinic and similar facilities to the people of this State.

27 members appointed by Gov. for 4 yr. terms.

Chm.—Henry G. Carrison (1962) Banker, Camden.

Hospital Administrators (Recommended by Hospital Association)

F. O. Bates (1964), 212 Calhoun Street, Charleston.

James A. Brown (1963), Greenville General Hospital, Greenville.

J. M. Daniel (1962), 2020 Hampton Street, Columbia.

J. Sam Nesbit (1963), Aiken County Hospital, Aiken.

Richard G. Roach (1964), Orangeburg Reg. Hospital, Orangeburg.

Halsted M. Stone (1965) Chester

Physicians (Recommended by State Medical Association)

Pierre F. LaBorde, Jr. (1962), 3000 Monroe Street, Columbia.

Roderick Macdonald (1964), 330 E. Main St., Rock Hill.

T. C. McFall (1965), 85 Morris Street, Charleston.

B. J. Workman (1964), Woodruff.

Halsted M. Stone (1965), Chester.

Registered Nurses

Ruth Puehler (1961), Adm., Georgetown Co. Mem. Hosp., Georgetown.

Mrs. Hettie H. Rickett, R.N., (1961), Route 1, Cassatt.

Architects

C. T. Cummings (1962), Champney Alley at Exchange St., Charleston.

Louis M. Wolff (1962), 1800 Gervais St., Columbia.

Dentist (Recommended by State Dental Association)

Paul L. Guerry (1964), 1513 Hampton Street, Columbia.

Registered Pharmacist (Recommended by State Pharmaceutical Association)

F. B. McCrackin (1965), Bamberg.

Consumers of Hospital Services

Mrs. L. B. Adams (1961), 117 W. Cambridge Ave., Greenwood.

Mrs. Richard Chesser (1963), 232 Greenville, N.W., Aiken.

Lonnie L. Dunlap (1963), 1133 Mohawk Drive, West Columbia.

Mrs. Sarah B. Galloway (1961), Box 911, Hemingway.

Leo Hill (1964), Lawyers Building, Greenville.
Mrs. R. E. Lipscomb (1963), Mullins.
Wm. K. Melton (1962), C/o Wallace Thomson Hospital,
Union.
Henry D. Salter (1962), Walterboro.

PUBLIC HEALTH EDUCATION SECTION

Chief of Section—C. L. Guyton, M.D.
Chief of Informational Services—Andrew Peebles.
Health Ed. Consultant—F. M. Routh, Jr.
Visual Ed. Specialist—E. S. Powell.

DIVISION OF DISEASE CONTROL

Director—G. E. McDaniel, M.D.
Public Health Veterinarian—Col. Frank M. Lee, D.V.M.
Medical Entomologist—F. T. Arnold, Jr.
Insect and Rodent Control Specialist—John C. Brown.
Consultant Nurse—May Reed.

SECTION OF VENEREAL DISEASE CONTROL

Chief, V. D. Services—R. W. Ball, M.D.

TUBERCULOSIS CONTROL SECTION

Chief of Section—F. L. Geiger, M.D.

CANCER CONTROL SECTION

Chief of Section—F. L. Geiger, M.D.
Public Relations Representative—Mrs. Paul H. Leonard.
Medical Social Consultant—Mrs. Mary C. Carter.

HEART DISEASE CONTROL SECTION

Chief of Section—F. L. Geiger, M.D.
Pub. Relations Rep.—Thos. C. Langford, Jr.

LABORATORY SECTION

Director—Eleanor W. Townsend, M.D.
Bacteriologists—J. C. Harrell, Mrs. Agnes Fickling.
Secretary—Mrs. Sue L. Monteith.

DIVISION OF DENTAL HEALTH

Director—Dr. G. A. Bunch.

DIVISION OF LOCAL HEALTH SERVICE

Chief Sanitarian—C. E. Corley.
State Supervising Nurse—Maude C. Bailey.

DIVISION OF MATERNAL AND CHILD HEALTH

Director—Hilla Sheriff, M.D.
Nurse Consultant, Pediatrics—Mary Louise Free.
Nurse Consultant, Education—Betty Ficquett.
Nurse Consultant, Midwifery—Myra Driver.
Nutrition Consultant—Julia Brunson.

CRIPPLED CHILDREN SECTION

Chief of Section—R. W. Ball, M.D.
 Orthopedic Consultant Nurse—Catherine Ransey, R.N.
 Physical Therapist Consultant—Emily Cate.
 Medical Social Consultant—Lucia Murchison.
 Supervisor, S. C. Convalescent Home for Crippled Children—Sudie Bolin, R.N.

DIVISION OF SANITARY ENGINEERING

Director—W. T. Linton.
 Asst. Director—C. W. Harrell.
 Sanitary Engineers—T. P. Anderson, William Weston, John E. Jenkins.
 Sanitation Consultants—E. T. Ammons, H. B. Hiers, John Cagle, E. M. Causey, D. D. Taber, C. C. Moore, H. M. Davis.
 Secretary—Mrs. Anna S. Ackerman.

SOUTH CAROLINA WATER POLLUTION CONTROL AUTHORITY
 Created by Act No. 873, 1950 (1952 Code, Sec. 70-103).

This Authority is charged with the responsibility of controlling existing pollution and preventing new pollution within the surface and ground waters of the State.

7 members appointed by the Governor and 2 members named by Executive Com. of State Bd. of Health from within its membership.

MEMBERS OF AUTHORITY

Chairman—G. S. T. Peeples, M.D., State Health Officer, Columbia.
 H. W. Perrow (1958) Farmer _____ Cameron
 W. Wyman King, M.D., Health, *ex-officio* _____ Batesburg
 Frank C. Owens, M.D., Health, *ex-officio* _____ Columbia
 Russell D. Gresham (1956) Labor _____ Lyman
 J. A. Williams (1957) Labor _____ Graniteville
 A. J. Tamsberg (1959) Municipalities _____ Charleston
 J. E. Copenhagen (1956) Paper & Pulp _____ Hartsville
 C. M. Brice (1957) Wildlife _____ Cayce
 Howard Carlisle (1958) Cotton Mfrs. _____ Spartanburg

Administration

Executive Director—W. T. Linton (elected 1950).
 Engineers—George A. Rhame; Robert N. Bowen; S. E. Trani.
 Chemists—W. G. Crosby, C. R. Beall, Jr., J. W. Smith.

HIGHWAY DEPARTMENT, STATE
 1120 Senate St.—Tel. AL 4-7631

Created in 1917 and charged with the responsibility of the systematic planning, construction, maintenance

and operation of the State Highway System; the administration of motor vehicle license, and driver's license laws; and enforcement of the traffic laws through the highway patrol.

Under 1952 Code, Secs. 33-31, 33-34 incl.—Commission consists of 14 members, one from each Judicial Circuit, elected by the Legislative Delegations from each circuit—term of office four years (expiring on April 15, of the appropriate year).

Organization

STATE HIGHWAY COMMISSION

Circuit—

2nd—N. F. Manly, <i>Chm.</i> (1962)	North Augusta
1st—T. W. Salisbury, Jr. (1964)	Summerville
3rd—Ray V. Segars, Sr. (1963)	Oswego
4th—D. G. Griggs (1964)	Pageland
5th—W. E. Berne (1964)	Columbia
6th—W. Herbert Smith (1964)	Clover
7th—J. Z. McKown (1964)	Gaffney
8th—W. L. Patterson (1963)	Laurens
9th—Lewis H. McClain (1962)	Charleston
10th—J. H. Saylor (1962)	Anderson
11th—Robert L. Faulkner (1963)	McCormick
12th—E. L. Anderson (1962)	Mullins
13th—Irvin H. Philpot (1963)	Greenville
14th—B. C. Pendarvis (1962)	Allendale

STATE HIGHWAY DEPARTMENT

Chief Highway Commissioner—S. N. PEARMAN.

State Highway Engineer—W. K. Beckham.

Secretary-Treasurer—J. K. Crowson.

TOTAL MILES STATE HIGHWAY SYSTEM—JUNE 30, 1961

Primary	9,417 miles
Secondary	19,586 miles
Total	29,003 miles

Total miles National System Interstate and Defense Highways 679 miles

Total investment expenditure State Highway System—June 30, 1961 \$ 666 Million

From July 1, 1960 through June 30, 1961 major activities of the Department were as follows:

Estimated cost of projects let to contract	\$61,000,000
Construction expenditures	63,000,000
Federal-aid Receipts	39,600,000
Road and Bridge Maintenance	15,700,000
Number motor vehicles registered	887,000
Number drivers' licenses issued thru Sept. 15, 1961	939,000
Number cases made against traffic law violators by Patrol (1960-61)	125,000
Traffic violation bonds collected by Patrol and posted with local Courts 1960-61	\$ 2,651,000

SOUTH CAROLINA INDUSTRIAL COMMISSION

Offices, 1015 Main St.—Tel. AL 2-3786

Duties of Commission—Enforcement of the South Carolina Workmen's Compensation Law, effective Sept. 1, 1935.

Scope of Act—Applies to all employers of 15 or more employees, with the exception of casual employees, farm laborers, domestic servants, Federal employees, saw mills, planing mills and/or manufacturers of shipping containers, logging operations and work incident thereto, those engaged in the production of turpentine, steam laundries, rock quarries, sand mines and oil mills, State and Co. Fair Assocs., unless such employees and employers voluntarily elect to be bound by this Act. The Act is mandatory upon the State, Municipal corporations within the State, political subdivisions of the State, and employees of the State or of any such corporation or subdivision.

Insurance Provisions—Every employer within the provisions of the Act either insures and keeps insured his liability thereunder in any authorized corporation, Assn., organization or any mutual Ins. Assn. formed by a group of employers so authorized, or shall furnish to the Industrial Commission satisfactory proof of his financial ability to pay direct the compensation provided in the Act.

Jurisdiction of Act—Applies to all employees as above classified receiving injuries by accident arising out of and in the course of their employment.

Medical Features—An injured employee is entitled to all necessary medical, surgical and hospital attention, original artificial members, and medical supplies for a period of 10 weeks immediately following the injury or for such additional time if necessary.

Compensation—Total disability at 60% average weekly wage for 500 weeks and not to exceed \$10,000.00. Temporary total disability, on same basis, terminated when employee returns to work at a wage equal to or greater than his average weekly wage before injury or when he is fully recovered. Partial disability, 60% of difference between average weekly wage earned at time of injury and the average weekly wage earned as a result of the injury for a period not to exceed 300 weeks from date of injury. Temporary partial disability, on the same basis, terminated when employee either earns his former wage or is fully recovered.

Loss of Members—Compensation exclusive of healing period ranging from 10 weeks for loss of one of the toes other than a great toe to 200 weeks for loss of an arm in accordance with Section 31 of the Act.

5 members appointed by the Governor with advice and consent of the Senate, for 6 year terms. The Governor shall designate one of the members as chairman.

Personnel of Commission

Chairman—Paul M. Macmillan, Jr. (1965) of Charleston, 5032 Circle Dr., Tel. SU 7-5697, Columbia.
 John W. Duncan (1963), Box 131, Warrenton, R-1.
 Mrs. Louise B. Wideman (1968), of Columbia, 625 Henderson St., Tel. AL 4-7711.
 James J. Reid (1963), of Greenville, 4629 Sandy Ridge Rd., Tel. SU 7-4905.
 Walter T. Lake (1963), Box 107, Newberry.
Adm. Asst.—L. E. Drummond, of N. Augusta, 403 Delleseline Rd., Cayce, Tel. AL 6-4879.

INSURANCE DEPARTMENT, STATE

1401 Hampton Street, Tel. PO 5-2351

Created in 1908 and charged with the responsibility of enforcement and execution of laws relating to insurance and regulations incidental and necessary to the proper administration of such laws. By later enactment, charged with the administration of the duties of State Fire Marshal, and the duties of enforcement and execution of the laws relating to Liquefied Petroleum Gas.

By Act 686, 1960, the Com. consists of 5 members, appointed by the Governor with the advice and consent of the Senate. Term of office: 1 member 2 yrs., 2 members 4 yrs., 2 members 6 yrs., and thereafter for terms of 6 yrs.

The Chief Insurance Comr. is selected by the Com. from other than its own membership, and is charged with the proper administration of the department and the execution of all laws relating to the business of insurance. The Chief Insurance Comr. is State Fire Marshal and Chm. of the Liquefied Petroleum Gas Bd.

Members of Commission

J. M. Waddell, <i>Chm.</i> (Apr. 28, 1964)	Beaufort
William R. Bruce, <i>Secy.</i> (Apr. 28, 1964)	Columbia
Hugh C. Lane (Apr. 28, 1966)	Charleston
W. W. Pate (Apr. 28, 1966)	Greenville
J. Wilbert Wood (Apr. 28, 1962)	Anderson

Office Organization

Chief Ins. Comr.—William F. Austin
Chief Deputy Ins. Comr.—J. E. McDavid, Jr.
Deputy Ins. Comrs.—C. W. Gambrell (Tech.); A. D. Collier (Admin.)
General Counsel—W. H. Smith, Jr.
Chief Actuary—J. O. Parrish
Dir., Life, Accident & Health Div.—B. R. Templeton
Dir., Fire & Casualty Div.—T. A. McManmon
Chief Examiner—G. A. Camp
Dir., Agents License Div.—C. M. Head
Dir., Investigations & Assigned Risk Div.—S. L. Gardner
Dir., Fire Marshal & L.P. Gas Div.—C. R. Dickert

SOUTH CAROLINA COMMISSION
ON
INTERSTATE COOPERATION

(American Legislator's Association for S. C.)

Created by Act No. 653, 1936 (1952 Code, Sec. 9-101 to 9-107), "to encourage and arrange conferences with officials of other states and of other units of government; carry forward the participation of this State as a member of the Council of State Governments, both regionally and nationally; and formulate proposals for cooperation between this State and other States."

Consists of the five members of the standing committees of Interstate Cooperation of the Senate and of the House of Representatives, together with five officials of the State Government named by the Governor. Governor's Appointee terms shall extend until the next gubernatorial inauguration and thereafter until his successor is appointed.

Personnel

Chairman of Commission—Edgar A. Brown.

Governor Ernest F. Hollings, honorary member.

Senate Committee—Edgar A. Brown, Chm., Barnwell; L. Marion Gressette, St. Matthews; James P. Mazingo, III, Darlington; Rembert C. Dennis, Moncks Corner; Wilbur G. Grant, Chester.

House Committee—John T. Gentry, Chm., Easley; Nathaniel W. Cabell, V.-Chm., Charleston; R. J. Aycock, Sumter; E. LeRoy Nettles, Lake City; Robt. A. Hammett, Secy., Inman.

Governor's Appointees (all shall be State officials who serve ex-officio)—Solomon Blatt, O. Frank Thornton, Lovick O. Thomas, Inez Watson, L. G. Merritt.

THE JUDICIAL COUNCIL OF THE STATE OF
SOUTH CAROLINA

The Judicial Council was created by Act No. 41, 1957, to make a continuous study and survey of the administration of justice, and the organization, procedure, practice, rules and methods of administration of all of the courts of the State, and of all of the agencies, boards, commissions, bodies and officers of the State having quasi-judicial functions and powers. Further, to investigate criticisms and suggestions pertaining to the administration of justice; to publish information concerning the work of the courts; and to recommend such changes in the methods of conducting business of the courts as might be desirable.

The Judicial Council is composed of the following who were either appointed by the Chief Justice for specific terms, or who serve ex officio during their terms of office, as determined in each case by Act No. 41:

Members

Claude A. Taylor, (1964), Chief Justice, S. C. Supreme Court, <i>Chairman</i>	Spartanburg
David W. Robinson (1961), <i>Vice-Chm.</i>	Columbia
L. G. Merritt, (1962), Code Commissioner and Dir. of Legislative Council, <i>ex officio</i> , Secy., Box 732	Columbia
James M. Brailsford, Jr., (1961), Judge, 1st Judicial Circuit	Orangeburg
C. Bruce Littlejohn, (1965), Judge, 7th Judicial Circuit	Spartanburg
John C. DuPre, (1961), Judge, Juvenile and Domestic Relations Court of Richland Co.	Columbia
W. R. Gettys, (1961), Probate Judge Kershaw Co.	Camden
Daniel R. McLeod (1963), Attorney General, Columbia	
Robt. McC. Figg, Jr. (1962), Dean, Law School, Univ. of S. C., <i>ex officio</i>	Columbia
David A. Gaston (1962), President, Bar Assn. of S. C., <i>ex officio</i>	Greenville
Burnet R. Maybank, (1963), Lt. Governor, <i>ex officio</i>	Greenville
Solomon Blatt, (1962), Speaker, House of Representatives, <i>ex officio</i>	Barnwell
Edgar A. Brown, (1964), Chm., Senate Finance Com., <i>ex officio</i>	Barnwell
R. J. Aycock, (1962), Chm., House Ways and Means Com., <i>ex officio</i>	Pinewood
L. Marion Gressette, (1964), Chm., Senate Judiciary Com., <i>ex officio</i>	St. Matthews
Robert E. McNair, (1962), Chm., House Judiciary Com., <i>ex officio</i>	Allendale
Thomas A. Evins (1961)	Spartanburg
Thomas H. Pope, (1961)	Newberry
Samuel L. Prince (1963)	Anderson
S. Henry Edmunds (1963)	Charleston
Wm. H. Blackwell (1963)	Florence

SOUTH CAROLINA DEPARTMENT OF LABOR

Office, 1416 Senate St., Tel. AL 4-6919

Created by Act No. 871, 1936 (1952 Code, Sec. 40-1).

Duties of Commissioner—Enforcement of all S. C. laws pertaining to labor.

The Commissioner of Labor, his assistants and factory inspectors shall visit and inspect at reasonable hours, as often as practicable the factories, mercantile establishments, mills, workshops, public eating places and commercial institutions in the State. He shall collect, assort, systematize and present in his annual report to the Governor and General Assembly such statistical details heretofore collected by the Commission-

er of Agriculture, Commerce and Industry, pursuant to 1952 Code, Sec. 40-31 as are within the purposes of this Act together with such other matters as he may deem advisable or for the public welfare.

Commissioner of Labor and his agents investigate industrial disputes, strikes and lockouts—appoint committee act if efforts fail—The duties of the Commissioner or his agent and/or agents shall be to investigate industrial disputes, or strikes or lockouts arising between employers and employees, or capital and labor; to ascertain as near as may be, the cause or causes of such industrial disputes or strikes or lockouts; to make a finding of fact in respect thereto; to endeavor, as far as possible, to induce both sides to such industrial dispute or strike or lockout to arrive at an agreement; and to remove misunderstandings of differences. When the said Commissioner or his agent, and/or agents shall fail to induce both sides to such an industrial dispute or strike or lockout to arrive at an agreement, then the said Commissioner shall have the power and is hereby empowered to appoint a committee of three as follows: One from capital, one from labor and one at large. He shall be *ex officio* chairman of said committee. The duties of said committee shall be the same as that prescribed for the Commissioner of Labor hereinabove in this section.

Personnel of Department

Commissioner appointed by the Governor, for a 4 year term, with the advice and consent of the Senate.
Commissioner—WM. FRED PONDER (Feb. 1, 1966).

Secretary to Commissioner—Mrs. H. L. Rembert.

Investigation Supervisor—C. L. Gibson.

Conciliators—Nick Collins, Cassatt, R-2; W. J. Sprinkle, Cowpens, R-1, H. Dorsey Moseley, Winnsboro.

Dir. of Inspection & Deputy Comr.—I. J. Via

Inspectors—R. Frank Parker, Williston; S. P. Segars, Hartsville; W. E. Hazel, Columbia; Adger E. Turner, Greenville; W. W. Gladden, Great Falls; Harold A. Smith, Anderson; Guy Alvin Sammon, Abbeville; B. C. Comer, Startex; F. E. Helmey, Summerville; Olin H. McManus, Lancaster; W. Ray White, Spartanburg.

Dir., Division of Safety—Mrs. Juanita Fetherlin.

Safety Engineers—Paul J. Bogan, Greenville; W. E. Riddle, Greenville; R. B. Satterfield, Laurens.

Dir., Div. of Standards & Statistics—Margaret Watson.

LAW EXAMINERS, STATE BOARD OF

Examinations for admission to the Bar held semi-annually on 4th Wednesdays in February and June, and the following Thursdays and Fridays, or at such other times as the Board may direct.

3 members appointed by Supreme Court for 3 yr. terms.

Chairman—E. W. Mullins	Columbia
Secretary—Frances H. Smith	Columbia
Rufus M. Ward	Spartanburg
Morris D. Rosen	Charleston

Commissioners for Promotion of
Uniformity of
LEGISLATION IN UNITED STATES

Under Sections 9-401 to 9-403, 1952 Code consists of 3 persons appointed by Governor. Annual reports to General Assembly required.

Personnel of Commission—John W. Thomas, Columbia; Coleman Karesh, Columbia; Lewie G. Merritt, West Columbia.

LIBRARY ASSOCIATION, STATE

Created by Legislative Act in 1929, charged with duty of creating public libraries over the State and, acting through its Bd. of Dirs., to be known as the State Library Board, of devising and carrying into effect methods by which public library service may be extended and improved in the State.

In Nov. 1942, the Board was reorganized and in March, 1943 an office was organized with a \$1,000 grant from the Budget Commission and a \$2,000 appropriation. The appropriation for 1961-62 is \$113,241.00. The major part of the appropriation goes to county and regional libraries as State Aid which is now \$1,500 per qualifying county. In addition to State Aid, the appropriation is used to promote the establishment of county libraries in the counties without them, for establishment grants to groups of two or more cos. which will unite for regional library service, for books for loans to individuals and communities without library service, and for informational and advisory services to existing libraries. Through these services, the State Library Board hopes to reach the goal of a network of libraries over the State making adequate library service easily accessible to every citizen in S. C. Under the Library Services Act the State Library Bd. has qualified for \$177,517.00 to be used in demonstrations of public library service in rural areas during 1961-62.

Board of Directors

Five members appointed by Gov. on recommendation of State Supt. of Education—term of office 5 yrs.

Chairman—Hugh L. Willcox (1962) Florence.
Secy.—Mrs. Lucy Hampton Bostick (1965), Columbia.
Mrs. Angus Macauley (1963) _____ Chester
Mrs. Albert D. Oliphant (1959) _____ Greenville
(one vacancy)

HEADQUARTERS

1001 Main St., Columbia 1—Tels. AL 4-7213, AL 2-2868
Director—Estellene P. Walker.
Catalog-Order Librarian—Lois Barbare.
Field Service Librarian—Frances B. Reid.
Consultants—R. Bryan Roberts; Nancy C. Blair.
Cataloger—Mrs. Frances C. Stuart.

LIBRARY, STATE

Second Floor, State House—Tel. AL 4-7549

Established primarily for General Assembly, but open to visitors. Furnishes legislative and State documents free to public libraries and governments of other states, sells others. Also distributes all State Public Documents to State and County officials of S. C., including the Code of Laws, which is printed every 10 yrs. (1500 sets were handled in 1952), and House and Senate Journals, Joint Resolutions and Acts, published annually.

Contains about 275,000 volumes of U. S. Dept. Reports, Congressional Documents, Statutes and Reports of every State in the Union (the only library in S. C. having these), historical documents relating to most States, all available historical publications concerning S. C. and bound volumes of *The State*, Columbia, from 1905 and *The News and Courier*, Charleston, from 1902.

Board of Trustees

Governor, Secretary of State & Supt. of Education.
Librarian elected by General Assembly for 4 yr. term.
Librarian—MRS. EMILY B. REYNOLDS (1956-58, appointed by Governor Jan. 13, 1956).

STATE BOARD OF MEDICAL EXAMINERS

Appointed by Governor for 4 yrs. upon nomination of State Medical Association.

Holds meeting & examinations in Columbia on 3rd Tues. in June, & at discretion of Bd.

Pres.—Dr. Geo. R. Wilkinson (1962), Greenville.
V.-Pres—Dr. W. R. Tuten (1962) _____ Fairfax
Dr. Wm. P. Turner, Jr. (1965) _____ Greenwood
Dr. A. R. Johnston (1965) _____ St. George

Dr. Harold E. Jervey, Jr. (1964) Columbia
 Dr. Roderick Macdonald (1963) Rock Hill
 Dr. Kirby D. Shealy (1963) Columbia
 Dr. Harold S. Gilmore (1964) Nichols
Ex. Secy.—N. B. Heyward, 1329 Blanding St., Tel.
 AL 4-9988.

CONFEDERATE RELIC ROOM AND MUSEUM

Located in Archives Bldg. at 1430 Senate St.,
 Tel. AL 3-1542

(Moved from State House to present location in 1960).

Open daily, Sat. afternoons and Sundays excepted.

The S. C. Confederate Relic Room (only one of its kind in the Capital City and one of the most interesting in the State) is a popular visiting place for South Carolinians and tourists, particularly the soldiers of Fort Jackson, who show a great deal of interest in the uniforms and guns.

Custodian—Mrs. J. S. Land.

STATE BOARD OF NURSING FOR SOUTH CAROLINA

809 Carolina Life Bldg., Columbia, Tel. AL 4-3419

Established by Act of the General Assembly, approved April 6, 1935 amended in 1947 and 1959 for the purpose of regulating the practice of nursing in S. C.

Meets in Columbia at least once a year to examine qualified applicants for registration and licensure and as often as necessary for the transaction of business.

Personnel of Board

(Appointed and commissioned by the Gov., for 5 yr. terms, from nominations made to him, 2 nurses by the S. C. State Nurses Assn., 2 physicians by the S. C. Medical Assn. and 1 nurse by the S. C. Hospital Assn.)

President—Betty Ficquett, R.N. (1965), Columbia.

Secy.-Treas.—Virginia T. Holcombe, R.N., (1964), Charleston.

L. Emmett Madden, M.D. (1963), Columbia; W. W. King, M.D. (1962), Batesburg.

Marie A. Warncke, R.N. (1966), Greenville.

Executive Director—Isadora R. Poe, R.N.

Consultant—Ira Dean Lane.

OPTOMETRY, S. C. BOARD OF EXAMINERS IN

Regular meeting shall be held at least once a year, at such time and place as shall be deemed most convenient. Special meetings may be held upon call of 3 members of the Board.

Examinations are held during June or July and when necessary in Oct. or Nov. and continue in session until all applicants are examined.

Board consists of 5 optometrists nominated by the S. C. Optometric Assn., and appointed by the Governor for 5-year terms.

President—Wm. C. Ezell, O.D. (1966), Spartanburg.

V.-Pres.—Ned P. Hobbs, O.D. (1965), Hartsville.

V.-Pres.—Luther B. Elmgren, O.D. (1962), Columbia.

V.-Pres.—Houston B. Odom, O.D. (1963), Greenwood

Secy.-Treas.—C. C. Johnson, O.D. (1964), Spartanburg

STATE BOARD OF OSTEOPATHIC EXAMINERS

Created by Act 819, 1938 (1952 Code, Sec. 56-1103), to examine candidates and pass upon their qualifications and fitness to practice Osteopathy in this State.

Meets on the 3rd Tuesday in June of each year and continues in session until all applicants are examined.

Personnel of Board

4 members appointed by the Gov. on recommendation of S. C. Osteopathic Assn., for 4 yrs.

President—Dr. Nancy A. Hoselton, (1964) _____ Columbia

Secy.-Treas.—Dr. E. A. Johnson (1962) _____ Summerville

Dr. B. D. Padgett (1961) _____ Greenville

Dr. Anne Johnson (1963) _____ Summerville

STATE BOARD OF PHARMACEUTICAL EXAMINERS

Appointed by Governor for 6 yr. terms upon recommendation of S. C. Phar. Assn. Meets in Feb., June and Oct. at designated places. All applicants must be graduates of a class A Pharmaceutical Coll.

Chairman—Sam K. Lowry, Jr. (1962) _____ York

John G. Evans (1963) _____ Pendleton

Julius C. Long (1964) _____ Beaufort

Horace M. Kaiser (1965) _____ Columbia

Nat. G. Walker (1966) _____ Spartanburg

Ed. P. Walsh, Jr. (1967) _____ Conway

Secy.—Thos. D. Wyatt, Wade Hampton Hotel, Columbia

STATE BOARD OF EXAMINATION AND REGISTRATION OF PHYSICAL THERAPISTS

Established by Act 790, 1952. Purpose is to examine candidates and pass upon their qualifications and fitness to practice physical therapy in this State. All applicants for registration must be graduates of schools approved by the Council on Medical Educ. and Hospitals of the Amer. Medical Assn.

(Board includes not less than 3 and not more than 5 non-salaried members, approved by Governor for 3 yrs. upon nomination of the S. C. Physical Therapy Assn., Inc. Bd. meets at least once each year at such time and place as it may determine.)

Personnel of Board

President—Ernest V. Williams (1964) Columbia
 Secy.-Treas.—Dorothy B. Allen (1964) Columbia
 Gustaf M. Gudmundson (1962) Columbia
 Rae M. Litaker (1962) Greenville
 Jacquelin Maiden (1964) Charleston

STATE BOARD OF PODIATRY EXAMINERS

Consists of 4 members appointed by Governor, for 2 yr. terms, upon recommendation of the S. C. Podiatry Assn. The Board meets twice annually if necessary, under Act No. 738, 1960.

Chairman—Dr. H. A. McAninch (1961) Spartanburg
 Secy.-Treas.—Dr. James D. Hill (1961) Anderson
 Dr. James R. Rice (1961) Greenville
 Dr. George R. Wilkinson, *ex officio* Greenville

BOARD OF COMMISSIONERS OF THE POLICE INSURANCE
 AND ANNUITY FUND OF THE STATE OF
 SOUTH CAROLINA

Created by Act 204, 1937 (1952 Code, Sec. 61-302), to raise and manage funds for the granting of insurance and annuities to the peace officers of the State and perform other duties fixed by the Act.

Personnel of Board

Consists of 6 members, one from each Congressional District elected by and from the membership of the S. C. Peace Officers Assn. for terms of 2 years.

Chairman—Wm. F. Kelly (Sept. 17, 1963) Charleston
 Vice-Chm.—W. S. Rhodes (Sept. 17, 1963) Rock Hill
 Treas.—L. J. Campbell (Sept. 17, 1963) Columbia
 J. Cal. White (Sept. 17, 1963) Greenwood
 Lt. Cecil Dilworth (Sept. 17, 1963) Florence
 P. P. Oakes (Sept. 17, 1963) Greenville

Administration

Offices at Suite 310, Community Services Center
 Tel. AL 4-7334

Executive Secretary—Sam B. Doughton Columbia

SOUTH CAROLINA STATE PORTS AUTHORITY

Central Office, Customhouse Wharf, Charleston, Tel. RA 3-8651. Traffic Division offices: Customhouse Wharf, Charleston, North Charleston Terminals—Tel. Sherwood 4-4231.

Created by Act 626, 1942 (1952 Code, Sec. 54-1 as amended 1957), for the immediate preparation of the Ports of S. C. for use in the prosecution of the war; and their ultimate development for peacetime commercial progress and,

To develop and improve the harbors or seaports of Port Royal, Georgetown and Charleston for the handling of waterborne commerce from and to any part of S. C. and other states and foreign countries.

To acquire, construct, equip, maintain, develop and improve said harbors or seaports and their port facilities.

To foster and stimulate the shipment of freight and commerce through said ports, whether originating within or without the State of S. C., including the investigation and handling of matters, pertaining to all transportation rates and rate structures affecting the same.

Authority Board

7 members appointed by the Governor with advice and consent of the Senate for a seven year term.

<i>Chairman</i> —C. C. Pearce, Jr. (1964)	Greenville
<i>Vice-Chm.</i> —Cecil D. McDaniel (1963)	Beaufort
<i>Secretary</i> —Milton A. Pearlstine (1968)	Charleston
<i>Treasurer</i> —Jas. B. Moore (1968)	Andrews
<i>J. Willis Cantey</i> (1965)	Columbia
<i>Thomas H. Pope</i> (1966)	Newberry
<i>W. Harold Butt</i> (1969)	Charleston
<i>General Counsel</i> —Robert McC. Figg	Columbia

Executive

General Manager—Capt. Capers G. Barr, Jr., USN (Ret.)

Operations Division

General Operations Mgr.—John P. Qualey.

Traffic Division

General Manager—W. L. Glaze, Charleston.

Traffic Managers—Marion S. Moore, Jr., Donald C. Bradham.

Engineering Division

Chief Engineer—J. J. Scott, Jr.

Engineers—J. A. Sadler, John Gressitt.

Financial Division

Controller—James H. Priest.
Auditor—Robert W. Goethe.
Senior Accountant—Paul H. Davis.

Solicitation Offices

New York: 52 Broadway, R. E. Jenkins, *Manager*.
Chicago: 327 S. La Salle St., Ralph R. Higgins, *Manager*.
Charleston: T. D. Shelton.
Port Royal: (vacant)

(Overseas Representatives in England, Holland, Belgium, Germany and Italy).
Public Relations Counsel—Tobias & Co., Charleston.

SOUTH CAROLINA PROBATION, PAROLE AND
 PARDON BOARD

Office, 1001 Main St.—Tel. AL 2-1382

Created by Acts 562, 563, 1941 (1952 Code, Sec. 55-551, S. C. Constitution Art. IV, Sec. 11). "To investigate the case of every prisoner serving on county gangs or in penitentiary, to grant paroles and pardons, and to supervise those individuals put on probation by the Judges of State Courts."

Personnel of Board

Consists of 1 member from each Congressional Dist. appointed by Governor with advice and consent of Senate, for 12 yr. terms.

2nd District—T. B. Bryant, Jr., *Chm.* (1963), Orangeburg.
 1st District—G. G. Dowling (1965), Beaufort.
 3rd District—Wm. L. Watkins (1973), Anderson.
 4th District—Ashby N. Sawyer (1971), Union.
 5th District—Robert W. Betts (1967), Chester.
 6th District—M. S. Stackhouse (1969), Dillon.

Administrative

Director—J. C. TODD.
Supervisor—J. Curtis Moore.
Asst. Director—A. J. Grygo.
Field Supervisor—O. L. Funderburk.
Fugitive Officer—C. S. Franklin.
Secretary—Mrs. Elizabeth Shealy Hunter.
Stenographers—Mrs. J. Wyman Cook, Mrs. Agnes K. Horton, Mrs. Jas. L. Mills, Mrs. Anne E. Higbe, Mrs. Geneva H. Harrison, Mrs. Donald Wicker.
Probation Officers—E. W. Carrigan, Society Hill; T. W. Regan, Greenville; C. A. Fennell, Chester; H. Clyde Giles, Spartanburg; C. B. McGill, Columbia; B. B. Berry, St. George; J. P. Griffith, Saluda; E. J. Mor-

ris, Moncks Corner; Roy D. Stutts, Newberry; L. B. Whelchel, Gaffney; Raymond C. Calhoun, Conway; J. H. Cantwell, Williston; D. T. Blackwell, Columbia; C. F. Beach, Walterboro; H. D. Tomlinson, Sumter; J. Blease Merchant, Greenwood; W. M. Brice, Sr., York; Claude H. Langley, Greenville; W. W. Harris, Union; A. M. Lightsey, Hampton; J. C. Brown, Charleston; R. Lewis Smith, Anderson; John C. Smith, Anderson; J. P. Pratt, Greenville; John T. O'Brien, Charleston; Frank Addis, Walhalla; Fred Phillips, Spartanburg; H. B. Betchman, Summerton; C. R. Easler, Kingstree; Joe B. Nealy, Pickens; Carl Nesbitt, Spartanburg; Carl Hicks, Florence; J. A. Moore, Dillon; Grady Wallace, Columbia; T. J. Norton, Columbia; Fletcher Riley, St. Matthews; B. B. England, Bamberg; J. H. McLeod, Camden; T. T. Smoak, Orangeburg; Royce R. Still, Barnwell; Herchel W. Wilson, Laurens.

BOARD OF EXAMINERS OF PUBLIC ACCOUNTANTS

Meets at call of Chairman to examine applicants and issue certificates to certified public accountants. Appointed by Governor for 3 years.

President—Allen M. McRae (Mar. 13, 1963), Spartanburg
V.-Pres.—Joe L. Jackson (Mar. 13, 1962) Clover
Secy.-Treas.—E. Roy Daniell (1964) Charleston

SOUTH CAROLINA PUBLIC SERVICE AUTHORITY

Principal Office, Moncks Corner, S. C., with branch offices at Conway, Loris, St. Stephen, Ocean Drive and Myrtle Beach, S. C.

Created by Act 887, 1934 (1952 Code, Sec. 59-1) to construct and operate Santee-Cooper hydro-electric, navigation, flood control, health betterment system and for other purposes. The Santee-Cooper reservoirs and lock are vital parts of the waterway from Columbia and Camden to Charleston. Installed capacity of generating machinery is sufficient to produce above 1,500,000,000 kw. hours of firm and secondary power annually.

The total cost is approximately \$95,000,000 which was financed entirely by loan and grant from the United States and private sources without the State having any money invested. Total bonded indebtedness will be paid from revenues entirely without any tax being levied for that purpose. In addition to the large Hydro-Electric generating plant near Moncks Corner the Authority operates a small Hydro-Plant at spillway at Wilson's Landing, an 88,000 KW Capacity Steam plant near Large Hydro Plant and the electrical distribution

facilities in Conway, Myrtle Beach and Loris, certain rural lines in Horry Co., Pawley's Island and Georgetown Co., and the distribution facilities in the towns of Pinopolis, Moncks Corner and St. Stephen in Berkeley County. The Authority also serves 85,000 farms in 37 Counties of the State and the city of Bamberg through the Central Electric Power Cooperative System which the Authority operates and maintains. Power lines serve large industrial customers in Charleston, Georgetown, Myrtle Beach, Harleyville, Johnsonville and Berkeley Co.

Board of Directors

(7 members appointed by Governor for 7-year term, 1 from each Congressional Dist. and Chm. from State at large.)

James H. Hammond, Chm. (1962)	_____	Columbia
Robert S. Lafaye, V.-Chm. (1966)	_____	Columbia
E. Lee Skipper (1967)	_____	Lancaster
R. Carter Henry (1965)	_____	Greenville
Marvin E. Abrams (1963)	_____	Whitmire
Lucas C. Padgett (1964)	_____	Walterboro
D. W. Green, Jr. (1968)	_____	Conway

Advisory Board

(All *ex officio* members)

Governor	_____	Ernest F. Hollings
Attorney General	_____	Daniel R. McLeod
State Treasurer	_____	Jeff B. Bates
Comptroller General	_____	E. C. Rhodes
Secretary of State	_____	O. Frank Thornton

Supervisory Personnel

General Mgr.—R. M. JEFFERIES.
 Asst. to Gen. Mgr.—J. B. Thomason.
 Comptroller—J. H. Tiencken.
 Sec.-Treas.—L. P. Dorman.
 Legal Counsel—W. D. Simpson.
 Land Agent—D. L. Richardson.
 Purchasing Agent—W. L. Gill.
 Managers—H. N. Cyrus (*Engineering*); T. M. Watson (*Distribution*); H. L. Chaplin (*Transmission*); W. Carl Walsh (*Gen. Maint.*); W. G. Hurst (*Production*).

SOUTH CAROLINA PUBLIC SERVICE COMMISSION

325 Hampton Office Bldg.—Tels. AL 4-5051, AL 4-7609

(Under Act No. 18, 1935, Const. Art. IX, Sec. 14, name changed from Railroad Commission to Public Service Commission.)

Has jurisdiction over steam and interurban railroads, express, telephone, telegraph, gas, sewage and water companies, electric light and power companies, and motor vehicles, used in transporting persons or property for compensation over public highways of the State. Furnishes railroad map of S. C., electric transmission map of S. C., and annual report, upon request.

Commission

(Elected by General Assembly for term of 4 years.)

One from each of the 7 Commission Districts as defined in Sec. 58-52 Code of Laws, 1952.

1st District—Counties: Berkeley, Charleston, Clarendon, Colleton, Dorchester.

Clyde F. Boland, *Chm.* (1952-63)—128 Chadwick Dr., Charleston, 50.

2nd District—Counties: Aiken, Allendale, Bamberg, Barnwell, Beaufort, Edgefield, Hampton, Jasper, Saluda.

A. D. Amick (1966) Batesburg, R-3

3rd District—Counties: Abbeville, Anderson, Greenwood, McCormick, Newberry, Oconee, Pickens.

Hugh C. Brown (1953-63) McCormick

4th District—Counties: Greenville, Laurens, Spartanburg, Union.

Chas. A. Rice (1948-63) Greenville

5th District—Counties: Cherokee, Chester, Chesterfield, Fairfield, Kershaw, Lancaster, York.

J. Lewis Moss (1953-63) York

6th District—Counties: Darlington, Dillon, Florence, Georgetown, Horry, Marion, Marlboro, Williamsburg.

John J. Snow (1954-62) Hemingway, R-1

7th District — Counties: Calhoun, Lee, Lexington, Orangeburg, Richland, Sumter.

Edward Wimberly, *Chm.* (1945-63) St. Matthews

Personnel

Executive Secretary—Joe N. Land, Jr.

Assistant Secretary—J. D. West.

Director of Rate Bureau—C. E. Logwood.

Director—Otis E. Bruce.

Asst. Director—James H. Still.

Accountant—Harold Gooding.

Engineer—Clark L. Reed.

Office Assistant—Rosalie Flowe.

Stenographers—Mrs. Patricia Mills; Mrs. Myrna Whitner.

Reporters—A. P. Walker and T. Hardin Jewett.

Motor Transport Division

Director—W. W. GOODMAN.
Office Asst.—Virginia Ridgeway.
Cashier—Francis A. Jeffries.
Chief Clerk—Arthur J. Jenkins.
Stenographer—Naomi Harper.
Steno-Clerks—Mrs. Eunice M. Timms, Mrs. Willie P. Hendrix.
Insurance Clerk—Mrs. Sara O'S. Jeffries.
Clerk—Charlotte H. Robinson.
Inspectors—Creighton E. Likes, Chief, Dist. No. 1, Charleston; Neil D. Altee, Columbia; W. S. Ashe, Columbia; R. M. Ballentine, Chief, Dist. No. 2, Ballentine; W. H. Bundy, Clio; P. A. Frye, Winnsboro; Lindsay H. Harris, Rock Hill; Murray V. Johnson, Aiken; J. T. Langley, Moncks Corner; W. L. Mabry, Beaufort; Wayman H. Mauldin, Pickens; T. C. McDowell, Newberry; E. L. McLaurin, Conway; C. G. Nichols, Greenwood; W. D. Nixon, Lowndesville; Laurie S. Rogerson, Andrews; R. C. Sellars, Pauline; J. T. Smith, Greer; H. D. Still, Blackville; D. E. Thrower, Ridgeville; G. P. Tumbleston, Round O.

ELECTRICAL UTILITIES DIVISION

329 Hampton Office Bldg.—Tel. AL 2-5616

Prepares information for use by the Commission in connection with its regulation of privately-owned electric utility companies operating in South Carolina, promotes the adoption of more satisfactory rate schedules by these companies, investigates service complaints and works closely with the several power companies with the general aim of providing the best possible electric service to the greatest number of customers at the most reasonable rates consistent with sound economic principles. Since the activation of the Electrical Utilities Div., the average annual residential use of electric energy in S. C. has increased from 632 Kwhrs. to 5,178 Kwhrs. and the average price paid has been reduced from more than six cents to 2.05 cents per Kwhr. The total sale of electric energy to ultimate consumers has increased from 775 million Kwhrs. in 1932 to 8,681 million Kwhrs. in 1960 with residential sales increasing from 45,641,383 Kwhrs. in 1932 to 2,063,220,371 Kwhrs. in 1960.

One of the major activities has been the promotion of rural electrification, including surveys and investigations of potential electric distribution lines to the farms of the State and requests to the privately owned and publicly owned power utilities to construct and operate rural electric distribution lines. Under this stimulus these agencies have built more than 48,500

miles of rural lines, to which are connected more than 296,000 customers, compared with a total of 394 miles and less than 2,000 customers prior to the organization of this Division.

Director—L. R. MILLER.

Asst. Director—W. Curtis Shealy.

Accountant—Charles W. Ballentine.

Engineer—Donald H. Byers.

Field Representative—Ace W. Watkins.

Chief counsel (Asst. Atty. Gen'l)—Irvine F. Belser.

Stenographers—Betty C. Sawyer, Jaime Wannamaker.

Typist—Gloria C. Strickland.

DEPARTMENT OF PUBLIC WELFARE

Hampton Of. Bldg., Tel. AL 2-1911, Dir., Tel. AL 3-2950

Created by Act 319, 1937 (1952 Code, Sec. 71-1), to enable the State to join with the U. S. Dept. of Health, Education and Welfare in extending financial assistance to the needy aged, the needy blind the permanently and totally disabled and dependent children, and to cooperate with the Federal Government in various other activities of mutual concern. The Dept. also provides general assistance to unfortunate persons in need who are not eligible for other forms of assistance provided in the Act. The Department is responsible for establishing standards and licensing agencies, institutions, or family homes (other than agencies operating under an established religious denomination, the Children's Bureau, or any children's home or institution to which State funds are appropriated) engaged in the business of receiving children for care and maintenance. The Agency performs miscellaneous welfare services including investigation of dependency claims of selective service men, civil defense, etc.

Effective July 1, 1957, the Confederate Home was closed, the General Assembly placing responsibility on the State Dept. of Public Welfare for the care of persons who were residents thereof. These persons are now being cared for in licensed nursing homes.

Under Act 238, 1959, a Medical & Hospital Care Program for public assistance recipients was inaugurated; in 1961 this was extended for those 65 yrs. or older who are not recipients of assistance but whose income & resources are insufficient to meet costs of necessary medical care.

The Dept. operates under the S. C. Bd. of Public Welfare, composed of one member from each congressional dist. and a Chm. from the State at large. County Boards of Public Welfare are appointed by the State Board or the State Director, upon the recommendation of a majority of the county legislative delegation, including the Senator.

The State Dept. is administered by a State Director, appointed by the State Board, and county directors are selected by the respective county boards. All employees except the State Director and his confidential Secretary are selected under a merit system required by the Social Security Act of Congress.

BOARD OF PUBLIC WELFARE

Elected by General Assembly for term of 4 yrs., one from each Congressional Dist. and the Chm. from the State at Large.

Chairman—T. C. Callison (1961), Lexington.
V.-Chm.—Hugh K. Aiken, 4th Dist. (1961), Greenville.
J. B. Grubbs, 2nd Dist., *Secy.* (1961), Barnwell.
W. W. Smoak, Jr., 1st Dist. (1963), Walterboro.
James H. Sherard, 3rd Dist. (1963), Abbeville.
Mrs. T. K. McDonald, 5th Dist. (1963), Winnsboro.
Mrs. J. Derham Lewis, 6th Dist. (1961), Mullins.

Administrative Personnel

State Director—ARTHUR B. RIVERS.
Adm. Asst.—Dr. James C. Kinard.
Chief, Division of Finance—F. L. Thornton.
Chief, Division of Public Assistance—F. A. Dean.
Chief, Division for the Blind—J. M. Cherry.

SOUTH CAROLINA REAL ESTATE BOARD

Office—1007-08-09 Carolina Life Bldg., Tel. AL 2-1512

Act 833, 1956, Amended in 1957, provides for the regulation of the Real Estate Business in S. C. and the licensing of real estate brokers, counselors, salesmen, appraisers and property managers. The following Counties were exempted from the Act: Abbeville, Calhoun, Fairfield, Georgetown, Jasper, Oconee, Pickens, Allendale, Colleton, McCormick, Bamberg, Edgefield, Newberry, Cherokee, Orangeburg, Saluda, Lee, Marion and Berkeley.

Amended in 1960 to change the S. C. Real Estate Council to the S. C. Real Estate Board; to give the Board wider powers in conducting its affairs and to name a Commissioner to act at the pleasure of the Board.

Board Members

(7 members for a term of 4 years, 6 to be elected by the Legislative Delegations including the Senators, from each of the 6 Congressional Dists. and one member-at-large to be selected by the Bd.)

Member-at-Large—H. D. McCarley, *Chm.* (July 1, 1964), Columbia.
1st Dist.—Thos. C. Stevenson, Jr. (July 1, 1964), Charleston.

- 2nd Dist.—Robt. A. Moses, V.-Chm. (July 1, 1964), Sumter.
3rd Dist.—L. A. McCrary (July 1, 1964), Anderson
4th Dist.—A. J. Quigley (July 1, 1964), Greenville.
5th Dist.—Warren Norman (July 1, 1964), Rock Hill.
6th Dist.—Fred Beall (July 1, 1964), Myrtle Beach.

ADMINISTRATION

Commissioner—Preston C. Manning.

STATE REORGANIZATION COMMISSION

Created by Act No. 621, 1948 (1952 Code, Secs. 9-201 to 9-226), in order that the executive and administrative agencies and functions of the State government be reorganized in order to increase the efficiency of the operations of such agencies and functions to the fullest extent practicable, to promote economy and to reduce the cost of government.

Chm. of the Finance and Judiciary Com. of the Senate and 3 members of the Senate elected by the Senate. Chm. of the Ways and Means and Judiciary Com. of the House and 3 members of the House elected by the House, and 3 members appointed by the Governor, one of whom may be a member of the State Development Bd. or other State Bd., who shall serve ex officio, for a term of 2 years.

Governor's Appointees—Robert McC. Figg, Jr., Chm., (Jan. 18, 1955), Charleston; C. Granville Wyche, (Jan. 18, 1955), Greenville; Andrew D. Griffith (Jan. 18, 1955), Orangeburg.

Senate Members—Edgar A. Brown (Chairman of Senate Finance Committee), Barnwell; L. Marion Gressette (Chairman of Senate Judiciary Committee), St. Matthews; Marshall B. Williams, Orangeburg; John C. West, Camden; 2 vacancies.

House Members—R. J. Aycok (Chairman of House Ways and Means Committee), Pinewood; Robert E. McNair (Chairman of House Judiciary Committee), Allendale; (3 vacancies).

STATE SCHOOLBOOK COMMISSION

Office 508 Calhoun Of. Bldg., Tels. AL 2-3855, AL 4-6385

Established by Act 829, 1936 (1952 Code, Sec. 21-451). Supplies textbooks, library books and audio-visual equipment to the free public schools in S. C.

Operations were begun at the opening of the school year, 1936-37. Rental charges are fixed at one-third of contract price per year for all books except Readers in Grades 1 through 8 and Science in Grades 1 through 6. These books have a rental charge of $\frac{1}{4}$ of contract price per year.

Commission Personnel

Governor—Ernest F. Hollings, *ex officio*.

Chairman—Horace J. Crouch.

Vice-Chairman—Jesse T. Anderson, State Superintendent of Education, *ex officio*.

Director and Executive Secy.—H. C. Quarles.

Three members elected by the State Assn. of Co. Superintendents of Education, for term of 3 years.

Horace J. Crouch (1961) _____ Barnwell

G. Creighton Frampton (1961) _____ Charleston

J. Leroy Burns (1961) _____ Laurens

One member of State Board of Education elected by that body—R. D. Schroder (1961), Charleston.

Office Personnel

Director and Executive Secy.—H. C. QUARLES.

Asst. Director—LeGrand Jones.

Secretary—Mrs. Sylvia S. Roland.

Chief Bookkeeper—Hattie Sue Thompson.

Bookkeeper—Wilbur C. Rogers, Jr.

Steno-Bookkeeper—Patricia Cook.

Field Auditors—Bonte Wilkerson, Chas. E. Padgett,

Eugenia Stone, Edgar B. Jackson.

Warehouse Director—Guy R. Watson.

STATE SOIL CONSERVATION COMMITTEE

1015 Sumter St.—Tel. AL 2-1679

Amendments 314 and 322 of the 1951 General Assembly, in addition to the basic Act 182 of 1937, reconstituted the State Soil Conservation Com. to include five District Supervisors apptd. by the Governor.

State Committee

Chm.—Addison B. Carwile (1965) _____ Abbeville

Ernest M. Caughman (1962) _____ Lexington

George S. King (1962) _____ Moncks Corner

W. F. Martin (1962) _____ Bamberg

W. E. Dargan (1965) _____ Darlington

Executive Secy.—Lewis E. Hendricks _____ Columbia

TAX BOARD OF REVIEW

Service coterminal with the appointing Governor (except chairman whose term is four years) and until successors qualify.

Chairman—R. M. McCartha _____ Denmark

1st Dist.—Charles D. Boette (Jan. 16, 1951), Charleston.

2nd Dist.—Calhoun Lemon (Jan., 1955) _____ Barnwell

3rd Dist.—E. L. Griffin (Jan., 1955) _____ Honea Path

4th Dist.—B. C. Lanford (Jan., 1955) _____ Spartanburg

5th Dist.—(Vacancy).

6th Dist.—Dan F. Laney (Jan. 1955) _____ Bishopville

TAX COMMISSION, SOUTH CAROLINA
Calhoun Office Bldg.—Tel. AL 6-1561

Has charge of administration of admissions, income, inheritance, corporation license, public utilities property and gross receipts, alcoholic liquors, beer and wine, business license, coin-operated devices, documentary, electric power, gasoline and motor fuel, soft drinks, wholesale and jobbers fireworks license, bedding, and sales and use tax laws. Has general supervision over all taxing authorities in placing assessments under general property tax laws. Equalizes and fixes assessed values of street railway companies, water, heat, light, and power companies, private car lines, express companies, telephone and telegraph companies, and rail road companies, pipeline companies, textile plants, merchants, miscellaneous manufacturers, printers, radio and television stations, domestic insurance companies, trust companies, cotton seed oil mills, and fertilizer plants. Issues guides for assessments of automobiles, trucks, watercraft, house trailers, and farm machines. Administers farm and watercraft gasoline refunds.

5 members appointed by the Governor, with advice and consent of the Senate for 6 year terms, Gov. shall designate one member as chairman.

Commission and Division Organization

- Chairman*—O. W. LIVINGSTON (May 15, 1963), 1915 College St., Tel. AL 4-6556.
- Commissioner*—ROBERT C. WASSON (Feb. 1, 1966) of Laurens, 4 E. Cornell Arms Apts., Tel. 783-1136.
- Commissioner*—JAMES H. SULLIVAN (May 15, 1963), of Laurens, Jefferson Hotel, Columbia.
- Comr.*—J. A. CALHOUN, JR. (Feb. 1, 1968), of Conway, 1325 Berkeley Rd., Columbia, Tel. AL 4-3823.
- Commissioner*—HAROLD MURPH (Feb. 1, 1964), of Spartanburg, Columbia Hotel, Columbia.
- Executive Secretary*—John R. Turnbull, 2823 Canterbury Rd., Tel. AL 2-3760.
- Asst. Attorney General*—James M. Windham, 926 Arbutus Dr., Tel. SU 7-2678.
- Income Tax Division, Director*—Robert S. Bollinger, 1220 Maple St., Tel. AL 4-3002.
- Inheritance Tax Division, Director*—Lovick N. Hornsby, 1617 Hollywood Dr., Tel. AL 4-0452.
- Sales and Use Tax Division, Director*—Joseph L. Allen, Jr., 6810 Brookfield Rd., Tel. SU 7-3901.
- License Tax Division, Director*—B. S. Breazeale, 107 King St., Tel. AL 4-6461.
- Property Tax Division, Director*—L. W. Smith, 1209 Princeton St., Tel. AL 2-7563.
- Beverage Tax Division, Director*—H. C. Lewis, 902 Woodland Dr., Tel. SU 7-8835.
- Data Processing Division, Director*—Wm. T. Putnam, 1744 Dee Ave., W. Columbia, Tel. AL 2-5027.

TAX STUDY COMMISSION

Established by Act 770, 1958 and amended by Act 218, 1959 "to make a detailed and careful study of revenue laws of the State" for purposes of promoting simplification, stability and fairness of revenue laws in South Carolina, and to revise the Revenue Code of the State.

(Commission composed of 9 members, 3 appointed by President of the Senate from Senate membership, 3 by Speaker of the House from the House membership, and 3 by Governor. The terms of the Governor's appointees shall expire with the term of the Governor.)

Personnel of Commission

(3 Senators appointed by President):

Chairman—Marshall J. Parker	Seneca
Edgar A. Brown	Barnwell
John C. West	Camden

(3 Members of the House appointed by the Speaker):

V.-Chm.—R. J. Aycock	Pinewood
E. LeRoy Nettles	Lake City
C. Heyward Belser	Columbia

(3 Commissioners appointed by the Governor):

Ex. Secy.—A. Crawford Clarkson, Jr.	Columbia
R. M. Jefferies	Walterboro
G. H. Aull	Clemson
Clerk—Isabel A. Wells	Box 753, Columbia

VETERAN'S STATE SERVICE BUREAU

1015 Main St., Rooms 201-203—Tel. AL 2-4067

Created under Act 78, 1927 (1952 Code, Secs. 44-601 to 44-606), to provide representation for veterans of all wars, and their dependents in the presentation and prosecution of claims with the Veterans' Administration. Bureau consists of a Commission, the Governor, (Chairman), Attorney Genl. and Adjutant. Genl.

State Service Officer appointed by the Governor upon recommendation of the Executive Committee of the American Legion.

State Service Officer—Hoyt B. Hill, Jr.
 Asst. State Service Officer—Stanley A. Williamson.
 Investigators—Mary E. Gray and Raymond L. Dean.
 Secretary—Jacqueline A. Moore.
 Stenographer—Mrs. Elaine C. Ferrell.

BOARD OF VETERINARY EXAMINERS

Appointed by Governor for three years, upon recommendation of S. C. Assn. of Veterinarians. Holds examinations annually in June each year at Columbia.

Number graduate veterinarians in S. C., 161.

Pres.—M. R. Blackstock, D.V.S. (1962), Spartanburg.
 V.-Pres.—F. P. Caughman, Sr. VMD (1964), Columbia
 Secy.-Treas.—H. L. Sutherland, D.V.M. (1963), Union

SOUTH CAROLINA

STATE AGENCY OF VOCATIONAL REHABILITATION

900 Assembly St., Rm. 403—Tel. AL 4-8156

Created by Act 108, 1957, charged with duty of providing rehabilitation services to the extent needed and feasible to eligible handicapped persons throughout the State, to the end that they may engage in useful and remunerative occupations to the extent of their capabilities, thereby increasing their social and economic well-being and that of their families. There are 17 local offices whose counselors provide various rehabilitation services throughout the State.

State Agency

(7 members appointed by Governor upon advice and consent of Senate for a term of 7 yrs., one from each Congressional Dist. and 1 member at large.)

Chairman—J. C. Horne (1964)	Denmark
V.-Chm.—E. Roy Stone, Jr. (1965)	Greenville
John A. Montgomery (1966)	Columbia
Dr. W. L. Byerly, Sr. (1967)	Hartsville
A. H. Woodle (1968)	Greenwood
Dr. H. L. Lafitte (1962)	Allendale
E. H. Carroll (1963)	Rock Hill

Office Organization

Director—Dill D. Beckman.
 Asst. Dir.—J. E. Hammett.
 Finance Officer—T. E. Ringer, Jr.

SOUTH CAROLINA WILDLIFE RESOURCES DEPARTMENT

1015 Main St.—Tel. AL 4-7681

Created by Act of Legislature in 1952 under Reorganization Plan No. 8; composed of 7 members, one from each Congressional Dist. and 1 at large, appointed by Governor with advice and consent of the Senate for 6 yr. terms; meetings held monthly and at call of chm.; compensation \$100 per annum and official expenses.

All functions, duties, power and authority of the State Board of Fisheries, the State Game and Fish Com. and the office of Chief Game Warden were combined in the S. C. Wildlife Resources Department under the supervision and direction of the S. C. Wildlife Resources Com. The department has two divisions, the Div. of Game and the Div. of Commercial Fisheries.

Personnel of Commission

Chairman—Edwin W. Johnson, at Large (1964)—Spartanburg.
 Osborn B. Heyward, 1st Dist. (1964) Charleston.
 Edward B. Cantey, 2nd Dist. (1964)—Columbia.
 Joseph W. Cox, 3rd Dist. (1962)—Johnston.
 J. Drayton Hopkins, 4th Dist. (1960)—Simpsonville.
 Alex M. Oliphant, 5th District (1962)—Chester.
 S. S. Tison, 6th Dist. (1966)—Bennettsville.
Exec. Secy.—E. R. Finlay, Columbia, Tel. AL 3-0237.
Educ. Chief—G. H. Brown, Columbia, Tel. AL 3-0237.
Secretary—Josephine M. Cardwell.

Division of Commercial Fisheries

Office, 91 Broad St., Charleston, Tel. RAYmond 2-7297

Personnel

Director—G. Robt. Lunz, Wappoo Heights.
Secretary—J. L. Brown.
Clerical Help—Marie S. Reeves.
Inspectors—L. F. Bryan, Conway; A. J. Willis, Cottageville; J. C. Hodges, Bluffton; J. P. Cooler, Ridgeland; Kirkland Howell, St. George; J. A. Campbell, Georgetown; A. M. Scarborough, Monck's Corner; L. D. Schley, Hampton; Allison H. Fickling, Ridgeland.

Division of Game

Personnel

Director—James W. Webb.
Chief Clerk—M. R. Wolling.
Deputy Chief Clerk—F. H. Ramage.
Secretary to Director—Mary Brewer.
Secretaries—Charlotte Appleby, Ethelyn K. Tuten, Margaret C. Knox, Marie M. Bostain, Jean W. Bradford, Mary Howell.
License Clerk—R. H. Buchanan.
Federal-Aid Coordinator—Frank P. Nelson.
Chief of Fisheries—J. C. Fuller, Jr.

Game Zones

Under Acts 195, 1937; 262, 1953; 164, 1961 (1952 Code, Sec. 28-5), the State is divided into 8 Game Zones, by Cos., as follows:

- Zone 1—Greenville, Pickens and Oconee.
- Zone 2—Anderson, Abbeville, Laurens, Greenwood, McCormick, Saluda, Edgefield and Newberry.
- Zone 3—Aiken, Lexington, Richland, and Calhoun.
- Zone 4—Spartanburg, Cherokee, Union, York, Chester, and Fairfield.

Zone 5—Marlboro, Chesterfield, Darlington, Lancaster, and Kershaw.

Zone 6—Orangeburg, Barnwell, Bamberg, Allendale, Hampton, Jasper, Beaufort, Colleton, Dorchester, Berkeley, Williamsburg and Charleston.

Zone 7—Georgetown, Horry, Marion and Dillon.

Zone 8—Florence, Lee, Sumter and Clarendon.

Division of Boating

Offices: 1015 Main St., Columbia and 238 E. Bay St., Charleston, Tel. RA 3-7925.

Director—James W. Webb.

Chief of Boating—Thos. C. Welch, Jr., Tel. AL 4-7681.

Clerk—Robert H. Buchanan, Jr.

Secretaries—Judith M. Twitty, Katherine M. Creighton.

Bears Bluff Laboratories

Wadmalaw Island, Charleston—Tel. SNow 7-2115.

Located on Wadmalaw Island, 25 miles southwest of Charleston, was established in 1946 to develop the marine resources of the State through research and education. The State began appropriating funds in 1949 but all capital investments have been paid for other than from State funds. All expenditures of State funds are under the guidance of the S. C. Wildlife Resources Commission.

Director—G. Robert Lunz, Wappoo Heights.

WOODROW WILSON MEMORIAL MUSEUM

1705 Hampton Street—Tel. AL 3-9431

Created by Act in 1929 (1952 Code, Secs. 44-801 to 44-804). The property (consisting of the Wilson home and grounds) was purchased by the State of S. C. in that year from the Columbia Township Auditorium Commission for \$29,000. In custody of the Archives Department of S. C. Managed by American Legion and American Legion Auxiliary of S. C., with a small annual appropriation for maintenance.

The house was built by the Rev. and Mrs. Joseph R. Wilson, parents of Woodrow Wilson, about 1871, and they resided therein for four or five years. (This is the only home that his parents ever owned). Restorations and improvements have been made throughout and the place is regarded as one of the show places of America and is becoming a popular shrine for Americans.

In the house is the bed in which Woodrow Wilson was born in Staunton, Va. and the bed was purchased from a member of the Wilson family at a price of \$1,000.

On the grounds are 3 magnolia trees and one sweet olive tree planted by his mother (one tree was destroyed by sleet a few years ago). In the past an offer of \$1,000 was received for the olive tree.

The second floor of the building is now used as State Headquarters of the American Legion.

PENAL, CHARITABLE AND CORRECTIONAL INSTITUTIONS

CATAWBA INDIAN RESERVATION

P. O. BOX 897, ROCK HILL

Present Catawba Indian restricted lands consist of 4,018.8 acres of land, located on or near the Catawba River, York Co., 9 miles east of Rock Hill. Of the Catawba land, 630 acres are held in trust by the State of S. C., and 3,388.8 acres are held in trust by the U. S. Government.

Under the provisions of a Memorandum of Understanding dated Dec. 14, 1943 between the Federal Bureau of Indian Affairs, the Catawba Tribe and the State of S. C., the Federal Government assumed the trusteeship of the 3,388.8 acres bought for the Catawbas by the State of S. C., and provided for the supervision and management of this land. Under the terms of the Memorandum the State of S. C. assumed the responsibility of furnishing the educational facilities for the Indian children. The tribe subsequently requested the Bureau and Congress to divide the Federal trust property among the membership. Public Law 86-322 was enacted to make this possible. By the terms of this legislation which became effective July 2, 1960, the property held in Federal trust for the Catawba Indians will be given to them free of any Federal trust restrictions.

Incomplete records in Oct. 1958 showed 62 families living on restricted land, 21 families living on the "old reservation" under the State, 26 families living in Rock Hill, and 53 families live elsewhere or a total of 162 families with an enrollment of 614 Indians. More than 95% of the men and many of the women are now working in the industrial mills in Rock Hill. *Bureau of Indian Affairs local Rep.*—Arthur N. Arntson. *Commr. Indian Affairs*—Phileo Nash.

BOARD OF STATE INDUSTRIAL SCHOOLS

Created by Act 512, 1946 (1952 Code, Sec. 55-51), to manage, conduct and supervise the Industrial Schools of this State.

Consists of five members, appointed by the Governor, for 5 year terms, no more than three of whom shall be of the same sex.

Personnel

Chairman—L. A. Denny (1965)	Columbia
Secretary—Mrs. Edna Grier (1966)	Spartanburg
P. D. Meadors (1962)	Greenville
W. H. Caldwell (1964)	Florence
Mrs. A. O. Jordan (1963)	Ridge Spring

JUVENILE PLACEMENT DIVISION

Office—1015 Sumter St., Tel. PO 5-2911

Created by Act 547 of 1954.

The Placement Division shall attempt to locate and place in suitable employment the delinquent children discharged from the various institutions and shall be responsible for their supervision and guidance during such period of readjustment and shall be available to counsel such individuals at any time during this period of social adjustment.

Personnel

Director—James K. Hope, Jr.

Clerk—Mildred V. Overton.

Counselors—Edwin D. Moore, Greenville; T. E. Johnston, Moncks Corner; Clyde Moody, Columbia.

SOUTH CAROLINA INDUSTRIAL SCHOOL FOR BOYS

For white boys. Located at Florence, R-4, on National Cemetery Road. Tel. MOhawk 9-6934.

The school was founded in 1908 and by Act of the General Assembly of 1946 was placed under the control of the Board of State Industrial Schools. The purpose of the institution is to assume care and control of wayward white boys up to 17 years of age, to make of them good citizens and, where possible, to instruct and teach them trades. This includes delinquents, incorrigibles, misdemeanants, and felons. Boys are received only through commitments by the courts. Vocational Trade training is offered in Barbering, Auto Mechanics, Carpentry and Woodwork, Laundry and Dry Cleaning, Dairying and Photography. Work experience is gained through assignments in farming (grains, vegetables, poultry, hogs and beef cattle), care and beautification of grounds, cooking and maintenance of bldgs. and grounds. In 1959-60, total boys cared for—555; enrollment on Nov. 2, 1960 was 285 boys.

Superintendent—Norman M. Huckabee.

SOUTH CAROLINA STATE INDUSTRIAL SCHOOL FOR GIRLS

Located on Newberry Highway, 8 miles from Columbia in the "Dutch Fork"—Tel. AL 2-5274

Established 1918. Under Act 69, of 1939, placed under control of Board of Directors of State Penitentiary, and under Act 512, 1946, placed under Board of State Industrial Schools. For white girls under the age of twenty years to the State Industrial School for Girls. Any white female under the age of 20 yrs. may be

committed by the Courts of General Sessions of this State, or by any inferior court of this State, having concurrent jurisdiction with the Courts of General Sessions, subject to all laws or rules and regulations applicable to The State Industrial School for Girls. Subjects are committed by any Magistrate, Co., City, Circuit or Children's Court, Juvenile and Domestic Relations Court for various charges such as incorrigibility, immorality, larceny, etc.

Capacity, 75 girls; enrollment, 92.

Value of real estate, \$23,525; buildings, \$147,500.00; 158 acres under cultivation.

Superintendent—Mrs. Florence S. Mertz.

THE SOUTH CAROLINA INDUSTRIAL SCHOOL FOR NEGRO GIRLS

Located on Newberry Highway, 6 miles from
Columbia, Tel. AL 3-4779

Created by Act 224 of 1949 and placed under direction and control of the S. C. Industrial Schools' Bd.

Erected in 1950 by the Board and formally opened Sept. 18, 1951, for Negro girls up to 20 years of age. Subjects are committed by any Magistrate, County, City, Circuit, Children's or Domestic Relations Court for various charges such as incorrigibility, immorality, larceny, etc.

Capacity: 60; Present enrollment, 75.

Education: Elementary school, trade classes, home economics, laundry training, health education and garden club, handicraft, art clubs, choral club, cosmetology and music, (public school).

Real Estate—5 acres and 5 bldgs., valued at \$300,000. Equipment valued at \$35,000.

Superintendent—Mrs. Mabel B. Ashe.

PENITENTIARY, STATE

1515 Gist Street, Columbia, Tel.: Supt. AL 2-4523.

Population—Males, 2,013; females, 106; Total 2,119.

Bldgs. valued at \$3,000,000. 1,120 acres of land in Richland Co., \$800,000.00; 5,929 acres of land in Kershaw and Sumter Cos., \$890,000.00. Bldgs. on Farms, \$850,000.00—Total, \$1,740,000.00. Women's Penitentiary on Broad River Farm, located 8 miles from Columbia, valued at \$250,000.00.

Under Act of 1960 General Assembly a State Bd. of Corrections was created to replace the Bd. of Dirs. of the Penitentiary.

Board composed of 7 members, one of whom shall be the Governor, 6 members to be the same members as were members of the Bd. of Dirs. of the Peniten-

tiary. The Governor to designate expiration date of term of each member, after which date new appointments to be for terms of 6 years. The Board would elect a chairman, vice-chm. and employ a general director who, for the Board and under its direction and supervision, shall manage the State's Prison System. The Director's term of office, by statutory provision, is at the will of the Board.

State Board of Corrections

Ernest F. Hollings, Governor.

Chm.—Richard A. Palmer (1966)	Florence
V.-Chm.—J. Fred Buzhardt (1964)	McCormick
Secretary—Sara A. Babb (1962)	Laurens
Dr. A. A. Walden (1961)	North Augusta
T. K. McDonald (1963)	Winnsboro
Thos. P. Stoney (1965)	Charleston

Office Organization

Director—WYNDHAM M. MANNING, 1208 Wellington Dr., Tel. AL 2-5185.

Bus. Mgr. & Purchasing Agt.—E. E. Downes.

Treas.—Herbert Langford.

Captain of the Guard—R. Fuller Goodman.

Yard Captain—John E. Spears.

Sergeant of the Guard—H. H. Caskey.

Physician—Dr. H. H. Skinner.

Chaplain—Rev. E. M. Dunlap.

Surgeon—Dr. George Benet.

Dir. of Industries—E. C. MacDougall.

WATEREE RIVER FARM AT BOYKIN

Manager—Col. Guy V. Whetstone, Boykin, Camden, Tel. Hemlock 2-3147.

Physician—Dr. Thomas M. Moore Rembert

BROAD RIVER FARM

Manager—Capt. G. T. Mahaffey, Res. Broad River Rd., Columbia, Tel. AL 4-7789.

WOMEN'S PRISON—BROAD RIVER ROAD

Tel. AL 2-6530

Matron—Mrs. G. T. Mahaffey, Tel. AL 2-6530.

Asst. Matron—Mrs. Edna Rodden.

JOHN G. RICHARDS INDUSTRIAL TRAINING SCHOOL
FOR NEGRO BOYS

Located 6½ mi. from Columbia on Newberry Hwy. in the "Dutch Fork". Tel. AL 2-5137.

Established 1900 and known as Reformatory for Negro Boys. Name changed to present designation by

Act 1204, 1930 (1952 Code, Sec. 55-201). Now under the control of S. C. Industrial Schools Board. For Negro juvenile delinquents under 17 years convicted of crime or committed by Probate Judge. Enrollment of 317 boys handled in 1959-60—729.

Value of lands and buildings, \$650,000.00.

Estate consists of 629 acres, 450 under cultivation.

Superintendent—Jack Shivers	Resident
Asst. Supt.—R. W. McCuen	Columbia
Physician—Dr. C. M. Lide	Columbia
Nurse Col.—Rhudine V. Johnson	Columbia
Stenographer—Bobby C. Irick	Columbia
Bookkeeper—John A. Smith	Columbia
Chaplain—Roscoe C. Wilson (colored)	Columbia
Teachers—Five (colored)—9 months school term.	
Instructors—25 (white).	

SOUTH CAROLINA MENTAL HEALTH COMMISSION

Office 2214 Bull St., Tel. PO 5-2446

The S. C. Mental Health Commission, the Board of Regents of the State Hospital, was re-named and its powers enlarged by Act 836 of 1952. It is a constitutional department created by Article XII of the Constitution. The Commission is the governing body of the state mental health facilities—the State Hospital, Pineland, Training School & Hospital for Negroes, and six mental health clinics. It also is charged with the regulation, licensing and inspection of all hospitals and institutions in this state maintained for the care and treatment of the mentally ill, mentally defective, epileptic, drug addicted and alcoholic.

The Commission functions through the following: an Administrative Division, a Mental Hygiene Division, a Biometrics Branch, a Fiscal Branch, a Community Service and Education Branch.

It is the State Mental Health Authority for S. C., cooperating with the federal government in this area.

Commission

5 members appointed by the Governor, with advice and consent of the Senate for terms of 5 years. Commission meets monthly—third Tuesday.

Chairman—C. M. Tucker, Jr. (Mar. 21, 1964)	Pageland
E. Edward Wehman, Jr. (March 25, 1962)	Charleston
John M. Fewell, M.D. (March 21, 1965)	Greenville
G. Werber Bryan (Mar. 21, 1963)	Sumter
W. G. Edwards, Sr. (Mar. 25, 1966)	Columbia

Administrative Division
Tel. PO 5-2446

Director of Mental Health—W. P. Beckman, M.D.
Secretary—Mrs. Eleanor D. Melton.
Statistician—P. G. Reeves, Jr.
Fiscal Agent—Mrs. Gladys G. Leinbach.
Comptroller—E. A. Hall, Jr.
Personnel Director—John W. Whitehouse.
Merit System Supervisor—W. C. McCall.

Mental Hygiene Division
Tel. AL 6-8991

Secretary—Mrs. Sara K. Stratton.
Coordinator, Mental Health Education—Carl A. Bramlette, Jr., Ph.D.
Consultants Mental Health Education—Elsye McKeown, M.A., John Zuidema, M.A., Chas. D. Whatley, Jr., Ph.D.

MENTAL HEALTH CLINICS

Charleston—*Director*—R. Ramsey Mellette, Jr., M.D.
Greenville—*Director*—Iverson O. Brownell, M.D.
Spartanburg—*Director*—S. R. Kilgore, M.D.
Darlington-Florence—*Director*—George W. Houck, M.D.
Richland—*Director*—James E. Gilbert, M.D.
York-Chester-Lancaster—*Director*—Wm. G. Morehouse, M.D.

SUMTER CO. MENTAL HEALTH PROJECT

Director—Merle Robert Newton, M.A., Psychologist.

PINELAND, A STATE TRAINING SCHOOL & HOSPITAL
Tel. AL 6-3102 (Branch Exchange)

Pineland, a State Training School and Hospital for the mentally retarded of the Negro race, was established by Act 836, 1952, with the name of Pineland officially designated by Act 680, Section 5(b), 1954.

Pending construction of this new training school, it was activated July 16, 1953 by using one building at the State Park Unit of the State Hospital. To this building was transferred 75 mentally retarded children who had been admitted to the State Hospital and on Nov. 11, 1953 the first trainee was admitted.

The new buildings for the institution were completed during the fiscal year 1955-56 and Pineland is now a new institution consisting of 6 dormitories with a capacity of 360 beds and a school building. The new buildings were occupied Feb. 14, 1956. The population as of June 30, 1961 was 354.

Pineland is located on State Highway 555 about a mile north of the State Park Unit of the S. C. State Hospital.

Administrative Officers

Acting Superintendent—William S. Hall, M.D.
Acting Clinical Director—Sol B. McLendon, M.D.
Acting Business Manager—Claude W. Connelly.
Acting Comptroller—E. A. Hall, Jr.
Acting Personnel Director—John W. Whitehouse.
Acting Registrar—Cletus W. S. Horne.

SOUTH CAROLINA STATE HOSPITAL

Tel. Columbia Unit and State Park Unit
 AL 6-9911 (Branch Exchange)

The hospital consists of two units, the Columbia unit located at Elmwood Ave. and Bull Street and the State Park Unit for Negro patients located on Farrow Road 6½ miles from Columbia and 1½ miles South of the State Sanatorium.

The Cornerstone of the first building was laid July 22, 1822. This bldg. was named the Mills Building in honor of its designer, Robert Mills, the celebrated S. C. Architect. The institution was opened Dec. 18, 1827. However, the first patient was not admitted until Dec. 12, 1828.

The population as of June 30, 1961—6,596.

Administrative Officers

Superintendent—William S. Hall, M.D.
Medical Dir.—Columbia Unit—Lawson H. Bowling, M.D.; State Park Unit—Sol B. McLendon, M.D.
Dir. Adm. Services—Col. John G. Morris, Jr.
Business Manager—Claude W. Connelly.
Comptroller—E. A. Hall, Jr.
Personnel Director—John W. Whitehouse.
Registrar—Cletus W. S. Horne.
Executive Secy.—Mrs. Inez N. Fripp.

INTERSTATE COMPACT ON MENTAL HEALTH

Act 188, 1959 authorized the State to enter into an Interstate Compact on Mental Health with other States who have done likewise.

Compact Administrator—W. P. Beckman, M.D., State Director Mental Health.

THE SOUTH CAROLINA SANATORIUM

Located at State Park, S. C. 8 miles from Columbia (north-east) on Farrow Road (S. C. Highway No. 555). Tel. AL 2-3645.

Established 1915 under the control of the State Board of Health for the treatment of pulmonary tuberculosis, only. The 1953 General Assembly, Act No. 124, made this a body corporate under direction of a Board of Trustees.

Board of Trustees

(7 members appointed by Governor with advice and consent of the Senate for 4 year terms).

Chm.—Burnell Sloan (1964) Columbia, Member-at-Large.

1st Dist.—Dr. Wm. Atmar Smith (1964), Charleston.

2nd Dist.—Robert Adams, Jr. (1963), Columbia.

3rd Dist.—Dr. Thomas R. Gaines (1965), Anderson.

4th Dist.—R. Kyle Brown (1964), Greenville.

5th District—Dr. Robert S. Watkins (1965), Camden

6th Dist.—H. T. Abbott (1963), Conway.

Bed Capacity—569 (Whites, 234; Negroes, 335).

Supt. & Medical Dir.—Rudolph Farmer, M.D., FCCP.

Resident Physicians: B. E. Kneece, M.D.; Rosario C. Toscano, M.D.; Herbert D. Bynoe, M.D.; Jas. Young Bryson, M.D.

Surgeon (Part-time)—James W. Fouche, M.D., F.A.C.S.

Asst. Surgeon (Part-time)—Edmund R. Taylor, M.D.

Roentgenologist (Part-time)—George W. Brunson, M.D.

Dentists (Part-time)—E. F. Mickle, D.D.S.; D. R. Dixon, D.D.S.

Business Manager—James L. Hiers.

Treasurer—Mae Youngblood.

Superintendent of Nurses—Pearl Leitzsey, R.N.

Dietitian—Carrie L. Rawls Burnett.

Secretary to the Supt.—Mildred Henry Davenport.

WHITTEN VILLAGE

Located 2 miles S.E. of Clinton on U. S. 76—Tel. Area Code 803, 883-2733

Opened Sept. 14, 1920. Name changed to State Training School in 1923 and to Whitten Village Mar. 7, 1954.

Acreage 1,808; property valuation, \$6,000,000; population, 2,320; employees, 484.

Board of Trustees

(5 members appointed by the Governor, with advice and consent of the Senate, for terms of 4 yrs.):

R. L. Plaxico (1965) _____ Clinton

W. H. Lacey, M.D. (1963) _____ Moncks Corner

Robert Lovvorn (1965) _____ Columbia

W. B. Perrin (1965) _____ Greenville

Edwin R. Wallace, M.D. (1963) _____ Barnwell

Organization

Superintendent—B. O. Whitten, M.D.

Asst. Supt.—B. D. White, M.D.

Medical Dir.—J. L. Pitts, Jr., M.D.

Hospital Admin.—S. Cantey Gordon, Jr.

Treasurer—Mrs. Lois Abrams.

Bus. Mgr.—L. H. Lee, Jr.

Psychology and Dir. of Training—Norma E. Hallett.

Psychology—W. B. Timmerman.

Social Service—Mrs. Ruth H. Mathis.

COUNTIES IN S. C., FORMATION OF

(The following information was compiled by A. S. Salley, Jr., Secretary of the State Historical Commission.)

By an Act ratified in 1769 the province of South Carolina was divided into seven judicial districts: Charlestown, Georgetown, Beaufort, Orangeburgh, Ninety-Six, Camden and Cheraws. The first six of these were given the names of the principal towns within their borders and those towns were made the seats of their respective districts. Cheraws District derived its name from the fact that the Cheraw Indians had formerly occupied a considerable portion of the land within its borders and after they had gone elsewhere and white settlers moved in, the section was, at first called "the Cheraws' lands" soon simplified into "The Cheraws."

In 1795 Pinckney and Washington Districts were established. Pinckney embraced the present counties of Union and York and a part of Cherokee. Washington embraced the present counties of Greenville, Pickens, Oconee and Anderson.

In 1798 the nine districts then existing were divided up into twenty-four. From Ninety Six District, Abbeville, Edgefield, Newberry, Laurens and Spartanburg Districts were formed; from Washington District, Pendleton and Greenville Districts were formed; from Pinckney District, Union and York Districts were formed; from Camden District, Chester, Lancaster, Fairfield, Kershaw and Sumter Districts were formed; from Cheraws District, Chesterfield, Darlington and Marlborough Districts were formed; Ninety Six, Washington, Pinckney, Camden and Cheraw were discarded as district names; Georgetown District was divided into Georgetown and Marion Districts; Charlestown into Charleston and Colleton; and Orangeburgh into Orangeburgh and Barnwell.

In 1799 Richland District was formed from Kershaw.

In 1802 Horry and Williamsburg Districts were formed from parts of Georgetown.

In 1804 Lexington was formed from Orangeburgh.

In 1826 Pendleton District was divided into Pickens and Anderson Districts and the name Pendleton discarded as a district name.

In 1855 Clarendon District was formed from a part of Sumter.

The Constitution of 1868 changed the entitlement of the thirty subdivisions from district to county and established a new county from a part of Pickens and named it Oconee.

In 1871 Aiken County was established from parts of Orangeburg, Barnwell, Edgefield and Lexington Counties.

In 1878 Hampton County was established from a part of Beaufort.

In 1882 Berkeley County was established from a part of Charleston County.

In 1888 Florence County was created from parts of Marion, Darlington, Williamsburg and Clarendon Counties.

The Constitutional Convention of 1895 established Saluda County from Edgefield.

In 1897 Bamberg from Barnwell; Cherokee from Spartanburg, Union and York; Dorchester from Berkeley and Colleton; Greenwood from Abbeville and Edgefield.

In 1902 Lee from Darlington, Kershaw and Sumter; 1908 Calhoun from Orangeburg and Lexington; 1910 Dillon from Marion; 1912 Jasper from Beaufort and Hampton; 1916 McCormick from Edgefield, Abbeville and Greenwood; and in 1919 Allendale from Barnwell and Hampton.

There are 46 counties in South Carolina, with areas varying from 377 square miles in Calhoun to 1,214 in Berkeley. (See page 10 for Constitutional limitations as to area, population, etc., in the formation of new counties).

SOURCES WHENCE THE COUNTIES OF SOUTH CAROLINA
OBTAINED THEIR NAMES

Abbeville—Abbeville, France.

Aiken—William Aiken, president of the South Carolina Railroad at the time the town of Aiken was laid out.

Allendale—Allen family, original settlers of the town of Allendale.

Anderson—Col. Robert Anderson of the Revolution.

Bamberg—Bamberg family, original settlers of the town of Bamberg.

Barnwell—Gen. John Barnwell of the Revolution.

Beaufort—Henry, Duke of Beaufort one of the Lord Proprietors of Carolina.

Berkeley—John Lord Berkeley, one of the Lord Proprietors of Carolina.

Calhoun—John C. Calhoun, statesman of South Carolina.

Charleston—Charles II of England.

Cherokee—Cherokee Indians.

Chester—Chester, Pennsylvania.

Chesterfield—Chesterfield, Pennsylvania.

Clarendon—Earl of Clarendon, one of the Lord Proprietors of Carolina.

- Colleton*—Sir John Colleton, one of the Lord Proprietors of Carolina.
- Darlington*—Source unknown.
- Dillon*—Dillon family, original settlers of the town.
- Dorchester*—The town of Dorchester, which was built by settlers from Dorchester, Massachusetts.
- Edgefield*—Fanciful.
- Fairfield*—Fanciful.
- Florence*—The town which was named for Miss Florence Harlee, daughter of Gen. W. W. Harlee.
- Georgetown*—The town which was named for George II.
- Greenville*—Isaac Green who ran a mill in Reedy River about which the town grew.
- Greenwood*—Fanciful.
- Hampton*—General Wade Hampton, soldier and statesman, governor and United States Senator.
- Horry*—Col. Peter Horry of the Revolution who was general of militia when Horry was established.
- Jasper*—Sergeant William Jasper of the Revolution.
- Kershaw*—Col. Joseph Kershaw of the Revolution.
- Lancaster*—Lancaster, Pennsylvania.
- Laurens*—Henry Laurens, statesman of the Revolution.
- Lee*—Gen. Robert E. Lee.
- Lexington*—The battle of Lexington, Massachusetts.
- Marion*—Gen. Francis Marion of the Revolution.
- Marlboro*—Fanciful.
- McCormick*—Cyrus H. McCormick, reaper, manufacturer.
- Newberry*—Supposed to have derived from an early settler.
- Oconee*—Indian name of a mountain in the Cherokee Nation.
- Orangeburgh*—Prince of Orange, who was husband of Princess Anne, daughter of George II. The town was named in compliment to her and the county derived from the town.
- Pickens*—General Andrew Pickens of the Revolution.
- Richland*—Descriptive.
- Saluda*—Indians who formerly lived there gave the name to the river, the county derived therefrom.
- Spartanburg*—The early settlers called their section the "Spartan Country" because of the fortitude they had to practice.
- Sumter*—Gen. Thomas Sumter of the Revolution.
- Union*—From an old church of that name.
- Williamsburg*—Prince William, son of George II. A township was given that name and the county derived therefrom.
- York*—York, Pennsylvania.

COUNTY OFFICERS, 1962

ABBEVILLE (County Seat, Abbeville)

Auditor.....	Mrs. Ruth Strawhorne
Clerk of Court.....	Earl S. Nickles
Commissioners.....	Victor B. Link, Logan Burton
Coroner.....	J. L. Strickland
Master.....	James R. Hill
Probate Judge.....	Marion Erwin
Sheriff.....	Harold W. Vandiver
Supervisor.....	George A. McMahan
Supt. of Co. Schools.....	Ellison M. Smith
Tax Collector.....	Samuel G. Gilliam
Treasurer.....	Ira L. Williams
Mayor of Abbeville.....	J. L. Savitz

AIKEN (County Seat, Aiken)

Attorney.....	J. B. Salley, Jr.
Auditor.....	Mrs. Martha W. Chapman
Clerk of Court.....	Evelyn Couch Roe
Commissioners.....	C. T. Whetstone, Mackey Scott, Charlie Kneece.
Coroner.....	James L. Gregory
Master.....	Edward S. Croft
Probate Judge.....	E. Glenn Willis
Sheriff.....	Wyman H. Busch
Supervisor.....	Fred W. Scott
Supt. Education.....	Charles F. Kneece
Treasurer.....	Frank Thomas
Mayor of Aiken.....	H. Odell Weeks

ALLENDALE (County Seat, Allendale)

Attorney.....	Vacant
Auditor.....	Nina F. Sanders
Clerk of Court.....	Miss Olanthe Loadholdt
Commissioners.....	Cecil Dunbar, C. O. Gray, W. A. Harvey, Louis Deer.
Coroner.....	D. C. Smith
Master and P. J.....	Carroll E. Reeves
Sheriff.....	G. C. Forrester
Supt. Education.....	J. D. Livingston
Treasurer.....	C. C. Chavous
Tax Collector.....	Geo. M. Barker
Mayor of Allendale.....	Richard H. Mixson

ANDERSON (County Seat, Anderson)

Attorney.....	E. Harry Agnew
Auditor.....	James S. Beaty
Clerk of Court and R. M. C.....	Elias T. McGee
Commissioners.....	Fred Fields, W. B. Chapman, E. Frank Reed, W. B. Gray, Herman H. Cothran.

Coroner	C. Tom Tolly
Court of Co. Judge	Earle M. Rice
Delinquent Tax Collector	W. T. Chapman
Probate Judge	Ralph F. King
Sheriff	W. J. Erskine
Supervisor	John T. Ashley
Supt. Education	James Levi Smith
Treasurer	Frank W. Griffin
Mayor of Anderson	John W. Glenn

BAMBERG (County Seat, Bamberg)

Attorney	J. Carl Kearse
Auditor	Mrs. Evelyn W. McMillan
Clerk of Court	N. F. Kirkland
Commissioners	J. Alex Jennings, Mrs. Tom G. Smoak, and Boyce W. Bishop.
Coroner	Joe T. Brandenburg
Master and P. J.	W. R. Free
Sheriff	W. C. Lee
Supervisor	J. Alex Jennings
Supt. Education	Oscar W. Lancaster
Treasurer	Mrs. Bertha Herndon
Mayor of Bamberg	E. L. Price, Sr.

BARNWELL (County Seat, Barnwell)

Attorney	Edgar A. Brown
Auditor	W. H. Manning
Clerk of Court	P. H. Buckingham
Coroner	J. Dewis Grubbs
Directors	M. W. Wise, <i>Chm.</i> , Terie Richardson, N. B. Youngblood, W. Carl Buist, J. C. R. Grubbs.
Probate Judge and Master	Marie J. Black
Sheriff	A. E. Corley
Supervisor	C. G. Youngblood
Supt. Education	Horace J. Crouch
Tax Collector	J. O. Tucker
Treasurer	Sam G. Lowe
Mayor of Barnwell	Herman I. Mazursky

BEAUFORT (County Seat, Beaufort)

Attorney	Calhoun Thomas
Auditor	J. Gary Black
Clerk of Court	T. Legare Rodgers
Coroner	Roger Pinckney
Directors	John M. Trask, Edwin B. Mitchell, Fred C. Hack, Leroy Browne and J. F. Coburn.
Probate Judge	R. J. Buschert
Sheriff	J. E. McTeer
Supervisor	H. B. Attaway
Supt. Education	Allen Paul
Treasurer	R. L. Varn
Mayor of Beaufort	Angus D. Fordham

BERKELEY (County Seat, Moncks Corner)

Auditor	John O. Edwards
Clerk of Court	C. N. Clarke
Coroner	George Murray
Master in Equity	Wm. L. Shipley
Probate Judge	Shanna M. Crabtree
Sheriff	John W. Hill
Supervisor	D. C. Bishop
Supt. Education	H. E. Bonner
Treasurer	J. M. Williams
Mayor of Moncks Corner	Robert L. Helmy

CALHOUN (County Seat, St. Matthews)

Attorney	W. R. Symmes
Auditor	H. B. Livingston
Clerk of Court	C. R. Banks
Commissioners	A. C. Stoudenmire, Thomas Crider
Coroner	J. Hoyt Shuler
Probate Judge	Mrs. J. C. Hiott
Sheriff	Malcolm H. Rowell
Supervisor	J. Iverson Riley
Supt. Education	Mrs. P. B. Harrison
Treasurer	Jones E. Carson
Mayor of St. Matthews	H. Alvin Cox

CHARLESTON (County Seat, Charleston)

Attorney	Ben Scott Whaley
Auditor	Henry Tecklenburg, Jr.
Clerk of Court	W. Lloyd Fleming
Director of Assessments	Wilbur S. Ratcliffe, Jr.
Board of Assessors	John G. Seabrook, C. Lester Cannon, George H. Hamrick, Sr., I. W. Varner, R. Harry Morse, Jos. G. Piening, Henry Tecklenburg, Jr., <i>Ex Officio</i> .
County Council	John F. Seignious, Jr., Wm. C. Ehrhardt, T. Ballard Lesemann, J. Mitchell Graham, Thomas S. Crump, William W. Walker, John P. Limehouse, Richard E. Seabrook, Jr.
Coroner	Jennings Cauthen
Master	O. T. Wallace
Probate Judge	Gus Pearlman
Judge, Civil and Criminal Court	P. M. Macmillan
Judge, Domestic Relations Court	C. B. Pearce
Sheriff	Chester N. Perry
Supt. Education	G. Creighton Frampton
Treasurer	Bartley J. Riddock
Register of Mesne Conveyance	Arthur H. Burton
Mayor of Charleston	J. Palmer Gaillard, Jr.

CHEROKEE (County Seat, Gaffney)

Attorney..... Harry L. Cline
 Auditor..... Bill Blanton
 Clerk of Court..... Claude B. Patrick
 Commissioners—Earl Humphries, C. Ben Hammett,
 Whitt Humphries, Kye Boyle, G. W. Blanton, Jim
 D. Martin, J. E. Hughes, Jr., Bob Earls.
 Coroner..... Jack Millwood
 Probate Judge..... W. R. Douglas
 Sheriff..... Julian Wright
 Supervisor..... Herbert P. Blanton
 Supt. Education..... James Edward Swofford
 Treasurer..... J. I. McCulloch
 Mayor of Gaffney..... William D. Cooksey

CHESTER (County Seat, Chester)

Auditor..... John E. Roberts, Jr.
 Clerk of Court..... W. K. Magill
 Coroner..... George H. Moore
 Directors—Guy Baker, Jimmy E. Nunnery, Francis S.
 Carter, Jas. S. McKeown, Marcus Wade.
 Manager..... J. B. McDowell
 Probate Judge..... Mrs. Hattie Y. Harden
 Sheriff..... A. W. McKeown
 Supt. Education..... E. W. Nunnery
 Treasurer..... Jake S. Colvin
 Mayor of Chester..... R. D. Wilson

CHESTERFIELD (County Seat, Chesterfield)

Auditor..... Harry H. Huntley
 Clerk of Court..... D. H. Douglass, Jr.
 Commissioners—Robert Raley, Charles Ingram, Wade
 Miles.
 Coroner..... L. R. Redfearn
 Master..... F. S. Douglass
 Probate Judge..... Mrs. Margie Pusser
 Sheriff..... Don Hill
 Supervisor..... Robert Griffith
 Supt. Education..... J. H. C. Dalrymple
 Treasurer..... John Robt. Rivers
 Mayor of Chesterfield..... John Frank McLeod

CLARENDON (County Seat, Manning)

Attorney..... John G. Dinkins
 Auditor..... R. E. Wells
 Clerk of Court and P. J..... P. T. Bradham
 Commissioners..... Eulie Benton, J. F. Grayson

Coroner.....	Joe T. Bradham
Sheriff.....	T. J. Jackson
Supervisor.....	D. C. DuBose
Supt. Education.....	L. B. McCord
Tax Collector.....	Harry P. Thames
Treasurer.....	Herman M. Ridgill
Mayor of Manning.....	Julian Weinberg

COLLETON (County Seat, Walterboro)

Attorney.....	Gerald C. Smoak
Auditor.....	Mrs. W. O. Goodwin
Clerk of Court.....	A. B. Crosby
Commissioners.....	Eugene W. Maxey, W. T. Marvin
Coroner.....	P. J. Maxey
Master and P. J.....	O. H. Rhodes
Sheriff.....	John I. Seigler
Supervisor.....	H. M. Fripp
Supt. Education.....	C. M. Padgett
Tax Collector.....	David N. Smith
Treasurer.....	F. W. Campbell
Mayor of Walterboro.....	Howell H. Sweat

DARLINGTON (County Seat, Darlington)

Attorney.....	Malcolm K. Johnson
Auditor.....	Wilbur Mozingo, Jr.
Clerk of Court.....	Dan E. Beasley
Commissioners.....	G. Graham Segars, <i>Chm.</i> , Tom W. Buchanan, E. N. Floyd, Jr., J. Perry Reynolds, Jack Frierson, McCuen Morrell, Daily Harris.
Acting Co. Manager.....	Mrs. Billie S. Norwood
Coroner.....	John Henry Williams
Judge Co. Court & Master.....	D. Carl Cook
Probate Judge.....	Mrs. LaRue B. Fountain
Sheriff.....	Grover C. Bryant, Jr.
Supt. Education.....	Russell C. King
Tax Collector.....	George B. Stokes
Treasurer.....	Newton Howle
Mayor of Darlington.....	J. J. Ward

DILLON (County Seat, Dillon)

Auditor.....	Mrs. Elma M. Moody
Clerk of Court.....	C. C. Thomas, Jr.
Commissioners.....	Neil J. McRimmon, Henry Allen, Robert Miller, Charles Graham, E. R. Crowley, Hoyt Jackson.
Coroner.....	R. J. Rogers
Master.....	P. Travis Ford
Probate Judge.....	W. E. Allen
Sheriff.....	Jasper D. Rogers
Supervisor.....	I. P. Stackhouse
Supt. Education.....	Victor Berry
Treasurer.....	J. B. Cole
Mayor of Dillon.....	Rudolph Jones

DORCHESTER (County Seat, St. George)

Attorney.....	Sidney B. Jones, Jr.
Auditor.....	Mrs. Ersie Patrick
Clerk of Court.....	John H. Behling, Jr.
Commissioners—	Barney Myers, <i>Chm.</i> , T. B. Reeves, P. L. Taylor, H. B. Page, Herbert Haynes.
Coroner.....	Robert Clayton
Delinquent Tax Collector.....	Mrs. Sadie V. Spivey
Master.....	J. Wilson Patrick
Probate Judge.....	S. E. Hussey
Road Supervisor.....	Marvin Chinnors
Sheriff.....	Carl Knight
Supt. Education.....	M. S. Judy
Treasurer.....	C. M. Henley
Mayor of St. George.....	J. H. Bryant

EDGEFIELD (County Seat, Edgefield)

Attorney.....	Joe F. Anderson
Auditor.....	J. Ben Smith
Clerk of Court.....	P. B. Day
Commissioners.....	Ira Robertson and Walter Morgan
Coroner.....	J. H. Hollingsworth
Probate Judge and Master.....	J. Milton Quarles
Sheriff.....	Clyde R. Jackson, Jr.
Supervisor.....	William T. Bell
Supt. Education.....	W. G. Yarborough
Treasurer.....	F. E. Thurmond
Tax Collector.....	Charles H. Jones
Mayor of Edgefield.....	David L. Tompkins

FAIRFIELD (County Seat, Winnsboro)

Attorney.....	M. D. Douglas
Auditor.....	Robert M. Brice
Clerk of Court.....	W. W. Lewis
Commissioners—	J. B. Wingard, Jas. L. Robinson, Jas. L. Boney, H. S. McDonald, Wm. M. Clowney.
Coroner.....	D. Earl Boulware
Probate Judge.....	Wm. Y. Buchanan
Service Officer.....	Joe C. Burley
Sheriff.....	J. C. Fant
Supervisor.....	J. S. Martin
Supt. Education.....	W. D. Mitchell
Treasurer.....	J. M. Hall
Mayor of Winnsboro.....	Alton P. Hoy

FLORENCE (County Seat, Florence)

Attorney.....	Phillip H. Arrowsmith
Auditor.....	Lester R. Waddell
Clerk of Court.....	Archie C. Odom
Coroner.....	Wm. T. Eaddy
Governing Commission—	J. Bennie McCutcheon, <i>Chm.</i> , W. H. Meng, F. McGhan Lynch, Herbert Floyd, Edward Fountain, Freddie Schippman, Willis Hy- man.

Judge County Court	Wm. T. McGowan, Jr.
Manager	Clyde Barnes
Master	J. B. Clements
Probate Judge	C. Kenneth Grimsley
Service Officer	Wallace Gregg
Sheriff	John Hanna
Supt. Education	W. C. Poston
Treasurer	E. L. Chapman
Delinquent Tax Collector	J. W. Wilkinson
Mayor of Florence	David H. McLeod

GEORGETOWN (County Seat, Georgetown)

Attorney	Sylvan L. Rosen
Auditor	L. H. Siau, Jr.
Clerk of Court & Acting Master	Bessie F. Betancourt
Commissioners	John C. Heinemann, <i>Chm.</i> , Arthur Parson, Floyd Miller, Edgar C. Morris, J. D. Munnerlyn, Jr., Alfred B. Schooler, Allen D. Read.
Coroner	John A. Broach
Probate Judge	H. S. Clardy
Sheriff	Garris Cribb
Supervisor	David Porter
Supt. Education	Wm. C. Young
Treasurer	Charles W. Lawrimore
Mayor of Georgetown	Lester L. Weed

GREENVILLE (County Seat, Greenville)

Attorney	E. P. Riley
Auditor	Mrs. Elizabeth D. Riddle
Clerk of Court	Mrs. Margaret W. Ross
Coroner	George W. McCoy
County Solicitor	C. Victor Pyle
Commissioners	Belton R. O'Neill, <i>Chm.</i> , Ansel M. Hawkins, Walter H. Smith, John Nance, Sherwood Guest, Mrs. Hannah C. Williams, <i>Clerk.</i>
Judge County Court	J. H. Price, Jr.
Master	E. Inman
Probate Judge	Ralph W. Drake
Register of M. C.	Mrs. Ollie Farnsworth
Sheriff	J. R. Martin
Supervisor	Jno. P. Ashmore, Jr.
Treasurer	A. W. Hill
Mayor of Greenville	David G. Traxler

GREENWOOD (County Seat, Greenwood)

Attorney	G. P. Callison
Auditor	J. Howard Mundy
Clerk of Court	Arch L. Milling
Coroner	O. T. Duvall
Finance Board	W. B. Murphy, Henry Carter, Geo. N. Burnett.
Judge Juvenile Domestic Relations Court	J. Perrin Anderson.

Master and P. J.	Austin R. McElhaney
Sheriff	J. Cal White
Supervisor	Henry Carter
Supt. Education	W. R. Dunn
Treasurer	W. B. Murphy
Mayor of Greenwood	W. L. Leary

HAMPTON (County Seat, Hampton)

Attorney	George Warren, Jr.
Auditor	H. F. Altman
Clerk of Court	B. T. DeLoach
Commissioners	Marvin S. McTeer, D. W. Gooding
Coroner	G. Frank Kinard
Probate Judge	Edgar P. Ellis
Sheriff	A. M. DeLoach
Supervisor	Kyler Mixon
Supt. Education	R. F. Causey
Tax Collector	D. W. Haigler
Treasurer	Nathan J. Johnston
Mayor of Hampton	I. B. Mixon

HORRY (County Seat, Conway)

Attorney	R. Grant Singleton
Auditor	Jack Q. Gerrald
Clerk of Court	R. G. Horton
Commissioners	Alton D. Lee, <i>Chm.</i> , T. Luke Benson, Robert L. Bellamy, Oliver James, L. Hicks Johnson, M. A. Thompson, Woodrow Williamson, W. T. Johnson, <i>Clerk.</i>
Coroner	Littlejohn Blanton
Master	Ralph Hoffman
Probate Judge	W. C. Floyd
Service Officer	A. D. Altman
Sheriff	T. M. Cannon
Supt. Education	Thurman W. Anderson
Supervisor	Alton D. Lee
Treasurer	W. H. Jordan, Jr.
Tax Collector	F. Woodrow Medlin
Mayor of Conway	James G. Lewis

JASPER (County Seat, Ridgeland)

Attorney	Joel J. McKellar
Auditor	Evelyn Spivey
Clerk of Court	R. L. Sensenbach
Commissioners	Guerry Smith, Thomas J. Woods, L. J. Thomas, Wallace Goethe.
Coroner	R. W. Bowen
Probate Judge	William F. Cook
Sheriff	C. W. Floyd
Supervisor	P. D. Gill
Supt. Education	Edward P. Huguenin, Jr.
Treasurer	James R. Rhodes
Mayor of Ridgeland	F. E. Ducey, Jr.

KERSHAW (County Seat, Camden)

Attorney	Rayford Phillips
Auditor	Nettie S. Ogburn
Clerk of Court	Ed Ogburn
Coroner	C. C. Padgett
Directors—T. L. Myers, <i>Chm.</i> , D. T. Branham, Curtis Faulkenberry, John Bowers.	
Master and Judge of Juvenile and Domestic Relations Court	J. D. Montgomery
Probate Judge	W. R. Gettys
Sheriff	D. E. Hilton
Supt. Education	Arthur Stokes
Tax Collector	Grover C. Rush
Treasurer	Steve Kelly
Mayor of Camden	Clarkson Rhame

LANCASTER (County Seat, Lancaster)

Attorney	Ned Gregory
Auditor	Barto C. Robinson
Clerk of Court and Master	Lee O. Montgomery
Directors—W. W. Rollins, <i>Chm.</i> , John Crenshaw, J. W. Elms, John Q. Roberts, Curtis C. Hinson, S. M. Barton, Jerry Gainer, Coy B. Knight.	
Coroner	J. W. Watts
Probate Judge	James H. Howey
Sheriff	C. H. Lowder
Supervisor of Schools	W. Ray Faulkenberry
Supervisor	Morris Funderburk
Treasurer	R. E. Rowell
Mayor of Lancaster	Ledell Steele

LAURENS (County Seat, Laurens)

Attorney	Ralph T. Wilson
Auditor	Jennie V. Culbertson
Clerk of Court	Walter E. Dunlap
Commissioners	Paul S. O'Dell, George Penland
Coroner	Marshall N. Pressley
Supervisor	Furman E. Thomason
Probate Judge	J. Hewlette Wasson
Sheriff	R. Eugene Johnson
Supt. Education	J. LeRoy Burns
Tax Collector	Vivian Blakely
Treasurer	Allen D. Coleman
Mayor of Laurens	W. Paul Culbertson

LEE (County Seat, Bishopville)

Attorney	Wistar D. Stuckey
Auditor	Tom W. Moore
Clerk of Court	J. F. McLeod
Commissioners—Hughey Tindal, Sr., <i>Chm.</i> , B. J. Barnett, A. L. McCaskill, Sr., W. W. McIntosh, J. T. Smith, Jr.	

Coroner.....	Murdic Hancock, Jr.
Probate Judge.....	Archie Beattie
Sheriff.....	Laurence Huggins
Supt. Education.....	Boyd L. Stokes
Treasurer.....	Frank J. DesChamps
Mayor of Bishopville.....	W. G. DesChamps, Jr.

LEXINGTON (County Seat, Lexington)

Attorney.....	R. Milo Smith
Auditor.....	Charles R. Shealy
Clerk of Court.....	Holmes C. Dreher
Commissioners—W. W. Goza, <i>Chm.</i> , L. L. Shull, Brady H. Porth and Kinard B. Pound.	
Coroner.....	Raymond S. Caughman
Probate Judge.....	Mrs. Sara R. Boozer
Supt. Education.....	Jesse Frick
Sheriff.....	Fred H. Boatwright
Treasurer.....	Mrs. Murray S. Wessinger
Tax Collector.....	Pope S. Hall
Mayor of Lexington.....	J. K. Addy

MARION (County Seat, Marion)

Attorney.....	Eugene Hinson
Auditor.....	L. D. Williams
Clerk of Court.....	W. Marvin Lane
Commissioners—Gault Beeson, <i>Chm.</i> , W. Shipp Daniel, E. J. Wiggins, Jr., Francis Allen Gibson, L. Camp- bell Lane, George G. Poole, Jr.	
Coroner.....	W. L. Drew
Probate Judge.....	D. B. McIntyre
Sheriff.....	Robert A. Stephenson
Supt. Education.....	D. C. Jenkins
Treasurer.....	Mrs. Mae G. Gasque
Mayor of Marion.....	J. Carlisle Roberts

MARLBORO (County Seat, Bennettsville)

Attorney.....	John M. Mills
Auditor.....	Edward C. Breeden
Clerk of Court.....	L. C. Norton, Jr.
Coroner.....	Francis Stanton
Commissioners—Wm. P. Wallace, <i>Chm.</i> , P. M. Kinney, W. M. Rogers, Marion Wright, A. F. Warden.	
Probate Judge.....	Walter M. Newton
Sheriff.....	Wm. J. Weatherly
Supervisor.....	Wm. P. Wallace
Supt. Education.....	Charles R. Hunter
Treasurer.....	Maria Turnage
Mayor of Bennettsville.....	Walter W. Gregg

McCORMICK (County Seat, McCormick)

Attorney	J. Fred Buzhardt
Auditor	W. W. Keown
Clerk of Court and Reg. of Mesne Conveyance	W. M. Creswell, Jr.
Commissioners	Milford Dillashaw, Earl Collier
Coroner	James A. Keown
Master and P. J.	Mrs. Mildred M. Bledsoe
Sheriff	C. A. Fleming
Supervisor	Charlie Wall
Supt. Education	Mrs. Bertha S. Harris
Treasurer	T. J. Sibert, Jr.
Tax Collector	E. L. Hollingsworth
Mayor of McCormick	Thomas B. Minor

NEWBERRY (County Seat, Newberry)

Attorney	Robert C. Lake, Jr.
Auditor	Ralph B. Black
Clerk of Court	Burke M. Wise
Commissioners	L. Ross George, Carman Bouknight
Coroner	George Summer
Master and P. J.	E. Maxcy Stone
Sheriff	Tom M. Fellers
Supervisor	H. B. Hendrix
Supt. Education	J. D. Brown
Tax Collector	Walter B. Halfacre
Treasurer	J. Ray Dawkins
Mayor of Newberry	Ernest H. Layton

OCONEE (County Seat, Walhalla)

Attorney	Edward Ninestein
Auditor	Chas. S. Petty
Clerk of Court	Roy D. Harden
Commissioners	Bruce Addis, Derrill Broome, E. M. Dickson, C. L. Spearman, Homer Towe.
County Comptroller	Anda Robins
Coroner	Floyd S. Owens
Probate Judge as Special Referee	R. C. Carter, II
Sheriff	D. H. Crenshaw
Supervisor	T. J. Shirley
Supt. Education	T. V. Derrick
Tax Collector	John W. Fowler
Treasurer	Weller Holcombe

ORANGEBURG (County Seat, Orangeburg)

Attorney	Andrew J. Hydrick, Jr.
Auditor	T. G. Bonnette
Clerk of Court	James K. Westbury
Commissioners	W. L. Godwin, Chm., J. W. Waymer, F. L. Irick, Levi Livingston, John H. Bonnette.

Coroner	Joe A. Dickey
Master and County Judge	C. E. Summers
Probate Judge	J. M. Hughes
Sheriff	R. F. Dukes
Supt. Education	Ellen Chaplain
Treasurer	W. M. Richardson, Sr.
Mayor of Orangeburg	S. Clyde Fair

PICKENS (County Seat, Pickens)

Attorney	John T. Gentry
Auditor	Wyatt E. Durham
Clerk of Court	E. P. McDaniel
Commissioners	F. C. Hughes, F. L. Black
Coroner	Clement A. Smith
Finance Board	Earl L. Youngblood, Guy W. Nealy, W. R. Craig.
Probate Judge	E. A. Lewis
Sheriff	P. C. Bolding
Supervisor	Guy W. Nealy
Supt. Education	W. R. Craig
Treasurer	Earl L. Youngblood
Mayor of Pickens	Earle Findley

RICHLAND (County Seat, Columbia)

Attorney	Frank A. Graham, Jr.
Auditor	R. A. Feagan
Clerk of Court	Agnes W. Heinitsh
Commissioners	Robt. W. Eleazer, Wm. C. Mahaffey, Jr., R. M. McGregor, J. L. Moore, T. D. Palmer, J. S. Sites, K. B. Taylor.
Coroner	Cecil Wiles
Judge County Court	Legare Bates
Associate Judge	John W. Crews
Judge Juvenile Domestic Relations Court	John C. DuPre.
Master	Harry M. Lightsey
Standing Master	Wm. P. Donelan
Probate Judge	A. Ray Hinnant
Sheriff	S. S. Sligh
Supervisor	C. Laney Talbert
Supt. Education	Wade Hampton Cobb
Treasurer	Tom E. Elliott
Tax Collector	Ellen I. Butler
Mayor of Columbia	Lester L. Bates

SALUDA (County Seat, Saluda)

Attorney.....	Billy C. Coleman
Auditor.....	Robert Ray Able
Clerk of Court.....	Julius Merchant
Commissioners—Julian T. Mitchell, <i>Chm.</i> , Alvin D. Riddle, William H. Mitchell.	
Coroner.....	David W. Werts
Master.....	J. G. Forrest
Probate Judge.....	J. Q. P. Adams
Sheriff.....	Harold E. McCarty
Supt. Education.....	E. M. Mitchell
Treasurer.....	Sidney B. Hare
Mayor of Saluda.....	Alfred B. Coleman

SPARTANBURG (County Seat, Spartanburg)

Attorney.....	T. Sam Means, Jr.
Auditor.....	Mrs. Helen M. Vise
Special Auditor.....	James Plyler
Clerk of Court.....	Wallace G. Lovelace, Sr.
County Board of Control—J. E. Crosland, <i>Chm.</i> , Ben E. Gramling, Sam N. Burts, R. H. Ashmore, <i>Clerk.</i>	
Coroner.....	George L. Adams
County Judge.....	Charles M. Pace
Master in Equity.....	LeRoy Moore
Probate Judge.....	J. Wm. Davenport
Register Mesne Conveyance.....	J. H. Williams
Sheriff.....	Charles T. Snipes
Supt. Education.....	Sam Townes Holland
Supervisor.....	W. D. Finch
Treasurer.....	O. L. Brady, Jr.

SUMTER (County Seat, Sumter)

Attorney.....	G. W. Bryan
Auditor.....	John B. Pate
Clerk of Court.....	R. D. Blanding
Commissioners—O. D. Harvin, <i>Chm.</i> , Hugh M. McLaurin, Jr., J. T. Johnson, I. L. Sanders, E. M. DuBose, W. M. Hodge, J. Clint Brogdon, Jr., R. T. Brown, <i>Clerk.</i>	
Coroner.....	G. R. DuBose
Probate Judge.....	Miss E. S. Richardson
Sheriff.....	I. Byrd Parnell
Supt. Education.....	Buford Mabry
Treasurer.....	Mrs. Maude B. White
Mayor of Sumter.....	Clifton G. Brown

UNION (County Seat, Union)

Attorney	James W. Workman
Auditor	B. E. Kirby, Jr.
Clerk of Court	Mrs. Neta F. Harmon
Commissioners	J. T. Stevens, Charles W. Gossett, I. P. Kelly, Lonnie Morris, Clearman Garner, R. S. Adams, Jr., J. Webb O'Shields.
Coroner	Fred J. Phillips
Judge Criminal and Civil Court	J. Frost Walker, Sr.
Probate Judge and Master	A. G. Kennedy
Probation Officer	Woodrow W. Harris
Sheriff	J. Harold Lamb
Supervisor	L. Verlyn Lee
Supt. Education	Harry B. Farr
Tax Collector	Rochelle Boyle
Treasurer	James W. Cheek
Mayor of Union	J. T. Gregory

WILLIAMSBURG (County Seat, Kingstree)

Attorney	W. E. Jenkinson
Auditor	Henry J. Montgomery
Clerk of Court	Ann H. Ward
Commissioners	T. R. Grier, R. I. Snowden, W. E. Lesesne, C. L. Smith, W. P. Wheeler, Mrs. Elizabeth Derrick, Clerk.
Coroner	G. T. McIntosh
Probate Judge	Mrs. Gary C. Hemingway
Sheriff	Buford Boyd
Supervisor	Ella W. Osborne
Supt. Education	Ralph C. Fennell
Tax Collector	W. J. Britton
Treasurer	H. A. Wheeler
Mayor of Kingstree	W. E. Jenkinson

YORK (County Seat, York)

Attorney	John M. Spratt
Auditor	Lindsay C. Davidson
Clerk of Court	Tom L. Wilson
Coroner	A. Y. Lesslie, Jr.
Directors	J. Rufus Craig, E. C. Black, Malcolm G. Rogers, L. W. Biggers, William T. Sherer, Jr.
Probate Judge	Charles Nunn
Sheriff	Grover Noe
Supervisor	J. Ed Allen
Supt. Education	Frances W. Williamson
Tax Collector	Mrs. Gladys J. Sherer
Treasurer	Cody W. Smith
Mayor of York	Wm. M. Brice, Jr.

RECORDS OF BILLS, ACTS AND LENGTH OF SESSIONS
 From 1917 through 1961

Year	No. Days in Session		No. Bills Introduced			Total Acts Ratified
	Legislative		House	Senate	Total	
	House	Senate				
1917	31	31	542	327	869	347
1918	24	23	299	193	492	279
1919	34	31	448	259	707	334
1920	35	35	516	281	797	594
1921	39	36	485	282	767	429
1922	42	44	415	249	664	462
1923	49	51	620	270	890	533
1924	40	44	522	312	834	559
1925	53	58	536	319	855	480
1926	43	42	597	299	896	398
1927	64	67	626	371	997	572
1928	40	41	576	278	854	484
1929	44	43	769	302	1,071	603
1930	50	53	639	267	906	631
1931	70	71	725	311	1,036	584
*1931	9	9	19	8	27	5
1932	54	54	580	247	827	499
1933	71	76	746	407	1,153	632
1934	57	57	672	336	1,008	587
1935	77	77	750	305	1,059	607
*1935	9	9	34	14	48	9
1936	84	86	669	333	1,002	766
1937	76	78	872	290	1,162	669
1938	69	68	913	261	1,174	703
1939	99	100	848	272	1,120	749
1940	91	91	578	262	840	600
1941	80	79	577	296	873	580
1942	38	36	390	136	526	401
1943	57	57	541	232	773	369
1944	41	44	343	125	468	324
*1944	6	6	77	85	162	152
1945	69	69	466	164	630	418
1946	50	50	454	145	599	448
*1946	9	9	10	3	13	63
1947	71	71	625	230	855	602
1948	56	56	571	206	777	590
1949	88	81	916	383	1,299	721
1950	91	90	837	326	1,163	703
1951	71	71	658	433	1,091	695
1952	39	39	473	211	684	403
1953	67	68	646	315	961	550
1954	53	53	499	234	733	422
1955	84	85	787	417	1,204	612
1956	59	59	639	334	973	535
*1956	5	5	7	32	39	9
1957	99	99	946	488	1,434	708
1958	61	61	698	320	1,018	529
1959	79	80	687	260	947	563
1960	83	82	727	333	1,060	622
1961	77	76	789	351	1,140	680

* Extra Session.

UNITED STATES DEPARTMENTS IN SOUTH CAROLINA

UNITED STATES DEPARTMENT OF AGRICULTURE

Agricultural Research Service, Animal Disease

Eradication Division

P. O. Box 1771, Columbia 1—Tel. SU 7-6821

Functions: Combined with Clemson Coll. Livestock-Poultry Health Dept. to form State-Federal Livestock Disease Eradication program to assist livestock owners, in the prevention and eradication of contagious, infectious and communicable diseases of livestock, including the carriers of said diseases; to enforce 28 hour law relating to interstate movement of livestock, import and export of livestock to and from foreign countries, including export and import of meat-food products, promotion of improved livestock, scientific research and diagnostic service; to enforce departmental regulations.

Director—Dr. R. W. Carter, 4614 Sandy Ridge Road.

Asst. Director—Dr. R. W. Gerding.

Veterinarians—Dr. Geo. A. Baker, Dr. Herbert Racoff, Dr. Keith N. Wiser, Dr. M. L. Gunnels, Jr., Dr. J. M. Love, Dr. W. S. Jackson, Dr. Harry A. Jordan.

Administrative Asst.—Elizabeth T. Webster.

Clerks—Maude E. West; Mildred Cassidy; Betty D. Brown; Ida B. Strickland.

Serologist—Emily G. Lowe.

Biological Aide—Evelyn M. Goff.

(Agent) Livestock Inspectors—T. R. Davis; J. L. Morris; J. W. Crowder; Jas. A. Ritter, Jr.; John G. Smith; Roy Wingard; Bernard B. Oswald.

Agricultural Stabilization and Conservation Service

Federal Office Bldg., 901 Sumter St.—Tel. AL 6-3558

Functions: To administer within the State, through elected farmer County Committeemen, all programs of the Agricultural Stabilization and Conservation Service of the U. S. Dept. of Agriculture. These programs include acreage allotment and marketing quota programs on cotton, tobacco, peanuts, wheat and rice; the Wheat Stabilization program; the Feed Grain Program; the Soil Bank Program; the making of farm and warehouse commodity loans to farmers on wheat, corn, barley, rye, soybeans, peanuts, rice, oats, and grain sorghums under the Commodity Credit Corps. price sup-

port programs; the making of farm-stored loans in cotton; the making of farm-storage facility loans to producers for the erection of grain storage structures on the farm; the making of wool incentive payments; the cost-sharing for carrying out approved soil and water conservation practices. There is a County office in each county-seat.

State ASC Com.: P. W. Kowalski, *Chm.*, Anderson; John H. Atkinson, Jr., Myrtle Beach; C. B. Player, Jr., Lynchburg; M. P. Tuten, Furman; C. E. Calhoun, Clio.

State Ex. Dir.—C. E. Foy, Columbia

Chief Adm. Div.—T. F. Mauldin, Columbia.

Program Spec.: A. R. Crawford; H. C. Norris; J. W. Jenny; M. C. Petermann, Jr.

Agriculture Statistics Office

U. S. Court House, 1100 Laurel St., Tel. AL 4-2744

Office of the State-Federal Crop Reporting Service for S. C. It collects and publishes data on the acreage, yield, production and value of crops and livestock of commercial importance.

Statistician—Clifford Sims, W. Buchanan Dr., Columbia

Forest Service

901 Sumter St., Columbia—Tel. AL 2-1979

District Forest Ranger Hdqs. at Moncks Corner, Witherbee, McClellanville, Newberry, Union, Greenwood and Walhalla.

Functions: Administers the Francis Marion and Sumter Natl. Forests comprising 587,000 acres within the State of S. C. for multiple-use timber production, water management, grazing, wildlife and recreation. Cooperates with State Commission of Forestry and State Wildlife Resources Dept.

<i>Forest Supervisor</i>	Paul H. Russell
<i>Forest Fire Asst.</i>	David D. Devet
<i>Timber Mgt. Asst.</i>	Philip A. Newton
<i>Resource Mgr. Asst.</i>	Clarence E. Anderson
<i>Forest Engineer</i>	Gerrard W. Allen
<i>Administrative Officer</i>	Victor C. Fink

Farmers Home Administration

Federal Office Bldg., 901 Sumter St., Columbia

Tels.: AL 2-4205 & AL 2-3363

Functions: A lending agency. Enables farm families to become soundly established in a successful and well-balanced system of farming. Loans made are Operating, Emergency, Farm Ownership, Rural Housing, Soil and Water (individual), Soil and Water (Assn.), and small

Watershed loans. Loans are made only when adequate credit is not available from other conventional credit sources, such as banks, insurance cos., PCAs, and Federal Land Banks, and are made on the basis of the borrower's repayment ability rather than on security requirements. Farm and Home Plans are developed with the borrower before the loan is actually made with advice and technical assistance given by agricultural technicians at the county level. There are 10 Sub and Part-time and 36 county offices in the State.

State Director..... Edwin P. Rogers
Administrative Officer..... J. L. Trihey
Chief Real Estate Loans..... John L. Mack
Chief Operating Loans..... George B. Eleazer

Soil Conservation Service

Office: 901 Sumter St., Federal Office Bldg.—Columbia.
 Tel. AL 6-7491.

Operating through soil conservation districts, this agency helps develop and maintain soil, woodland, water and wildlife conservation programs; it makes soil surveys to determine soil capabilities; it helps develop annual Agricultural Conservation Programs, giving technical assistance to farmers participating in cost-sharing provisions; it gives technical assistance to farmers participating in the conservation-credit program of the Farmers Home Administration. In addition, this agency administers the Dept. of Agriculture's watershed protection and flood prevention activities.

State Conservationist: Thomas S. Buie.

Assistants: Hugh J. Dowdle and Albin T. Chalk.

State Conservation Engineer: James L. Aull.

State Soil Conservationist: Jesse A. Jordan.

State Soil Scientist: Clarence M. Ellerbe.

State Admin. Officer: George A. Meares.

(Note: There are county offices in all county seats except Beaufort. Jasper and Beaufort counties are combined with the office being situated in Ridgeland).

BANK EXAMINERS, NATIONAL

For Fifth Federal Reserve District, which includes South Carolina, under jurisdiction of the Chief Nat'l. Bank Examiner.

Chief National Bank Examiner—Norman R. Dunn, 810 E. Franklin St., Richmond, Va.

Examiner—D. W. Allen, Res. 3702 Maybank St., Tel. SUNset 7-9636; office 105 Palmetto Bldg., P. O. Box 1075, Columbia.

Assts. to Examiner (at Columbia)—G. T. McCall; J. F. Parker; R. F. Laud; office: 105 Palmetto Bldg., P. O. Box 1075.

U. S. DEPARTMENT OF COMMERCE

Field Service

Sergeant Jasper Bldg., West End Broad St.

Charleston—Tel. 722-6551

The Charleston Field Office of the U. S. Department of Commerce promotes foreign and domestic commerce and provides a local point of contact between the units of the Department of Commerce and the business public. It deals directly with businessmen engaged in marketing research, exporters, importers, banks, trade groups and individual firms, and serves governmental agencies.

Manager Paul Quattlebaum, Jr.

BUREAU OF PUBLIC ROADS

The Bureau of Public Roads represents the U. S. Government in matters relating to highways. Its principal functions are the administration of Federal aid to the States for highway construction, road building in Federal areas, and highway research. It is headed by a Federal Highway Administrator under whom serves a Deputy and several staff officers. There are 9 Regional Offices located across the country, each supervising the Federal Highway program in from 4 to 8 States. The Regions have Div. offices in each State and the District of Columbia. Through the S. C. Div. office, a part of Region 3 in Atlanta, Georgia, the Bureau cooperates with the Highway Department in the expenditure of Federal aid funds allocated to South Carolina.

Division Engineer—Kelley F. Shippey.

Secretary—Annie J. Clarke.

District Engineers—George W. Hoffman and Pelham A. Walton.

Program & Planning Engineer—Robert E. Craig.

Bridge Engineer—Charles M. Lamont.

Office Engineer—Bertram S. Bottomley.

Area Engineers—David H. Sullivan, Elbert R. Hill, George D. Gibson, Jr. and Archie R. Montgomery.

Asst. Area Engr.—Sotirios L. Tsiantis.

Engineering Aid—E. Ruth Milan.

Appraiser—Ransom S. Richardson.

Administrative Mgr.—Paul E. Burkitt.

Auditors—Ervin J. Campbell, Jr.; Robt. L. Carlton.

Accounts Maintenance Clerk—Margaret R. Bruton.

Clerk-Stenographers—Teresa H. Murphy, Gloria E. Spencer.

INTERNAL REVENUE SERVICE

Federal Office Bldg., 901 Sumter St., Tel. AL 4-7661

Charged with the enforcement of all Internal Revenue laws (except Alcohol and Tobacco Tax) for the State of S. C.

Dist. Director of Internal Revenue—Harold M. McLeod.

Asst. Dist. Director—Eugene W. Sturtevant.

Chief of Administration Division—Roderick G. McIver.

Chief of Audit Division—Wm. M. Lumb.

Chief of Collection Division—S. H. Hutton.

Chief of Intelligence Division—John W. Brantley.

ALCOHOL AND TOBACCO TAX DIVISION

Federal Office Bldg., 901 Sumter St., Columbia

Charged with the enforcement of all Internal Revenue Laws pertaining to Alcohol and Tobacco Tax.

Supervisor in Charge—John L. West.

CUSTOMS SERVICE, DISTRICT OF S. C., NO. 16

Charleston

Collector—John C. Schweers.

Assistant Collector—Leslie L. Spiers.

Deputy Collectors—W. O. Brown, D. W. Gibson, J. H. Wittschen, M. E. Harvey, C. L. McLain, C. F. Fletcher.

Inspectors—J. W. Hill, J. H. Reid, N. G. Cuomo, H. B. Hammersley, E. H. Davidson, A. Michalek, C. B. Jordan, Jr., J. E. Moran, V. M. Walz, P. P. DuTart, Jr., P. O. Garrett, J. J. Hallowell, Jr.

Supervisory Inspector—C. H. Vining.

Cash Actg. Asst.—J. G. Hoblitzell, Jr.

Administrative Aid—E. V. Minor.

Misc. Documents Examiner—B. D. Ackerman.

Customs Clerk—C. D. Pappas

Ins., Donaldson Airforce Base Greenville—J. J. Warden.

Appraiser—D. C. Humphreys.

Examiners—W. C. Wilkins, W. Schliewenz.

Georgetown

Deputy Collector in Charge—Fritz Young.

FEDERAL COURTS

Eastern District

Sessions of Court held:

Charleston—3rd Mon. in Jan., and May, 2nd Mon. in Oct.

Columbia—3rd Mon. in Feb., 1st Mon. in June and 4th Mon. in Oct.

- Florence—1st Mon. in Dec., 4th Mon. in Apr.
 Aiken—4th Mon. in Mar. and 3rd Mon. in Sept.
 Orangeburg—2nd Mon. in April, and Nov.
- Dist. Judge*—George Bell Timmerman, Columbia.
Secy.—Mrs. Sarah H. Cornwell.
Law Clerk—vacant.
Dist. Judge—Ashton H. Williams, Charleston.
Secy.—Virginia Johnston.
Law Clerk—Charles S. Porter, Jr.
Dist. Judge—J. Robert Martin, Jr., Greenville.
U. S. Atty.—Terrell L. Glenn, Columbia.
Asst. U. S. Attys.—Thos. P. Simpson of Charleston;
 Frank H. Cormany, Sr., Aiken; George E. Lewis &
 Wm. A. Horger, Columbia.
Adm. Clerks—Mrs. Betty K. Cox, Charleston; Helen
 Childers, Columbia.
Clerk of Court—Ernest L. Allen, Charleston.
Chief Deputy Clerk—Thos. A. Cauthen, Charleston.
Deputy Clerks—John C. Rogers, Columbia; Myers W.
 Sharp, Columbia.
U. S. Marshall—John A. Rowland.
Chief Deputy U. S. Marshal—Thos. H. Belser, Charle-
 ton.
Deputy U. S. Marshals—Ray A. Gaddy, Terry S. Pitts,
 John W. Davis, Columbia; Richard Padgett & Ben-
 nie Brake, Charleston.
Referees in Bankruptcy—Wm. C. Boyd, Columbia;
 Waring S. Howe, Charleston.
- U. S. Probation and Parole Officers*—Lloyd Hendricks,
Chief, Columbia; Arthur T. Wilson, J. Carroll Kemp,
 Claude H. Huguley, Jr., James W. Cuddy, Columbia.
 J. LeRoy Graham, *Chief*, Florence; Wm. B. Neese,
Deputy Chief, Charleston; Charles T. Camp, Flor-
 ence; G. Henry Barnwell, Orangeburg; Mabry Bin-
 nicker, Bennettsville; Edward H. Cochran, Francis
 B. Taylor, Ernest M. Comar, Charleston.
- U. S. Commissioners*—Benjamin Surasky, Aiken; Henry
 W. Kirkland, Columbia; Louis Rosen, Orangeburg;
 John S. Hoar, Sumter; J. DuPre Miller, Bennetts-
 ville; Wm. B. Tyson, Jr., Florence; Gaines W. Smith,
 Charleston; Calhoun Thomas, Jr., Beaufort.
- Standing Master*—Frank B. Gary, Jr., Columbia.
Court Reporters—Blaney D. Cook, Columbia; Mrs. Doris
 C. Appleby, Charleston.

Western District

- Sessions of Court held:
 Greenville—3rd Mon. in Feb., 4th Mon. in Oct.
 Rock Hill—2nd Mon. in March, and 3rd Mon. in Sept.
 Greenwood—3rd Mon. in Apr. and 1st Mon. in Dec.
 Anderson—1st Mon. in Apr. and 3rd Mon. in Nov.
 Spartanburg—1st Mon. in May and Oct.
- District Judges*—C. Cecil Wyche, Spartanburg; George
 Bell Timmerman, Columbia; J. Robt. Martin, Jr.,
 Greenville.

- Secy. to Judge Wyche*—Mrs. Frances D. Staples, Spartanburg.
- Chief U. S. Probation and Parole Officer*—W. C. Nau, Greenville.
- U. S. Probation Officers*—W. W. Rush, Heyward W. Hudson, Clyde M. Arial & M. R. Dendy, Greenville.
- Clerks*—Caroline Foster, Mary S. Wilburn, Mrs. Adele H. Gwynn and Mrs. Grace S. Prevost, all of Greenville.
- U. S. Atty.*—John C. Williams, Spartanburg.
- Asst. Attys.*—W. A. Bull, Robert O. DuPre, Jas. D. Jeffres, (of Greenville).
- Clerks to U. S. Atty.*—Elizabeth L. Godfrey, Mrs. Elizabeth Beattie, Mrs. Helen M. Friddle, Beatrice R. Babb.
- Clerk of Court*—Miller C. Foster, Jr., Greenville.
- Chief Deputy Clerk*—Lydia Burriss, Greenville.
- Deputy Clerks*—Mrs. Beatrice A. Keys, Louise Chambers, Alpha Dodd, Frances Metts, all of Greenville.
- U. S. Marshall*—A. Roy Ashley, Greenville.
- Chief Deputy U. S. Marshal*—Eugene W. Burns, Greenville.
- Deputy U. S. Marshals*—E. J. Kemp, W. R. McMurtrey (of Greenville).
- Referee in Bankruptcy*—Harvey W. Johnson, Spartanburg.
- U. S. Commissioners*—Jas. R. Hill, Abbeville; Shannon Henson, Spartanburg; Jesse M. Ray, Greenville; Kenneth W. Deaton, Walhalla; William C. Spencer, Rock Hill; Harris P. Smith, Easley; Wm. Ellison Long, Anderson.
- Court Reporters*—Mrs. Miriam S. Henry, Spartanburg.

U. S. PUBLIC HEALTH SERVICE

National Institutes of Health Laboratory

S. C. State Hospital, Box 717, AL 2-4008

Functions: Founded in 1931 to conduct research on tropical diseases with particular emphasis on those important in this area such as human parasites, including malaria, worms, and viruses, as well as disease vectors such as mosquitoes.

This laboratory also serves as a national center for the distribution of malaria which is used to treat insanity caused by syphilis.

Scientist Director—Dr. Geoffrey M. Jeffery.

DEPARTMENT OF THE INTERIOR

Fish and Wildlife Service

REGIONAL OFFICE, SOUTHEASTERN REGION

Regional Director—Walter A. Gresh, 620 Peachtree-Seventh Bldg., Atlanta, Ga.

Has general direction of Bureau of Sport Fisheries and Wildlife activities in S. C.

BRANCH OF WILDLIFE REFUGE

Cape Romain National Wildlife Refuge

McClellanville

Cape Romain National Wildlife Refuge consists of 34,716 acres of brackish, salt, and fresh marshes, as well as barrier beaches and a timbered coastal island. The refuge is 40 miles north of the City of Charleston, and 20 miles south of the City of Georgetown.

How to Reach—Bus from Charleston or from Georgetown. By auto 40 mi. north of Charleston on U. S. Hwy. 17; 20 mi. South of Georgetown on U. S. Hwy. 17.

Accommodations—Tourist homes at McClellanville, and Government-owned accommodations on Bull's Island Unit.

Interesting Features—Impounded waterfowl marsh areas. Concentration area for all shallow water ducks and diving ducks which frequent this section of the coast. Clapper rails, gallinules, and coots abundant. Most species of shore-birds present the year 'round, but the refuge is a point of high concentration for shore-birds during spring and fall migrations.

Refuge Manager—E. S. Jacocks, Box 138, McClellanville.

Carolina Sandhills National Wildlife Refuge

(4 miles northeast of McBee, on U. S. Highway No. 1)

Description and Purpose—The Carolina Sandhills National Wildlife Refuge is an upland area of 44,927 acres being administered as a demonstration and experimental area for the management of native wildlife, particularly bobwhite quail, wild turkey, white-tailed deer, waterfowl and mourning dove. Other wildlife species present include: squirrel, rabbit, beaver, raccoon, and opossum. Approximately 900 acres within the refuge have been developed for waterfowl usage and have attracted Canada geese, mallards, black ducks, pintails and blue-winged teal.

Refuge Manager—Ernest F. Holland, R-2, Box 130, McBee.

The Santee National Wildlife Refuge

The Santee National Wildlife Refuge was established under a cooperative agreement with the S. C. Public Authority and comprises approximately 70,658 acres within the Santee and Pinopolis Reservoirs of the Santee-Cooper project. Under the terms of the agreement, the refuge is administered by the Fish and Wildlife Service for the protection of waterfowl and other wildlife. Approximately 3,000 acres within the refuge area have been placed under secondary dikes

which will tend to stabilize the water levels in part of the reservoir in the interests of waterfowl and fish.
Manager—Gerald F. Baker, Box 301, Summerton.

Savannah National Wildlife Refuge

(Hdqts., U. S. Highway 17, 10 mi., s.w. of Hardeeville)

Jasper Co., S. C., 7,229 acres; Chatham Co., Ga., 5,414 acres.

This wildlife refuge was established primarily as a sanctuary for wood Ducks and a wintering ground for other waterfowl. In addition the refuge provides protection for deer, wild turkey, otter, racoon, opossum, quail and dove. As many as 100,000 waterfowl have used the refuge at one time. The refuge consists essentially of abandoned rice fields. Developmental work on the areas has been that of restoring old rice field banks. About 2,000 acres of land have been surrounded with new banks so that the water levels can be controlled.

Manager—Preston Lane.

Mailing Address—The Refuge Mgr., Savannah Natl. Wildlife Refuge, Box 4008, Port Wentworth, Ga.

Branch of Management and Enforcement

U. S. Game Management Agent

Headquarters, Columbia

Description and Purpose of Project—The Game Management Agent represents the Branch of Management and Enforcement Bureau of Sport Fisheries and Wildlife, in the State of S. C., which enforces the provisions of the Migratory Bird Treaty Act, the Migratory Bird Hunting Stamp Act, the Lacey Act, the Federal Black Bass Act, Bald Eagle Act and Migratory Bird Conservation Act.

Game Management Agents—Harold M. Steele, Columbia; Wm. C. Lehmann, Charleston.

Branch of Fish Hatcheries

Cheraw National Fish Hatchery

The Cheraw Natl. Fish Hatchery is located adjacent to a total water area of about 33.96 acres, consisting of 21 rearing pools, 2 large reservoirs of about 6 and 14 acres each supply these rearing pools with water. Largemouth bass, bluegill, redear sunfish, and catfish are propagated for distribution at this station.

Manager—Eddie W. Fentress, R-2, Box 678, Cheraw.

Orangeburg National Fish Hatchery

The Orangeburg Natl. Fish Hatchery is located about $\frac{1}{2}$ mi. S. of Orangeburg. The reservation covers 56 acres of which approximately 13 acres are in rearing ponds. One large reservoir of about 7 acres supplies the 16 rearing ponds and holding house with water.

At the Orangeburg station the following species are propagated: Largemouth bass, bluegill, redear sunfish and catfish. The distribution area embraces western half of S. C. In addition to the Orangeburg hatchery, a sub-station known as the Orangeburg Co. hatchery comprising 14 ponds, is operated for the production of sunfish.

The personnel of the Station numbers three regular employees.

Manager—Maurice R. Stevens, P. O. Box 519, Orangeburg.

Walhalla National Fish Hatchery

The Walhalla Natl. Fish Hatchery is located at the confluence of the East Fork of the Chattooga River and the Indian Camp Creek in Oconee County, 21 miles north of Walhalla, S. C. The Walhalla Trout Hatchery was started in 1935 and completed in 1938.

The Walhalla Hatchery propagates and distributes rainbow, brook (speckled) and brown (Lock Leven) trout for the vast mountain areas of South Carolina, Georgia and portions of N. C. The mountains of these three states contain a great number of trout streams.

Trout hatching rearing and distribution is a year-round activity and visitors are welcome at all times. In connection with the hatchery, a picnic area with ample room, plenty of tables, fireplaces, drinking fountains of spring water, rest rooms, shelter house and parking space, is open to the public.

The hatchery is comprised of a hatching building with 12 rearing tanks, food preparation and cold storage bldg., and office bldg. Four long double raceways are used to rear a large number of large size fingerling and yearling size trout for distribution. The personnel of the Walhalla Hatchery consists of 5 employees and an attendant is on hand at all times.

Manager—John F. Harrington, P. O. Box 7, Walhalla.

U. S. FISH AND WILDLIFE SERVICE

Bureau of Sport Fisheries and Wildlife

BRANCH OF PREDATOR AND RODENT CONTROL

N. C. State College, Raleigh, N. C.

(Serving States of Fla., Ga., N. C., and S. C.)

District Agent—Joe B Lindsey.

Asst. District Agent (for N.C. and S.C.)—Rew V. Hanson. (Rm. 402C, U. S. Ct. House, Columbia).

Description and Purposes—The Branch, Predator and Rodent Control cooperates with State, Co. and City Governments and other groups in the application of scientific methods to control or suppress destructive rodents and predatory wild animals and rabies in wildlife.

GEOLOGICAL SURVEY

Dept. of the Interior, Water Resources Division.
Surface Water Branch Office, 210 Creason Bldg.,
Columbia

Systematic collection, investigation, and publication of hydrologic data for general information in S. C. Maintains investigations stations on principal rivers and streams in the State for studies of run-off. Recognized as the authorized Federal Agency for collecting and publishing information in regard to questions relating to the development of the country's water resources. Complete file of geological survey publications pertaining to water resources of the State and country maintained in district offices, also topographic maps and bench mark elevations in S. C.

District Engineer—Albert E. Johnson.

Asst. Dist. Engr.—Frederick W. Wagener.

Hydr. Engineers—Woodrow W. Evett, William M. Bloxham, Francis A. Johnson, Benjamin H. Whetstone, William D. Smith.

Engr. Technician—William T. Utter.

Engr. Aide—Hillary H. Jeffcoat.

Hydrologic Field Asst.—Jackie B. Evett.

Stenographers—Mrs. Frances J. Whetstone, Mrs. Faye B. Hester.

GROUND WATER BRANCH

P. O. Box 5314, Columbia

Systematic collection of geologic and hydrologic data for the purpose of investigating the ground-water resources of S. C., and the publishing of such information in State bulletins or other technical media. Maintains a system of observation wells throughout the State, in which water-level stages are measured periodically. This information is published every 5 yrs. in U. S. Geol. Sur. Water-Supply Papers.

District Geologist—George E. Siple.

Geologist—Neil C. Koch.

Hydrologic Field Asst.—James G. Spearman.

Stenographer—Anne C. Gibert.

INTERSTATE COMMERCE COMMISSION

Bureau of Motor Carriers

Office: 901 Sumter St., Rm. 509, Columbia

Tel. 252-3183

This agency administers the provisions of the Interstate Commerce Act, the Commission's Orders, and Safety Regulations, as they pertain to the transportation of interstate commerce by trucks and buses by private and for hire carriers. Confers with applicants with respect to preparation and filing of application, and other matters where the jurisdictional responsibilities of the Commission, as delineated by Federal statutes, are applicable.

Officer in charge: Arthur B. Abercrombie.

FEDERAL HOUSING ADMINISTRATION

Offices, 1515 Lady St., Tels. AL 3-6455-6-7-8

The Federal Housing Administration does not lend money: it insures approved lending institutions against loss. Loans can be made for a term of 30 yrs. on from 1 to 4-family dwellings, and for as long a term as 35 yrs. if approved for ins. prior to beginning of construction and owner-occupied upon completion. Principal, interest, taxes, and hazard insurance are paid monthly.

Director—Jas. R. D. Anderson, 727 Abelia Rd., Tel. AL 3-0076.

U. S. DEPARTMENT OF JUSTICE

Federal Bureau of Investigation

Regional Offices: Savannah, Ga., and Charlotte, N. C.

Resident agents of the FBI in the S. C. cities listed below operate under the supervision of the regional office indicated.

Savannah Regional Office

Charleston—134 Meeting St., Tel. RA 2-0568.

Columbia—U. S. Court House, Tel. AL 3-2259.

Florence—202 Post Office Bldg. Tel. MO 9-8703.

Charlotte Regional Office

Greenville—Post Office Bldg., Tel. CE 2-5651.

Greenwood—24 Federal Bldg., Tel. OR 3-2831.

Spartanburg—Federal Bldg. Tel. 583-2361.

U. S. DEPARTMENT OF LABOR

Bureau of Apprenticeship and Training

Office: 901 Sumter St., Rm. 502-A, Columbia

Bureau of Apprenticeship and Training Representatives assist employers and Local Unions in setting up

standards of employment and training under which apprentices are trained. In addition the Bureau's functions include the promotion of voluntary training programs for all employed workers in apprenticeship, and skill improvement systems in industry, and the occupations essential to National Defense.

Personnel

State Supervisor (Columbia)—Vacant
Area Representative (Charleston)—Charles Sowers.
Area Representative (Spartanburg)—Wm. H. Holl.

VETERANS EMPLOYMENT SERVICE

Office: Rm. 317, 1225 Laurel St., Columbia, Tel. AL 2-3752

State Veterans Employment Representative of the U. S. Veterans Employment Service cooperates with S. C. State Employment Service in assisting veterans seeking employment. Duties are primarily supervisory, with actual placement service furnished by the S. C. State Employment Service.

State Veterans Employment Rep.—A. B. Fennell.

BUREAU OF VETERANS' REEMPLOYMENT RIGHTS

Office: Rm. 208, U. S. Court House, Columbia.
 Tel. AL 4-2952.

This bureau assists veterans in obtaining reemployment and seniority rights guaranteed by Federal law under certain specified conditions of service such as in the nation's Armed Forces, as well as reemployment rights of Natl. Guard and reservists following training duty and scheduled drills.

Area Representative (North and South Carolina):—James E. McDonald, Jr.

WAGE, HOUR AND PUBLIC CONTRACTS DIVISION

Office: Rm. 502, Federal Office Bldg., Columbia.
 Tel. AL 2-3304.

This agency is charged with the enforcement of federal child labor laws, minimum wage laws and other pertinent federal statutes where interstate commerce or public contracts are involved.

Investigation Supervisor: John G. Forsythe, Columbia.
Investigators: *Florence*—William Brick; *Greenville*—Harold K. Jones; *Rock Hill*—Richard F. Gardner; *Spartanburg*—Sylvester O. Neal.

POST OFFICE, U. S., INSPECTION DEPARTMENT
Division Headquarters: Rm. 517, Federal Annex,
Atlanta 2, Ga.

Inspector in Charge—E. G. McKay

The Inspection Dept. of the U. S. Post Office Dept. is charged with investigating all violations of postal laws to include fraud, theft and use of the mails for distributing pornographic literature or obscene photographs.

Postal Inspectors, S. C.

(Offices in the main Post Office Bldg. of the city listed).

Charleston—W. B. Shrivalle.

Columbia—C. T. Boone and R. L. Thompson.

Tel. AL 2-9356.

Florence—R. S. Weaver.

Greenville—E. W. McClure.

Spartanburg—R. H. O'Kelley.

SELECTIVE SERVICE SYSTEM

The Selective Service System is authorized by the Universal Military Training and Service Act of 1948, as amended, originally enacted by Public Law 759, 80th Congress. The 86th Congress extended the Universal Military Training and Service Act, as amended, until July 1, 1963.

This System exists to insure that in our free society the obligation and privilege of serving in the armed forces of this country are shared by each of us according to the laws passed by the Congress (representing the will of the people).

The Governor of S. C. has charge of the administration of this Law in this State and is authorized to nominate for appointment by the Pres. a State Director for Selective Service who shall have administrative control of an office through which Selective Service duties are performed within the State.

The function in the State is: (a) to register all persons required by the law to register; (b) to classify the registrants; (c) to make available opportunities for classified registrants to be reclassified or make appeals to the State Appeal Board from classifications which the registrant may believe to be erroneous; (d) to make available and call for induction into the armed forces qualified registrants to fill quotas set for the State by the National Headquarters for Selective Service; (e) to main, edit and integrate the records of the 1940-47 Selective Service and the record of the Current Selective Service. All necessary expenses for the operation of the State Selective Service System, supplies, equipment and office assistants of the various subsidiary units are paid for by the Federal Govt.

Personnel

Offices, 1801 Assembly St.—Tel. AL 3-9486

State Director—Col. Donald H. Collins.

Deputy Dir.—Maj. Wilbur B. Redd, Jr.

Procurement Officer—Capt. Albert B. Crow.

Manpower Officers—Wallace M. Riley, Maj. W. L. Morris, Jr.

SOCIAL SECURITY ADMINISTRATION

Bureau of Old-Age and Survivors Insurance

Columbia Office, Telephone AL 6-1591

Social Security offices in S. C. administer the Federal program of old-age, survivors and disability insurance, and bring the services and activities of the Bureau to wage earners, claimants, beneficiaries, employers, and other interested parties. The functions of these offices include particularly the issuance of social security account numbers, the development of claims for benefits, and the supplying of information concerning the old-age, survivors and disability insurance program.

DISTRICT OFFICES

Anderson—*Mgr.*—Eugene Tidwell.

Asst. Mgr.—Harry L. Harmon

Columbia—*Mgr.*—W. H. Nixon.

Asst. Mgr.—DeFoix F. Caldwell.

Charleston—*Mgr.*—Harold S. Reeves.

Asst. Mgr.—Kruse Muller.

Florence—*Mgr.*—Mrs. Suanee D. Dusenbury.

Asst. Mgr.—Edward G. Copestake.

Greenville—*Mgr.*—James B. Aiken.

Asst. Mgr.—James C. Bagwell.

Greenwood—*Mgr.*—Martha F. Pressly.

Asst. Mgr.—A. R. Ellerbe.

Rock Hill—*Mgr.*—James P. Chick.

Asst. Mgr.—Robert White.

Spartanburg—*Mgr.*—Ralph D. Derrick.

Asst. Mgr.—Alfred G. Oltman, Jr.

Augusta, Ga.—*Mgr.*—Jas. F. Trowbridge.

Asst. Mgr.—T. Wade Allen.

Savannah, Ga.—*Mgr.*—Jas. W. Overstreet, Jr.

Asst. Mgr.—Henry M. Boatwright.

SMALL BUSINESS ADMINISTRATION, U. S.

Office: Rm. 109, Universal Bldg., Columbia.

Tel. PO 5-2903.

This independent agency's responsibilities include assisting small business firms and small business investment agencies to meet financial problems attending their operations in the fields of commerce. Direct loans may be made when private lending sources are not available. The agency makes loans to small businesses impaired by disasters and helps small business to ob-

tain an equitable share of government contracts. The agency assists small business in attaining diversity, in solving production problems, in improving management and in conducting pertinent research.

Branch Mgr.—Howard M. McKenzie, Columbia.

U. S. TREASURY DEPARTMENT

Secret Service

Office: U. S. Court House, Columbia, Tel. AL 4-4635

The U. S. Secret Service has jurisdiction in cases involving forged, altered or lost Treasury checks, bonds and other securities; counterfeiting, mutilating or altering U. S. or foreign currency, coins, stamps or other obligations; photographs or other reproductions of U. S. Currency, stamps, bonds, checks, or other Government securities, without special authority; Protection of and Threats against the President, Vice-Pres. or Pres.-elect. *Resident Agent*—Lewis T. Huff, Columbia.

VETERANS ADMINISTRATION HOSPITAL

Columbia—Tel. SUNset 7-6000

Located about 4½ miles from Columbia on U. S. Hwy. No. 76 on Hampton-True tract, donated by Richland Co. and City of Columbia. Built by Federal Govt. at a cost of over a million dollars and opened Dec. 1, 1932. This hospital operated by the VA to provide treatment and hospitalization for ex-service men and women who are eligible under laws which have been passed by the Congress. Bed capacity is 600.

Information can also be secured, by writing to the Hospital Dir., with reference to other benefits provided for ex-service men and women, such as pension compensation, retirement pay, loan guaranties, vocational training, etc.

Director—C. Davee, M.D., resides on Station.

Asst. Dir.—Wm. B. Sheppard.

Chief of Staff—Wm. S. Doshier, M.D.

Fiscal Officer—C. W. Doleba.

Supply Officer—Orville N. Wainner.

Engineer Officer—Lester H. Hundley.

Personnel Officer—Odell H. Bozardt.

Registrar—S. R. Ayers.

VETERANS ADMINISTRATION REGIONAL OFFICE NO. 3019

Located at 1801 Assembly St., Columbia, Tel. AL 3-8371

The regional office grants benefits and services provided by law for veterans, their dependents, and beneficiaries within the State of S. C.; furnishes informa-

tion as to all VA benefits and services; procures data regarding applications and claims; rates and adjudicates claims and makes awards for disability and death compensation and pension; conducts physical and mental examinations for claims purposes; establishes eligibility and need for hospitalization in other Govt. and private institutions and State-home care; renders outpatient treatment and social service; handles guardianship and fiduciary matters and authorized legal proceedings; aids, guides, and prescribes vocational rehabilitation training and administers educational benefits for World War II and Korean vets., and certain war orphans; guarantees loans for purchase or construction of homes, farms, or business property; makes loans in areas designated by the Administrator of Veterans Affairs which do not have available private financing at an interest rate not in excess of the rate authorized for guaranteed home loans; aids and otherwise assists the veteran in exercising his rights and benefits and services; and supervises VA offices under its jurisdiction within the State of S. C.

Manager—M. L. McHugh.

Chief, Adm. Management Div.—Stanley Zuk.

Director, Outpatient Clinic—Dr. Robert K. Myers.

Chief, Medical Adm. Div.—Paul C. Gibert.

Adjudication Officer—Thomas R. McConnell.

Chief Attorney—J. C. Willcox.

Contact Officer—Hugh H. Henderson.

Loan Guaranty Officer—John I. Findley.

U. S. DEPT. OF COMMERCE WEATHER BUREAU

Established in June 1887 and for many years was located at the Federal Court House, Columbia. In 1954 moved to Columbia Airport, West Columbia. Provides weather information, forecasts for Columbia area and central S. C. and is the climatological office for S. C. and River Dist. office for Santee River system.

Meteorologist in Charge—John C. Purvis.

State Climatologist—Nathan Kronberg.

OTHER S. C. STATIONS

Charleston—John C. Cummings; Florence—Helmut A. Fusch; Greenville—E. W. G. Kliemann; Spartanburg—Marvin A. Baldwin.

SOUTH CAROLINA'S
MEMBERS OF CONGRESS

UNITED STATES SENATE

Office: Senate Office Bldg., Washington, D. C.

JOHNSTON, Olin Dewitt (1945-63), b. Nov. 18, 1896, near Honea Path in Anderson Co.; s. E. A. and Leila (Webb) Johnston; g. Spartanburg Junior Coll., 1915; Wofford Coll. A.B., 1921; Univ. of S. C., M.A., 1923, LL.B., 1924; honorary LL.D. Degree 1948, Bob Jones Coll.; moved from Anderson to Spartanburg in 1924; Dec. 27, 1924, m. Gladys E. Atkinson of Spartanburg, 3 children, Olin Dewitt, Jr., Sallie Leigh (Mrs. V. R. Scott), and Gladys Elizabeth; World War I service, Sgt. 117 Eng. C. Co., 42nd Div. 18 mos. overseas; regimental citation for bravery in action; successful lawyer in all courts both State and Federal. Baptist; for many years interested in work of Baptist Young People; 32d Degree Mason, Shriner, Optimist, Jr. O.U.A.M., Red Men, WOW, K. of P., B. P. O. Elks, Kismet; Pi Kappa Phi, Palayer Club, D.A.V., V.F.W., Amer. Legion, 40 & 8; member of House from Anderson Co., 1923-24; Spartanburg Co., 1927-30; Democratic Natl. Ex. Committeeman, 1936-40, 1944-48; candidate for Governor in 1930, leading field of 8 candidates by 15,000 majority in first race. In 2nd race missed nomination by less than a thousand votes. In 1934 led field of 8 candidates by approximately 20,000 votes in 1st primary. In 2nd primary, defeated opponent by almost 35,000 majority; elected Governor in 1942 to a second four-year term; nominated U. S. Senator in first Democratic primary in 1944 over 4 opponents having defeated nearest opponent by 50,000 majority and defeating the entire field by 26,000 majority. In General Election received 94,500 votes against a total vote of 7,000 for the 3 opponents; resigned as Governor to assume office of U. S. Senator on Jan. 2, 1945, serving continuously since.



Administrative Asst.—J. Baxter Funderburk, Columbia.
Secretary—Robert L. Alexander, Columbia.
Legislative Asst.—Ivey D. Craver, Charleston.
Press Secretary—Thomas W. Chadwick.
Clerks—Mary A. Anders, Spartanburg; Virginia Perrott, Columbia; Ethel Riddle, Anderson; Rebecca Sarratt, Gaffney; Jennie Owings, Greenwood; Alice Enright, Columbia; Bertha Crockett, Charleston; Betty Reyner, Greenville; Joyce D. Poole, Johnston.

Columbia Office

1313 Marion St.—Tel. AL 3-3803

Home Secretary—Ivey D. Craver.

Clerk—Roberta McCain.

Office: Senate Office Bldg., Washington, D. C.



THURMOND, Strom (1955-67), Democrat of Aiken; lawyer and farmer; b. Dec. 5, 1902 in Edgefield s. of John William and Eleanor Gertrude (Strom) Thurmond; Nov. 7, 1947, m. Jean Crouch of Elko (deceased Jan. 6, 1960); g. Clemson Coll., 1923; studied law at night, admitted to S. C. bar in 1930 and practiced in Edgefield until 1938; admitted to practice in all Fed. Courts including U. S. Supreme Court; LL.D. degrees conferred by Bob Jones Univ., 1948, Presbyterian Coll., 1960, Clemson Coll., 1961, D.M.S., The Citadel, 1961; agriculture teacher 1923-29; County Supt. of Educ. 1929-33; City & County Atty. several yrs.; State Senator 1933-38; Circuit Judge 1938-46; Governor of S. C. 1947-51, serving as Chm. of Southern Governors' Conf. 1950; practiced law in Aiken, 1951-55; volunteered for service in World War II the day war declared against Germany, served with Hdqrs. First Army 1942-46, European & Pacific Theaters, participated in Normandy invasion with 82nd Airborne Div.; awarded 5 battle stars and 16 decorations, medals and awards, including Legion of Merit, Bronze Star Medal with "V", Army Commendation Ribbon, Purple Heart, Presidential Distinguished Unit Citation, Third Army Certificate of Achievement, OCAMG Certificate of Achievement, French Croix de Guerre, Belgian Order of the Crown; Maj. Gen. in U. S. Army Reserve, past Natl. Pres. of Reserve Officers Assn. and Military Gov't. Assn.; Baptist; Amer. Bar Assn., and numerous defense, veterans, civic, fraternal and farm organizations; Del., Democratic Natl. Conventions in 1932, 1936, 1948, 1952, 1956 and 1960 (Chm. S. C. delegation and natl. committeeman in 1948); States' Rights Democratic candidate for President of U. S. in 1948 carrying 4 states & receiving 39 electoral votes; elected to U. S. Senate, Nov. 2, 1954 as write-in candidate for term ending Jan. 3, 1961; resigned as U. S. Senator Apr. 4, 1956, to place the office in a primary, pursuant to a promise made to the people during the 1954 campaign; renominated in Dem. Primary & re-elected Nov. 6, 1956 without opposition; resumed duties Nov. 7, 1956; renominated June 14, 1960 by 273,795 to 32,136 votes & re-elected Nov. 8, 1960 without opposition.

Administrative Asst.: Harry Shuler Dent, St. Matthews. *Legislative Asst.:* J. Fred Buzhardt, Jr., McCormick.

Executive Asst.: Edward B. Kenny, Aiken.

Assistants: Marian Holley Ham, Camden; Jayne Roth, Charleston; Ann Vickery, Kieran Trihey, Judy Andrews, of Columbia; Vicki Rumph, Anderson; Virginia Skipper, Myrtle Beach; Joyce Rucker, Swansea; H. Samuel Still, Travelers Rest; (Part-time) Warren Abernathy, Spartanburg and Hortense Woodson, Edgefield.

HOUSE OF REPRESENTATIVES

Office: House Office Bldg., Washington, D. C.

Under the new reapportionment Act of Congress the 1930 Census entitled South Carolina to only six Representatives in place of seven. Accordingly, at the 1932 session of the General Assembly the State was redistricted into six districts.

First District

(Population stated as of 1960 Census)

Counties—Allendale, Beaufort, Berkeley, Charleston, Clarendon, Colleton, Dorchester, Hampton, Jasper.
Population, 421,478.

Mailing Address: Office—House Office Bldg., Washington, D. C., Home—Charleston, S. C.

RIVERS, Lucius Mendel, (1941-63), of North Charleston; b. Sept. 28, 1905, in Gumville, Berkeley Co.; s. Lucius H. and Henrietta (McCay) Rivers, of Charleston; educated in public schools, Coll. of Charleston, and Univ. of S. C.; admitted to S. C. bar in 1932; served in the S. C. Legislature, 1933-36; Chm., Charleston Co. Delegation, 1934-36, and Vice-Chm. of Judiciary Com. of the State House of Representatives, 1934-36; served as Special Attorney in U. S. Dept. of Justice; admitted to practice before Supreme Court of U. S.; Pres. of Young Democratic Clubs of S. C., 1935; Delegate to Demo. Natl. Conventions, 1936 and 1952; member, Charleston Chapter of Elks, Landmark Lodge of A. F. M., Blue Key Honorary Fraternity, Life Member Exchange Clubs, U. S., and Grace Episcopal Church, Charleston, S. C.; Sept. 1, 1938, m. Margaret Middleton, of Charleston, has two daughters and one son; elected to 77th Congress Nov. 5, 1940; re-elected in 1942, serving continuously since.



Executive Assistant—DeLacy Shuman.

Second District

Counties—Aiken, Bamberg, Barnwell, Calhoun, Orangeburg, Lexington, Richland, Sumter. Population 531,555.

Mailing Address: Office—House Office Bldg., Washington, D. C.

NOTE: Congressman John J. Riley died Jan. 2, 1962. The Special General Election to name a successor will be held May 8, 1962.

Secretary—Mrs. Mary E. Stiggins, of Sumter.
Legislative Asst.—W. A. Cook of Columbia.

Third District

Counties—Abbeville, Anderson, Edgefield, Greenwood, McCormick, Newberry, Oconee, Pickens, Saluda. Population, 318,809.

Mailing Address: Office—House Office Bldg., Washington, D. C., Home—Greenwood, S. C.



DORN, William Jennings Bryan (1947-49, 1951-63), Democrat; Farmer, residing six miles from Greenwood on R-1; b. April 14, 1916, in Greenwood County; s. Pearl (Griffith) Dorn and the late T. E. Dorn; in 1948, m. Mildred Johnson of Coats, N. C., 5 children, Briana Pearl, Olivia Byrd, Debbie Gail, William Jennings Bryan, II, and Johnson Griffith; youngest member S. C. House of Representatives 1939-40, youngest member S. C. State Senate 1941-42; at age 24 was seated in S. C. Senate by a special vote; in 1942 volunteered for the

Army Air Force and resigned from the State Senate serving 3½ years; 18 mos. in Europe with 9th Air Force; discharged as Cpl.; elected to Congress in 1946 and became one of the youngest members of the 80th Congress, in 1948 was runner-up in field of 5 for the U. S. Senate polling more than 83,000 votes; in 1950 elected to the 82nd Congress, serving continuously since.

Fourth District

Counties—Greenville, Laurens, Spartanburg, Union.
Population, 444,230.

Mailing Address: Office—House Office Bldg., Washington, D. C., Home—Greenville, S. C.

ASHMORE, Robert Thomas (1953-63), Democrat; residing 5 miles from Greenville; b. Feb. 22, 1904 in Greenville Co.; s. John Thomas and Lena (Smith) Ashmore of Greenville; g. Furman University, LL.B., 1927; Feb. 6, 1942, m. Willie Vance Linthicum of Atlanta, Ga.; one daughter, Nancy Vance; Elected Solicitor (Prosecuting Attorney) Greenville Co. Court in 1930, Solicitor 13th Judicial Circuit of S. C. (Greenville and Pickens Cos.) 1936, and re-elected 1940, 1944, 1948 and 1952, being unopposed in last three elections; Pres., Greenville Jaycees, First Pres., State Jaycees, Vice Pres., U. S. Junior Chamber of Commerce; Pres., Greenville Exchange Club; JOUAM; Merrymakers; B.P.O.E.; WOW; Amer. Legion; Reserve Officers Asso.; Men's Garden Club, Greenville; Baptist; World War II Veteran, Dec. 24, 1942, appointed Captain in Judge Advocate General's Dept., U. S. Army, discharged May 23, 1946, now Col. Organized Reserve; elected to Eighty-third Congress June 2, 1953, to fill the unexpired term of Joseph R. Bryson deceased; re-elected Nov. 2, 1954, serving continuously since.



Secretary—Rhoda McCarrell, of Travelers Rest.



Legend

- DISTRICT BOUNDARIES _____ **———**
- DISTRICT NUMBERS _____ **②**
- COUNTY LINES _____ **- - - - -**

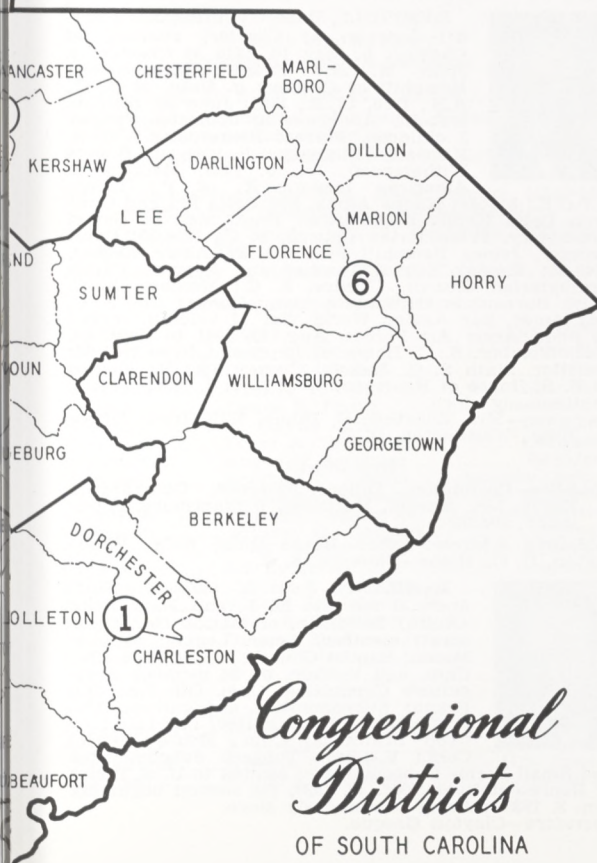

*Congressional
Districts*

OF SOUTH CAROLINA

Fifth District

Counties—Cherokee, Chester, Chesterfield, Fairfield, Kershaw, Lancaster, York. Population, 272,220.

Mailing Address: Office—House Office Bldg., Washington, D. C., Home—Chester, S. C.



HEMPHILL, Robert Witherspoon (1957-63)—Lawyer, at Chester; residing at Chester; b. May 10, 1915 at Chester; s. John M. and Helen (Witherspoon) Hemphill of Chester; g. Univ. of S. C., A.B., 1936, LL.B., 1938; June 20, 1942, m. Isabelle Anderson of Asherton, Texas, 3 children, Forrest Richardson b. 1946, Harriett Witherspoon b. 1949 and Robert Witherspoon, Jr., b. 1959; Member of American Legion; K. of P.; Lions; B.P.O.E.; Moose; Kappa Alpha, Phi Delta Phi and Omicron Delta Kappa Fraternities; Pres., Men of Bethel Presbytery, Presbyterian Church, S. C., 1954-55; Commander, James Hemphill Post No. 27, Amer. Legion, 1949-50; Sunday School Teacher and Deacon, Purity Presbyterian Church, Chester, S. C.; Member, S. C. Farm Bureau; S. C. Wildlife Assn.; Chester Co., S. C. and Amer. Bar Assns.; World War II veteran, served as pilot, Army Air Forces, Aug. 15, 1941 to Sept. 20, 1945; Member, S. C. House of Representatives 1947-48; Solicitor, Sixth S. C. Judicial Circuit, 1951-56; elected to U. S. House of Representatives Nov. 6, 1956, serving continuously since.

Secretary—Mrs. Elizabeth C. Dixon, 1319 House Office Bldg., Washington, D. C.

Sixth District

Counties—Darlington, Dillon, Florence, Georgetown, Horry, Lee, Marion, Marlboro, Williamsburg. Population, 394,302.

Mailing Address: Office—House Office Bldg., Washington, D. C., Home—Florence, S. C.



McMILLAN, John L. (1939-63)—Florence; s. the late M. L. and Mary Alice (Keith) McMILLAN, of Marion Co.; Democrat; member, Amer. Legion; 40 & 8; Mason; Baptist Church; ranks third after Chm. and V.-Chm. on 34 member Agriculture Committee; Chm. Oil, Fats and Peanut Subcommittee, Agricultural Departmental Subcommittee, including Crop Insurance; Chm., House District Com.; V.-Chm., Tobacco Subcommittee and Small Farms Subcommittee; elected to U. S. House of Representatives Sept. 13, 1938, for session beginning Jan. 3, 1939, serving continuously since.

Secretary—Clayton Gasque.

PARTY ORGANIZATIONS 1960-1962

("The State Convention shall meet at Columbia every General Election Year during March at a time fixed by the State Committee and announced publicly at least ten days before the meeting." Section 23-262, 1957 Code Supplement).

South Carolina State
Democratic Executive Committee

- Chairman*—E. P. Riley (1960-62), Box 355, Greenville.
V.-Chm.—Mrs. Caroline McKissick Belser (1960-62),
 3913 Kilbourne Rd., Columbia.
Natl. Committeeman—Edgar A. Brown (1953-64) Barnwell.
Natl. Committeewoman—Mrs. Anne Agnew (1948-64)
 Columbia, 2829 Blossom St., Tel. AL 2-3136.
Sec.-Treas.—J. M. Smith (1936-62) Columbia, 2326 Terrace Way, Tel. AL 4-7891.
Asst. Sec.—Mary L. Adams (1948-62) Columbia.

STATE EXECUTIVE COMMITTEEMEN

County	Name	Post Office
Abbeville	J. P. Anderson	Abbeville
Aiken	Dorcey Lybrand	Aiken
Allendale	Wilmot T. Riley	Allendale
Anderson	James B. Pruitt	Anderson
Bamberg	H. Hayne Crum	Denmark
Barnwell	Edgar A. Brown	Barnwell
Beaufort	Angus D. Fordham	Beaufort
Berkeley	Rembert C. Dennis	Moncks Corner
Calhoun	L. Marion Gressette	St. Matthews
Charleston	T. Allen Legare, Jr.	Charleston
Cherokee	William D. Cooksey	Gaffney
Chester	S. W. White	Chester
Chesterfield	Ed Redfearn	Pageland
Clarendon	Charles N. Plowden	Summerton
Colleton	Walton J. McLeod, Jr.	Walterboro
Darlington	Paul A. Sansbury	Darlington
Dillon	Duncan M. Dew, Jr.	Latta
Dorchester	J. D. Parler	St. George
Edgefield	W. P. Yonce	Edgefield
Fairfield	John A. Martin	Winnsboro
Florence	H. Van Epps	Lake City
Georgetown	James B. Moore	Georgetown
Greenville	E. P. Riley	Greenville
Greenwood	William T. Jones	Greenwood
Hampton	Randolph Murdaugh	Hampton

Horry	James P. Stevens	Loris
Jasper	Henry C. Walker	Ridgeland
Kershaw	Loring Davis	Bethune
Lancaster	Lewis M. Clyburn	Lancaster
Laurens	O. L. Long	Laurens
Lee	Hugh R. Colclough	Bishopville
Lexington	R. Milo Smith	Lexington
Marion	Marvin E. Grainger	Mullins
Marlboro	Neville Bennett	Clio
McCormick	Hugh C. Brown	McCormick
Newberry	Thomas H. Pope	Newberry
Oconee	D. A. Smith	Walhalla
Orangeburg	Rut L. Osborne	Orangeburg
Pickens	G. Max Perry	Central
Richland	Yancey A. McLeod	Columbia
Saluda	James B. Hare	Saluda
Spartanburg	Jesse S. Bobo	Roebuck
Sumter	Fulton B. Creech	Sumter
Union	Ralph E. Lybrand	Union
Williamsburg	Clarence P. Snowden, Jr.	Hemingway
York	John M. Spratt	York

South Carolina State

Republican Executive Committee

Chairman—Robt. F. Chapman, Spartanburg.

V.-Chm.—Mrs. Norman C. Armitage.

Natl. Committeeman—W. W. Wannamaker, Jr., Orangeburg.

Natl. Committeewoman — Mrs. A. Dabney Barnes, Greenville.

Treasurer—William B. Pitts, Camden.

Secretary—J. R. Folger, Pickens.

State Finance Chairman—Roger Milliken.

STATE EXECUTIVE COMMITTEEMEN

<i>County</i>	<i>Name</i>	<i>Post Office</i>
Abbeville		
Aiken	David A. Ward	N. Augusta
Allendale		
Anderson	Cordes Seabrook	Anderson
Bamberg	Mrs. Clara Palmer	Denmark
Barnwell		
Beaufort	Chas. C. Aimar	
Berkeley	W. T. Baggett	St. Stephens
Calhoun		
Charleston	Fred Scott	Mt. Pleasant
Cherokee	W. A. Hambright	Blacksburg
Chester	Herbert R. Brown	Chester
Chesterfield	W. B. Rivers	Mt. Croghan
Clarendon	C. E. Gibbons	Turbeville

Colleton		
Darlington	A. B. Kale	Hartsville
Dillon		
Dorchester	Mrs. Ella Rhett Mims	Holly Hill
Edgefield	J. O. Ouzts	Johnston
Fairfield	J. C. Darby	Winnsboro
Florence	George E. Glass	Florence
Georgetown		
Greenville	A. Dabney Barnes	Greenville
Greenwood	David Dows	Bradley
Hampton		
Horry		
Jasper		
Kershaw	Mrs. Abby Sue Etters	Westbrook
Lancaster		
Laurens	D. E. Barnett	Laurens
Lee		
Lexington	Carlton Truax	Cayce
McCormick		
Marion	Thos. S. Tucker	Mullins
Marlboro		
Newberry		
Oconee		
Orangeburg	J. M. Green, III	Orangeburg
Pickens	J. R. Folger	Pickens
Richland	Elizabeth Eldridge	Columbia
Saluda		
Spartanburg	Roger Milliken	Spartanburg
Sumter	Edward J. Hall	Sumter
Union	Joseph A. Meehan	Union
Williamsburg	C. Mitchell Heidt	Nesmith
York	J. C. Hambright, Jr.	Rock Hill

POPULATION OF S. C. BY COUNTIES

	Total 1960	Total 1950
Abbeville	21,417	22,456
Aiken	81,038	53,137
Allendale	11,362	11,773
Anderson	98,478	90,664
Bamberg	16,274	17,533
Barnwell	17,659	17,266
Beaufort	44,187	26,993
Berkeley	38,196	30,251
Calhoun	12,256	14,753
Charleston	216,382	164,856
Cherokee	35,205	34,992
Chester	30,888	32,597
Chesterfield	33,717	36,236
Clarendon	29,490	32,215
Colleton	27,816	28,242
Darlington	52,928	50,016
Dillon	30,584	30,930
Dorchester	24,383	22,601
Edgefield	15,735	16,591
Fairfield	20,713	21,780
Florence	84,438	79,710
Georgetown	34,798	31,762
Greenville	209,776	168,152
Greenwood	44,346	41,628
Hampton	17,425	18,027
Horry	68,247	59,820
Jasper	12,237	10,995
Kershaw	33,585	32,287
Lancaster	39,352	37,071
Laurens	47,609	46,974
Lee	21,832	23,173
Lexington	60,726	44,279
Marion	32,014	33,110
Marlboro	28,529	31,766
McCormick	8,629	9,577
Newberry	29,416	31,771
Oconee	40,204	39,050
Orangeburg	68,559	68,726
Pickens	46,030	40,058
Richland	200,102	142,565
Saluda	14,554	15,924
Spartanburg	156,830	150,349
Sumter	74,941	57,634
Union	30,015	31,334
Williamsburg	40,932	43,807
York	78,760	71,596
TOTAL	2,382,594	2,117,027

TABULATION OF VOTES FOR STATE OFFICES
First Democratic Primary—June 10, 1958

COUNTY	Precincts	Registration	GOVERNOR			LIEUT. GOVERNOR			ATTORNEY GENERAL	
			Hollings	Johnston	Russell	Maybank	Sims	Watson	Mason	McLeod
Abbeville	25	5,547	1,499	2,005	977	3,073	567	835	1,909	2,521
Aiken	41	20,158	5,057	2,649	4,038	5,263	3,625	2,647	5,809	5,634
Allendale	11	2,561	1,090	299	738	1,264	258	321	759	1,358
Anderson	73	23,278	4,485	8,476	3,507	11,566	2,341	2,508	6,734	9,579
Bamberg	13	3,660	1,853	305	911	1,156	952	947	1,076	1,884
Barnwell	15	5,317	2,374	475	483	1,603	1,023	678	1,121	2,129
Beaufort	11	4,126	1,622	675	747	2,038	493	481	777	2,254
Berkeley	25	7,073	2,831	1,706	696	3,553	764	1,022	2,213	2,920
Calhoun	13	1,780	512	111	647	416	478	381	387	875
Charleston	46	40,136	19,511	4,348	4,649	19,123	6,208	2,824	9,052	16,672
Cherokee	37	11,233	3,210	2,145	3,541	5,078	1,344	2,388	4,356	4,351
Chester	32	9,145	1,617	1,822	2,001	3,471	778	1,028	3,074	2,285
Chesterfield	32	9,602	2,596	2,967	2,313	4,600	1,190	2,023	4,107	3,674
Clarendon	24	3,780	1,576	497	1,062	1,874	586	651	876	2,223
Colleton	36	6,437	3,092	1,027	1,517	3,301	1,075	1,268	1,879	3,720
Darlington	40	12,625	4,874	1,953	3,114	5,065	2,974	1,796	3,247	6,390
Dillon	19	5,745	2,298	1,045	1,510	2,845	974	1,008	1,259	3,565
Dorchester	16	5,785	2,642	742	1,054	3,004	887	595	2,481	1,603
Edgefield	17	3,540	1,126	656	1,068	1,702	493	636	1,198	1,608

Tabulation of Votes

Fairfield	22	4,966	1,483	893	1,605	2,220	726	1,018	2,045	1,805
Florence	39	17,797	5,951	2,797	4,195	7,218	3,137	2,398	3,520	9,298
Georgetown	26	5,608	1,952	743	1,227	2,593	608	695	1,345	2,525
Greenville	105	51,159	11,698	4,522	13,745	18,062	4,783	5,915	10,021	18,063
Greenwood	33	11,654	2,507	2,526	3,337	5,340	1,418	1,546	3,228	5,061
Hampton	19	3,462	1,425	448	1,072	1,992	506	396	1,155	1,724
Horry	63	15,132	4,976	2,495	3,783	5,577	2,428	3,241	3,835	7,204
Jasper	9	2,464	722	359	779	1,117	235	483	652	969
Kershaw	38	9,813	4,200	1,443	2,764	5,053	1,282	2,000	3,783	4,453
Lancaster	47	12,977	4,505	2,967	3,406	6,022	1,782	2,911	6,168	4,541
Laurens	46	11,033	3,203	2,083	2,793	5,447	1,234	1,386	4,009	4,023
Lee	24	4,908	2,230	770	1,181	2,130	1,037	870	1,286	2,770
Lexington	46	14,333	4,759	2,488	3,082	4,225	2,725	3,336	3,959	6,360
Marion	14	6,279	1,982	1,000	1,250	2,008	877	1,308	1,159	3,023
Marlboro	14	7,503	2,110	1,629	1,701	3,242	1,038	1,031	2,122	3,271
McCormick	15	1,401	462	385	360	760	155	279	618	576
Newberry	49	8,482	2,954	1,537	1,652	3,520	1,372	1,240	2,486	3,535
Oconee	43	8,294	1,521	2,010	1,814	3,952	643	738	2,479	2,731
Orangeburg	46	12,394	3,734	1,203	3,743	2,467	4,968	1,182	2,683	5,930
Pickens	35	10,749	2,478	1,509	3,262	4,624	1,197	1,288	2,900	4,080
Richland	55	38,775	8,065	5,338	13,323	9,690	4,790	10,822	7,874	17,605
Saluda	32	4,335	1,440	886	1,179	1,960	755	830	1,671	1,793
Spartanburg	107	44,407	7,175	6,486	13,447	15,423	6,779	4,752	13,504	13,459
Sumter	30	9,754	3,379	883	2,716	3,255	1,916	1,835	1,875	5,014
Union	33	11,663	2,458	2,109	3,989	4,803	1,527	2,192	3,992	4,520
Williamsburg	33	6,395	3,005	591	1,469	2,755	806	1,468	1,448	3,565
York	42	18,941	3,920	2,978	4,652	6,867	2,473	2,104	5,733	5,756
Totals	1,591	536,206	158,159	86,981	132,099	212,317	78,207	81,301	147,864	218,899

UNOPPOSED CANDIDATES FOR STATE OFFICES: Secretary of State, O. Frank Thornton; Treasurer, Jeff B. Bates; Comptroller General, E. C. Rhodes.

TABULATION OF VOTES FOR STATE OFFICES
First Democratic Primary—June 10, 1958

	SUPT. OF EDUCATION		ADJUTANT GENERAL				COMM. OF AGRICULTURE	
	Anderson	Harman	Culbertson	Pinckney	Reel	Watson	Bethea	Harrelson
Abbeville	2,623	1,945	913	1,817	345	1,405	2,132	2,317
Aiken	5,907	5,475	2,661	2,476	2,469	3,563	3,804	7,453
Allendale	644	1,474	335	1,083	157	505	540	1,433
Anderson	9,669	6,685	3,236	2,884	1,170	8,978	7,877	8,227
Bamberg	1,575	1,565	483	1,551	171	802	1,078	1,905
Barnwell	1,587	1,676	743	637	878	921	825	2,392
Beaufort	1,958	1,058	665	1,192	270	786	992	1,958
Berkeley	2,823	2,294	1,108	1,385	587	1,856	1,573	3,460
Calhoun	672	592	239	634	63	313	454	808
Charleston	18,028	8,469	10,204	11,819	1,226	3,183	11,201	14,871
Cherokee	4,641	3,948	2,408	1,468	818	3,983	3,228	5,430
Chester	2,936	2,414	1,714	1,334	351	1,929	2,172	3,096
Chesterfield	4,366	3,378	1,603	2,379	682	2,949	1,911	5,507
Clarendon	1,698	1,410	829	1,029	258	961	1,311	1,753
Colleton	3,503	2,113	2,312	1,709	416	2,051	1,891	3,625
Darlington	6,334	3,656	2,032	4,071	665	3,138	4,858	4,899
Dillon	2,607	2,235	843	2,576	278	1,052	3,003	1,820
Dorchester	2,055	1,482	749	2,431	180	867	1,480	2,834

Tabulation of Votes

Edgefield	1,296	1,512	119	182	2,268	245	1,169	1,636
Fairfield	1,800	2,086	958	1,241	329	1,368	1,560	2,296
Florence	8,943	3,861	4,398	2,875	605	4,961	6,530	6,388
Georgetown	2,372	1,500	639	1,630	200	1,320	1,129	2,674
Greenville	16,693	11,651	5,775	5,406	1,832	15,605	15,691	12,623
Greenwood	4,007	4,283	1,836	2,273	1,339	2,812	3,536	4,680
Hampton	1,055	1,879	514	1,448	203	647	797	2,003
Horry	7,591	3,615	2,668	2,639	842	4,944	4,449	6,666
Jasper	1,002	595	291	675	192	430	442	1,121
Kershaw	4,701	3,556	1,232	3,596	1,028	2,292	3,773	4,279
Lancaster	5,348	5,434	2,894	2,999	706	4,078	4,667	6,000
Laurens	4,205	3,818	4,986	1,236	467	1,333	3,265	4,657
Lee	2,413	1,580	917	1,434	279	1,190	1,532	2,369
Lexington	2,594	7,639	1,470	5,777	865	2,078	4,356	5,667
Marion	2,639	1,530	733	1,803	335	1,152	527	3,652
Marlboro	2,560	2,833	1,065	2,099	495	1,490	2,344	2,977
McCormick	665	533	180	138	629	223	435	726
Newberry	1,567	4,539	1,056	3,474	439	1,047	2,852	3,139
Oconee	3,201	2,111	1,406	1,679	341	1,855	2,228	3,009
Orangeburg	5,031	3,612	3,542	2,803	332	1,914	3,542	5,063
Pickens	3,767	3,312	2,007	1,378	573	2,972	3,486	3,455
Richland	12,371	12,929	5,685	14,697	1,749	3,823	9,145	15,954
Saluda	928	2,580	661	757	1,038	1,000	1,278	2,176
Spartanburg	14,541	12,164	8,920	6,446	2,129	9,284	12,056	14,349
Sumter	4,445	2,458	2,131	2,379	370	1,923	3,049	3,708
Union	4,389	4,081	1,562	3,019	512	3,329	3,505	4,936
Williamsburg	3,106	1,917	881	1,888	330	1,864	1,552	3,449
York	5,913	5,549	4,160	3,214	806	3,233	3,872	7,431
Totals	202,769	165,026	95,763	121,660	32,217	117,654	153,097	210,871

TABULATION OF VOTES FOR STATE OFFICES
Second Democratic Primary—June 24, 1958

	GOVERNOR		ADJUTANT GENERAL	
	Hollings	Russell	Pinckney	Watson
Abbeville	2,766	1,270	2,780	1,214
Aiken	6,080	4,820	5,315	5,098
Allendale	1,238	913	1,639	374
Anderson	9,716	4,865	4,547	9,739
Bamberg	2,063	988	2,242	748
Barnwell	3,590	504	2,928	1,094
Beaufort	1,723	726	1,510	834
Berkeley	2,622	917	2,224	1,169
Calhoun	635	619	926	314
Charleston	21,067	5,585	18,277	7,785
Cherokee	3,092	3,454	3,089	3,215
Chester	2,664	2,269	3,014	1,754
Chesterfield	4,278	3,774	5,243	2,605
Clarendon	1,493	1,033	1,786	668
Colleton	2,591	1,201	2,401	1,331
Darlington	4,923	3,624	6,186	1,963
Dillon	2,518	1,536	3,287	717
Dorchester	2,843	1,106	3,035	900
Edgefield	1,218	1,093	1,219	1,042
Fairfield	2,041	1,821	3,103	1,192
Florence	7,307	5,066	7,372	4,793
Georgetown	2,226	1,732	2,619	1,170
Greenville	13,281	14,515	8,163	19,087
Greenwood	3,796	3,366	3,484	3,586
Hampton	1,114	732	1,508	282
Horry	5,710	4,065	5,030	4,627
Jasper	819	561	1,045	290
Kershaw	4,689	2,954	5,457	1,929
Lancaster	4,292	3,479	5,205	2,432
Laurens	4,723	3,137	4,516	3,242
Lee	1,580	1,592	2,075	975
Lexington	6,003	3,465	7,080	2,309
McCormick	505	398	598	290
Marion	1,990	1,204	2,458	703
Marlboro	1,541	1,464	2,144	802
Newberry	3,661	2,101	4,516	1,162
Oconee	2,205	1,839	2,154	1,852
Orangeburg	4,134	3,472	5,266	2,056
Pickens	2,444	2,941	2,324	2,922
Richland	11,053	15,826	19,136	7,580
Saluda	1,745	1,354	1,749	1,279
Spartanburg	11,534	14,903	14,575	11,292
Sumter	3,487	2,906	4,166	1,977
Union	4,029	4,201	5,725	2,379
Williamsburg	2,932	1,482	3,040	1,304
York	4,730	4,289	5,737	3,010
Totals	190,691	145,162	201,893	127,086

TABULATION OF VOTES FOR U. S. HOUSE OF REPRESENTATIVES
AND CIRCUIT SOLICITORS

First Democratic Primary—June 10, 1958

SOLICITOR—TWELFTH CIRCUIT

	Abbott	Dusenbury	Hyman	Long	Summerford
Florence	556	4,444	4,218	831	2,904
Georgetown	606	1,202	175	1,597	260
Horry	5,651	1,098	243	3,832	291
Marion	656	1,137	590	833	890
Totals	7,469	7,881	5,226	7,143	4,435

TABULATION OF VOTES FOR U. S. HOUSE OF REPRESENTATIVES
AND CIRCUIT SOLICITORS

Second Democratic Primary, June 24, 1958

SOLICITOR—TWELFTH CIRCUIT

	Abbott	Dusenbury
Florence	3,825	8,518
Georgetown	1,387	2,554
Horry	7,629	2,122
Marion	1,489	1,702
Totals	14,330	14,896

TABULATION OF VOTES FOR U. S. HOUSE OF REPRESENTATIVES
SECOND DISTRICT

	Lindler	Riley
Aiken	4,545	7,036
Bamberg	552	2,503
Barnwell	720	2,541
Calhoun	105	1,158
Lexington	4,004	6,280
Orangeburg	926	7,634
Richland	4,892	19,775
Sumter	585	6,341
Totals	16,329	53,268

UNOPPOSED CANDIDATES—U. S. House of Representatives—First District, L. Mendel Rivers; Third District, W. J. Bryan Dorn; Fourth District, Robert T. Ashmore; Fifth District, Robert W. Hemphill; Sixth District, John L. McMillan. Circuit Solicitor—Third Circuit, R. Kirk McLeod; Fifth Circuit, T. Pou Taylor; Sixth Circuit, George F. Coleman; Thirteenth Circuit, James R. Mann.

"WOMEN'S MONUMENT"

(The Historical data was written by the late J. Wilson Gibbs, Clerk, House of Representatives, and published in the 1929 Manual).—Ed.

Located on northeast corner of State House Grounds.
"To the Memory of the Women of the Confederacy,
1861-65. Reared by the Men of their State, 1909-11."

Historical

Erected by Women's Monument Commission. Wilson & Sompayrac, of Columbia, architects; Frederick W. Ruckstull, of New York, sculptor.

The base is of one solid 28,000-lb. block of Winnsboro granite, pronounced by Ruckstull as "one of the finest in the world," "on the finest site for a monument in South Carolina." The sculptor's effort was to honor the great middle class at the end of the war, with the central figure that of a woman of about 40 years. The monument is partly realistic and partly symbolic.

In 1909 the Legislature passed Major (now Governor) John G. Richard's Bill appropriating \$7,500, on condition that an equal sum be raised by voluntary contributions from the males. Five months and 21 days thereafter the *Columbia State* announced it had raised \$11,000.

The monument was unveiled at 1:22 o'clock p. m. on April 11, 1912. Gen. C. Irvine Walker, Chairman of the Commission, delivered it into the keeping of the United Daughters and Sons of the Confederacy, and the address of acceptance was made by Arthur L. Gaston, of Chester, Commander of the Sons of Confederate Veterans.

The oration by Joseph W. Barnwell, a distinguished lawyer of Charleston (a member of the corps of Citadel cadets who volunteered for the war), was a notable panegyric.

Gen. Eli Torrance, of Minneapolis, formerly commander-in-chief of the Grand Army of the Republic, sent two beautiful wreaths.

THE INSCRIPTION

The Committee conducted a contest for the honor of writing the inscription. From the large number of compositions that came from various States, unsigned but numbered, the following, submitted by Capt. William E. Gonzales, editor of the *Columbia State*, was selected (exactly as it appears on the monument):

Northeast Side

TO THE
SOUTH CAROLINA WOMEN
OF THE CONFEDERACY
1861-65

REARED
BY THE MEN OF THEIR STATE
1909-11

Northwest Side

IN THIS MONUMENT
GENERATIONS UNBORN SHALL HEAR THE VOICE
OF A GRATEFUL PEOPLE
TESTIFYING TO THE SUBLIME DEVOTION
OF THE WOMEN OF SOUTH CAROLINA
IN THEIR COUNTRY'S NEED,
THEIR UNCONQUERABLE SPIRIT
STRENGTHENED THE THIN LINES OF GRAY
THEIR TENDER CARE WAS SOLACE TO THE
STRICKEN.

REVERENCE FOR GOD
AND UNFALTERING FAITH IN A RIGHTEOUS
CAUSE

INSPIRED HEROISM THAT SURVIVED
THE IMMOLATION OF SONS
AND COURAGE THAT BORE THE AGONY OF
SUSPENSE

AND THE SHOCK OF DISASTER.
THE TRAGEDY OF THE CONFEDERACY MAY
BE FORGOTTEN

BUT THE FRUITS OF THE NOBLE SERVICE
OF THE DAUGHTERS OF THE SOUTH
ARE OUR PERPETUAL HERITAGE.

Southeast Side

WHEN REVERSES FOLLOWED VICTORIES
WHEN WANT DISPLACED PLENTY
WHEN MOURNING FOR THE FLOWER OF
SOUTHERN MANHOOD
DARKENED COUNTLESS HOMES
WHEN GOVERNMENT TOTTERED AND CHAOS
THREATENED
THE WOMEN WERE STEADFAST AND UNAFRAID.

THEY WERE
UNCHANGED IN THEIR DEVOTION
UNSHAKEN IN THEIR PATRIOTISM
UNWEARIED IN MINISTRATIONS
UNCOMPLAINING IN SACRIFICES.
SPLENDID IN FORTITUDE

THEY STROVE WHILE THEY WEPT.
 IN THE REBUILDING AFTER THE DESOLATION
 THEIR VIRTUES STOOD
 AS THE SUPREME CITADEL
 WITH STRONG TOWERS OF FAITH AND HOPE
 AROUND WHICH CIVILIZATION RALLIED
 AND TRIUMPHED.

Southwest Side

AT CLOUDED DAWN OF PEACE
 THEY FACED THE FUTURE
 UNDISMAYED BY PROBLEMS
 AND FEARLESS OF TRIALS
 IN LOVING EFFORT TO HEAL
 THEIR COUNTRY'S WOUNDS
 AND WITH CONVICTION
 THAT FROM THE ASHES OF RUIN
 WOULD COME RESURRECTION
 OF TRUTH
 WITH GLORIOUS VINDICATION

GOVERNORS OF THE STATES

<i>State</i>	<i>Governor</i>	<i>Capital</i>
Ala.	John M. Patterson (D)	Montgomery
Alaska	William A. Egan (D)	Juneau
Ariz.	Paul Fannin (R)	Phoenix
Ark.	Orval E. Faubus (D)	Little Rock
Calif.	Edmund G. Brown (D)	Sacramento
Colo.	Steve McNichols (D)	Denver
Conn.	John N. Dempsey (D)	Hartford
Del.	Elbert N. Carvel (D)	Dover
Fla.	Farris Bryant (D)	Tallahassee
Ga.	S. Ernest Vandiver (D)	Atlanta
Hawaii	William F. Quinn (R)	Honolulu
Idaho	Robert E. Smylie (R)	Boise
Ill.	Otto Kerner (D)	Springfield
Ind.	Matthew E. Welsh (D)	Indianapolis
Iowa	Norman A. Erbe (R)	Des Moines
Kan.	John Anderson, Jr. (R)	Topeka
Ky.	Bert Combs (D)	Frankfort
La.	Jimmie H. Davis (D)	Baton Rouge
Maine	John H. Reed (R)	Augusta
Md.	J. Millard Tawes (D)	Annapolis
Mass.	John A. Volpe (R)	Boston
Mich.	John B. Swainson (D)	Lansing
Minn.	Elmer L. Anderson (R)	St. Paul
Miss.	Ross R. Barnett (D)	Jackson
Mo.	John M. Dalton (D)	Jefferson City
Mont.	Tim M. Babcock (R)	Helena
Neb.	Frank B. Morrison (D)	Lincoln
Nev.	Grant Sawyer (D)	Carson City
N. H.	Wesley Powell (R)	Concord
N. J.	Richard J. Hughes (D)	Trenton
N. M.	Edwin L. Mechem (R)	Santa Fe
N. Y.	Nelson A. Rockefeller (R)	Albany
N. C.	Terry Sanford (D)	Raleigh
N. D.	William L. Guy (D)	Bismarck
Ohio	Michael V. DiSalle (D)	Columbus
Okla.	J. How. Edmondson (D)	Oklahoma City
Ore.	Mark O. Hatfield (R)	Salem
Pa.	David L. Lawrence (D)	Harrisburg
R. I.	John A. Notts, Jr. (D)	Providence
S. C.	Ernest F. Hollings (D)	Columbia
S. D.	Archie Gubbrud (R)	Pierre
Tenn.	Buford Ellington (D)	Nashville
Texas	Price Daniel (D)	Austin
Utah	George D. Clyde (R)	Salt Lake City
Vt.	F. Roy Keyser, Jr. (R)	Montpelier
Va.	Albertis S. Harrison, Jr. (D)	Richmond
Wash.	Albert D. Rosellini (D)	Olympia
W. Va.	William W. Barron (D)	Charleston
Wis.	Gaylord A. Nelson (D)	Madison
Wyo.	Jack R. Gage (D)	Cheyenne

INDEX

A	
Act, effect of repeal of	11
time effective	11
Acts and Bills, Statistics	331
Resolutions, definitions of	13
Adult Education, Advisory Committee on	261
Adjournments	4
Adjutant General	207
Addresses, Clerks & Attaches, Both Houses	194
House	131
Senate	40
House members, Columbia	144
House members, Home	144
Senators, Columbia	36
Senators, Home	36, 40
Aeronautics Commission	247
Agents, County Farm and Home Demonstration	234
Agriculture, Department of	205
Stabilization and Conservation Service	332
U. S. Dept. of	332
Statistics Office	333
Agricultural Marketing Commission	247
Alcohol and Tobacco Tax Division	336
Alcoholic Center	248
Alphabetical Roll, members	125, 132
Senators	36
American Legislators Assn.	282
Apportionment of House and Senate	12
Congress	349
Apprenticeship, Bureau of	343
Archives, Dept. S. C.	249
Area Trade Schools, Advisory Council	265
Architectural Examiners, Board of	248
Assessment of property for taxation	9
Atlantic States, Marine Fisheries Com.	250
Atomic Energy Committee	250
Attorney General	201
Auditor, State	253
B	
Bank Control, Board of	251
Small Loan Division	252
Bank Examiners Dept.	251
Bank Examiners, National	334
Barber Examiners, State Board of	252
Bear's Bluff Laboratories	305
Bills and Acts, definitions of	13
Requirements for	4
Statistics	331
Title of	4
Biographies, House Members	78
Senators	17
Bird, State (See Color Section)	
Board Members, <i>ex officio</i>	11

Boards and Commissions, State.....	247
Boating, Division of	305
Budget and Control Board, State.....	252

C

Catawba Indian Reservation.....	306
Cemetery Board, State.....	254
Census	360
Children's Bureau of S. C.....	255
Chiropody Examiners (See Podiatry).....	290
Chiropractic Examiners	256
Circuit Court, Judges, biographies of.....	212
Roster	221
Terms of	222
Solicitors	202, 212
Stenographers	212
Citadel, The	227
Civil Defense, S. C.....	256
Clemson College	228
Clerks and Attaches	
Both Houses	194
House	131
Senate	41
Clerk of House, Office of.....	130
Clerk of Supreme Court.....	211
Code Commissioner	256
College, State	240
Commerce, U. S. Dept. of.....	335
Committees, House	138, 195
Senate	42, 195
Joint	195, 250, 257, 268, 283
Communist Activities Committee.....	257
Compensation, members	5, 10
Comptroller General	203
Confederate Home for Veterans.....	297
Relic Room and Museum.....	288
War Centennial Commission, S. C.....	268
Congress, S. C. members of.....	349
Congressional Districts	351
Map of	354
Constabulary	198
Constitution of South Carolina.....	3
Amendments to	5
Constitutional Officers	196
Constitutional Provisions members	4
Contractors' Licensing Board.....	257
Cosmetic Art Examiners	258
County Agents	234
Home Demonstration Agents	235
Officers, List of	317
Counties, formation of	10, 314
Sources of names	315

Courts, Circuit	212
Federal	336
Supreme	209
Customs Service, District of S. C.	336

D

Dairy Commission	258
Dead Human Bodies, distribution of	259
Deaf and Blind, School for	236
Defense, Civil, S. C.	256
Democratic Committee, State	357
Dental Examiners, State Board of	259
Department of Interior	338
Development Board, State	260
Desk Numbers, House	125
Diagram, House of Representatives	124
Senate	35
Director of Internal Revenue	336
Divorces	10

E

Education, Adult Advisory Committee on	261
Department of	203
Southern Regional Board	265
State Board of	262
State School Book Com.	299
State Finance Commission	263
Technical	264
TV Com.	264
Educational Institutions, State	227
Election Returns of Members	5
by General Assembly	5
Electors, arrests of	9
Electrical Utilities Division	296
Electrician and Engineer, State	253
Employment Security Commission, S. C.	266
Service for S. C., U. S.	269
Directory and Schedule	269
Veterans	344
Engineering Examiners, Board of	271
Enumeration of Inhabitants	12
<i>Ex Officio</i> , Board of Members, hold over	11
Executive Department	196
Expenses of State Government	5
Extension Service	233

F

Farm and Home Extension Service	233
Farmers' Home Adm., U. S.	333
Federal, Bureau of Inv.	343
Court Organizations	336
Dept. in S. C.	332
Housing Administration	343

Finance Commission, State Education	263
Finance Division	253
Fish and Wild Life Service, U. S.	338, 341
Fisheries Commission, Atlantic States Marine	250
Fisheries, Commercial Division of	304
Flag, S. C. State (See Color Section)	
Flower, S. C. State (See Color Section)	
Forest Fire Compact Commission, Southeastern States (Interstate)	275
Service	333
Foresters, Board of Registration	271
Forestry Commission, S. C. State	271
Funeral Service Board	275

G

Game, Division of	304
Game Zones	304
General Assembly, annual sessions of	4, 8
Compensation of	5, 10
Members of	14, 75
Geological Survey, Federal	342
State	244, 261
Governor, biography of	196
Office organization	198
Picture of	197
May veto Bills	7
Qualifications of	8
Governors of the States	371
Ground Water Branch	342

H

Health, State Board of	275
U. S. Public Service	338
Highway Department, State	279
Holidays in S. C., legal	195
House of Representatives, S. C.	12, 75
Diagram	124
Mailing List	132
Picture of (See Color Section)	
Seating of	124, 125
U. S.	351
House, State (See Color Section)	
Housing, Federal	343
Hospital, Advisory Council	277
Hospital, State	312

I

Industrial Commission	281
Industrial Schools, Board of	306
Industrial Schools for Boys	307
Girls	307
Negro Boys	309
Negro Girls	308
Indian Reservation, Catawba	306

Insurance Department	282
Committee to Investigate splitting	
Commissions	268
Interior, Department of	338
Internal Revenue Director	336
Interstate Commerce Commission	343
Cooperation, Com. on	283
Invitations, Joint Committee on	195

J

John de la Howe School	236
John G. Richards Industrial School	309
Judges, Circuit Court	212
Biographies and pictures of	212
Qualifications of	8
Judicial Circuits, Map of	216
Council	283
Department, State	209
Jurors, Qualifications of	9
Juvenile Placement Division	307
Justice, U. S. Dept.	343
Justices, Supreme Court, Biographies of	209
Qualifications of	8

L

Labor, Dept. of S. C.	284
U. S.	343
Law Enforcement Division, S. C.	198
Examiners, State Board of	285
Laws, Special Prohibited	9
Statutory, Committee on	257
Legal Holidays in South Carolina	195
Legislation, Commission for Uniform	286
Constitutional Provisions	4, 8
Statutory Provisions	10
Legislative Council	194
Sessions, length of, in South Carolina, 4,	331
Postoffice	195
Press	74
Library Association, State	286
State	287
Lieutenant Governor	199
Biography of	14
Qualifications of	8
Livestock Poultry Health Dept.	232
Lotteries, prohibited	10

M

Mace, the House emblem of authority (see Color Section)	
Mailing list, House	132
Senate	40
Manual, Legislative (author and editors of)	2

Map of Congressional Districts.....	354
Judicial Circuits.....	216
Marketing Commission, State Agricultural.....	247
Marriage, Whites and Negroes prohibited.....	9
Mayors.....	317
McEntire Air National Guard Base.....	208
Medical College of S. C.....	237
Medical Examiners, State Board of.....	287
Members, biographies and pictures of.....	78
Columbia addresses.....	144
Committee assignments.....	140, 195
Members, compensation of.....	5, 10
<i>ex officio</i> , board.....	11
expulsion of.....	5
Mailing list.....	132
may not hold other office.....	5, 8
mileage.....	11
number from each county.....	132
protected during session.....	6
protest entered on Journal.....	6
right of punishment.....	6
salary.....	10
seating of.....	124, 125
subsistence.....	11
terms of office.....	7
vacancy.....	7
Mental Health Commission.....	310
Monument, Women's.....	2
Historical data.....	368
Museum.....	288
N	
Newspaper Representatives, Legislative.....	74
Nursing, State Board of.....	288
O	
Oath of office.....	3, 6
Office, term of.....	8
Officers, Constitutional.....	196
County.....	317
Executive.....	196
House.....	75
Judicial.....	209
Mayors.....	317
Senate.....	14
Suspension of.....	9
Offices, holding two prohibited.....	5, 8
Opportunity School, S. C.....	239
Optometry, Board of.....	288
Osteopathic Examiners, State Board of.....	289
P	
Pardon and Parole Board.....	292
Pay, members.....	5, 10

Penal and Charitable Institutions	306
Penitentiary, State	308
Personnel Administration, division of	254
Pharmaceutical Examiners, Board of	289
Physical Therapists	289
Pineland Training School (for Colored)	311
Podiatry Examiners	290
Poet Laureate (See Color Section)	
Police Ins., and Annuity Fund, Board of	290
Population, by counties	360
Congressional Districts	351
Portraits on walls of House	128
Senate	71
Ports Authority	291
Postoffice, Legislative, in State House	195
U. S., Inspection Dept.	345
Press, Legislative	74
Printing and Supplies, Div. of	254
Prize Fighting, prohibited	10
Probation, Pardon and Parole Board, S. C.	292
Property Surplus, Division of	254
Public Accountants, Examiners of	293
Roads, U. S. Bureau of	335
Service Authority	293
Service Commission	294
Welfare, State Dept. of	297
Purchasing Division	254
Q	
Qualifications of officials	8
of suffrage	9
Legislators	5, 11
R	
Radio Representatives, Legislative	74
Real Estate Board, S. C.	298
Reapportionment of Representatives in the General Assembly	12
Reformatory for Negro Boys	309
Rehabilitation, Vocational	303
Reorganization Commission, State	299
Repeal of Act, effect of	11
Republican Committee, State	358
Resolutions, Plain and Joint	13
Retirement System, S. C.	254
Richards, John G. Industrial School, Negro Boys ..	309
Roll, House	125
Senate	36
Roster, Circuit Court, terms of	222
Judges	221
Rules, House	156, 164
Joint	188, 189, 193
Senate	54, 59

S

Salary, members	5, 10
Sanatorium, S. C.	312
Schoolbook Commission	299
Seal, State (See Color Section)	
Secrecy, in House	6
Secret Service, U. S.	347
Secretary of State	199
Securities	200
Selective Service System	345
Senate of S. C.	11, 14
diagram	35
picture of (See Color Section)	
Senate of U. S.	349
Senators, State, biographies and pictures of	17
Columbia addresses	36
Committee assignments	42, 46, 195
Mailing list	40
Seating of	35
Service Bureau, State	302
Sessions, length of legislative	4, 331
extra	5
Sinking, Funds and Property, Division of	253
Small Business Adm., U. S.,	346
Loan Division	252
Social Security Administration, U. S.	346
Soil Conservation Committee	300
Service	334
Solicitors, Circuit Court	202, 212
Song, State (See Color Section)	
Southeastern States Forest Fire Compact Commission	275
Southern Regional Educational Board	265
Special Services for Both Houses	194
State, Agricultural Marketing Commission	247
Archives Dept.	249
Auditor	253
Budget and Control Board	252
Cemetery Board	254
College	240
Confederate War Centennial Commission	268
Constabulary	198
Development Board	260
Geologist	244
Hospital	312
Library	287
Park	312
Ports Authority	291
Treasurer	201
(for the following see Color Section back of book: Bird, flag, flower, House, Mace, Poet Laureate, Seal, Song, Sword, Tree.)	

Statutory Laws, Committee on.....	257
Provisions, members	10
Stenographers, Circuit Court.....	212
Subsistence, members	11
Suffrage, qualifications for.....	9
Superintendent of Education.....	203
Supreme Court, biographies of Justices.....	209
Supreme Court, Clerk's Office.....	211
Library	211
Sword of State—Senate emblem of authority (See Color Section)	

T

Tabulation of votes, Democratic Primaries (1958)....	361
Tax Board of Review.....	300
Commission, South Carolina	301
Study Commission	302
Taxation and assessment.....	10
Taxes laid upon actual value.....	9
Technical Education	264
Term of office, members.....	7
Therapists, Physical	289
Tobacco, Alcohol and, Tax Division	336
Trade Schools, Advisory Council.....	265
Treasurer, State	201
Treasury Dept., U. S.....	347
Tree, State (See Color Section)	
TV, Educational Com.....	264

U

Unemployment Compensation Commission (See Employment Security Com.)	266
Uniform Legislation Commission.....	286
University of S. C.....	241
U. S. Departments in S. C.....	332

V

Vacancies in membership.....	7
Veterans' Administration Hospital, U. S.....	347
Administration, Regional Office.....	347
Employment Service	344
Reemployment Rights	344
Service Bureau, S. C.....	302
Veterinary Examiners, Board of.....	302
Veto by the Governor.....	7, 53, 155
Vital Statistics, Bureau of.....	276
Vocational Rehabilitation	303
Votes, necessary for action, House.....	154
Senate	51
Votes, tabulation of Democratic Primaries (1958)....	361

W

Wage, Hour & Public Contracts Div.....	344
Water Ground Branch	342
Water Pollution Control Authority, S. C.....	279
Weather Bureau, U. S.....	348
Whitten Village	313
Wildlife Resources Dept.....	303
Winthrop College	246
Woodrow Wilson Museum.....	305

Y

Yeas and Nays	8, 155
---------------------	--------

CALENDAR FOR 1962

JANUARY							JULY						
S	M	T	W	T	F	S	S	M	T	W	T	F	S
	1	2	3	4	5	6	1	2	3	4	5	6	7
7	8	9	10	11	12	13	8	9	10	11	12	13	14
14	15	16	17	18	19	20	15	16	17	18	19	20	21
21	22	23	24	25	26	27	22	23	24	25	26	27	28
28	29	30	31				29	30	31				
FEBRUARY							AUGUST						
S	M	T	W	T	F	S	S	M	T	W	T	F	S
				1	2	3				1	2	3	4
4	5	6	7	8	9	10	5	6	7	8	9	10	11
11	12	13	14	15	16	17	12	13	14	15	16	17	18
18	19	20	21	22	23	24	19	20	21	22	23	24	25
25	26	27	28				26	27	28	29	30	31	
MARCH							SEPTEMBER						
S	M	T	W	T	F	S	S	M	T	W	T	F	S
				1	2	3							1
4	5	6	7	8	9	10	2	3	4	5	6	7	8
11	12	13	14	15	16	17	9	10	11	12	13	14	15
18	19	20	21	22	23	24	16	17	18	19	20	21	22
25	26	27	28	29	30	31	23	24	25	26	27	28	29
							30						
APRIL							OCTOBER						
S	M	T	W	T	F	S	S	M	T	W	T	F	S
1	2	3	4	5	6	7		1	2	3	4	5	6
8	9	10	11	12	13	14	7	8	9	10	11	12	13
15	16	17	18	19	20	21	14	15	16	17	18	19	20
22	23	24	25	26	27	28	21	22	23	24	25	26	27
29	30						28	29	30	31			
MAY							NOVEMBER						
S	M	T	W	T	F	S	S	M	T	W	T	F	S
		1	2	3	4	5					1	2	3
6	7	8	9	10	11	12	4	5	6	7	8	9	10
13	14	15	16	17	18	19	11	12	13	14	15	16	17
20	21	22	23	24	25	26	18	19	20	21	22	23	24
27	28	29	30	31			25	26	27	28	29	30	
JUNE							DECEMBER						
S	M	T	W	T	F	S	S	M	T	W	T	F	S
					1	2							1
3	4	5	6	7	8	9	2	3	4	5	6	7	8
10	11	12	13	14	15	16	9	10	11	12	13	14	15
17	18	19	20	21	22	23	16	17	18	19	20	21	22
24	25	26	27	28	29	30	23	24	25	26	27	28	29
							30	31					

CALENDAR FOR 1963

JANUARY

S	M	T	W	T	F	S
		1	2	3	4	5
6	7	8	9	10	11	12
13	14	15	16	17	18	19
20	21	22	23	24	25	26
27	28	29	30	31		

FEBRUARY

S	M	T	W	T	F	S
					1	2
3	4	5	6	7	8	9
10	11	12	13	14	15	16
17	18	19	20	21	22	23
24	25	26	27	28		

MARCH

S	M	T	W	T	F	S
						1
3	4	5	6	7	8	9
10	11	12	13	14	15	16
17	18	19	20	21	22	23
24	25	26	27	28	29	30
31						

APRIL

S	M	T	W	T	F	S
	1	2	3	4	5	6
7	8	9	10	11	12	13
14	15	16	17	18	19	20
21	22	23	24	25	26	27
28	29	30				

MAY

S	M	T	W	T	F	S
			1	2	3	4
5	6	7	8	9	10	11
12	13	14	15	16	17	18
19	20	21	22	23	24	25
26	27	28	29	30	31	

JUNE

S	M	T	W	T	F	S
						1
2	3	4	5	6	7	8
9	10	11	12	13	14	15
16	17	18	19	20	21	22
23	24	25	26	27	28	29
30						

JULY

S	M	T	W	T	F	S
	1	2	3	4	5	6
7	8	9	10	11	12	13
14	15	16	17	18	19	20
21	22	23	24	25	26	27
28	29	30	31			

AUGUST

S	M	T	W	T	F	S
				1	2	3
4	5	6	7	8	9	10
11	12	13	14	15	16	17
18	19	20	21	22	23	24
25	26	27	28	29	30	31

SEPTEMBER

S	M	T	W	T	F	S
1	2	3	4	5	6	7
8	9	10	11	12	13	14
15	16	17	18	19	20	21
22	23	24	25	26	27	28
29	30					

OCTOBER

S	M	T	W	T	F	S
		1	2	3	4	5
6	7	8	9	10	11	12
13	14	15	16	17	18	19
20	21	22	23	24	25	26
27	28	29	30	31		

NOVEMBER

S	M	T	W	T	F	S
						1
3	4	5	6	7	8	9
10	11	12	13	14	15	16
17	18	19	20	21	22	23
24	25	26	27	28	29	30

DECEMBER

S	M	T	W	T	F	S
1	2	3	4	5	6	7
8	9	10	11	12	13	14
15	16	17	18	19	20	21
22	23	24	25	26	27	28
29	30	31				

CALENDAR FOR 1964

JANUARY								JULY							
S	M	T	W	T	F	S	S	M	T	W	T	F	S		
	5	6	7	1	2	3	4		5	6	7	1	2	3	4
	12	13	14	8	9	10	11		12	13	14	8	9	10	11
	19	20	21	15	16	17	18		19	20	21	15	16	17	18
	26	27	28	22	23	24	25		26	27	28	22	23	24	25
				29	30	31						29	30	31	
FEBRUARY								AUGUST							
S	M	T	W	T	F	S	S	M	T	W	T	F	S		
	2	3	4	5	6	7	1		2	3	4	5	6	7	8
	9	10	11	12	13	14	15		9	10	11	12	13	14	15
	16	17	18	19	20	21	22		16	17	18	19	20	21	22
	23	24	25	26	27	28	29		23	24	25	26	27	28	29
									30	31					
MARCH								SEPTEMBER							
S	M	T	W	T	F	S	S	M	T	W	T	F	S		
	1	2	3	4	5	6	7				1	2	3	4	5
	8	9	10	11	12	13	14		6	7	8	9	10	11	12
	15	16	17	18	19	20	21		13	14	15	16	17	18	19
	22	23	24	25	26	27	28		20	21	22	23	24	25	26
	29	30	31						27	28	29	30			
APRIL								OCTOBER							
S	M	T	W	T	F	S	S	M	T	W	T	F	S		
				1	2	3	4						1	2	3
	5	6	7	8	9	10	11		4	5	6	7	8	9	10
	12	13	14	15	16	17	18		11	12	13	14	15	16	17
	19	20	21	22	23	24	25		18	19	20	21	22	23	24
	26	27	28	29	30				25	26	27	28	29	30	31
MAY								NOVEMBER							
S	M	T	W	T	F	S	S	M	T	W	T	F	S		
					1	2		1	2	3	4	5	6	7	
	3	4	5	6	7	8	9		8	9	10	11	12	13	14
	10	11	12	13	14	15	16		15	16	17	18	19	20	21
	17	18	19	20	21	22	23		22	23	24	25	26	27	28
	24	25	26	27	28	29	30		29	30					
	31														
JUNE								DECEMBER							
S	M	T	W	T	F	S	S	M	T	W	T	F	S		
		1	2	3	4	5	6				1	2	3	4	5
	7	8	9	10	11	12	13		6	7	8	9	10	11	12
	14	15	16	17	18	19	20		13	14	15	16	17	18	19
	21	22	23	24	25	26	27		20	21	22	23	24	25	26
	28	29	30						27	28	29	30	31		

Written by the late J. Wilson Gibbes, Sr., Clerk, House of Representatives and first published in the 1929 Manual.

Authorities consulted: Legislative documents in State Library; Chas. C. Wilson, of Columbia, last architect of the building.

the state house

Mr. Wilson declares that South Carolina's State House is "one of the notable buildings of the world." Designed by Maj. John R. Niernsee, whom death prevented from carrying out what he said was "his life work," and in vital particulars his plans were afterwards departed from.

December 15, 1851, cornerstone for a "Fire Proof Building" was laid and in 1852 General Assembly appropriated \$50,000 to complete it and to begin next section as "New State Capitol." P. H. Hammerskold was the architect, and in May, 1854, he was dismissed for "concealments and misrepresentations and general dereliction of duty."

August 3, 1854, Niernsee was elected architect. He reported work and materials defective, wholly unsuitable, and the work was taken down, with a total loss of \$72,267.

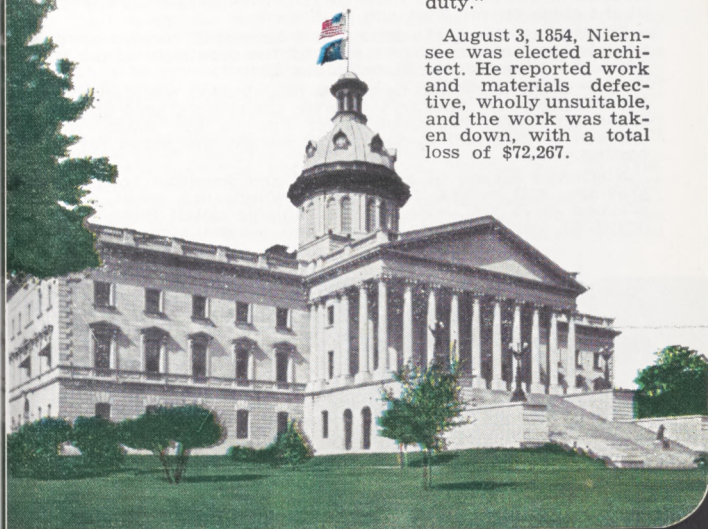

Nov. 27, 1854, Gov. Jno. L. Manning recommended that new building be located at intersection of Senate and Richardson (now Main) Streets, with north and south exposures, declaring: "If change of location be made, in the end, perhaps it may not be a subject much to be regretted that delay and disaster attended the first efforts to construct a new Capitol for the commonwealth."

The General Assembly ordered location of new building changed, with wings extending east and west, as at present. Niernsee planned to complete building in 5 yrs. In 1857 it had advanced to top of basement window-heads.

October 1, 1860, he reported the "absolute value of work put into the building" to be \$1,240,063, and the structure as advanced to nearly 66 ft. above the foot of the foundation. "The Corinthian granite capitols, some 64, are being executed in a style and finish heretofore unequalled in that line." (Mr. Wilson characterizes this work as "wonderful, nothing finer in France or Italy.")

Work was suspended when Sherman's army destroyed Columbia on February 17, 1865. Only slight damage was done to the building by the shells, as the cannons were of light calibre, but the loss caused by destruction of the old State House, with its valuable library; the offices, workshops, etc., with their priceless contents of plans, drawings and models, the work of 10 yrs.; and a vast quantity of finished marble and rough material was estimated by Niernsee as \$700,000 finished marble.

"But 6 balls struck the western front," with little damage "except one which shattered the moulded windowsill and balusters of the 2d window (from the northern end) of the Hall of the House of Representatives." Four shots struck the interior of the bldg.—10 shots in all. Brass markers are placed at the spots on the west and southwest.

Damage to the quoin-stones and basement cornice at the southwestern corner was caused "by the proximity of the fire from the adjacent old State House Bldg."

"One of the latest and best busts of Calhoun" was destroyed. Five "bells of St. Michael's Church, Charleston, sent up here some time ago, deposited under one of the sheds, were cracked by fire and made useless, except the metal for re-casting."

Niernsee's library of architectural and scientific books, engravings, and several thousand drawings, the result of his practice of 25 yrs., with all the valuable detail State House drawings, contracts, etc., which had accumulated during 10

yrs., "were utterly swept away during that terrible night" — "an irreparable loss."

Nothing remains of these drawings but several prints of a perspective view and one full size detail of a Corinthian capitol, but this perspective and evidence in the bldg. itself indicate his conception of the completed building.



FIRST
STATE
HOUSE
BEGUN
1753

●
BURNED
1788

His plan did not contemplate a dome anything like that now on the bldg., but a lofty and finely proportioned tower rising through center of bldg. and supported on piers and arches from the ground up—a "rectangular lantern" somewhat pyramidal in outline, 30 ft. square at base, 180 ft. above ground, and to cost \$200,000.

Niernsee returned to Columbia as architect in 1885 to resume work, but died June 7. Succeeded by a former associate J. Crawford Neilson, of Baltimore, and on Oct. 1, 1888, by his son, Frank Niernsee, who successively carried on the work, mainly on the interior, until it was again suspended about 1891.

In 1900, Frank P. Milburn, was appointed architect. He replaced the roof and built present dome and north and south porticos at a cost of about \$175,000, McIlvain & Unkefer being contractors. Senator J. Q. Marshall, of the Commission, protested strongly against Milburn's appointment. He finally secured investigation of the work and Milburn and contractors were sued by State. There was a mistrial and case was not re-tried.

A Joint Legislative Committee, after calling in Capt. S. S. Hunt, Supt. of construction of U. S. State Capitol, characterized the dome as "infamous, no uglier creation could be devised, and it is nothing short of a miserable fraud."

Apr. 8, 1904, Chas. C. Wilson, of Columbia, was elected architect, under whom sundry items of improvements and equipment, on interior were made, and terrace and steps on north front building. This work continued several years at total cost of about \$100,000.

Mr. Wilson says: "The style of the building is in Roman, Corinthian, with considerable freedom and distinguished originality in much of the detail. The workmanship of Maj. Niernsee's time is exceptionally fine, indicating not only his great genius but the enthusiastic cooperation of mechanics of the highest skill and integrity.

"All credit for this noble and dignified building is due to the original designer and architect, Maj. John R. Niernsee. It is due him and to future generations of South Carolinians that it be protected from further departure from his design, and in good time, in the State's future prosperity, it is not too much to hope that it may yet be restored to his ideal."

Appropriations for the building have been verified in legislative documents to the amount of \$3,540,000, the records of several other years not being available.

Mr. Niernsee was born in Vienna, Austria, May 29, 1814.

EDITOR'S NOTE: In Mr. A. S. Salley's history of the State House it is stated that the granite for this handsome structure was quarried in the immediate vicinity of Columbia, the greater part of it coming from the Granby quarry located about 2 miles south of the State House.

STATE HOUSE

BEGUN

1786

BURNED

1865



From the
Original
Wax Mold



The state seal



The following facts concerning the Seal are taken from the official bulletin on "The Seal of the State of South Carolina" by A. S. Salley, Jr., Secretary of the State Historical Commission.

On March 26, 1776, the Provincial Congress of S. C. set up an independent government, electing John Rutledge, president. On April 2, 1776, the President and Privy Council were authorized by Resolution of the Gen. Assembly "to design and cause to be made a Great Seal of South Carolina."

After the Declaration of Independence, a design for the arms of an official great seal, prepared by William Henry Drayton, a member of the Privy Council, was accepted, together with a design for the reverse, said to have been designed by Arthur Middleton. Both designs were turned over to an engraver in Charles Town and engraved as a great seal, which was used by Pres. Rutledge for the first time on May 22, 1777.

The Seal was made in the form of a circle, four inches in diameter, and four-tenths of an inch thick.

Both the arms and reverse symbolize the battle fought on June 28, 1776, between the unnamed, and unfinished fort at Sullivan's Island (now Fort Moultrie), and the British Fleet.

A DESCRIPTION OF THE SEAL FOLLOWS:

ARMS

A Palmetto tree growing on the seashore erect (symbolical of the fort on Sullivan's Island, built of Palmetto logs); at its base, a torn up oak tree, its branches lopped off, prostrate, typifying the British Fleet, constructed of oak timbers and defeated by the fort; *both proper*. Just below the branches of the Palmetto, two shields, pendant; one of them on the dexter side is inscribed MARCH 26, (the date of ratification of the Constitution of S. C.)—the other on the sinister side JULY 4, (the date of Declaration of Independence): Twelve spears *proper*, are bound crosswise to the stem of the Palmetto, their points raised, (representing the 12 states first acceding to the Union); the band uniting them together bearing the inscription *QUIS SEPARABIT (Who shall separate?)* Under the prostrate oak, is inscribed *MELIOREM LAPSA LOCAVIT (having fallen it has set up a better)*; below which appears in large figures, 1776 (the year the Constitution of S. C. was passed, the year of the Battle at Sullivan's Island and of the Declaration of Independence, and the year in which the Seal was ordered made). At the summit of the Exergue, are the words *SOUTH CAROLINA*; and at the bottom of the same *ANIMIS OPIBUSQUE PARATI (prepared in mind and resources)*.

REVERSE

A woman walking on the seashore, over swords and daggers (typifying Hope overcoming dangers, which the sun, just rising, was about to disclose); she holds in her dexter hand, a laurel branch, (symbolical of the honors gained at Sullivan's Island),—and in her sinister hand, the folds of her robe; she looks toward the sun, just rising above the sea, (indicating that the battle was fought on a fine day, and also bespeaking good fortune); *all proper*. On the upper part is the sky, azure. At the summit of the Exergue, are the words *DUM SPIRO SPERO (While I breathe I hope)* and within the field below the figure, is inscribed the word *SPES (Hope)*.

Facts concerning the new sword prepared by Lovick O. Thomas, Clerk of the Senate.



The Sword of State

This sword rests in the customary rack on the Senate rostrum in front of the President's chair during the daily sessions and is carried by the Sergeant-at-Arms on all State occasions. The present Sword of State was presented to the Senate February 20, 1951, as a personal gift to South Carolina by Lord Halifax, former British ambassador to the United States. The sword was fashioned by master craftsmen of London, England, having a pointed straight blade, the upper portion of which is etched with a design containing the State flower, the yellow jessamine. One side of the design is centered with the State seal. It has a golden curved guard and a handle wrapped with gold braid. This sword replaces the cavalry sword that was used after the Sword of State disappeared from the Senate rostrum in 1941. The cavalry sword was presented on March 5, 1941, and is carried in the Senate Journal of that date as follows: "Mr. Means, on behalf of the Charleston Museum, which is the oldest like institution in the U. S., presented to the Senate a cavalry sword made in 1800 and used in the War of 1812 and in the War of the Confederacy, to replace the Sword of State recently stolen from the Chamber."

This sword has been returned to the Charleston Museum.

Facts as to the history of the Sword of State and of the one that mysteriously disappeared in 1941 were secured from A. S. Salley, Historian Emeritus, and are as follows:

Earliest mention found is in Journal of the "Commons House of Assembly of South Carolina" for Friday, May 5, 1704, wherein it is stated that 26£: 11s 3d (about \$129) be paid for a Sword of State "for the Rt. Hon. the Governor and all succeeding Governors for the Honr. of this Government."

The Governor and the eight deputies of the eight Lords



Proprietors of Carolina constituted the Upper House of the General Assembly. The Sword of State was secured and used by the Grand Council until that body passed out of existence with the overthrow of the government of the Lords Proprietors in South Carolina in December, 1719.

Thereafter it was used by His Majesty's Council for South Carolina, at least until June 23, 1722, when Arthur Middleton, president of the Council, and acting Governor, informed the Commons House that it was "no way proper to be used by any of his Majesty's Governor" and suggested that the House give it to the "Corporation of Charles City [Charleston] and Port, to be carried before the Mayor." Says Mr. Salley:

"Whether this suggestion was carried out and a new sword procured, the writer has so far been unable to ascertain, but throughout the records of his Majesty's Council for South Carolina down to the Revolution evidence is found of the use of a Sword of State. On March 26, 1776, South Carolina adopted a constitution independent of the government of Great Britain and elected John Rutledge, president of the State. He was inaugurated on the following day, and the Journal of the Lower House records that his Excellency was 'preceded by the Sheriff bearing the Sword of State and the Officers of the Legislative Council'."

"The same Sword of State," says Mr. Salley, "has been in constant use ever since, being borne by the Sergeant-at-Arms of the Senate instead of the Sheriff of Charleston District (now County) as then."

"That this Sword of State was made in Charles Town (now Charleston) by a local silversmith is evidenced by the fact that it contains no hallmarks which would not be the case had it been made in England."

Facts concerning the Mace were taken from Mr. Salley's official bulletin No. 3 of the Historical Commission of South Carolina.



The mace

This is the emblem of authority of the House of Representatives. It has been the custom every day, upon the opening of the session, for the Sergeant-at-Arms to bear the mace ahead of the Speaker and lay it upon its specially prepared rack on the Rostrum in front of the Speaker, there to remain until recess or adjournment. Whenever the House officially attends in the Senate Chamber, and upon State occasions, the mace is always borne at the head of the procession.

The mace was made in London, in 1756, as shown by the hallmarks thereon, by Magdalen Feline, and purchased by the "Commons House of Assembly of the Province of South Carolina" for 90 guineas. The panels contain the royal arms of Great Britain, the arms of the House of Hanover, the arms of the province of South Carolina, and other insignia.

Made of solid silver, with gold burnishing, it very much resembles the mace of the Common Council of Norwich, England. So far as Mr. Salley is able to learn it is the only mace in use in the United States that antedates the Revolution. In the diary of Joseph Quincy, Jr., of Massachusetts, it is recorded that on March 19, 1773, he visited the House in Charleston and saw the mace, "a very superb and elegant one," on the table before the Speaker.



During the Revolution this mace was appropriated by British sympathizers who offered it for sale to the House of Assembly of the Bahama Islands. The records of that body show that authority was given to purchase it, but show no further action. Mr. Salley's article declares that "as a matter of fact" it was not purchased and that the mace now in Nassau was made in London 43 years after the South Carolina mace was made.

Mr. Salley disproves the "silly twaddle" about the South Carolina mace's being the mace of the British House of Commons that Cromwell referred to as a "bauble."

From the time the mace disappeared from its place in the old State House in Charles Town, during the latter part of the Revolution, to 1819, its whereabouts was known to only a very few. "In 1819 when the Hon. Langdon Cheves, of South Carolina, went to Philadelphia, as president of the Bank of the United States, he found it in a vault of the bank and restored it to its rightful owners."

In a letter to Mr. Salley, the Hon. James Simons, of Charleston, deceased, states that the "mace was not used after war until I became Speaker, when I had it brought up into the House and used for the purposes for which it was intended."

the
state
bird



Carolina Wren

(Written by Gilbert J. Bristow, Pres. Columbia Natural History Society, 1947-49):

The Carolina Wren is a member of the family Troglodytidae. It is present in all areas in South Carolina from the coast to the highest mountain. The song; which may be interpreted as *tea-ket-tle, tea-ket-tle, tea-ket-tle*; may be heard the year around, day and night, in all kinds of weather.

The Carolina Wren is slightly smaller than an English Sparrow and has a conspicuous white stripe over the eyes. The back of its body is rufous-red with underparts somewhat lighter in color. The tail, which is finely barred with black is held erect when the bird is excited.

NOTE: Prior to 1939 "The Carolina Wren" had been unofficially recognized as the State Bird of S. C. In 1939 the General Assembly passed an Act (No. 311) designating the Mockingbird as the official Bird of the State. Act No. 693, 1948 (1952 Civil Code, Sec. 28-2) was passed repealing the 1939 Act and designating the Carolina Wren as the official State Bird instead of the Mockingbird.



*the
state
flower*

yellow jessamine

Officially adopted by the General Assembly on February 1, 1924, upon the Report of a Select Legislative Committee consisting of Senator T. B. Butler of Gaffney, and Representatives G. B. Ellison of Columbia, and T. S. Heyward of Bluffton.

"As fair as Southern Chivalry,
As pure as truth, and shaped like stars,"

* * *

"No flower that blooms holds such perfume,
As kindness and sympathy won.
Wherever there grows the sheltering pine
Is clinging a Yellow Jessamine vine."

From "Legend of the Yellow Jessamine," by Mrs. Teresa Strickland, of Anderson, S. C., when the flower was made the emblem of Dixie Chapter, U. D. C., about 1906.

The "Carolina, or Yellow Jessamine" is defined by the New International Encyclopaedia as "a climbing plant which grows upon trees and fences and bears a profusion of yellow, funnel-shaped flowers an inch in diameter, with a fragrance similar to that of the true Jasmine." Its odor on a damp evening or morning fills the atmosphere with a rare and delicate sweetness.



*the
state
tree*

palmetto

Adopted as the "Official State Tree of the State of South Carolina" by joint Resolution No. 63, approved March 17, 1939.

The South Carolina Palmetto is classified by the U. S. Department of Agriculture as "*Inodes Palmetto* (also called *Sabal Palmetto*) and commonly known as the Cabbage Palmetto." It has long been closely associated with the history of South Carolina, being represented on the State Flag (adopted in 1777) as well as on the State Seal, where it is symbolical of the defeat of the British fleet by the fort on Sullivan's Island, built of Palmetto logs.

The Palmetto is an attractive feature of the coastal areas of South Carolina and is also found in Georgia, Florida and North Carolina. The large leaf-bud is highly prized as a salad vegetable for use in making pickles or relishes, and in Florida some use has been made of the fibers, from the leaf bases. Such uses, however are wasteful, since the palm must be destroyed in either case and years must lapse before it can be replaced.

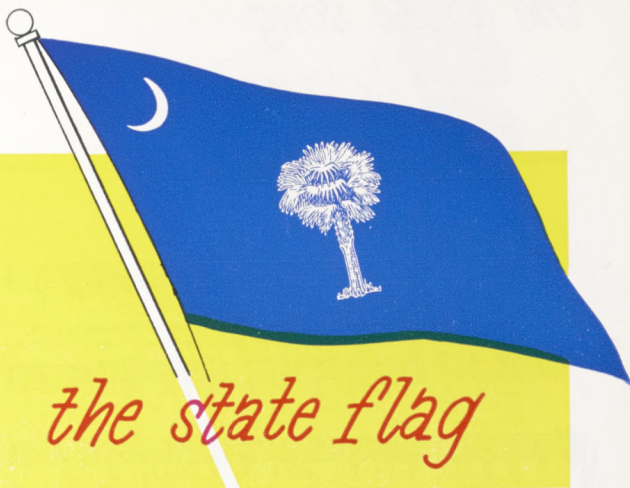

(From Bulletin No. 2 of Historical Commission by A. S. Salley, Jr.)

Designed by Col. William Moultrie in 1775 shortly after the regular troops of South Carolina took Fort Johnson. The blue of the flag matched the soldiers' uniforms and the crescent was taken from the silver crescent worn on the front of their caps.

Adopted as State Flag in 1777 and on Jan. 28, 1861, as National flag of S. C.; "Blue with a white Palmetto upright in the center, and a white crescent in the upper flagstaff corner of the flag."

This became again the State flag when South Carolina entered the Confederacy, and continued upon re-admittance to the United States.

The Statutes prescribe that the flag shall be displayed daily, except in rainy weather, upon the State House and each State college.

It is also prescribed that any person who mutilates, injures or desecrates the State flag, wherever displayed, shall be guilty of a misdemeanor, punishable by a fine of not more than \$100 or by imprisonment for not more than 30 days.

The flag of South Carolina was the first to float over any part of Mexico.

the state song "Carolina"

Words by Henry Timrod

Music by Anne Custis Burgess

Maestoso

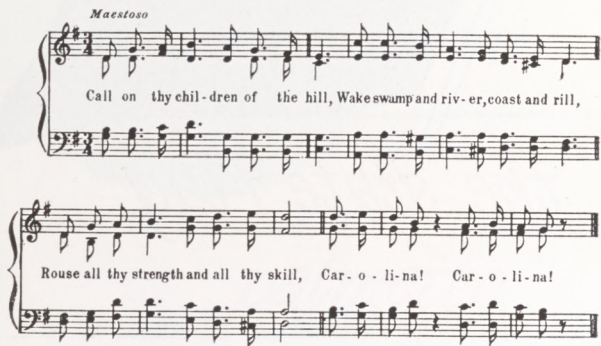

Call on thy chil-dren of the hill, Wake swamp and riv-er, coast and rill,

Rouse all thy strength and all thy skill, Car-o-li-na! Car-o-li-na!

Hold up the glories of thy dead;
Say how thy elder children bled,
And point to Eutaw's battle-bed,
Carolina! Carolina!

Thy skirts indeed the foe may part,
Thy robe be pierced with sword and dart,
They shall not touch thy noble heart,
Carolina! Carolina!

Throw thy bold banner to the breeze!
Front with thy ranks the threatening seas
Like thine own proud armorial trees,
Carolina! Carolina!

Girt with such wills to do and bear,
Assured in right, and mailed in prayer,
Thou wilt not bow thee to despair,
Carolina! Carolina!

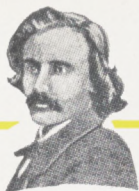

THE
AUTHOR

HENRY TIMROD

Henry Timrod, Laureate of the Confederacy, was born in Charleston, S. C., Dec. 8, 1828, (the date of Timrod's birth is given as 1829 on the gravestone but in a notebook kept by his father it is recorded as 1828), moved to 1104 Henderson St., Columbia, in 1863 where he died October 7, 1867, and was buried in Trinity Churchyard, Columbia. There is a bronze bust of him by Valentine on Washington Square, Charleston, unveiled on May 1, 1901, and also a portrait by Polly Guerry Walker, in the S. C. Senate Chamber, State House, Columbia, unveiled March 2, 1960.

THE STATE SONG "CAROLINA"

Acting on the memorial of the South Carolina Daughters of the American Revolution that the patriotic song "Carolina," written by Henry Timrod, South Carolina's most beloved poet, set to music by Miss Anne Custis Burgess, be made "*legally* the State song," the General Assembly, on February 11, 1911, adopted Senator W. L. Mauldin's Concurrent Resolution that it "be accepted and declared to be the State song of South Carolina." (See Senate Journal, page 557. While the text of the Resolution states "and set to music by Miss *Custis*, a daughter of South Carolina," this is evidently a confusion of her real name, which is stated in full in the memorial and given above).

Set to music by Miss Anne Custis Burgess

Miss Burgess was born in Mayesville, S. C., Jan. 22, 1874, died Oct. 15, 1910, and was buried in Evergreen Cemetery, Summerton, S. C.

Poet Laureate

Appointed by Governor Blackwood under authority of Joint Resolution No. 736, passed in 1934 and calling for the appointment of some outstanding and distinguished man of letters as poet-laureate for the State of South Carolina.

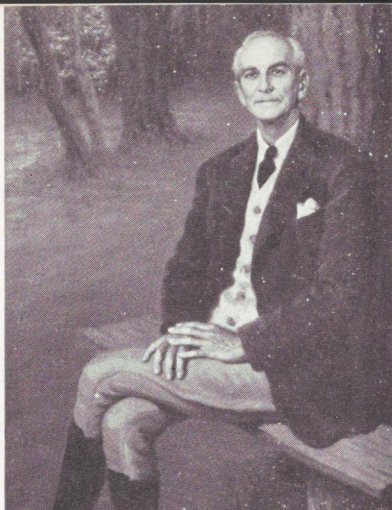

Archibald Rutledge

Born at McClellanville, S. C. in 1883, was educated in Charleston and at Union College from which he was graduated in 1904. For many years he was head of the English Department in the Mercersburg Academy. Since 1937 he has lived at "Hampton", his ancestral home, near McClellanville, S. C.

In May 1958, he was asked by the Library of Congress to make, for the National Archives, tape-recordings of 75 of his poems. He was one of 5 American poets called on to render this service.

He is the author of 73 books.

Dr. Rutledge was presented a gold medal as a gift from the State of South Carolina, bearing the great seal of the State on one side, and the following inscription on the other:



Face



Inscription

Awarded to
Archibald Rutledge
by the State of South Carolina
in recognition of his achievements
as a man of letters and
in gratitude for his services as
Poet Laureate of South Carolina
since 1934
January 25, 1958

