



LOUIS H. McDUFFEE, MAYOR

Fortieth Annual Report
OF THE
CITY OF ROCHESTER
NEW HAMPSHIRE



For the Year Ending December 31st
Nineteen Hundred and Thirty-one

THE RECORD PRESS
ROCHESTER, N. H.

INAUGURAL ADDRESS

by Mayor Louis H. McDuffee

Gentlemen of the City Council:

We have been very fortunate during the present depression in Rochester, according to the conditions in other parts of New England and the whole country.

Our factories have been running part of the time, and our citizens have made a big effort to live on the small amount of money which they have received as wages.

Two opposite opinions have arisen to cure this depression—to spend money and make improvements, or to economize and make no improvements and spend no money. For the past two years, we have made many improvements and spent much money. The citizens have not hesitated to ask for everything they could think of to be done, but—the taxes, which is our only source of revenue for improvements, many people think are too high and they want the taxes reduced.

So, this year, we think it would be advisable, for expenditures to be kept at the lowest point. For several years past, we have employed many men who otherwise would have been helped by the city. We cannot employ these men and reduce taxes, so we think it advisable to go on to the economy plan, even though we have to pay more money through the Poor account, to take care of our citizens unable to get employment.

WATER WORKS AND SEWERS

The improvements made on the water supply during the past two years have proven perfectly satisfactory, which we consider a big asset to the City of Rochester.

We wish to further mention the fact to the Committee that year by year new services and fixtures are constantly increasing and in order to assist our present volume, we would recommend for their careful consideration, the erection of two standpipes—one

THE RECORD PRESS
ROCHESTER, N. H.

INAUGURAL ADDRESS

by Mayor Louis H. McDuffee

Gentlemen of the City Council:

We have been very fortunate during the present depression in Rochester, according to the conditions in other parts of New England and the whole country.

Our factories have been running part of the time, and our citizens have made a big effort to live on the small amount of money which they have received as wages.

Two opposite opinions have arisen to cure this depression—to spend money and make improvements, or to economize and make no improvements and spend no money. For the past two years, we have made many improvements and spent much money. The citizens have not hesitated to ask for everything they could think of to be done, but—the taxes, which is our only source of revenue for improvements, many people think are too high and they want the taxes reduced.

So, this year, we think it would be advisable, for expenditures to be kept at the lowest point. For several years past, we have employed many men who otherwise would have been helped by the city. We cannot employ these men and reduce taxes, so we think it advisable to go on to the economy plan, even though we have to pay more money through the Poor account, to take care of our citizens unable to get employment.

WATER WORKS AND SEWERS

The improvements made on the water supply during the past two years have proven perfectly satisfactory, which we consider a big asset to the City of Rochester.

We wish to further mention the fact to the Committee that year by year new services and fixtures are constantly increasing and in order to assist our present volume, we would recommend for their careful consideration, the erection of two standpipes—one

at the proper location for the City proper, and one for Gonic, under the same conditions, also the installation of a by-pass at the reservoir to take care of the distributing system provided repairs should become necessary at the present in-take.

FIRE DEPARTMENT

The Fire Department has been very fortunate, regarding its expenses. They have also been very fortunate regarding fires of any size. The Headquarters Station has had the only extraordinary expense in repairs and should go many years without an expense in the way of improvements.

PARKS

During the year 1930, we set out over 100 Rock Maples in our parks and along the highways. Several of these trees have been broken off short and destroyed by some malicious citizen. Most of the trees, however, are living and some day will be greatly admired by our citizens and visitors.

During 1931, we set out on our various properties 12,000 seedling pines. In 1932 we expect to set out more pines, and we have also looked over a grove of Blue Spruces which we think can be set out on our Parks and Commons at a very small cost.

HEALTH

We have been very fortunate this past year in our Health Department. Contagious diseases of a serious nature have been very scarce. We think this is due to the efficient work of the Board of Health; the School Nurse and the District Nurse. Preventative measures are much better than curative measures. The Clinics which have been held here have assisted, we think, in keeping down contagious diseases. This year, we shall continue the same methods that we have used in the past year and hope for as good results.

LIBRARY

It happens that when business is quiet, many people turn to reading to take up their time. It costs only the time and improves the reader's morale.

As a result of this, our library is taxed to its capacity, both in reading space and book stacking space. New shelves must be built in the library and soon an addition must be put on if the library patrons increase as they have during the past two years.

POOR

It is very easy to complain and find fault about roads and streets, but when it comes to finding fault about the Poor, it is very unpleasant. We have checked up the Poor Account with cities similar to ours both on inhabitants and from per capita point of view and find that our Poor Account is as low as any. The reason for this, we think, is on account of the Officials handling the Poor Account and Mrs. Frank Smith. This year the Poor Account will be no smaller than the two years past.

POLICE DEPARTMENT

In making up the budget for 1931, it was estimated that \$2,000 would be received from fines and costs. This amount was within a few cents of the amount received which shows that the Police Department was efficient and knew its business. We have had during some months more cases in court than we had in six months twenty years ago. Many of them were Motor Vehicle cases which we have to handle and for which we receive not one cent. For 1932 the Police Department should work along the lines pursued the past few years, as we think the Police Department has given general satisfaction.

HIGHWAY DEPARTMENT

At the present time the Highway Department plays a very important part in the prosperity of a city. Good roads are an invitation to the tourist to come again, and well kept streets make an impression not quickly forgotten.

During 1931 many miles of permanent roads have been constructed and sidewalks and streets improved. It is the aim of this Department to do as much permanent work each year as time and money will permit. We have many miles of roads to clear of snow in winter and keep in good condition in summer by drag-

ging and treating with oil and Calcium Chloride whenever the expense will allow.

We must not lose sight of the ever increasing demands on this Department, consideration of the hardships of the men and expense incurred to keep our roads passable and streets cleared of snow. This is quite an item in the expense of the Department, but in this day of the automobile, it is necessary.

SCHOOLS

Three years ago we stated that the Maple Street School was a disgrace to any city. We restated this fact two years ago and again last year. This year the city council and school board unanimously agreed with us and both bodies voted that a building should be erected. The council voted \$80,000 for a new building. A building committee, consisting of the Mayor, Harry H. Meader, Louis Bergeron and Joshua Studley from the Council; and Fred F. Seavey, Lawrence Haley and Albert J. Desjardins with William H. Buker as secretary from the school board, carried out the wishes of both city bodies. A nine room building with an assembly hall was erected and ready for occupancy September 1, at a cost of \$71,119. There is retained \$325, and there is a small amount of work to be done on the grounds in the spring. It is usually the custom for a building committee to call for a second appropriation. This committee spent nearly \$8,500 less than voted by the council.

It is very gratifying to report that the school board members of 1931 expect that the schools of 1932 can be run on the same budget as for the past five years, although they have increased the teaching force the past year due to the Maple Street Building, and an increase in the maintenance of the building will logically follow.

In analyzing the school budget, we find that 80% of the budget is directly under the control of the public statutes and public opinion. Teachers with certain qualifications are necessary; textbooks and supplies must be furnished; fuel must be purchased; janitors are required; pupils living a certain distance from the school must be transported; the two dollar per pupil

tax must be paid to the state; a certain number of hours must be given to the mechanics arts course in order to get state aid; we must keep our buildings in repair and maintain them. The teachers and superintendent are producing efficient results, for reports from the colleges of our graduates continue to be very satisfactory.

CONCLUSION

Finally, we have passed through what is considered one of the worst depressions in the history of this country. We have not spent any more money than seemed to be necessary in the minds of the people handling the affairs of the City.

We think we have accomplished a lot of work and have received a good value for the dollar spent. It is considered fitting to keep the expenses down, so we shall do only what is necessary, and as well as we can, for the amount of money we have to spend.

FINANCIAL STATEMENT, JANUARY 1, 1931

DEBIT

Municipal Bonds	\$14,000 00
Maple Street School House Bonds	70,000 00
Notes Payable	80,000 00
Owe on Sundry Accounts	1,304 56
Accrued Interest	617 50
Checks Out Unpaid	3,164 61
Amount due Water Works on Account ..	4,299 29

\$173,385 96

CREDIT

Boston & Maine R. R.	\$80 00
Due on Tax Collector's List 1931	31,717 78
Due on Unredeemed Tax Sales bought by City	1,244 01
Due on Sundry Accounts	3,582 11
Due from State on Account of state Highways	500 00
Cash in hands of Treasurer	6,806 45
Cash in hands of Collector	941 62
Cash in hands of Clerk	255 82

\$45,127 79

Net Indebtedness

\$128,258 17

ASSETS OF WATER WORKS

Sinking Fund	\$56,266 91
Due from City	4,299 29

\$60,566 20

CITY GOVERNMENT

AS ORGANIZED JANUARY 6, 1932

Mayor, LOUIS H. McDUFFEE

COUNCILMEN

Ward One—Clarence S. Cole, James C. Pringle, Edward L. Bacon.

Ward Two—James O. Watson, John F. Conrad, Forrest M. Davis.

Ward Three—Frederick A. Hamilton, Napoleon I. Masse, Harry H. Meader.

Ward Four—Louis S. Bergeron, George J. Potvin, Alphonse Lacasse

Ward Five—Ralph E. Came, Joshua Studley, George M. Johnson.

Ward Six—Fred S. Gray, Warren E. Snitcher, George E. Greenfield.

City Clerk—Frank E. Hussey.

City Treasurer—John L. Copp.

City Solicitor—Guy Smart.

Collector of Taxes—Eugene C. Howard.

Street Commissioner—Elihu A. Corson.

Superintendent of Water Works and Sewers—George D. Dame.

Marshal—Harry D. Smith.

Assistant Marshal—Frank H. Boston.

Night Watch—Onisephore Lacasse.

Traffic Officer—Nelson S. Hatch.

Police at Gonic—Frederick A. Hamilton.

Police at East Rochester—Leon E. Blaisdell.

Chief Engineer of Fire Department—John F. Nute.

Assistant Chief Engineer of Fire Department—Charles L. Plummer.

First Assistant Engineer—Wilbur E. Horne.

- Second Assistant Engineer*—Patrick Manion.
Third Assistant Engineer—Charles S. Clark.
Fourth Assistant Engineer—Nelson R. Hart.
Sanitary Officer—Charles E. Goodwin.
City Physician—Norman K. Chesley.
Overseer of Poor—Forrest L. Keay.
Board of Health—Forrest L. Keay, Charles E. Goodwin, Norman K. Chesley.
Plumbers' Examining Board—Albert P. Covey, Charles E. Goodwin, Norman K. Chesley.
Assessors—William E. Jacobs, Armand A. Bilodeau, Harry L. Meader.
Trustees of Trust Funds—John S. Kimball, Cecil C. Shaw, Frank E. Hussey.
Trustees of Public Library—Sidney B. Hayes, Fred P. Meader, Harry H. Meader, Henry J. Grondin, Willis McDuffee, Joseph F. Sweet.
Licensing Board—Mayor Louis H. McDuffee, City Marshal Harvey D. Smith, City Clerk Frank E. Hussey.
Manager of Opera House—Elihu L. Webster.
Special Police—George D. Dame, William J. Blair, Fred L. Seavey, Joseph Woodes, Fred Doyle, Carl Jacobs, Ansel A. Farnham, Luther E. Wiggin, Harry Perkins, Samuel Shapleigh, P. J. McManus, Reginald F. Cookson, Elihu A. Corson, William Littlefield, Arthur E. Tebbetts, Joseph Cooley, Vane E. Nickerson, Ray Loughlin, Alphonse F. Potvin, Henry Roulx, Frank D. Manning, Milo Sinclair, Harold M. Foss, Ray Vittum, Elihu L. Webster, I. Belmont Allen, James B. Callahan, Frank S. Grant, Walter J. Seavey, Samuel E. Perreault, Harry E. Bickford, Eudore J. Couture, Earl Jenness, J. Ralph Emerson, Horace Mills, Basil Atwood, Horace Haines, Joseph Currier, George LeMay, Felix J. Sanfacon, A. J. Young, Isaac C. Evans.
Janitor—Harry I. Howard.
Assistant Janitor—Frank D. Stevens.
Fence Viewers—Marvin T. Blaisdell, George E. Varney, Ralph H. Hall.

Public Weighers—Alfred Rodier, Albert Holmes, E. M. Hawkes, David Johnston, Heman G. Goodwin, George Herries, Alphonse Ramsay, Scott Winkley, George E. Greenfield, N. E. B. Morrill, Fred Durgin, A. F. Carter, E. L. Webster, Louis M. Boston, Joseph E. Woodes, Neal Littlefield, James Bowering, Sr., James Bowering, Jr., Herbert Bowering, Gordon H. Foss, Alfred W. Kay, Charles C. Torr, Franklin Torr, V. E. Page, Roger Page, Ray Vittum, James L. Watson, Walter B. Seavey, Sara Greenfield, Forrest M. Davis.

Surveyors of Wood and Lumber—Louis Cartier, Robert Fownes, Nelson R. Hart, John Parry, Napoleon Masse, David Shields, John A. Allen, George V. Hussey, Norman Griffin, Alphonse F. Potvin, Arthur W. Barber, Harry H. Meader, Nathaniel Davis, James Allen, James O. Watson, W. Eugene Springfield, Ralph Littlefield, Thomas Dudley, Isaac W. Rankin, Russell Griffin.

STANDING COMMITTEES, 1932

Finance—Mayor, Meader, Came.

Shade Trees, Parks and Commons—Mayor, Bacon, Bergeron.

Public Instruction—Mayor, Watson, Potvin.

Claims and Accounts—Mayor, Greenfield, Conrad.

Public Buildings—Came, Davis, Bergeron.

Fire Department—Meader, Conrad, Cole.

Roads, Bridges and Drains—Greenfield, Johnson, Gray.

Water Works and Sewers—Came, Pringle, Studley.

Street Lights—Lacasse, Bacon, Hamilton.

Printing—Cole, Potvin, Masse.

Elections and Returns—Watson, Lacasse, Bacon.

Legal Affairs—Mayor, Davis, Snitcher.

Bills in Their Second Reading and Enrolled Ordinances
—Conrad, Watson, Potvin.

Police—Mayor, Gray, Bacon.

Purchasing Committee—Mayor, Johnson, Studley.

City Poor and Soldiers' Aid—Mayor, Lacasse, Meader.

RECOMMENDATIONS

For Annual Appropriations, 1931

ADMINISTRATION

Assessors' salary	\$2,500 00	
Assessors' expense	150 00	
Tax Collector's salary	1,600 00	
Mayor's salary	600 00	
City Clerk's salary	1,650 00	
Treasurer's salary	450 00	
Solicitor's salary	700 00	
Auditor's salary	125 00	
Clerk's salary	950 00	
Elections	400 00	
General expense	475 00	
	<hr/>	
	\$9,600 00	
Less anticipated from Wa- ter Dept.	600 00	
	<hr/>	
		\$9,000 00

DEBT

Municipal Bonds	\$14,000 00	
Highway Bonds	3,000 00	
Interest	5,500 00	
	<hr/>	
		22,500 00

FIRE DEPARTMENT

Salary, Chief and Assist- ants	\$3,710 00	
Salary, Permanent Men ..	6,240 00	
Salary, Call Men	4,870 00	
New Equipment	7,000 00	
Maintenance and Supplies	2,180 00	
	<hr/>	
		24,000 00

HEALTH DEPARTMENT

Salary of Board	\$1,700 00	
General expense	100 00	
	<hr/>	
		1,800 00

MUNICIPAL COURT

Salary of Judge	\$900 00	
Salary of Clerk	200 00	
	<hr/>	\$1,100 00

POLICE DEPARTMENT

Salaries, Regular Men	\$6,100 00	
Salary, Probation Officer ..	100 00	
Special Police	750 00	
Equipment and Supplies ..	1,250 00	
	<hr/>	
	\$8,200 00	
Less anticipated income (fines)	2,200 00	
	<hr/>	6,000 00

POOR DEPARTMENT

Deficit for 1930	\$6,767 71	
Support of Poor	10,000 00	
	<hr/>	16,767 71

PUBLIC BUILDINGS

Salary of Janitors	\$2,260 00	
Fuel	2,500 00	
Insurance	1,500 00	
Lighting	475 00	
General Maintenance	765 00	
	<hr/>	7,500 00
Public Library		7,500 00

HIGHWAY DEPARTMENT

Deficit for 1930	\$3,866 76	
Salary Superintendent	1,700 00	
Pay Rolls for labor	27,500 00	
New Equipment	6,500 00	
Material and Supplies	33,000 00	
State Road maintenance ..	5,500 00	
	<hr/>	
	\$78,066 76	
Less anticipated income State Highway Dept.	\$11,000 00	
Street Sprinkling	1,500 00	

State of N. H. taxes	\$12,066 76	
Auto permits	15,000 00	
	<hr/>	
	\$39,566 76	
	<hr/>	\$38,500 00
Street Lights		14,500 00
Sewers		4,000 00

SIDEWALKS

Pay Rolls for labor	\$2,400 00	
Materials	2,000 00	
	<hr/>	
	\$4,400 00	
Less anticipated income ..	2,400 00	
	<hr/>	2,000 00
Blister Rust Control		500 00
Publicity		500 00
American Legion		500 00
Street Sprinkling		1,000 00
Shade Trees, Parks and Commons		1,000 00
Schools	\$110,000 00	
Less anticipated income ..	6,000 00	
	<hr/>	104,000 00
State Tax		5,000 00
County Tax		28,000 00
East Rochester Public Library		200 00
		<hr/>
		\$295,867 71

IMPORTANT RESOLUTIONS AND ORDERS

Passed by the City Council, 1931

REPORT OF COMMITTEE ON BUILDING SCHOOL HOUSE ON MAPLE STREET

To the Honorable Mayor and City Council of the City of Rochester: A joint committee of the City Council and School Board recommend to the City Council that an eight room elementary school building be constructed at Maple Street and the Committee be authorized to take immediate steps to secure plans and specifications, and accept bids for a building the cost not to exceed \$80,000.00 and the Finance Committee of the City Council be authorized to issue bonds for the same.

Harry H. Meader
Fred F. Seavey
Louis S. Bergeron
Albert J. Desjardins
Joshua Studley
Lawrence E. Haley

Secretary of Committee,
William H. Buker.

Accepted Feb. 3, 1931.

RESOLUTION TO HIRE MONEY IN ANTICIPATION OF TAXES

Resolved by the City Council of the City of Rochester: That the Finance Committee be authorized to hire a sum not exceeding \$100,000.00 on note or notes of the City during the year 1931 in anticipation of taxes. Said notes to be written at such times and taken up at such times as the balance in the treasury will permit.

Passed Feb. 3, 1931.

AMENDMENT TO ORDINANCE RELATING TO SALARY OF TAX COLLECTOR

Be it Ordained by the Mayor and City Council of the City of Rochester: That Paragraph 6, of Section 1, of Chapter 24 of the City Ordinances with reference to the Salaries of City Officers be amended by striking out the whole of said paragraph and inserting in place thereof the following:

The Collector of Taxes sixteen hundred dollars and postage, payable one hundred and thirty dollars each and every month until the last monthly payment, when the balance of said salary of sixteen hundred dollars shall be paid.

All ordinances and parts of ordinances inconsistent with this ordinance are hereby repealed and this ordinance shall take effect upon its passage.

Passed March 3, 1931.

AMENDMENT TO ORDINANCE RELATING TO THE DUTIES OF THE CHIEF ENGINEER OF THE FIRE DEPARTMENT

Be it Ordained by the City Council of the City of Rochester: That Chapter VIII of the City Ordinances, Fire Department, Section 4, as amended by act of January 7, 1927, be amended by adding at the end thereof: "The Chief Engineer shall respond only to calls for fire within the residential districts of Rochester City proper, and the residential sections of the villages of East Rochester, Gonic and North Rochester. He shall not respond to any calls or attend any brush fires or fires occurring outside the limits of the City of Rochester. Assistant Engineers shall respond to and take charge of all fires occurring outside the residential districts of Rochester City proper, and the residential sections of the villages of East Rochester, Gonic and North Rochester, and all brush fires and fires occurring outside of the Rochester City limits" so that section as amended shall read as follows:

Sec. 4. In all cases of fire the chief engineer shall have the sole control and command over all the engineers and other members of the fire department,

and he shall at all times exercise supervision of the entire apparatus which may be in use; and shall have the care of all hydrants, see that they are kept free from snow and ice, and that they are at all times in good condition and ready for use. The board of engineers shall make a report of all fires to the city clerk within two days as required by the public statutes. The chief engineer and assistant chief engineer shall devote their whole time to the service of the city.

The chief engineer shall respond only to calls for fire within the residential districts of Rochester City proper, and the residential sections of the villages of East Rochester, Gonic and North Rochester. He shall not respond to any calls or attend any brush fires or fires occurring outside the limits of the City of Rochester. Assistant engineers shall respond to and take charge of all fires occurring outside of the residential districts of Rochester City proper, and the residential sections of the villages of East Rochester, Gonic and North Rochester, and all brush fires and fires occurring outside of the Rochester City limits.

Amend Section 5 of said Chapter VIII, by inserting in the first line thereof after the word "engineer," the following: "the first assistant engineer if present, otherwise" so that said Section as amended shall read as follows:

Sec. 5. In the absence of the chief engineer, the first assistant engineer if present, otherwise the next assistant engineer in rank who may be present shall have the powers and perform the duties of the chief engineer; and the seniority in rank of the assistant engineers shall be determined by the board of engineers at their first meeting.

Passed March 3, 1931.

RESOLUTION OF ANNUAL APPROPRIATION

Resolved by the City Council of the City of Rochester: That there shall be raised, and there is hereby ordered to be raised, with such overlay as may be found necessary, on the polls and ratable estates within said city \$295,867.71 to defray necessary expenses

of the City for the ensuing year, which together with the sums which may be received from various sources shall constitute the City budget.

Passed April 7, 1931.

RESOLUTION TO RAISE MONEY WITHIN THE SPRINKLING PRECINCT

Resolved by the City Council of the City of Rochester: That there be raised by taxation within the sprinkling precinct the sum of twenty-five hundred dollars in accordance with the act of the Legislature, creating said precinct.

Passed April 7, 1931.

AMENDMENT TO ORDINANCE PROVIDING FOR THE COLLECTION OF RUBBISH

Be it Ordained by the City Council of the City of Rochester: That Chapter XI be amended by adding a new section, being Section 10 to read as follows:

Sec. 10. That garbage, refuse and other waste material shall be collected, removed and destroyed weekly, and that the Mayor and Committee on Highways be and hereby are authorized and empowered to provide for the weekly collection, removal and destruction of garbage, refuse and other waste material and to make necessary regulations relative thereto. The Street Commissioner under the direction of the Mayor and Committee on Highways shall employ the necessary trucks and labor to carry on said work. The expense incident thereto shall be paid out of the regular highway appropriation.

Passed April 7, 1931.

AMENDMENT TO TRAFFIC ORDINANCE

Be it Ordained by the City Council of the City of Rochester: That Section 3 of Chapter XIV of the City Ordinances be amended by adding thereto the following:

All vehicles on River Street shall be brought to a stop on River Street before entering North Main Street from River Street.

All vehicles on Pine Street shall be brought to a stop on Pine Street before entering North Main Street from Pine Street.

All vehicles on Maple Street shall be brought to a stop on Maple Street before entering North Main Street from Maple Street.

All vehicles on Glenwood Avenue shall be brought to a stop on Glenwood before entering Wakefield Street from Glenwood Avenue.

All vehicles on Academy Street shall be brought to a stop on Academy Street before entering Charles Street from Academy Street.

All vehicles on Grove Street in East Rochester Village being operated in a southerly direction shall be brought to a stop on Grove Street before entering Highland Avenue.

All vehicles on Grove Street in East Rochester Village being operated in a northerly direction shall be brought to a stop on Grove Street before entering Highland Avenue.

All vehicles on Grove Street in East Rochester Village shall be brought to a stop on Grove Street before entering Portland Street.

All vehicles on Pine Street in East Rochester Village shall be brought to a stop on Pine Street before entering Highland Avenue.

All vehicles on Highland Avenue in East Rochester Village shall be brought to a stop on Highland Avenue before entering Main Street.

Passed June 2, 1931.

AMENDMENT TO TRAFFIC ORDINANCE

Be it Ordained by the City Council of the City of Rochester: That Chapter XIV be amended by adding another section to be known as Section 6, to read as follows:

Sec. 6. All vehicles travelling south on Central Square when entering Central Square from Wakefield

Street shall go to the right of the plot of ground on which is located Parson Main Monument on Central Square.

All vehicles in passing over Central Square in a northerly direction toward the intersection of Wakefield Street and Central Square shall pass to the right of Parson Main Monument.

All vehicles passing over North Main Street in a southerly direction on to Central Square shall pass to the right of the plot of ground on which is located Parson Main Monument on Central Square to go north on Central Square on to Wakefield Street or east on Central Square to enter Hanson Street.

The City Marshal shall place and maintain suitable signs and markers on Central Square for the direction of traffic in the manner above set forth.

Passed June 2, 1931.

RESOLUTION PROVIDING FOR THE ISSUE OF MAPLE STREET SCHOOL HOUSE BONDS

Resolved by the City Council of the City of Rochester: That the vote of the City Council at regular meeting February 3, 1931, in substance authorizing the Finance Committee of the City Council to issue bonds to raise funds to defray the cost not to exceed \$80,000 of the construction of an eight-room elementary school building at Maple Street be amended and perfected so that said bonds be issued in the aggregate principal amount of seventy thousand (70,000) dollars, be dated July 1, 1931, be payable \$14,000 on the first day of July each year 1933 to 1937 inclusive, bear interest at the rate of four per cent. (4%) per annum payable semi-annually, be in coupon form in the denomination of \$1,000 each, be payable as to both principal and interest at the Harris Forbes Trust Company, Boston, Massachusetts, bear the authenticating certificate of said Trust Company, and be in form substantially that specified in New Hampshire Public Laws, Chapter 59. Other particulars as to the form, issuance and sale of said bonds shall be determined by the Finance Committee and the City Treasurer.

Resolved further: That said vote of February 3, 1931, in all respects not inconsistent herewith and all acts done or performed under authority thereof be and the same are hereby ratified, confirmed and approved.

Passed June 17, 1931.

RESOLUTION RATIFYING ALL BUSINESS OF SPECIAL MEETING JUNE 17

Resolved by the City Council of the City of Rochester: That the resolution providing for the issue of \$70,000, 4% Maple Street School House Bonds, passed at meeting June 17, and all acts in relation thereto are hereby ratified, confirmed and approved.

Passed July 7, 1931.

RESOLUTION TO EXTEND DISCOUNT PERIOD

Resolved by the City Council of the City of Rochester: That for the collection of taxes for the year 1931, the provisions Section 2 of Chapter XIX of the revised ordinances of the City of Rochester be suspended and the tax collector be authorized to allow a discount of one and one-half per cent. on all taxes paid in full on or before August 1, 1931, and one per cent. on all taxes paid in full on or before September 1, 1931.

Passed July 7, 1931.

AMENDMENT TO ORDINANCE, ADDING A NEW PARAGRAPH TO SECTION 15 OF CHAPTER XII

Be it Ordained by the City Council of the City of Rochester: That Section 15 of Chapter XII of the City Ordinances be amended by adding at the end thereof the following:

“Any person violating any provision of this section shall be fined not less than five dollars nor more than twenty dollars,” so that said section as amended shall read as follows:

Sec. 15. No person shall distribute, dump, put or place, or cause the same to be done, in or on any street, lane, alley, sidewalk, or other public place in the City, any hand bill, circular, programme or piece of paper, any stones, dirt, house dirt, ashes, garbage, seeds, salt, shavings, filth, suds, offal, oyster shells, or rubbish, except in such places and such manner as the Mayor and Council may decide.

Any person violating any provision of this section shall be fined not less than five dollars nor more than twenty dollars.

Passed July 7, 1931.

RESOLUTION TO PROVIDE FOR VACATION OF
PERMANENT MEN IN FIRE DEPARTMENT

Resolved by the City Council of the City of Rochester: That the permanent men in the Fire Department be granted a vacation of one week with pay, the same to be under the direction of the Chief Engineer.

Passed July 7, 1931.

RESOLUTION TO PROVIDE FOR VACATION OF
PERMANENT MEN IN POLICE DEPARTMENT

Resolved by the City Council of the City of Rochester: That the permanent members of the Police Department be granted a vacation of one week with pay, the time of such vacation to be under the supervision of the City Marshal.

Passed July 7, 1931.

RESOLUTION TO SELL LAND TAKEN FOR
TAXES

Resolved by the City Council of the City of Rochester: That whereas the City of Rochester has taken for taxes a certain tract of land situate on the Gonic, Somersworth Road, and holds a Tax Collector's Deed for the same, and the total amount of tax money actually lost on account of said delinquent taxes amounts to only \$8.19 or \$16.45 with the cost of selling and whereas Harold Frost has made an offer for said land to the amount of \$15.00, be it resolved:

That the Mayor be authorized to sign a quit claim deed to said land and deliver the same to said Frost. This land is covered with small sprout and is deeded to contain five acres more or less but has no apparent commercial value and this is the only offer since the property was taken.

Passed September 1, 1931.

AMENDMENT TO ORDINANCE, INSTALLATION OF GASOLINE PUMPS

Be it Ordained by the City Council of the City of Rochester: That Chapter X of the City Ordinances "Hazardous Buildings" be amended by adding thereto Sections 5, 6, and 7 as follows:

Sec. 5. No person, firm or corporation shall hereafter erect or cause to be erected, or alter any building already erected, or permit the use of any building or structure already erected in the City of Rochester for the purpose of providing or maintaining a place for the sale of and storage of petroleum or any of its products, kerosene and fuel oil for domestic purposes excepted, without having filed a petition therefor with the City Council for a license so to do, setting forth (1) the location and situation of the building proposed to be erected, altered and used for said purpose; (2) the materials of which said building is to be constructed; (3) the manner in which and the materials to be used in the alterations contemplated in a building already erected; (4) the location of the tanks and pumps to be placed on said premises, and used in connection with the handling of said petroleum products.

Upon the first reading of the petition by the City Council it shall be laid on the table until the next regular meeting following the date of its presentation at which said regular meeting a hearing shall be had on said petition permitting all parties of interest the opportunity to appear and be heard on the question of granting such license.

Any person, firm or corporation violating any of the provisions of this section shall forfeit and pay a sum not less than five dollars and not more than

twenty-five dollars for each and every day such violation shall continue to be recovered on a complaint of the Mayor or of the City Marshal before Municipal Court for the City of Rochester.

Sec. 6. The City Clerk shall record all such licenses granted as provided in the preceding section in a book to be kept for that purpose.

Amended by prefixing Section 5 of said ordinance to read as follows: "With the exception of those who have complied with the provisions of Section 29 of Chapter CLXII of the Public Laws.

Also amended by adding another section to be known as Section 7 to read as follows: Sec. 7. Section 7 of Chapter XVI of the revised ordinances as passed October 5, 1929, is hereby repealed.

Passed as amended October 6, 1931.

RESOLUTION TO HIRE IN ANTICIPATION OF TAXES

Resolved by the City Council of the City of Rochester: That the Committee of Finance be authorized to hire a sum not exceeding \$50,000.00 in anticipation of taxes. Said sum to be hired on note or notes of the City and to be issued at such times and taken up at such times as the balance in the treasury will permit.

Passed Oct. 6, 1931.

AMENDMENT TO ORDINANCE RELATING TO SUNDAY OBSERVANCE

Be it Ordained by the City Council of the City of Rochester: That we amend Chapter XIII of the Revised Ordinances of the City of Rochester, relating to Police Offenses by adding thereto four new sections following Section 9 of said Chapter and renumbering Section 10 as it now reads to read Section 14 so that said sections as amended to said Chapter shall read as follows:

Sec. 10. AMATEUR SPORTS. It shall be lawful on the Lord's Day, to engage in play, games, sports, and exhibitions of physical skill, to which no admission is charged, except public dancing, horse racing, prize

fighting, wrestling, pool, billiards, and bowling, provided that peace and quiet are not unreasonably disturbed thereby. The Mayor and City Council may regulate the time, manner, and areas of such play, games, and sports, to the end that no unreasonable disturbance of peace and quiet shall be caused thereby.

Sec. 11. PROFESSIONAL SPORTS. It shall be lawful on the Lord's Day to engage in play, sports, and games involving physical skill, for which an admission is charged, except public dancing, horse racing, prize fighting, wrestling, pool, billiards, and bowling, but not earlier than one o'clock in the afternoon. No such play, game or sport shall be held without a license therefor from the Licensing Board.

Sec. 12. MOVING PICTURES AND THEATRICALS. It shall be lawful on the Lord's Day to conduct motion pictures, lectures, concerts, theatricals, and vaudeville performances, but not earlier than six o'clock in the afternoon, provided that no unreasonable disturbance of peace and quiet is caused thereby. The Mayor and City Council may make regulations controlling such entertainments as do not now require to be licensed, to the end that no unreasonable disturbance of peace and quiet shall be caused thereby, and nothing in this section shall be construed to permit without license, any such entertainment now requiring license.

Sec. 13. RETAIL TRADE. It shall be lawful on the Lord's Day to sell at retail, newspapers, periodicals, flowers, and nursery stock, ice cream, soft drinks, confectionery, fruit, bakery products including pastry, cigars, cigarettes, tobacco, smoking accessories, toilet articles, gasoline, oil, automobile parts and accessories, and food for consumption on the premises. Except as provided herein and by Section 5 of Chapter 385 of the Public Laws of New Hampshire, it shall be unlawful to sell or expose for sale any merchandise whatever on the Lord's Day.

Sec. 14. If any person shall be guilty of any offense against any provision of this Chapter for which no penalty is attached, he shall pay for such offense so committed, a fine not exceeding twenty dollars.

All Ordinances and parts of Ordinances incon-

sistent herewith are hereby repealed and this Ordinance shall take effect when approved by a majority vote of the legal voters present and voting at the next regular City Election.

Passed Nov. 4, 1931, subject to the approval of the people at the next regular election.

Accepted at City Election Dec. 1, 1931, and passed to be enrolled.

AMENDMENT TO ORDINANCE RELATIVE TO WATER WORKS COMMITTEE MEETINGS

Be it Ordained by the City Council of the City of Rochester: That Chapter XXI, Section 2, be amended by adding thereto the following amendment:

“Said committee in conjunction with the superintendent and clerk shall meet in the office of the Superintendent on the first Thursday at 7.30 P. M. following each regular City Council Meeting for the purpose of transacting such business as may duly come before its meeting, special meetings may be called at the option of the clerk,” so that said section as amended shall read as follows:

Sec. 2. Said Committee shall have the charge of and exercise general supervision over the Water Works and all property, material and appurtenances belonging to the same; shall have the supervision and expenditure of the appropriations made for their extension, improvement and maintenance; shall make all necessary contracts for the supply of labor and shall make requisition upon the Purchasing Committee for any material or property necessary for their use; shall execute and direct the performance of all works, matters and things pertaining thereto; provided that the above powers shall be exercised subject to the orders of the City Council and to such ordinances and regulations as it may from time to time make and prescribe in relation thereto.

Said Committee in conjunction with the Superintendent and Clerk shall meet in the office of the Superintendent on the first Thursday at 7.30 P. M., following each regular City Council Meeting for the purpose of transacting such business as may duly come

before its meeting; special meetings may be called at the option of the Clerk. All ordinances and parts of ordinances inconsistent herewith are hereby repealed and this ordinance shall take effect upon its passage.

Passed Dec. 3, 1931.

RESOLUTION TO TRANSFER BALANCES

Resolved by the City Council of the City of Rochester: That if found necessary in closing the accounts of the year, to transfer from a department where there is a balance to a department where there is a deficit, the Committee on Finance be authorized to make such transfer.

Passed Dec. 3, 1931.

ASSESSORS' INVENTORY

1931

Polls	5095	\$10,190 00
Improved and unimproved lands and buildings ..		7,097,926 68
Horses	312	32,400 00
Asses and Mules	1	50 00
Oxen	4	400 00
Cows	714	54,535 00
Other Neat Stock	81	3,575 00
Sheep	103	640 00
Hogs	6	120 00
Fowls	5814	5,814 00
Vehicles	28	1,600 00
Portable Mills	4	400 00
Boats and Launches	12	350 00
Wood and Lumber (not stock in trade)		35,658 00
Gasoline Pumps and Tanks		23,200 00
Stock in trade		1,353,401 00
Mills and Machinery		1,307,046 00
		\$9,917,115 68

Tax rate for the year 1931, \$28.50 per thousand.

EXPENDITURES

January 1, 1931 to January 1, 1932

HIGHWAY DEPARTMENT

Paid Frank P. Meader, 2,100 lbs. hay	\$18 90
George A. Pray, 13,225 lbs. hay	119 03
Strafford County Grain Mill, grain . .	111 31
Freeman Corson, grain	192 25
I. B. Williams & Sons, belt	1 54
The Texas Co., 4,562 gals. gasoline . .	689 29
The Texas Co., 250 gals. lubricating oil	143 41
The Texas Co., 300 gals. Thurban com- pound	27 00
The Texas Co., 40 gals. oil "E"	21 25
The Texas Co., 150 gals. oil "F"	79 68
The Texas Co., 40 gals. oil "M"	21 25
The Texas Co., 100 lbs. Crater com- pound	9 56
The Texas Co., 55 lbs. Marfax No. 3 . .	11 12
Gulf Refining Co., 55 gals. "A" motor oil	25 87
Standard Oil Co., 37,515 gals. gasoline	5,500 32
Standard Oil Co., 106 gals. lubricating oil	64 73
Standard Oil Co., 330 gals. kerosene . .	33 10
Standard Oil Co., 175 gals. furnace oil	16 63
Standard Oil Co., 690 gals. range oil . .	57 75
Standard Oil Co., 13 gals. gear oil	6 44
Standard Oil Co., 465 gals. S. A. E. oil	290 70
Standard Oil Co., 5 gals. cylinder oil . .	3 45
Standard Oil Co., 50 gals. new "50" . .	30 00
Standard Oil Co., 250 lbs. gear com- pound	19 94
Standard Oil Co., 20 lbs. cup grease . .	2 08
Standard Oil Co., 100 lbs. chassis com- pound	9 90
Standard Oil Co., 66,478 gals. asphalt cold patch	7,072 28

Standard Oil Co., 18,456 gals. surfacing asphalt	\$2,214 72
The Barrett Co., 19,934 gals. tarvia ..	2,431 83
Koppers Products Co., 7,996 gals. Tarmac	959 52
Charles T. Patten, State Treasurer, 835 gals. Tarmac paid for by State	100 20
Solvay Sales Co., 15,000 lbs. calcium chloride	1,213 24
Berger Metal Culvert Co., culverts ..	644 64
N. E. Metal Culvert Co., culverts	419 35
E. J. York, cement and lumber, Portland Street bridge	403 10
Lyons Iron Works, 25 reinforcing rods, Portland Street bridge	19 50
Motor Parts Co., repairing magnets ..	19 60
Mack Motor Truck Co., repairs	1,117 49
Murdock & Arthur, Inc., repairs	294 93
Phillips' Garage, repairs	111 29
Gonic Garage, repairs	11 83
Potvin's Garage, repairs	160 06
Carll's Garage, repairs	4 70
Farmer Motor Sales, repairs	30 68
Wakefield St. Garage, repairs	3 00
Sneierson's Garage, repairs	1 00
Ralph H. Bunker, repairs	238 78
Mitchell's Garage, tires and tubes	63 70
Hervey Bros., tires and tubes	1,014 36
Prescott's Garage, solid tires and pressing on same	1,132 60
George F. Wilson, batteries	80 55
P. I. Perkins Co., parts for tractor ..	48 53
Dyar Sales & Machinery Co., equipment and repairs	4,050 55
Buffalo Springfield Roller Co., repairs	115 48
Walter W. Field & Son, shovel repairs	324 68
The Thew Shovel Co., parts	52 06
The Hauck Mfg. Co., burner with tank for burning bushes	60 00
Ayers & Jenkins Co., hardware	312 99
Eugene C. Foss Co., hardware	313 91
E. Corey & Co., hardware	520 72
Walter N. Morrison Co., machine work and material	118 68

Linde Air Products Co., gas for welding and cutting	\$196 25
Johnson Foundry, castings	8 13
Harry A. Roberts, setting tire	2 85
Laurel T. Roberts, repairing cart wheel	13 00
H. H. Howard, horse shoeing	52 75
Auto Radiator Repair Shop, repairs ..	30 00
Dover Auto Body Co., repairs	9 00
Rochester Radiator Service, repairs ..	19 40
Ralph P. Corson, keys	1 60
Henry Higson, acetylene welding	48 25
Pluff's Harness Shop, repairing	34 15
Gonic Mfg. Co., welding and general repairs to bridges	26 49
Ludger Jacques, repairing truck curtains	2 25
Kidder Press Co., steel and labor	75 23
Kitselman Bros., 10 rods wires fence and posts	17 90
Waldo Bros. Co., wheel barrows, wire rope, etc.	100 54
The Milton Hagey Waste Works, waste	12 28
Spaulding Fibre Co., 10 lbs. sheet steel	60
Palmer Plumbing Supply Co., fittings	99
Albert P. Covey, plumbing	5 64
Sanborn, McDuffee Co., repairs	10 85
Chase Handle Co., handles	8 82
M. F. Ellis & Co., waste, brooms and shovels	144 36
Talbot, Brooks & Ayers, shovels	11 00
George W. Blake, lumber and milling	99 78
Rochester Lumber Co., lumber	72 40
Diamond Match Co., lumber	64 50
George F. Lenzi, bridge plank	22 50
Martin S. Brock, bridge plank	671 35
John Littlefield, filing saws	2 00
Sam Venno, filing saws	75
Victor E. Page & Son, bituminous coal	277 45
J. A. Morrill, bituminous coal	112 26
Albert G. Boivin, 2 pairs rubber boots	11 00
Turner's Garage, gas and labor	2 40
Ernest Rolfe, batteries and cable	10 40

Page Belting Co., gaskets	\$5 78
Lightbody Drug Co., Fuller's earth ..	50
Fred L. Doyle, gas and oil	3 66
William E. Chesley, gas	1 86
Water Dept., bituminous coal	126 94
Water Dept., men's time cutting bushes	2,073 20
Frank Hartford, shovelling snow	5 40
M. A. Osborne, shovelling snow	16 20
Frank Talbot, shovelling snow	9 00
Clement Dubois, cutting bushes	6 40
John A. Allen, cutting bushes	17 20
Wyman Nason, cutting bushes	13 80
Napoleon Dubois, cutting bushes	43 60
George W. Wingate, cutting bushes .	98 80
Jesse C. Baker, cutting bushes	98 80
Fred I. Woodman, cutting bushes	3 60
John V. Horne, cutting bushes	272 00
Herman Howard, cutting bushes	10 00
George H. Springfield, cutting bushes	9 00
Albert Turmelle, cutting bushes	153 20
Virgil Warburton, cutting bushes	130 60
Albert Warburton, cutting bushes ...	114 20
Marvin T. Blaisdell, cutting bushes ..	37 80
Montezuma Ferland, cutting bushes ..	32 80
J. A. Corson, cutting bushes	4 60
G. E. Tebbetts, cutting bushes	5 40
John Baker, cutting bushes	16 00
Harry Weare, cutting bushes	7 60
Forrest Dodge, cutting bushes	9 00
Charles R. McDuffee, sawing wood at hot top plant	48 50
Charles Pepin, labor	7 20
E. A. Young, labor	2 00
Otis Meader, labor with team	18 66
Ralph J. Boyce, labor with truck	16 25
Jos. J. Letourneau, carpenter work Flat Rock Bridge rail	22 40
Frank Chase, expense to Boston, meals, toll and gas	2 58
Oscar R. Wixon, collecting rubbish at East Rochester	80 00
Michael Beaulieu, collecting rubbish at Gonic	236 00
Dr. G. E. Chesley, veterinary services	3 50

J. Frank Grover, 2 oil cloth signs	\$2 19
F. E. Hussey, express paid out	52 50
Clark's Motor Express, express charges	32 50
Peterson's Motor Express, express charges	8 20
Boston & Maine R. R., freight	361 97
Courier Publishing Co., publishing rubbish Amendment, and ad for proposals	25 55
Kennebunk Motor Sales, trucking horses	10 00
Lida Varney, storing sand at Gonic . .	12 00
Samuel Hale, 3,000 yds. gravel at bank	300 00
Twin State Gas & Elec. Co., lighting	197 54
Charles D. Colman, deed of Hanson Street lot for highway purposes . .	3,000 00
C. I. Churchill, one pair horses	442 00
F. L. Kendall Agency, liability premium, 1931	1,313 95
F. L. Kendall Agency, fire premium, 1931	383 57
Ralph E. Came, liability premium, 1932	1,350 81
John F. Griffin, chauffeur's licenses . .	27 00
James B. Callahan, blacksmith	1,648 00
Elihu A. Corson, Superintendent	1,700 00
Pay Rolls for labor	30,232 12
<hr/>	
Total expenditures	\$80,230 10
Deficit from 1930	3,866 76
<hr/>	
	\$84,096 86

CREDIT

Appropriation, deficit	\$3,866 76
Appropriation	29,133 24
Appropriation, from State of N. H., taxes	12,066 76
Appropriation, from auto permits for 1931	13,431 65
Received from:	
Gravel sold	9 95
Misc. Dept., blacksmith work	2 40
Water Dept., blacksmith work	150 80
Police Dept., blacksmith work	34 36
State Highway Dept., men and equipment	6,012 20

Fire Dept., blacksmith work	\$39 86
Pickering Road, men and equipment	6,106 86
Town of Strafford, sharpening drills . .	22 45
Sundry people, blacksmith work	6 05
Town of Barrington, breaking roads . .	62 00
Opera House Dept., blacksmith work	60
E. H. Bickford, pair of horses	150 00
P. E. Littlefield, pair of horses	150 00
J. Frank Neal, pair of horses	100 00
Charles R. McDuffee, gasoline	72
Public Buildings Dept., blacksmith work	19 15
Flavius J. Berry, snow plow	50 00
Oil, labor, gas	1 20
Sharpening drills	50
Brassaw, cold patch	3 45
B. S. Bonser, culvert	28 40
Smiley Construction Co., blacksmith work	80
Smiley Construction Co., rent of shovel	499 90
East Side Road, men and equipment . .	395 26
Calcium chloride sold	29 45
S. A. Baker, plowing snow	3 00
Clarence Locke, corrugated pipe	13 80
City of Somersworth, rent of sprinkler	70 00
Henry Wyatt, rails and cutting	4 83
Street Sprinkling Dept., drivers' time, gas and oil	1,038 51
Roxie Martell, wheel barrows and shovels	24 30
Archer Fownes, gravel	11 00
C. P. Darling Co., gravel	3 00
Winnepesaukee Road, men and equip- ment	276 75
Gonic-Barrington Road, men and equipment	2,339 71
Sharpening steel	40
Sidewalk Dept., blacksmith work	9 00
Central Road, men and equipment . .	1,962 27
Studley Box & Lumber Co., 1,089 sq. yds. hot top	762 30
State Highway Dept., Gonic bridge . .	501 04
Coheco Woolen Mfg. Co., 700 gals. asphalt applied	100 00

CITY OF ROCHESTER

35

Maple Street School Building, driveway	\$75 00
Mr. Gagne, blacksmith work	2 00
Fred Langley, sprinkling Granite State Park	5 00
Shade trees, Parks and Commons Dept., repairing ladder	60
School Dept., grading School Street ..	30 00
<hr/>	
Total Credits	\$79,607 28
Transferred from Street Sprinkling Dept.	2,460 64
Deficit 1931	2,028 94
<hr/>	
	\$84,096 86

MISCELLANEOUS DEPARTMENT

Paid Pay Roll returns of marriages	\$25 75
Pay Roll returns of births and deaths	108 00
McMillan Co., mortgage record book .	27 76
J. L. Fairbanks Co., ledger binder and sheets	34 25
Roberts' Office Supply Co., supplies ..	10 92
T. W. Osgood, office supplies	12 55
Fred P. Meader, office supplies	3 30
Kee Lox Mfg. Co., 12 typewriter ribbons	10 00
Carl Larson, index cards and columnar pads	16 27
Reliance Carbon & Ribbon Co., carbon papers	50
Paul Eisenhardt, stamp pad and ink ..	2 25
Pencil Supply Co., 1 gross lead pencils	4 17
Acme Stamp Co., ribbon for receipting stamp	1 55
Addressograph Co., ribbon for addressing machine	1 00
William Mann Co., lien sales record book	21 19
Edson C. Eastman Co., claims and accounts book	30 20
The Cragg Bindery, 6 assessors' books and rebinding office books	20 11
The George F. Cram Co., atlas	13 21

The Barion Pen Co., 3 gross pens	\$6 00
H. A. Manning Co., 6 Strafford County directories	75 00
Courier Publishing Co., publishing ordinances and miscellaneous printing	103 75
F. W. Fifield Publishing Co., miscellaneous printing	156 00
George J. Foster & Co., advertising bids for public funds	6 00
Burroughs' Adding Machine Co., care of machine	16 10
The Record Press, 1,600 copies 1930 report	1,409 46
The Record Press, miscellaneous printing	19 50
George G. Welch, Register of Deeds . .	15 88
F. L. Kendall Agency, workmen's compensation premium	35 46
F. L. Kendall Agency, Gonic engine house fire premium	15 00
James Bowering & Sons, ice for bubblers	50 00
J. A. Morrill, ice for City Hall	10 00
W. J. Chadbourne, portrait for Council Chamber	24 00
Automotive Service Bureau, catalogue leaves	33 07
George W. Blake, cash drawer	1 50
Eugene C. Foss Co., hardware	27 95
Ayers & Jenkins Co., hardware	2 15
M. H. Dustin, shingling ward house, Wentworth Street	135 00
Charles G. Gerrish, C. E., surveying Douglass Court	64 80
Albert P. Covey, plumbing at Public Library	11 29
M. H. Baker, material and labor at Public Library	9 30
Sewerage Dept., rodding sewer at Public Library	5 40
Ralph P. Corson, labor on door at Public Library, and keys	7 25
Highway Dept., 2 hrs. blacksmith work on chair	1 20

Twin State Gas & Elec. Co., lighting	
Gonic Hall	\$9 39
New England Tel. & Tel. Co.	384 41
William B. Shaw, Treasurer, E. R. skating rink	100 00
Gonic Mfg. Co., Gonic skating rink ..	136 66
Gonic Mfg. Co., 1/2 cord wood and re- pairs for Gonic Library	14 03
F. E. Hussey, express paid out	23 82
F. E. Hussey, 2,952 auto permits written	738 00
L. H. McDuffee, expense to Concord ..	8 10
Theodore Perreault, rebate for tax paid twice	32 93
Dr. D. L. Stokes, examining insane patient	5 00
Dr. F. L. Keay, examining insane patient	5 00
George P. Furbush, P. M., stamped envelopes and stamps	132 33
Boston & Maine R. R., freight	50
Ernest Ross, cleaning S. Clark house	2 00
William P. Ames, trucking from S. Clark house	3 00
Ainslie's Drug Store, oxalic acid	50
Eugene C. Howard, taxes bought by City	1,724 06
Total expenditures	<hr/> \$5,903 77

CREDIT

Received from:

Taxes redeemed	\$1,559 12
Junk licenses	20 00
Pool licenses	210 00
Druggist licenses	2 00
Rovers' licenses	34 00
Moving picture licenses	200 00
Show licenses	35 00
Circus license	50 00
Peddlers' licenses	29 00
Fownes Mfg. Co., for bill paid twice .	1 70
Kotex cabinet	2 10
State Athletic Commission	59 75
Check returned	25

B. & M. dividend	\$8 00
Canadian certificates	23 50
Junk sold	5 50
Clerk's fees	678 70
	<hr/>
	\$2,918 62
Deficit 1931	2,985 15
	<hr/>
	\$5,903 77

PUBLIC BUILDINGS DEPARTMENT

Paid Sanborn, McDuffee Co., installing toilets, City Hall	\$580 20
Sanborn, McDuffee Co., covering coun- ters, City Clerk's office with lino- leum	38 30
Sanborn, McDuffee Co., miscellaneous plumbing	17 48
M. H. Dustin, carpenter work base- ment City Hall	29 96
Fownes Mfg. Co., lumber, basement City Hall	35 70
Leopold Larose, steel ceilings base- ment City Hall	155 00
C. W. Kleinstuber, putting up wire to keep off pigeons	7 00
George H. Cole, repairing chimney, City Hall	103 75
Arthur Leavitt, repairs on doors	15 31
Dickinson & Son, painting steel ceil- ings, City Hall	112 00
John W. Dorr, finishing doors, City Hall	30 30
Rochester Lumber Co., glass	60
Spaulding Fibre Co., chair seat and tacks	26
Atlas Products Co., lamps	17 69
Albert E. Evans, lamps	43 20
M. F. Ellis & Co., brushes	7 15
West Disinfectant Co., disinfectant ..	59 15
C. B. Dolge Co., cleaning powder	4 40
Dustbane Mfg. Co., sweeping com- pound	6 37

Eugene C. Foss Co., paint and hardware	\$15 29
J. Frank Grover, signs	14 50
Ayers & Jenkins Co., hardware	5 15
Cheshire Chemical Co., 5 cases paper towels	34 30
Boston & Maine R. R., freight on Dustbane	1 44
Highway Dept., blacksmith work	20 35
Ralph P. Corson, keys	75
Kimball & Allen, insurance on City Hall	312 50
Frederic E. Small, insurance on City Hall	312 50
Charles W. Varney & Co., insurance on City Hall	362 50
F. L. Kendall Agency, insurance on City Hall	312 50
Kimball & Allen, insurance Linden Street Ward House	5 00
Kimball & Allen, insurance Tiger Engine House	12 50
Kimball & Allen, insurance Torrent Engine House	10 00
Kimball & Allen, insurance E. R. Fire Station	25 00
Frederic E. Small, insurance E. R. Fire Station	15 00
Charles W. Varney & Co., Tiger Engine House	37 50
F. L. Kendall Agency, insurance Cochecho Engine House	10 00
C. A. Clements, repairing roof of Library	35 72
Albert P. Covey, changing sewer at Library	25 00
Diamond Match Co., 25 tons coal at Library	258 00
Hall Bros. Co., material and labor on roof Fire Station	885 76
Walter N. Morrison Co., drilling chimney iron for Fire Station	8 50
Twin State Gas & Elec. Co., lighting	493 63
Strafford York Gas Co., lighting	34 31

Victor E. Page, 10 tons bituminous coal, E. R. Fire Station	\$74 50
Victor E. Page, 10 tons bituminous coal, Gonic Engine House	74 50
Victor E. Page, 106 tons 940 lbs. egg coal, City Hall	1,329 63
Victor E. Page, wood for Linden Street Ward House	8 00
Victor E. Page, wood for Wentworth Street Ward House	7 00
Water Dept., 104 ft. pipe and fittings, E. R. Fire Station	84 10
H. A. Allen, floor for shower bath room, Central Fire Station	71 50
H. I. Howard, janitor City Hall	1,200 00
F. D. Stevens, assistant janitor City Hall	865 40
Arthur N. Brock, assistant janitor City Hall	34 60
Henry Hoey, janitor Gonic Hall	160 00
Ralph E. Came, compensation premium	41 20
<hr/>	
Total expenditures	\$8,461 95

CREDIT

By Appropriation	\$7,500 00
Transferred from Opera House Dept.	67 40
Transferred from County Tax	443 21
Transferred from School Dept.	91 79
Transferred from Parks and Commons Dept.	58 91
Deficit 1931	300 64
<hr/>	
Total credits	\$8,461 95

FIRE DEPARTMENT

Paid F. L. Kendall Agency, compensation premium 1931	\$156 40
F. L. Kendall Agency, E. R. fire station fire premium	20 00
Ralph E. Came, compensation premium 1932	161 10
Charles W. Varney & Co., fire premium	80 00

American LaFrance & Foamite Industries, Inc., extinguishers, ammeters, packing	\$69 81
The Gamewell Co., setting up new battery	64 03
Henry K. Barnes, gas mask	20 43
U. S. Rubber Co., 1,000 ft. 2½ in. D. J. hose and couplings	646 80
Arthur H. Blanchard, 3 shut off nozzles and 4 extinguishers	114 11
The C. G. Braxmar Co., Inc., 4 gold badges	26 15
D. E. McCann & Sons, 2 Chevrolet pumps	5,700 00
Globe Mfg. Co., 6 firemen's coats	57 70
North Shore Fire Appliance Co., 3 first aid kits	22 50
P. F. Casey, 4 fire alarm boxes at E. R. and 4 at Gonic installed	486 40
Eugene C. Foss Co., hardware	36 80
Ayers & Jenkins Co., hardware	1 59
Rochester Lumber Co., lumber	1 80
Fownes Mfg. Co., lumber	44 63
Geo. W. Blake, material and labor	8 37
Miles H. Dustin, steel ceilings	81 79
Dubois Electrical Co., material and labor	43 82
A. A. Gregoiry, material and labor ..	1 00
Dunlap's Garage, repairs	61 65
Ernest Rolfe, repairs	14 13
Merle H. Bowden, repairs	2 00
Gonic Garage, repairs	15 50
George F. Wilson, hydrometer	1 25
Hervey's Tire Shop, 12 chain hooks ..	7 20
Phillips' Garage, tire gauge	1 50
M. F. Ellis & Co., 6 dusters	2 51
Riley & Tuttle, soap	60
C. P. Beard, soap and soap powder ..	72
Hurlbert & Hatfield, case paper towels	7 35
Mrs. Lizzie Barber, laundering	46 00
Highway Dept., blacksmith work	6 00
Highway Dept., 209 gals. gas	33 86
John V. Horne, shovelling hydrants ..	74 30

Charles Nute, shovelling hydrants, East Rochester	\$20 80
Sanborn, McDuffee Co., installing shower baths	425 08
Victor E. Page & Son, 75 tons bitumin- ous coal	558 75
Victor E. Page & Son, 2 tons nut coal	29 50
John A. Allen, attending Warden's Conference	6 03
A. P. Covey, solder and labor	1 86
Pluff's Men's Shop, 2 chamois	7 35
John S. Colby, lunches for firemen ..	3 15
Henry Higson, repairs	75
Bernard E. Brock, repairs	25
L. H. McDuffee, expense to Portland ..	4 00
Gonic Mfg. Co., 192 gals. oil vitriol ..	4 84
Ralph D. Horne, use of car	1 00
Frank McDonald, use of car	1 00
John F. Griffin, chauffeur's licenses ..	12 00
Michael's Daylight Store, sheets and slips	11 28
Abe L. Davis, straps	2 10
James B. Young, trucking	1 00
Twin State Gas & Elec. Co., lighting	193 76
Strafford York Gas Co., lighting	15 33
New England Tel. & Tel. Co.	41 90
John F. Nute, stamps, envelopes, par- cel post, etc.	1 11
Pay Roll, railroad forest fires	14 30
Pay Roll, forest fires	19 70
Pay Roll, watchmen July 3	49 00
Pay Roll, Cocheco Hose Co., No. 1 ..	925 00
Pay Roll, Torrent House Co., No. 2 ..	925 00
Pay Roll, Whitehouse Hose Co., No. 3	650 00
Pay Roll, Harrington Hose Co., No. 4	650 00
Pay Roll, Ela Hose Co., No. 5	810 00
Pay Roll, C. W. Bickford Chemical H. & L. Co.	910 00
John F. Nute, chief engineer	1,700 00
Charles L. Plummer, assistant chief engineer	1,562 70
Wilbur E. Horne, first assistant en- gineer	150 00
Patrick Manion, second assistant en- gineer	150 00

Charles S. Clark, third assistant engineer	\$75 00
Nelson R. Hart, fourth assistant engineer	75 00
Chester Whitney, truck driver	1,560 00
Samuel Locke, truck driver	1,530 00
Edwin Emerson, truck driver	1,560 00
Ralph Seavey, truck driver	1,530 50
Brendon Smith, substitute truck driver	240 00
<hr/>	
Total expenditures	\$24,548 34

CREDIT

By Appropriation	\$24,000 00
Received from:	
State of N. H., rebate for forest fires	15 88
Boston & Maine R. R., rebate for forest fires	18 30
American LaFrance Co., goods returned	2 10
Junk sold	2 08
Hose sold	4 00
Acid sold	1 80
Forest fire check returned	80
<hr/>	
Total credits	\$24,044 96
Deficit 1931	503 38
<hr/>	
	\$24,548 34

POLICE DEPARTMENT

Paid F. L. Kendall Agency, compensation premium 1931	\$136 39
Ralph E. Came, compensation premium 1932	140 58
A. E. Preston & Co., police car liability premium	38 45
The Garland Co., 10 gals. marking paint	21 07
Henry J. Canney, 10 stop signs	17 50
J. F. Grover, making stop signs	1 45
Lyle Signs, Inc., 11 traffic signs	64 65
Johnson Foundry, castings for signs ..	42 50

Talbot, Brooks & Ayer, traffic paint	\$156 32
National Colortype Co., 11 no parking signs	49 68
Fechheimer Bros. Co., badges, emblems, etc.	21 61
Lothrop's Farnham Co., clothing for police	53 85
Feineman Bros., clothing and shoes for police	159 75
John Emerson Shoe Co., shoes for police	10 00
Onisephore Lacasse, shoes	8 00
F. H. Boston, 2 rubber billies and cleaning coat	5 00
William H. Cullen, cleaning	2 00
Hervey's Tire Shop, repairs	23 05
Murdock & Arthur, Inc., repairs	36 06
Hudson Essex Motors, repairs	1 10
Potvin's Garage, repairs	2 80
C. B. Thomes, 5 gals. gas	1 10
Dover Buick Co., repairs	13 25
Gonic Garage, repairs	35 40
Mitchell's Garage, repairs	13 15
Phillips' Garage, repairs	9 25
Creteau Battery Station, repairs	4 25
George F. Wilson, battery	8 00
Sanborn, McDuffee Co., office chair ..	12 50
T. W. Osgood Co., batteries and bulbs	9 70
Colt's Patent Fire Arms Mfg. Co., 5 revolvers	105 00
W. S. Darley Co., revolver bolster cartridge belt, whistle, and raincoats ..	74 86
Peerless Hand Cuff Co., repairs	2 50
W. F. Maier Co., finger print outfit ..	15 00
Rochester Printing Co., printing	5 00
Courier Publishing Co., printing	4 75
F. W. Fifield & Co., printing	9 50
J. L. Fairbanks Co., binder and sheets	8 00
Hobbs & Warren, record book	17 64
Star Wet Wash Laundry, washing bedding	1 25
Ayers & Jenkins Co., 2 bars steel	3 66
Boston & Maine R. R., freight	8 30
F. E. Hussey, express paid out	11 61

Isaac C. Evans, labor marking streets	\$6 95
Leon E. Blaisdell, labor marking streets	20 15
E. Martell, 4 bags cement	2 80
Sidewalk Dept., 5 bags cement	2 50
Highway Dept., blacksmith work	14 40
Highway Dept., oiling and greasing car	21 76
New England Tel. & Tel. Co.	198 65
Twin State Gas & Elec. Co.	6 48
John F. Griffin, chauffeurs' licenses	18 00
National Cafe, lunches for prisoners	11 80
Leon Gile, finding body in river	2 00
Eddie Laroche, finding body in river	2 00
Raymond Enaire, finding body in river	2 00
Rochester Fair specials	82 25
Reginald Cookson, special police services	59 50
Edwin G. Towne, special police services	7 00
Joseph Cooley, special police services	1 75
Frank S. Grant, special police services	26 25
Fred L. Seavey, special police services	1 75
Harvey D. Smith, marshal	1,600 00
Frank H. Boston, assistant marshal	1,500 00
Onisephore Lacasse, night watch	1,400 00
Nelson S. Hatch, traffic officer	1,400 00
Vane Nickerson, substitute officer	838 55
Leon Blaisdell, police at East Rochester	100 00
Fred A. Hamilton, police at Gonic	100 00
Gardner S. Hall, judge of police court	917 00
William E. Jacobs, clerk of police court	200 00
Total expenditures	\$9,909 02
Transferred to Sidewalk Dept.	1,803 30
	<hr/>
	\$11,712 32

CREDIT

By Appropriation, Police Dept.,	\$6,000 00
By Appropriation, municipal court	1,100 00
Received from:	
S. D. Felker, ex-judge and clerk	2,500 00

William E. Jacobs, clerk of court	\$2,000 00
Telephone tolls and revolver permits	14 65
E. C. Howard, revolver and holder . .	23 07
Whistle, cartridge holders, 2 pr. hand cuffs, badges, hat, etc., sold	30 80
H. M. Foss, badge	1 00
Use of police car	6 20
E. Towne, coat	10 85
County of Strafford, witness fees	2 70
Vane Nickerson, hat badge	1 25
Nelson Hatch, traffic emblem	70
E. Carpenter, stop sign broken	10 00
Joseph Woodes, badge	2 65
Ralph Emerson, on account raincoat	5 00
Town of Milton, transportation of town charge to County Farm	3 45
Total credits	<u>\$11,712 32</u>

ADMINISTRATION

SALARIES

Paid Louis H. McDuffee, mayor	\$600 00
Frank E. Hussey, city clerk	1,650 00
John L. Copp, city treasurer	450 00
Guy Smart, city solicitor	700 00
Eugene C. Howard, to balance 1930 salary	500 00
Eugene C. Howard, 1931 salary March 3 to December 31	1,300 00
William E. Jacobs, auditor	125 00
William E. Jacobs, assessor	833 00
Armand A. Bilodeau, assessor	833 00
Harry L. Meader, assessor	833 00
Arlene Baker, clerk	950 00
L. H. McDuffee, expenses to Concord and Rochester Fair week expense	23 85
EXPENSES OF DEPARTMENT	
Assessors' expenses, use of autos . . .	150 00
Assessors' State Association fees, paid A. W. Rowell, Treasurer	2 00
Chairs for assessors' office	12 00
George P. Furbush, P. M., stamps and envelopes for assessors	33 25

George P. Furbush, P. M., stamps and envelopes for city clerk and tax collector	\$87 40
Edson C. Eastman Co., inventory book, tax collector's book, and notices to mortgagees	42 90
Rochester Printing Co., poll tax bills	33 75
Bostitch Sales Co., stapling machine .	6 13
Fred P. Meader, 6 boxes labels	1 50
Ralph E. Came, compensation premium	47 05

ELECTION PAY ROLL DECEMBER 1, 1931

SUPERVISORS

Chairman, Granville F. Grant	\$23 38	
Ward 1 Lawrence E. Haley ..	21 25	
2 William O. Allen ...	21 25	
3 Harry H. Meader ..	21 25	
4 Frank McDonald ...	21 25	
5 John V. Parsons	21 25	
6 Willard I. Cushing ..	21 25	
	<hr/>	\$150 88

MODERATORS

Ward 1 Roger E. Thompson .	\$6 00	
2 Otto Leavitt	6 00	
3 Harry L. Meader ..	6 00	
4 Edmund Marcoux ..	6 00	
5 Char. W. Wentworth	6 00	
6 James B. Young	6 00	
	<hr/>	\$36 00

WARD CLERKS

Ward 1 Charles W. Cole	\$7 50	
2 Arthur F. Mortimer	8 00	
3 George W. Osborne .	8 00	
4 Joseph Sylvain	9 50	
5 Fred L. Chesley	7 50	
6 Leroy S. Redlon	8 50	
	<hr/>	\$49 00

SELECTMEN

Ward 1 Willis Hayes	\$6 25
Albert R. Chalmers .	7 50
David Johnston	7 50

2	D. Earl Piper	\$6 25	
	Val Blanchard	7 50	
	Ralph D. Horne	6 25	
3	John A. Cater	7 50	
	Emilio Beaulieu	7 50	
	Anderson Crouse	2 50	
4	Ernest Seavey	8 75	
	Alphonse Sylvain	8 75	
	Albinie Lavoie	8 75	
5	Charles C. Torr	7 50	
	Ralph Dunlap	7 50	
	William E. Gerrish	6 25	
6	George E. Greenfield	7 50	
	Charles W. Lowe	7 50	
	Chandler Grant	1 25	
			<hr/>
			\$122 50

BALLOT INSPECTORS

Ward 1	Robert Heaney	\$5 00	
	Charles Nute	5 00	
2	Henry McCabe	5 00	
	Dennis Brennan	5 00	
3	Sumner Watson	5 00	
	Ida Beaulieu	5 00	
4	Henry Maxfield	5 00	
	A. G. Gelinas	5 00	
5	J. Will Cater	5 00	
	Delozo Turmelle	5 00	
			<hr/>
			\$50 00

BALLOT CLERKS

Ward 1	Willie Wingate	\$5 00	
	Albert Richards	5 00	
2	James B. Callahan	5 00	
	James O. Watson	5 00	
3	Edgar J. Ham	5 00	
4	Eugene Beaudoin	5 00	
	Roscoe Hersom	5 00	
5	Vinton Preston	5 00	
	Patrick Manion	5 00	
6	Sara Greenfield	5 00	
	Annie Quinlan	5 00	
			<hr/>
			\$55 00

Total expenditures	\$9,677 21
------------------------------	------------

CREDIT

By Appropriation	\$9,000 00
Received from Water Dept., clerk hire	600 00
Deficit for 1931	77 21
	<hr/>
	\$9,677 21

OPERA HOUSE DEPARTMENT

Paid I. B. Allen, electric fixtures and labor	\$9 67
William H. Cullen, cleaning	1 50
George H. Reed, curtain pole and brackets	1 00
Fred P. Meader, tuning piano	3 00
Ralph P. Corson, welding	1 00
Highway Dept., blacksmith work ..	60
The Record Press, floor plans	7 50
A. A. Gregoiry, electric fixtures	5 75
F. W. Woolworth, plates for properties	60
Twin State Gas & Elec. Co.	223 80
F. L. Kendall Agency, compensation premium	1 87
Ralph E. Came, compensation premium	1 01
I. Belmont Allen, stage man	100 00
Fred Lincoln, stage man	26 25
Robert Blair, Jr., stage man	32 25
Elmer Martell, stage man	16 00
Harold Marble, stage man	28 94
Earl McIntire, stage man	1 00
William Miller, usher	1 50
Charles Wood, usher	8 50
James Geddis, usher	7 00
Roy Redlon, usher	6 00
Charles Nelson, usher	8 00
Ralph Dunlap, usher	7 50
Edgar Johnson, usher	1 00
George D. Dame, door tender	22 00
Lyle Webster, manager	66 00
James McKenney, door tender	2 00
Charles Hussey, check room	2 00
	<hr/>
Total expenditures	\$593 24

Transferred to Public Buildings Dept.	\$67 40
	<hr/> \$660 64

CREDIT

Received from:

American Legion	\$40 00
J. O. U. A. Mechanics	30 00
Woman's Club	80 00
Holy Rosary Church	72 00
Rochester High School	128 00
St. Mary's Church	61 94
King's Daughters	48 00
Music Week Committee	9 00
St. Charles' Orphanage	19 00
Punch and Judy Show	10 00
Elks' entertainment fund	50 00
Checking room	70
St. Jean Baptiste Society	35 00
Mae Edwards	47 00
Rev. A. O. Poirier	30 00
	<hr/>
Total credits	\$660 64

SIDEWALK DEPARTMENT

Paid George W. Blake, straight edges	\$1 25
Elmer Martell, labor, material, use of truck and mixer	364 80
E. J. York, cement	2,131 48
Joseph Varney, sand at bank	47 00
Fownes Mfg. Co., lumber for forms ..	6 15
New England Brick Co., brick	16 85
Eugene C. Foss Co., hardware	36 14
Phillips' Garage, repairs	1 25
Carrie L. Shaw, damage to fence by snow plow	3 00
Diamond Match Co., lumber for forms	48 42
Ayers & Jenkins Co., hardware	5 01
Highway Dept., blacksmith work	9 00
Ralph E. Came, workmen's compen- sation premium	21 34
Pay Rolls for labor	7,352 96
	<hr/>
Total expenditures	\$10,044 65

CREDIT

By Appropriation	\$2,000 00
Received from:	
Howard Buzzell, sidewalk	40 44
M. Custeau Est., sidewalk	25 27
Mrs. A. F. Mason, sidewalk	16 88
H. D. Smith, sidewalk	30 00
Maple Street School Bldg., sidewalk	619 43
A. E. Hall, sidewalk	25 00
Arthur H. Hayes, sidewalk	68 45
Mrs. Albina Maxfield, sidewalk	10 00
Joseph Richards, sidewalk	16 00
Frances Mooney Est., sidewalk	44 67
Charles F. Evans, sidewalk	15 00
Town Farm Cemetery, cement and labor	24 08
8 bags cement sold	5 20
Cyrille Vachon, sidewalk	46 17
Mrs. Wilda Levesque, sidewalk	56 66
Louis Ruel, sidewalk	44 22
Pierre Gagne, sidewalk	118 61
Mattheur Bilodeau, sidewalk	29 56
George Paquette, sidewalk	41 12
Thomas Turgeon, sidewalk	57 67
School Dept., mason work, brick and cement, E. R. building	63 00
Holy Rosary Church, sidewalk	157 56
Herbert Horne, sidewalk	31 72
Edward Coran, sidewalk	37 67
Odiase Dostie, sidewalk	130 11
Pierre Poisson, sidewalk	101 40
Miss Idele Jacques, sidewalk	27 00
Mrs. Mary Bisson, sidewalk	50 00
Terry Vachon, sidewalk	29 22
Ernest S. Goodwin, sidewalk	60 45
Ernest Masse, sidewalk	58 01
J. H. Clow, sidewalk	512 69
Daniel S. McDuffee, sidewalk	77 23
Richard Gagne, sidewalk	20 00
George P. Dickey, sidewalk	40 00
Conrad E. Snow, sidewalk	132 00
Mrs. Alice F. Bradley, sidewalk	40 11
Walter G. Stuart, sidewalk	62 89
C. W. Bradley Est., sidewalk	33 34

Miss Amy Osborne, sidewalk	\$36 84
William H. Wingate, sidewalk	39 34
John Loignon, sidewalk	46 12
Mrs. Martha Clark, sidewalk	42 48
L. P. Snow, sidewalk	142 67
James Hartigan, sidewalk	27 44
Burt R. Cooper, sidewalk	113 34
William S. Clark, sidewalk	37 12
Police Dept., cement	2 50
Henri Sanfacon, sidewalk	77 11
George G. Randall, sidewalk	41 17
Herman A. McDuffee, sidewalk	70 00
Dana Peavey, sidewalk	28 00
Mrs. Hazel Corson, sidewalk	36 56
E. J. York, cement bags returned	120 00
George A. Hersom, sidewalk	110 12
Miss Lucy I. Roberts, sidewalk	61 12
Mrs. Delvina Martineau, sidewalk ..	133 06
Simeon St. Hillaire, sidewalk	34 23
Mrs. Mary D. Perreault, sidewalk	25 00
E. M. Hawkes, sidewalk	38 52
Harry Perkins, 2 bags cement	1 20
Wilbur R. Thompson, sidewalk	45 68
Miss Jeannie Keir, sidewalk	34 45
Carl Wyberg, 1 bag cement	60
State Highway Dept., use of mixer ..	36 50
Mrs. Rose Vachon, sidewalk	25 00
Joseph P. Gagne, sidewalk	54 98
Edward Josselyn, sidewalk	92 45
Chester H. Drake, sidewalk	121 68
George W. Clayton, sidewalk	35 51
Mrs. Ellen Brennan, sidewalk	12 89
Peter McDonald, sidewalk	81 83
Felix Sanfacon, sidewalk	8 56
Samuel Belinsky, sidewalk	54 00
<hr/>	
Total credits	\$6,866 90
Transferred from Police Dept.	1,803 30
Deficit 1931	1,374 45
<hr/>	
	\$10,044 65

STATE HIGHWAY DEPARTMENT
SNOW REMOVAL

CENTRAL ROAD

Paid Highway Dept., men and equipment	\$58 02
---------------------------------------	---------

WINNIPESAUKEE ROAD

Highway Dept., men and equipment .	\$58 02
------------------------------------	---------

EAST SIDE ROAD

Highway Dept., men and equipment .	\$58 02
------------------------------------	---------

MAINTENANCE

CENTRAL ROAD

Highway Dept., men and equipment	\$2,320 69	
Roger Howard, cutting bushes	10 00	
Herman Howard, cutting bushes	18 80	
	<hr/>	\$2,349 49

WINNIPESAUKEE ROAD

Highway Dept., men and equipment	\$175 63
--	----------

EAST SIDE ROAD

Highway Dept., men and equipment	\$520 36
--	----------

RECONSTRUCTION

PICKERING ROAD

Jos. J. Letourneau, carpenter work on forms for culverts	\$178 40
E. J. York, cement and lumber for forms for culverts	811 80
Samuel Hale, gravel at bank	629 70
Henry Higson, cutting rails and brazing	28 50
William Hersom, 20 yds. sand at bank	3 30
Highway Dept., men and equipment	5,743 41

Pay Rolls for labor	\$1,788 95	
Diamond Match Co., lumber	87 54	
Berger Metal Culvert Co., culverts	101 13	
Willard M. March, car- penter	90 00	
	<hr/>	\$9,462 73

MEADERBORO CENTRAL ROAD

Paid L. H. McDuffee, gravel at bank	\$350 00	
Nellie F. McDuffee, gravel at bank	350 00	
Pay Rolls, men and equip- ment	5,409 40	
	<hr/>	\$6,109 40

GONIC-BARRINGTON ROAD

Highway Dept., men and equipment	\$2,797 65	
---	------------	--

AXE HANDLE AND WALKER BRIDGES

Eugene C. Foss & Co., hardware	\$57 92	
Walter N. Morrison Co., machine work	5 15	
Ayers & Jenkins Co., hard- ware	3 34	
Water Dept., soil pipe and wire	22 05	
Fownes Mfg. Co., lumber	10 30	
Joe Varney, sand at bank	11 00	
E. J. York, cement, lumber and posts	1,090 14	
Diamond Match Co., lumber	33 79	
George W. Blake, lumber and milling	12 90	
Kittredge Bridge Co., steel reinforcing rods and beams	732 00	
Spaulding Fibre Co., steel	2 25	
J. Frank Grover, signs . .	5 80	
Boston & Maine R. R., freight on gravel	124 29	

Highway Dept., grading bridges	\$274 04	
Pay Rolls for labor	4,457 94	
	<hr/>	\$6,842 91
Total expenditures		\$28,432 23

CREDIT

By Appropriation		\$5,500 00
Received from:		
State of New Hampshire, S. A. C. ...	8,024 67	
State of New Hampshire, S. A. M. ..	70 20	
State of New Hampshire, T. L. M. ..	5,066 28	
State of New Hampshire, snow re- moval	121 17	
E. J. York, overpaid on cement	83 12	
	<hr/>	
Total credits	\$18,865 44	
Transferred from State of N. H.	6,037 41	
Deficit 1931	3,529 38	
	<hr/>	\$28,432 23

SURFACE DRAIN DEPARTMENT

Paid Johnson Foundry, castings	\$690 50
Winslow & Co., sewer pipe	464 59
G. W. Blake, drop patterns	20 00
Victor E. Page & Son, cement	11 50
Diamond Match Co., cement and lum- ber	40 94
E. J. York, cement and sewer pipe ..	104 45
Frank E. Mooney, sewer pipe	2 00
Ayers & Jenkins Co., sewer pipe	19 34
Boston & Maine R. R., freight	79 04
New England Brick Co., brick	5 92
Alphonse Lanoix, brick	87 60
Eugene C. Foss Co., hardware	10 91
The Bond Co., 6 doz. spoon handles ..	11 76
E. Martell, labor and material	70 15
Pay Rolls, for labor	2,225 67
	<hr/>
Total expenditures	\$3,844 37

CREDIT

Received from:

Boston & Maine R. R., sewer pipe broken in transit	\$4 45
Transferred from Sewerage Dept. ...	2,046 82
Deficit for 1931	1,793 10
	<hr/>
	\$3,844 37

STREET SPRINKLING DEPARTMENT

Paid Highway Dept., driver's time, gas and oil used by sprinkler	\$1,038 51
Phillips' Garage, repairs	85
	<hr/>
Total expenditures	\$1,039 36
Transferred to Highway Dept.	2,460 64
	<hr/>
	\$3,500 00

CREDIT

By Appropriation	\$1,000 00
By Appropriation (precinct)	2,500 00
	<hr/>
	\$3,500 00

HEALTH DEPARTMENT

Paid Dr. D. L. Stokes, city physician	\$400 00
Dr. F. L. Keay, overseer of poor	600 00
C. E. Goodwin, sanitary officer	700 00
Harry Perkins, taking care of dump ..	962 00
C. E. Goodwin, express, postage, etc. ..	4 52
F. E. Hussey, express	3 04
Diamond Match Co., lumber	4 77
C. B. Dolge Co., disinfectants	14 05
Quality Market, provisions for family in quarantine	8 75
Riley & Tuttle, groceries for family in quarantine	32 54
John V. Horne, wood for family in quarantine	6 25
Ray S. Chadbourne, rent for family in quarantine	10 00
	<hr/>
Total expenditures	\$2,745 92

CREDIT

By appropriation	\$1,800 00
Received from:	
C. E. Goodwin, disinfectants sold	80
	<hr/>
	\$1,800 80
Deficit 1931	945 12
	<hr/>
	\$2,745 92

SHADE TREES, PARKS AND COMMONS DEPARTMENT

Paid F. L. Kendall Agency, compensation premium, 1931	\$8 75
Ralph E. Came, compensation premium, 1932	18 84
Paul Guy, trimming trees	56 25
Ernest Ross, work on trees	316 20
C. E. Goodwin, work on trees	174 70
Arthur Lee, work on trees	12 80
H. Norris Jacobs, work on trees	75 00
Henry Bunker, work on lawns	2 00
Jesse Arlin, work on lawns	8 00
W. O. Allen, work on lawns	8 00
Walter Rollo, work on lawns	7 20
Chamber of Commerce, shrubbery ..	167 92
Raymond Andrews, mowing Common	5 00
Corson's Flower Shop, grading lawn ..	10 00
The F. A. Bartlett Tree Expert Co., 2 gals. Fabtecote	4 00
Ralph P. Corson, sharpening mower ..	1 75
H. L. Wormhood, labor and material at Band Stand	12 13
Andre Bisson, ashes for City Hall lawn	1 25
Ayers & Jenkins Co., hardware	5 95
Eugene C. Foss Co., hardware	12 25
Thomas Turmelle, care of Duval Park	10 00
I. B. Allen, care of Strafford Square Park	10 00
Mrs. Thomas Peavey, care of East Rochester Parks	10 00

Highway Dept., repairing ladder	\$ 60
Thomas Vachon, trucking brush	2 50
	<hr/>
Total expenditures	\$941 09
Transferred to Public Buildings	58 91
	<hr/>
	\$1,000 00

CREDIT

By appropriation	\$1,000 00
----------------------------	------------

WHITE PINE BLISTER RUST DEPARTMENT

Paid State Forester	\$500 00
-------------------------------	----------

CREDIT

By appropriation	\$500 00
----------------------------	----------

DOG DEPREDATION DEPARTMENT

Paid F. S. Grant, disposing of stray dogs ..	\$30 20
Edson C. Eastman Co., 650 dog tags ..	25 95
Edson C. Eastman Co., 2 dog license books	33 00
M. E. Bennett, envelopes for dog tags	2 00
A. J. Wilkinson Co., escutcheon pins ..	57
Courier Publishing Co., publishing dog notice	16 50
Albert Wallace, hens killed by dogs ..	12 00
Clerk's Fees Dept., dog licenses written	130 00
School Dept., 1930 balance	1,075 32
	<hr/>
Total expenditures	\$1,325 54
Balance of 1931	1,232 40
	<hr/>
	\$2,557 94

CREDIT

Balance from 1930	\$1,075 32
Received from dog licenses	1,482 62
	<hr/>
	\$2,557 94

SEWERAGE DEPARTMENT

Paid Winslow & Co., sewer pipe	\$21 37
Pierce-Perry Co., soil pipe	142 75

CITY OF ROCHESTER

59

Boston & Maine R. R., freight	\$13 79
Palmer Plumbing Supply Co., soil pipe	15 45
Sanborn, McDuffee Co., repairing pails	8 45
W. H. Stewart, sewer rods	49 00
F. E. Hussey, express	70
Frank E. Mooney, sewer pipe	20 00
E. Martell, labor, cement and use of truck	20 75
Johnson Foundry, castings	28 00
Alphonse Lanoix, brick	22 20
Diamond Match Co., lumber	13 79
Rochester Lumber Co., lumber	4 22
George W. Blake, lumber	2 00
Eugene C. Foss Co., hardware	70
Victor E. Page & Son, cement	3 00
F. L. Kendall Agency, compensation premium, 1931	93 82
Ralph E. Came, compensation prem- ium, 1932	152 97
George D. Dame, superintendent	200 00
Pay Rolls for labor	1,922 03
	<hr/>
Total expenditures	\$2,734 99
Transferred to Surface Drain Dept. ..	2,046 82
	<hr/>
	\$4,781 81

CREDIT

By appropriation	\$4,000 00
Received from:	
Sewer connections and sundry charges	781 81
	<hr/>
	\$4,781 81

INTEREST ACCOUNT

Paid interest on note

No. 1118	\$187 50	No. 1125	\$261 30
1119	26 30	1126	202 50
1120	250 00	1127	196 30
1121	250 00	1128	171 30
1122	250 00	1129	305 00
1123	250 00	1130	270 00
1124	250 00	1131	253 80

No. 1132\$240 00	No. 1138\$112 50
1133 223 80	1139 86 30
1134 210 00	1140 82 74
1135 201 30	1141 65 00
1136 196 30	1142 42 50
1137 116 30	1143 187 50
Interest on municipal highway bonds		75 00	
Interest on municipal bonds		1,120 00	
Interest on Maple street school house bonds		1,400 00	
Total interest paid		<u>\$7,483 24</u>	

CREDIT

By appropriation	\$5,500 00
Received from:		
Rochester Trust Co., interest on daily balances	112 20
Harris Forbes Trust Co., accrued in- terest	132 22
		<u>\$5,744 42</u>
Deficit for 1931	1,738 82
		<u>\$7,483 24</u>

NOTES PAYABLE

Notes outstanding January 1, 1931 \$60,000 00

Notes issued 1931:

No. 1120	...\$10,000 00	No. 1134	... 10,000 00
1121	... 10,000 00	1135	... 10,000 00
1122	... 10,000 00	1136	... 10,000 00
1123	... 10,000 00	1137	... 10,000 00
1124	... 10,000 00	1138	... 10,000 00
1125	... 10,000 00	1139	... 10,000 00
1126	... 10,000 00	1140	... 15,000 00
1127	... 10,000 00	1141	... 10,000 00
1128	... 10,000 00	1142	... 15,000 00
1129	... 10,000 00	1143	... 50,000 00
1130	... 10,000 00	1144	... 50,000 00
1131	... 10,000 00	1145	... 40,000 00
1132	... 10,000 00		
1133	... 10,000 00		<u>\$440,000 00</u>

Notes paid 1931:

No. 1118	...\$50,000 00	No. 1133	...\$10,000 00
1119	... 10,000 00	1134	... 10,000 00
1120	... 10,000 00	1135	... 10,000 00
1121	... 10,000 00	1136	... 10,000 00
1122	... 10,000 00	1137	... 10,000 00
1123	... 10,000 00	1138	... 10,000 00
1124	... 10,000 00	1139	... 10,000 00
1125	... 10,000 00	1140	... 15,000 00
1126	... 10,000 00	1141	... 10,000 00
1127	... 10,000 00	1142	... 15,000 00
1128	... 10,000 00	1143	... 50,000 00
1129	... 10,000 00	Partial payment	
1130	... 10,000 00	1144	... 10,000 00
1131	... 10,000 00		
1132	... 10,000 00		<u>\$360,000 00</u>

Notes outstanding, January 1, 1932:

No. 1144	\$40,000 00
1145	40,000 00
		<u>\$80,000 00</u>

Municipal Bonds outstanding, January 1,
1932:

Series 1932	\$14,000 00
-------------	-------	-------------

Maple Street School House Bonds, out-
standing January 1, 1932:

Series 1933	.\$14,000 00	Series 1936	.\$14,000 00
1934	. 14,000 00	1937	. 14,000 00
1935	. 14,000 00		<u>\$70,000 00</u>

SUNDRY EXPENDITURES

STREET LIGHTS

Paid Twin State Gas & Elec. Co. \$15,666 88

CREDIT

By appropriation \$14,500 00

Deficit 1931 1,166 88

\$15,666 88

AMERICAN LEGION

Paid Charlotte Leighton, Treas. Auxiliary \$100 00

Philip G. Hubbard, Treas. Legion 400 00

\$500 00

CREDIT

By appropriation \$500 00

EAST ROCHESTER PUBLIC LIBRARY AND READING ROOM

Paid George A. Elliott, Treas. \$200 00

CREDIT

By appropriation \$200 00

COUNTY OF STRAFFORD

Paid Frank R. Bliss, Treas., county tax .. \$27,556 79

Transferred to Public Buildings 443 21

\$28,000 00

CREDIT

By appropriation \$28,000 00

STATE OF NEW HAMPSHIRE

Paid Charles T. Patten, State Treas., state tax	\$5,243 17
John L. Copp, Treas., state tax	18,878 83
	<hr/>
	\$24,122 00
Transferred to State Highways	6,037 41
	<hr/>
	\$30,159 41

CREDIT

By appropriation	\$5,000 00
Received from:	
State of N. H., tax abatement	4 05
State of N. H., tax on dividends	9 38
State of N. H., insurance tax	146 55
State of N. H., railroad tax	4,898 17
State of N. H., savings bank tax	13,792 25
State of N. H., building and loan tax ..	41 86
(Balance \$12,066.76 credit to Highways)	
State of N. H., income from dividends	6,267 15
	<hr/>
	\$30,159 41

PUBLICITY

Paid Rochester Chamber of Commerce ...	\$500 00
	CREDIT
By appropriation	\$500 00

MUNICIPAL HIGHWAY BONDS

Paid Rochester Trust Co.	\$3,000 00
	CREDIT
By appropriation	\$3,000 00

MUNICIPAL BONDS

Paid Committee on Trust Funds	\$12,800 00
Rochester Trust Co.	1,200 00
	<hr/>
	\$14,000 00
	CREDIT
By appropriation	\$14,000 00

PUBLIC LIBRARY AND READING ROOM

Paid John L. Copp, Treas.	\$7,500 00
--------------------------------	------------

CREDIT

By appropriation	\$7,500 00
------------------------	------------

CITY POOR AND SOLDIERS' AID

Deficit from 1930	\$6,767 71
-------------------------	------------

Paid on orders Dr. F. L. Keay, overseer of poor, city poor	14,283 35
---	-----------

On orders Dr. F. L. Keay, overseer of poor, soldiers' aid	1,266 36
--	----------

	\$22,317 42
--	-------------

CREDIT

By appropriation (for deficit)	\$6,767 71
--------------------------------------	------------

Appropriation	10,000 00
---------------------	-----------

	\$16,767 71
--	-------------

Received from:

Reimbursements	69 75
----------------------	-------

Deficit for 1931	5,479 96
------------------------	----------

	\$22,317 42
--	-------------

OVERLAY OF TAXES, 1930

Deficit to 1930	\$9,459 55
-----------------------	------------

Budget	289,313 03
--------------	------------

Street sprinkling	2,500 00
-------------------------	----------

Abatements	2,769 04
------------------	----------

Discounts	1,410 52
-----------------	----------

	\$305,452 14
--	--------------

CREDIT

Real estate commitment	\$274,672 61
------------------------------	--------------

National bank stock	1,534 00
---------------------------	----------

Poll tax commitment	7,026 00
---------------------------	----------

Added list, real estate	286 96
-------------------------------	--------

Added list, polls	96 50
-------------------------	-------

Interest collected	572 18
--------------------------	--------

Deficit to 1931	21,263 89
-----------------------	-----------

	\$305,452 14
--	--------------

UNEXPENDED BALANCES, 1931

County Tax	\$443	21
Opera House	67	40
Police	1,803	30
Street Sprinkling	2,460	64
State of New Hampshire	6,037	41
Sewerage	2,046	82
Schools	91	79
Shade Trees, Parks and Commons	58	91
		<hr/>
	\$13,009	48

OVERDRAFTS, 1931

City Poor	\$4,213	60
Soldiers' Aid	1,266	36
Highways	4,489	58
Fire	503	38
Health	945	12
Interest	1,738	82
Miscellaneous	2,985	15
Maple Street School Building	1,119	94
State Highways	9,566	79
Public Buildings	961	95
Salary	77	21
Sidewalks	3,177	75
Street Lights	1,166	88
Surface Drains	3,839	92
		<hr/>
	\$36,052	45

TRANSFERS

State of N. H. to Highways, provided for in budget	\$12,066	76
Auto Permits to Highways, provided for in budget	13,431	65
Street Sprinkling to Highways	2,460	64
State of N. H. to State Highways	6,037	41
County Tax to Public Buildings	443	21
Opera House to Public Buildings	67	40
Schools to Public Buildings	91	79

Shade Trees, Parks and Commons to Public Buildings	\$58 91
Police to Sidewalks	1,803 30
Sewerage to Surface Drains	2,046 82
	<hr/>
	\$38,507 89
Dog Depredations to Schools	1,075 32
City Clerk's Fees to Miscellaneous	678 70

Deficits carried to 1932:

City Poor and Soldiers' Aid	\$5,479 96
Fire	503 38
Highways	2,028 94
Health	945 12
Interest	1,738 82
Miscellaneous	2,985 15
Maple Street School Building	1,119 94
Public Buildings	300 64
Salary Department	77 21
State Highways	3,529 38
Sidewalks	1,374 45
Surface Drains	1,793 10
Street Lights	1,166 88
	<hr/>
	\$23,042 97

MAPLE STREET SCHOOL BUILDING

Paid A. F. Smiley Cons. Co., general contractor	\$45,366 12
Warren S. Holmes & Co., architects ..	3,599 87
Sanborn, McDuffee Co., heating contract	11,413 71
Albert P. Covey, plumbing contract ..	4,212 09
P. F. Casey Co., electrical contract ..	1,883 77
Water Dept., installing water service and underground service for telephone	354 08
Sewerage Dept., installing sewerage ..	233 30
Highway Dept., building driveway ...	75 00
Sidewalk Dept., building sidewalk	619 43

Porteous, Mitchell & Braun Co., draperies	\$31 44
Palmer Plumbing Supply Co., pipe for underground cable service	31 35
Twin State Gas & Elec. Co., wire and conduit for underground connection	231 00
S. A. Maxwell Co., shades	323 27
Singer Sewing Machine Co., 2 machines	140 26
Spaulding Fibre Co., 10 fibre waste cans	35 00
Newark Steel Post Co., one 50-ft. flag pole	58 91
Masury-Young & Co., 9 soap servers..	40 21
M. F. Ellis & Co., towel cabinets and toilet paper vendors	26 52
General Electric Supply Co., appliances for kitchen	304 20
J. J. Newberry & Co., equipment for kitchen	78 31
J. F. Safford & Son, 12 clocks	160 00
Fownes Mfg. Co., lumber	61 42
Harry R. Grierson, carpenter work making tables and benches	56 00
F. E. Small, insurance premium	228 49
George D. Dame, surveying school house lot	15 00
Studley Flower Gardens, grading, seeding and setting out shrubbery, school house grounds	1,350 00
Eugene C. Foss Co., mops, wringers, etc.	6 83
Ayers & Jenkins Co., miscellaneous hardware	40 19
Riley & Tuttle, cleaning powder and polish	1 50
Lillian Landry, cleaning school house .	9 20
Courier Publishing Co., programs and invitation cards	9 75
Stevens' Studio, photos of building ..	2 50
L. H. McDuffee, expenses incurred visiting school buildings and bonding debt	37 82
D. A. McLeod, carpenter work	4 20
Douglass Stevenson, making benches .	2 00

Frances Gilman, making stage curtains	\$12 00
Leroy Redlon, labor	12 80
Wayne Buker, labor	27 60
William Lowe, labor	14 40
Malcolm Ham, labor	6 80
Fred Chesley, labor	3 60
	<hr/>
	\$71,119 94

CREDIT

Received from:

Maple Street School House Bonds	\$70,000 00
Deficit for 1931	1,119 94
	<hr/>
	\$71,119 94

SUMMARY OF EXPENDITURES

Highways	\$80,230	10
Miscellaneous	5,903	77
Public Buildings	8,461	95
Salary	10,427	21
Police	9,909	02
Sidewalks	10,044	65
Fire	24,548	34
City Poor and Soldiers' Aid	15,549	71
Sewerage	2,734	99
Shade Trees, Parks and Commons	941	09
Schools	109,913	02
Street Sprinkling	1,039	36
Interest	7,483	24
Notes Payable	360,000	00
Street Lights	15,666	88
Opera House	593	24
Health	2,745	92
Public Library	7,500	00
State Highways	28,432	23
Surface Drains	3,844	37
State Tax	24,122	00
County Tax	27,556	79
Maple Street School Building	71,119	94
East Rochester Public Library	200	00
American Legion	500	00
White Pine Blister Rust	500	00
Municipal Bonds	14,000	00
Municipal Highway Bonds	3,000	00
Publicity	500	00
	\$847,467	82

CITY CLERK'S REPORT

DEBIT

Cash on hand, January 1, 1931		\$171 46
Received on account of:		
Taxes, 1930	32,513	71
Taxes, 1931	262,296	80
Clerk's fees	679	20
Sewerage Department	781	81
Notes	380,000	00
Licenses	580	00
Taxes redeemed	1,559	12
State Athletic Commission	59	75
Boston & Maine dividend	8	00
Canadian certificates sold	23	50
Miscellaneous	9	55
Automobile permits, 1931	6,944	75
Automobile permits, 1932	6,486	90
Highway Department	21,108	87
Fire Department	44	96
Opera House Department	660	64
Sidewalk Department	4,866	90
Salary Department	1,350	00
State Highway Department	13,365	44
Police Department	4,612	32
School Department	6,004	81
Surface Drain Department	4	45
City Poor Department	69	75
Health Department	80	00
Interest on daily balances	244	42
State of New Hampshire	37,226	17
Maple Street School House Bonds	70,000	00
	\$851,674	08

CREDIT

Paid Treasurer		\$851,418 26
Cash in hands of City Clerk, Dec. 31, 1931	255	82
	\$851,674	08

This is to certify that I have examined the accounts of the Clerk of the City of Rochester and I believe the foregoing to be a true and correct statement.

WILLIAM E. JACOBS,
Auditor.

January 4, 1932.

FINANCIAL STATEMENT

January 1, 1932

DEBIT

Municipal Bonds	\$14,000 00
Maple Street School House Bonds	70,000 00
Notes Payable	80,000 00
Owe on Sundry Accounts	1,304 56
Accrued Interest	617 50
Checks out unpaid	3,164 61
Amount due Water Works on account	4,299 29
	<hr/>
	\$173,385 96

CREDIT

Boston & Maine R. R.	\$80 00
Due on Tax Collector's list 1931	31,717 78
Due on unredeemed tax sales bought by City	1,244 01
Due on Sundry Accounts	3,582 11
Due from State on account State Highways	500 00
Cash in hands of Treasurer	6,806 45
Cash in hands of Collector	941 62
Cash in hands of Clerk	255 82
	<hr/>
	\$45,127 79
Net indebtedness	\$128,258 17

Assets of Water Works

Sinking Fund	\$56,266 91
Due from City	4,299 29
	<hr/>
	\$60,566 20

STATEMENT OF E. C. HOWARD, TAX COLLECTOR

At the close of business December 31, 1931

DEBIT

Real estate commitment	\$289,223 51
National bank stock	1,396 00

CITY OF ROCHESTER

73

Poll tax commitment	\$6,342 00
Added list	155 99
Interest collected	96 67
	<hr/>
	\$297,214 17

CREDIT

Paid Treasurer	\$262,296 80
Discounts	1,498 18
Abatements	848 78
Cash on hand	941 62
	<hr/>
	\$265,585 38
Balance due January 1, 1932	\$31,628 79

This is to certify that I have examined the accounts of E. C. Howard, Tax Collector, for the year 1931 and find them as per foregoing statement.

WILLIAM E. JACOBS,

Auditor.

January 2, 1932.

STATEMENT OF E. C. HOWARD, TAX
COLLECTOR

Of the City of Rochester, N. H., Covering the Period
from December 31, 1930 to March 7, 1931

DEBIT

Balance of 1930 taxes	\$30,139 62
Additional commitment	140 00
Added list of polls	8 50
Interest collected January 1, 1931 to March 7, 1931	450 93
Cash on hand January 1, 1931	2,464 54
	<hr/>
	\$33,203 59

CREDIT

Collected and paid to City Treasurer	\$32,513 71
Abated by Assessors	689 88
	<hr/>
	\$33,203 59

I have examined the accounts of E. C. Howard, Tax Collector, for the period January 1, 1931 to March 7, 1931 inclusive, and find them as set forth in the above statement with payments to the Treasurer properly receipted for.

WILLIAM E. JACOBS,
Auditor.

March 14, 1931.

REPORT OF CITY TREASURER

Statement of John L. Copp, Treasurer of the City of
Rochester, N. H., for the Year 1931

RECEIPTS

Balance January 1, 1931	\$1,319	85
Taxes	294,810	51
Water	36,885	92
Sewerage	775	36
Notes	380,000	00
Sidewalks	4,866	90
Opera House	660	44
Highways	21,108	87
City Clerk's Fees	676	65
Police Costs	4,662	32
Fire	44	96
Schools	6,004	81
Auto Permits	13,359	72
Miscellaneous	54,447	72
Maple Street School Bonds	70,000	00
	<hr/>	
	\$889,624	03
Less expenditures	882,817	58
	<hr/>	
Balance on hand January 1, 1932	\$6,806	45

EXPENDITURES

Highway	\$80,292	42
Sidewalks	10,038	50
Public Buildings and Opera House	6,693	05
Sanitary Sewerage	2,718	49
Surface Drains	3,860	87
Street Lights	14,455	37
Water Works	34,747	59
School Department	110,957	25
City Poor	15,164	66
Soldiers' Aid	1,255	18
Salary	10,727	90
Police	10,217	35
Fire	24,528	08

Notes and Interest	\$367,483	24
City Bonds	17,000	00
Shade Trees, Parks and Commons	936	79
Maple Street School Building	71,074	74
Miscellaneous	71,383	68
State Highway	26,988	48
Health	2,293	94
	<u>\$882,817</u>	58

JOHN L. COPP,
Treasurer.

I have examined the foregoing account, and believe this to be a true and correct statement.

WILLIAM E. JACOBS,
Auditor.

DOG LICENSE REPORT, 1931

Jan. 1	1931 Balance	\$1,075	32
	Received from:		
Apr. 9	Licenses	83	00
	17 Licenses	130	00
	29 Licenses	100	00
May 7	Licenses	175	00
	14 Licenses	200	00
	22 Licenses	180	00
June 5	Licenses	100	00
	20 Licenses	125	00
	30 Licenses	100	00
July 17	Licenses	100	00
Aug. 4	Licenses	100	00
Dec. 18	Licenses	89	62
		<u>\$2,557</u>	94
	Paid:		
Jan. 14	F. S. Grant (1)	\$1	00
	14 F. S. Grant (2)	2	00
Feb. 26	F. S. Grant (3)	2	00
Mar. 23	E. C. Eastman Co. (4)	58	95

CITY OF ROCHESTER

77

Mar. 26	F. S. Grant (5)	\$2 00
27	M. E. Bennett Co. (6)	2 00
27	A. J. Wilkinson (7)	57
Apr. 9	School Dept. (8)	1,075 32
14	F. S. Grant (9)	2 00
May 28	F. S. Grant (10)	4 00
June 20	Courier Publishing Co. (11)	16 50
22	F. S. Grant (12)	4 00
July 24	F. S. Grant (13)	2 00
24	F. S. Grant (14)	2 00
Aug. 18	F. S. Grant (15)	3 20
27	F. S. Grant (16)	1 00
Sept. 12	Albert Wallace (17)	12 00
9	F. S. Grant (18)	3 00
Nov. 13	Clerk's Fees (19)	130 00
Dec. 2	F. S. Grant (20)	2 00
Jan. 1, 1932	Balance	1,232 40
		<hr/>
		\$2,557 94

I have examined the Dog License account for the year ending December 31, 1931, and I find it correct with a balance in the hands of the Treasurer of twelve hundred thirty-two dollars and forty cents.

WILLIAM E. JACOBS,
Auditor.

TRUST FUNDS

Account of Trustees of Trust Funds for the City of
Rochester

ADAMS FUND

Amount: \$12,800.

Donors: Seth Adams and Lewis Tebbetts.

Purpose: Income to be paid to poor widows, orphans
and maiden ladies.

Investment: Principal, Rochester Trust Co., Savings
Dept. Book No. 33289.

Income deposited in Rochester Trust Company.

STATEMENT

1931

Jan. 1	Balance carried into 1931	\$264 89
	By collected savings deposit, dividend	519 72
		<hr/>
		\$784 61
	To checks paid forty-eight benefi- ciaries at \$8.00	384 00
	To paid Rochester Trust Co., rent safety deposit box	3 00
		<hr/>
	Balance on hand	\$397 61

ABBOTT CEMETERY FUND

Amount: \$300.

Donor: Priscilla J. Abbott.

Purpose: Income to be expended in caring for and
beautifying family burial lot of donor, No. 130,
Rochester Cemetery.

Investment: Principal, City of Rochester Municipal
Bonds, 1932 series.

Income, Rochester Trust Company.

STATEMENT

1931

Jan. 1	By collected coupons, city bonds ..	\$12 00
	To check paid Rochester Cemetery Association for care of lot	\$12 00

DORE CEMETERY FUND

Amount: \$400.

Donor: Annie R. Dore.

Purpose: The care of burial lot of said donor on home-
stead farm of said deceased near Pickering's
Crossing.

Investments: Principal, City of Rochester Municipal
Bonds, 1932 series.

STATEMENT

1931

Jan. 1	By collected coupons, city bonds ..	\$16 00
	To check to D. Fremont Jenness for care of lot	\$16 00

ESTES CEMETERY FUND

Amount: \$200.

Donor: Elizabeth C. Estes.

Purpose: Perpetual care of donor's burial lot.

Investment: Principal, City of Rochester Municipal
Bonds, 1932 series.

Balance, Rochester Trust Company.

STATEMENT

1931

Jan. 1	Balance carried into 1931	\$7 25
	By collected coupons on city bond	8 00
		<hr/>
		\$15 25
	To paid Rochester Cemetery Associ- ation for care of lot	8 00
		<hr/>
	Balance on hand	\$7 25

HAVEN HILL CEMETERY

Amount: \$3,000.

Donor: Lewis W. Tebbetts.

Purpose: Income to be used to repair and keep in re-
pair and good condition Haven Hill Cemetery on
Rochester Hill.

Investment: Principal, City of Rochester Municipal Bonds, 1932 series.
Balance, Rochester Trust Company.

STATEMENT

1931

Balance from 1930	\$90 00
Jan. 1 By collected on city bond coupons	120 00
	<hr/>
	\$210 00
To paid Rochester Cemetery Association for care, etc.	105 00
	<hr/>
Balance on hand	\$105 00

MORRILL CEMETERY FUND

Amount: \$100.

Donor: Lizzie A. Morrill.

Purpose: Income to be used for perpetual care of deceased's lot in the cemetery on Cypress avenue, No. 361.

Investment: Principal, City of Rochester Municipal Bonds, 1932 series.

Balance, Rochester Trust Company.

STATEMENT

1931

Jan. 1 By collected coupons, city bond ...	\$4 00
To check Rochester Cemetery Association for care	\$4 00

MOORE CEMETERY FUND

Amount: \$200.

Donor: John E. Moore.

Purpose: Income to be expended annually for the care of donor's burial lot and the lot of James L. Allen in Gonic cemetery; the balance, if any, to be used for the care of the graves of soldiers who served in the War of the Rebellion, and are buried in said cemetery.

Investment: Principal, City of Rochester Municipal Bonds, 1932 series.

STATEMENT

1931

To check paid Gonic Cemetery Association for care of lot	\$8 00
By collected coupons on city bonds ...	\$8 00

BOOTHBY CEMETERY FUND

Amount: \$100.

Donor: Edwin L. Shorey.

Purpose: Income to be used for perpetual care of Lot No. 415, known as the Kate M. Boothby Lot on the North Side of Cemetery on Avenues North, Locust and Myrtle.

Received December 19, 1921 (Savings Dept.)	\$100 00
Invested: Rochester Trust Co., Book 34262, coupons and dividends.....	3 33
Paid Rochester Cemetery Association, 1931	\$4 00

WINGATE CEMETERY FUND

Amount: \$200.

Donor: Lewis W. Tebbetts.

Purpose: Keeping in good repair and condition the Wingate family burying ground, which is located across the road from the Wingate homestead on the Salmon Falls road in said Rochester.

Investment: City of Rochester, Municipal Bonds, 1932 series.

STATEMENT

1931

To check in payment Rochester Cemetery Association, labor, etc.	\$8 00
By collected coupons on city bonds ...	\$8 00

OLD TOWN FARM CEMETERY FUND

Amount: \$329.22.

(This fund is made up from moneys received from sale of lots in the past and principal as well as income can be used.)

Investment: Principal, deposited Rochester Trust Co.
Savings Department.

STATEMENT

1931		
Jan. 1	Amount in bank	\$329 22
	By dividend on deposit Rochester Trust Company	8 27
	Received from sale of graves	12 00
		<hr/>
		\$349 49
	To paid Rochester Cemetery Associ- ation for care of cemetery	10 00
	To paid City of Rochester, permanent repairs at cemetery	250 96
		<hr/>
	Total on deposit	\$88 53

OLD CEMETERY CONSERVATION FUND PER-
PETUA

Donors: Charles A. C. Hanson, et als.

Purpose: Care and maintenance of Old Cemetery at
large and specific lots designated by donors.

Investment (showing increase for year).

(1) Original Funds	\$5,600 00
(2) New Bequests (see post list of contributors) (Rochester Trust Co. Book No. 22705)	164 37
Apr. 5, 1920, Elijah E. Roberts	75 00
Sept. 15, 1920, Est. Geo. W. Pendexter	100 00
Mar. 12, 1926, Alonzo G. Hayes	500 00
	<hr/>
	\$6,439 37
(3) Emergency Fund General (Roches- ter Trust Co., Savings Dept.), by Prin. Jan. 1, 1932	\$36 15
(4) Emergency Fund, Special (Roch- ester Trust Co., Savings Dept.), by Prin. Jan. 1, 1932	\$165 39
	<hr/>
Total principal	\$6,476 54

STATEMENT

1931

Jan. 1	By collected coupons on bonds	\$112 00
	By dividend on deposits	121 56
		<hr/>
		\$232 56
	To paid Rochester Cemetery Association for labor and material on individual lots	\$124 47
	Cemetery at large	132 09
		<hr/>
		\$256 56

ABBIE McDUFFEE CHASE FUND

Amount: \$5,000.00.

Donor: Abbie McDuffee Chase.

Purpose: Income to be expended in the purchase of books. These books to be kept in a separate alcove in the library building to be known as the "John McDuffee Annex," and said books to be labeled "John McDuffee Annex."

Investment: Savings Department, Rochester Trust Company, Book No. 31744.

STATEMENT

1931

Dec. 7	Income from Savings Book No. 31744 to Dec. 2	\$203 01
	Transferred to checking account for purpose specified in said bequest . . .	203 01
Dec. 19	Paid John L. Copp, Treas., Roch- ester Public Library	203 01

AUDITOR'S CERTIFICATE

I have examined the accounts of the Trustees of the Trust Funds of the City of Rochester for the year 1931 and find them correctly cast and properly vouched for as per the above summary.

WILLIAM E. JACOBS,

Auditor.

January 10, 1931.

LIST OF CONTRIBUTORS, LOTS AND AMOUNTS CONTRIBUTED

Date of Contribution	CONTRIBUTOR	LOT	Contribution Amount of tions
Apr. 26, 1890	Charles A. C. Hanson	Cemetery at large	\$ 51.00
Apr. 26, 1890	Noah Tebbetts	Noah Tebbetts	250.00
Apr. 30, 1890	Charles B. Tebbetts	Noah Tebbetts	350.00
Apr. 26, 1890	John McDuffee	Farrington-McDuffee	600.00
Apr. 26, 1890	Dominicus Hanson	Joseph and Dominicus Hanson	700.00
Apr. 26, 1890	George E. Barnard	Richardson & Barnard	250.00
Apr. 28, 1891	Caroline M. and Anna S. Barker	Benjamin and George Barker	50.00
Apr. 28, 1891	Caroline & Anna Barker	David Barker	50.00
Apr. 28, 1890	Caroline & Anna Barker	Chapman	50.00
Apr. 28, 1890	Caroline & Anna Barker	March	50.00
Apr. 28, 1890	Abbie Dennett	Chas. Dennett	100.00
Apr. 28, 1890	Mariah W. Rogers	Jeremiah H. Woodman	50.00
Apr. 30, 1890	Chas. B. Tebbetts	Jeremiah H. Woodman	400.00
May 13, 1890	Sarah Woodman Bradford	Jeremiah H. Woodman	50.00
Apr. 29, 1890	John H. Wardwell	Hateville Knight	50.00
Apr. 29, 1890	Ephraim Hammett	Ephraim Hammett	100.00
Apr. 30, 1890	Harriet C. Manson	William Chase	100.00
Apr. 30, 1890	Mary Ann Whitehouse	Enoch Whitehouse	500.00
Apr. 30, 1890	Chas. U. Bell	Nathaniel Upham	165.00
May 23, 1890	Chas. U. Bell	Nathaniel Upham	108.37
May 1, 1890	Clara Warren	Jos. Warren & Geo. Robinson	50.00
May 1, 1890	Mary F. Robinson	Jos. Warren & Geo. Robinson	50.00

May	1, 1890	Mary T. Secomb	Moses Hale	\$500.00
May	1, 1890	David Hayes	David Hayes	200.00
Jan.	1892	Seth Hurd	Enoch P. Hurd	100.00
Feb.	28, 1902	George Corson	George Corson	150.00
June	3, 1904	Mary F. McDuffee	John Hayes & Mehitable Whitehouse	200.00
Oct.	17, 1910	Mary E. Lary	Moses C. Doe	125.00
Feb.	1, 1911	Lucy E. Jordan	Crawford, Osgood & Jordan	200.00
		Charles U. Bell & F. W. Upham		50.00
		Mary U. Doe		50.00
		Joseph B. Upham		50.00
		Charles U. Bell		10.00
		Nathaniel Upham		5.00
Mar.	24, 1920	Elijah E. Roberts	Elijah E., Susan G. & Augusta Roberts	75.00
Sept.	15, 1920	John W. Horne et als, heirs of Geo. W. Pendexter	George W. Pendexter	100.00
Mar.	12, 1926	Alonzo G. Hayes	David Hayes	500.00
				\$6,439.37

Respectfully submitted,

JOHN S. KIMBALL,
 CECIL C. SHAW,
 FRANK E. HUSSEY,

Trustees of Trust Funds
 for City of Rochester.

EXPENDITURES OF WATER WORKS

For the Year Ending December 31, 1931

PLUMBING ACCOUNT

Paid National Meter Co., meters and repairs	\$2,226 98
Neptune Meter Co., meters and repairs	827 20
Pittsburgh Equitable Meter Co., repairs	27 84
Hersey Meter Co., repairs	12 86
Gamon Meter Co., repairs	2 75
Pierce-Perry Co., pipe and fittings ..	1,007 23
Red Hed Mfg. Co., stop and wastes, goosenecks	933 01
E. F. Hamlin Brass Co., fittings, etc.	320 79
Palmer Plumbing Supply Co., fittings ..	226 09
Albert P. Covey, fittings	4 42
Mueller Mfg. Co., service clamp	81
Belmont Smelting Co., lead wool	20 00
E. Corey & Co., tap wrench	73
Good Mfg. Co., 5 lbs. cement	2 99
Spaulding Moss Co., 6 blue prints ..	1 38
Boston & Maine R. R., freight	17 68
F. E. Hussey, express paid out	17 99
Peterson's Motor Express	19 45
Clark's Motor Express	1 00
Pay Rolls for labor	1,811 34
Total expenditures	<u>\$7,482 54</u>

MAINTENANCE ACCOUNT

Paid F. W. Fifield & Co., printing	\$73 00
Courier Publishing Co., printing	5 00
M. E. Bennett Co., record books	6 00
Loring, Short & Harmon, invoice book ..	19 00
George P. Furbush, P. M., stamped envelopes and postal cards	104 96

CITY OF ROCHESTER

87

Spaulding Moss Co., blue prints	\$5 73
Water Works Engineering, 2 yrs. sub- scription	3 00
N. E. Water Works Assn., dues super- intendent and clerk	12 00
Standard Oil Co., 450 gals. kerosene ..	45 00
Standard Oil Co., 50 gals. lubricating oil	27 50
Rumsey Pump Co., packing	60
Albert P. Covey, fittings	4 19
Yale & Towne Mfg. Co., parts for chain hoist	1 28
Eugene C. Foss Co., hardware	148 12
Ayers & Jenkins Co., hardware	251 92
T. W. Osgood & Co., batteries and lamps	9 05
Lightbody Drug Co., distilled water	3 20
W. S. Darley Co., repairing dipping needle	9 96
J. F. Safford & Son, crystal for detec- tor	35
Murdock & Arthur, Inc., exchanging truck and repairs	791 59
Phillips' Garage, repairs	83 95
Crossley Motor Sales, auto door glass .	3 50
George F. Wilson, batteries	13 70
Rensselaer Valve Co., hydrants and repairs	406 30
Palmer Plumbing Supply Co., steel pipe	12 86
Potvin's Garage, repairs	181 01
Hervey's Tire Shop, tires, chains and alcohol	269 28
Farmer Motor Sales, exchange of truck and repairs	264 48
Gonic Garage, 2 gals. polish	8 00
Pluff's Men's Shop, door straps	75
Ralph P. Corson, repairs	3 45
Henry Higson, welding and brazing ..	12 50
Eagle Oil & Supply Co., packing	9 87
E. Corey & Co., wrenches and fittings	9 79
Kidder Press, shafts for gate	30 67
Tropical Paint Co., bronze and alumi- num	15 94

Walter N. Morrison Co., machine work	\$6 00
Highway Dept., blacksmith work	167 00
John Littlefield, filing saws	3 25
Dyar Sales & Machinery Co., steel for drills and repairs	154 34
The Bond Co., repairs for compressor and tools	135 15
Mueller Co., repairs for tools	17 59
George A. Caldwell Co., tools	90 42
Caselline Venable Corp., tools	36 35
Spaulding Fibre Co., casters, cleats, and labor	4 20
M. F. Ellis & Co., 1 dozen red flags ..	1 30
Waldo Bros. Co., wire rope for shears, and repairs	8 81
Pierce Perry Co., repairs for pump, dies, etc.	26 15
The Leadite Co., leadite	69 30
Ludlow Valve Co., hydrant, barrels and repairs	57 00
Prentiss Vise Co., repairs	3 49
Good Mfg. Co., tools	38 73
Braman Dow & Co., cement	2 20
P. M. Allen, mason work topping chim- ney	23 80
Riley & Tuttle, lantern wicks	48
F. W. Woolworth Co., lantern wicks ..	30
Aqua Products Co., 2 pr. Toledo horses	10 00
Ingersoll Rand Co., repairs for com- pressor	3 63
Wakefield St. Garage, spark plugs and labor	4 75
Dover Auto Body Co., repairing door and glass	5 50
Ernest L. Dearborn, repairing boots	70
Bernard E. Brock, repairing boots ..	3 25
A. G. Boivin, 10 pr. rubber boots	58 60
Federal Stores, 150 ft. hose and can- vas cover	56 95
Leonard W. Crinkhite, chloride of lime	39 59
F. M. Davis Oil Co., lubricating oil ..	12 10
Rochester Lumber Co., cedar posts ..	20 28
Justin H. Hobbs, building fence at Tufts Pond	40 40

CITY OF ROCHESTER

89

J. F. Grover, lettering truck	\$5 00
Rochester Auto Body Co., repairing truck	15 00
Hagy Waste Works, bale waste	11 68
Chase Handle Co., handles	19 74
Clark's Motor Express	1 50
F. E. Hussey, express paid out	13 33
Boston & Maine R. R., freight	19 02
J. A. Morrill, 63,470 lbs. bituminous coal	253 88
C. W. Varney, liability insurance pre- mium	109 02
F. L. Kendall Agency, workmen's compensation premium	279 23
F. L. Kendall Agency, fire insurance premium	34 50
Ralph E. Came, workmen's compen- sation premium	134 40
Arthur R. Caverly, Collector, taxes in Strafford	37 24
Lyle C. Smith, Collector, taxes in Bar- rington	191 10
John M. Place, Collector, taxes in Farmington	22 92
Gafney Home for the Aged, rebate for water abated by Council (paid dur- ing period abatement was being con- sidered)	22 09
Twin State Gas & Elec. Co., lights ..	19 26
New England Tel. & Tel. Co.	46 50
John F. Griffin, chauffeurs' licenses ..	10 00
Salary Dept., clerk hire	600 00
George D. Dame, Supt.	1,400 00
Pay Rolls for labor	9,019 20
Total expenditures	<u>\$16,213 72</u>

CONSTRUCTION ACCOUNT

Paid Public Service Commission, expenses of S. J. Lord	\$36 44
Kimball & Allen, additional compen- sation premium, 1931	707 95

George W. Blake, material and labor	
1930	\$31 51
Deeds of land bought for flowage	275 00
George G. Welch, recording deed	1 27
	<hr/>
	\$1,052 17

INVESTMENT ACCOUNT

Paid Committee on sinking fund	\$10,000 00
--------------------------------------	-------------

RECEIPTS AND EXPENDITURES OF WATER WORKS, 1931

1930 Water rates collected	\$11,820 65
1931 Water rates collected	17,284 52
Previous Water rates collected	249 23
Plumbing bills collected	3,381 32
Miscellaneous bills collected	3,744 76
Cash on hand (uninvested) Jan. 1,	
1931	2,567 24
	<hr/>
	\$39,047 72

EXPENDITURES

Plumbing account	\$7,482 54
Maintenance account	16,213 72
Construction account	1,052 17
Investment account	10,000 00
Cash on hand (uninvested) Jan. 1, 1932 .	4,299 29
	<hr/>
	\$39,047 72

ASSETS OF WATER WORKS

January 1, 1932

Sinking fund	\$56,266 91
Due from City	4,299 29
	<hr/>
	\$60,566 20

This is to certify that I have examined the foregoing account of receipts and expenditures of the water works of the City of Rochester for the year 1931, and I believe the above to be a correct statement.

WILLIAM E. JACOBS,
Auditor.

CLERK OF THE WATER BOARD

In Account with Rochester Water Works

Cash on hand January 1, 1931	\$689 24
1930 water rates collected	11,820 65
1931 water rates collected	17,284 52
Previous water rates collected	249 23
Plumbing bills collected	3,381 32
Miscellaneous bills collected	3,744 76
	<hr/>
	\$37,169 72
Paid Treasurer	\$36,885 92
Cash on hand	283 80
	<hr/>
	\$37,169 72

I have examined the accounts of the Clerk of Water Works for the year 1931, and find the same properly vouched and correctly cast, and find the balance in his hands December 31, 1931, to be two hundred eighty-three dollars and eighty cents.

WILLIAM E. JACOBS,

Auditor.

January 4, 1932.

REPORT OF SUPERINTENDENT OF WATER WORKS

For the Year Ending December 31, 1931

To the Committee on Water Works:

Gentlemen:—The fortieth report of this Department is herewith submitted.

The source of supply during the year: Reservoir.

Water Main Replacement

Cove Court, 594 feet 1½-inch galvanized changed to 6-inch cast iron.

Highland Street, 334 feet 1-inch galvanized changed to 6-inch cast iron.

Jackson Street, 377 feet ¾-inch galvanized changed to 6-inch cast iron.

Tuttle's Court, Gonic, 177 feet ¾-inch galvanized changed to 1¼-inch brass.

New Hydrants Set

Corner Highland and Jackson Streets near J. Sylvain's, 1 Corey hydrant.

Cove Court, near Baker's, 1 Corey hydrant.

Number of hydrants installed to date	214
Rochester, East Rochester and Gonic	208
South Lebanon, Maine	6

Service Department

New services laid, 1931	18
Services to date	2,043
Services relaid, 1931	85
Hydrants repaired	2
Services thawed	1
Services thawed in Alton	5
Services thawed in Farmington	3
Services thawed in Wolfeboro	6
Service leaks repaired	7
Main leaks repaired	2
Services discontinued	1

Total Feet Main Laid 1931

Six-inch cast iron pipe	1,305 feet
One and one-quarter inch brass pipe	177 feet

Total Feet Service Pipe Laid, 1931

Brass pipe, size 2-inches	278 feet
Brass pipe, size 1-inch	437 feet
Brass pipe, size ¾-inch	2,708 feet
Galvanized pipe, size 1-inch	306 feet
Galvanized pipe, size ¾-inch	939 feet

Meter Department

New meters installed 1931	45
Meters removed and reset	241
Meters owned by customers	267
Meters owned by City	1,516
Total meters installed	1,783

The following table gives meter sizes and number in use in City, December 31, 1931:

	½	¾	1	1¼	1½	2	3	4	6	8
Gamon	6									
Hersey	16			2						
Lambert	384	33	6			1	2			
New American	1									
Trident	443	61	22			6	4			
Empire	367	100	65					2		
Crown		12	19							
Nash K	171	2	13			1				
Gem						1		1	2	1
Buffalo			2							
King Vertical	2	1								
King			1							
Arctic	22	25	1			2				
Keystone				1		2				
Watch Dog	5									
Federal			16			2				
Nilo								1		
	1417	234	145	3	13	8	2	2	2	1

The usual attention given cleaning shores, cutting bushes, around ponds and over pipe lines.

Respectfully submitted,

GEORGE D. DAME,
Superintendent.

REPORT OF SUPERINTENDENT OF SEWERS

For the Year Ending December 31, 1931

To the Committee on Sewers:

Gentlemen:—The annual report of the sewer department is herewith submitted:

Number of permits given to do plumbing, 1931	98
Number of new connections to main sewer, 1931	12
Number of connections cleaned, 1931	25
Number of sewer connections to date	1,640
Mains flushed April and October.	

Main Extensions

Dewey Street, 6-inch main, 94 feet.

Respectfully submitted,

GEORGE D. DAME,
Superintendent.

REPORT OF CITY MARSHAL

To the Honorable Mayor and City Council of the City of Rochester:

Gentlemen:—I hereby submit the following report for the year 1931:

Whole number of arrests	217
No. of Each	
69 Drunks:	
Paid fine and costs	38
Cost of court	7
Suspended mittimus to issue	17
Cases placed on file	5
Case continued	1
Defaulted bail	1
47 Traffic Violations:	
Paid fine and costs	24
Defaulted bail	2
Cases dismissed	3
Paid cost of court	18
12 Illegal Possession of Liquor:	
Turned over to U. S. Marshal	1
Paid fine and costs	8
Suspended mittimus subject to call ..	2
Case nol pros	1
8 Assault:	
Paid fine and costs	5
Cost of court	1
Placed on file and continued	2
7 Non-support:	
Ordered to pay weekly for support ..	3
Turned over to Franklin police	1
Placed on file and continued	2
7 Brawl and Tumult:	
Paid fine and costs	7
3 Dumping Rubbish in Highway:	
Paid fine and costs	1
Paid cost of court	2

5	Gambling:	
	Paid fine and costs	5
3	Manufacture of Liquor:	
	Paid fine and costs	3
10	Keeping Liquor for Sale:	
	Paid fine and costs	8
	Appealed to higher court	2
3	Illegal Transporting:	
	Paid fine and costs	3
6	Operating Car Under Influence of Liquor:	
	Paid fine and cost of court	6
4	Operating Car without a License:	
	Paid fine	2
	Cases placed on file	2
2	Violation of Pure Food Law:	
	Paid fine and costs	2
3	Fornication:	
	Paid fine and costs	1
	Cases placed on file	2
1	Carrying Concealed Weapons:	
	Case placed on file	1
1	Breaking and Entering:	
	Held for higher court	1
2	Reckless Driving:	
	Paid fine and cost	1
	Case continued	1
2	Unreasonable Speed:	
	Paid fine and cost	1
	Paid cost of court	1
1	Failure to Report Accident:	
	Placed on file	1
1	Obscene Songs:	
	Paid fine and cost	1
1	Excess Weight on Load:	
	Paid fine and cost	1
3	Illegal Measure:	
	Cases dismissed	2
	Paid cost of court	1

1	Desertion :		
	Sentence and cost suspended	1	
1	Plumbing Without a License :		
	Paid fine and costs	1	
2	Escaped Prisoners :		
	Turned over to County	2	
			217
	Dogs killed		14
	Doors found unlocked		15
	Lodgers		1,568

Respectfully submitted,

HARVEY D. SMITH,
 Marshal.

REPORT OF CHIEF ENGINEER OF FIRE DEPARTMENT

To the Honorable Mayor and City Council:

In rendering my report of the Fire Department for the year ending December 31, 1931, I would state that we have been very fortunate in not having many serious fires, but we may not always be as fortunate, therefore it stands us in hand to be prepared for whatever emergency may arise by having up-to-date equipment.

There have been 11 bell alarms, 128 still alarms, mostly chimney fires, 24 brush and forest fires in the City proper; 11 bell alarms, 5 still alarms, 1 brush and forest fire at East Rochester; 3 bell alarms, 7 still alarms, 7 brush and forest fires at Gonic, making a total of 197 alarms for the year.

Out of town calls: We assisted, February 22, Bow Lake; April 13, Strafford; April 16, South Berwick; April 19, Farmington; May 17, Farmington; October 1, New Durham; October 19, Center Lebanon; November 1, Center Lebanon.

The amount of property involved in fire is as follows:

Value of buildings	\$100,500 00
Insurance on same	80,300 00
Losses paid	6,987 14
Value of contents	83,728 94
Insurance on same	57,185 00
Losses paid	5,269 12

The amount of property involved in fires outside the hydrant services is as follows:

Value of buildings	\$5,900 00
Insurance on same	4,700 00
Losses paid	3,786 00
Value of contents	6,800 00
Insurance on same	1,200 00
Losses paid	1,200 00

I will recommend that the City purchase another pumping car with a booster pump on it. We can see that a pump of this kind would have been a great help in the farming district this year.

I will also recommend that the City purchase 1,000 feet of 2½-inch double jacket hose and one ammonia gas mask.

In behalf of the Fire Department, I will take this opportunity to extend our sincere thanks to all those who have been so kind and have given to the Department to show that they appreciate its good work.

In behalf of the Board of Engineers, I will take this opportunity to extend our sincere thanks to all the officers and members of the Fire Department for the promptness in which they have discharged their duties during the past year.

In conclusion I will take this method to thank the Mayor, Fire Committee and Members of the City Council for what they have done for the Fire Department during the year just ended.

Respectfully submitted,

JOHN F. NUTE,

Chief Engineer of Fire Department.

ROCHESTER FIRE ALARM

Box No.	Location
12	Central Square, corner Congress Street.
13	North Main and Bridge Streets.
14	River and Lafayette Streets.
15	Waldron Avenue and Chestnut Street.
16	Pine and Brattle Streets.
17	Maple and Highland Streets.
21	Pine and North Main Streets.
23	Strafford Square.
24	High and North Main Streets.
25	High and Walnut Streets.
26	High School.
27	Pleasant and Wakefield Streets.
28	Glenwood Avenue and Wakefield Street.
31	Kimball and Summer Streets.
32	Signal and Summer Streets.

- 33 Portland Street and Clow Court.
- 34 Leonard Street and Harrison Avenue.
- 35 Prospect and Portland Streets.
- 36 School and Winter Streets.
- 37 Foot of Silver Street.
- 38 King and Court Streets.
- 41 Woodman and Charles Streets.
- 42 Academy and Charles Streets.
- 43 May and Charles Streets.
- 44 Lowell and Charles Streets.
- 45 Hancock and Charles Streets.
- 47 Hancock and Upham Streets.
- 52 Portland and South Main Streets.
- 53 Winter and South Main Streets.
- 54 Linden and South Main Streets.
- 55 Whitehall Road and South Main Street.

SIGNALS

- 1 Engineer's Test.
 - 2 Fire Out.
 - 6 Brush Fire or Fire at a Distance.
 - 22-22 Signal for No School.
- Chief Engineer's Phone, 89; residence, 251-Y.

REPORT OF CITY SOLICITOR

To the Honorable Mayor and City Council of the City of Rochester:

At the time of this report there are no legal proceedings pending in which the City of Rochester is a party. There are several claims in dispute which are in the process of settlement. It is hoped that these differences will be adjusted satisfactorily for all parties concerned.

The fast changing methods of business has brought new problems, created new ideas, and an unsettled state of mind among our people. Differences of opinion are bound to arise regarding the new and untried situations. The uncertainty as to results to be obtained from known practices give rise to feelings of dissatisfaction. It is hoped that a spirit of co-operation and fair dealing will bring about an early adjustment of all existing claims.

Rochester, N. H., December 31, 1931.

Respectfully submitted,

GUY SMART,
City Solicitor.

REPORT OF BOARD OF HEALTH

To the Honorable Mayor and City Council of the City of Rochester:

We herewith submit our report for the year ended December 31, 1931.

Number of cases of contagious or infectious diseases reported	199
Scarlet fever, no deaths	12
Measles, no deaths	185
Typhoid fever, no death	1
Infantile paralysis, died	1
Number of deaths from all causes, excluding stillbirths	139
Number of stillbirths	15
Number of deaths from tuberculosis	3
Number of deaths from cancer	17
No case of diphtheria was reported during the year.	
Number of rooms fumigated	61
Number of dead animals taken care of	57

A child health conference, under the supervision of the State Board of Health, Division of maternity, infancy and child hygiene, was held in Rochester on October 30, 1931. Out of a total number of seventy children examined forty-seven were found to have one or more defects.

Respectfully submitted,

DUDLEY L. STOKES, M. D.,
FORREST L. KEAY, M. D.,
CHARLES E. GOODWIN,

Board of Health.

REPORT OF OVERSEER OF POOR

To the Honorable Mayor and City Council of the City of Rochester:

Following is a list of persons and the amount of assistance received from the City of Rochester for the year ended December 31, 1931.

Mrs. Walter Lambert	\$909 91
Anthony Barry	91 50
Mary Perreault	35 50
Mattie Lyle	142 50
Mrs. Thomas Pouliot	85 00
Amy Gould	366 10
Ernest Watson	208 00
Philip Levallee	359 87
Louise Wesley	246 15
S. T. Smith	192 00
Pearley W. Howard	158 60
Charles Littlefield	219 75
Neal C. Littlefield	108 00
Mrs. David Morin	216 00
Mrs. C. U. Tarbox	240 11
Roxy Hurd	74 75
George W. Robinson	38 75
Wm. E. Dame	141 50
Elizabeth Hartford	144 00
Arthur N. Brock	412 00
Isaac Pearl	98 00
George M. Foss	267 47
Elizabeth Robinson	110 16
Adolph Messier	239 48
Claude Towle	13 99
Mrs. George Downs	223 75
Bert Garland	24 32
Mrs. Louis Labrie	168 00
Louis Lachance	242 25

Leroy Downs	\$707 97
Mrs. Fred Robbins	192 00
Adelard Laurion	259 11
Alfred Houle	721 21
Nettie Bickford	464 33
Percy Moore	130 00
Ernest Couture	360 00
Austin Hall	179 50
Joseph Dubois	720 00
Ormsby Howard	60 60
Mrs. Charles Nealand	277 50
George Corliss	204 25
Carleton Young	223 09
Emma Dubois	260 00
Mrs. Grace Hall	154 00
Mrs. Frank Dodge	204 00
Adrian Potvin	359 12
Frank Cooley	113 00
John Williamson	106 50
Charles Page	160 00
Mrs. Elizabeth Forgues	246 04
Robert Emmond	240 00
Leda Belanger	24 00
John Hanson	132 00
Leo Maxfield	490 31
Mrs. John Grant	17 50
Carl Woodbury	376 32
Evangeliste Labonte	39 11
Charles Hartford	82 00
George Demeritt	69 00
Samuel Clark	120 00
James Murray	120 00
Isaac Park	106 00
Orrin Scruton	120 00
Dora Tufts	80 00
Louis Turmelle	120 00
Eva Wyatt	36 00
Ida Otis	30 00
Ellen Danahy	20 00
William Brock	32 00
James Coy	33 50

Walter Desmarais	\$40 00
Napoleon Drapeau	45 99
Louis Cartier	19 96
Victor Canney	10 00
Ada Trueworthy	7 50
Medicines and supplies	112 50
<hr/>	
Total amount expended for City Poor	\$14,403 32
Amount of Soldiers' Aid	1,393 09
<hr/>	
Total amount expended	\$15,796 41

Respectfully submitted,

FORREST L. KEAY,

Overseer of Poor.

RECEIPTS FOR AUTO PERMITS

Make of Machine	No. of Permits	Amt. Rec.
Adams Grader	1	
American LaFrance	3	
Auburn	9	\$53 43
Austin	1	5 34
Auto Car	1	55 20
Buick	171	1,175 97
Case	1	5 81
Cadillac	18	511 31
Chalmers	1	3 90
Chandler	7	27 65
Chevrolet	637	2,296 10
Chrysler	74	308 41
Cleveland	3	11 39
Columbia	2	2 40
Concord	5	38 11
DeSoto	10	80 56
Diamond	10	115 43
Dodge	72	252 45
Durant	6	18 11
Elcar	1	4 19
Erskine	9	54 01
Essex	162	519 97
Federal Knight	1	3 29
Flint	2	7 73
Ford	777	1,985 98
Franklin	8	137 16
Gardner	2	17 95
G. M. C.	3	15 28
Graham	14	99 23
Graham Paige	8	62 14
Hudson	58	276 06
Hupmobile	27	253 80
International	13	213 93
Jackson	1	5 66
Jewett	15	46 62
Jordan	4	39 12
Kissel	1	6 45
LaSalle	2	22 43
Lincoln	4	89 00
Mack	13	193 90
Marmon	4	28 08
Marquette	4	23 92

Maxwell	9	\$23 50
Meteor	2	29 40
Nash	76	441 35
Oakland	60	273 44
Oldsmobile	229	1,445 92
Overland	32	43 21
Packard	26	465 31
Paige	5	30 21
Pierce Arrow	1	15 75
Peerless	8	73 39
Plymouth	20	106 22
Pontiac	69	230 29
Reo	34	280 48
Rickenbacker	4	19 92
Rolls Royce	1	10 00
Star	5	5 84
Stearns Knight	4	52 47
Studebaker	63	297 07
Velie	3	5 98
Viking	3	23 94
Whippet	75	217 60
Willys	5	31 84
Willys Knight	39	222 35
	2,938	\$13,412 95

MOTORCYCLES

Make of Machine	No. of Permits	Amt. Rec.
Cleveland	2	\$ 75
Harley Davidson	10	16 97
Johnson Motor Bike	1	38
Super 4	1	60
	14	\$18 70

REPORT OF THE TRUSTEES
OF THE
ROCHESTER PUBLIC LIBRARY
1931

At a meeting of the trustees of the Rochester Public Library, December 30, 1931, it was voted that the report of the secretary, librarian and treasurer be presented to the city council as the annual report of the trustees for the year 1931.

ROCHESTER PUBLIC LIBRARY TRUSTEES

LOUIS H. McDUFFEE, *ex-officio*

WILLIS McDUFFEE,	Term expires	1931
JOSEPH F. SWEET,	"	1931
FRED P. MEADER,	"	1932
SIDNEY B. HAYES,	"	1932
HARRY H. MEADER,	"	1933
HENRY J. GRONDIN,	"	1933

TREASURER

JOHN L. COPP

LIBRARIAN

LILLIAN E. PARSHLEY

ASSISTANT LIBRARIANS

E. VELMA FOSS

M. FELICE BARIL

ASSISTANT AT CHILDREN'S DESK

BLANCHE D. ARNOLD

GENERAL ASSISTANT

LOIS A. FOWNES

EXTRA ASSISTANT

ALICE EVELYN SWAINE

AGENCIES

Nora Elliott,
Faith Meader,

East Rochester
Gonic

REPORT OF LIBRARY TRUSTEES

To the Honorable Mayor and City Council:

Gentlemen:—The Board of Trustees of the Rochester Public Library respectfully submit its thirty-eighth annual report, together with the report of the librarian and treasurer.

The purposes for which moneys received from the city's appropriation and from the interest on the endowment funds have been spent can be seen in the detailed report of the librarian.

We are pleased to report that many individuals have kindly contributed books, magazines, periodicals, and valuable articles for the museum, and at the same time we are sorry to note that our annual plea for further endowment has been of no avail.

The library sorely needs a thousand dollars more revenue yearly.

The library staff has in its usual manner rendered devoted service, and in behalf of the library patrons we thank them.

For the Trustees,

JOSEPH F. SWEET,

Secretary.

REPORT OF LIBRARIAN

To the Board of Trustees of the Rochester Public Library:

Gentlemen:—Again it has become necessary to submit a report of a year's work therefore I present to you records and notations in the briefest manner possible.

The thing of primary importance to those interested in the library is its growth. This can be estimated by the quality and quantity of additions for the year. The limited book income has been divided between the useful, the necessary and the entertaining. It has been difficult to select from among the wealth of good books, those, which would satisfy the majority of readers and students and not offend the taste of others. Six hundred and sixty-one volumes have been purchased from library funds including money received for fines and from other sources. Forty-two have been purchased from the interest of the \$1,000 fund left by the late Jennie I. Farrington and 18 reference books from a part of the income from the John McDuffee fund left by the late Abbie McDuffee Chase. The total amount spent for these books was \$991.44. The amount spent from each source is noted in the report of the treasurer which concludes this report.

Had the library been obliged to pay the listed price of each book the amount expended would have exceeded \$1,464.30. Through the kindness of F. P. Meader, Library Book House, Personal Book Shop, different cut price book firms and various publishers, liberal discounts have been allowed and in addition, used books have been purchased whenever possible.

To the number of books purchased may be added 341 gifts and 74 volumes of bound magazines making the total additions 1,136.

Through constant use books wear out and 144 have been discarded because past use, 14 have either been lost or destroyed by patrons, one of the number at the East Rochester Branch and four were burned

because of exposure to contagious disease. This makes the net gain only 974 and the number in the library at the close of 1931, 29,618.

Periodicals serve two distinct purposes, that of supplying current reading for the tables and providing important reference material. These magazines have cost after deducting \$52.09 allowed by virtue of library and clubbing rates \$201.30. The more important magazines are bound and become a part of the library, others are filed in the basement where they may be accessible.

Reading and reference rooms have been well patronized. There is seldom a day when the reference room is not in use. Adults, resident and non-resident, use it freely and pupils from the upper grades as well as High School come for needed information, usually requiring help from one or more assistants. Rarely are there fewer than 40 readers or students in a day and on many days more than 100 have been counted, many staying an entire afternoon or evening. The attempt has been made to separate readers and students in the count but it has not been possible to do this with any accuracy. The number using the rooms this year has been 17,362, an increase of 4,823 over last year.

In the children's room the work has gone on quietly. Much attention has been paid to the selection of books for the younger children. During the summer a contest for good reading was carried on which was participated in by 45 children. The circulation from this room has been 17,503 and 5,151 readers have been counted.

At the East Rochester Branch, Mrs. Elliott tells us there is neither room nor time to give out all the books which are wanted. Two thousand one hundred eighty-one of the Rochester books were given out, 292 more than last year.

Miss Meader gave out 1,783 books at the Gonic Branch, more than 1,300 of the number during the first six months of the year. A comparison is impossible as this branch did not re-open until November of last year.

Books which have been discarded have been given to Miss Bertha Allen who, for several years, conducted a little home branch at her home at Walnut Grove. These, in spite of their loose leaves, their torn and soiled pages and broken bindings, have been circulated or given to her neighbors, many of whom cannot come to the public library. Miss Allen kept a record during the month of November and reported that fifty books were given out.

It has been a great pleasure to know that in this time of unemployment the library could contribute something to relieve periods of worry and discouragement. This condition, no doubt, is responsible in great measure for the large increase in circulation and readers.

The number of books given out was 88,252, an increase of 13,143 over last year. How this circulation has been distributed, the number given out in each class, the proportion from the main library and each of the branches may be seen in the tables of statistics which are a part of this report.

It has been something of a task to circulate in the limited space and time, and with the crowded condition of the shelves, the 84,268 books which have gone out from the main library. Many days books have circulated at the rate of more than one per minute. Issuing books is only the smaller part of circulation. Each book which goes out must be brought back and it takes longer to cancel a book, find its proper slip, look it over for tears, stains or mutilation, and prepare it to to circulate again, than it does to give it out. The circulation at the main library shows an increase of 11,308.

It is interesting to note that non-fiction has had a large place in the reading of the year. Non-fiction is very readable today, whether history, philosophy, essays, drama or poetry. Biographies attract by their very titles. Many of our readers prefer such books to the novels of the day.

The gifts have been numerous and valuable. Among the 209 volumes given by Mrs. Emma Copp Neal were many which will help in the required reading of the schools and many which will be of interest to the Boy Scouts. All gifts have been mentioned in

the Library Notes which are printed each week through the kindness of the editors of The Rochester Courier and Foster's Democrat. To the givers of these gifts, books, pictures, periodicals and binders, pamphlets, catalogs, reports, curios for the museum, flowers to brighten the rooms, words of appreciation and commendation of the library, and fruit and sweets for the staff, I would give grateful acknowledgment.

The work of this, the busiest year in the history of the library, has been carried on with the same regularity and attention to detail as heretofore owing to the splendid team-work of the staff, each attending to her allotted tasks and combining during the rush hours to meet every demand and turn off the work as quickly as possible. The annual inventory revealed the fact that four books had been taken from the seven-day rack without permission and never returned and that two books missing in the inventory of 1930 had appeared. In the spring Miss Foss and Miss Baril cleaned every book on the main floor. More than 20,000 books were handled in this piece of work. They also assisted the librarian in cleaning the curios in the museum.

Marriage has again depleted our ranks. Miss Lois Fownes and Mrs. Blanche Arnold, who were chosen to fill the vacancies, have fitted into their places quickly and are becoming good library assistants.

For the good work of these new assistants and of those who have so readily responded to calls for extra help, as well as for the splendid co-operation of the two assistant librarians, Miss Foss and Miss Baril, I wish to express my most sincere appreciation.

I would at this time acknowledge every courtesy and kindness of the trustees and the treasurer, Mr. Copp, who have so graciously responded to any demand made upon them.

Respectfully submitted,

LILLIAN E. PARSHLEY,

Librarian.

December 31, 1931.

LIBRARY STATISTICS FOR 1931

Name of library,	Rochester Public Library	
Date of founding,		1893
Population served according to the census of		
1930		10,209
Assessed valuation of city according to last		
report	\$10,005,070.68	
Appropriation allowed to maintain the li-		
brary	\$7,500.00	
Appropriation needed	\$1.00 per capita	
Terms of use. Free to citizens for circulation. Free		
to everybody for reference and reading.		
Number of branch libraries		2
Number of days open during the year:		
Main Library		300
East Rochester Branch		100
Gonic Branch		100

GROWTH

Number of volumes in library January 1, 1931	28,644
Number added by purchase during the year:	
From the general fund	661
From the John McDuffee fund	18
From the Jennie Farrington fund ..	42
Number added by binding magazines	74
Number added by gift	341
Total additions	1,136
Number of volumes discarded, worn out ..	144
Number of volumes lost or destroyed by	
patrons	14
Number of volumes destroyed because of	
contagious disease	4
Total lost for the year	162
Net gain for the year	974
Number of volumes in library December	
31, 1931	29,618

USE

Number of borrowers registered at main	
library	3,469
Number of volumes issued to adults at main	
library	66,765

Number of volumes issued to children at main library	17,503
Number of volumes issued from East Rochester Branch	2,181
Number issued from Gonic Branch	1,783
Total circulation	88,232
Circulation per capita	8.6
Increase in general circulation	13,143
Increase in circulation to children	1,449
Increase in circulation at East Rochester ..	292
Increase in circulation at Gonic (Open in 1930 only 14 days)	1,543
Number of volumes sent to East Rochester ..	825
Number of volumes sent to Gonic	1,001
Number of volumes given out for school work other than required reading	202
Number of books and magazines charged for use in building	2,029
Number of unbound magazines, periodicals, pamphlets and pictures circulated ...	4,779

READERS AND STUDENTS

Number counted in main reading room and reference room	12,211
Number counted in children's room	5,151
Total number	17,362
Increase in adult readers and students ..	3,755
Increase in children's room	1,068
Total increase	4,823
Largest number of readers any one day, November 28	119
Smallest number, July 29	19

WORK

Number of books classified, catalogued, shelf-listed and accessioned	1,136
Number of volumes rebound	740
Number of volumes repaired	7,611
Number of periodicals and pamphlets filed ..	1,342
Number of circulating books stacked in basement	5,102
Number of books unaccounted for in the inventory of 1930	2
Number of books unaccounted for in the inventory of 1931	4

CIRCULATION BY CLASSES

	Library	East Rochester	Gonic	Total
Fiction	50,761	1,367	670	52,798
Juvenile	16,174	775	1,067	18,016
Biography	1,789	3	5	1,797
Periodicals	5,246			5,246
General Works	615			615
Philosophy	536	1		537
Religion	529	1		530
Sociology	916	7	5	928
Philology	225			225
Science	654	3	9	666
Useful Arts	802	2	2	806
Fine Arts	1,159	13	1	1,173
Literature	2,569	1	1	2,571
History	2,293	8	23	2,324
Total	84,268	2,181	1,783	88,232

CIRCULATION, CHILDREN'S ROOM, 1929 TO 1931

	1929	1930	1931
Juvenile	16,738	15,022	15,166
Biography	135	224	181
Periodicals	1,082	752	764
General Works	87	77	62
Philosophy	4	3	8
Religion	10	18	40
Sociology	202	225	323
Philology			
Science	116	143	149
Useful Arts	110	85	122
Fine Arts	142	104	158
Literature	169	316	253
History	195	312	277
Total	18,990	17,281	17,503
Readers	4,058	4,083	5,151

Gain in Circulation over 1930 222

Gain in Readers 1,068

CIRCULATION, 1929 TO 1931

	1929	1930	1931
Fiction	42,441	44,933	52,798
Juvenile	17,406	16,567	18,016
Biography	1,111	1,229	1,797
Periodicals	4,416	3,782	5,246
General Works	570	422	615
Philosophy	467	493	537
Religion	384	404	530
Sociology	762	790	928
Philology	267	247	225
Science	618	553	666
Useful Arts	694	663	806
Fine Arts	891	917	1,173
Literature	2,114	2,064	2,571
History	2,083	2,025	2,324
Total	74,224	75,089	88,232
Readers	13,515	12,639	17,362

Gain in Circulation over 1930 13,143

Gain in Readers 4,723

GIFTS FOR 1931

The library has received as gifts 409 volumes, 312 pamphlets, 706 periodicals, two maps, 44 pictures and 721 newspapers. Thirty-eight pamphlets, 61 periodicals and one map were contributed by the U. S. Government.

Gifts to the library are hereby gratefully acknowledged including those who have presented flowers:

Advent Christian Church; American Issue; American National Red Cross.

Harold F. Baril; Bates College; Belle Telephone Quarterly; Benevolent and Protective Order of Elks, Rochester Lodge, No. 1393; Mrs. Frances Bickford; Boston University; Burdett College.

Ladd L. Canney; Robert Carr; Chevrolet Service News; City Library, Manchester; Bradley Corson; Miriam Corson; Courier Publishing Company.

Mrs. L. M. Dalton; Dartmouth College; Dennison Manufacturing Company; Miss Mary R. Dixon; Dover Public Library.

Mrs. W. J. Evans.

Fall River, Mass., Public Library; Mrs. Edwin S. Feineman; Foster's Daily Democrat; Friend.

Miss Dora Guerin.

Mr. and Mrs. V. H. Hanscom; Miss Jennie Hayes; Sidney B. Hayes; Leon C. Henderson; Byron H. Horne; C. H. Horne; John B. Horne.

Mrs. Wesley Jackson; A. D. Jones for Mrs. Sarah A. Howe estate.

Knights of Columbus.

LaSalle Extension University; Mrs. Edna Libby.

Mary Torr Chapter, D. A. R.; Mrs. F. P. Meader and Sunday School Class; Mrs. Fred H. Morrill.

National Conservation Committee; National Republic; Mrs. Edward C. Neal; New Hampshire—Farm Bureau Federation; Forestry Commission; Issue; Labor Review; Normal School, Keene; Normal School, Plymouth; Orphans' Home; State of New York Stock Exchange; Northeastern University.

Oxford University.

Miss Josephine Page; Maxine Poitray; Protectionist; Public Service Magazine.

George E. Rewitzer; Rochester, City of; Rochester Group of Scientists; Rochester High School; Rochester Woman's Club.

Rev. E. M. Salmon; John Sharpe; Capt. Conrad Snow; Somerville, Mass., Public Library; Southwestern College; Mrs. J. E. Steadman; Strafford County; Miss Evelyn Swaine; Mrs. F. D. Swan.

Mrs. L. P. Thomson; Richard Thornton.

Harold H. Wade; Mrs. Mary E. Weare; Walter I. Weeks; Mrs. Mary E. Whipple; Woman's Christian Temperance Union; Robert Woodes, Jr.

James B. Young.

FINANCIAL REPORT FOR 1931

Amount of money on hand January 1, 1931	\$17 97
Received from Rochester Woman's Club ..	12 00

Received from Rev. E. M. Salmon	\$3 00
Received from fines and other sources	364 66
	<hr/>
Total receipts	\$397 63
	<hr/>
Turned over to John L. Copp, Treasurer ..	\$385 00
Cash on hand	12 63
	<hr/>
	\$397 63

Respectfully submitted,

LILLIAN E. PARSHLEY,

Librarian.

BEQUESTS

Jennie Farrington Annex Fund	\$1,000 00
Interest to January 1, 1932	40 60
Olive Maria Woodward Fund	142 72
Interest to January 1, 1932	5 78
Abbie McDuffee Chase Fund	5,000 00
Interest to January 1, 1932	203 01
	<hr/>
	\$6,392 11

PUBLIC LIBRARY RECEIPTS

Balance on hand January 1, 1931	\$52 87
Appropriation from city	7,500 00
Received from librarian, fines and other sources	385 00
Received from interest of Jennie Farrington Fund	40 60
Received from interest of the Abbie Mc- Duffee Chase Fund	126 97
	<hr/>
Total receipts	\$8,105 44

EXPENDITURES

Books from the general fund	\$823 87
Books from the Jennie Farrington Fund ..	40 60
Books from the Abbie McDuffee Chase Fund	126 97

Periodicals	\$265 11
Binding	608 88
Printing and printed supplies	123 93
Supplies and incidentals	244 84
Repairs	5 20
Furnishings	30 00
Lighting, repairs and supplies	244 17
Telephone	42 40
Expenses Gonic Branch	114 00
Salaries and service	5,427 10
Balance	8 37
	<hr/>
	\$8,105 44

I have examined the receipts and expenditures of the financial reports of the Librarian, Lillian E. Parshley, and the Treasurer, John L. Copp. I find them correctly cast and properly vouched.

JOSEPH F. SWEET,

Secretary of the Board of Trustees.

Rochester, N. H., December 30, 1931.

Annual Report of the
School Board of City of Rochester
For Year Ending December 31, 1931

School Board—City of Rochester
As Organized for 1931

Chairman, HON. LOUIS H. MCDUFFEE

- Ward One*—Lawrence E. Haley, George A. Pray.
Ward Two—Edwin B. Trask, Miles H. Dustin.
Ward Three—Harry N. Lenfest, Myron I. Jenness.
Ward Four—Albert J. Desjardins, Frederic E. Small.
Ward Five—Fred F. Seavey, Charles W. Wentworth.
Ward Six—Henry K. Dow, Delia A. Greenfield.

STANDING COMMITTEES, 1931

- Finances*—Mayor, Haley, Small.
Teachers and Salaries—Dow, Jenness, Small, Haley,
Lenfest.
Textbooks and Supplies—Wentworth, Trask, Seavey.
Schoolhouses and Grounds—Dustin, Desjardins, Green-
field.
Transportation—Desjardins, Seavey, Pray.
Vocational—Jenness, Dow, Dustin.
-

School Board—City of Rochester
As Organized for 1932

Chairman, HON. LOUIS H. MCDUFFEE

- Ward One*—George A. Pray, Lawrence E. Haley.
Ward Two—Miles H. Dustin, Horace J. Davis.
Ward Three—Myron I. Jenness, Harry N. Lenfest.
Ward Four—Frederic E. Small, Emilio Bergeron.
Ward Five—Charles W. Wentworth, Joseph P. Otis.
Ward Six—Delia A. Greenfield, Charles P. Daley.

STANDING COMMITTEES, 1932

Finances—Mayor, Haley, Small.

Teachers and Salaries—Small, Jenness, Haley, Lenfest, Wentworth.

Textbooks and Supplies—Wentworth, Pray, Daley.

Schoolhouses and Grounds—Dustin, Greenfield, Bergeron.

Transportation—Pray, Greenfield, Davis.

Vocational—Jenness, Dustin, Otis.

 SECRETARY OF THE BOARD

HORACE J. DAVIS

SUPERINTENDENT OF SCHOOLS

WILLIAM H. BUKER

Office at High School Building. Office hours: 4:00 to 5:00 P. M., on school days; 8:30 to 12:00 A. M., on Saturdays. Residence, 10 Granite Street.

SECRETARY TO THE SUPERINTENDENT OF SCHOOLS

MYRTLE L. CHENEY

Office hours: 8:00 to 11:30 A. M.; 1:00 to 5:00 P. M.

ATTENDANCE OFFICER

C. EDWARD GOODWIN

REPORT OF SUPERINTENDENT OF SCHOOLS

To the School Board:

I present the fortieth annual report, concerning the schools of this city. This is the ninth report under my supervision.

At the monthly school board meetings and through the press I have endeavored to inform you concerning the changes that have been made in the schools during the year. However, it seems necessary to summarize these activities in order that you may have at hand information to guide you in formulating the policies of 1932.

MAPLE STREET SCHOOL BUILDING

In January, 1931, a building committee was appointed to act in conjunction with a similar committee from the council to consider replacing the Maple Street Building with a modern school building.

The members of the committee from the school board were Fred Seavey, Albert Desjardins and Lawrence Haley; from the council, Harry H. Meader, Louis Bergeron and Joshua Studley. Upon the recommendation of this committee the city council appropriated on February 2, \$80,000 for a school building.

The joint committee selected Warren S. Holmes Company, 18 Newbury Street, Boston, as architects.

Bids were secured and on April 28, contracts were made with A. F. Smiley Company, General, Pawtucket, R. I.; A. P. Covey, Plumbing, Rochester, N. H.; Sanborn, McDuffee Company, Heating, Rochester, N. H.; P. F. Casey Company, Electrical, Dover, N. H.

The building committee gave many hours during the spring and summer in general supervision of the building. On September 5 the contractors turned the building over to the committee.

This building is of brick, consisting of eight classrooms, a domestic arts room, an assembly hall, a prin-

cipal's office, janitor's closets, a boiler room, and a coal pit.

The grounds were graded, sidewalks constructed, and shrubbery added during the fall.

The total cost of the building, equipment, grading grounds to date is \$71,119.94. There is being withheld \$325 for one year, and in the spring about \$150 will be needed on the grounds; or a final cost of \$71,600.

The committee deserves much commendation for erecting such a building.

KEEPING CHILDREN IN SCHOOL

The depression has brought about an increase in our high school enrollment. It is an excellent time to reduce child labor (ages 14-16) and keep children in school in order that their physical and educational welfare may be preserved and protected. This increased enrollment also leaves more places of employment for adult workers who are unemployed.

Some public activities may be postponed for a year or two but our schools must continue. Recently it has been said that the community may largely determine its tax rate. This is far from true concerning the school tax.

The Mayor has carefully analyzed the 1931 school budget and found that 80% of the budget is determined by public statutes.

CHANGES IN TEACHERS

Elementary Schools

Miss Elsie Darling resigned as teacher of grades six and seven at East Rochester, to accept a position at Littleton. Due to this resignation several transfers were made in the city.

Miss Arlene Bessey (Mrs. Daley), the music supervisor, was married during the year. Miss Alice Norton was elected to fill this vacancy.

Two additional teachers were added, due to the new Maple Street Building. Miss Zelma Labbe is teaching grades seven and eight at Maple Street and Miss Anna Clark, grade five at School Street.

Miss Phyllis Bliss, a third grade teacher, has been on a leave of absence since September, due to a serious automobile accident in September. Miss Bliss expects to return to her duties February 29. Her place has been taken by Miss Alice Wales.

REPAIRS MADE

HIGH SCHOOL BUILDING

1. Plumbing and repairs on boilers have been made.
2. Tinted assembly hall.
3. Repairs were made on the gas pipes.
4. The shower baths were repaired.
5. Barberry bushes were placed on the lawn.
6. The first floor of Vocational Building was painted.

ALLEN BUILDING

1. There were only minor repairs made in this building as last year about \$1,200 was expended.

SCHOOL STREET BUILDING

1. The interior of the building was painted.
2. The grounds in the rear of the building were graded.
3. The wiring of the building was completed during the summer vacation.

MAPLE STREET BUILDING

1. A nine room building and assembly hall was erected.
2. Basketball stands have been erected on the grounds.

GONIC BUILDING

1. In the rear of the building the grounds were leveled.
2. On the south side of the lot a volley ball court was constructed.
3. The city constructed a skating rink near the building which is a great asset to the school grounds.
4. Basketball stands have been erected. The pupils raised one-half of the money for the same.

EAST ROCHESTER BUILDING

1. The building has been completely wired.
2. A well and a pump had to be installed to care for the water from the boiler and fountains.
3. A floor was laid in the assembly hall.
4. New curtains for the stage were made.
5. The swings were painted.

REPAIRS NEEDED

HIGH SCHOOL BUILDING

1. The ceilings in Rooms 1, 3, 6, 7, 17 need cal-cimining.
2. Rooms 6 and 17 need to be painted.
3. The woodwork in the high school needs var-nishing.
4. The cafeteria should have one coat of paint.
5. Several desks need buffing.
6. The basement in the Mechanic Arts Building should be painted.

ALLEN BUILDING

1. New stair treads are needed.
2. Several desks need buffing.

MAPLE STREET BUILDING

1. It seemed unwise to paint the classrooms at the time the building was constructed. Therefore we should have this work completed the coming summer.
2. A fence needs to be constructed in the rear of the building.
3. The lawn in the front of the building will need to be finished.

GONIC SCHOOL BUILDING

1. Four rooms should be painted.
2. A driveway and lawn should be made in front of building.

EAST ROCHESTER BUILDING

1. Urinals in boys' basement need to be re-placed.
2. Fence should be constructed on the south side adjoining Mr. Wilmer Hayes' land.

SCHOOL EXPENDITURES—PER PUPIL
1930-1931 Ending June, 1931

	Rochester	Average State of N. H.
1. District Officers	\$ 00	\$ 58
2. Supervision	3 63	3 85
3. Census and Truant Officer	48	33
4. Other Expenses	1 56	94
	<hr/>	<hr/>
Administration (totals) ..	\$5 67	\$5 70
5. Teachers' Salaries	\$50 17	\$55 47
6. Textbooks	1 70	1 83
7. School Supplies	2 49	2 09
8. Flags	01	03
9. Other Expenses of In- struction	08	61
	<hr/>	<hr/>
Instruction (totals)	\$54 45	\$60 03
10. Janitor Service	\$5 04	\$4 58
11. Fuel	3 82	3 26
12. Water, Light and Jani- tors' Supplies	61	1 31
13. Miscellaneous Repairs and Expenses	94	2 45
	<hr/>	<hr/>
Operation and Mainte- nance	\$10 41	\$11 60
14. Medical Inspection	\$1 13	\$1 40
15. Transportation	5 78	6 50
16. High School Tuition	00	4 11
17. Elementary Tuition	35	94
18. Other Activities	38	48
	<hr/>	<hr/>
Auxiliary Agencies	\$7 64	\$13 43
19. Insurance and Other Fixed Charges	\$ 86	\$ 74
CURRENT COSTS	\$79 03	\$91 50
Buildings and Equipment	5 50	9 13
DEBT and INTEREST ..	00	11 63
	<hr/>	<hr/>
TOTAL COSTS	\$84 53	\$112 26

Rochester's per pupil cost is \$27.73 less than the average for the state.

COST OF HIGH SCHOOL INSTRUCTION, 1930-1931

Ending June 30, 1931

City	Average Membership	Average Cost Per Pupil
Manchester	2,829	\$110 93
Concord	827	106 67
Somersworth	132	104 09
Berlin	656	102 95
Laconia	423	100 98
Keene	718	95 91
Nashua	1,061	97 25
Rochester	330	92 10
Portsmouth	720	89 88
Dover	464	87 64
Franklin	246	82 03

From the above table we find Rochester eighth in the list as to the cost of high school instruction. The average cost per pupil is \$97.31.

COST OF TEXTBOOKS AND SUPPLIES

Reported for Year Ending June 30, 1931

Ten Cities

	Textbooks		Supplies
	High School	Elementary	Elem.
Berlin	\$2 13	\$ 85	\$1 41
Concord	4 49	1 56	2 84
Dover	3 32	1 49	1 86
Franklin	4 08	1 74	1 49
Laconia	2 46	1 46	1 15
Manchester	4 50	82	2 24
Nashua	2 73	84	1 27
Portsmouth	2 54	49	1 60
Rochester	2 68	1 37	1 55
Somersworth	2 16	91	1 27
Average	\$3 10	\$1 15	\$1 67

The high school supplies cannot be fairly compared due to the schools that have Mechanic Arts Courses.

The three items are lower than the average cost for the ten cities.

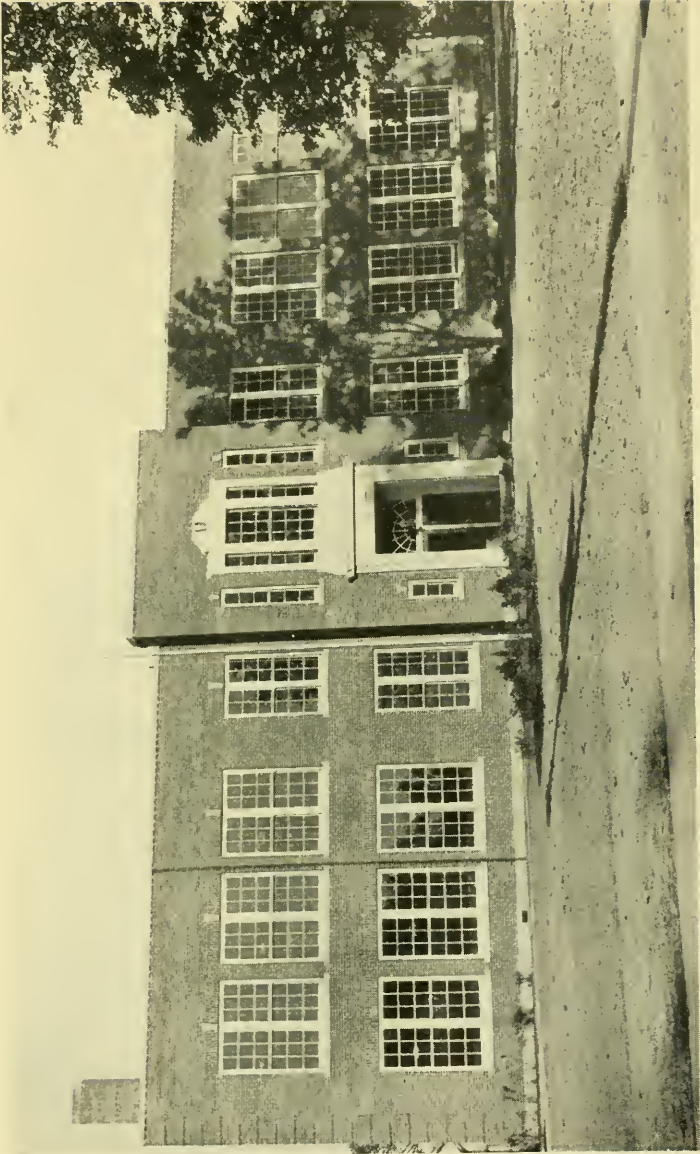

MAPLE STREET SCHOOL

SUMMER SCHOOL ATTENDANCE OR ITS EQUIVALENT

The following teachers attended summer school or traveled extensively during the summer of 1931. The additional training and information is of great benefit to the pupils in our schools.

Helen E. Foss, Harvard.
 Maude Wilkins, Harvard.
 Helen R. Stever, Keene Normal.
 Frances Bailey, University of New Hampshire.
 Phyllis M. Bliss, University of New Hampshire.
 Florence Dame, University of New Hampshire.
 Gladys L. Gilman, University of New Hampshire.
 Ida B. Meader, University of New Hampshire.
 Mary W. Rhodes, University of New Hampshire.
 Louise P. Sawyer, University of New Hampshire.
 Eva L. Stevenson, University of New Hampshire.
 Erma R. Goodwin, California.
 Jeanie J. Keir, California.
 Charlotte Leighton, California.
 Alice E. Norton, Europe.
 Carolyn Ricker, Europe.

LIST OF TUITION PUPILS

HIGH SCHOOL

Barrington: James Buzzell, Charles Graves, Thomas Keith.

Farmington: Elmer Glidden.

Lebanon, Maine: Vernor Blaisdell, Henry Dearborn, James Dixon, Ralph Gray, Harrison Leonard, Benjamin Mooney, Phyllis Shorey, Franklin Walsh.

New Durham: Leslie Chase, Martha Laney, Tracey Laney, Edith Langley, Grover Miller, Mary Miller, Neil Willett.

Strafford: Evelyn Brock.

Wakefield: Dorothy Bryant, Harris Chapman, John Chapman, Dorothy Clark, Forrest Lang, Helen Tuck.

ELEMENTARY

Barrington: Evelyn Keith.

Lebanon, Maine: Doris Carpenter, Ernest Carpenter, Lillian Carpenter, Muriel Carpenter, Philip Carpenter, Robert Carpenter, Ruth Carpenter, Everett

Gray, Robert Gray, Bert Hartford, Lois Hartford, Lyle Hartford, Victor Hartford, Warren Hartford, Muriel Hayes, Elizabeth Herries, Barbara Leonard, Brenda McCrillis, Bernard Patch, Harlan Patch, Raymond Patch, Norman Pierce, Donald Tibbetts, Glen Walsh, Glennis Walsh, Christine White.

Tuition rates, 1931-32: High School, \$92.12 per year; Elementary, \$41.85 per year.

RECOMMENDATIONS

1. That no new activities be started in 1932.
2. That the school board extend a vote of commendation to the members of the building committee.
3. That the budget be made, realizing the importance of education and the necessity of keeping the taxes as low as possible.

CONCLUSION

The outstanding event of the school year was the erecting of the Maple Street School. The aid given the superintendent of schools was always cooperative and helpful. The year was one of educational progress.

I appreciate very much the many valuable suggestions that I have received from all the school employees, the school board, the citizens, and our Mayor.

Respectfully submitted,

WILLIAM H. BUKER

INSURANCE ON SCHOOL BUILDINGS, 1931

1932

School	Am't	Policy	Premium	Agent
High	\$5,000		\$96.00	F. L. Kendall
East Rochester .	1,500		36.00	F. E. Small
Allen	1,000		19.20	F. E. Small

1933

Boilers			\$208.70	C. W. Varney
---------------	--	--	----------	--------------

CITY OF ROCHESTER

1934

Allen	\$6,000	\$93.60	F. L. Kendall
School St.	4,500	86.40	F. L. Kendall
Maple St.	15,000	161.25	F. L. Kendall
East Rochester . .	2,500	60.00	F. L. Kendall
High	11,000	211.20	F. E. Small
Maple St. Boiler		33.42	F. E. Small
Gonic	10,500	201.60	C. W. Varney
East Rochester . .	2,000	48.00	C. W. Varney

1935

High	\$2,500	\$48.00	F. L. Kendall
School St.	7,500	144.00	F. L. Kendall
High	2,500	48.00	A. E. Preston
School St.	2,500	48.00	F. E. Small
School St.	2,500	48.00	C. W. Varney

1936

High	\$15,000	\$288.00	F. L. Kendall
Allen	4,000	76.80	F. L. Kendall
School St.	1,000	19.20	F. L. Kendall
Gonic	4,000	76.80	F. L. Kendall
Vocational	2,000	72.00	A. E. Preston
High	5,000	96.00	F. E. Small
Vocational	6,000	216.00	F. E. Small
Maple St.	35,000	608.37	F. E. Small
Gonic	4,000	76.80	F. E. Small
East Rochester . .	1,500	36.00	F. E. Small
High	9,000	172.80	C. W. Varney
Vocational	8,000	288.00	C. W. Varney
Allen	4,000	76.80	C. W. Varney
School St.	2,000	38.40	C. W. Varney
Maple St.	5,000	86.91	C. W. Varney
Gonic	1,500	28.80	C. W. Varney
East Rochester . .	4,500	108.00	C. W. Varney

TOTAL INSURANCE ON SCHOOL BUILDINGS
JANUARY, 1932

High School	\$50,000 00
Allen School	15,000 00
School Street School	20,000 00
Maple Street School	55,000 00
Gonic School	20,000 00
East Rochester School	12,000 00
Vocational Building	16,000 00
	<hr/>
	\$188,000 00

REPORT OF PRINCIPAL OF HIGH SCHOOL

*Mr. William H. Buker, Superintendent of Schools,
Rochester, N. H.:*

Dear Sir:

I herewith submit my annual report as Headmaster of the Rochester High School.

REGISTRATION BY CLASSES

	Post Graduates	Seniors	Juniors	Sophomores	Freshmen	Total 1931	Total 1930	Total 1929	Total 1928
Pupils enrolled	10	76	66	104	138	394	352	339	360
Pupils left school	3		1	3	11	18	16	18	12
Pupils in school	7	76	65	101	127	376	336	321	348

REGISTRATION BY COURSES

	Academic	Commercial	Domestic Arts	Mechanic Arts	Total
Seniors	33	34	4	5	76
Juniors	22	31	5	8	66
Sophomores	29	46	7	22	104
Freshmen	40	56	10	32	138
Post-graduates	8	2			10
Total 1931-1932	132	169	26	67	394
Total 1930-1931	135	156	15	46	352
Total 1929-1930	110	156	26	47	339

Forty-six junior and senior high schools in the state had an average attendance for 1930 to 1931 of 97%. Rochester was one of these schools. The average for the state was 96.3. The average number of tardinesses per pupil for the state was .9. The num-

ber of tardinesses per pupil in Rochester was .3. We were in session 363 half days last year. The average for the state was 356.8.

From September 1930 to June 1931 12% of our pupils were discharged from school because of weakness, loss of interest, outclassed, and economic conditions in the home. Nine per cent. of our pupils failed in one course and six per cent. in more than one course. We hope to reduce discharges and failures to a minimum for the year 1931 to 1932 by the following methods:

1. To establish a guidance program that will help pupils to select the type of work best adapted to their particular needs.

2. To transfer pupils who are unable to do the work in one course to a course in which they may become interested and do passing work.

3. To group pupils in recitation sections according to their ability.

4. To assign class work that is adapted to the needs and ability of a particular group.

5. To allow this group to work at a speed adapted to their needs and ability, rather than to do a large amount of work less thoroughly.

6. To have more personal conferences between parents and teachers, and pupils and teachers.

TEACHERS

All of the regular teachers who were with us last year, returned this year. We have two new teachers: Miss Norton, Supervisor of Music; and Mr. O'Leary, Physical Director and teacher of junior and senior Mathematics. In addition to the above mentioned teachers we have a practice teacher in the Mechanic Arts Department, James Connelly, from the Keene Normal School. Mr. Connelly does not receive any salary for this work. It is a part of the training that four year normal graduates receive. His work is as follows:

1. Work with pupils who need help during the regular class period.

2. Work with pupils who need help in addition to the help obtained during the class period.

3. Correct papers and explain mistakes to pupils.
4. Observe teaching by the class teacher.
5. Help with extra-class activities.
6. Teach special group under supervision of the class teacher.

We have six recitation periods each day. Eleven teachers teach six periods, and four teachers teach five periods. In addition all of the teachers have supervised work from three to four each day for those pupils who need help. One teacher teaches seven periods each day.

In addition to the teaching load each teacher has charge of at least one extra-class activity.

I feel that we are fortunate in having this group of experienced, conscientious, hard working men and women.

BUILDING

This fall the entire building is devoted to high school use. Classes are using rooms that are poorly adapted to efficient work, due to overcrowded conditions, lack of equipment, and blackboard space. One class in Solid Geometry is compelled to use the Mechanical Drawing room in the Vocational Building, and in consequence the class is handicapped by the constant noise from the machinery. We are unable to seat all of our pupils at an assembly. More pupils are registered for Physics, and Typewriting, than we can efficiently accommodate.

We have seats enough in ten home rooms to seat all of the pupils, but we do not have rooms enough to take care of our class sections in a way that will enable teachers and pupils to work with a maximum efficiency. Most of the pupils have one or two study periods each day. Pupils are compelled to study in rooms where recitations are going on. Very few pupils are able to study under such conditions.

CLASS ROOM WORK AND STUDY

I feel that the quality of our teaching is improving each year, due particularly to the experience of our teachers. We are covering as much work as the majority of high schools. State tests indicate that

our pupils are above the state median in mental ability, above standard in Place Geography, and above state standard and median in English. Pupils are required to do more work of a higher grade than in the past. In the Rochester High School last year 9% of our pupils failed one course and 6% failed more courses. The state average indicates 8.3% failed one course and 6.5% failed more courses. Our ranking compares favorably with that of the rest of the state.

The thing most essential in bringing about a better and higher grade of school work is the cooperation between the home and the school. The school will do all that it can to aid pupils while they are in school. The home must see to it that the pupils devote at least three hours each day to home study under good study conditions, if they expect to receive a high mark.

All pupils do not have the same mental ability. The school tries to get each pupil to do the best that he is capable of doing. A boy who works to a capacity grade of 70 deserves as much credit as one who works to a capacity grade of 90. We are more interested in a pupil working to capacity than in the rank he receives. Ranks indicate a teacher's evaluation of the actual work a pupil does. More important than ranks is a teacher's evaluation of a pupil's capacity to do the assigned work plus an evaluation of his efforts. Parents may obtain this evaluation by personal conferences with teachers. Most of our failures are due to lack of work rather than lack of ability.

HONORS

The Dartmouth Medal was awarded to Wilma Lunt for the second year. The Springfield Scholarship was awarded to Mae Otto, now a freshman at the University of New Hampshire. The Woman's Club Scholarship was awarded to Beatrice Nutter. Large R's were awarded to Violet Robinson, Marion Meader, Edith Meader, Annette Masse, Marion McGurty, Evelyn Lane, and Gladys Goodwin.

EXTRA-CLASSROOM ACTIVITIES

Last spring a committee of teachers, composed of Mr. Monroe, Mr. Maxam, Mrs. Coleman, and Mrs. Allen, worked out an extra-classroom activity system

whereby a larger number of pupils could take part in such activities. This system gives so many points to the various activities, to illustrate: a pupil may receive so many points if he is on an athletic team, in the musical clubs, dramatic clubs, or if he is a member of a committee or an officer. The pupil is limited to the number of points that he can receive per year. After receiving a certain number of points he may become a member of an Honor Society in the school.

MUSIC

We have thirty-three pupils taking orchestra work this year, and an eighty minute period each week is devoted to this work. We have forty girls in the girls' glee club. An eighty minute period is devoted each week to this work. We hope after Christmas to have a boys' glee club, as in the past years. On Friday morning at eleven o'clock we have a music appreciation hour. The period is devoted to chorus singing, rehearsals by the orchestra and glee club, and on some days we allow the pupils to listen to the music appreciation series, broadcasted through the facilities of the National Broadcasting Company, under the direction of Walter Damrosch. Only pupils who are interested in music are allowed to register for the music appreciation hour.

I want to take this opportunity to thank the Superintendent and the School Board for the help and suggestions for the past year.

Respectfully submitted,

ELWOOD S. FRASER,
Headmaster.

STUDENT ACTIVITY FUND

Financial Statement, January 1, 1931, to January 1,
1932

RECEIPTS

Balance on checking account, January 1, 1931	\$545 69
Balance on savings account, January 1, 1931	955 22
Interest added, September 8, 1931	68 86
Student Activity	790 64
Rochester Hi-Y	5 25
Red and White	563 99
Football	1,126 15
Baseball	304 10
Basketball	586 69
Dramatics	549 65
Class of 1931	444 94
Class of 1932	283 77
Class of 1933	59 31
Class of 1934	82 43
Class of 1935	48 05
	<hr/>
	\$6,414 74

PAYMENTS

Student Activity	\$504 93
Rochester Hi-Y	40
Red and White	306 30
Football	1,264 69
Basketball	1,203 77
Baseball	547 94
Dramatics	230 19
Class of 1931	619 69
Class of 1932	186 43
Class of 1933	30 05
Class of 1934	22 68
	<hr/>
	\$4,917 07

Balance on checking account	\$473 59
Balance on savings account	1,024 08
	<hr/>
	\$6,414 74

MRS. EVA L. STEVENSON,
Treasurer Student Activity Association.

I have examined the above account and find the
same correct. December 17, 1931.

WILLIAM E. JACOBS,
Auditor.

TABLE A—REGISTRATION AND ATTENDANCE

FOR SCHOOL YEAR 1930-1931

	No. Pupils Registered*	Boys	Girls	Average Attendance	Average Absence	Average Membership	Per cent. of Attendance	No. of Tardinesses
ALLEN SCHOOL								
Bernice E. Frye	48	30	18	37.01	2.08	39.09	94.67	33
Gladys L. Gilman	45	18	27	34.20	1.92	36.12	94.68	21
Helen R. Stever	39	13	26	33.11	1.43	34.54	95.85	16
Laura S. Elms	48	28	20	38.38	1.35	39.73	96.60	18
Jeanie J. Keir	47	27	20	38.66	1.06	39.72	97.33	13
Erma R. Goodwin	33	14	19	24.33	.90	25.23	96.43	21
Lida Varney	41	22	19	36.66	.99	37.65	99.44	9
Charlotte Leighton	35	11	24	33.34	.94	34.28	97.27	2
SCHOOL STREET								
Margaret P. Paul	45	24	21	35.81	2.41	38.22	93.69	12
Jane McDonald	36	21	15	33.00	1.39	34.39	95.95	10
Phyllis M. Bliss	29	14	15	25.38	.91	26.29	96.53	13
Louise P. Sawyer	33	16	17	31.11	1.34	32.45	95.87	2
Josie F. Jacobs	37	24	13	35.95	1.87	37.82	95.05	5
Doris Taylor	33	21	12	34.43	1.67	36.1	95.38	22
Mary W. Rhodes	34	14	20	30.49	1.10	31.59	96.52	4
Lenora V. Edgecomb	32	13	19	29.01	1.11	30.12	96.31	22
MAPLE STREET								
Mildred Whipple	37	20	17	33.81	2.22	36.03	93.58	35
Dorothy F. Blaisdell	34	23	11	32.74	.88	33.62	97.38	34
Ida B. Meader	36	17	19	29.88	.93	30.81	96.98	20
Florence E. Dame	31	15	16	29.39	.97	30.36	96.80	22
GONIC SCHOOL								
Grace M. Meader	36	17	19	25.49	.82	26.31	96.88	31
Edith F. Mitchell	40	13	27	29.25	.72	29.97	97.59	23
Arline Woodward	32	19	13	26.83	.74	27.57	97.31	29
Ellen L. Hart	29	12	17	25.79	.49	26.28	98.13	18
EAST ROCHESTER								
Mabel E. Warburton	36	18	18	32.03	.63	32.66	98.07	4
Isabelle Varney	38	18	20	33.53	.56	34.09	98.35	10
Violet M. Davis	43	27	16	37.77	.80	38.57	97.92	10
Elsie E. Darling	40	19	21	35.41	.55	35.96	98.47	7
Alice D. Goodwin	18	12	6	18.33	.07	18.40	99.61	0
WAKEFIELD STREET								
Ethelyn G. Kelley	37	22	15	33.37	.85	34.22	97.50	27
High School	356	164	192	320.04	10.06	330.10	96.95	114
	1458	726	722	1274.53	43.76	1318.29	96.68	607
1929-30	1485	755	730	1280.52	48.17	1328.69	96.37	901
1928-29	1477	759	718	1241.52	67.05	1308.57	94.87	805
1927-28	1428	728	700	1244.63	53.45	1298.08	95.88	950
1926-27	1407	719	688	1200.09	56.61	1256.70	95.49	622
1925-26	1401	724	677	1203.89	60.89	1264.78	95.18	793
1924-25	1408	692	716	1213.95	60.26	1274.21	95.27	677
1923-24	1381	686	695	1194.55	64.02	1258.57	94.91	872
1922-23	1378	676	702	1129.57	101.94	1231.51	91.72	958
1921-22	1322	655	667	1157.87	64.24	1222.11	94.70	949
1920-21	1397	661	736	1177.56	79.97	1257.55	93.60	1378

*This excludes re-registration through transfer from one school to another in the city.

TABLE B—TRANSPORTATION

Name	No. Carried	Route	Pay per Week
Prudence Gayer	23	North Rochester	\$23.00
Wesley Gowen	11	Old Dover Road	18.00
Clarence Griffin	15	Salmon Falls Road	15.00
Ralph Hall	22	Meaderboro Road	20.00
Walter Hussey	24	Dry Hill Road	25.00
Myron Jenness	9	Pickering's Crossing	16.50
Thomas Labbe	13	Rochester Hill	15.00
Lawrence Lunt	5	Blackwater Road	6.00
Harold Preston	16	Farmington Road	20.00
Eugene Springfield	10	Ten Rod Road	20.00
Harvey Warburton	4	Shoreyville	6.00
Charles Watson	15	Rochester Neck Road	18.00

Pupils transported to Gonic on D. S. & R. Bus 10

Pupils transported from Gonic and East Rochester to attend
Mechanic Arts Classes (once each week) 36

TABLE C—JANITORS

Name of School	Name of Janitor	No. weeks Employed	Pay per Year
High	Frank R. Hayes	52	\$1100
High (Ass't)	William Herron	51	1150
Allen	William Lowe	39	900
School Street	Leroy S. Redlon	39	850
Maple Street	Fred Chesley	39	850
Gonic	Fred E. Hanscom	39	800
East Rochester	Lewis Stewart	39	800

TABLE D—TEACHERS, JANUARY 1, 1932.

School	Grade	Name	Educational Preparation	Home
Superintendent		William H. Buker	Bates College (*S5)	Rochester
High		Elwood S. Fraser	University of Maine (S2)	Rochester
Headmaster	Com. Law, Sociology	John R. Monroe	Colby College (S3)	Monroe, Maine
Submaster	Chemistry, Math.	Anna S. Allen	Emerson School of Oratory	Rochester
	English	Frances Bailey	Plymouth Normal School (S1)	Rochester
	Arith., Bkkg., Type.	Mabelle C. Coleman	Emerson School of Oratory (S2)	Rochester
	English	Helen E. Foss	Bates College (S2)	Rochester
	Com. Geog., History	Harry W. Grierson	Gorham Normal School	So. Windham, Me.
	Mechanic Arts	Beatrice E. Ham	Colby College (S1)	Livermore Falls, Me.
	Latin	Harold W. Hanson	General Electric (S1)	Rochester
	Mechanic Arts	Bernice M. Jordan	Bates College (S1)	Mechanic Falls, Me.
	English	Eugene C. Maxam	University of N. H. (S3)	Concord
	Economics, History, Physics	C. Lola Meader	Nasson Institute (S1)	Gonic
	Domestic Arts	Maurice O'Leary	University of N. H. (S1)	Portsmouth
	Math., Phys. Dir.	Carolyn H. Ricker	Wheaton College (S4)	Berwick, Me.
	French	Douglas Stevenson	Wentworth Institute (S1)	Barrington
	Mechanic Arts	Eva L. Stevenson	Bryant & Stratton (S3)	Barrington
	Bkkg., Off. Practice	Maude M. Wilkins	Plymouth Normal School (S1)	Dover
	Sten., Type.			
Allen	I	Bernice E. Frye	Portsmouth Training School (S1)	So. Berwick, Me.
	II	Edith F. Mitchell	Plymouth Normal School (S1)	Gonic
	III	Helen R. Stever	Keene Normal School (S5)	Claremont
	IV	Laura S. Elms	Plymouth Normal School (S2)	Lisbon
	V	Jeanie J. Keir	Salem Normal School (S1)	Rochester
	VI	Erna R. Goodwin	Gorham Normal School 1 yr. (S3)	Rochester
	VII	Ethelyn G. Kelley	Keene Normal School (S1)	Antrim
	VIII	Charlotte Leighton	Plymouth Normal School (S1)	Rochester

TABLE D—TEACHERS, JANUARY, 1, 1932.—Continued.

School	Grade	Name	Educational Preparation	Home
School Street	I	Margaret P. Paul	Gorham Normal School (S2)	Wakefield
	II	Jane McDonald	Keene Normal School (S3)	Rochester
	III	Alice D. Wales	Bridgewater Normal School	No. Abington, Mass.
	IV	Doris Taylor	Plymouth Normal School	Salem
	V	Anna F. Clark	Gorham Normal School	Kittery Point, Me.
	VI	Josie F. Jacobs	Rochester Training School (S2)	Rochester
	VII	Mary W. Rhodes	Portsmouth Training School (S2)	Rochester
	VIII	Leona F. Priest	University of N. H. (S2)	Newmarket
Maple Street	I	Mildred Whipple	Plymouth Normal School (S2)	Gonic
	II	Gladys L. Gilman	Keene Normal School (S1)	Farmington
	III	Dorothy F. Blaisdell	Plymouth Normal School (S2)	Meredith
	IV	Louise P. Sawyer	Plymouth Normal School (S2)	Rochester
	V	Ida B. Meader	Rochester High School (S2)	Rochester
	VI	Florence E. Dame	Plymouth Normal School (S4)	Rochester
	VII-VIII	Zelma Labbe	Keene Normal School	Rochester
Gonic	I-II	Grace McD. Meader	Bridgewater Normal School (S1)	Gonic
	III-IV	Florence W. Pearson	Plymouth Normal School (S1)	Madison
	V-VI	Arlene I. Woodward	Plymouth Normal School	Franklin
	VII-VIII	Ellen L. Hart	Plymouth Normal School 1 yr. (S2)	Gonic
		Mabel E. Warburton	Bridgewater Normal School (S3)	Rochester
East Rochester	I-II	Isabelle M. Varney	Gorham Normal School	Lebanon, Me.
	II-III	Violet M. Davis	Keene Normal School	Portsmouth
	IV-V	Helen E. Higgins	Keene Normal School (S2)	Augusta, Maine
	VI-VII	Alice D. Goodwin	Gorham Normal School (S3)	So. Berwick, Me.
	VIII			
School Nurse Supervisor of Music Opportunity Teacher		Adeline M. Morgan	Gale Hospital (S1)	Wendall Depot, Ms.
		Alice E. Norton	Wellesley College (S2)	Gorham
		Zilpha Capron	Gorham Normal School	Rochester

*S indicates attendance at a full session of Summer School. The figure indicates the number of such sessions.

FINANCIAL STATEMENT

January 1, 1931, to January 1, 1932

RECEIPTS

Appropriation, January, 1931	\$104,000 00
Dog Tax	1,075 32
Rebate from Basketball Boards	15 00
Rebate from boiler insur- ance	6 15
Rebate from Mechanic Arts Dept.	79 25
Rebate from stage curtains, E. Rochester	31 70
Rebate from sidewalks, High School	190 34
Smith-Hughes Aid	1,678 81
Tuitions	2,908 15
Miscellaneous	20 09
	<hr/>
	\$110,004 81

EXPENDITURES

Administration:

Printing and office supplies ..	\$299 46
Attendance officer	513 51
Census of children 5-16	102 38
Telephone	375 79
Superintendent's expenses ..	197 77
Postage and express	43 92
	<hr/>
	\$1,532 83

Instruction:

Salaries	\$69,978 46
Substitutes	280 39
Elementary tuition	72 00

Textbooks	\$1,923 00
Pupils' supplies	2,420 78
Flags	17 50
Graduation exercises	89 43

\$74,781 56

Operation and Maintenance:

Janitors' salaries	\$6,396 69
Cleaners	265 00
Janitors' supplies	184 27
Paper towels and toilet paper	142 43
Fuel	3,724 93
Light	332 22
Minor repairs	800 44

\$11,845 98

Auxiliary Agencies:

Library and reference books	\$197 19
Nurse and medical supplies ..	1,510 88
Transportation	7,730 55

\$9,438 62

Equipment and Other Charges:

New equipment	\$1,287 47
Typewriters	138 90
State supervisory tax	2,874 00
Insurance	2,447 35
Special repairs	2,742 65
Mechanic Arts	2,357 00
Hall for basketball	466 66

\$12,314 03

\$109,913 02

Transferred to City Department \$91 79

Audited by W. E. Jacobs, January 4, 1932.

FINANCIAL REPORT

Maple Street School Building

City Departments:

Highway	\$75 00	
Sewerage	233 30	
Sidewalk	618 23	
Water	354 08	
		\$1,280 61

Contracts:

P. F. Casey, Electrical work	\$1,862 00	
A. P. Covey, Plumbing	4,206 59	
Sanborn, McDuffee, Heating —Vent.	8,237 00	
A. F. Smiley, General	45,367 32	
Warren S. Holmes, Architect	3,599 87	
		\$63,272 78

Equipment:

Clocks	\$160 00	
Furniture	3,176 71	
Shades	323 27	
Outfitting Domestic Arts Kit- chen—stove, hot plates, sewing machines, tables, dishes, etc.	609 29	
Other equipment	218 74	
		\$4,488 01
Flag pole	\$58 91	
Grading, shrubs	1,350 00	
Insurance	228 49	
Labor, cleaning, etc.	84 95	

Twin State Gas & Electric Company	\$231 00
Miscellaneous	125 19
	<hr/>
	\$71,119 94

Amount due, Sept., 1932
 Withheld from General Contracts
 \$325.00

(Signed)

Louis H. McDuffee, Chairman,
 Louis Bergeron,
 Albert J. Desjardins,
 Lawrence Haley,
 Harry H. Meader
 Fred Seavey
 Joshua Studley,

Building Committee.

William H. Buker,

Secretary.

This is to certify that I have examined the accounts of William H. Buker, Secretary to the Building Committee of the Maple Street School, and find them correctly cast and properly vouched as per the above summary.

WILLIAM E. JACOBS,
 Auditor.

CALENDAR 1931-1932

	No. of Weeks		
	School St.	Allen	High
	Gonic E. Roch.	Maple St.	
1. Sept. 8 to December 18 ...	15		
1. Sept. 8 to Sept. 25		3	3
1. October 5 to December 18 .		11	11
2. January 4 to February 19	7		
2. December 28 to February 19		8	8
3. February 29 to April 22 .	8	8	8
4. May 2 to June 17	7	7	
4. May 2 to June 24			8
	<hr style="width: 10%; margin: 0 auto;"/> 37	<hr style="width: 10%; margin: 0 auto;"/> 37	<hr style="width: 10%; margin: 0 auto;"/> 38

SCHOOL SESSIONS

High School, 8:15-11:50 A. M. and 1:10 to 2:55 P. M. A few vocational classes, supervised study, orchestra, glee club, 2:55 P. M.

Allen, School Street, Maple Street, East Rochester, Wakefield Street, 8:45-11:45 A. M. and 1:15-3:30 P. M.

Gonic, 8:45-11:45 A. M. and 1:00-3:15 P. M.

HOLIDAYS

Labor Day, Columbus Day, Armistice Day, Thanksgiving Day, with the Friday following, Christmas Day, New Year's Day, Washington's Birthday, Fast Day, Memorial Day, and every Saturday.

GRADUATION EXERCISES

CLASS OF 1931 ROCHESTER HIGH SCHOOL

Opera House, Rochester, New Hampshire

June 18, 1931, at 8 P. M.

GRADUATION PROGRAM

Music, "Danube Waves,"

HIGH SCHOOL ORCHESTRA

Commencement Grand March,

HIGH SCHOOL ORCHESTRA

Prayer,

REV. G. STEWART CAMPBELL

Chorus, "Invitation of the Bells,"

GIRLS' GLEE CLUB

Salutatory, "The Ideal Nation,"

VIOLET E. ROBINSON

Class Part, "The Joy in Work,"

GLADYS GOODWIN

Chorus, "Life is a Song,"

GIRLS' GLEE CLUB

Class Part, "The Joy in Play,"

MARION B. MCGURTY

Valedictory, "The Life Worth While,"

MARION E. MEADER

Awarding of Prizes,

HEADMASTER ELWOOD S. FRASER

Presentation of Diplomas,

MAYOR LOUIS H. MCDUFFEE

Class Ode

Benediction,

REV. G. STEWART CAMPBELL

Commencement March

HIGH SCHOOL ORCHESTRA

CLASS OFFICERS

President,	Belmont Blair
Vice President,	Annette Masse
Secretary,	Gladys Goodwin
Treasurer,	Glen Stewart

CLASS COLORS

Blue and Silver

CLASS HONORS

Valedictorian,	Marion Meader
Salutatorian,	Violet Robinson
Class Parts,	Gladys Goodwin
	Marion McGurty

CLASS MOTTO

"Wisdom and Truth Bring Triumph"

GRADUATES, 1931

ACADEMIC COURSE

Barber, Helen Maxine	Meader, Marion Edna
Bickford, Lawrence A.	Michael, Edward G.
Brock, Evelyn May	Michael, Frederick W.
Browne, Thelma M.	Nute, Louise Sherburne
Clark, E. Thyne	Otto, Mae
Clark, Edna Meryle	Reeves, Pearl Helen
Fernald, Violet M.	Rothwell, Vivien M.
Green, Olive R.	Seaward, Chester T.
Horne, Norman Philip	Smith, Elizabeth L.
Lenfest, John Edward	Stewart, Glen William
Mathews, Carroll Elwyn	Tilton, Delmont S.
Meader, Edith A.	Toomey, Eileen Marie

COMMERCIAL COURSE

Allen, Mildred G.	Goodwin, Gladys
Autotte, Wilda C.	Lane, Evelyn P.
Bonser, Elsie D.	Lapierre, Gerald G.
Cormier, Mary E.	Levesque, Rose M.
Daggett, Marie Anna	Masse, Annette Rose
Emerson, Lois E.	Massey, Evelyn Louise
Ferland, Raymond G.	Maxfield, Germaine E.
Ferland, Robert W.	McGurty, Marion Barbara
Fisher, Florence Louise	Nadeau, Alice M.

Nangle, Philip A.	Springfield, Marion I.
Nangle, Thomas P.	Stevens, Reginald Weeks
Nelson, Ethel Godfrey	Tuttle, Robert Dean
Robinson, Violet E.	Wixson, Louise Mae

DOMESTIC ARTS

Blanchard, Beatrice E.	Johnson, Ruth Inez
Connelly, Alice M.	Vittum, Anna Teresa

MECHANIC ARTS

Arlin, Norman W.	Martin, Wesley G.
Blair, Belmont A.	Martineau, Archie J.
Cilley, Elwin L.	Powell, Gordon F.
Drolette, Wilfred C.	Shorey, Richard N.
Gilbert, Raymond E.	Watson, Robert W.
Hescock, George C.	Willett, Neil A.
Hickey, Edward F.	

THE CLASS ODE

Marie Daggett

Tune, "The World Is Waiting for the Sunrise"
 Dear friends, goodbye, at last we've reached the end,
 And our hearts are sorrowful and pained,
 But after all, life stretches out before us
 And, with faith, we take it by the hand.

The years, just past, were carefree and worth having.
 Everyone was filled with joy and fun,
 And ever more, no matter where we may be,
 Thoughts of them will fill the world with sun.

Each memory dear, we'll clasp close to our hearts
 And, when sad, they'll soothe our weary cares.
 Each one, to us, will have a silver lining,
 Ne'er to part, while time and space we share.

So now, dear ones, our faltering steps will lead us
 Into life, and open space unknown;
 We thank you all, and most of all our teachers,
 For the help and kindness that was shown.

EIGHTH GRADE GRADUATES, JUNE 12, 1931

ALLEN SCHOOL

*Eva E. Alimi	*Pauline B. Longley
*Florence B. Allen	*Franklin E. Lord
*Ruth B. Bond	*Charles William McDuffee
Marion Boudreau	*Evelyn F. Michael
*Barbara V. Buker	*Elizabeth M. Pray
*Maxwell S. Campbell	*Nagella Richards
*Elsie M. Cassidy	*Helen R. Rutstein
*William B. Corson	*Edgar S. Seavey
*Edgar C. Edgerly	*Blanche M. Stanton
*Bertha M. Feineman	*Edwin K. Steadman
*Alice I. Fisher	*Priscilla G. Sylvain
*Alice M. Forcier	*Francisco C. Teel
*Alice Elizabeth Ham	*Arthur A. Veno
Marie V. Hatch	*Agnes E. Weymouth
*Mary Louise Hayes	Sanford J. Wilcox
Priscilla C. Houle	*Ruth E. Wood
Lena Lanoie	*Leeman N. Wormwood

SCHOOL STREET SCHOOL

*Bernard Andrews	*Doris E. Jacobs
*Wallace Angevine	*Ruth A. Lenzi
*Sidney R. Baker	Ruth A. Littlefield
Leda Belanger	*Robert W. Marcotte
*Lillian H. Boufford	*Mildred E. Mathews
*Violet M. Carlson	*Bernice I. Palmer
*Carl R. Chapman	*Monroe E. Palmer
*Marjorie I. Chapman	*Donna H. Pratt
*Manuel P. Cooley	*Florence G. Savoy
*Lois E. Downing	Fred O. Tarbox
*Lillian M. Ellis	*Arthur L. Taylor
*Evelyn Hayes	*James Tuttle
*Willis M. Hayes	*Arthur S. Wallace
*Godfrey H. Hough	Jeanice S. Young
*Alma R. Jackson	*Roberta A. Young

GONIC SCHOOL

Rita O. Beaulieu	*Mary Mattocks
Stella C. Beaulieu	Doris K. Taylor
*Viola A. Emery	*Edgar J. Watson
*Esther L. Howard	*Ralph Witherell
*Lucille M. Jones	*George A. Young
*Myra Laleme	

EAST ROCHESTER SCHOOL

*Martha A. Bagley	*Forest S. Haselton
G. Edison Bousquin	*E. Richard Keniston
*Richard E. Cole	*George F. Kimball
*Catherine M. Dingman	Raymond E. Mealey
*Marjorie H. Durgin	*Brenda A. Parsons
*Robert A. Elliott	*Eleanor G. Stevens
*Howard M. Furbish	*Marguerite N. Stewart
*C. William Gilmore	*David B. Terry
Blanche E. Grenier	Charles C. Van Buskirk

WAKEFIELD STREET SCHOOL

*John Carlisle Allen	*Juliette L. Lamy
*Kenneth Allen	*Paul R. Letourneau
*Dan C. Barber	Ernest Levesque
*Patricia N. Beaudoin	*Norman J. Luneau
*Robert E. Brooks	*Helen C. Massey
*Janiece G. Canney	*Alberta Nelson
*Lester E. Chaplin	*Raymond C. Page
Cleon F. Cilley	*C. Halice Peterson
*Barbara E. Cooper	*Edwin N. Pike
Irene R. Cormier	*Carlyle B. Roberts
*Dorothy Coy	*Barbara P. Ruel
*Priscilla E. Gile	Roland Sessler
*Dora R. Godbout	*Arthur H. Smith
*Raymond Grenier	*Adele Sneirson
Louise Ham	*Walter G. Stevens
Chauncy Hodgdon	*Muriel Swanson
*Lewis Hodgdon	Omer Turcotte
*Christine M. Howard	

*These pupils entered Rochester High School, September, 1931.

VITAL STATISTICS

of the

CITY OF ROCHESTER

BIRTHS

Births Registered in the City of Rochester for the Year Ending December 31, 1931

Date of Birth	Place of Birth	Name of the Child (if any)	Male or Female	No. of Child	Color	Name of Father	Maiden Name of Mother	Color of Parents	Residence of Parents	Occupation of Father	Birthplace of Father	Birthplace of Mother	Age of Father	Age of Mother
Jan. 2	Rochester	Jos. Edouard N.	M	1	8	Emilio Couture	Coronna Cartier	Rochester	Rochester	Shoe Oper.	Canada	Canada	41	37
2	Chelsea, Ms.	Marg'et Therese	F	1	1	Chas. F. McCauley	Margaret Murdock	Rochester	Rochester	Auto Dealer	N. Ad'ns, Ms.	Charlest'n, Ms.	37	30
4	Rochester	Richard Carteton	M	1	1	Harry E. Jones	Doris Knox	Berwick, Me.	Berwick, Me.	Gar. Worker	Rochester	Berwick, Me.	19	18
12	"	Patricia June	F	1	2	James Palmer	Ellen Duchesneau	Rochester	Rochester	Box Factory	Canada	Gonic	26	23
13	"	Marie Cecile D.	F	1	1	Treffle Hamel	Jeanette Faveur	Rochester	Rochester	Baker	Canada	Canada	24	23
13	E. Rochester	Goldie Estelle	F	1	5	Harry W. Morrill	Phyllis L. Grant	Rochester	E. Rochester	Teamster	N. W'd'm, Me.	Acton, Me.	51	24
14	Rochester	Pauline Theresa	F	1	3	Leo E. Beaudoin	Modeste Madore	Rochester	Rochester	Mo. Pic. Oper.	Rochester	Van Buren, Me.	36	28
14	"	Jos. Raymond F.	M	1	2	Rosa Laferte	Rosa Laferte	Rochester	Rochester	Shoe Oper.	Canada	Canada	39	29
14	"	Antoine Leonard	M	1	5	Francois Biron	Eleanor Lebrun	Gonic	Gonic	Salesman	Berlin	Berlin	30	30
15	"	Irene Alfreda	F	1	1	Alphonse Ramsay	Edna Raab	Rochester	Rochester	Shoemaker	Canada	Des Moines, Ia.	21	22
16	E. Rochester	Ray Thornton	M	1	1	Placide Hebert	Irene Duchesneau	E. Rochester	E. Rochester	Mill Emp.	Rochester	Boston, Ms.	19	18
17	Rochester	Priscilla June	F	1	1	Wilfrid R. Boulanger	Arcelia Stuart	Rochester	Rochester	Baker	Rochester	Gonic	22	19
20	"	Edward Hamlin	M	1	3	Roger Morrison	Mary L. Corson	Farmington	Farmington	Dentist	Boston, Ms.	Milton	32	30
20	"	Marie Theresa D.	F	1	2	Oliver Dumond	Dalina LaCrosse	Rochester	Rochester	Brickmaker	Canada	Rochester	29	22
20	Gonic	Louise	F	1	1	Bene Chapdelaine	Elsie Plamondon	Gonic	Gonic	Brickmaker	Canada	Canada	25	26
21	Rochester	John James	M	1	2	John E. Casey	Mary Brennan	Rochester	Rochester	Grocer	Rochester	Rochester	27	28
22	"	Rex Monroe, Jr.	M	1	1	Rex Monroe Emerson	Vivian Trobough	Rochester	Rochester	Laborer	Rochester	Charleston, Ill.	21	18
22	"	Betty Joan	F	1	1	Norman Pike	Thelma Gilley	Newb'p't, Ms.	Newb'p't, Ms.	Laborer	Rochester	Rochester	35	25
22	"	Ernest Geo. Jos.	M	1	3	Henry J. Maxfield, Jr.	Lena Poisson	Rochester	Rochester	Auto Mech.	Rochester	Fitchburg, Ms.	37	33
22	"	Barbara Lena	F	1	2	Eshburn O. Judkins	Lena Estey	Milton	Milton	Headmaster	Upton, Me.	Rochester	31	31
23	"	Shirley Therese	F	1	2	Wesley J. Blaisdell	Mary E. Stone	Rochester	E. Rochester	Shoemaker	E. Rochester	Rochester	30	36
24	"	Hugh Ronald	M	1	6	Douglas F. Miller	Edith G. Jackson	Rochester	Rochester	Mechanic	Redstone	Rochester	29	27
26	"	Joyce Marlene	F	1	5	Maynard L. Freeman	Sarahelle Wilson	Rochester	Rochester	Box Maker	Rockland, Me.	Portsmouth	50	26
27	"	Patrick Eugene	M	1	2	Evangeliste Labonte	Hester L. Stone	Rochester	Rochester	Laborer	Canada	Milo, Me.	24	22
29	"	Wesley Frank	M	1	1	James Beckingham	Alice Page	Rochester	Rochester	Box Factory	Dover	Rochester	23	22
30	"	Alberta Ellen	F	1	4	Wesley F. Caswell	Helen Allison	Rochester	Rochester	Clerk	Brookfield	Rochester	37	27
31	"	Virginia Lee	F	1	2	Philip Hubbard	Margaret Young	Rochester	Rochester	Contractor	Gorham	Rochester	30	29
Feb. 3	Rochester	Walter J. Malloy	M	1	2	Walter J. Malloy	Virginia Bliss	Gorham	Gorham				30	29

Feb. 3	Rochester	David Bruce	M L	1	Elroy Chase	Regena Charette	Salmon Falls	Baker	Salmon Falls	E. Rochester	20 18
5	"	Teresa	F L	6	George P. Foss	Stella Libby	Ctr. Strafford	Farmer	Strafford	Strafford	57 42
5	Nashua	Ann Louise	F L	3	Chas. D. Colman	Lela A. Bessey	Rochester	Insurance	Dover	Dover	37 24
5	Rochester	Robert A.	M S	2	Archie J. Brochu	Helene Grabowski	Rochester	Insurance	Worcester, Ms.	Worcester, Ms.	82 24
6	"	"	M S	3	Chas. A. Cumminskey	Mary Walker	Rochester	Farm Mgr.	P. E. I.	P. E. I.	35 31
9	"	"	F L	1	Rupert L. Jones	Gertrude M. Wood	Rochester	Box Maker	Strafford	Strafford	33 31
9	Laconia	Ralph Conrad	M L	1	Theo. J. Poelman	Helen F. Gupfill	Rochester	Clerkman	Holland	Berwick, Me.	47 37
10	Rochester	Edward George	M L	1	Ed. Geo. Poulton	Madelyn Palmer	Rochester	Shoe Cutter	Novla Mills	S. Berwick, Me.	23 25
11	"	Donald Russell	M L	1	Archibald D. Mills	Alfred Tremblay	Rochester	Tel. Emp.	Nova Scotia	Rochester	28 27
11	"	Jos. Armand R.	M L	5	Arthur Larochelle	Emilda Bouchard	Pickering	Briekmaker	Canada	Canada	29 28
18	"	Joseph Ronco	M L	3	Alfred Larochelle	Alice Sylvain	Rochester	Baker	Gonic	Gonic	36 33
18	"	Paul Thomas	M L	1	Wilfred Nutbrown	Lillian Laehance	Rochester	Shoemaker	Canada	Rochester	30 26
20	"	Raymond Lloyd	M L	1	Lloyd I. Varney	Laura Bernard	Rochester	Shoemaker	Gonic	Gonic	20 25
23	"	Elizabeth Jane	M S	3	Napoleon Vachon	Mary E. Wiggins	Rochester	Mechanic	Newfields, Me.	Roxbury, Ms.	29 23
23	"	"	F L	2	Theodore Hooper	Leona Webber	Rochester	Bus Driver	Rochester	Rochester	28 26
23	"	"	F L	1	Guy S. Babb	Dora Lamper	Rochester	Fruit Dealer	Rochester	Rochester	26 22
24	"	"	F L	5	Raymond Walsh	Helen Shute	Rochester	Merchant	Rochester	Rochester	22 19
Mar. 1	"	Shirley Ann	M L	1	Robert F. Hill	Amelia Martineau	E. Rochester	Edge Trimmer	Lebanon, Me.	Rochester	22 19
3	"	Barbara Louise	F L	1	James Bartlett Pierce	Elleanor Richards n	Sunapee	Photographer	Keene	Pittsfield, Me.	29 25
3	E. Rochester	Vaughn Raymond	F L	1	Robert F. Hill	Lora C. Labby	E. Rochester	Mill Emp.	E. Rochester	E. Rochester	25 24
4	"	Joyce Woodward	F L	1	James Bartlett Pierce	Marie Roy	Gonic	Laborer	Burl'gt'n, Vt.	Canada	23 20
4	Gonic	Doris Edna	F L	2	Jos. Jean L. Moffett	Jos. Jean L. Moffett	Rochester	Laborer	Rochester	E. Boston, Ms.	22 22
4	"	Delia	F L	2	Russell D. Charles	Florence Demers	Rochester	Mill Emp.	Rochester	E. Boston, Ms.	22 22
5	E. Rochester	Mary Lucy	F L	2	Carl W. Freeman	Edith Denson	Rochester	Lnd's'nc Gard.	Belmont, Ms.	W. Ch'msf'd, Ms.	24 27
6	Rochester	Carolyn Margaret	F L	2	Claude A. Towle	Evelyn Johnson	Rochester	Box Maker	Glen	Dover	30 28
8	"	Rita	F S	2	Jos. P. Gauthier	Regina A. Mailhot	N. Rochester	Moulder	Canada	Canada	33 27
8	N. Rochester	Alice Alma	F L	9	Chas. E. Ross	Florence J. Allen	Rochester	Factory Emp.	Barrington	Barrington	38 24
8	Rochester	Raymond C.	M L	5	John Jos. Lucey	Pearl Hartford	Rochester	Truck Driver	Wetrose, Ms.	Rochester	29 24
9	"	Katherine Anna	F L	3	Russell O. Johnson	Hazel E. Foss	Rochester	Truck Driver	Rochester	Rochester	27 26
10	"	Edith	F L	3	Albert A. Nadeau	Lydia Goupil	Gonic	Mill Worker	Rochester	Coonshire, Que.	24 20
10	"	Edith Lucille	F L	1	Clarence E. Hooper	Myrtle M. Scott	Rochester	Milk Mes'nger	Camb'd'e, Ms.	Derry	36 36
11	"	Ruth Myrtle	F L	6	Lester E. Stuart	Eva M. Boothby	E. Rochester	Shoe Cutter	Rochester	Limerick, Me.	36 36
13	E. Rochester	Louise May	F L	6	Jos. H. Schafer	Georgie E. Hoyt	Rochester	Box Maker	Trenton, N. J.	Durham	35 34
13	Rochester	Ernest Earl	M L	4	Chas. A. Foss	Mabel E. Morrill	Rochester	Truck Driver	Rochester	Rochester	28 27
13	"	Chas. Alfred, Jr.	M L	1	Costas Faskianos	Yvone Desaulnier	Rochester	Truck Driver	Milton	Milton	25
14	"	Lorraine M.	F L	1	Christopher Brown	Sop'a Desaulnier	Somersworth	Mill Worker	Greece	Greece	31 30
15	"	James	M L	1	Leon D. Ellis	Elsie Coleman	Rochester	Salesman	N. Carolina	Chicago, Ill.	27 25
16	"	Patricia	F L	3	Geo. E. Hackett	Jeanette O. Ward	Rochester	Sawyer	Farmington	Rochester	20 22
19	"	Betty Joanne	F L	4	Valma Gooch	Hilda Preston	Farmington	Shipper	Farmington	Alton	130 19
20	"	Geo. Edward, Jr.	M L	1	Alphonse E. Cormier	Edith M. Enaire	Rochester	Lineman	Rochester	Rochester	24 24
23	"	Richard Ernest	M L	1	David J. Robichaud		Rochester	Shoemaker	G. I. Works	Rochester	24 24
23	"	Ronald Richard	M L	3			Rochester	Shoemaker	G. I. Works	Rochester	30 32

All White

All White

Births Registered in the City of Rochester—Continued

Date of Birth	Place of Birth	Name of the Child (if any)	Sex		Color	Name of Father	Maiden Name of Mother	Color of Parents	Residence of Parents	Occupation of Father	Birthplace of Father	Birthplace of Mother	Age of Father	Age of Mother
			Male or Female	No. of Child										
Mar. 24	Rochester	Joseph Floris	M	10	All White	Henry Lamontagne	Florida Cormier		Rochester	Shoemaker	Rochester	Rochester	42 39	
24	"	Virginia Floris	F	1		Chas. A. Cates	Val'ra Desmarais		Rochester	Truckman	Farmington	Somersworth	30 29	
27	"	Brenda Myra	F	4		Carl D. Newcomb	Daisy Lowder		Rochester	Truckman	Rochester	State Line, Miss.	32 22	
27	"	Joan F.	F	2		Raymond Boyle	Velma Shanpleigh		Rochester	Oil Salesman	Rochester	Rochester	31 22	
30	"	Evelyn Adelaide	F	1			Eleanor Evans						17	
30	"	Joseph Richard	M	1		James A. Brennan	Pauline Dubois		Rochester	Merchant	Rochester	Lawrence, Ms.	33 30	
Apr. 1	"	Jos. Albert R.	M	1		Albert Proulx	Rosana M. Boulet		Rochester	Truckman	Berwick, Me.	Rochester	24 22	
4	"	Veronica Lor'ta	F	1		Raymond C. Tucker	Laur'tta Turmelle		Rochester	Radio Oper.	Milton	Farmington	24 22	
6	"	Charles Graham	M	1		Everett Chadbourne	Edna M. Graham		Rochester	Carpenter	Wells, Me.	Rochester	47 37	
7	"	Blanche Rosilda	F	4		Elzeart St. Onge	Marie DeChenne		Rochester	Brickmaker	Canada	Canada	43 37	
8	"	Ralph Alphonse	M	1		Ralph Turmelle	Lucinda Truew'hy		Rochester	Mill Worker	Canada	Strafford	27 20	
12	"	Edward Roy	M	2		Roy Shaw	Isabelle Ricard		Rochester	Clerk	P. E. I.	Littleton	29 22	
13	"	Verna Geraldine	F	1		Robert Ghdden	Evelyn Smith		Rochester	Mechanic	Milton	Rochester	35 28	
20	"	David Arthur	M	1		Goodyear A. Marchand	Celia Parent		Rochester	Barber	Canada	S. Berwick, Me.	29 22	
25	"	Jos. Albert	M	2		Joel Greenwood	Victoria Plourde		Rochester	Woodsmen	Canada	N. Brunswick	39 30	
26	"	Dorothy Lola	F	1		Geo. Thomas	Floira Mills		Wakefield	Contractor	Middleb'o, Ms.	Sanbornville	24 20	
26	"	Lila Lillian	F	4		Carleton Young	Dorothy Davis		Rochester	Truck Driver	Rochester	Farmington	23 24	
27	"	Carol Junior M.	M	1		Robert P. Groat	Mary Moreau		Rochester	Sailor	Rochester	Manchester	19 19	
29	"	Kenneth F. Paul	M	3		Geo. V. Hussey	Glady's E. Lessard		Rochester	Mill Worker	Rochester	Rochester	31 24	
29	"	Rita Annie	F	2		Oliver C. Parizo	Marion Dubois		Rochester	Woodsmen	Newport	Canada	21 23	
May 2	Win's't'r, Ms. Rochester	Claire Catherine	F	1		Weston H. Palmer	Cath'e MacKinnon		Rochester	Plumb'g Sup.	Everett, Ms.	N. S.	38 29	
4	"	Raoul Conrad	M	1		Raoul J. Couture	Edna Sylvain		Rochester	Barber	Canada	Rochester	29 26	
5	"	Frank Otis	M	2		Chas. O. Ward	Lovise Garland		Rochester	Box Maker	Rochester	F. Rochester	24 20	
6	"	Ernest Roland	M	3		Amede Couture	Beatrice Harrity		Rochester	Shoe Oper.	Canada	Rochester	34 24	
6	"	Dawn A.	F	1		Geo. W. Malvern	Thelma Holmes		Gonic	Foreman	Okiahoma	Walton	25 19	
9	"	Mary Louise T.	F	1		Thomas Comeau	Dor'thy Twombly		Concord		Canada	Barrington	23 19	
10	"	Leona Frances	F	1		Ernest O. Spinney	Ida Cifton		Milton Mills		Portsmouth	Wolfeboro	21 23	
12	"	Annette Marie	F	1		Oliver Richard	Alice Belleville		N. Rochester	Machinist	Canada	N. Rochester	28 24	

May 14	Rochester	Norma May	F L	2	Herbert A. Young	Thelma E. Rowe	Rochester	Mill Oper.	Milton	Rochester	27 25
15	"	Raymond Emile	M L	5	Melvin H. Eldridge	Della Cusseau	Milton	Laborer	Ossipee	Milton	26 22
15	Gonic	Norma M.	F L	3	Amie Dubreuil	Rose Verville	Gonic	Brickmaker	Canada	Gonic	31 26
16	"	Normand T.	M L	2	Amie Dubreuil	Rose Verville	Gonic	Brickmaker	Canada	Gonic	31 26
18	Rochester	Arthur Clifford	M L	3	Arthur L. Birch	Martha Boggs	Rochester	Weaver	Milton Mills	Somerville, Ms.	45 31
19	"	Edwina	F L	2	Melvin E. Stevens	Maudie Merrill	Middleton	Lumberman	Middleton	Wakefield, Ms.	47 19
24	"	Marilyn	F L	1	Ernest H. Eldridge	Ruth Hodges	Ossipee	Lineman	Ossipee	Milton	27 37
25	"	Prudence Jane	F L	1	Raymond Howe	Marie C. Leblond	Salmon Falls	Mill Worker	Dover	Canada	29 35
29	"	Robert Daniel	M L	4	Vernon E. Herson	Ruth Burnham	Rochester	Painter	Lebanon, Me.	Lebanon, Me.	29 27
29	"	Corinne	M L	1	Robert D. Marsh	Louise F. Page	Rochester	Asst. Mgr.	Stratford	Rochester	30 24
29	"	Leo Benoit	F L	2	Geo. R. Foss	Marjorie Atwell	Stratford	Farmer	Stratford	New Brit'n, Ch.	23 24
June 1	"	Ena	M L	2	Kiddie F. Sanfacon	Maudine Sylvain	Rochester	Shoe Oper.	Rochester	Rochester	29 24
3	"	Walter H., Jr.	F L	1	Walter H. Wood	Marg't McPherson	Rochester	Salesman	Willis, Mich.	N'w Castle, Me.	14
3	"	Roland	M L	4	Adelard Larion	Edna F. Osborne	Rochester	Brickmaker	Canada	Rochester	43 43
4	"	Norman W. Jos.	M L	9	Wilfred Belanger	Eva Berthiaume	Rochester	Shoemaker	Canada	Canada	36 37
5	"	Maureen M. M.	M L	1	Scott Winkley	Emma LeBlanc	Rochester	Manager	Ipswich, Ms.	Canada	22 23
6	"	Cecilia Marion	F L	2	Raymond Boyle	Noreene Dynan	Rochester	Textile Wkr.	Dover	Lynn, Ms.	26 25
7	"	John Wm.	F L	1	Jas. E. Kirkpatrick	Mildred V. Strong	Dover	Cleryman	Greenw'h, Ms.	Gilmanton	32 28
11	"	Evelyn M. May	M L	4	Albert Lambert	Cecile Forcier	Rochester	R. R. Emp.	Rochester	Lyon Mt., N. Y.	29 29
11	"	Elizabeth Rae	F L	4	Richard DeRoy	Florence Belanger	Rochester	Laborer	Canada	Rochester	22 24
12	"	Prudence Eloise	F L	6	Arthur Jones	Hazel N. Pineo	Rochester	Lumberman	Canada	Ipswich, Ms.	30 23
13	"	Leroy Roger	F L	3	Ernest W. Campbell	Marion E. Gleason	Rochester	Poultry Dealer	Londonerry	York, Me.	42 30
14	"	Robert M.	M L	1	Alfred K. Waterhouse	Hazel Heath	Rochester	Mechanic	Kenneb'k, Me.	W. Newf'd, Me.	33 25
16	"	Robert Henry	M L	2	Roger Allen	Marguerite Foss	Rochester	Sawyer	Newb'p't, Ms.	Rochester	30 24
20	"	Kenneth Foster	M L	2	Warren C. Rainard	Evelyn M. Garland	Rochester	Truckman	Haverhill, Ms.	Rochester	24 19
22	"	Nona Shirley	F L	1	William Stevens	Virginia Williard	Manchester	Shoemaker	Hampton	Auburn, Me.	40 35
27	"	Evelyn Norma	F L	1	Henry Garyait	Virginia R. Davis	Rochester	Machineist	Lebanon, Me.	Farmington	22 19
29	"	Wm. Brennan, Jr.	F L	6	Fred R. Foster	Alce Jenness	Rochester	Box Maker	Beverly, Ms.	Rochester	41 32
30	"	Floyd Porter, Jr.	M L	5	Colonel E. Wallace	May J. Guerin	Rochester	Box Maker	Cowgill, Mo.	Epping	25 21
4	"	Willis Porter, Jr.	M L	1	Elyon W. Lowell	Helen Newcomb	Rochester	Teamster	Holden, Me.	Limington, Me.	27 41
5	"	Floyd Nelson	M L	1	Geo. A. Gagne	Viola Randall	Rochester	Farmer	Holden, Me.	Limington, Me.	24 18
6	"	Teleph'e W., Jr.	M L	2	Willis P. Gould	Marg't Brennan	Mass.	Salesman	Portsmouth	Portsmouth	33 33
8	"	Elizabeth E.	M L	2	Lauren Colliath	Lennie Horlor	Somersworth	Office Mgr.	Saxon R. Vt.	Somersworth	30 40
9	"	Carolyn Joan	M L	6	Telesphore W. Foster	Grace Thurston	Farmington	Shoemaker	Farmington	N. Berwick, Me.	47 37
12	"	Gary Rowland	F L	1	Leon C. Drapeau	Lena Dugas	Rochester	Shoemaker	E. Rochester	Rochester	21 20
12	"		F L	1	Richard McDuffee	Ros'na Bourgoine	Rochester	Box Maker	Whitefield	Canada	29 23
13	"		F L	1	Adrien Desmarais	Mildred E. Lesser	Boston, Ms.	Cr. Man G. M.	N. Haven, Cn.	New York	26 22
17	"		M L	2	Rowland S. Randall	Thehma Marcotte	Somersworth	Store Mgr.	Somersworth	Somersworth	28 25
	"		M L	1			E. Rochester	Stripper	Lebanon, Me.	E. Rochester	23 22

All White

All White

Births Registered in the City of Rochester—Continued

Date of Birth	Place of Birth	Name of the Child (if any)	Male or Female	Liv. or Stillborn	No. of Child	Color	Name of Father	Maiden Name of Mother	Color of Parents	Residence of Parents	Occupation of Father	Birthplace of Father	Birthplace of Mother	Age of Father	Age of Mother
July 24	E. Rochester	Carlina Velma	F	L	8	All White	Arnold Thos. Clement	Stella VanBuskirk	All White	E. Rochester	Salesman	Bel'ws Fs., Vt.	W. And'v'r, Ms.	26	25
24	"	Arnold Thos., Jr.	M	L	4	All White	Arnold Thos. Clement	Stella VanBuskirk	All White	E. Rochester	Salesman	Bel'ws Fs., Vt.	W. And'v'r, Ms.	26	25
25	Rochester	Robert Alfred	M	L	1	All White	Wm. A. Fabian	Ruby Canney	All White	Rochester	Corn Factory	Presque L., Me.	Rochester	31	25
27	"	John Richard	F	L	2	All White	Richard E. Hill	Leone Hutchins	All White	Rochester	Paper Mill Op.	Hanover	Hanover	30	25
28	"	Jacqueline June	F	L	4	All White	Henry E. Morrin	Doris Morgan	All White	Rochester	Truck Driver	Wolfeboro	Wolfeboro	30	29
30	"	Joseph	M	L	1	All White	Wm. Dubois	Albina Mayo	All White	Rochester	Box Maker	Rochester	Somersworth	22	21
30	Gonic	Jos. Leopold	M	L	1	All White	Gedeon Dubriel	Arline Coutu	All White	Gonic	Box Maker	Canada	Canada	24	23
31	Rochester	June Katherine	F	L	1	All White	Carl F. Rickert	Ferne E. Calhoun	All White	Rochester	Meat Cutter	Dover	Canada	23	23
Aug. 1	Pickering	Leo	M	L	11	All White	Albert Poulin	Leda Bisson	All White	Rochester	Farmer	Canada	U. S.	25	24
4	"	Norman Wayne	M	L	2	All White	Howard Chase	Winona Wormh'd	All White	Rochester	Mechanic	Canada	Rochester	25	21
8	"	Lois Jeanne	F	L	2	All White	Eugene Tanscott	Marion Murphy	All White	Rochester	Farmer	Oakland, Ms.	Dover	28	26
8	"	Geo. Edw'd, Jr.	M	L	1	All White	Geo. E. Tessier	Maujorie Hatch	All White	Rochester	Farmer	Pickering	Wolfeboro	21	24
8	"	Ralph Willis	M	L	2	All White	Franklin G. Tory	Bernice Goodale	All White	Rochester	Farmer	Pickering	Berwick, Me.	26	25
8	"	Dexter Arthur	M	L	1	All White	Floyd Fitzgerald	Alberte Bergeron	All White	Rochester	Farmer	Pittsfield, Me.	Bridgw'r, Ms.	23	22
10	"	Marie Juliette H.	F	L	3	All White	Clouis A. McGee	Fedora Lebric	All White	Claremont	Dresser Indr.	Canada	Biddeford, Me.	29	29
10	"	Irene Loraine	F	L	6	All White	Louis Lamoie	Imelda Rainville	All White	Gonic	Laborer	Canada	Canada	45	36
12	"	Mary Cecelia A.	F	L	3	All White	Arthur Bedard	Isola Dubois	All White	Rochester	Mill Worker	Canada	Canada	34	27
13	"	David Andrew	M	L	2	All White	Norman J. Berry	Dorothy Burpee	All White	Barrington	Farmer	Barrington	Exeter	28	25
18	"	Robert Edmund	M	L	1	All White	Harold E. Jennes	Dorothy Smith	All White	Rochester	Mechanic	Rochester	Rochester	28	25
18	"	John Donald	M	L	2	All White	John Rigazio	Lena Rigazio	All White	Rochester	Fruit Store	Italy	Italy	40	29
23	"	Paul Leo Jos.	M	L	3	All White	Raymond Cormier	Valea Moisan	All White	Rochester	Shoe Oper.	Rochester	Somersworth	30	30
24	"	Harriette Y.	F	L	8	All White	Geo. Flannagan	Lillian Boulet	All White	Rochester	Truckman	Rochester	Rochester	27	22
26	"	William Allen	M	L	1	All White	Leslie W. Annis	Violet Grassie	All White	Rochester	Mgt. Gas Sta.	Farmington	Berwick, Me.	21	22
27	"	Ernest George	M	L	1	All White	Clarence P. Otis	Barbara Mastie	All White	Rochester	Box Shop	Rochester	Rochester	22	25
28	"	Robert Harry	M	L	1	All White	Cecil R. Allen	Louise Lambert	All White	Rochester	Mason	Yorck, Me.	Nashua	23	24
29	Gonic	Ernest Amie	F	L	3	All White	Ernest E. Potrie	Bertha Hebert	All White	Gonic	Brickmaker	Gonic	Rochester	23	21
5	Gonic	Marie Blanche L.	F	L	3	All White	Arthur Tremblay	Esther Houle	All White	Gonic	Mill Oper.	Gonic	Gonic	27	25
5	Rochester	Norma Jane	F	L	3	All White	Leo E. Royer	Esther Houle	All White	Rochester	Laborer	Dover	Rochester	24	23

Sept. 5	Rochester	Laurian Irma	F	L	3	Floyd Archambault	Berwick, Me.	Disabled Vet.	Michigan	Dover	39 32
5	"	Robert Joseph	M	L	1	Margaret Hogan	Farmington	Shoemaker	Haverhill, Ms.	Camb'd'ge, Me.	21 19
9	"	Pauline Norma	F	L	2	Eleanor Meunier	Rochester	Weaver	Rochester	Spring'gale, Ms.	29 27
11	"	Helen Edna	F	L	1	Mabel Minnon	Rochester	Mechanic	Holderness	New Hampton	33 30
14	"	Wm. Theodore	M	L	1	Ruth Leeman	Rochester	Mill Worker	Ossipee	Milton	21 18
19	"	Jos. Emile An'w	M	L	2	Alice Goodwin	Milton Mills	Shoe Cutter	Lebanon, Me.	Acton, Me.	34 35
20	E. Rochester	Stephen Norris	M	L	6	Margaret Peire	Gonic	Mill Oper.	Canada	Barre, Vt.	27 22
22	"	Jean Anita	F	L	2	Grace R. Hensom	E. Rochester	Shoe Cutter	Rochester	Rochester	25 17
24	"	Marilyn Joyce	F	L	4	Clarence Carpenter	Farmington	Truck Driver	Farmington	Warren	24 24
26	"	Joseph Walter	M	L	1	Maudie L. McLeod	Rochester	Truck Driver	Melrose, Ms.	Provid'ce, R. I.	28 27
27	"	Ruth E.	F	S	6	Ev'ng'e Rocheleau	Gonic	Mill Worker	Rochester	Gonic	21 19
29	"	Walter Sylvester	M	L	2	Dorcas F. Boston	Dover	Carpenter	Rochester	Barrington	49 41
3	"	Lillian May	F	L	4	Abbie Gray	Dover	Mechanic	Sanbornville	Newmarket	28 26
5	Farmington	Helena Leona	F	L	1	Isabelle Fanning	Rochester	Foreman	Nova Scotia	Dexter	31 25
7	Rochester	Robert Everett	M	L	1	Eva Perreault	Rochester	Salesman	Somersworth	Canada	45 36
9	"	Elizabeth Ann	F	L	1	Arlene Hanscom	Rochester	Mill Worker	Rochester	Melrose H., Ms.	30 31
9	"	Wilbur R.	M	L	1	Margaret Connell	Rochester	Box Factory	Rochester	Morrisville, Vt.	20 18
11	"	Juanita Lucille	F	L	1	Glady's Chaplin	Farmington	Physician	Waterv'le, Me.	Burlington, Vt.	25 24
14	"	Colleen Marion	F	L	2	Lucille L. Beaupre	Milton	Steeplejack	Westerville, O.	Wakefield	31 30
15	"	John Malcolm	M	L	2	Eleanor Tanner	Alton	Farmer	N. Barnstead	W. P'mb'ke, Me.	26 25
16	"	Carl Hayes, Jr.	M	L	2	Elva Holland	Farmington	Pr. B'l'g Alley	Farmington	Farmington	22 21
19	"	Charles Joseph	M	L	2	Theora Hayes	Rochester	Asst. Cashier	Rochester	Rochester	30 26
21	"	Earl	M	L	3	Marg'te Perreault	VanBuren, Me.	U. S. C. Officer	Sanbornville	Lawrence, Ms.	35 33
21	"	Enid	F	L	2	Annie Blake	VanBuren, Me.	U. S. C. Officer	Rochester	Lawrence, Ms.	35 33
22	"	Joyce Ann	F	L	3	Annie Blake	Concord	Aggr. Agent	Westbrook, Me.	Westbrook, Me.	34 26
22	"	Th'r'sa Hilda A.	F	L	3	Estelle Bennett	Rochester	Mgr. Store	Dover	Somersworth	26 24
25	"	Louis Philippe	M	L	4	Alice Lassonde	Rochester	Clerk	Italy	Italy	34 27
28	"	Barbara Mae	F	L	1	Theresa Rigazio	Gonic	Brickmaker	Canada	Canada	40 36
Nov. 2	"	Joan Natalie H.	F	L	1	Amelia Tremblay	S. H'd'y F., Ms.	Laborer	Prov'd'ce, R. I.	N. Berwick, Me.	27 20
4	"	Myrtle Elaine	F	L	3	Doris Hanscom	E. Rochester	Truck Driver	Canada	N. Berwick, Me.	25
4	"	Robert Carl	M	L	3	Helen Hoffman	Rochester	Truck Driver	Roslindeale, Ms.	Roslindeale, Ms.	39 34
5	"	Nellie Winn	F	L	7	Orva Eickstrom	Farmington	Shoe Oper.	Concord	Concord	29 25
8	"	Grover Cleveland	M	L	5	Grace Haddock	Rochester	Stone Quarry	Rochester	Ossipee	37 35
10	"	Patricia Norma	F	L	3	Lillian Hardison	Gonic	Mill Worker	Rochester	Ossipee	46 31
12	"	Katherine Beat'ce	F	L	2	Palma Sylvain	N. Berw'k, Me.	Mill Worker	Gonic	Rochester	28 26
13	"	Earl Wm.	M	L	1	Ellen Lovett	Rochester	Mill Worker	Canada	Alton Bay	33 26
14	"	Dora Jean	F	L	3	Glady's Eldredge	Rochester	D. G. Salesm'n	Gorham	Alton Bay	50 39
21	"		F	L	3	Glady's Osborne	Rochester	Prop. Garage	Waterboro, Me.	Rochester	44 33

All White

All White

Births Registered in the City of Rochester—Continued

Date of Birth	Place of Birth	Name of the Child (if any)	Male or Female	Liv. or Stillborn	No. of Child	Color	Name of Father	Maiden Name of Mother	Color of Parents	Residence of Parents	Occupation of Father	Birthplace of Father	Birthplace of Mother	Age of Father	Age of Mother
Nov. 23	Rochester	Ellston C., Jr.	M	L	10	All White	Ellston W. Smith	Margery J. Curry	All White	Brandon, Vt.	Laborer	Maine	Rochester	30 30	
24	"	Rita Sophia	F	L	1	"	Claude A. Towle	Evelyn Johnson	"	Rochester	Lumberman	Glen	Dover	32 28	
26	"	Forrest James	M	L	1	"	M. Clifford Tibbetts	Mary't Greenwood	"	Rochester	Mill Worker	Rochester	Bancor, Me.	24 18	
30	"	Barbara	F	L	5	"	Otto H. Brandt	Leona Rhodes	"	Waterb'o, Me.	Farmer	Germany	Waterboro, Me.	40 30	
Dec. 1	"	Sylvia Pauline	F	L	2	"	Albert R. Michel	Arlene Brochu	"	Rochester	Shoe Oper.	Somersworth	Rochester	28 26	
2	"	Elizabeth Thèse	F	L	1	"	William Casey	Anna McQuade	"	Somersville, Ms.	Moulder	Canada	Laconia	30 28	
2	"	Marie Alice A.	F	L	5	"	Emile T. Guilmette	Olivine Valliere	"	Rochester	Lawyer	Haverhill	Yarm'th, N. S.	36 32	
2	"	Richard Currier	M	L	3	"	Conrad E. Snow	Katherine Hartley	"	Rochester	Wood Worker	Rochester	Maine	42 31	
2	"	Theresa Rose	F	L	1	"	Warren C. Howard	Eva Bourgoyne	"	Rochester	Shoemaker	Ireland	E. Rochester	31 18	
3	"	Shirley Anne	F	L	2	"	James M. Nesbitt, Jr.	Lois A. Boussquin	"	Lebanon, Me.	Carpenter	Canada	Canada	22 20	
5	"	Marie Madeleine	F	L	7	"	Joseph Roy	Rosie Schank	"	Rochester	Salesman	Dover	Rochester	38 32	
5	"	Paul James	M	L	2	"	Wm. J. Clark	Edith Jenness	"	Rochester	Store Mgr.	Dover	Fram'gh'm, Ms.	24 23	
6	"	Carolyn Gaile	F	L	1	"	John F. Hescoek	Elizabeth Putnam	"	Rochester	Laborer	Canada	E. Barrington	28 25	
7	"	Beverly Marilyn	F	L	4	"	Arthur Boisvert	Viola A. Wiggin	"	Rochester	Mill Emp.	Canada	Canada	38 27	
8	Gonic	Marie D.	F	L	1	"	Ruth Richard	Yvonne Dion	"	Gonic	Laborer	Canada	Sanbornville	30 30	
8	Rochester	Mary Theresa	F	L	5	"	Alphonse Soucy	Rose Laverdue	"	Sanbornville	Laborer	Salem, Ms.	S. Berwick, Me.	28 31	
8	"	Geo. Dean, Jr.	M	L	2	"	George Varney	Ruth Richardson	"	Rochester	Farmer	Rochester	Island Fls., Me.	27 24	
9	"	Norma Shirley	F	L	1	"	Wm. E. Gerrish	Florence Nye	"	Rochester	Farmer	Rochester	Lebanon, Me.	22	
12	E. Rochester	Marcel Richard	M	L	1	"	Chas. D. Deshaies	Avarita Thibault	"	Somersworth	Mail Clerk	Somersworth	Canada	29 32	
13	Rochester	George Ivan	M	L	2	"	Geo. I. Tattersall	Grace Hamel	"	Rochester	Laborer	Lyme	Rochester	28 23	
14	"	Louise Joanne	F	L	2	"	Roland Pike	Doris Lucas	"	Rochester	Farmer	Rochester	Northwood	36 23	
16	"	William Dennett	M	L	3	"	Harold J. Vickery	Lillian Howard	"	Rochester	Farmer	Rochester	Portsmouth	38 40	
18	"	Elsie Marie	F	L	3	"	Charles E. Dame	Katherine Hickey	"	Rochester	Shoemaker	Rochester	E. Rochester	24 21	
18	"	Carole Ann	F	L	5	"	John W. Griney	Florence Dowling	"	Rochester	Store Mgr.	Biddeford, Me.	Augusta, Me.	44 37	
19	"	Nathaniel Thos.	M	L	3	"	Albert T. Turcotte	Angelina Leblond	"	Rochester	Mechanic	Rochester	Rochester	34 33	
20	"	Frank Lor'zo, Jr.	M	L	3	"	Frank L. Thayer	Marion Drisko	"	Rochester	Mgr. W. Mill	Waterville, Me.	Fairfield, Me.	37 31	
24	"	Royal Munroe	M	L	2	"	J. H. Ederly	Olga Hendrickson	"	Rochester	Undertaker	Rochester	Westbrook, Me.	32 25	
Dec. 25	Rochester	Beatrice G'm'ine	F	L	3	"	Anthony Lefouris	Bessie Geanakos	"	Rochester	Merchant	Greece	Greece	32 28	
27	"	Ruth Marilyn	F	L	3	"	Joseph P. Lefevre	Glady's Nichols	"	Rochester	Shoe Oper.	Quincy, Ms.	Wolfeboro	38 31	
28	"	Adeline	F	L	2	"	Geo. A. Dutton	Mildred F. Miriam	"	Rochester	Laborer	Norwich, Vt.	Glover, Vt.	38 32	
29	"		F	L	6	"	Earl Folsom	Ethel L. Brown	"	Rochester	Laborer	Norwich, Vt.	Barrington	40 40	

Births of Previous Years Recorded in 1931

Date of Birth	Place of Birth	Name of the Child (if any)	Male or Female	Liv. or Stillborn	No. of Child	Color	Name of Father	Maiden Name of Mother	Color of Parents	Residence of Parents	Occupation of Father	Birthplace of Father	Birthplace of Mother	Age of Father	Age of Mother
1854 Nov. 29	Rochester	Lizzie	F	L			Amasa Dame	Elizabeth		Rochester	Foreman	Strafford	Rochester	31	32
1868 Feb. 20	"	Leon E.	M	L	3		Stephen Scruton	Martha Wallingf'd		Rochester	Shoe Worker	Rochester	Rochester	21	19
1870 Aug. 5	"	Fred Ela	M	L	2		Wilbur F. Warren	Sarah H. Byers		Rochester	Blacksmith	Rochester	Rochester	21	17
1877 Feb. 22	"	Harry Oscar	M	L	1		Fred Dame	Ida Drew		Rochester	Shoemaker	Athol, Ms. Camb'ge, Ms.	Rochester Ireland	20	24
1889 Mar. 7	"	Jos. Proctor	M	L	1		Harry P. Morse	Etta Jane		Rochester	Shoemaker	Canada	Canada	22	22
Nov. 29	"	Edith B.	F	L	3		Edward McGillicuddy	Ellen	All White	Lewiston, Me.	Electrician	Canada	Rochester	24	24
1893 May 26	"	Wilfred Joseph	M	L	1		Thomas T. Turnelle	Ernestine Marquis	All White	Rochester	Shoemaker	Canada	Canada	22	22
1906 Mar. 6	"	Joseph Edward	M	L	4		Honoree Perreault	Emilie Therrien		Rochester		Canada	Canada	28	28
July 11	"	Alice Mary	F	L	14		Augustin J. Gagne	Harmé Beaudette		Rochester		Canada	Canada	44	35
1911 Jan. 21	"	Harold Mathew	M	L	4		Mathew Canavan	Addie M. Grant		Rochester	Shoemaker	Rochester	Rochester	43	39
1915 Mar. 15	N. Rochester	Germaine	F	L			Arthur Labrecque	Rosina Desmarais		Rochester	Carpenter	Canada	Canada	49	44
1923 May 5	Rochester	Kathleen Faith	F	L	3		James A. Baxter	Mary Kelly		Rochester	Machinist	England	Boston, Ms.	27	26
Oct. 29	"	Marilyn Rose	F	L	2		Harry A. Winkley	Ada R. Potvin		Rochester	Clerk	Strafford	Plaistow	25	32
1928 Jan. 16	"	Marie Irene J.	F	L	3		Albert Bedard	Yvonne Lecourt		Rochester	Printer	Canada	Lowell, Ms.	35	27
Feb. 12	"	Joseph Wilfrid	M	L	1		Eugene Moore	Merilda Plante		Somersworth	Weaver	Canada	Somersworth	24	25

Births Registered in the City of Rochester—Continued

Date of Birth	Place of Birth	Name of the Child (if any)	Male or Female		Liv. or Stillborn	Color		Name of Father	Maiden Name of Mother	Color of Parents	Residence of Parents	Occupation of Father	Birthplace of Father	Birthplace of Mother	Age of Mother	Age of Father
			Male	Female		No. of Child	Color									
1928	"															
May 11	"	Jeann't Therese	F	L	4	All White	Arthur Bedard	Isola Dubois	Rochester	Rochester	Laborer	Canada	Canada	30	25	
25	"	Robin Robert	M	L	3	All White	Maurice Gelinas	Beat'ce Larochelle	Rochester	Rochester	Auto Mech.	Rochester	Rochester	27	25	
June 5	"	Marie Louise	F	L	2	All White	Martin E. Harriety	Yvonne Therrien	Somersworth	Somersworth	Shoe Cutter	Somersworth	Rochester	32	31	
Sept. 6	"	Beatrice Arline	F	L	5	All White	Ernest Horne	Valia Garne	Rochester	Rochester	Mason	Rochester	Somersworth	46	29	
23	"	Cecile Lucy	F	L	2	All White	Willie Turcotte	Lillian Larochelle	Rochester	Rochester	Mill Hand	Somersworth	Berwick, Me.	26	26	
1929																
Jan. 13	"	Roger Conrad	M	L	1	All White	Richard Larochelle	Emilienne Hebert	Rochester	Rochester	Shoemaker	Berwick, Me.	Canada	22	21	
Feb. 9	"	Wilfred Gerard	M	L	3	All White	William Hunt	Marg'ete Bonney	Farmington	Farmington	Farmer	N. Balt., N. Y.	Kingston, Ms.	25	21	
Feb. 9	"	Elizabeth Florence	F	L	1	All White	Lucien Grassi	Marg'a Ditomosso	Rochester	Rochester	Clerk	Rochester	Ottawa	23	24	
1930																
Feb. 20	"	Henry Albert	M	L	1	All White	Henry F. Blais	Lydia E. Kimball	Milton	Milton	Laborer	Rochester	S. Boston, Ms.	46	34	
Feb. 24	"	Martha Elaine	F	L	6	All White	Chas. B. Turner	Mary M. Madden	Dover	Dover	Shoe Cutter	Dover	Dover	25	27	
25	"	Roger Alphonse	M	L	6	All White	Edouard Therrien	Louise D. Fricke	Berwick, Me.	Berwick, Me.	Shoe Dealer	Wash'tn, Me.	Newark, N. J.	48	34	
27	"	Thos. Jeremiah	M	L	4	All White	James Brennan	Marie L. Laplante	Rochester	Rochester	Baker	Canada	Canada	38	33	
27	"	Robert David	M	L	2	All White	Russell D. Lamper	Pauline Dubois	Rochester	Rochester	Merchant	Rochester	Lawrence, Ms.	32	28	
Mar. 21	"	Arthur Benoit	M	L	6	All White	Joseph Roy	Pauline Desmond	Rochester	Rochester	Laborer	Alton	Beston, Ms.	30	32	
July 5	"	Norman Alfred	M	L	1	All White	Jos. A. Richard	Rosie Schank	Rochester	Rochester	Carpenter	Canada	Canada	36	30	
9	"	Leda Frances	F	L	1	All White	Richard F. McNally	Yvonne Gosselin	Rochester	Rochester	Shoe Oper.	Canada	N. Rochester	25	21	
9	"	Robert Albert	M	L	1	All White	Albert G. Carrignan	Leda Carlier	N. Y. City	N. Y. City	Mail Service	Canada	Canada	33	39	
18	"	Jos. A. A.	M	L	1	All White	Maurice Fontaine	Glady's Dallaire	Rochester	Rochester	Shoe Oper.	Somersworth	Rochester	24	26	
23	"	Leo Eugene	M	L	4	All White	Maurice Gelinas	Bertha Turmel	Rochester	Rochester	Shoe Oper.	Canada	Canada	21	19	
25	"	Madeleine Lucille	F	L	5	All White	Charles Morin	Beat'ce Larochelle	Rochester	Rochester	Auto Mech.	Rochester	Rochester	29	27	
Oct. 19	Rochester	Sylvia Ruth	F	L	1	All White	Dwight Arnold	Marguerite Pitre	Gonic	Gonic	Laborer	Canada	Canada	29	30	
21	"	Barbara Louise	F	L	1	All White	Ernest Horne	Bianche Davis	Rochester	Rochester	Mason	Maine	Rochester	28	21	
31	Gonic	Raymond J. G.	M	L	6	All White	Jos. Tremblay	Valia Garne	Rochester	Rochester	Brickmaker	Canada	Somersworth	48	31	
Nov. 15	Rochester	Thelma Emily	F	L	4	All White	Frank C. Meserve	Beat'ce Castongy	Gonic	Gonic	Laborer	Canada	Gonic	28	23	
Dec. 16	"	Harold Earl	M	L	1	All White	Albert Tanguay	Marg'ete Emerson	Rochester	Rochester	Laborer	Canada	Barnstead	33	34	
18	"	Evelyn Carotene	F	L	1	All White	Roy Tardy	Leona Tanguay	Rochester	Rochester	Box Maker	Alton	Ashland	24	19	
								Evelyn DeHart	Rochester	Rochester			Laconia	30	16	

MARRIAGES

Marriages Registered in the City of Rochester for the Year Ending December 31, 1931

Date of Marriage	Place of Marriage	Surname and Surname of Groom and Bride	Residence of Each at Time of Marriage	Age in Years	Color of Each	Occupation of Groom and Bride	Place of Birth of Each	Name of Parents	Birthplace of Parents	Occupation	No. Marriage	Name, Residence and Official Station of Person by Whom Married
Jan. 1	E. Rochester	Carrroll D. Griffith Hattie M. Jacobs	S. Carver, Ms. Quincy, Ms.	25 28	White	Cranb'ry Gwr. Teacher	S. Carver, Ms. E. Rochester	Alton H. Griffith Moses H. Jacobs	Carver, Ms. Shapleigh, Me.	Cranb'ry Gwr. Laborer	1	Rev. R. E. Thompson E. Rochester
3	Rochester	Leslie Annis Elizabeth Allen	Rochester Rochester	26 21	White	Shoemaker Library Asst.	Berwick, Me. Rochester	John McIntosh James Allen	Brewer, Me. Lawrence, Ms.	Laborer Lumber Sur.	1	Rev. J. N. Armistead Rochester
10	"	Forrest Taylor Beatrice Mackay	Rochester Rochester	26 19	White	Laborer Mill Oper.	Westboro, Ms. Rochester	Robert Taylor Daniel Mackay	Nova Scotia Nova Scotia	Laborer Stone Cutter	1	Rev. W. H. Jones E. Rochester
10	"	Clarence Otis Violet Grassie	Rochester Rochester	21 24	White	Box Shop At Home	Farmington Westboro, Ms.	George Otis Jos. Grassie	Farmington Rochester	Farmer Shoe Oper.	1	Rev. J. N. Armistead E. Rochester
10	"	Frank W. Hilton Ruth M. Pearl	Rochester Rochester	51 30	White	Truck Driver Domestic	Westboro, Ms. Rochester	Chas. H. Hilton Chas. Pearl	Tyngsb'g, Ms. Farmington	R. R. Eng'n'r Carpenter	3	Rev. C. S. Cambell Rochester
17	"	Lester Stuart Eva Brown	E. Rochester E. Rochester	36 35	White	Shoe Cutter Housekeeper	Rochester Limerick, Me.	Frank Stuart Aly Boothby	Farmington Limerick, Me.	Farmer Mill Oper.	2	Rev. C. S. Cambell Rochester
31	"	Arthur L. Birch Martha C. Boggs	Rochester Cambridge, Ms.	45 30	White	Weaver Housework	Milton Mills Somerville, Ms.	Jos. M. Birch Alexander Boggs	N. Berw'k, Me. Ireland	Farmer Roofer	3	Rev. L. E. Peabody Rochester
31	"	Telesphore Foster Lena Dugas	Rochester Rochester	29 20	White	Shoe Oper. Conductor	E. Rochester Manchester	Edward Foster Chas. T. Dugas	Ireland Canada	Shoe Oper. Shoe Oper.	1	Rev. A. O. Poirier Rochester
Feb. 2	Gonic	Edmond Verville Cecile L. Cartier	Montreal, Can. Gonic	32 33	White	Bookkeeper Merchant	Canada Canada	Emile Verville Louis Cartier	Canada Canada	Laborer Supt.	1	Rev. N. A. Bouchard Rochester
5	Rochester	Theo. A. Perreault Mary C. Duval	Rochester Rochester	47 53	White	At Home Salesman	Canada Salem, Ms.	Alex. Perreault H. B. Eastman	Canada Belfast, Me.	Lumberman Farmer	2	Rev. A. O. Poirier Rochester
15	Newmarket	Robt. W. Eastman Gladys M. Crosby	Gilm' tn I. Rochester	21 21	White	At Home Shoe Oper.	Lynn, Ms. E. Rochester	Apollin'e Fortier Lloyd Crosby	Canada Nova Scotia	Carpenter Stock Fitter	2	Rev. H. J. Morrison Newmarket
19	E. Rochester	Geo. O. White Alvie F. Wixson	Rochester Lebanon, Me.	33 30	White	Weaver Housemaid	E. Rochester Rochester	Edmund J. White Oscar R. Wixson	Nova Scotia Lebanon, Me.	Shoemaker Truckmaker	2	Rev. R. E. Thompson E. Rochester
19	Rochester	Henry N. Jacobs Grace R. Hersom	E. Rochester E. Rochester	20 17	White	Lineman At Home	Rochester Rochester	Stephen S. Jacobs Wm. F. Hersom	Lebanon, Me. Rochester	Carpenter Mason	1	Rev. L. E. Peabody Rochester
21	Dover	Thurlow Garnett Avis J. Caswell	Rochester Dover	21 18	White	Mill Hand Student	E. Rochester Dover	John H. Garnett Clarence Caswell	England Bow	Weaver Blacksmith	1	Rev. L. C. Holmes Dover

Mar. 14	Rochester	Wm. E. Gerrish	Rochester	Rochester	Chas. W. Gerrish	Rochester	Rochester	Farmer	1	Rev. Donald Fraser
		Florence H. Nye	Isl'd Fls., Me.	Isl'd Fls., Me.	Jos. Nye	N. Brunswick	N. Brunswick	Clerk	1	Rev. Donald Fraser
28	Dover	Harold E. Jenness	Rochester	Rochester	Issac B. Jenness	Farmington	Farmington	Shoe Repr.	1	Rev. Leon Morse
30	Rochester	Dorothy Smith	Rochester	Rochester	Milton H. Smith	Canada	Canada	Teamster	1	Rev. Donald Fraser
Apr. 7	Rochester	Robert Gagnon	S. Berw'k, Me.	S. Berw'k, Me.	Placid Gagnon	Nova Scotia	Nova Scotia	Bricklayer	1	F. E. Hussey, J. P.
		Josephine McLeod	Boston, Ms.	Boston, Ms.	Rod McLeod	Ireland	Ireland	Farmer	2	Rev. E. B. Young
10	"	Thos. F. Kelly	Rochester	Rochester	O. M. Munsley	Orford	Orford	Tailor	1	Rev. E. B. Young
11	"	Ila M. Scott	Boston, Ms.	Boston, Ms.	Emil Reni	Mass.	Mass.	Contractor	1	Rev. G. S. Campbell
		Eva Berry	Boston, Ms.	Boston, Ms.	Thos. Berry	Rockland, Me.	Rockland, Me.	Teamster	1	Rev. D. R. Hatch
11	Dover	Leslie F. Day	Milton	Milton	Freeman Day	Porter, Me.	Porter, Me.	Box Mill	1	Rev. D. R. Hatch
		Henry E. Scavey	Rochester	Rochester	Ansel A. Farnham	Rockland, Me.	Rockland, Me.	Yard Master	1	Rev. Donald Fraser
17	Rochester	Gladys M. Groleau	Wore's't'r, Ms.	Wore's't'r, Ms.	Walter J. Groleau	Winooski, Vt.	Winooski, Vt.	Salesman	1	Rev. Donald Fraser
		Robert Cameron	Rochester	Rochester	John S. Cameron	Nova Scotia	Nova Scotia	Cracker Bkr.	2	Rev. J. N. Armistead
18	"	Isabelle Canney	Rochester	Rochester	Robert B. Kilgour	Scotland	Scotland	Lumberman	1	Rev. J. N. Armistead
		Chas. P. Daley	Rochester	Rochester	Patrick Daley	N. Brunswick	N. Brunswick	Salesman	1	Rev. E. B. Young
19	"	Arline L. Bessey	Rochester	Rochester	Eli P. Bessey	Maine	Maine	Farmer	2	Rev. E. B. Young
		Arthur D. Meader	Rochester	Rochester	Otis P. Meader	Rochester	Rochester	Farmer	2	Rev. J. N. Armistead
19	"	Gladys E. Meservey	Rochester	Rochester	Harry Ely	Cavendish, Vt.	Cavendish, Vt.	Retired	1	Rev. J. N. Armistead
		Harold P. Luce	Portland, Me.	Portland, Me.	Geo. H. Luce	Monm'th, Me.	Monm'th, Me.	Farmer	1	F. E. Hussey, J. P.
21	"	Zilla M. Wilcox	Portland, Me.	Portland, Me.	John Wilcox	W. Lubec, Me.	W. Lubec, Me.	Packer	2	F. E. Hussey, J. P.
		Peter M. Peterson	W. Ne'fd, Me.	W. Ne'fd, Me.	Hans M. Peterson	Denmark	Denmark	Farmer	1	Rev. A. O. Poirier
23	"	Jennie L. Davis	W. Ne'fd, Me.	W. Ne'fd, Me.	Wm. A. Davis	Newfield, Me.	Newfield, Me.	Farmer	1	Rev. A. O. Poirier
		Edgar Belanger	Rochester	Rochester	Jos. Belanger	Canada	Canada	Storekeeper	1	Rev. Donald Fraser
May 2	"	Florence Bernbe	Rochester	Rochester	Pierre Bernbe	Salem, Ms.	Salem, Ms.	Truck Driver	1	Rev. Donald Fraser
		Wallace Gerow	Wells, Me.	Wells, Me.	John W. Gerow	Holton, Me.	Holton, Me.	Farmer	2	Rev. J. J. McNamara
4	"	Margaret Merrow	Sanford, Me.	Sanford, Me.	Wm. Golden	Lowell, Ms.	Lowell, Ms.	Textile Wkr.	1	Rev. J. J. McNamara
		Edgar L. Roy	Boston, Ms.	Boston, Ms.	Forhatn Roy	Canada	Canada	Farmer	1	Rev. Donald Fraser
7	"	Mary J. Rogers	S. W'd'm, Me.	S. W'd'm, Me.	Geo. C. Rogers	Rochester	Rochester	Conductor	1	Rev. Donald Fraser
		Eddie Warren	S. W'd'm, Me.	S. W'd'm, Me.	Preston Warren	Hiram, Me.	Hiram, Me.	Farmer	1	Rev. Donald Fraser
9	"	Virginia Walk	S. W'd'm, Me.	S. W'd'm, Me.	Elisha Walk	West Va.	West Va.	Soldier	1	Rev. Donald Fraser
		Arthur Boisvert	Rochester	Rochester	Arthur Boisvert	Canada	Canada	Laborer	2	Rev. Donald Fraser
11	"	Viola Sanborn	Rochester	Rochester	George Wigrin	E. Barrington	E. Barrington	Laborer	3	Rev. Donald Fraser
		John V. Parsons	Rochester	Rochester	Chas. W. Parsons	Rochester	Rochester	Merchant	1	Rev. Donald Fraser
16	"	Luelle N. Almgren	Rochester	Rochester	Wildor B. Neal	Maine	Maine	Bank Clerk	2	Rev. G. S. Campbell
		Geo. W. Heath	Rochester	Rochester	Geo. W. Heath	Redville, Vt.	Redville, Vt.	Laborer	3	Rev. G. S. Campbell
20	Milford	Mary Ball	Augusta, Me.	Augusta, Me.	Fred Blanchard	Chelsea, Me.	Chelsea, Me.	Spinner	1	Rev. Wm. Weston
		Vernard W. Elliott	E. Rochester	E. Rochester	Wm. V. Elliott	Rochester	Rochester	Foreman	1	Rev. Wm. Weston
		Annette Bolduc	Rochester	Rochester	Nap. J. Bolduc	Canada	Canada	Foreman	1	Rev. Wm. Weston

Marriages Registered in the City of Rochester—Continued

Date of Marriage	Place of Marriage	Surname of Groom and Bride	Residence of Each at Time of Marriage	Age in Years	Color of Each	Occupation of Groom and Bride	Place of Birth of Each	Name of Parents	Birthplace of Parents	Occupation	No. Marriage	Name, Residence and Official Station of Person by Whom Married
May 27	Dover	Richard G. Hale Pearl A. Hardy	Rochester Raymond	28	White	Poultry Raiser School Tchr.	Rochester Raymond	Samuel Hale Henry L. Hardy	Barrington Raymond	Farmer Retired	1	Rev. L. C. Holmes Dover
30	Sanbornville	Geo. E. Tessier Marjorie E. Hatch	Gonic Sanbornville	23 21	White	Laborer Clerk	Rochester Wolfboro	Louis E. Tessier Herbert O. Hatch	Suncook Wolfeboro	Laborer Brakeman	1	Rev. J. F. Morin Sanbornville
June 2	Rochester	Sidney Barnstead Kate E. Dennett	Saco, Me. Saco, Me.	46 51	White	Druggist At Home	Boston, Ms. Saco, Me.	Geo. T. Barnstead Chas. H. Dennett	Nova Scotia Saco, Me.	Engineer Druggist	1	G. S. Hall, J. P. Rochester
2	E. Rochester	Forrest M. Dodge Alice F. Morse	Gonic Dover	53 48	White	Mill Hand Housekeeper	Barrington Dover	Frank S. Dodge Wm. H. Fernald	New Durham Barrington	Farmer Contractor	4	Rev. R. E. Thompson Rochester
8	Rochester	Fred C. Crippa Celia R. Nixon	Pittsfield, Ms. Gonic	34 32	White	Fireman Spinner	N. Y. City Gonic	Ernest Crippa John Nixon	Italy Somersworth	Tailor Shoe Cutter	8	Rev. J. J. McNamara Rochester
8	Gonic	Ernest Couture Marie A. Guilbault	Gonic Gonic	30 26	White	Spinner Weaver	Gonic Gonic	Archille Couture Jos. Guilbault	Canada Canada	Shoemaker Brickmaker	1	Rev. N. A. Bouchard Rochester
20	Farmington	Fred M. Churchill Evelyn L. Massey	Exeter Rochester	28 18	White	Caretaker At Home	Rochester Nashua	Fred S. Churchill Albert L. Massey	Lowell, Ms. Canada	Salesman Box Maker	1	Rev. S. R. Hopper Farmington
20	Rochester	Melvin Loring Esther Smith	Rochester Rochester	22 22	White	Laundry Shoe Oper.	Rochester Rochester	Melvin Loring Chas. Morrill	Canada Windham, Me.	Railroad Carpenter	1	Rev. Donald Fraser Rochester
25	Dover	Dan'l S. McDuffee Zelma Wentworth	Rochester West Milan	72 30	All	Retired Housekeeper	Rochester West Milan	James McDuffee Henry Wentworth	Rochester Portland, Me.	Farmer Machinist	2	Rev. A. M. Dunstan Dover
29	Rochester	Edm'd Hardy, Jr. Leo Bilodeau	Pembroke Rochester	20 20	White	Laborer Mill Oper.	Pembroke Canada	Edmond Hardy Albert Boudreau	Canada Canada	Machinist Farmer	1	Rev. A. H. Poirier Rochester
29	"	Jeanne Lefebvre William Chapman	Rochester Rochester	22 20	White	Tractor Shoe Oper.	Canada Canada	Jos. Bilodeau Omer Lefebvre	Canada Lithuania	Farmer Box Shop	1	Rev. A. O. Poirier Rochester
29	"	Helena T. Sisters Albert A. Baltzer	Rochester Quincy, Ms.	58 28	White	Ice Dealer Housework	Lithuania Nova Scotia	Wm. Sisters Geo. W. Baltzer	Lithuania Nova Scotia	Farmer Garage	2	W. M. Plum'g, J. P. Rochester
30	"	Addie E. Otis Luke C. Taylor	Rochester Rochester	23 28	White	Merchant Teacher	Rochester Rochester	Wm. H. Otis Luke H. Taylor	Nova Scotia Vermont	Carpenter Towel Supply	1	Rev. E. B. Young Rochester
30	"	Genevieve M. Ryan	Somers'le, Ms. Medford, Ms.	21 24	White	Mechanic Stenographer	Somers'le, Ms. Medford, Ms.	Frank Ryan	Clinton, Ms.	Salesman	1	J. A. Emery, J. P. Rochester

Marriages Registered in the City of Rochester—Continued

Date of Marriage	Place of Marriage	Name and Surname of Groom and Bride	Residence of Each at Time of Marriage	Age in Years	Color of Each	Occupation of Groom and Bride	Place of Birth of Each	Name of Parents	Birthplace of Parents	Occupation	No. Marriage	Name, Residence and Official Station of Person by Whom Married
Sept. 22	Rochester	Elmer Gerry	Rochester	20	All White	Truck Driver	Kingston, Ms.	Fred Gerry	Limerick, Me.	Blacksmith	1	Rev. Donald Fraser
26	"	Gertrude Roberts	Rochester	20	All White	At Home	Lebanon, Me.	Edward Witham	Ac'on, Me.	Leab'd Mill.	2	Rochester
28	Gonic	Eino Haikara	Barre, Vt.	24	All White	Granite Cutter	Enfield	August Haikara	Finland	Farmer	1	Rev. J. N. Armitstead
28	Rochester	Ellen Hazard	St. Albans, Vt.	21	All White	At Home	Boston, Ms.	Fred Hazard	St. Albans, Vt.	Quarryman	1	Rochester
28	Rochester	Edward Jeannotte	Canada	37	All White	Farmer	Canada	Pierre Jeannotte	Canada	Farmer	2	Rev. N. A. Bouchard
28	Rochester	Irene Beaulieu	Gonic	21	All White	Weaver	Gonic	Henry Beaulieu	Rochester	Mill Oper.	1	Gonic
29	Rochester	Berthold Perreault	Rochester	24	All White	Shoe Oper.	Rochester	Evy'f's Perreault	Canada	Shoe Oper.	1	Rev. J. J. McNamara
30	"	Edmund L. Smith	E. Rochester	18	All White	Housekeeper	E. Rochester	Walter Grady	Somersworth	Mill Oper.	1	Rochester
30	"	Madeleine Hayes	Farmington	20	All White	Wood Turning	Farmington	Wm. A. Smith	Alton	Saw Mill	1	Rev. Donald Fraser
Oct. 3	Dover	John W. Goff	E. Rochester	21	All White	Shoe Oper.	Rochester	Walter E. Hayes	Farmington	Laborer	1	Rochester
5	Rochester	Eva M. Labby	E. Rochester	17	All White	Mill Oper.	Londonderry	John H. Goff	E. Rochester	Mill Oper.	1	Rev. G. S. Campbell
5	Rochester	Wilbur F. Horne	Rochester	22	All White	Plumbing	Springfd., Me.	Thomas Labby	Canada	Mill Oper.	1	Rochester
10	"	Betty E. Murdock	Rochester	22	All White	Clerk	Phil., Pa.	John C. Murdock	Rochester	Plumber	1	Rev. Leon Morse
10	"	Cyp'n Letourneau	Rochester	33	All White	Mechanic	Rochester	Jos. Letourneau	Canada	Machinist	1	Dover
10	"	Mabel Dallaire	Rochester	27	All White	Shoemaker	Rochester	Amce'de Dallaire	Canada	Carpenter	1	Rev. A. O. Poirier
10	Ossipee	Sam Warwick, Jr.	New'yp't., Ms.	18	All White	Clerk	Salisbury, Ms.	Samuel Warwick	Salisbury, Ms.	Shoemaker	1	Rev. J. N. Armitstead
20	Rochester	Dorothea Phaneuf	New'yp't., Ms.	18	All White	Clerk	New'yp't., Ms.	Oscar E. Phaneuf	Lynn, Ms.	Wood Dealer	2	Rochester
24	"	Harry E. Bickford	Rochester	53	All White	Carpenter	Rochester	Daniel Bickford	Rochester	Mechanic	1	Rev. A. H. Fowler
24	"	Florence Gleason	Ossipee	31	All White	Asst. Postm'r	Hyde Pk., Ms.	Herman Gleason	Woburn, Ms.	Postmaster	1	Rev. J. N. Armitstead
24	"	Wesley B. York	Cundy's H., Me.	33	All White	Fishing	Phil'ps'd., Me.	Wm. B. York	Phil'ps'd., Me.	Fishing	1	Rochester
24	"	Glady's L. Cathin	Cundy's H., Me.	29	All White	At Home	Cundy's H., Me.	Herman Cathin	E. H'p'w't., Me.	Storekeeper	2	F. E. Hussey, J. P.
24	"	John L. Yates	Berwick, Me.	75	All White	Stone Cutter	N. W't'd., Me.	Jonathan Yates	England	Stone Cutter	2	Rochester
24	"	Mary E. Works	Berwick, Me.	61	All White	Housekeeper	Farmington	Charles Ham	Berwick, Me.	Shoemaker	2	Rochester
24	"	Arthur Broderick	Portland, Me.	32	All White	Auto Salesm'n	Jackman, Me.	Ambrose Brod'r'ck	St. Geo., P. Q.	Farmer	2	Rev. Donald Fraser
24	"	Lura F. Thurston	Portland, Me.	30	All White	Hair Dresser	Conway	Moses Thurston	Conway	Farmer	1	Rochester
24	Ctr. Ossipee	Elbridge E. Gile	Rochester	22	All White	Truck Driver	Rochester	Albert H. Gile	Haverhill, Ms	Caretaker	1	Rev. F. H. Baker
24	"	Audrey M. Weeks	Rochester	16	All White	Waitress	Rochester	Albert Weeks	Wakefield	Laborer	1	Ossipee

Oct. 24	Chr. Ossipee	Albert Gile, Jr. Sarah F. Weeks	Gardener Waitress	Rochester Rochester	Albert H. Gile Ebert Weeks	Haverhill, Ms. Wakefield	Caretaker Laborer	1 1	Rev. F. H. Baker Ossipee
26	Franklin	Noie Minnon	Laborer	Lakeport	Burt Pitcher	Lincoln	Barber	1	Rev. A. Verrette Franklin
Nov. 2	Rochester	Beatrice Beaupre	At Home	Franklin	Aleide Beaupre	Canada	Chauffeur	1	Rev. J. J. McNamara Rochester
3	Sp'ngv'e, Me.	Elmer W. Gowen	Truck Driver	Rochester	Wesley S. Gowen	York, Me.	Laborer	1	Rev. G. E. Poirier Rochester
7	Rochester	Rachel I. Houle	Maid	Rochester	Alfred Houle	Canada	Shoemaker	1	Rev. J. N. Armitstead Rochester
10	"	Hudore Lachance	Shoemaker	Canada	Jos. Lachance	Canada	Carpenter	1	Rev. J. N. Armitstead Rochester
16	"	Anna Leblanc	Shoemaker	Canada	Alphée Leblanc	England	Clerk	1	Rev. A. O. Poirier Rochester
16	Gonic	James Gardiner	Textile Oper.	England	Edw'd W. Phelan	Vassal's, Me.	Factory Emp.	1	Rev. J. N. Armitstead Rochester
21	E. Rochester	Evelyn Gardiner	Cook	England	Clarence Gardner	Ireland	Mill Oper.	1	Rev. J. N. Armitstead Rochester
21	Rochester	Edward J. Breen	Carpenter	Dover	Frank Breen	Canada	Electrician	1	Rev. N. A. Bouchard Rochester
28	"	Rena Laliberte	Mill Oper.	Somersworth	Alph se Laliberte	Westbr'k, Me.	Clerk	1	Rev. R. E. Thompson Rochester
16	"	Rudolph LeConte	Laborer	Westbr'k, Me.	Napoleon LeConte	Portland, Me.	Electrician	1	Rev. G. S. Campbell Rochester
16	Gonic	Monia Pinkham	Mill Worker	Westbr'k, Me.	Frank Pinkham	Canada	Laborer	1	Rev. L. E. Peabody Rochester
21	E. Rochester	Blanche Tremblay	Laborer	Canada	Jos. Michaud	Canada	Laborer	1	Rev. J. N. Armitstead Rochester
21	Rochester	Paul M. Hunt	Housework	Haverhill, Ms.	Zoel Tremblay	Chelsea, Vt.	Treasurer	1	Rev. E. J. Abar Rochester
28	"	Gladys C. Slocum	Clerk	Lowell, Ms.	Daniel C. Hunt	Westport, Ms.	Agent	1	Rev. Donald Fraser Rochester
28	"	Edith Thompson	Weaver	Lowiston, Me.	Albert W. Slocum	Germany	Weaver	3	Guy Smart, J. P. Rochester
Dec. 12	"	Roy Hamilton	Housework	Sanford, Me.	Louis Kneiper	Canada	Farmer	1	Rev. W. L. Jewett Rochester
12	Alton	Doris Watson	Shoe Oper.	Rochester	Howard Hamilton	Alfred, Me.	Carpenter	1	Rev. Leon Morse Rochester
12	Alton	Louis R. Colby	Shoe Oper.	Rochester	Sylvan Watson	Gilm ton I. W.	Box Shop	1	Rev. C. W. Kelley Rochester
12	Alton	Frances L. Birch	Shoe Oper.	Rochester	Jos. G. Colby	Milton Mills	Retired	1	Rev. C. C. Koch Rochester
19	Rochester	Joseph Lavertue	Foreman	Rochester	Henry Lavertue	Canada	Painter	1	Rev. A. O. Poirier Rochester
19	Rochester	Margaret Coran	At Home	Dartm'th, Ms.	Wm. Coran	England	Cobbler	1	Rev. J. N. Armitstead Rochester
24	"	Jonathan T. King	Tel. Lineman	Rochester	Hiram R. King	N. Berw'k, Me.	Blacksmith	1	Rev. W. L. Jewett Rochester
24	Salem	Erma E. Morin	Housekeeper	Rochester	Harry Weare	Canada	Farmer	2	Rev. C. W. Kelley Rochester
24	Salem	Wm. P. Boivin	Salesman	Rochester	Felix Boivin	Canada	Farmer	2	Rev. C. C. Koch Rochester
26	Dover	Louise Hanson	Sales Engr.	Berlin	James Thompson	Potsd'm, N. Y.	Ins. Agt.	1	Rev. A. O. Poirier Rochester
27	Plymouth	Josephine Parker	Milliner	Rochester	Thomas A. Baril	Berlin	Ball Player	1	Rev. J. N. Armitstead Rochester
28	Sp'ngv'e, Me.	Theodore Coran	Shoe Oper.	Rochester	Charles Parker	Canada	Shoe Oper.	1	Rev. J. N. Armitstead Rochester
29	Rochester	Gladys York	Shoe Oper.	Rochester	Louis Coran	Canada	Shoe Oper.	1	Rev. J. N. Armitstead Rochester
		Albert McKay	Box Shop	Rochester	Earl York	Nova Scotia	Farmer	3	Rev. W. L. Jewett Rochester
		Blanche A. Swaine	Housework	Rochester	Donald McKay	Marshallfield, Vt.	Carpenter	3	Rev. C. C. Koch Rochester
		Jos. A. Winkley	Musician	Plainfield, Vt.	Alvin A. Pratt	Stratford	Shoemaker	1	Rev. A. O. Poirier Rochester
		Dorothy Cook	Shoe Oper.	Rochester	Frank B. Winkley	Stratford	Garage	1	Rev. A. O. Poirier Rochester
		Virgine Laurion	Shoe Oper.	Canada	Irving Cook	Canada	Farmer	1	Rev. A. O. Poirier Rochester
			Shoe Oper.	Rochester	Omer Leveille	Canada	Mill Oper.	1	

Marriages of Previous Year Recorded in 1931

Date of Marriage	Place of Marriage	Name and Surname of Groom and Bride	Residence of Each at Time of Marriage	Age in Years		Occupation of Groom and Bride	Place of Birth of Each	Name of Parents	Birthplace of Parents	Occupation	No. Marriage	Name, Residence and Official Station of Person by Whom Married
				Color of Each	Each							
1930	Barton, Vt.	Jas. N. Carnegie	Rochester	27	28	Field Inv'st'r	N. Vs'l'b'o, Me.	James Carnegie	Scotland		1	Rev. C. C. Salesbury
July		Marjorie E. King	Barton, Vt.	28	64	Janitor	Barton, Vt.	Geo. E. King	Albany, Vt.		1	Barton, Vt.
Aug. 17	Rockl'd, Ms.	Luther E. Wigginn	Rochester	42	20	Secretary	Boston, Ms.	Luther P. Wigginn	Wakefield	Retired	2	Rev. A. A. Morrison
		Ella N. Denham	Rochester	20	20	Truck Driver	Westboro, Ms.	Elliott F. Denham	Abington, Ms.	Mgr.	1	Rev. A. A. Morrison
Oct. 11	Portsmouth	Lucien Bergeron	Rochester	20	20		Rochester	Louis S. Bergeron	Rochester	Master Bkkr.	1	Rev. J. A. McCarthy
		Catherine Johnson	Rochester	20	20		Laconia	Harry Johnson	Haverhill, Ms.	Repair Man	1	Portsmouth

DEATHS

Deaths Registered in the City of Rochester for the Year Ending December 31, 1931

Date of Death	Place of Death	Name and Surname of Deceased	Age Years	Mos.	Days	Place of Birth	Sex	Color	Sin., Mar., Wid.	Occupation	Name of Father	Maiden Name of Mother	Disease, or Cause of Death
Jan. 1	Rochester	Emma Guerin	65	6	11	Canada	F	M	M	Housewife	Maxime Corriveau	Susan Lanzier	Cerebral Thrombosis
2	"	Lillian French	38	2	6	Georgia	F	M	M	Housewife	Fred DeGrace	Kilda Lefevre	Fracture of Skull
2	N. Rochester	Lange DeGrace	20	28	7	Hastings, Me.	M	S	S	School	Ernest Creteau	Lamentina Glidden	Ac. Gastro Enteritis
2	Gonic	Muriel Creteau	8	11	7	Gonic	F	S	S	Shoemaker	Pierre Desmarais	_____ Verville	Broncho Pneumonia
8	Concord	John K. Berry	75	9	12	New Durham	M	M	M	Housewife	Irving W. Braudis	Mattie Whitehouse	Heart Disease
12	Gonic	Oct'vie Desmarais	41	9	2	Canada	F	M	M	Clerk	Jos. Ouellette	Clarina Grenier	Heart Disease
14	Rochester	Irving Braudis	41	9	2	Rochester	M	M	M	Shoemaker	Edmund Elliot	Sarah Dearborn	Accidental Burns
14	"	Geo. A. Ouellette	18	4	13	Canada	M	M	M	Retired	Gilbert Reindeau	Jane Currier	Chronic Nephritis
15	"	Edwin D. Elliot	79	5	3	Pembroke	M	W	W	At Home	James Piery	Hester Stoffe	Heart Disease
18	E. Rochester	Delina Bousquin	73	7	30	Montpelier, Vt.	F	M	M	Housewife	van Labonte	Rosetta Whitehouse	Myocarditis
21	Rochester	Jane E. Hanson	62	7	30	Rochester	F	M	M	Housewife	Chas. C. Rimes	Delma Maroux	Pro. Pressure on Cord
27	"	G. Nelson Rines	50	9	25	Alton	M	D	D	Laborer	Vital Jacques	Dorcas Abbott	Carotid Hemorrhage
29	East Alton	Auguste Jacques	81	7	1	Canada	M	M	W	Retired	Wm. Stackpole	Elenore Ferland	Acute Nephritis
30	Rochester	John Stackpole	74	7	23	Lebanon, Me.	M	M	M	Retired	Sam. H. Langevin	Helen M. Allen	Chr. En. Prostate
Feb. 1	"	Orore Langvin	16	3	26	Rochester	F	S	W	Shoe Shop	Samuel Roberts	Patience Ackerman	Septic Appendicitis
1	"	Herman Roberts	66	7	8	Alexandria	M	M	F	Farmer	Wesley F. Caswell	Mary J. Walker	Heart Disease
3	"	Wesley Caswell	66	7	4	Rochester	M	M	S	Farmer	Chas. Cummskey	Elizabeth Peaslee	Intracranial Hem.
5	"	Henry W. Peaslee	75	2	22	Rochester	M	M	S	Farmer	Chas. E. Blackmar	Eliza A. Tuttle	Chr. Myocarditis
7	Gonic	Frank Blackmar	70	11	27	Rochester	M	M	W	Retired	Joseph Wood	Marie Jeffries	Angina Pectoris
9	Rochester	Gertrude Jones	30	11	9	Straiford	F	M	M	Robert Emmond	John Brownsett	Louisa Vachon	Cerebral Embolus
12	"	B'nd'te Emmond	79	9	8	Canada	F	M	S	Retired	Ernest Patrie	Hannah Lambert	Meningitis
19	"	J. H. Brownsett	79	9	8	Canada	M	M	S	Retired	Napoleon Vachon	Leona Webber	Angina Pectoris
23	"	E. A. Patrie, Jr.	1	2	25	Rochester	M	M	S	Retired	Parker F. Rollins	Marion	Gastro Enteritis
23	"	Daniel Johnson	78	3	15	Rochester	M	M	S	Retired		Eliza J. Longley	Premature Birth
26	"	Augusta F. Cater	74	6	7	Dover	F	W	W	Retired			Pneu. Hypostatic
Mar. 1	"						F	W	W	Retired			Cerebral Necrosis

Mar.	2	Conic	Emile Bola	59	4	1	Italy	M	M	Bartolmeo Bola	Teresa Verelone	Apoplexy
	3	Rochester	Chas. S. Butler	70	7	2	Berwick, Me.	F	F	Stephen F. Butler	Sarah A. Howard	Cancer of Liver
	4	Portland, Me.	Madeline Collins	25	9	27	Rochester	F	F	Marlin L. Collins	Katherine B. Hughes	Lobar Pneumonia
	5	Rochester	Edwin Davis	58	10	25	Sanford, Me.	M	M	Frank E. Davis	Mary D. Bearce	Broncho Pneumonia
	7	"	Jos. H. Ouellette	59	8	18	Canada	M	M	Geo. Ouellette	Anna Ross	Pulmonary Abscess
	8	"	Paul Nutbrown	81	14	14	Rochester	F	F	Wilfred T. Nutbrown	Lillian Lachance	Inanition
	9	"	Flora J. Foss	70	6	25	Rochester	F	F	James H. Berry	Rachael Ackerman	Broncho Pneumonia
	15	"	Rita Towle	70	6	25	Ireland	F	F	Claude A. Towle	Evelyn Johnson	Stillborn
	18	"	Mary Mooney	59	4	1	Rochester	F	F	Thos. Mallon	Mary Mace	Chr. Inters. Nephritis
	20	"	Willie E. Dame	59	4	1	Rochester	F	F	Henry Dame	Olive Mace	Carcinoma of Bladder
	24	"	Annie I. Hayes	1	11	19	Rochester	F	F	Sidney Hayes	Edith A. Foss	Broncho Pneumonia
	24	"	Nellie Sanborn	66	8	8	Rochester	F	F	Samuel Winn	Sarah P. Smith	Chr. Endocarditis
	31	Rut'd H., Ms.	Sarah A. Brock	77	6	27	Strafford	F	F	Aaron W. Foss	Elizabeth Caverly	Acute Myocarditis
Apr.	3	Rochester	Jos. Lamontagne	40	11	17	Rochester	M	M	Henry Lamontagne	Florida Cormier	Hemor. in Mother
	3	"	Philip Tremblay	65	11	23	Canada	F	F	Alexander Tremblay	Emily Faucet	Tuberculosis of Lungs
	5	"	Bessie M. Gilman	65	11	23	Everett, Ms.	F	F	Patrick Lynch	Annie Rust	Cancer of Liver
	5	"	Marg't Eastman	69	3	22	Rochester	F	F	Sidney L. Young	Bessie M. Smith	Pul. Tuberculosis
	5	"	Marg'rie Young	20	3	22	Rochester	F	F	James A. Corson	May Wingate	Broncho Pneumonia
	11	E. Rochester	Henry Corson	65	9	10	Rochester	M	M	Hugh Rodden	Mary N. Sibley	Serlic Bronchitis
	14	"	Catherine Hickey	86	4	10	Ireland	F	F	Haven R. Jewett	Sarah Lariviere	Acute Intestinal Ob.
	14	"	John C. Jewett	43	11	22	Wakefield	M	M	Isaac Labissonniere	Belle E. Stevens	Coronary Thrombosis
	16	"	Annie Sylvain	36	4	19	Union	F	F	John C. Penney	Melvina SanSouci	Gastric Carcinoma
	19	"	Millicent Spiers	53	4	19	England	F	F	Frank Scott	Leocadie Dubois	Diabetic Coma
	20	"	Jos. W. Scott	53	11	23	Feeding Hills, Ms.	M	M	Benj. Roberge	Elizabeth Wood	Chronic Myocarditis
	20	"	Nazaire Roberge	68	11	23	St. Nicholas, P. Q.	M	M	John Clark	Laura Bernard	Marasmus
	21	"	Emma T. Corson	85	11	25	England	F	F	Lloyd Varney	Susan Moore	Chronic Myocarditis
	27	Concord	Raymond Varney	53	2	21	Rochester	M	M	Patrick McCabe	Mary C. Downs	Angina Pectoris
	27	Rochester	Ella McCabe	53	2	21	Rochester	F	F	John F. Torr	Margaret Libby	Chr. Endocarditis
	30	Sanford, Me.	Geo. H. Torr	54	11	7	Rochester	M	M	Alva Leavitt	Azilda Richard	Apoplexy
May	1	Rochester	Justin M. Leavitt	85	24	Limington, Me.	F	F	Thomas Drouin	Dorothy Twombly	Acute Nephritis	
	7	"	Am'nda Richards n	78	7	N. B.	Canada	F	F	Thomas Comeau	Debria Demeritt	Congenital Cyanosis
	9	"	Amanda Cote	63	10	26	Rochester	F	F	Wm. H. Falke	Sarah Wallingford	Coronary Thrombosis
	10	"	Mary Twombly	69	6	12	Rochester	F	F	Alonzo Hayes	Martha Leighton	Chronic Myocarditis
	14	"	Henry W. Felker	69	11	15	Acton, Me.	M	M	Melvin E. Stevens	Maud Merrill	Acute Endocarditis
	14	"	Cora B. Hurd	69	11	26	Rochester	F	F	James Foss	Ellen Ham	Premature Birth
	18	E. Rochester	Lillian Wentw'h	53	10	9	Boston, Ms.	F	F	John F. Rowe	Nancy Heath	Secondary Anaemia
	19	Rochester	Mary E. Hayes	43	6	16	Rochester	F	F			Pul. Tuberculosis
	21	"	Edvina Stevens	68	4	16	Rochester	F	F			
	23	Pembroke	Florence Buckley	43	6	16	Barrington	F	F			
	23	"	Ella Gosselin	68	4	16	Barrington	F	F			

1884

Deaths Registered in the City of Rochester—Continued

Date of Death	Place of Death	Name and Surname of Deceased	Age	Years	Mos.	Days	Place of Birth	Sex	Color	Occupation	Name of Father	Maiden Name of Mother	Disease, or Cause of Death
May 24	Rochester	Sarah A. Howe	83	1	29		Rochester	F	W	Retired	Jonathan T. Dodge	Sarah Hanson	Cardiac Thrombosis
24	"	Abel Duperre	55	1	12		Van Buren, Me.	M	M	Shoemaker	Jos. Duperre	Julienne Nadeau	Chronic Myocarditis
24	"	Narcise Therrien	66				Rochester	F	S	Shoemaker	Raymond Howe	Marie C. Leblond	Premature Birth
25	Boston, Ms.	Louis R. Dumont	5	8		5	Canada	M	S	School	Gabriel Therrien	Jestin Chapat	Septicemia
June 6	"	Albert Sorenson	54	2	18		Rochester	F	S		Raymond Boyle	Marie A. Larochele	Accidental Drowning
7	"	Edna Johnston	44	5	12		Portland, Me.	F	S	Shoe Cutter	James Kirkpatrick	Margaret Robichaud	Stillborn
8	"	Eva R. Stewart	33	9	6		Lebanon, Me.	F	M	Housewife	Peter Sorenson	Louisa Nelson	Lobar Pneumonia
10	Sp'ngv'e, Me.	Benj. E. Stillings	73	5	14		Lakeport	F	M		Eben Wallingford	Elizabeth Goodwin	Myocarditis
10	Rochester	Geo. A. Shaw	84	4	7		New Durham	M	M	Box Maker	Thomas Allaire	Mary Couture	Addison's Disease
12	"	Chas. L. Berry	83	7	9		Hanover, Ms.	M	M	Retired	John Shaw	Betsy	Cancer of Caecum
14	"	Emily Colby	41	5	4		Strafford	F	M		Benj. Berry	Nancy Hanscom	Heart Disease
17	"	Mal'na Columbus	61	11	14		Montpelier, Vt.	F	M	Housekeeper	Frank W. Duplessis	Mary Buckner	Cancer of Uterus
18	Milton	Sarah D. Horne	86	9	13		Milton	F	F	Housewife	Nasaire Honle	Celina St. Cyr	Val. Heart Disease
18	Gonic	Abbie R. Nutter	82	6	14		Dover	F	W	At Home	Isaac Nute	Jenkins	Acute Gastritis
19	Nashua	Robert Hayes	54				Madison	F	W	Retired	Samuel Lary	Sally Randall	Chronic Nephritis
20	Rochester	Clara E. Meador	75	11	24		N. Adams, Ms.	F	S	Chauffeur	Wm. Stevens	Virginia Williard	Cancer of Liver
23	Gonic	Isabelle Billings	71	4	28		Rochester	F	S		John Varney	Harriet Foss	Stillborn
25	Rochester	Inez G. Jenness	43	2	10		Gonic	F	W		Chas. Dame	Abbie M. Plummer	Dementia Senilis
27	"	Unknown					Rochester	M	M		Atlas B. Howard	Nancy J. Wallingford	Apoplexy
27	"	Antoine Boisvert	31	1	2		Rochester	M	M		Fred Foster	Alice Jenness	Lobar Pneumonia
27	"	John Doucette	54				Canada	M	M		Gedeon Boisvert	Julie Paradis	Suicide
27	"	Donald K. Carter	1	1	13		St. Johnsb'ry, Vt.	M	M		Louis Doucette	Georgianna Cormier	Accidental Burns
27	"	Frances B. Reed	76	5	17		Rochester	F	S		Walter J. Carter	Pauline G. Seavery	Chronic Myocarditis
29	"						Scotland	M	W		William Bell	Frances McIlroy	Lobar Pneumonia
July 2	Rochester							F	M	Mill Oper.			Angina Pectoris

July	2	Rochester	Annie L. Taylor	65	6	Nova Scotia	Housekeeper	David Gould	Catherine Murphy	Carcinoma of Sigmoid
	7	"	V. Emma Drew	71	25	Somersworth	M Supt.	Wm. Ricker	Harriet Ellis	Chr. Pericarditis
	7	"	Wm. S. Lougee	56	10	Pittsfield	M Housewife	Sewell N. Lougee	Sarah E. Smith	Cerebral Embolus
	15	"	Athemie Turmele	51	14	Canada	M Housewife	Louis Ruel	Delina Sylvain	Carcinoma of Liver
	18	"	Delph'e Ferguson	8	29	N. B.	W Painter	Banford Steves	Mary Campbell	Apoplexy
	21	"	Horace Hanson	73	2	Hollis, Me.	M Housekeeper	Dumphrey G. Hanson	Elizabeth Pettigrove	Mit. Reg. of Heart
	25	"	Julia A. Lond	78	1	Hiram, Me.	W Housekeeper	Oliver L. Joy	Amatha Felker	Cerebral Hemorrhage
	29	"	Roland E. Joy	48	3	Campello, Ms.	M Lum r Mill Op.	Willie Dubois	Albina Mayo	Premature Birth
	30	"	Joseph Dubois	55	9	Rochester	M Auto Mechanic	Wm. K. Chase	Vina Hussey	Angina Pectoris
Aug.	1	"	H. Walter Hislop	55	9	Winthrop, Me.	M Retired	Bretais Laverdiere	Marie Talbot	Myocarditis
	2	"	Martha Hammond	78	8	Albany	M Retired	Walter Huston	Martha Warburton	Chr. Inters. Nephritis
	3	"	John Laverdiere	69	1	Canada	S	Rufus Varney	Sally Foss	Chr. Nephritis
	3	E. Rochester	Catherin Garnett	79	10	England	S	Wilfred Beaudreau	Laura Dumont	Secondary Anemia
	5	Rochester	Adeline Varney	80	10	Barrington	M Farmer	Samuel D. Howe	Temperance Bickford	Ulcer of Stomach
	7	"	H'm'n Beaudreau	6	4	Somersworth	M Farmer	Geo. Tessier	Marjorie Hatch	Premature Birth
	7	"	Leslie A. Howe	60	6	Gonic	M Farmer	David Avery	Mary Chick	Chronic Endocarditis
	8	"	Mary J. Avery	73	9	Rochester	M Farmer	Noe Poisson	Phlomena Jolibois	Coronary Thrombosis
	12	"	Delphis Poisson	67	5	Canada	W Retired	John K. Davis	Abigail D. Walker	Cerebral Hemorrhage
	13	"	Seth W. Davis	78	6	N. Barnstead	W Retired	Thomas W. Neal	Trifinnee Kelsey	Chr. Inters. Nephritis
	17	"	Edward C. Neal	82	9	Tuftsboro	M Retired	Charles Emerson	_____ Hall	Angina Pectoris
	18	"	Edwin Emerson	78	3	Newbury, Vt.	M Crossing Tndr.	John B. James	Sarah T. Whittier	Arterio Sclerosis
	19	"	Abbie Smith	78	11	Nova Scotia	M	Downing	Mary P. Linikin	Apoplexy
	22	"	Chas. L. James	83	1	Deerfield	W Shoemaker	John B. James	Ella Folsom	Apoplexy
	24	"	Ella Blackington	76	1	Warren, Me.	W Shoemaker	Geo. R. Doty	Ella Folsom	Traumatic Shock
	25	"	Irving C. Faucee	57	1	E. Rochester	M	Edwin L. Faucee	Rhoda Goodall	Acute Encephalitis
	27	Gonic	Clara A. Evans	85	27	Farmington	W Retired	Farber Young	Hannah Daley	Car. of Stomach
	28	Rochester	Mary J. Stone	70	10	Rochester	M	Richard Flemming	Ruth Wentworth	Premature Birth
Sept.	3	Milton	John Lord	70	10	1/4 Milton	M	J. Edwin Lord	Ruth Wentworth	Premature Birth
	7	Epping	Henry Lord	70	10	1/4 Milton	M	J. Edwin Lord	Ruth Wentworth	Premature Birth
	7	Rochester	James R. Byers	88	7	England	M	Hugh M. Byers	Margaret Lewther	Cancer of Stomach
	8	"	Wm. E. Wiggin	65	8	Acton, Me.	M	Mark Wiggin	Ellen Farnum	Natural Causes
	10	"	Mad'jne Lamarre	41	6	Rochester	M	Pierre Lamarre	Alexina Morin	Bronchial Pneumonia
	10	Goffstown	Grt'de Stevenson	41	6	Sambornville	S Farmer	Daniel Fogg	Minnie Gosselin	Surgical Shock
	11	Rochester	Darie Lanoie	43	11	Canada	M Lumber Mill	Adelard Lanoie	Mary E. Twombly	Cerebral Hemorrhage
	11	"	Louis B. Brown	63	2	Farmington	W Salesman	Henry L. Brown	Flora McDonald	Acute Choleycystitis
	11	"	Jos. R. Burleigh	63	2	Rochester	S Shoemaker	John F. Rowe	Nancy Heath	Sec. Degree Burns
	14	Concord	Lurinda F. Rowe	75	10	Rochester	M	Smith Clark	Abigail Henderson	Chronic Myocarditis
	15	Rochester	Frank W. Clark	80	6	Rochester	M Farmer	Alonzo P. Wentworth	Lidia A. Sanders	Natural Causes
	17	"	J. F. Wentworth	62	10	Dover	M Carpenter			Cancer of Bladder

Deaths Registered in the City of Rochester—Continued

Date of Death	Place of Death	Name and Surname of Deceased	Age	Years	Mos.	Days	Place of Birth	Sex	Color	Occupation		Name of Father	Maiden Name of Mother	Disease, or Cause of Death
										Sim.	Mar., Wid.			
Sept. 26	Rochester	Harry C. Gaskell	39			8	Ellsworth, Me.	M		M	Auctioneer	Clinton D. Gaskell	Millie Fly	Polomyelitis
27	"	Ruth E. Bickford					Rochester	F		S		Arthur H. Bickford	Dorcas F. Boston	Protracted Labor
28	"	Addie C. Palmer	84	3	27		W. Burke, Vt.	F		W		Hillman Allard	Wealthy F.logg	Myocarditis
30	"	Chas. V. Pippin	51	10	11		Sanbornville	M		W	Laborer	Victor Pippin	Susan Thibodeau	Val. Heart Disease
30	"	Robt. G. Parent	5			21	Rochester	M		S		Edward Parent	Salina Coran	Fractured Skull
3	"	F. P. Wentworth	84	9			Rochester	M		M		Stephen Wentworth	Lucinda Hayes	Cerebral Hemorrhage
13	"	Amanda Wyatt	81	4	5		Amherst, N. S.	F		F		Hugh Ellwood	Sarah Mason	Myocarditis
16	"	Annie L. Colby	45	6		3	Nova Scotia	F		M		Joseph Swaine	Alice Walker	Carcinomatoses
18	"	Horace Swaine	22	4			Rochester	M		S	Clerk	Rex L. Stone	Annie G. Blake	Accidental Poisoning
21	"	Enid Stone					Rochester	F		S		James B. Edgerly	Nellie A. Tufts	Premature Birth
24	"	Wilson Edgerly	46	9	27		Rochester	M		W	B. & M. Emp.	Themiastoklis Pagidas	Mersina	Apoplexy
27	"	Moshos Pagidas	59				Turkey	M	All White	W	Retired	Ephraim Hammet	Anne W. Clark	Can. of Stomach
27	"	Carrie L. Shaw	81				Rochester	F		W		Zimri Corson	Dorothy Wentworth	Ca. of Stomach
E. Rochester		Lydia A. Rogers	77	4	12		Rochester	F		W		Loring Coddling	Soloam Crowley	Heart Disease
28	Rochester	Alice E. Paine	71	2	26		Mansfield, Ms.	F		W		Daniel B. Langley	Abbie Hall	Apoplexy
29	"	Sarah E. Hall	76	1	26		Candia	F		W		John Hickey	Ann Horan	Traumatic Shock
29	"	Ellen Bellmore	66	7	5		Brattleboro, Vt.	F		M		Pierre Moisan	A. Beline Ferland	Acute Myocarditis
30	Farmington	Edgar Moisan	51	2	18		Canada	M		S	Saw Mill Op.	Josephine Dow	Chronic Myocarditis	
3	Rochester	Charles F. Foss	75	2	6		Manchester	F		W	Retired	Wm. H. Foss	Grace Haddock	Difficult Birth
8	"	Nellie Sanborn	15	7	9		Rochester	F		S		Rolland Sanborn	Reta White	Fractured Skull
8	"	Ramona Parker	60	1	8		Haverhill, Ms.	F		S	At Home	Stewart Parker	Mary J. Crosby	Car. of Stomach
9	"	John C. Morrigan	82	21			Somerville, Ms.	M		M	Housewife	William Morrigan	Almira T. Gooch	Val. Heart Disease
9	"	Exilda Messier	72	8	21		Canada	F		M		Ichabod Berry	Marie Vereault	Ruptured Appendix
21	"	Zanillo D. Berry	74	6	16		New Durham	M		M	Housewife	Ebenue Ferreault	Alphonisine Gagne	Diabetes Mellitus
3	"	C'na Letourneau	61	5	16		Canada	F		M	Housewife	Louis Bernard	Florence Nye	Chr. Hydrocephalus
7	"	Geo. D. Bernard	12	10		4	Rochester	M		S	At Home	Wm. E. Gerrish	Isabel Townsend	Stillborn
9	"						Rochester	M		S		John H. Bates		Cerebral Embolism
10	E. Rochester	Katherine Bates	31	5	26		Sumner, Me.	F		S				

Dec. 10	Gonic	Sarah A. Warren	74	5 13	Pembroke	F	W	Housewife	Edmund Elliott	Sarah	Nephritis and Pneu.
12	Rochester	Byron Wentworth	73		Lebanon	M	D	Hostler	Cyrus Jones	Anna	Hypostatic Pneu.
15	"	Mary B. Brock	70	10 13	Rochester	F	M	At Home	Noel Perron	Elizabeth	Natural Causes
15	"	Marie Theriault	41	7 11	Canada	F	M		Ambrose Comeau	Catherine	Cancer of Breast
15	"	Alice Veno	60	7 5	N. S.	F	W	Housekeeper	James H. Foss	Lucia Brooks	Arterio Scl. H't Dis.
20	"	Nettie B. Egan	52	2 25	Rochester	F	W	Retired	P. Wm. Casey	Avarita	Apoplexy
23	E. Rochester	Norma Thibault		11	E. Rochester	F	S		Emile A. Caulstone	Anna L. McQuade	Marasmus
26	Rochester	Elizabeth Casey		25	Rochester	F	S		Jos. H. Matthews	Delda L. Ferland	Hydrocephalus
28	"	Fran's Caulstone	5	10 17	Farmington	F	S		Elwin Lowell	Adeline Adams	Accidental Burns
30	"	John Matthews	69	1 14	Henniker	M	M	Retired		Helen M. Newcombe	Heart Disease
30	"	Evelyn N. Lowell		6	Rochester	F	S				Lues Congenital

Deaths of Previous Years Recorded in 1931

1930											
Mar. 20	Camb'ge, Ms.	Fred'k Bickford	30		Rochester	M	M	Ticket Agt.	Chas. Bickford	Cora I. Shorey	Septicemia

INDEX

	Page
Assessors' Inventory	28
City Government	9
Committees, Standing	11
EXPENDITURES :	
Administration	46
Dog Depredations	58
Fire Department	40
Health Department	56
Highway Department	29
Interest	59
Miscellaneous Department	35
Notes Payable	60
Opera House	49
Police Department	43
Public Buildings Department	38
Sewerage	58
Shade Trees, Parks and Commons Department	57
Sidewalk Department	50
State Highway	53
Street Sprinkling Department	56
Surface Drain Department	55
Water Department	86
White Pine Blister Rust Department	58
Financial Statement	72
Fire Alarm Boxes, Location	99
Inaugural Address	3
Recommendations	12
REPORT OF :	
Board of Health	102
City Clerk	70
City Marshal	95

Fire Engineer	98
City Solicitor	101

REPORT OF:

City Treasurer	75
Clerk of Water Board	91
Overseer of the Poor	103
Superintendent of Sewers	94
Superintendent of Water Works	92
Resolutions and Orders	15
Summary of Expenditures	69
Sundry Expenditures	62
Tax Collector, Statement of	72
Trust Funds	78
Vital Statistics	153

PUBLIC LIBRARY:

Financial Report	119
Gifts	117
Librarian's Report	110
Officers	108
Trustees' Report	109
Statistics	114

SCHOOL REPORT:

Calendar	147
Financial Statement	143
Graduation Exercises	148
Insurance	130
Janitors	140
Organization, 1931	121
1932	120
Principal's Report	132
Registration and Attendance	139
Standing Committees, 1931	121
1932	122
Superintendent, Report of	123
Student Activity Fund	137
Teachers	141
Transportation	140

