

Annual Report
OF THE
City of Rochester

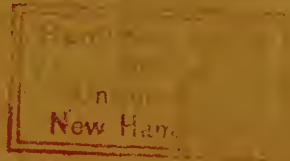

1916





J. LEVI MEADER, MAYOR

Twenty-Fifth Annual Report
OF THE
City of Rochester
NEW HAMPSHIRE



For the Year Ending December 31st
Nineteen Hundred and Sixteen

N 4
352 07
R 67
1916



Inaugural Address

BY

MAYOR J. LEVI MEADER

Gentlemen of the Council:

Agreeable to custom, it becomes my duty at the opening of the New Year of our City Government to call your attention to what I consider some of the most important facts for your guidance through the year.

I shall not make an extended review of all the departments, but shall simply mention some of the important points I deem worthy of your attention.

We all know that when we accepted our nominations and were elected, we entered into a contract with the City of Rochester; and we are bound to give the necessary time as well as our best judgment to the matters which come before us during our term of office. You are expected to attend all meetings, not only of the council, but also of all committees to which you may be appointed, giving the time required to perform the work before you. It is of the utmost importance that you familiarize yourselves with every matter to which your attention may be called, and that you always consider before signing a report whether the best interests of all our people are to be served.

We are fortunate in having in our city an efficient, well organized Chamber of Commerce, composed of business men who are working earnestly for the business growth and general welfare of our city. They have

taken up and accomplished many acts of vital importance to Rochester, and have now under consideration the possibility, which they will place before the railroad officials, of changing the railroad freight system, in order to eliminate the dangerous crossings which are more or less congested at times on our main boulevard, and to facilitate a more satisfactory handling of our freight. I think it will be advisable and shall ask one of our committees to confer at any time with a like committee from the Chamber of Commerce, thus reporting to the council necessary measures, that we may act jointly in matters worthy of consideration, for the city's welfare.

FINANCES

First we must determine the financial condition of our city in order to know what we may undertake, for the all important requisite of a well organized business concern is good financing.

With our indebtedness in floating notes of approximately \$188,000, which has been increased during the past year about \$20,000, with our city hall debt which now stands \$47,000, with our water bonds of \$160,000, whose sinking fund has been borrowed each year and is represented in the floating notes, in 1922 when the bonds come due this debt in its entirety if we continue to increase the floating notes, will have to be refunded.

Thus, this total indebtedness of over \$400,000 could be decreased a few thousands by use of the money on hand in the different departments at the time these figures were obtained. Thus, we are paying about \$14,000 in interest, a sum ever increasing with no systematic arrangement for reducing our floating debt, which was

properly created by taking over our water system and sewer, the construction of our public buildings and highways together with other public needs; but now it seems a proper time to make provision for payment of this debt. The welfare of our city is entrusted to our care. We must be careful that our tax rate is not made excessive, yet we must maintain good schools, good highways, have ample fire and police protection, in fact we must thoughtfully consider the future as well as the present needs of our citizens.

I firmly believe that we should not only make provision to take care of our current expenses without increasing our indebtedness, but that we should also frame some plan for decreasing our back debt which should be paid serially, through our annual appropriation, thus in a term of years we should lessen our obligations, instead of going on indefinitely without any careful or systematic regard for our future. We must fully consider our needs, make our appropriations ample, and always keep within our means. Thus, by a "pay as you go" policy we establish our city on a firm business basis, such as every tax payer of Rochester has a right to expect of us.

SCHOOLS

We have splendid facilities for the education of our young people in the way of modern school buildings and an excellent corps of teachers.

Our most serious difficulty is, it appears, that of retaining good teachers. Whenever by the expenditure of a few more dollars in the way of salary a good teacher might be retained it would seem good policy to do this. Under present conditions money expended

for capable instructors is a better investment for the children of our city than a broadening of the curriculum. The question of politics should never, for a moment, be allowed to interfere with our policy in regard to our schools. They are our greatest asset, and their efficiency should not be limited by any personal or political influence. Our attitude toward them should be marked by a generous consideration of all things which are for the moulding of the character of our young people, our citizens of tomorrow.

HIGHWAYS

The subject of our highways is one of the most important with which we have to deal, for with about one hundred and fifty miles of roads to rebuild and repair and but a small amount of money available, a good deal of study and forethought are required to get the best results. If the new state highways as laid out, are ratified, we shall be obliged to spend a larger sum in fulfilling our part in this new construction work.

I am in favor of giving first attention to the permanent roads already built that they may be kept in proper repair at all times, in respect to re-surfacing and oiling; for if attended to before they go too far, considerable unnecessary expense is saved. We have built a good piece of permanent road from Horse Hill, so-called, to lower Page Hill, thus nearly completing a splendid road from our city to Meaderboro Corner, accommodating a large number of tax payers who contribute a large proportion toward the expenses of the city and justly feel that they should have their share of the city's improvements; and good roads are all that we can give them.

A country population is a big asset to the business interest of any city, and whatever is done to increase such population is money well spent.

I think that the road leading from East Rochester to Gonic should be re-surfaced; Portland Street is in a deplorable condition and should have attention; Upper Main Street needs repairing; Charles Street is always full of holes and ruddy owing to the sprinkling by water. It would seem that the matter of oil instead of water might well be considered. Although the first cost of the former is greater, yet when compared with that of extra labor and material required to keep roads in repair owing to the excessive use of water, it would seem that oiling might be advisable. There is a good deal of travel between our city and Farmington, which has a good road to our line, and it would seem expedient to reconstruct this part of our highway if our finances will permit.

LIBRARY

Our public library is an institution of which we should all be proud. Under its very efficient librarian it has grown rapidly to rank among the first in our State. The aid it is giving to our schools as well as to the general public in reference work, is I fear, hardly appreciated; our schools would indeed be unable to accomplish the courses laid out without the library's assistance along this line. Of necessity it is under quite an expense; but it is well and economically managed by a board of competent, interested men and women, deserving much credit for always having kept within their appropriation, at the same time giving a maximum of usefulness, and they should be given as

large an appropriation as possible that they may be able to maintain and enlarge the library as its needs require as well as to compensate the librarian and her assistants amply and with a suitable ratio of increase according to the years of service.

POLICE

Our police department has a good record and merits praise for the work accomplished during the past year, and I shall continue to hold them strictly accountable to the faithful discharge of their duty whoever may be chosen to police our city during my term of office.

Since our citizens voted no-license they rightfully expect the illegal sale of intoxicants to be suppressed; and I take this opportunity to state that I shall be ready to investigate any complaints made, also to co-operate with the officials for such suppression and enforcement.

FIRE

Our fire department is more efficient than ever before. It should be kept up to this high point at all times, since our lives and property must be cared for by serviceable and adequate means of quickly quelling any fire that may start in our midst.

The fire department should be given great credit—the heads, for the manner in which the apparatus and the station are cared for; the men who make up the quota of the different companies, for their quick, active response to all calls, which has no doubt saved many costly fires. They should at all times have consideration from us that they may not lack material, to make their work as effective as possible. Their duties are

hazardous at all times, their bravery and spirit command respect from all.

WATER

We are fortunate in having an ample supply of pure water at all times, well cared for by men whose long training in this department has familiarized them with the city's needs. We are not unmindful of the fact that there are periods when there is a taint in the water caused by fermentation or growth of vegetable matter, which is unpleasant but not unwholesome. As time goes on, it is hoped and believed that we may be able to entirely free the water of this objectionable feature. Thus it will not be necessary, for at least a long time, to go to the expense of joining any water district scheme as has been proposed.

PARKS

We have many public spirited citizens in our midst who are interested in beautifying our city in remodeling parks and squares, by setting out shade trees and shrubbery, as well as by donating land, all of which tends to make our city's appearance more pleasing. This generosity should be encouraged by hearty cooperation on our part. Nothing so impresses travelers with our cleanliness, thrift, growth, and sense of beauty as our well kept shade trees, parkways, and parks.

IN CONCLUSION

Our city is very fortunate in its splendid natural advantages. With its shade trees, parks, river, and in-

tervale, its scenery can hardly be surpassed. Its healthful condition speaks for itself in freedom from epidemics. This results from enforcement of health laws, absence of saloons, cleanliness of streets, as well as from interest of individuals, in the sanitary conditions of their surroundings. Tourists are often heard to remark Rochester's natural beauty. Should not we, then strive to advance in all lines of civic improvement? Again from our position as a railroad center, we are unusually well situated to take care of shipments in and out of our city for all our varied industries. This, with land available for building purposes, gives us unusual opportunities for business growth. If we do our part, working together in harmony for the city's welfare, forgetting personal advantages, striving always to place the affairs of the city on a firm business basis, we shall invite capital to invest by establishing new industries in our midst.

I trust and feel that our year may be pleasant together, that we may work without friction for Rochester's highest interest.

Your city and my city!

And, O, how much it holds—

Your home and my home—

Secure within its fold!

Your heart and my heart

Beat quicker at the sight!

Your hand and my hand

Must strive to keep it right.

City Government

AS ORGANIZED JANUARY 2, 1917

MAYOR
J. LEVI MEADER

COUNCILMEN

<i>Ward One</i>	{	MOSES H. JACOBS, ORRIN Q. HOYT, MYLO M. SINCLAIR.
<i>Ward Two</i>	{	HENRY L. OSBORNE, EUGENE C. HOWARD, EVERETT A. PUGSLEY.
<i>Ward Three</i>	{	LEOPOLD LAROSE, ERNEST W. BICKFORD, HARRY H. MEADER.
<i>Ward Four</i>	{	AURELLE BEAUDOIN, EDWARD P. MAXFIELD, ONESPHORE LACASSE.
<i>Ward Five</i>	{	CHAS W. WENTWORTH, GEORGE T. MCDUFFEE, DAVID H. TUFTS.
<i>Ward Six</i>	{	LEANDER P. PICKERING, FRED F. SEAVEY, JOSEPH P. OTIS.

- City Clerk*—Frank E. Hussey.
City Treasurer—John L. Copp.
City Solicitor—Elmer J. Smart.
Collector of Taxes—Gilbert F. Shaw.
Street Commissioner—George D. Dame.
Superintendent of Water Works and Sewers—J. Frank Ellis.
Marshal—George H. Magoon.
Assistant Marshal—Isaac W. Rankin.
Night Watch—Ferdinand G. Sylvain.
Police at Gonic—Frederic A. Hamilton.
Police at East Rochester—Mylo M. Sinclair.
Chief Engineer Fire Department—John F. Nute.
First Assistant Engineer—Wilbur E. Horne.
Second Assistant Engineer—Peter McShane.
Third Assistant Engineer—Charles S. Clark.
Fourth Assistant Engineer—Louis M. Richardson.
Sanitary Officer—Martin E. Jones.
Overseer of the Poor—Forrest L. Keay.
City Physician—Dudley L. Stokes.
Board of Health—Forrest L. Keay, Martin E. Jones, Dudley L. Stokes.
Assessors—Chas. W. Evans, A. Gaspard Gelinias, John S. Kimball.
Plumbers' Examining Board—Martin E. Jones, Albert P. Covey, Dudley L. Stokes.
Trustees of Public Library—Mayor J. Levi Meader, Harry H. Meader, John Young, Frank B. Preston, Cora B. Hayes, Horace L. Worcester, Willis McDuffee.

Manager of Opera House—William A. Hanscam.

Special Police—George D. Dame, B. Ford Parsons, James Walker, Cyrille Vachon, John Foss, Eugene M. Foss, Ozro Berry, William N. Bell, Willis Pennell, Edward Josselyn, Walter J. Seavey, Arthur H. Bickford, Miles H. Dustin, Edward L. Tebbetts, Robert Reid, George W. Preston, G. F. Grant, Alwood Smith, Henry Plourde, Louis Grasse, John Lowe, Donald McKay, Elmer Watson, Patrick Callaghan, Fred L. Chesley, T. J. Cullinan, Venant Perreault, Peter Gagne, George M. Rankin, Charles A. Emerson, Alphonse Potvin, Arthur E. Tebbetts, Horace Mills, I. Belmont Allen, Ernest B. Massee, James B. Young, R. L. Priestley, H. N. Lenfest, Frank S. Edgerly, Dana W. Grover, Martin E. Jones, Joe Woodes, Nelson S. Hatch, Felix Sanfacon, Felix Hughes, Henry Osborne, Eugene Dennett.

Janitor—William A. Hanscam.

Assistant Janitor—Eugene M. Foss.

Sealer of Weights and Measures—H. Walter Hislop.

Surveyors of Wood and Lumber—Nahum Woodman, Sidney B. Hayes, Louis Cartier, James Whipple, Harry H. Meader, Robert Fownes, Harry N. Lenfest, Arthur Holstein, Orra Goodale, Isaac Barrett, Arthur Davis, Arthur Barber, David Shields, John Higgins, Charles Tebbetts, H. C. Goodwin, Harry I. Howard, W. Eugene Springfield.

Weighers of Hay, Straw and Coal—George E. Greenfield, John Colt, William Blair, Arthur Sylvain, A. F. Bradley, Roland Joy, Chester Rines, Fred Rodier, Daniel F. Jenness, Joseph O. Hayes, New-

ell B. Foss, H. Walter Hislop, George H. Torr, A. P. Little, Frank L. Wing, Chester H. Smith, Walter J. Seavey, Frank Glidden, Isaac A. Evans, Winslow W. Otis, Thomas Gilbert, James Foley, Harry D. Champion, Joseph Woodes, George R. Ricker, Albert E. Holmes, E. M. Hawkes.

Fence Viewers—James Corson, David H. Tufts, Marvin T. Blaisdell.

STANDING COMMITTEES

Finance—Mayor, Pugsley and Otis.

Shade Trees, Parks and Commons—Mayor, Howard and Larose.

Public Instruction—Mayor, Jacobs and Osborne.

Claims and Accounts—Pickering, Osborne and Bickford.

Public Buildings—Wentworth, Larose and McDuffee.

Fire Department—Howard, Hoyt and McDuffee.

Roads, Bridges and Drains—Bickford, Hoyt and Pugsley.

Water Works and Sewers—Pickering, Meader and Jacobs.

Street Lights—Meader, Sinclair and Maxfield.

Printing—Howard, McDuffee and Meader.

Elections and Returns—Osborne, Larose and Lacasse.

Adams Fund—Seavey, Beaudoin and Sinclair.

Bills in their Second Reading and Enrolled Ordinances
—Otis, Wentworth and Bickford.

Legal Affairs—Mayor, Jacobs and Seavey.

Purchasing Committee—Mayor, Wentworth and Otis.

Police—Mayor, Maxfield and Tufts.

Old Cemetery Conservation Fund Perpetua—Hoyt, Tufts and Lacasse.

Street Sprinkling—Osborne, Seavey and Beaudoin.

RECOMMENDATIONS FOR ANNUAL APPROPRIATION

Sampson Post,		\$ 150 00
East Rochester Public Library,		200 00
County Tax,	14785.15	12,963 63
Public Library,		4,200 00
Fuel for City Hall,	2000.	2000 800 00
Brown-tail Moths,	Supplies	300 00
Insurance on City Hall,		1000 900 00
Street Lights,	7500	7,300 00
Sidewalks,	1500	2,000 00
Health Department,		100 00
Parks and Commons,	300	200 00
City Hall Bonds,		3,000 00
Interest on City Hall Bonds,		1,880 00
City Poor and Soldiers' Aid,		2,400 00
Schools,	Special 3,483.69	2500 - 37,500 00
Police,		3500 - 3,000 00
Salaries,		8,000 - 5,500 00
Fire Department,		8000 - 7,000 00
Highways,	28000	25,000 00
State Highway,	Maintenance	3,000 00
Deep Sewers,	600	1,200 00
Surface Sewers,	1000	1,500 00
Street Sprinkling,	3500	500 00
Miscellaneous,		2,000 00
Steamer,		500 00
Gonic Sewerage,		3,000 00
Installing Boilers at School Street and East Rochester,		2,000 00
Isinglass Bridge,		700 00
Special App Home Fire	1000.	
		\$128,793 63

Tax rate for the year 1916, \$17.20 per thousand.

14000.-

Important Resolutions and Orders

PASSED BY THE CITY COUNCIL

Resolved by the City Council of the City of Rochester:

That for the support of the various departments for the year 1917, there be levied by taxation the sum of one hundred twenty-eight thousand seven hundred ninety-three dollars and sixty-three cents (\$128,793.63) and the assessors are directed to assess that amount with such overlay as may be thought necessary.

Passed January 23, 1917.

TO HIRE MONEY TO REFUND NOTES

Resolved by the City Council of the City of Rochester:

That the Mayor, City Treasurer and City Clerk be authorized to hire on note or notes of the city, an amount not exceeding fifty thousand dollars, for the purpose of refunding notes now outstanding against said city as called for.

Passed January 5, 1916.

HIRING IN ANTICIPATION OF TAXES

Resolved by the City Council of the City of Rochester:

That the Finance Committee be authorized to raise on note or notes of the city, a sum of money not exceeding fifteen thousand dollars, (\$15,000) in anticipation of taxes, providing it is necessary to do so.

Passed January 5, 1916.

PRINTING REPORTS

Resolved by the City Council of the City of Rochester:

That the City Clerk be instructed to prepare for the printer all matter that is to go into the city reports, and that the Committee on Printing be instructed to solicit bids for printing city reports and that they be let to the lowest responsible bidder.

Passed January 5, 1916.

TO RAISE MONEY BY TAXATION IN SPRINKLING PRECINCT

Resolved by the City Council of the City of Rochester:

That the sum of nineteen hundred and fifty dollars (\$1,950.00) be raised by taxation within the sprinkling precinct in accordance with the act of the Legislature creating said precinct, and the assessors are directed to assess that amount.

Passed January 18, 1916.

GRANTING A HEARING TO PETITIONERS FOR THE RE-OPENING OF KNIGHT STREET.

Whereas the Boston and Maine R. R. claims to own the crossing heretofore known as Knight Street Crossing, the petition to open which was referred to us at the last regular meeting, and dispute the right of the public to use it as a highway and to have the same opened for such use, and the records of the city fail to show that Knight Street was laid over the railroad in a legal and formal manner, but with due consideration to the peti-

tioners and with a desire to aid their object as far as may be right and just.

Be it resolved:—That a hearing of the Highway Committee be held at the City Clerk's office in the City Building at two o'clock in the afternoon of the 5th day of February next, or at such other time as may be convenient; that the petitioners be invited to then present to said Committee such evidence as they may have and be able to obtain of the legal existence of a highway over said crossing by giving to the first petitioner a copy of this resolution.

Passed February 1, 1916.

RESOLUTION TO EXCHANGE HORSES BETWEEN THE FIRE AND HIGHWAY DEPARTMENTS

Resolved by the City Council of the City of Rochester:

That Tige, a black horse belonging to the street department be transferred to the fire department and Billy, a grey horse belonging to the fire department, be transferred to the street department.

Passed February 1, 1916.

RESOLUTION ASKING THE B. & M. FOR CERTAIN IMPROVEMENTS

Resolved by the City Council of the City of Rochester:

That, whereas, the increase in industrial growth and population of our city is destined to more rapid advancement, in the near future; and, whereas, the location of Rochester is well known to the officials of the

Boston and Maine Railroad as a transportation center ; and, whereas, adequate facilities and accommodations commensurate to the importance of the place have been woefully lacking, therefore be it resolved, that we hereby earnestly and respectfully petition the officials of said Boston and Maine Railroad to carefully consider, at their early convenience, the situation and conditions here, and we hereby express the hope that improvements may be duly authorized and speedily made, to correspond with our relative size and importance, and that said officials will not omit to take into consideration our prospects of accelerated industrial growth and population ; and be it further resolved, that the Mayor is hereby authorized and instructed to present our petition, as set forth in these resolutions, to the proper officials of said Boston and Maine Railroad, in behalf of the city government of the City of Rochester ; and, be it further resolved, that the Mayor is hereby authorized to invite the President of the Chamber of Commerce to co-operate with him in the presentation of said petition, in behalf of the business interests of our city ; and, be it further resolved, that any expense incurred by the Mayor in carrying out the provisions of these resolutions be paid out of the regular appropriation for the Miscellaneous Department.

Passed March 7, 1916.

TO PROVIDE ADDITIONAL FUNDS IN ANTICIPATION OF TAXES

Resolved by the City Council of the City of Rochester:

That the Committee on Finance be authorized to hire on note or notes of the city a sum not exceeding ten thousand dollars (\$10,000) in anticipation of taxes,

said note or notes to be written on demand and to be paid at the earliest possible date that the balance in the treasury will permit.

Passed April 4, 1916.

TO ENLARGE SPRINKLING PRECINCT

To the Honorable Mayor and City Council of the City of Rochester:

Upon petition of J. Stacy Tripp and others to include School Street in the sprinkling precinct which was filed and accepted by the City Council on July 6, 1915, your Committee on Street Sprinkling recommend enlarging the sprinkling precinct to include all that part of School Street and the land abutting thereon not heretofore included in any previous lay out of the sprinkling precinct, therefore be it

Resolved by the City Council of the City of Rochester:

That the sprinkling precinct be enlarged to include all that part of School Street and land abutting thereon not heretofore included in any previous lay out of the sprinkling precinct, and that the boundaries of the precinct be and hereby are established accordingly, and to pay the expense of said sprinkling that a tax be assessed and collected upon the lots of land abutting upon said School Street and against the several owners thereof in the same manner as the other tax of said precinct is assessed and collected.

Passed April 4, 1916.

TO PURCHASE A COMBINATION MOTOR DRAWN
FIRE TRUCK

Resolved by the City Council of the City of Rochester:

That a sum not exceeding five thousand dollars (\$5,000) be raised on note or notes of the City for the purpose of purchasing a combination motor drawn fire truck.

Passed April 4, 1916.

FOR WATER WORKS EXTENSION FROM SILVER
STREET TO WESTERN AVENUE

Resolved by the City Council of the City of Rochester:

That the Committee on Water Works be and are hereby authorized to lay six-inch water pipe from the lower end of Silver Street to Western Avenue and make all connections therewith. The same to be paid for from the earnings of the Water Department.

Distance about 487 feet.

Passed April 4, 1916.

This action rescinded in Council meeting July 11 and voted that the matter be left with the Committee on Water Works with power to act.

TO LAY SIX-INCH WATER PIPE ON AUTUMN
STREET TO FORM A BELT LINE AT THE
ROCHESTER LUMBER CO. PLANT

Resolved by the City Council of the City of Rochester:

That the Committee on Water Works be and are hereby authorized to lay about 320 feet of six-inch

water pipe on Autumn Street and connect with the hydrant at the north-easterly end of said street. The same to be paid for from the earnings of the Water Department.

Passed May 2, 1916.

AS TO THE AUTHORITY OF COMMITTEE ON
FIRE DEPARTMENT

Be it Ordained by the City Council of the City of Rochester as follows:

SECTION 1. That we amend Section 1 of Chapter VIII, by inserting after the word "same" in the fourth line thereof the words, "subject to the approval of the City Council," so that said section as amended shall read as follows.

SECTION 1. The Committee on Fire Department shall exercise a general supervision over the fire department and all property, material and appurtenances belonging to the same; subject to the approval of the City Council, said Committee shall have the supervision of the expenditure of the appropriation made for said department, its improvement and maintenance. The fire department shall consist of a chief engineer and of four assistant engineers, one of whom shall reside in East Rochester, one at Gonic and the other two at Rochester Village, and hose men and hook and ladder men, to be divided into companies as follows: Cochecho Hose Co., No. 1, ten men at Rochester Village; Torrent Hose Co., No. 2, ten men at Rochester Village; A. D. Whitehouse Hose Co., No. 3, fifteen men at Gonic; Larkin Harrington Hose Co., No. 4, fifteen men at East

Rochester; J. H. Ela Hose Co., No. 5, eleven men at Rochester Village; Charles W. Bickford Chemical Hook and Ladder Truck, No. 6, ten men at Rochester Village. Said engineers shall constitute a board of engineers, and shall perform the duties and exercise the powers of fire wards.

SECT. 2. All ordinances and parts of ordinances inconsistent with this ordinance are hereby repealed and this ordinance shall take effect upon its passage.

Passed May 2, 1916.

AS TO BONDING CITY OFFICIALS

Be it Ordained by the City Council of the City of Rochester as follows:

That Section 1 of Chapter 31 of the City Ordinances be amended by striking out all of the first line, and the word "City" in the second line, thereof, and substituting in place thereof the following: All city officials hereafter required to give bonds for the faithful discharge of their duties shall file the same with the City Clerk within thirty days after their election or appointment in the amounts following: Tax Collector, twenty thousand dollars; City Treasurer, twenty thousand dollars; City Clerk, two thousand dollars; Assistant City Clerk, five hundred dollars; City Marshal, five hundred dollars; Assistant Marshal, three hundred dollars; Clerk of Municipal Court, five hundred dollars.

Such other officers shall give bond as the City Council may determine in such sum as shall be specified by it and all bonds—so that said Section as amended shall read as follows:

SECTION 1. All city officials hereafter required to give bonds for the faithful discharge of their duties shall file the same with the City Clerk within thirty days after their election or appointment, in the amounts following: Tax Collector, twenty thousand dollars; City Treasurer, twenty thousand dollars; City Clerk, two thousand dollars; Assistant City Clerk, five hundred dollars; City Marshal, five hundred dollars; Assistant Marshal, three hundred dollars; Clerk of Municipal Court, five hundred dollars.

Such other officers shall give bond as the City Council may determine in such sum as shall be specified by it and all bonds shall be drawn by the City Solicitor or approved by him as to legal form and proper execution before the same is presented to the City Council for approval and shall conform as near as possible to the following form:

KNOW ALL MEN BY THESE PRESENTS,

That we of Rochester, County of Strafford and State of New Hampshire, as principal, and as surety, are holden and stand firmly bound and obliged unto the City of Rochester, a municipal corporation in said County and State, in the sum of dollars, to be paid to the said City of Rochester, its successors or assigns, to the payment of which, well and truly to be made, we bind ourselves, our heirs, executors, and administrators, successors and assigns, jointly and severally firmly by these presents.

Sealed with our seals and dated this day of A. D. 19.....

The conditions of the above obligation is such that

whereas said has been duly elected the of said City of Rochester for the year 19.... now, therefore, if the said shall faithfully perform all the duties incumbent upon him as and shall serve all processes lawfully directed to him and perform all other things whatever which a may or ought by law to do and shall really and truly account to said City for all money coming into his hands as said then this instrument shall be null and void, otherwise to remain in full force and effect.

Signed, sealed and delivered in the presence of us,

.....

SECT. 2. All ordinances or parts of ordinances inconsistent herewith are hereby repealed, and this amendment shall take effect upon its passage.

Passed May 2, 1916.

TO PROVIDE FOR THE SPRINKLING OF CAR TRACKS

Resolved by the City Council of the City of Rochester:

That the Mayor be authorized and empowered to negotiate with the officials of the Dover, Somersworth and Rochester Street Railway Company with the object in view of having said Company sprinkle their tracks,

within the Sprinkling Precinct during the period beginning April first and ending November first, of each year, or of contributing such an amount of money each year, for sprinkling purposes as the Mayor and City Council may deem just and equitable.

Passed June 6, 1916.

RELATING TO BETTER CHIMNEY CONSTRUCTION

Be it Ordained by the City Council of the City of Rochester as follows:

That Section 4 of Chapter IX of the Ordinances of the City of Rochester be amended by striking out paragraphs two and three or all that part pertaining to chimneys, hearths, fireplaces and grates, and inserting instead thereof the following:

CHIMNEYS

1. All chimneys shall be built of brick or other non-combustible material. Brick chimneys may have terra-cotta flue linings, plastered upon the outside below the roof, but if built of brick, without terra-cotta lining, shall be not less than eight inches thick, plastered upon the outside, with struck joints on the inside. All boiler chimneys shall be at least eight inches thick, and shall have in addition a terra-cotta flue lining or an additional four inches of brick. In no case shall any metal be driven into the masonry of any flue. No smoke flue shall be built of a less area than eight inches by eight inches, and no chimneys shall have a less area than the combined areas of the thimbles entering it. And all chimneys shall have adequate cast iron cleanouts at the bottom of each flue.

THIMBLES

2. All chimney thimbles shall be of fire clay, artificial stone, or soapstone, not less than two inches thick around the pipe hole, or of cast or wrought iron not less than one-fourth of an inch thick, and so constructed that no woodwork shall be allowed within four inches of the pipe hole. All shall be thoroughly built into the chimney and shall be of such length as to finish flush with the plastering or sheathing.

HEARTH AND ARCHES

3. All hearths shall be supported by trimmer arches of brick or other fire proof material, or of single stones built at least six inches into the chimney and supported by masonry or otherwise rest upon non-combustible support. The brick jambs of every fireplace, range or grate opening shall be at least eight inches wide each, and the backs of such opening shall be at least eight inches thick. All hearth and trimmer arches shall be at least twelve inches longer on either side than the width of such openings, and at least eighteen inches wide in front of the chimney breast. Brickwork over fireplaces and grate openings shall be supported by proper iron bars or brick or stone arches.

HOT AIR AND SMOKE PIPES

4. No smoke pipe shall project through any external wall or window. No smoke pipe shall pass through any wooden partition without a ring of some hard non-combustible material of the thickness of the partitions and extending four inches from the pipe, or a double metal collar of the thickness of the partition, with a ventilated air space of not less than four inches around the

pipe, and shall not be placed within eight inches of any wood unless the same is protected with a metal shield two inches distant from the wood, in which case the smoke pipe shall not be less than six inches from the wood.

HEATING FURNACES SET IN BRICK

5. The tops of all heating furnaces set in brick shall be covered with brick supported by iron bars and so constructed as to be perfectly tight; said covering to be in addition to and not less than six inches from the ordinary covering of the hot air chamber.

HEATING FURNACES NOT SET IN BRICK

6. The tops of all heating furnaces not set in brick shall be at least eight inches below the nearest wooden beams or ceiling, with a shield of tin plate made tight, suspended not less than two inches below such beams or ceiling, and extending one foot beyond the top of the furnace on all sides. All hot air register boxes hereafter placed in floors or partitions of buildings shall be set in soapstone or equally non-combustible borders, not less than two inches in width, and shall be made of tin plate and have double pipes and boxes properly fitted to soapstone. Hot air pipes and register boxes shall be at least one inch from any woodwork, and register boxes fifteen inches by twenty-five inches, or larger, and their connecting pipes shall be two inches from any woodwork. The requirements of this section may be modified or dispensed with by the inspector in first class buildings. No woodwork shall be placed within one inch of any metal pipe to be used to convey heated air or steam unless such pipe is protected by a

soapstone or earthen ring, metal tube, or metal casing. In all first or second class mercantile or manufacturing buildings hereafter built over thirty feet in height, or increased above that height, outside openings in party walls or in any rear or side wall within twenty feet of an opposite wall or building, shall have metal frames and sashes and shall be glazed with wire glass or shall be protected by shutters. Such shutters shall be covered both sides with tin or shall be made of other substantial, fireproof material, and hung on the outside either upon independent metal frames or upon metal hinges attached to the masonry, and shall be made to be handled from both inside and outside.

SETTING BOILERS, FURNACES, ETC.

7. No boiler to be used for steam heat or motive power, and no furnace or hot water heater, shall be placed on any floor above the cellar floor, unless the same is set on non-combustible beams and arches. So that said section as amended shall read as follows:

SECT. 4. The Mayor shall serve as inspector of buildings with power to employ any assistance he may need.

It shall be the duty of the inspector to see that the provisions of Chapter IX and X of the City Ordinances, and of this ordinance, are enforced and he shall report any violation of the same to the City Marshal for prosecution.

The exterior and party walls of all buildings hereafter erected when constructed of brick, or stone or other incombustible substances shall be solidly and firmly laid in mortar or cement and properly tied together, and if the building is more than thirty-two (32)

feet in height then the walls to the height of the first story shall not be less than sixteen (16) inches thick, and those above the first story not less than twelve (12) inches thick. In all three-story buildings the walls of the first two stories shall be not less than sixteen (16) inches thick and no building hereafter erected of brick, stone or other incombustible substance shall be built in a range of more than fifty (50) feet measuring along the line of the walls facing the street without the intervention of a brick wall not less than eight (8) inches thick. Said wall shall be built up at least eighteen (18) inches above the flat of the roof of the highest building of which said wall forms a part for the full extent of the flat and the top of said wall shall be covered with a coping of stone, iron or other metal, and when there is a mansard or pitched roof, the wall shall be built up to the under side of the roof covering, which roof covering shall be laid and embedded in mortar upon said wall. The provisions of this section shall not apply to single rooms, halls, work-shops or manufacturies requiring large dimensions, or when in the opinion of the inspector, the division of the building into rooms will not admit of such partition walls.

CHIMNEYS

1. All chimneys shall be built of brick or other non-combustible material. Brick chimneys may have terra-cotta flue linings, plastered upon the outside below the roof, but if built of brick without terra-cotta lining, shall be not less than eight inches thick, plastered upon the outside, with struck joints on the inside. All boiler chimneys shall be at least eight inches thick, and shall have in addition a terra-cotta flue lining or an addi-

tional four inches of brick. In no case shall any metal be driven into the masonry of any flue. No smoke flue shall be built of a less area than eight inches by eight inches, and no chimney shall have a less area than the combined areas of the thimbles entering it.

THIMBLES

2. All chimney thimbles shall be of fire-clay, artificial stone, or soapstone, not less than two inches thick around the pipe hole, or of cast or wrought iron not less than one-fourth of an inch thick, and so constructed that no woodwork shall be allowed within four inches of the pipe hole. All shall be thoroughly built into the chimney and shall be of such length as to finish flush with the plastering or sheathing.

HEARTHES AND ARCHES

3. All hearths shall be supported by trimmer arches or brick or other fireproof material, or of single stones built at least six inches into the chimney and supported by masonry or otherwise rest upon non-combustible support. The brick jambs of every fireplace, range or grate opening shall be at least eight inches wide each, and the backs of such openings shall be at least eight inches thick. All hearth and trimmer arches shall be at least twelve inches longer on either side than the width of such openings, and at least eighteen inches wide in front of the chimney breast. Brick work over fireplaces and grate openings shall be supported by proper iron bars or brick or stone arches.

HOT AIR AND SMOKE PIPES

4. No smoke pipe shall project through any external wall or window. No smoke pipe shall pass through any

wooden partition without a ring of some hard non-combustible material of the thickness of the partition and extending four inches from the pipe, or a double metal collar of the thickness of the partition, with a ventilated airspace of not less than four inches around the pipe and shall not be placed within eight inches of any wood unless the same is protected with a metal shield two inches distant from the wood, in which case the smoke pipe shall not be less than six inches from the wood.

HEATING FURNACES SET IN BRICK

5. The tops of all heating furnaces set in brick shall be covered with brick supported by iron bars and so constructed as to be perfectly tight, said covering to be in addition to and not less than six inches from the ordinary covering of the hot-air chamber.

HEATING FURNACES NOT SET IN BRICK

6. The tops of all heating furnaces not set in brick shall be at least eight inches below the nearest wooden beams of ceiling, with a shield of tin plate made tight suspended not less than two inches below such beams or ceiling, and extending one foot beyond the top of the furnace on all sides. All hot-air register boxes hereafter placed in floors or partitions of buildings shall be set in soapstone or equally non-combustible borders, not less than two inches in width and shall be made of tin plate and have double pipes and boxes properly fitted to soapstone. Hot-air pipes and register boxes shall be at least one inch from any woodwork, and register boxes fifteen inches by twenty-five inches, or larger, and their connecting pipes shall be two inches from any woodwork. The requirements of this section may be modi-

fied or dispensed with by the inspector in first class buildings. No woodwork shall be placed within one inch of any metal pipe to be used to convey heated air or steam unless such pipe is protected by a soapstone or earthen ring, metal tube or metal casing. In all first or second class mercantile or manufacturing buildings hereafter built over thirty feet in height, or increased above that height, outside openings in party walls or in any rear or side wall within twenty feet of an opposite wall or building, shall have metal frames and sashes and shall be glazed with wire glass or shall be protected by shutters. Such shutters shall be covered both sides with tin or shall be made of other substantial fireproof material, and hung on the outside, either upon independent metal frames or upon metal hinges attached to the masonry, and shall be made to be handled from both the inside and the outside.

SETTING BOILERS, FURNACES, ETC.

7. No boiler to be used for steam heat or motive power, and no furnace or hot water heater, shall be placed on any floor above the cellar floor, unless the same is set on non-combustible beams and arches.

The plans for the erection or remodelling of any such buildings shall be submitted to the inspector for his examination and approval.

Any person or corporation violating any provision of this act shall be fined as provided in chapter 40, section 3, of the laws of 1893.

All ordinances and parts of ordinances, inconsistent with this ordinance are hereby repealed and this ordinance shall take effect upon its passage.

Passed August 1, 1916.

AMENDMENT AS TO HAZARDOUS BUILDINGS

Be it Ordained by the City Council of the City of Rochester as follows:

CHAPTER 10. Amend Section 1 of the Revised Ordinances of the City of Rochester, by adding after the word "blacksmith-shop," "public garage," so that said section as amended shall read as follows:

CHAPTER X

HAZARDOUS BUILDINGS

SECTION 1. No person or persons shall hereafter erect or build, or cause to be erected or built, any steam mill, furnace, foundry, blacksmith shop, public garage, or house for storing powder, until he has presented to the city council a petition therefor, setting forth the proposed situation of said steam mill, furnace, foundry, blacksmith shop, public garage, or house for storing powder, the materials of which the same is to be built, the dimensions, height and number of stories of the proposed building, the situation of all boilers in said building or buildings, the manner in which the same are to be secured or set, the height of the chimney, and the various branches of business to be carried on, or proposed to be carried on, in said building; and until he has obtained a license therefor. Nor shall any person use or occupy, or suffer any other person to use or occupy for such purpose any buildings already erected within the city, until he has presented a petition as aforesaid to the city council and obtained a license therefor.

SECT. 2. All ordinances and parts of ordinances inconsistent with this ordinance are hereby repealed, and this ordinance shall take effect upon its passage.

Passed July 11, 1916.

AS TO LAYING OF 175 2-INCH PIPE ON ARROW STREET

Resolved by the City Council of the City of Rochester:

That the Committee on Water Works be and are hereby authorized to lay one hundred and seventy-five feet of two-inch pipe on Arrow Street, and that the same be paid for from the earnings of the Water Department.

Passed July 11, 1916.

AS TO GRANTING VACATIONS TO CITY EMPLOYEES

Resolved by the City Council of the City of Rochester:

That all city employees, who have been in the employ of the city a year, or more, be granted a vacation of one week during the summer or autumn with full pay, the time to be determined by the Mayor and heads of departments.

Passed July 11, 1916.

TO CONSTRUCT ONE MILE STATE HIGHWAY ON WASHINGTON STREET

Resolved by the City Council of the City of Rochester:

That the Committee on Roads, Bridges and Drains be authorized to hire on note or notes of the City a sum

not exceeding six thousand dollars for the purpose of constructing one mile of State Road on Washington Street, the same to constitute a portion of the City Debt.

Passed July 11, 1916.

RESOLUTION TO PURCHASE GRAVEL PIT

Resolved by the City Council of the City of Rochester:

That the sum of five hundred dollars be appropriated for the purchase of a parcel of land on the Farmington road, known as the Bonney lot, bounded as follows: Northerly by the land of James McAllister, easterly by the Cocheco river, southerly by the land of William McDuffee and westerly by the Farmington road. Said sum to be paid from the annual appropriation for the Highway Department.

Passed September 9, 1916.

RESOLUTION TO EXEMPT J. SPAULDING & SONS CO. NEW BUSINESS

Whereas, if J. Spaulding and Sons Company will erect a large manufacturing plant within the City of Rochester proper, and establish and carry on therein their manufacturing business;

Be it resolved that said J. Spaulding and Sons Company be and hereby are exempt from taxation upon their manufacturing establishment proposed to be erected within the limits of Rochester City proper or village, for a period of ten years from and after the construction and erection of the same.

Passed November 8, 1916.

RESOLUTION TO RAISE ADDITIONAL FUNDS
FOR STATE HIGHWAY CONSTRUCTION ON
THE MEADERBORO ROAD

Resolved by the City Council of the City of Rochester:

That the Finance Committee be authorized to hire on note or notes of the City a sum not exceeding two thousand dollars for the purpose of continuing the State road construction on the Meaderboro Road, the note or notes to be payable from the appropriation for 1917.

Passed November 8, 1916.

RESOLUTION TO FURNISH PIPE TO DRAIN
FRONT STREET

Resolved by the City Council of the City of Rochester:

That the Highway Committee be authorized to furnish the material from their department for laying one hundred and ten ft. (110 ft.) of 10-in. pipe on Front Street and for constructing a suitable catch basin.

Passed December 7, 1916.

RESOLUTION TO TRANSFER FROM ONE DE-
PARTMENT TO ANOTHER

Resolved by the City Council of the City of Rochester:

That if found necessary in closing the accounts of the year to transfer from a department where there is a balance to a department where there is a deficit, the Committee on Finance be instructed to make such transfer.

Passed December 7, 1916.

RESOLUTION TO EXEMPT ROCHESTER
HANDLE CO.

Whereas, the Rochester Handle Company contemplate building a building 40 feet by 70 feet for the manufacturing of handles, which building is to be located upon the easterly side of Wakefield Street, in this city;
Be it Resolved, that said Rochester Handle Company be exempted from taxation for a period of ten years on their manufacturing establishment, including land, buildings, machinery and materials.

Passed December 7, 1916.

REPORT OF COMMITTEE ON ROADS, BRIDGES
AND DRAINS AS TO KNIGHT STREET
CROSSING

To the Honorable Mayor and City Council of the City of Rochester:

Your Committee to whom was referred the petition for the re-opening of the crossing over Knight Street makes the following report:

What is now known as the Dover and Winnepesaukee Division of the Boston and Maine Railroad was first incorporated in 1847 under the name of the Cocheco Railroad. In 1849 or thereabouts the road was laid out, the record of which is in the Secretary of State's office at Concord, which we have had examined. This layout is by point of compass with a very frequent change of direction, and the only suggestion of streets is the occasional mention of a highway, but nowhere in passing through the Town of Rochester are two highways mentioned as being near each other. What is now South

Main Street is called in the layout a highway, and the nearest highway to it is quite a number of rods therefrom. The record does not give the ordinary reader a clear idea of where a highway is located. It will require an engineer with his instrument to search them out, and therefore we are unable to discern that the records at Concord shed any light upon the rights of the public to this Knight Street crossing. It appears that the Cocheco Railroad, owing perhaps to financial difficulties, was re-organized and incorporated in about 1862 under the name of the Dover and Winnepesaukee Railroad.

The Nashua and Rochester Railroad was built in about 1871 and we have failed to find any layout of this road over Main Street or past the Knight property. We have, however, found a deed of the Knight property from John R. Roberts to the Rochester and Nashua Railroad, dated March 14, 1872, recorded Book 252, page 455, in which the description is as follows: bounded northwesterly by land of the heirs of Watson Hayes; northeasterly by Main Street and Winnepesaukee Railroad; southeasterly by Knight Street, so called, and southwesterly by land of Daniel Hart.

You will note that land is conveyed to Main Street and the Winnepesaukee Railroad; and you will also note that on another side it is conveyed to Knight Street, so called, and we interpret this deed to convey the land on the northwesterly side of Knight Street extending from the Winnepesaukee Railroad and Main Street to the land of Daniel Hart.

A search of the Register of Deeds office does not reveal any other deed conveying land to the Railroad located near this Knight Street crossing.

We have also searched the record of layout of high-

ways in Rochester and we find on page 105, that in 1888, upon petition filed and proceedings had, a layout widening Knight Street to Main Street was made as follows: Beginning at a point measuring sixty-six feet northerly from the westerly side of the Worcester, Nashua and Rochester Railroad on the southerly side of Main Street and at the easterly corner of a house lot of Watson Hayes thence running southerly to the northerly side of Knight Street to a hub driven in the ground sixty-seven feet northeasterly from the easterly corner of land of Daniel Q. Hart on the northerly side of said Knight Street and 148.5 feet southwesterly from southwesterly side of Main Street taking in all the land between the westerly rail of said Worcester, Nashua and Rochester Railroad and the above described line making said widening 50 feet wide westerly from said rail. And you will note that no reference is made in this layout to crossing over either the Nashua and Rochester or the Dover and Winnepesaukee Railroad tracks.

We have also examined the Town Records of Rochester and find that at a Town Meeting, held August 26, 1871, under a warrant posted August 12, 1871, Article 4 as follows: "To see if the Town will vote to accept the new street laid out by Mrs. Caroline Knight running from Main Street to Charles Street;" voted to accept the street laid out by Mrs. Caroline Knight running from Main Street to Charles Street, and these are the only records shedding light upon the rights of the public to the Knight Street crossing that we have been able to find.

Soon after this petition was referred to us we notified the petitioners that we would hold a meeting at the City Building on the 5th day of February 1916, and

asked them to furnish us with all the proof of which they had knowledge tending to shed any light upon the rights of the public or the Railroad to the Knight Street crossing. The meeting was held by us at that time there being a number of the petitioners together with their counsel present. The only evidence that they gave us was that the crossing had been continuously used by the public for a number of years, probably from some time prior to 1871 when the vote was passed by the Town accepting the street to the time the crossing was fenced up in the summer of 1914.

We afterward notified them that if they desired a further hearing we should be glad to give it to them at such time as would be convenient but no suggestion has been given us that they desire a further hearing.

We have also made an effort to learn the law pertaining to the establishing of streets as it existed in 1870 and 1871 when the vote of the Town accepting Knight Street was passed.

It appears that prior to 1842 Towns had the power to accept streets by vote or other act which had been dedicated to the public by the owner of the land over which they passed, by making a record of the same; but in 1842 it was enacted by the legislature that no highway that has not been laid out agreeable to the statute law shall be deemed a public highway unless the same has been used by the public for a term of not less than twenty years.

Whether Knight Street crossing was used twenty years prior to 1842 cannot now be an open question because the Cocheco Railroad was not built until at least seven years later.

All the evidence we have been able to gain seems to show that prior to the construction of the Cocheco

Railroad there were cattle paths and passes over this land near Main Street from the Knight property, and also that Main Street must have been established before that time, and it seems probable that paths extended from the Knight property to Main Street but we find no mention of the paths in the lay out of the Railroad. There seems to be a strong probability that the use of the Knight Street crossing began early in the '70's, and therefore the question arose in our minds whether or not there had been a twenty years' continuous use of the crossing so as to establish a prescriptive right in the public thereto but a further examination of the statutes in this respect reveals that in 1862 the legislature passed an act, which is now Section 15 of Chapter 157 of the Public Statutes, which is as follows: "No title to any real estate or to any interest therein shall be acquired by or against the proprietors of a railroad by adverse possession however exclusive or long continued.

We have examined the records carefully and fail to find any layout by the methods prescribed by the statute of 1842 or by the statutes now existing over Knight Street across the Railroad.

It seems to be an absolute certainty that the people who now are esteemed citizens of the City residing on Knight Street, established their homes there during the time that the Railroad was allowing the public free and uninterrupted use of the crossing, and with all the circumstances indicating that it was a public highway, and thus they were lead to believe it was such. Whether the Courts would find that the Railroad by its conduct had led the land owners on Knight Street to believe in the existence of this fact to such an extent that it ought in equity to be stopped from closing their crossing,

seems to be a private question existing only between the Railroad and the individual residents of Knight Street, in which the City or the public at large have no legal right to participate.

Respectfully submitted,
ERNEST W. BICKFORD,
EUGENE C. FOSS,
L. P. PICKERING.

TRUST FUND RECEIVED BY THE WILL OF LEWIS W. TEBBETTS

The following sections specify the amounts received by the provisions of said will:

“Second:—I give the City of Rochester, N. H., the sum of two hundred dollars, in trust, the income therefrom to be used for the purpose of keeping in good order and condition the Wingate Family burying ground which is located across the road from the Wingate Homestead on the Salmon Falls road in said Rochester.”

“Fifth:—I give and bequeath unto the said City of Rochester, the sum of two thousand dollars to increase and become a part of the ‘Adams Fund’, so called.”

“Eighth:—Of the residuum of my estate I give and bequeath the sum of three thousand dollars to the City of Rochester, in trust, the income therefrom to be used to repair and to keep in repair and good condition the Haven Hill Cemetery on Rochester Hill, so called, in said Rochester.”

All under the eleventh section of said will which is as follows:

“Eleventh:—If any of the trust estates created by this will shall at any time suffer loss or depreciation, I

direct and provide that the trustee or trustees having in charge such estate or estates shall allow the interest therefrom to accumulate and shall not expend of such estate or estates until the estate or estates are of an amount equal to the whole amount to which they were at the time of my decease."

Accepted in Council meeting June 6, 1916.

Assessors' Inventory

1916

Polls,	2,685	\$ 5,370 00
Improved and unimproved lands and buildings,		4,623,263 00
Horses,	666	72,330 00
Oxen,	22	2,290 00
Cows,	754	35,505 00
Other Neat Stock,	95	3,605 00
Sheep,	121	583 00
Hogs,	28	300 00
Fowl,	2,564	1,923 00
Vehicles (including auto- mobiles),	281	112,370 00
Portable mills,		3,425 00
Wood and lumber (not stock in trade),		35,684 00
Stock in public funds,		12,115 00
Stock in banks and other corporations in this state,		38,525 00
Money on hand at interest or on deposit,		64,384 00
Stock in trade,		879,410 00
Mills and carding machines and fac- tories and their machinery,		716,560 00
Total valuation,		<hr/> \$6,602,272 00

Expenditures

JANUARY 1, 1916 TO JANUARY 1, 1917

HIGHWAY DEPARTMENT

Paid Frank W. Smith, blacksmith work,	\$ 6 15
Laura Varney, rent store house at Gonic,	5 00
Morton & Dudley, merchandise,	4 80
Wm. A. Grover, surveying R. R. Avenue, Gonic,	59 50
Hislop & Hussey, filing cross cut saw,	50
Ross Allen, carting cement,	35
Boston & Maine Railroad, 207 loads cinders,	103 50
Gonic Mfg. Co., 3-inch plank and 4 smoothers,	48 33
George H. Springfield, 2,781 ft. pine plank,	63 96
C. M. Bailey Co., soldering oil can,	15
E. W. Bickford, 2 days cutting bushes,	4 00
Callahan & Mithee, blacksmith work,	7 10
A. R. Tuttle, blacksmith work,	2 95
Carl Springfield, services as en- gineer,	15 00
M. H. Plummer, 7,140 lbs. hay,	64 26
W. I. Cushing, 5 gals. kerosene,	55
J. S. Richardson, cash paid for cut- ting bushes,	10 75

Paid Rochester Lumber Co., 17 ft. oak and milling	\$ 1 25
John Littlefield, labor on snow plow,	3 50
Twin State Gas & Electric Co., 1 500 watt lamp,	3 84
E. Pearl, repairs to snow plow and shoeing horses,	1 80
Fred P. Meader, three blank books,	1 25
Eugene C. Foss Co., scoops and wedges,	2 74
Callahan & Mithee, shoeing horses and sharpening picks,	5 35
Ayers & Jenkins, axe handle, axle grease and sundries,	1 53
Morton & Dudley, repair of harness and sundries,	3 70
H. T. Hayes & Co., medicine for horses,	9 10
E. G. & E. Wallace, weighing hay,	90
Stephen Meader Estate, 15,465 lbs. hay,	139 19
Frank W. Smith, shoeing horses,	4 00
Morton & Dudley, 1 whip and repair- ing harness,	1 25
E. Pearl, shoeing horses,	90
Callahan & Mithee, shoeing horses,	5 35
Ayers & Jenkins, 1 broom,	50
Courier Publishing Co., advertising "Bids for Dressing,"	1 25
John V. Horne, 41 hours' labor,	9 11
D. F. Jenness, breaking roads,	26 45
E. Pearl, shoeing horses,	1 00
Morton & Dudley, repairing harness,	20
H. T. Hayes & Co., 1 bottle colic cure,	90

Paid H. T. Clark, veterinary service,	\$ 3 50
Ayers & Jenkins, 3 cattle cards and 2 dozen screws,	46
E. W. Bickford, 20½ hours labor,	4 55
A. D. Chamberlain, breaking roads,	3 12
Callahan & Mithee, shoeing horses and repairs,	5 90
W. I. Cushing, sulphur and salt,	78
The Philip Carey Co., 3,000 ft. Elastite paving joint,	79 60
Boston & Maine Railroad, freight on machine parts,	25
E. Pearl, shoeing horses,	5 00
Frank W. Smith, shoeing horses,	2 80
James B. Young, 52 gallons gasoline,	13 00
George Gagne, breaking roads,	10 00
Boston & Maine R. R., freight on sweeper cylinders,	83
Rochester Lumber Co., lumber, signs, etc.,	16 84
Eugene C. Foss Co., brace, drill, axle grease and bolts,	2 81
C. M. Bailey Co., repairing lanterns, globes and gasoline,	7 85
New England Road Machine Co., 1 edger and bolts,	8 50
Ayers & Jenkins, 1 doz. cans axle grease and white lead,	2 20
Callahan & Mithee, shoeing horses and repairs,	5 10
B. W. Fernald, 4½ hours labor with team,	3 50
Leon C. Thompson, refilling sweeper rolls and 1 doz. brooms,	34 75

Paid Morton & Dudley, repairing harness and 1 can polish,	\$ 1 95
Warren Coburn, dinners for 2 men and horses,	1 00
Arthur L. Willis, road roller license,	5 00
George E. Greenfield, 110 bags ce- ment,	46 20
George Brunssen Co., cap for street cleaner,	1 83
Frank Gould, labor with team,	6 25
Feineman Bros., 2 prs. white over- alls and 2 coats for street cleaner,	2 00
Eugene C. Foss Co., paint, nails, bolts, screws, etc.,	17 62
New England Road Machine Co., 1 road scraper,	24 00
Independent Coal Tar Co., 4,000 lbs. concreting pitch,	29 40
J. B. Young, 52 gals. gasoline,	13 00
Boston & Maine R. R., freight on pitch, scraper and joint cement,	20 60
Everett A. Chick, 48 hours labor on Western Avenue bridge,	16 81
Rochester Foundry & Machine Works, 68 lbs. castings and 1 No. 16 grate casting,	4 47
Independent Coal Tar Co., 20 bbls. tar,	63 70
J. Wright, 2 days labor,	4 00
Rochester Lumber Co., lumber for Western Avenue bridge,	28 80
George L. Winkley, 1 4-ft. slide rule,	60
Callahan & Mithee, shoeing horses and repairs,	5 95

Paid Rochester Lumber Co., 420 ft. 3-inch plank, 300 stakes,	\$19 96
Walter N. Morrison, 1 5-lb. pail of grease,	75
C. M. Bailey Co., 2 pails and repairing grain spout,	95
Morton & Dudley, 3 sponges, 3 horse covers, 5 lbs. dressing,	11 15
Frank W. Smith, shoeing horses,	3 75
Boston & Maine R. R., freight on tar and asphaltum,	25 38
Ayers & Jenkins, 3 doz. shovels, 1/2 doz. picks, 10 lbs. nails,	43 00
Cyrille Vachon, labor, horse and team,	3 61
A. E. Wyman, 4 2-9 days' labor,	8 44
Edgar J. Ham, 1 day's labor, team and 3 men,	9 00
Victor E. Page, 3,600 lbs. hay,	36 00
Standard Oil Co., 10 bbls. asphalt binder B.,	47 17
W. Eugene Springfield, 2 5-9 days' labor,	5 11
Benjamin S. Mooney, 11 hours' labor,	2 44
Boston & Maine R. R., 155 2-horse loads cinders,	77 50
Eugene C. Foss Co., scoops, rakes, nails, etc.,	24 71
Independent Coal Tar Co., 10 bbls. tar and 35 bbls. pitch,	90 84
Edwin Pray, 3,375 lbs. hay,	30 38
J. B. Young, 104 gals. gasoline,	26 00

Paid Rochester Lumber Co., 64 ft. strap- ping,	\$ 40
George H. Springfield, horse shoe- ing, tire setting and repairs,	10 65
Boston & Maine R. R., freight on pitch,	11 24
James E. Campbell, 1 day's labor,	2 00
John Stackpole, car fares, cleaning troughs,	1 15
Rochester Lumber Co., 5 pieces 2x6x25 ft., 1¼x4,	1 92
Boston & Maine R. R., freight on tar,	8 75
P. Howard, 5 days' labor,	10 00
Arthur Burnham, 3 5-9 days' labor,	7 11
J. B. Young, 52 gals. kerosene and 52 gals. gasoline,	17 68
Wesley Page, 5 days' labor,	10 00
H. A. Allen, mason and tender, 121 hours,	98 41
Sidewalk Department, 331 bbls. cement,	532 91
S. B. Morton, 1 can polish and re- pairing reins,	85
Harold L. Bond Co., cement paving tools,	1 18
Callahan & Mithee, shoeing horses and sharpening picks,	6 50
Phillips' Garage, 5 gals. oil,	2 50
Ayers & Jenkins, 3 gal. pails and 5 lbs. nails,	1 25
C. M. Bailey Co., stove pipe, pail and dipper,	2 63
H. Roulx, 1 day's labor with team,	5 50

Paid H. F. Leighton, 31 hours' labor with team,	\$ 8 69
G. D. Bickford, 1/2 day's labor,	1 00
Edwin Pray, 1,400 lbs. hay,	12 60
Edgar J. Ham, 1 day's labor, 2 men and team,	7 00
Eugene C. Foss Co., stock food, nails, twine, etc.,	10 95
Berry & Shorey, 2 picks, handles and 1 50-ft. tape,	2 35
Benjamin Hayes, 10,105 lbs. hay,	80 84
E. G. and E. Wallace, weighing hay,	60
James Palmer, 4 8-9 days' labor,	9 64
James B. Young, 77 gals. gasoline,	19 25
Henry C. Walker, 3 days' labor with team,	15 00
The Barrett Co., 5,000 gals. Tarvia delivered and applied,	416 50
Frank W. Smith, horse shoeing,	3 75
Samuel Jellerson estate, 51 loads gravel,	10 20
Rochester Lumber Co., 610 ft. 2x6, 28 ft. 2x3, 60 ft. 2x5 and milling,	18 76
J. B. Young, 53 gals. gasoline,	11 96
Haven T. Nutter, painting signs,	8 00
Phillips' Garage, 5 battery connections,	25
Callahan & Mithee, horse shoeing and repairs,	10 80
Hislop & Hussey, filing 2 saws,	70
Eugene C. Foss Co., nails, batteries, twine, etc.,	5 12
Boston & Maine R. R., freight on stone,	35 85

Paid Ayers & Jenkins, 1 keg 60d spikes,	\$ 3 00
Winchester Rock & Brick Co., 2 cars	
crushed stone,	49 41
J. H. Nute, sharpening tools,	70
S. B. Morton, repairing harness,	2 03
M. Kittredge, 5 hours' labor,	1 11
C. M. Bailey Co., 1 6-in. elbow.	35
Frank E. Hodgdon, 3,075 lbs. hay	
and hauling,	34 25
The Barrett Co., discount deducted	
July 28,	8 50
Bert Hussey, 2½ days' labor with	
team,	8 00
Water Department, 39 lbs. pig lead,	2 63
George H. Springfield, 7,085 ft. pine	
plank,	184 21
B. W. Fernald, 4 days' labor with	
team,	20 00
M. Beaulieu, 5 5-9 days' labor,	11 11
Walter N. Morrison, horse shoeing,	1 75
Callahan & Mithee, horse shoeing,	9 25
Ayers & Jenkins, lantern, axle	
grease and hammers,	4 55
Joseph Warren, 2,250 lbs. hay,	22 50
William Keyes, 2 days' labor,	4 00
The Barrett Co., ½ payment for	
Tarvia,	85 00
Berry & Shorey, dynamite, fuse,	
axe, etc.,	6 95
S. B. Morton, whip, polish and re-	
pairing harness,	2 80
Frank W. Smith, shoeing horses,	3 75
R. Winkley, 1 day's labor,	2 00
James Foss, 3 2-3 days' labor,	7 33

CITY OF ROCHESTER

55

Paid James B. Young, 104 gals. gasoline,	\$28 60
Elmer Garland, filing cross cut saw,	80
Independent Coal Tar Co., 5 bbls. patching compound,	23 59
Boston & Maine R. R., freight on patching compound,	3 78
B. W. Fernald, 3 days', 3½ hours' labor, 2 men and team,	21 75
J. B. Young, 104 gals. gasoline,	23 92
J. B. Young, 52 gals. gasoline,	11 96
Annie Bonney, (deed of gravel pit, 25 acres),	500 00
Harry L. Meader, 6 days' labor,	12 00
Boston & Maine R. R., freight on tar,	32 00
Hislop & Hussey, 15 gals. oil,	7 50
Morton & Toas, 1 collar pad and repairs,	2 30
Independent Coal Tar Co., 3,100 gals. tar binder,	273 24
B. W. Fernald, 1½ days' labor, 2 men and team,	10 50
Rochester Lumber Co., 1,000 ft. hemlock boards and timber,	46 86
Independent Coal Tar Co., 4 bbls. pitch,	7 50
Callahan & Mithee, horse shoeing and repairs,	5 25
Boston & Maine R. R., freight on tar and pitch,	10 25
Ayers & Jenkins, 2 2x10 jack screws and 50 ft. steel tape,	9 70
C. W. Lowe & Son, use of wagon,	1 00

Paid C. M. Bailey Co., 1 pail and 1 6-in. elbow,	\$ 1 10
Berry & Shorey, 4 scoop forks and 100 ft. cut lace,	11 40
Berry & Shorey, dynamite and fuse,	10 20
Walter N. Morrison, retubing boiler for stone crusher,	170 82
Sam Veno, 1 day's labor,	2 00
L. Rand, 1 day's labor,	2 00
J. B. Young, 104 gals. gasoline,	23 92
J. B. Young, 52 gals. gasoline,	11 96
E. A. Corson, seeding parkways, Wakefield street,	25 00
S. E. Colomy, 3 days' labor,	6 00
J. B. Young, 156 gals. gasoline,	35 88
James Palmer, 1 day's labor,	2 00
Independent Coal Tar Co., 69 bbls. tarbinder,	310 33
Boston & Maine R. R., freight on brooms and screens,	53
Boston & Maine R. R., freight on tar- binder,	32 00
Frank W. Smith, shoeing horses,	3 75
C. M. Bailey Co., pail, can and funnel for gasoline,	4 65
A. E. Stevens & Co., repairing wheel, (new hub),	9 39
Eugene C. Foss Co., oil, shovels and sundries,	27 87
Berry & Shorey, shovels, lantern and axe,	7 75
Ayers & Jenkins, 1 keg 60d spikes,	3 25
Callahan & Mithee, shoeing horses,	4 30

CITY OF ROCHESTER

57

Paid Walter N. Morrison, labor on crusher,	\$ 27 73
Rochester Lumber Co., stakes, sheathing, strapping,	3 73
Eugene C. Foss Co., dynamite, fuse, oil, sundries,	29 88
A. Crouse, sharpening drills, picks, bars, etc.,	8 70
The Good Roads Machine Co., 1/2 doz. push brooms with scraper,	3 68
Rochester Lumber Co., stakes, furring, timber, etc.,	6 18
Clinton Wire Cloth Co., 2 wire sand screens,	10 00
Rochester Printing Co., 2M work slips blocked,	7 00
Harold L. Bond Co., point for road plow,	5 00
J. B. Young, 204 gals. gasoline,	47 84
Rochester Lumber Co., labor cutting plank,	1 00
Riley & Tuttle, 10 gals. kerosene,	1 20
Morton & Toas, polish, harness dressing and repairs,	4 30
Mrs. M. C. Chalmers, cash paid for cutting bushes,	2 00
Independent Coal Tar Co., 1,022 gals. tarbinder,	89 71
W. I. Cushing, 35 gals. kerosene and 2 bars soap,	4 45
Clinton Wire Cloth Co., 2 sand screens,	11 20
Boston & Maine R. R., freight on screens,	58

Paid Boston & Maine R. R. freight on tar,	\$16 24
J. Ahearn, 3 days' labor,	6 00
W. I. Cushing, 5 gals. kerosene,	60
Eugene C. Foss Co., shovels, oil, tarred paper, etc.,	12 57
Frank W. Smith, shoeing horses,	7 50
Callahan & Mithee, shoeing horses,	6 50
Berry and Shorey, 1 scoop, fork, dynamite and fuse,	5 20
Walter N. Morrison, horse shoeing and repairs,	4 95
Joseph H. Nute, sharpening drills,	88
Morton & Toas, repairing harness,	8 65
Peter Perrault, 187 hours cutting bushes,	41 53
H. T. Hayes & Co., 4 lbs. Fenegreek seed and 1 chamois skin,	1 40
A. F. Bradley, 42,135 lbs. soft coal,	134 35
John Stackpole, car fares cleaning troughs,	1 20
N. E. Brick Co., 8 loads clay,	80
Laura Varney, storing tools at Gonic,	5 00
Hislop & Hussey, 10 gals. oil,	5 00
Bert E. Hussey, labor breaking roads,	19 72
A. Lecours, 5 2-3 days' labor,	11 33
F. E. Hussey, express paid on screens,	70
Rochester Lumber Co., pine boards for sled sides,	4 20
George Wright, 2½ days' labor,	5 00
James M. Jenness, 815 lbs. hay,	6 11

CITY OF ROCHESTER

59

Paid James B. Young, 104 gals. gasoline,	\$23 92
New England Tel. & Tel. Co., ser-	
vice,	16 60
George E. Dean, grain,	481 91
W. K. Kimball, grain,	492 53
George D. Dame, Superintendent,	1,000 00
Twin State Gas & Electric Co.,	
lighting,	26 80
Pay rolls for labor,	14,707 22
	<hr/>
Total expenditures,	\$22,547 38
Transferred to sewerage,	35 89
	<hr/>
	\$22,583 27
Unexpended balance,	407 84
	<hr/>
	\$22,991 11

CREDIT

Balance from 1915,	\$ 58 25
Appropriation,	18,000 00
Received from:	
Edwin Pray, dressing,	20 25
1/2 yard gravel,	10
Sprinkling Department, 18 cans	
axle grease,	3 00
Mrs. G. E. Greenfield, gravel,	1 25
Miscellaneous Department, 7 bags	
cement,	3 15
Edwin Pray, hauling dressing,	6 00
Gonic Sewerage, hauling pipe,	4 44
Mrs. L. B. Willey, gravel,	6 25
H. C. Hanson, stone dust,	3 00
Annie Wallace, gravel driveway,	157 69

Received from:

Dover, Rochester and Somersworth Street Railway, hauling snow,	9 64
Phillip Carey Co., error on bill,	1 00
C. A. C. Hanson, crushed stone,	11 29
Twin State Gas & Electric Co., cinders,	2 50
Warren King, gravel,	40
W. H. Champlin, gravel,	31 50
Charles G. Jenness, work at Allen school yard,	5 00
Lawrence Willey, gravel,	25 00
H. A. Allen, gravel,	2 50
Sewerage Department, 1½ bbls. cement,	2 70
Sewerage Department, unloading pipe,	5 99
Charles G. Jenness, 2 loads rocks,	3 00
Mrs. G. E. Greenfield, 5 loads gravel,	6 25
F. E. Small, work on Madison Avenue,	26 70
Rochester Country Club, rolling links,	20 00
School Department, 133 yds. con- crete, Allen school,	46 55
Sewerage Department, 3 loads 'gravel and 3 loads rocks,	6 00
Dover, Somersworth and Rochester Street Railway, concreting track on stone bridge,	146 00
Fire Department, 72 gals. gasoline,	16 56
Water Department, board of horse,	235 75
Gonic Sewerage, hauling gravel on pipe line,	18 00

Received from:

Fire Department, board of horses,	\$471 50
James Jackson, dressing,	60 00
State Highway Department, team used by J. S. Norris,	235 40
State Aid account, use of teams,	505 66
State of New Hampshire,	200 00
By vote of Council, Nov. 8,	2,000 00
Transferred from street lights,	632 84
	<hr/>
	\$22,991 11

MISCELLANEOUS DEPARTMENT

Paid Rochester Lumber Co., 18 pieces oak and 74 ft. pine,	\$ 5 56
Fred P. Meader, pass books, en- velopes, seals and pens,	1 00
C. M. Bailey Co., 9 air valves,	12 60
G. Conrad Brummer, revenue tax, E. R. Hall,	25 00
C. M. Bailey Co., labor and material on closet,	5 25
Twin State Gas & Electric Co., 10 lamps,	2 20
F. E. Hussey, postage, car fares, ex- press,	5 74
Rochester Courier, 400 mortgage blanks and 1,000 order blanks,	9 00
Pay Roll, returns of births and and deaths,	85 00
Pay Roll, returns of marriages,	26 00
Rochester Printing Co., 200 folders and 1 M plumbers' returns,	9 75
W. I. Cushing, 6 cakes Bon Ami,	50

Paid J. M. Stevens, 6 photos of bridge and street,	\$ 6 50
The Record Press, 500 letter heads,	1 75
William E. Tripp, auditing books,	5 00
Norway Chemical Co., 163 lbs. sweeping compound,	3 26
C. M. Bailey Co., 1 sill cock, 1 tee, 1 nipple,	1 42
Stewart, Warren & Co., 2 small check books,	15 75
Ross Allen, trucking booths,	2 00
The Cudahy Co., 1 bbl. washing powder,	11 76
Harry C. Young, auto hire delivering ballots,	1 00
J. H. Nute, repairing door springs,	4 15
Eugene C. Foss Co., feather duster, brooms, scraper, chisel and hose,	6 50
C. M. Bailey Co., 6 mops,	2 10
Fred P. Meader, repairing fountain pen,	1 25
Highway Department, 7 bags cement,	3 15
M. H. Baker, work on doors,	1 40
Forrest L. Keay, examinations for insanity,	5 00
Frank S. Tompkins, estate, recording deeds,	2 80
Burroughs Adding Machine Co., repairs and new ribbon,	3 65
G. T. Steam Laundry, laundry work,	76
J. Stacy Tripp, auditing city books,	40 00
Crossley Electrical Co., electrical fixtures,	1 65

CITY OF ROCHESTER

63

Paid W. M. March, material and labor,	\$17 40
Fred P. Meader, record book, ink and stylographic pen,	3 64
Courier Publishing Co., advertise- ment for the deposit of Public Funds,	50
F. E. Hussey, cash paid for stamps, express, etc.,	6 06
W. M. March, 6 hours' labor on front door,	2 64
Eugene C. Foss Co., 1 No. 4 door check and sundries,	7 60
Stewart, Warren & Co., 4 check books,	25 50
Courier Publishing Co., advertising assessors' notices,	3 00
F. H. Osgood, team carrying ballots,	1 00
Ross Allen, carting booths and wagon,	3 25
Rochester Printing Co., printing re- ports,	434 70
Boston & Maine R. R., freight on sweeping powder,	79
F. W. Fifield & Co., 1M envelopes and 1M receipts,	5 25
The Cragg Bindery, binding 14 in- ventory books,	14 00
The Birmingham Pen Co., 1 gross pens and 1/2 doz. holders,	2 50
C. M. Bailey Co., 1 case toilet paper and 46 lbs. galvanized iron,	11 60
Rochester Lumber Co., 6 pieces ash 4 1/2x4 1/2x6, planed,	2 40

Paid Courier Publishing Co., special ruled paper,	\$ 13 50
The Record Press, assessors' notices and window cards,	4 40
Fred P. Meader, envelopes, ink well, tape and bands,	2 45
Leslie P. Snow, attorney, settlement of Sleeper claim,	250 00
W. M. March, indexing boxes,	6 00
Rochester Printing Co., 500 2c envelopes and printing,	12 06
George G. Welch, copy of deed, (extra long),	1 50
Pay Rolls, removing dead trees,	55 90
Louis G. Cate, labor and materials for signs,	1 75
Joseph Warren, 200 2c stamps,	4 00
Crandall Packing Co., 100 ft. 1/2 hose,	13 72
George A. Matthews, labor and material on window shutter,	13 83
Rochester Printing Co., printing 1M envelopes and 1M pay roll blanks,	10 50
C. M. Bailey Co., 1 basin cock and fittings,	2 40
Evans Furniture Co., repairing chairs,	14 35
Eugene C. Foss Co., 3 bbls. anti dust, paint, brackets and baskets,	19 15
Jos. Warren, P. M., 500 2c stamped envelopes,	10 50
West Disinfecting Co., 10 gals. disinfectant and 275 lbs. sweepine,	23 93

Paid L. L. McDuffee, rebate on picture license,	13 80
William Mann Co., 1 loose leaf record book and 1 cash book,	17 75
Seth W. Jones, license E. R. Opera House,	25 00
Frank R. Hayes, services as Truant Officer,	10 00
George M. Rankin, services as Truant Officer,	10 00
Martin E. Jones, services as Truant Officer,	50 00
The Record Press, 6,500 tax bills,	15 50
Fred P. Meader, rubber bands, pencils, eraser and time book,	1 20
Joseph Warren 1M 1c envelopes for tax collector,	11 00
H. A. Allen, labor and material brick stove,	18 00
Surface Drains Department, 2 pieces pipe for stove,	70
Sidewalk Department, 6 bags cement,	1 70
F. E. Hussey, revenue stamps, postage, express, typewriting, etc.,	12 19
Harry A. Roberts, repairing chain,	25
Edson C. Eastman, 2 poll tax collector's books,	4 81
William Mann Co., 1 set index leaves and 50 extra leaves for record book,	5 08
Joseph Warren, 1M 2c envelopes,	21 24
Courier Publishing Co., publishing ordinance,	37 50

Paid J. H. Nute, repairing door spring,	\$ 1 70
Loring, Short & Harmon, tax collectors' books,	13 50
Rochester Printing Co., 2M jackets, 1M envelopes and 1M notices,	13 00
Courier Publishing Co., 6 cuts, 6 electros City Seal,	6 00
Keystone Envelope Co., 1½ doz. Fiberstock envelopes,	4 32
Sengbusch Ink Stand Co., 1 Ideal moistener,	1 82
Jos. Warren, 1M 2c envelopes, tax collector,	21 24
George W. Blake, 1 screen door, trimmed and hung,	5 00
Riley & Tuttle, kerosene for boilers,	60
Courier Publishing Co., publishing ordinance,	41 50
George D. Dame, auto carrying ballots,	1 00
Jos. Warren, 500 2c stamps for tax collector,	10 00
George A. Matthews, 86 hours' labor, fire station,	36 90
The Record Press, 1M tax collector warrants,	14 00
Felker & Gunnison, settlement of Leslie A. Howe case,	30 00
Fred P. Meader, ink, envelopes and pass books,	1 55
F. E. Hussey, P. O. box rent, postage and express,	2 30
Montague Mailing Machine Co., 1 machine and cabinet,	52 85

Paid C. M. Bailey Co., repairing closets and 6 mops,	\$ 7 90
Riley & Tuttle, 6 cakes Bon Ami,	60
Ross Allen, carting booths and hose wagon,	2 50
Fred Lincoln, cleaning stack,	75
Oscar J. Turmelle, 120 hours' enumerating children,	24 40
F. H. Boston, 48 days' labor, painting City Hall at \$3.25,	156 00
Wm. O. Allen, time and expenses to Portsmouth for signature of J. F. Q.,	3 08
Smart & Smart, expenses looking up title,	2 10
Crossley Electrical Co., 47 ft. silk cord and 2 chain sockets,	3 65
Eugene C. Foss Co., paint, varnish and sundries,	48 45
Harley E. Annis, auto delivering road hearings,	1 25
The Record Press, blank forms for pool and junk licenses and side- walk petitions,	10 75
A. E. Blake, labor at fire station,	12 88
Berry & Shorey, nails and paper at fire station,	3 55
C. M. Bailey Co., labor and material fire station,	1 88
John W. Dame, 12 lbs. Neverleak cement,	1 50
Crossley Electrical Co., 15 40-watt lamps,	3 30

Paid Rochester Lumber Co., lumber and merchandise fire station,	\$ 57 98
Evans Furniture Co., repairing chair,	85
George D. Dame, auto carrying ballots,	1 00
Edward H. Quimby, rent of typewriter,	3 00
W. O. Allen, time and expenses to Portsmouth for signature of J. F. Q.,	3 02
Louis G. Cate, 3 junk team plates,	1 50
William Mann Co., 1 ledger, 1 Lien sales book, penholders, pencils and sundries,	45 45
The Granite State Nurseries, 50 maple trees and delivery,	41 50
The Record Press, special ring binder,	4 00
Rochester Printing Co., 2M bill heads and printing on caucus notices,	7 00
Courier Publishing Co., printing check lists,	38 61
George M. Rankin, enumerating children,	20 00
Ross Allen, moving booths and hose wagon,	1 50
Courier Publishing Co., 5M letters and 2M envelopes for tax collector,	18 75
The Record Press, printing check lists,	25 53

CITY OF ROCHESTER

69

Paid Rochester Printing Co., printing check lists,	\$ 24 90
H. C. Hanson, labor and material at fire station,	17 76
C. W. Bradley, deed of right of way, Water Department, deed of right of way, paid by water department through mistake,	5 00
Rochester Printing Co., 2M jackets,	15 00
George A. Matthews, repairing booths, ward four,	8 50
F. H. Osgood, auto delivering bal- lots,	3 20
Loring, Short & Harmon, 1 monthly pay roll book and 1 oath book,	1 50
Natt Tasker, rent of voting place, Independent Statesman, advertise- ment non-resident delinquent tax list,	20 00
Courier Publishing Co., ballots for city election,	8 25
Seth W. Jones, license East Roches- ter Opera House,	21 50
A. F. Bradley, wood for ward 6,	25 00
Harry A. Roberts, new pipe handle,	2 00
C. M. Bailey Co., 1 $\frac{3}{4}$ valve and 2 rubber diaphragms,	50
Clarence E. Junkins, repairing feed spout,	3 55
Joseph H. Nute, changing safe lock,	50
Walter N. Morrison, repairs to boiler, City building,	75
Eugene C. Foss, paint, hose reels, lawn mower and sundries,	35 83
	37 75

Paid M. E. Jones, services as Truant Officer,	\$ 50 00
Rochester Lumber Co., filing case, glass and setting,	4 50
Stickney & Montague, 1 ribbon for mailing machine,	80
Rochester Courier, publishing non-resident delinquent tax list,	8 00
F. E. Hussey, postage, express, box rent, etc.,	6 18
J. Stacy Tripp, examination of D. J. Lucey's books,	125 00
John L. Wellman, land damage,	10 00
Holmes Reed, estate, land damage,	1 40
Anna G. Dean, land damage,	3 50
Twin State Gas & Electric Co., lighting,	218 96
Strafford York Gas Co., light and heat,	48 93
New England Tel. and Tel. Co., service,	49 09
	<hr/>
Total expenditures,	\$3,156 80
Transferred to Sewerage Department,	264 16
	<hr/>
	\$3,420 96
Unexpended balance,	47 60
	<hr/>
	\$3,468 56

CREDIT

Balance from 1915,	\$ 142 29
Appropriation,	2,000 00
Received for telephone tolls,	2 08

CITY OF ROCHESTER

71

Received for mileage,	\$ 3 87
Moving picture licenses,	325 00
Junk dealers' licenses,	140 00
Pool room licenses,	180 00
Circus licenses,	20 00
African dodger license,	5 00
Rent East Rochester hall,	294 74
Received from employment agency license,	2 00
Drinking cups,	3 64
Old paper sold,	20
Candidates money,	63 00
Police Department, lighting station,	104 75
Received for City Clerk's fees,	181 99
	<hr/>
	\$3,468 56

FIRE DEPARTMENT

Paid F. H. Osgood, horse hire,	\$ 3 50
Callahan & Mithee, horse shoeing,	8 55
Ross Allen, carting hose wagon,	4 50
A. W. Richards, 5 baskets kindlings,	1 00
Morton & Dudley, 2 hose handles,	1 25
Twin State Gas & Electric Co., 2 arms and 12 bolts,	1 46
Morton & Dudley, 2 bits and work on bridles,	2 50
Eugene C. Foss Co., 16 bolts and 1 broom,	1 61
Morton & Dudley, leathering blankets and 4 pins,	2 60
Rochester Lumber Co., 84 ft. 3x4 for cross arms,	2 85

Paid E. Pearl, shoeing horses,	\$ 2 50
M. C. Foss, hauling hose to fire,	2 00
Morton & Dudley, 2 horse blankets and repairs on harness,	8 20
John W. Dame, labor and material on roll way,	4 07
C. W. Lowe & Son, auto hire to Gonic,	2 00
W. M. March, stock and labor on hose racks,	29 78
Dana Wentworth, 1/2 ton coal and carrying, East Rochester,	4 65
Eugene C. Foss Co., fittings for poles and wires,	13 40
C. E. Harriman, services as fireman and clerk,	5 00
Eugene Dame, 1 night watching fire,	2 00
Elmer Garland, 1 night watching fire,	2 63
L. E. Goodwin, pulling down build- ing at Gonic,	63
Dana W. Grover, work on wires on Sunday,	2 50
C. W. Lowe & Son, team hire,	1 50
Ayers & Jenkins, 1/2 doz. axe handles,	1 80
Harry A. Roberts, repairs on hose wagon,	4 80
George E. Greenfield, wood for Co- checo Hose house,	3 75
E. Pearl, shoeing horses,	2 50
W. M. March, material and labor,	4 92
The Mathieson Alkali Works, 1,120 lbs. extinguisher soda,	22 40

CITY OF ROCHESTER

73

Paid the Globe Manufacturing Co., 1 revolving cellar nozzle and tips,	\$ 27 20
Boston & Maine R. R., freight on soda,	1 92
Crossley Electrical Co., 50 80 watt lamps,	10 00
Eugene C. Foss Co., 135 lbs. No. 10 iron wire, 1,500 ft. No. 14 copper wire, 15 pairs gal. cross arm braces,	27 63
H. C. Hanson, 2 lights, glass and setting,	3 00
John V. Horne, 135 hours shoveling hydrants,	8 65
The Globe Mfg. Co., 1,000 ft. 2½-in. hose,	600 00
George E. Greenfield, 2,500 lbs. nut coal,	10 63
E. Pearl, shoeing horse,	2 00
Ayers & Jenkins, 1 broom,	50
John V. Horne, shoveling hydrants,	3 68
John V. Horne, shoveling hydrants, 1915,	25 00
M. C. Foss, hauling hose to fire and 5 gals. kerosene,	2 60
Berry & Shorey, 1 vise,	5 25
Walter F. Varney, 33 hours shoveling hydrants, East Rochester,	7 26
Charles E. Hodgdon, hauling hose to fire,	1 00
E. Pearl, shoeing horses,	6 00
M. C. Foss, hauling hose to fire,	2 00
Ayers & Jenkins, 1 horse brush,	1 65
Ross Allen, cartage and freight,	1 50

Paid F. H. Osgood, horse hire,	\$ 1 00
Fred P. Meader, framing blue print,	2 00
J. H. Nute, repairing nozzle,	40
F. H. Mudge, hauling hose to fire,	1 00
Eugene C. Foss Co., 2 qts. bronzite,	1 35
Rochester Lumber Co., 1 piece 2x11 x7 pine,	38
Dana W. Grover, work on wires,	7 50
E. Cossette, auto hire to forest fire,	3 00
W. H. Carll, auto hire to forest fire,	5 00
Ross Allen, auto hire to forest fire,	6 25
American Cafe, lunches for firemen,	5 00
J. W. Hall, auto hire to forest fire,	11 75
C. W. Lowe & Son, auto hire to for- est fire,	1 50
A. J. Winters, hauling hose to fire,	2 00
J. W. Hall, auto hire to forest fire,	2 50
Berry & Shorey, 1 8-in. Stillson wrench,	75
J. W. Hall, auto hire to forest fire,	6 00
Pay Roll, Cocheco Hose Co.,	262 50
Pay Roll, Torrent Hose Co.,	257 50
Pay Roll, A. D. Whitehouse Hose Co.,	162 50
Pay Roll, Harrington Hose Co.,	162 50
Pay Roll, Ela Hose Co.,	275 00
Pay Roll, C. W. Bickford Chem. H. & L. Co.,	262 50
Rochester Lumber Co., glass and setting,	5 00
Frank W. Smith, horse shoeing,	2 30
Gonic Mfg. Co., 216 lbs, vitriol,	6 48
H. E. Bickford, labor on ladders,	4 91

Paid Leslie P. Snow, attorney, pay of Sam Lock,	\$ 25 00
Charles E. Pray, trucking ladder and reel,	1 00
Eugene C. Foss Co., paint, bolts, lag screws, etc.,	1 77
W. H. Carll, auto hire to Smith fire,	1 00
S. B. Morton, 2 sponges and repair on halter,	1 70
Roscoe Gray, watching fire,	2 00
Dana W. Grover, work on wires,	3 00
The Globe Mfg. Co., 1 Seagraves acid receptacle,	16 20
Ross Allen, team hire,	1 50
L. M. Richardson, auto hire,	1 00
Frank W. Smith, shoeing horses,	3 00
Rochester Foundry & Machine Works, 1 gal. cylinder oil and 3 gals. machine oil,	1 65
Boston & Maine R. R., freight on steamer and coal,	35 00
F. H. Osgood, hauling hose wagon, Atlantic Express, express on coal to and from Dover,	1 00 2 21
Dana Grover, work on wires,	3 00
C. M. Bailey Co., 1 gal. iron pan,	3 40
Hislop & Hussey, 4 padlock keys,	50
S. B. Morton, chain hooks and horse sheets,	5 20
Berry & Shorey, rings and hasps,	30
A. F. Bradley, 3 tons Cannel coal,	47 20
Walter N. Morrison, labor on steam- er and hose connections,	10 67

Paid Ayers & Jenkins, wrenches, hammers, and coal chisel,	\$ 2 40
C. W. Lowe & Son, team hire on lines,	1 50
Rochester Foundry & Machine Works, castings and labor,	2 15
Strafford-York Gas Co., installing gas at station,	30 62
H. E. Clark, board of steamer machinist,	7 50
Water Department, 3 8-9 days' labor,	7 78
J. F. Damon, machinist with steamer,	25 00
M. C. Foss, hauling hose to fire,	2 00
A. F. Bradley, 260 lbs. G. C. coal,	91
W. E. Cleaves, repairing clock,	1 00
Eugene C. Foss Co., 1 hose coupling, 50 box glasses, 2 batteries,	1 15
C. W. Lowe & Son, team hire,	1 00
Olin H. Chase, chauffeurs' licenses,	15 00
S. B. Morton, repairs on blanket and harness,	60
Boston & Maine R. R. Co., freight on suction hose,	42
Rochester Foundry & Machine Works, brass couplings and castings,	9 65
The Globe Mfg. Co., 2 valve stems for chemical engine battery,	9 08
B. Gilman, 3 lengths suction hose,	25 00
Fred Doyle, 5 hours' labor,	1 14
G. E. Dean, hauling hose to fire,	1 00
F. E. Hussey, express paid,	1 00
J. F. Damon, 2 brass castings,	15 00

CITY OF ROCHESTER

77

Paid C. W. Lowe & Son, team to Gonic,	\$ 1 00
Frank W. Smith, shoeing horses,	3 00
Lightbody Drug Co., 1 chamois,	1 75
Morton & Toas, straps and repairs on harness,	2 15
Frederic E. Small, insurance on Tiger Engine House,	12 50
W. I. Cushing, soap powder and mop sticks,	45
Eugene C. Foss Co., cotton waste and polish,	93
W. H. Carll & Sons, gasoline and oil,	8 93
Berry & Shorey, 1 file and 1 faucet,	48
A. G. Gelinas, insurance on Cochecho Hose House,	10 00
Rochester Foundry & Machine Works, brass casting and bush- ing,	1 13
F. B. Preston & Son, insurance on Torrent Hose House,	12 50
I. Salinger & Co., 4 slips and 2 sheets,	1 78
E. Mortimer Watson, 4 spark plugs, labor and batteries,	8 40
Eugene C. Foss Co., hose, coupling and nozzle,	1 56
Ross Allen, carting freight,	25
American La France Engine Co., 30 gals. motor oil and 3 gals. metal polish,	17 00
L. E. Goodwin, services as chief en- gineer for one week,	15 00
J. F. Nute, 1 hydrant syringe,	1 00
W. I. Cushing, 5 gals. kerosene,	60

Paid Harry A. Roberts, repairs on hose wagon,	\$ 5 80
Morton & Toas, feather duster and soap,	1 70
William H. Fuller, damage to auto drawing hose to fire,	5 00
Frederic E. Small, insurance on East Rochester fire station,	15 00
George E. Greenfield, 3 tons nut coal for fire station,	28 50
Frank W. Smith, shoeing horses,	7 00
Eugene C. Foss & Co., brass handles, screen and hinges,	1 04
Joseph H. Nute, repairs on door catch, bolts and wrench,	1 25
Olin H. Chase, chauffeur licenses,	3 00
W. H. Carll & Sons, 5 lbs. soap,	75
Gonic Mfg. Co., fuel for Engine Co.,	4 25
Morton & Toas, one interlined auto robe,	12 00
Pay roll, Harrington Hose Co.,	162 50
Pay roll, A. D. Whitehouse Hose Co.,	162 50
Pay roll, C. W. Bickford Chemical H. & L. Co.,	258 75
Pay roll, Torrent Hose Co.,	262 50
Pay roll, Cocheco Hose Co.,	262 50
Pay roll, Ela Hose Co.,	258 65
Highway Department, 72 gals. gasoline,	16 56
Frank L. Kendall, insurance East Rochester station,	11 00
Fuel for City Hall department, heating fire station,	285 00

CITY OF ROCHESTER

79

Paid Highway Department, hay, grain and care of 2 horses,	\$471 50
Twin State Gas & Electric Co., light- ing,	71 70
Strafford-York Gas Co., lighting,	6 97
New England Tel. & Tel. Co., ser- vice,	22 00
Pay rolls, forest fires,	111 11
Gordon Cushing, chauffeur,	82 00
Carl Auger, chauffeur,	120 00
John F. Nute, chief engineer,	780 00
Wilbur E. Horne, 1st assistant en- gineer,	100 00
Peter McShane, 2nd assistant en- gineer,	100 00
Charles S. Clark, 3rd assistant en- gineer,	50 00
Louis M. Richardson, 4th assistant engineer,	50 00
	<hr/>
Total expenditures,	\$6,516 03
Unexpended balance,	190 35
	<hr/>
	\$6,706 38

CREDIT

By appropriation,	\$6,500 00
Received from:	
George R. Ricker, old brass,	17 14
Money refunded from pay roll,	4 00
Boston & Maine R. R., refund for forest fires,	48 91
Boston & Maine R. R., refund for forest fires,	5 00

Received from:

Town of Milton, refund for forest fires,	\$ 36 40
State of New Hampshire, refund for forest fires,	31 93
C. Sneierson, 1 second hand tub and 1 two-horse pole,	53 00
Orrin Q. Hoyt, 1 second hand stove,	5 00
Charles S. Clark, 1 second hand stove,	5 00
	<hr/>
	6,706 38

 POLICE DEPARTMENT

Paid Thomas H. Gotts, salary last 6 months, 1915,	\$ 25 00
Warren Daggett, salary last 6 months, 1915,	25 00
Ross Allen, hauling drunk,	50
Eugene C. Foss Co., 1 battery,	35
Twin State Gas & Electric Co., 2 lamps,	2 08
C. M. Bailey Co., merchandise and labor,	12 23
Rochester Lumber Co., 2 pieces 2x3,	46
C. W. Lowe & Son, auto hire,	6 50
C. W. Lowe & Son, team hire,	75
Eugene C. Foss Co., lights, locks, etc.,	6 90
F. H. Osgood, horse and auto hire,	3 00
Boston & Maine R. R., 1 mileage,	11 25

Paid Crossley Electrical Co., 193 ft. No. 8 wire,	\$ 7 72
Eugene C. Foss Co., 3 batteries,	95
C. W. Lowe & Son, auto hire,	1 50
Twin State Gas & Electric Co., 2 100 watt lamps,	1 18
Dana W. Grover, work on wires,	6 25
Ross Allen, team on lines 2½ days,	3 75
Eugene C. Foss Co., 1 battery and 2 bulbs,	60
C. W. Lowe & Son, auto hire,	3 50
Ross Allen, auto hire,	3 50
George D. Dame, auto hire,	1 00
Courier Publishing Co., 200 notices (bicycle riders),	5 75
Eugene C. Foss Co., 2 batteries,	70
Louis G. Cate, street signs,	75
Boston & Maine R. R., mileage,	11 25
Ross Allen, auto hire,	75
Eugene C. Foss Co., 2 locks,	1 05
C. W. Lowe & Son, auto hire,	3 75
Harley E. Annis, auto hire,	5 25
Edson M. Abbott, examination, (case of suicide)	3 00
C. W. Lowe & Son, auto hire,	9 25
Eugene C. Foss Co., 2 batteries and 2 packages tacks,	1 10
Charles H. Foss, assistance in arrest,	2 00
Adelbert Gray, labor on wires,	3 00
Dana W. Grover, labor on wires,	3 00
Frank D. Callaghan, auto hire,	3 00
Ross Allen, auto hire,	4 50
Harley E. Annis, auto hire,	3 00
J. Henry Willey, 1 clothes line,	25

Paid Dana W. Grover, work on wires,	\$ 3 00
Vivian C. Cotton, assistance in search,	2 00
Adelbert Gray, work on wires,	3 00
Rochester Lumber Co., 12 cross arms,	3 60
C. W. Lowe & Son, auto and team hire,	4 50
F. H. Boston, auto hire,	1 00
F. S. Grant, auto hire,	4 00
Homer Gagne, trucking,	1 00
F. H. Boston, auto hire,	1 00
Mrs. J. L. Hartigan, lunches for prisoners,	4 00
Ross Allen, auto hire,	7 50
Louis G. Cate, labor and material for signs,	2 00
C. W. Lowe & Son, team hire,	4 25
Harley E. Annis, auto hire,	11 00
John J. Griffin, auto hire,	4 00
Boston & Maine R. R., mileage,	11 25
F. S. Grant, auto hire,	2 00
Twin State Gas and Electric Co., 2 100 watt lamps,	1 04
Harley E. Annis, auto hire,	1 50
C. W. Lowe & Son, auto hire,	1 00
Crossley Electrical Co., 2 100 watt lamps,	1 70
Eugene C. Foss Co., batteries and bulbs,	2 40
Louis G. Cate, painting signs,	2 00
Ross Allen, auto hire,	8 50
Eugene C. Foss Co., 3 batteries and 2 lights of glass,	1 10

CITY OF ROCHESTER

83

Paid Crossley Electrical Co., 10 lamps,	\$ 3 90
Harley E. Annis, auto hire,	1 00
Joseph H. Nute, drilling,	50
Eugene C. Foss Co., 1 battery,	35
C. W. Lowe & Son, auto hire,	5 00
Miscellaneous Department, lighting police station,	104 75
Fuel for City Hall department, heat- ing,	187 50
New England Tel. & Tel. Co., service,	177 16
American Cafe, lunches for prison- ers,	26 20
Frank S. Grant, services as special police,	1 00
Nelson S. Hatch, services as special police,	21 00
Eugene Dennett, services as special police,	23 00
Cyrille Vachon, services as special police,	33 00
Patrick L. Callaghan, services as special police,	11 00
L. H. Laskey, services as special police,	5 30
H. M. Goodwin, services as special police,	6 00
W. J. Seavey, services as special police,	4 00
Louis Grassee, services as special police,	9 00
Eugene M. Foss, services as special police,	2 00
George Preston, services as special police,	7 00

Paid Everett Chadbourne, services as special police,	\$ 2 00
B. Ford Parsons, services as special police,	68 00
Donald McKay, services as special police,	2 00
Noe Carignan, services as special police,	2 00
Ozro F. Berry, services as special police,	2 00
C. D. Colman, services as special police,	2 00
R. J. Shea, services as special police,	8 00
Bill Robinson, services as special police,	8 00
Carl Pearl, services as special police,	3 00
Frank Johnson, services as special police,	5 00
Horace Mills, services as special police,	3 00
Edward Josselyn, services as special police,	2 00
Pay Roll, special police for Rochester Fair week,	253 97
Eugene M. Foss, services as traffic officer,	309 00
Charles M. Cook, services as city marshal,	850 00
Isaac D. Piercy, services as assistant city marshal,	800 00
Ferdinand G. Sylvain, night watch,	750 00
Thomas H. Gotts, police at East Rochester,	50 00
Warren Daggett, police at Gonic,	50 00

CITY OF ROCHESTER

85

Paid Samuel D. Felker, police judge municipal court,	\$ 600 00
Horace L. Worcester, clerk of municipal court,	200 00
	<hr/>
Total expenditures,	\$4,872 29
Unexpended balance,	498 37
	<hr/>
	\$5,370 66

CREDIT

Balance from 1915,	\$ 315 18
Appropriation,	3,000 00
Received from:	
H. L. Worcester, police costs and fines,	1,876 94
Telephone tolls,	91
State of New Hampshire, liquor licenses,	177 63
	<hr/>
	\$5,370 66

SALARIES

Paid Robert V. Sweet, mayor,	\$ 400 00
Frank E. Hussey, city clerk,	1,075 00
John L. Copp, city treasurer,	150 00
Elmer J. Smart, city solicitor,	500 00
D. L. Stokes, city physician,	200 00
F. L. Keay, overseer of the poor,	200 00
W. A. Hanscam, janitor,	720 00
Eugene Dennett, assistant janitor,	612 00

Paid Earl McIntire, assistant janitor,	\$ 12 00
Martin E. Jones, sanitary officer,	350 00
Gilbert F. Shaw, on 1916 taxes,	900 00
Gilbert F. Shaw, expenses to to state meeting,	10 84
Charles W. Evans, assessor,	367 34
Charles H. Henderson, assessor,	268 75
A. Gaspard Gelinas, assessor,	290 60
Sarah M. Roberts, assistant city clerk,	84 00
Edna M. Bickford, work in clerk's office,	19 50
Charles D. Hussey, work in clerk's office,	6 00
Mildred Shaw, work in clerk's office,	33 95
Everett A. Pugsley, work in clerk's office,	76 40
Nancie Evans, typewriting,	9 85
	<hr/>
	\$6,286 33

WARD OFFICERS

Substitutes at Election Held March 14, 1916

BALLOT INSPECTORS AND CLERKS

Ward 1.	Albert L. Richards,	\$ 2 00
3.	Sumner W. Watson,	2 00
	Henry W. Felker,	2 00
4.	A. Gaspard Gelinas,	2 00
	Ferdinand Marquis,	2 00
	Ludger Bisson,	2 00
5.	Asa P. Roberts,	2 00
	George A. Bickford,	2 00

6.	Earl Priestley,	\$ 2 00
3.	Allen Rowe, gate keeper,	2 00
		————— \$ 20 00

Substitutes at Election Held Sept. 5, 1916

BALLOT INSPECTORS AND CLERKS

Ward 1.	Albert L. Richards,	\$ 2 00
	William E. Blaisdell,	2 00
2.	Dennis Brennan,	2 00
3.	Henry W. Felker,	2 00
	Sumner W. Watson,	2 00
	Clifford M. Hart,	2 00
4.	Ferdinand Marquis,	2 00
	A. Gaspard Gelinas,	2 00
	Ludger Bisson,	2 00
5.	Gilbert F. Shaw,	2 00
	Asa P. Roberts,	2 00
	Charles F. Evans,	2 00
	John D. Philbrick,	2 00
3.	Allen Rowe, gate keeper,	2 00
		————— \$ 28 00

Regular Ward Officers at Elections Held March 14,
Sept. 5, Nov. 7 and Dec. 5-6

MODERATORS

Ward 1.	John B. Lupien,	\$ 9 00
	Thomas H. Gotts,	3 00
2.	Edward L. Tebbetts,	15 00
3.	Samuel H. Hale,	9 00
	Willis E. Meader,	3 00
4.	Philius Desmarais,	12 00 ,
5.	Charles H. Ward,	9 00
	Eugene M. Foss,	3 00
6.	Bradley F. Parsons,	12 00

WARD CLERKS

Ward 1.	Albanus M. White,	\$ 18 00
2.	James Hannon,	13 50
	Thomas A. Casey,	8 00
3.	George W. Osborne,	17 50
4.	Delozo V. Turmelle,	15 00
	George Sanfacon,	4 00
5.	Fred L. Chesley,	17 50
6.	Leroy Redlon,	19 00

SELECTMEN

Ward 1.	Frank E. Towle,	\$ 12 00
	Clarence S. Cole,	12 00
	Elihu A. Corson,	9 00
2.	William O. Allen,	16 00
	John F. Quinlan,	10 00
	Raymond W. Warren,	14 00
3.	George H. Marsh,	12 00
	William Vickery,	12 00
	Emelio Beaulieu,	12 00
4.	Honori Grondin,	14 00
	Alfred Beaudoin,	14 00
	Ovid Larochelle,	14 00
5.	Edgar M. Cate,	11 00
	Charles C. Torr,	12 00
	Charles W. Gerrish,	12 00
6.	George E. Horne,	14 00
	Leslie A. Furber,	13 00
	Thomas J. Dudley,	14 00

BALLOT INSPECTORS

Ward 1.	Charles H. Nute,	\$ 8 00
	W. E. Blaisdell,	4 00

2.	Dennis Brennan,	\$ 6 00
	William J. Haley,	6 00
3.	Granville F. Grant,	8 00
	Sumner W. Watson,	4 00
4.	Samuel E. Perrault,	4 00
	David O. Morin,	2 00
	Thomas Jacques,	2 00
	Eugene Beaudoin,	2 00
	Cyrille Vachon,	2 00
5.	Asa P. Roberts,	4 00
	Charles F. Evans,	4 00
6.	Charles H. Foss,	4 00
	Laurel S. Foss,	2 00
	Eugene C. Foss,	2 00

GATE KEEPERS

Ward 3.	Allen Rowe,	\$ 4 00
	Warren Daggett,	4 00

BALLOT CLERKS

Ward 1.	Edward J. Crotty,	\$ 8 00
	Albert L. Richards,	4 00
2.	Charles W. Evans,	10 00
	B. Frank Felker,	10 00
3.	Harold D. Foss,	4 00
	Clifford M. Hart,	4 00
4.	A. G. Gelinias,	4 00
	Ferdinand Marquis,	4 00
5.	Gilbert F. Shaw,	4 00
	George A. Bickford,	4 00
6.	S. D. Wentworth,	4 00
	John Hooper,	4 00

SUPERVISORS

Chairman, Charles H. Henderson,	\$ 39 00
Ward 1. Charles S. Clark,	51 25
2. James O. Watson,	53 75
3. Harry H. Meader,	51 25
4. Frank McDonald,	51 25
5. George T. McDuffee,	53 75
6. Charles E. Woodward,	48 75
	<hr/> \$899 50
Total expenditures,	\$7,233 73
Amount transferred to Surface Drains department,	485 38
	<hr/> \$7,719 11
Unexpended balance,	129 38
	<hr/> \$7,848 49

CREDITS

By balance from 1915,	\$ 248 49
Appropriation,	7,000 00
Received from Water department, clerk hire,	600 00
	<hr/> \$7,848 49

SIDEWALK DEPARTMENT

Paid E. Pearl, repairing snow plow,	\$ 50
John V. Horne, 4 1-9 days shoveling,	8 22
Boston & Maine R. R., freight on cement,	71 82

Paid Cocheco Woolen Co., 29 2-horse loads gravel,	\$ 4 35
Walter F. Varney, repairing snow plow,	1 00
Harold L. Bond Co., groover, edger and spade,	2 82
A. F. Bradley, 150 bbls. cement,	229 68
A. F. Bradley, 173 bbls. cement,	264 90
A. F. Bradley, 173 bbls. cement,	264 90
A. F. Bradley, 231 bbls. cement,	353 71
H. A. Allen, 30 hours' labor with tender,	24 39
Boston & Maine R. R., freight on cement,	276 24
Boston & Maine R. R., 25 2-horse loads cinders,	12 50
H. A. Allen, 88½ hours mason and tender,	57 80
J. B. Young, 52 gals. gasoline,	13 00
Rochester Lumber Co., 5 pieces 2x5x12, 2 pieces, 2x5x14,	2 75
Hislop & Hussey, 10 gals. oil,	5 00
T. Lee, 1 day's labor,	2 00
H. A. Allen, 131 hours' labor, mason and tender,	96 43
Boston & Maine R. R., freight on pitch,	1 51
Harold L. Bond Co., repairing mixer,	2 82
Sewerage Dept., 6 ft. 4-in. Akron and 10 ft. 4-in. C. I. pipe,	3 42
H. A. Allen, 92 hours' labor, mason and tender,	74 84
H. A. Allen, 61½ hours' labor, mason and tender,	45 88

Paid J. B. Young, 52 gals. gasoline,	\$ 11 96
Independent Coal Tar Co., 15 bbls. tar and 1,070 lbs. pitch,	55 81
Boston & Maine R. R., freight on tar,	15 00
H. A. Allen, 60 hours' labor, mason and tender,	48 90
M. Quinn, 3 5-9 days' labor,	7 11
Independent Coal Tar Co., 16 bbls. concreting pitch and 10 bbls. tar,	63 06
Boston & Maine R. R., freight on pitch,	5 71
C. M. Bailey Co., 1 gal. measure and 1 stove pipe,	2 36
Phillips Garage, 10 gals. gasoline and 5 dry cells,	4 35
A. F. Bradley, 61 $\frac{3}{4}$ bbls. cement,	124 12
William A. Grover, making sidewalk grades,	69 60
William A. Grover, establishing sidewalk side lines,	146 18
George E. Greenfield, refund on pay- ment for bags,	7 94
Pay rolls for labor,	1,952 74
	<hr/>
Total expenditures,	\$4,335 32
Transferred to Isinglass bridge account,	8 18
	<hr/>
	\$4,343 50
Unexpended balance,	169 41
	<hr/>
	\$4,512 91

CREDITS

Balance from 1915,	\$ 1 67
Appropriation,	2,400 00
Received from:	
School Department, cement, gravel and use of mixer,	130 74
Mrs. G. E. Greenfield, granolithic walk,	8 31
Moses E. Sterett, balance on account granolithic walk,	4 81
J. Spaulding & Sons Co., use of mixer,	37 05
Dr. L. L. Gilman, resetting curb and new walk,	5 00
Miscellaneous Department, cement,	1 70
A. D. Jones, repairing sidewalk,	5 00
Surface Drains, 37 $\frac{3}{4}$ bbls. cement,	60 78
Highway Department, 331 bbls. cement,	532 91
John L. Copp, granolithic walk,	39 77
Dr. L. L. Gilman, granolithic drive- way,	191 24
C. H. Horne, granolithic walk,	28 83
Albert Nelson, granolithic walk,	19 07
A. T. White, granolithic walk,	25 34
Mrs. A. H. Linscott, granolithic walk,	29 19
C. W. Varney, granolithic walk,	32 08
G. F. Shaw, granolithic foundation,	12 40
Fred Dyne, granolithic walk,	39 73
Charles W. Evans, granolithic walk,	18 41
Harry McDuffee, granolithic walk,	18 91
George E. Greenfield, cement bags, 1915,	161 39

Received from :

A. P. Little, cement foundation,	\$ 17 00
M. E. Church, East Rochester, granolithic walk,	34 50
John S. Kimball, granolithic walk,	52 74
Cochecho Woolen Co., granolithic walk and cement work,	160 95
A. F. Bradley, cement bags,	272 99
L. P. Snow, 52 ft. curbing and truck- ing,	14 00
F. E. Small, granolithic walk,	69 00
Harry F. Howard, mixer and oper- ator,	10 11
George H. Phillips, mixer and opera- tor, on account,	50 00
Emma McDuffee, granolithic walk on account,	10 00
George Jackson, cement,	20
F. E. Hussey, cement work,	17 09
	<hr/>
	\$4,512 91

 DOG DEPREDACTIONS

Paid Courier Publishing Co., notices to dog owners,	\$ 6 75
Hobbs & Warren, dog license book,	11 69
Joseph Warren, P. M., 100 2c en- velopes,	2 13
Myron F. Jenness, 1 sheep killed,	6 00
Annie D. Gerrish, 2 lambs killed,	10 00
Dr. Ezra Pray, 30 sheep killed,	135 00
Chester C. Nutter, 6 chickens killed,	3 00

Paid M. E. Jones, time and expenses looking up dogs,	\$ 7 95
	<hr/>
Total expenditures,	\$ 182 52
Transferred to schools,	679 40
	<hr/>
	\$ 861 92
Unexpended balance,	590 48
	<hr/>
	\$1,452 40
CREDIT	
By balance from 1915,	\$ 679 40
Licenses received, 1916,	773 00
	<hr/>
	\$1,452 40

SHADE TREES, PARKS AND COMMONS

Paid Gonic Mfg. Co., care of Union Park, Gonic, (1915),	\$ 12 00
M. E. Jones, labor on trees, (1915),	4 20
Water Department, repairs on fountain, Central Square,	58
J. H. Nute, filing saws,	2 45
Berry & Shorey, 1 cross cut saw,	2 00
Eugene C. Foss Co., rake, garden wire, pruner and seed,	5 07
Berry & Shorey, 1 axe handle and 1 rope,	50
E. A. Corson, plants for parks,	22 50
Ross Allen, cartage and freight on arsenate of lead,	35
J. H. Nute, filing saws, grinding axes and sharpening lawn mowers,	4 70

Paid Eugene C. Foss Co., 1 3-ft. flower guard and 1 lawn mower,	\$ 3 74
Water Department, labor and fittings at fountains, Central Square, Liberty and Duval Parks,	2 60
Eugene C. Foss Co., 25 lbs. lawn seed and 300 lbs. sheep manure,	17 00
Smalley, Hobbs & Hunter, 1 day's labor at Strafford Square,	4 72
Dennis Mahoney, care of Woodman, Liberty and Wallace Parks,	35 75
Thomas T. Turmelle, care of Duval Park,	10 00
Charles D. Hussey, care of Strafford Square Park,	8 00
Gonic Manufacturing Co., care of Union Park, Gonic,	12 00
Stephen Fall, care of Richards Park and Park at Harrington Square, East Rochester,	20 00
	<hr/>
Total expenditures,	\$ 168 16
Unexpended balance,	02
	<hr/>
	\$ 168 18

CREDITS

By balance from 1915,	\$ 58 18
Appropriation,	100 00
Received from:	
J. A. Morrill, privilege to cut ice opposite Dominicus Hanson Park,	10 00
	<hr/>
	\$ 168 18

SEWERAGE DEPARTMENT

Paid W. H. Champlin, 85 ft. 4x4 and 228 ft. 2-in. plank,	\$ 5 80
Berry & Shorey, sewer pipe,	1 26
F. H. Osgood, team hire,	1 00
John Connell, 5 hours' labor,	1 11
A. F. Bradley, 2 bags cement,	89
Cecil Shepard, 5 hours' labor, mason and tender,	4 00
Highway Department, 1½ bbls. cement,	2 70
Carl K. Springfield, grade for Glen- wood avenue,	3 00
Fred Hodgdon, 5 hours' labor,	1 11
John Connell, 5 hours' labor,	1 11
Ames Plow Co., 1½ doz. shovels,	17 49
John Connell, 5 hours' labor,	1 11
J. Frank Ellis, cash paid for ex- penses, car fares, etc.,	50
Morton & Dudley, 6 straps,	1 20
Boston & Maine R. R., freight on shovels,	25
W. H. Stewart, tools for cleaning sewer,	58 68
George E. Gilchrist Co., 275 ft. 4-in. soil pipe,	73 67
John Connell, 5 hours' labor,	1 11
Boston & Maine R. R., freight on soil pipe,	3 93
John Connell, 5 hours' labor,	1 11
John Connell, 5 hours' labor,	1 11
Harold L. Bond Co., 1-6 doz. pails and 2 diaphragms for pump,	6 18

Paid Dr. C. S. Copeland, advance payment returned,	\$ 15 00
Surface Drain Department, 3,440 ft. 4-in. Akron pipe and fittings, East Rochester, freight and carting,	391 70
Fred Fleury, 2 3-9 days' labor,	4 67
Surface Drain Department, 5 man-holes and 6 catch basins and castings,	83 90
W. H. Champlin, 1,152 ft. S. E. hardwood boards, 99 ft. 1x3 spruce,	23 22
Edgar Roberts, 2 days' labor,	4 00
J. Frank Ellis, car fares, help to East Rochester,	10 15
Ayers & Jenkins, 6 6-in. Y's,	3 36
Harold L. Bond Co., 1 doz. 1½x12x21 trench braces,	20 58
The B. F. Goodrich Co., 100 ft. 2½-in. hose and couplings,	33 35
J. Frank Ellis, car fares and 1 gal. kerosene,	7 17
Berry & Shorey, 10 6x4 Y's,	5 60
John Connell, 5 hours' labor,	1 11
H. A. Allen, 36 hours' labor, mason and tender,	13 50
Alphonse Lanoix, 6M brick,	56 50
Berry & Shorey, 9 ft. ½-in. rope, clamps and 1 ball cable twine,	3 55
James Lucey, advance payment returned,	15 00
Boston & Maine R. R., freight on soil pipe,	2 59
Ayers & Jenkins, 1 ripping bar,	60

Paid Berry & Shorey, 74 ft. Akron pipe and 1 gal. paint,	\$ 13 49
A. F. Bradley, 2 bags cement,	1 10
The Smith & Abbott Co., 200 ft. 4-in. soil pipe and fittings,	57 01
Highway Department, cartage on car of pipe,	5 99
Clarence E. Jenkins, bottoming 8 pails and repairs,	2 65
Boston & Maine R. R., freight on pipe,	35 89
Hugh Rogers, 6 hours' labor,	1 33
Highway Department, 3 loads gravel and 3 loads rocks,	6 00
William A. Grover, laying out sewers,	62 85
Eastern Clay Goods Co., 1 car sewer pipe,	171 83
J. Frank Ellis, car fares, express charge, etc.,	12 60
J. Frank Ellis, services as super- intendent,	200 00
Pay Rolls for labor,	1,342 85
	<hr/>
Total expenditures,	\$2,797 46

CREDITS

By balance from 1915,	\$ 403 85
Appropriation,	600 00
Receipts for 1916,	1,493 56
	<hr/>
	\$2,497 41
Transferred from miscellaneous depart- ment,	264 16

Transferred from highway department,	\$ 35 89
	<hr/>
	\$2,797 46

OPERA HOUSE DEPARTMENT

Paid F. E. Hussey, express, trucking, etc.,	\$ 4 88
The Record Press, 3 lots programs,	3 75
G. Conrad Brummer, internal revenue license,	50 00
Dana W. Grover, work at show,	2 00
Victor Nadeau, musician,	2 40
George L. Hersom, ticket seller,	1 00
Jos. Rogers, musician,	2 00
Fred Lincoln, work at show and on floor,	3 50
Earl McIntire, work at show and on floor,	3 00
Louis Howard, work at show and on floor,	2 00
Sam Locke, work at show and on floor,	3 00
John Emery, musician,	2 40
James Sanfacon, musician,	2 00
The Record Press, printing ad. dates and programmes,	7 25
Courier Publishing Co., printing ad.,	12 00
Dana W. Grover, work on stage,	5 75
Fred Lincoln, work on stage,	3 50
Eugene C. Foss Co., 1 paste brush,	50
Frederic E. Small, insurance permit,	2 90

Paid Charles W. Varney & Co., insurance permit,	\$ 2 90
Charles D. Colman, insurance permit,	2 90
W. M. March, labor and material for check room,	10 18
I. Salinger & Co., cambric for windows,	90
Miscellaneous Department, picture license,	50 00
Fred P. Meader, tuning piano and stationery,	2 60
Charles D. Hussey, work on stage,	4 50
Norman Dame, work on stage,	4 50
Dana W. Grover, work on stage,	2 00
Archille Lessard, orchestra, 4 men,	8 00
Roxa Martel, work on stage,	2 00
Sam Locke, work on stage,	2 00
Fred Lincoln, work on stage and floor,	3 50
Earl McIntire, work on stage and floor,	2 75
Dana W. Grover, work on stage,	3 00
I. Belmont Allen, work on stage,	1 50
Earl McIntire, work on stage and floor,	2 00
Fred Lincoln, work on stage and floor,	3 50
E. L. Webster, ticket seller,	3 00
Hazel Berry, violinist,	12 00
Alice Beaudoin, pianist,	12 00
Florence Preston, pianist,	2 00
Fred Lemire, work on stage,	2 00
Crossley Electrical Co., 3½ hours' labor on motor,	1 75

Paid M. H. Baker, painting rail in check room,	\$ 4 89
The Record Press, advertising and programs,	12 00
H. A. Allen, repairing plastering,	1 70
Courier Publishing Co., advertising,	10 00
Louis Howard, work on stage,	2 00
The Record Press, advertising,	2 50
Fred Lincoln, work on stage and floor,	1 50
Fred Seavey, work on stage,	1 00
Wm. A. Hanscam, work at rehearsals,	2 50
Wilfred Mercier, work on stage,	2 00
Roxa Martel, work on stage,	2 00
Earl McIntire, work on stage,	1 00
Archille Lessard, orchestra,	8 30
E. L. Webster, lettering signs,	2 00
Crossley Electrical Co., batteries, lamps and tape,	4 25
F. E. Hussey, cash paid for passing heralds, car fares, telegrams, etc.,	4 74
W. M. March, labor and material, 90 extra shelves for check room,	41 84
Archille Lessard, orchestra,	14 90
Roxa Martell, work on stage,	4 00
Nester Raymond, work on stage,	1 50
Wilbur Thompson, work on stage,	4 00
Crossley Electrical Co., fixtures for check room,	7 16
Earl McIntire, moving seats,	1 00
Eugene C. Foss Co., plates for check room, paste brush, paste and oil,	11 79

Paid Riley & Tuttle, starch for bill post- ing,	\$ 49
Wilbur Thompson, moving seats,	1 00
Fred Lincoln, moving seats,	1 00
M. E. Sterett, trucking,	2 00
The Record Press, advertising,	5 00
E. L. Webster, posting bills and sell- ing tickets,	11 25
Courier Publishing Co., advertising,	10 00
H. A. Allen, labor and material, re- pairing ceiling,	4 45
Eugene Dennett, extra work cleaning,	3 00
Dana W. Grover, work raising and lowering floor,	2 00
W. A. Hanscam, extra work cleaning,	5 00
Wilbur Thompson, work raising and lowering floor,	3 00
E. A. Chick, repairing fence,	2 63
Rochester Printing Co., printing cir- culars,	3 00
Eugene C. Foss Co., sponge, nails, screws and batteries,	1 81
Evans Furniture Co., curtains,	1 26
Mary Hoyt, 24½ hours cleaning hall,	4 90
Jennie Stone, 23 hours cleaning hall,	4 60
J. Harry Dame, 28 hours carpenter labor on stage,	10 95
Rochester Lumber Co., 250 ft. 2x3 strapping and sheathing,	21 69
Harry F. Brown, labor changing floor,	1 00

Paid George Emerson, labor changing floor,	\$ 1 00
F. E. Hussey, cash paid for passing heralds, envelopes, telegrams and express,	13 74
Wilbur Thompson, work changing floor,	3 00
Marion Stevens, pianist,	2 00
Rochester Printing Co., printing on heralds,	1 50
E. L. Webster, lettering signs and selling tickets,	1 00
Eugene C. Foss Co., 1 brush, pail, stain and tacks,	1 20
Fred P. Meader, tuning piano,	2 00
Seth W. Jones, collector, internal revenue license,	33 34
Aarons Associated Theatres Booking Commission,	1 26
Fred Lincoln, work on stage,	50
The Record Press, advertising,	2 50
Jos. Letourneau, orchestra,	5 00
E. L. Webster, posting bills,	6 00
Earl McIntire, work on stage,	1 50
Wilbur Thompson, work on stage,	2 00
Fred Seavey, work on stage,	1 50
Dana W. Grover, work on stage,	1 00
L. Labrie, work on stage,	50
H. Plourde, work on stage,	50
Charles Teague, passing bills,	2 00
George Hersom, selling tickets,	1 00
Aarons Associated Theatres Booking Commission,	2 56
Earl McIntire, work on stage,	1 50

CITY OF ROCHESTER

105

Paid Fred Seavey, work on stage,	\$ 1 50
Fred Lincoln, work on stage,	75
E. L. Webster, bill posting,	7 20
Morton & Toas, leather for paste brush handle,	40
F. E. Hussey, cash paid for passing heralds and cloth for bill boards,	2 70
Joseph Letourneau, orchestra,	8 00
Rochester Printing Co., printing on heralds,	1 50
The Record Press, programmes and advertising,	11 25
Aarons Associated Theatres Book- ing Commission,	1 10
W. A. Hanscam, extra labor handling tickets and advertising,	7 00
Ross Allen, trucking bill boards and frames,	1 50
Courier Publishing Co., advertising,	5 00
The Record Press, circular letters and advertising,	5 25
Jos. Lavalley, labor changing floor,	1 00
Dana W. Grover, labor changing floor,	1 50
E. L. Webster, posting bills,	8 10
Wilbur R. Thompson, labor chang- ing floor,	1 00
Eugene C. Foss Co., 1 brush and handle,	1 37
Eugene C. Foss Co., 4 $\frac{3}{4}$ lbs. manila rope,	1 18
Fred Lincoln, work raising floor,	1 00
Earl McIntire, work raising floor,	2 00

Paid Wilbur Thompson, work raising floor,	\$ 1 00
Ross Allen, trucking,	1 50
Eugene C. Foss Co., 1 gal. motor oil and 3 lbs. nails,	37
Walter N. Morrison, labor and material, setting radiator on stage,	14 37
Earl McIntire, work on stage,	4 50
Wilbur R. Thompson, work on stage,	1 50
Rochester Woolen Co., labor and material, (bill boards),	5 15
Dana W. Grover, work on wires installing light outside,	2 50
The Record Press, 2 lots programs,	3 00
Seth W. Jones, collector, internal revenue license,	50 00
F. E. Hussey, passing heralds, express paid, etc.,	3 04
Twin State Gas and Electric Co., lighting,	133 36
Strafford-York Gas Co., lighting,	1 35
Charles M. Wood, usher,	18 50
Will Miller, usher	18 50
James Geddis, usher,	18 50
Charles Nelson, usher,	16 00
Harry March, usher,	17 00
Leroy Redlon, usher,	20 00
Charles D. Hussey, sub. usher,	3 00
I. Belmont Allen, stage hand,	23 25
Fred Parshley, stage hand,	22 50
Wm. Blair, stage hand,	23 25
Fred Lemire, property man,	33 00
George D. Dame, watchman,	57 00

CITY OF ROCHESTER

107

Paid Frank E. Hussey, manager,	\$ 180 00
Total expenditures,	<u>\$1,334 45</u>
Transferred to schools,	564 84
	<u>1,899 29</u>
Unexpended balance,	50 43
	<u>\$1,949 72</u>

CREDITS

By balance from 1915,	\$ 285 24
Received from:	
E. L. Webster, McEnelly's Or-	
chestra,	26 00
Spring Maid Co.,	40 00
Birth of a Nation,	99 00
Rochester High School,	66 00
"Pair of Sixes,"	40 00
"Uncle Tom's Cabin,"	40 00
Tinker's Orchestra,	30 00
Rev. C. S. Lacroix,	25 00
Mock Trial,	20 00
Brewer Stock Co.,	75 00
"When Dreams Come True,"	40 00
Rochester Woman's Club,	45 00
"Rocky Ford,"	23 25
"Bringing Up Father,"	40 00
"Peg O'My Heart," 1915,	35 00
"Mutt and Jeff,"	40 00
Division 2, A. O. H.,	26 00
"Along the Kennebec,"	25 00
"Within the Law,"	35 00

Received from:

E. L. Webster, McEnnelly's Orchestra,	\$ 26 00
Knights of Birmingham,	27 00
Rev. J. J. McNamara,	27 25
Anna S. Allen, Prize Speaking,	15 00
"The Girl He Couldn't Buy,"	35 00
Use of bill boards,	2 75
Class of 1916, (Reception),	17 00
"It Pays to Advertise,"	25 20
Loring Musical Co.,	125 00
Prince of Pilsen,	41 00
Union Lodge of Odd Ladies,	23 00
"Some Baby,"	21 90
B. C. McGuire Co.,	86 25
E. L. Webster, McEnnelly's Orchestra,	26 00
Democratic City Committee,	40 00
Republican City Committee,	40 00
Gladys Klark Co.,	108 75
Klark Urban Co.,	102 25
Union Lodge of Odd Ladies,	26 00
Checking Room,	78 88
	<hr/>
	\$1,949 72

 HEALTH DEPARTMENT

Paid Beaulieu & Lapierre, groceries for family in quarantine,	\$ 9 40
Joseph O. Hayes, team for conveyance of remains,	2 00
George L. Chalmers, digging grave,	5 00

CITY OF ROCHESTER

109

Paid D. L. Stokes, vaccine furnished,	\$ 3 30
H. T. Hayes & Co., disinfectant,	42 23
D. L. Stokes, medicine furnished,	45
H. T. Hayes & Co., disinfectants,	30 15
Beaulieu & Lapierre, groceries for family in quarantine,	9 40
Lightbody Drug Co., sealing tape,	6 60
E. Cosette, groceries for family in quarantine,	9 71
M. E. Jones, cash paid for express, postage, ice cream for patients and telephone,	3 43

Total expenditures,	\$ 121 67
Unexpended balance,	154 65

\$ 276 32

CREDIT

By balance from 1915,	\$ 76 32
Appropriation,	200 00

\$ 276 32

BROWN TAIL MOTHS

Paid Joseph Warren, 1,500 1c envelopes for notices,	\$ 16 86
Courier Publishing Co., printing on circulars,	2 75
F. E. Hussey, extra work mailing circulars,	5 00

Paid Berry & Shorey, 1 gal. creosote,	\$ 50
Courier Publishing Co., printing notices,	1 00
Elias Voyer, 1 tree pruner,	1 35
Berry & Shorey, rake, sash cord and creosote,	1 06
A. I. Hall, 600 lbs. arsenate of lead,	45 00
M. E. Jones, labor on trees,	8 90
Pay Rolls for labor,	412 46
	<hr/>
Total expenditures,	\$ 494 88
Unexpended balance,	5 32
	<hr/>
	\$ 500 20

CREDIT

By appropriation,	\$ 500 00
Received for work on trees,	20
	<hr/>
	\$ 500 20

STREET SPRINKLING

Paid Highway Department, 18 cans axle grease,	\$ 3 00
Water Department, shutting off stand pipes,	1 78
Eugene C. Foss Co., 1 gal. auto oil,	35
Chandler Eastman Co., 12 pressure rings,	4 80
Callahan & Mithee, repairing sprink- ler,	1 00

Paid Ayers & Jenkins, machine oil and axle grease,	\$ 1 25
Water Department, 8 hours' labor on stand pipe,	1 78
C. C. Hanson, painting sprinklers,	30 00
Callahan & Mithee, repair sprinkler,	2 65
Edwin Pray, 1½ days sprinkling,	7 50
Ayers & Jenkins, 1 gal. machine oil,	25
Callahan & Mithee, repair sprinkler,	1 00
Walter N. Morrison, repair sprinkler,	35
Ayers & Jenkins, 1 gal. machine oil,	25
Water Department, labor and ma- terial for stand pipe,	55 68
Ames Implement & Seed Co., repair wagon jack,	50
Chandler Eastman & Co., 6 ft. sprinkler hose,	6 60
Callahan & Mithee, repair sprinkler,	1 25
Callahan & Mithee, repair sprinkler,	1 00
Hislop & Hussey, labor attaching hose,	1 20
Frank Gould, 1 day with team,	5 00
Eugene C. Foss Co., 3 gals. machine oil,	1 05
Callahan & Mithee, repair sprinkler,	1 25
L. D. Ricker, 4½ days with team,	22 50
L. D. Ricker, 3 days with team,	15 00
Water Department, new valve on stand pipe,	7 50
L. D. Ricker, ½ day with team,	2 50
Pay Rolls for labor with teams,	2,053 75
Total expenditures,	<hr/> \$2,230 74

Unexpended balance,	\$1,103 98
	<hr/>
	\$3,334 72

CREDIT

By balance from 1915,	\$ 547 72
By appropriation,	650 00
Appropriation, precinct,	1,950 00
Received from:	
F. H. Osgood, 2 sets harness,	60 00
L. D. Ricker, blankets,	2 00
D. S. & R. St. Ry. Co., sprinkling car tracks,	125 00
	<hr/>
	\$3,334 72

STATE HIGHWAY DEPARTMENT

Paid Highway Department, 29 loads gravel,	\$ 2 90
Highway Department, 40 loads gravel,	4 00
Highway Department, 5 loads gravel,	50
Bernard Collins, 2 days' labor,	4 00
Boston & Maine R. R., freight on tar and oil,	8 86
The Barrett Co., tarvia used on trunk line,	85 00
N. E. Metal Culvert Co., 2 Armco culverts, 12x26,	40 04

CITY OF ROCHESTER

113

Paid The Barrett Co., tarvia delivered and applied,	\$ 84 65
Standard Oil Co., 15 bbls. Asphalt Binder B.,	62 87
City of Somersworth, use of roller, labor and coal,	214 86
E. H. Newling, 2 days' labor,	4 00
Rochester Foundry & Machine Works, 2 20-in. D sewer grates,	17 00
Boston & Maine R. R., freight on pipe,	168 50
Eastern Clay Goods Co., 3 cars sewer pipe,	244 00
Rochester Lumber Co., circles for pipe,	50
J. S. Norris, patrolman, helper and horse,	700 11
Pay Rolls for labor,	458 37
	<hr/>
Total expenditures,	\$2,100 16
Transferred to schools,	500 00
Unexpended balance,	2 76
	<hr/>
	\$2,602 92

CREDIT

By balance from 1915,	\$1,150 36
Appropriation,	1,000 00
Money refunded from pay rolls,	10 24
Received from State of New Hampshire,	442 32
	<hr/>
	\$2,602 92

SURFACE DRAIN DEPARTMENT

Paid Wm. A. Grover, surveying, 1915,	\$ 55 56
Eastern Clay Goods Co., 4 cars sewer pipe,	458 65
Eastern Clay Goods Co., 4 cars sewer pipe,	413 18
Boston & Maine R. R., freight on 2 cars pipe,	135 58
Boston & Maine R. R., freight on pipe,	70 17
J. B. Young, 52 gals. kerosene,	4 68
Boston & Maine R. R., freight on castings,	3 41
Boston & Maine R. R., freight on pipe,	55 68
The Sessions Foundry Co., 6 sets castings,	43 99
H. H. Collins, 3 4-9 days' labor,	6 89
Boston & Maine R. R., freight on pipe,	215 50
Rochester Lumber Co., 50 lin. ft. 4x4,	1 85
Louis Shank, 5 days labor,	10 00
Rochester Lumber Co., 631 ft, 2x10 and 72 ft. 2x3,	20 33
J. Connors, 1 6-9 days labor,	3 33
The Sessions Foundry Co., manhole covers and catch basins,	163 40
Charles Cassidy, 3 4-9 days labor,	6 89
H. A. Allen, 76½ hours labor, mason and tender,	50 97
The Sessions Foundry Co., 6 sets castings,	41 47

CITY OF ROCHESTER

115

Paid Rochester Lumber Co., 16 covers	
. pine and 34 ft. 2x3,	\$ 2 91
J. B. Young, 52 gals. kerosene,	4 68
Boston & Maine R. R., freight on	
castings,	9 07
Boston & Maine R. R., freight on	
castings,	11 90
W. I. Cushing, 5 gals. kerosene,	60
H. A. Allen, 72 hours, mason and	
tender,	38 40
Rochester Foundry and Machine	
Works, 1 No. 16 catch basin,	3 85
The Sessions Foundry Co., catch	
basin castings,	76 18
Sewerage Department, sewer pipe,	5 06
Sidewalk Department, 37 $\frac{3}{4}$ bbls.	
cement,	60 78
Boston & Maine R. R., freight on	
castings,	50
Rochester Foundry and Machine	
Works, 1 No. 16 catch basin,	3 85
H. A. Allen, 9 hours labor with	
tender,	7 38
Hegesippe Desmarais, 16,860 brick,	109 20
Ayers & Jenkins, 62 ft. 6-in. drain	
pipe,	8 68
The Sessions Foundry Co., 1 set	
catch basin castings,	6 90
Boston & Maine R. R., freight on	
pipe,	25 47
Pay Rolls for labor,	1,401 08
	<hr/>
Total expenditures.	\$3,538 02

CREDIT

By balance from 1916,	\$ 9 16
Appropriation,	2,500 00
Received for 2 pieces pipe,	48
Received from:	
Sewerage Dept., pipe,	391 70
Eastern Clay Goods Co., rebate on account freight,	35 23
Miscellaneous Department, 4 ft. 6-in. pipe and 1 6-in. bend,	70
Sewerage Department, pipe,	83 90
Eastern Clay Goods Co., rebate,	25 47
Carroll Hill, sewer pipe,	6 00
Transferred from Salary Department,	485 38
	\$3,538 02

ADAMS FUND

The following names have received the benefit of the Adams Fund in 1916, each one receiving \$6.75.

Ruth A. Brown,	Susan Hennem,
Hannah E. Furbush,	Amanda J. Dame,
Lucy W. Wallingford,	Agnes M. Hall,
Annie Reed,	Della M. Dunn,
Lizzie Hartford,	Sarah J. Johnston,
Fannie G. Mace,	Sarah E. Berry,
T. Ann Howe,	Carrie H. Gile,
Margaret Rust,	Sarah J. Abbott,
Catherine Garnett,	Dorothy C. Tebbetts,
Ann Cullen,	Lucy M. Garland,
Mina Flint,	Sarah A. Foss,
Hannah Wentworth,	Annie Herries,

Addie J. Nason,	Estella Howard,
Mary A. Leavitt,	Annie S. Turner,
Addie R. Wentworth,	Sarah A. Downs,
Sarah J. Jackson,	M. F. Gray,
Nettie Blake,	Flora B. Foss,
Annie McDonald,	Margaret E. Cassidy,
Amanda S. Howard,	Lavinia J. McNish,
Helen Wilkinson,	Melissa J. Paxton,
Lillian Babb,	Sarah A. Hurd,
Anastasie Perrault,	Viola E. Wills,
Sarah Hartford,	Annie A. Richardson,
Caroline M. Ellis,	Mary F. Varney,
Jessie Houston,	Emma F. Ramsbottom,
Mary J. Campbell,	Sarah Sylvain,
Ellen Flemming	Ada B. Tanner,
Rebecca F. Morrill,	Sarah E. Tanner.

INTEREST

Paid interest on Note No. 861,	\$ 35 00
904,	7 00
649, 722,	28 00
561,	7 00
862,	3 50
611,	17 50
863,	35 00
612,	3 50
765,	3 55
860, 908,	42 00
497, 498, 625, 626,	203 75
665,	10 50
866,	3 50
761,	7 00

Paid interest on Note No. 906, 907,	\$ 35 00
615, 675,	77 00
812,	7 00
464,	17 50
869,	5 25
742,	21 00
871,	3 50
776, 777, 778,	315 00
775,	70 00
912,	3 50
814,	24 50
870,	175 00
914,	10 50
740,	52 50
573, 574, 630, 670,	
677, 707, 747, 781,	
818, 915,	330 76
842,	14 00
916,	38 50
911,	35 00
917,	14 00
706, 745,	7 00
749,	3 50
913,	70 00
820, 826,	32 56
859,	28 60
706,	23
505, 506, 507,	12 25
912,	58
877,	35 00
475, 514, 681, 713,	
753, 781, 825,	
879,	203 00

CITY OF ROCHESTER

119

Paid interest on Note No. 682,	\$ 108 50
515,	17 50
822,	3 50
785,	11 73
828,	17 50
585,	17 50
362, 363, 471,	185 50
755,	35 00
754,	17 50
480,	5 25
910,	14 00
823, 824, 918,	105 00
923,	2 93
882,	3 50
883,	38 50
531, 588,	82 25
867,	1 36
782,	3 50
933, 935,	136 67
718,	2 75
884,	24 50
921,	35 00
510, 719, 922,	59 50
924,	3 35
921,	9 63
759, 760,	7 87
644, 757,	105 00
522,	49 00
887,	35 00
889, 890,	7 00
925,	35 00
792,	17 50
433, 518, 762,	35 00

Paid interest on Note No. 896,	\$ 12 34
540,	7 00
763,	17 50
341,	30 00
721,	3 50
724, 725,	15 75
694, 727,	40 25
850, 886,	27 13
652,	70 00
631,	49 05
511,	5 25
378,	4 55
891,	3 50
842,	14 00
537,	17 50
548,	14 00
929, 930, 932,	483 33
439, 600, 659, 730,	
766, 797, 854,	
892, 928,	297 50
647, 722,	28 00
492, 500, 501, 529,	
810, 864, 939,	417 66
493, 502, 503,	
530, 741, 809,	
865, 732,	196 71
687, 734, 770, 771,	
799, 800, 801,	
802, 803, 804,	
899, 943,	1,928 35
436,	6 00
606,	3 50
744,	7 00

CITY OF ROCHESTER

121

Paid interest on Note No. 829,	\$ 13 30
926,	10 50
938,	3 89
940,	58 33
927,	7 88
661,	17 50
444,	29 75
897,	35 00
795, 853,	7 00
642, 901,	105 00
941, 945,	55 56
612, 860,	10 50
863,	35 00
Interest on City Hall bonds,	2,000 00
	<hr/>
Total interest paid,	\$9,370 90

CREDIT

By appropriation for interest on City Hall bonds,	\$2,000 00
Amount transferred from state,	7,370 90
	<hr/>
	\$9,370 90

NOTES PAYABLE

Notes outstanding January 1, 1916,	\$188,067 25
Notes issued 1916:	
No. 929,	5,000 00
930,	5,000 00
931,	400 00
932,	5,000 00
933,	5,000 00

No. 934,	\$ 300 00
935,	5,000 00
936,	425 00
937,	100 00
938,	200 00
939,	2,000 00
940,	3,000 00
941,	5,000 00
942,	550 00
943,	7,115 75
944,	100 00
945,	2,000 00
946,	1,000 00
947,	500 00
948,	300 00
949,	7,000 00
950,	106 79
	<hr/>
	\$243,164 79

Notes paid in 1916:

No. 765, in full,	\$ 400 00
706, “	100 00
912, “	100 00
923, “	100 00
867, “	100 00
933, 935, in full,	10,000 00
718, in full,	25 00
924, “	100 00
934, partial,	100 00
931, “	100 00
889, 890, in full,	200 00
896, in full,	400 00
785, partial,	135 00

CITY OF ROCHESTER

123

No. 631, in full,	\$ 550 00	
378, " "	100 00	
721, " "	100 00	
929, 930, 932, in full,	15,000 00	
941, 945, in full,	7,000 00	
	<hr/>	\$34,610 00

Notes outstanding Jan. 1, 1917, \$208,554 79

Sundry Expenditures

STREET LIGHTS

Paid Twin State Gas & Electric Co.,	\$7,087 78
W. H. Carll & Sons, team hire,	1 50
F. H. Osgood, auto hire,	2 00
	<hr/>
Total expenditures,	\$7,091 28
Transferred to highways,	632 84
Transferred to schools,	530 00
Unexpended balance,	161 39
	<hr/>
	\$8,415 51

CREDIT

By balance from 1915,	1,015 51
By appropriation,	7,400 00
	<hr/>
	\$8,415 51

PUBLIC LIBRARY AND READING ROOM

Paid John L. Copp, Treasurer,	\$3,800 00
-------------------------------	------------

CREDIT

By appropriation,	\$3,800 00
-------------------	------------

EAST ROCHESTER LIBRARY AND READING ROOM

Paid Annie E. Shapleigh, Treasurer,	\$ 200 00
-------------------------------------	-----------

CITY OF ROCHESTER

125

CREDIT

By appropriation,	\$ 200 00
-------------------	-----------

FUEL FOR CITY HALL

Paid A. F. Bradley, fuel,	\$1,277 18
Unexpended balance,	192 07
	<hr/>
	\$1,469 25

CREDIT

By balance from 1915,	\$ 396 75
Appropriation,	600 00
Amount from Police Department, heating station,	187 50
Amount from Fire Department, heating station,	285 00
	<hr/>
	\$1,469 25

CITY HALL BONDS

Paid John L. Copp, Treasurer,	\$3,000 00
-------------------------------	------------

CREDIT

By appropriation,	\$3,000 00
-------------------	------------

INSURANCE CITY HALL

Paid Charles W. Varney & Co.,	\$ 217 50
Frank L. Kendall,	217 50
Frederic E. Small,	217 50

Paid Frank B. Preston & Son,	\$ 232 50
H. D. Smith,	15 00
	<hr/>
	\$ 900 00

CREDIT

By appropriation,	\$900 00
-------------------	----------

COUNTY OF STRAFFORD

Paid County Tax,	\$12,963 63
------------------	-------------

CREDIT

By appropriation,	\$12,963 63
-------------------	-------------

SAMPSON POST, G. A. R.

Paid John Pugsley, Q. M.,	\$ 150 00
---------------------------	-----------

CREDIT

By appropriation,	\$ 150 00
-------------------	-----------

STATE OF NEW HAMPSHIRE

Paid John L. Copp, State tax,	\$13,222 50
Transferred to School Department,	1,021 20
Transferred to Interest Department,	7,370 90
Transferred to School Department,	1,541 42
	<hr/>
	\$23,156 02

CREDIT

By Literary Fund,	\$1,021 20
Insurance Tax,	180 00
Railroad Tax,	4,525 42
Savings Bank Tax,	17,429 40
	<hr/>
	\$23,156 02

SPECIAL APPROPRIATION FOR ISINGLASS
BRIDGE

Paid Edward N. Sheffield, engineer,	\$ 41 09
W. M. Ames, contractor,	545 00
	<hr/>
Total expenditures,	\$586 09

CREDIT

Balance from 1915,	\$ 577 91
Transferred from sidewalks,	8 18
	<hr/>
	\$ 586 09

SPECIAL APPROPRIATION FOR GONIC
SEWERAGE

Paid Carl K. Springfield, engineer, 5 days,	25 00
Orrin Edney, 4½ days labor,	9 00
Gonic Mfg. Co., 282 stakes,	8 31
C. W. Foss & Co., on contract,	1,558 14
Carl K. Springfield, engineer, 6 days,	30 00
Orrin Edney, labor 1 day,	2 00
A. D. Jones, attorney for H. Plourde, land damage,	50 00

Paid C. W. Foss & Co., on contract,	\$ 100 00
Carl K. Springfield, engineer, 10 days,	50 00
Orrin Edney, labor 4½ days,	9 00
C. W. Foss & Co., on contract,	773 60
Carl K. Springfield, engineer, 9 days,	45 00
Orrin Edney, labor 4 days,	8 00
Carl K. Springfield, engineer, 5 days,	25 00
Orrin Edney, labor 2 days,	4 00
Carl K. Springfield, engineer 7 days,	35 00
C. W. Foss & Co., settlement of contract,	1,894 34
Hugh Rogers, labor 8 hours,	1 78
Boston & Maine R. R., expenses crossing track,	22 53
Highway Department, team hauling pipe,	4 44
Strafford-York Gas Co., bill against C. W. Foss & Co., deducted from contract,	80 00
Water Department, 8 hours labor and 2 fittings,	2 23
Henry Roulx, 17 hours labor with team,	9 45
Henry Roulx, 4 days labor with team,	20 00
Rochester Foundry & Machine Works, manhole covers and castings deducted from C. W. Foss contract,	116 92
J. Frank Ellis, car fare for men,	4 70
Berry & Shorey, 2 ⅝-in. turnbuckles,	1 00
Water Department, pipe used in construction,	70 00
Highway Department, 2 teams and man hauling filling,	18 00

Paid Foss & Jaynes, for sewer pipe of sundry sizes,	\$ 88 79
Pay Rolls for labor.	189 33
	<hr/>
Total expenditures,	\$5,255 56
Overdraft, or amount not raised Jan. 1, 1916,	1,966 98
	<hr/>
	\$7,222 54

CREDIT

By amount raised by vote, Note 943,	\$7,115 75
By amount raised by vote, Note 950,	106 79
	<hr/>
	\$7,222 54

SPECIAL APPROPRIATION FOR STATE HIGH-
WAY CONSTRUCTION ON WASHINGTON
STREET

Paid Andrew Goss, 2 8-9 days labor,	\$ 5 78
Maurice Hennessey, 4 3-9 days labor,	8 67
T. Kelley, 4 2-9 days labor,	8 44
J. Knowles, 4 2-9 days labor	8 44
J. Miller, 3 3-9 days labor,	6 67
Sam Perkins, 3 days labor,	6 00
John Wentworth, 3 days labor,	6 00
Riley & Tuttle, 10 gals. kerosene,	1 20
Pay Rolls for labor,	2,162 88
	<hr/>
	\$2,214 08
Unexpended balance,	135 92
	<hr/>
	\$2,350 00

CREDIT

By amount raised vote of Nov. 8, Note 942, \$	550 00
946,	1,000 00
947,	500 00
948,	300 00
	<hr/>
	\$2,350 00

 SPECIAL APPROPRIATION TO PURCHASE FIRE TRUCK

Paid American LaFrance Fire Engine Co.,	\$4,900 00
Unexpended balance	100 00

CREDIT

By amount raised on vote of Apr. 4, Note 941,	\$5,000 00
---	------------

 CEMETERIES

Paid Rochester Cemetery Association. mowing Poor Farm cemetery,	\$ 6 00
Unexpended balance,	16 87
	<hr/>
	\$ 22 87
Balance from 1915.	16 87
Received from Rochester Cemetery Association, graves sold,	6 00
	<hr/>
	\$ 22 87

LIZZIE A. MORRILL CEMETERY FUND

Paid Rochester Cemetery Association, care of lot,	\$ 3 00
Unexpended balance,	5 50
	<hr/>
	\$ 8 50

CREDIT

By balance from 1915,	\$ 5 00
Received income,	3 50
	<hr/>
	\$ 8 50

ELIZABETH C. ESTES CEMETERY FUND

Paid Rochester Cemetery Association, care of lot,	\$ 3 00
Unexpended balance,	12 00
	<hr/>
	\$ 15 00

CREDIT

By balance from 1915,	\$ 8 00
Income,	7 00
	<hr/>
	\$ 15 00

ANNIE R. DORE CEMETERY FUND

Unexpended balance,	\$ 13 30
---------------------	----------

CREDIT

By income,	\$ 13 30
------------	----------

PRISCILLA J. ABBOTT CEMETERY FUND

Unexpended balance,		\$ 10 50
	CREDIT	
By income,		\$ 10 50

JOHN E. MOORE CEMETERY FUND

Paid J. Levi Meader, Treasurer Gonic Cemetery Association, care of cemetery lots,		\$ 48 00
Unexpended balance,		6 00
		<hr/>
		\$ 54 00
	CREDIT	
By balance from 1915,		\$ 48 00
Income,		6 00
		<hr/>
		\$ 54 00

HAVEN HILL CEMETERY FUND

Paid Rochester Cemetery Association,		\$ 12 00
Unexpended balance,		46 33
		<hr/>
		\$ 58 33
	CREDIT	
By income,		\$ 58 33

WINGATE CEMETERY FUND

	CREDIT	
By income,		\$ 3 89

Summary of Expenditures

Highway,	\$22,547 38
Fire,	6,516 03
Police,	4,872 29
Opera House,	1,334 45
Salary,	7,233 73
Sewerage,	2,797 46
Sidewalk,	4,335 32
Surface Drains,	3,538 02
State Highway,	2,100 16
Parks and Commons,	168 16
Health,	121 67
Miscellaneous,	3,156 80
Gonic Sewerage,	5,255 56
Isinglass Bridge,	586 09
Street Sprinkling,	2,230 74
Schools,	42,926 60
Public Library,	3,800 00
East Rochester Public Library and Reading Room,	200 00
Sampson Post,	150 00
Street Lights,	7,091 28
State Tax,	13,222 50
County Tax,	12,963 63
City Hall Bonds,	3,000 00
Insurance on City Hall,	900 00
Special Appropriation to purchase Combi- nation motor,	4,900 00
Special Appropriation, Washington Street Highway,	2,214 08

Notes,	\$34,610 00
Interest,	9,370 90
Brown Tail Moths,	494 88
City Poor and Soldiers' Aid,	2,396 61
Fuel for City Hall,	1,277 18
Cemeteries,	6 00
Lizzie A. Morrill Cemetery Fund,	3 00
Elizabeth C. Estes Cemetery Fund,	3 00
John E. Moore Cemetery Fund,	48 00
Haven Hill Cemetery Fund,	12 00
Dog Depredations,	182 52
Adams Fund,	378 00
	<hr/>
	\$206,944 04

The following transfers were made either by vote of the City Council or 'as provided by Statute and Ordinance.

Clerk's Fees to Miscellaneous,	\$ 181 99
Highways to Sewerage,	35 89
Opera House to Schools,	564 84
Salary to Surface Drains,	485 38
Sidewalks to Isinglass Bridge,	8 18
State Highway to Schools,	500 00
Miscellaneous to Sewerage,	264 16
Street Lights to Highways,	632 84
Street Lights to Schools,	530 00
State of New Hampshire to Schools,	2,562 62
State of New Hampshire to Interest,	7,370 90
Dog Depredations to Schools,	679 40
	<hr/>
	\$13,816 20

City Clerk's Report

Received on account of:

State highway,	\$ 452 56
Lighting police station,	104 75
Opera house,	1,664 48
Licenses,	672 00
Rent of East Rochester hall,	294 74
Miscellaneous,	191 78
Highways,	2,932 86
Fire,	206 38
State liquor licenses,	177 63
Police,	1,877 85
Schools,	4,742 40
Adams fund,	417 66
Sidewalks,	2,111 24
Heating fire station,	285 00
Heating police station,	187 50
L. A. Morrill fund,	3 50
A. R. Dore fund,	13 30
E. C. Estes fund,	7 00
P. C. Abbott fund,	10 50
Wingate fund,	3 89
Haven Hill fund,	58 33
John Moore fund,	6 00
Cemeteries,	6 00
State tax,	23,156 02
Surface drains,	1,028 86
Salary,	600 00
Brown-tail moths,	20
Parks and commons,	10 00

Notes,	\$55,097 54
Clerk's fees,	172 00
Taxes, 1914,	2,602 27
Taxes, 1915,	26,125 48
Taxes, 1916,	110,061 52
Candidates' money,	63 00
Sewerage,	1,757 72
Street sprinkling,	187 00
Isinglass bridge,	8 18
Interest,	7,370 90
Cash on hand January 1, 1916.	17 04
	<hr/>
	\$244,685 08

CREDIT

Paid Treasurer,	\$244,689 08
	<hr/>
Over deposit in fire department,	\$ 4 00

FINANCIAL STATEMENT

DEBIT

Outstanding notes,	\$208,554 79
Accrued interest,	3,085 47
City hall bonds,	47,000 00
Checks unpaid,	1,215 40
Amount due water works on account,	8,050 24
	<hr/>
	\$267,905 90

CREDIT

Boston & Maine R. R. Stock,	\$ 800 00
Amount due on sundry accounts,	866 43

Amount due on collectors' lists :

1911,	\$ 136 74
1912,	517 81
1913,	530 01
1914,	1,316 93
1915,	2,217 79
1916,	4,713 93
Cash in hands of treasurer,	18,196 13
	\$ 29,295 77
Net indebtedness exclusive of water bonds,	\$238,610 13
Water bonds outstanding,	160,000 00

 COLLECTORS' LISTS

1911

Balance due on 1911 list, Jan. 1, 1916,	\$ 136 74
Balance due on 1911 list, Jan. 1, 1917,	136 74

1912

Balance due on 1912 list, Jan. 1, 1916,	\$ 517 81
Balance due on 1912 list, Jan. 1, 1917,	517 81

1913

Balance due on 1913 list, Jan. 1, 1916,	\$ 530 01
Balance due on 1913 list, Jan. 1, 1917,	530 01

1914

Amount due on 1914 list, Jan. 1,	
1916,	\$3,788 95
Added lists,	101 16
Interest,	29 09
	\$ 3,919 20
Collected and paid treasurer,	2,602 27
	\$1,316 93
Balance due on 1914 list, Jan. 1, 1917,	

1915

Amount due on 1915 list, Jan. 1,		
1916,	\$27,532	72
Added list,	174	74
Interest,	635	81
	<hr/>	\$ 28,343 27
Collected and paid treasurer,		26,125 48
		<hr/>
Balance due on 1915 list, Jan. 1, 1917,		\$2,217 79
	1916	
Resident list,	\$117,530	96
Added list,	348	59
Poll tax list,	3,362	00
Added poll tax list,	142	00
Interest collected,	94	06
	<hr/>	\$121,477 61
Collected and paid treasurer,		110,061 52
Abatements,		991 69
Discounts,		539 95
Cash in collector's hand, Jan. 1, 1917,		5,170 52
		<hr/>
		\$116,763 68
Balance due on 1916 list, Jan. 1, 1917,		\$4,713 93

Report of City Treasurer

FOR YEAR ENDING DECEMBER 31, 1916

RECEIPTS

Balance January 1, 1916,	\$ 5,401 93
Water works,	24,290 05
Taxes, 1914,	2,602 27
Taxes, 1915,	26,125 48
Taxes, 1916,	110,061 52
State,	23,156 02
Police costs and fines,	1,937 51
Notes,	62,458 44
Miscellaneous,	18,478 16
City clerk fees,	181 99
	<hr/>
	\$ 274,693 37

EXPENDITURES

Highways,	\$ 22,799 57
Sidewalks,	4,343 50
Sanitary sewerage,	2,796 22
Surface sewerage,	3,544 60
Street lights,	7,724 12
Water works,	30,356 94
Schools,	43,679 73
City poor,	1,494 80
Soldiers' aid,	901 43
Salary,	7,560 66
Police,	4,825 23

Fire,	\$ 6,562 03
Notes and interest,	41,991 87
City bonds,	6,300 00
Coupons,	110 22
Miscellaneous,	71,439 94
Health,	66 38
Balance January 1, 1917,	18,196 13
	<hr/>
	\$274,693 37

J. L. COPP,
City Treasurer.

ADAMS FUND

Balance Jan. 1, 1916,	\$ 416 90
Received income,	417 66
	<hr/>
	\$ 834 56
Paid applicants as per provision of fund,	378 00
Balance Jan. 1, 1917,	456 56
	<hr/>
	\$ 834 56

DOG LICENSE

Balance Jan. 1, 1916,	\$ 702 99
Received licenses,	767 00
	<hr/>
	\$1,469 99
Paid dog deprecations,	\$ 47 52
Transferred to school fund,	679 40
Balance Jan. 1, 1917,	743 07
	<hr/>
	\$1,469 99

OLD CEMETERY CONSERVATION FUND, PERPETUA

Amount of Fund, January 1, 1917, \$5,599.37

Contributors	Lot	Amount Contributed	Expended for year on lots
Noah Tebbetts, John McDuffee, Dominicus Hanson, George E. Barnard, Charles A. C. Hanson, general contribu- tion,	Noah Tebbetts, Farrington & McDuffee, Jos. Hanson and D. Hanson, Richardson & Barnard,	\$250.00 600.00 700.00 250.00	\$3.30 7.51 10.12 3.30
Charles A. C. Hanson, general contribu- tion, Caroline M. Barker and Anna S. Barker Caroline M. Barker and Anna S. Barker Caroline M. Barker and Anna S. Barker Caroline M. Barker and Anna S. Barker Abbie H. Dennett, Maria W. Rogers and J. H. Woodman, John H. Wardwell, Ephraim Hammett, Harriett C. Manson, Mary A. Whitehouse, Charles U. Bell and F. W. Upham, \$50.00 Mary U. Coe, 50.00 Jos. B. Upham, 50.00 Charles U. Bell, 10.00 Nathaniel Upham, 5.00	Benjamin George Barker, David Barker, Chapman, March, Charles Dennett, Hatevil Knight, Ephraim Hammett, William Chase, Enoch Whitehouse,	1.00 50.00 50.00 50.00 100.00 50.00 50.00 100.00 100.00 500.00	.63 .63 .63 .63 1.29 .63 .63 1.29 1.29 6.54
		165.00	2.01

OLD CEMEETRY CONSERVATION FUND, PERPETUA—Continued

Contributors	Lot	Amount Contributed	Expended for Year on lots
Charles B. Tebbetts,	Noah Tebbetts,	\$350.00	\$4.59
Charles B. Tebbetts,	J. H. Woodman,	400.00	5.16
Clara A. Warren,	Jos. Warren and George Robinson,	50.00	.63
Mary F. Robinson,	Joseph Warren and Geo. Robinson,	50.00	.63
Mary T. Seccomb,	Moses Hale,	500.00	6.54
David Hayes,	David Hayes,	200.00	2.58
Sarah Woodman,	Woodman,	50.00	.63
Charles U. Bell,	Nathaniel Upham,	108.37	1.77
Seth Hurd,	Enoch P. Hurd,	100.00	1.29
George Corson,	George Corson,	150.00	1.92
Mary F. McDuffee,	John Hayes and Mehitable White- house,		
Mary E. Lary,	Moses Doe,	200.00	2.58
Lucy A. Jordan,	Osgood, Crawford and Jordan,	125.00	1.62
		200.00	2.61
		\$5,599.37	\$72.98

JOHN L. COPP, *City Treasurer.*

OLD CEMETERY CONSERVATION FUND, PER-
PETUA

Amount of fund,	\$5,599 37
Balance January 1, 1916,	\$ 196 53
Received income,	196 71
	<hr/>
	\$ 393 24
Paid emergency fund,	\$ 24 37
Cemetery at large,	99 18
Lots,	72 98
Balance January 1, 1917,	196 71
	<hr/>
	\$ 393 24

This is to certify that I have examined all the accounts of the City of Rochester in the several departments for the year 1916, and they are correctly cast and properly vouched, and the foregoing financial statement I believe to be a correct statement, January 1, 1917.

J. STACY TRIPP,

Auditor.

January 20, 1917.

Expenditures of Water Works

FOR YEAR ENDING DECEMBER 31, 1916

PLUMBING ACCOUNT

Paid Union Water Meter Co., 2 doz. waste stops,	\$ 26 46
Boston & Maine R. R., freight,	29
Boston & Maine R. R., freight,	1 19
H. Mueller Mfg. Co., 26 goosenecks and 24 service boxes,	74 85
H. Mueller Mfg. Co., 48 goosenecks, 96 S. and W. cocks, 1 calking hammer,	139 78
Boston & Maine R. R., freight,	1 70
National Meter Co., washers for meters,	63
H. Mueller Mfg. Co., 12 goosenecks,	55 20
Geo. E. Gilchrist Co., 817 lbs. lead,	55 15
Boston & Maine R. R., freight on lead and fittings,	1 40
George E. Gilchrist Co., fittings,	4 46
United States Foundry Co., 8-in. water pipe and fittings,	353 78
Rensselaer Valve Co., hydrants and valves,	79 60
Rensselaer Valve Co., 3 hydrant valve rubbers,	3 07
Boston & Maine R. R., freight on pipe (Champlin),	48 51
Boston & Maine R. R., freight on fittings,	1 06

Paid C. M. Bailey Co., 60 ft. 1/2-in. pipe and fittings and 3 gals. gasoline,	\$ 5 45
National Meter Co., 50 5/8 meters,	380 00
Boston & Maine R. R., freight on meters,	2 99
H. Mueller Mfg. Co., 1-in. tap for Mueller machine,	4 99
J. Willett, 1/2 cord hard wood,	3 50
Builders Iron Foundry, 1 8-in. F. and S. pipe,	6 65
Neptune Meter Co., repairing meter,	3 75
Boston & Maine R. R. freight on lead and pipe,	50
Union Water Meter Co., 1 5/8 King meter,	8 40
Harold L. Bond Co., 1 pump and fittings,	37 24
National Meter Co., repairing meter,	39
Boston & Maine R. R., freight,	1 04
Thompson Meter Co., repairing meter,	2 64
Neptune Meter Co., 5/8 gaskets,	16
National Meter Co., 1 1 1/2-in. meter,	35 00
George E. Gilchrist Co., 2,997 ft. 3/4 pipe, 511 ft. 1-in. pipe and fittings,	293 95
Boston & Maine R. R., freight on pipe,	7 78
Builders Iron Foundry, 1 8-in. 1/4 B. and S. bend,	5 00
Boston & Maine R. R., freight on pipe,	50
Builders Iron Foundry, 1 12-in. sleeve,	5 50
Boston & Maine R. R., freight on pipe and fittings,	75
Thompson Meter Co., repairs on meter,	8 40
Rochester Foundry & Machine Works, 1 6-in. plug for 2-in. pipe,	50
George E. Gilchrist Co., 12 unions, 12 plugs, 35 lb. castings,	9 02

Paid Strafford-York Gas Co., 1½-in. gas cock,	\$ 50
Boston & Maine R. R., freight on pipe and meters,	1 88
Builders Iron Foundry, 1 8-in. ¼ D. B. bend,	5 50
National Meter Co., repairing meters,	23 75
Jenkins Bros., 4 2-in. brass globe valves,	27 44
F. E. Hussey, express paid on fittings,	2 91
The Chapman Valve Co., 3 2-in. gate valves,	19 50
Boston & Maine R. R., freight,	1 99
Boston & Maine R. R., freight,	43
Boston & Maine R. R., freight on meters.	50
The Chapman Valve Co., 1 2-in. gate valve,	6 50
Neptune Meter Co., repairing 1 1½-in. comp. meter,	23 50
Boston & Maine R. R., freight on pipe,	1 00
Walter N. Morrison, machine work,	40
George E. Gilchrist Co., 616 ft. 1-in. pipe, 48 nipples and 12 ells,	73 88
Boston & Maine R. R., freight,	25
H. Mueller Mfg. Co., 48 ⅝-in. spuds for D. 5,002,	10 37
Portz Bros. Mfg. Co., 8 unions and 6 tees,	8 60
National Meter Co., 2 1-in. Nashmeters,	33 60
Boston & Maine R. R., freight on pipe and fittings,	3 22
Builders Iron Foundry, 1 12-in tee, 1 12-in. sleeve, 2 8-in. bends,	26 40
Rochester Foundry & Machine Works, tapping 1 6-in. plug,	1 25

CITY OF ROCHESTER

147

Paid Rensselaer Valve Co., 3 2-in. gate valves and 9 gate boxes,	\$ 36 00
Boston & Maine R. R., freight,	1 79
Boston & Maine R. R., freight,	25
National Meter Co., 2 1-in. gaskets,	15
Boston Pipe & Fittings Co., 18 ft. 2½-in. extra heavy W. I. pipe,	9 73
Boston & Maine R. R., freight on pipe,	1 13
Rochester Foundry & Machine Works, 3 6-in. plug castings,	1 79
H. Mueller Mfg. Co., S. and W. goose-necks and curb boxes,	237 83
Boston & Maine R. R., freight,	25
Builders Iron Foundry, 9 sleeves, 2 tees, 5 bends,	59 12
Boston Pipe & Fittings Co., 5 lbs. Dixon's joint compound,	1 20
Rensselaer Valve Co., 2 6-in. valves, 1 indicator post, 1 8-in. valve, 2 valve boxes,	70 80
Boston & Maine R. R., freight,	35
George E. Gilchrist, 1 fire pot and 117 ft. 1¼-in. pipe,	25 30
F. E. Hussey, express paid,	43
Pay Rolls for labor,	387 52
	<hr/>
Total expenditures,	\$2,778 24

CONSTRUCTION ACCOUNT

Paid I. W. Jones, services as engineer at gate house, Round Pond,	\$ 32 53
Boston & Maine R. R., expenses easement and assistance laying 8-in. pipe under track,	9 46

Paid Boston & Maine R. R., freight on fittings,	\$ 2 61
Carl K. Springfield, field work, drafting and blue prints,	23 50
Rochester Lumber Co., labor and material for gate house, Round Pond,	11 70
Richards & Co., 2,076 lbs. pig lead,	171 45
Boston & Maine R. R., freight on lead and pipe,	2 91
George E. Gilchrist Co., 500 ft. 1½-in. and 204 ft. 2-in. pipe,	128 39
Boston Pipe & Fittings Co., 1,077 ft. 1-in., 519 ft. 1½-in. and 303 ft. 2-in. pipe,	299 05
Boston & Maine R. R., freight on pipe,	12 18
W. M. Ames, on contract, gate house,	480 00
Alphonse Lanoix, 3 8-9 days labor,	7 78
Boston Pipe & Fittings Co., 407½ ft. 2-in. pipe and 315 5-12 1¼-in. pipe and fittings,	166 21
Boston & Maine R. R., freight on pipe and fittings,	2 33
Fred Fleury, 5 hours labor,	1 11
Boston Pipe & Fittings Co., 207 ft. 2-in. pipe and fittings,	59 90
Rensselaer Valve Co., 2 4-in. Corey hydrants,	53 40
Builders Iron Foundry, 1 12x12x6 tee B. S. B.,	24 50
Rensselaer Valve Co., 4 valves, 6 box extensions, 2 valve boxes,	37 90
Boston & Maine R. R., expenses crossing track at Champlin's,	15 62
United States C. I. Pipe Co., 42 lengths 8-in. pipe,	327 21

Paid Boston Pipe & Fittings Co., 506 4-12 2-in. pipe, 14 4-12 ft. 2½-in. pipe, 3 1-in S. and W.,	\$ 150 87
Boston & Maine R. R., freight on pipe,	37 94
Boston & Maine R. R., freight on pipe,	92
Boston & Maine R. R., freight on pipe,	50
Boston & Maine R. R., switching charge,	2 00
Builders Iron Foundry, tees, sleeves, reducers and bends,	41 25
Adeline Weeks, deed of right of way,	15 00
Boston & Maine R. R., freight on pipe,	2 40
Walworth Mfg. Co., 121½ lbs. hemp packing,	12 15
Hugh Rogers, 4 days labor,	8 00
William A. Grover, surveys, plans, etc.,	16 40
Pay Rolls for labor,	835 84
	<hr/>
	\$2,993 01

MAINTENANCE ACCOUNT

Paid Frank W. Smith, horse shoeing,	\$ 1 40
Twin State Gas & Electric Co.,	72
E. Pearl, sharpening picks and repair- ing shovels,	2 20
J. Frank Ellis, car fares, telegrams, express, etc.,	11 19
Rensselaer Valve Co., 1 8-in. valve,	14 95
F. H. Osgood, auto hire,	2 00
Harry A. Roberts, blacksmith work,	1 40
George E. Greenfield, ½ cord wood,	3 75
Rochester Courier, 2,000 water bills,	6 00
Walter N. Morrison, merchandise,	1 23
The Bristol Co., 1,000 charts,	6 61

Paid Frank W. Smith, horse shoeing,	\$ 1 50
Gonic Mfg. Co., 450 lbs. blue vitriol,	104 16
Courier Publishing Co., 50 cloth signs "Fishing at Reservoir,"	2 75
Charles H. Foss, 5 gals. kerosene and 2 bu. salt,	1 60
W. I. Cushing, 10 gals. kerosene,	1 10
John S. Kimball, P. M., stamps and envelopes,	3 24
Rochester Printing Co., letter heads, envelopes and placards,	8 00
H. T. Hayes & Co., nitric acid and sul- phuric acid,	1 15
F. H. Osgood, team to Round Pond,	1 50
Berry & Shorey, 1 doz. 8-in. hack saw blades,	50
F. I. Webber, 1 bu. salt,	50
J. H. Nute, wedges and sharpening tools,	93
Joseph Warren, P. M., 1,000 2c en- velopes,	20 00
Carll's Garage, 4 dry batteries,	1 40
Morton & Dudley, curry-comb, brush, card,	67
Joseph Willett, 1/2 cord hard wood,	3 50
Salinger Bros., 2 yds. 10-oz. duck,	44
F. H. Osgood, team to reservoir,	1 50
Berry & Shorey, 1 doz. hack saw blades, bolts, tacks,	80
W. A. Hanscam, tending cut on horse's foot,	2 00
The Bristol Co., pressure tube and repairing clock,	2 11

Paid F. E. Hussey, cash paid for express, stamps, and postal cards,	\$ 2 43
J. Frank Ellis, cash paid for car fares, express and freight,	2 07
W. S. Darley Co., 1 water pressure guage,	5 25
Harold L. Bond & Co., 1 chain rope and 1 yarning tool,	3 20
Mrs. Belle H. Hill, abatement for dis- continued water service,	5 75
Ross Allen, team to reservoir,	1 50
Boston Pipe & Fittings Co., 1 Parmalee wrench,	4 20
Walter N. Morrison, machine work,	25
W. S. Darley Co., wireless pipe detector,	65 00
Boston & Maine R. R., freight on picks,	50
Frank W. Smith, horse shoeing,	1 25
Fred Fleury, labor,	89
Joseph Warren, P. M., 500 2c envelopes,	10 50
C. W. Lowe & Son, team hire,	3 50
Wilder B. Neal & Co., 2 gal. pails,	1 25
Sarah A. Shorey, rent of stable at East Rochester,	9 00
John Littlefield, 110 hours labor and material,	21 95
Boston & Maine R. R., freight on paint,	1 25
John W. Dame, 4 rolls asphalt roofing for gate house,	6 24
Feineman Bros., 2 pairs rubber boots,	9 75
W. I. Cushing, 15 gals. kerosene,	1 80
Frank Smith, horse shoeing,	1 25
Ross Allen, team hire,	17 00
Feineman Bros., 1 pair long leg rubber boots,	5 60

Paid Boston Pipe & Fittings Co., 1 pipe threader with $\frac{1}{2}$ -in. and $\frac{3}{4}$ -in. dies,	\$ 5 00
Clarence E. Junkins, repairing thawing pump,	25
F. H. Osgood, team hire,	4 35
H. T. Hayes & Co., tincture of iron and vaseline,	50
C. M. Bailey Co., gasoline and repair- ing fire pot,	1 15
Hislop & Hussey, sharpening pick and chisels,	2 65
Joseph Willett, $\frac{1}{2}$ cord hard wood,	3 50
F. H. Osgood, team hire,	2 25
Stewart, Warren & Co., 1 check book,	10 00
W. I. Cushing, kerosene,	60
Berry & Shorey, bolts, washers and brackets,	60
A. F. Bradley, $\frac{1}{2}$ cord wood,	3 75
Rochester Woolen Co., 91 lbs. burlap,	2 28
Frank W. Smith, horse shoeing,	1 25
Buffalo Meter Co., 1 record book,	3 19
F. P. Meader, 2 time books,	20
F. H. Osgood, team hire,	3 00
Berry & Shorey, 5 lbs. dynamite and 12 exploders,	2 72
Hislop & Hussey, sharpening 4 drills,	40
Water Works Equipment Co., 1 calking tool,	1 33
Harrington Mfg. Co., 2 doz. picks,	20 09
J. Frank Ellis, car fare, freight, key, etc.,	1 76
Berry & Shorey, 2 axe handles and 2 files,	85
Town of Strafford, taxes 1916,	16 38

Paid Edson Mfg. Co., 1 No. 1 Edson gasoline pump on skid, 15 ft. 3-in. suction hose,	\$146 25
W. I. Cushing, 10 gals. kerosene,	1 20
Jos. Dixon Crucible Co., 1 bbl. black paint,	61 10
Town of Barrington, taxes 1916,	91 00
Harry A. Roberts, 4 eye bolts and repairing wagon shaft,	2 25
Frank W. Smith, horse shoeing,	1 25
Jos. Warren, 1M 2c envelopes,	21 24
Berry & Shorey, 1 100-ft. steel tape,	5 00
Hislop & Hussey, sharpening and repairing tools,	2 24
S. B. Morton, 1 sponge,	75
Ross Allen, team to reservoir,	6 00
Berry & Shorey, paint, rope, lanterns, etc.,	13 79
Frank W. Smith, shoeing horse,	1 25
Frank H. Boston, painting reservoir building,	9 75
Rochester Grocery Co., 5 gals. kerosene,	55
The Record Press, 1,000 loose leafs and 2 binders for reading meters,	13 50
J. A. and W. Bird, 400 lbs. blue vitriol crystals,	41 58
Frank Smith, horse shoeing,	1 25
Boston & Maine R. R., freight,	60
F. E. Hussey, cash paid for express, batteries and reading matter,	5 50
Harry A. Roberts, repairing wrenches, hooks and turnbuckle,	80
F. H. Boston, 8 days painting stand pipe,	26 00
Berry & Shorey, oil and linseed oil,	1 40

Paid Ross Allen, team to reservoir and East Rochester,	\$ 7 00
Lothrop-Farnham Co., 1 bag,	2 50
W. I. Cushing, 15 gals. kerosene,	1 80
Feineman Bros., 1 pair storm boots,	5 00
Ross Allen, team hire,	4 50
Berry & Shorey, 1 wire brush, 2 paint brushes, 3 stable brooms,	2 05
Salinger Bros., 1 yd. cotton,	29
Feineman Bros., 1 pr. rubber gloves,	1 00
Frank W. Smith, shoeing horse,	1 25
Thompson Meter Co., 4 doz. $\frac{5}{8}$ -in. washers,	19
Jos. Dixon Crucible Co., 10 lbs. water-proof grease,	1 50
George E. Rewitzer, 1 cord chunk wood,	7 50
Morton & Dudley, 1 can polish, 1 can harness dressing,	80
W. I. Cushing, 5 gals. oil and 1 can,	85
W. I. Cushing, 5 gals. kerosene,	60
The Record Press, 1 ring binder,	1 90
Gonic Mfg. Co., 156 lbs. blue vitriol,	28 08
Berry & Shorey, 2 4-in. blocks and 2 steel wedges,	3 19
Ayers & Jenkins, 50 ft. fuse,	50
Eugene C. Foss Co., 2 wire brushes,	50
Frank W. Smith, horse shoeing,	2 50
Ross Allen, team to reservoir,	1 50
Hugh Rogers, 2 $\frac{1}{4}$ days labor,	4 22
Stickney & Montague, plates for mailing machine,	38 92
C. M. Bailey Co., plumbing,	1 85
Feineman Bros., 1 pair rubber boots,	5 00
Charles E. Jordan, 1 cord hard wood,	7 50

Paid Courier Publishing Co., 2M water bills and 1½M envelopes,	\$ 12 00
Highway Department, board of horse,	235 75
New England Tel. & Tel. Co.,	32 45
Pay Rolls for labor,	1,063 15
J. Frank Ellis, superintendent,	800 00
Salary Department, clerk hire,	600 00
	<hr/>
	\$3,810 32

RECEIPTS OF WATER WORKS

1916 water rates collected,	\$14,290 43
Additional 1916 water rates collected,	14 57
1915 water rates collected,	6,429 77
Previous water rates collected,	11 02
Plumbing bills collected,	1,511 69
Previous plumbing bills collected,	214 34
Miscellaneous bills collected,	99 44
Interest on City notes,	1,928 35
	<hr/>
	\$24,499 61
Cash on hand (uninvested) Jan. 1, 1916,	14,087 29
	<hr/>
	\$38,586 90

EXPENDITURES

Plumbing account,	\$2,778 24
Maintenance account,	3,810 32
Construction account,	2,993 01
Interest on water bonds,	6,400 00
Invested in city notes,	14,222 14
	<hr/>
	\$ 30,203 71
Cash on hand uninvested Jan. 1, 1917,	\$8,383 19

Of this amount \$332.95 is in the hands of the City Clerk.

Amount of water bonds outstanding Jan.	
1917,	\$160,000 00
Total indebtedness,	\$160,000 00

ASSETS OF WATER WORKS, JAN. 1, 1917

Notes held against city,	\$68,605 93
Cash on hand,	8,383 19
	<hr/>
	\$76,989 12

This is to certify that I have examined the accounts of the Clerk of the Water Works for the year 1916, and believe the foregoing statement to be a true and correct statement Jan. 1, 1917.

J. STACY TRIPP,

Auditor.

January 20, 1917.

Clerk of Water Board

IN ACCOUNT WITH ROCHESTER WATER WORKS

Cash on hand January 1, 1916,	\$ 123 39
1916 water rates collected,	14,290 43
Additional water rates collected,	14 57
1915 water rates collected,	6,429 77
Previous water rates collected,	11 02
Plumbing bills collected,	1,511 69
Previous plumbing bills collected,	214 34
Miscellaneous bills collected,	99 44
Interest on city notes, collected,	1,928 35
	<hr/>
	\$24,623 00

CREDIT

Paid treasurer,	\$24,290 05
Cash on hand December 31, 1916,	332 95
	<hr/>
	\$24,623 00

Report of Superintendent of Water Department

FOR YEAR ENDING DECEMBER 31, 1916

To the Committee on Water Works:

Gentlemen:—The twenty-fifth annual report of this department is herewith submitted.

Source of supply during the year: Reservoir, January 1 to June 3; Round Pond, June 3 to September 7; Reservoir, September 7 to October 24; Round Pond, October 24 to December 21; Reservoir, December 21 to December 23; Round Pond, December 23 to December 31.

Our source of supply has bothered us by the persistent growth of algae after treating same three times the past season, but we will try and eliminate it the coming season. The writer was in consultation with the state chemist at Concord and received valuable information in regard to treating our supply for the coming year. I was informed that one of our cities in this state was bothered six weeks with a taste and odor in its water that resembled burnt leather. Also a city in Massachusetts that takes its supply from a large lake that was bothered by a musty odor and taste for a long time. All of this trouble is traced to algae, a growth that takes place in most all water in New England, and some of the other states.

The system is in good working condition with an ample supply of water on hand.

We have connected the dead end of Silver Street with Western Avenue, connecting 6-inch line to Studley Box & Lumber Mill for sprinkler service only.

We have also connected Allen Street with Eastern Avenue, which will give the box mill and shoe factory ample fire protection.

In the early spring we were called upon to lay 500 ft. of 8-inch water pipe at W. H. Champlin Co.'s mill, install two hydrants and connect with the sprinkling system—the W. H. Champlin Co. paying all bills.

Late in the fall we extended Autumn Street through the Rochester Lumber Co.'s yard and connected dead end running in from Leonard Street and installed private hydrant in said Lumber Co.'s yard.

All hydrants are in good working order and the usual inspection is carried on during the winter months.

Six new hydrants have been installed the past year, four being private. Locations are as follows: Two (private) at W. H. Champlin's Mill, Corey Pt.; one (private) at Studley Box Mill, Corey Pt.; one (private) at Rochester Lumber Co.'s Mill, Corey Pt.; and one Ludlow at Portland St., East Rochester, opposite Moses Jacobs, also installed one Ludlow at corner Granite and Charles Street, removing old coffin hydrant that was useless. All new hydrants are steamer type. Hydrants to date, 192; hydrants repaired, 4.

The stand pipe at Adams Corner has been cleaned and painted the past season and the hydrants have received a good coat of paint and are in good working condition with pressure from 60 to 70, available at all times and with the assistance of the steamer that we now have we are assured of good protection from fire.

During the past year 126 meters have been installed

by order of the city council and at the request of consumers. 68 per cent. of all services are metered. The following table gives size, make and number of meters in use in the city.

Make	5-8 in.	3-4 in.	1 in.	1 1/2 in.	2 in.	3 in.	4 in.	6 in.	8 in.
Gamon	12								
Hersey	17								
Lambert	394	42	6						
New American	1		2						
National	18	75	21	3	3	2	1	2	1
Trident	382	4	2	3	2				
Worthington	2								
Buffalo			1						
Nash	124		3	1					
King Vertical	1								
	951	121	35	7	5	2	1	2	1

Owned by city, 861

Owned by customers, 264

Total in use, 1,125

New services, pipe laid, etc., during the year:

Linden Street, 2-inch,	651 feet
Wakefield Street, 1 1/2-inch,	223 feet
Proposed street off Wakefield, 1-inch,	389 feet
Blake Street, 1-inch,	485 feet
Oak Street, 1-inch,	270 feet
Extension Gonic, 2-inch,	170 feet
Washington Street Extension, 1 1/4-inch,	151 feet
Adams Street, 1-inch,	819 feet
Gagne Street, 2-inch,	390 feet
Autumn Street Extension, 6-inch,	295 feet



CENTRAL FIRE STATION

Eastern Avenue Extension, 6-inch,	240 feet
Silver Street Extension, 6-inch,	158 feet
8-inch,	411 feet
Sherman St. Extension, Gonic, 1½-inch, 130 ft., 6. in.	
2-inch,	200 feet

On Sherman Street, Gonic, we removed two hundred feet of one-inch pipe replaced by two-inch. Two hundred and two feet of eight-inch pipe laid on Silver Street extension is to be paid for by the Studley Box and Lumber Co.

Total laid to date, 33 miles, 976 feet.

New services,	35
Services relaid,	43
Services discontinued,	21
Services to date,	1,639
Joint leaks in main pipe,	6
Leaks in service pipes,	14

Number of feet of service pipe laid during the year :

¾-inch,	3,091 feet, 4 inches
1-inch,	33 feet, 8 inches
1¼-inch,	200 feet
2-inch,	5 feet, 8 inches
8-inch,	33 feet

Gate valves set during the year :

1¼-inch	1½-inch	2-inch	6-inch	8-inch
1	2	4	5	2

An inventory of material and tools in this department January 1, 1917, is on file in the City Clerk's office.

To the committee and Mayor and Honorable Council I wish to extend my thanks for the assistance and support accorded me during the past year.

Respectfully submitted,

J. FRANK ELLIS,

Superintendent.

Report of Superintendent of Sewers

FOR THE YEAR ENDING DECEMBER 31, 1916

To the Committee on Sewers:

Gentlemen:—The annual report of the Sewer Department is herewith submitted.

Number of permits issued to do plumbing,	62
Connections put in during the year,	58
Connections to date,	1,295

Number of feet of main pipe during the year, 1,702
as follows:

Chestnut Hill Road, 6-inch,	279 feet
Stillings Court, 6-inch,	84 feet
Summer Street, East Rochester, 6-inch,	700 feet
Weare Street, East Rochester, 6-inch,	524 feet
Glenwood Avenue, 6-inch,	115 feet
Man holes constructed,	4
Catch basins,	5
Man holes raised to grade,	3
Sewer connections cleaned,	24

We have cleaned main sewer of various obstructions at East Rochester, off Allen and Lincoln Streets, city proper and the following streets in Gonic: Oak, Felker, Sherman, Church and Main.

The use of newspaper and other dry papers must be stopped and we are compelled to charge for all time consumed on such jobs.

An inventory of material and tools in this department January 1, 1917, is on file in the City Clerk's office.

Respectfully submitted,

J. FRANK ELLIS,

Superintendent.

Report of Chief Engineer of Fire Department

To the Honorable Mayor and City Council:

On rendering my report of the Fire Department for the year ending December 31, 1916, I would state that we have been very fortunate in not having many serious fires but we may not always be as fortunate therefore it stands us in hand to be prepared for whatever emergency may arise by having up-to-date equipment.

There have been 21 bell alarms, 61 still alarms (mostly chimney fires), 8 brush and forest fires, 2 bell alarms, 7 chimney fires at East Rochester, 5 bell alarms, 7 still alarms, 1 forest fire at Gonic making a total of 112 alarms for the year.

The watchman at Blue Job Lookout station, which is maintained by the state, reported 3 of these brush fires.

The amount of property involved is as follows:

Value of buildings,	\$67,712 50
Insurance of same,	48,500 00
Losses paid,	16,271 46
Value of contents,	122,800 00
Insurance on same,	96,265 00
Losses paid,	14,662 18

Gentlemen, I would recommend at least 500 feet of two and one-half inch rubber lined double jacket hose this year.

There have been purchased and added to the fire department this year, one combination motor truck, 1,000 feet of hose, 10 rubber coats, 10 rubber hats, 2

play pipes, 1 set of chains for the truck, 1 robe. Gentlemen, from September 22nd this motor truck has responded to 24 alarms; three of the building fires have been put out by the large chemical tanks and which has saved large water damages.

In behalf of the Board of Engineers I will take this opportunity to extend our sincere thanks to all the members of the fire department for the promptness with which they have discharged their duties during the past year.

We would also thank the Mayor and members of the fire committee for their good work for improvements in the department.

In conclusion I wish to thank the Mayor and members of the City Council for what they have done to assist the department during the year.

Respectfully submitted,

JOHN F. NUTE,

Chief Engineer, Fire Department.

ROCHESTER FIRE ALARM

Nos.

- 16 North Main Street, corner Bridge Street.
- 17 Main Street, corner Congress Street.
- 21 River Street, corner Lafayette Street.
- 23 Waldron Avenue, corner Chestnut Street.
- 24 Pine Street, corner Brattle Street.
- 25 North Main Street, near Rochester Grocery Co.'s store.

- 27 North Main Street, opposite North Street.
- 31 Wakefield Street, near school house.
- 32 Upper Wakefield Street, between Pleasant and Orchard Streets.
- 33 Hanson's Street, near the Rochester Hotel.
- 34 Summer Street, near Stone House.
- 35 Portland Street, near Gerrish Court.
- 36 King Street, corner Court Street.
- 37 Foot of Silver Street.
- 41 South Main Street, near Wallace's shop.
- 43 Upham Street, near Lincoln Street.
- 47 Foot of Charles Street, near electric car barn.
- 52 Charles Street, corner May Street.
- 54 Charles Street, corner Woodman Street.

SIGNALS

- 1 Engineer's test.
- 2 Fire all out.
- 6 Brush fire or fire at a distance.
- 22-22 Two blasts on the fire alarm repeated once will be the signal for no school.

Telephone service for calling the Chief Engineer at Fire Station, call 89. Residence, 251-11.

Report of City Marshal

To the Honorable Mayor and City Council:

Gentlemen:—I have the honor to submit for your consideration the annual report of the Department of Police for the year ending December 31, 1916.

The police force of 1917 consists of the following officers: George H. Magoon, city marshal; Isaac W. Rankins, assistant marshal; Ferdinand G. Sylvain, night watch.

ARRESTS

Number of arrests,		219
Drunks,	137	
Non Support,	7	
Selling liquor,	29	
Cruelty to dog,	1	
Damaging highway,	1	
Operating auto, while intoxicated,	1	
Operating auto, no license,	1	
Dealing in old junk,	7	
Assault,	3	
Brawl and tumult,	11	
Fornication,	1	
Having short fish,	2	
Desertion,	1	
Peddling without license,	1	
Gambling,	9	
Stealing,	7	

DISPOSED OF AS FOLLOWS:

Paid fines,	142
Suspended sentences,	20
Taken to county farm,	20
Taken to jail,	4
Run away,	1
Dismissed,	1
Given time to pay,	8
Case continued,	1
Case continued for sentence,	1
Cases discharged,	9
Sentenced to leave city,	1
Nol prossed,	3
Gave bonds,	3
Higher court,	1
Mittimus at call of marshal,	3
Placed on file,	1
	<hr/>
	219
Number of tramps lodged,	1,298
Meals served to prisoners,	93

In conclusion I wish to thank the City Solicitor and the Judge and Clerk of the Municipal Court for advice and assistance rendered in the discharge of my duties as City Marshal. Also the Assistant Marshal and Night Watch for faithful service in the discharge of duty.

Respectfully submitted,

CHARLES M. COOK,

City Marshal.

Note. Police telephone boxes are located at four different places as follows:

North Main Street, near Rochester Grocery Co.

Central Square, near Rochester Loan & Banking Co.

Boston & Maine Station.

South Main Street, near Webber's Store.

The City Marshal's ring at the police station, 107-4, will call the Marshal to either of these boxes, if he happens to be in that locality. City Marshal's residence call, 228-2.

Report of Street Commissioner

To the Committee on Roads, Bridges and Drains:

Gentlemen:—I herewith submit the following report for the year ending December 31, 1916:

EXPENDITURES IN EMERGENCY DISTRICTS

Dist. No.	Breaking Sidewalks	Sanding Sidewalks	Breaking Highway	Emergency Repairs
1	\$ 222 03	\$ 10 89	\$ 231 46	\$ 742 60
2			74 09	
3			159 67	142 18
4			122 58	18 11
5			59 21	29 35
6			80 87	46 11
7			116 35	82 86
8	463 79	251 43	267 55	456 19
9	364 87	49 07	133 52	356 07
10			76 44	154 91
11			25 08	
12			33 95	
13			72 44	
14			83 10	95 81

STREET REPAIRS

Local Streets,	\$ 583 03
Portland Street,	143 59
Common Street,	18 67
Franklin Street,	93 33

CITY OF ROCHESTER

171

Eastern Avenue,	\$ 718 70
Wakefield Street,	1,340 75
Chamberlain Street,	146 02
First Street,	51 45
Grove Street, East Rochester,	78 00
Union Street, East Rochester,	42 00
Washington Street,	2,212 88

SIDEWALK REPAIRS

Gonic, cinders,	\$ 33 95
Common Street, cinders,	17 71
King Street, cinders,	21 55
Winter Street, cinders,	9 00
Charles Street, cement,	304 20
River Street, cement,	117 47
Walnut Street, cement,	470 78
Main Street, East Rochester, cement,	251 40
Wakefield Street, tar,	196 73
Charles Street, cross walks,	68 00
Wakefield Street, cement,	45 22

ROAD REPAIRS

Reservoir Road,	\$ 132 50
Barrington Road,	59 39
Farmington Road,	114 56
Cross Road, near Spauldings,	60 00
Somersworth Road,	48 11
Chestnut Hills Road,	54 00
Meadersboro Road,	87 00
Gagne Road,	19 00
Strafford Road,	81 00
Strafford, Road, macadam,	5,513 62

MISCELLANEOUS ITEMS OF REPAIRS

Culvert repairs,	\$ 73 35
Bridges,	270 78
Clean-up week,	41 22
Draining water,	183 89
Drop cleaning,	101 35
Hauling snow from square,	174 00
Cutting bushes,	244 18
Patching square,	393 88
Patching South Main Street,	120 83

Surface drains laid on Charles and Broad Streets with necessary catch basins and manholes.

I wish to say that the costs given above are only of such work as I considered would be of interest to the public in general and not the entire expenditure of the department, which may be found in the report of expenditures of the various departments submitted by the City Clerk.

In conclusion I wish to express my thanks to the Committee and Honorable Council for the support and assistance accorded me in the performance of my duties during the past year.

Respectfully submitted,

GEORGE D. DAME,

Street Commissioner.

The Street Commissioner's telephone is 52-3 extension; residence 139-4.

Report of the Manager of Opera House

To the Committee on Public Buildings of the City Council:

Gentlemen:—As manager of the City Opera House for the year 1916, I submit the following report:

During the year the hall has been opened sixty times, for which rent has been received. There is every year a limited number of free openings, for which the attaches of the house do not ask any compensation. Of the openings for 1916, thirty-nine have been for out of town parties; theatrical companies, orchestras, and one moving picture company; and twenty-one have been for local functions.

I have booked one moving picture production, for the reason, I considered that the "Birth of a Nation" should be offered to the people of Rochester and vicinity, and the City Opera House was the only theatre available. This picture was played at some disadvantage, as we had to use a portable booth, and buy insurance permits to protect the building, but it was a splendid production, presented in a careful and efficient manner and well worth the difficulties encountered. For this privilege I considered it necessary to transfer to the Miscellaneous Department from the Opera House Department, the sum of fifty dollars and write the Opera House Department a license therefor. I trust that it will be but a few years before the City of Rochester will install an approved booth and a moving picture machine, in order that first class educational pictures may be shown in the city's best play house.

The checking room, which I mentioned in my last report, as being inadequate at all times to take care of the business offered, has been increased from one hundred and ten to two hundred apartments. The total cost of the checking room to date is \$142.71, which I think covers all that it will be necessary to expend, as with the installation of a strong fence about three feet from the opening, the room is well fitted to handle a crowd however large, without any congestion. The total net earnings to date have been \$120.75.

We have also had constructed for the use of the schools and such other patrons as desire them, portable stairs to be used in placing a large number of people on the stage at one time, so that all may be seen from the auditorium. The cost of this construction was \$32.64.

The patronage received by the largest one-night stands on the road is not sufficient to meet their large expense, so that many of them have cancelled their New England territory, however this theatre will continue in the future as in the past to give the public the best that can be secured in the show line.

The gross receipts for the year, including the amount on hand January 1, 1916, have been \$1,949.72 and the expenditures \$1,334.45 leaving a balance of \$615.27 of which \$564.84 has been transferred to the School Department.

I wish to thank you for your co-operation in bringing about the necessary improvements during the past year and the general public and the attaches of the House for their appreciation of our efforts.

Respectfully submitted,

F. E. HUSSEY,
Manager.

Report of Board of Health

To the Mayor and City Council of the City of Rochester:

We herewith submit our report for the year ending
December 31, 1916:

Number of contagious or infectious diseases reported,	24
Diphtheria,	13
Scarlet fever,	7
Measles,	3
Typhoid fever,	1
	24
Deaths from Diphtheria,	2
Measles,	0
Scarlet fever,	0
Typhoid fever,	0
Number of deaths from all causes (excluding stillbirths,)	141
Number of stillbirths,	7
Number of deaths from tuberculosis,	13
Number of deaths from pneumonia,	23
Number of deaths from cancer,	12
Number of deaths under 2 years,	22
Number of deaths over 70 years,	46
Number of deaths over 100 years,	1
Death-rate per 1,000 (basis 9,000) population,	15 2-3
Number calls on sick by health officer,	132
Number houses fumigated by health officer,	36
Number rooms fumigated by health officer,	98

Number dead animals buried by health officer,	4
Number complaints investigated by health officer,	61

Respectfully submitted,

DUDLEY L. STOKES, M. D.,
FORREST L. KEAY, M. D.,
MARTIN E. JONES,

Board of Health.

Report of Overseer of Poor

To the Mayor and City Council of the City of Rochester:

Following is a list of those receiving assistance from the city, and the amount of aid furnished for the year ending December 31, 1916:

CITY POOR

Helen Wilkinson,	\$ 147 32
Sarah J. Jackson,	115 90
Henry Perreault,	288 00
Lavinia J. McNish,	112 50
E. F. Dame,	124 50
Mrs. C. F. Blake,	240 23
Sarah McCallion,	72 00
Mrs. John Jacobs,	33 10
Ethel Baxter,	86 23
Mrs. Otis Thomas,	43 50
Mrs. Alex McDonald,	72 00
Wm. Rowe,	20 00
Alfred Lemire,	1 00
Mrs. Joseph A. Nadeau,	28 30
Nettie Bickford,	12 63
Mrs. Elmer Martel,	14 00
	<hr/>
	\$1,411 21

DEPENDENT SOLDIERS' AID

Amount of assistance furnished,	\$ 893 94
Total amount expended,	<u>\$2,305 15</u>
Appropriation for 1916,	<u>2,400 00</u>
Amount unexpended,	\$ 94 85

Respectfully submitted,

FORREST L. KEAY,

Overseer of Poor.

Report of City Solicitor

To the Honorable Mayor and City Council of the City of Rochester:

By ordinance the City Solicitor is required to make a report in writing to the Council of all civil suits or legal proceedings in which the City has any interest, begun, pending, or determined during the year. Therefore, Gentlemen, it is my duty to report to you the claims pending at the beginning of my term, the action taken, and the disposition made of them.

Coming over from the 1915 administration was a Bill in Equity or suit brought in behalf of the City of Rochester against the Boston and Maine Railroad, for a temporary injunction to restrain the Railroad from building the piers of the bridge below the city on the new road to Dover, at the place located by the Railroad. A hearing was had before the Court at Rochester on August 7, 1915, at which time all of the facts on behalf of the City were presented and the issue tried and determined. The injunction was then denied. At the September term, 1915, the case was continued. My attention was called to it at the February term, 1916, and after looking up the matter and learning that all the issues had been determined there seemed to be no reason why the case should be further continued on the docket and it was dismissed, without costs to the City.

During the 1914 administration of the City's affairs it was deemed wise by those in authority to sell a certain piece of real estate situate near Lafayette street,

owned by the City; a civil engineer was employed to make a survey of it, and a sale was afterward made to the Gagne Brothers. In this piece of land the City had previously laid two sewer pipes and constructed a septic tank, of which the City Solicitor did not know and was not informed, and the deed was prepared conveying the land without mentioning or reserving these pipe lines and tank. Early in the year 1915 I learned from a member of the City Council that these sewers and the septic tank were in this tract of land, and I immediately inquired from those making the sale what the conditions of the trade were, and was told that the sale was made subject to the future maintenance in this tract of land of these sewers and the septic tank but the Gagne Brothers refused upon request to reconvey the right to the City, and the 1915 administration took no action to recover these rights. Upon my election I deemed it a first duty to regain for the City the rights which, through no fault of the Solicitor's office, it had lost; the Gagne Brothers refused to deed the sewer rights to the City upon demand being made therefor; they also refused to accept a return of their money and reconvey the lot, and the Solicitor immediately caused a Bill in Equity or suit to be brought against them which was entered in Court at the February Term, 1916, at which term a decree establishing the title to the sewer and septic tank was entered in favor of the City, and the Gagne Brothers also gave a deed to the City of the same, both of which are now on file in the City Clerk's office, and all without expense to the City.

Coming over from the 1915 administration was the claim of Mrs. Sarah Sleeper against the City for injuries to her property from flooding cellar with sewage; a suit was brought in her favor against the City to re-

cover the damage. The matter was referred to the legal committee and after a conference with Mrs. Sleeper's attorney a satisfactory adjustment of the claim was made, the amount to be paid agreed upon by action of the Council was paid and the suit was abated.

Coming over from the 1915 administration was the claim of Leslie Howe against the City for injuries to his horse going through the Axe-Handle Bridge. Suit was brought on this claim, entered in Court, a technical defence was made thereto, it was referred to the legal committee and settlement of it was made cheaper than it could have been fought. The amount was paid by action of the City Council and the suit went out of Court.

Coming over from the matters of the 1915 administration was the action of Joseph Warren by appeal from lay out of sewer pipe line at Gonic. This appeal was taken both from the lay out and from the damages assessed. It was entered in Court and as usual in such cases referred to the County Commissioners. The position of the City as disclosed to the plaintiff's attorney is that Mr. Warren has no legal standing on the question of lay out; on the question of damages he has shown no disposition to bring the suit to trial and it is now pending upon the Court docket. This is the only suit now pending against the City of Rochester and there are no claims of which we have knowledge being made against the City growing out of any of the affairs and transactions for the year 1916.

The City through its Mayor, heads of departments and committees have done a large amount of advance constructive work, they have handled its affairs with skill, care and judgment, the rights of the people have been properly respected, the interests of the City have

been duly safeguarded, therefore the City business of 1916 seems to have been done in harmony and accord with the rights of those whose private interests have been affected and with a view to attaining the highest public good, and the promotion of the greatest future welfare of the City.

Respectfully submitted,

ELMER J. SMART.

Report of the Committee on Street Lights

To the Mayor and City Council of the City of Rochester:

Gentlemen:—We herewith submit the following report for the year 1916. During the year this committee have been busy as during the year 1915, trying to better the conditions of our streets as to pole locations and street lights. We have made tri-party lines on Bridge, River and Lafayette Streets and Waldron Avenue. The high voltage on Charles Street, mentioned in our last report has been removed. We have had new poles set on Charles Street, putting in twenty-eight new poles to replace fifty-one old ones.

We have granted petitions for new street lights as follows: One new light on Jackson Street, two new lights on Washington Street, one new light on Jenness Street, and have rearranged a light at the corner of North Main and Jenness Streets, two new lights on Dewey Street, one new light on Orchard Street, one new light on Linden Street, and have had a light changed at the corner of South Main and Linden Streets, one new light on Lowell Street, one new light on Summer Street, East Rochester.

We have rearranged lights on Autumn Street by changing the candle-power, which added two new lights to the street, one located in the rear of Rochester Hotel and the other at the entrance of private way leading to Leonard Street. We have rearranged the light on South Main Street, near the Colonial Theatre, by changing the candle-power, one suspended light doing

the work of two lights, making a saving of \$27.18 per year.

We have rearranged one light on Congress Street, and also at Wallace's crossing have installed a suspended light to better light the crossing gates. We have rearranged light at corner of Charles and Broad Streets, so that said light will light Broad and Scott Streets and Bradley Court. We have rearranged lights at the corner of Summer and Kimball Streets and at the corner of Eastern Avenue and Kimball Streets by installing suspension lights. The installation and rearrangement of lights have made it necessary to grant many petitions for pole locations from the Twin State Gas and Electric Company. Changing poles has rid the city of many difficulties from trees.

The Committee have received and acted upon many petitions from the New England Telegraph and Telephone Company, made necessary by installing new telephones. Records of all pole locations are on file at the City Clerk's office.

Respectfully submitted,

SAMUEL E. SHAPLEIGH,
FRED F. SEAVEY,
EDWARD P. MAXFIELD,

Committee on Street Lights.

STREET LIGHTS, DECEMBER 31, 1916
ROCHESTER

	350 c. p.	200 c. p.	80 c. p.	60 c. p.
North Main St.,	6		3	2
Walnut St.,			2	3
High St.,				1
Washington St.,			1	3
Jackson St.,				2
Maple St.,			2	2
Cove Court,				1
Pine St.,			2	4
Chestnut St.,			1	3
River St.,			2	1
Lafayette St.,			1	3
Moore's Court,				1
Bridge St.,			2	
Union St.,				1
Factory Court,				1
Wakefield St.,	4		4	2
Off Wakefield St., near Linscott Factory,			1	
Pleasant St.,				1
Orchard St.,				1
Summer St.,			2	4
Eastern Avenue,			1	1
Allen Street,				1
Autumn St.,	1		1	3
Leonard St.,				5
Chamberlain St.,				3
Prospect St.,				3
Portland St.,			9	4
Central Avenue,				1
McKinley St.,				1

	350 c. p.	200 c. p.	80 c. p.	60 c. p.
Pearl St.,				1
Wallace St.,				1
Heaton St.,				1
Silver St.,			1	1
First St.,				1
Western Avenue,			1	
Furber St.,				1
Winter St.,			6	2
Court St.,				1
Logan St.,				1
Spruce St.,				1
King St.,			1	2
Linden St.,				2
South Main St.,	1	6	2	5
Central Square,	1			
Wentworth St.,			1	1
Hanson St.,		1	1	3
Congress St.,			3	1
Myrtle St.,			1	
Woodman St.,				1
Granite St.,			1	
Charles St.,			14	1
Sheridan Avenue,			2	1
Glen St.,				1
Broad St.,				2
Scott St.,			1	
Hancock St.,			1	2
Church St.,				1
Upham St.,			2	1
Common St.,				1
Grant St.,				1
Lincoln St.,				1
May St.,				1

CITY OF ROCHESTER

187

350 c. p. 200 c. p. 80 c. p. 60 c. p.

Knight St.,		1	2
Academy St.,			2
Glenwood Avenue,			1
Jenness St.,			1
Dewey St.,			2
Lowell St.,			1

EAST ROCHESTER

Portland St.,		1	
Walnut St.,			3
Grove St.,		4	2
Green St.,		1	3
Cocheco Avenue,		2	2
Weare St.,		1	
Front St.,			1
Mill St.,		1	2
Main St.,	2	3	3
Abbott Street,			1
Pearl St.,			1
Summer St.,			3
Highland St.,			3
Pleasant St.,		1	
Autumn St.,		2	1

GONIC

Gonic Road from Car			
Barn to R. R. Crossing,		1	7
Main St.,	1	3	4
Railroad Avenue,		1	4
Maple St.,		1	1
Church St.,		3	6
Felker St.,		1	1
Oak St.,			2
	—	—	—
	2	21	99
			156

Report of the Trustees
OF THE
Rochester Public Library
1916

At a meeting of the Trustees of the Rochester Public Library, December 29, 1916, it was voted that the report of the Secretary, Librarian and Treasurer be presented to the City Council as the annual report of the Trustees for the year 1916.

Rochester Public Library, 1916

TRUSTEES

ROBERT V. SWEET, M. D., *ex-officio*

HORACE L. WORCESTER	Term expires	1916
WILLIS MCDUFFEE	“ “	1916
CORA B. HAYES	“ “	1917
FRANK B. PRESTON	“ “	1917
JOHN YOUNG	“ “	1918
J. LEVI MEADER	“ “	1918

TREASURER

JOHN L. COPP

LIBRARIAN

LILLIAN E. PARSHLEY

ASSISTANTS

MAUD B. WENTWORTH E. VELMA FOSS
ANNIE H. MCCRILLIS, East Rochester

JANITOR

GEORGE H. JACKSON

AGENCIES

Annie H. Shapleigh *East Rochester*
George H. Marsh *Gonic*

Report of Library Trustees

To the Honorable Council of the City of Rochester:

Gentlemen:—The trustees of the Rochester Public Library respectfully present the twenty-third annual report, also the reports of the librarian and treasurer for the year 1916.

It is gratifying to the trustees to be able to report one department of our public institutions which has been maintained within the appropriation. The careful and detailed reports of the librarian and treasurer which are a part of this report, show the financial condition and the work of administration. A work of constantly increasing breadth and usefulness to the city.

The high cost of living affects the library as well as the individual. Books are costing today about twenty-five per cent. more and stationery supplies nearly fifty per cent. more. For this reason the trustees have not been able to purchase any large number of the popular books. This, we believe, has something to do with the loss in circulation and yet we are glad to note that our circulation is larger than many of our more fortunate libraries in the state which are endowed with funds for the purchase of books.

We are pleased to note an increase of over 2,300 readers and students over last year.

In order to carry on the work of the library, to renew the insurance on the building, purchase new shelving and make necessary repairs we ask for an appropriation of \$4,200.

The trustees express their appreciation of the excellent work done by the librarian and the faithful and courteous service given by each assistant.

For the Trustees,

JOHN YOUNG,

Secretary.

Rochester, N. H., December 29, 1916.

Report of Librarian

To the Board of Trustees of the Rochester Public Library:

Gentlemen:—A report of the work of a library, measured in yearly periods, only deals abstractly with its three great principles, construction, conservation and distribution.

Constructing or building work in a library has to do, not merely with the adding of books but with the creation of needs and demands, as it contributes to the entertainment or the unconscious growth of the individuals who make up its patronage.

It is the aim of all who have anything to do with this work to build up never to tear down, to add books carefully, either the entertaining, the instructive or the useful, in fact to grow in every direction as fast as limited finances will allow. At the beginning of the year the library had 17,809 volumes, to these have been added 847 volumes, 593 by purchase, 79 by the binding of magazines and 175 by gift. Twenty-nine have been injured or discarded, making the entire number of volumes at the present time 18,627.

An unusually large number of gifts have been received, among them many valuable additions such as bound copies of old magazines which will help to complete files already in the library, sets of classics some in the original, some translations from the Greek, Latin or Italian masterpieces and many others from the well selected libraries of the Rev. Mr. Percival, the late Mrs. Sarah Peavey and others.

No doubt each donor echoes the sentiment of Mr. Harry Howard who said, when he recently presented a rare and costly set of the works of Luther Burbank, that, he considered it altogether too valuable a set to be shut up for the enjoyment of one or two people and that he gladly gave it to the library that every one in Rochester might use and enjoy it. Gifts and a spirit like that are what the library needs.

Second but no less important is the conservation of library resources. This means care and improvement of building, systematic efficiency in the work, accurate knowledge as to where every book, whether inside or outside of the library may be located, needful discipline in the rooms that the rights of all may be protected, as well as careful attention to the condition of each book, that it may not be tied up for weeks at a bindery or while missing leaves are typewritten. This speaks for itself if one notes the very few books lost and the record of books which have circulated from 200 to 500 times before worn out. The record of repairing shows 10,144 volumes mended at the library and 614 rebound.

Next and the end for which all other things are done is the distribution of the resources of the library. This has been accomplished in several ways, through the reading rooms, through the reference department and through the circulation of books. The number of books given out, smaller by 3,124 than last year, has exceeded in quality that of previous years. If one reckons that it takes at least twice as long to read a history or instructive book as a story of the popular variety and that out of the fiction circulated, over 9,000 have been so called standard fiction, the circulation for the year may bear the test in quality if not in quantity.

The entire number of books given out during the year was 65,637.

The children's room, sometimes a pitiable proposition, has often been crowded to its utmost capacity. Forty or more children have been counted in a room which contains but twenty-four chairs and three crickets, 75 in an afternoon is not unusual many staying several hours, and judging from conditions each book must be taken from the shelves at least once a week. 11,792 readers have been counted in this room and 17,960 juvenile books given out.

The 69 periodicals and magazines provided for the reading rooms have been much appreciated but the continued call for daily papers still remains unsatisfied. The reference work, one of the most important of the library branches has likewise been one of the most difficult, entailing as it has, in the case of young people, watchful eyes as well as ready minds and willing hands. The number of readers and students as counted has been 21,367. 2,318 more than last year.

Through the agencies the library has been able to distribute books more generally than it could otherwise have done. As rapidly as possible each circulating book will visit both Gonic and East Rochester. Probably the same reasons, scarcity of new books and interesting current events have caused the decrease in circulation at both agencies. East Rochester library was closed during the month of January but reports a circulation of 1,833 during the eleven months, 318 less than last year. Gonic gave out 3,046 books, 683 less than last report but it also states the very interesting fact that, during the two evenings which the library was open each week, 911 readers were counted.

In the work of the year, made up as it has been of

busy days, the librarian has had the faithful co-operation of the assistants. Miss Wentworth in charge of the delivery counter has also given first aid in the reference work and has attended to binding and filing of periodicals and pamphlets and kept a daily record of the day's work. Miss Foss in charge of the children's room has also assisted with the cataloguing, looked after the magazines for the reading tables and mounted and listed all pictures added, making all necessary reports. Miss McCrillis, general assistant, has had to fit in wherever needed, has done a large part of the typewriting and much of the repairing and has had charge of the East Rochester agency exchanges. Thus by the united efforts of the entire staff and the careful performance of the daily duties has the work of 1916, whether of construction, conservation or distribution, been accomplished.

I wish to express at this time my appreciation to all who have in any way contributed to the welfare of the library and the success of the work also to thank the trustees for their continued kindness and courtesy.

Respectfully submitted,

LILLIAN E. PARSHLEY,

Librarian.

Rochester, N. H., December 29, 1916.

CIRCULATION BY CLASSES

	Library	East Rochester	Gonic	Total
Fiction,	33,741	1,108	1,845	36,694
Juvenile,	16,485	602	660	17,747
Biography,	525	11	9	545
Periodicals,	3,955		472	4,427
General works,	40			40
Philosophy,	190	4	2	196
Religion,	283	8		291
Sociology,	506	4		521
Philology,	30	2	4	36
Science,	375	5		380
Useful arts,	497	15	20	532
Fine arts,	534	4	5	543
Literature,	1,228	39	10	1,277
History,	2,369	31	8	3,046
Total,	60,758	1,833	3,046	65,637

CIRCULATION FOR 1915 AND 1916 COMPARED

	1915	1916	Increase	Decrease
Fiction,	38,893	36,694		2,199
Juvenile,	19,071	17,747		1,324
Biography,	460	545	85	
Periodicals,	4,594	4,427		167
General works,	84	40		44
Philosophy,	211	196		15
Religion,	218	291	73	
Sociology,	522	521		1
Philology,	14	36	22	
Science,	369	380	11	
Useful arts,	494	532	38	
Fine arts,	623	543		80
Literature,	1,212	1,277	65	
History,	1,996	3,046	1,050	
Total,	68,761	65,637	1,345	3,830

SUMMARY FOR 1916

Number of volumes in library December 31, 1915,	17,809
Number of volumes in library, December 29, 1916,	18,627
Net gain for year,	818
Number of volumes received as gifts,	175
Number of volumes added by binding mag- azines,	79
Number of volumes purchased:	
Adult fiction,	258
Juvenile,	188
Non-fiction,	147
Number of books lost or worn out,	29
Entire registration for library cards,	6,701
Number of books given out at main library,	60,758
Number of books given out at East Roches- ter,	1,833
Number of books given out at Gonic,	3,046
Entire circulation for the year,	65,637
Decrease from last year,	3,124
Average daily circulation,	210
Number of books given out to teachers for school work,	982
Number of books reserved for teachers and students,	1,431
Number of unbound periodicals, pictures, clippings and pamphlets circulated,	3,679
Circulation of adult fiction,	31,126
Circulation of juvenile stories,	14,567
Circulation of non-fiction and standard fic- tion,	19,944
Entire number of readers for the year,	21,367

CITY OF ROCHESTER

201

Number of adult readers,	9,575
Number of juvenile readers,	11,792
Increase over last year,	2,318
Number of readers on Sunday afternoons,	815
Increase over last year,	164
Number of readers at Gonic agency,	911
Number of weekly and monthly periodicals provided:	
Rochester library,	64
Gonic library,	9
Number of periodicals listed and filed,	3,822
Number of books classified, accessioned and catalogued,	847
Number of books repaired at library,	10,141
Number of books rebound,	614
Number of books newly bound,	79
Number of out of town patrons,	27
Number visiting museum,	393

Gifts to Library and Museum

Books

Burrows, Nelson.
 Carnegie Endowment for International Peace.
 Carnegie Hero Fund.
 Carpenter, Frank P.
 Chase, Mrs. Abbie McD.
 Gutterson, Mrs. Lillian Peavey.
 Horne, Arthur.
 Howard, Harry F.
 Jenness, Charles G.
 Meserve, John W.
 Percival, Rev. C. H.
 Plantier, J. A.
 Richardson, Lewis.
 Ricker, Charles E.
 Snow, Mrs. L. P.
 Wallace, Miss Annie.

Pamphlets

American Jewish Commission.
 American Right's Commission.
 Anti-preparedness Commission.
 Bethlehem Steel Co.
 Boston and Maine Railroad Co.
 Butler Brothers.
 Carnegie Hero Fund.
 Chase, Mrs. Abbie McD.
 Colman, Watson.
 Deutsche Bank, Berlin.
 England War Pamphlets.
 German Commission.
 Hispanic Society of America.
 Hussey, Wallace.
 Jenness, Charles G.
 Lake Mohawk Conference.
 Library of Congress.

Maine State Board of Health.
 Mary Torr Chapter, D. A. R.
 National Cannerns Association.
 National Security League.
 New York National City Bank.
 Paris Chamber of Commerce.
 Pennsylvania Prison Society.
 Percival, Rev. C. H.
 Rockefeller, John D., Jr.
 Snow, Mrs. L. P.
 United Shoe Machinery Co.
 Woman's Christian Temperance Union.
 Woman's Peace Party.
 World's Peace Foundation.
 World's Purity Federation.

Periodicals and Magazines

Gutterson, Mrs. Lillian Peavey.
 Jenness, Charles G.
 Mary Torr Chapter, D. A. R.
 Percival, Rev. C. H.
 Wentworth, Charles C.
 Woman's Christian Temperance Union.

Gifts from Libraries

Berlin.
 Concord.
 Dover.
 Haverhill, Mass.
 Laconia.
 Manchester.
 Milford.
 Nashua.
 Somerville.
 U. S. Congressional.
 Wolfeboro Town Library.

Gifts from Publishers

Aero World.
 American Defense.
 Beacon.
 Builder.
 Choir.
 Christian Science Journal.
 Christian Science Monitor.
 Colby Voice.
 Congressional Record.
 Courrier des Etats-Unis.
 Dallas Morning News.
 Derry Enterprise.
 Facts About Sugar.
 Filipino People.
 Flying.
 Ford Times.
 Foster's Daily Democrat.
 Granite, Marble and Bronze.
 Green's Fruit Grower.
 Los Angeles Times.
 Mexican Review.
 National Association of Corporation Schools.
 New England Shoe and Leather Industry.
 New Hampshire Issue.
 New Hampshire Library Commission.
 Oriental Esoteric Society.
 Patent Office Report.
 Protectionist.
 Railroad Red Book.
 Railway News Bulletin.
 Rochester Courier.
 Springvale Advocate.
 Stenotypist.
 Strafford County Record.
 Telephone Topics.

Woman's Journal.
 Woman's National Magazine.
 Woman's National Weekly.

Gifts from Schools and Colleges

Bay Path Institute
 Bowdoin College.
 Brown University.
 Colby College.
 Columbia University.
 Dartmouth College.
 Harvard University.
 New Hampshire College.
 Oxford University.
 Princeton University.
 Yale University.

Curios

Gutterson, Mrs. Lillian Peavey.
 Rollins, George.
 Snow, Mrs. L. P.
 Whitehouse, Mrs. C. S.

Flowers and Plants

Richardson, Mrs. F. L.

Pictures

Chase, Mrs. Abbie McD.
 Gutterson, Mrs. Lillian Peavey.
 Keith, Mrs. Ira B.
 Snow, Mrs. L. P.

Loans

Brock, Mrs. C. A.
 United States Government.

FINANCIAL REPORT FOR 1916

Amount of money on hand January 1, 1916,	\$ 14 64
Received fines and book damages, library and agencies,	217 89
Received from out of town patrons,	11 65
Received from all other sources,	6 35
	<hr/>
	\$ 250 53
Turned over to John L. Copp, City Treas- urer,	\$ 235 00
Cash on hand,	15 53
	<hr/>
	\$ 250 53

Respectfully submitted,

LILLIAN E. PARSHLEY,

Librarian.

December 29, 1916.

PUBLIC LIBRARY RECEIPTS

BEQUESTS

Jennie Farrington annex fund,	\$1,000 00
Interest on note to January 1, 1917,	35 30
	<hr/>
Total,	\$1,035 30

RECEIPTS

Balance in treasury December 31, 1916,	\$ 4 23
City appropriation,	3,800 00
Received from librarian,	235 00
Interest from Jennie Farrington fund,	35 30
	<hr/>
	\$4,074 53

EXPENDITURES

Books purchased from general fund,	\$ 594 25
Books purchased from Jennie Farrington,	35 30
Periodicals,	162 40
Binding,	247 60
Printing to include annual report and bulletin,	129 65
Supplies and incidentals,	148 39
Furnishings,	16 04
Repairs,	18 69
Coal,	221 61
Lighting, supplies and repairs,	190 46
Telephone,	27 40
Gas,	6 00
Gonic :	
Salary of librarian,	\$50 00
Lighting,	2 72
Periodicals,	11 10
Insurance,	2 50
	<hr/>
	66 32
Librarian,	750 00
First assistant,	417 34
Second assistant,	300 00
Third assistant,	250 00
Janitor,	400 00
Extra assistance,	8 80

Secretary of board of trustees,	\$ 25 00
Expenses of Sunday opening,	51 00
Balance on hand,	8 28
	<hr/>
	\$4,074 53

JOHN L. COPP,

Treasurer.

I have examined the receipts and expenditures of the financial reports of the librarian, Lillian E. Parshley, and the treasurer, John L. Copp. I find the same correctly cast and properly vouched.

JOHN YOUNG,

Secretary of the Board of Trustees.

Rochester, N. H., December 29, 1916.

Annual Report

OF THE

School Board of the City of Rochester

NEW HAMPSHIRE

For the year ending Dec. 31, 1916

At the regular monthly meeting of the School Board of Rochester, March 8, 1917, the Superintendent of Schools read his report for the year ending December 31, 1916. This report was accepted and adopted and ordered printed as the report of the School Board to the City Council and to the citizens of the city.

CHARLES A. BRECK,

Secretary.

Rochester, N. H., March 9, 1917.

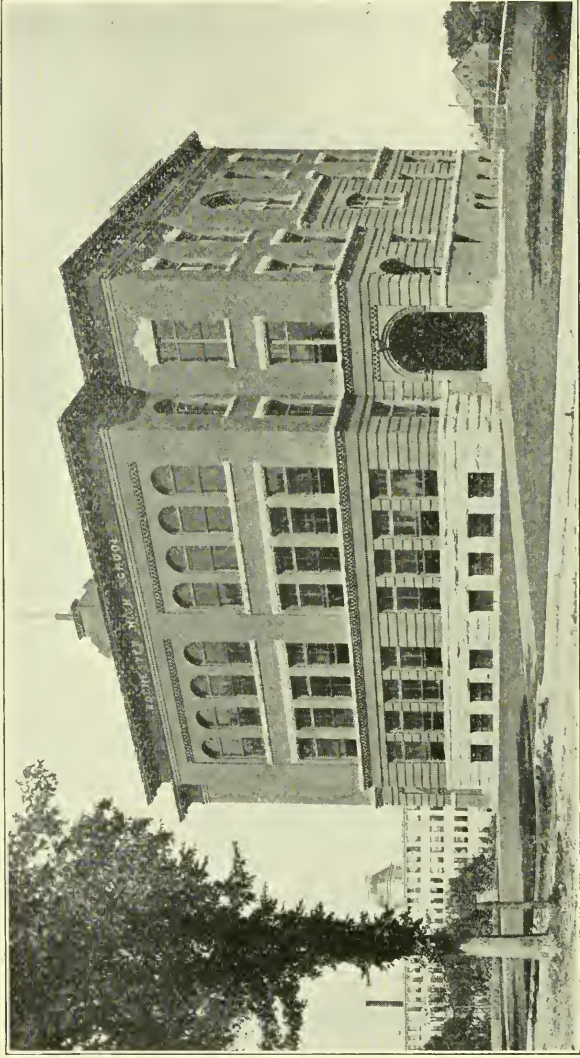

ROCHESTER HIGH SCHOOL

School Board, City of Rochester

AS ORGANIZED FOR 1916

PRESIDENT

HON. ROBERT V. SWEET

SECRETARY

CHARLES A. BRECK

MEMBERS OF SCHOOL BOARD

<i>Ward One</i>	{ GEORGE F. WILSON IRVING C. FAUNCE
<i>Ward Two</i>	{ ALBERT I. HALL ALBERT P. LITTLE
<i>Ward Three</i>	{ ELLWOOD S. JENNESS GRANVILLE F. GRANT
<i>Ward Four</i>	{ PETER T. HARRITY FRANK D. STEVENS
<i>Ward Five</i>	{ JUSTIN A. EMERY MRS. NORMA C. SNOW
<i>Ward Six</i>	{ WILLIAM S. LOUGEE NATHANIEL T. KIMBALL

STANDING COMMITTEES, 1916

Finance—Sweet, Lougee, Hall.

Teachers and Salaries—Faunce, Mrs. Snow, Little,
Jenness, Harrity.

Studies and Text Books—Hall, Emery, Jenness.

Schoolhouses and Grounds—Lougee, Wilson, Kimball.

Printing and Supplies—Kimball, Faunce, Stevens.

Transportation—Emery, Wilson, Grant.

Truancy—Mrs. Snow, Harrity, Little.

School Board, City of Rochester

AS ORGANIZED FOR 1917

CHAIRMAN

JOHN LEVI MEADER

<i>Ward One</i>	{ IRVING C. FAUNCE GEORGE F. WILSON
<i>Ward Two</i>	{ ALBERT P. LITTLE MILES H. DUSTIN
<i>Ward Three</i>	{ GRANVILLE F. GRANT MYRON I. JENNESS
<i>Ward Four</i>	{ FRANK D. STEVENS PETER T. HARRITY
<i>Ward Five</i>	{ NORMA C. SNOW BURT R. COOPER
<i>Ward Six</i>	{ NATHANIEL T. KIMBALL ROBERT V. SWEET

STANDING COMMITTEES, 1917

Finance—Meader, Grant Cooper.

Teachers and Salaries—Faunce, Mrs. Snow, Little, Jenness, Sweet.

Studies and Textbooks—Cooper, Jenness, Sweet.

Schoolhouses and Grounds—Wilson, Kimball, Dustin.

Printing and Supplies—Kimball, Faunce, Stevens.

Transportation—Grant, Dustin, Wilson.

Truancy—Mrs. Snow, Little, Harrity.

SUPERINTENDENT OF SCHOOLS

CHARLES A. BRECK

Office at High School building. Office hours: 8:00 a. m. to 9:00 a. m.; 3:30 to 4:30 p. m., daily; except Saturday.

JANITORS

J. Harry Dame, Head Janitor,	High School Building
George E. Horne,	Allen Building
Charles R. Brackett,	Maple Street Building
Leroy S. Redlon,	School Street Building
Frank R. Hayes,	Gonic Building
George M. Rankin,	East Rochester Building
Willis E. Meader,	Meaderboro Building

TRUANT OFFICERS

Martin E. Jones

The Janitors of the several school buildings

CONTRACTORS FOR TRANSPORTATION

From September, 1916 to June, 1917

Jesse C. Baker	Joseph O. Hayes
Edward Bickford	Mrs. Frank E. Hodgdon
J. Wesley Blaisdell	Mrs. Addie F. Hussey
George Gagne	Mrs. Lucy A. Jenness
A. Roscoe Tuttle	Charles B. Keyser
S. E. Colomy	Ezra S. Smart
Ralph A. Hall	Sumner Watson

Report of the Superintendent of Schools

To the School Board of Rochester:

I submit herein my second annual report as superintendent of schools, for the year 1916, it being the twenty-fifth in the series of such reports. The report is brought down to March first of the present year.

THE TEACHING FORCE

The following changes have occurred since my last report:

RESIGNED	SCHOOL	ELECTED
Ethel C. Magoon Walter L. Harrington Cynthia L. Knowles	High, English and History Commercial German and History Dom. Arts and History	Mildred C. Chutter Arthur W. Leavitt
Eunice L. Hammett Helen W. Plumer Mildred C. Chutter Ruth Libby	Commercial Mathematics English and History	Elizabeth S. Woodworth Alice E. Donovan Ethel Gilpatrick Florence E. Arnold
Elna Mortenson Hazel L. Wingate Susan Shaw Sara J. Holland Laura E. Elms Pauline Sweet (Subst) Jessie H. Tennie Agnes M. McCarthy	Gonic, Principal Grade VII, VI, V, I, East Rochester, Principal Grade III-IV. II, II, School St., Grade II,	Elna Mortenson Ann F. Beggs Marion A. Littlefield Mary A. Wentworth Helen A. Watson Hazel L. Wingate Ada Maude Perkins Jessie H. Tennie Lottie C. Ricker (Subst.) Eleanor Fownes (Subst.)

SCHOOL FINANCES

The cost of maintaining schools shows a tendency steadily to increase. In the ten-year period 1907-1916 inclusive the expenditures for Rochester schools grew from \$26,455.38 to \$42,926.60, and this in spite of the fact that the salary schedule, the chief item of expense, has remained unchanged for the period. This

increase was, of course, due in part to the increase in school population from 1,071 in 1907 to 1,329 in 1916. That this accounts, however, for only a part of the increased cost is shown by the fact that the average cost per pupil increased in the same period from \$23.41 to \$32.30. There are several years in which the average membership of the schools is less than in the year preceeding, but there is no year in which the cost of maintaining schools does not show an increase. It is quite certain that this tendency to increase will not only continue, but will be accelerated in the immediate future. An increase in teachers' salaries has become absolutely necessary, and has already been decided upon by the school board. The cost of everything purchased and of every kind of service is abnormally high, and steadily increasing. For example, we are paying for paper, and paper products, between three and four times as much as we paid two years ago. Under these circumstances it is impossible that school expenditures should show a decrease, or even remain at their present level.

There are some questions in the minds of thoughtful citizens which need to be answered. The first thought of the tax payer, when he sees school expenses steadily rising over a term of years, is that there is something wrong, that somebody is guilty of carelessness and extravagance. He wants to know, if the schools which he attended were good enough for him, why they are not good for the present generation. The reply to that query is simple, namely, that the schools which were good enough for him are not good enough for the present generation, and he would be the first to protest if the school board should attempt to return to the conditions of a former generation. The

people are demanding more and more of their schools; better schoolhouses and furnishings, more careful attention to the health of teachers and pupils, more practical courses, more expert service, and these all involve an increased expense. There is, and there has been no carelessness or extravagance in school expenditures. Doubtless an observer may find examples of waste in the use of supplies or lack of judgment in purchases, but in general the utmost economy is practiced and the greatest pains taken to obtain full value for every dollar spent.

There is a prevalent idea that the cause of increase in school expenses is the enlargement of the program of studies by the addition of new and expensive courses. Domestic arts and eighth grade Latin are cited as examples for the present year. Doubtless the commercial course was cited as an example in earlier years. Now it is true that the increased cost of maintaining the high school accounts in part for the increased expense in the ten year period which I have mentioned, not because new courses have been introduced, but because the high school has increased from 187 in 1907 to 298 in 1916, and because its equipment of books and apparatus has been improved. The high school period is of course the most expensive part of the school course, both for instruction and supplies, and a marked increase in attendance in these grades must involve large increased cost. But as to the cost of new courses it is plain that it requires a certain number of teachers to instruct a certain number of pupils, and these teachers cost no more if teaching new courses than if teaching older courses. To cite the case of this year—many people take it for granted that the addition of domestic arts to the program means that the expense of running

the high school is increased by just the cost of maintaining this department. As a matter of fact we dropped from our program the courses in German, substituting for them the new studies. The teacher who left received a salary of \$700, while the one who takes her place receives a salary of \$600, a saving of a hundred dollars, which goes far to meet the expense of equipment for the new courses, and the equipment is good for a long term of years. The introduction of Latin into the eighth grade was equally inexpensive. No textbooks are used, except in one class, and the only expense of the course is for the note books and cards used in instruction.

TABLE A
SCHOOL EXPENSES 1915
Comparative Statement

City or Town	Total Expenditures	Rate of School Taxation	Average Exp. Per Pupil	Rate of General Taxation	Proportion of Income to Schools
Berlin	\$ 42,774.23	\$.392	\$34.22	\$1.90	21 pc.
Concord (Union)	115,526.05	.771	43.48	1.63	47 pc.
Dover	48,585.01	.347	38.34	2.00	17 pc.
Farmington	11,995.17	.488	38.08	2.25	22 pc.
Franklin	28,697.35	.458	37.12	1.65	28 pc.
Keene	56,309.75	.543	34.52	1.80	30 pc.
Laconia	35,434.43	.311	30.54	1.54	20 pc.
Littleton	26,779.27	.726	30.67	2.40	30 pc.
Manchester	236,344.71	.288	34.50	1.58	18 pc.
Milford	21,082.28	.492	27.55	1.72	29 pc.
Nashua	126,631.22	.447	41.47	1.92	23 pc.
Newport	20,733.30	.543	29.07	1.50	36 pc.
Portsmouth	61,138.99	.505	29.33	2.26	22 pc.
Rochester	37,545.59	.439	28.25	1.77	25 pc.
Somersworth	23,957.77	.388	37.55	1.72	23 pc.

Average rate of general taxation for the state, \$1.68.

Another idea which is generally held by our citizens is that Rochester is making unusual sacrifices in the way of taxation on behalf of its schools, that the tax rate is unusually high, that the city devotes an unusual portion of its income to the schools, and that it really cannot afford to appropriate more money for its schools without raising its tax rate to such a figure as to be detrimental to the best interests of the city. A study of the table (A) will show how little basis in fact there is for these ideas. The figures in this table are taken from the official lists of the state department of education and the state tax commission, and are the latest available for the department of education. Figures are given for the eleven cities of the state, with four of the larger towns chosen at random. Referring to the table it will be seen (column 2) that, of the fifteen places mentioned, nine have a higher rate of school taxation than Rochester, and only five have a lower rate. The rate of school taxation is, of course, the final test of the sacrifices a community is making for its schools. Turning to the matter of average cost per pupil (column 3) it will be seen that every city and town on the list, except one, spends more upon the average pupil than Rochester. As to the rate of general taxation, (column 4) so far from being at the head of the list, and heavily taxed, Rochester is slightly above the average for the entire state. Of the places mentioned in the table nine have a higher rate of general taxation, and only five a lower rate. As to the proportion of total expenditures given to the schools it will be seen (column 5) that Rochester, with 25 per cent. occupies the seventh place, with six towns and cities devoting a larger, and eight a smaller proportion to the schools.

TEACHERS' SALARIES

The statement has been publicly made that Rochester teachers are amply recompensed at present, and that the action of the school board in voting an advanced schedule is an example of unjustifiable extravagance. This proposition, which doubtless expresses the idea of a good many people, may well receive some comment. Our elementary teachers, who are affected by the new schedule, are paid for thirty-seven weeks of the year. Unfortunately they cannot hibernate the other fifteen, but must continue to expend money in living as usual. That means that a beginner, who receives \$360, has, for the 365 days of the year, less than a dollar a day. The necessary expenses for board and room are \$6 to \$6.50 a week. A teacher receiving our maximum, \$450, is paid less than a dollar and a quarter a day throughout the year. Teaching is an exhausting and nerve wearing profession, and teachers, as well as pupils, require all the time of the short vacations in winter to recuperate, if they are to maintain their efficiency. Nobody, of course, needs eleven weeks' vacation in the summer, yet the necessity of working during this time requires teachers to go without a suitable and necessary vacation, because it is usually impossible to secure positions for a brief time. Many wish to spend a part of the vacation in study at one of the many summer schools, and this sort of study is an immense gain to the teacher and the school system which employs her, but most teachers are debarred from this necessary means of efficiency by lack of money. It would be a profitable arrangement for any school system, which would soon place its schools on a high level of efficiency, to pay teachers for twelve

months of the year, and then require that they spend six weeks in the summer in study at some approved summer school.

But disregarding the necessity of living when school is not in session, and considering compensation for term time only, it appears that the minimum salary, under our schedule, is \$9.73, and the maximum \$12.16 a week. Upon this amount teachers must live, and meet all those demands which come to a person of culture, for dress, books, vacations, dental and medical service, church and benevolent contributions et cetera. That our teachers are receiving ample compensation for all these needs only one will declare who has never faced the problem of making both ends meet on such a salary. As matter of cold fact our teachers do not succeed in living on their salaries. I have in hand a statement from nearly every teacher giving a schedule of their actual expenses, which almost invariably is much greater than their salaries. The deficit is made up, either by work done outside school, or by the generosity of parents. I do not believe that any self-respecting community wishes to pay its devoted public servants a wage so pitiful that it must be eked out by gifts and earnings from other sources.

Not only is our present salary schedule not sufficient, as compared with the needs of a teacher's position, but it does not compare favorably with the amount which other young women earn in stores, factories, and domestic service, employments which do not involve the same requirements as to character, ability, training and experience. Nor does our schedule compare favorably with salaries paid in other places in our own commonwealth, which, in turn, are much below salaries paid in many other states of the Union. An

examination of the accompanying table (B) will not be flattering to local pride. This table is based upon the

TABLE B
SALARY SCHEDULE 1916
Elementary

	Mini- mum	Maxi- mum		Mini- mum	Maxi- mum
Rochester (old)	\$360	\$450	Franklin	\$444	\$666
Rochester (new)	400	500	Laconia	400	600
Berlin	400	625	Manchester	500	700
Claremont	444	555	Milford	360	600
Concord	400	800	Nashua	400	650
Derry	370	481	Newport	450	500
Dover	350	650	Portsmouth	400	650
Exeter	432	540	Somersworth	525	575

latest figures, procured from the superintendent of schools in each place. The list does not exactly correspond to that in table A because the two tables were made out at different times, with no thought of using them together. Turning to the table it will be seen that, of the fifteen cities and towns included, only two have a lower minimum than our old schedule, and only three a lower minimum than our new schedule. Comparing our maximum salary, which is of course the significant figure, with that of the other places it is seen that no city or town on the list has so low a figure as that of our old schedule, and that only one town has a lower figure than that of our new schedule. One town has the same figure, while twelve out of the fifteen have a higher figure.

This table is confined to elementary school salaries, because that is the subject immediately in controversy.

The same relative position for high school salaries will be shown by figures which are not tabulated here. I have said enough, perhaps, to make it clear that popular ideas with regard to teachers' salaries and to school expenditure in general are widely at variance with the facts.

PROGRAM OF STUDIES

In my report of last year I said that "the first matter which presents itself is the organization of the program in the effort to cast out all useless topics and subjects, to reduce the subjects taken to their minimum essentials, and thus find time for those matters which are of supreme importance." Almost immediately after the publication of this report the revised edition of the state program of studies was received, which attempts to do exactly these things, among others. This program, which represents the best educational thought and experience of New Hampshire, is a radical document, and departs widely from the old course. It is a bold attempt to do what educators have talked of doing for a long time. It puts the different studies and the different topics within the studies at the point in the program where the mind of the child is best adapted to dealing with them. It eliminates non-essentials, and insists that essentials shall be finally mastered in the grades to which they are assigned, rather than reviewed again and again, in the hope of doing by constant repetition what ought to be done by efficient teaching. It abandons the formal teaching of any subject after the time when formal teaching ceases to be useful, and places great reliance upon the constant incidental teaching of subjects in the daily work of the

school. It classifies studies according to the method of teaching which is to be applied to them, one class being assigned a regular place upon the daily program, with drill and daily recitation, such as arithmetic, reading in the lower grades, spelling in certain grades, etc. Another class is taught occasionally or incidentally, receiving quite a different treatment from the first class, such as nature study, humane treatment of animals, cooking and sewing, etc. A third class of studies is mastered by reading, either in class or in study period or possibly at home. Much of history, geography, literature, etc., may well be mastered in this way. This makes the daily work of the school much more varied and intelligent than the constant succession of set recitations in every subject alike.

Perhaps the most notable change from the old program is the treatment of the seventh and eighth grades as an introduction to secondary school work, and the arrangement of a program for these grades as a junior high school. It has long been felt that the work done in these two grades was unsatisfactory, and not well suited to the age and mental development of the pupils. These are the years of early adolescence, when pupils are no longer mere children, and cannot be made to take an interest in the drill work of earlier years. They are beginning to think, and need something new and fresh which appeals to their awakening powers and interests. We have heretofore kept them at work upon the studies of previous years, merely reviewing and repeating in expanded form what they have already studied. The new program presents new and interesting courses, and makes these years, instead of a dull review, a gateway into new and fascinating fields of knowledge.

We have attempted this year to adjust ourselves gradually to the new program. Each school has set itself the task of completing the work which the new program demands for previous years, and of going on with the studies of its own year as far as possible. No attempt has been made to do the same thing in each room of a grade, but rather to do exactly the things which each room needs to put itself in satisfactory relation to the program. Our experience with the new program thus far has been highly satisfactory. Especially in the seventh and eighth grades we have found an unexpected interest and enthusiasm which I can hardly overstate, developed by the new studies. I think that these years will take on new meaning and worth to the pupils when we have fairly introduced them to the full program designed for them.

SCHOOLHOUSES

Your committee on schoolhouses and grounds last year made a very careful survey of school property, spending several half days in visits to and inspection of the various buildings. They found a great amount of repairs needed, but limited themselves to those things which were of urgent importance in saving the buildings from deterioration. These more than exhausted the appropriation for repairs. The most important single item was the shingling of the Gonic schoolhouse. Besides these repairs undertaken with the regular appropriation a special appropriation by the council provided a new boiler in the School Street building, which is solving all the problems of sufficient heat in that building.

Two rooms at the East Rochester school have been

furnished as dining room and kitchen through the joint efforts of the village improvement society and the school board. Gas has been installed for cooking, and necessary furnishings of table, chairs, cooking utensils and table service have been provided. The noon hour is spent very happily by a teacher and some fifteen pupils in preparing lunch, and eating it in civilized fashion. Many lessons in home making are learned during the hour. Lunches are served in the same way, though with an inferior equipment, at the Allen and School Street buildings, and plans are under way for introducing it at Gonic.

Good progress has been made during the year, through the efforts of the Parent-Teacher Association, in furnishing school grounds with apparatus for play. A variety of ball games, with swings, teeters, and sand piles, have already been installed. Through the efforts of pupils Victrolas have been purchased for the Wakefield Street, East Rochester and Allen schools.

INSTRUCTION

We have paid particular attention to reading in the lower grades, and I have tried to provide in the primary grades a sufficient amount of reading matter so that the children would be led on to read the full amount of which they are capable. Besides the books in sets for oral reading there has been provided in each room a group of single volumes in quantity sufficient to supply every child who might have opportunity to read at his seat during the day, and quite as much reliance has been placed upon this voluntary silent reading for progress as upon the oral class exercise.

We have also laid special emphasis in grades III to

VI inclusive upon spelling. We are making an effort to completely master a selected list of words for each grade which consists of the words actually used by children of this age, the list having been determined after years of study and investigation of the vocabulary of children.

For the balance of the school year we shall lay especial stress upon arithmetic, in the effort to make the children efficient in the fundamental and practical operations of that science.

At East Rochester we are making a thoroughgoing experiment in departmental teaching, the teachers dividing the subjects of instruction between them, each taking various classes in their chosen subjects, thus limiting themselves to a smaller number of subjects with the idea of concentrating upon these, and increasing the value of their teaching. The school program has come to involve so many subjects that it is difficult for a teacher to be thoroughly proficient in them all.

A large percentage of the pupils undertook home gardens last spring under the direction of the schools and it is our expectation that an even larger number will plant them this year, since vegetables have advanced to such unheard of values.

I take pleasure in acknowledging the continued and hearty support of your board in all efforts in behalf of the schools.

Respectfully submitted,

CHARLES A. BRECK,

Superintendent.

Report of the Principal of the High School

Mr. Charles A. Breck, Superintendent of School:

I herewith submit the annual report of the High School. In the class of 1916 the following pupils were given diplomas:

NAME	PRESENT OCCUPATION
Marie Bailey,	Office E. G. & E. Wallace Shoe Co.
Gladys Bickford,	N. H. State College.
Helen Cate,	At home.
Miriam Davis,	Shaw's Business College.
Alice Goodwin,	F. W. Woolworth & Co.
Marjorie Green,	N. H. State College.
Esther Gordon,	Becker's Business College, Worcester.
Ethelle Hayes,	N. H. State College.
Edith Hodgdon,	N. H. State College.
Gladys Howard,	Office R. & F. Seavey.
Gladys Jacobs,	Deaconess Training School.
Dorothy Kendall,	Post Graduate, R. H. S.
Emilie Little,	Office F. L. Kendall.
Norma McCrillis,	Simmons College.
Ruth McDuffee,	Simmons College.
Ruth McIntyre,	Married, Mrs. Samuel Hart- ford.
Gertrude Miller,	Office Salinger Bros., Dry Goods.
Rhona Nutter,	Courier Publishing Co.

Name	Present Occupation
Lillian O'Neal,	Office Charles Colman, Real Estate.
Gladys Osborne,	Mass. Homeopathic Hospital.
Rena Otis,	N. H. State College.
Arleen Perrault,	Salinger Bros., Dry Goods.
Addie Reynolds,	N. H. State College.
Blanche Ricker,	Office Justin A. Emery.
Phoebe Ricker,	At home.
Mildred Shaw,	Leland Powers School of Oratory.
Vivian Walker,	F. W. Woolworth & Co.
Gladys Wingate,	Office Wm. H. Champlin,
Ernest Campbell,	At home.
Burton Davis,	Cloverdale.
Frederic Emery,	N. H. State College.
Erlon Furbush,	Cocheco Woolen Mills.
Arthur Hamilton,	Cocheco Woolen Mills.
Hugh Hamilton,	Cocheco Woolen Mills.
Wesley Hurd,	Wm. H. Champlin, Planing Mill
Ovide LaMontagne,	N. H. State College.
Albert Leblond,	Linscott-Tyler-Wilson Co.
Cecil Morrison,	N. H. State College.
Downing Osborne,	At home.
Donald Stevens,	Boston University.
Harold Trask,	Petty Officer, U. S. Navy

The total enrollment for the year is 278, divided as follows: 2 post graduates; 41 seniors; 63 juniors; 84 sophomores; and 89 freshmen. Of this number 24 have left school, leaving the present membership 254 as compared with a total enrollment of 302 and a pres-

ent membership of 262 at a slightly earlier date last year.

The changes in the teaching force since the last report have been even more numerous than usual. In fact, since February 1916, five positions on the staff have been responsible for eight newly elected teachers, besides four substitutes serving for one or more weeks each. The list of these vacancies is given elsewhere and need not be repeated here, but its magnitude is very significant. Under such conditions, it is inevitable that the efficiency of the school should be seriously impaired and that the pupils, particularly in some of these classes, should be materially handicapped in their work. In general, the new force is working faithfully and energetically; and on the whole is efficient and capable; but it is impossible for a pupil to do good work with such frequent changes in teachers. This school loses, on an average, nearly 50 per cent. of its staff each year; which means that far too much time and effort are wasted each year, both by teachers and by pupils in mere readjustment. It is of the most vital importance that this school should retain as long as possible teachers who have demonstrated their value and who have become acquainted with the particular conditions and problems of the city. I believe this matter of securing and retaining capable department teachers is the most serious problem with which we have to contend.

During the year, the greatest changes in the school organization have been the installing of a Domestic Arts curriculum and in the introduction of Latin in the eighth grade. The Domestic Arts department is meeting a long felt want and is developing rapidly in lines of practical value. The rooms fitted for the work are

ample for present needs and the equipment entirely satisfactory. Ten pupils entered this department this year, and a much larger enrollment is to be expected next fall. The Latin work is in accord with the new plan of the State Department, looking toward a new grouping of the grade work. Our own share in this change is by way of an experiment in teaching Latin by the "direct" method. Miss Taylor of the Latin department of the high school has given a spare period daily to this work with the eighth grade in the high school building. Next year, this group of pupils will be brought into direct competition with pupils taught under a different method; and we shall then be able to reach some definite conclusions as to the comparative merits of the different systems.

For the future, it is evident that the high school program will need substantial revision. Certain subjects now being taught, notably Ancient History in the freshman year, have little apparent relation to the real needs of the pupil. In general, however, I would recommend postponing most of such revision for a year or more as the new program for secondary schools of New Hampshire is nearly completed and will certainly be out some time during the next school year.

During the year, the school has carried on its usual activities. Class socials, athletic and debating teams, the school paper, the entertainment course, prize speaking, and several other extra-school interests have received a hearty and efficient support from the student body and from the city at large. The class of 1916 provided the hot water heater needed to make the shower bath available; the Rochester Woman's Club gave \$25 for the equipment of the Domestic Arts department; and the class of 1913 has promised to install

a second sanitary drinking fountain. For the second year the Springfield scholarship was awarded to Miss Ruth McAllister, '14, now in the class of 1919 at Bates.

As for the administration of the school, the greatest cause for complaint is the vast number of unnecessary tardinesses caused largely by apparent failure on the part of the parents to appreciate the importance of punctuality as a habit. As a matter of fact, this school has one of the worst records of any high school in the state in this particular respect; and most of this condition is absolutely not the fault of the pupils. When a boy is allowed to sleep until it is impossible for him to reach school on time, or when a girl is sent a half mile out of her way after twenty minutes of eight, it is not the fault of the pupil that he or she is late; but rather carelessness or thoughtlessness on the part of the parent is at the bottom of the difficulty. We have many pupils who come three to five miles to attend school; they are almost never late. Most of our tardinesses come from pupils who live comparatively near the school building. I might add further that a majority of those tardy pupils come from homes where it is not a financial necessity for the boy to work so hard and so long that his punctual attendance at school has to suffer.

The Parent-Teacher Association organized this year, has already accomplished much in the way of securing more efficient co-operation between the home and the school; and it is likely that it may be able to assist materially in improving this condition. On the other hand, we may be forced to take more radical steps and absolutely refuse to admit tardy pupils who do not have a good excuse to present. Several schools have already adopted similar rulings, and it is evident that

the existing condition cannot be allowed to continue here.

In connection with this matter, it is more and more apparent that the old question of one or two sessions will have to be considered once more by the Board. At present about 75 per cent. of the Massachusetts high schools have the one session plan, but the trend of the last few years has been toward the double session. In this state, the tendency is toward two sessions, both as a matter of practice and also as a theory approved by the State Department. Our present system with its long interval between the first two meals of the day does constitute a real danger to the physical well-being of many of our pupils; and we have not yet been able to handle the lunch problem satisfactorily. As our Domestic Arts department increases in size, we look for improvement in this respect; but I am inclined to the belief that the eventual solution will bring this school back to the two session plan.

May I express once more my sincere appreciation of your helpful co-operation; and also of the active and energetic support given the school by the Board and by the citizens in general.

Respectfully submitted,

GILMAN H. CAMPBELL.

Report of Supervisor of Music

To the Superintendent of Schools:

Sir:—

The following is the report of work done in music during the past year:

I find a large improvement over work done last year, and speak particularly of the work done in reading and writing in the lower grades. It is a great satisfaction to find our children not only able to sing music at sight, but also to write from dictation, the same music that they find later on the printed pages. We also encourage and call for original melody writing from our grades, and speak with pride of work done along this line.

We have raised the standing of our schools in music, advancing nearly all the upper grades one book, and have now, in the most of our eighth grades, the book called for, and are taking, in a modest way, musical history, and, in the schools having the new music books, are studying the lives of the master musicians. I find this feature of the work of a most interesting nature for the children, and it brings them to a clearer understanding of the wonders and beauties of music. It also makes for a better appreciation of the art.

Special mention should be made of our efforts to help with time and rhythm, by making use of our new "time motions." Music must first of all be rythmical, and we all know how irresistable is the temptation "to keep time," as we say, when we hear a lively inspiring

march played up to time. This is natural with most children, and they find no difficulty keeping with the beat; others must be helped along this line, as they seem to lose the feeling of time, and in a great many cases, until sufficient drill is given in time, they are rarely on the beat. These children can be helped, and it is surprising what results we have already obtained in the rooms following conscientiously my plan as to time-motions.

Our high school chorus this year is not as large as in previous years, and I speak with regret of the fact that music here is not what it should be. We turn out wonderful classes from our grammar schools, and they should just be at the beginning of their musical training, ready to get into real big things in High school, but unfortunately, such is not the case. Instead of looking on this as a beginning they seem to regard it as the end, and only a few earnest pupils go on. We look forward to the time when a real worth-while course in music can be put into the high school, and to the time when pupils will not look upon music as something unnecessary, not worthy of real consideration and earnest study. I may be wrong, but I think that the average pupil remembers the music learned in school, long after they have forgotten the value of "X plus or A minus," or how to conjugate a Latin verb, and the reason seems to be that music is a language everyone understands and loves.

Just a word regarding our closing exercises of last June. The singing of each class separately was something to remember and one could not say which was best. The selections were all taken from work done during the year, and the classes united in singing the cantata, "The Fairy Queen," and a chorus of older

people might have been proud to render it so well. We have also had a very pleasing program given in East Rochester, of songs learned in the beginning of this school year, and I was very glad to give my services singing and acting as accompanist. At Christmas time also, the upper classes in Gonic sang several selections at their public Christmas tree, in a very pleasing manner, and at this time I also added two solos to the program.

The placing of Victrolas in East Rochester and the eighth grade at the High School Building, gives us one of these valuable aids to music in nearly all of our schools, and to my mind, it is one of the best agents available to helping the children know and appreciate the best in music.

Two features of the work which have given no little pleasure to the public were the playing of the High School Mandolin-Violin Club several times during the year and at graduation, and the singing of different classes of work done during the regular music period from our several schools at the Parent-Teacher Association meetings.

In closing I thank the teachers and children who have worked faithfully with me, and feel assured that I will always work hard and untiringly for the best results in music.

Respectfully,

MOLLY C. DONOHOE.

Financial Statement

RECEIPTS

Balance from 1915,		\$ 4 80
Appropriation, regular,		37,500 00
Appropriation, extra,		3,136 26
Literary fund,		1,021 20
Dog licenses,		679 40
Tuitions:		
Town of Jackson,	\$ 94 74	
Barrington,	210 52	
Effingham,	25 26	
New Durham,	64 21	
Strafford,	14 74	
George D. Emery,	25 26	
George H. Jones,	14 66	
Frank D. Stevens,	25 26	
Mrs. Alice Backume,	5 00	
John Mealey,	4 00	
	<hr/>	248 65
Rebate, bill, W. L. Harrington,		40 00
Rebate, bill, G. H. Campbell,		1 03
Rank book, Austin-Cate Academy,		5 00
Books and supplies sold, E. A. Pugsley,		4 87
Books and supplies sold, G. E. Horne,		6 00
Books and supplies sold, C. A. Breck,		31 98
Use of telephone,		4 08
Neostyle work, commercial department,		5 00
Gasoline torch,		1 50
Sundry receipts,		1 83
		<hr/>
		\$42,926 60

EXPENDITURES

Teachers,	\$22,808	47
Janitors,	2,733	38
Transportation,	5,139	00
Superintendent,	1,792	50
Fuel,	2,536	77
Repairs,	2,832	34
Insurance,	669	30
Printing,	126	70
Building supplies,	222	26
Reference, maps, apparatus,	8	96
Text books,	1,225	65
Supplies for teaching,	1,483	55
Light,	7	32
Equipment,	474	97
Miscellaneous,	865	43
		<hr/>
	\$42,926	60

ITEMIZED STATEMENT

JANITORS

C. R. Brackett,	\$ 259	50
Frank R. Hayes,	415	09
Geo. E. Horne,	415	09
W. E. Meader,	38	12
Geo. M. Rankin,	417	09
Leroy S. Redlon,	415	17
J. Harry Dame,	717	40
Norman Dame,	23	00
Milton School,	3	00
	<hr/>	
	\$2,733	38

TRANSPORTATION

Jessie C. Baker,	\$ 185 00
J. Wesley Blaisdell,	259 00
Edward H. Bickford,	347 00
S. E. Colomy,	168 00
George Gagne,	185 00
Joseph O. Hayes,	370 00
Ralph Hall,	472 00
Lillian Hodgdon,	185 00
Addie Hussey,	296 00
Lucy Jenness,	259 00
Chas. B. Keyser,	347 00
Sumner Watson,	280 00
Ezra S. Smart,	333 00
Roscoe Tuttle,	509 00
G. W. Avery,	460 00
A. W. Daggett,	299 00
Dover, Somersworth and Street Railway,	185 00
	<hr/>
	\$5,139 00

FUEL

G. E. Greenfield,	\$1,002 68
A. F. Bradley,	1,458 05
E. Meader,	26 00
M. A. Osborne,	22 00
New England Cotton Yarn,	11 60
Harry Varney,	3 00
W. W. Meader & Co.,	8 94
D. A. Tufts & Sons,	4 50
	<hr/>
	\$2,536 77

REPAIRS

C. M. Bailey Co.,	\$ 490 30
Berry & Shorey,	33 70
Rochester Lumber Co.,	168 25
A. W. Richards & Co.,	8 95
Gonic Mfg. Co.,	18 77
Sidewalk department,	130 74
E. E. Babb & Co.,	61
Heywood Bros. & Wakefield Co.,	153 30
Milton School District,	25 39
Elias Voyer,	28 70
Ayers & Jenkins,	14 11
Clarence E. Junkins,	59 82
Payroll, No. 35,	43 00
Payroll, No. 36,	66 40
J. W. Dame,	87 22
Wardsworth-Howland Co.,	6 25
Eugene C. Foss Co.,	20 79
C. A. Clement,	14 82
J. M. Edney,	47 65
Jonathan Nickson,	63 25
Payroll, No. 37,	49 80
Payroll, No. 38,	55 10
M. H. Baker,	29 34
Sylvester Furbush,	2 00
F. T. Blaisdell,	48 22
Bird & Son,	487 80
Payroll, No. 39,	131 75
Payroll, No. 40,	66 82
Walter N. Morrison,	221 13
George L. Winkley,	67 93
Frank R. Hayes,	10 00
George M. Rankin,	9 00

C. B. Dolge Co.,	\$ 8 75
Rochester Carpet Co.,	34 50
H. Nutter,	2 50
A. F. Bradley,	1 15
Evans Furniture Co.,	25
H. C. Hanscam,	30 39
Twin State Gas Co.,	1 12
W. F. Hersom,	35 21
N. E. Tel. & Tel. Co.,	3 27
Rochester Foundry and Machine Co.,	31 79
Willis E. Meader,	7 37
Charles E. Pearl,	15 13
	<hr/>
	\$2,832 34

INSURANCE

Frank L. Kendall,	\$ 117 00
F. E. Small,	173 25
C. W. Varney & Co.,	289 05
C. D. Colman & Co.,	45 00
A. E. Preston & Co.,	45 00
	<hr/>
	\$ 669 30

PRINTING

Courier Publishing Co.,	\$ 69 25
Rochester Printing Co.,	47 70
Record Press,	9 75
	<hr/>
	\$ 126 70

BUILDING SUPPLIES

W. I. Cushing,	\$ 19 70
E. L. Hutchins,	72

CITY OF ROCHESTER

241

New England Tel. & Tel. Co.,	\$ 19 57
Sinon Kelley,	2 02
J. A. Maddox & Son,	50
F. R. Hayes,	1 08
W. K. Kimball,	2 10
Masury, Young Co.,	46 80
C. E. Greene,	5 50
F. W. Woolworth Co.,	9 40
A. L. Davis,	3 15
E. E. Babb & Co.,	7 07
Imperial Brush Co.,	104 65
	<hr/>
	222 26

REFERENCE BOOKS, MAPS AND APPARATUS

E. E. Babb & Co.,	\$ 3 45
J. L. Hammett Co.,	2 11
A. G. Seiler,	3 40
	<hr/>
	\$ 8 96

TEXT BOOKS

American Book Company,	\$ 198 16
E. E. Babb & Co.,	234 20
Ginn & Company,	208 22
D. C. Heath & Co.,	76 88
A. N. Palmer Co.,	153 20
Macmillan Co.,	27 97
Allyn & Bacon,	8 65
Silver, Burdett & Company,	24 67
Isaac Pitman,	3 87
Phonographic Institute,	4 10

Educational Publishing Company,	\$ 4 71
Russell's Sage Foundation,	1 75
Charles E. Merrill Co.,	12 94
Houghton & Mifflin,	34 64
Milton School District,	10 00
D. E. McIntoch Co.,	17 64
Little, Brown & Company,	12 18
D. A. Fraser,	3 00
Riverdale Press,	12 15
J. L. Hammett Co.,	1 67
Longmans, Green & Co.,	6 12
Scott, Foresman & Co.,	3 74
Southwestern Publishing Company,	3 15
F. N. Wagnalls,	88
D. Appleton & Co.,	118 54
A. G. Seiler,	15 75
John C. Green, Jr.,	2 50
Harvard University Publishing Company,	2 00
Scribner & Son's,	22 37
	<hr/>
	\$1,225 65

SCHOLARS' SUPPLIES

Cambridge Botanical Supply Co.,	\$ 61 78
American Book Co.,	109 98
H. L. Palmer,	239 19
E. E. Babb & Co.,	426 70
Milton, Bradley Co.,	295 80
F. H. Bailey,	10 00
Chas. A. Foyer & Co.,	2 50
Neostyle Co.,	8 95
Bradner, Smith & Co.,	2 61
L. C. Smith Typewriter Co.,	3 50

CITY OF ROCHESTER

243

Milton School District,	\$ 10 00
J. L. Hammett Co.,	244 05
Little, Brown & Co.,	14 68
W. D. Neal,	4 39
American Ribbon Co.,	31 10
W. I. Cushing,	60
J. A. Maddox & Son,	50
L. E. Knott Apparatus Co.,	6 29
F. P. Meader,	90
	<hr/>
	\$1,483 55

LIGHT

Strafford Gas Co.,	\$ 1 24
Twin State Gas & Electric Co.,	2 08
C. A. Foyer,	4 00
	<hr/>
	\$ 7 32

EQUIPMENT

Evans Furniture Co.,	\$ 16 00
W. E. Cleaves,	21 00
Remington Typewriter Co.,	25 00
Ayers & Jenkins,	15 87
Rochester Carpet Co.,	3 15
A. F. Ellems,	7 75
F. W. Woolworth Co.,	14 20
Salinger Bros.,	2 48
Perry, Mason Co.,	15 38
E. E. Babb & Co.,	10 75
American Seating Co.,	106 20
J. L. Hammett Co.,	32 94

H. L. Palmer Co.,	\$ 17 90
Milton, Bradley Co.,	13 97
Rochester Grocery Co.,	2 00
J. A. Maddox & Son.,	50
Domestic Arts Department,	10 00
Strafford-York Gas Co.,	60 50
Berry & Shorey,	1 25
J. W. Dame,	42 93
Hanscam & McDuffee,	12 00
J. Spaulding & Sons,	43 20
	<hr/>
	\$ 474 97

MISCELLANEOUS

A. S. Barnes & Co.,	\$ 2 50
T. W. Osgood,	30
W. B. Clark,	15 75
F. E. Whitney,	26 75
Charles Varney,	11 25
Gilman H Campbell,	11 08
H. Palmer,	1 70
W. Neal,	25
H. Goodwin,	3 00
Frank P. Speare,	25 70
W. K. Kimball,	3 15
H. Roberts,	2 00
Milton, Bradley Co.,	5 29
Stoeling & Co.,	1 89
Standard Supply Co.,	3 00
Milton School District,	7 00
Crossley Electrical Co.,	2 60
New Eng. Tel. & Tel. Co.,	23 35
Hislop & Hussey,	8 10

CITY OF ROCHESTER

245

Pay Roll,	\$ 146 57
Salinger Bros.,	21 32
Atkinson, Mentzner & Co.,	16 67
J. H. Tebbetts,	14 00
Mrs. E. Randall,	14 50
Willis E. Meader,	5 00
W. H. Slayton,	3 00
F. L. Barnard & Co.,	17 60
A. Z. Hayes,	27 12
W. I. Cushing,	25
Water Department,	50
University of Chicago Press,	1 50
M. E. Jones,	1 00
Underwood Typewriter Co.,	50 00
O. R. Nixon,	2 00
C. A. Breck,	55 77
H. Willey,	55
Neostyle Co.,	18 82
Sinon Kelley,	60
E. Pennal,	3 00
Strafford-York Gas Co.,	12 15
J. L. Hammett,	41 23
L. S. Redlon,	20 00
George Johnson,	10 00
Brown, Howland Co.,	8 25
E. E. Babb & Co.,	3 99
L. C. Smith Co.,	90 00
E. L. Pike,	12 58
Ross Allen,	25
Highway department,	46 55

\$ 865 43

Statistics

FOR THE YEAR ENDING JULY 15, 1916

Population of the city by the census of 1910,	8,868
Total enrollment of public schools,	1,528
Whole number of different pupils who have attended at least two weeks,	1,501
Average membership,	1,329
Average daily attendance,	1,238
Per cent. of attendance,	93
Pupils enrolled in High school,	278
Number of weeks in school year, High,	38
Number of weeks in school year, grades,	37
Number of schools below the High school,	32
Ungraded or mixed schools,	1
School buildings in use,	7
Estimated value of school buildings, etc.,	\$115,000 00
Annual cost of High school,	\$10,350 00
Number of tardinesses, grades,	1,291
High,	1,025
Pupils not absent or tardy during the year,	101
Number of visits by members of school board,	40
Superintendent,	634
Parents, citizens and others,	1,268
Average number of days lost by each school by reason of institutes, holidays, weather and other causes,	10

Estimates for the Year 1917

Teachers.		\$24,487 91
Janitors,		2,650 00
Transportation,		5,100 00
Supervision,		1,850 00
Fuel,		2,000 00
Repairs,		2,000 00
Insurance,		450 00
Printing,		150 00
Books and supplies,		3,000 00
Miscellaneous,		1,500 00
		<hr/>
		\$43,187 91
Less Literary fund, about.	\$1,000 00	
Less dog licenses, about,	600 00	
Tuitions, about,	800 00	
	<hr/>	\$ 2,300 00
Amount needed from the City Council,		<hr/>
		\$40,887 91

Teachers, December 31, 1916

School	Grade	Name	Salary	Home	Training	
High	Geom. & Hist.	Gilman H. Campbell	\$1,550 00	Portland, Me.	Bowdoin College	
	English	Anna S. Allen (Prin.)	800 00	Rochester	Emerson School of Oratory	
	English	Florence E. Arnold	600 00	Malden, Mass.	Radcliffe College	
	Science	Fred S. Brock	800 00	Rochester	Dartmouth College	
	Commercial	Arthur W. Leavitt	850 00	Foxboro, Mass.	Salem Normal School	
	Sten. & Typ.	Alice E. Donovan	500 00	Wakefield, Mass.	Salem Normal School	
	Mathematics	Ethel Gilpatrick	600 00	Kezar Falls, Me.	Colby College	
	Latin	Alta Carmen Taylor	700 00	Kennebunk, Me.	Bates College	
	French	Ellen D. Townsend	750 00	New Haven, Ct.	Wellesley College	
	Do. Arts, Hist.	Elizabeth Woodworth	600 00	Somersworth	Boston Sch. Dom. Science	
	VIII.	Annie I. Rollins	500 00	Rochester	R. H. S., State Certificate Portsmouth Training Sch'l	
	Wakefield St.	I.	Bernice Ellen Frye	380 00	Portsmouth	Plymouth Normal School
		II.	Edith Perkins Foss	450 00	Strafford	Bridgewater
III.		Lillian Ida Dennett	425 00	Rochester	"	
IV.		Mildred F. Collins	450 00	"	"	
V.		Jeanie J. Kier, Prin.	500 00	"	"	
V. & VI.		Nellie W. Dickey	450 00	Milton	Framingham	
VI.		Nora K. Collins	450 00	Rochester	"	
VII.	Lida K. Varney	500 00	"	Bridgewater		

School Street	I. II. III. IV. V. VI. VII. VIII.	Alice M. Corson Agnes M. McCarthy Florence M. Osborne Louise Perkins Florence Belle Foss Alice M. Ludden Mary Irvine Smith Mary G. Collins, Prin.	400 00 380 00 425 00 450 00 450 00 450 00 450 00 500 00	Rochester Rochester " " " " " " " " " "	Gorham Normal School Portsmouth Training Sch'l Gorham Normal School Plymouth " " " " " " " "
Maple Street	I. II. III & IV.	Mahala M. Willey Florence E. Dame Grace Critchett, Prin.	450 00 450 00 500 00	Rochester " " Barrington	Plymouth Normal School " " " "
Gonic	I. II. III. IV & V. VI. VII. VIII.	Helen M. Watson Sadie E. Hanson Annie S. Thompson Mary A. Wentworth Marion A. Littlefield Ann F. Beggs Elna Mortenson Dora B. Morrill Jessie H. Tenney Ada M. Perkins Etta J. Stanley Hazel L. Wingate	425 00 450 00 425 00 400 00 360 00 380 00 500 00 450 00 380 00 450 00 450 00 500 00	Dover " " " " Sanford, Me. Rochester Concord Berwick, Me. Keene So. Lee Lebanon, Me. Concord	Plymouth Normal School " " " " Portsmouth Training Sch'l Gorham Normal School Nasson Institute Plymouth Normal School Gorham Normal School Keene Normal School High School, State Cent. Lebanon, Me., Academy Plymouth Normal School
E. Rochester	I. II. III & IV. V VI. VII & VIII.	Ida B. Meader Mary C. Donohoe Charles A. Breck	500 00 500 00 1,850 00	Rochester Rochester " "	Rochester High New York University Amherst College Harvard University
Meaderboro	I-VIII.		500 00	Rochester	Rochester High
Supt. of Music Supt. Schools			500 00 1,850 00	Rochester " "	New York University Amherst College Harvard University

Graduation Exercises

CLASS OF 1916, ROCHESTER HIGH SCHOOL

City Hall, June 21, at 8 O'clock P. M.

CLASS MOTTO:—*Virtus est Via Vitae*

PROGRAM

MARCH—Palace of Peace, MANDOLIN ORCHESTRA
PRAYER, REV. JOSEPH SIMPSON
SALUTATORY, GLADYS CHARLOTTE BICKFORD
SONG—Prayer of Thanksgiving,
 HIGH SCHOOL CHORUS
ADDRESS, FRANK P. SPEARE
 Pres. Northeastern College
SELECTION—Dew of Evening,
 MANDOLIN ORCHESTRA
VALEDICTORY, ETHELLE MESERVE HAYES
AWARDING OF PRIZES
SONG—Our Bright Starry Banner,
 HIGH SCHOOL CHORUS
PRESENTATION OF DIPLOMAS,
 MAYOR ROBERT V. SWEET
CLASS ODE
BENEDICTION, REV. FRANK S. HARTLEY

Class Ode

Words by Ruth Abigail McDuffee.

We come to leave forever now,
 Our Alma Mater dear
 With pleasure we'll remember long,
 The happiness of years.

Chorus

Farewell to halls so long held dear,
 And classmates, friends of years;
 To Alma Mater we'll be true
 And to days of "Auld Lange Syne."
 We enter life's broad road today
 With wisdom armed for strife,
 With courage high, and noble aim
 We'll strive to conquer life.
 The fame and glory, aim of youth,
 We'll strive with might to win.
 Our motto will direct us on
 The road to higher things.

 GRADUATES

LATIN COURSE

Miriam Annie Davis	Marjorie Linwood Green
Ethelle Meserve Hayes	Dorothy Bernice Kendall
Norma Arleene McCrillis	Ruth Abigail McDuffee
Addie Louise Reynolds	

COMMERCIAL COURSE

Marie Clair Bailey	Helen Sarah Cate
Alice Mae Goodwin	Esther Glidden Gordon

Gladys Bennett Howard	Emilie Louise Little
Ruth Alice McIntire	Gertrude Louise Miller
Rhona Elaine Nutter	Lillian Gertrude O'Neil
Gladys Rebecca Osborne	Blanche Vera Ricker
Phoebe Mary Ricker	Mildred Evelyn Shaw
Vivian Danforth Walker	Gladys Mae Wingate
John Arthur Hamilton	Thomas Hugh Hamilton
Wesley Gray Hurd	George Albert Leblond
Charles Harold Trask	

ENGLISH COURSE

Gladys Charlotte Bickford	Edith Mildred Hodgdon
Gladys Cora May Jacobs	Rena Frances Otis
Arleen Agnes Perreault	Ernest Weston Campbell
Charles Burton Davis, Jr.	Frederick Hanscom Emery
Erlon Chalmers Furbush	Ovid Romeo LaMontagne
Cecil Allister Morrison	Donald Vernet Stevens
William Downing James Osborne	

CLASS OFFICERS

<i>President,</i>	Frederick Hanscom Emery
<i>Vice President,</i>	Cecil Allister Morrison
<i>Secretary,</i>	Gladys Bennett Howard
<i>Treasurer,</i>	Ethelle Meserve Hayes

Closing Exercises of the Grammar Schools

OPERA HOUSE, THURSDAY, JUNE 15, 1916, 2.00 O'CLOCK

Program given by the Eighth grade: Wakefield Street, School Street, East Rochester, Gonic and Meaderboro; assisted by the seventh grade.

PROGRAM

- I. Selection, HIGH SCHOOL MANDOLIN ORCHESTRA
- II. (a) The Spinning Maid
- (b) The Pioneer

GONIC SCHOOL

- III. (a) Good-night Song of the River
- (b) Music Everywhere

EAST ROCHESTER SCHOOL

- IV. (a) Slumber Song of the River
- (b) The Midshipmate

SCHOOL STREET SCHOOL

- V. (a) Last Night
- (b) The Summer Night

EVANGELINE EDGERLY AND THURLOW RILEY

- VI. (a) Barcarolle,
arranged from Chimes of Normandy
- (b) The Heavens are Telling,
from the Creation

WAKEFIELD STREET SCHOOL

VII. Cantata, "The Fairies Festival"

1. Chorus. "Gather, Gather, Fairies All"
2. Solo. "Hark! Hark! I Hear the Sound,"
Edna Cook
3. Chorus. "Ah! 'Tis Sweet to be a Fairy"
4. Chorus. "From Afar Across the Ocean"
5. Semi-chorus. "Hand in Hand"
6. Choral Recit. "Behold the Queen"
7. Ballad. "If Hearts Could Speak,"
Edna Cook
8. Chorus. "Hail to the Queen"
9. Aria. "The Shades Are Fading,"
Elsie Ricker
10. Solo and Chorus. "Away! Away!"

VIII. Presentation of Certificates

Hymn—America

 THE GRADUATES

GONIC SCHOOL

Ruth Shirley Hanson	Leon Herbert Crateau
Rhona Gracia LaMontagne	Henry Crateau
Aldea Rose Laurion	John B. Dubois
Helen Estelle Osborne	Lloyd McKinley Hanson
Rose Emma Potvin	George A. Littlefield
Malcolm James Babb	Collis Edgar Wallingford

WAKEFIELD STREET SCHOOL

Grace Greenwood Bliss	Harriett Frances Ricker
Gladys Bernice Baker	Blanche Nellie Rowe
Jessie Fay Blake	Louise Beatrice Ward

Helen Althea Brock	Evelyn Louise Shedd
Ruth Virginia Callahan	Clara Meader Shedd
Edna Webber Cook	Barbara Sweet
Helen Loretta Danahy	Juliet Philomene Ward
Bernice Pauline Estes	Dorothy Adams Walker
Doris Hanson Foss	Victor Theodore Canney
Ethel Louise Gerrish	Norman Kelly Chesley
Wilhelmina Evonne Gron- din	Earl Albion Chick
Olive Frances Hall	Raymond Irving Garland
Lida Annie Johnson	Harold Edward Goodwin
Marion Lord	John Vinal Gunnison
Helen Hope McAllister	George Edward Lessard
Margaret Rachel McComb	Harold Francis Marble
Anna Louise McQuade	John Leonard Stone
Gladys Page	David Howard Smith
	Leon Turmelle

SCHOOL STREET SCHOOL

William Almond	Joseph Lane
George Aubert	Wilma J. Letch
Ruth Lydia Berry	John Mahlon Manning
Sara Gertrude Brennan	Louise McDonald
Brenda Martin Copeland	Francis Bernard Miller
Elsie Marie Dame	Bernard Joseph Nangle
Rita Mae Ellis	Addie Emma Otis
Robert Eschmann	George William Phillips
Charles Alfred Foss	Elsie Ricker
Marguerite Olive Grant	Amilda M. Robillard
Doris Lydia Hawkes	Josephine A. Rumazza
Raymond Ervin Holmes	Velma Reeve

EAST ROCHESTER SCHOOL

Carleton Langdon Shorey	Asel Wentworth Rogers
Ralph Loren Parsons	William George Currier

Frederick Joseph LaPoint	Ethel Ora Bosquin
Clarence Melvin Mott	Lydia Esther Jacobs
Harold Kimball Grenier	Cora May Durgin
Bernard Manfred Farmer	Mary Elizabeth Quinn
George Norman Quimby	Arline May Sinclair
Bernard Frances Nixon	Harriette Prescott Hanson

MEADERBORO SCHOOL

William Albert Stackpole	Gertrude Elizabeth Samp- son
Sumner Roscoe Evans	
Doris Meader	Raymond Chester Osborne
Forrest Chester Hanscome	

CALENDAR

Winter term, Jan. 2 to Feb. 23, eight weeks. Vacation, one week.

Spring term, Mar. 5 to Apr. 17, eight weeks. Vacation, one week.

Summer term, May 7 to June 22, seven weeks. Vacation, ten weeks.

Fall term, Sept. 4 to Dec. 14, fourteen weeks. (One week recess for Rochester Fair.) High school to Dec. 21, fifteen weeks. Vacation to Dec. 31. Two weeks' vacation for elementary schools; one week for high school.

SCHOOL SESSIONS

High school, 8 a. m. to 1 p. m.

Elementary schools, 8.45 to 11.45 a. m. and 1.15 to 3.15 p. m.

HOLIDAYS

Labor Day, Columbus Day, Thanksgiving Day, with the Friday following, Christmas Day, New Year's Day, Washington's Birthday, Fast Day, Memorial Day, and every Saturday

NO-SCHOOL SIGNAL

Two blasts upon the fire alarm, repeated once.

At 7.05 a. m., all schools closed for the forenoon.

At 8 a. m., elementary schools closed for the forenoon.

At 12.45 p. m., all schools closed for the afternoon.

At 11.30 a. m., grades I-III will prolong the morning session one-half hour, grades IV-VIII one hour, then close for the day.

The same signals will be sounded in Gonic and East Rochester.

TUITION

Tuition for non-resident pupils is \$40 a year for the high school and \$18.50 a year (fifty cents a week) for the elementary schools, payable by the term in advance.

Non-resident pupils desiring to be admitted to Rochester schools should first secure a written permit from the superintendent of schools.

ERRATA—Owing to an error in copying the manuscript for the printer, on page 236 the total received from tuitions reads \$248.65, where it should be \$483.65.

Vital Statistics
of the City of Rochester

1916

BIRTHS

Births Registered in the City of Rochester, for the Year Ending Dec. 31, 1916

Date of Birth	Place of Birth	Name of the Child (if any)	Male or Female	Living or Stillborn	No. of Child	Color	Name of Father	Maiden Name of Mother	Color Parents	Residence of Parents	Occupation of Father	Birthplace of Father	Birthplace of Mother	Age of Father	Age of Mother
1915															
July 20	Boston, Mass.		M	L	2	All White	Simon J. Elias	Nellie Maloof	All White	East Rochester	Shoe Worker	Syria	Syria	35	30
Jan. 3	Rochester	Gladys	M	"	5		Henry Newbury	Kath'ine McDonald		Rochester	Spanldings Mill Shoemaker	Gonic Rochester	P. E. Island Rochester	37	28
4	"		F	"	11		Harry Page	Emma Caron		"	Shoemaker	"	Rochester	38	35
5	"	Carl A.	M	"	8		George Maxfield	Annie Jacques		"	Machinist	Alton	Lebanon, Me.	38	36
8	"	Patricia Norma	F	"	1		Harry C. Palmer	Maudie Langley		"	Musician	Rochester	Boston	25	21
11	"	Marie L'le Durraine	F	"	1		Wilfred Beaudoin	Nettie Cottuly		"	Shoemaker	Canada	Canada	42	39
12	"	Patrick J.	M	"	9		Evengeist Perrault	Leontine Moissain		"	Emp. in Mill	Ireland	Ireland	25	25
17	N. Rochester	Mary Eldora Agnes	F	"	1		Patrick McCarten	Kate Sullivan		No. Rochester	Mill hand	Hancock, Mich.	Rochester	20	22
21	Rochester		M	"	1		John McMechen	Leona M. Vachon		Rochester	Mill Operator	Glasgow, Scot'd	Barrington	26	27
25	Gonic	Thelma Eunice	F	"	1		Charles E. Hillson	Nellie Cater		Gonic	Machinist	Raynhan, Mass	Canada	22	20
26	Rochester	Rosalina M.	F	"	13		Lewis Caron	Selina Blossom		Gilford	Erickmaker	Canada	Canada	49	42
28	"	Fred Orlando	M	"	2		Clarence U. Tarbox	Jessie Leah Ward		Rochester	Shoemaker	Biddeford, Me.	Rochester	31	22
Feb. 2	"	Russell Jerome	M	"	10		Anseline A. Marcier	Kilda F. Grenier		"	Clerk	Canada	Canada	38	37
5	"		M	"	4		Lewis Pamplaski	Evdora Lotzkova		"	Erickmaker	Canada	Russia	38	34
7	"	Joseph Ernest	M	"	1		Joseph Caplette	Marie Ann Fergues		"	Laborer	Canada	Russia	28	21
9	East, Rochester	Raymond L.	M	S	6		Joseph A. Dupont	Marie St. Lawrence		East, Rochester	Shoemaker	Canada	Rochester	30	27
10	"		F	"	5		Leroy L. March	Mattie A. Furbush		"	Shoemaker	Canada	Canada	38	32
12	Rochester	Mary Evelyn	F	"	2		Virgil L. Horr	Marton L. Newcomb		East, Rochester	Printer	Parsonfield, Me.	Rochester	30	35
12	"	Carey Viteria	F	"	6		Fred Moss	Mary Levesque		"	Laborer	Eastport, Me.	Eastport, Me.	30	35
13	"	Roland Victor	M	"	2		Summer W. Watson	Florence M. Ham.		"	R. R. Cook	Andover, Mass.	Greenville	23	25
18	"	Edgar John	M	"	4		Antonio Godbout	Marie A. R. Dubois		"	Farmer	Rochester	Rochester	29	26
20	"	Marie Rose	F	"	1		Geo. Duchaneau	Orilia Couture		"	Boxmaker	Canada	Gonic	28	20
21	"	Napoleon Raymond	M	"	12		Wilbur Horne	Lottie Ottis		"	Erickmaker	Canada	Canada	43	38
23	"	Norma Phillis	F	"	3		Onisphore Lacasse	Regina Lemire		"	Shoemaker	Rochester	Rochester	40	26
23	"	Orila Armand	M	"	2					"	Shoe Operator	"	Canada	29	32

Births Registered in the City of Rochester—Continued

Date of Birth	Place of Birth	Name of the Child (if any)	Male or Female		Living or Stillborn	No. of Child	Color	Name of Father	Maiden Name of Mother	Color Parents	Residence of Parents	Occupation of Father	Birthplace of Father	Birthplace of Mother	Age of Father	Age of Mother
			Male	Female												
1	Gonic		F		L	8	All White	Phillip Potvin	Emma Duprey	Gonic	Brickmaker	Suncook	Biddeford	35	31	
4	Rochester	Marie Aurore	F			1		Walter Lambert	Clara Lachance	Rochester	Foreman L. Yd.	Cambd'ge, Mass	Rochester	28	21	
7			F			1		Edwin T. Duprey	Minnie Bell		Painter	Peabody, Mass.	Canada	37	19	
8	East Rochester	Joseph	M			4		John F. Hickey	Elizabeth R. Gildea	East Rochester	Weaver	Amesbury, Mass.	Haverhill, Mass	45	42	
9	Rochester		M			5		Wallace J. Rowe	Annie Batchelder	Rochester	With Bot. Co.	Berwick, Me.	Epsom, N. H.	43	39	
9			M			2		Albert Perrault	Geor'ina Larochelle		Shoemaker	Rochester	Canada	34	28	
10			F			2		John W. Bradford	Annie Crennon		Grocer		Gonic	31	31	
11	East Rochester	Helen M. Geraldine	F			2		Lawrence E. Haley	Liza F. Libby	East Rochester		Buxton, Me.	Biddeford, Me.	30	35	
11	Rochester	Barbara Libby	F			2		Charles P. McDuffee	Grace Caley	Rochester	Farmer	Canada	Rochester	34	27	
13		Marie P. Murielle	F			2		Theodoric Ferland	Clodia Boulette		N't. Watchman	Canada	Canada	48	38	
19		Stella Claire Morin	F			2		Emelia Besaulteu	Ira Morin	Gonic	Barber	Gonic	Gonic	28	28	
22		Alice May	F			2		Irving E. Cole	Lottie M. Clark	Rochester	Boxmaker	Union	Dover	33	36	
22		Sidney R.	M			1		John K. Baker	Edith A. Letch		Laborer	Rochester	Rochester	42	27	
24		Stanley Clayton	M			1		Clayton Aldrich	Goldie L. Richards		Sawflier	Bradford Vt.	Winche n. Mass	27	24	
24		Bernard Alphonse	M			1		William Grassie	Ruth Brock			Rochester	Rochester	24	23	
25		Esther May	F			3		Forest Chalmers	Jennie Springfield		Shoemaker	Rochester	Rochester	24	23	
28		Marie P. Gertrude	F			11		Alfred Ferland	Eva Lemontagne		Laborer		Canada	33	25	
28		Gerneva Velma	F			11		Alfred B. Lemire	Baldac		Shoemaker		Canada	45	35	
29	East Rochester	Robert Alfred	M			1		Walter A. Sanfacon	Grace M. Stevens	East Rochester		Hookset	Canada	45	35	
30		Raymond Edward	M			6		James M. Fields	Pearl G. White			Rochester	East Rochester	21	20	
6	Rochester	Raymond Victor	F		S	4		Daniel Emmons	Albina Vachon	East Rochester	Spinner	Montreal	Ellenburgh, N.Y.	42	32	
6	East Rochester	George Elmer	M		L	1		Raymond Victor Jones	Ruth Al'e Reynolds	Somersworth	Bookkeeper	Bayview, Mass.	Rochester	33	28	
7	Rochester	Albert Nathan	M		L	1		Elmer F. Hartford	Sarah McGowan	East Rochester	Bookkeeper	Lebanon, Me.	Springvale, Me.	23	23	
6		Wallace Frederick	M			1		Clarence E. Greene	Grace A. Pitman		Weaver	S. Berwick, Me.	Glasgow, Scot'd	22	27	
9		Summer Leland	M			3		Julian I. Augustine	Ella F. Robbins	Rochester	Salesman	Montlomboro	Barnstead	27	24	
10		Hazel M.	F			3		Wm. H. Jenness	Erta A. Rooter		R. R. Employee	Poulnsey, Vt.	Canada	36	26	
11	Gonic		F			3		James Holland	Mary E. Peaslee	Gonic	P. O. Clerk	England	Lynn, Mass.	28	27	
11			F			3					Supt.		Pittsfield	44	28	

June 12	East Rochester	Joseph Harland	F	1	Leroy A. Wilkins	Alice Hartford	East Rochester	Laborer	Jefferson Canada	East Rochester	31
14	Rochester	Raymond Abbott	M	6	Joseph Belanger	Albina Vachon	Rochester	Shoemaker	Rochester	Rochester	20
16	"	Marie D. Dorothy	M	5	Phillip S. Bennett	Barbara Lucy	Sandford, Me.	"	Springvale, Me.	Rochester	29
17	"	Dorothy Marlon	F	5	Joseph Landry	Emma Jacques	Rochester	"	Canada	Rochester	26
17	"	"	F	11	Joseph A. Weeks	Adeline Bradley	"	Painter	England	Troy, N. Y.	42
17	"	"	F	8	Archie Dudley	Elizabeth Herson	"	Shoe-cutter	Lebanon, Me.	Lebanon, Me.	27
17	East Rochester	Phillis Martha	F	8	Fred O. Shorey	Mattie E. Shorey	East Rochester	"	Canada	East Rochester	32
18	Rochester	Russel J.	M	3	Arthur Hinin	Christine Arburg	Rochester	"	Canada	Char. Town, P.I.	37
20	"	Marie Lucerne	F	8	Adelard Roy	Adelia Bouchard	"	Carpenter	Canada	Canada	25
20	"	Marie J. Marguerite	F	7	Felix Larochelle	Maude Lessard	"	Shoemaker	Canada	Canada	36
21	"	Glady Isabelle	F	8	Alma Liberty	Alma Parsons	East Rochester	"	Cochituate, Mass	Rochester	24
22	East Rochester	Dorothy Mae	F	2	John B. Lupien	Clara Parsons	Rochester	"	Nashua	Warren	28
26	Rochester	Mildred Chase	F	6	Charles S. Brown	Adelie L. Chase	No. Rochester	Moulder	Canada	Canada	30
29	N. Rochester	Marie Rose Alice	F	1	Wilfred Tebert	Yvonne Gagne	Manchester	Baker	"	Canada	21
July 1	Rochester	Wilfred Altemen sn	M	0	Albert Ninette	Alex. Rene Parento	Rochester	Barber	"	Rochester	23
3	"	Emond Renald	M	1	Joseph A. Ruel	Sarah T. Crotty	"	Painter	Rochester	Canada	33
3	"	Edgar Wilbert	M	1	Ernest Ritchie	Cor. lie. V. DuRameau	"	Laborer	Canada	Canada	19
4	"	"	M	9	Michael Morin	Virginia Plourde	"	Shoemaker	Rochester	Rochester	44
4	"	"	M	5	Napoleon Jacques	Emma Larochelle	"	"	Canada	Canada	26
4	"	"	M	5	Peter Lambert	Albina Burke	"	"	Canada	Canada	23
6	"	Alphonse	F	5	Eliza Taylor	Eliza Taylor	"	Laborer	Dover	Rochester	27
10	"	Norman Nelson	M	1	Chas. H. Pineo	Jennie Enaire	"	Shoemaker	No. Berwick	Barrington	33
14	"	Charles Clifford	M	5	Nelson Hatch	Sadie A. Burke	"	Boxmaker	New Brunswick	Rochester	26
15	"	Mymie A.	F	5	Seymour Van Buskirk	Rosie Bellville	"	Shoemaker	Rochester	Lynn, Mass.	34
15	"	Madeline M.	F	2	Charles May	Bianche Bickford	Lebanon	Mill Employee	Prospect H. Me.	Prospect H. Me.	25
16	"	Robert Earl	M	1	Orville Pierce	Gladys M. York	"	Shoemaker	Dover	Rochester	20
17	"	Med'ge W. Edmund	F	1	Edward Brooks	Ang'na Brouillard	"	Laborer	Canada	Canada	21
20	"	Pauline Emma	F	10	Mederique Lagotte	Athameria Burke	"	Shoemaker	Canada	Milton Mills	28
21	"	Nelson Foss Evans	M	2	Athaneuse Turmelle	Nancie Foss	"	Milk Dealer	Rochester	Canada	33
21	"	Forrest Harland	M	2	Joseph Lessard	Rosalie Lefevre	"	Shoemaker	Rochester	Malone, N. Y.	27
27	"	Marion Alice	F	2	Harold E. Johnson	Mildred D. Wilder	"	Farmer	Petersham, Mass	Malone, N. Y.	29
Aug. 2	"	Jos. Alcide Isadore	M	12	Moses Seavey	Ella Kimball	"	Yardmaster	Ossipee	Ossipee	31
5	"	Benjamin Charles	M	1	Fortnat Gingras	Sedulie Fortier	"	Butcher	Somersworth	Barrington	34
5	"	Marie A. Desneige	F	1	Joseph L. Brown	Flora Peck	"	Store Clerk	Barrington	Albany, N. Y.	44
5	"	Baby Parker	F	1	Sumner L. Hurpe	Letitia Grondin	"	"	Rochester	Rochester	21
6	East Rochester	Edwin N.	M	1	Roland R. Pike	Susan Poors	East Rochester	Shoecutter	Canada	Stockport, Eng	23
6	Rochester	Carl Frederick	M	1	Frederick A. Hamilton	Bessie E. Jenness	Rochester	Teamster	"	Rochester	29
8	"	Cecile Ma'ie Jeanne	F	2	Louis Lachance	Grace Jenkins	Gonic	Machineist	"	P. E. Island	27
9	"	"	F	2	"	Marilda Grondin	Rochester	Shoe Operative	Boston	Rochester	24

All White

Births Registered in the City of Rochester—Continued

Date of Birth	Place of Birth	Name of the Child (if any)	Male or Female	Living or Stillborn	No. of Child	Color	Name of Father	Maiden Name of Mother	Color Parents	Residence of Parents	Occupation of Father	Birthplace of Father	Birthplace of Mother	Age of Father	Age of Mother
Aug. 14	Rochester	Marie Geneva	F	L	1	All	Alphonse Landry	Edna M. Turcotte	Rochester	Rochester	Snoemaker	Somersworth	Rochester	32 18	32 18
20	"	Carrol Halice	M	L	4	White	Oliver Peterson	Ethel Folsom	"	"	Mgr. C. Store	Nova Scotia	"	27 26	27 26
22	"	"	F	"	3	"	Wyatt D. Cheney	Mattie L. Stokes	"	"	Farmer	Deckers'n,N.Y.	"	25 28	25 28
23	Gonic	Anna L. Meader	F	"	3	"	J. Levi Meader	Lela Malven	Gonic	Gonic	Supt. Mfg. Co.	Gonic	Iowa	37 35	37 35
Sept. 1	Rochester	Romeo Rollin	M	"	1	"	Wilfred Dubois	Leocadie Grenier	"	"	L. B. Mill	Somersworth	Rochester	23 22	23 22
1	East Rochester	Hariett Barbara	F	"	2	"	Ora D. Frost	Hazel M. Sewell	"	"	Woolen Mill	Harmony, Me.	Orono, Me.	41 28	41 28
2	Rochester	"	"	"	2	"	Joseph Maxfield	Alphonse Leblond	"	"	Shoemaker	Rochester	Rochester	31 25	31 25
3	"	"	"	"	2	"	Charles Trombley	Lilla Desmarais	"	"	Lumber Opr.	Canada	Canada	39 34	39 34
6	"	Ardys Leitch	"	"	6	"	Albert L. Damon	Anna M. Leitch	"	"	Merchant	Mass.	Mass.	26 26	26 26
11	"	Helen Christine	"	"	3	"	Wm. Bellemeur	Olga Jensen	"	"	Boxmaker	Canada	Norway	35 34	35 34
13	"	Raymond E.	M	"	1	"	Henry S. Hoey	Leah M. Osborne	N. Rochester	N. Rochester	Truckman	Sanbornville	Rochester	28 17	28 17
14	"	Ruth Leah Osborne	F	"	3	"	Joseph Couture	Addie Gerone	Rochester	Rochester	Mill Operative	Ireland	"	30 30	30 30
16	"	Arthur	M	"	1	"	John W. Hall	Endienne Gagnon	All White	"	Carper	Canada	"	23 20	23 20
17	Gonic	Joseph S. Bernard	M	"	3	"	Gideon Lapierre	Grace Olsen	"	"	Grocer	Somersworth	"	37 34	37 34
19	Rochester	Ruth	F	"	8	"	John W. Hall	Philonne Marcoux	"	"	Boxmaker	Rochester	Rochester	36 28	36 28
19	"	Joseph Raymond	M	"	6	"	Ferdinand Martineau	Grace A. Bunker	All White	"	R.R. Sect. Hand	Rochester	Rochester	46 39	46 39
19	"	Eiva Verta	F	"	9	"	Carol Hill	Nancy Lilla Foss	"	"	Boxmaker	Canada	Canada	32 33	32 33
21	"	Robert William	M	"	4	"	Alfred Marcotte	Ruth M. Tibbetts	"	"	Farmer	Grafton	Stratham	40 43	40 43
21	"	Stewart C.	M	"	9	"	Thomas H. Andrews	Mary Therien	"	"	Boxmaker	Rochester	Dover	27 29	27 29
22	"	"	F	"	1	"	Ubald Beaulieu	Mattie S. Babb	"	"	Grocer	Concord	Springvale	27 29	27 29
24	"	Marcia R.	F	"	8	"	Oliver Marble	Emelda Larochelle	Gonic	Gonic	Shoemaker	Strafford	Rochester	44 36	44 36
25	"	Anita M. Bern'dtte	F	"	1	"	Philizze Lavalle	Emma Beaudoin	"	"	Shoe Operative	Rochester	Barrington	29 25	29 25
26	"	Claire Anette	F	"	7	"	Ovide Moran	Alice G. Ricker	"	"	Ice Dealer	Gonic	Rochester	31 26	31 26
29	"	Randolph Wintnr'p	M	"	1	"	Winthrop R. Gerrish	Grace F. Pillsbury	"	"	B.&M. F. Clerk	E. Foxboro, M's	"	33 28	33 28
30	"	Francesca P.	F	"	5	"	James S. Wentworth	Antonia Fillatry	No. Lebanon	No. Lebanon	Merchant	Lebanon	Springvale	49 41	49 41
4	"	Hubert I.	M	"	7	"	Ferdinando Actis	Geo. M. Whitehorn	Rochester	Rochester	Brickmaker	Italy	Italy	36 35	36 35
6	"	"	F	"	1	"	Frank I. Corson	"	"	"	Machinist	Rochester	S. Hamp'n, Eng	25 22	25 22

Oct. 7	Rochester	7	F	L.	5	Stephen F. Jacobs	Josie F. Norris	Rochester	Carpenter	Rochester	Rochester	48
10	"	10	M	"	2	Peter Hughes	Mary O'Neil	Boscawen	Shoemaker	"	Westfield, Mass	39
11	"	11	M	"	1	Wm. A. Holland	Ruby F. Foss	Dover	Lumberman	"	Rochester	29
13	"	13	M	"	3	Prent Williams	Lavinia Holmes	East Rochester	Labrer	"	Rochester	17
16	East Rochester	16	M	"	2	John F. Jacobs	Nora Mabel Ward	Rochester	"	"	Rochester	23
19	Rochester	19	M	"	9	Shubal V. Lord	Eta L. Grant	Gonic	Mason	"	Standish, Me.	41
19	Rochester	19	F	"	7	Joseph Giguere	Merana Yerville	Rochester	Brickmaker	"	Canada	35
19	Rochester	19	M	"	1	Wm. E. Tripp	Ethel Sylvester	Rochester	Bank Clerk	"	Lawrence, Mass	26
20	"	20	M	"	6	Henry W. Kimball	Rena Lang	East Rochester	Labrer	"	Rochester	18
25	"	25	F	"	2	Joe Michael	Alma Grasse	Rochester	Merchant	"	Syria	27
28	"	28	F	"	4	Lawrence Robillard	Maude Palmer	"	Shoemaker	"	Rochester	13
29	"	29	M	"	4	Jesse C. Baker	Ernestine Cyr	"	Farmer	"	Rochester	42
29	"	29	M	"	6	Omer Dubois	Maria Gagnon	"	"	"	Canada	30
31	"	31	M	"	6	Napoleon Drapreau	Ethel M. Corbett	East Rochester	Shoe Operative	"	Canada	21
Nov. 1	East Rochester	1	M	"	2	Fred C. Perkins	Flora W. Hobbs	Rochester	Labrer	"	Wilton	22
3	Rochester	3	F	"	1	Robert Blair	Lizzie M. Litchfield	"	Asst. Post Mas.	"	Ossipee Valley	34
4	"	4	M	"	3	Wilson C. Edgerly	Corrine St. Laurent	"	Watchman	"	Hartland, Me.	28
4	"	4	M	"	6	Henry Vachon	Anna Kewak	"	Shoe Operative	"	Canada	34
5	"	5	M	"	1	James George	Delving Laacroix	"	Tailor	"	Twicea Aiten	20
5	"	5	F	"	1	Olene Caplette	Emma Morrison	"	Boxmaker	"	Canada	17
5	"	5	F	"	3	Fred Marshall	Edna Otis	"	Market Clerk	"	Dover	20
5	"	5	M	"	3	Clarence W. Cilley	Glady's L. Bennett	"	Painter	"	Holyoke, Mass.	26
7	"	7	F	"	1	Edward L. Caron	Alvina Perusse	"	Shoe Worker	"	Sanford, Me.	20
8	"	8	F	"	7	Arthur J. Jacques	Georgie Isabel Berry	"	Shoe Operative	"	Michigan	32
9	"	9	F	"	1	Fred L. Whitehouse	Mildred Hersom	"	Shoe Operative	"	Farmington	18
12	"	12	M	"	1	Clyde F. Stitson	Beth H. Baker	"	Boxmaker	"	N. Farnsfd, Me	24
12	"	12	M	"	1	George F. Hall	Isabel Moore	Ctr. Barnstead	Farmer	"	Rochester	23
14	"	14	F	"	1	Ed. H. Glude	Edith Jackson	Rochester	Boxmaker	"	Troy, N. H.	23
15	"	15	M	"	1	Isaac T. Barrett	Angelia M. Bennett	"	Teamster	"	Montgomery Vt	22
18	"	18	M	"	2	James H. Brown	Eva May Sarnborn	"	Labrer	"	Wakefield, Mass	25
19	East Rochester	19	F	"	1	Earl S. Freeman	Louise Simard	"	Labrer	"	England	24
20	Rochester	20	F	"	6	Joseph Lefoure	Mattie E. Whitman	East Rochester	Shoe Maker	"	Rochester	18
21	"	21	F	"	2	Leo E. Hanchette	Anna Rodier	Rochester	Labrer	"	Concord, N. H.	19
22	"	22	F	"	6	Alfred Gilbert	Helen M. Galvin	"	Ins. Agent	"	Haverhill, N. H.	22
27	"	27	F	"	4	John J. Doolan	Nettie M. Bickford	"	Signal Man	"	Rochester	28
30	"	30	F	"	5	Ernest Letourneau	Josie Palmer	"	Labrer	"	Haverhill, Mass	27
3	"	3	M	"	2	Edward L. Osgood	Edna Grondin	"	Shoe Operative	"	Rochester	33
3	"	3	M	"	2	Emilio Bergeron		"	Shoe Maker	"	"	31
5	"	5	M	"	1			"	Baker	"	Berwick, Me.	27
											Rochester	21

All White

All White

Dec.

Births Registered in the City of Rochester—Continued

Date of Birth	Place of Birth	Name of the Child (if any)	Male or Female	Living or Stillborn	No. of Child	Color	Name of Father	Maiden Name of Mother	Color Parents	Residence of Parents	Occupation of Father	Birthplace of Father	Birthplace of Mother	Age of Father	Age of Mother
Dec. 9	Gonic	Roland Robert	F	L	9	All White	Otis Remick	Cora Tebbitts	All White	Gonic	Blacksmith	Brookfield	Madison	46	38
11	Rochester	Raymond Edward	M	"	2	"	Herbert F. Sanborn	Stella Larrabee	"	Hollis Ctr., Me.	Lumberman	Hollis, Me.	Webster, Me.	80	20
16	East Rochester	Marie Henriette Rose	F	"	3	"	John F. Mealey	Mary Jane Pugh	"	East Rochester	Shoemaker	Providence	England	37	36
16	Rochester	Henrietta Irene	F	"	8	"	Edgar J. Couture	Anna E. Grenier	"	Rochester	"	Canada	Rochester	31	24
18	"	Barbara Edith	"	"	5	"	Henry Lamontagne	Flora Cormier	"	"	"	"	"	28	25
18	"	Alcide Joseph	M	"	2	"	Bert Randall Cooper	Emily Lillian Foss	"	"	Att'y. at Law	Nottingham	Straford	28	28
21	"	Robert Joseph	M	"	10	All White	Clement Dubois	Schank	"	"	Laborer	Canada	Canada	22	25
22	"	Joseph Huppe	"	"	1	"	Raymond Lincoln	Alice Dennett	"	"	"	Springvale, Me.	Lynn, Mass.	22	25
23	"	Doris E.	F	"	4	"	Alphonse Huppe	Delina Huppe	"	"	Chef	Canada	Canada	34	26
30	"		F	"	1	"	Arthur H. Bickford	Dorcus Boston	"	"	Boxmaker	Rochester	Barrington	26	26

MARRIAGES

Marriages Registered in the City of Rochester for the Year Ending December 31, 1916

Date of Marriage	Place of Marriage	Name and Surname of Groom and Bride	Residence of Each at Time of Marriage	Age in Years	Color of Each	Occupation of Groom and Bride	Place of Birth of Each	Name of Parents	Birthplace of Parents	Occupation	No. Marriage	Name, Residence and Official Station of Person by Whom Married
Jan. 10	Barrington	Geo. Edward Tryon Mercy C. Warburton	Rochester	21	Mill Hand	Chicopee, Mass.	Geo. W. Tryon James H. Warburton	Durham, Ct.	Polisher	1	1	Rev. H. S. Weeks Rochester
15	Rochester	Arthur L. Copp Rena V. Bean	"	25	Housekeeper	Soria, Mexico	Daniel B. Copp	England	Rancher	1	1	F. E. Hussey, J. P. Rochester
17	Gonic	Karl R. Schnorr Laura M. Duquette	Freedom Tiffin, Ohio	22	At Home	Bangor, Me.	Fred E. Bean	Halifax, N. S.	Teamster	1	1	Rev. Hor. Tetreau Rochester
26	Rochester	Andrew R. Conrad Elizabeth L. Butler	Gonic E Rochester	26	Factory Rep.	Mountview Deniance, Ohio	Joseph Schnorr	Eaton	Laborer	1	1	Rev. Hor. Tetreau Rochester
30	Gonic	Ernest Richey Orchia Duchesneau	Rochester	19	Saleslady	Gonic	Joseph Duquette	Canada	Laborer	1	1	Rev. Miles G. Tupper East Rochester
3	Rochester	James G. Tibbetts Marguerite Holmes	"	18	Housekeeper	Calais, Me.	John F. Conrad	St. Stevens, NB	Shoe Operative	1	1	Rev. Hor. Tetreau Rochester
4	Rochester	Vera G. Hiltz James George	"	21	Painter	Lawrence, Ms.	Phillip LePage	Lawrence, Mass	Expressman	1	1	Rev. Hor. Tetreau Rochester
13	Rochester	Anna Kernakw Esther L. Starett	Rochester	17	Mill Operative	Bath, Maine	Geo. Duchesneau	Canada	Mechanic	1	1	Rev. Frank S. Hartley Rochester
26	"	Chas. Van Brocklin Harriett M. Osgood	Westbrook, Me. Portland, Me.	23	Mechanist	Salisbury	John W. Tibbetts	Brewer, Me.	Painter	1	1	Rev. Edward J. Canfield East Rochester
Mar. 1	Manchester	Frank D. Callaghan Esther G. Rogers	Manchester	25	Mill Hand	Sanford, Me.	Jesse Bedell	Hopkinton	Box Fitter	1	1	Rev. H. T. Healester Rochester
5	Rochester	Alice Sylvain Gideon Vachon	"	24	Shoe Cutter	Kings C'ty, N S	John Hiltz	Buckfield, Me.	Watchman	1	1	Rev. F. S. Hartley Somersworth
6	Gonic	Benj. F. Johnson Susie M. Smith	Rochester	33	Waitress	Warren, Me.	Geo. Polemarow	Lunenburg, N S	Farmer	1	1	Rev. John J. McNamara Rochester
6	Rochester	Regina Demers Derry	"	19	Tailor	Wynona	Kerkakw Sumt nks	Smyrna	Carpenter	1	1	Rev. Hor. Tetreau Rochester
8	"	Benj. F. Johnson Susie M. Smith	Rochester Springvale, Me.	22	Housekeeper	Rochester	Joseph E. Starett	Warren, Me.	Cheese Maker	1	1	Rev. C. S. Lacroix Rochester
				22	Motorman	So. Lebanon, Me	Stephen Otis Lond	Newfield, Me.	Farmer	1	1	Rev. Joseph Simpson Rochester
				32	Clerk	Manchester	Geo. Van Brocklin	Madison, Wis.	Plumber	1	1	
				19	Stenographer	Wolfeboro	Frank H. Osgood	Tamworth	Liveryman	1	1	
				26	Merchant	Rochester	Patrick Callaghan	Ireland	Shoe Operative	1	1	
				22	Clerk	Ireland	Geo. Rogers	Rochester	Conductor	1	1	
				21	Shoe Operative	Milton	Thos. Larochelle	Canada	Box Maker	1	1	
				18	"	Gonic	Ferdinand Sylvain	"	Mill Operative	1	1	
				26	"	Rochester	Cyrille Vachon	"	Laborer	1	1	
				31	"	Derry	Pierre Demers	"	Farmer	2	2	
				26	Shoemaker	Rochester	Daniel Johnson	London, Eng.	R. R. Emp.	2	2	
				28	Waitress	St. Albans, Me.	Frank Smith	Lebanon, Me.	Farmer	1	1	

Mar. 25	Som'tw'rth	Jos. I. Lamontagne Georg'na Bergeron	Ossipee Rochester	46 43	Barber Clerk	Halifax Madawaska, Ca. Portland, Me.	Fred Lamontagne Andrew Nadeau W. H. Barnes	Halifax Orono, Me. S. Portland, Me.	Farmer Barber	3 2	Sidney F. Stevens, J. P. Somersworth Rev. Joseph Simpson Rochester
26	Rochester	Walter Barnes Marie E. Matherson	Portland, Me.	24 18		Portland, Me. Gorham, N. H.	W. J. C. Matherson John B. Johnson	P. E. Island New Haven, C'n	Engineer Car ge Painter	1 1	Rev. Daniel I. Cross Nashua
28	Nashua	Fred L. Johnson Fred L. Gallagher	Nashua Rochester	28 21	B. & M. Emp. Shoe Worker	Nashua Ellsworth, Me.	Thos. Gallagher Wm. A. Caulstone	Brockton, Mass Newton, Mass.	Shoe Maker Hotel Keeper	1 2	Rev. Frank S. Hartley Rochester
April 2	Rochester	Emile W. Caulstone Villa Connell	Farmingt'n Rochester	23 25	Shoe Operative	Manchester Ossipee	Wm. A. Caulstone David W. Stewart	Freedom Glasgow, Scot'd	Farmer Box Maker	1 1	Rev. Wm. Gerard, S. A. Rochester
3	"	Chester D. Stewart	"	23	Boxmaker	Ellsworth, Me.	Horace W. Stewart	Freedom	Farmer	1	Rev. Frank S. Hartley Rochester
15	"	Blanche Lois Reed Wm. H. Crawford	Conway Rochester	16 44	Laundress Box Maker	Bristol, N. H. Acton, Me.	Geo. H. Crawford Brackett Sanborn	Hanover, Mass. Sweden, Me.	Farmer Machinist	1 2	Rev. Frank S. Hartley Rochester
16	"	Gerrude Lane Harold E. Erickson	Worcester, M's Rochester	38 25	Boarding Mist. Machinist	Acton, Me. Malden, Mass.	August E. Erickson Arthur E. Gordon	Acton, Me. Natick, Mass.	Inspector Farmer	1 1	Rev. Frank S. Weeks Rochester
22	"	Helen W. Gordon Edward H. Varney	Rochester	23 25	At Home Chaufeur	Hobbrook, Mass. Dover	Arthur E. Gordon James H. Morrison	Lebanon, Me. New York, M's	Farmer Shoe Operative	1 1	Rev. H. S. Weeks Rochester
24	"	Aria E. Morrison Levi E. Hartford	"	29 20	At Home Shoe Cutter	Dover Rochester, Me.	James H. Morrison Chas. F. Hartford	Lebanon, Me. Rochester	Shoe Operative "	1 1	Rev. C. S. Lacroix, Rochester
24	"	Alphonse Marchand Blanche Labossiere	"	18 19	Shoe Operative Laundry Work	Sanford, Me. Marlboro, Mass.	Chas. F. Hartford Cleophr's Labossiere	Rochester Canada	"	1 1	Rev. C. S. Lacroix, Rochester
25	Nashua	Emma Morrison Geo. F. Horton	"	18 28	Shoe Operative Laundry Work	Marlboro, Mass. Milton	Cleophr's Labossiere Arthur Marchand	Canada Sanbornston	"	1 1	Rev. C. S. Lacroix, Rochester
26	Rochester	Albina Labry Harry Gould	Nashua East Rochester	25 21	Erakeman Shoe Worker	Dover Nashua	Frank Morrison Melvin Labry	Sanbornston Vermont	Barber Watchman	1 1	Rev. Edw. A. Durham Nashua
27	Rochester	Mary Caron Raym'd Chisholm	Rochester East Rochester	25 20	Shoe Worker Spooler	Rochester, Me. So. Berwick	Louis Labry Harry Gould	Canada Hiram, Me.	Weaver Laborer	1 1	Rev. Miles G. Tupper East Rochester
29	"	Esther Brown Frank S. Mithce	East Rochester Rochester	20 22	Shoe Operative Blacksmith	East Rochester Rochester	Fred Chisholm Phillip Mithce	Haverhill, Mass Barrington	Shoe Operative Box Shop	1 1	Rev. Joseph Simpson Rochester
May 1	Gonic	Lillian M. Palmer Clovis Lanoix	" Manchester	35 30	Housework Mill	Canada Rochester	Harry Palmer Adelard Lanoix	Dexter, Me. Canada	Millwright Retired	1 1	Rev. Joseph Simpson Rochester
2	Rochester	Imelda Rainville Emilio Bergeron	Gonic Rochester	20 20	Shoe Operative Clerk	Canada Rochester	Lewis Rainville Stinson Bergeron	" "	Mill Operative Baker	1 1	Rev. C. S. Lacroix, Rochester
4	Rochester	Edna Grondin Fred C. Durgin	" East Rochester	20 19	Shoe Operative "	East Rochester Stratford	Michael Grondin Arthur Durgin	Waterboro, Me. Canada	Shoemaker Shoemaker	1 1	Rev. John C. Lawrence Rochester
6	Dover	Dorilda M. Gagne Wm. Dion	East Rochester Rochester	21 32	" Box Maker	East Rochester Alburt, Vt.	Augustus Gagne Ralph Dion	Vermont Barrington	R. R. Emp. Shoe Operative	2 2	Rev. Leon Morse Dover
9	Rochester	Maude Hall Cecil J. Blake	" "	20 20	Table Girl Machinist	Barrington Rochester	Wm. Hall Chas. F. Blake	New York City Boston, Mass.	Shoe Operative Trav. Salesman	1 1	Rev. Joseph Simpson Rochester
15	"	Elizabeth Gourley Arthur Beaulieu	" Gonic	23 25	At Home Clerk	Boston, Mass. Gonic	Geo. Gourley Marcel Beaulieu	Boston, Mass Canada	Merchant Laborer	1 1	Rev. C. S. Lacroix, Rochester
		Alp'ne Laurendeau	Rochester	17	Shoe Operative	Rochester	Geo. Laurendeau	Canada	Shoe Operative	1	Rochester

Marriages Registered in the City of Rochester—Continued

Date of Marriage	Place of Marriage	Surname of Groom and Bride	Name and Residence of Groom and Bride	Residence of Each at Time of Marriage	Age in Years	Color of Each	Occupation of Groom and Bride	Place of Birth of Each	Name of Parents	Birthplace of Parents	Occupation	No. of Marriages	Name, Residence and Official Station of Person by Whom Married
May 20	Rochester	Arthur R. Lemke Elizabeth G. Foss	Washint'n, D.C. Rochester	22		Baker Housework	Omaha, Neb. Rochester	Albert Lemke Harry R. Foss	Baltimore, Md. Rochester	Army Officer Truckman	1	1	Rev. Joseph Simpson Rochester
25	Nashua	Roland B. Pike Pessie E. Jenness	Nashua Rochester	19 21		Baker Leather Worker	"	Edwin L. Pike Chas. A. Jenness	Wilton, N. H. New Brun'k Me	Mason Lumberman	1	1	Rev. Daniel I. Goss Nashua
27	Rochester	Geo. J. Devine Mary E. White	East Rochester Rochester	21 26		Box Maker Housekeeper	Dover E Kings'n, N. H.	Geo. Devine Wm. Perkins	Dover		2	1	Rev. Joseph Simpson Rochester
27	Som' rsw'th	Adelbert Layte Sophia Herley	Somersworth Rochester	21 39		Salesman Station Agent	Nova Scotia Boston, Mass.	Richard Layte Fred Herley	Nova Scotia Ireland	Stone Cutter Laborer	1	2	Rev. Elmer E. Scates Somersworth
June 4	Dover	John Newberry Mertie M. Hoyt	Milton Rochester	39 36		Weaver At Home	Gonic Rochester	Isaac Newberry Chas. Hoyt	Ireland Canada	Laborer Farmer	1	1	Rev. Walter Morgan Dover
4	Rochester	Clyde Stetson Mildred Hersom	" Gonic	21 24		Shoe Cutter Clerk	Rochester Rochester, Me.	Frank Stetson Geo. Hersom	Rochester Milton Mills	Clerk R. R.	1	1	Rev. John C. Lawrence East Rochester
5	Gonic	Ferdinand Verville Alice Lapiere	Gonic	24 23	All White	Clerk At Home	Canada	Geo. Verville Pierre Lapiere	Canada	Farmer Farmer	1	1	Rev. Tetreau Gonic
15	Som' rsw'th	Elwood Jenness Helen M. Brewster	Rochester Somersworth	28 25		Farmer Clerk	Rochester Somersworth	Daniel F. Jenness Harry M. Brewster	Rochester Ireland	Farmer Laborer	1	1	Rev. John C. Lawrence East Rochester
20	Rochester	Martin Walsh Nora Grady	Rochester	25 24		Laborer Housework	Ireland	Patrick Walsh John Grady	Canada	Farmer Farmer	1	1	Rev. Leon Morse Dover
24	"	Preston Chapman Clara E. Brock	"	23 22		Box Maker At Home	Parsonfield, Me. Northwood	Geo. F. Chapman Geo. Brock	Rochester Strafford	Laborer Box Maker	1	1	Rev. John McNamara Rochester
28	"	Augustine Sullivan John W. Bridge	"	22 19		Box Maker Clerk	Lawrence, Mass. Lawrence, Mass.	Jeremiah Sullivan Frank Lyons	Ireland Maine	Retired Teamster	1	1	Rev. Frank H. Hartley Rochester
29	"	Lucy Lyons Abbie J. Pitman	"	29 19		Shoe Operative At Home	Bath, Me.	J. W. Bridge Albert Pitman	St. Johnsb'y, Vt	City Employee Builder	1	1	Rev. John McNamara Rochester
July 1	"	C. I. Davis Jennie Jones	Barnstead Rochester	21 24		Shoemaker Housework	Bath, Me. Alton	Irving Davis James Jones	Alexandria Alton, Me.	Farmer Shoemaker	1	1	Rev. H. S. Weeks Rochester
24	"	Raymond C. Pike Cora E. Pickering	Rochester	21 26		Shoe Operative	Parsonfield, Me. Henniker	Lincoln Pike Wm. H. Littlefield	Glen Falls, N. Y. Jackson	Farmer Carpenter	1	2	Rev. Frank H. Libby Rochester

July 25	Rochester	Frank H. Graffan	Westbrook, Me.	62	Millman	Graham, Me.	Benj. Graffan	Baldwin	Farmer	F. E. Hussey, J. P.
Aug. 8	"	Addie Durphey	Rochester	45	Housekeeper	Hartford, Vt.	Wm. H. Durphey	Hartford, Vt.		Rev. Joseph Simpson
14	Som'rs w'th	Almon F. Cleveland	Plymouth	28	Salesman	Camden, Me.	James S. Cleveland	Camden, Me.	Merchant	Rev. Joseph Simpson
19	Rochester	Lily Bailey	Rochester	49	At Home	Sherbrooke, Can.	Wm. Brian	Peterboro, Eng	Electrician	Rev. Ones J. Dearosters
19	Rochester	Deus Perrault	Somersworth	22	Shoe Operative	Somersworth	Simeon Perrault	Canada	Barber	Rev. Joseph Simpson
19	"	Nellie Hansolin	Rochester	18	Mill	Barrington	Alfred Ruel	"	Mill Operative	Rev. Joseph Simpson
19	"	Chas. H. Pemberton	Barrington	22	Shoemaker	Madbury	Joseph Gosselin	Newb'yp't, Ms	Teamster	Rev. Joseph Simpson
22	"	Corra Corliss	Rochester	29	Track S. Clerk	Charleston, Ms	Frank Brown	Portsmouth	Engineer	Rev. Joseph Simpson
22	"	Fred Parsons	Saco, Me.	70	Weaver	Biddeford, Me.	Simon P. Lee	Kennebunk, Me	Ship Carpenter	Rev. Joseph Simpson
23	ERochester	Albina Foster	Rochester	58	Shoemaker	Rochester	Frank Parsons	Canada	Laborer	Rev. Joseph Simpson
24	ERochester	Jos. Strittmatter	"	31	Shoe Operative	Miles City, Mont	Joseph Foster	Canada	U. S. Army	Rev. Joseph Simpson
24	Rochester	Beulah Wyatt	"	22	Auto Repairer	Rochester	Geo. Wyatt	N. Y. City	Lumberman	Rev. J. R. Dinamore
28	"	Mildred Tibbetts	East, Rochester	23	Millhand	Amesbury, Ms	Ernest Durgin	Farmington	Farmer	Rev. Joseph Simpson
Sept. 2	ERochester	Roy Travart 'n Stims	Boston, Mass.	16	Shipping Clerk	East Rochester	John F. Worcester	England	Electrician	Rev. Joseph Simpson
2	Rochester	Lennie E. Cushing	Rochester	29	Dom. Duties	Sidney, Aus.	Romain Couture	Somersworth	Shoemaker	Rev. C. S. Lacroix
2	"	Emile Couture	Somersworth	46	Mill Operative	Canada	Adolphe Messier	Canada	Carpenter	Rev. Harry G. Brown
2	ERochester	Eliza Messier	Rochester	25	Shoe	England	John Heppenstall	England	R. R. Emp.	Rev. Isaiah Pinkham
2	N. Ber'k, Me	Janet Walls	East, Rochester	21	Twister	Lebanon, Me.	John Heppenstall	Canada	Retired	Rev. C. S. Lacroix
2	Rochester	Roscoe Libby	Lebanon, Me.	48	Weaver	Scotland	James Harrow	England	Miner	Rev. Harry G. Brown
2	Rochester	Addie M. Gerrish	Rochester	67	Farmer	No. Berwick	Ivory Libby	No. Berwick	Millman	Rev. C. S. Lacroix
2	Bost' n, M'ss	Prudent Frenette	"	51	Housework	Canada	Edmund Johnson	Seabrook, N. H.	Merchant	Rev. C. S. Lacroix
4	Som'rs w'th	Julie St. Germaine	"	65	Laborer	Scotland	Jean Frenette	Canada	Farmer	Rev. Chas. J. Burton
4	Rochester	Mary Gor' n Hardie	Freeport, N. Y.	65	Housekeeper	Exeter	John McLeod	Amesbury, M's	Machinist	Rev. Elmer E. Scates
6	"	Harold Eaton	Rochester	52	Housekeeper	Somersworth	Walter Eaton	Brl'gh'm, Eng	Painter	Rev. C. S. Lacroix
12	Bell'ws Ft Vt	Ethelene Weeks	Gonic	19	Mill Operative	Gonic	Joseph Weeks	Canada	Brickmaker	Rev. Joseph Simpson
14	Rochester	Louis A. Dubois	Rochester	24	Shoe	Roxbury	John B. Dubois	Canada	Carpenter	O. M. George, J. P.
18	Rochester	Alma Vachon	"	20	Stenographer	Farmington	Paul Vachon	St. Helen, Que.	Machinist	Rev. Chas. H. Percival
18	Rochester	Mabel L. Peterson	"	18	Domestic	Fitchburg, M'ss	Enos L. Peterson	Canada	Painter	Rev. C. S. Lacroix
18	Rochester	Carl E. Appleyby	"	32	Tel. Operator	Salmon Falls	James M. Appleyby	Canada	Sailor	Rev. C. S. Lacroix
18	Rochester	Alma M. Bois	"	28	Clerk	Marlboro, Mass	Fred Bois	Canada	Laborer	Rev. C. S. Lacroix
18	Rochester	Frank Richardson	Haverhill, Mass	34	Painter	St. Johns, N. B.	John F. Richardson	Canada	Laborer	Rev. C. S. Lacroix
18	Rochester	Elizabeth Perkins	"	38	Housekeeper	Canada	John F. Richardson	Canada	Laborer	Rev. C. S. Lacroix
18	Rochester	Joseph R. Boufford	Rochester	33	Shoe Operative	Canada	Leon Boufford	Canada	Laborer	Rev. C. S. Lacroix
18	Rochester	Anna Thibodeau	Rochester	34	At Home	Canada	John Thibodeau	Canada	Laborer	Rev. C. S. Lacroix

Marriages Registered in the City of Rochester—Continued

Date of Marriage	Place of Marriage	Name and Surname of Groom and Bride	Residence of Each at Time of Marriage	Age in Years	Color of Each	Occupation of Groom and Bride	Place of Birth of Each	Name of Parents	Birthplace of Parents	Occupation	No. Marriage	Name, Residence and Official Station of Person by Whom Married
Sept. 23	Rochester	Frank Rollins Edith Hayes	East Rochester	17	White	Machinist Housework	Lynn, Mass.	Frank Rollins John Hayes	Lynn, Mass.	Wrestler Mill Hand	1	Rev. John C. Lawrence East Rochester
25	"	William McGarry	Rochester	25	White	Chef	Inswich, Mass	Michael McGarry	P. E. Island	Boxmaker	1	Rev. Joseph Simpson Rochester
25	"	Bertha E. Holmes Adolph Messier	"	54	White	Shoe Operative	Stratford Canada	Chas. A. Canney Louis Messier	Farmington Canada	Boxmaker Laborer	2	Rev. C. S. Lacroix East Rochester
29	Farmingt'n	Exilda McMill John L. Babb	"	56	White	Nurse	Canada	John McMill	Farmington	Farmer	2	Rev. C. S. Lacroix East Rochester
29	Rochester	Prud. E. Littlefield Chester H. Teel	East Rochester	20	White	Saleslady	Farmington Conway	John K. Babb Perney E. Littlefield	Farmington Eaton	Shoemaker Barber	1	Rev. Edwin P. Moulton Farmington
30	"	Leona G. Robbins Wm. A. Holland	Rochester	19	White	Shoemaker	Lewiston, Me.	Herbert E. Teel	Cambridge, M's	Clothier	1	Rev. Edgar Warren Hampton
Oct. 2	"	Ruby Foss George Martin	Rochester	21	White	Teamster	Canada	Fred L. Robbins	Webbs Mills, Me	Janitor	1	F. E. Hussey, J. P.
2	"	Florence Messier Harry Homer Hoyt	Dover Rochester	17 22	White	At Home Baker	Auburn Newmarket	Chas. A. Holland Harry R. Foss	Rochester Canada	Truckman Carpenter	1	Rev. C. S. Lacroix Rochester
3	"	Josephine Turmelle Arthur Bonenfant	Rochester	20	White	Shoe Operative Candy Maker	Rochester	Adolph Messier Frank R. Hoyt	Rochester Canada	R. R. Sec. Hand Freight H'ndler	1	Rev. C. S. Lacroix Rochester
5	"	Lydia Cava Charles G. Jenness	Gonic Rochester	20 22	White	Saleslady Brickmaker	Canada	Thomas Turmelle Charles Bonenfant	Rochester Canada	Shoe Operative Farmer	1	Rev. Hor. Tetreau Gonic
6	"	Elizabeth A. Sarrent Frederic E. Davis	Rochester	45 33	White	Printer At Home	Gonic Alton	Joseph A. Cava Gilman Jenness	Alton	Brickmaker Farmer	1	Rev. Frank S. Hartley Rochester
7	"	Mary Suzar Increase E. Watson	"	19	White	Shoe Operative	Springvale, Me.	Wm. Davis	St. Johns, N.B.	R. R. Emp.	1	Frank E. Hussey, J. P. Rochester
9	"	Annie B. Mason Wm. P. Eaton	Salem, Mass Rochester	74 43	White	Carpenter	Portugal Rome, Me.	Frank Suzar John Watson	Portugal Sandwich	Farmer Farmer	4	Rev. Joseph Simpson Rochester
11	"	Ruth Clay Geo. E. Booth	Buxton, Me. East Rochester	18 34	White	Laborer Mill Operative	Somerville, M's Alfred, Me.	John S. Mason Wm. H. Eaton	Hampton Buxton, Me.	Printer Farmer	1	F. E. Hussey, J. P. Rochester
	"	Myrtle M. Creamer	East Rochester	32	White	Mill Operative	Gorham, Me. Marlboro, N. H.	Daniel Clay Wm. A. Booth	Petersham, M's Waldoboro, Me.	Mill Operator Laborer	2	Rev. J. R. Dinsmore, East Rochester

Oct. 16	Somersworth	Thomas Vachon	Rochester	Shoemaker	Rochester	Vidal Vachon	Canada	Shoe Operative	1	Rev. James H. Brennan
24	Rochester	Mary Hennesley	Somersworth	Mill Operative	Waltham, Mass.	Noah A. Hennesley	Ireland	Unknown	2	Rev. Chas. H. Percival
24	Farmington	Grove D. Cressy	Buxton, Me.	Lumberman	Sutton, Mass.	Orin F. Clark	Maine	Farmer	1	Rev. C. E. Proutre
24	Rochester	Alice F. Clark	Peabody, Mass.	At Home	Canada	Roch Roulx	Canada	Shoemaker	1	Chicopee Falls, Mass.
27	"	Arthur Roulx	Farmington	Shoe Operative	Italy	Paul Richards	Italy	Bookkeeper	1	Rev. Frank S. Hartley
27	"	Zora Richards	Rochester	Spinner	Bridford, Me.	Dominic Mangiap'a	Camden, Me.	Wearer	1	Rev. Frank S. Hartley
28	"	Helen Sylvester	Springvale	Shoemaker	Hardwick, Vt.	Wm. Sylvester	Newfields, Me.	Retired	1	Fred P. Berry, J. P.
30	"	Otis C. Dunnells	Rochester	Clerk	Litchfield, Me.	Calven L. Dunnells	Litchfield, Me.	Carpenter	2	Rev. Frank S. Hartley
Nov. 1	"	Winona M. Dustin	"	Leatherb'd Mill	Winchester, Ms.	Chas. Roots	Woburn, Mass.	Farmer	2	Rev. Frank S. Hartley
1	"	Maud Livingston	Springvale	Housekeeper	Rochester	Edw'd Livingston	Saco, Me.	Shoe Operative	2	Rev. Frank S. Hartley
1	"	Charles E. Gould	Haverhill, Mass	Mail Carrier	Devers, Mass.	Arthur K. Gould	Danvers, Mass.	Retired	2	Rev. Frank S. Hartley
1	"	Gladys L. Taylor	Bangor, Me.	Housekeeper	W. Parsonsfield	Geo. A. Taylor	So. Eppingham	Carpenter	2	Rev. Frank S. Hartley
1	"	John E. Ross	Rochester	Steward	Milford, Me.	Wm. H. Ross	Scotland	Lumberman	2	Rev. Frank S. Hartley
1	"	Carrie Wornwood	Rochester	Cook	Center Ossipee	Chas. P. Wornwood	Kennebunk, Me	Currer	2	Rev. Joseph Simpson
1	"	George S. Smith	Haverhill, Mass	Jewelry Mer.	England	W. C. Smith	England	Merchant	1	Rev. Frank S. Hartley
1	"	Myrtle H. Mace	Rochester	Saleslady	Rochester	Ansel W. R. Mace	Augusta, Me.	Watchman	1	Rev. John C. Lawrence
1	"	Nellie McLaughlin	Freedom	Carpenter	Brownfield, Me	Frank E. Quint	Brownfield	Stone Mason	1	Rev. John C. Lawrence
4	Rochester	Lyle F. Hartford	Lebanon, Me.	Teacher	Boston, Mass.	Patrick McLaughlin	England	Carpenter	1	Rev. John C. Lawrence
4	Rochester	Josie Glidden	Rochester	Shoe Operative	Rochester	David B. Hartford	Stratford	Shoe Operative	1	Rev. John C. Lawrence
5	"	Wm. Dickinson	"	Shoemaker	England	Frank Glidden	Madison	R. R. Conductor	2	F. E. Hussey, J. P.
5	"	Sadie A. Hanscan	"	Housekeeper	Rochester	James Dickinson	England	Machinist	2	Rev. C. S. Laroix
7	"	Cecil Foss	"	Shoe Operative	Stratford	Paul O. Gray	Rochester	Retired	1	Rev. Frank S. Hartley
7	"	Edna Leblond	"	Boxmaker	Rochester	Ernest Foss	Canada	R. R. Sect. Hand	1	Rev. Frank S. Hartley
7	Somersworth	Clifford A. Lord	"	At Home	Stratford	Louis Leblond	Lebanon, Me.	R. R. Brakeman	1	Rev. Ones Desrosiers
9	Rochester	Grace M. Rand	"	Shoe Operative	Rochester	Lafayette Lord	Canada	Shoe Operative	1	Rev. J. C. Flanders
15	"	Alphonse Therrian	Somersworth	Lawyer	Canada	James Rand	Freedom	Lawyer	1	Rev. Frank S. Hartley
15	"	Marion A. Perrault	Rochester	At Home	Rochester	Norbert Therrian	Franklin	Pharmacist	1	Rev. L. E. Alexander
19	Sambonville	Guy Smart	"	Weaver	Stratford	Elmer J. Smart	Lebanon, Me.	Farmer	1	Rev. L. E. Alexander
20	Rochester	George W. Lord	East Rochester	Mill Operative	Bridgton, Me.	Wm. C. Sanborn	New Brunswick	Fisherman	1	Rev. C. H. Percival
28	Gonic	Grace H. Rolfe	Rochester	Moulder	Eastport, Me.	Harry G. Rolfe	Waldoboro	M. & P. Dealer	2	Rev. Hor. Tetreau
		Iva L. Hayes	Sambonville	Shoe Operative	Sambonville	Joseph L. Calder	Gilman	Stonecutter	1	
		Louis L. Gilman	"	Physician	Gilman I. W.	A. S. Gilman	Gonic	Brickmaker	1	
		Ruby M. Foss	"	Clerk	Suncook	Geo. W. Foss	Suncook			
		Fred Fleury	"	R. R. Employee	Canada	Peter Fleury	Canada			
		Delia Breton	Gonic	At Home	Canada	John Breton	Canada			

Marriages Registered in the City of Rochester—Continued

Date of Marriage	Place of Marriage	Name and Surname of Groom and Bride	Residence of Each at Time of Marriage	Age in Years	Color of Each	Occupation of Groom and Bride	Place of Birth of Each	Name of Parents	Birthplace of Parents	Occupation	No. Marriage	Name, Residence and Official Station of Person by Whom Married
Nov. 29	Rochester	Eudor J. Sylvain Albina Nadeau	Rochester	29 23	All White	Shoe Operative	Rochester	Ferdin'd G. Sylvain Thos. Nadeau	Canada	Policeman Shoe Operative	1 1	Rev. Joseph Simpson Rochester
Dec. 1	B Falls, Vt	Nathan D. Rawson Amy Eliza Sanborn	Charlton, Mass Gonic	46 31		Electrician Teacher	Thompson Conn Gonic	Nathan Rawson Wm. H. Sanborn	Thompson Tamworth		1 1	Rev. J. Wallace Chesbro Bellows Falls, Vt.
7	Rochester	Geo. W. Robinson Sibyl Otis	" "	42 34		Painter Housework	Farmingtton Gonic	Geo. Robinson Frank Otis	Farmingtton	Shoemaker	2	Rev. Chas. E. Peaslee Gonic
13	"	David Johnston Edna Little	Rochester	30 28		Hotel Clerk Waitress	Rochester Germany	James Johnston Eben Wallingford	Scotland Lebanon, Me.	Mill Operative Shoemaker	1 2	Rev. F. S. Hartley Rochester
18	"	Albert F. Spatzner Blanche O. Woodley	Gonic	24 28		Weaver	Germany	Frank Spatzner Wm. A. Osborne	Germany Canada	Weaver Shoemaker	1	Rev. J. C. Flanders Rochester
22	"	Joseph M. Cooley Alma M. White	Rochester	25 26		Expressman At Home	Farmingtton Rochester	Frank Cooley Lorenzo White	Canada Ossepe	Trav. Salesman Musician	1 2	Rev. Frank S. Hartley Rochester
23	"	Roland McGregor Minnie Oia Hunt	No. Rochester	45 31		Mill Employee	Wakefield, M'ss Gre'nville, N. H.	J. Arbib'd McGregor Jere. L. Chadborne	Scotland Waterboro, Me.	Blacksmith Overseer W. M.	3	Rev. Joseph Simpson Rochester
25	"	Geo. Robert Elliott Pearl May Osborne	East Rochester	26 23		Asst. Supt. Clerk	East Rochester Rochester	Geo. A. Elliott Wm. Osborne	Glasgow, Scot'ld Stratford	Shoe Operative Boxmaker	1 1	Rev. Joseph Simpson Rochester
25	"	Fred L. Parshley Jessie M. Trafton	Rochester York, Me.	26 18		Boxmaker Housemaid	Stratford York, Me.	Chas. E. Parshley Herbert M. Trafton	Stratford York, Me.	Boxmaker Stonemason	1 1	Rev. F. S. Hartley Rochester

DEATHS

Deaths Registered in the City of Rochester for the Year Ending December 31, 1916.

Date of Death	Place of Death	Name and Surname of Deceased	Age			Place of Birth	Sex	Color	Single, Married or Widowed	Occupation	Place of Birth		Name of Father	Maiden Name of Mother	Disease, or Cause of Death
			Years	Months	Days						Father	Mother			
1913	Rochester	Elizabeth H. Howe	65	5		Rochester	F		Retired	Barrington	Rochester	Smith Clark	Abigail Henderson	[Mammary Gland Carcinoma of	
Apr. 1	"	Sarah A. Sherman	88	2	17	Palmer, Mass.	F		Retired	Palmer, Ms.	Ireland	Isaac Merritt	Betsy Davis	LaGrippe	
8	ERochester	Thos. McElroy	69	4		Ireland	M		Retired	Wolfeboro	Ireland	Thos. McElroy	Margaret Smith	Lobar Pneumonia	
9	Rochester	Cora E. Hurd	57	26		Wolfeboro	F		Housewife	Marlboro	Barrington	Samuel Foss	Lydia K. Drew	Uteric Sarcoma	
10	"	S. Drew Foss	70	11	23	Concord	M		Farmer	Ireland	Ireland	Henry A. Whitten	Catherine Tebbetts	Tuberculosis	
11	"	Mary K. Nangle	1	4	18	Rochester	F		Retired	Berwick Me	Greenland	John Nangle	Bridget Trainor	Br'ncho Pneumonia	
11	"	Geo. S. Tebbetts	80	9	22	Berwick, Me.	M		Retired	Unknown	Boston	Lewis Tebbetts	Hannah Roberts	Pneumonia	
13	"	Emma T. Mitchell	67	4	25	Boston, Mass.	F		Retired	P'rtsmouth	Ireland	Joseph Grant	Hannie Edney	Intestinal Obstruc.	
13	"	John R. Grant	59	9	4	Acton, Mass.	M		Retired	Ireland	Ireland	Nath'l Mallen	Hannah Ricker	Gastric Ulcer	
14	Milton	Lucy H. Newell	71	9	3	Boston, Mass.	F		Retired	Ireland	Ireland	John McCabe	Sarah Hughes	Chronic Nephritis	
21	Rochester	Patrick McCabe	86	3	20	Ireland	M		Retired	Canada	Canada	Patrick McCarten	Kate Sullivan	Paronychia, Ne hritis	
21	N Rochester	Mary E. Shores	74	5		Berwick, Me.	F		At Home	Canada	Canada	Edward Perkins	Sophia Watson	Ulcer of Stomach	
26	Rochester	Mary E. Shores	76	11		Canada	F		Housekeeper	Canada	Canada	Wm. Sloper	Liza Forcard	Arterio Sclerosis	
28	"	Susan Connel	65	6	3	Strafford	F		Housekeeper	Canada	Canada	Thos. J. Turmelle	Lucy Brown	Pneumonia	
29	"	Edmond G. Turmelle	13	1	15	Rochester	M		Housekeeper	Canada	Canada	Ernestine Marquis	Ernestine Marquis	Accident, Dr'wning	
10	Gonic	Raymond G. Hamel	2	7	12	"	M		Housekeeper	Parsonfield	ERochester	Feridas Hamel	Aldea Gintaise	Br'ncho Pneumonia	
10	ERochester	Stillborn Infant				East Rochester	F		Housekeeper	Fremont	NHydeP'rk	John F. March	Mattie A. Furbush	Empegnia	
11	Rochester	John C. Hartford	16	7	13	Epping	M		Housekeeper	Canada	Canada	Samuel Corson	Minnie L. Ferry	Old Age	
11	"	David Corson	79	7	21	Lebanon, Me.	M		Retired	Canada	Canada	Pierre Bilodeau	Selima Lessard	(Asthma) Acute Nephthritis	
13	Gonic	Louis Desrochers	71	1		Canada	M		Housewife	Canada	Canada	Isaac Jenness	Hanna Tibbitts	Myocardial Insuff.	
13	Rochester	Rosemie Lachance	43	5	16	"	F		Housewife	England	England	James Holt	Elizabeth Noble	Lobar Pneumonia	
16	Concord	Stephen S. Jenness	75			New Hamp.	M		Retired	Canada	Canada	Augustin Gagne	Yachon	Tuberculosis	
17	Rochester	James Holt	77	10	28	"	M		Housewife	Gorham	Rochester	Osmer Palmer	Mary Frost	Pneumonia	
18	"	Clara Sylvain	34	1	17	Rochester	F		Housewife	Rochester	Rochester	Newb'ryp't	Mary Frost	Pneumonia	
18	"	Earl R. Palmer	5	8	26	Dover	M		Housekeeper	Rochester	Rochester	Jeremiah Jacobs	Pauline Shorey	Pneumonia	
18	"	Nellie R. Stuart	51	3	2	Rochester	F		Housekeeper	Rochester	Rochester	Jeremiah Jacobs	Pauline Shorey	Pneumonia	

Feb. 24	Rochester	Nath'l G. Scruton	82	2	19	Strafford	M	Retired	Strafford	Strafford	Thos. Scruton	Polly Scruton	Valv. Heart Dis.	
26	"	Hollis W. K. Edgerly	1	2	8	Rochester	M	Housewife	Alfred, Me.	Rochester	Russell Edgerly	Josephine Howard	Typhoid Meningitis	
28	"	Dora B. Rowe	5	11	14	Canada	F	Housewife	Canada	N. S.	Wm. C. Rowe	Mildred Leat	Diphtheria	
Mar. 1	"	Mary Lamb	49	7	30	Canada	F	Shoemaker	Lebanon, Me.	Lebanon, Me.	Theophile Cadraut	Philomene Laramee	Scurvy	
5	ER:chester	Geo. W. Blaisdell	70	11	21	Milton Mills	M	Housewife	Milton	Lebanon, Me.	Amos Witham	Eliza Mills	Lobar Pneumonia	
9	Rochester	Pauline Edrie Flagg	76	11	21	Rochester	F	Housewife	Rochester	Springvale	Chas. Flagg	Florence E. Willing-	Cerebral Paralysis	
10	Milton	Arth' r. A. Laroche	35	9	28	Canada	M	Retired Cook	Irington	Canada	Adolph Laroche	Marie Fortier	Acute Tuberculosis	
14	Rochester	Caroline Cox	65	9	0	Canada	M	Retired Cook	Great Bar-	Canada	Asa Andrews	Amelie Pailleur	Acute Bronchitis	
16	Rochester	Wm. A. Sherrington	90	3	13	Rochester	F	Lumberman	Eliot, Me.	Canada	Arthur Chretien	Elizabeth Avery	Meningitis Acute	
19	"	Stephen A. Stokes	70	7	16	Eaton	M	Carpenter	Eaton	Canada	Benj. F. Sherburne	Sally Randall	Cancer of Prostate	
20	"	Joseph Turcotte	70	7	16	Rochester	M	Housekeeper	Canada	Canada	Domicile Turcotte	Philomene Turcotte	Softening of Brain	
20	"	Annie A. Richards	66	3	28	Rochester	F	Housekeeper	Barrington	Canada	Andrew J. Clark	Catherine Wallace	Premature Birth	
22	Pickering	Grace E. Thompson	23	10	Pickering	F	Housekeeper	Canada	Canada	Canada	Joseph Grandbois	Marie Genereux	Cerebral Paralysis	
25	"	Frank B. Maguire	56	11	25	Danbury, Vt.	F	Man'facturer	Canada	Canada	And. W. Thompson	Sarah E. Hunter	Stillborn	
26	"	Adel. R. Wentworth	83	61	11	29	F	Laborer	Ireland	Rochester	John McGuire	Mary J. Stackpole	Tuberculosis Lungs	
29	"	Jonathan S. Hill	68	1	27	Strafford	M	Housekeeper	Milton	Rochester	Wm. P. Hill	Lucy Holmes	Heart Failure	
29	"	Sarah V. Meader	68	1	27	Rochester	F	Housekeeper	Strafford	Rochester	Joshua Vickery	Hannah Greene	Pneumonia	
Apr. 1	"	Mary A. Whitehouse	9	1	Premature Child	F	Housekeeper	Rochester	Rochester	Rochester	John McDuffee	Abigail Torr	Tuberculosis	
2	"	Geo. W. Gray	76	3	10	Farmingt'n	M	Retired	Farmingt'n	Farmingt'n	James F. Gray	Annie Whitehouse	Arterio Sclerosis	
5	"	Adeline E. Jenkins	85	11	New Durham	F	Housewife	Retired	N. W. D. 'rh'm	Dover	Elijah Jenkins	Eliza Roberts	Chronic Bronchitis	
10	"	James W. Varney	56	7	8	Milton	M	Meat Cutter	Milton	Rochester	Nath'l B. Varney	Martha Randall	Pneumonia	
10	"	Elbridge Jacobs	82	10	21	Moultonboro	M	Farmer	Barrington	Salisbury, Ms.	John Jacobs	Frances Flanders	Cerebral Hem'rage	
13	"	Kate Elizabeth Orr	63	2	17	Rochester	F	Seamstress	Topham, Me.	Dudley, Ms.	Francis Orr	Louisa Eddy	Softening of Brain	
16	"	Esther M. Clark	64	4	"	"	F	Seamstress	"	Toland, Ct.	Frank B. Clark	Eva A. Connell	Apoplexy	
18	"	Mary E. Hanscom	64	6	Strafford	"	F	Laborer	Strafford	Ireland	Cyrus Foss	Martha Blair	Stillborn	
ERochester:	"	Nora F. Shattuck	52	3	2	"	F	Laborer	"	Greenland	Enoch Evans	Harriet L. Tuttle	Malacena Neona-	
2	Rochester	Chas. A. W. Clark	76	1	2	Barnstead	M	Retired	Barnstead	Barnstead	Wm. Clark	Oliver Munsey	Valv. Heart Dis.	
3	"	Lucie Gingras	16	3	18	Rochester	F	Student	Canada	Rochester	Fortinat Gingras	Cedule Fortier	"	
4	"	Nellie S. Pearl	57	1	19	Wolfeboro	F	Housewife	Canada	Rochester	Chas. H. Bragdon	Eliza Sanborn	"	
4	Concord	Hannah Merritt	65	73	8	Texas	F	Housewife	Oldfields	Oldfields	Joshua Nason	Ruth Pollard	Acute Miliary Tb.	
4	Wakefield	Lurana Fall	73	4	20	Oldfields, Me.	F	Housewife	Dover	Dover	Wm. Littlefield	Mary D. Smith	Chronic Cystitis	
9	Rochester	John T. Whipple	52	9	8	Rochester	M	Farmer and	Moul't'n'ro	Moul't'n'ro	John Whipple	Lucinda Leighton	Myocardial Insuff'cy	
11	"	Tristram A. Smith	58	1	10	Farmingt'n	M	[Millman,	Farmingt'n	Farmingt'n	Edwin A. Smith		Int'st'n IN'phritis	
														Pernicious Anemia
														Epilepsy

Deaths Registered in the City of Rochester—Continued

Date of Death	Place of Death	Name and Surname of Deceased	Age		Place of Birth		Sex	Color	Married or Widowed	Occupation	Place of Birth		Name of Father	Maiden Name of Mother	Disease, or Cause of Death
			Years	Months	Days	Father					Mother				
May 15	Rochester	Joseph R. E. Remy	77	19	Rochester	M	S	S	Housewife	Canada	Canada	Lucien Remy	Noeli Guillette	Br'ncho Pneumonia	
16	Manchester	Eliza J. Hall	8	16	"	F	W	W	Mill Operat' v	Rochester	Rochester	Stephen Ham	Eliza Watson	Chronic Bri'ts Dis.	
19	Rochester	Amie M. Chaney	75	6	"	F	W	W	Housewife	Canada	Canada	John Bickford	Mary Jenks	Valv. Disease of H't	
20	"	Louise Sylvain	3	7	"	F	S	S	Housewife	Canada	Rochester	Willford Sylvain	Clara Gagne	Br'ncho Pneumonia	
20	"	Velcy Remy	9	27	Union	F	M	M	Housewife	Sandown	Union	Eucleide Remy	Mary Lover	"	
20	"	Myra A. Eastman	45	9	Sandown	F	M	M	Housewife	Lebanon	Hamstead	Daniel R. Hoyt	Aroline A. Swasey	Pernicious Anemia	
20	"	John E. Ricker	33	7	Milton Mills	M	D	D	Mill Operat' v	Lebanon	Sh'pl'gh	Moses H. Ricker	Lillian Patch	Alcoholism	
25	"	Mary E. Clark	63	6	Dover	F	S	S	Housewife	Dover	Dover	Dan'l Varney	Martha Ham	Fatty Degen. of H't	
28	"	Leona Vanasse	33	19	Rochester	F	D	D	Farmer	Wakefield	Wakefield	Joseph Vanasse	Leda Carter	General Weakness	
28	"	Chas. Smith	69	7	"	M	S	S	Farmer	Ireland	Ireland	Daniel Emmons	Betsy Garland	Apoplexy	
June 2	"	James J. Finnerty	74	2	Ireland	M	M	M	Laborer	Canada	Canada	John Finnerty	Albina Vachon	Premature Birth	
4	"	Adelard Caya	49	7	Canada	M	M	M	Brickmaker	Canada	Canada	Adolph Caya	Margerie Cushman	Pneumonia	
9	Gonic	Marie P. M. Ferland	1	23	Rochester	F	S	S	Laborer	Lebanon	Lebanon	James P. Dickson	Clodia Boulette	Lobar Pneumonia	
22	Rochester	Frederick O. Dickson	34	5	New London	M	M	M	Laborer	Scotland	Scotland	Edward Boyce	Mary Lord	Marasmus	
22	N'w Lond'n	Thomas W. Boyce	46	25	Eastbrook, Ire.	M	M	M	P. O. Clerk	England	England	John H. Watson	Sarah McGeffel	Accident—Blasting	
25	Wolfeboro	Frank S. Watson	36	10	Rochester	M	M	M	Postal	Yor'k, Me.	Yor'k, Me.	Edward B. Storver	Mary E. Clark	Fracture of Skull	
25	Wakefield	Mary A. Horne	88	11	Farmington	F	W	W	Housewife	Canada	Canada	Thomas Gilbert	"	Old Age	
27	Rochester	Lucille Lawrence	57	10	Yor'k, Me.	F	W	W	Housewife	Ipswich	Ipswich	Edward B. Storver	"	Acute Nephritis	
30	"	Daniel G. Jewett	86	6	Rochester	M	M	M	Retired	Canada	Canada	Mark I. Jewett	Leontine Moisin	Ac. Gastro Enteritis	
1	"	Molly Remy	23	7	Ipswich, Mass.	F	M	M	Housewife	Canada	Canada	Dosette Coulette	Emele Berger	Trammatic Coma	
2	"	Walter S. Roaley	49	2	Canada	M	M	M	Laborer	Lebanon	Lebanon	Archibud Dudley	"	Suicide	
2	Rochester	Hester J. Dudley	75	8	Rochester	F	S	S	Retired	N'w D'r'm	N'w D'r'm	Luke Willey	Mary Ellis	by cut'ng throat	
7	Rochester	David S. Willey	70	8	New Durham	M	M	M	Wool-mill Op	Ireland	Ireland	John Hickey	Sarah Carney	Ac. Gastro Enteritis	
7	"	Terrence J. Hickey	79	2	Ireland	M	M	M	Carpenter	Johnson Vt.	Johnson Vt.	Loring Ferry	Annie S. Wheelock	Senile Dementia	
7	Rochester	Carlostin C. Ferry	79	2	Johnson, Vt.	M	M	M	Carpenter	N. H.	N. H.	John Ward	"	Old Age	
11	Concord	Betsy C. Clayton	92	12	Rochester	F	S	S	Retired	N. H.	N. H.	John Ward	Olive Hurd	Cerebral Embolism	

July 14	Rochester	Betsy M. Mathews	86	721	Lebanon, Me.	F.	Lebanon Me	Canada	Lebanon Me	Richard Horne	Nerissa Hill	Sen. Art. Sclerosis
17	"	John F. Hobbs	53	5 1	Sanford, Me.	M.	Canada	Lebanon Me	Milton	Paul Gourd	Celeria Ploude	Brights Disease
19	"	Domicile Gourd	32	2 19	Canada	F	Ireland	Wat'ville Me	John H. Furbush	John H. Furbush	Nora E. Corbett	Acute Mil. Tuber.
22	ERochester	Lilla B. Furbush	38	10 21	East Rochester	F	Canada	Ireland	John Haley	John Haley	Ellen Brennan	Perfor. of Bowels
24	ERochester	Aug's J. Webster	47	4 11	Ireland	"	Canada	Wat'ville Me	Daniel Lique	Daniel Lique	May Leifler	Pneumonia
26	Rochester	Patrick Haley	43	4 11	Canada	"	Canada	Oliver Freeman	Joseph Scruton	Oliver Freeman	Ellen Brennan	Jaun. Gast. Inita.
30	Concord	Frank Lique	47	6 15	Kennebunk, Me	F	Strafford	Strafford	Joseph Scruton	Joseph Scruton	May Leifler	General Paresis
31	Rochester	Sarah P. Jenness	63	10 9	Strafford	"	Rochester	Rochester	Sumner L. Parker	Sumner L. Parker	Louisa Brock	Old Age
Aug. 8	ERochester	Albion S. Scruton	77	9	East Rochester	"	Canada	Tuftonboro	Andrew Wentworth	Andrew Wentworth	Susan Poors	Hepatic Carcinoma
5	ERochester	Baby Parker	55	7 21	Canada	"	Canada	Canada	Alexander Cadorette	Alexander Cadorette	Adeline Canney	Stillborn
6	Rochester	Joseph A. Nadeau	46	11 30	Dover	"	Unknown	Unknown	Joseph Richard	Joseph Richard	Emeretime Bernier	Fractured Skull
8	Gonic	S. G. C. Wentworth	35	20	St Adolph, P. Q.	F.	Rochester	Rochester	Enoch Willard	Enoch Willard	Nancy Pottle	General Tubercu.
12	Berlin	Theodora Cadorette	73	1 7	Somersworth	M	Barrington	Canada	Chamberlain	Chamberlain	Phoebe Pottle	Cebro-Spinal Men.
15	ERochester	Lena McGee	52	6 10	Rochester	F	Rochester	Rochester	Retired	Retired	Rose A. Nadeau	Abscess of Brain
22	ERochester	M. V. B. Wentworth	59	6 25	"	M	Barrington	Barrington	Housewife	Housewife	Archie E. Gray	Cancer in Neck
25	Rochester	Ruth Willard	52	6 10	Rochester	F	Barrington	Barrington	Housewife	Housewife	Rose A. Nadeau	Val. Heart Disease
Sept. 1	"	Edgar R. Gray	78	6 25	"	M	Barrington	Barrington	Housewife	Housewife	Joe Poulet	Fell from load hay
1	"	Nazaire Foulot	78	6 25	"	M	Barrington	Barrington	Housewife	Housewife	Archie E. Gray	Val. Heart Disease
3	"	Dorothy M. Jordan	7	7 4	Canada	F.	Barrington	Barrington	Housewife	Housewife	Joe Poulet	Cholera Morbus
3	Wakefield	Marion Hansen	23	3 27	Milford, Me.	"	Barrington	Barrington	Housewife	Housewife	Archie E. Gray	Cholera Morbus
4	Rochester	Josie A. Dame	72	5 8	Rochester	"	Barrington	Barrington	Housewife	Housewife	Archie E. Gray	Cholera Morbus
9	Wakefield	Ella F. Willey	65	10 12	Newbury t, M's	"	Barrington	Barrington	Housewife	Housewife	Archie E. Gray	Cholera Morbus
12	ERochester	Geo. McCrillis	88	6 11	Lebanon, Me.	M	Barrington	Barrington	Housewife	Housewife	Archie E. Gray	Cholera Morbus
14	Rochester	Celia Pineo	85	7 15	Rochester	F	Barrington	Barrington	Housewife	Housewife	Archie E. Gray	Cholera Morbus
16	"	Lucie Gregoire	85	7 15	Rochester	"	Barrington	Barrington	Housewife	Housewife	Archie E. Gray	Cholera Morbus
17	"	Annie G. Lique	42	11 17	Rochester	"	Barrington	Barrington	Housewife	Housewife	Archie E. Gray	Cholera Morbus
20	"	Joseph W. Landry	42	11 17	Rochester	"	Barrington	Barrington	Housewife	Housewife	Archie E. Gray	Cholera Morbus
20	"	James W. Kenney	61	9 25	Wolfboro	M.	Rochester	Rochester	Housewife	Housewife	Archie E. Gray	Cholera Morbus
21	"	Sarah A. Hall	80	11 28	Lebanon, Me.	F.	Rochester	Rochester	Housewife	Housewife	Archie E. Gray	Cholera Morbus
22	Rochester	Elna Berta Hill	60	5 29	Fremont	"	Rochester	Rochester	Housewife	Housewife	Archie E. Gray	Cholera Morbus
22	Conway	Annie M. Duffing	60	5 29	Fremont	"	Rochester	Rochester	Housewife	Housewife	Archie E. Gray	Cholera Morbus
28	Rochester	James W. Landry	42	11 17	Rochester	"	Rochester	Rochester	Housewife	Housewife	Archie E. Gray	Cholera Morbus
28	"	Wm. R. Evans	25	6 1	Farmington	M.	Rochester	Rochester	Housewife	Housewife	Archie E. Gray	Cholera Morbus
28	"	Albert Wallace	62	3 21	Rochester	"	Rochester	Rochester	Housewife	Housewife	Archie E. Gray	Cholera Morbus
29	ERochester	Chas. A. Douglass	53	10 12	York, Me.	"	Rochester	Rochester	Housewife	Housewife	Archie E. Gray	Cholera Morbus
29	"	John C. Foster	79	8 25	N. H.	"	Rochester	Rochester	Housewife	Housewife	Archie E. Gray	Cholera Morbus
29	Concord	Daniel Q. Hart	75	11 16	Strafford	F	Rochester	Rochester	Housewife	Housewife	Archie E. Gray	Cholera Morbus
3	Rochester	Lorenzo White	77	6 11	Ossipee	M	Rochester	Rochester	Housewife	Housewife	Archie E. Gray	Cholera Morbus
9	"	Anna M. Hughes	77	6 11	Ossipee	F	Rochester	Rochester	Housewife	Housewife	Archie E. Gray	Cholera Morbus
12	"	Anna M. Hughes	77	6 11	Ossipee	F	Rochester	Rochester	Housewife	Housewife	Archie E. Gray	Cholera Morbus

All White

Sen. Art. Sclerosis
Brights Disease
Acute Mil. Tuber.
Perfor. of Bowels
Pneumonia
Jaun. Gast. Inita.
General Paresis
Old Age
Hepatic Carcinoma
Stillborn
Fractured Skull
General Tubercu.
Cebro-Spinal Men.
Abscess of Brain
Cancer in Neck
Val. Heart Disease
Fell from load hay
Val. Heart Disease
Cholera Morbus
Cholera Morbus
Acute Dil. of Heart
Chronic Nephritis
Func. Heart Dis.
Arterio Sclerosis
Mal-Nutrition
Semi-Car. Weakness
Center of Uterus
Tuberculosis
Bron. Pneumonia
Tedium Birth
Uraemia
Cerebral Hemorr.
LaGrippe Neph.
Mitral Insufficiency
Suicide by firearms
Mitral Regurgita.
Cancer of Oesophga.
Internal Obstruc.
Premature Birth

Deaths Registered in the City of Rochester—Continued.

Date of Death	Place of Death	Name and Surname of Deceased	Age			Sex	Color	Single or Widowed	Occupation	Place of Birth		Name of Father	Maiden Name of Mother	Disease, or Cause of Death
			Years	Months	Days					Father	Mother			
Oct. 12	Rochester	Walter Ellis	86	7	21	M	W	None	Canada	Canada	F. Nadeau	Rose Leveque	Apoplexy	
12	"	Juliene Duperrie	79	11	27	F	M	Retired Housewife	NewDuh m	NewDuh m	Jonathan Willey	Betsy J. Randall	Senile Debility	
13	"	Annie A. Furbush	46	6	4	M	M	Housewife	BerwickMe	Rochester	Prent Williams	Lavinia Holmes	5 mos. Premature	
15	"	Premature Birth	26	9	2	M	M	Housewife	Unknown	"	Will Robinson	Sadie Dame	Cancer of Uterus	
18	"	Jennie H. Chase	81	7	7	F	M	Farmer	Deerfield	Deerfield	Stephen F. Fogg	Annie S. Mason	Old Age	
20	Gonic	Aaron Prescott	47	6	6	M	M	Farmer	Pittsfield	MiltonMills	SamuelW.Emerson	Nancy Young	Cancer of Uterus	
30	ERochester	Cora M. Shorey	80	7	16	F	M	Housewife	Lebanon	So. Berwick	Wm. Cheney	Abigail Roberts	Chrom. Nephritis	
1	Rochester	John A. Emerson	70	1	1	M	W	Shoemaker	Acton, Me.	Acton, Me.	Thomas Goodwin	Betsy Glidden	Gen. Peritonitis	
2	"	Dudley N. Cheney	78	5	17	M	W	Housekeeper	FRiver,Ms	Waterboro	Benj. McKenney	Eva M. Kimball	Apoplexy	
3	"	Emily A. Blaisdell	78	5	14	F	M	Optician	Scarboro,Me	Waterboro	Geo. W. Abbott	Mary Carl	Lepto Meningitis	
4	ERochester	Kathryn O'Donnell	8	9	10	M	M	Artist	Vermont	Landsdown	John O'Donnell	Eliza Lorimer	Apoplexy	
4	Rochester	Alfred F. Kenney	69	9	10	M	M	Home	Rochester	Rochester	Harry Wormhood	Mildred Hall	Pul. Tuberculosis	
8	"	Charles W. Abbott	63	11	7	M	S	Shoe Shop	Ossipee	Canada	H. Dayon	Elise Valee	Pul. Tuberculosis	
9	"	Harriet n Wormh d	4	1	7	F	S	Home	Canada	Canada	Clement Bisson	Delia Lacroix	Abscess of Liver	
14	Benton,NH	Flora Doyon	16	3	1	M	W	Laborer	Canada	Canada	Louis F. Marcotte	Clea Richard	Pul. Tuberculosis	
15	Rochester	WilliamMcLau h'n	58	63	10	M	S	Laborer	Rochester	Rochester	John F. Jacobs	John F. Jacobs	Throm. of Brain	
22	"	Joseph Bisson	8	4	13	M	S	Boxmaker	ERochester	Standish,M	Joseph Levesque	Nora M. Ward	Broncho.Pneumn'a	
23	"	Raoul J. Marcotte	8	4	13	M	M	Baker	Canada	Canada	John Schlenker	Anna Rodier	Ac. Pul. Tuberculn's	
24	ERochester	Marshall J. Jacobs	45	8	8	M	W	At Home	Canada	Germany	Alfred J. Gilbert	Anna Rodier	Premature Birth	
25	Rochester	Charles Levesque	64	5	7	M	W	Housekeeper	Germany	Canada	Darius Smith	Almeda Holmes	Haemostative Pneu	
27	"	John Schlenker	64	5	7	M	W	Shipper	Canada	Canada	Richard Jacques	Philomene Gilbert	Cardiac Dropsy	
29	"	Pauline C. Gilbert	52	8	27	F	M	Laborer	St.khlm,NY	Stockholm	John Schlenker	Anna Rodier	Internal Hemorrh ge	
1	"	Emma J. Abbott	49	4	4	F	M	Shipper	Canada	Canada	Richard Jacques	Almeda Holmes	Internal Hemorrh ge	
5	"	Ovide Jacques	49	4	4	M	M	Shipper	Woodst,k,M	Paris, Me.	Eprihan Brown	Jane Landers	General Infection	
7	"	Luella J. Warren	72	2	24	F	M	Shipper	W'c'nc'dVl	ERochester	Clark A. Tilton	Nora Ludden	Internal Hemorrh ge	
8	Milton	Earlon C. Tilton	22	8	19	M	M	Shipper	Ireland	Ireland	John Scchill	Nora Ludden	Internal Hemorrh ge	
13	Boston	John Scchill	46	2	2	M	S	Shipper	Wakf'ld,Ms	Rochester	Isaac T. Barrett	Edith Jackson	Convulsions	
15	Rochester	Lawrence Barrett	46	2	2	M	S	Shipper	Wakf'ld,Ms	Rochester	Isaac T. Barrett	Edith Jackson	Convulsions	

Dec. 18	Rochester	Emile Boulanger	36	1	Canada	M	W	Brickmaker	Canada	Canada	Emile Boulanger	Peritonitis
22	"	John A. Page	69	8	Rochester	"		Laborer	Rochester	Canada	Daniel Page	Arterio Sclerosis
23	"	Robert D. Lincoln	80	14	Rochester	"			Maine	Mass.	Raymond Lincoln	Acute Uraemia
23	"	Rebecca Morrill	74	8	Maine	F		None	West'b'k Me	West'b'k Me	Ephriam Cobb	Lobu, Pneumonia
25	"	Joseph Huppe	77	8	Rochester	M			Canada	Canada	Alphonse Huppe	Premature Birth
25	"	Sarah M. Randall	77	8	Manchester	F		Mill Opt.	Unknown	Unknown	Arthur Bickford	Acute Nephritis
30	"	Doris E. Bickford			Rochester	F			Farmingt'n	Barrington	Dorcus Boston	Stillborn
30	"	Thomas Landry	49	5	Canada	M		Shoemaker	Canada	Canada	Joseph Landry	Acute Gastritis

INDEX.

	PAGE
Adams Fund - - - - -	116
Assessors' Inventory - - - - -	46
Auditor's Report - - - - -	143
Board of Health, Report of - - - - -	175
City Clerk, Report of - - - - -	135
City Government - - - - -	11
City Marshal, Report of - - - - -	167
City Solicitor, Report of - - - - -	179
City Treasurer, Report of - - - - -	139
Adams Fund - - - - -	140
Dog License - - - - -	140
Old Cemetery Conservation Fund, Perpetua - - - - -	141
Committees, Standing - - - - -	15
Expenditures :	
Brown Tail Moths - - - - -	109
Dog Depredations - - - - -	94
Fire Department - - - - -	71
Health Department - - - - -	108
Highway Department - - - - -	47
Miscellaneous Department - - - - -	61
Opera House - - - - -	100
Police Department - - - - -	80
Salaries - - - - -	85
Sewerage - - - - -	97
Sidewalk Department - - - - -	90
Shade Trees, Parks and Commons - - - - -	95

Expenditures :

State Highway	-	-	-	112
Street Sprinkling Department			-	110
Surface Sewers	-	-	-	114
Finance Committee, Recommendations of			-	16
Financial Statement	-	-	-	136
Fire Department :				
Chief Engineer, Report of	-	-	-	164
Location of Fire Alarm Boxes			-	165
Knight St. Crossing, Report of Committee			-	39
Inaugural Address	-	-	-	3
Interest	-	-	-	117
Notes Payable	-	-	-	121
Opera House, Report of Manager			-	173
Overseer of Poor, Report of	-	-	-	177
Public Library :				
Auditor's Report	-	-	-	206
Expenditures	-	-	-	205
Officers	-	-	-	191
Librarian, Report of			-	194
Trustees, Report of	-	-	-	192
Resolutions	-	-	-	17
School Board :				
Financial Statement and Expenditures				236
Graduates, High School, 1916	-	-	-	251
Graduating Exercises, High School, 1916	-	-	-	250
Music Supervisor, Report of	-	-	-	233
Organization, 1916			-	209
Organization, 1917	-	-	-	211
Principal of High School, Report of				227
Statistics	-	-	-	246
Superintendent of Schools, Report of				214
Teachers, Roll of	-	-	-	248

CITY OF ROCHESTER 287

Sewers, Report of Superintendent	-	-	162
Street Commissioner, Report of	-	-	170
Street Lights, Report of Committee	-	-	183
Summary of Expenditures	-	-	133
Sundry Expenditures	-	-	124
Vital Statistics	-	-	237
Water Works :			
Auditor's Report	-	-	156
Clerk of Water Board	-	-	157
Expenditures	-	-	144
Superintendent, Report of	-	-	158



