

TOWN OF
LITTLETON
NEW HAMPSHIRE

2.07
33
4

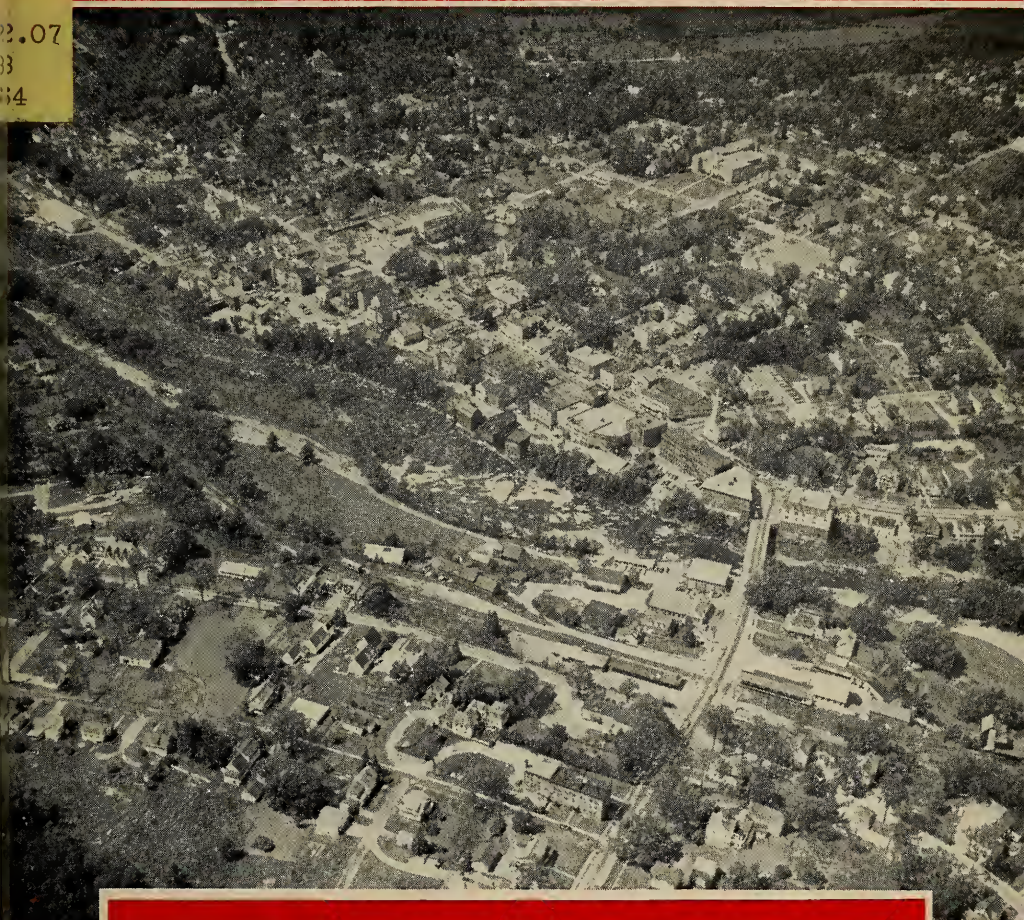

Annual Report
1964

ANNUAL REPORT
of the Town of
LITTLETON, N. H.

for the
FISCAL YEAR ENDED DECEMBER 31, 1964

WATER AND LIGHT DEPT.

and

UNION SCHOOL DISTRICT

for the
FISCAL YEAR ENDED JUNE 30, 1964

Volume XIV—Part 2

COURIER PRINTING COMPANY, INC.
LITTLETON, NEW HAMPSHIRE

L 78
19164

Index

Town Officers	3
Town Warrant	4
Financial Report and Budget	8
State Audit of Town of Littleton	16-51
Detailed Index of Town Audit	20
Unpaid Tax Lists	52-56
Inventory of Valuations	57
Report of Library	58-62
Report of Littleton Dept. of Public Works and Highways	63
Equipment Replacement Schedule	64
Littleton Fire Department	65
Schedule of Property	66
Report of Littleton Water and Light Dept.	67
State Audit—Littleton Water and Light Dept.	69-80
Detailed Index to Water and Light Audit	69
Littleton Hospital Report	81-83
Community Nurse Report	84-87
Report of Park Commissioners	88
Union School District Report	90-128
School Warrant	92
School District Budget	93-95
State Audit of Union School District	96-112
School Lunch Program	112
Superintendent's Report	114-119
Principal's Report (H.S.)	120-123
Report of School Nurse	124-126
White Mts. Region Report	128
Report of Littleton Planning Board	129
Report of Fire Warden	132
Vital Statistics	134

TOWN OFFICERS

Moderator	Laurence F. Gardner
Town Clerk	Thelma C. Santy
Treasurer	Lawrence M. Colby
Selectmen:	
Expires March 1965	Kenneth E. Curran
Expires March 1966	H. Hubert Merrill
Expires March 1967	Theodore R. Gardner
Assistant to Selectmen	Robert L. Baker
Tax Collector	Robert L. Baker
Supt. of Public Works	Perry A. Goodell
Health Officer	Dr. A. L. Warden
Water and Light Commissioners:	
Expires March 1965	Vonley M. Ruggles
Expires March 1966	J. William Houle
Expires March 1967	Clarence W. Allard
Park Commissioners:	
Expires March 1965	Alexander R. Clark
Expires March 1966	Sidney Brinn
Expires March 1967	Richard V. Swift
Overseer of the Poor	Kenneth E. Curran
Chief of Police	Stanley L. McIntyre
Sgt. William D. Cere	Victor D. Miller
Donald M. Nocky	Roger H. Caswell
Trustees of Trust Funds:	
Expires March 1965	James R. Lytle
Expires March 1966	Paul G. Curtis
Expires March 1967	Joseph W. Delisle
Budget Committee:	
Arthur T. Simmonds	Raymond C. Whicher
Clinton H. Kelley	Elmer H. Southard
Douglas R. Brown	Roland A. Dorr
	Elton E. Bigelow
Planning Board:	
Clinton H. Kelley	Clarence W. Allard
James J. Gannon	Roland A. Dorr
Hugh J. Gallen	James M. Alt
Representatives to the General Court:	
Van H. Gardner	John H. Tilton
	Marcia T. Rich
Supervisors of the Checklist:	
William J. Brousseau	Joseph W. Delisle
	Stephen L. Eaton

LITTLETON WARRANT

The State of New Hampshire

To the inhabitants of the Town of Littleton, in said State, qualified to vote in Town and State affairs:

You are hereby notified to meet at the Town Hall on the 9th day of March next, being the second Tuesday of March, at eight o'clock in the forenoon (the polls are to open at 8:00 A.M. and may not close prior to 6:00 P.M.; business meeting to be held at the High School Auditorium at 7:30 P.M.), to act upon the following:

Article 1. To choose a Town Clerk, one Selectman for the term of three years, one Park Commissioner for three years, a Town Treasurer, three members of the Board of Trustees of the Public Library for three years, one member of the Board of Trustees of the Public Library for one year, and one Trustee of Trust Funds for three years.

Article 2. To see if the Town will vote to adopt the provisions of Chapter 287 of the Revised Statutes Annotated, 1955, relative to playing Beano in the Town of Littleton, and that the following question be placed upon the ballot to be used at said meeting: "Shall the provisions of Chapter 287 of the Revised Statutes Annotated, 1955, relative to playing the game of Beano be adopted in this Town?"

Article 3. To see if the Town will vote to elect by ballot a permanent police chief for the Town of Littleton, N.H., as provided by R.S.A. Chapter 41:47. (This Article inserted upon written application of voters.)

Article 4. To raise and appropriate such sums of money as may be necessary for Town Officers' salaries, General Expenses, Elections, District Court, Town Building, Police Department, Forest Fires, Sewers, Streets and Highways, Street Lights, Vital Statistics, Sidewalks, Town Garage, Superintendent of Public Works, Health Officer, Hospital, District Nurse, Public Dump, Welfare, Old Age Assistance, Parks and Playgrounds, Community Center, Social Security, Blister Rust, Fire Department, Damage by Dogs, Garbage Disposal, Special Highway Account, County Tax, Public Library, Cemeteries, National Holidays, Advertising, Region Association, Planning Board, Recreation, Debt Retirement, Interest on Indebtedness, Sewage Treatment Plant and other necessary expenses.

Article 5. To see if the Town will authorize the Board of Selectmen to borrow monies, from time to time, for current indebtedness of the Town for the ensuing year, in anticipation of taxes to be collected for the year 1965 and to be paid therefrom.

Article 6. To see if the Town will authorize the Selectmen to administer and sell and convey any real estate acquired by the Town through Tax Collector's Deeds for such price and upon such terms as the Selectmen may in their discretion determine.

Article 7. To see if the Town will vote to sell and convey to Littleton Rifle & Pistol Club, Inc., present lessee, a parcel of land situate in the Alder Brook area, so-called, bounded and described as follows:

"Beginning at a point in the southeasterly line of Alder Brook; thence running southeasterly to line of land of the grantee herein, at the edge of a presently existing gravel pit or old field; thence running northeasterly along an old logging road five hundred (500) feet to an iron pin; thence running northwesterly along a line of blazed trees to said Alder Brook; thence running along said Alder Brook to the point of beginning; containing five (5) acres, more or less." Excepting and reserving any existing rights-of-way, and reserving to the Town the right for a period of five (5) years to remove gravel from time to time, with the right to enter for such purpose.

and, in the event that the vote is in the affirmative, to fix and determine the consideration for the deed and authorize the Selectmen to convey said parcel of land upon payment of said consideration.

Article 8. To see if the Town will vote to discontinue that portion of the road known as Devil Elbow from its junction with the Lyman Road to its junction with the Foster Hill Road, at the Wilbur M. Parker, Jr., place, for a distance of about 3,500 feet.

Article 9. To see if the Town will vote to raise and appropriate the sum of Seven Hundred Fifty Dollars (\$750.00) to purchase and plant trees on Town Property.

Article 10. To see if the Town will vote to authorize the Selectmen to transfer the sum of Four Thousand Dollars (\$4,000.00) from the Parking Meter Fund and apply said sum to pave the Eames Parking Area.

Article 11. To see if the Town will vote to purchase the land and buildings on Mill Street and known as the Mrs. Bernice Harris property for the sum of \$7,500.00, which property if purchased shall provide additional off-street parking facilities for the general public and said sum to be taken from the Parking Meter Fund or to raise and appropriate said sum of money as the voters may decide. (This Article inserted upon written application of voters.)

Article 12. To see if the Town will vote to empower the Selectmen of the Town of Littleton, N.H., to appoint a committee of five legal voters to study the need for more adequate quarters for the housing of fire fighting equipment, station equipment and personnel. Further, that the Selectmen instruct said committee to study the advisability of separate quarters for the above purpose as opposed to a Municipal Building for the quartering of all local Governmental agencies except the Public Works Department. The committee also shall be instructed to recommend sites which are felt to meet the needs of the community. This committee shall be instructed to report to the Selectmen with their recommendations prior to the next regularly scheduled Town Meeting. (This article inserted upon written application of voters.)

Article 13. To see if the Town will vote to pay for all septic tanks, cess pools and other sewerage facilities and installation of same where such installations are necessary and required excepting the cost of labor and materials for connecting to the aforesaid tanks, cess pools or other sewerage facilities from building or buildings; and further that previous article or articles passed by the voters of the Town of Littleton, N.H., in 1963 dealing with the same subject of septic tanks, cess pools and other sewerage facilities and installation of same shall be interpreted in accordance with the intent of the voters to mean and have the effect of the town paying for all septic tanks, cess pools and other sewerage facilities and installation of same when said installation is necessary and required excepting the cost of labor and materials for connection to said installations from a building or buildings. And the Town of Littleton shall be chargeable for the aforesaid labor and materials as of January, 1963. (This Article inserted upon written application of voters.)

Article 14. To see if the Town will establish a town Conservation Commission as set forth in R.S.A. 36-A.

Article 15. To see if the voters will vote to direct the Selectmen of the Town of Littleton to remove Davis Sanville from the office of fire chief of the Littleton Fire Department within sixty (60) days after date of town meeting if the town so votes. (This Article inserted upon written application of voters.)

Article 16. To hear the report of Agents, Auditors, Committees, including the Planning Board, or Officers chosen, and pass any vote relating thereto.

Article 17. To choose any other necessary Town Officers for the ensuing year, and to choose and elect any agents or Committees which may be necessary to carry into effect any vote that may be passed under the warrant.

Article 18. To transact any other business that may legally come before the meeting.

Given under our hands and seals this 19th day of February, 1965.

KENNETH E. CURRAN
H. HUBERT MERRILL
THEODORE R. GARDNER
Selectmen of Littleton, N.H.

A true copy, Attest:

KENNETH E. CURRAN
H. HUBERT MERRILL
THEODORE R. GARDNER

TOWN OF LITTLETON

	Budget 1964	Expended 1964	Proposed 1965	Carried to 1965
ACCOUNTS				
Town Officers' Salaries				
Selectmen	\$ 2,400.00	\$ 2,400.00	\$ 2,400.00	\$
Town Clerk	2,100.00	1,984.00	2,100.00	
Treasurer	500.00	500.00	500.00	
Assistant to Selectmen	5,720.00	5,680.00	5,720.00	
Welfare Investigator	600.00	600.00	600.00	
Clerical	4,160.00	4,190.00	4,160.00	
Trustee of Trust Funds			50.00	
	<hr/> 15,480.00	<hr/> 15,354.00	<hr/> 15,530.00	
General Expenses				
Selectmen Expense	800.00	800.00	800.00	
Town Clerk's Permits	1,600.00	1,634.00	1,600.00	
Supplies	1,000.00	1,013.76	1,000.00	
Telephone	450.00	470.34	450.00	
Legal Expense	1,500.00	3,639.34	2,000.00	
Insurance	200.00	200.00	200.00	
Assessment	1,000.00	1,182.50	1,200.00	
Town Report and Printing	4,000.00	3,935.56	4,000.00	
	<hr/> 10,550.00	<hr/> 12,875.50	<hr/> 11,250.00	
Carried From 1963	1,900.00			
	<hr/> 12,450.00			
Credits	1,350.00			
	<hr/> 13,800.00			
Elections				
Supervisor	450.00	450.00	450.00	
Ballot Clerks	400.00	560.00	200.00	
Printing	250.00	456.79	250.00	
Moderator	45.00	75.00	25.00	
Other Expense	35.00			
	<hr/> 1,180.00	<hr/> 1,541.79	<hr/> 925.00	
District Court				
Judge	450.00	450.00	1,620.00	
Clerk	250.00	250.00	648.00	
Special Judge			200.00	
Probation Officer	250.00	250.00	500.00	
	<hr/> 950.00	<hr/> 950.00	<hr/> 2,968.00	

Town Building			
Fuel	2,500.00	2,169.51	2,500.00
Maintenance and Repairs	2,000.00	1,123.79	4,500.00
Water and Light	700.00	672.52	700.00
Insurance	1,800.00	1,468.59	1,800.00
Supplies	600.00	606.23	600.00
	<hr/>	<hr/>	<hr/>
	7,600.00	6,040.64	10,100.00
Civil Defense	350.00	777.60	520.57
Carried to 1964	1,661.28		1,479.43
	<hr/>		
	2,011.28		
Credits	245.75		
	<hr/>		
	2,257.03		
Dredging River	2,086.25		2,086.25
Social Security	4,000.00	3,527.68	4,000.00
Retirement	3,000.00	3,439.24	3,600.00
	<hr/>	<hr/>	<hr/>
	7,000.00	6,966.92	7,600.00
Police Department			
Regular Men	23,712.00	23,986.00	23,712.00
Special Officers	2,500.00	2,927.25	2,500.00
Retirement	1,450.00	1,432.68	1,450.00
Uniforms	400.00	402.55	400.00
Cruiser	1,600.00	1,562.78	1,600.00
Telephone	400.00	395.04	400.00
Supplies	300.00	291.17	300.00
Expenses	200.00	197.49	200.00
Insurance	600.00	553.13	600.00
	<hr/>	<hr/>	<hr/>
	31,162.00	31,748.09	31,162.00
Parking Meters	2,000.00	2,000.00	2,000.00
	<hr/>	<hr/>	<hr/>
	29,162.00	29,748.09	29,162.00
Credits	795.78		
	<hr/>		
	29,957.78		
Forest Fires	500.00	454.56	500.00
Credits	14.33		
	<hr/>		
	514.33		
Planning Board	250.00		250.00

Blister Rust	200.00	200.00	150.00
Credit	.50		
	<hr/>		
	200.50		
Fire Department			
Regular Men	21,960.00	21,722.00	21,960.00
Retirement	1,275.00	1,278.40	1,275.00
Call Men	3,500.00	3,650.25	3,500.00
Hose	1,000.00	972.00	1,000.00
Equipment Maintenance	500.00	489.73	500.00
Truck Maintenance	2,000.00	2,204.70	2,000.00
Telephone	275.00	259.43	275.00
Water and Light	275.00	237.95	275.00
Laundry	100.00	102.50	100.00
Insurance	1,100.00	1,270.59	1,200.00
Uniforms	200.00	209.33	200.00
Fire Alarm	250.00	11.50	150.00
	<hr/>	<hr/>	<hr/>
	32,535.00	32,408.02	32,535.00
Credits	601.65		
	<hr/>		
	33,136.65		
Damage by Dogs	300.00	296.25	500.00
Channel #73		272.53	200.00
Insurance (3) Years			137.10
			<hr/>
			337.10
Garbage Collection	3,000.00	3,000.00	3,000.00
Health Officer	300.00	210.90	300.00
Hospital	14,000.00	14,000.00	10,500.00
District Nurse	5,000.00	5,000.00	5,500.00
Special Highway Acct.	5,000.00		5,000.00
Town Garage			
Fuel	1,000.00	892.47	1,000.00
Repairs			100.00
Materials and Supplies	400.00	330.40	300.00
Insurance	322.00	326.84	330.00
Water and Light	500.00	472.58	500.00
Telephone	320.00	318.25	320.00
	<hr/>	<hr/>	<hr/>
	2,542.00	2,340.54	2,550.00

Dump			
Labor	2,600.00	2,600.00	2,600.00
Expenses	1,800.00	1,478.80	1,800.00
	<hr/>	<hr/>	<hr/>
	4,400.00	4,078.80	4,400.00
Sewers			
Labor	4,500.00	2,971.82	3,500.00
Equipment Hire	1,600.00	1,044.98	1,600.00
Equipment Maintenance	500.00	487.98	500.00
Pipe and Fitting	6,600.00	9,651.87	6,600.00
Insurance	500.00	500.00	500.00
Main Street Storm Relief			2,000.00
	<hr/>	<hr/>	<hr/>
	13,700.00	14,656.65	14,700.00
Credits	1,186.25		
	<hr/>		
	14,886.25		
Town Road Aid IV	3,200.00		
Credit	3,200.00	6,400.00	3,200.00
	<hr/>		
	6,400.00		
Town Road Aid V	1,181.02		
Credit	2,035.63	3,216.65	1,176.33
	<hr/>		
	3,216.65		
Street Lights			
Street Lights	21,900.00	18,157.08	21,900.00
Traffic Lights	100.00	26.80	100.00
	<hr/>	<hr/>	<hr/>
	22,000.00	18,177.88	22,000.00

Streets and Highways

Labor	56,000.00	56,438.93	58,000.00
Salt and Chloride	14,000.00	16,347.23	16,000.00
Equipment Maintenance	10,000.00	10,756.54	10,000.00
Materials and Supplies	9,000.00	8,439.83	9,000.00
Equipment Hire	1,000.00	372.10	1,000.00
Gas and Oil	7,500.00	7,334.33	7,500.00
Sand, Gravel and Patch	9,000.00	10,141.75	9,000.00
Insurance	2,500.00	2,420.92	2,500.00
Asphalt	10,000.00	8,926.39	9,000.00
Tools	300.00	120.80	200.00
New Equipment	9,000.00	16,063.55	24,700.00

	128,300.00	137,362.37	146,900.00
Estimate Credit	3,000.00		3,000.00

	125,300.00		143,900.00
Carried to 1964	9,630.24		

	134,930.24		
Credits	6,520.88		
	141,451.12		

Sidewalks

Labor	3,000.00	2,697.76	3,000.00
Sand and Asphalt	1,000.00	486.35	700.00
Equipment Maintenance	300.00	256.37	300.00
Insurance	300.00	237.39	300.00
	4,600.00	3,677.87	4,300.00

Supt. Public Works	8,000.00	6,670.92	8,000.00
--------------------	----------	----------	----------

Vital Statistics	500.00	478.50	500.00
------------------	--------	--------	--------

Welfare

Food	2,500.00	2,731.58	2,700.00
Hospital	2,000.00	4,038.47	3,500.00
Board and Care	1,450.00	725.50	850.00
Clothing	200.00	4.88	100.00
Fuel	350.00	374.16	350.00
Electricity	50.00	3.80	50.00
Rent	150.00	135.00	150.00
Transportation	300.00	271.20	300.00

	7,000.00	8,284.59	8,000.00
Credits	533.27		

7,533.27

Old Age Assistance	17,000.00	17,346.77	17,000.00	
Credits	18.00			
	<hr/>			
	17,018.00			
National Holidays	500.00	500.00	500.00	
Advertising	5,000.00	5,000.00	5,000.00	
Region Association	1,200.00	1,200.00	1,200.00	
Community Center	8,000.00	8,000.00	8,000.00	
Recreation				
Swim Program	3,500.00	3,480.00	3,750.00	
Little League	700.00	700.00	800.00	
	<hr/>	<hr/>	<hr/>	
	4,200.00	4,180.00	4,550.00	
Dutch Elm	980.37	110.57		1,889.43
Carried to 1964	1,019.63			
	<hr/>			
	2,000.00			
Parks and Playgrounds				
Care at Park	1,155.00	1,264.37	1,690.00	
Ski Tow Park	400.00	444.00	400.00	
Skating Rink Park	780.00	850.00	780.00	
Skating Rink Patrol Park			560.00	
Mt. Eustis Ski Tow	780.00	655.00	780.00	
Ski Patrol Mt. Eustis	300.00	386.25	600.00	
Care at Common	600.00	585.00	700.00	
Recreation Director Park	650.00	310.00	650.00	
Assistant Director Park	440.00	495.00	550.00	
Asst. Director Common	550.00	550.00	550.00	
Wading Pool	200.00	187.50	300.00	
Commissioners' Salaries	300.00	300.00	450.00	
Ex. Labor Park		269.45		
Repairs and				
Maintenance	2,075.00	2,643.37	1,650.00	
Insurance	1,000.00	917.94	1,000.00	
Band Concerts	800.00	800.00	800.00	
Band Chairs	80.00	64.00	80.00	
Water, Light and Tel.	900.00	581.24	600.00	
Materials and Supplies	600.00	417.95	300.00	
New Equipment	900.00	2,000.50	2,281.00	
Fuel	300.00	269.11	300.00	
Prizes			200.00	
	<hr/>	<hr/>	<hr/>	
	13,510.00	13,990.68	15,221.00	
Credits	480.68			
	<hr/>			
	13,990.68			

Cemeteries	4,500.00	1,076.53	3,500.00
Credit	211.67		
	<hr/>		
	4,711.67		
Library	15,500.00	15,500.00	16,000.00
Hydrants	2,880.00	2,840.47	2,940.00
Treatment Plant			
Labor			8,000.00
Heat			1,200.00
Water and Light			1,800.00
Chlorine			3,000.00
Filter Chemicals (Lime and Ferric Chloride)			2,000.00
Insurance			2,000.00
Maintenance (Truck and Building)			2,000.00
			<hr/>
			20,000.00
Interest on Indebtedness			
Union Street Sewer	975.00	975.00	780.00
Public Improvement	3,150.00	3,150.00	2,625.00
Union Street	6,327.00	6,049.50	5,494.50
Sewer Treatment			
Bonds	19,530.00	19,530.00	18,135.00
Fire Truck			608.00
Terms Loans	2,500.00	6,138.89	6,000.00
	<hr/>	<hr/>	<hr/>
	32,482.00	35,843.39	33,642.50

Debt Retirement				
Union Street	6,000.00	6,000.00	6,000.00	
Fire Truck			3,800.00	
Public Improvement	15,000.00	15,000.00	15,000.00	
Union Street	8,600.00	8,600.00	8,600.00	
Sewer Treatment				
Bonds	45,000.00	45,000.00	45,000.00	
	<hr/>	<hr/>	<hr/>	
	74,600.00	74,600.00	78,400.00	
Appropriation	500,896.43			
Carried to 1964	21,533.36			
Credits	17,188.89			
	<hr/>	<hr/>	<hr/>	
	539,618.68	515,629.98	548,057.50	10,705.11
Sewer Right of Way	4,059.69	100.00		3,959.69
Urban Planning	8,000.00			8,000.00
Airport	15,001.00			15,001.00
District Court	1,465.00	1,465.00		
Parking Lot	18,000.00	16,438.80		1,561.20
Fire Truck	3,800.00	3,800.00		
	<hr/>	<hr/>	<hr/>	<hr/>
	\$589,944.37	\$537,433.78	\$548,057.50	\$ 39,227.00
County Tax	82,349.83	82,349.83	95,000.00	

**DIVISION OF MUNICIPAL ACCOUNTING
STATE TAX COMMISSION**

Concord, New Hampshire

**SUMMARY OF FINDINGS AND
RECOMMENDATIONS**

January 26, 1965

Board of Selectmen
Littleton, New Hampshire
Gentlemen:

Submitted herewith is the report of the annual examination and audit of the accounts of the Town of Littleton for the fiscal year ended December 31, 1964, which was made by this Division in accordance with the vote of the Town. Exhibits as hereafter listed are included as part of the report.

SCOPE OF AUDIT

Included in the examination and audit were the accounts and records of the Board of Selectmen, Treasurer, Tax Collector, Town Clerk, Municipal and District Courts, Sewer Bond Fund, Library, Planning Board, and Trustees of Trust Funds.

FINANCIAL STATEMENTS

Comparative Balance Sheets: December 31, 1963 - December 31, 1964: (Exhibit A-1)

Comparative Balance Sheets as of December 31, 1963 and December 31, 1964, are presented in Exhibit A-1. As indicated therein, the Net Debt decreased by \$51,112.34 in 1964.

Analysis of Change in Financial Condition: (Exhibit A-2)

An analysis of the change in financial condition of the Town during the year is made in Exhibit A-2, with the factors which caused the change indicated therein. These were as follows:

Decrease in Net Debt		
Net Budget Surplus	\$ 34,217.39	
Tax Collector's Excess Credits	267.04	
Notes and Bonds Retired	81,000.00	
	<hr/>	
		\$115,484.43
Increase in Net Debt		
Long Term Notes Issued	\$ 15,200.00	
Due Town Clerk a/c 1963 Adjustment	20.50	
Surplus Used to Reduce Tax Rate	49,151.59	
	<hr/>	
		64,372.09
		<hr/>
Net Decrease		\$ 51,112.34
		<hr/>

Comparative Statements of Appropriations and Expenditures - Estimated and Actual Revenues: (Exhibits A-3 and A-4)

Comparative statements of appropriations and expenditures, estimated and actual revenues for the fiscal year ended December 31, 1964, are presented in Exhibits A-3 and A-4. As indicated by the budget summary (Exhibit A-4), a net unexpended balance of appropriations of \$26,461.72, plus a revenue surplus of \$7,755.67, resulted in a net budget surplus of \$34,217.39.

Summary Statement of Receipts and Expenditures: (Exhibit B-1)

A summary statement of receipts and expenditures for the fiscal year ended December 31, 1964, made up in accordance with the uniform classification of accounts, is included in Exhibit B-1. Proof of the Treasurer's balance as of December 31, 1964, is indicated in Exhibit B-2.

Parking Meter Reserve Fund: (Exhibit B-4)

A summarized statement of the activity in the Parking Meter Account during 1964 is presented in Exhibit B-4.

Statement of Long Term Indebtedness: (Exhibit H)

A statement of outstanding Long Term Indebtedness as of December 31, 1964, showing annual debt service requirements, is contained in Exhibit H.

Municipal Courts: (Exhibits I-1 and I-2)

Statements of the accounts of the Littleton Municipal Court for the period January 1, 1964 to June 30, 1964, and the District Court for the period July 1, 1964 to December 31, 1964, are included in Exhibits I-1 and I-2.

Sewer Bond Fund: (Exhibit J)

A statement of the Sewer Bond Fund account for the fiscal year ended December 31, 1964, is presented in Exhibit J.

AUDIT PROCEDURE

The accounts and records of all town officials charged with the custody, receipt and disbursement of public funds were examined and audited. Vouchers and cancelled checks were compared with supporting invoices and payrolls as well as entries in the books of record. Receipts were checked by source insofar as possible and totals of receipts and expenditures verified. Book balances were verified by comparison with reconciled bank balances made from statements obtained from depository banks. Verification of uncollected taxes was made by mailing notices to delinquent taxpayers as indicated by the Collector's records. The amounts of uncollected and unredeemed taxes as indicated in this report, are therefore subject to any changes which may be necessitated by the return of verification notices.

GENERAL COMMENTS**Current Surplus:**

The current surplus (excess of total assets over current liabilities) decreased by \$14,687.66, from \$74,426.16 to \$59,738.50, in 1964, as shown herewith.

	December 31, 1963	December 31, 1964
Total Assets	\$814,196.85	\$397,061.81
Current Liabilities	<u>739,770.69</u>	<u>337,323.31</u>
Current Surplus	\$ 74,426.16	\$ 59,738.50

Surety Bonds:

The surety bonds of the Town Clerk and Town Treasurer should be increased in amount as follows:

Town Clerk—increase from \$8,000 to \$10,000.

Town Treasurer—increase from \$25,000 to \$30,000.

Conclusion:

The provisions of Chapter 184, of the Laws of 1955, require that this report or the summary of findings and recommendations (letter of transmittal) shall be published in the next annual report of the Town.

We extend our thanks to the officials of the Town of Littleton for their assistance during the course of the audit.

Yours very truly,

HAROLD G. FOWLER

Director

Division of Municipal Accounting
State Tax Commission

O. Maurice Oleson, Auditor
George L. Russell, Accountant

**DIVISION OF MUNICIPAL ACCOUNTING
STATE TAX COMMISSION**

Concord, New Hampshire

January 26, 1965

CERTIFICATE OF AUDIT

This is to certify that we have examined and audited the accounts and records of the Town of Littleton for the fiscal year ended December 31, 1964. In our opinion, the Exhibits included herewith reflect the true financial condition of the Town as of December 31, 1964, and the results of operations for the fiscal year ended on that date.

Respectfully submitted,

HAROLD G. FOWLER

Director

Division of Municipal Accounting
State Tax Commission

O. Maurice Oleson, Auditor
George L. Russell, Accountant

TOWN OF LITTLETON

INDEX

EXHIBITS:**Financial Information:**

- A-1—Comparative Balance Sheets—As of December 31, 1963 and December 31, 1964
- A-2—Analysis of Change in Financial Condition
- A-3—Comparative Statement of Appropriations and Expenditures
- A-4—Statement of Estimated and Actual Revenues and Budget Summary

Treasurer:

- B-1—Classified Statement of Receipts and Expenditures
- B-2—Summary of Receipts, Expenditures and Proof of Balance
- B-3—Summary of Payroll Account and Proof of Balance
- B-4—Summary of Parking Meter Reserve Fund

Tax Collector:

- C-1—Summary of Warrants
- C-2—Summary of Tax Sale Accounts
- C-3—State Head Taxes—Summary of Warrants

Town Clerk:

- D—Statement of Town Clerk's Accounts

Trust Funds:

- E—Summary of Trust Fund Principal, Income and Investments

Library:

- F—Statement of Receipts, Expenditures and Proof of Balance

Planning Board:

- G—Statement of Account

Indebtedness:

- H—Statement of Long Term Indebtedness, Showing Annual Maturities of Principal and Interest

Littleton Municipal Court:

- I-1—Statement of Receipts and Expenditures

Littleton District Court:

- I-2—Statement of Receipts and Expenditures

Sewer Bond Fund:

- J—Statement of Receipts and Expenditures

Surety Bonds:

- K—Town Officers' Surety Bonds

EXHIBIT A-1
TOWN OF LITTLETON

COMPARATIVE BALANCE SHEETS

As of December 31, 1963 and December 31, 1964

Assets	December 31, 1963	December 31, 1964
Cash:		
Treasurer	\$212,712.04	\$227,372.28
Payroll Account	300.00	300.00
Petty Cash—Change Funds	100.00	100.00
Sewer Bond Fund Special	565,540.74	116,565.37
	<u> </u>	<u> </u>
	\$ 778,652.78	\$ 344,337.65
Accounts Due Town:		
Bounties	\$ 125.50	\$ 140.00
Interest and Dividends Tax		14,321.78
	<u> </u>	<u> </u>
	125.50	14,461.78
Unredeemed Taxes:		
Levy of 1963	\$	\$ 1,648.64
Levy of 1962	2,232.39	420.71
Levy of 1961	322.12	141.24
Levy of 1960	198.23	198.23
Levy of 1959	133.74	133.74
	<u> </u>	<u> </u>
	2,886.48	2,542.56
Uncollected Taxes:		
Levy of 1964	\$	\$ 32,218.73
Levy of 1963	29,467.46	271.09
Levy of 1959	14.63	
	<u> </u>	<u> </u>
	29,482.09	32,489.82
Uncollected State Head Taxes:		
Levy of 1964		3,230.00
Levy of 1963	3,050.00	
	<u> </u>	<u> </u>
Total Assets	\$ 814,196.85	\$ 397,061.81
Net Debt	846,573.84	795,461.50
	<u> </u>	<u> </u>
Grand Total	\$1,660,770.69	\$1,192,523.31

Liabilities	December 31, 1963	December 31, 1964
Unexpended Balances of Appropriations:		
Civilian Defense	\$ 1,661.28	\$ 1,479.43
Dredging River	2,086.25	2,086.25
Dutch Elm Disease	1,019.63	1,889.43
Planning and Zoning	235.96	250.00
Special Highway Acct.	5,000.00	5,000.00
New Dump	5,000.00	5,000.00
Town Maintenance—		
Highways	9,630.24	
Town Officers' Exps.	1,900.00	
Pine Street	7,148.27	
Sewage Disposal—		
Right of Way	4,058.69	3,959.69
Parking Area—Eames		1,561.20
Urban Planning		8,000.00
Airport		15,001.00
	<hr/>	<hr/>
	\$ 37,740.32	\$ 44,227.00
Due Town Clerk		
a/c 1963 Adjustment		20.50
Parking Meter		
Reserve Fund	18,014.95	4,597.84
Sewer Bond Fund Special	565,540.74	116,565.37
Due State:		
Head Taxes & Penalties		
Coll.—Not Remitted	\$ 470.50	\$ 371.50
Head Taxes—		
Uncollected	3,050.00	3,230.00
Bond & Debt Retirement		
Tax—Col.—Not Remit.	174.86	72.39
Bond & Debt Retirement		
Tax—Uncollected	45.18	
	<hr/>	<hr/>
	3,740.54	3,673.89
Due School District:		
Current Appropriation	114,734.14	168,238.71
Long Term Notes Outstanding	291,000.00	270,200.00
Bonds Outstanding	630,000.00	585,000.00
	<hr/>	<hr/>
Total Liabilities	\$1,660,770.69	\$1,192,523.31
	<hr/>	<hr/>
Grand Total	\$1,660,770.69	\$1,192,523.31

EXHIBIT A-2
TOWN OF LITTLETON

ANALYSIS OF CHANGE IN FINANCIAL CONDITION

Fiscal Year Ended December 31, 1964

Net Debt—December 31, 1963	\$846,573.84	
Net Debt—December 31, 1964	795,461.50	
Decrease in Debt		\$ 51,112.34

ANALYSIS OF CHANGE

Decrease in Net Debt:

Net Budget Surplus	\$ 34,217.39	
Tax Collector's Excess Credits	267.04	
Notes and Bonds Retired	81,000.00	
		\$115,484.43

Increases in Net Debt:

Long Term Notes Issued	\$ 15,200.00	
Due Town Clerk a/c 1963		
Adjustment	20.50	
Surplus Used to Reduce Tax Rate	49,151.59	
		64,372.09

Net Decrease		\$ 51,112.34
--------------	--	--------------

EXHIBIT A-3
TOWN OF LITTLETON

COMPARATIVE STATEMENT OF APPROPRIATIONS AND EXPENDITURES
Fiscal Year Ended December 31, 1964

	Carried From 1963	Appropri- ations 1964	Receipts & Reim- bursements	Total Amount Available	Expendi- tures 1964	Balances Unex- pended	Over- drafts	Carried to 1965 Liabilities
Town Officers' Salaries	\$ 1,900.00	\$ 15,480.00	\$ 1,439.83	\$ 15,480.00	\$ 15,354.00	\$ 126.00	\$	\$
Town Office Administrative Expenses		10,550.00		13,889.83	13,441.66	448.17		
Election and Registration		1,180.00		1,180.00	1,541.79		361.79	
Municipal Court Expenses		950.00		950.00	950.00			
Town Hall and other Town Buildings		7,600.00		7,600.00	6,040.64	1,559.36		
Police Department		29,162.00	792.78	29,954.78	29,748.09	206.69		
Parking Meter—Operation and Maintenance	18,014.95		9,615.00	27,629.95	*18,000.00)			4,597.84
					5,032.11)			
Fire Dept.—Including Forest Fires		33,035.00	615.98	33,650.98	32,862.58	788.40		
Blister Rust		200.00	.50	200.50	200.00	.50		
Dutch Elm Disease	1,019.63	980.37		2,000.00	110.57			1,889.43
Planning and Zoning	235.96	14.04		250.00				250.00
Civilian Defense	1,661.28	350.00	245.75	2,257.03	777.60	89.10		1,479.43
Health Department		300.00		300.00	210.90			
Hospitals		14,000.00		14,000.00	14,000.00			
District Nurse Association		5,000.00		5,000.00	5,000.00			
Vital Statistics		500.00		500.00	478.50	21.50		

Sewer Maintenance	13,700.00	1,185.85	14,885.85	14,656.65	229.20
Town Dump	4,400.00		4,400.00	4,078.80	321.20
Town Road Aid	1,181.02	4,285.70	5,466.72	3,216.65	2,250.07
Town Maintenance	125,300.00	4,370.81	139,301.05	137,362.37	1,938.68
Town Garage	2,542.00		2,542.00	2,340.54	201.46
Street Lighting	22,000.00		22,000.00	18,177.88	3,822.12
Superintendent of Public Works	8,000.00		8,000.00	6,670.92	1,329.08
Libraries	15,500.00		15,500.00	15,500.00	
Old Age Assistance	17,000.00	18.00	17,018.00	17,346.77	328.77
Town Poor	7,000.00	443.44	7,443.44	8,284.59	841.15
Memorial Day	500.00		500.00	500.00	
Parks and Playgrounds—					
Including Band Concerts	13,510.00	480.68	13,990.68	13,990.68	
Recreation Commission	4,200.00		4,200.00	4,180.00	20.00
Community Center	8,000.00		8,000.00	8,000.00	
Cemeteries	4,500.00	211.67	4,711.67	1,076.53	3,635.14
Damages and Legal	300.00		300.00	296.25	3.75
Advertising and Regional Assns.	6,200.00		6,200.00	6,200.00	
Social Security and Retirement	7,000.00		7,000.00	15,991.03	380.13
New Dump (Article #11)		5,000.00	5,000.00		5,000.00
Indebtedness—Principal	74,600.00		74,600.00	74,600.00	
Indebtedness—Class V Highway—Principal	3,200.00	3,200.00	6,400.00	6,400.00	
Indebtedness—interest	32,482.00		32,482.00	35,843.39	3,361.39
County Tax	82,349.83		82,349.83	82,349.83	
School Tax—1963-64 Appropriations		114,734.14	114,734.14	114,734.14	
School Tax—1964-65 Appropriations			468,238.71	300,000.00	168,238.71
Overlay			11,588.24	1,768.73	
Dredging River		2,086.25	2,086.25		9,819.51
					2,086.25

EXHIBIT A-3 (Continued)
TOWN OF LITTLETON

COMPARATIVE STATEMENT OF APPROPRIATIONS AND EXPENDITURES
Fiscal Year Ended December 31, 1964

	Carried From 1963	Appropri- ations 1964	Receipts & Reim- bursements	Total Amount Available	Expendi- tures 1964	Unex- pended	Balances Over- drafts	Carried to 1965 Liabilities
Pine Street	7,148.27			7,148.27	3,672.64	3,475.63		5,000.00
Special Highway Account	5,000.00			5,000.00				
Blue Cross-Blue Shield			3,057.60	3,057.60	3,057.60			
Withholding Taxes			12,181.57	12,181.57	12,181.57			
Police Retirement			1,701.40	1,701.40	1,701.40			
Firemen's Retirement			1,568.13	1,568.13	1,568.13			
Employees' Insurance			679.62	679.62	679.62			
Bonds, etc.			4,070.26	4,070.26	4,070.26			
State Retirement			9,448.82	9,448.82	9,448.82			
Temporary Loans			400,000.00	400,000.00	400,000.00			
Parking Area—Eames				400,000.00	16,438.80		272.53	1,561.20
T.V. Translator Station		18,000.00		18,000.00	272.53			
Special Assessment Accounts:								
Sidewalks		4,600.00		4,600.00	3,677.87	922.13		
Garbage Collection		3,000.00		3,000.00	3,000.00			
Hydrants		2,880.00		2,880.00	2,840.47	39.53		
Sewage Disposal—Right of Way	4,058.69		1.00	4,059.69	100.00			3,959.69
Fire Truck—Article 12-13		3,800.00	†15,200.00	19,000.00	19,000.00			8,000.00
Urban Planning—Article 10		8,000.00		8,000.00				15,001.00
Airport—Article 17		15,001.00		15,001.00				
District Court—Article 21		1,465.00		1,465.00	1,465.00			
	<u>\$170,489.41</u>	<u>\$1,109,339.21</u>	<u>\$484,185.55</u>	<u>\$1,764,014.17</u>	<u>\$1,520,488.90</u>	<u>\$31,627.35</u>	<u>\$5,165.63</u>	<u>\$217,063.55</u>
	\$18,000.00							
	\$15,200.00							

*Transferred to Revenue to be used
for Parking Area

†Long Term Notes Issued

EXHIBIT A-4
TOWN OF LITTLETON

STATEMENT OF ESTIMATED AND ACTUAL REVENUES AND BUDGET SUMMARY

Fiscal Year Ended December 31, 1964

	Revenues		Deficit
	Estimated	Actual	Excess
	\$	\$	\$
Interest and Dividends Tax		14,321.78	
Revenue From Yield Tax Sources	434.37	361.98	72.39
Interest on Taxes and Deposits	11,500.00	11,919.20	419.20
Business Licenses, Permits and Filing Fees	200.00	251.00	51.00
Dog Licenses	900.00	848.80	51.20
Motor Vehicle Permit Fees	34,000.00	37,566.62	3,566.62
Rent of Town Property and Equipment	500.00	497.20	2.80
Fines and Forfeits—Municipal and District Court	5,000.00	6,908.06	1,908.06
Surplus Used to Reduce Tax Rate	49,151.59	49,151.59	
Commission on Head Taxes	1,500.00	1,536.50	36.50
Railroad Tax	33.69	33.69	
Savings Bank Tax	3,481.79	3,481.79	
Parking Meters	18,000.00	18,000.00	
Added Taxes		1,062.03	1,062.03
Taxes Committed in Excess of Budgetary Requirements		744.12	744.12
Income From Trust Funds		94.53	94.53
	\$139,023.22	\$146,778.89	\$ 7,882.06
*Accounts Receivable—			\$ 126.39

*Accounts Receivable—\$14,321.78

Budget Summary

Unexpended Balances of		
Appropriations	\$ 31,627.35	
Overdrafts of Appropriations	5,165.63	
	<hr/>	
Net Unexpended Balance of		
Appropriations		\$ 26,461.72
Actual Revenues	\$146,778.89	
Estimated Revenues	139,023.22	
	<hr/>	
Revenue Surplus		7,755.67
		<hr/>
Net Budget Surplus		\$ 34,217.39

EXHIBIT B-1
TOWN OF LITTLETON

CLASSIFIED STATEMENT OF RECEIPTS AND EXPENDITURES

Fiscal Year Ended December 31, 1964

Receipts

Current Year:

From Local Sources:

Current Year's Levy:

Property Taxes	\$934,905.50
Poll Taxes	3,194.00
National Bank Stock Taxes	643.00
Yield Taxes	434.37
State Head Taxes	10,465.00

\$949,641.87

Prior Years' Levies:

Property Taxes	28,467.64
Poll Taxes	768.00
State Head Taxes	2,600.00
Interest	579.20
Penalties on State Head Taxes	188.50
Tax Sales Redeemed	1,829.11

\$ 984,074.32

From State of New Hampshire:

Blister Rust Refund	\$.50
Railroad Tax	33.69
T. R. A.	4,285.70
Road Toll Refunds	1,944.04
Reimbursement a/c Old Age Assistance	18.00
Reimbursement a/c Forest Fires	14.33
Reimbursement a/c Bounties	125.00
Class V Highways (Long Term Notes)	3,200.00
Reimbursement a/c Welfare	150.00
Reimbursement a/c Head Tax Expense	89.83
Savings Bank Tax	3,481.79

13,342.88

From Local Sources, Except Taxes:

Dog Licenses	\$ 848.80
Business Licenses, Permits and Filing Fees	251.00
Income From Parking Meters	9,615.00
Rent of Town Property	497.20
Fines and Forfeits—Municipal and District Court	6,908.06
Motor Vehicle Permit Fees	37,566.62

55,686.68

EXHIBIT B-1 (Continued)

TOWN OF LITTLETON

CLASSIFIED STATEMENT OF RECEIPTS AND EXPENDITURES

Fiscal Year Ended December 31, 1964

Receipts (Continued)

Receipts Other Than Current Revenues:

Temporary Loan	\$400,000.00
Payroll Deductions	42,078.56
Long Term Notes	15,200.00
Income From Trust Funds	94.53
Interest and Premium From Sewer Fund	11,340.00

Appropriation Credits:

Police Department	\$ 792.78
Fire Department	601.65
Sewer Maintenance	1,185.85
Highway Department	2,426.77
Welfare	293.44
Civil Defense	245.75
Cemeteries	211.67
Sewage Disposal—Right of Way	1.00
Town Officers' Expenses	1,350.00
Parks and Playgrounds	480.68

 7,589.59

 476,302.68

Total Receipts From All Sources	\$1,529,406.56
Balance—January 1, 1964	212,712.04

 Grand Total \$1,742,118.60

EXHIBIT B-1 (Continued)
TOWN OF LITTLETON

CLASSIFIED STATEMENT OF RECEIPTS AND EXPENDITURES
Fiscal Year Ended December 31, 1964

Expenditures

General Government:

Town Officers' Salaries	\$ 15,354.00	
Town Office Administration Expenses	13,441.66	
Election and Registration	1,541.79	
Municipal Court	950.00	
District Court	1,465.00	
Town Hall and Other Town Buildings	6,040.64	
		\$ 38,793.09

Protection of Persons & Property:

Police Department	\$ 29,748.09	
Parking Meters—Operation and Maintenance	5,032.11	
Fire Department—Including Forest Fires	32,862.58	
Hydrant Rental	2,840.47	
Blister Rust	200.00	
Dutch Elm Disease	110.57	
Civil Defense	777.60	
Bounties	139.50	
		71,710.92

Health:

Health Department	\$ 210.90	
Hospital	14,000.00	
District Nurse Association	5,000.00	
Sewer Maintenance	14,656.65	
Vital Statistics	478.50	
Town Dump	4,078.80	
Garbage Removal	3,000.00	
		41,424.85

Highways and Bridges:

Town Road Aid	\$ 3,216.65	
Town Maintenance	137,362.37	
Town Garage	2,340.54	
Street Lights	18,177.88	
Superintendent of Public Works—Salary	6,670.92	
		167,768.36

EXHIBIT B-1 (Continued)
TOWN OF LITTLETON

CLASSIFIED STATEMENT OF RECEIPTS AND EXPENDITURES
Fiscal Year Ended December 31, 1964

Expenditures (Continued)

Libraries		15,500.00
Public Welfare:		
Old Age Assistance	\$ 17,346.77	
Town Poor	8,284.59	
		25,631.36
Patriotic Purposes:		
Memorial Day		500.00
Recreation:		
Parks and Playgrounds, including		
Concerts (Band)	\$ 13,990.68	
Recreation Commission	4,180.00	
Community Center	8,000.00	
		26,170.68
Public Service Enterprises:		
Cemeteries		1,076.53
Unclassified:		
Damages and Legal	\$ 296.25	
Advertising and Regional Associations	6,200.00	
Taxes Bought by Town	1,819.21	
Miscellaneous:		
Social Security	\$ 15,991.03	
Blue Cross-Blue Shield	3,057.60	
Firemen's Retirement	1,568.13	
Police Retirement	1,701.40	
Withholding Taxes	12,181.57	
Employees' Insurance	679.62	
Bonds	4,070.26	
State Retirement	9,448.82	
		48,698.43
		57,013.89
Discounts, Abatements and Refunds:		
Taxes		31.40
Interest:		
Paid on Temporary Loan	\$ 6,138.89	

EXHIBIT B-1 (Continued)
TOWN OF LITTLETON

CLASSIFIED STATEMENT OF RECEIPTS AND EXPENDITURES
Fiscal Year Ended December 31, 1964

Expenditures (Continued)

Paid on Long Term Indebtedness	29,704.50	
		35,843.39
Indebtedness:		
Temporary Loans	\$400,000.00	
Notes and Bonds	74,600.00	
Class V Highway—Note	6,400.00	
		481,000.00
Outlay for New Construction, Equipment and Improvements:		
Sidewalks	\$ 3,677.87	
Parking Area—Eames	16,438.80	
Sewage Disposal—Right of Way	100.00	
Fire Truck	19,000.00	
Pine Street	3,672.64	
T.V. Translator Station	272.53	
		43,161.84
Payments to Other Governmental Divisions:		
State Head Taxes and Penalties:		
1963 Account	\$ 2,722.00	
1964 Account	9,094.00	
		\$ 11,816.00
Bond and Debt Retirement Tax	220.04	
County Tax	82,349.83	
School District:		
1963-64 Appropriation	\$114,734.14	
1964-65 Appropriation	300,000.00	
		414,734.14
		509,120.01
Total Expenditures For All Purposes		\$1,514,746.32
Balance—December 31, 1964		227,372.28
		\$1,742,118.60
Grand Total		\$1,742,118.60

**EXHIBIT B-2
TOWN OF LITTLETON**

**SUMMARY OF RECEIPTS, EXPENDITURES AND
PROOF OF BALANCE**

Fiscal Year Ended December 31, 1964

Balance—January 1, 1964	\$ 212,712.04	
Receipts During Year	1,529,406.56	
	\$1,742,118.60	
Expenditures During Year	1,514,746.32	
	\$227,372.28	
Balance—December 31, 1964		\$227,372.28

Proof of Balance

Balance in the Littleton National Bank—		
Per Statement January 7, 1965	\$141,792.13	
Less: Outstanding Checks	14,800.53	
	\$126,991.60	
Add: Deposit of January 12, 1965	380.68	
	\$127,372.28	
Certificate of Deposit #B 454		
Indian Head Natl. Bank, Nashua, N.H.	100,000.00	
	\$227,372.28	
Reconciled Balance—December 31, 1964		\$227,372.28

**EXHIBIT B-3
TOWN OF LITTLETON**

SUMMARY OF PAYROLL ACCOUNT AND PROOF OF BALANCE

Fiscal Year Ended December 31, 1964

Balance—January 1, 1964	\$	300.00	
Transfers to Payroll During Year:			
General Fund		147,586.18	
		\$147,886.18	
Payrolls during Year		147,586.18	
		\$ 300.00	
Proof of Balance			
Balance in the Littleton National Bank—			
Per Statement January 7, 1965	\$	1,627.66	
Less: Outstanding Checks		1,327.66	
		\$ 300.00	
Reconciled Balance—December 31, 1964	\$		300.00

**EXHIBIT B-4
TOWN OF LITTLETON**

SUMMARY OF PARKING METER RESERVE FUND

Fiscal Year Ended December 31, 1964

Balance—January 1, 1964	\$	18,014.95	
Receipts During Year:			
Parking Meter Collections		9,615.00	
		\$ 27,629.95	
Expenditures During Year:			
Operations and Maintenance	\$	5,032.11	
Transferred to Parking Area		18,000.00	
		23,032.11	
Balance—December 31, 1964	\$		4,597.84

**EXHIBIT C-1
TOWN OF LITTLETON**

**SUMMARY OF WARRANTS
Fiscal Year Ended December 31, 1964**

DR.	Levies of			
	1964	1963	1962	1959
Uncollected Taxes—Jan. 1, 1964:				
Property Taxes	\$	\$28,262.37	\$	\$ 14.63
Poll Taxes		934.00		
Yield Taxes		271.09		
Taxes Committed to Collector:				
Property Taxes	966,185.11			
Poll Taxes	4,232.00			
National Bank Stock Taxes	643.00			
Yield Taxes	434.37			
Added Taxes:				
Property Taxes	708.29	223.74		
Poll Taxes	28.00	90.00	12.00	
Interest Collected		516.72		1.37
	<u>\$972,230.77</u>	<u>\$30,297.92</u>	<u>\$ 12.00</u>	<u>\$ 16.00</u>
 CR.				
Remittances to Treasurer:				
Property Taxes	\$934,905.50	\$28,453.01	\$	\$ 14.63
Poll Taxes	3,194.00	756.00	12.00	
National Bank Stock Taxes	643.00			
Yield Taxes	434.37			
Interest		516.72		1.37
Abatements:				
Property Taxes	745.17	294.14		
Poll Taxes	96.00	268.00		
Uncollected Taxes—Dec: 31, 1964:				
Property Taxes	31,242.73			
Poll Taxes	976.00			
Yield Taxes		271.09		
	<u>\$972,236.77</u>	<u>\$30,558.96</u>	<u>\$ 12.00</u>	<u>\$ 16.00</u>
Less: Excess Credit				
a/c Property Tax		261.04		
Excess Credit				
a/c Poll Tax	6.00			
	<u>\$972,230.77</u>	<u>\$30,297.92</u>	<u>\$ 12.00</u>	<u>\$ 16.00</u>

EXHIBIT C-2
TOWN OF LITTLETON

SUMMARY OF TAX SALE ACCOUNT

Fiscal Year Ended December 31, 1964

DR	Levies of				
	1963	1962	1961	1960	1959
Unredeemed Taxes—					
January 1, 1964	\$	\$2,232.39	\$322.12	\$198.23	\$133.74
Tax Sale—					
August 24, 1964	1,819.21				
Interest and Costs					
After Sale		61.11			
	<u>\$1,819.21</u>	<u>\$2,293.50</u>	<u>\$322.12</u>	<u>\$198.23</u>	<u>\$133.74</u>

CR.

Remittances to Treasurer:

Redemptions	\$ 170.57	\$1,635.87	\$ 22.67	\$	\$
Interest and Costs		61.11			
Abatements		175.81	158.21		
Unredeemed Taxes—					
December 31, 1964	1,648.64	420.71	141.24	198.23	133.74
	<u>\$1,819.21</u>	<u>\$2,293.50</u>	<u>\$322.12</u>	<u>\$198.23</u>	<u>\$133.74</u>

**EXHIBIT C-3
TOWN OF LITTLETON**

STATE HEAD TAXES—SUMMARY OF WARRANTS

Fiscal Year Ended December 31, 1964

DR.	Levies of		
	1964	1963	1962
Uncollected Head Taxes—Jan. 1, 1964	\$	\$3,050.00	\$
Head Taxes Committed to Collector	13,810.00		
Added Taxes	95.00	265.00	45.00
Penalties Collected	1.50	183.00	4.00
	<u>\$13,906.50</u>	<u>\$3,498.00</u>	<u>\$49.00</u>
CR.			
Remittances to Treasurer:			
Head Taxes	\$10,465.00	\$2,555.00	\$45.00
Penalties	1.50	183.00	4.00
Abatements Allowed	220.00	765.00	
Uncollected Head Taxes— December 31, 1964	3,230.00		
	<u>\$13,916.50</u>	<u>\$3,503.00</u>	<u>\$49.00</u>
Less: Excess Credits	10.00	5.00	
	<u>\$13,906.50</u>	<u>\$3,498.00</u>	<u>\$49.00</u>

EXHIBIT D
TOWN OF LITTLETON

STATEMENT OF TOWN CLERK'S ACCOUNT

Fiscal Year Ended December 31, 1964

DR.

Motor Vehicle Permits Issued:

1963—Nos. 415110-415237	\$ 551.00
1964—Nos. 200945-204250	36,419.43
1965—Nos. 466301-466330	596.19

596.19
\$ 37,566.62

Dog Licenses Issued:

414 @ \$2.00	\$ 828.00
15 @ \$5.00	75.00
1 @ \$12.00	12.00
1 @ \$20.00	20.00

20.00
\$ 935.00

Less: Fees Retained 431 @ \$0.20 86.20

Filing Fees	848.80
	<u>11.00</u>

\$ 38,426.42

CR.

Remittances to Treasurer:

Motor Vehicle Permits	\$37,566.62
Filing Fees	11.00
Dog Licenses	848.80

848.80
\$ 38,426.42

EXHIBIT E
TOWN OF LITTLETON

SUMMARY OF TRUST FUND PRINCIPAL, INCOME AND INVESTMENTS
Fiscal Year Ended December 31, 1964

	PRINCIPAL			INCOME					
	Balance January 1, 1964	New Funds Created	Capital Gains	Gains on Sale of Securities	Balance December 31, 1964	Income During Year	Expended During Year	Balance December 31, 1964	Balance of Principal & Income December 31, 1964
Cemetery Funds	\$45,453.64	\$	\$	\$1,898.27	\$ 47,351.91	\$2,024.06	\$2,024.06	\$	\$ 47,351.91
Cemetery Funds		2,650.00			2,650.00	60.99	60.99		2,650.00
Library Funds	40,405.18	1,000.00		1,873.30	43,278.48	1,884.24	1,884.24		43,278.48
Park Funds	12,000.00				12,000.00	558.54	380.68	1,182.39	13,182.39
Domestic Science Fund	412.73				412.73	22.99		146.11	558.84
Swimming Pool Fund	842.00		18.88		860.88	33.59		267.40	1,128.28
Capital Reserve— School Dept.		20,000.00			20,000.00	425.00		425.00	20,425.00
	\$99,113.55	\$23,650.00	\$18.88	\$3,771.57	\$126,554.00	\$5,009.41	\$4,349.97	\$2,020.90	\$128,574.90

No. Shares:	Investments:	
	Littleton Savings Bank	\$ 40,033.40
400	American Tobacco Co.	12,236.82
200	Briggs & Stratton Co.	8,404.92
200	First National Stores	9,774.24
200	Kelsey Hayes Co.	7,864.74
200	Newport News Shipbuilding & D.D. Co.	8,819.49
100	Public Service Co. of N.H.	2,737.50
200	Jorgensen (E.M.) Co.	3,486.18
100	Western Union Telegraph Co.	3,411.03
200	Libbey Owens Ford Co.	12,415.63
200	Eagle Picher Co.	5,829.62
400	Inter-Lakes Iron Co.	12,475.65
60	National Investors Corp.	1,085.68
		<hr/>
		\$128,574.90

**EXHIBIT F
TOWN OF LITTLETON**

LITTLETON PUBLIC LIBRARY

**STATEMENT OF RECEIPTS, EXPENDITURES AND
PROOF OF BALANCE**

Fiscal Year Ended December 31, 1964

Balance—January 1, 1964:

Checking Account	\$ 235.42	
Petty Cash Account	10.15	
	<hr/>	
		\$ 245.57

Receipts:

Town Appropriation	\$ 15,500.00	
Income from Endowment Funds	1,282.70	
Gifts	169.39	
L. D. S. Church Rent	334.00	
Fees and Fines	507.93	
	<hr/>	
		17,794.02
		<hr/>
		\$ 18,039.59

Expenditures:

Books:

Books	\$ 2,996.93	
Magazines and Papers	350.34	
Hi-Fi Records	69.00	
	<hr/>	
		\$ 3,416.27

Buildings and Grounds:

Janitor	\$ 1,200.00	
Fuel Oil	945.65	
Electricity	139.40	
Telephone	119.75	
Insurance	152.37	
Transfer to Fire Insurance Fund	147.63	
Household Supplies	91.73	
Repairs	474.81	
Rubbish Removal	44.75	
Water Rent	31.00	
	<hr/>	
		3,347.09

EXHIBIT F (Continued)
TOWN OF LITTLETON

LITTLETON PUBLIC LIBRARY

**STATEMENT OF RECEIPTS, EXPENDITURES AND
PROOF OF BALANCE**

Fiscal Year Ended December 31, 1964

Library Supplies:

Desk and Catalogue Supplies	\$ 261.72
New Hampshire Library Assn. Dues	8.00
Bank Service Charges	11.41
Convention and Trustee Expense	87.90
	<hr/>

369.03

Salaries:

Librarian and Assistants	\$ 7,916.20
Social Security	330.53
	<hr/>

8,246.73

Renovations

2,548.72

17,927.84

Balance—December 31, 1964

\$ 111.75

Proof of Balance

Balance in the Littleton Natl. Bank—

Per Statement December 31, 1964 \$ 2,708.83

Less: Outstanding Checks 2,616.35

Net Bank Balance

\$ 92.48

Add: Balance in Petty Cash—

December 31, 1964

19.27

Reconciled Balance—December 31, 1964

\$ 111.75

Summary of Library Fire Insurance Fund

Balance—January 1, 1964 \$ 430.55

Add: Interest 15.34

Transfer From Library 147.63

\$ 593.52

Balance—December 31, 1964

\$ 593.52

Balance in the Littleton Savings Bank—

Book #32168

\$ 593.52

EXHIBIT G
TOWN OF LITTLETON

PLANNING BOARD—STATEMENT OF ACCOUNT

Fiscal Year Ended December 31, 1964

Balance—January 1, 1964	\$	246.10	
Receipts During Year		00.00	
		246.10	
Expenditures During Year	\$	246.10	
		40.50	
Balance—December 31, 1964	\$		205.60

Proof of Balance

Balance in the Littleton Natl. Bank—			
Per Telephone—Mrs. M. Wilson—			
January 14, 1965	\$		205.60

**TOWN OF LITTLETON
EXHIBIT H**

**STATEMENT OF LONG TERM INDEBTEDNESS, SHOWING ANNUAL MATURITIES
OF PRINCIPAL AND INTEREST**

As of December 31, 1964

	Union Street Project Serial Notes 3.70%		Public Improvement Serial Notes 3½%		Union Street Sewer Serial Notes 3¼%	
Amount of Issue	\$231,000.00		\$180,000.00		\$60,000.00	
Date of Issue	July 1, 1959		April 16, May 21, June 14 and July 31, 1957		November 3, 1958 December 15th	
Principal Payable Date	July 1st				December 15th	
Interest Payable Dates	January 1st & July 1st		December 15th December 15th		December 15th	
Payable At	The First Natl. Bank of Boston		Littleton Savings Bank		New Hampshire Savings Bank	
Maturities—						
Fiscal Year						
Ending	Principal	Interest	Principal	Interest	Principal	Interest
Dec. 31, 1965	\$ 15,000.00	\$ 5,772.00	\$15,000.00	\$2,625.00	\$ 6,000.00	\$ 780.00
Dec. 31, 1966	11,000.00	5,217.00	15,000.00	2,100.00	6,000.00	585.00
Dec. 31, 1967	10,000.00	4,810.00	15,000.00	1,575.00	6,000.00	390.00
Dec. 31, 1968	10,000.00	4,440.00	15,000.00	1,050.00	6,000.00	195.00
Dec. 31, 1969	10,000.00	4,070.00	15,000.00	525.00		
Dec. 31, 1970	10,000.00	3,700.00				
Dec. 31, 1971	10,000.00	3,330.00				
Dec. 31, 1972	10,000.00	2,960.00				
Dec. 31, 1973	10,000.00	2,590.00				
Dec. 31, 1974	10,000.00	2,220.00				
Dec. 31, 1975	10,000.00	1,850.00				
Dec. 31, 1976	10,000.00	1,480.00				
Dec. 31, 1977	10,000.00	1,110.00				
Dec. 31, 1978	10,000.00	740.00				
Dec. 31, 1979	10,000.00	370.00				
Dec. 31, 1980						
Dec. 31, 1981						
Dec. 31, 1982						
Dec. 31, 1983						
	<u>\$156,000.00</u>	<u>\$44,659.00</u>	<u>\$75,000.00</u>	<u>\$7,875.00</u>	<u>\$24,000.00</u>	<u>\$1,950.00</u>

Sewer Bonds 3.10%		Fire Truck Serial Notes 4%		Total	
\$630,000.00		\$15,200.00			
November 1, 1963		December 18, 1964			
November 1st		December 18th			
May 10th & November 1st		December 18th			
The First Natl. Bank of Boston		Littleton National Bank			
Principal	Interest	Principal	Interest	Principal	Interest
\$ 45,000.00	\$ 18,135.00	\$ 3,800.00	\$ 608.00	\$ 84,800.00	\$ 27,920.00
30,000.00	16,740.00	3,800.00	456.00	65,800.00	25,098.00
30,000.00	15,810.00	3,800.00	304.00	64,800.00	22,889.00
30,000.00	14,880.00	3,800.00	152.00	64,800.00	20,717.00
30,000.00	13,950.00			55,000.00	18,545.00
30,000.00	13,020.00			40,000.00	16,720.00
30,000.00	12,090.00			40,000.00	15,420.00
30,000.00	11,160.00			40,000.00	14,120.00
30,000.00	10,230.00			40,000.00	12,820.00
30,000.00	9,300.00			40,000.00	11,520.00
30,000.00	8,370.00			40,000.00	10,220.00
30,000.00	7,440.00			40,000.00	8,920.00
30,000.00	6,510.00			40,000.00	7,620.00
30,000.00	5,580.00			40,000.00	6,320.00
30,000.00	4,650.00			40,000.00	5,020.00
30,000.00	3,720.00			30,000.00	3,720.00
30,000.00	2,790.00			30,000.00	2,790.00
30,000.00	1,860.00			30,000.00	1,860.00
30,000.00	930.00			30,000.00	930.00
<u>\$585,000.00</u>	<u>\$177,165.00</u>	<u>\$15,200.00</u>	<u>\$1,520.00</u>	<u>\$855,200.00</u>	<u>\$233,169.00</u>

**EXHIBIT I-1
TOWN OF LITTLETON**

MUNICIPAL COURT

STATEMENT OF RECEIPTS AND EXPENDITURES

Period January 1 to June 30, 1964

Balance—January 1, 1964		\$	59.25
Receipts:			
Fines	\$ 5,815.00		
Bail	1,750.00		
Miscellaneous	4.19		
Small Claims	1.56		
			7,570.75
			\$ 7,630.00
Expenditures:			
Bail to Superior Court	\$ 1,775.00		
Department of Safety	1,807.20		
Fish & Game Department	32.00		
Special Justice	70.00		
Town of Littleton	3,801.56		
Supplies	139.34		
Bank Service Charges	4.90		
			7,630.00
			\$ 00.00
Balance—June 30, 1964		\$	00.00
Proof of Balance			
Balance in the Littleton Natl. Bank—			
Per Statement July 21, 1964		\$	00.00

**EXHIBIT I-2
TOWN OF LITTLETON**

DISTRICT COURT

STATEMENT OF RECEIPTS AND EXPENDITURES

Period July 1 to December 31, 1964

Receipts:

Fines	\$ 5,177.00	
Bail	1,255.00	
Small Claims	39.00	
Sale of Writs	1.05	
		\$ 6,472.05

Expenditures:

Bail and Entry Fees to Superior Court	\$ 1,255.00	
Department of Safety	1,749.60	
Fish & Game	56.00	
Travel Expenses	8.60	
Town of Littleton	3,106.50	
Dues	10.00	
Associate Judge	20.00	
Supplies	259.58	
Bank Service Charge	9.31	
Small Claims Expenses	32.50	
		6,507.09

(Overdraft) December 31, 1964		(\$ 35.04)
-------------------------------	--	------------

Proof of Balance

Balance in the Littleton Natl. Bank— Per Statement January 7, 1965 (Overdraft)		(\$ 35.04)
---	--	------------

**EXHIBIT J
TOWN OF LITTLETON**

SEWER BOND FUND

STATEMENT OF RECEIPTS AND EXPENDITURES

December 31, 1964

Balance—January 1, 1964	\$565,540.74	
Receipts:		
Federal Aid	469,300.00	
		\$1,034,840.74
Expenditures:		
Construction	\$863,797.45	
Engineering Fees	52,663.16	
Advertising	372.26	
Legal Expense	1,350.00	
Other Expenses	92.50	
		918,275.37
Balance—December 31, 1964		\$116,565.37

Proof of Balance

Balance in the Littleton Natl. Bank—		
Per Statement January 8, 1965		\$116,565.37

**EXHIBIT K
TOWN OF LITTLETON**

TOWN OFFICERS' SURETY BONDS

1964

	Number	Amount	Term Beginning
Town Clerk:			
Thelma C. Santy Peerless Insurance Company	F-32-03-97	\$ 8,000.00	Mar. 10, 1964
Town Treasurer:			
Lawrence M. Colby Peerless Insurance Company	F-31-92-06	\$25,000.00	Mar. 10, 1964
Tax Collector:			
Robert L. Baker Peerless Insurance Company	F-34-01-77	\$30,000.00	Mar. 10, 1964
Chief of Police:			
Stanley L. McIntyre Firemen's Insurance Company of New Jersey	F-215396	\$ 2,000.00	Mar. 15, 1964
Trustees of Trust Funds:			
Paul G. Curtis Peerless Insurance Company	F-32-07-33	\$13,000.00	Mar. 12, 1963
Joseph Delisle Peerless Insurance Company	F-34-04-00	\$13,000.00	Mar. 10, 1964
James R. Lytle Peerless Insurance Company	F-34-05-09	\$13,000.00	Mar. 27, 1964

UNPAID PROPERTY TAXES**1964****Urban**

Beard, Robert M.	\$ 223.29
Blodgett, Gladys, Estate	42.26
Boulay, Peter	112.66
Boyle, John D.	86.76
Brooks, Albert	114.92
Bushway, Raymond J. and Thelma M.	151.88
Cady, O. E.	120.23
Champagne, Frank	107.20
Coffran, Reginald and Eileen	109.40
Corliss, Alvin and Eudora	60.23
Eastern Development Corp.	4,407.96
Eoute, Ralph E. and Helen O.	60.00
Ennis, Matthew and Florence	150.03
Farr, Eugene	9.20
Fox, Milo C.	79.22
Gibbs, Robert	81.86
Haley, Samuel, Estate	88.17
Hartford, Robert and Ardell	485.76
Lambert, Arthur	62.86
Lyster, Paul J.	404.34
Maynes, Arthur M. and Lena A.	449.02
Meyer, Earl F. and Jean E.	57.18
Newton, Vaughn	2.67
Parker, Winfield	135.74
Parker, Winfield	204.51
Rich, Mrs. Guy	290.23
Rich, Mrs. Guy	9.61
Richardson, Ellsworth	7.76
Richardson, Ellsworth	9.18
Richardson, Ellsworth	12.86
Spinelli, William	93.73
Stevens, Bessie	405.75
Thompson, Earl and Lawrence	13.06
Tucker, Cora Gnazzo	158.88
Wentworth, Harry	89.20

Trailers

Ash, Walter E.	24.49
----------------	-------

Rural

Adams, Carson H. and Florence M.	71.74
Buck, Patricia	1.58
Champagne, Frank	1.40
Christie, James	8.12
Colicchio, Tony and Myrna	47.64

Conn, Harold and Elaine	117.62
Corey, Irwin	17.78
Corliss, Lawrence and Marjorie	38.73
Crawford, Lloyd	19.76
Ennis, Matthew	12.07
Fenoff, Gordon and Alice	24.11
Glode, Anthony and Madeline	71.93
Grammo, Thelma and Floyd	52.33
Hickman, Donald and Anna	9.70
Houle, Emery	19.76
Johnson, Harry and Glenna	92.48
Kimball, Mary	1.58
Larrivee, Arsene	109.29
Larrivee, Arsene	6.93
Larrivee, Paul and Marie	14.08
Larrivee, Paul and Marie	9.09
McConnell, Forrest	24.72
Miles, Richard	39.34
Nocky, Donald and Shirley	99.59
Revoir, Robert and Thelma	1.40
Revoir, Robert and Thelma	.61
Revoir, Robert and Thelma	136.37
Richards, Roland and Elaine	57.73
Richards, Roland and Elaine	2.98
Richards, Roland and Elaine	.79
Sanborn, Earl	20.95
Sanborn, Muriel and Leland	57.12
Shufelt, David A. and Priscilla	54.54
Thompson, Richard and Albertine	6.54
Thompson, Richard and Albertine	10.88
Thompson, Richard and Albertine	61.07
Thompson, Roger	1.58
Twombly, Arthur and Edna	31.83
Twombly, Arthur and Edna	.79
Viette, Katherine	19.76
Viggue, Cleveland	19.58
Young, Rufus B, Jr.	27.09

Trailers

Christie, James	15.20
Nocky, Donald	29.64

Stock in Trade

Littleton Sand & Gravel Co., Inc.	503.88
Parker, Winfield	70.43

Boat

Elliott, Benjamin	2.36
-------------------	------

UNPAID HEAD AND POLL TAXES**1964**

Ash, Walter E.	\$2.00	\$5.00	Champagne, Madeline	2.00	5.00
Ash, Muriel	2.00	5.00	Chandler, Lorraine	2.00	5.00
Baker, Elizabeth	2.00	5.00	Chase, Philip H.	2.00	5.00
Bartlett, Richard E.	2.00	5.00	Chase, Helen C.	2.00	5.00
Bartlett, Beverly	2.00	5.00	Corey, Irwin		5.00
Bean, Leslie B.	2.00	5.00	Corey, Gwendolyn		5.00
Beard, Robert M.	2.00	5.00	Corliss, Alfred	2.00	5.00
Beard, Mabel S.	2.00	5.00	Corliss, Alvin		5.00
Beaton, Janet M.	2.00	5.00	Corliss, Ernest	2.00	5.00
Begin, Roland L.	2.00	5.00	Corliss, Sarah	2.00	5.00
Belmore, Donald	2.00	5.00	Corliss, Lawrence F.		5.00
Belmore, Judith	2.00	5.00	Corliss, Marjorie Y.	2.00	5.00
Berry, Harriett	2.00	5.00	Corliss, Roland	2.00	5.00
Bishop, Hardy	2.00	5.00	Corum, Howard	2.00	5.00
Bishop, Wanita	2.00	5.00	Cryans, Elmer J.	2.00	5.00
Blodgett, Gerad		5.00	Cryans, Alice T.	2.00	5.00
Blodgett, Hazel	2.00	5.00	Delude, Roger	2.00	5.00
Blodgett, Kenneth H.		5.00	Desrocher, Louis C.	2.00	5.00
Blodgett, Shirley M.	2.00	5.00	Desrocher, Lois M.	2.00	5.00
Blodgett, Wayne R.		5.00	Durant, Flora A.	2.00	5.00
Blodgett, Doris C.	2.00	5.00	Duranty, Lawrence E.	2.00	5.00
Boedecker, Bettyann	2.00	5.00	Duranty, Corrine F.	2.00	5.00
Bolduc, Henry		5.00	Dymond, Jean M.	2.00	5.00
Bolduc, Marion	2.00	5.00	Drowne, Roger H.		5.00
Boswell, Lawrence R.	2.00	5.00	Ellingwood, William	2.00	5.00
Boswell, Barbara A.	2.00	5.00	Elliott, Benjamin L., Sr.		5.00
Boulay, Beverly	2.00	5.00	Elliott, Helen D.	2.00	5.00
Boutin, Joseph	2.00	5.00	Elliott, Everett W.	2.00	5.00
Boutin, Thelma	2.00	5.00	Elliott, Gwendolyn	2.00	5.00
Buffington, Raymond		5.00	Elliott, Robert L.		5.00
Burgess, Howard		5.00	Elliott, Barbara	2.00	5.00
Burgess, Janet	2.00	5.00	Ennis, Matthew A., Jr.		5.00
Burgess, Verna L.	2.00	5.00	Ennis, Florence A.	2.00	5.00
Bushway, Raymond, Jr.		5.00	Fekay, Dennis	2.00	5.00
Cady, Angeline	2.00	5.00	Fenoff, Gordon	2.00	5.00
Calkins, Herbert	2.00	5.00	Fenoff, Alice	2.00	5.00
Carr, Charles A.	2.00	5.00	Fisher, Roland	2.00	5.00
Chapman, David L.	2.00	5.00	Fisher, Lorraine	2.00	5.00
Chamberlain, Catherine	2.00	5.00	Fitchette, Doris	2.00	5.00
Chamberlain, Carl		5.00	Forrester, Priscilla	2.00	5.00
Chamberlain, Fred S.	2.00	5.00	Forrester, Thornton H.	2.00	5.00
Chamberlain, Lois L.	2.00	5.00	Forrester, Margaret A.	2.00	5.00
Champagne, Frank L.		5.00	Fox, Milo C.		5.00
Champagne, Yvonne	2.00	5.00	Fox, Janet S.	2.00	5.00

Frechette, Robert	5.00	Lucas, Robert	2.00	5.00	
Frechette, Barbara	2.00	5.00	Lyster, Paul J.	5.00	
Gadbois, Maurice	2.00	5.00	Lyster, Doris	2.00	5.00
Gadbois, Dorothy B.	2.00	5.00	MacDonald, Amelia T.	2.00	5.00
Gadwah, Dean	5.00	MacDonald, Vera	2.00	5.00	
Gibbs, Robert	5.00	Macey, Raymond	5.00		
Gibbs, Joan	2.00	5.00	Macey, Sonya	2.00	5.00
Gibson, Arthur	5.00	Marvin, Judith A.	2.00	5.00	
Gibson, Edith M.	2.00	5.00	McAlpin, George	5.00	
Glode, Anthony G.	2.00	5.00	McAlpin, Eunice	2.00	5.00
Glode, Madeline E.	2.00	5.00	McConnell, Forrest F.	2.00	5.00
Goad, Florence H.	2.00	5.00	McConnell, Althea E.	2.00	5.00
Goodman, Marion	5.00	Meador, Ernest	5.00		
Grammo, Floyd E.	2.00	5.00	Meyer, Earl	5.00	
Grammo, Thelma B.	2.00	5.00	Meyer, Jean	2.00	5.00
Guyer, Duayne	2.00	5.00	Miles, Eugene	2.00	5.00
Guyer, Dolores	2.00	5.00	Miles, Richard	2.00	5.00
Hack, Marion	2.00	5.00	Miles, Einfield	2.00	5.00
Hackett, David	2.00	5.00	Mitchell, Roderick	5.00	
Hackett, Ruth	2.00	5.00	Mooney, Harold	2.00	5.00
Halvorsen, Hans, Jr.	5.00	Mooney, Frances E.	2.00	5.00	
Halvorsen, Stanley	5.00	Moore, Roger	2.00	5.00	
Halvorsen, Virginia R.	2.00	5.00	Moore, Betty D.	2.00	5.00
Hanks, Maurice	5.00	Moore, William	2.00	5.00	
Hartlan, Wayne	5.00	Moore, Marjorie	2.00	5.00	
Hartlan, Marlene S.	2.00	5.00	Morris, Edward	5.00	
Hartshorn, Arnold L.	5.00	Morrison, Paul	2.00	5.00	
Hayes, Richard	2.00	5.00	Murch, Alfred W.	5.00	
Hayes, Constance	2.00	5.00	Murch, Patricia E.	2.00	5.00
Hinerth, David A.	5.00	Newton, Vaughn	5.00		
Hinerth, Cecile H.	2.00	5.00	Newton, Rita B.	2.00	5.00
Humphrey, Robert E.	5.00	Ohina, Jacqueline	2.00	5.00	
Humphrey, Deanne C.	2.00	5.00	Pageau, Robert D.	2.00	5.00
Ingerson, Russell	2.00	5.00	Pageau, Marguerite J.	2.00	5.00
Jackman, Richard	2.00	5.00	Parker, Winfield	2.00	5.00
Jensen, Mary E.	2.00	5.00	Parker, Nila	2.00	5.00
Johnson, Harry E.	2.00	5.00	Patten, Andrew	2.00	5.00
Johnson, Glenna M.	2.00	5.00	Patten, Bertha	2.00	5.00
King, Sandra	2.00	5.00	Powers, Frank H.	2.00	5.00
Lambert, Sandra	2.00	5.00	Powers, Gloria	2.00	5.00
Larrivee, Arsene	2.00	5.00	Powers, Charles	2.00	5.00
Larrivee, Florida	2.00	5.00	Ramsey, Richard R.	5.00	
Larrivee, Joseph Paul	2.00	5.00	Ranno, Hugette M.	2.00	5.00
Larrivee, Marie	2.00	5.00	Richards, Roland L.	5.00	
Lavoice, Jane E.	2.00	5.00	Richards, Elaine M.	2.00	5.00
Lehan, Joan	2.00	5.00	Richards, William	2.00	5.00
Lemire, Arthur	2.00	5.00	Richards, Irene	2.00	5.00
Leonard, Donald	2.00	5.00	Robb, Edward M.	2.00	5.00
Locke, Dennis	2.00	5.00	Robinson, James A.	5.00	
Locke, Velma	2.00	5.00			

Robinson, Harriett	2.00	5.00	Thompson, Jane H.	2.00	5.00
Salmon, Mildred E.	2.00	5.00	Thompson, Richard	2.00	5.00
Salmon, Katherine	2.00	5.00	Thompson, Albertine	2.00	5.00
Salmon, P. Henry	2.00	5.00	Thompson, William M.		5.00
Sanborn, Earl E.	2.00	5.00	Thompson, Jean H.	2.00	5.00
Sanborn, Leslie W.		5.00	Twombly, Arthur		5.00
Sanborn, Grace E.	2.00	5.00	Twombly, Edna	2.00	5.00
Sanborn, Muriel	2.00	5.00	Vance, Esther	2.00	5.00
Shaefer, Mildred		5.00	Viggle, Cleveland	2.00	5.00
Stark, Irving P.		5.00	Viggle, Clifford	2.00	5.00
Stark, Virginia T.	2.00	5.00	Wentworth, Arlene	2.00	5.00
Staub, Ernest		5.00	Wentworth, Yvonne	2.00	5.00
Staub, Denise L.	2.00	5.00	White, Ruth		5.00
Spinelli, William J.		5.00	Whitcomb, Joyce	2.00	5.00
Spinelli, Elizabeth R.	2.00	5.00	Whiting, Frank L.	2.00	5.00
Stevens, Bessie R.	2.00	5.00	Whiting, Louisa	2.00	5.00
Stevens, George		5.00	Wiggett, Ellsworth A.		5.00
Stevens, Frank		5.00	Wiggett, Doris C.	2.00	5.00
Stevens, Victoria	2.00	5.00	Wood, Harry	2.00	5.00
Stinson, Ravona N.	2.00	5.00	Wood, Madeline	2.00	5.00
Stinson, Ronald E.		5.00	Wright, Donald		5.00
Stone, Myra	2.00	5.00	Wright, Joyce	2.00	5.00
Stygles, Henry R.	2.00	5.00	Young, Donald H.	2.00	5.00
Sweet, Harry		5.00	Young, Ellen	2.00	5.00
Sweet, Elizabeth	2.00	5.00	Young, Rufus, Jr.		5.00
Tardiff, Davila O.	2.00	5.00	Young, Lillian A.	2.00	5.00
Tardiff, Florence A.	2.00	5.00	Young, Rufus B., Sr.	2.00	5.00
Therrien, Joseph P.	2.00	5.00	Ziger, George	2.00	5.00
Therrien, Bertha B.	2.00	5.00	Ziger, Rita	2.00	5.00
Thompson, Earl G.	2.00	5.00			

INVENTORY OF VALUATIONS

1964

Land and Buildings	\$10,223,036.00
Mill Buildings, Land and Machinery	570,925.00
Electric Plants	19,205,243.00
Stock in Trade	1,410,853.00
House Trailers used as Dwellings	81,771.00
Boats and Launches	6,925.00
Cows (103)	7,445.00
Other Neat Stock (11)	650.00
Poultry (12,727)	3,818.00
Gasoline Pumps and Tanks	7,550.00
Road Building and Construction Machinery	183,779.00
Wood and Lumber	19,241.00
	\$31,721,236.00
Total Gross Valuation before	
Exemptions Allowed	\$31,721,236.00
Less Veterans' Exemptions	284,619.00
Exemptions to Blind	2,000.00
Exemptions Cows and Neat Stock	5,000.00
Exemptions Poultry	700.00
	292,319.00
Total Exemptions	
Net Valuation on which tax rate	
is computed	\$31,428,917.00

1964 TAX RATE

Rate per \$100		Rate per \$100	
Town	\$1.29	Town	\$1.29
County	.26	County	.26
School	1.49	School	1.49
Special Service	.10		
	\$3.14	Total	\$3.04
Total			

LITTLETON PUBLIC LIBRARY

Annual Report for the year ending December 31, 1964

TRUSTEES

Caroline Gale	Term expires 1965
Helen C. Pearce	Term expires 1965
Gilbert Pike	Term expires 1965
Jean C. Bowker	Term expires 1966
**Dorothy M. Longchamps	Term expires 1966
*Dorothy K. Blaisdell	Term expires 1966
Harold F. Kyte	Term expires 1967
Stanley P. Jasak	Term expires 1967
Stanley J. Ross	Term expires 1967

*Moved out of town; Greta Poulsen elected March, 1964, to fill term.

**Died August 8; Mary Elizabeth Jackman was appointed until March, 1965 election.

OFFICERS

President	Caroline Gale
Vice-President	Greta Poulsen
Secretary	Jean C. Bowker
Treasurer	Gilbert Pike
Librarian	Elsie R. Riley
Library Assistants	Nita P. Howard Althea F. Haskell

HOURS OPEN

Winter schedule (school year)

Monday through Friday 2:00-5:30 P.M., 7:00-8:30 P.M.

Friday 10:00-12:00 A.M.

Saturday 2:00-5:30 P.M.

Summer schedule

Daily except Sundays and holidays 10:00-12:00 noon, 2:00-5:30 P.M.

Also Monday, Wednesday, Friday evenings 7:00-8:30 P.M.

LIBRARIAN'S REPORT

1964

My 1963 report to the people of Littleton ended in this manner: "And now I feel that great change lies ahead for N.H. libraries." Have you read in the papers of the many meetings for people to learn about a statewide system for the libraries of New Hampshire? Are you aware that each of the four bookmobile areas in the state has increased its staff from two to four persons to give quicker, more intensive library service to the people near them? Do you know that as I write this report for you early in 1965 the machinery has arrived at the State Library in Concord to make a set of catalog cards for each book we will receive through central purchasing which our library already enjoys with 36%-40% discount on most books? The sets of cards for each book will mean much less work for your librarian, which can free her for other services. Also, local expense for time and material should be considered as a saving with central cataloging. Do you know that if Littleton should be selected as a Service Center her book buying powers, now \$3,000, could be doubled?

Littleton is fortunate. Many problems are behind us in our library history, such as: cataloging the collection, selecting books using professional standards, thus building up the collection so that it would be possible to use this library as a Service Center. For 33 years we have had a professional librarian. Since 1920 we have had much help from the State Library both with professional advice and, several times, with money for reference books and children's books. Our last gift was the Shieling books. As your professional librarian, I hope you will think it proper for me to state that I believe the Statewide Library Development System can be a fantastic educational force to all people and all libraries in this beautiful northern New Hampshire area as well as the whole state.

Last summer John H. Colby asked me to write a feature story about the Littleton Library for the October 15, 1964 Courier. This assignment did much for me, for I learned all the steps in the long 74 year development of this library. Also, I can see the development pattern of the many other libraries in the area in relation to the new plan designed to strengthen all. I am pleased, Mr. Colby, that you called on me. Historically, The Courier, bound and housed in this library is invaluable. Currently, we are all most proud of our local paper.

Sixteen hi-fi records were given to the library in 1964 in memory of Laurence C. Chase, Arthur E. Corey and Dorothy M. Longchamps. Thirty-one books were given in memory of Leon Ordway, George Gale, Richard Poore, William E. Carbonneau, Mr. and Mrs. Charles Ide, Wanda J. Richardson, Fred Kelley, Edward A. Harnes, Mrs. Lawrence Gilman, Thomas A. Golden, Dorothy M. Longchamps, Ken-

neth Crane, Mrs. Lena Fournier, John Haslam, Mary Strain, Benton Moyer, Sr., Earl B. Rogers.

The library is loaning a group of over 600 books at a time to the elementary school.

The White Mountain Garden Club has a project each year to add several new books to the Littleton Public Library on subjects related to the club interests. These books are on the library shelves with book plates showing their source. We are also thrilled with the interest of this club in keeping the library cheerful with fresh flowers each summer. I know how much library users enjoy this service and I feel that I have been remiss in expressing the appreciation which we all feel. This fall and winter suitable arrangements have brightened our loan desk. We do thank you for having the library so much in your hearts.

Virginia Walsh left the Littleton Public Library in April to begin work as librarian at St. Mary's-in-the-Mountains. We are most fortunate to have Althea F. Haskell working for us since April 7, 1964.

Again your librarian has attended professional and neighborhood meetings including two days at the New England Library Association Meeting at Wentworth-by-the-Sea in early October. Also, in October, there was a fine all day meeting on the principles of book selection, provided by the State Library and held in Concord. October 7 and November 19 your librarian and seven other school and public librarians were called together by the Department of Education and the State Library to help plan a handbook designed particularly to help New Hampshire with better cooperation between school and public library.

We are having growing pains at the library. We have more books on the main floor than it will gracefully take. We, on occasion, have more people than can be seated. A move to other floors means more staff, more shelving, more heat, more furniture, etc. All last year the library board has been paving the way to move the children's room upstairs. At this moment we are waiting for a shipment of furniture.

Last year our new front walk was completed. Since we cannot move our building to the sidewalk or even lower the approach to sidewalk level, the majority, I believe, feel that the walk is much improved with no slope and no uneven bricks.

I thank the library trustees, Mrs. Nita Howard, Mrs. Virginia Walsh, Mrs. Althea F. Haskell, Miss Patricia Richards, Miss Barbara Clemens, Mr. Joel Bedor, Mr. Norman Kinne and all of you for another busy year as we change and grow with the library needs of this town.

ELSIE R. RILEY,

Librarian

STATISTICAL SUMMARY

Population of Littleton		Township 5003
Terms of use:		
Free to residents of Littleton		
\$1.00 fee to visitors per family		
\$2.50 fee to non-residents per family except when they go to school in town, work in town or own property in town.		
Days open January 1, 1964 - December 31, 1964		305
Hours open per week	Winter	30½
	Summer	37½
Circulation		
Books and magazines loaned		42,062
Adult fiction	9,692	
Adult non-fiction	7,430	
Juvenile books	21,840	
Magazines	2,219	
Phonograph records	881	
Inter-library loan		
Borrowed from N.H. State Library	304	
Borrowed from N.H. State Bookmobile	564	
Loaned to N.H. State Library	14	
Loaned to other libraries	100	
Registration		
New Registration 1964		
Littleton adults	127	
Littleton juveniles	98	
Non-resident adults	90	
Non-resident juveniles	4	
Total active registration, December 31, 1964		3,554
Littleton adults	1,918	
Littleton juveniles	658	
Non-resident adults	879	
Non-resident juveniles	99	
Circulation per registered borrower		11.835+
Percentage of town registered		51%+
Circulation per capita town population		8.4

BOOK STOCK

Subscription to 70 magazines (25 gifts)		
Subscriptions to 4 newspapers		
Phonograph records 250		
Pamphlet, map and picture files		
Books		
January 1, 1964		14,749
Discarded, 1964		101
Added, 1964		935
December 31, 1964		15,583
Books added, 1964	Purchase	Gift
Library tools and reference	32	none
Adult fiction	261	28
Adult non-fiction	269	69
Juvenile books	267	9
	<hr/>	<hr/>
	829	106

RESOLUTION RELATIVE TO THE DEATH OF DOROTHY M. LONGCHAMPS

WHEREAS, We feel we have lost a most valuable library trustee who served faithfully in many capacities for 4½ years, and,

WHEREAS, She was one of our town's most omniverous readers, and

WHEREAS, She was particularly gifted and interested in all forms of music, and played an important role for several years in selecting records to build up our Record Library, and

WHEREAS, Her memory will long be cherished by the many children who owe to her their introduction to the joy of music, and by the adults with whom she shared her excitement and enthusiasm for all forms of artistic achievement gained from her vast and varied reading, therefore be it

RESOLVED by the Board of Trustees of the Littleton Public Library in meeting convened:

THAT the death of Dorothy M. Longchamps be noted with sincere grief; that her loss to the Board will be genuinely regretted; and that the memory of her service and interest in the Littleton Public Library will always be remembered, and

THAT one copy of this resolution be printed in the Town Report with the 1964 Library Report, and that one copy of this resolution be sent to her husband, Mr. George Longchamps.

ANNUAL REPORT OF LITTLETON DEPARTMENT OF PUBLIC WORKS AND HIGHWAYS

T.R.A. Work

During 1964 the T.R.A. work was on Mann's Hill. Work was started at the very top of the hill and was extended approximately 0.6 mile in a southerly direction towards Littleton village. The road was widened, straightened and new drainage put in. The base gravel was laid and compacted. This year the crushed gravel course will be laid and an asphalt surface put on.

It is hoped that this project can be extended still further toward Littleton Village this season.

Sewers

The sewer main on Mountain View Rd. was completed in 1963. A small section of storm sewer was installed on the upper section of Washington St. This did away with a water problem around the Porter Block which had existed for some time.

The balance of our sewer work was in conjunction with the contract work which was being done in town this past season.

Streets and Highways

The Town Highway Dept. continued its program of blade mixing and sealing on rural roads and town streets as has been done in the past. This program is to continue this coming season.

There were minor improvements made on Oak Hill Ave. and Church St. this last summer.

The Dept. built the parking lot to the rear of the theatre known as the Eames Lot. It is planned to put an asphaltic concrete type I-1 surface on this lot this season, and to do other work to complete the project.

PERRY A. GOODELL

Supt. Public Works

EQUIPMENT REPLACEMENT SCHEDULE

	First Suggested Replacement Year	Second Suggested Replacement Year	Estimated First Replacement Cost
1956 Hough Loader	1967	1973	\$20,000
1955 Adams Grader	1965	1975	20,000
1964 #2 80 Chevrolet	1968	1972	6,000
1964 #4 80 Chevrolet	1968	1972	6,000
1961 #3 5000 GMC	1965	1969	6,000
1961 #5 5000 GMC	1966	1970	6,000
1962 #6 5000 GMC	1966	1970	6,000
1963 W300 Dodge	1967	1971	5,000
1962 H-60-D Hough Loader	1972	1982	15,000
1962 GMC Pickup	1966	1969	1,000

FIRE DEPARTMENT

List of Officers

Chief	Davis M. Sanville
Assistant Chief	Maurice E. Stearns
Captain	Edward P. Boynton
Captain	Richard C. MacKay
Captain and Secretary	James M. Alt
Lieutenant	David A. Carbonneau
Lieutenant	Edson P. Bagley
Treasurer	Patrick H. Cullen

Regular Firemen

Chief Davis M. Sanville	Lt. David A. Carbonneau
Capt. Edward P. Boynton	Lt. Edson P. Bagley
Capt. Richard C. MacKay	

Call Men

M. E. Stearns	P. H. Chandler
L. W. Enderson	A. O. Sarausky
R. J. Bushway	W. S. Nichols
G. A. Pageau	J. H. Hayden
J. M. Alt	D. E. Harris
R. A. Dorr (hon. member)	L. D. Toney
I. E. Allen	C. R. Quimby
W. L. Wright	R. H. MacKay
M. J. Bourassa, Jr.	G. H. Merrill
R. N. Morris	G. Leach
H. F. Kinne, Jr.	R. P. Leach
E. L. Chase	L. Elliott
A. E. Collins	W. M. Bromage

<p style="text-align: center;">134 calls for 1964</p> Chimney Fires—6 Fires Caused by Smoking in Bed—3 Children Playing with Matches—4 Grass and Rubbish Fires—19 Lightning—3 Sawdust Pile—2 Dust in Ductwork—1 Town Dump—1 Brush Fires—1 False Alarms—4 Electrical Fires—8	Clothing Drying on Furnace—1 Overheated Furnace—2 Out of Town Fires—4 Hay Fires—1 Spilled Gas on Street—6 Car Fires—12 Flooded Oil Burners—6 Gas Fumes in Theater Block—2 Plastic in Clothes Dryer—1 Bell Alarms—4 Flushing Sewers with Tank Truck—23 Ambulance Calls—20
---	---

Fire Wardens

Forest Fire Warden	Davis M. Sanville
--------------------	-------------------

Deputy Wardens

Edson Bagley	David Carbonneau
Leo Laflamme	Andrew Poulsen

SCHEDULE OF PROPERTY

December 31, 1964

Land and Buildings

Storage Building and Yard, Washington Street
 Steel Truss and Cement Block Garage and Lane, West Main Street
 Wood Frame Storage Garage

EQUIPMENT

1964 Chevrolet Cruiser
 1964 Chevrolet Dump Truck
 1964 Chevrolet Dump Truck
 1963 Sicard Model B M 506 Serial 193601 Snow Blower
 1962 GMC Dump Truck
 1962 GMC Pickup Truck
 1963 Dodge 4/WD Dump Truck
 1960 Elgin Street Sweeper
 1961 GMC Dump Truck
 1961 GMC Dump Truck
 1956 Hough Tractor Loader with Backhoe
 1955 Adams Motor Grader
 1962 Hough Tractor Loader
 1956 Oliver Sidewalk Plow
 1957 Oliver Sidewalk Plow
 1961 Brush King Bush Saw
 Good Roads Sand Spreader
 6 Ross Snow Plows
 2-2" Rex Portable Pumps
 1931 American LaFrance Pumper
 1947 Chevrolet Ladder Truck
 1949 Ford Tank Truck
 1953 Studebaker Tank Truck
 1964 American LaFrance Pumper
 1954 Pontiac Ambulance
 1958 Dodge-Maxim Pumper
 3 Portable Forest Fire Pumps
 Homelite Electric Generator
 8500 feet 2½" Hose
 3000 feet 1½" Hose
 4 Circuit Fire Alarm Switchboard
 1961 Case Crawler Tractor with blade

REPORT OF LITTLETON WATER AND LIGHT DEPARTMENT FOR YEAR 1964

In 1962 the Water and Light Department engaged the services of Gordon E. Ainsworth and Associates to make a study of the town's water supply system.

Two of the recommendations have been carried out thus far, phase one being the laying of a 12" water main on Redington street finished in 1963.

The second phase was carried out in 1964. This was the installation of a larger water main on Cottage street to supplement the 6" line, involving the laying of 10" Universal, cast iron, cement-lined water pipe. Hydrants on the 6" line on this street were removed and new 6" Mueller hydrants were installed on the 10" line. This increased the size openings of the hydrants from 4" to 6", for greater flow of water for fire emergencies.

Clinton Clough was the successful bidder on digging and laying approximately 2,800 feet of 8" Universal water pipe on the Brickyard road and for the construction of a pump house at a new artesian well. A deep well pump was installed during the year. The completion of this well project is expected to avert future summer-time water shortages which had become commonplace over the past few years.

On the St. Johnsbury road 1,300 feet of 6" Universal water pipe were added to the system, as were 700 feet of the same size and type pipe on the Mountain View road, better known as Herbert Development.

Extensive repairs were made on the Oak Hill reservoir by Mr. Clough, low bidder.

New racks and screens and some cement work was done at the North Branch Intake at Gale river.

In cooperation with the Selectmen, the Department is carrying out a program of renewing and adding a few street light fixtures each year. On Pleasant street, above Oak Hill avenue, eleven 2' and two 4' fluorescent fixtures replaced the old type lights. Seven 2' and two 4' fluorescent lights were installed on Pine street, as were five 2' fixtures on Maple street. Three General Electric mercury vapor lights were added on the Franconia road, as were three of the same type fixtures on the Mountain View road. Twenty-three outdoor lighting fixtures were installed on customers' property.

A new three-phase line was built on the Brickyard road to service the new well and 1,000 feet of single-phase line were added on Manns Hill to service cable television equipment. Also 1,700 feet

of line were run on the Lisbon road for the Sewerage Treatment Plant.

Excavation was done for a second sub-station to be built at the corner of South and Bridge streets to provide for future growth of the community.

Various new services were added in both Departments, plus the usual repairs and replacements.

The total amount spent for capital improvements was \$103,736.62, considerably more than in past years. This investment in plant and services reflects the desire to keep abreast of the needs of the public for water and electrical requirements.

Respectfully submitted,

VONLEY M. RUGGLES, Chairman
J. WILLIAM HOULE
CLARENCE W. ALLARD
Commissioners

**DIVISION OF MUNICIPAL ACCOUNTING
STATE TAX COMMISSION**

Concord, New Hampshire

February 15, 1965

CERTIFICATE OF AUDIT

This is to certify that we have examined and audited the accounts and records of the Littleton Water and Light Department for the fiscal year ended December 31, 1964.

Submitted herewith is the report in the form of Exhibits which, to the best of our knowledge and belief, reflect the true financial condition of the Water and Light Department as of December 31, 1964, and the results of operations for the year ended on that date.

Respectfully submitted,

HAROLD G. FOWLER
Director

Division of Municipal Accounting
State Tax Commission

O. Maurice Oleson, Auditor
George L. Russell, Accountant

LITTLETON WATER AND LIGHT DEPARTMENT

I N D E X

Exhibits:

- A—Comparative Combined Balance Sheets—As of December 31, 1963 and December 31, 1964
- B—Combined Statement of Surplus
- C—Comparative Balance Sheets—Light Department—As of December 31, 1963 and December 31, 1964
- D—Statement of Departmental Profit and Loss—Light Department
- E—Comparative Balance Sheets—Water Department—As of December 31, 1963 and December 31, 1964
- F—Statement of Profit and Loss—Water Department
- G—Statement of Fund Balances
- H—Statement of Employees' Surety Bonds

EXHIBIT A

LITTLETON WATER AND LIGHT DEPARTMENT

COMPARATIVE COMBINED BALANCE SHEETS

As of December 31, 1963 and December 31, 1964

	December 31, 1963			December 31, 1964		
	Light		Water	Light		Water
	Department	Combined		Department	Combined	
Assets						
Current Assets:						
Cash	\$ 195,822.21	\$ 195,822.21	\$ 170,614.31	\$ 170,614.31	\$ 170,614.31	\$ 170,614.31
Accounts Receivable, etc.	31,484.27	2,479.98	33,169.52	2,542.71	35,712.23	35,712.23
Inventory—Materials and Supplies	54,880.36	17,758.51	56,153.01	20,754.30	76,907.31	76,907.31
Total Current Assets	\$ 282,186.84	\$ 20,238.49	\$ 259,936.84	\$ 23,297.01	\$ 283,233.85	\$ 283,233.85
Electric Dept. Investment in Water Dept.	\$ 348,490.04	\$ 348,490.04	\$ 407,954.33	\$ 407,954.33	\$ 407,954.33	\$ 407,954.33
Fixed Assets:						
Land and Structures	\$ 12,750.00	\$241,572.71	\$ 12,750.00	\$259,095.28	\$ 271,845.28	\$ 271,845.28
Equipment	654,890.95	592,309.30	675,869.08	644,758.39	1,320,627.47	1,320,627.47
Less: Allowances for Depreciation	\$ 667,640.95	\$833,882.01	\$ 688,619.08	\$903,853.67	\$1,592,472.75	\$1,592,472.75
	296,920.18	182,869.33	317,199.10	191,565.65	508,764.75	508,764.75
Net Fixed Assets	\$ 370,720.77	\$651,012.68	\$ 371,419.98	\$712,288.02	\$1,083,708.00	\$1,083,708.00
Total Assets	\$1,001,397.65	\$671,251.17	\$1,039,311.15	\$735,585.03	\$1,774,896.18	\$1,774,896.18
Liabilities and Municipal Investment						
Current Liabilities:						
Customers' Deposits	\$ 7,419.65	\$ 7,419.65	\$ 8,417.78	\$ 8,417.78	\$ 8,417.78	\$ 8,417.78
Municipal Investment:						
Surplus	993,978.00	322,761.13	1,030,893.37	327,630.70	1,358,524.07	1,358,524.07
Electric Dept. Investment in Water Dept.	348,490.04	348,490.04	407,954.33	407,954.33	407,954.33	407,954.33
Total Liabilities and Surplus	\$1,001,397.65	\$671,251.17	\$1,039,311.15	\$735,585.03	\$1,774,896.18	\$1,774,896.18

EXHIBIT B
LITTLETON WATER AND LIGHT DEPARTMENT

COMBINED STATEMENT OF SURPLUS

Fiscal Year Ended December 31, 1964

	Light Department	Water Department	Combined
Balance—January 1, 1964	\$ 993,978.00	\$322,761.13	\$1,316,739.13
Increase in Surplus:			
Net Profit for Year	36,915.37	4,869.57	41,784.94
Balance—December 31, 1964	<u>\$1,030,893.37</u>	<u>\$327,630.70</u>	<u>\$1,358,524.07</u>

EXHIBIT C

LITTLETON WATER AND LIGHT DEPARTMENT

COMPARATIVE BALANCE SHEETS—LIGHT DEPARTMENT

As of December 31, 1963 and December 31, 1964

	December 31, 1963	December 31, 1964
Assets		
Current Assets:		
Cash on hand and In Bank	\$ 919.96	\$ 2,730.55
Replacement Fund	187,482.60	159,465.98
Accounts Receivable—Customers	30,211.70	31,492.74
Other Miscellaneous Receivables	1,272.57	1,676.78
Customers' Deposits—Savings Account (Contra)	7,419.65	8,417.78
Inventory—Materials and Supplies	54,880.36	56,153.01
	282,186.84	\$ 259,936.84
Fixed Assets:		
Land:		
Hydro Power	\$ 10,000.00	\$ 10,000.00
Distribution System Land and Rights	2,750.00	2,750.00
	\$ 12,750.00	\$ 12,750.00
Hydro Generating Equipment:		
Reservoir Dam and Waterway	\$ 57,110.91	\$ 57,110.91
Wheels, Turbines and Generator	35,000.00	35,000.00
Accessory Electrical Equipment	34,491.19	34,491.19
	126,602.10	126,602.10
Transmission and Distribution System:		
Sub-Station Equipment	\$115,322.01	\$115,322.01
Transmission Poles, Towers and Fixtures	211,974.40	216,674.49

Dangerous Conduits	1,700.00	1,700.00	
Line Transformer Installations	66,679.48	70,385.26	
Customers' Meters	25,035.83	29,834.02	
Customers' Meter Installations	4,426.67	4,690.47	
		<hr/>	483,606.25
Utilization Equipment:			
Street Lighting Equipment	65,595.48		69,600.55
General Equipment:			
Office Transportation, Mis. Equipment and General Tools	31,698.88		32,324.08
Miscellaneous Tangible Property	5,856.10		8,736.10
		<hr/>	\$688,619.08
Less: Reserve for Depreciation			<hr/>
			317,199.10
Net Fixed Assets			<hr/>
Electric Dept.—Investment in Water Dep.	370,720.77		371,419.98
	348,490.04		407,954.33
		<hr/>	<hr/>
TOTAL ASSETS			<hr/>
			\$1,039,311.15
Liabilities			
Current Liabilities:			
Accounts Payable:			
Customers' Deposits (Contra)	\$ 7,419.65	\$ 7,419.65	\$ 8,417.78
		<hr/>	<hr/>
Total Current Liabilities	\$ 7,419.65	\$ 7,419.65	\$ 8,417.78
Municipal Investment:			
Surplus	993,978.00	993,978.00	1,030,893.37
		<hr/>	<hr/>
Total Liabilities and Surplus	\$1,001,397.65	\$1,001,397.65	\$1,039,311.15

EXHIBIT D
LITTLETON WATER AND LIGHT DEPARTMENT

**STATEMENT OF DEPARTMENTAL PROFIT AND LOSS—
LIGHT DEPARTMENT**

Fiscal Year Ended December 31, 1964

Operating Revenue:		
Sale of Current		\$331,599.88
Operating Costs:		
Power Purchased	\$180,155.69	
Labor	41,036.64	
Materials and Supplies	22,748.80	
Depreciation	25,821.13	
	<hr/>	
		269,762.26
		<hr/>
Gross Profit from Operations		\$ 61,837.62
General Expenses: (Pro-Rated Share)		
Office Salaries	\$ 11,182.29	
Superintendent's and Treasurer's Salary	6,000.00	
Truck Expense	2,431.24	
Office Expense	392.92	
Insurance	2,383.10	
Telephone	1,567.64	
Donations	279.00	
Postage	779.61	
Social Security Contributions	1,839.99	
Commissioners	337.50	
Office Rent	1,350.00	
N.H.-Vt. Hospitalization	1,870.57	
Employees' Retirement—State of New Hampshire	2,421.22	
	<hr/>	
		32,835.08
		<hr/>
		\$ 29,002.54
Other Income:		
Interest Income		6,983.38
Misc. Sales and Purchases		929.45
		<hr/>
Net Profit for Year—To Surplus		\$ 36,915.37

EXHIBIT E
LITTLETON WATER AND LIGHT DEPARTMENT
COMPARATIVE BALANCE SHEETS—WATER DEPARTMENT
 As of December 31, 1963 and December 31, 1964

	December 31, 1963	December 31, 1964
Assets		
Current Assets:		
Accounts Receivable	\$ 2,479.98	\$ 2,542.71
Inventory—Materials and Supplies	17,758.51	20,754.30
	<hr/>	<hr/>
	\$ 20,238.49	\$ 23,297.01
Fixed Assets:		
Land and Structures:		
Water Supply Land	\$ 63,773.87	\$ 63,773.87
Water Supply Structures	2,463.45	6,331.02
Water Storage Structures	27,986.99	41,641.99
Gale River—Source of Supply	138,686.90	138,686.90
Artesian Wells	8,661.50	8,661.50
	<hr/>	<hr/>
	241,572.71	\$259,095.28
Equipment:		
Purification Equipment	\$ 330.00	\$ 409.00
Transmission Mains	488,366.48	531,997.64
Water Storage Equipment	43,938.15	43,938.15
Hydrants	16,989.15	19,368.14
Meters	5,175.67	5,562.73

Other Equipment	37,509.85	43,482.73
	<u>592,309.30</u>	<u>644,758.39</u>
Total Fixed Assets	\$833,882.01	\$903,853.67
Less: Reserve for Depreciation	<u>182,869.33</u>	<u>191,565.65</u>
Net Fixed Assets	651,012.68	712,288.02
Total Assets	<u>\$671,251.17</u>	<u>\$735,585.03</u>
Municipal Investment		
Municipal Investment:		
Electric Dept. Investment in Water	\$348,490.04	\$407,954.33
Surplus	<u>322,761.13</u>	<u>327,630.70</u>
Total Municipal Investment and Surplus	\$671,251.17	\$735,585.03

EXHIBIT F
LITTLETON WATER AND LIGHT DEPARTMENT

**STATEMENT OF DEPARTMENTAL PROFIT AND LOSS—
WATER DEPARTMENT**

Fiscal Year Ended December 31, 1964

Operating Revenue:	
Water Rent	\$ 39,640.85
Operating Costs:	
Labor	\$ 6,053.70
Materials, Supplies, Etc.	6,448.04
Depreciation	10,545.17
	23,046.91
Gross Profit from Operations	\$ 16,593.94
General Expenses: (Pro-Rated Share)	
Office Salaries	\$ 3,727.43
Superintendent's and Treasurer's Salary	2,000.00
Truck Expense	810.41
Office Expense	130.97
Insurance	152.11
Taxes	2,343.58
Telephone	174.18
Donations	31.00
Postage	259.87
Social Security Contributions	613.33
Commissioners	112.50
Office Rent	450.00
N.H.-Vt. Hospitalization	623.52
Employees' Retirement—State of New Hampshire	807.08
	12,235.98
	\$ 4,357.96
Other Income:	
Misc. Sales and Purchases	511.61
Net Profit for Year—To Surplus	\$ 4,869.57

EXHIBIT G
LITTLETON WATER AND LIGHT DEPARTMENT
STATEMENT OF FUND BALANCES

As of December 31, 1964

General Fund	
Balance in the Littleton Natl. Bank—	
Per Statement Dec. 31, 1964	\$6,422.88
Add: Undeposited Cash	713.02
	\$ 7,135.90
Less: Outstanding Checks	4,521.18
	\$ 2,614.72
Add: Jan 1, 1965 P/RCheck	
Cashed—Dec. 31, 1964	105.83
	\$ 2,720.55
Reconciled Balance—Dec. 31, 1964	
	\$ 2,720.55
 Petty Cash Fund	
Cash—Per count	\$ 10.00
	\$ 10.00
 Replacement Fund	
Balance of Fund—Jan. 1, 1964	\$187,482.60
Debits to Fund During Year:	
Interest Received During Year	6,983.38
	\$194,465.98
Credits to Fund During Year:	
Transferred to General Fund	35,000.00
	\$159,465.98
Balance on Deposit—Littleton Savings Bank—	
December 31, 1964—#43786	\$159,465.98
	\$159,465.98
 Customers' Deposit Fund	
Balance of Fund—Jan. 1, 1964	\$7,419.65
Debits to Fund During Year	3,268.74
	\$ 10,688.39
Credits to Fund During Year	2,270.61
	\$ 8,417.78
Balance on Deposit—Littleton Savings Bank—	
December 31, 1964—#31184	\$ 8,417.78

EXHIBIT H
LITTLETON WATER AND LIGHT DEPARTMENT

STATEMENT OF EMPLOYEES' SURETY BONDS

December 31, 1964

	Number	Amount	Term Beginning
All Employees:			
Peerless Insurance Co.	F-27-96-81	\$10,000.00	March 16, 1961
Treasurer:			
Peerless Insurance Co.	F-27-96-81	\$40,000.00	April 1, 1961

LITTLETON HOSPITAL ASSOCIATION

STATEMENT OF INCOME AND EXPENSES FOR THE TWELVE MONTHS ENDED SEPTEMBER 30, 1964

Income			
Gross Earnings from Services:			
Routine services		\$260,490.50	
Special services:			
Operating room	\$ 32,803.63		
Delivery room	3,773.70		
Anesthesiology	3,229.16		
Radiology	42,229.80		
Laboratory	50,305.50		
Basal metabolism	97.00		
Electrocardiology	7,463.50		
Medical and surgical supplies	1,873.28		
Pharmacy	17,016.05		
Oxygen	7,136.01		
Intravenous therapy	3,741.98		
Physical therapy	3,543.00	173,212.61	
			433,703.11
Deductions from Gross Earnings:			
Employees' courtesy discounts	246.95		
State Welfare adjustments	7,812.67		
Provisions for uncollectible accounts	13,106.27	21,165.89	
			412,537.22
Net Earnings from Services			\$412,537.22
Expenses			
General services:			
Administration	38,670.24		
Dietary	43,477.42		
Housekeeping	20,111.37		
Laundry	8,733.68		
Linen service	3,251.17		
Operation of plant	17,375.32		
Repairs and maintenance	14,242.02		
Nursing service	121,014.99		
Medical and surgical supplies	14,880.97		
Medical records	5,117.85	286,875.03	
Special services:			
Operating room	26,705.67		
Delivery room	2,506.88		
Anesthesiology	2,587.47		
Radiology	26,452.79		
Totals Forward	\$ 58,252.81	\$286,875.03	\$412,537.22

LITTLETON HOSPITAL ASSOCIATION

STATEMENT OF INCOME AND EXPENSES FOR THE TWELVE MONTHS ENDED SEPTEMBER 30, 1964

NET EARNINGS FROM SERVICES (FORWARD)	\$412,537.22
EXPENSES (FORWARD)	\$286,875.03
Special services (Forward)	\$ 58,252.81
Laboratory	37,155.87
Pharmacy	16,597.02
Basal metabolism	124.22
Electrocardiology	3,134.03
Oxygen therapy	4,104.20
Intravenous therapy	2,203.80
Physical therapy	2,136.00
	123,707.95
Total Expenses	410,582.98
Gain	1,954.24
Other Revenue	
Town appropriations	17,175.00
General contributions	67.00
Special nurses' meals	185.65
Cash discount	884.01
Women's Auxiliary— supplies and services	6,309.86
Nurses' home—rooms and meals	6,448.04
Revenue from telephone service	796.94
Other income	1,151.21
	33,017.71
Total Other Revenue	34,971.95
Other Expenses	
Interest	8,180.54
Depreciation	22,132.56
Free bed income applied to uncollectible accounts	1,296.31
Expansion fund expense	549.14
Other expense	7,097.03
	39,255.58
Total Other Expenses	39,255.58
Loss before Other Income	(4,283.63)
Other Income—Income from investments	5,368.06
Gain for the Year Ended September 30, 1964	\$ 1,084.43

AUDITOR'S OPINION

Subject to the foregoing comments and qualifications, I certify that in my opinion, the attached balance sheet and statement of income and expense present a true and accurate statement of the financial condition of the Littleton Hospital Association as of September 30, 1964, in conformity with generally accepted accounting principles applied on a basis consistent with that of the preceding year.

Respectfully submitted,

DONALD J. HENDERSON
Certified Public Accountant

LITTLETON COMMUNITY NURSE REPORT

1964

Adult bedside care	738
Infant visits	32
Social service visits	192
Services for equipment	50
	<hr/>
Total home visits	1,012
Agency visits	57
	<hr/>
Total visits	1,069
Daily telephone calls average	10
Clinics	6
Orthopedic	2
Pediatric Diagnostic	4
Blood Banks	3

Twelve patients were given transportation to Hanover hospital and to the Haverhill hospital.

There have been six patients from Littleton who have received appointments at the Cardiac Clinics held in Lancaster, and there have been two Chest X-ray Clinics held at the Littleton hospital at which the members of the L.C.N.A. have served as clerical workers, a very necessary part of the clinics.

At the six clinics held in Littleton, 29 patients were school children and 12 were pre-schoolers.

There have been 40 people in Littleton who have had the use of the beds, walkers, wheelchairs, commodes and other items for use in the home to help make it easier for a person to be cared for, and indeed to make it easier on the person caring for the patient. Some have two or more pieces of equipment and some of the items have been out for a considerable length of time.

The only requirements for obtaining the use of any of the equipment available is the consent of the physician in charge of the patient. There is a nominal charge of \$1 per month for the use of any item if the patient can afford it, otherwise there is no charge. Many people have given more than the stated fee and this helps to replace and renew some of the equipment.

We have received the gift of a new walker in memory of the late Miss Eleanor Sullivan, from Mr. and Mrs. Paul R. Holly.

In September there was an Immunization Survey conducted under the direction of the State of N.H. Dept. of Health. More than 200 homes in the town were visited and questionnaires were filled out

by the parent or guardian of children in the home, in regard to the level of protection by immunization against polio, diphtheria, tetanus, whooping cough, smallpox and measles. Upon completion of the survey in the entire state, results will be presented to N.H. State Dept. of Health and the N.H. Medical Society with recommendations for better immunization programs.

The services of immunization are available to all through one's own physician or there are clinics held at stated times and places. The last immunization clinics held in Littleton under the sponsorship of the L.C.N.A. were in the spring of 1962 and we hope to hold another series in the near future.

Court Bellefleur of the Catholic Daughters of America again sponsored the Vitamin Project for school and pre-school children.

At Christmastime, through the generosity of local organizations, and individuals, the Christmas Fund money permitted us to provide 24 families with food baskets and clothing and winter footwear for many. There were seven baskets sent out by two organizations and individuals for a total of 31 food baskets. Many smaller remembrances were sent to folks who did not require regular food baskets. These were small gifts of fruit and candy and a visit which seemed to please the older folks especially.

I wish to express my appreciation to the L.C.N.A. president, Mrs. Frances Dunham, and the members of the board for their interest and help throughout the year: to Mr. and Mrs. Tefft, at the Community House for helping with the arrangements from our loan closet, and to all the people, professional and non-professional, who have helped with our programs this past year. A special thank-you to Mrs. Lavonne W. LaBonte, R.N., the school nurse, with whom I collaborate frequently and most satisfactorily.

The Littleton Community Nurse association was organized some 40 years ago and its purposes have remained steadfast; to provide skilled nursing care, UNDER THE DIRECTION OF THE PHYSICIAN, to the sick in their homes on a visit basis, charging in proportion to their ability to pay; health instruction; educational follow-up and arranging for medical care where necessary. It is supported by the Town of Littleton and the nursing care fees received.

The community nurse is a graduate registered nurse who works for the local voluntary, one-nurse, public health agency, the L.C.N.A.

The community nurse is ready to help YOU when you are sick no matter where you live in Littleton, or whatever your financial situation. She gives nursing care and instruction to people of all ages—elderly or chronic invalids; mothers with new babies—convalescents returning from the hospital—in fact to all who require skilled care in the home.

She changes dressings, helps with special exercises and home treatments, gives hypodermic injections and stays long enough to give the nursing care ordered by the physician and to teach someone in the family how to give necessary care between her visits.

The help of the community nurse is obtained by asking your physician to notify the nurse, or by telephoning her yourself. The nurse answers each call but visits are continued only under the guidance of a physician. She is on duty from 8 a.m. to 4:30 p.m. Monday through Friday. Only essential visits and emergency calls are made on weekends and holidays.

Telephone numbers for the nurse are either 444-5711 or 444-5566. Fees are set at the rate of \$2 per call for bedside care. Hypodermic therapy cost is \$1.50. Fees may be modified or omitted, according to circumstances.

All fees are turned over monthly to the treasurer of the L.C.N.A. and applied to the organization budget.

Respectfully submitted,

JANE L. RENAUD, R.N.

COMMUNITY NURSE ASSOCIATION Littleton, N. H.

DISBURSEMENTS

Jan. 1, 1964 to Jan. 1, 1965

Salary for Mrs. Renaud	\$3,957.98
Mrs. Sarausky	150.77
Parker Drug Co.	24.54
Director of Internal Rev.	1,044.62
N.H. Social Welfare Council	10.00
Mrs. Ada Whiting	1.44
Ellingwood Est.	60.00
P. J. Noyes Co.	41.25
Surgeon's Supply Co.	70.00
W. B. Saunders Co.	8.00
Hunkins & Eaton	144.66
John W. Tann Garage	5.15
N.H. Heart Assoc.	2.00
Town Clerk	34.00
Beaton Buick Co.	9.50
Gardner's Auto Service	1.50
Bud's Auto Service	130.43
Mrs. Renaud (extra exp.)	5.00
Service Charges	5.42
	\$5,706.26

LITTLETON COMMUNITY NURSE ASSOCIATION

The annual meeting of the Littleton Community Nurse Association was held January 21, 1965 in the Community House, with Mrs. Frances Dunham presiding.

The following officers were elected for 1965:

President	Mrs. Frances Dunham
Vice President	Mrs. Richard P. Whiting
Secretary	Mrs. Rene Mathey
Treasurer	Mrs. Arthur B. Knight, Jr.

Directors for 1965:

Mrs. John Hall	Mrs. John Mathes
Mrs. Vonley Ruggles	Mrs. Hector Polson
Mrs. Richard Whiting	Mrs. Alexander Warden
Mrs. Ruth Knight	Mrs. George Tilton
Mrs. Frances Mathey	Mrs. Robert Edge
Mrs. Hugh Gallen	Mrs. Cassius Ludgate
Mrs. Winston Buffington	Mrs. Harold Cooney
Mrs. Preston MacMillan	Mrs. James Bogle
Mrs. Edwin Estle	Mrs. Lawrence Colby
Mrs. Ralph Noyes	Mrs. Fred Callender,
Mrs. Stephen Eaton	Mrs. Paul Holly

Members of Medical Advisory committee are Dr. A. L. Warden and Dr. R. G. Gale. Chairman of the Nursing committee is Mrs. John H. Hall. Chairman of public relations is Mrs. Hugh J. Gallen. Chairman of the Nominating committee is Mrs. Edwin F. Estle.

FINANCIAL REPORT

Jan. 1, 1964 to Jan. 1, 1965

	Checking Account Littleton National Bank	Account #37051 Littleton Savings Bank	Account #48668 Littleton Savings Bank	Total
Balance, Jan. 1, 1964	\$ 1,437.12	\$ 215.64	\$ 6,419.99	\$ 8,072.75
Receipts:				
Town of Littleton	5,000.00			5,000.00
Fees	219.75			219.75
Gifts	106.00			106.00
State of N.H.	158.00			158.00
Interest		9.25	275.72	284.97
	<u>\$ 6,920.87</u>	<u>\$ 224.89</u>	<u>\$ 6,695.71</u>	<u>\$13,841.47</u>
Less: Disbursement per attached list	5,706.26			5,706.26
Balance, Jan. 1, 1965	\$ 1,214.61	\$ 224.89	\$ 6,695.71	\$ 8,135.21

Respectfully submitted,

RUTH F. KNIGHT,

Treasurer

LITTLETON PARK COMMISSIONER'S REPORT FOR BUDGET YEAR OF 1964

1964 was another year of improvements. Our major attention was focussed on Remich Park. In 1963 the year-round paved recreation area was initially completed. This year we painted and lined out three regulation size tennis courts, completed installing the necessary basketball nets and added a large "separation" type net to partition off the area, making individual courts. The big expense came when we installed a plywood section fence of 4x8 plywood pieces preparatory to the first flooding of the area for Skating, which occurred in November this year (this added several weeks of skating). In addition to this, two new signs were painted and erected at Remich Park. A new one fastened to the tennis court fence, facing Pleasant St. and the sign on Oak Hill was replaced. We believe that a fine area like this should display its name proudly.

BIG IMPROVEMENT AT MT. EUSTIS

In mid-summer a bulldozer worked a full week clearing the old jump site area and later this was mulched and seeded, adding almost double the skiable area to the Mountain. A new method of routing the rope at the base of the tow was installed, making loading onto the tow much easier.

ADDITIONS AND IMPROVEMENTS—APTHORP COMMON

The existing shelter was re-roofed, and we added onto the North side an 18-ft. open structure supported by iron posts with cement slab floor. This was ideal protection from the hot summer sun and the rain for our Director and her many young "customers." A large new set of high swings was also purchased and erected in concrete settings. Existing sand boxes, etc., were repaired or replaced.

SWIM PROGRAM—SUMMER '64

For the second year our swimming program was carried on at the Bethlehem pool. Enrollment was about the same as last year and attendance was excellent. We added several Junior swim aides to this program, making it much more efficient.

TOTAL APPROPRIATIONS: \$13,990.68.

TOTAL EXPENDITURES: \$13,990.68.

The greater amounts spent were in the form of personnel to carry on these many and varied projects.

Some of the costs for additions and improvements were:

Care at Park \$1,264.37

Ski tows at both Remich Park & Mt. Eustis—\$1,500.00 (Care & Personnel).

Recreation Directors and assistants at Remich Park and Athorp Common—\$1,550.00

INSURANCE—Over \$1,000.00 and numerous other maintenance costs.

Cost of some of the actual additions to the existing facilities:

New Tractor & Mower for Remich Park—\$1,000.00.

New Boiler (Furnace) Remich park grandstand Building—\$700.

Paint for Tennis Court (rink) areas—over \$300.

Plywood panels for Rink Fence—\$400. or more.

New netting for tennis court area—over \$250.

The above listed are some of the more expensive items, but only a part of the many and varied costs involved in the multiple improvements outlined earlier in this report.

A detailed and accurate explanation of all disbursements in this department can be seen in the regular budget section.

The Park Commission would like to take the opportunity afforded by this report to thank all who gave of their time and talent to make another full and even better year of recreation for Littleton.

ALEXANDER CLARK

SIDNEY BRINN

RICHARD SWIFT

Park Commissioners

UNION SCHOOL DISTRICT

Report of School District Officers for the School Year July 1, 1963 to June 30, 1964; Budget and Estimated Receipts for the School Year 1964-1965; Recommendations for the School Year 1965-1966.

School Board

Gilbert R. Rhoades, Chairman	Term expires 1965
Mrs. Conradene B. Cooper	Term expires 1965
Richard L. Hill	Term expires 1966
Charles H. Melnick	Term expires 1966
Robert L. Topping	Term expires 1967

Superintendent of Schools

Leslie S. Cummings

Moderator

Francis G. Moulton

Treasurer

Marion C. Howland

Clerk

Marion C. Howland

Attendance Officer

Wendell E. Richardson

Supervisory Union Clerk

Marion C. Howland

School Physicians

Frank G. Dudley
James S. Phillips

REPORT OF THE BOARD OF EDUCATION

To the Citizens of Littleton:

The school board of Littleton School District presents herewith its annual report. Included in this report will be found the audit of finances for the school year 1963-1964 by the Division of Municipal Accounting of the State Tax Commission, budgets and estimated receipts and expenditures for this year and next year, and written reports by the superintendent, the principal and the school nurse.

The budget for the coming year shows an increase over the present year. This is due to increases in two areas, namely, teachers' salaries and supervisory union expense. All other items in the budget remain substantially the same.

We recommend to you a budget of \$642,200.00 for the ensuing year for the support of schools.

GILBERT R. RHOADES

MRS. CONRADENE B. COOPER

RICHARD L. HILL

CHARLES H. MELNICK

ROBERT H. TOPPING

WARRANT FOR SCHOOL MEETING

To the inhabitants of the Union School District, in the town of Littleton, qualified to vote in district affairs:

You are hereby notified to meet at the high school, in said Littleton, on Saturday, March 13, 1965 at 5:00 o'clock in the afternoon to act on the following articles. (Discussion of warrant at 8:00 P.M.)

Article 1. To choose a moderator, a clerk, two members of the board of education for three years, and a treasurer.

Article 2: To see if the district will vote to increase the school board from five to nine members, the following question to be placed upon the ballot to be used at said meeting: "Shall the school board be increased from five to nine members and the school district be given the authority, by vote, at any future annual meeting to decrease the number of school board members?"

(This article to be voted upon only in the event that Senate Bill No. 28 authorizing and directing said vote shall have been adopted by the Legislature and shall have become effective prior to the date of said meeting.)

Article 3. To see if the district will vote to petition the State Tax Commission to have an audit made by the Municipal Accounting Division.

Article 4. To hear the reports of officers, auditors or committees of the district and pass any vote relating thereto.

Article 5. To see if the district will vote to create an area school planning committee consisting of three qualified voters, appointed by the moderator, of whom one at least shall be a member of the school board.

Article 6. To see what sum of money the district will vote to raise and appropriate for the support of schools, for the payment of salaries for school district officials and agents and for the payment of the statutory obligations of the district.

Article 7. To transact any other business that may legally come before said meeting.

Given under our hands and seals this fifteenth day of February, 1965.

GILBERT R. RHOADES
CONRADENE B. COOPER
RICHARD L. HILL
CHARLES H. MELNICK
ROBERT L. TOPPING
School Board of Littleton

LITTLETON SCHOOL DISTRICT

	Budget 1964- 1965	Budget 1965- 1966
100 Administration		
100.1 Salaries of District Officers	\$	\$
School District Treasurer	50.00	50.00
135 Contracted Services for Administration		
Census	300.00	300.00
Audit	95.00	105.00
School Meeting	85.00	85.00
	<hr/>	<hr/>
	480.00	490.00
190 Other Expenses for Administration		
190.2 Supplies—Travel—Dues NHSBA	745.00	745.00
200 Instruction		
210.1, 3, 4 Principals and Teachers Salaries	322,400.00	343,091.00
Additional Teachers		21,500.00
Substitutes		3,000.00
210.5 Salaries of Clerical Assistants	5,800.00	6,200.00
210.9 Other Salaries for Instruction		2,000.00
215 Textbooks	7,274.00	8,306.00
220 School Libraries and Audiovisual Materials	3,738.00	5,550.00
230 Teaching Supplies	12,000.00	13,000.00
235 Contracted Services for Instruction	850.00	850.00
290 Other Expenses for Instruction		
In Service Training	1,100.00	1,100.00
Graduation Expenses	300.00	300.00
Conferences and Dues	550.00	1,600.00
Printing	300.00	300.00
	<hr/>	<hr/>
	354,312.00	406,797.00
300 Attendance Services		
310 Salaries for Attendance Services	75.00	75.00
400 Health Services		
410 Salaries for Health Services	4,200.00	4,400.00
490 Other Expenses for Health Services		
School Doctors	700.00	700.00
Technician Services	180.00	180.00
Supplies and Travel	270.00	270.00
	<hr/>	<hr/>
	5,350.00	5,550.00
500 Pupil Transportation		
535 Contracted Services	17,545.00	18,345.00

600 Operation of Plant			
610	Salaries for Operation of Plant	14,200.00	14,800.00
630	Supplies for Operation of Plant	3,500.00	3,500.00
640	Heat for Buildings	10,000.00	10,000.00
645	Utilities, except Heat for Buildings	8,000.00	8,000.00
		<hr/>	<hr/>
		35,700.00	36,300.00
700 Maintenance of Plant			
725	Replacement of Equipment	1,810.00	1,200.00
726	Repairs to Equipment	1,000.00	2,000.00
735	Contracted Services for Maintenance of the plant	2,500.00	3,000.00
766	Repairs to Buildings	2,500.00	2,500.00
		<hr/>	<hr/>
		7,810.00	8,700.00
800 Fixed Charges			
850.1	State Retirement	932.58	990.00
850.2	Teachers' Retirement	16,040.00	19,219.80
850.3	FICA (Social Security)	6,655.50	8,524.80
855	Insurance	3,500.00	3,637.00
		<hr/>	<hr/>
		27,128.08	32,371.60
900 School Lunch and Special Milk Program			
975.1	Federal Monies	6,000.00	6,000.00
975.2	District Monies	6,000.00	6,000.00
		<hr/>	<hr/>
		12,000.00	12,000.00
1000 Student Body Activities			
1075	General Support of Separate Student-Body Activities		
	Basketball	1,688.00	1,480.00
	Football	1,695.00	1,924.40
	Girls' Sports	1,171.00	1,102.30
	Baseball	1,390.00	1,165.95
	Skiing	1,363.00	1,170.00
	Physical Education (boys and girls)	649.00	370.00
	Cheerleaders	414.00	445.00
	Band Program and Uniforms	2,900.00	2,291.00
	Choir and Music	901.00	1,122.00
	Cross Country		375.00
	Athletic Director's Budget		1,438.00
		<hr/>	<hr/>
		12,171.00	12,883.65
1100 Community Activities			
		400.00	400.00
1200 Capital Outlay			
1267	Equipment	11,390.00	11,130.50

1300 Debt Service		
1370 Principal on Bonds	57,000.00	57,000.00
1371 Interest	15,385.00	14,040.00
	<hr/>	<hr/>
	72,385.00	71,040.00
 1400 Outgoing Transfer Accounts		
1477.1 Tuition	457.00	
1477.3 District Share of Supervisory Union Expenses	13,717.49	25,322.25
	<hr/>	<hr/>
	14,168.49	25,322.25
	<hr/>	<hr/>
	571,715.57	642,200.00

Anticipated Receipts

Unencumbered Balance	\$ 3,040.29	\$ 10,000.00
School Building Aid	15,270.30	17,100.00
Sweepstakes	16,921.27	24,000.00
NDEA Title III	700.00	900.00
NDEA Title V	800.00	500.00
Vocational Education	500.00	500.00
School Lunch and Special Milk	6,000.00	6,000.00
Tuition	58,000.00	58,000.00
Other Revenue	2,200.00	2,200.00
	<hr/>	<hr/>
	\$103,431.86	\$119,200.00
 To be raised by taxes	 468,283.71	 523,000.00
	<hr/>	<hr/>
	\$571,715.57	\$642,200.00

**DIVISION OF MUNICIPAL ACCOUNTING
STATE TAX COMMISSION**

Concord, New Hampshire

**SUMMARY OF FINDINGS
AND RECOMMENDATIONS**

November 30, 1964

The School Board
Littleton Union School District
Littleton, New Hampshire

Gentlemen:

Submitted herewith is the report of the annual examination and audit of the accounts of the Littleton Union School District for the fiscal year ended June 30, 1964, which was made by this Division in accordance with the vote of the District. Exhibits as hereafter listed are included as part of the report.

SCOPE OF AUDIT

Included in the examination and audit were the accounts and records of the School Board and the School District Treasurer.

FINANCIAL STATEMENTS

Comparative Balance Sheets: (Exhibit A)

Comparative Balance Sheets as of June 30, 1963 and June 30, 1964, are presented in Exhibit A. As indicated therein, the Net Debt decreased by \$48,138.55 during the fiscal year ended June 30, 1964.

Analysis of Change in Financial Condition: (Exhibit B)

An analysis of change in financial condition of the School District during the fiscal year is made in Exhibit B, with the factors which caused the change indicated therein.

Comparative Statements of Appropriations and Expenditures—Estimated and Actual Revenues: (Exhibits C and D)

Comparative statements of appropriations and expenditures, estimated and actual revenues for the fiscal year ended June 30, 1964, are presented in Exhibits C and D. As indicated by the Budget Summary (Exhibit D), a revenue surplus of \$33,107.35, less a net overdraft of appropriations of \$10,109.48, resulted in a net budget surplus of \$22,997.87.

Statement of Receipts and Expenditures: (Exhibit E)

A summery statement of receipts and expenditures for the fiscal year ended June 30, 1964, made up in accordance with the uniform classification of accounts, is included in Exhibit E. Proof of the

Treasurer's balance as of June 30, 1964, is indicated in Exhibit F.
Building Fund Account: (Exhibit G)

A summarized statement showing the activity in the Building Fund account during the fiscal year is presented in Exhibit G.

Statement of Bonded Debt: (Exhibit H)

A statement of the outstanding bonded indebtedness of the School District as of June 30, 1964, showing annual debt service requirements, is contained in Exhibit H.

Statement of School Tax Account: (Exhibit I)

A statement of the School Tax account with the Town of Littleton is included in Exhibit I. As indicated therein, as of June 30, 1964, the School District had received from the Town the total of the 1963-64 School Tax amounting to \$459,734.14.

GENERAL COMMENTS

Current Surplus:

The current surplus (excess of total assets over current liabilities) decreased from \$11,901.74 to \$3,040.29, during the fiscal year as shown by the following statement:

	June 30, 1963	June 30, 1964
Total Assets	\$13,420.59	\$23,309.14
Current Liabilities	1,518.85	20,268.85
Current Surplus	<u>\$11,901.74</u>	<u>\$ 3,040.29</u>

Conclusion:

The provisions of Chapter 184 of the Laws of 1955, require that this report of the summary or findings and recommendations (letter of transmittal) shall be published in the next annual report of the School District.

We extend our thanks to the officials of the Littleton Union School District for their assistance during the course of the audit.

Yours very truly,

HAROLD G. FOWLER, Director
 Division of Municipal Accounting
 State Tax Commission

O. MAURICE OLESON, Auditor
 GEORGE L. RUSSELL, Accountant

**DIVISION OF MUNICIPAL ACCOUNTING
STATE TAX COMMISSION**

Concord, New Hampshire

November 30, 1964

Certificate of Audit

This is to certify that we have examined and audited the accounts and records of the Littleton Union School District for the fiscal year ended June 30, 1964. In our opinion, the Exhibits presented herewith reflect the true financial condition of the School District as of June 30, 1964, and the results of operations for the fiscal year ended on that date.

Respectfully submitted,

HAROLD G. FOWLER, Director
Division of Municipal Accounting
State Tax Commission

O. MAURICE OLESON, Auditor
GEORGE L. RUSSELL, Accountant

EXHIBIT A
LITTLETON UNION SCHOOL DISTRICT

Comparative Balance Sheets

As of June 30, 1963 and June 30, 1964

Assets	June 30, 1963	June 30, 1964
Cash on Hand:		
General Fund	\$ 9,014.66	\$ 872.92
Building Fund	1,518.85	268.85
	<u>10,533.51</u>	<u>1,141.77</u>
Accounts Due District:		
Tuition	\$ 488.83	\$ 219.00
Sale of Teaching Supplies		748.37
From Federal Agency:		
Title III	1,198.25	
Title V	1,200.00	1,200.00
	<u>2,887.08</u>	<u>2,167.37</u>
Capital Reserve Fund (Contra)		20,000.00
	<u>\$ 13,420.59</u>	<u>\$ 23,309.14</u>
Total Assets		
Net Debt	675,098.26	626,959.71
	<u>\$688,518.85</u>	<u>\$650,268.85</u>
Total Assets & Net Debt		
Liabilities		
Building Fund	\$ 1,518.85	\$ 268.85
Bonds Outstanding	687,000.00	630,000.00
Capital Reserve Fund (Contra)		20,000.00
	<u>\$688,518.85</u>	<u>\$650,268.85</u>
Total Liabilities		

EXHIBIT B
LITTLETON UNION SCHOOL DISTRICT

Analysis of Change in Financial Condition

Fiscal Year Ended June 30, 1964

Net Debt—June 30, 1963	\$675,098.26	
Net Debt—June 30, 1964	626,959.71	
Decrease in Net Debt		\$ 48,138.55

Factors Affecting Change in Financial Condition

Decreases:

Bonds Retired	\$ 57,000.00	
Net Budget Surplus	22,997.87	
Increase in Accounts Receivable	42.42	
		\$ 80,040.29

Increases:

Cash Surplus Used to Reduce School Tax	\$ 11,901.74	
Payment Into Capital Reserve Fund	(*) 20,000.00	
		31,901.74

Ne Decrease		\$ 48,138.55
-------------	--	--------------

(*) Voted at the Annual District Meeting March 14, 1964

EXHIBIT D
LITTLETON UNION SCHOOL DISTRICT

**Statement of Estimated and Actual Revenues
and Budget Summary**

Fiscal Year Ended June 30, 1964

	Revenues		Excess	Deficit
	Estimated	Actual		
Surplus Used to Reduce				
School Tax	\$ 11,901.74	\$ 11,901.74	\$	\$
Federal Aid	2,700.00	*2,104.18		595.82
Tuition	35,000.00	66,270.66	31,270.66	
Special Activities	1,400.00	2,808.31	1,408.31	
Miscellaneous:	800.00)	1,024.20	
Driver Training		1,140.00)		
Vocational Education		631.20)		
Rent of Auditorium		53.00)		
State Building Aid	17,100.00	17,100.00		
	<u>\$ 68,901.74</u>	<u>\$ 102,009.09</u>	<u>\$ 33,703.17</u>	<u>\$ 595.82</u>

Budget Summary

Actual Revenues	\$102,009.09	
Estimated Revenues	68,901.74	
	<u> </u>	
Net Revenue Surplus		\$33,107.35
Overdrafts of Appropriations	\$ 18,595.69	
Unexpended Balances of Appropriations	8,486.21	
	<u> </u>	
Net Overdraft of Appropriations		10,109.48
		<u> </u>
Net Budget Surplus		\$22,997.87

* Includes Accounts Receivable of Title V \$1,200.00

EXHIBIT C
LITTLETON UNION SCHOOL DISTRICT
COMPARATIVE STATEMENT OF APPROPRIATIONS AND EXPENDITURES
FISCAL YEAR ENDED JUNE 30, 1964

	Appropriations 1963-64	Receipts and Reim- bursements Available	Total Amount Available	Expend- itures 1963-64	Unex- pended	Balances Overdrafts	Assets Carried to 1964-65
	\$	\$	\$	\$	\$	\$	\$
Administration:							
Salaries	50.00		50.00	50.00			
Contracted Services	480.00		480.00	410.24	69.76		
Other Expenses	645.00	1.00	646.00	1,113.04		467.04	
Instruction:							
Salaries	305,575.00		305,575.00	309,742.83		4,167.83	
Textbooks	6,400.00		6,400.00	7,406.56		1,006.56	
Library & Audiovisual Materials	3,750.00	200.00	3,950.00	3,470.89	479.11		
Teaching Supplies	11,000.00	34.55	11,034.55	12,073.16		290.24	748.37
Contracted Services	350.00		350.00	1,552.42		1,202.42	
Other Expenses	2,200.00		2,200.00	2,651.07		651.07	
Attendance Services							
Health Services	75.00		75.00	75.00			
Pupil Transportation	5,350.00		5,350.00	5,262.05	87.95		
Operation of Plant:							
Salaries	15,800.00		15,800.00	15,194.34	605.66		
Supplies	14,000.00		14,000.00	13,624.50	375.50		
Contracted Services	2,800.00		2,800.00	2,230.07	569.93		
Heat	10,000.00		10,000.00	573.99		573.99	
Utilities	8,000.00	22.39	8,022.39	8,704.58	1,295.42		
	5,720.00	22.50	5,742.50	7,568.19	454.20		
				10,638.92		4,896.42	

EXHIBIT E
LITTLETON UNION SCHOOL DISTRICT

Classified Statement of Receipts and Expenditures

Fiscal Year Ended June 30, 1964

Receipts

Federal Aid:

National School Lunch	\$ 7,006.60	
National Defense Education Act	904.18	
		\$ 7,910.78

State Aid:

Building Aid	\$17,100.00	
Driver Training	1,140.00	
Vocational Education	631.20	
		18,871.20

Local Taxation:

Current Appropriation		459,734.14
-----------------------	--	------------

Other Sources:

Tuition—Current Year	\$66,270.66	
Tuition—Prior Year	312.25	
Rent	53.00	
Special Activities	2,808.31	
		69,444.22

Refunds (Contra)

Accounts Receivable—Federal Aid		2,934.84
---------------------------------	--	----------

Appropriation Credits:

Maintenance of Plant	\$ 22.50	
Utilities	22.39	
Teaching Supplies	34.55	
Library & Audiovisual	200.00	
Other Expenses	1.00	
		280.44

Total Receipts From All Sources		\$561,573.87
Balance—July 1, 1963		9,014.66

Grand Total		\$570,588.53
-------------	--	--------------

EXHIBIT E (Continued)
LITTLETON UNION SCHOOL DISTRICT

Classified Statement of Receipts and Expenditures

Fiscal Year Ended June 30, 1964

Expenditures	
Administration:	
Salaries	\$ 50.00
Contracted Services	410.24
Other Expenses	1,113.04
	\$ 1,573.28
 Instruction:	
Salaries	\$309,742.83
Textbooks	7,406.56
Library & Audiovisual Materials	3,470.89
Teaching Supplies	12,073.16
Contracted Services	1,552.42
Other Expenses	2,851.07
	337,096.93
Attendance Services	75.00
Health Services	5,262.05
Pupil Transportation	15,194.34
 Operation of Plant:	
Salaries	\$ 13,624.50
Supplies	2,230.07
Contracted Services	573.99
Heat	8,704.58
Utilities	7,568.19
	32,701.33
Maintenance of Plant	10,638.92
 Fixed Charges:	
Employees' Retirement & F.I.C.A.	\$ 23,125.64
Insurance	3,474.73
	26,600.37
School Lunch & Special Milk Program	9,006.60
Student-Body Activities	10,234.74

EXHIBIT E (Continued)
LITTLETON UNION SCHOOL DISTRICT

Classified Statement of Receipts and Expenditures

Fiscal Year Ended June 30, 1964

Expenditures (Continued)

Community Activities	\$	319.12
Capital Outlay:		
Equipment		9,507.21
Debt Service:		
Principal on Bonds	\$	57,000.00
Interest		16,730.00
		<hr/>
Outgoing Transfer Accounts in State		73,730.00
Supervisory Union Expenses	\$	12,724.88*
Tax for State-Wide Supervision		2,116.00
Payment Into Capital Reserve Fund		20,000.00
		<hr/>
		34,840.88
Refunds (Contra)		2,934.84
		<hr/>
Total Expenditures For All Purposes		\$569,715.61
Balance—June 30, 1964		872.92
		<hr/>
Grand Total		\$570,588.53
		<hr/>

* Superintendent's Salary: Bethlehem \$895.40, Dalton \$296.00, Littleton \$6,208.60, State of New Hampshire \$2,500.00. Total \$9,900.00.

EXHIBIT F
LITTLETON UNION SCHOOL DISTRICT

Summary of Receipts, Expenditures and Proof of Balance

Fiscal Year Ended June 30, 1964

Balance—July 1, 1963	\$	9,014.66
Receipts During Year		561,573.87
		\$570,588.53
Expenditures During Year		569,715.61
		\$ 872.92

Proof of Balance

Balance in the Littleton National Bank—		
Per Statement June 30, 1964	\$	96,818.99
Less: Outstanding Checks	\$	75,946.07
Deposit of June 30, 1964, a/c		
Bond Payment to be made in		
1964-65 fiscal year		20,000.00
		95,946.07
Reconciled Balance—June 30, 1964	\$	872.92

EXHIBIT G
LITTLETON UNION SCHOOL DISTRICT

Summary of Building Fund Account

Fiscal Year Ended June 30, 1964

Balance—July 1, 1963	\$ 1,518.85	
Expenditures:		
Paving	1,250.00	
	<hr/>	
Balance—June 30, 1964		\$ <u>268.85</u>

Proof of Balance

Balance in the Littleton National Bank—		
Per Statement—December 24, 1963		\$ 268.85

EXHIBIT I
LITTLETON UNION SCHOOL DISTRICT

Statement of School Tax Account

Fiscal Year Ended June 30, 1964

1963-64 School Tax	\$459,734.14
<hr/>	
Received From Town of	
Littleton During Year:	
July 12, 1963	\$ 20,000.00
September 10, 1963	25,000.00
September 20, 1963	25,000.00
October 1, 1963	25,000.00
October 18, 1963	50,000.00
November 5, 1963	50,000.00
November 27, 1963	150,000.00
May 4, 1964	20,000.00
May 19, 1964	20,000.00
June 2, 1964	20,000.00
June 23, 1964	54,734.14
	<hr/>
	\$459,734.14

EXHIBIT H

LITTLETON UNION SCHOOL DISTRICT

STATEMENT OF BONDED INDEBTEDNESS, SHOWING ANNUAL MATURITIES OF PRINCIPAL AND INTEREST

As of June 30, 1964

	New School Building Bonds 1 7/8%	High School Building Bonds 2%	Elementary School Addition Bonds 3 1/4%	Littleton High School Addition Bonds 3.00%
Amount of Issue	\$318,000.00	\$423,580.00	\$215,000.00	\$165,000.00
Date of Issue	May 1, 1950	November 1, 1954	October 1, 1958	July 1, 1962
Principal Payable	January 1st	November 1st	October 1st	July 1st
Interest Payable	January 1st & July 1st	May 1st & November 1st	April 1st & October 1st	January 1st & July 1st
Dates Payable At	First National Bank of Boston	First National Bank of Boston	First National Bank of Boston	First National Bank of Boston
Maturities—Fiscal Year	Principal	Interest	Principal	Interest
June 30, 1965	\$ 16,000.00	\$ 1,762.50	\$ 10,000.00	\$ 4,712.50
June 30, 1966	16,000.00	1,462.50	10,000.00	4,387.50
June 30, 1967	16,000.00	1,162.50	10,000.00	4,062.50
June 30, 1968	16,000.00	862.50	10,000.00	3,737.50
June 30, 1969	16,000.00	562.50	10,000.00	3,412.50
June 30, 1970	14,000.00	262.50	10,000.00	3,087.50
June 30, 1971			10,000.00	2,762.50
June 30, 1972			10,000.00	2,437.50
June 30, 1973			10,000.00	2,112.50
June 30, 1974			10,000.00	1,787.50
June 30, 1975			10,000.00	1,462.50
June 30, 1976			10,000.00	1,137.50
June 30, 1977			10,000.00	812.50
June 30, 1978			10,000.00	497.50
June 30, 1979			10,000.00	162.50
June 30, 1980				
	\$94,000.00	\$ 6,075.00	\$231,000.00	\$25,410.00
			\$150,000.00	\$36,572.50
				\$155,000.00
				\$36,075.00

	Total	
	Principal	Interest
June 30, 1965	\$ 57,000.00	\$ 15,385.00
June 30, 1966	57,000.00	14,040.00
June 30, 1967	57,000.00	12,695.00
June 30, 1968	57,000.00	11,350.00
June 30, 1969	57,000.00	10,005.00
June 30, 1970	55,000.00	8,660.00
June 30, 1971	41,000.00	7,352.50
June 30, 1972	41,000.00	6,307.50
June 30, 1973	41,000.00	5,262.50
June 30, 1974	41,000.00	4,217.50
June 30, 1975	41,000.00	3,172.50
June 30, 1976	20,000.00	2,337.50
June 30, 1977	20,000.00	1,712.50
June 30, 1978	20,000.00	1,097.50
June 30, 1970	20,000.00	462.50
June 30, 1980	5,000.00	75.00
	\$630,000.00	\$104,132.50

LITTLETON SCHOOL LUNCH PROGRAM
STATEMENT OF CASH RECEIPTS AND DISBURSEMENTS
JULY 1, 1963 TO JUNE 30, 1964

	BREAKDOWN		TOTAL
	ELEMENTARY SCHOOL	HIGH SCHOOL	
CASH—Balance July 1, 1963			\$ 2,264.85
Receipts:			
Lunch sales:			
Children	\$ 1,897.30		367.55
Adult			
Milk sales—extra	\$ 15,676.12	\$ 21,874.90	\$ 37,551.02
Federal reimbursement	623.75	625.10	1,248.85
District appropriation	859.37	342.72	1,202.09
Miscellaneous	3,568.99	4,506.85	8,075.84
	1,000.00	2,400.00	3,400.00
	33.72	94.11	127.83
	21,761.95	29,843.68	51,605.63
	\$23,659.25	\$30,211.23	\$53,870.48
Disbursements:			
Food—including milk	\$14,155.21	\$18,578.25	\$32,733.46
Labor	7,041.25	8,775.22	15,816.47
Equipment	425.02	844.96	1,269.98
Supplies	139.43	213.00	352.43
Fuel—gas	250.84	245.37	496.21
Payroll taxes	267.52	457.12	724.64
Freezer rental	180.00	180.00	360.00
Bank charges	18.72	31.81	50.53
Repairs to equipment	—	71.70	71.70
Travel and meetings	—	17.92	17.92
	22,477.99	29,415.35	51,893.34
CASH—Balance June 30, 1964	\$ 1,181.26	\$ 795.88	\$ 1,977.14

SCHOOL LUNCH AUDIT

We have examined the records of the Littleton Elementary and High School Lunch Programs for the fiscal year ended June 30, 1964. Our examination was made in accordance with generally accepted auditing standards and accordingly included such tests of the accounting records as were considered necessary in the circumstances.

In our opinion all recorded receipts are properly accounted for, and the accompanying Statement of Cash Receipts and Disbursements presents fairly the results of operations for the year ended June 30, 1964.

Very truly yours,

EDWIN F. ESTLE

Certified Public Accountant

SUPERINTENDENT'S REPORT

To the School Board and Citizens of Littleton:

It is with pleasure that I submit my annual report relative to your schools.

A number of changes in teaching staff have taken place since my last report as a result of a few accepting positions in other areas and several resigning after having reached retirement.

Mr. Gordon Peaco, a graduate of Bates College, with ten years' teaching experience in Maine, part of which was in administration, was elected teacher of English in the high school, replacing Mr. James Winer who resigned to accept a position in Connecticut.

Miss Phyllis Brown of Portland, a graduate of the University of Maine, was elected teacher of French, replacing Mrs. Harriet McLaren who retired from teaching.

Mr. Barry Clough of Farmington, N. H., a graduate of Plymouth State College, was elected teacher of History, replacing Aldrige Vaillant who resigned to return to college for further study.

Mr. Charles Ricardi of Carroll, a graduate of Keene State College with Master's degree from Worcester State College, and with nine years' teaching experience in New Hampshire and Massachusetts, was elected special teacher in junior high, replacing Mrs. Marion Lewis who retired in June.

Mr. Philip Bender, a graduate of Springfield College with Master's degree from Worcester State College, and with previous experience in Ashland, Maine, was elected as an additional teacher in the English Department.

Mr. Albert McLellan, a graduate of Lyndon State College with further study at the University of Vermont and Hamilton College, was elected to teach General Mathematics and General Science to replace Mr. Timothy Mahurin who resigned to accept a position in Bristol, N. H.

Mr. John Baldwin of Gorham, a graduate of Boston University with both Bachelor and Master's degree, and with fourteen years' previous experience, was elected principal of the Lakeway Elementary School. Mr. Baldwin served as principal of the Gorham Elementary School prior to coming to Littleton. He was elected to replace Mr. Bruce Smith who resigned to become assistant superintendent in the Farmington Union.

Mr. James J. May of North Conway, a graduate of Fitchburg State College, with four years' experience in North Conway was

elected teacher of Science, Reading and Music in Grades 4-5-6, replacing Mr. Theodore Pfeuffer who resigned to accept a position in Connecticut.

Mrs. Barbara Bender of Caribou, Maine, a graduate of Newark State College and with four years' previous experience in New Jersey and Maine, was elected to teach Grade 3, replacing Mrs. Marion Pfeuffer who resigned to accept a position in Connecticut.

Mrs. Joann Reid of Littleton, a graduate of Bridgewater College, Va., with one year's experience in Virginia, was elected to teach Grade 4, replacing Mrs. Lillian Frazer who resigned to accept a position in Woodsville.

Mrs. Judith Smith of Bethlehem, a graduate of Salem State College, with previous experience in Deerfield and Whitefield, was elected to teach Grade 5, replacing Mrs. Lila Nutbrown who retired in June.

Mrs. Bernice Kyte of Littleton, a graduate of the University of Maine, was elected to teach kindergarten, replacing Mrs. Judith Millen who resigned for personal reasons.

Major repairs and replacements in the schools since my last report include the following:

Elementary School—

- Painted four classrooms
- Painted all outside doors
- Painted toilet areas on ground floor
- Repaired gymnasium roof next to flashing on all sides

High School—

- Painted floors in Mechanic Arts Shops
- Painted Rooms 2, 3, 23, 26 and chemistry laboratory
- Painted boys' toilet room on second floor
- Painted rear stairwell next to cafeteria
- Painted public entrance
- Painted girls' locker room
- Corked and painted base of columns at front entrance
- Sanded and painted metal work at front steps.

A portion of the sweepstakes money appropriated was used to purchase and install a modern language laboratory in the high school.

The guidance office was enlarged by partitioning off a portion of the storeroom in the high school and installing a door from the present administrative suite.

Equipment added to the high school this year includes 168 wire baskets and racks for physical education department, replacement of four typewriters in Business Education Department, liquid dupli-

cator for junior high school, stands for two calculators, chairs for Home Economics Department, a stereomicroscope for Biology, miscellaneous small pieces of equipment for Mechanic Arts, and a photocopier.

Equipment added at the elementary school includes 30 pupil desks and chairs, four classroom tables, an overhead projector, three double tier chair trucks, several record players, a combination floor machine, and refrigerator for kitchen.

By vote of the State Board of Education in December, Littleton will become a member district of the enlarged White Mountains Supervisory Union which will include besides Littleton, the school districts of Bethlehem, Franconia, Sugar Hill, Easton, Lisbon Town, Lisbon Special, Landaff, Lyman and the White Mountains Regional District. This move is a part of the reorganization plan of the Department of Education to reduce the number of supervisory unions from 48 to 36 as recommended by the Interim Commission on Education and approved by the 1963 legislature.

Serious consideration should be given at this time to a study of future curriculum and space needs in the high school area. The high school curriculum is constantly changing to meet the variety needs of children and communities. Littleton is no exception. Littleton has become the educational center of the immediate area as evidenced by the fact that it now receives tuition pupils from Bethlehem, Franconia, Lisbon Town, Sugar Hill, Easton and Lunenburg.

Our own local school population is growing faster than was ever anticipated. Our war babies that gave us considerable concern 15-20 years ago have completed high school and we are now beginning to feel the impact of their children in our schools. During the school year 1953-1954 the average daily membership of resident pupils in the high school, Grades 7-12, was 285.6. This past year the average daily membership of resident pupils in those same grades was 486.0. This is an increase of approximately 70% in the number of resident pupils attending the high school, Grades 7-12, in the short period of ten years. This present year promises to show another marked increase in resident enrollment.

The principal's report shows an increase in the total enrollment for this present year. It also shows a marked decrease in the number of drop-outs. With these two factors working in opposite directions, the problem of space becomes still more acute.

I would recommend therefore that serious consideration be given to this problem and that a study begin early. Committees from neighboring districts that send tuition pupils to Littleton should be brought in on the study because the future of Littleton High School is a concern to them as well. I would urge that these districts consider seriously a study of the Area Regional Enrollment Area (AREA) School Law. It could have provisions that might be helpful

to us all. In order to do this, an article in the school district warrant of this year seems necessary, which in no ways binds a school district to enter into any agreement. It should be a good start.

On other pages of this report will be found a list of teachers, statistical report, health report by school nurse, high school principal's report and tentative school calendar for the school year 1965-1966.

In closing I wish to express my sincere thanks to the school board and all other personnel, as well as the citizens of Littleton for their continued cooperation and support.

Respectfully submitted,

LESLIE S. CUMMINGS
Superintendent

STATISTICS FOR THE SCHOOL YEAR 1963-1964

	Boys	Girls	Total	Average Member- ship	Average Attend- ance	Percent Attend- ance
High School						
Grades 9-12	246	237	483	452.8	432.7	95.6
Grades 7-8	100	85	185	173.8	166.3	97.7
Elementary School						
Grades 1-6	277	237	514	489.7	469.0	95.8
Kindergarten	57	34	91	85.1	77.4	91.0
	680	593	1273	1201.4	1145.4	95.3

TEACHERS 1964-1965

Littleton High School:

Paul W. Henry	Principal
Margaret C. Beere	Secretary
Jacqueline G. Armstrong	Librarian
Philip T. Bender	English, Grade 9
John L. Bove	Guidance
Phyllis E. Brown	French
Barry L. Clough	United States History
Shirley M. Aldrich	Social Studies
Millard H. Aubey, Jr.	Social Studies
Richard L. Bouley	Social Studies, Junior High
Quentin E. Boyle	English, Junior High
Richard D. Daley	Biology
Roger J. Delude	Music
Keith A. Gould	English
Marion W. Hall	Home Economics
Anna C. Hayden	English
Richard J. Hayes	Mathematics
Harold F. Kyte	High School Science
Lavone W. LaBonte	Teacher-Nurse
Leo A. Lavoie	Mathematics
Richard C. Leone	Mechanic Arts, Driver Training
Albert W. McLellan	Gen'l. Math., Gen'l Science
Richard E. Millen	Mathematics, Junior High
Dorothy E. Morrison	Business Education
Myla K. Morse	Special, Junior High
Linda J. Pallait	Girls' Physical Education
Gordon L. Peaco	English
Marian F. Proctor	Home Economics
Charles P. Ricardi	Special, Junior High
Catherine E. Rhoades	English, Special Reading
Anthony O. Sarausky	General Science, Social Studies, Coach
John W. Smith	Boys' Physical Education
Roland S. Smith	Mechanic Arts
G. Edward Twomey	Foreign Languages
Mary G. Watkins	Business Education
Ralph C. Young	Science, Junior High

Lakeway Elementary School:

John Baldwin	Principal
Virginia K. Bergeron	Secretary
Marguerite Ayling	Grade 6—Social Studies and Science
Roland Barnaby	Physical Education
Barbara A. Bender	Grade 3
Romina Boemig	Grade 5—Social Studies, Science
Ruth S. Colby	Grade 4
Dorothy B. Colpitts	Grade 3

Deveda L. Cushing	Music
Janice C. Guyette	Grade 3
Bernice M. Kyte	Kindergarten
Marion E. Lehan	Grade 1
James J. May	Grade 6—Reading, Math., Music
Elizabeth B. Parker	Grade 1
Helen Placey	Grade 5—Math., Music
Joann P. Reid	Grade 4—Language, Science
Vivian Riach	Kindergarten
Louise C. Ross	Grade 6, Language, Art
Helen N. Selby	Remedial Reading, Guidance
Judith H. Smith	Grade 5
Jean B. Stocks	Grade 2
MaeBelle O. Sylvestre	Grade 2
Eleanor L. Thompson	Grade 2
Beatrice E. Tunney	Grade 1
Martha B. Wood	Grade 4, Math., Music
Bevalie C. Nute	Retarded Class
Elizabeth M. Howard	Librarian

School Lunch Workers

Littleton High School

Kathleen S. Brown	Katherine D. Emmons
Dorothy R. Ramsey	Bertha P. Harriman
Myrtle S. Hopkins	

Lakeway Elementary School

Ruby M. Kinne	Alice M. Herbert
Helen N. Clark	Bernice R. Hampson
Marion L. Hartford	

Custodians

Littleton High School

Robert M. Cady	Wendell E. Richardson
----------------	-----------------------

Lakeway Elementary School

Wendell R. Lucas	Roland A. Chase
------------------	-----------------

PRINCIPAL'S REPORT

January 14, 1965

To: Mr. Leslie S. Cummings
Superintendent of Schools

I hereby submit my first annual report as principal of Littleton High School, for the year beginning September 1964, to date.

REGISTRATION

The total registration to date for the high school is 513 plus 191 in the junior high school for a total of 704 registrations in grades 7-12. This compares with a total registration of 669 for the entire 1963-64 school year and represents an increase of 29 in the high school and 6 in the junior high school to date. Eleven have withdrawn from the high school to date and 4 from the junior high school. Eleven of these people have transferred to other schools and only 4 have dropped from attendance at any school. During the academic year 1963-64 this latter figure was twenty. These figures represent a drop-out rate far below the national average.

ENROLLMENT

	1963-1964	Withdrawn (School Year)	Net Enrollment June 17, 1964
Seniors	97	7	90
Juniors	116	10	106
Sophomores	142	13	129
Freshmen	129	13	116
	<hr/>	<hr/>	<hr/>
	484	43	441
8th grade	96	5	91
7th grade	89	5	84
	<hr/>	<hr/>	<hr/>
	669	53	616

	1964-1965	Withdrawn Jan. 14, 1965	Net Enrollment (To date)
Seniors	111	2	109
Juniors	132	3	129
Sophomores	122	3	119
Freshmen	148	3	145
	<hr/>	<hr/>	<hr/>
	513	11	502
8th grade	88	3	85
7th grade	103	1	102
	<hr/>	<hr/>	<hr/>
	704	14	689

There are 136 tuition pupils in grades 9-12 and 22 in grades 7-8, total 158, distributed as follows:

	High School	Jr. High
Bethlehem	52	2
Easton	1	1
Franconia	45	14
Lisbon Town No. 3	17	5
Lunenburg, Vt.	10	
Sugar Hill	2	
Twin Mountain	6	
Waterford, Vt.	3	

Class of 1964

The graduation exercises of the class of 1964 were conducted in the high school auditorium on June 17. Ninety seniors were granted the school diploma. The commencement program and list of awards is available at the high school office.

A recent survey of this graduating class shows the following statistics:

Graduates continuing education:		Percent of class
University of New Hampshire	14	
Plymouth State College	6	
Other colleges	9	
	—	
Four year program—Total	29	32.2
Two year junior colleges	5	
Nurse training	2	
Business school	3	
Technical institutes	3	
Two year agricultural school	1	
Other post high school	7	
	—	
	21	23.3
GRAND TOTAL	50	55.5
Number employed	19	21.1
Number in Armed Forces	14	15.6
Number now housewives	4	4.4
Number unemployed	3	3.3
	—	
Total not continuing education	40	44.4

CURRICULUM

Littleton High School is accredited by the State Department of Education as a comprehensive high school. There is now a sufficient number of students in attendance to indicate that a fully comprehensive program is practical. Such a program should provide opportunities for the student to explore areas of special interest, to receive a well-rounded cultural background, to prepare for different types of post-secondary education and to gain some de-

gree of salable skill which would serve as qualification for employment above the unskilled level. Not every student will desire all these opportunities; but to provide equal opportunities to all students the curriculum must be sufficiently diversified to meet the individual needs of students of differing abilities, interests and goals. The school is doing an excellent job of preparing students for post-secondary education, as borne out by national examinations and the success of the graduates, but expansion of the curriculum is necessary if the responsibilities of a fully comprehensive school are to be met.

Innovations—1964-1965

Because of a rapidly increasing enrollment and an overcrowded condition there was a return to the seven period day in order to gain more teacher stations during the day. This has caused increased pressure on the already overworked study hall facilities. Additional study facilities will be needed if the enrollment continues to grow; if there is a return to the six period day additional classrooms will be needed to continue the present curricular offerings.

Department heads have been designated and have been given the responsibility of developing, in cooperation with other teachers in their departments, a course of study for all subjects offered. This is being done to establish priorities for the different aspects of the subject, to insure that the proper time is spent on those areas of importance and to provide a planned program from year to year.

The additional period in the schedule has permitted additional sections to be offered in subjects already in the curriculum. These additional sections are required because of increased enrollments. A few additional courses have been added to the curriculum to meet special needs. These courses are: History and Appreciation of Music for those with desire for greater background information in this area.

BSCS Biology—For a number of years the Biological Sciences Curriculum Study group has been working on new courses for high school biology which would permit more laboratory experience for students. This year this course was provided for one section on an experimental basis. It is hoped that this program might be extended to three sections another year.

Personal Typing—A one-semester course to provide basic proficiency for those desiring typing instruction but not interested in the course for job skills. A separate group is enrolled each semester.

Economics—A course in the basic economic principles, open to all students, necessary to an understanding of our economic system.

Bookkeeping II provides for a continuation of instruction begun in Bookkeeping I. This course provides instruction in more specific accounting systems and will provide students with proficiency far beyond that possible in the one-year course.

Areas of Special Concern

As mentioned earlier an expansion of the curriculum is necessary if the responsibilities of a fully comprehensive school are to be met. This broadening of the curriculum will require additional space and faculty.

The junior high program is being evaluated with respect to course offerings and time allotments. Greater provision for individual differences, more elective course offerings and student activity programs specifically for this age group is needed.

Additional faculty is needed to reduce teacher loads to levels which will make possible more attention to individual needs. This teacher load is especially heavy at the junior high level and in the mathematics and English departments.

The library continues to be one of the aspects of the school of which we are most proud. The selection of books is good and with continued purchasing the library will become even more effective. Additional space and materials will also be needed if it is to continue its high level of effectiveness.

CONCLUSION

I would like, personally, to take this opportunity to express my appreciation to the students, faculty, the school board, Mrs. Howland, Mrs. Beere, the people of the entire high school community, and you for the fine cooperation which I have received during my short time in Littleton.

Respectfully submitted,

PAUL W. HENRY
Principal

SCHOOL HEALTH SERVICE

To Superintendent Cummings and Members of the Littleton School Board:

Health Services Report for the School Year 1963-1964

School Physicians' Work (Physical appraisals)

Frank G. Dudley, M.D.	
Athletic Teams	244
Grades 8 and 11	193
James S. Phillips, M.D.	
Grades 1 and 4	270

Defects noted and reported:

Systolic heart murmurs	12
Orthopedic	6
Undescended testicles	4
Obesity	8
Chest	1

Clinic Work:

Polio—Type III Sabin Vaccine	75
Due to an epidemic in Canada everyone who had not received this type was urged to do so.	

Tuberculosis Control:

The Heaf TB test was given in Grades 1, 4, 8 and 11 with the assistance of Mrs. Loretta Russell, R.N., and Mrs. Jane Renaud, R.N.

Pupils and personnel tested	505
Pupil reactors	8
Adult reactors	8
Chest X-rays	16
No active TB reported	

Pediatric Diagnostic Clinic

This is conducted by the State Department of Health with Dr. Toll of St. Johnsbury, Vt. replacing Dr. W. G. M. Hume.

Due to difficulty in obtaining a psychologist this clinic has not been held regularly.

Two pupils were seen in October 1963.

Cardiac Clinic

Held in April, July and October

Three pupils were seen and discharged

Orthopedic Clinic

This service is made available to us without charge by Crippled Children's Services and is conducted by Dr. Sherwin Staples from the Hitchcock Clinic in Hanover.

November 1963

7 pupils attended, 4 discharged

May 1964

11 pupils attended, 2 discharged

1 pupil referred to Hanover

1 pupil is wearing a brace for correction

1 pupil had spinal fusion in summer of 1963

Mental Health Child Guidance

At this time efforts are being made to obtain more extensive Mental Health Services in this and surrounding areas.

The "Travelling Clinic" comes to us monthly but is inadequate due to time and large area serviced.

Seven pupils were seen by Dr. Margaret Anthonisen during the school year.

Dental Work by Dr. Millard Clark:

Number of pupils treated	21
Number of pupils completed	21
Number receiving free care	21
Total number of fillings	25
Total number of cleanings	11
Total number of x-rays	4
Deciduous teeth extracted	5
Permanent teeth extracted	1
Total number of hours	15

Dental work by Dr. Stanley S. Currier:

Number of pupils treated	11
Number of pupils completed	10
Number of pupils receiving free care	11
Total number of fillings	12
Total number of cleanings	0
Total number of x-rays	8
Deciduous teeth extracted	10
Permanent teeth extracted	8
Total number of hours	9½

We gratefully acknowledge the PTA support of this program, also the generous donation each year by the Emblem Club. Our thanks to the Fourth Degree Knights of Columbus for their continued support of the dental program at St. Rose of Lima School.

Vision:

All school children, Kindergarten through Grade 12, are examined each year.

Pupils tested	1474
Referrals	68
Reported corrections	50

Two pair of glasses, one examination, one pair of temples and one pair of frames were paid for by the Lions Club. Thank you for your assistance.

Hearing Tests:

Each second grade is done each year plus those who have been found to have previous loss.

Pupils tested	878
Impairment	23
Treated	13

Inspections:

Heights and weights	1474
Heads	300
Treated	0
Teeth	1474

Home visits 127

Epidemic of chicken pox and German measles prevalent since January 1964.

We gratefully acknowledge the donation of money, for the second year, by the Catholic Daughters to purchase vitamins for needy families.

The cooperation of Mr. Cummings and principals and all who have helped make the Health Service Department function smoothly is greatly appreciated.

Respectfully submitted,

LAVONE W. LABONTE, R.N.
School Nurse-Teacher

LITTLETON SCHOOL CALENDAR**1965-1966**

School opens—Wednesday, September 8

NHEA Meeting—Friday, October 15

Veterans' Day—November 11

Thanksgiving Recess—Thursday, Friday—November 25-26

School closes—Christmas Recess—Thursday, December 23

School re-opens—Monday, January 3

School closes—Winter Recess—Friday, February 25

School re-opens—Monday, March 7

Good Friday—Friday, April 8

School closes—Spring Recess—Friday, April 22

School re-opens—Monday, May 2

Memorial Day—Monday, May 30

School closes for the year—Friday, June 17

If days are lost by storm or other emergency, school year might be extended to Tuesday, June 21.

Program of the White Mountains Region Association 1964

The White Mountains Region Association this year has published and distributed 136,000 promotional folders and cooperated with the five other Region Associations in publishing 400,000 copies of the New Hampshire Accommodations Booklet.

We received a total of 7,500 individual inquiries about the Region which were answered with a package of folders and with personal letters. Because we are closely associated with the State of New Hampshire promotional effort, we receive in our office inquiries which are generated by the State. The Region Association's address is listed on one and one-half million individual pieces of literature published by the State.

In addition to maintaining an active and effective mailing office, the Association has encouraged and promoted many important developmental projects for the region. Such projects include Northern Ventures, a venture capital corporation to assist people who have ideas for industry; Temple Monorail System at Twin Mountain; the Kilkenny project in Lancaster; Mt. Agassiz Development in Bethlehem and Big Bear Ski area at Bartlett.

Through our Industrial Council we have changed the emphasis of industrial development of the State of New Hampshire so that it includes the northern three countries and also encourages a "do it yourself" attitude with industrial development groups.

Last year we assisted in promoting an appropriation of \$65,000 for the construction of the Whitefield Regional Airport and went on record opposing the Livermore Falls Dam in the Pemigewasset Valley.

Presently we are planning to establish an active Historical Sites Committee which will encourage the development of major historical sites in the region, an asset which we have which has not been developed to its full potential.

The work of the Association is continually hampered by a lack of adequate funds. In order to do the work necessary to raise our economy, the full support of all towns in the region is needed.

Respectfully submitted,

JOHN P. WILSON

Executive Secretary
Lancaster, New Hampshire

NINTH ANNUAL REPORT OF THE LITTLETON PLANNING BOARD

Citizens of Littleton:

We near the end of your Planning Board's ninth year. As of April 1st, 1964 the term of our Secretary-Treasurer James J. Gannon expired. Your Board of Selectmen reappointed him.

The pressure of business and other obligations convinced our member, Roger L. Lord, that he would be unable to devote the time and effort he felt should be expected and needed. He resigned effective July 1, 1964. We were sorry to have Roger leave as his eager interest and special abilities had made him a valuable member of your Board. We extend special thanks for his services and ideas in the interests of Littleton.

Your Selectmen later appointed Roland A. Dorr to complete Roger Lord's unexpired term.

Your Board consisted of the following members and elected its officers as follows:

Clinton H. Kelley, Chairman	Term expires 1968
James J. Gannon, Sec.-Treas.	Term expires 1969
Roger L. Lord	To July 1, 1964
Roland A. Dorr	Term expires 1965
James M. Alt	Term Expires 1966
Hugh J. Gallen	Term expires 1966
Clarence W. Allard	Term expires 1967
Kenneth E. Curran, Chairman of the Board of Selectmen	Ex-officio member

The preliminary studies, details, effort and time necessary to bring the sewage treatment plant and system to acceptance and implementation during the previous two years added to the normal activities of your Board made the reduced work load, after the acceptance of the project, a somewhat welcome relief.

However, a Citizen's Committee with the help of your Planning Board, after much study and work, suggested that Littleton secure engineering aid toward developing a comprehensive plan for Littleton with consideration given to urban renewal possibilities.

The 1964 town meeting authorized this and voted to appropriate up to \$8,000 to defray $\frac{1}{2}$ of the cost with the Federal Government to pay the $\frac{1}{2}$ balance.

Thus your Planning Board's work let down was not for long! Under the state law this survey is made under the direction of the Planning Board and the N.H. Planning Department. The State makes the actual contract with the consulting engineering firm chosen to do the work and helps guide the progress.

Previously Littleton has had many special surveys or studies such as schools, water resources, town dump, traffic relief, parking, swimming facilities, a long range sewer and waste disposal plan, zoning, and tax mapping. Most of these have been done under the guidance of or by special engineering people. It is expected the comprehensive planning study and recommendations will include bringing these various specific studies up to date and add studies such as an economic survey, a community facilities plan, land development policies, capital improvements, etc. These then are to be tied together in one overall master plan. The study will include the necessary details and recommendations needed if and when Littleton should decide it wished to enter some degree of urban renewal.

The completed survey will serve as a guide and advice in deciding wisely when, where and what improvements or changes are feasible and good to make.

To avoid duplication of effort, to utilize any possible advice and because reports of actual experiences in urban renewal in some instances are quite questionable, your Board has moved slowly. After many informal and some formal meetings and individual activities your Board in conjunction with your Board of Selectmen has been interviewing the four consulting firms of Klunder Associates, Hanover, N.H.; James Sewall Company, Oldtown, Me.; Metcalf and Eddy, Boston, Mass.; and Edwards and Kelcey, Boston, Mass., all of which enjoy excellent reputations and have special facilities for, and understanding of northern New England community problems. The choice of consultant is now tentative. The survey should start soon.

Your Board has continued its attention and study in several problems. Since your Board for a long time has advocated parking improvements for the central business area in the best interests of the community, we were glad you chose last town meeting to purchase the Eames lot. This has been one of the key areas recommended for action by your Board to acquire space and achieve circulation where badly needed.

We are interested in and call to your attention the article in the coming town meeting warrant as to the purchase of the Harris property on Mill St. This has been one of the key spots recommended by your Board to improve as soon as practical in the parking and traffic relief program.

Our optimism as to Littleton continues. We envision solid growth and improvement in many facets. This can be aided and insured by energy, action and vision not only in Littleton, but in the surrounding areas as well, because what helps our neighbors tends to help us and what helps us tends to help them.

Thanks for your help. We are continually looking for your help and are eager for information and suggestions.

Respectfully submitted,

ROLAND A. DORR

JAMES A. ALT

HUGH J. GALLEN

CLARENCE W. ALLARD

JAMES J. GANNON

CLINTON H. KELLEY

KENNETH E. CURRAN

Your 1964 Planning Board

REPORT OF THE FOREST FIRE WARDEN AND YOUR DISTRICT CHIEF

The 1964 forest fire season surpassed the record year of 1963 in both length and severity. For the second successive year, we experienced a rainfall deficiency of more than ten inches and the compounding of such drought conditions, together with the many days of strong, dry winds, characterized 1964 as one of the most hazardous years in the past half century. Although our fire season was three weeks longer than that of 1963, the number of fires showed only a slight increase and more remarkable was the fact that the area burned dropped from 2280 acres in 1963 to 900 acres in 1964. Early detection and rapid response kept many potential fire disasters from becoming reality. We all owe a debt of gratitude to the men in this community who responded and fought our fires so efficiently. Our state is now 86% wooded and its economy—both industrial and recreational—is greatly dependent on this forest resource. The responsibility for adequate fire protection of this great area—4,350,000 acres—is everyone's responsibility and prevention is one of our most effective tools.

Prevention is good common sense.

1. Take your rubbish to the town dump. If you must burn, obtain a permit and watch your fire until it is dead out.
2. Instruct your children in fire safety. Keep matches from young children. Explain to them the dangers of lighting matches and making outdoor fires.
3. Be sure discarded smoking material and matches are out.

A major portion of our preventable fires this year are chargeable to three causes: (1) permit fires allowed to escape; (2) children playing with matches; and (3)

smokers. Let's be mindful of the fact that all such fires endanger property and lives.

We wish to thank you for your very fine cooperation during the past fire season and with your continued cooperation we are confident that we can improve our fire record in 1965.

NUMBER OF FIRES AND BURNED AREA IN 1964

	Fires	Area-Acres
State	886	875
District	78	112
Town	0	0

D. M. SANVILLE
Warden

GERALD GROSS
District Chief

Births Registered in the Town of Littleton, N. H., for the Year Ending December 31, 1964

Date of Birth and Name of Child (if any)	Sex	No. of Child	Name of Father	Name of Mother	Birthplace of Father	Birthplace of Mother
1964						
January						
1 Clayton Carroll, Jr.	M	2	Clayton Carroll Jasmin, Sr.	Dorothy R. Rich	Rutland, Vt.	Littleton
1 Roland Matthew	M	2	Esmond F. Follensbee	Ingrid Rita Schultz	Lebanon	Long Island, N.Y.
11 Peter Francis	M	3	Francis George Boisseau	Carol Jean Forbes	Fort Pierce, Fla.	New York City, N.Y.
15 Mark Edward	M	3	Simon Etienne Bisson	Jane Rita, Charland	Dakon	Littleton
16 Kurt Alphonse	M	4	Niles Dotey Lavoie	Eva Lucille Blaklee	E. Haverhill	Whitefield
18 Claudia Ann	F	3	Penley Gifford Holmes	Roberta Ann Luxford	Grovelton	Haverhill
18 Stephanie Joyce	F	1	Robert Jewett Kimball	Dorothy Ann Walker	Lebanon	Littleton
25 Lynn Marie	F	2	Arthur Henry-Joseph Dubey	Taeko Kubota	Littleton	Japan
29 Beth Marie	F	2	David Lee Chapman	Lindel Ann Gagnon	New York, N.Y.	Littleton
30 Joseph Blair	M	3	Roger Lee Clark	Carolyn Lou Neuman	Littleton	Beaver Dam, Wis.
February						
8 Dale Douglas	M	3	Richard John Estes	Rena Mary Knapp	Woodsville	Hanover
8 Marjorie Ann	F	4	Henry Richard Parent	Marjorie Arlene Smith	Troy	Pike
12 Todd Edward	M	3	Oscar Louis Malenfant	Nancy Lee Ramsdell	Lisbon	Whitefield
14 Beth Maureen	F	1	Gerard Hector Landry	Nancy Smith	Haverhill	Haverhill
17 Pta	F	3	Paul Simon Valar	Paula Kann	Switzerland	Austria
17 Betsy Lee	F	3	Bradley Oscar Bean	Betty Ann McConnell	Littleton	Littleton
22 Julia Marie	F	2	Gary Lee Whitcomb	Jean Ann Roy	Whitefield	Littleton
27 Chandler Paul, Jr.	M	3	Chandler Paul Aldrich	Annette Rita Lafamme	Whitefield	Littleton
28 Irving Lawrence	M	3	Fred William Locke	Priscilla Pauline Stone	Easton	Glover, Vt.
March						
1 Jeffrey William	M	1	William Walter Evans	Brenda Jane Hampton	Alabama	Tennessee
6 Kevin Warren	M	2	Bernard Harvey Burlock	Joyce Elaine Brebner	Littleton	Quincy, Mass.
7 Forrest Wayne	M	2	Forrest Everett Colpitts	Paulene Hazel Carbonneau	Woodsville	Littleton
10 Pamela Jean	F	7	Henry Hugh King	Sandra Elaine Enderson	Lunenburg, Vt.	Littleton
11 Richard Paul, Jr.	M	1	Richard Paul Swinyer	Mary Louise Blanchard	Whitefield	Greenfield, Mass.
11 Debra Ann	F	3	Larry Edward Elliott	Mary Ann Charland	Benton	Littleton
12 Cindy Ann	F	2	Russell Stewart Ingerson	Marlyn Phyllis Randall	Haverhill	Greenfield, Mass.
16 Paula Marie	F	1	Samuel Jerry Churchill	Bernardine J. Hart	Maine	St. Francis, Me.

16	John Duane	M L	2	Richard Duane Daley	M L	1	Joel Ann Duranty	Groveton	Littleton
17	Patricia Ellen	F L	2	Howard Joseph Bixby, Jr.	F L	1	Ann Christina Judd	Littleton	Littleton
20	John Malcolm	M L	5	Malcolm Ernest Mackay	M L	2	Deanna Horne	No. Woodstock	Littleton
22	Elwin Edward, II	M L	4	Elwin Edward Macomber	M L	1	Ruth Harmon Marsh	Sangerville, Me.	Dover Foxcroft, Me.
23	Jeffrey Brian	M L	1	Joseph Peter Bachant	M L	1	Frances Luita Trout	Clifton, N.J.	Caldwell, W.Va.
24	Jeffrey Mark	M L	4	Robert Herman Holmes	M L	2	Jeanie Louise Hanks	Cincinnati, O.	Woodsville
25	Andrea Lynn	F L	2	Richard Ira Ingraham	F L	1	Roberta May Robertson	Littleton	Manchester
25	Stacey Eightmy	F L	1	Roger Hayes Drowne	F L	1	Janice Lee Zitzmeyer	Newton, Mass.	Chelsea, Mass.
26	Lori Lee	F L	5	William Horace Smith	F L	1	Barbara Mae Smith	Littleton	Lisbon
28	Donna Lee	F L	5	Raymond Ronald Reynolds	F L	5	Margaret S. Kendell	Woodstock	Codray, Newfoundland
April									
1	Joel Dana	M L	3	Jerrold Neil King	M L	3	Nancy Ann Sherman	East Corinth, Vt.	Lisbon
2	Charlene Marie	F L	4	Irving Douglas Chase, Jr.	F L	4	Mary Bain	Littleton	Landaff
5	Jonathan Howard	M L	5	Richard Morris Bronson	M L	5	Joan Louise Hawes	Landaff	Franconia
5	James Arthur	M L	6	Robert Whitney, Jr.	M L	6	Mary Evelyn Roach	Lexington, Mass.	St. Louis, Mo.
7	Lisa Louise	F L	2	William Marsh Wallace	F L	2	Carole Anne Smith	Newport	Thornton
8	Michael Robert	M L	3	Robert Eugene Small	M L	3	Natalie F. Shripsa	Franklin	Acushnet, Mass.
9	Sarah Ellen	F L	7	Benton Robert Lyons	F L	7	Patricia E. Sidney	Littleton	Littleton
11	Patti Jo	F L	1	Joseph Michael Paolo	F L	1	Patricia Ann Chase	Brooklyn, N.Y.	Lincoln
12	Eric Stephen	M L	2	Stephen Dwight Wells	M L	2	Irene Cynthia Daine	St. Johnsbury, Vt.	Natick, Mass.
12	Christopher Adams	M L	3	Herbert George Whipple	M L	3	Jacqueline O. Simonds	Littleton	Littleton
13	William Gartland, II	M L	3	William Garland Ashburn	M L	3	Joyce Eileen Manke	Tallahassee, Fla.	Bowditch, S.D.
14	Christian Ora	M L	3	Arthur Lee Smith, Jr.	M L	3	Janet Claire Gross	Campton	Norton, Mass.
15	David Michael	M L	3	James Gibson Stiles	M L	3	Rita Theresa Calvi	Lyndonville, Vt.	Athol, Mass.
17	Stacey Lynn	F L	4	William Wayne Moore	F L	4	Marjorie Jean Wilkins	Littleton	Woodsville
17	Shawn Bryant	M L	1	Lanceford Allan Young	M L	1	Joy Helen Bryant	No. Haverhall	Laconia
18	Gordon Lewis	M L	10	Roland Edward Fisher	M L	10	Lorraine Estelle Griffin	St. Johnsbury, Vt.	Burlington, Vt.
18	Joseph Leo	M L	3	Leo Joseph Lafamme	M L	3	Monica Mary Glode	Berlin	Littleton
19	Baby Girl	F L	4	Walter Blandin	F L	4	Patricia Lou Peters	Lawrence, Mass.	Gardiner, Me.
21	Rosalie Monique	F L	4	Jules Edmund Rheauame	F L	4	Beatrice Monique Roy	Berlin	Berlin
24	Kim David	M L	1	David Harold LeDuke	M L	1	Elaine Ruth Paquette	Whitefield	Littleton
27	Joni Leine	F L	3	Jon Clark Purrell	F L	3	Gayle Anne Colby	Manchester	Concord, Vt.
May									
6	Stuart Earl	M L	4	Gordan Vincent Carkin	M L	4	Martha Lida Benson	Milford	Franklin
8	Marleen Marie	F L	2	Geane Mark Dumont	F L	2	Huguette F. Dumont	Canada	Canada
9	James Kenneth	M L	1	James William Yusavage	M L	1	Geraldine G. Wilson	Binghamton, N.Y.	Haverhill
9	Baby Girl	F L	7	Alfred E. Wright	F L	7	Ida Alice Shatney	Lower Waterford, Vt.	Barton, Vt.
14	Tammy Sue	F L	2	Clifton Joseph Dauphine	F L	2	Elizabeth Ann Ramsey	Lincoln	Lincoln
17	Vicki Ann	F L	2	Valmore Ernest Cliche	F L	2	Sue Ann White	Whitefield	Providence, R.I.
18	Michael Cyrille	M L	5	Robert Edmund Fillion	M L	5	Eva Mary Laflamme	Littleton	Littleton
21	Shane Allen	M L	4	John Joseph Wiggett	M L	4	Barbara Emma Edgell	Lincoln	Campton
23	Lisa Marie	F L	2	Stephen Luke Carmen	F L	2	Angeline May Landry	Littleton	Dalton

Births (continued)

Date of Birth and Name of Child (if any)	Sex	No. of Child	Name of Father	Name of Mother	Birthplace of Father	Birthplace of Mother
23 Charles Scott	M	1	Robert Bacon Ransom	Diana Hamilton Brookes	Wisconsin	Boston, Mass.
24 Cathy Carline	F	1	Norman William Bailey	Yvette Solange Guerin	Lyndonville, Vt.	Verdun, France
24 Terri Sue	F	4	Frank Harold Marsh	Deva Dele Capps	Littleton	North Carolina
26 John Lindsey, Jr.	M	1	John Lindsey Foster, Sr.	Shella Florence Hall	Littleton	St. Johnsbury, Vt.
29 Charles Brian	M	2	Gordon Donald Miller	Lorraine B. Blackburn	Mineola, N.Y.	Boone, N.C.
31 Kenneth Edward	M	3	Louis Edward Thompson, Jr.	Mary Grace Sawyer	Littleton	No. Woodstock
June						
1 Mary Lynn	F	1	Gene Arthur Pelletier	Jean Ellen Douglas	Lancaster	Newport, Vt.
4 Michael Patrick	M	2	Patrick Henry Cullen	Beverly Ann Lynde	Littleton	Landaff
4 Mary Louise	F	2	Larry Arthur Shawney	Arlene May Tattersall	Littleton	Littleton
8 Phillip Joseph	M	6	Roger Theophile Bolduc	Margaret Louise Leach	Dalton	Dalton
9 Shanna Marie	F	1	Thomas Allen Feltier	Judith Elleen Boright	No. Woodstock	Quebec, Canada
11 Mark Alexander	M	2	David Elwin White	Regina Marie Corey	No. Conway	Littleton
11 Kevin Joseph	M	4	Robert Arthur Burpee	Patricia Ann Masington	Portland, Me.	Philadelphia, Pa.
12 Stephen Mark	M	6	Francis Joseph Savoy	Barbara Ann Cosio	Lincoln	Haverhill, Mass.
12 Kevin Francis	M	1	Patrick Francis Gagne	Rachelle Vivian Cusson	Lincoln	Berlin
12 Lisa Jane	F	1	Robert Joseph Leclerc	Shirley Jane Boyle	Littleton	Lincoln
15 William Thomas, Jr.	M	2	William Thomas Sorrell	Joyce Eleanor Quimby	Lincoln	Littleton
20 John Patrick	M	2	Russell Joseph McCauley	Gail Ellen Martignetti	Whitefield	Littleton
21 Tracey Lee	F	1	Lee Willard Hutchins	Linda Sue Manseau	Littleton	Littleton
23 Lauren Ann	F	1	Bruce Gilbert Boucher	Carol Ann Brown	Hartford, Conn.	Littleton
24 Brenda Lynn	F	1	Donald Francis Ross	Linda Theresa Charland	Berlin	Littleton
25 Kevin Linwood	M	9	Richard Hayes	Constance Bilodeau	Lewiston, Me.	Littleton
25 Michael Arthur	M	3	Arthur Edward Collins	Jane Ellen MacDonald	Littleton	Germantown, Pa.
25 Lansing Rush	M	4	Millard Henry Aubey, Jr.	Emnice Wynn Simmons	Framingham, Mass.	Los Angeles, Calif.
26 Bruce James	M	2	Bruce Augustus Leavitt	Ellen Frances Hoar	Burlington, Vt.	Jamaica Plains, Mass.
30 Tammie Lynn	M	2	David Wayne Young	Frances Roberta Ash	Littleton	Lynn, Mass.
July						
1 Lisa Marie	F	1	Paul George Tetreault	Elizabeth Jane Gadbois	Montpelier, Vt.	Lancaster
1 David Ellsworth	M	3	Clarence E. Hubbard, Jr.	Patricia Helen Ward	Littleton	Monroe
5 Kimiko Minnie	F	7	Ernest Harold Aldrich	Chie Hashimoto	Lyman	Japan

7	Cathy Ann	F	L	4	Ronald Scott Besaw	Cecelia Marie Greenwood	Barnet, Vt.	Woodsville
10	Kelly Ann	F	L	1	Myles James Finnegan	Frisilla Elaine Ball	Littleton	Hartford, Conn.
10	Joy Theresa	F	L	6	Herbert Glenn Blodgett	Rose Delores Lemieux	Littleton	Littleton
11	Robert Frank	M	L	6	Albert Frank McAfee	Leona Mary Theriault	Portage River, Me.	Lincaln
11	Heather Anne	F	L	1	James Arthur Smith	Amorosa Louise Bookman	Elizabeth, N.J.	Berlin
16	Kristin Beth	F	L	3	Theodore John Pfeuffer	Marion Arleta Fish	Elizabeth, N.J.	Littleton
16	Laurie Mae	F	L	1	Stanley Joseph Beland	Norson Grace Hawes	Newport, Vt.	Littleton
20	Charles Wayne	M	L	2	Wayne Lyle Willey	Nancy Ann Celley	Newport, Vt.	Farmington
21	Stephen Linfield	M	L	1	Raymond Theodore Ward	Alice Ruth Briggs	Monroe	Concord, Vt.
21	Jeffrey Scott	M	L	1	Jack Dean MacDonald	Irene Dorothy McCulloch	Littleton	Portland, Me.
22	Kelly Ann	F	L	2	Fred Charles Whitcomb	Nancy Marie Dauphine	Whitfield	Lincaln
22	Stephanie Amanda	F	L	1	Allen Douglas Cassidy	Sally Ann Warren	Littleton	Littleton
23	Shelley Jean	F	L	2	Stuart Paul Carboneau	Wilma Ann Lefebvre	Littleton	Littleton
26	Jayne	F	L	7	Ralph Lewis Conn	Evelyn Elizabeth Strickland	No. Stratford	Lincaln
30	Paula Anne	F	L	3	Phillip Andrew Payette	Annie Pearl Locklear	Littleton	Pembroke, N.C.
August								
1	Sharon Ann	F	L	1	Robert George Brusseau	Lillian Sadie Bean	Cambridge, Mass.	Littleton
1	Todd Steven	M	L	3	David Allan Hmerth	Cecile Threase Girouard	Champlain, N.Y.	Spencer, Mass.
5	Paul Douglas	M	L	2	Donald Lee Downing	Florabelle Jean Campbell	Plymouth	Woodstock
8	James Patrick	M	L	1	Roderick Ernest Mitchell	Marie Rose Morrisette	Lymann	Littleton
12	Rodney Charlie	M	L	4	Donald Rodney Leonard	Ruth Evelyn Winget	Haverhill	Littleton
13	John Larry	M	L	3	John Edward Eisworth	Juile Ann Hanks	Woodstock	Woodsville
13	Scott David	M	L	3	John C. D. Hening	Evelyn Louise Sherburn	Whitfield	Littleton
18	Kevin Norton	M	L	2	David Alan Lewis	Linda Corrine Evans	Littleton	Canada
18	Bradford Ripley	M	L	3	Bradford Calvin Benton	Judith Anne Hiltz	Plymouth	Littleton
19	Kathy Ann	F	L	1	Kenneth Edwin Paye, Jr.	Sally Ann Marsh	Newbury, Vt.	Littleton
20	Daniel James	F	L	6	Warren Nils Vendt	Lenora Jean Cole	Worcester, Mass.	Poughkeepsie, N.Y.
22	Tammy Jo Helen	F	L	1	Harold Stuart Tripp	Kathryn Irene Whitmore	Syracuse, N.Y.	Gouverneur, N.Y.
23	Sonya Marie	F	L	3	Donald William Bartlett	Evelyn Anne Ball	Littleton	Lancaster
24	Helen Mary	F	L	1	Edward James Goodspeed	Evelyn Mary Caron	Bangor, Me.	Lincaln
24	Colin Gregory	M	L	1	Gregory Norwood Ball	Eileen Theresa O'Neill	Littleton	St. Albans, Vt.
26	Juellen Sue	F	L	4	Allen Joseph Corey	Joyce Ann Whitcomb	Littleton	Bath
26	Lucien Joseph Brochu	F	L	5	Lucien Joseph Brochu	Anita Anne Corum	Lewiston, Me.	Lisbon
26	Peter Moss	M	L	4	Alfred Ernest O'Haire, Jr.	Donna Horne	Lincaln	Franconia
29	Andrew St. Clair	M	L	1	Lester St. Clair Hibbard	Eleanor Helen Dudley	Boston, Mass.	Hartford, Conn.
30	Paul Scott	M	L	1	William M. Rayburn, Jr.	Zecator Mary Presby	Lisbon	Littleton
September								
1	Bonnie Ann	F	L	3	Latson Benjamin O'Neal Jr.	Beverly Nancy Lee	Littleton	Littleton
1	Vicki Ann	F	L	2	Ronald Lee Marvin	Judith Ann Maynard	Pittsburg	Burlington, Vt.
3	Richard Scott	M	L	3	Wendell William Jesseman	Erlene Elizabeth McBurney	Littleton	Littleton
5	Charles Henry, Jr.	M	L	3	Charles Henry Herbert, Sr.	Eleanor Ann Rowe	Littleton	Littleton
5	Cynthia Belle	F	L	2	Oval Ray Miller	Georgianna M. Varney	Moark, Ark.	Hanover

Births (continued)

Date of Birth and Name of Child (if any)	No. of Child		Name of Father	Name of Mother	Birthplace of Father	Birthplace of Mother
	Boys	Girls				
6 Stephen Thomas	M	L	James Roger Dauphine	Janet Elizabeth McGee	Lincoln	Twin Mt.
14 Sumner William	M	L	Jack Louville Bradley	Carol Lowden	Schenectady, N. Y.	Hanover
14 Penney Lou	F	L	Clyde Joseph Cassidy	Linda Pearl Burbank	Haverhill	Lacomia
15 Cassandra Cerene	F	L	Robert Joseph Bertl	Kathleen Mary Smith	Boston, Mass.	Beebe River
Daniel Scott	M	L	John Arthur Ledoux	Myrtle Annie Corliss	Littleton	Bethlehem
16 Kenneth Walter, Jr.	M	L	Kenneth Walter Heath, Sr.	Emily Louise Barnett	Bethel, Me.	St. Johnsbury, Vt.
16 Keith Wayne	M	L	Wayne Wendell Tetley	Doris Marie Bossie	Littleton	Berlin
19 Kevin John	M	L	Richard Stevens Hastings	Joan Marie Cooney	Littleton	Boston, Mass.
22 Brian Scott	M	L	Donald Howard Ash	Sandra Rachel Leavitt	Littleton	Littleton
22 Peter Michael	F	L	Donald Raymond Belmore	Judith Anne Hollock	Dalton	Quincy, Mass.
29 Karen Theilma	F	L	Fred Alexander Page	Sandra Joyce Quimby	Lancaster	Concord, Vt.
October						
5 Michael David	M	L	Kenneth Harry Welch	Ruth Mildred Jones	Swiftwater	Mechanic Falls, Me.
8 Phillip John	M	L	Earl Conrad Doyen	Norma Beverly Thornton	Mexico, Me.	St. Johnsbury, Vt.
9 Austin Alfred, Jr.	M	L	Austin Alfred Bailey, Sr.	Phyllis Anne Preston	Lancaster	Littleton
12 Sonia Ruth	F	L	Kenneth Bradley Morang	Sylvia May Tilton	Portsmouth	West Stewartstown
14 Frank William, Jr.	M	L	Frank William Powers	Marie Gloria Couturier	Haverhill	Beecher Falls, Vt.
16 Charles Wilbur	M	L	Charles Alexander Ellis	Beatrice Marion Hansen	Morgan, Vt.	Littleton
16 Christopher Meade	M	L	Robert Meade Keating	Judith Jean Higgins	Norwalk, Conn.	Des Moines, Iowa
24 Michael Thomas	F	L	Albert Richard Leonard, Jr.	Barbara Jane Forter	Lisbon	St. Johnsbury, Vt.
29 Deborah Ann	F	L	Edward Richard Jesseman	Irene Louise Murray	Littleton	Littleton
29 Kerri Sue	F	L	Donald William Amos	Maxine Anne Archambault	Keene	Morrisville, Vt.
30 Randy Scott	F	L	Alden Jay Bolduc	Jean Louise Varney	Littleton	Littleton
30 Lowell Terrill, Jr.	M	L	Lowell Terrill Spillane	Susan Serena Gunn	Hartford, Conn.	Goffstown
November						
1 Michael Gary	M	L	Gary Clifton Dexter	Patricia Ann Blodgett	Woodsville	Newport, Vt.
5 Kenneth Raymond, Jr.	M	L	Kenneth Raymond Lyndes	Carolyn Marie Fall	Lisbon	Somerville, Mass.
5 Baby Boy	M	S	Richard Nelson	Mildred Ruth Smith	Haverhill	Littleton
7 Kendall Lewis	M	L	Bruce Kendall Rogers	Phyllis Elaine Stevens	Lisbon	Berlin
7 Christopher James	M	L	Bernard Bradley Chase	Mona Pearline Grant	Conway	West Stewartstown
7 Keith Wesley	M	L	Wesley Earl Ward	Linda Humphrey	Sutton, Vt.	East Burke, Vt.

9	Melinda Mae	F	L	2	Milton Reynolds	Robinson	Caroline Sylvia	St. Francis, Me.	Ashland, Me.
10	Michael James	M	L	3	Jon Terence	Whitcomb	Linda Ann	Whitefield	Littleton
17	Rebecca Ann	F	L	7	George Claude	Mitton	Esther Violet	Woodsville	Quincy, Mass.
18	Stanton Roger	M	L	1	Roger Henry	Legasse	Natalie Mary	Laconia	Lincob
19	Jon Allen	M	L	1	Raymond Felix	Bushway	Carol Joyce	Bellows Falls, Vt.	Littleton
19	Jeffrey Scott	M	L	2	Raymond Felix	Bushway	Carol Joyce	Bellows Falls, Vt.	Littleton
19	Melanie Ann	F	L	2	David Lee	Chapman	Lindell Ann	New York City	Littleton
20	Bernard Harvey	M	L	2	Bernard Harvey	Andrews	Donna Marie	North Woodstock	Lincob
22	Randy Francis	M	L	3	Walker Joseph	St. Cyr	Anne Marie	Gilman, Vt.	Hanover
23	Stephanie Marie	F	L	1	Michael Joseph	Knights	Bertha Marie	Littleton	Concord
27	Peter Charles	M	L	4	Edward J.	Phillips	Susan Diane	Littleton	Littleton
27	Jill Diane	F	L	2	Bryan Peter	Whitcomb	Marilyn Beatrice	Littleton	Littleton
29	John Edward	M	L	1	James Joseph	Lehan, Sr.	Katherine Holman	Boston, Mass.	Littleton
30	Timothy Delavan	M	L	1	Edwin Charles	Stephenson	Carolyn Marie	Lisbon	Manhattan, N.Y.
30	Teresa Marie	F	L	4	Milton David	Mossey			Clinton, Ind.
December									
1	Penny Marie	F	L	2	Robert Edward	Frechette	Barbara Louise	Bristol, Conn.	Barre, Vt.
3	Randy Scott	M	L	3	Edward Ray	Slocum	Dorothy June	Brattleboro, Vt.	Carroll
3	Lawrence Earl	M	L	2	James Arthur	Newton, Jr.	Leona Velma	Littleton	Concord, Vt.
5	Robert Galen, Jr.	M	L	1	Robert Galen	Wilson	Alice Dodge	Hanover	Lisbon
7	Scott Richard	M	L	2	Richard Frank	Burnell	Judith Elizabeth	Westbrook, Me.	Boston, Mass.
11	Kathleen Louise	F	L	4	James Allen	Cyrs	Velma Jean	Littleton	Freepport, Me.
11	Christopher David	M	L	2	David Earl	Georgia	Marilyn E.	Coudersport, Pa.	Beebe River
12	Richard Wesley, Jr.	M	L	1	Richard Wesley	Smith, Sr.	Louise Joan	Woodsville	Littleton
13	Linda Jo	F	L	4	Joseph Clinton	Larkose	Ruth Eleanor	Colchester, Vt.	Rochester, Vt.
13	Anita Catherine	F	L	3	Arthur Louis	Gross	Irma Mary	Norton, Mass.	West Thornton
14	Chris Lynn	F	L	4	Nelson Joseph	Penoff	Geraldine Ellen	Barnet, Vt.	Sutton, Vt.
15	Daniel Peter	M	L	4	Fred Sherman	Chamberlain	Lois Lorraine	Littleton	Dalton
17	Scott David	M	L	4	Guy Rowe	Kelley	Gerilyn E.	Concord	Nashua
18	Jamie Francis	M	L	2	Donald Richard	Landry	Charlottie Roberta	Quebec, Canada	Lincob
21	Robert Leigh	M	L	2	Leon Thomas	Garneau	Louisa May	Meriden, Conn.	Whitefield
23	Jay Earl, Jr.	M	L	1	Jay Earl	Sargent, Sr.	Brenda Phyllis	Colchester, Vt.	Littleton
23	Wendy Ann	F	L	2	Peter Richard	Dauten	Valerie Mae	Newton, Mass.	Cambridge, Mass.
25	Pamela Ann	F	L	3	Stanley Barrows	Parker, Jr.	Anna Mae	Littleton	Littleton
25	Rhonda Lee	F	L	6	Dwayne Frank	Guyser	Dolores Ethel	Littleton	Littleton
26	Frederick Louis	M	L	9	Bernard Roy	Bouchard	Bevalie C.	Concord, Vt.	Littleton
27	George Mark, III	M	L	2	George Mark	McGree, Jr.	Janet Mae	Lincob	Woodstock
28	Kelley Sue	F	L	5	Kenneth John	Mackay	Betty Ann	Littleton	Littleton
28	Anna Marie	F	L	1	Victor Joseph	Therlaud	Diana Lois	Laconia	Lincob
30	Timothy John	M	L	4	Willie Edmond	Dodge	Jean L.	Littleton	Littleton
31	Dawn Marie	F	L	7	Ira Dudley	Ray	Betty Mae	White Sul. Springs, N.Y.	Hankins, N.Y.

I hereby certify that the above return is correct according to the best of my knowledge and belief.

MRS. THELMA SANTY, TOWN CLERK

Marriages Registered in the Town of Littleton, N. H., for the Year Ending December 31, 1964

Date of Marriage and Place of Marriage	Name and Surname of Groom and Bride	Residence of each at time of Marriage	Name of Parents	Name, residence and official station of person by whom married
January 5 Littleton	Richard Arnold Albergini Harriet Elaine Frizzell	Derby Line, Vt. Derby Line, Vt.	Walter Arnold Albergini Grace M. Oswoog Ronald Hubbard Edwards Theima A. Hibbard	Mack M. Mussman Justice of the Peace Littleton
8 Bethlehem	James Arthur Smith Amorosa Louise Bockman	Littleton Whitefield	Ralph Fleming Smith Verda Jane Smith John James Bockman Mary Carmella Marro	Harley Washburn Justice of the Peace Lisbon
11 Littleton	Robert George Brusseau Lillian Sadie Bean	Littleton Littleton	Claude Lewis Brusseau Delima Adelaide Thibodeau Hugh Andrew Bean Helen Jeanette Jesseman	Rev. Richard A. Smith Roman Catholic Priest Littleton
February 8 Littleton	Harry Allan Willey, III Patricia Ann Wharem	Littleton Lisbon	Harry Allan Willey Mary Pauline Paquette Percy Edward Wharem Velma Margaret Dimic	Rev. Hubert F. Mann Roman Catholic Priest Littleton
8 Lower Waterford, Vt.	Jay Earl Sargent Brenda Corey	Waterford, Vt. Littleton	Jay H. Sargent Elizabeth Blaisdell Erwin Corey Gwendolyn Riley	Richard T. Squire Congregational East St. Johnsbury, Vt.
22 Littleton	Peter James McShane Linda Mae Sweet	Boscawen Littleton	Leo Paul McShane Anne Elizabeth Parkinson Percy Harold Sweet Edna Mae Strain	Edward Milley Methodist Minister Littleton
25 Nashua	Christo Stefekos Mary Helen Woods	Manchester Littleton	Evangelos Sterekos Vasilike Killa Alonzo Woods Mary A. McGurre	Edward LeBlanc Justice of the Peace Nashua
March 7 Pawtucket, R.I.	Allen Neal Young Carol Ann Jarvis	Littleton Pawtucket, R.I.	Paul Young Lela N. Bloodgett Sarah Jarvis	J. Frederick Murphy Justice 10th Dist. Ct. of R.I. Pawtucket, R.I.

14	Littleton	Roger Frederick Enderson, Jr.	Littleton	Roger Frederick Enderson	Edward Milley
		Leona Ellen Hannaford	Littleton	Sybil Elaine Dickson	Methodist Minister
14	Lisbon	John Wallace Boutiller	Littleton	Ruth Thibault	Littleton
		Christine Elinor Mardin	Lisbon	Ira Gordon Boutiller	Ordained Minister
April				Ruth Martin Joslyn	Lisbon
3	Lancaster	Robert Merritt Morse	Whitefield	Woodrow David Mardin	
		Eunice Fern Rousseau	Littleton	Thelma Louise French	
4	Franklin	Errol Pierce Pennock	Lisbon	Merritt Loyne Morse	Curtis W. Smith
		Rose Marie Crone	Littleton	Cora Alice Forrester	Methodist Minister
11	Littleton	Roy Henry Daigle	Littleton	Mitchell Frank Chilafoe	Lancaster
		Judy Lee Dunbar	Littleton	Cynthia Jane Brigham	
17	Whitefield	Ivan Denis Dodge	Littleton	Franklin Pierce Pennock	Norman C. Fox
		Beatrice Margarette Lapete	Whitefield	Bonnie B. Jesseman	Justice of the Peace
18	St. Johnsbury, Vt.	Donald Marshall Lewis	Littleton	Joseph D. Dubey	Franklin
		Elva Jane Ash	St. Johnsbury, Vt.	Anna M. Hall	
25	Holderness	Donald Raymond Belmore	Littleton	Albert Henry Daigle	Alexander J. Corey
		Judith Anne Rollock	Littleton	Ediza Pageau	Justice of the Peace
May				Ned E. Dunbar	Littleton
16	Concord	Michael Joseph Knights	Littleton	Myrle C. Cheffee	
		Marie Anne Colgan	Concord	John Dodge	
16	Littleton	Clayton Edward Dezan	Littleton	Hazel Belle Hartshorn	Howard D. Crockett
		Arline Marie Pelletier	Littleton	Flavys Joseph Lapete	Justice of the Peace
				Edith Della Stanford	Whitefield
				Carroll Lewis	
				Anna Mansur	William D. Fox
				Albert Ash	Catholic Priest
				Ruth Noyes	St. Johnsbury, Vt.
				Edmund Belmore	
				Rose Landry	J. Claire Peaslee
				Phillip Burnham Rollock	Justice of the Peace
				Caroline Knowles	Plymouth
				Joseph Alfred Knights	
				Regina Anne Lavoie	Rev. R. J. Lampron
				Leonard Paul Colgan	Roman Catholic Priest
				Rita Marie LeBrun	Concord
				Clayton Julian Dezan	
				Marguerite Frances Moodie	Rev. Hubert F. Mann
				Zephairn Joseph Pelletier	Roman Catholic Priest
				Alma Marie Doullard	Littleton

Marriages (continued)

Date of Marriage and Place of Marriage	Name and Surname of Groom and Bride	Residence of each at time of Marriage	Name of Parents	Name, residence and official station of person by whom married
16 Littleton	Kenneth Bradley Morang Sylvia May Tilton	Eliot, Me. Littleton	Guy Frederick Morang Ruth Fern Seesman Earl Robert Tilton	Edward Milley Methodist minister Littleton
23 Littleton	Richard Paul Trahan Bonnie Lea MacIver	Littleton Littleton	Harriet Althea Doolan Arthur David Trahan Jennette Florence Longchamp John Gerald MacIver Norma Carlene Willey	Rev. Richard A. Smith Catholic Priest Littleton
25 Littleton	Vincent B. Boynton Martha Gail Brown	Burlington, Vt. Burlington, Vt.	George Boynton Mae Curtis Carl Leahy Brown Doris Hazel Potter	Mack M. Mussman Justice of the Peace Littleton
29 Littleton	Joseph E. P. Bearor Sandra S. Edell	Madison, Me. Anson, Me.	Toni Philip Bearor Margaret Brooks Sherwood R. Edell Pauline G. Hamilton	Mack M. Mussman Justice of the Peace Littleton
June 5 Lancaster	Carl Herbert Chamberlain Susan Kimball Blake	Littleton Lancaster	Sherman Chamberlain Catherine Whitcher George Ernest Blake Evelyn Mary Kimball Charles Manning	Curtis W. Smith Methodist Minister Lancaster
6 Keene	David John Manning Mona Lee Westra	Littleton Chester, Conn.	Eleanor Elizabeth Hooper Henry B. Westra Lillian Kinrade	Robert W. Little Minister of the Gospel Keene
6 Littleton	Carl Irwin Gable, Jr. Sarah Alice Bogle	Charleston, S.C. Littleton	Carl Irwin Gable Charlotte Belle Kersey James Grinnell Bogle Faye Annis Coulier	John S. Read Minister of the Gospel Littleton
13 Littleton	William Bruce Simmonds Susan Ursula Holly	Littleton Littleton	Arthur Thomas Simmonds Evelyn Arla Pollard Paul Rudolph Holly Frances Mildred Sullivan	Rev. Hubert F. Mann Roman Catholic Priest Littleton

13	Littleton	Paul Roy Leach	Littleton	Roy Benjamin Leach Marjorie Harrier LaBounty George William Paige Laura Louise Daniel	Edward Milley Methodist Minister Littleton
June 13	Littleton	Patricia Claire Paige	Lisbon	John Emmett Hadwen Lelia Elizabeth Beecher Percy Harold Sweet Edna Mae Strain Robert Mervin Beard Mabel Ruth Rouse George Stephen Riach Vivian Caralyn Villeneuve William M. Abbott Lena Holt Wilder Harry Sweet Elizabeth Ella Besaw Carl Harold Boudreau Lillian Frances Mann Ira Dudley Ray Betty Mae Anderson Freddie L. Parker Pearl A. Peterson George Kenneth Varney Laura Bertha Miller James Dean, Jr. Catherine Barton Lawrence M. Colby Ruth Eliza Stafford Oral L. Smith Oliva L. Holcombe John E. Flynn Blanche M. CoCoran Harold G. Cushing Deveda M. Lamb John A. Geyer Ida E. Kennedy	Edward Milley Methodist Minister Littleton
20	Littleton	Glen Edward Hadwen	Canaan, Vt.	Sidney O. Hunt Blanche E. Peters James Arthur Newton Ruth P. Celley	Rev. Hubert H. Mann Roman Catholic Priest Littleton
20	Littleton	Sharon Ann Sweet	Littleton		Edward Milley Methodist Minister Littleton
20	Littleton	Darrell Lee Beard	Littleton		Edward Milley Methodist Minister Littleton
20	Littleton	Candance Ellen Riach	Littleton		Edward Milley Methodist Minister Littleton
20	Littleton	David Delano Abbott	Wilton, N.H.		Edward Milley Methodist Minister Littleton
20	Littleton	Elizabeth Ruby Sweet	Littleton		Edward Milley Methodist Minister Littleton
20	Littleton	Carl Harold Boudreau, Jr.	Lyman		Edward Milley Methodist Minister Littleton
21	Littleton	Brenda Lee Ray	Littleton		Edward Milley Methodist Minister Littleton
21	Littleton	Dennis Freddie Parker	Littleton		Edward Milley Methodist Minister Littleton
21	Littleton	Laura Lee Varney	Littleton		Edward Milley Methodist Minister Littleton
27	Littleton	James Deal, III	Cohasset, Mass.		Edward Milley Methodist Minister Littleton
27	Littleton	Dianne Colby	Littleton		Carleton Schaller, Jr. Clergyman Littleton
27	Littleton	Douglas Malcolm Smith	Lisbon		Rev. George F. Harvey Roman Catholic Priest Littleton
27	Plymouth	Cheryl Anne Flynn	Littleton		Frank H. Gross Ordained Congrega- tional Minister Plymouth
27	Plymouth	Craig Winfield Cushing	Littleton		Rev. Samuel E. Landers Methodist Clergyman Whitefield
July 2	Littleton	Judith Beatrice Geyer	Plymouth		
		Sidney Clarence Hunt	Carroll		
		Jeanette Ruth Bisson	Littleton		

Marriages (continued)

Date of Marriage and Place of Marriage	Name and Surname of Groom and Bride	Residence of each at time of Marriage	Name of Parents	Name, residence and official station of person by whom married
3 Littleton	James Edward Wells	Littleton	Hollis Wells	Stanley L. McIntyre Justice of the Peace Littleton
11 Littleton	Lillian Belle Wright	Etna	Rose Oben Stacy W. McAlister	Rev. Hubert F. Mann Roman Catholic Priest Littleton
11 Littleton	Glenn Stillings	Whitefield	Gertrude Lillian Valla Clyde G. Stillings	Rev. John S. Read Minister of the Gospel Littleton
11 Littleton	Marilyn Ann Corey	Littleton	Maise Powell Louis Bob Corey	Rev. John S. Read Minister of the Gospel Littleton
11 Littleton	Kenneth Croft Stillings	Littleton	Sadie Ann Romanos Chester Arthur Stillings	Rev. John S. Read Minister of the Gospel Littleton
11 Littleton	Olive Lee Gordon	Bethlehem	Leona LaVigne Croft Lawrence Earl Gordon	Rev. John S. Read Minister of the Gospel Littleton
11 Littleton	Halsey Scott Chandler, Jr.	St. Johnsbury, Vt.	Harrlett Glenna Cole Halsey Scott Chandler	Rev. John S. Read Minister of the Gospel Littleton
17 Littleton	Mary Louise Winget	Littleton	Edith Olive Sanborn Charles Thomas Winget	Rev. John S. Read Minister of the Gospel Littleton
23 Littleton	Leslie I. Merchant	Littleton	Ellen Louise Howe Theron Charles Merchant	Rev. John S. Read Minister of the Gospel Littleton
25 Concord, Vt.	Faye Rita Crowe	Littleton	Bernice Ilean Heyer Abbott Lynn Ruggles	Alexander J. Corey Justice of the Peace Littleton
25 Concord, Vt.	Richard Allen Whitcomb	Newport, Vt.	Mildred Ann Blodgett Urban Walker Whitcomb	F. Russell Dickson Justice of the Peace Concord, Vt.
August 1 Franconia	Barbara Jean Villeneuve	Newport, Vt.	Myrtle Davis Woodmance Samuel Eugene Villeneuve	Mack M. Mussman Justice of the Peace Littleton
August 8 Littleton	William J. Green, Jr.	Littleton	Daphna Ada Loux William J. Green, Sr.	George A. Magoon Priest of the Episcopal Church Littleton
	Priscilla J. Lacroix	Berlin	Theima Davidson Albert Lacroix	
	George Tibor Rado	Washington, D.C.	Annette Elchard	
	Leonore Levy	Tucson, Arizona	Sandor Rado Ilona Krasso	
	William Frank MacAuley	North Haven, Conn.	Aaron Louis Levy Esther Farber	
	Judith Celia Wheeler	Littleton	Thomas MacAuley Avis Vivian Fogg John Wheeler Ruth S. Gardner	

8	Lisbon	Roy S. Plant, Jr.	Littletton	Roy S. Plant	Dwight S. Haynes
		Julia V. Varney	Lisbon	Frances M. Iefevre	Methodist Clergyman
12	Littletton	Harry Duain Hill	Salisbury, N.C.	Beverly J. Tarris	Lisbon
		Mary Dymrna Cosby	New York City	Sadie Ludrick	Mack M. Mussman
22	Lyndonville, Vt.	George Anthony Glode	Littletton	Cornellus Cosby	Justice of the Peace
		Carol Sue Powers	St. Johnsbury, Vt.	Annie Berbin	Littletton
22	St. Johnsbury, Vt.	David Wayne York	Littletton	Madeline E. Revolt	Rev. Myron L. Cheney
		Jean Shirley MacDonald	St. Johnsbury, Vt.	Francis Powers	Methodist Clergyman
22	Wells River, Vt.	Loren Welch	Littletton	Gertrude Batschelder	Lyndonville, Vt.
		Margaret Welch	Littletton	Horace York	William D. Fox
22	Littletton	Larry Haven Richardson	Tilton	Jennie Ingalls	Catholic Priest
		Carolyn Mae Clark	Concord	Colin MacDonald	St. Johnsbury, Vt.
29	Woodsville	Robert Edward Hesselstine	Littletton	Edith Bocash	Lester Franklin Gallihue
		Shirley Mae Chase	Bath	William Welch	Congregational
September		Wendall Cedric Young	Littletton	Mary Livingstone	Wells River, Vt.
19	Littletton	Virginia May Fenoff	St. Johnsbury, Vt.	Daniel Hughes	Rev. John S. Read
23	Littletton	John Francis Whitehead	St. Albans, Vt.	Addie Blood	Minister of the Gospel
		Patricia Mae Martin	St. Albans, Vt.	Philip Haven Richardson	Littletton
25	Littletton	Lawrence Wayne Barrett	Littletton	Clara Davis	Rev. Leon P. Caulin
		Victoria Davis	Newfields	Samuel Everett Clark	Roman Catholic Priest
				Dorothy Rollins Cook	Woodsville
				Merle Edward Hesselstine	Mack M. Mussman
				Nora Edna McCullough	Justice of the Peace
				Lawrence Elwood Chase	Littletton
				Eda May Moses	Mack M. Mussman
				Clarence Young	Justice of the Peace
				Ruth Hilda Grenier	Littletton
				Joseph R. Fenoff	Mack M. Mussman
				Charlene A. Fenoff	Justice of the Peace
				Theodore H. Whitehead	Littletton
				Grace Whorsky	Edward Milley
				Elizabeth Bernadet King	Methodist Minister
				Robert G. Barrett	Littletton
				Alice Dorothy Morrill	
				Daniel Emerson Davis	
				Shirley Robertson	

Marriages (continued)

Date of Marriage and Place of Marriage	Name and Surname of Groom and Bride	Residence of each at time of Marriage	Name of Parents	Name, residence and official station of person by whom married
26 Littleton	Winfield Forrest Clark Cheryl June Corliss	Haverhill Littleton	Stephen Clifford Clark Helen Alice Parker Alvin Wayne Corliss Eudora Anne Loomis	Edward Milley Methodist Minister Littleton
October 10 Littleton	Paul Joseph McGoldrick	Westwood, Mass.	Charles C. McGoldrick Elizabeth Proulx Stephen Ladd Eaton	John S. Read Minister of the Gospel Littleton
10 Littleton	Stephanie Eaton Clyde Aubry Plant	Littleton Littleton	Margaret C. Gordon Charles Plant Etta Mae Plant	Rev. Richard A. Smith Catholic Priest Littleton
15 Littleton	Glady's Eula Scott Roger Joseph Renaud	Littleton Marlboro, Mass.	George Henry McKenney Elen Lena Labounty Henry H. Renaud	Mack M. Mussman Justice of the Peace Littleton
24 Littleton	Dolores Ann Gentry Robert Jean Duquette	Greenville, Miss. Littleton	Willie Ocho Gentry Josie Lou Mann Jean A. Duquette	Mack M. Mussman Justice of the Peace Littleton
24 No. Haverhill	Betty Lee Gilman Forrest S. Clark Betty Lou Woods	Littleton Benton Littleton	Alton Everett Gilman Hazel Elsie Wheeler Forrest S. Clark Lula May Tattersall Fred Woods Madeline Berry	Dwight S. Haynes Methodist Clergyman Lisbon
November 17 Littleton	Richard Darwin Dexter Joan Marilyn Lehan	Damasus, Md. Littleton	Edgar Darwin Dexter Ruth Mildred Sturtevant Clarence Edward Lehan Ellen Harriet Baker	Rev. George F. Harvey Catholic Priest Littleton
26 Lancaster	Frank Stetson Archibald Andrey R. MacNeill	Lancaster Littleton	Elmer Linwood Archibald Lucy Bradshaw H. Wray Rohrman Virginia Palmer Mundy	John G. Gaskill Minister Lancaster

28	Essex, Vt.	Richard Wilson Dawson Shirley Ann Bushway	Essex, Vt. Littleton	Phillip Dawson Ethel Palmer Raymond J. Bushway Thelma Whitney	Rev. James B. Murray Catholic Priest Essex Center, Vt.
December 4	Littleton	Paul George Champagne Tedde Hall Heath	Littleton Littleton	William M. Champagne Madeline Janette Bedard William Hall Heath Ruby Elizabeth Herbert	Rev. Hubert F. Mann Roman Catholic Priest Littleton
24	Bethlehem	Edward Joseph Peterson Vexanna Elizabeth Merrill	St. Johnsbury, Vt. Littleton	Joseph P. Peterson Anna Johnson Thomas S. Dion Philomise M. Selway	Rev. James F. Quimby Ordained Minister Bethlehem
31	Littleton	Theodore Thomas Reinhard Eileen Margaret Pinckney	Bethlehem Littleton	Walter Reinhard Esther M. Macleoud Erwin Richard Pinckney Berniece Elaine Carbee	Edward Milley Methodist Minister Littleton

I hereby certify that the above return is correct according to the best of my knowledge and belief.
MRS. THELMA SANTY, Town Clerk

Deaths Registered in the Town of Littleton, N. H., for the Year Ending December 31, 1964

	Date of Death Name and Surname of Deceased	Years	Months	Days	Place of Birth	Name of Father	Maiden Name of Mother
January							
1	Louis Leo Lamontagne	75			Montague, Mass.	Joseph T. Lamontagne	Mary T. Cunningham
6	Susie Howland Provencal	69			Littleton	Andrew Howland	Ada Hunt
8	Joseph Anthony Roy	69			St. Johnsbury, Vt.	Gustin J. Roy	Josephine Mary Cloutier
17	Leon Ernest Magogoy	93			Magog, P.Q., Canada	John A. Magogoy	Julia Langmaid
22	Mary E. Ide	90			Newfoundland, Canada	William Osmond	Unknown
26	Loren Walker Bowen	74			Canada	John Bowen	Mary Chatfield
27	Sarah A. Herzkowitz	77			Poland	Issac Adler	Celia Shaperio
February							
3	Laurence C. Chase	79			Littleton	Chester P. Chase	Helen Isadora Stevens
8	Donat H. Godbout	57			Stockes Center, P.Q.	Paul Godbout	Virginia Pinard
11	Elizabeth B. Rannacher	70			Taunton, Mass.	Unknown	Lillian White
16	Tucker Dudley	80			Boston, Mass.	James W. Dudley	Mary Ida Knight
18	Ross Earl Seace	66			Waterford, Vt.	William Seace	Lillian Kidder
March							
2	George Warren Gale	77			Stowe, Vt.	Frank Gale	Dette Warren
4	Frances E. Bings	70			E. Bridgewater, Mass.	John D. Robins	Mary K. Doucette
16	Philip St. Clair	68			Gorham	Joseph St. Clair	Rose (Unknown)
22	Gregory Scott Rich	1			Littleton	Rodney Rich	Eleanor Silva
26	Clara Jane Thompson	66			Glover, Vt.	James Crowe	Hattie Bridges
April							
1	Albert A. Greenlaw	75			Lynn, Mass.	Greenlaw	Mary Todd
3	Dennis Alton Faye	13			St. Johnsbury, Vt.	Kenneth Paye, Sr.	Margaret Muzzey
10	Clayton R. Burt, Jr.	67			Providence, R.I.	Clayton Burt	Carrie Eddie
12	Fred Kelley	86			Clarendon, Vt.	J. Griggs Kelley	Ella Lincoln
13	Donald L. MacKay	70			Marsboro, P.Q., Canada	Roderick MacKay	Mary MacKay
14	Edith M. Richardson	74			Littleton	Albert J. Richardson	Lillian Curtis
17	Alice J. St. Lawrence	69			Lawrence, Mass.	Patrick Havers	Lizzie (Unknown)
19	Jennifer R. Blandin	4 1/2	hr.		Littleton	Walter Blandin	Patricia Peters
20	Blanche E. Rudd	84			Chelsea, Mass.	James F. Thayer	Cornelia Sessions
21	Harold Myott	62			Littleton	Ezra Myott	Josephine Rancour
May							
2	Reginald R. Hunt	61			Monroe	Henry Hunt	Flora Ingerson
3	Richard G. Blandin	47			Bethlehem	Walter Blandin	Mary McKenna

9 Baby Girl Wright
 11 Fred W. Young
 19 Josephine A. Kennison
 20 David Samuel Katz
 21 Max Vallen
 22 Henry Baines
 23 James Richard Dodge
 June
 9 Edwin Forrest Brown
 10 Dexter C. Mooney
 19 Charles Wilbur Clark
 22 Duane Thomas Hunt
 27 William D. Kimball
 July
 7 Sara C. Hathaway
 9 Alister Enos Courad
 12 Thomas John Henry
 19 Walter M. Reynolds
 21 Abraham Joseph Barr
 25 Ollie Eaton Marsh, Sr.
 29 Louise M. Sherwood
 August
 3 Kate Cushman Morse
 4 Rose Beatrice Chase
 5 Herbert T. Muzzey
 6 Peter Eugene Demers
 7 Harrison P. Woodman
 8 Dorothy M. Longchamps
 9 Evelyn Maude Cooper
 10 Colman E. Joyce
 13 Charles H. Sanborn
 27 Lena A. Shores
 September
 1 Mildred Louise Woods
 5 Dora Herta Schuppe
 15 Electa A. Young
 17 Sarah S. Sanborn
 20 Kenneth Allen Crane
 21 Gladys Isabel Adams
 23 Minerva M. Dickerman
 51 John Irving Bryant
 26 Mary Fanyak Strain

0 Littleton
 Stratford
 Canada
 Mille, Austria
 New York, N.Y.
 Preston, England
 Lyman
 Littleton
 Dalton
 Campion
 Carroll
 Lunenburg, Vt.
 Burne, Asia
 Nova Scotia
 Fall River, Mass.
 Philadelphia, Pa.
 Poland
 Littleton
 Canada
 Waterford, Vt.
 Pawtucket, R.I.
 Tilton
 Gorham
 Lynn, Mass.
 Stewartstown
 Barnet, Vt.
 E. Boston, Mass.
 Haverhill, N.H.
 Pittsburg
 Boston, Mass.
 Germany
 Concoctook
 Charlotietown, P.E.I.
 Lisbon
 Hebron
 Maynard, Mass.
 Stewartstown
 Roundup, Mont.

Alfred E. Wright
 Melvin Young
 George Leflore
 Lippman Katz
 Jacob Vallen
 John Baines
 Frank Dodge
 Lorenzo Brown
 Clement Mooney
 Daniel Clark
 George Hunt
 David Kimball
 Stephen B. Rand
 Enos Conrad
 John Henry
 Walter D. Reynolds
 Chain Barr
 Frank Marsh
 James Miles
 Ezra Cushman
 Alfred Beaulak
 Albert Muzzey
 Wilfred Demers
 Bryan Woodman
 Bryan McDonald
 Ramie Penoff
 Simon Joyce
 Hosea Sanborn
 Orin Bunnell
 Eugene C. Forsyth
 Hugo Bock
 William Bailey
 Thomas Bowlin
 Allen Crane
 Fred M. Barnard
 Silvester Haynes
 Chaney Bryant
 Michael Fanyak

Ida Alice Shatney
 Martha Hapgood
 Domicile Dube
 Anna
 Rachel Shapiro
 Ann Moon
 Bertha Astel
 Julia Streeter
 Sybil Smith
 Sabrine Hunt
 Adelia Carpenter
 Ginnie Townsend
 Mary A. Hall
 Mary
 Elizabeth Grannon
 Elizabeth Means
 Toba Gill
 Salomie Strong
 Margaret A. Damon
 Katherine P. Poppy
 Roseanna Avey
 Mary Thomas
 Eugenia Bernard
 Henrietta Lee Payne
 Alice Hovey
 Selena Champany
 Bridget Joyce
 Julia Miller
 Linnie Wilson
 Lottie M. Clark
 Selna Bruessel
 Josephine Durnells
 Mary MacDonald
 Edna L. Aldrich
 Maude Merrill
 Eliza Harwood
 Mabel Shaw
 Frances Bede

Deaths (continuing)

Date of Death Name and Surname of Deceased	Years	Months	Days	Place of Birth	Name of Father	Maiden Name of Mother
October						
6 Suzanne L. Boyle	76			Brooklyn, N. Y.	James McGlolin	Suzanne McGowan
7 Jennie Perry Ladd	92			Concord, Vt.	Jackson Monroe Perry	Sarah Gordon
15 Frederic W. Lewis	79			West Littleton	Fred D. Lewis	Alice Mansfield
16 Francis Ivo LaFoe	21			Bellows Falls, Vt.	Leo Francis LaFoe	Cleora McKinney
17 Angie G. Beckwith	82			Eden, Vt.	Ishah Virge	Jane A. Bell
26 Bernice B. Harris	82			Lynne	Frank Balch	Hanna Lytje
29 Peter Joseph Rancour	87			Laeismae, P. Q., Canada	John Rancour	Lucy Bretton
November						
3 Madeline M. Robinson	43			Littleton	George Sherman	Ethel Parker
5 Baby Boy Nelson		0		Littleton	Richard Nelson	Mildred Ruth Smith
14 Harold G. Edgar	55			Passaic, N. J.	William Edgar	Elizabeth Lyness
15 Agnes C. Hanley	75			Weehawken, N. J.	Andrew R. Collier	Katherine Roche
28 Earl B. Rogers	71			Nashua	Ned Rogers	Elizabeth Harvey
30 Joseph St Lawrence	79			Bloomfield, Vt.	Alphonse St. Lawrence	Evelyn Oulette
December						
12 Christopher D. Georgia		1		Littleton	David E. Georgia	Marylin Moulton
19 George C. Jackman	58			Sturgis, Mich.	Merlin Jackman	Lydia Erbsmehl
20 Dora M. Reynolds	66			Berlin	Joseph Reynolds	Rose Ann O'Neil
28 Della S. Lehan	89			County Cork, Ireland	Patrick Sullivan	Julia Sullivan
29 Roscoe M. Parker	79			Concord, Vt.	Moses Parker	Eliza Hall
30 Earl Edwin French	67			Benton	Ephriam French	Mertie Pamsey

I hereby certify that the above return is correct according to the best of my knowledge and belief.

MRS. THELMA SANTY, Town Clerk

Deaths Registered in Littleton, but Occurring Elsewhere for the Year Ending December 31, 1964

Date of Death Name and Surname of Deceased	Years	Months	Days	Place of Birth	Name of Father	Maiden Name of Mother
January						
8 Viola Powers	77			Canada	Pierre LeEspance	Marie Lyonnals
29 Jane Pollard Bates	87			Cold Springs, Ill.	Unknown by Informant	Unknown by Informant
February						
1 Florence Catherine Morgan	33			Quebec, Canada	Alexander Ross	Cannot be learned
3 Joseph R. Lamarche	74			Montreal, Quebec	Camille Lamarche	Marie Sequin
21 Evelyn (Heath) Williams	56	6	20	Gorham, N.H.	Delmont Leon Heath	Betty Calcutt
March						
28 William E. Carbonneau	65			Worcester, Mass.	William Carbonneau	Leda Perry
30 Lincoln Booth	86			Fall River, Mass.	Thomas Booth	Unknown by Informant
April						
2 Harold E. Bartlett	53			Littleton	William H. Bartlett	Eva Bemis
10 Errington A. Corey	55			Littleton	Pleenny Corey	Alana Bishop
15 Sarah Etta Addis Mundy	34			Plainfield, N.J.	William Addis	Elizabeth (not known)
30 Thomas A. Golden	57			Lisbon	William Golden	Inca Page
May						
3 Bernadine P. Gorman	65			Lisbon	James Parsons	Elizabeth Lehan
20 Aurilia M. Norman	69			Lancaster	Eiden Farnham	Mary Winters
23 Fanny Seymour Harrigan	72			Bethlehem	Fred Seymour	Alice Persons
30 Matthew Lawrence Ennis	74			Littleton	Arthur Ennis	Etta Corey
June						
2 Bryan Debert Lane	57			Easton	Eri Lane	Mamie Judd
4 George Oscar Lamothe	58			Newport, Vermont	Wilbur Lamothe	Ada Hebert
6 Joseph H. Sanville	81			Eden Mills, Vermont	Fred Sanville	Emma Sylvester
8 Della Wetherbee Elliott	88			Lisbon	Warren Wetherbee	Carrie Taylor
19 Lester Nell Russ	60			Royalton, Vermont	Hiram E. Russ	Lena Mosley
22 Earl Robert Tilton	59			Derby, Vermont	Chaney Tilton	Reta Wing
28 Thomas Greaney	34			Ireland	James Greaney	Mary Flynn
August						
20 Lena Fournier	69			Bath	Thomas Knighton	Agnes Wheeler
October						
4 Lawrence A. Myott	74			Lyndon, Vermont	Unknown by Informant	Unknown by Informant
5 Johanna H. Tilton	72			Germany	Frederick Nighthingale	Bertha Kaess
22 Harold Hastings	73			Concord, Vermont	LaFayette Hastings	? Marina
November						
10 Albert John Orr	89			North Armagh, Quebec	Robert Orr	Mary McCuthon
15 Chauncey Bryant	73			Canaan, Vermont	Charles Bryant	Elsie Brown
26 Izora Grace Eaton	80			Tuftonboro	Robert Lamprey	Ette Caverly
December						
10 Valerie Rose Thompson	6			Littleton	Earl G. Thompson	Jane Burgess
13 Mabel B. Cole	88			New York City, N.Y.	Frank Beane	Elmira M. Merrill
19 Ellen B. Lloyd	55			Canada	Herbert Cross	Maria Wood
20 Clara A. Morrill	71			Piermont	Charles F. Morrill	Carrie Pratt

I hereby certify that the above return is correct according to the best of my knowledge and belief.

MRS. THELMA SANTY, Town Clerk

