

NHomp
358.07
E96
1987

EXETER

New Hampshire

35C

1638-1988

University of New Hampshire
Library



The Founders of Exeter

1638 - 1988

In the Spring of 1638, the Reverend John Wheelwright and upwards of 125 exiles from Massachusetts founded Exeter at the falls of the Squamscott River. Wheelwright procured a deed to the land from the sagamore of the "Piscatoquake" Indians and, in 1639 he wrote, and thirty-five freemen signed, the Exeter Combination that formed the legal basis for Exeter's government as an independent republic until it voluntarily joined Massachusetts in 1643.

These early settlers faced great hardships, but with resolution and skill they made the land and the river serve them. The river and the forests were their only resources beyond their own stout hearts and bodies. The river provided abundant fish for sustenance, marsh hay for their cattle, a roadway to the sea, and water power for mills. The forest provided the raw materials for a lumber and ship building industry which eventually became the basis for the town's prosperity.

With these meager resources, which had to be exploited mostly by hand, these early settlers laid the foundation for the pleasant and thriving town which is Exeter today.

- Edward S. Chase

ANNUAL REPORTS
OF
TOWN AND SCHOOL OFFICERS
OF
EXETER, N.H.
for the
Town Fiscal Year Ending December 31, 1987
School Fiscal Year Ending June 30, 1988

PLEASE DO NOT WASTE THESE REPORTS
Ordinarily one per family is sufficient.

Once again we have presented a combined annual report for the fiscal years of the Town and School District.
The report is a single source document for residents and is a valuable reference at a cost savings.
The School report is the second section of the 1988 Report.

PRINTED BY
ROCKINGHAM COUNTY NEWSPAPERS
EXETER, N.H.
1988

INDEX

TOWN GOVERNMENT

Officers	4
1988 Warrant.....	5
Budget	22
Selectmen	25
Town manager	26
Public works.....	27
Fire department.....	28
Officers, boards, departments	33
Police department	34
Parks and recreation.....	38
Library.....	38

SCHOOL DISTRICT

Officers	48
1988 Warrant.....	49
Superintendent.....	52
SAU16 budget.....	58
School calendar	61

VITAL STATISTICS

Marriages	63
Births	66
Deaths.....	70

TOWN OFFICERS

(effective 1/08)

Moderator:

Everett Holland

Board of Selectmen:

Sherman E. Chester, Chairman
Robert H. Stewart, Vice Chairman
Helen C. Dix, Clerk
Victor Baillargeon
Evelyn H. Zarnowski

Town Manager:

Thomas F. Powers III (resigned 11/23/87)
George N. Olson (app't. 11/23/87)

Town Clerk:

Linda Hartson

Treasurer:

Donald R. Brabant

Tax Collector:

George N. Olson (appointed)

Police Chief:

Frank Caracciolo

Director of Public Works:

Keith Noyes

Fire Chief:

William H. Pepler, Jr.

Recreation & Parks Director:

Douglas E. Dicey

Building Inspector:

E. Melvin Bowley

Assessor:

John DeVittori

Planning Director:

Robert J. Rodgers

Animal Control Officer:

David Nelson

Welfare/Mediation Director:

Maureen Barrows

Health Officer:

J. Harold E. Carbonneau, Jr.

Justice of District Court:

Edward A. Gage

Clerk of District Court:

Carol Taylor-Wright

Civil Defense Director:

George N. Olson

Planning Board Chairman:

Paul Binette

Board of Adjustment Chairman:

Robert Deschaies

Visiting Nurse Association:

Janice B. Oberacker, Exec. Director

Historic District Commission:

Joseph Sibiga,

Conservation Commission:

Joanna Pellerin, Chairman

Trustees of Trust Fund:

Margaret Duhamel
Barbara Haley
Robert Stockbridge

Trustees of Robinson Fund:

Sheldon L. Towle
Elvira B. Collishaw
Irving R. Brewster
Olive Tardiff
Rebecca Johnson
Kenneth Haley
Peter A. Smith

Supervisors of Checklist:

Wayne Raymond, Chairman.
Theophelia Bruce (Robert Bruce's term)
Barbara Blenk (Marianne Sewell's term)

Old Home Day Committee:

Jonathan Ring, Chairman

Trustees of Swasey Parkway:

Douglas E. Dicey
Wayne Raymond
William Toland

Librarian:

Pamela Gjetton

Library Trustees:

Richard Niebling, Chairman
Andrew Carnegie
Jonathan Leavitt
Julia Schultz
Thomas Thornton
Diane Kollmorgan
Betsey MacDonald
Sally Winchenbach
Zandra Daniell

Weighers:

George Wool
William Bernier
Bruno Kucharski

Measurers of Wood & Bark:

Octave Carbonneau

Fence Viewers:

Alexander J. Bernier

Budget Recommendations Committee:

Edward Elcik, Chairman
Sherman E. Chester
Robert Stewart
Helen C. Dix
Victor Baillargeon
Evelyn H. Zarnowski
Donald Brabant
George Olson
John Sinclair
Joseph Sibiga
James Griswold
Alma Hall
Benjamin Dagostino
Constance Cochrane
E. Arthur Gilcreast
Philip Kubiak
George Sr. Amour
Robert Rowe

WARRANT 1988

State of New Hampshire

To the inhabitants of the Town of Exeter, in the County of Rockingham, in said state, qualified to vote in town affairs: You are hereby notified to meet at the Town Hall in said Exeter, on Tuesday, the eighth day of March next, at eight o'clock in the forenoon, to choose all necessary Town Officers for the ensuing year, by official ballot, and to take other action required to be inserted on said official ballot; the polls to open at eight o'clock in the forenoon and to close not earlier than eight o'clock in the evening, and thereafter to reconvene at the Exeter High School gymnasium on Monday, March 14, 1988 at seven o'clock in the afternoon, for the purpose of acting on all other matters to come before the meeting.

ARTICLE 1

To choose by ballot and plurality vote one (1) selectmen for the term of three (3) years.

ARTICLE 2

To choose by ballot and plurality vote three (3) members of the Library Committee for the term of three (3) years.

ARTICLE 3

To choose by ballot and plurality vote one (1) Trustee of the Trust Funds for the term of three (3) years.

ARTICLE 4

To choose by ballot and plurality vote one (1) Trustee of the Robinson Fund for the term of seven (7) years.

ARTICLE 5

To choose by ballot and plurality vote one (1) Trustee of the Swasey Parkway for the term of three (3) years.

ARTICLE 6

To choose by ballot and plurality vote one (1) Supervisor of the Checklist for the term of six (6) years.

ARTICLE 7

To choose by ballot and plurality vote one (1) Town Moderator for a term of two (2) years.

ARTICLE 8

To choose by ballot and plurality vote two (2) School Board Members for a term of three (3) years.

ARTICLE 9 - Zoning Amendment # I

Are you in favor of the adoption of Amendment # 1 to the Zoning Ordinance as proposed by the Planning Board for the Town Zoning Ordinance as follows?

To amend the Ordinance by creating an additional overlay district "A" - "Aquifer Protection Overlay District", with its attendant rules and regulations, as posted herewith; and amend the Zoning Map of the Town of Exeter by delineating the known boundaries of existing and gravel aquifers, as shown on the map posted herewith:

PART I ADMINISTRATION — Purpose & General Regulations

A. Administration: The provisions of the Aquifer Protection District shall be administered by the Planning Board. All development proposals, other than single-

family residential construction not involving the subdivision of land, shall be subject to subdivision and/or site plan review and approval in accordance with Planning Board rules and regulations. Such review and approval shall precede the issuance of any building permit by the Town.

B. Purpose: The Aquifer Protection overlay district (A) is designed to protect, preserve and maintain potential ground water supplies and related ground water recharge areas within a known aquifer identified by the Town. The objectives of the district are:

1. to protect the public health and general welfare;
2. to promote future growth and development, in accordance # with the Master Plan, by ensuring the future availability of public and private water supplies;
3. to encourage uses that can appropriately and safely be located in the aquifer recharge areas;
4. to control development and land-use practices that may detrimentally affect the quality of the groundwater contained in the aquifer by directly contributing to pollution or by increasing the long-term susceptibility of the aquifer to potential pollutants;
5. to ensure that any proposed use will not cause a significant reduction in the long-term volume of water contained in the aquifer or in the storage capacity of the aquifer;
6. to ensure against discharge of waste water on site other than that typically discharged by domestic waste water disposal systems, and against on-site storage or disposal of toxic or hazardous wastes as herein defined.

C. General Regulations:

1. District Boundaries:

a. The Aquifer Protection overlay district is defined as the area(s) delineated and labelled "Aquifer Protection Overlay District" (A) on the official zoning map of the Town of Exeter.

b. For the purposes of this ordinance, the primary recharge area for an identified aquifer is considered to occupy the same area as that aquifer.

c. Appeals: Where the bounds of the identified aquifer or recharge area, as delineated, are in doubt or in dispute, any landowner aggrieved by such delineation may appeal the boundary location to the Planning Board.

Upon receipt of such appeal, the Planning Board shall suspend further action on development plans related to the area under appeal and shall engage, at said landowner's expense, a qualified hydrogeologist to prepare a report determining the proper location and extent of the aquifer and recharge area relative to the property in question. The aquifer delineation shall be modified by such determination subject to review and approval by the Planning Board.

2. Design and Operations Guidelines: Where applicable, the following design and operation guidelines shall be observed within the Aquifer Protection District:

- a. Safeguards. Provision shall be made to protect

against toxic or hazardous materials discharge or loss resulting from corrosion, accidental damage, spillage, or vandalism through measures such as, but not limited to: spill control provisions in the vicinity of chemical or fuel delivery points; secured storage areas for toxic or hazardous materials; and indoor storage provisions for corrodable or dissolvable materials. All fuel storage shall comply with NH Administrative Rule W.S. 411, notwithstanding exemptions provided therein. For operations which allow the evaporation of toxic or hazardous materials into the interiors of any structures, a closed vapor recover system shall be provided for each such structure to prevent discharge of condensate into the groundwater.

b. Location. Where the premises are partially outside of the Aquifer Protection Overlay Zone, potential pollution sources such as on-site waste disposal systems shall be located outside the Zone to the extent feasible.

c. Drainage. All runoff from impervious surfaces shall be recharged on the site, and diverted toward areas covered with vegetation for surface infiltration to the extent possible. Dry wells shall be used only where other methods are not feasible, and shall be preceded by oil, grease, and sediment traps to facilitate removal of contaminants.

3. Use Regulations:

a. Minimum Lot Coverage: Within the Aquifer Protection District (A), no more than ten percent (10%) of a single lot, may be rendered impervious to groundwater infiltration.

b. Hydrogeologic Study:

1. Site Plan. For Multi-family, commercial, or industrial development proposals within, or partially within, the Aquifer Protection District (A), a hydrogeologic study shall be performed by a registered hydrologist. This study shall evaluate the development's impacts to groundwater within both the parcel to be developed and the surrounding land. The groundwater quality beyond the property lines of said site shall not be degraded by polluting substances such as nitrates, phosphates, bacteria, etc. Larger lots may be required based on findings of said study.

2. Subdivision: For single-family subdivision proposals of four (4) lots or greater, within the Aquifer Protection District (A), a hydrogeologic study shall be performed by a registered hydrologist.

For subdivisions of three (3) lots or less, the Planning Board will determine, on a case-to-case basis, the need for a hydrogeologic study. Particularly sensitive sites may include areas that have septic systems in close proximity to wells, or may contain excessively drained soils or steep slopes.

Maximum Lot Coverage: Within the Aquifer Protection District (A), no more than ten percent (10%) of a single lot, may be rendered impervious to groundwater infiltration.

d. Septic System Design and Installation. In addition

to meeting all local and state septic system sighting requirements, all new on-lot waste water disposal systems installed in the (A) district shall be designed by Sanitary Engineer licensed in New Hampshire. These systems shall be installed under the supervision of said engineer who shall perform a basal area inspection, in person, as part of said supervision.

A designated agent of the Town shall inspect the installation of each new system prior to covering, and shall certify that the system has been installed as designed.

Septic systems are to be constructed in accordance with the most recent edition of the "Guide for the Design, Operation and Maintenance of Small Sewage Disposal Systems" as published by the New Hampshire Water Supply and Pollution Control Division.

However, the following more stringent requirements shall apply to all septic system construction:

1. At least 24 inches (rather than 6 inches) of natural permeable soil above the seasonal high water table.

2. Four feet (rather than three feet) of natural soil above bedrock.

3. Standards for fill material: Fill materials consisting of organic soils or other organic materials such as tree stumps, sawdust, wood chips and bark, even with a soil matrix, should not be used.

The in-place fill should have less than 15% organic soil by volume.

The in-place fill should not contain more than 25% by volume of cobbles (6 inch diameter).

The in-place fill should not have more than 15% by weight of clay size (0.002m and smaller) particles.

The fill should be essentially homogeneous. If bedding planes and other discontinuities are present, detailed analysis is necessary.

e. Prohibited Uses: The following uses are prohibited in the Aquifer Protection Zone:

1. Disposal of solid waste.

2. Storage and disposal of hazardous waste.

3. Disposal of liquid or leachable wastes except that from one- or two-family residential subsurface disposal systems, or as otherwise permitted as a conditional use.

4. Industrial uses which discharge contact type process waters on-site. Non-contact cooling water is permitted.

5. Outdoor unenclosed storage or use of road salt or other de-icing chemicals, except by duly authorized municipal employees on municipally maintained roads in the performance of their duties.

6. Dumping of snow containing de-icing chemicals brought from outside the district.

7. Animal feedlots.

8. Automotive service and repair shops, junk and salvage yards.

9. All on-site handling, disposal, storage, processing or recycling of hazardous or toxic materials.

10. Sand and gravel excavation and other mining within eight (8) vertical feet of the seasonal high water table.

11. Any use or activity that, in the opinion of the Zoning Board of Adjustment or its agent, is detrimental or more so than the above uses.

PART II DEFINITIONS

A. Animal Feedlot: Any animal feedlot shall be considered one or which more than five (5) animals, other than house pets, are raised simultaneously.

B. Aquifer: For the purpose of this Ordinance, aquifer means a geologic formation, group of formations, or part of a formation that is capable of yielding quantities of groundwater usable for municipal or private water supplies. C. Groundwater: All the water below the land surface in the zone of saturation or in rock fractures capable of yielding water to a well.

D. Groundwater Recharge: The infiltration of precipitation through surface soil materials into groundwater. Recharge may also occur from surface waters, including lakes, streams and wetlands.

E. Leachable Wastes: Waste materials, including solid wastes, sludge, and agricultural wastes that are capable of releasing contaminants to the surrounding environment.

F. Mining of Land: The removal of geologic materials such as topsoil, sand and gravel, metallic ores, or bedrock to be brushed or used as building stone.

G. Recharge Area: The land surface area from which groundwater recharge occurs.

H. Solid Waste: Any discarded or abandoned materials including refuse, putrescible materials, septage, or sludge, as defined by New Hampshire Solid Waste Rules He-P 1901.03. Solid waste includes solid, liquid, semi-solid, or contain gaseous waste materials resulting from residential, industrial, commercial, mining, and agricultural operations and from community activities.

I. Toxic or Hazardous Materials: Any substance or

mixture of such physical, chemical, or infectious characteristics as to pose a significant, actual or potential hazard to water supplies, or other hazard to human health, if such substance or mixture were discharged to land or waters of this Town. Toxic or hazardous materials include, without limitation, volatile organic chemicals, petroleum products, heavy metals, radioactive or infectious wastes, acids and alkalis, and include products such as pesticides, herbicides, solvents and thinners; and such other substances as defined in New Hampshire Water Supply and Pollution Control Rules, Section Ws 410.04 (1), in the New Hampshire

Solid Rules He-P 1901.03 (v), and in the Code of Federal Regulations 40 CFR 261, as examples. Wastes generated by commercial activities such as, but not limited to, the following, are presumed to be toxic or hazardous, unless and except to the extent that anyone engaging in such an activity can demonstrate the contrary to the satisfaction of the Planning Board:

- Airplane, boat and motor vehicle service and repair;
- Chemical and bacteriological laboratory operation;
- Dry cleaning;
- Electronic circuit manufacturing;
- Metal plating, finishing and polishing;
- Motor and machinery service and assembly;
- Painting, wood preserving and furniture stripping;
- Pesticide and herbicide application;
- Photographic processing
- Printing

PART III - ADDITIONAL INFORMATION AND REGULATIONS

- A. Landscaping, walls & screening
- B. Off-Street Parking.
- C. Signs.
- D. All underlying zoning district classifications.

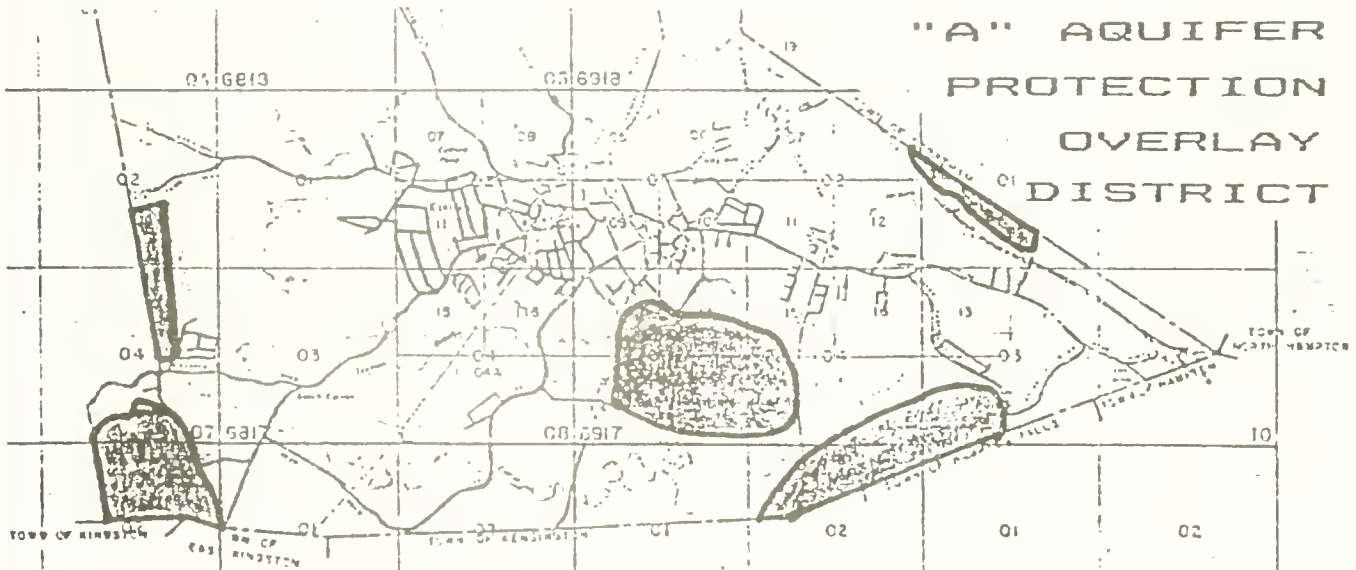

ARTICLE 10 - Zoning Amendment # 2

Are you in favor of the adoption of Amendment # 2 as proposed by the Planning Board for the Town Zoning Ordinance as follows? Amend the Zoning Ordinance by combining three existing zoning districts; Land Conservation District, Flood Hazard District, and Wetland Conservation District, to form one - Conservation.

Overlay District, for the purposes of codification and administration. No change to the current regulations shall occur.

ARTICLE 11 - Zoning Amendment # 3

Are you in favor of the adoption of Amendment # 3 as proposed by the Planning Board for the Town Zoning Ordinance as follows? Amend the Zoning Ordinance by deleting, in their entirety, all regulations pertaining to signs in all sections of the Ordinance and adopting in their place, the revised Sign Ordinance as posted herewith, and making appropriate notations in each district to consult this new ordinance.

REVISION OF SIGN SECTION

PART I

A. Purpose

The sign regulations section is designed to provide standards for the installation of signs so as to promote the general welfare of the community. This is accomplished by encouraging the creation of an aesthetic appearance along street frontages through the use of attractive signing. The sign regulations as set forth in this section are designed to be both logical and equitable for the various uses and identification needs. These sign standards and regulations help to effectuate an aesthetic and functional street environment.

B. Definitions

1. Sign: any device providing identification, advertising or directional information for a specific business, service, product, person, organization, place or building. Included in this definition as signs are graphic devices such as logos, attention attracting media such as banners or logo sculpture, and obtrusive colored fascia or architectural elements.

2. Advertising Sign: a sign which includes any copy and/or graphics relating to any service, product, person, business, place, activity or organization in addition to simple identification, excluding directional information.

3. Directional Sign: a sign that does not contain either identification or advertising copy, but includes pertinent information including assisting in the flow of traffic.



4. Directory Sign: a sign listing the names and/or uses, and/or locations of the various business or activities

within a building, or a multi-tenant development, not for the purpose of advertising products, goods or services to the attention of vehicular traffic.

5. Fascia Sign: a sign which is permanently affixed to the horizontal piece covering the joint between the top of a wall and the projecting eaves of the roof.

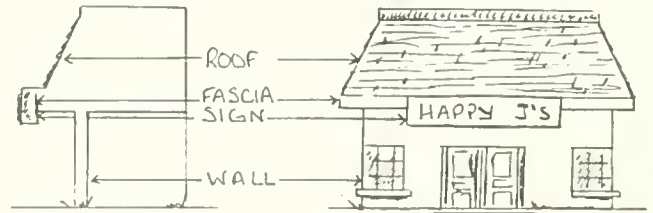

6. Free-standing Sign: an identification sign which is erected or mounted upon its own self-supporting permanent structure, detached from the supporting elements of the main building which it identifies. Such signs shall have a maximum height of ten (10) feet and a maximum area of twenty-four (24) square feet, or as hereinafter provided.

7. Identification Sign: a sign that includes, as copy, only the name of the business, place, organization, building or person it identifies.

8. Illuminated Sign: a sign whose surface is lighted internally or externally and which identifies, advertises, or attracts attention to a use or activity on the premises.

9. Mansard and Parapet Signs: a sign permanently affixed to a wall or surface designed to protect the edge of a roof, constructed no more than 20 degrees from vertical.

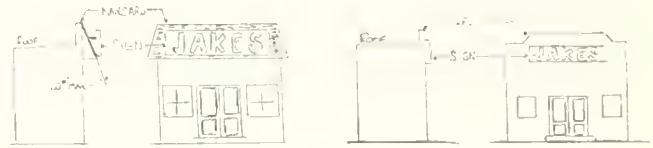

10. Menu Board: a permanently mounted sign displaying the bill of fare of a drive-in or drive-thru restaurant.

11. Price Sign: a permanently mounted sign displaying the retailing cost of gasoline on the premises of a service station.

12. Sandwich Signs: any sign which is not permanently affixed to any structure on the site or permanently ground mounted; any portable sign.

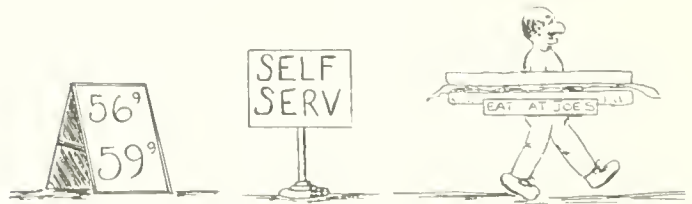

13. Wall-mounted Sign: an identification or advertising sign which is fastened to any vertical portion of the main building which it identifies, or advertises.

C. GENERAL REGULATIONS

1. Sign Area shall be measured as follows:

a. Sign copy mounted or painted on a background panel or area distinctively painted, textured or constructed as a background for the sign copy:

Sign area is measured as that area contained within the outside dimensions of the background panel or surface.



b. Sign copy mounted as individual letters and/or graphics against a wall or fascia of a building or other structure that has not been painted, textured or otherwise altered to provide a distinctive background for the sign copy:

Sign area is measured as the area enclosed by the smallest single rectangle that will enclose all sign copy.

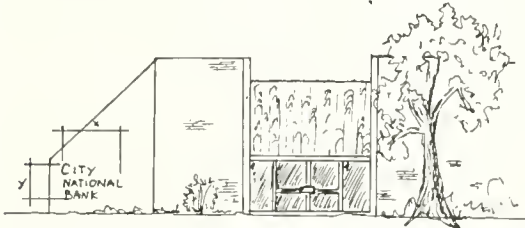

c. Sign copy mounted or painted on an illuminated sign or illuminated architectural element of a building:

The entire illuminated surface or illuminated architectural element which contains sign copy, will be counted as sign area.

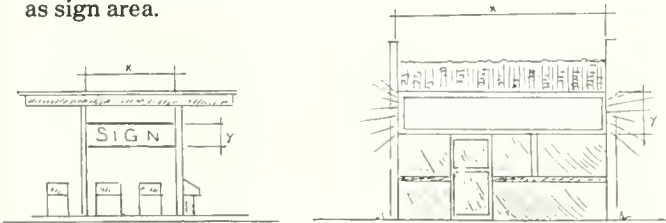

d. Number of Sign Faces

One — area of the single face only.

Two — if the interior angle between the two sign faces is 45 or less, the area will be the area of one face only; if the angle between the two sign faces is greater than 45 the sign area will be the sum of the areas of the two faces.



Three or more — the sign area will be the sum of the areas of the three or more faces.

Spherical, Free Form, Sculptural, Other Non-Planar Signs - sign area will be the sum of the areas of the four vertical sides of the smallest polyhedron that will encompass the sign structure.

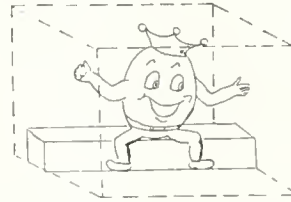

e. Sign area will include the areas of all permitted signs, except non-residential district directional signs assisting in the flow of traffic, street addresses, or signs necessary for safety (e.g., "STOP ENGINE" "NO SMOKING" that do not exceed two square feet in area.

f. For a sign having more than one component (e.g., a service station identification/price sign combination mounted on the same surface) the sign area will be the area of the smallest rectangle that will encompass the several components of the sign.

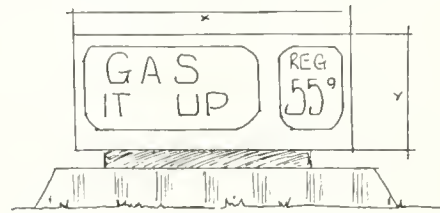

2. Sign Height shall be measured as follows:

a. Free-standing Sign: height shall be the distance from the top of the sign structure to the top of the curb or crown of roadway where no curb exists. The height of any monument base or other structure erected to support or ornament the sign shall be measured as part of the sign height.

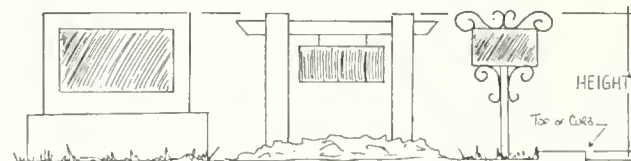

b. Wall or Fascia Mounted Signs: height shall be the distance from the top of the sign structure to the top of the curb or crown of road where no curb exists.

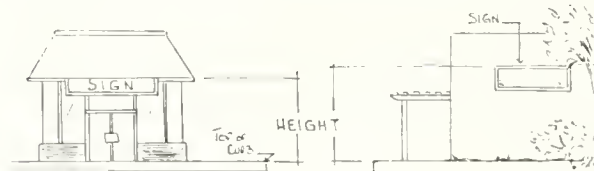

3. Signs not specifically authorized are prohibited, including but not limited to the following.

a. Political signs in public property or public right-of-way.

b. Sandwich signs except as otherwise provided (see Temporary Signs).

c. Signs mounted, attached or painted on trailers, boats, or motor vehicles when used as additional advertising signs on or near the premises.

d. Roof-mounted signs, or signs that project above the highest point of the roofline, parapet, or fascia of the building.

e. Any sign emitting sound.

f. Any sign with intermittent or flashing illumination, animated or moving signs.

g. Awning signs except as otherwise provided for non-residential uses.

h. Flag mounted signs; or signs that project from the roof or wall of a building perpendicular to a wall surface except as otherwise provided for non-residential uses.

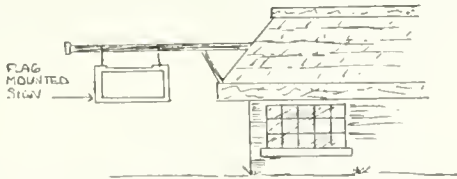

4. Whenever the name of a business changes, the signs on the premises shall be modified to bring them into conformance with these regulations, even though the intended change is a change of sign copy only. This regulation shall not apply to directory signs designed with interchangeable letters or panels.

5. Non-conforming free-standing signs, sign structures, poles and other related equipment that has been abandoned or not in use for more than one (1) year shall be removed.

6. The source of a sign's illumination shall not be visible from any adjacent residential areas or streets.

7. No sign shall be erected or placed within any traffic median or any public sidewalk or bicycle path. The Town employees may remove any sign located in these areas.

8. When any window sign or signs are placed so as to attract the attention of persons outside the building where such signs are displayed, the total area of all such window signs shall not exceed (25%) of the total area of the window in which such sign is placed.

PART II

Signs permitted for residential uses in all zoning districts in accordance with the following:

A. One and Two Family Dwellings

1. Identification Signs: a sign not exceeding one (1) square foot in area, giving the name only of the land or building on which displayed, or of the owner or leasee thereof.

2. Temporary Signs: see Part IV.

3. Permanent Subdivision Identification Signs: for re-

corded subdivisions in accordance with the following:

a. Maximum area of such sign to be twenty-four (24) square feet with a maximum height of ten (10) feet.

b. Such signs to be monument type; i.e., individually mounted letters on a free standing wall.

c. Final location of such signs to be approved by the Town Planning Department.

d. Such signs shall be located in a landscaped area of at least two (2) square feet per each one (1) square foot of sign area.

4. Directional Signs: not to exceed two (2) square feet in area or three (3) feet in height.

B. Multi-Family Dwellings

1. All signs permitted in Part II.A One and Two Family Dwellings, above.

2. Identification signs for apartments and condominium complexes and such uses as follows:

a. One free-standing sign, not exceeding twenty-four (24) square feet in area. Such sign shall not exceed ten (10) feet in width or ten (10) feet in height. Such sign must be located at least five (5) feet from any property line.

b. One wall mounted sign, not exceeding six (6) square feet in area. Height of such sign shall not exceed ten (10) feet.

C. Mobile Home and Trailer Parks

1. All signs permitted in Part II.A One and Two Family Dwellings, above.

2. One (1) identification sign for each entrance to the park, not to exceed a total of four (4) such signs. Each sign shall not exceed twenty-four (24) square feet in area, ten (10) feet in height, nor ten (10) feet in width.

PART III

Signs permitted for non-residential uses in the following districts:

A. RU, R1, R2, R3, R4, R5, M, MS

1. All signs permitted in Part II.A One and Two Family Dwellings.

2. Civic organization such as the Kiwanis, Rotary, Jaycees, etc., may be identified on group display structures in accordance with the following standards:

a. Such structures shall be on arterial streets and in commercial or industrial districts and within 1/4 mile of the Town limits of Exeter.

b. Structures shall not be over ten (10) feet in height or an area in excess of sixty (60) square feet.

c. The signs shall not be illuminated.

d. Each civic organization shall be limited to a maximum area of two (2) square feet.

e. Churches shall not be included in the above.

f. Exact location and design of the sign structure shall require approval of the Planning Board.

3. Identification signs displaying only the name of the building or tenant business with a total maximum sign area not exceeding twenty-four (24) square feet. Such signs may be wall-mounted with a maximum height of ten (10) feet, and/or, such signs may be free-standing according to the following.

a. One (1) free-standing identification sign shall be permitted with a maximum height of ten (10) feet. A second free-standing sign shall be permitted for a lot whose front property line measures greater than eighty (80) lineal feet. Where the free-standing signs are permitted, they shall be located at least sixty (60) feet apart.

b. Free-standing identification signs shall be located at least five (5) feet from any property line.

c. A landscaped area shall be provided on-site, at the street frontage at the base of the free-standing sign, with said landscaped area to have a minimum area of four (4) square feet for each one (1) square foot of sign area.

4. In addition to the above, each tenant may be allowed three (3) square feet of non-illuminated sign area, identifying his business to be located on the wall adjacent to the entry of the tenants business.

5. In addition to the above, a directory with a maximum area of six (6) square feet and a maximum height of ten (10) feet may be permitted behind the required front yard setback.

B. C1, C2, C3, I, I3, WC, PP

1. All signs permitted in Part II.A One and Two Family Dwellings.

2. Civic organization identifications signs same as Part III.A.2.

3. Business signs shall be in accordance with the following regulations:

a. The total aggregate area of one (1) face of all signs on the premises pertaining to any one (1) business shall not exceed fifty (50) square feet. However, if the portion of the building adjacent to its lot's street property line measures more than fifty (50) feet then the aggregate area of one face of all such signs on the premises may be increased in area to the rate of one (1) square foot of sign area for each foot of building frontage in excess of fifty (50) lineal feet; but the total aggregate area of one face of all such signs on the premises shall not exceed 100 square feet for each business. For corner buildings only the main entrance frontage shall be so measured.

b. Free-standing identification signs shall be counted as a portion of the total aggregate sign area of the premises and shall be restricted to the following:

1. One (1) free-standing identification sign for each street upon which the lot has frontage.

2. Such signs shall have a maximum area of twenty-four (24) square feet.

3. Such signs shall not be closer than thirty (30) feet to any residential district.

4. A landscaped area shall be provided on site, at the street frontage, at the base of the free-standing sign, with said landscaped area to have a minimum area of four (4) square feet for each one (1) square foot of sign area.

c. For building complexes or centers, the regulations listed below in Part III.C.2 shall apply and preclude those listed heretofore. For purposes of this section a building complex or center shall mean any number of businesses greater than one which buildings share the same site,

using common points of ingress and egress to and from the site.

4. Price signs, for service stations only, in accordance with the following:

a. Maximum area shall not exceed twelve (12) square feet each and shall be counted in the total aggregate sign area of the premises as permitted above.

b. Maximum height shall not exceed ten (10) feet.

c. One (1) free-standing price sign per each street frontage on which the service station has frontage.

d. A landscaped area shall be provided, on site at the street frontage, at the base of the free-standing sign, with said landscaped area of four (4) square feet for each one (1) square foot of sign area.

e. The maximum sign area for free-standing signs per street frontage shall not exceed twenty-four (24) square feet including all identification and price signs.

5. Menu boards, for drive-in or drive-thru restaurants, in accordance with the following:

a. One (1) free-standing or wall mounted menu board per business and shall be located not less than forty-five (45) feet from the street property line.

b. Maximum area shall not exceed twelve (12) square feet and shall be counted in the total aggregate sign area of the premises.

c. Maximum sign height shall not exceed ten (10) feet for free-standing menu signs.

d. A landscaped area shall be provided, at the base of the free-standing sign with said landscaped area of four (4) square feet for each square foot of sign area.

6. In addition to the above, the following signs may be permitted for non-residential uses.

a. Awning signs, with the following requirements may be permitted on tenant leased areas.

1. Business name and building address numerals only to be allowed on the vertical portion of the awning with a maximum copy height of ten (10) inches.

2. Logos may be permitted on the diagonal portion of the awning.

3. Total area of logo or awning sign not to exceed 25% of allowed sign area and to be deducted from that area.

4. Awnings and signs to be displayed on tenants frontage or leased area only.

5. Flashing or intermittent illumination of awnings is not allowed.

b. Flag-mounted signs, with the following requirements, may be permitted on individual tenants' leased areas only. Maximum area of six (6) square feet, from allowed sign area.

2. Height to be eight (8) feet minimum to the bottom of the sign and fifteen (15) feet maximum to the top of the sign centrally located on the tenants leased area.

3. Signs to be wall mounted and non-illuminated.

C. Building complexes and centers with any number of businesses greater than one (1) which buildings share the same site, using common points of ingress and egress to and from the site.

1. All signs permitted in Part II.A and Part III.A.2 and Part III.B.6.a.

2. Business signs shall be in accordance with the following regulations:

a. The total aggregate area of one (1) face of all signs on the premises pertaining to any one business shall not exceed forty (40) square feet. However, if the portion of the building adjacent to its lots' street property line measures more than forty (40) feet, then the total aggregate area of one face of all such signs on the premises may be increased in area at the rate of one (1) square foot of sign area for each foot of building frontage in excess of forty (40) lineal feet; but the total aggregate area of one face of all such signs on the premises shall not exceed eighty (80) square feet for each business. For corner buildings, only the main entrance frontage shall be so measured.

b. One (1) free-standing identification sign per street frontage of the entire site is permitted in accordance with the following:

1. Such signs shall identify the center only, and shall not be counted in the total aggregate sign area for individual business identification.

2. Maximum area of twenty-four (24) square feet per sign.

3. A free-standing sign identifying an individual business rather than the center shall be obtained only by the approval of the Planning Board. Such sign shall be limited to twenty-four (24) square feet and shall be counted as a portion of the total aggregate sign area allowed for the business.

4. A landscaped area shall be provided on-site at the street frontage at the base of the free-standing sign, with said landscaped area of four (4) square feet for each one (1) square foot of sign area.

c. All wall or fascia-mounted signs for individual businesses shall be uniform in terms of colors, shapes, and maximum vertical dimension with all other such signs in the center. A proposal for signing for the entire center shall be submitted and approved prior to the issuance of any sign permit.

3. Service station price signs shall be as specified in Part III.B.4.

4. Menu boards shall be as specified in Part III.B.5.

PART IV

Temporary Signs: the following signs shall be permitted in all zoning districts according to the following regulations.

A. Sale, Lease or Rent Signs: non-illuminated and not exceeding six (6) square feet in aggregate area and eight (8) feet in maximum height pertaining only to the land or building upon which displayed.

B. Subdivision Advertising Signs: to be located on the site or within a 3/4 mile radius of the recorded subdivision and in accordance with the following.

1. One (1) sign per arterial street or major entry.

2. Maximum sum of all such signs to total one hundred

sixty (160) square feet.

3. Maximum height above grade level shall be eighteen (18) feet for all such signs.

4. Such signs may be illuminated only by non-flashing lights and so shielded that only the face of the sign is illuminated.

5. Such signs may be maintained for a period of two (2) years, or until all the lots in the subdivision are sold, whichever occurs first.

6. Such signs may not be located within one hundred (100) feet of any existing residential structure.

7. All off-site subdivision signs must be approved by the Planning Board.

C. Future Development Signs: signs announcing the proposed development of property prior to issuance of a building permit for the purpose of displaying the name of the project, contractors, architect, and any additional information pertaining to the site on which the signs are located are allowed in accordance with the following.

1. Maximum sign area shall not exceed twenty-four (24) square a development and must be removed upon issuance of a certificate of occupancy.

2. Prior to obtaining building permits for a proposed development a sign permit must be obtained from the Town of Exeter Planning Department for all development signs located on the site.

D. Banners, Pennants, and Displays: shall be allowed on a one time basis for a maximum of fourteen (14) consecutive days during the grand opening of a business. A permit shall be obtained prior to the installation of any banners, pennants, or displays.

E. Open House Directional Signs: temporary sign used to direct traffic to a home for sale.

1. There shall be a maximum of four (4) such signs for each house for sale.

2. These signs may be a maximum of four (4) square feet and three (3) feet in height and shall be portable.

3. These signs may be double-faced.

4. These signs shall not be illuminated.

5. These signs may be used only when a sales person is on duty at the home for sale and in no event may be left overnight.

6. No such sign may be positioned so as to create a traffic hazard as determined by Town staff.

7. No such sign may be placed in a traffic median or on a public sidewalk or bicycle path.

F. Home, Religious Organizations, or Non-Profit Service Organization Boutique Directional Signs: temporary signs used to direct traffic to a boutique.

1. Maximum of four (4) such signs per boutique.

2. Each sign shall not exceed four (4) square feet in area.

3. These signs may be double-faced and shall not be illuminated.

4. These signs may be used only when the boutique is actually open for business and in no event shall be left standing overnight.

5. The operator of the boutique shall provide the Town with the specific location where each sign shall be displayed.

6. No such sign shall be placed so as to create a traffic hazard as determined by Town staff.

7. No such sign shall be placed in a traffic median or on a public sidewalk or bicycle path.

G. Flags: State, United States, and Corporate flags for registered corporations or flags of foreign nations.

1. Only one of each type of flag mentioned above with a maximum of three (3) flags on any one site or structure shall be allowed.

2. Any flag flown in conjunction with the United States and/or State of New Hampshire flag must be flown beneath them and must not exceed them in size.

3. The maximum size of any corporate flag shall not exceed fifteen (15) square feet, no one dimension to exceed six (6) feet in any direction.

4. Flags shall not include any advertising copy.

5. A permit is required to display any corporate flag.

6. Corporate flags shall be permitted in the I, I3, and PP districts only.

PART V HISTORIC OVERLAY DISTRICTS

In addition to the preceding regulations, properties within the boundaries of the HISTORIC DISTRICTS, as defined on the official zoning map for the Town of Exeter, must comply with the following regulations and receive approval from the HISTORIC DISTRICT COMMISSION. Exeter Historic Districts

Sign Ordinance - Commercial District: The goals and standards of the Exeter Historic District Commission in reviewing and approving applications, as well as considering requests for exceptions in special cases shall be:

1. To insure that the visual impact of all signs shall be consistent with the historical and architectural qualities of the Historic District as a whole.

2. To preserve to the extent practicable, the period architectural details of the facades of the buildings in the Historic District.

3. To promote the general visual attractiveness of the Historic District.

4. All other goals and standards consistent with Revised Statutes Annotated Section 31:89-f.

I. Sign Application Procedures:

1.1 All signs erected within the Historic District shall require an approved application from the Historic District Commission. Applications must be presented by the building owner or his agent. Applicants are urged to consult the Historic District Commission guidelines booklet for definitions of terms and helpful suggestions.

(Only one face of a two-sided sign shall be used in computing sign area.)

II. Size

2.1 Total signage shall be limited proportionate to the length of street frontage (per Table A).

2.2 Signs required by Federal and/or State law and Historical Markers will not be considered as part of the total signage.

III. Number of Signs/Business

3.1 Each business shall be permitted one preliminary and one secondary sign per street facade.

3.2 In case of multiple occupancies, the owner of the building is responsible for an overall signage plan. Directory signs shall be designed and constructed with provision to allow for changes of occupancy without reconstruction of the entire sign.

Placement of a Director Sign may be:

3.2.1 Within a hallway;

3.2.2 In case of recessed doorways, directories may be located on a wall of the recess;

3.2.3 A projecting sign may be hung over the entrance, but it is not to exceed sixteen (16) square feet per face.

IV. Trademarks and Product Names shall be discouraged in favor of names of proprietors, business owners or business names. If trademarks and product names are desired, the Historic District Commission shall review them carefully to insure that said signs in design, size, colors, materials and visual impact are consistent with the goals and standards of the Historic District.

V. Location

5.1 A parallel sign can project no more than six inches (6') from the building surface.

5.2 No projecting sign may overhang beyond a line five feet (5') from the building face. The height of such signs shall be according to the individual building, but no less than eight feet (8') for safety.

5.3 Free-standing signs on permanent posts are not allowed in the Commercial Historic District.

5.4 An awning or canopy may not extend over two-thirds of the sidewalk or six feet (6') from the building face, whichever is the lesser. It shall not extend beyond the street light or trees. It is subject to review by the Historic District Commission. Color and style must be appropriate to the building and lettering will be considered part of the total signage.

5.5 Roof signs are prohibited.

5.6 Animated and moving signs are prohibited.

5.7 Permanent window signs may not take up more than ten percent (10%) of the window area.

5.8 Doors leading to multiple occupancies shall have the building name and street number only.

5.9 Each below-street level establishment may have an appropriate sign at its primary entrance.

5.10 Commercial establishments located at above-street levels will be permitted window signs only.

VI. Existing Signs

6.1 Every sign or advertising structure, lawfully in existence at the time of adoption of this ordinance, may continue in existence and maintained, but shall not be replaced, altered or moved unless it be made to comply with the provisions of this ordinance.

VII. Temporary Signs

7.1 Window Signs: These are allowable only as they advertise sales or events for a period of not more than thirty (30) days. They may cover no more than twenty-five percent (25%) of the area of the window in which they appear.

VIII. Materials

8.1 Materials appropriate to the Historic District, such as wood, brass, glass, or wrought iron, will be permitted.

IX. Illumination

9.1 Signs shall be illuminated only by steady, stationary, shielded light sources directed solely on the sign without causing glare for motorists, pedestrians, or neighboring premises.

X. Lettering

10.1 Lettering should be appropriate to the definitions in the guidelines.

XI. Maintenance

11.1 The Historic District Commission has the right to request reasonable maintenance in the Historic District, to be carried out within the calendar year of the request.

XII. Special Cases

12.1 Requests for exceptions for any of the above will be reviewed by the Historic District Commission.

Sign Ordinance - Residential District The goals and standards of the Exeter Historic District Commission in reviewing and approving applications, as well as considering requests for exceptions in special cases under Section XII, shall be:

1. To insure that the visual impact of all signs shall be consistent with the historical and architectural qualities of the Historic District as a whole.

2. To preserve, to the extent practicable, the period architectural details of the facades of the buildings in the Historic District.

3. To promote the general visual attractiveness of the Historic District.

4. All other goals and standards consistent with Revised Statutes Annotated Chapter 31:Section 89-f.

I. Sign Application Procedures

1.1 All signs erected within the Historic District shall require an approved application from the Historic District Commission. Applications must be presented by the building owner or his agent.

1.2 Signs required by Federal and/or State law and Historical Markers will not be considered a part of the total signage.

II. Location

2.1 A parallel sign can project no more than six inches (6') from the building surface.

2.2 No sign may project from the building face for more than three feet (3') or be more than four square feet in size.

2.3 Free-standing signs on permanent posts are not encouraged but area allowed on private land so long as requirements for size, location, materials, lettering and illumination are met, as stated in Sign Ordinance - Commercial District, and Town of Exeter Zoning Ordinance of 1973.

HISTORIC DISTRICTS

TABLE A -- ALLOWABLE SIGN AREA

TO USE THIS CHART: Determine Lineal Frontage of Establishment (top line of chart) Decide on Proposed Sign Type (column at left)

The intersection of the 2 columns shows maximum allowable sign area in square feet.

SIGN TYPE	SIGN LOCATION	LINEAL FRONTAGE (FEET)											
		8	12	16	20	24	28	32	36	40	44	48	52
WALL SIGN - INDEPENDENT	1. Primary	11.5	14	16	18	19.5	21	22.5	24	25	26.5	28	29
	2. Secondary	7	8.5	10	11	12	13	14	15	16	16.5	17	18
WALL SIGN - DIRECT APPLIED	1. Primary	7	8.5	10	11	12	13	14	15	16	16.5	17	18
	2. Secondary	4	5	6	6.5	7.5	8	8.5	9	9.5	10	10.5	11
HANGING SIGN	1. Primary	7	8.5	10	11	12	13	14	15	16	16.5	17	18
	2. Secondary	4	5	6	6.5	7.5	8	8.5	9	9.5	10	10.5	11
BANNER - WALL SIGN	1. Primary	11.5	14	16	18	19.5	21	22.5	24	25	26.5	28	29
	2. Secondary	7	8.5	10	11	12	13	14	15	16	16.5	17	18
BANNER - HANGING	1. Primary	7	8.5	10	11	12	13	14	15	16	16.5	17	18
	2. Secondary	4	5	6	6.5	7.5	8	8.5	9	9.5	10	10.5	11

ALLOWABLE AREA FIGURES SHOWN IN SQUARE FEET

- 1. AREA BASED ON FORMULA -- SIGN AREA = $4\sqrt{\text{Lineal Frontage}}$
- 2. AREA BASED ON FORMULA -- SIGN AREA = $2.5\sqrt{\text{Lineal Frontage}}$
- 3. AREA BASED ON FORMULA -- SIGN AREA = $1.5\sqrt{\text{Lineal Frontage}}$

PART VI

Sign Permits; Fees

A. It shall be unlawful for any person to erect, install, and/or modify any sign within the Town without first applying for and obtaining a sign permit from the Planning Department. 'Modify', as it is used herein shall mean any change in or to an existing sign, its face, copy, colors, and/or supporting structures.

B. It shall be unlawful for any person to erect, install, and/or modify any sign within the Town except in full compliance with the provisions of this ordinance. 'Person', as it is used in this section shall include person, firm, partnership, corporation, or other business association engaged in the business of erecting, installing, and/or modifying signs in exchange for consideration.

C. Failure to conform to the conditions of a sign permit, including an conditions and/or stipulations attached thereto by the Planning Board, Zoning Board of Adjustment, and/or Board of Selectmen shall render such permit void.

D. Fees for sign permits shall be required and payable in such sums as the Board of Selectmen may from time to time establish by resolution.

E. A sign permit does not include electrical work; however, this exemption shall not be deemed to grant authorization for any work to be done in violation of the provisions of any other laws or ordinances.

Fee Schedule

The application fees for sign permits are based on the type of use the sign will be associated with. The prices listed are for each sign, not each use.

Use Application Fee Per Sign

- Residential \$10.00
- Home, Religious, Non-Profit, etc. \$10.00
- Commercial \$25.00
- Industrial \$25.00

NOTE: No pre-existing rights are implied or intended with this schedule.

SIGN PERMIT

NAME OF APPLICANT _____

NAME OF BUSINESS _____

LAND-USE _____ ZONING _____

TYPE OF SIGN _____ SQUARE FOOTAGE OF SIGN _____

SIGN COPY _____

COMMENTS: _____

APPLICABLE REGULATIONS: _____

AUTHORIZED BY: _____

TOWN PLANNER

(DATE)

ARTICLE 12 - Zoning Amendment # 4

Are you in favor of the adoption of Amendment # 4 as proposed by the Planning Board for the Town Zoning

Ordinance as follows?

Amend the Zoning Ordinance by deleting Article "7.20 - Building Code", in its entirety, and adopting "Building Codes" as posted herewith. Said change being an expanded and updated listing of codes currently in use.

BUILDING CODES

PART I: BUILDING CODES

A. The following regulations are hereby made part of this Ordinance. In the event of contradictions between regulations, the regulation imposing the higher standard shall apply.

1. STATE

- a. NH Barrier Free Design Code
- b. NH Energy Code

2. NATIONAL

- a. BOCA Basic National Building Code
- b. BOCA Basic National Plumbing Code
- c. BOCA Basic National Mechanical Code
- d. BOCA Basic National Fire Prevention Code
- e. National Electrical Code
- f. National Fire Prevention Assoc. Codes & Standards
- g. Life Safety Code 101
- h. River & Harbor Act of March 3, 1899
- i. Clean Water Act
- j. Marine Protection, Research & Sanctuary Act of 1978

ARTICLE 13 - Zoning Amendment # 5

Are you in favor of the adoption of Amendment # 5 as proposed by the Planning Board for the Town Zoning Ordinance as follows?

Amend the Zoning Map by altering the boundaries of the area now designated as "I - Industrial" on the south side of Route 101 and west of the intersection of Epping Road and Route 101 as shown on the map posted herewith.

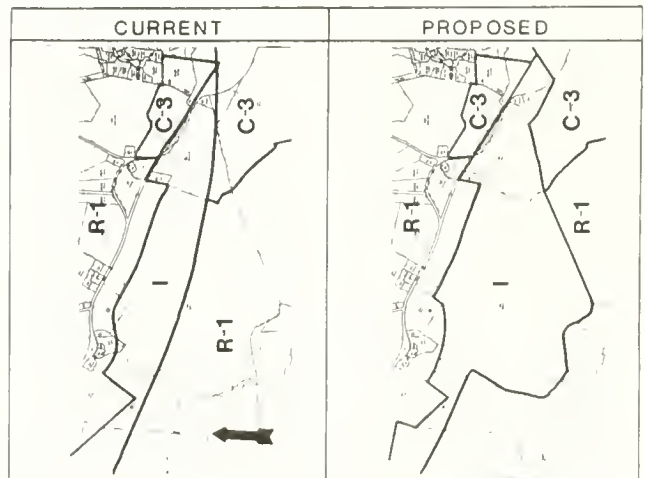

ARTICLE 14 - Amendment # 6

Are you in favor of the adoption of Amendment # 6 as proposed by the Planning Board for the Town Zoning Ordinance as follows?

Amend the Zoning Map by altering the boundaries of the areas now designated as "C-2 Highway Commercial" and "I-3 Epping Road Highway Industrial" on the east side of Epping Road as shown on the map posted herewith.

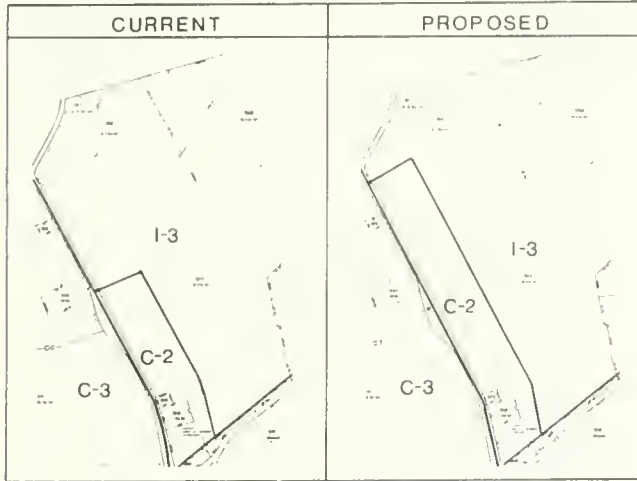

ARTICLE 15 - Amendment # 7

Are you in favor of the adoption of Amendment # 7 as proposed by the Planning Board for the Town Zoning Ordinance as follows:

Amend the Zoning Map by altering the boundaries of the area now designated as "C-1 Central Area Commercial" so as to incorporate the area north of River Street and northwest of South Street as shown on the map posted herewith.

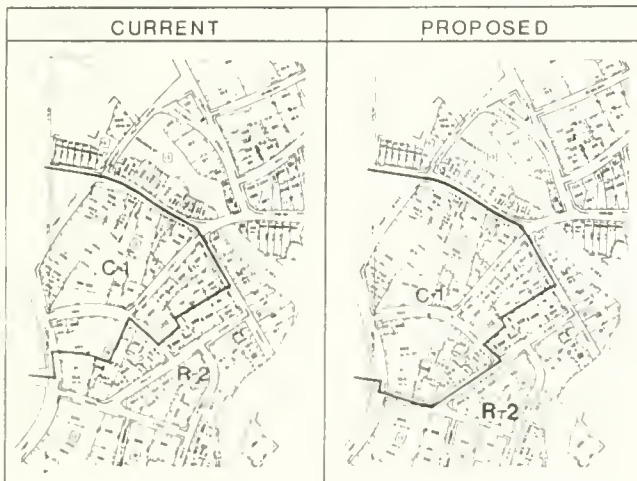

ARTICLE 16 - Zoning Amendment # 8

Are you in favor of the adoption of Amendment # 8, as

proposed by the Planning Board for the Town Zoning Ordinance, as follows?

Amend the Zoning Map by altering the boundaries of the area designated as "R-2 Single Family Residential" east of Hampton Falls Road and south of Hampton Road as shown on the map posted herewith.

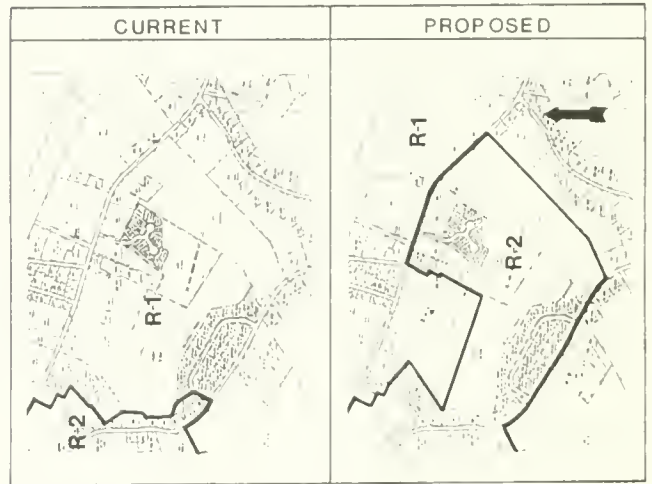

ARTICLE 17 - Amendment # 9

Are you in favor of the adoption of Amendment # 9, as proposed by the Planning Board for the Town Zoning Ordinance, as follows?

Amend the Zoning Map by changing the area now designated as "Industrial" east of Charter Street and south of Front Street to "R-5 Elderly/Multifamily" as shown on the map posted herewith.

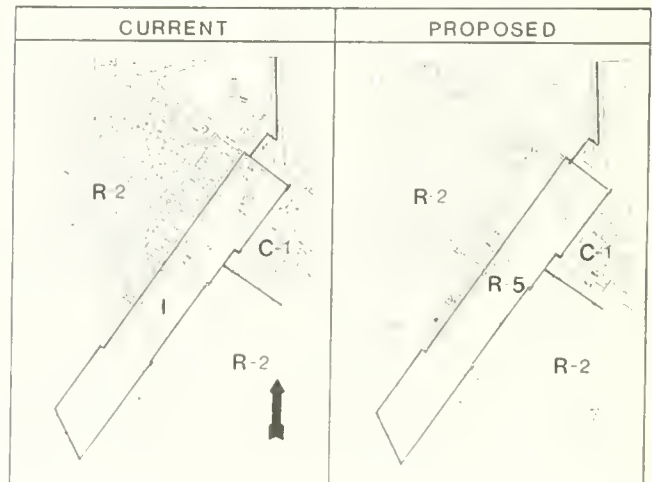

ARTICLE 18 - Amendment # 10

Are you in favor of the adoption of Zoning Amendment # 10 as proposed by the Planning Board of the Town Zoning Ordinance as follows?

Amend the Zoning Map by altering the boundaries of all existing zones so as to follow property boundaries,

designated easements, roads, rivers, streams and other readily identifiable surface features so as to reduce the number of parcels split by zone lines, with the exceptions as outlined in Zoning Amendments # 1-9.

ARTICLE 19

Are you in favor of the adoption of this amendment as proposed by the Planning Board for the Town Ordinance as follows?

Amend the Town Ordinance by deleting reference to the "1984 BOCA Basic National Building Code" and adopting in its place the "1987 BOCA National Building Code".

ARTICLE 20

On petition of Lynn D. Morse and others to see if the Town will vote to amend the Town of Exeter Zoning Ordinance, adopted March 6, 1973, to establish two new zoning districts to be created from certain portions of the existing Industrial District, the new districts to be named the I-1 Route 101 Industrial District and the I-2 Route 51 Industrial District, and to make certain changes in the Bulk and Coverage Controls in the existing Industrial District, such amendments to have the following district boundaries, controls and regulations:

Zoning Map Amendment

Establish the I-1 Route 101 Industrial District to include that portion of the existing Industrial District, which lies Southerly of Route 101 commencing at its intersection with Epping Road and Route 51, and extending Westerly to the Brentwood Town line.

Establish the I-2 Route 51 Industrial District to include that portion of the existing Industrial District, which lies Southerly of Route 51 and the Stratham Town Line and extending Easterly to the Professional/Technology Park District.

Article 3.10 - Establishment of Districts:

I-1 Route 101 Industrial District

I-2 Route 51 Industrial District

Article 4.20 - Schedule I Zoning Schedule of Use Controls

DISTRICT	PERMITTED PRINCIPAL	PERMITTED ACCESSORY	SPECIAL EXCEPT.
I-1 Rte. 1 Industrial	Any use permitted in the Industrial District	Any accessory use permitted in the Industrial District	Any special exception permitted in the Industrial District
I-2 Rte. 1 Industrial	Any use permitted in the Industrial District	Any accessory use permitted in the Industrial District	Any special exception permitted in the Industrial District

Article 5.23 Height Regulations in the I-1 Route 101 Industrial District

a. Chimneys, cooling towers, elevators, fire towers,

ARTICLE 4.30 SCHEDULE II : ZONING SCHEDULE OF BULK AND COVERAGE CONTROLS

DISTRICT	LOT DIMENSIONS					MAXIMUM HEIGHT FT./STORIES	YARD DIMENSIONS			MAXIMUM LOT COVERAGE (%)	
	No public water and sewer	Public water and sewer	Minimum lot area	Minimum lot area/dwelling unit	Minimum lot width		Minimum lot depth	Minimum front yard	Minimum side yard		Minimum rear yard
I-INDUSTRIAL			40,000	Not permitted	150	200	50/4	50	30/60	50	40
I-1 ROUTE 101 INDUSTRIAL			80,000	Not permitted	175	225	120/ 8	50	30/60	50	20 ¹³
I-2 ROUTE 51 INDUSTRIAL			40,000	Not permitted	150	200	60/5		30/60	50	40

REFERENCES:

13. A minimum of 35% of the lot shall be maintained for open space and landscaped areas.

communications, radio and television towers or necessary mechanical appurtenances may be erected as to their structural design in accordance with good engineering practices and as determined by Federal and State regulations, guidelines and other requirements.

b. No sign, nameplate, display or advertising device of any kind whatsoever, shall be inscribed upon or attached to any chimney, cooling tower, elevator, fire tower, communications, radio or television tower or other structure which extends above the height limit.

(The Planning Board does not recommend passage of this article.)

ARTICLE 21

On petition of William Tappan and others to see if the town will vote to add an additional section 'Miscellaneous Uses, Section 6.89' to the Exeter Zoning Ordinance to require that no use requiring the storage, burning or disposal of refuse or waste materials shall be conducted in any zone where otherwise allowed unless said use is located a minimum distance of 2,000 feet from any previously existing residence or residential zone as defined by the Town of Exeter Zoning Ordinance. This section shall not apply to refuse or waste material generated on any site within the Town of Exeter and temporarily stored on said site awaiting removal and disposal or continued use of the existing Town waste disposal facilities.

(The Planning Board does not recommend passage of this article.)

ARTICLE 22

To choose all other necessary Town Officers, Auditors, or Committees for the ensuing year.

ARTICLE 23

To see if the Town will vote to authorize the Board of Selectmen to raise and appropriate the sum of Four Million One Hundred Thousand Dollars (\$4,100,000.00) for construction of the expansion of the Town sewer lagoons, by the issuance of serial notes or bonds of the Town under, and in accordance with, the provisions of Chapter 33 (Municipal Finance Act) of New Hampshire Revised Statutes Annotated, as amended; the discretion of fixing the dates, maturity, interest, or discount rate, the place of payment, the forms and other details of said bonds or notes, to be delegated to the selectmen.

ARTICLE 24

To see if the Town will vote to authorize the Board of Selectmen to raise and appropriate the sum of Seven Hundred Sixty Eight Thousand Dollars (\$768,000.00) for the Water Treatment Plant Upgrade - Phase 1, by the issuance of serial notes or bonds of the Town under, and in accordance with, the provisions of Chapter 33 (Municipal Finance Act) of New Hampshire Revised Statutes Annotated, as amended; the discretion of fixing the dates, maturity, interest, or discount rate, the place of payment, the forms and other details of said bonds or notes, to be delegated to the selectmen.

ARTICLE 25

To see if the Town will vote to raise and appropriate a sum of Four Million Three Hundred Ninety Three Dollars (\$4,393,000.00) for the purpose of constructing sewerage and sewage treatment facilities which are requirements contained in the Federal Water Pollution Control Act, as amended (33 U.S.C. 1251 et seq) and will qualify the Town for Federal funds, such sum to be raised by the issuance of Serial Bonds or Notes not to exceed One Million Nine Hundred Seventy-Six Thousand, Eight Hundred Fifty Dollars (\$1,976,850.00) under and in compliance with the provisions of the Municipal Finance Act (NH Revised Statutes Annotated Chapter 33 Section 1 et seq., as amended) and to authorize the Selectmen to issue and negotiate such bonds or notes and to determine the rate of interest thereon, and to take such other actions as may be necessary to effect the issuance, negotiation, sale and delivery of such bonds or notes as shall be in the best interests of the Town, and to allow the selectmen to expend such monies as become available from the Federal Government under the Financial Assistance Program of the Construction Grants section of the Federal Water Pollution Control Act, as amended (33 U.S.C. 1251 et seq.) and pass any vote relating thereto.

ARTICLE 26

To see if the Town will accept the provisions of Revised Statutes Annotated Chapter 53-B: Section 1-11 inclusive, providing for the establishment of a regional refuse disposal district, together with the towns of Brentwood, Danville, East Kingston, Fremont, Hampton, Hampton Falls, Kensington, New Castle, Newton, North Hampton, Rye, Sandown, and South Hampton, and the city of Portsmouth, and the construction maintenance, and operation of a regional refuse disposal facility by said district in accordance with the provisions of a proposed agreement filed with the selectmen?

ARTICLE 27

On petition of Sherman E. Chester and others "to see if the Town will vote to adopt the provisions of Revised Statutes Annotated Chapter 80 Section 58-86 for a real estate tax lien procedure?"

These statutes provide that tax sales to private individuals for nonpayment of property taxes on real estate are replaced with a real estate tax lien procedure under which only a municipality or county where the property is located or the state may acquire a tax lien against land and buildings for unpaid taxes.

ARTICLE 28

To see what sums of money the Town will raise and appropriate for the maintenance of the poor, for repairing and building bridges, for repairing and building sidewalks, for building drains and sewers, for oiling streets, for payment of the Town departments, for lighting streets, for defraying expenses of decorating the graves of soldiers, for payment of firemen during the ensuing year, and for other charges arising within the Town.

ARTICLE 29

To see if the Town will vote to authorize the Treasurer, with the approval of the Selectmen, and pursuant to New Hampshire Revised Statutes Annotated Chapter 33 Section 7 and Chapter 33 Section 7-a to incur debt for temporary loans in anticipation of 1988 taxes, and in anticipation of any bond issue which may be voted by the Town, and to issue, therefor, notes of the Town payable within one (1) year after their date, and to pay or renew the same by issue of new notes payable within one (1) year after the date of the original publication.

ARTICLE 30

To see if the Town will authorize the Board of Selectmen to apply for, receive and expend money from federal and state grants which may become available during the year, in accordance with New Hampshire Revised Statutes Annotated Chapter 31, Section 95-b, and also to accept and expend money from any other governmental unit or a private source requiring that such sums be used for purposes for which a town may legally appropriate money: to include (but not limited to) such monies as those provided by Land and Water Conservation Fund (LWCF), the Office of Coastal Zone Management, the Environmental Protection Agency, and the NH Land Conservation Investment Program.

ARTICLE 31

To see if the town will vote to raise and appropriate the sum of Seventy Four Thousand Eight Hundred Twenty Seven Dollars (\$74,827.00) for the payment of the town's share of the budget of the Southeast Regional Refuse Disposal District, or the Southeast Refuse Disposal District Planning Board until the district is formed, for the fiscal year of said district or planning board ending March 31, 1989, and to authorize the Treasurer to pay the appropriated amount to said district in four (4) quarterly installments commencing on April 1 and continuing on or before the first day of each successive calendar quarter; and to take action relative thereto.

ARTICLE 32

To see if the Town will vote to raise and appropriate the sum of One Hundred Sixty-Nine Thousand Two Hundred Eighty-Two Dollars (\$169,282.00) to purchase a new 1500 gallon per minute pumper, and authorize the withdrawal of One Hundred Thirty Four Thousand Two Hundred Eighty Two Dollars (\$134,282.00) from the Capital Reserve Fund created for that purpose.

ARTICLE 33

To see if the Town will vote to raise and appropriate the sum of Eighty-Four Thousand Twenty-Two Dollars (\$84,022.00) to purchase a new rubbish packer, and to authorize the withdrawal of nineteen Thousand Twenty-Two Dollars (\$19,022.00) from the Capital Reserve Fund created for that purpose.

ARTICLE 34

To see if the Town will vote to adopt the provisions of Revised Statutes Annotated Chapter 36-A Section 3, as

amended, and thereby authorize the appointment of no more than five (5) alternate members to the Conservation Commission.

ARTICLE 35

To see if the Town will vote to adopt the provisions of Revised Statutes Annotated Chapter 677 Section 6, as amended, and thereby authorize the appointment of no more than five (5) alternates to the Historic District Commission.

ARTICLE 36

To see if the Town will vote to authorize the selectmen to negotiate and sell a 1.94 acre parcel of land on the easterly entrance of the Exeter Industrial Park and northerly of the parcel situated on the corner of Epping Road being retained by the Town for a substation or other municipal usage, for an amount not less than its fair market value to be confirmed by the Tax Assessor.

ARTICLE 37

To see if the Town will authorize the Selectmen to negotiate and impletement an exchange of Town land on Portsmouth Avenue (also known as the old "snow dump", adjacent to Flynn's Car Wash) for property on Water Street (formerly Carl Bouchard's Gulf Station and Car Wash) provided that the property received by the Town will have a value at least as great as the value of the property being deeded by the Town (said values to be verified by the Town's Assessor) and to authorize the Selectmen to execute such deeds or other instruments as they shall deem necessary to implement the transaction.

ARTICLE 38

To see if the Town will vote to raise and appropriate the sum of Forty Thousand Dollars (\$40,000.00) for use by the Exeter Waterfront Committee for design, engineering and construction associated with improvements to Exeter's waterfront.

ARTICLE 39

To see if the Town will vote to raise and appropriate the sum of Ten Thousand Dollars (\$10,000.00) to provide funds for the celebration of the 350th anniversary of the founding of Exeter.

ARTICLE 40

To see if the Town will vote to authorize the selectmen to negotiate and conclude a long term lease with the Exeter Historical Society, a non-profit society, for the use of the former town library, as the home, ofgice, and display center of the Exeter Historical Society; for a period of ninety-nine years at an annual rent of one dollar; that the Exeter Historical Society will provide for all improvements, annual maintenance, and keep the former library property in good repair; and such other terms and conditions as may be agreed upon.

ARTICLE 41

To see if the Town will vote to fix the annual salary of the Town Clerk at Twenty Seven Thousand Two Hundred Ninety-One Dollars (\$27,291.00) and to raise and appro-

appropriate the sum of Two Thousand Seventy-Nine Dollars (\$2,079.00) above the sum budgeted therefor.

ARTICLE 42

To see if the Town will vote to raise and appropriate Two Thousand One Hundred Forty-Eight Dollars (\$2,148.00) for benefits for the Town Clerk, and to place the Town Clerk under the provisions of the Town of Exeter Personnel Plan as a salaried employee.

ARTICLE 43

To see if the Town will vote to fix the annual salary of the Town Treasurer at Seven Thousand Two Hundred Eighty-Seven Dollars (\$7,287.00) and to raise and appropriate the sum of Three Hundred Forty-Seven Dollars (\$347.00) above the sum budgeted therefor.

ARTICLE 44

To see if the Town will vote to fix the annual salary of the Town Trustee of the Trust Funds at Seven Hundred Fifty Dollars (\$750.00) and to raise and appropriate the sum of Two Hundred Fifty (\$250.00) above the sum budgeted therefor.

ARTICLE 45

On petition of John Herney and others to authorize the Town to provide snowplowing and road sanding on Indian Trail, Split Rock and Runawit Roads (private ways) so as to allow continuous undelayed access to emergency, fire, police, and other safety vehicles to these roads. General road maintenance and improvements costs are to remain the responsibility of the residents located on said roads.

ARTICLE 46

On petition of Walter E. Doe, Jr and others, to see if the Town will vote to raise and appropriate the sum of Nineteen Thousand One Hundred Ninety and Fifty-Two Hundredths Dollars (\$19,190.52) as partial reimbursement to the Exeter Area Visiting Nurses Association, Inc. for providing continual home health care services to residents of the Town of Exeter.

ARTICLE 47

On petition of Helen C. Dix and others to see if the Town will vote to raise and appropriate the sum of Eight Thousand Two Hundred Ninety Two and Twenty-Hundredths Dollars (\$8,292.20) as its contribution to the Rockingham Planning Commission.

ARTICLE 48

On petition of Joanna Pellerin and others to see if the Town will vote to raise and appropriate the sum of Fifty Thousand Dollars (\$50,000.00) for the use of the Exeter Conservation Commission to enable it to purchase land, easements, or water rights, which purchase or purchases it deems to be in the public interest for the purpose of preserving open space and natural resources of the Town and to provide sites for passive recreation.

ARTICLE 49

On petition of Lee M. Campbell and others to see if the Town will vote to raise and appropriate the sum of Eleven Thousand Dollars (\$11,000.00) to defray a portion of the

cost of services rendered by the Area Homemaker-Home Health Aide Service, Inc.

ARTICLE 50

On petition of Barbara Blenk and others, to see if the Town will vote to raise and appropriate the sum of Five Thousand Dollars (\$5,000.00) for Seacoast Big Brother/Big Sister, a non-profit volunteer organization, to help defray some of the expenses for fiscal year 1988.

ARTICLE 51

On petition of Marilyn Kellogg and others, to see if the Town will vote to raise and appropriate the sum of Two Thousand Five Hundred Dollars (\$2,500.00) to assist the Newmarket/Exeter Child Care Centers, Inc., a non-profit child care agency.

ARTICLE 52

On petition of Wesley Thomas and others, to see if the Town will raise and appropriate the sum of Thirteen Thousand Five Hundred Dollars (\$13,500.00) to assist Rockingham Child and Family Services, a private, non-profit social service organization.

ARTICLE 53

On petition of Phillip Burbank and others, to see if the Town will vote to raise and appropriate the sum of Three Thousand Four Hundred Eighty Dollars (\$3,480.00) to assist Seacoast Hospice, a non-profit organization.

ARTICLE 54

On petition of Joseph Loch and others, to see if the Town will vote to raise and appropriate the sum of Two Thousand Four Hundred Dollars (\$2,400.00) to help defray some of the expenses for fiscal year 1988-1989 of the Retired Senior Volunteer Program (RSVP).

ARTICLE 55

On petition of Donna Schlachmann and others to see if the Town will vote to raise and appropriate the sum of One Thousand Six Hundred Dollars (\$1,600.00) for the Richie McFarland Children's Center.

ARTICLE 56

On petition of Karen Moyer and others, to see if the Town will vote to raise and appropriate the sum of Seven Thousand Six Hundred Twenty-Seven Dollars (\$7,627.00) for the Greater Raymond Community Action Center, a part of Rockingham County Community Action Program, Inc, a private, non-profit, anti-poverty agency.

ARTICLE 57

On petition of Katharine B. Cornell and others, to see if the Town will vote to raise and appropriate the sum of Two Thousand Dollars (\$2,000.00) for A SAFE PLACE/Seacoast Task Force on Family Violence, a private, non-profit organization which provides emergency shelter and support services for battered women and their children, and serves residents of the Town of Exeter.

ARTICLE 58

On petition of Gregory Burdwood and others, to see if the Town will vote to raise and appropriate the sum of Ten Thousand Dollars (\$10,000.00) for the Seacoast Regional Mental Health Center.

ARTICLE 59

To transact any other business that may legally come before said meeting.

Given under our hands and seals this — day of February, 1988.

Sherman E. Chester, Chairman
Robert H. Stewart, Vice Chairman
Helen C. Dix, Clerk
Victor A. Baillargeon
Evelyn H. Zarnowski
BOARD OF SELECTMEN

We certify that on the — day of February, 1988, we caused a true copy of the within Warrant to be posted at the Town Hall in Exeter, at Gerry's Variety Store in Exeter, and at the Exeter High School gymnasium in Exeter.

Sherman E. Chester, Chairman
Robert H. Stewart, Vice Chairman
Helen C. Dix, Clerk
Victor A. Baillargeon
Evelyn H. Zarnowski
BOARD OF SELECTMEN



Budget of the Town of

PURPOSES OF APPROPRIATION (RSA 31:4)	Appropriations 1987 (1987-88) (omit cents)	Actual Expenditures 1987 (1987-88) (omit cents)	APPROPRIATIONS ENSUING FISCAL YEAR 1988 (1988-89) (omit cents)
1 Town Officers' Salary	128,341.	96,481.	98,148.
2 Town Officers' Expenses	157,874.	160,617.	182,079.
3 Election and Registration Expenses	6,545.	3,535.	14,825.
4 Cemeteries	6,175.	2,000.	6,275.
5 General Government Buildings	157,434.	152,553.	200,253.
6 Reappraisal of Property	84,117.	88,809.	128,422.
7 Planning and Zoning	44,089.	46,437.	78,528.
8 Legal Expenses	37,500.	36,806.	37,500.
9 Advertising and Regional Association			
PUBLIC SAFETY			
15 Police Department	833,835.	799,574.	916,757.
16 Fire Department	550,527.	567,648.	710,142.
17 Civil Defense	5,960.	2,781.	5,960.
18 Building Inspection	37,762.	35,480.	41,179.
HIGHWAYS, STREETS & BRIDGES			
23 Town Maintenance	791,654.	828,102.	301,713.
24 General Highway Department Expenses	112,437.	102,537.	131,593.
25 Street Lighting	103,000.	87,563.	118,900.
26 Tree Care	5,800.	5,874.	8,500.
27 Bulk Fuel	55,000.	36,444.	50,000.
SANITATION			
31 Solid Waste Disposal	131,665.	129,357.	175,243.
32 Garbage Removal	58,485.	55,749.	63,481.
HEALTH			
37 Health Department & Mosquito	24,666.	23,575.	26,845.
38 Hospitals and Ambulances			
39 Animal Control	22,554.	22,169.	24,588.
40 Vital Statistics			
WELFARE			
44 General Assistance	45,267.	46,447.	45,383.
45 Old Age Assistance			
46 Aid to the Disabled			
CULTURE AND RECREATION			
49 Library	213,576.	207,838.	242,846.
50 Parks and Recreation	250,667.	295,827.	267,433.
51 Patriotic Purposes	14,150.	11,012.	13,450.
52 Conservation Commission	4,263.	3,822.	3,418.
53 Town Committees	27,825.	26,835.	33,475.
DEBT SERVICE			
55 Principal of Long-Term Bonds & Notes	281,600.	286,600.	281,600.
56 Interest Expense—Long-Term Bonds & Notes	112,825.	112,820.	183,970.
57 Interest Expense—Tax Anticipation Notes	165,000.	161,023.	175,000.
58 Interest Expense—Other Temporary Loans			
59 Fiscal Charges on Debt			
CAPITAL OUTLAY			
63 Reserve for Vehicles	70,000.	25,000.	35,000.
OPERATING TRANSFERS OUT			
69 Payments to Capital Reserve Funds:			
MISCELLANEOUS			
76 Municipal Water Department	563,054.	715,786.	657,525.
77 Municipal Sewer Department	629,555.	1,169,703.	829,289.
78 Municipal Electric Department			
79 FICA, Retirement & Pension Contributions	207,404.	187,018.	240,044.
80 Insurance	465,902.	413,798.	506,688.
81 Unemployment Compensation	3,489.	3,610.	3,781.
82 Warrant Articles	494,178.	534,562.	0
85 TOTAL APPROPRIATIONS	6,904,175.	7,492,798.	7,338,833.
Less: Amount of Estimated Revenues, Exclusive of Taxes (Line 133)	\$ 4,345,811.		
Amount of Taxes to be Raised (Exclusive of School and County Taxes)		2,994,022.	

Exeter, New Hampshire

SOURCES OF REVENUE	ESTIMATED REVENUE 1987 (1987-88) (omit cents)	ACTUAL REVENUE 1987 (1987-88) (omit cents)	ESTIMATED REVENUE 1988 (1988-89) (omit cents)
TAXES			
86 Resident Taxes	3,500.	1,200.	0
87 National Bank Stock Taxes	86.	5.	86.
88 Yield Taxes	1,000.	429.	1,000.
89 Interest and Penalties on Taxes	50,000.	39,940.	50,000.
90 Inventory Penalties	0		0
91 Land Use Change Tax	110,000.	90,925.	100,000.
92			
INTERGOVERNMENTAL REVENUES-STATE			
93 Shared Revenue-Block Grant	197,761.	561,286.	195,000.
94 Highway Block Grant	125,854.	125,854.	135,857.
95 Railroad Tax	250.	-0-	200.
96 State Aid Water Pollution Projects	6,033.	-0-	6,700.
97 Reimbursement State-Federal Forest Land		-0-	
98 Other Reimbursements		-0-	
99			
100			
101			
102			
INTERGOVERNMENTAL REVENUES-FEDERAL			
103			
104			
105			
106			
107			
LICENSES AND PERMITS			
108 Motor Vehicle Permit Fees	842,000	962,979.	945,000
109 Dog Licenses	4,000	3,729.	3,661.
110 Business Licenses, Permits and Filing Fees	700	488.	700
111 <i>General Town Clerk Revenue</i>	44,600	36,174.	35,865.
112			
113			
CHARGES FOR SERVICES			
114 Income From Departments	450,000.	338,579.	440,340.
115 Rent of Town Property	10,000.	15,392.	23,500.
116			
117			
118			
119			
MISCELLANEOUS REVENUES			
120 Interests on Deposits	140,000.	114,459.	140,000.
121 Sale of Town Property	50,000.	50,150.	50,700.
122 <i>Payment in Lieu of Taxes</i>	17,000.	17,764.	17,000.
123			
124			
OTHER FINANCING SOURCES			
125 Proceeds of Bonds and Long-Term Notes			
126 Income from Water and Sewer Departments	1,267,736	1,654,301.	1,689,900.
127 Withdrawals from Capital Reserve	0	0	160,302.
128 Withdrawals from General Fund Trusts			
129 Revenue Sharing Fund	35,000	10,177.	
130 Fund Balance	350,000.	516,566.	350,000.
131			
132			
133			
TOTAL REVENUES AND CREDITS	3,702,520	4,835,909.	4,345,311.

1987-1988 BUDGET COMMITTEE ATTENDANCE

	11/12	1/12	1/13	1/14	1/19	1/20
Harry Thurston, Chairman	* X					
Edward Elcik, Chairman.....	X	X	X	X	X	X
Sherman Chester	X	X	X	X	X	X
Robert Stewart	X	X	A	X	X	A
Helen C. Dix	X	X	X	A	X	X
Victor Baillargeon.....	X	X	X	X	X	A
Evelyn Zarnowski.....	X	X	X	X	X	X
Donald Brabant	A	X	A	X	A	A
Thomas Powers.....	* X					
George Olson.....	A	X	X	X	X	X
James Griswold	X	X	X	X	X	A
Alma Hall	X	X	X	X	X	X
Robert Rowe.....	X	X	X	X	X	X
John Sinclair	A	X	X	X	X	X
Constance Cochrane.....	X	X	X	X	X	X
E. Arthur Gilcreast.....	X	X	X	A	A	A
Philip Kubiak	A	X	X	A	X	A
Joseph Sibiga	X	A	X	X	A	A
George St. Amour	X	X	X	A	X	X
Benjamin Dagostino	X	X	X	X	X	X

X = present

* = moved from Town

Selectmen

Nineteen Eighty-Seven was an extremely busy year for the Board of Selectmen. Changes in personnel from the top on down created much extra activity to cope with in addition to the ongoing sewer and water problems generated by a community growth rate that continues to escalate in spite of a national slow-down.

The year was marked with much controversy in many areas and really nothing was fully resolved. This is the price that must be paid for living in a democracy, and we wouldn't have it any other way. Only the future history of events which occurred in 1987 will be able to look back and depict with clar-

ity the mixed emotions that were experienced and judge their merits or lack of same.

As the year closed, we brought on board a new Town Manager and a completely new staff in the Assessor's office, along with other changes and rearrangements in the Town Office personnel. The Selectmen are looking forward to the completion of the revaluation of the town in 1988, and the forward movement of the sewer upgrading project, both of which are necessary to the viability and vitality of the Town of Exeter. We also look forward to working with the Regional Solid Waste District in seeking solutions to our solid

waste disposal 'dilemma in the making'.

We are very grateful to all our town employees who have worked so diligently in the past year to provide the services which we all enjoy but so often take for granted, and we are looking forward to the same continuing good working relations in the coming year.

Respectfully submitted,
Sherman E. Chester,
Chairman
Robert H. Stewart,
Vice Chairman
Helen C. Dix,
Clerk
Victor Baillargeon
Evelyn H. Zarnowsk
BOARD OF SELECTMEN



Town Manager

The opening of Exeter's new library, the sale of all property in the industrial park, a new public works garage, and the renovation of the Town pool are just a few of the highlights in a very successful 1987 for the Town. As your new Town Manager, it's encouraging to begin my work on such a positive note.

Yet, with these successes come the seemingly inevitable problems. During 1987, we were required by the State to initiate a sewer moratorium, limiting new connections to the Town sewer system. The moratorium, while helping to insure that we are not fined by the EPA for polluting the Squamscott, has also led to a decline in commercial and industrial activity, and a resulting loss in tax revenues to the Town.

In October, we received correspondence from the State re-

quiring that we prepare a scope of study describing how we could go about closing the landfill. This type of correspondence is generally the precursor to a state mandate to close a landfill.

Yet another problem facing the Town during 1987 was the increase in traffic accidents on Portsmouth Avenue. Long a source of frustration in terms of delays and congestion, recently the Avenue has become the site of fully one-third of the Town's traffic accidents.

These problems, and no doubt others, will be faced during Exeter's 350th year. This year's Town warrant includes a bond issue aimed at making improvements in the lagoons and a subsequent lifting of the moratorium. The 1988 budget includes funds for developing a dump closure plan and for making initial safety improvements along Portsmouth Avenue.

As Town Manager, I intend to work with the selectmen and Town staff to continue to address problems expediently and forthright. Aggressively addressing problems facing the town will help to insure that Exeter continues to be the wonderful community we all enjoy.

I'd like to thank the selectmen and all the town employees for their help and support during my initial weeks on the job. I continue to be amazed at the quality and quantity of services Town employees render the citizens of Exeter. It is my goal to see that excellent services we all make use of continue to be provided during our 350th year and for years to come.

Respectfully yours,
George N. Olson
Town Manager

Public Works Department

I am pleased to submit my third annual report to the citizens of Exeter. This Department oversees and maintains all town roads and sidewalks, the Water/Sewer Treatment and Distribution systems, the storm drain system, all municipal buildings and vehicles, the landfill, and two town dams. We also prepare contracts, specifications, and plans for outside work contracts. Reviews and inspections of sub-divisions and developments are now being done in our Engineering Division with the planning department.

During the past year, we started to design a new water and sewer treatment facility. The new water plant will continue to use the Exeter River as its main source of supply with Skinner Springs, the reservoir and three wells as supplemental supplies. The sewer treatment facility will involve increased dike height and aeration, septic facilities, a new grit removal system, and chlorination.

Both facilities are being designed for a 20-year period. Construction of the facilities should begin in the fall of 1988.

The town landfill is nearing capacity and we have begun work on a closure plan. A survey firm has been hired to survey the landfill and estimate the remaining capacity and time period of usage. It is critical that the Town's administration continue its search for a new disposal site. I see the solid waste situation and problems to become a costly and important issue in the future. There is no

simple and inexpensive solution.

I believe the Town buildings and equipment are beginning to show the benefits of the maintenance programs we have initiated. We have completed the Powder Mill railroad crossing with the exception of signalization. We completed another portion of the High Street reconstruction project. We have also completed a long-term paving program that will insure street paving on a priority basis. A brief itemization of our performance and accomplishments follows this report.

I invite any resident with problems, complaints and/or suggestions to contact me to discuss them. This department will always strive to serve the community in a professional, efficient and fair manner.

I would like to thank the Selectmen, Town Manager, fellow Department Heads, and Employees for their assistance and guidance this past year, and I look forward to working with all of them in the upcoming year.

Respectfully submitted,
Keith R. Noyes
Public Works Director

Highway Division:

Road reconstruction: High St between Buzell Ave. & Drinkwater Road.

Road resurfacing: Linden Street.

Road stone chip seal: Grove St., Grove Ct., Hilliard Circle,

Leary Ct., Downing Ct., Stevens Ct., Cottage St.

Road sand seal: Oakland Rd., Beech Hill Rd., Powder Mill Rd., Cross Rd., Pickpocket Rd.

Ice Storms: 2

Snow: 74 1/2"

Water Division:

Water Breaks: 3

New Water Mains: 3,700 feet

Total Gallons treated:
398,244,101

Average Daily flow: 1.09
M.G.D.

68 days on pond; 297 days on
river

Sewer Division:

Sewer Breaks: 13

New sewer mains: 500 feet

Total gallons treated:
671,400,000

Average Daily flow: 1.8
M.G.D.

Maintenance Division:

Misc: Handicap ramps at
Town Hall and Office; re-
furbished portico on Town Hall.

Engineering Division:

Misc: Provided inspections
for road excavations, develop-
ments and sub-divisions; de-
signed reconstruction project
for Pine Rd.; completed pave-
ment management program;
provided planning reviews for
planning department.

Fire Department

The Exeter Fire Department experienced the busiest year in the history of the department during 1987. Dramatic increases were recorded in total emergency fire calls, structure fires and hazardous materials incidents.

In 1987, the fire department responded to 875 emergency fire calls, an increase of 225 or 35 percent over 1986. Of this total, 29 calls were structure fires, a 93 percent increase from 1986.

Hazardous material incidents increased the most significantly in 1987. The three categories of hazardous material incidents all showed large increases. Chemical emergencies increased 600 percent, while Hazardous Conditions Standby increased 100 percent and Spills and Leaks increased 67 percent. While these numbers seem extremely

high, this is expected to be the beginning of a trend on the Seacoast. The Seacoast has the largest concentration of hazardous material storage and transportation in the State.

Although structure fires increased 93 percent, total losses decreased by 4 percent. In 1987, losses totaled \$171,900, while losses in 1986 were \$178,760. The reduction in the losses, in spite of the large number of fires, was due to the quick response and action by the fire fighters.

Exeter is fortunate to have such a dedicated and talented fire fighting force. Many fires that had the potential for a major loss were kept small and resulted in minor damage because of the aggressive interior fire fighting of the crews.

The department was kept

busy with several major storms during 1987.

On January 11, 1987, a winter storm resulted in 21 emergency calls in a ten hour period. This day went on to be the busiest day in the history of the fire department. On April 6 and 7, the flood resulted in 36 emergency calls, including evacuations, in a 34 hour period. And on December 15, 1987, the department responded to 10 emergency calls in one hour during a snow storm.

I would like to thank all members of the Fire Department for their support and cooperation. I would also like to thank the Town Manager, Police, Highway, and all other Town Agencies for their assistance.

Respectfully submitted,
William H. Pepler, Jr.

Fire Chief

EXETER FIRE DEPARTMENT
END OF YEAR REPORT
1987

January 15, 1987	<u>TOTAL 1987</u>	<u>% +/-</u>	<u>TOTAL 1986</u>
<u>FIRE INCIDENTS:(TOTAL CALLS)</u>	2,346	+28	1,829
Structure Fire	29	+93	15
Outside of Structure Fire	6	+100	-0-
Vehicle Fire	21	+40	15
Trees, Brush, Grass Fire	18		18
Refuse Fire	4		4
Explosion, no afterfire	-0-		-0-
Outside spill, leak with Fire	1	-66	3
Fire, Explosion, N/C above	19	+950	2
Overpressure Rupture	-0-		-0-
Steam Rupture	1	+100	-0-
Air, Gas Rupture	-0-		1
Overpressure Rupture, N/C above	-0-		-0-
Rescue Call	82	+100	-0-
Inhalator Call	-0-		1
Emergency Medical Call	31	+35	23
Lock-In	3	+100	-0-
Search	-0-		1
Extrication	8	+166	3
Rescue, N/C above	27	-151	68
Hazardous Condition Standby	29	+100	-0-
Spill, Leak with no ignite	60	+67	36
Explosion, Bomb Removal	-0-		-0-
Excessive Heat	2		2
Power Line Down	25	+100	-0-
Arcing, Shorted Elect. Eq.	31		32
Aircraft Standby	8	-38	11
Chemical Emergency	18	+600	3
Hazardous Condition Standby, N/C above	23	+110	11
Service Call	61	+100	-0-
Lock-Out	41	-13	47
Water Evacuation	8	+60	5
Smoke, Odor Removal	14	-50	28
Animal Rescue	2	+100	-0-
Assist Police	4	+100	2
Unauthorized Burning	14	+17	12
Station Cover	1	+100	-0-
Department Business/Planning	204	-150	518
Service Call N/C above	204	-19	252
Good intent call	5	+100	-0-
Smoke Scare	18	-17	21
Wrong Location	2	+100	-0-
Controlled Burning	4	+34	3

<u>FIRE INCIDENTS(Cont.)</u>	<u>TOTAL 1987</u>	<u>% +/-</u>	<u>TOTAL 1986</u>
Vicinity Alarm	-0-		1
Steam, Gas Mistaken	2	-300	6
Good intent/ N/C above	1	+100	-0-
False Call	-0-		-0-
Malicious, Mischs, False	27	+13	24
Bomb Scare, No Bomb	2	+100	1
System Malfunction	171	+57	109
Unintentional	72	+4	69
Mutual Aid Given	55	+8	51
Mutual Aid Received	(27)	+69	(16)
Miscellaneous	4	-50	8
Type Sit. N/C above	-0-		-0-
Chimney Fires	19	+171	7
Contents/Structure	-0-		-0-
FA Service Call	744	+246	302
FA Maintenance	143	+204	70
Sprinkler Maint./Test	47	+336	14
Hydrant Maint./Test	31	+443	7
<u>PROPERTY DAMAGE(Est. Value)</u>	171,900.00		178,760.00
Structure Fire	151,400.00		105,250.00
Outside of Structure Fire	950.00		-0-
Vehicle Fire	10,150.00		20,500.00
Outside Spill, leak with Fire	1,600.00		2,700.00
Fire Explosion, N/C above	1,100.00		-0-
Spill, Leak with no ignite	-0-		2,320.00
Excessive Heat	200.00		-0-
Arcing, Shorted Elect. Eq.	3,000.00		2,240.00
Water Evacuation	-0-		1,000.00
Chimney Fires	500.00		1,000.00
Contents/Structure	3,000.00		43,650.00
<u>TRAINING: (No. of Hours)</u>	3,969		5,973
Permanent FF	3,162		3,880
Call Firefighters	807		2,093
<u>FIRE PREVENTION/INSPECTIONS:</u>	756		146
Plans Review	104		3
Assembly Inspections	60		21
Education Inspections	24		7
Health Care Inspections	19		4
Residential Inspections	88		47
Mercantile Inspections	37		15
Business Inspections	35		20
Industrial/Storage	70		7
Oil Burner Inspections	37		22
Public Education	86		-0-

	<u>TOTAL 1987</u>	<u>TOTAL 1986</u>
Preplanning	50	-0-
Permits Issued	146	n/a
<u>HEALTH DEPARTMENT:</u>	922	
Restaurant Inspections	180	
Animal Complaints	11	
General Inspections	359	
Miscellaneous	372	
<u>PERSONNEL:</u>	39	44
Administrative	2	1
Permanent Firefighters	16	16
Civilian	2	1
Call Firefighters	19	26
<u>AMBULANCE: TOTAL CALLS</u>	523	517
Heart Attack	48	47
Breathing Difficulty	50	37
Reaction to Drugs	10	7
Head Injury	15	24
Dizziness, Fainting	24	25
Fractures	38	36
Abdominal Pains	15	24
Neck, Back Injury	17	22
Cardiac Arrest	5	12
Unattended Death	11	17
Epilepsy, Convulsions	11	21
Lacerations, Abrasions	12	12
Hemorrhage	11	7
Childbirth	1	1
Miscarriage	-0-	-0-
Burns	3	2
Punctures	1	-0-
Shock	4	-0-
Gunshot Wound(s)	-0-	-0-
Stab Wounds	-0-	-0-
Stroke, CVA	7	13
Reaction to Surgery	-0-	-0-
Eye Injury	2	2
Multiple Injuries	1	1
Dislocations, Sprains	12	9
Diabetic Coma, Insulin Shock	6	9
Old Age	16	17
Unknown Problem	1	-0-
Check-Up	28	24
Vehicle Industrial Accident	115	93
Severe Infection	-0-	-0-
Drowning, Water Rescue	1	-0-

AMBULANCE(Cont.)

TOTAL 1987

TOTAL 1986

Transfer, Non-Emergency	2	10
Heat Exhaustion	-0-	-0-
Heat Stroke	-0-	-0-
Unconsciousness	11	24
Respiratory Arrest	1	3
Poisoning	1	1
Cold Injury	-0-	-0-
In Service Standby	43	26
Transport by other service	(3)	(8)
Mutual Aid Given	(3)	(4)



Swasey Parkway

The Parkway had a very busy year with town events, weddings, concerts, and has become a gathering place at noon time for lunch meetings. You can go through the Parkway any day and see many species of wildlife that frequent the river throughout the year.

We have had to take down many trees in the Park the last few years, but hope to replace each tree we take down providing money is available. We will accept donations of trees, or money to purchase trees for the Parkway. If you would like to help, just send a check in whatever amount you would like to donate toward this tree program.

The crew the Parkway Trustees hired this year (Peter Wasiewski and Ken Goodridge) did a fine job of keeping the park looking nice throughout the summer months. We do have some good equipment that was purchased two years ago that should serve our needs for a few years.

Many of you might not be aware that the Parkway does not request any funds from the Town, but works off the interest of the trust fund. When we have damaged items at the Parkway, many times we are not able to replace them due to the amount we have to work with yearly.

The help, equipment, and insurance are all paid through the trust fund.

There is a possibility of a Boy Scout doing an Eagle Scout project for the Parkway. The young man would take a tree

and bush inventory that would enable us to see what has to be done to preserve the natural beauty of the Parkway.

We urge all of you to use the Parkway, and to help us to keep papers and other items picked up. It will make it easier for us to maintain the area.

Respectfully submitted,
Douglas E. Dicey
Wayne Raymond
William Toland
Trustees

Planning Board

In 1987, the Planning Board held thirty-eight public meetings and numerous sub-committee meetings and site-walks. A total of fifty-five applicants appeared before the Board proposing a variety of residential, commercial and industrial subdivisions and site plan reviews.

The enormous developmental pressure being exerted by developers was partially offset by the moratorium on new connections to the Town's sewer system imposed by the State of New Hampshire. However, the Planning Board still approved a large amount of residential, commercial and industrial development. This development will contribute to the Town's overall economy by increasing the tax base, housing and job opportunities, and therefore enhancing Exeter's quality of lifestyle.

Recently, the Board has been reviewing zoning changes which were proposed by the Planning Department and citizen groups with the deadline of the March Town Meeting looming closer.

Members of the Board wish to extend their grateful appreciation to the citizens, businesses, and developers for their contribution and cooperation in Exeter's planning process.

Respectfully submitted,
Robert J. Rodgers
Town Planner
Members
Paul Binette,
Chairman
Joseph Kenick, Jr.,
Vice Chairman
Joseph Sibiga,
Clerk

William Armstrong
John Graves
Frank Kozacka
Robert Stewart,
Selectmen's Representative
Alternates
David McGarr
Rene Valiquet
Douglas Mellin
Mary Jo McHale

Exeter Housing Authority

Since its inception in 1968, the Housing Authority of the Town of Exeter has achieved significant growth towards the goal of assisting its community. During the past year, changes in both personnel and on the Board of Commissioners have had a major impact on the housing authority.

Present Programs:

Public Housing:

Squamscott View.....	84
Linden Fields	15
Auburn Street.....	3
Portsmouth Avenue	4

Public Housing Units:.....106

Section 8 Existing Units:169
 Exeter Housing Authority
 Total Units 275
 1987 Housing Assistance
 Payments to private
 Landlords: \$477,977.50
 1987 P.I.L.O.T. \$12,763.54
 (Payment In Lieu Of Taxes)

The major goal and commitment of the Commissioners and staff is to provide safe, sanitary and decent housing for eligible elderly and family applicants in the Town of Exeter. It is their intent and desire to work harmoniously with Town Officials towards developing reasonable and attainable solutions to the complex question of shelter.

Persons interested in our programs should contact our office at 277 Water Street, or call for information at 778-8110.

The Exeter Housing Authority Commissioners' monthly meetings are usually held on the first Wednesday of every month, starting at 6:00 PM. These meetings are held in our conference room at 277 Water Street and are open to the public. Interested citizens are invited and encouraged to attend.

Respectfully submitted,

BOARD OF COMMISSIONERS

Rene L. Valiquet, Sr.,
Chairman

Margaret D. Duhamel,
Vice Chairman

Robert Curran,
Commissioner

Anthony A. Dagostino,
Commissioner

Constance Cochrane,
Commissioner

Perley G. Beane, P.H.M.,
Executive Director

Ambulance Service

A record number of requests, 530, for the Exeter Fire Department Rescue Services was record for 1987. The summary of services rendered for the year is included elsewhere in this report.

Several Emergency Medical Technicians on the fire department were certified in Advance Care Life Support, specifically as defibrillator technicians. This advanced lifesaving skill, in conjunction with CPR, enables early defibrillation of patients in cardiac arrest.

There was a 24 percent increase in motor vehicle accidents in 1987 over 1986, reflecting growth and increased highway usage in the Exeter area. Several accidents required the use of the Hurst Rescue Tool, 'Jaws of Life' for extrication of victims trapped in the wreckage.

I wish to thank all members of the Fire Department for their support, and the townspeople of Exeter for which we serve.

Respectfully submitted,
 John E. Carbonneau
*Assistant Chief
 Emergency Medical Services*

Welfare / Mediation

Direct Relief is to assist persons whose income is not sufficient to maintain a decent standard of living. Emergency assistance is available only on a temporary basis and, due to a continuing low unemployment

rate, this portion of the budget has not increased.

The Exeter Mediation Program, a parent-child dispute resolution process, continues to meet with local families to assist them in resolving conflicts. Volunteer mediators donated over 200 hours of their time meeting with families in crisis in mediation sessions over the year. Hopefully, things will continue to go well in 1988.

Respectfully submitted,
 Maureen Barrows
Welfare/Mediation Director

Police Department

January: Computers go on line; three full-time and one part-time police officers begin work; newly authorized secretary begins work; meeting with budget sub-committee, and full committee.

February: Implemented Taped Reporting System; Hampton man arrested for Forgery making counterfeit lottery tickets; Assisted with a Child Fingerprinting Program at the Bank Meridian where over 300 children were fingerprinted; Sgt. Kane accepted as a member of the New Hampshire Police Academy staff for the spring academy; Citizens Against Nuclear Energy receive permit to solicit.

March: One member of Citizens For Ten Mile Radius arrested at Town Dump for Criminal Trespass; Judge Joseph Nadeau, Superior Court, issues Ex Parte Order against Selectmen, Town Manager and Chief of Police; Dorchester,

Mass. man arrested for Sale and Possession of Cocaine; Epping man dies of cocaine overdose; Police display new uniform color combination; Town Meeting and election day.

April: Heavy rains and warm weather cause some flooding - EOC set up to establish emergency operations; Eleven individuals indicted by Rockingham County Grand Jury from Exeter PD case investigations; Local man struck by B & M train causing his death; quarterly report shows a 46% increase in motor vehicle accidents between January and March; three police officers subpoenaed for depositions in Moyer case; Traffic study to be done on Portsmouth Avenue; Selectmen want stronger enforcement on Water Street; snow storm April 28.

May: Bike rodeo sponsored by Exeter Kiwanis and Exeter Police held on Epping Road; Assisted Seabrook PD with demonstrations against power plant; Police Auction held; Assisted Epping PD with an oral board examination for new police officers; Chief Caracciolo participates in Boston Globe seminar on Police-Press relationships; 'Officer Friendly' in elementary schools; five individuals indicted by Rockingham County Grand Jury from Exeter PD case investigations; assisted applicants for police officer positions; Moyer trial tests town ordinance requiring permits for solicitation purposes.

June: Two officers teach at Cadet Police Academy in Manchester; enforcement increases in downtown area; Vice-

President George Bush visits Exeter and is guest speaker at the Exeter AtRea High School graduation; Exeter PD hosts first meeting of Rockingham County Chiefs of Police; Chief Caracciolo appointed member of Scholarship Committee for NH Chiefs of Police Association.

July: Testing for police and dispatch positions; Chief Caracciolo completes tenth year teaching at State Police Academy; Portsmouth Avenue Committee meets for third time; Exeter recognized by AAA for its commitment to pedestrian safety - 18 pedestrian fatality free years; Clerical Supervisor position approved; Selective Enforcement Traffic Project developed to increase awareness of motor vehicle laws in troublesome traffic spots; Four Exeter residents sue the town and its officials in a dispute over the constitutionality of the Town's solicitation ordinance.

August: Sgt. Charleston conducts robbery workshops at local banks; three police officers resign in July; Hearing held in Federal District Court, Concord, on C-10 civil suit against Town and its officials; Increased parking fines effective in September; Air National Guard assists Kiwanis Road Race.

September: Parking fines increase to \$5.00 up from \$2.00; New Parking signs posted in downtown area.

October: Portsmouth Avenue Committee presents recommendations to improve traffic conditions; \$2500 worth of drugs stolen from local pharmacy; Exeter 'Vice' Squad nets ten arrests for various liquor

law violations; Town Manager Thomas Powers resigns; George Olson appointed Town Manager; Lynn, Mass. man arrested for Don's Pharmacy burglary.

November: Two juveniles arrested for pulling six fire alarms boxes; Moyer case dropped by Attorney General; First snow storm; Armed Robbery reported at Texaco Station; according to the Training Academy in Concord, as of November, the January 1988 Recruit Academy is full, the March Academy is full, and they are now enrolling newly appointed police officers for the June Academy. The statewide turnover rate for police officers in NH was 15% last year, with 285 full-time officers leaving their departments; full-time officers are being hired at an average rate of 21 per month in the state.

December: Division commanders reassigned effective 1 Jan 88; End of year reports submitted; Police Union and Town agree on a three-year contract; Thirty local businesses donate \$7,900 to Officer Phil program for Child Safety course in the elementary schools.

The Police Department continues to report in many other areas as indicated in this report. We commit ourselves to serving you and welcome your thoughts and interest in the department. In conclusion, I wish to thank all members of the Police Department and all other Town Agencies for their cooperation and assistance through the year.

Respectfully submitted,

Frank S. Caracciolo

Chief of Police

EXETER POLICE DEPARTMENT - CONSOLIDATED REPORT

Period Ending 1987

Monthly Annual X

PART I	Offenses Known to the Police			Persons Arrested or Charged			Case Dispositions this Month				
	This Month	This YTD	Last YTD	Over 18	Under 18	Total Month	This YTD	Last YTD	Actual Offen.	Total Clear	Total Closed
1 CRIMINAL HOMICIDE											
a Murder/Nonneg Mansl											
b Manslaughter by Neg		1	1	2	2		4	1			
2 FORCIBLE RAPE - TOTAL											
a Rape by Force			1					3			
b Att Forcible Rape											
3 ROBBERY - TOTAL		6	1	2	4		6	3			
a Firearm		4	1	2	2		4				
b Knife-Cutting Inst								3			
c Other Weapon											
d Strong Arm		1			2		2				
4 ASSAULT - TOTAL AGGRAVATED		3	2	2	1		3	1			
a Firearm		1		1			1				
b Knife Cutting Inst			1								
c Other Dangerous Weapon											
d Hands, Fist, Feet, etc		2	1	1	1		2	1			
5 BURGLARY - TOTAL		71	72	12	13		25	20			
a Forced Entry		45	42	10	8		18	18			
b Unlawful No Force		17	21	2	2		4	2			
c Att Forcible Entry		9	9		3		3				
6 LARCENY THEFT INon Auto		158	210	10	22		32	30			
7 M V THEFT - TOTAL		23	17	1			1	10			
a Autos		9	13					10			
b Trucks		7	3								
c Other Vehicles		7	1	1			1				
TOTAL PART I		262	304	29	42		71	68			
TOTAL PART II		523	581	288	44		332	419			
TOTAL NON CRIMINAL		2682	3008								
TOTAL CALLS FOR SERVICE		17001	19657								

BREAKDOWN OF PROPERTY TAKEN IN PART I OFFENSES	Number of Offenses			Value Stolen		
	This Month	This YTD	Last YTD	This Month	This YTD	Last YTD
3 ROBBERY - TOTAL		6	1		189	900
a Highway, Street, Alley, etc						
b Commercial House			1			900
c Gas or Service Station		2			102	
d Chain Store						
e Residence						
f Bank						
g Miscellaneous		4			87	
5 BURGLARY - TOTAL		71	72		106922	52904
a Residence		42	47		96512	36630
Night (6 p.m. - 6 a.m.)		24	27		34893	9386
Day (6 a.m. - 6 p.m.)		13	14		57149	14388
Unknown		5	6		4470	1206
b Non Residence		29	25		10410	16274
Night (6 p.m. - 6 a.m.)		28	20		7890	15425
Day (6 a.m. - 6 p.m.)		1	3		2520	701
Unknown			2			148
6 LARCENY THEFT - TOTAL		158	210		91265	263992
a Pocket picking						
b Purse snatching						
c Shoplifting		8	2		1669	11
d From Motor Vehicles (Except #6)		60	65		16284	33986
e Motor Vehicle Parts & Accessories		8	19		6255	4235
f Bicycles		17	30		4688	5889
g From Buildings (Except C & H)		36	59		37639	108565
h From Coin Operated Machines						
i All Other Thefts		29	35		24730	12806
7 MOTOR VEHICLE THEFTS		23	17		142973	116250
TOTAL PROPERTY STOLEN					341349	374046
TOTAL PROPERTY RECDVERED					167499	177391

STATISTICAL INFORMATION

	This Month	This YTD	Last YTD
MOTOR VEHICLE WRITTEN WARNINGS		708	646
CRUISER MILEAGE		238459	217031
GALLONS OF FUEL		22914	20949
STAFF	This Month	Authorized	Last Year
(Total Employees)		41	40
Public Safety Administration		1	2
Support Services		13	17
Communications		9	9
Operations		18	18

CONSOLIDATED REPORT (2)

PART II	Offenses Known to the Police				Persons Arrested or Charged			Case Dispositions this Month			
	This Month	This YTD	Last YTD	Over 18	Under 18	Total Month	This YTD	Last YTD	Actual Offen	Total Clear	Total Closed
8 OTHER ASSAULTS		28	30	14	4		18	20			
9 ARSON		5	2								
10 FORGERY-COUNTERFEITING		21	4	11	1		12	2			
11 FRAUD		23	27	4			4	8			
12 EMBEZZLEMENT											
13 STOLEN PRODPERTY		2	3					5			
14 VANDALISM CRIM MISC		114	109	4	4		8	8			
15 WEAPONS VIOLATION			1					1			
16 PROSTITUTION VICE											
17 SEX OFFENSES (Except 2 & 16)		13	13	5	1		6	5			
18 NARCOTIC DRUG LAWS		20	14	19	1		20	16			
19 GAMBLING											
20 OFF AGAINST FAM & CHILDREN		6	2								
21 DRIVING WHILE INTOXICATED		180	257	176	4		180	257			
22 LIQUOR LAWS		34	26	20	12		32	32			
23 DRUNKENNESS			1					1			
24 DISORDERLY CONDUCT - TOTAL		35	34	25	2		27	26			
a Disorderly RSA 644 2		25	19	24			24	24			
b False Fire Alarm			9	1				2			
c Disturbance-Fight		1		1			1				
d Domestic-Family Dispute											
e Harassment		6	6	1			1				
f Noise Complaint		1									
g Unwanted Guest											
h Other Breaches of Peace		1									
25 VAGRANCY											
26 ALL OTHER OFFENSES EXCEPT TRAFFIC		19	27	10	4		14	18			
CRIMINAL TRESPASS		12	19	9			9	12			
ESCAPE			1					1			
FALSE REPORT		1									
MISCELLANEOUS		6	7	1	4		5	5			
27 TRUANCY											
28 INCORRIGIBLE		1	3					1			
29 RUNAWAYS		20	28		11		11	19			
TOTAL PART II		523	581	288	44		332	419			

NON-CRIMINAL CALLS

	Reported or Requested of the Police		
	This Month	This Year to Date	Last Year to Date
30 M/V ACCIDENTS - TOTAL		455	330
a Fatal		1	1
b Personal Injury (Persons Injured)		78	69
c Pedestrian (Hit & Run)		101	97
d Pedestrian (Hit & Run)		10	10
31 M/V MISDEMEANORS (Except D W I)		72	99
32 SPEEDING		700	765
33 REGISTRATION & INSPECTION		135	111
34 LICENSES		57	104
35 REGULATORY SIGNS & SIGNALS		374	304
36 M/V MISCELLANEOUS		56	56
37 DOG COMPLAINTS		73	132
38 TOWN ORDINANCE VIOLATIONS		412	483
39 POLICE INFO./MISCELLANEOUS		42	47
40 SAFEKEEPING-LODGERS		146	59
41 WARRANT SERVICE		53	88
42 UNTIMELY DEATH-SUICIDES		18	21
43 LOST/STOLEN REGISTRATION PLATES		34	39
44 SUSPICIOUS PERSONS-PROWLERS			
45 MISSING PERSONS-ADULTS		1	2
46 DOMESTIC PROBLEMS		1	
47 NDN M/V ACCIDENTS		2	2
48 MENTAL PATIENTS		2	4
49 HAZARDOUS CONDITIONS		6	3
50 PROPERTY		43	59
51			
52			
53			
54			
55			
56			
57			
58			
TOTALS		2682	3008

Recreation And Parks Department

The year 1987 saw many improvements in the department with the major item being the renovations of our outdoor swimming pool. At the Town Meeting in March, an appropriation of \$250,000 was approved that would allow us to do the entire renovation in one year rather than over a two year period. We now have one of the best, if not the best, outdoor pools in the area with a new stainless steel gutter system and a new and much more efficient filtration system.

We did get a late start in the spring due to the wet weather that put us behind schedule for the opening of the pool. Once we did open, the response from the people was just great as more than eight thousand people used the pool during the seven weeks we were open.

Our plan for 1988 is to open for twelve weeks, starting June 1st.

On behalf of the staff at the Recreation & Parks Department, we thank you for your support of this project.

We saw a great deal of growth in our youth programs in 1987, with some program showing increases of fifty or more students above the previous year's program. With the continued growth in this area, we expect to see these numbers continue to increase for at least two or three more years.

The parks and commons went through some changes this year as we tried to implement new ways to cut back on man hours

without sacrificing how they look. We did a complete renovation of two commons - the west end near the Knights of Columbus and the traffic island near the Rockingham County Court House on the Hampton Road. The Exeter Garden Club has been a big help in working with our department by setting out bulbs in the fall with us.

We both have the same goal for Exeter: to make it an attractive place to live and work by adding plants and flowers. We hope to change two or more of these small commons this year providing funds are available.

We will again try our gifts catalog. This will give you a chance to donate money to purchase trees, flowers, and playground equipment, plus other ideas as a way of supporting your Parks and Recreation Department. We should have these catalogs ready in a few weeks.

Stop by the office for your copy.

To the sponsors of our summer concert series and special events: we thank you for your continued support. To the many volunteers that help with programs throughout the year: without you we would not be able to offer the variety of activities that we provide throughout the year.

In regard to revenues, the department had its best year to date with more than one hundred seventy thousand dollars brought to the town through donations and fees for programs. When you look at our budget request in the town report, you must remember that half of the amount requested

comes in as revenue, thereby reducing the amount requested from taxes.

We look forward to working with the Exeter 350th Committee in 1988, with many of our activities to coincide with the Committee's programs.

We also look for more participation in our activities. We have tried our best and continue to try our best to provide you with programs that will enable all age groups to participate in Recreation in one form or another.

Respectfully submitted,
Douglas E. Dicey
Director

Public Library

We are now in a beautiful new building and it's worth 2.3 million dollars. Most of you have been in already, but if you haven't you should: it's still within easy walking distance of downtown.

Appreciate what you have bought: a parking lot with covered and handicapped spaces, a big meeting room, a colorful children's room, two copying machines, a pay phone, a spacious local history room, and great sweeping view of the river and downtown.

We've been getting together materials suitable for this place, and next year we'll be reporting on services impossible in the old place. But we still did all right. Notice that the circulation went up even being closed for most of December during the move.

As usual, a lot of you gave a lot of help. The lion's share came from the appropriately named Andrew Carnegie, who was at the building site checking things just about every day. When the building was up he was still here every morning at six or seven meeting plumbers, electricians and elevator repairmen. This is, therefore, a Carnegie library.

We now have two people who drive books to the nursing homes. We need them because we now have four nursing homes. Edna Willey has been calling people to get their overdue books back for nearly a year now and several people have been reading shelves and putting theft-detecting strips in the books. And the Friends of the Library have had enough time and energy left from their giant book sale, and book-bag sale, and cookbook sale - the proceeds of which buy passes to four expensive Boston museums - to sponsor some splendid programs. Now that they actually have a place for programs they can do even more.

Lilacs and bulbs have already gone into the park, and the Founder's Park Committee has been raising money and making plans for a setting worthy of this beautiful building - Exeter's jewel in the crown, and my personal dream come true.

Respectfully submitted,

Pamela Gjettem
Librarian

Library Statistics

Circulation:

Fiction	28,134
Nonfiction	27,010
Paperbacks	7,450
Magazines	2,741
Games/puzzles	130
Prints	26
Records	724
Museum passes	468
Nursing homes	1,196
Cassettes	2,223
Interlibrary loan	117
Children's	59,148
Total:	129,367
(1986 total:	117,335)

Registration:

Adults	8,831
Academy	27
Children	2,212
Out of Town	
(paid registrations)	253
Total:	11,323

Collection:

January 1987	33,908	volumes
Adult section		
	Bought	1,229
	Gifts	172
	Discards	125
Children's room	bought	494
	gifts	93
	discarded	237
January 1988	35,534	volumes

Conservation Commission

The Conservation Commission warmly welcomes new Commissioners Glen Greenwood and Heywood Stanley who were appointed to fill the expired terms of David Ouellet and LaRue Lynch. Our sincere thanks and appreciation to David and LaRue for their hard work and dedication to the preservation of Exeter's natural resources.

At the 1987 Town Meeting, for the second time since the updating of the Town Master Plan, Exeter voters showed their concern for the preservation of open space by appropriating \$50,000 to add to the Town's Conservation Fund for purchase of open space, easements and water rights. The Commission anticipates making a similar request at each Town Meeting covered by Exeter's Capital Improvements Program for the years 1986-1991.

We are grateful for citizens who understand the precious nature of our remaining open lands and who are willing to help us reserve open space for future generations.

A gift of 75 acres of land highlighted the spring of 1987. It was given to the town by Edward Houck and Mike Kazanjian. The land lies to the north of Brentwood Road and is accessible by a public easement (included in the gift) which begins on the Exeter/Brentwood border. The gift is a generous one and greatly appreciated. The Commission is in the process of evaluating the parcel

and marking its boundaries.

Our Youth Conservation Campers this year were Albert Pace and Heather Graves. Their letters and subsequent personal reports to the Commission demonstrate the enormous value of Exeter's ongoing environmental education programs. Both Albert and Heather expressed appreciation for the opportunity afforded them and indicated a new awareness and understanding of the environment. The Commission, in a second educational endeavor, purchased acid rain testkits for use by Mr. Roy and the Junior High Science Department. Lastly, for its own continuing education, the Commission sent delegates to: the 1987 Natural Resource Lecture Series sponsored by the Rockingham County Conservation District and the Rockingham Planning Commission; the 1987 Soils Field Day put on by the Rockingham County Conservation District; the 17th Annual Meeting of the New Hampshire Association of Conservation Commissions.

The Commission values these opportunities to increase its knowledge and expertise.

Fifteen dredge/fill applications were reviewed this year, including site inspections, plan reviews and written recommendations to the State Wetlands Board. In addition, four Wetlands violations were reported, verified and submitted to the Wetlands Board.

Our program of deed and boundary research initiated in 1986 continues and is yielding valuable information on town-owned lands.

Current work is focusing on the area known as the Oxbow or Great-Round-About, the gift of the Molloy family.

With matching funds from the Agricultural Stabilization Service, the Commission has hired Charles Moreno, a consulting forester, to prepare an updated management plan for Henderson-Swasey Park. It is expected that revenues produced by proper management over the years will offset the cost of the consulting forester and upkeep of the Park.

In July, the Commission recommended the adoption of an erosion and sediment control regulation in the Town's planning regulations. The loss of top soil from poorly protected construction sites has been a significant problem in the last few years. The new regulation should help to correct the problem. Many thanks to the Planning Board for helping to review the regulation, for their support and, finally, for their vote to adopt.

We are happy to announce that with the help and cooperation of the Planning Board, Exeter voters will have the opportunity at March, 1988 Town Meeting to vote for an aquifer protection ordinance for the Town. Such an ordinance has been a high priority of the Commission for some time. It is hoped that the ordinance will provide protection for future well sites on Exeter's sand gravel aquifers.

These aquifers have the potential to yield the large amounts of water required for municipal supplies.

The orienteering maps pro-

duced by Anthony Federer of the New England Orienteering Club, and sponsored by the Commission, were completed this spring. The maps, which cover Henderson Swasey Park and its environs, are available for \$1.25 at the Recreation Office, the Town Clerk's Office, and the Chamber of Commerce. A beginner orienteering meet was held on May 3rd for Exeter area residents.

Those who attended experienced a new and pleasurable recreational activity. Many thanks for the enthusiasm and cooperation of abutting land owners, especially the Industrial Park, who permitted use of their parking lot and facilities.

We would like to remind everyone that the Commission's Open Space brochure is still available for \$.25 at the Town Clerk's Office, the Recreation Department, and the Chamber of Commerce. The brochure describes and locates two of Exeter's largest passive recreation areas.

In addition to its regular duties and projects, the Commission attended meetings and workshops in preparation for eventual application to the newly created Land Conservation Investment Program.

Created by the New Hampshire Legislature in May, 1987, this program will help towns purchase land or interest in land which has been identified of local importance for protection from development. The Commission was able to carry out the initial steps in Exeter's application process, and hopes it has been of service to the newly assembled local Task Force ap-

pointed by the Board of Selectmen. We shall continue to make our support and assistance available to them in the coming months.

Our thanks, as always, to all who have given us their support and contributed time and energy to our efforts. We look forward to 1988 and reaffirm our commitment to the protection of Exeter's natural resources.

Respectfully submitted,

Joanna Pellerin,

Chairman

LaRue Lynch,

Secretary

Kenneth Lozeau,

Treasurer

Dave Weber

Neil Connell

Emily Carlson

Town land administered by the Exeter Conservation Commission, as of December 31, 1987:

Henderson Swasey Land	152.6 acres
Mary Williams Land	7.1
Arthur Plouffe Land	13.1
Ruth Churchill Land	3.0
Industrial Park Land	12.0
Eleanor Manix Dawson/Dagostino Land	60.0
Henderson Swasey Park subtotal	247.8 acres
Smith Cove (Drinkwater Road)	46.8
Page Land (Drinkwater Road)	8.5
Molloy Land (Great Roundabout - Squamscott R)	2.5
Herman Smith Land (Great Throw	2.0
Dudley Land (Brentwood Road)	12.0
PEA Land (Brentwood Road)	8.0

Cheney Land (Greenleaf Drive)	16.5
Tomilson & Kenick Land	10.3
Enwright Land (Hampton Falls Road)	30.39
PEA Land (Oaklands)	8.4
Eleanor Manix Dawson/Dagostino Land (Oaklands) several noncontiguous parcels	85.0
Tara Development Company Land (Riverbend Circle) approx.	5.0
Wilfred Moreau Nursery	4.6
Houck/Kazanjian Land (Brentwood Rd)	74.31

Grand Total: 562.10 acres

Historic District Commission

The Historic District Commission administers the requirements of the Exeter Zoning Ordinance relating to the Historic Districts. These districts include approximately 120 buildings in the downtown and Front Street areas. The zoning ordinances provide a full description of the Historic District's boundaries, the intent of the Historic Districts and the functions of the Historic District Commission.

Essentially, the Historic Districts' purposes are to preserve Exeter's heritage as seen in its architecture while promoting full use, and enabling consistent development and renovations. These purposes are intended to benefit both District property owners as well as citizens at large by maintaining Exeter's unique character, fostering civic pride and conserving property values.

The Historic District Com-

mission administers the zoning ordinances by reviewing and approving or disapproving applications for changes to structures within the Historic District.

Accordingly, certificates of approval are required from the Historic District Commission before any work can be performed to construct, move, alter, improve or restore structures within the Historic District. Approval is also required for additions or changes to signs within the Historic Districts.

Please contact the Town Building Inspector's office for further information if you are considering any changes to properties within the Historic Districts. Application forms and the Town zoning ordinances are also available to you at the Town Offices. The Historic District Commission meets on the third Tuesday of each month at the Town Offices, 10 Front Street, at 7:00PM.

The Historic District Commission works hard to help District property owners while preserving Exeter's architectural heritage. We thank you for your cooperation and we look forward to meeting and working with you.

Respectfully submitted,
Joseph S. Sibiga,
Chairman

Planning Board Representative

Vernon Sherman,
Vice Chairman

Evelyn Zarnowski,
Selectmen's Representative
Donald Briselden
Virginia Carl
Frank Leidtker

Zoning Board Of Adjustment

In 1987, the Board of Adjustment held 15 public meetings and conducted a number of sitewalks. A total of 65 petitions for relief from Exeter's Zoning Ordinance were heard. This includes 41 petitions for variances, of which 22 were approved; 20 petitions for special exceptions, of which 11 were approved; and 4 petitions for relief of Administrative Decision or development codes, of which 0 were approved.

The Board of Adjustment sits as a quasi-judicial body to hear appeals such as variances when it is alleged that the strict literal enforcement of the ordinance will result in an unnecessary and unique hardship to an owner's property. Special exceptions are granted upon the Board determining that certain specific criteria have been complied with and that the appeal is in keeping with the spirit and intent of the zoning ordinance.

Respectfully submitted,

Robert J. Rodgers
Town Planner

Members:
Robert Deshaies,
Chairman

Warren Hansen,
Vice Chairman

Ed Dyson
Michael Farrell
John Kane

Alternates:
Mary Jordan
Robert Swasey
Janet Rooney

Mosquito Control

The Exeter Mosquito Control District consists of Exeter, Hampton Falls, Newfields, and Stratham. It resulted from a cooperation among towns that began in the late 1970's. Originally organized as separate programs, it was then found more economical to share such costs as a professional entomologist to manage and supervise mosquito control work. Research into the expansion of this cooperative program to include more towns was initiated in 1987.

The program was active early in 1987 as mosquito larvae hatched even before the snow had fully melted. All breeding sites were larger than normal after the flooding rains of March and April. The drenching weather required our tenacity, and our three man crew kept on the move to reach all documented Spring breeding sites. Treatment was concentrated on previously discovered breeding sites.

Records of these sites were updated with detailed maps drawn to complement site descriptions.

Dip samples were taken intensively and every one-half acre was sampled to insure it contained enough mosquito larvae to warrant treatment. This approach maximized efficiency; as a result our material usage was down compared to prior years of similar magnitude.

The Summer continued with the hatching of saltmarsh mosquito larvae, usually every 12 to

18 days. We monitored the 100 acres of breeding saltmarsh weekly to allow prompt treatment of each new brood; these broods can complete development in as little as six days. Also, some freshwater sites hatched as much as three times throughout the Summer with most pool activity in late June. These, and especially the most crucial were larvicided. Follow-up surveys of treated areas revealed excellent results with close to 100% control most of the time. This was important since a pint water sample would sometimes contain 80 to over 100 mosquito larvae before treatment!

In the midst of rapid larval development, we maintained treatment schedules while also monitoring the adult population. Adult surveillance involved the capture and identification of over 40,000 mosquitoes. The gathered data were used to determine truck spray schedules and to monitor mosquitoes of concern to human health.

Along with mosquito control, twenty-three greenhead traps were built in 1987 to bring the total to fifty-four. These 'black boxes' were constructed of scrap materials and were set on the saltmarshes to capture and control greenhead flies.

The goal of this program will continue to be the providing of safe and effective mosquito control as economically as possible. Both myself and the Commissioners thank everyone for their support in 'fighting the bite' and look forward to an-

other year of effective mosquito control.

Respectfully submitted,
Mark Weaver
Supervisor

Building Inspector

The last half of 1987 shows a softening of the new single-family home starts. There are no long lines of people standing in line for permits. Our Growth Control Ordinance has worked.

There is a serious problem with our sewer capabilities. Many of the projects that are pending depend on sewer capacity. The rapid growth will have to slow down a bit and let

our pipes, tubes and lagoons catch up.

As in past years, the Building Inspector's office works closely with the Planning Board, Public Works, Health Officer, Fire Department, Police Department, Historic District Commission and the Zoning Board of Adjustment.

Permits were issued in the amount of \$31,182,470.00, which generated \$118,137.15 in revenue for the Town.

My sincere thanks to the citizens of Exeter for allowing me to serve as your Building Inspector.

Respectfully submitted,
E. Melvin Bowley
Building Inspector

1987 Building Permits Issued - 504

Permit Amount - \$31,182,470.00

Permit Fee Amount - \$118,137.15

New Homes	55	Air-Lock	1
Residential Additions	71	Windows - replace	1
Residential Remodel	71	Roof	13
New Condominiums	12	Chimney	3
Commercial - new	3	Furnace	7
Commercial - remodel	26	Gas Boiler	1
Commercial - addition	5	Vinyl/Aluminum siding	21
Industrial - new	4	Updated permits	30
Industrial - remodel	1	Demolition	8
Industrial - condo	1	Signs	8
Private school	1	Pools	6
Private school - addition	1	Pool - renovate	1
New Mobile	3	Electrical wiring	3
Remobile	30	Back Flow Preventors	9
Modular Building	1	Tanks - Remove/Install	6
New Church	2	Neutralization system	1
Church - repair	1	Fire Damage - repair	1
Garage - new	15	Concrete station	1
Garage - replace/remodel	6	Concrete slab/foundation	2
Shed	6	Concrete headwall	1
Carport	1	Concrete manhole	1
Deck/Porch - new	30	Stone wall - replace	1
Deck/Porch - replace	4	Gutters	1
Sunroom	2	Floor Joists & Sills	1
Bulkhead	2	Temporary tent	1
Barn	2	Conversion	2
Fences	12		
Ramp/Entry/Steps	5		

504

ROBINSON FUND

To the Trustees of the Robinson Fund:

Report of the Treasurer for the year ending December 31, 1987

ASSETS (At market 12/31/87)

Checking Account	157.18
Bonds	250,054.25
Unretired Premiums	52.90
Stocks	315,781.00
Bank Deposits	255,898.30
	801,944.32

INCOME

Investment Income from Bonds	24,114.54
Investment Income from Stocks	20,736.28
Interest on Bank Deposits	11,771.18
	56,621.50

EXPENSES

Agency Account Fee	500.00
Treasurer and Bookkeeping Expenses	2,500.00
Safe Deposit Box Rent	55.00
Secretary Expense	250.00
1985 Audit Fee	1,000.00
Principal Amortization	80.92
Town of Exeter School District	52,236.58
	56,621.50

SPECIAL SCHOLARSHIP FUNDS

	<u>Principal</u>	<u>Income Balance 12/31/86</u>	<u>Income 1987</u>	<u>Income Balance 12/31/87</u>
Katherine O'Neil Latin Prize	310.08	143.59	18.87	167.46
Elizabeth O'Neil English Prize	310.08	40.55	18.87	9.42
Harriet F. Merrill Library Fund	1247.83	68.18	75.50	68.68
Abner L. Merrill Library Fund	1247.83	68.12	75.50	68.62
Henry C. Moses Normal Fund	1170.00	111.83	148.13	212.16
Anonymous Gift Fund	1247.83	204.76	75.50	205.26
George N. Cross Fund	1247.83	204.30	75.50	204.80
J.C. Hilliard Scholarship Fund	12519.40	1947.74	756.16	1829.10
Isabel Wingate Fund	1519.48	271.72	226.49	250.21
Mass. Alumnae Loan Fund	<u>2498.18</u>	<u>180.18</u>	<u>151.00</u>	<u>256.18</u>
	25138.54	3249.97	1621.92	3271.89

Scholarships 1987

Elizabeth O'Neil English Prize	50.00
Harriet F. Merrill Library Fund	75.00
Abner L. Merrill Library Fund	75.00
Henry C. Moses Normal Fund	50.00
Anonymous Gift Fund	75.00
George N. Cross Fund	75.00
J.C. Hilliard Scholarship Fund	875.00
Isabel Wingate Fund	250.00
Mass. Alumnae Loan Fund	<u>75.00</u>
	1600.00

Respectfully submitted,

John F. Cullinane
Treasurer

Annual Report
of the
Exeter School District

DISTRICT OFFICERS

SCHOOL BOARD

	<u>Term Expires</u>
Walter C. Pierce, Jr., Chairperson	1988
Roy Morrisette	1988
Sally Oxnard	1989
Benjamin F. Swiezynski, Jr.	1989
Richard Bergeron	1990
Jeffrey Salisbury	1990
Jean Tucker	1990

Regular meeting on the second
Monday of the month at 7:00 p.m.

OTHER OFFICERS

William J. Clancy
Superintendent of Schools
Office: R40 Main Street - Tel: 778-7772

Darrell J. Lockwood
David C. Michaud
Assistant Superintendents
Office: R40 Main Street - Tel: 778-7772

Everett Holland	Moderator
Carol Kish-Fritz	School District Clerk
Patricia Broderick	Treasurer
Carri, Plodzik & Sanderson	Auditors

EXETER SCHOOL DISTRICT WARRANT

To the inhabitants of the School District of the Town of Exeter, County of Rockingham, State of New Hampshire, qualified to vote upon District Affairs:

You are hereby notified to meet at the Town Hall in said Exeter on Tuesday, the eighth of March, 1988, to choose the following School District Officers, by ballot, the polls to open at eight of the clock in the forenoon, and to close no earlier than eight of the clock in the evening:

1. To choose two School Board members for the ensuing three years.
2. To choose a School District Treasurer.

Given under our hands on this 19th day of February, 1988.

Walter P. Lewis

Charles R. [unclear]

Jean E. [unclear]

Ray C. Marrisett

[unclear]

Raymond Schreiber

EXETER SCHOOL DISTRICT WARRANT

To the inhabitants of the School District in the Town of Exeter, County of Rockingham, State of New Hampshire, qualified to vote upon district affairs:

You are hereby notified to meet at the Exeter AREA High School in said Exeter on Monday, the seventh day of March, 1988, at seven o'clock in the evening to act upon the following articles:

1. To see if the District will vote to authorize the School Board to provide bus transportation to all children in grades K-5 outside one half mile from the school. Said transportation cost, not to exceed \$14,000.00, will be included as a portion of the 1988-1989 school transportation budget.
2. To see if the Town will vote to establish a Capital Reserve Fund under the provisions of RSA 35:1 for the purpose of reconstructing the buildings of the Exeter Public Schools including associated engineering and architectural fees, and to appropriate to said Capital Reserve Fund all unencumbered surplus funds at the end of the 1987-1988 school year, and to designate the Exeter School Board as agents to expend, without further approval of the School District Meeting but only after public action by said School Board, any and all funds contained therein.
3. To see if the District will vote to authorize the School Board to apply for, accept and expend, without further action by the School District Meeting, money from any source which becomes available during the fiscal year. Said money must be used for legal purposes for which the School District may appropriate money; requires a public hearing on the action to be taken; must not require the expenditure of other School District funds; and must be exempt from all provisions of RSA 32 relative to limitations and expenditures of School District monies.
4. To see if the District will vote to authorize the School Board to make application for, accept, and expend, on behalf of the School District all gifts, advances, grants in Aid, revenue sharing funds, or any other funds for educational purposes as may now, or hereafter be available or forthcoming from the United States Government, the State of New Hampshire, or any of its municipalities, or any other state, local or federal agency.
5. To hear reports of Agents, Auditors, and Committees or Officers heretofore chosen and pass any vote relating thereto.
6. To see what sum of money the District will vote to raise and appropriate for the support of schools, for the payment of salaries for the School District officials and agents, and for the payment of the statutory obligations of the District.

7. To transact any other business which may legally come before this meeting.

Given under our hands this 19th day of February, 1988.

Walter C. Davis

[Signature]

[Signature]

Ray P. Throckmold

[Signature]

Virginia K. [Signature]

REPORT OF THE SCHOOL ADMINISTRATORS

William J. Clancy, Superintendent
Darrell J. Lockwood, Assistant Superintendent
David C. Michaud, Assistant Superintendent

The school year 1987-1988 has been a year of major transition which has seen the appointment of many new administrators in SAU #16 communities. There is a new superintendent, two new assistant superintendents, a new elementary principal in Stratham, two new elementary principals in Exeter, and a new organization of the special education administration in the SAU, wherein a director has been appointed for Exeter and administrative services in the other communities have been assumed by the assistant superintendents.

In 1987-1988, the respective School Boards of SAU #16 have spent considerable time and effort developing proposals for addressing the space needs in Brentwood, East Kingston and Stratham. The Kensington school addition has been completed, and the Exeter School Board has begun the process of developing the project to address the facility needs of Exeter Area High School.

In addition, all boards have been involved in a study of the current Area Agreement, which has not been modified in the twenty-one years during which it has been in force. As a part of this study, the boards are currently studying the potential of a Cooperative Agreement to replace the current Area Agreement.

New Hampshire Department of Education
 Division of Standards and Certification
 Bureau of School Approval, Construction and Finance
 Concord, N.H.

Sixteen

School Administrative Unit

1988-89 SCHOOL ADMINISTRATIVE UNIT BUDGET

ESTIMATED REVENUES

Account Number	Description	
770	Unreserved Fund Balance, June 30, 1988.....	
3000	REVENUE FROM STATE SOURCES.....	XXXXXXXXXXXXXXXX
3150	School Administrative Unit Support.....	368,663.86
	Other SAU# 16 Bookkeeper BKI	33,346.00
	TOTAL	402,009.86
4000	REVENUE FROM FEDERAL SOURCES.....	XXXXXXXXXXXXXXXX
4410	Elementary and Secondary Education Act - Title 1...	
4420	Elementary and Secondary Education Act - Other.....	
4430	Vocational Education - Sub Part 2.....	
4450	Adult Education - Charter Ops.....	170,926.00
4470	Handicapped Program (P.L. 94-142).....	49,800.00
	Other PL 89-313	14,256.00
	Preschool Incentive Grant	2,970.00
	Preschool SAU# 16 Grant	6,490.00
	Block Grants	12,535.26
1000	LOCAL REVENUE EXCLUSIVE OF DISTRICT SHARE	256,977.26
	Itemize below	XXXXXXXXXXXXXXXX
	TOTAL REVENUE- Exclusive of District Share	256,977.26

ESTIMATED EXPENDITURES

Function	Object	Purpose of Expenditure	
1000		Instruction.....	
	1100	All Regular Program.....	
	1200	All Special Program.....	3,900.00
	1300	All Vocational Program - Charter Ops.....	170,926.00
	1400	All Other Instructional Program - P.L. 94-142..	49,800.00
	1600	All PL-89-313	14,256.00
		Block Grants	12,535.26
		Preschool Grants	2,970.00
		Preschool Incentive	6,490.00

ESTIMATED EXPENDITURES

Function	Object	Purpose of Expenditure		
2000		SUPPORT SERVICES	XXXXXXXXXXXXXXXX	
	2100	Pupil Services	XXXXXXXXXXXXXXXX	
	2110 All	Attendance and Social Work.....	_____	
	2120 All	Guidance.....	_____	
	2130 All	Health.....	_____	
	2140 All	Psychological.....	_____	
	2150 All	Speech Pathology and Audiology.....	_____	
	2190 All	Other Pupil Services.....	_____	
	2200	INSTRUCTIONAL STAFF SERVICES	XXXXXXXXXXXXXXXX	
	2210 All	Improvement of Instruction.....	250.00	*
	2220 All	Educational Media.....	_____	
	2290 All	Other Instructional Staff Services.....	_____	
	2300	GENERAL ADMINISTRATION SERVICES	XXXXXXXXXXXXXXXX	
	2310 All	School Administrative Unit Board.....	_____	
	2320 All	Office of the Superintendent.....	247,458.60	*
	2330 All	Special Area Administration Services.....	_____	
	2390 All	Other General Administration Services.....	38,818.00	*
	2500	BUSINESS SERVICES	XXXXXXXXXXXXXXXX	
	2520 All	Fiscal.....BKI.....	33,346.00	*
	2540 All	Operation and Maintenance of Plant.....	6,332.00	*
	2550 All	Pupil-Transportation..Audit..Exp.....	2,200.00	*
	2570 All	Procurement.....Legal.....	10,000.00	*
	2590 All	Other Business Services....Repd.....	9,500.00	*
	2600	MANAGERIAL SERVICES.....	_____	
	2900	OTHER SUPPORT SERVICES.....	50,205.26	*
5000		OTHER OUTLAYS.....	_____	
	5200	Fund Transfers.....	_____	
	5220	880 Transfers to Federal Projects Fund.....	_____	
		TOTAL EXPENDITURES.....	658,987.12	
		LESS ESTIMATED REVENUES - from above.....	256,977.26	
		AMOUNT TO BE SHARED BY DISTRICTS.....	402,009.86	
		Distribution of \$ <u>402,009.86</u> to be raised by Districts.		

*Entries marked with asterisks must be the same.

New Hampshire Department of Education
 Division of Standards and Certification
 Bureau of School Approval, Construction and Finance
 Concord, N.H.

SIXTEEN

School Administrative Unit

DISTRIBUTION OF AMOUNT TO BE SHARED BY DISTRICTS

DISTRICT	1986 EQUALIZED VALUATION	VALUATION PERCENTAGE	1986-87 PUPILS	PUPIL PERCENT	COMBINED PERCENT	DISTRICT SHARE
Brentwood	99,569,029	9.05	179.7	5.30	7.18	26,454.45
E. Kingston	56,969,651	5.18	97.5	2.87	4.03	14,847.24
Exeter	570,463,581	51.87	2590.7	76.38	64.12	236,410.94
Kensington	85,288,359	7.75	130.6	3.85	5.80	21,392.47
Newfields	73,771,692	6.71	70.7	2.08	4.40	16,206.80
Stratham	213,746,954	19.43	322.5	9.51	14.47	53,351.96
TOTALS	1,099,809,266	100.0	3391.7	100.0	100.0	368,663.86
-----	-----	-----	-----	-----	-----	-----
-----	-----	-----	-----	-----	-----	-----
-----	-----	-----	-----	-----	-----	-----
-----	-----	-----	-----	-----	-----	-----
-----	-----	-----	-----	-----	-----	-----
TOTAL	-----	-----	-----	-----	-----	-----

December 29, 1987

Date

Susan R. Oschels
 Chairman, School Administrative Unit Board

D:Shah
 3-11-87
 200

New Hampshire Department of Education
 Division of Standards and Certification
 Bureau of School Approval, Construction and Finance
 Concord, N.H.

SIXTEEN

School Administrative Unit

DISTRIBUTION OF AMOUNT TO BE SHARED BY DISTRICTS

DISTRICT	1986 EQUALIZED VALUATION	VALUATION PERCENTAGE	1986-87 PUPILS	PUPIL PERCENT	COMBINED PERCENT	DISTRICT SHARE
Brentwood	99,569,029	18.81	179.7	22.43	20.62	6,876.66
E. Kingston	56,969,651	10.76	97.5	12.17	11.47	3,823.88
Kensington	85,288,359	16.11	130.6	16.30	16.21	5,404.83
Newfields	73,771,692	13.94	70.7	8.83	11.38	3,795.25
Stratham	213,746,954	40.38	322.5	40.26	40.32	13,445.38
TOTAL	529,345,685	100.0	801	100.0	100.0	33,346.00

December 29, 1987

Date

 Chairman, School Administrative Unit Board

DHB:eh
 3-11-87
 209

SUPERINTENDENT'S SALARY 1986-87

Brentwood	3,728.46
East Kingston	2,067.84
Exeter	35,518.25
Kensington	3,003.92
Newfields	2,083.71
Stratham	<u>6,483.82</u>
	<u>52,886.00</u>

INTERIM SUPERINTENDENTS' SALARY 1986-87

Brentwood	81.08
East Kingston	44.96
Exeter	772.34
Kensington	65.32
Newfields	45.31
Stratham	<u>140.99</u>
	<u>1,150.00</u>

ASSISTANT SUPERINTENDENT'S SALARY 1986-87

Brentwood	3,221.29
East Kingston	1,786.55
Exeter	30,626.75
Kensington	2,595.31
Newfields	1,800.26
Stratham	<u>5,601.84</u>
	<u>45,692.00</u>

INTERIM ASSISTANT SUPT'S SALARY 1986-87

Brentwood	105.75
East Kingston	58.65
Exeter	1,007.40
Kensington	85.20
Newfield	59.10
Stratham	<u>183.90</u>
	<u>1,500.00</u>

EXETER PUBLIC SCHOOLS BUDGET 1988-1989 EXPENDITURE BY PROGRAM

PROGRAM	APPROPRIATED 1987-1988	APPROVED BY SCHOOL BOARD	PERCENT OF GEN'L FUND	SCHOOL BOARD CHANGE %	APPROVED CHANGE \$
ART	122,566	145,272	1.09%	18.53%	22,706
MUSIC	176,732	194,307	1.46%	9.94%	17,575
PHYSICAL EDUCATION	234,047	240,902	1.81%	2.93%	6,855
ENRICHMENT	34,357	25,773	.19%	-24.98%	(8,584)
BASIC CLASSROOM	1,095,221	1,069,521	8.06%	-2.35%	(25,700)
READING	231,498	264,685	1.99%	14.34%	33,187
LANGUAGE ARTS	10,985	10,655	.08%	-3.00%	(330)
MATHEMATICS	396,606	502,233	3.78%	26.63%	105,627
BUSINESS EDUCATION	162,298	160,218	1.21%	-1.28%	(2,080)
SCIENCE	441,638	549,439	4.14%	24.41%	107,801
ENGLISH	485,969	569,386	4.29%	17.17%	83,417
SOCIAL STUDIES	467,653	525,684	3.96%	12.41%	58,031
FOREIGN LANGUAGE	256,456	282,351	2.13%	10.10%	25,895
HEALTH EDUCATION	20,151	454	.00%	-97.75%	(19,697)
HOME ECONOMICS	133,355	141,339	1.06%	5.99%	7,984
DRIVER EDUCATION	17,435	16,632	.13%	-4.61%	(803)
INDUSTRIAL ARTS	105,064	111,208	.84%	5.85%	6,144
UNDISTRIBUTED/OTHER	181,960	172,825	1.30%	-5.02%	(9,135)
SPECIAL EDUCATION	1,187,906	1,403,106	10.57%	18.12%	215,200
VOCATIONAL CENTER	536,439	470,427	3.54%	-12.31%	(66,012)
EXTRACURRICULAR	167,218	198,688	1.50%	18.82%	31,470
ADULT EDUCATION	69,407	71,702	.54%	3.31%	2,295
ATTENDANCE SERVICE	40,155	12,828	.10%	-68.05%	(27,327)
GUIDANCE	303,104	328,212	2.47%	8.28%	25,108
HEALTH SERVICES	115,771	100,564	.76%	-13.14%	(15,207)
LIBRARY & A/V	191,061	191,131	1.44%	.04%	70
COMPUTER EDUCATION	143,423	162,319	1.22%	13.18%	18,896
SCHOOL BOARD & SAU	245,037	521,999	3.93%	113.03%	276,962
SCHOOL ADMINISTRATN	736,696	735,050	5.54%	-.22%	(1,646)
FISCAL SERVICES	104,488	132,336	1.00%	26.65%	27,848
CUSTODIAL/MAINT.	1,350,108	1,718,848	12.95%	27.31%	368,740
BUILDING BONDS	214,779	204,914	1.54%	-4.59%	(9,865)
TRANSPORTATION	216,748	259,912	1.96%	19.91%	43,164
INSURANCES	1,585,321	1,780,512	13.41%	12.31%	195,191
GENERAL FUND TOTAL	11,781,652	13,275,432	100.00%	12.68%	1,493,780
FEDERAL FUNDS:					
VOCATIONAL PROJECTS	75,000	95,000		26.67%	20,000
ADULT ED. PROJECTS	25,000	55,000		120.00%	30,000
BLOCK GRANT	40,000	65,000		62.50%	25,000
OTHER SPECIAL FUNDS	0	0		0.00%	0
FEDERAL FUNDS TOTAL	140,000	215,000		209.17%	75,000
FOOD SERVICE FUND	517,000	553,000		6.96%	36,000
TOTAL EXPENDITURES	12,438,652	14,043,432		12.90%	1,604,780

EXETER PUBLIC SCHOOLS BUDGET 1988-1989 REVENUE SUMMARY BY CATEGORY

FUND	1987-1988	1988-1989	CHANGE %	CHANGE \$
REVENUE CATEGORY	BUDGET	PROJECTED		
GENERAL FUND				
School District Assessment	7,742,408	8,563,883	10.61%	821,475
TUITION				
AREA Secndry+SpEd	3,069,378	3,690,379	20.23%	621,001
Summer School	2,000	2,000	0.00%	0
Vocational Ed.	238,848	265,100	10.99%	26,252
Drivers Education	14,000	11,000	-21.43%	(3,000)
Adult Education	36,665	30,000	-18.18%	(6,665)
TRANSPORTATION				
Fees	25,000	18,500	-26.00%	(6,500)
OTHER LOCAL REVENUE				
Investment Earns	49,500	45,000	-9.09%	(4,500)
Pupil Activities	9,446	5,000	-47.07%	(4,446)
Rentals	36,000	36,000	0.00%	0
Robinson Trust	49,000	49,000	0.00%	0
Contributions	0	0	0.00%	0
Other Revenue	20,000	20,000	0.00%	0
STATE SOURCES				
Foundation Aid	67,681	1,411	-97.92%	(66,270)
Catastrophic Aid	31,109	75,665	143.23%	44,556
Building Aid	25,345	26,494	4.53%	1,149
Vocational School	358,272	429,000	19.74%	70,728
Driver Education	7,000	7,000	0.00%	0
GENERAL FUND TOTAL	11,781,652	13,275,432	12.68%	1,493,780
FEDERAL PROJECTS	140,000	215,000	53.57%	75,000
FOOD SERVICE TOTAL	517,000	553,000	6.96%	36,000
TOTAL REVENUES	12,438,652	14,043,432	12.90%	1,604,780

TABLE I

Exeter Public Schools

Enrollment on January 1, 1988

	Spec.	Readiness	1	2	3	4	5	6	7	8	9	10	11	12	Total
Lincoln	19	76	152	151	125										523
Main						126	124								250
AREA JH								128	254	265					647
AREA HS										264	308				1149
<hr/>															
Total	19	76	152	151	125	126	124	128	254	265	264	308	313	264	2569
<hr/>															
1987 Comparison	26	64	146	140	123	128	126	139	263	272	332	328	283	249	2619

AUGUST / SEPTEMBER 1988 (22 days)					FEBRUARY 1989 (18 days)				
	TCHR	31	1	2			1	2	3
LBR	6	7	8	9	6	7	8	9	10
12	13	14	15	16	13	14	15	16	17
19	20	21	22	23	20	21	22	23	24
26	27	28	29	30	-----WINTER VACATION-----				
August 30 - Teacher Orientation September 5 - Labor Day					February 27-March 3 Winter Vacation				
=====					=====				
OCTOBER 1988 (20 days)					MARCH 1989 (19 days)				
					-----WINTER VACATION-----				
3	4	5	6	7	6	7	8	9	10
10	11	12	13	TCVN	13	14	15	16	17
17	18	19	20	21	20	21	22	23	INSV
24	25	26	27	28	27	28	29	30	31
31									
October 14 - Teacher Convention					March 24 - Inservice for Teachers				
=====					=====				
NOVEMBER 1988 (19 days)					APRIL 1989 (15 days)				
					3	4	5	6	7
7	8	9	10	VETS	10	11	12	13	14
14	15	16	17	18	17	18	19	20	21
21	22	23	THANKSGIVING		-----SPRING VACATION-----				
28	29	30							
November 11 - Veteran's Day November 21-25 - Thanksgiving					April 24-28 - Spring Vacation				
=====					=====				
DECEMBER 1988 (14 days)					MAY 1989 (22 days)				
					1	2	3	4	5
5	6	7	8	9	8	9	10	11	12
12	13	14	15	16	15	16	17	18	19
19	20	CHRISTMAS VACATION			22	23	24	25	26
-----CHRISTMAS VACATION-----					29	MEM	31		
December 21-30 - Christmas Vacation					May 30 - Memorial Day				
=====					=====				
JANUARY 1989 (20 days)					JUNE 1989 (11 days)				
CVAC	3	4	5	6				1	2
9	10	11	12	13	5	6	7	8	9
16	17	18	19	20	12	13	14	15*	16
23	24	25	26	INSV	19	20	21	22	23
30	31				26	27	28	29	30
January 2 - Christmas Vacation January 27 - Inservice for Teachers					* June 15 - Last Day for students if no school cancellations				
=====					=====				

**VITAL
STATISTICS**

MARRIAGES Registered in the Town of Exeter, N.H., for the Year Ending December 31, 1987

Date	Name of Groom and Bride	Residence	Date	Name of Groom and Bride	Residence
January					
3	Albert C. Mitchell Carol A. Fegan	Exeter Exeter	25	Frank R. Chadbourne Donna Fraser	Exeter Exeter
3	Brian S. Belanger Krista L. Pulire	Exeter Exeter	25	William V. Saunders Jr. Christine M. Pezzuto	Exeter Exeter
17	Michael A. Pouliot Suzanne J. Dempski	Exeter Exeter	25	Anthony F. Devito Darlene A. Curran	Exeter Exeter
17	Edward Boyd-Robertson Jr. Patricia A. Locke	Exeter Exeter	May		
24	Andrew G. Swanson Linda J. Lagasse	Exeter Plaistow	1	John W. Evans Elizabeth E. O'Brien	Exeter Exeter
24	Gregory R. Tarleton Cathy M. Dusablon	Exeter Portsmouth	2	Ross J. Ellis Debra M. Claffey	Exeter Exeter
February			9	Mark D. Weaver Teresa J. Kelsey	Exeter Kittery, ME
14	Leon L. Boisvert Miriam P. Griffin	Exeter Exeter	10	Rand W. Bean Priscilla A. Burke	Exeter Exeter
14	Richard A. Furze Jr. Karen L. McConnell	Exeter Exeter	14	James E. White Barbara A. Bragg	St. Andrews, Canada Exeter
14	James S. Sloan Wendy E. Pickance	Kingston Exeter	15	Robert E. Anderson Sheryl L. Charleston	Exeter Exeter
21	David R. Monahan Susan D. Kapsimalis	Exeter Exeter	16	Richard M. Carrico Wendy E. Nobrega	Fremont Exeter
21	Raymond O. Petit Sharon M. Grant	Exeter Exeter	16	Raymond P. Maimone Marie C. Murphy	Exeter Exeter
28	William A. Platt Holly A. Spoerl	Exeter Exeter	23	Kevin R. Callahan Laura Lee Hampson	Exeter Exeter
March			23	Brian K. Shannon Crystal A. Tweit	Exeter Exeter
15	Jack A. Furbush Jr. Pamela S. Stubbs	Exeter Exeter	24	David J. Hennessey Jr. Francine M. Plourde	Revere, MA Exeter
16	Michael L. Brand Jr. Julienne R. Grotto	Exeter Franklin, MA	29	Brian A. Brousseau Maureen A. Beckwith	Exeter Exeter
21	Seth H. Armstrong Denise A. Dusombre	Kensington Exeter	30	Mark D. Lufkin Natalie S. Ward	Exeter Portsmouth, NH
27	Christopher M. Sullivan Bonny L. Carr	Exeter Exeter	30	James K. Griswold Donna J. Richard	Newmarket Exeter
April			June		
7	Robert M. Hauser Patricia L. Francis	Exeter Exeter	4	Alan H. Stevens Mary Louise Clinton	Exeter Exeter
11	Michael J. West Elizabeth A. Griswold	Exeter Exeter	6	James B. Query Jr. Elizabeth T. Bates	Brooklyn, NY Exeter
11	Jerome D. Freeman Tracey E. McGrail	Exeter Hampton Falls	6	Matthew D. Lewis Deidre C. Randall	Exeter Hampton
11	David R. Weston Jacqueline M. Andolina	Exeter Exeter	13	Timothy F. Melanson Cynthia A. Lawless	Wolfeboro Exeter
17	Salvatoare T. DeVito Yvonne A. From	Exeter Exeter	20	Cornelius J. Hathorne Janine LeBosquet	Exeter Exeter
18	James R. Wilkinson Corinna M. Novak	Exeter Portsmouth	20	Mark A. Leclerc Jennifer E. Gallant	Exeter Exeter
23	Kenneth G. Frechette Carelle L. Carter	Lawrence, MA Exeter	27	John T. Baldwin Nancy A. Mayhew	Atlanta, GA Exeter
25	Kevin S. Biello Julie A. Coppinger	Exeter Exeter	27	Everett R. Stevens Jr. Laura M. Routh	Exeter Exeter

MARRIAGES Registered in the Town of Exeter, N.H., for the Year Ending December 31, 1987

Date	Name of Groom and Bride	Residence	Date	Name of Groom and Bride	Residence
July					
4	Joseph R. Carney Karen J. Sarfde	Exeter Exeter	5	Joel D. Drelick Karen A. Fairbrother	Exeter Kingston
4	John A. Theall Kathryn A. Porelle	Durham Exeter	12	Christopher D. Fields Joan L. Standing	Exeter Exeter
11	Peter A. Dow Susan M. Calef	Exeter Exeter	12	G. Albert Bourgeois Pamela A. Thomas	Exeter Exeter
11	Timothy J. Smart Susan B. Anzivino	Exeter Stratham	25	John E. Cooper Nonna M. Briggs	Exeter Exeter
18	Roy B. Witham Shelley E. Gibbs	Exeter Exeter	26	Dennis W. Carter Donna L. Bergeron	Stratham Exeter
18	David S. Militzer Abigail M. Wingate	Exeter New York, NY	26	Charles T. Hayes Susan A. Allen	Exeter North Hampton
25	David L. True, Jr. Sally W. Wentworth	Newmarket Exeter	26	David J. McGonigle Jr. Stephanie J. Hauser	Exeter Biddeford, ME
25	Raymond E. Eldridge Jr. Ana I. MeloAmaral	Exeter Exeter	26	Paul J. McKeon Jr. Wendy J. Fallon	Exeter Exeter
31	Wayne V. Roy Carol A. Kraszewski	Merrimac, MA Exeter	26	James E. Brooks Peggy I. Rogers	Stratham Exeter
August					
1	John W. Dixon Cynthia D. White	Exeter Exeter	26	Jerome S. Belanger Karen L. Brown	Exeter Exeter
2	James H. Stevens LuAnn Gilman	Exeter Exeter	26	Mark D. Berube Lisa A. Killam	Exeter Exeter
2	Thongsamouth Nonthaxay Boakhai Samaluk	Newmarket Exeter	26	Martin D. Merry Constance M. Passas	Exeter Dover
8	Martin W. Day Jr. Suzanne M. Levesque	Exeter Exeter	October		
8	Richard W. Harmon Kathleen M. Hayward	Exeter Hampton	3	Raymond B. Eldredge I Robin C. Miller	Exeter Exeter
15	Scott Pleadwell Cathleen R. Daley	Exeter Exeter	3	Arthur A. Reed Clara P. Barlow	Exeter Exeter
22	Thomas D. Taft Susan B. Hochfrac	Exeter New Haven, CT	4	Joseph A. Dunnack Susan I. Schofield	Exeter Hampton
22	David A. Gage Marciela J. Desjardins	Greenland Exeter	10	Gary J. Lord Marian L. Cole	Exeter Kensington
22	David A. Perham Kristi L. C.aguay	Exeter Exeter	10	Peter S. Mitchell Renee M. Poitras	Derry Exeter
28	George P. Basham Joanne L. Dionne	Exeter Exeter	10	Ted B. Bolduc Mary E. Weaver	Exeter Exeter
29	Edward K. Ellsworth III Judy L. Collinge	Exeter Exeter	10	Steven J. Busch Jennifer A. Philpott	Exeter Exeter
September					
3	Michael G. Britton Jane M. Day	Exeter Exeter	11	Albert J. Wright Carol H. Taylor	Kingston Exeter
4	Ralph E. McGown Wanda L. Gifford	Exeter Exeter	14	George A. Littlefield Lois R. Nuckles	Exeter Exeter
5	C. Cyril Shelton Judith K. Moore	Exeter Exeter	17	Stephen M. Towle III Betty J. Johnson	Exeter Exeter
			24	Timothy J. Blenk Gail L. Ridgeway	Exeter Madbury

MARRIAGES Registered in the Town of Exeter, N.H., for the Year Ending December 31, 1987

Date	Name of Groom and Bride	Residence	Date	Name of Groom and Bride	Residence
November			December		
6	Don Kendall	Exeter	5	Steven B. Goupil	Exeter
	Cynthia A. Barkhouse	Exeter		Rose E. Salvo	Exeter
6	Benjamin S. Buck	Exeter	6	Wilfred S. Pawlak	Exeter
	Renee P. Montpelier	Newton		Kristi L. Anderson	Exeter
14	Fred M. Keith	Exeter	12	Richard H. Eustis Jr.	Exeter
	Wendy L. MacArthur	Exeter		Phyllis M. Day	Exeter
14	Kenneth I. Plourde	Exeter	12	Lawrence E. Beam Jr.	Exeter
	Ellen D. Barnard	Somersworth		Patricia A. Gourley	Exeter
14	William M. Kalista	Exeter	12	Lawrence E. Beam Jr.	Exeter
	Michelle F. Donovan	Exeter		Patricia A. Gourley	Exeter
15	Edward A. Brown	Brooklyn, NY	19	Peter A. Smith	Exeter
	Eileen B. Butman	Exeter		Heather England	Exeter
25	Paul B. Kleinman	Exeter	20	Edward H. Conery Jr.	Exeter
	Mary Kathleen Smith	Exeter		Elaine C. Kazimierski	Exeter
30	Peter J. Harvey	Exeter			
	Ann M. Lindenfelzer	Milton, MA			

I hereby certify that the above return is correct according to the best of my knowledge and belief.

LINDA M. HARTSON, Town Clerk

BIRTHS Registered in the Town of Exeter, N.H., for the Year Ending December 31, 1987

Date	Place	Name of Child	Sex	Name of Father	Name of Mother
January					
1	Exeter	Julia Candice	F	James M. Knight	Victoria L. Amazeen
5	Exeter	Rebecca Elizabeth	F	Christopher P. Jackson	Diane J. Schur
9	Exeter	Matthew Charles	M	Dwight L. Allison III	Jane A. Sullivan
9	Exeter	Brandon James	M	Francis J. Lisowski	Karen L. Clark
10	Exeter	William Raczy	M	Michael Schaitman	Joan M. Raczy
15	Exeter	Andrew James	M	James P. Brailsford	Melissa H. Donald
17	Exeter	Corey James	M	Ronald J. Eldridge	Laurie A. Arnold
19	Exeter	Colin Patrick	M	John E. Maher Jr.	Nancy E. Gallant
20	Exeter	Emily Elizabeth	F	Robert E. Roy	Mary E. Malone
22	Exeter	Zachari Philip	M	Philip G. Gage	Shelley S. Whicher
26	Exeter	Heather Marie	F	David A. Spofford	Melody A. Corliss
26	Portsmouth	Thomas Jeffrey Jr.	M	Thomas J. Cauley	Phyllis A. Canney
28	Exeter	Winston Morrill III	M	Winston M. Edwards Jr.	Deborah R. Annis
February					
1	Exeter	Laura Eaton	F	Brian J. Eaton	Bernadette M. Benedetto
4	Exeter	Robert Vestal Jr.	M	Robert L. Vestal	Cheryl A. Murray
8	Exeter	Amanda Perkins	F	Jeffrey P. Perkins	Lisa J. Ordway
12	Exeter	Ryan Hamze	M	Maher S. Hamze	Rim Bon-Zeineddine
14	Exeter	Stanley R. Czyz	M	Teddy S. Czyz	Elizabeth Sadowska
21	Exeter	Amanda Pepin	F	David K. Pepin	Susan P. DuRie
21	Exeter	Megan Armstrong	F	Melvin G. Armstrong III	Susan C. Palm
23	Exeter	Andrew Galvin	M	Thomas A. Galvin	Patrice McGovern
26	Exeter	Daniel Garand	M	Paul J. Garand	Lorie M. Ward
27	Exeter	Heather Margeson	F	Kenneth A. Margeson	Tracey A.S. Stuart
March					
2	Dover	Meaghan Durand	F	Kent F. Durand	Madeleine A. Nash
12	Exeter	Ryan Palm	M	Thomas F. Palm	Meridith L. Benoit
12	Dover	Rachel Bendroth	F	David H. Bendroth	Susan E. Hutton
14	Exeter	Brian Toye	M	Richard C. Toye	Mary K. Hogan
18	Exeter	John Barry	M	Robert V. Barry	Linda J. Fuller
18	Stoneham, MA	Alicia Zani	F	John A. Zani	Maria E. Russo
19	Exeter	Aimee Dumas	F	Paul W. Dumas	Gail T. Driscoll
19	Exeter	Jessica White	F	Joseph J.R. White	Virginia R. Lambert
20	Exeter	Melanie Kantor	F	Howard L. Kantor	Pamela J. Primavera
22	Exeter	Craig Inglis	M	Charles K. Inglis	Elise A. Martin
24	Exeter	Sean Sherwood	M	Robert A. Sherwood	Bette Ogami
27	Dover	Laura Baughman	F	Paul D. Baughman	Eva L. Lubans
28	Exeter	Andrew Walsh	M	James J. Walsh	Faith C. Pendleton
30	Exeter	Lisa Gezzer	F	John B. Gezzer	Juli-Ann Picard
31	Exeter	Derick Schrempf	M	Dennis A. Schrempf	Brenda L. Farrow
April					
2	Exeter	Bryan Farley	M	Steven C. Farley	Leah A. Sloan
2	Exeter	Amy Levis	F	Bruce N. Levis	Laureen M. Chevalier
3	Exeter	Margaret Baldovin	F	Jeffrey E. Baldovin	Linda L. Minas
7	Exeter	Daniel St. Hilaire	M	Michael E. St. Hilaire	Michele A. James
9	Exeter	Meagan Adams	F	Lee J. Adams	Deborah L. Eldridge
10	Exeter	Jennica Holcomb	F	Maurice C. Holcomb Jr.	Sandra J. Allen

BIRTHS Registered in the Town of Exeter, N.H., for the Year Ending December 31, 1987

Date	Place	Name of Child	Sex	Name of Father	Name of Mother
14	Portsmouth	James Blanchard	M	Scot S. Blanchard	Eileen M. Bancewicz
15	Exeter	David Baillargeon	M	Thomas J. Baillargeon	Constance A. Sambataro
17	Exeter	Evan Daley	M	Frederick M. Daley III	Leigh A. Palioca
21	Exeter	Kayla Falcone	F	Christopher P. Falcone	Maryann Higgins
27	Exeter	Mariel Mercer	F	William J. Mercer	Jacqueline C. Harper
May					
1	Portsmouth	Nicole Marie	F	John J. Nicaastro III	Judith Ann Wengrzynek
2	Exeter	Matthew Steven	M	Robert Nelson	Linda Thompson
3	Exeter	Colleen Marie	F	Roger M. Cook	Florence M. Hanowski
5	Exeter	Sarah Marie	F	Harry M. Carmody	Cathy C. Theriault
5	Exeter	Andrew James	M	James H. Patton	Kimberly A. Jankauskas
8	Exeter	Jason Patrick	M	James E. Cunningham Sr.	Janet C. Cardile
8	Exeter	Amy Marie	F	Robert J. Keir	Ida F. Gudema
8	Exeter	Laura Sophia	F	Robert J. Keir	Ida F. Gudema
9	Exeter	Lillian Anne	F	Jonathan M. Barone	Laura F. Smith
10	Exeter	Jordan James	M	James B. Crawford	Sue Anne Springer
10	Exeter	Elizabeth Lanning	F	Chester L. Meade	Ann M. Yenchick
10	Exeter	Kurt Joseph	M	Carl F. Raisanen	Denise M. Jalbert
13	Exeter	Shaunna Marie	F	Gerald E. Brindle Jr.	Nancy L. Merrill
19	Exeter	Matthew David	M	Frank P. Gatto	Cynthia Coletti
19	Portsmouth	Nathan Seth	M	Dennis L. Goddard	Jean M. Avery
23	Exeter	Lauren McIntyre	F	Peter G. Kasnet	Pamela A. Keller
25	Exeter	Lindsay Sarah	F	Norman O. Fuller	Gail A. Gaudet
June					
2	Exeter	Matthew Ray	M	David E. Atwood	Kathleen L. Carson
5	Exeter	Elliot Simeon	M	Peter T. Henry	Lisa A. Jollimore
6	Exeter	Lisa Anne	F	John B. Kelly	Denise A. Belanger
10	Exeter	Emily Jane	F	Steven V. Smyth	Maureen P. Guckian
17	Exeter	Andrew Burton	M	Scott B. Walters	Penny LaBranche
20	Exeter	Ragnar Danneskjold	M	Ross I. McNamara	Ann M. Richardson
23	Exeter	Bryon Scott	M	Bruce F. Pettis	Betty J. Griffith
24	Exeter	Phillip Allen	M	Billy R. Farrow	Dorothy M. Hardy
24	Exeter	Scott Andrew	M	Thomas M. Davis	Linda D. George
26	Exeter	Jesse Jayne	F	James F. Wells	Jayne L. Neeb
29	Exeter	Katherine Suzanne	F	Richard E. Alexander	Donanita Cordio
July					
1	Exeter	Alex James	M	James E. Groetz	Karen Miller
2	Portsmouth	Benjamin Everett	M	John H. Cressy	Nancy M. Leg
13	Exeter	Jonathan Arthur	M	Donald A. Moore	Pattiann G. Schultz
15	Exeter	Deana Marie	F	John F. Peabody	Melissa T. Thompson
22	Salem, MA	David Matthew	M	Matthew A. Therrien	Carrie J. Crowell
24	Portsmouth	Heather Copp	F	Peter B. Gleason	Christen G. Copp
30	Portsmouth	Ashley Alanna	F	Roy D.R. Boxold Jr.	Joyce A. Zimmerman
30	Exeter	Michael Patrick	M	Roland M. Slabon	Susan M. Boudo

BIRTHS Registered in the Town of Exeter, N.H., for the Year Ending December 31, 1987

Date	Place	Name of Child	Sex	Name of Father	Name of Mother
August					
2	Exeter	Faron MacKenzi	F	Barry K. Clark	Debbra S. Rice
6	Exeter	Erica Shay	F	Patrick C. Linton	Laura A. MacDonald
13	Exeter	Bethany Anne	F	Stephen C. Louisos	Gayle A. Nickerson
14	Portsmouth	Sarah Elizabeth	F	Wallace A. Langlois	Karen F. Kozacka
17	Exeter	Eric Covey	M	Robert A. Langlois	Chong S. Oh
22	Exeter	Ashley Lynne	F	Alden G. Hoyt III	Paula J. Savoy
31	Dover	Jan	F	Lee Tsoronis	Debra J. Tanguay
September					
2	Exeter	Alanna Lee	F	Anthony M. Callendrello	Regina Delaney
3	Exeter	Philip David	M	David R. Weston	Jacqueline M. Andolina
3	Haverhill, MA	Nicholas Steven	M	Steven F. Frangedakis	Gina M. Coffaro
4	Exeter	Colby Allyn	F	Ronald J. Baker	Christy L. Colby
12	Portsmouth	Timothy David	M	Brian R. Graf	Marilyn R. French
16	Exeter	Nicholas Edward	M	Edward R. Serpe	Cheryl K. Kraxberger
18	Exeter	Brett Stephen Perou	M	Stephen G. Hermans	Debra Ann Perou
19	Exeter	Michael Vincent	M	Robert J. DiPietro	Diana L. Kimball
19	Exeter	Caitlin Renee	F	William W. Perkins	Dawn R. Junkins
29	Exeter	Chad Everett	M	James H. Vestal Jr.	Marian E. Crosby
October					
1	Exeter	Emma Wetherill	F	Samuel W. Hayes	Gretchen Stout
5	Exeter	Mark Richard	M	Richard A. Lucas	Hilary M. Keefe
6	Exeter	Andrew Jason	M	James F. Plourde	Julia Ann Dichard
7	Exeter	Kayla Louise	F	Dennis P. McBride	Donna L. Stockbridge
8	Exeter	Ryan Elizabeth	F	John C. Mulligan	Ellen F. Uicker
8	Exeter	Ross Taylor	M	Glen T. Jardis	Mary Anne Gorski
17	Exeter	Laura Rose	F	Donald N. Barber	June V. Druley
22	Exeter	Alex Lamb	M	Steve A. Joselow	Margaret A. Lamb
23	Exeter	Stephen Robert	M	Richard Harmon	Helen E. Westerfield
November					
1	Portsmouth	Alison Whitcomb	F	John J. Maxwell	Lynn P. Fenno
2	Exeter	Robert Charles	M	Robert W. Pettigrew	Karen M. Wilbur
3	Exeter	Patrick Joseph Cambiasso	M	Peter J. Helfer	Adriana L. Cambiasso
5	Exeter	Alexandre James	M	James A. Alderette	Lisa M. Dunn
6	Exeter	Melissa Sarah-Clarke	F	Donald J. McElreavy	Dulany M. Leach
7	Exeter	Briley Amanda	F	Brian A. Bernier	Barbara J. Webb
8	Exeter	Jeffrey Dale	M	Dale E. Skinner	Martha L. Burch
13	Exeter	Elyse Jean	F	Philip D. Barry	Evelyn C. Chandler
13	Exeter	Ryan Allen	M	Richard Kane	Elizabeth C. Allen
21	Exeter	Dylan Thomas	M	Christopher R. Johnson	Debora A. Mowery
22	Exeter	David Anthony	M	Anthony Dagostino	Sandra K. Vallery
23	Exeter	Michael Joseph Jr.	M	Michael J. Yergeau Jr.	Robin L. Castle
24	Exeter	Geraldine Suzanne	F	Richard T. Hansell	Lynn S. Ruggeri
26	Exeter	Cameron Matthew	M	Dennis M. Purdie	Marilyn H. Prescott
30	Exeter	Michael Sheldon	M	Michael J. Domoracki	Jennifer L. Thomas

BIRTHS Registered in the Town of Exeter, N.H., for the Year Ending December 31, 1987

Date	Place	Name of Child	Sex	Name of Father	Name of Mother
December					
12	Exeter	David Christopher Jr.	M	David C. Sadowski	Beverly K. Ness
13	Exeter	Emily Jaye	F	Michael P. Madeira	Wanda J. Whittemore
13	Portsmouth	Meaghan Eileen	F	Brian A. Brousseau	Maureen A. Clark
16	Exeter	Andrew Allen	M	Robert B. Donovan Jr.	Jennifer L. Bois
17	Exeter	Leslie Marie	F	Richard L. Paul	Gail M. Humphrey
17	Exeter	Kelly Ann	F	Thomas C. Winget	Deborah A. Wasiewski
17	Exeter	John Parker	M	Winston M. Edwards Jr.	Deborah R. Annis
22	Exeter	Maura Elizabeth	F	John W. Evans	Elizabeth E. O'Brien
26	Exeter	Laurence Aimee	M	William D. Birnbaum	Evelyn M. Christoph
27	Exeter	Jessica Ann	F	Jackie H. Clark II	Joyce A. Schaefer
28	Exeter	Alicia Mary	F	Albert J. Feroletto	Lynn M. Johnston
31	Exeter	Amanda Nicole	F	David D. Dirks	Valerie A. Scramuzza

I hereby certify that the above return is correct, according to the best of my knowledge and belief

LINDA M. HARTSON, Town Clerk

DEATHS Registered in the Town of Exeter, N.H., for the Year Ending December 31, 1987

Date	Place	Name	Name of Father	Name of Mother
January				
1	Hanover	Martha Buck	Eben T. Francis	Marion B. Davis
13	Brentwood	Marjorie E. Brown	Adrian LeBlanc	Isabelle Brown
14	Exeter	Beatrice C. Hartshorn	George Morse	Delphine Eno
23	Brentwood	Harry G. Marcotte	George Marcotte	Nora Clough
29	Exeter	Evangelyn S. Walsh	Boardman Sprague	Kate Sprague
30	Exeter	Albert H.S. Cameron	James Cameron	Margaret MacCleod
February				
1	Exeter	Helen G. Dorsey	Cornelius A. Murphy	Roseanna McCourt
1	Exeter	Leaman P. Copp	George R. Copp	Emma E. Senter
2	Nashua	Maryanne G. Miller	James Handley	Lucille Campbell
16	Brentwood	Yvonne B. Croteau	Antoine Gagne	Mary Belisle
23	Exeter	Eleanor L. Carlson	George Keller	Hazel Peacock
28	Exeter	Thomas W. Scott Jr.	Thomas W. Scott	Elizabeth Barker
March				
7	Exeter	Clarence R. Russell	Charles C. Russell	Carrie Marden
10	Exeter	Paul R. Morin	Henry Morin	Bertha Levesque
21	Exeter	Ralph B. Hussey	Eugene Hussey	Esther Nash
22	Exeter	Dexter R. Underhill	Orlando Underhill	Emma Parshley
25	Melbourne, FL	Robert F. Bruce	Charles A. Bruce	Annie O'Sullivan
27	Exeter	Grace T. Wetherell	Luther Pickering	Cora Cate
31	Exeter	Mary J. LaCouture	Louis Carle	Victorine Lescadres
April				
2	Exeter	Ruth H. Fowler	George W. Miller	Margaret Howell
5	Exeter	Kenneth N. Morrisette	Gary Morrisette	Deborah Claar
6	Brentwood	Mary F. Redden	James Redden	Catherine McCarthy
7	Exeter	Frank L. Peters Jr.	Frank L. Peters Sr.	Margaret Martin
10	Exeter	Edward Kendall	George W. Kendall	Mabel B. Taylor
11	Exeter	Daniel J. Bell	William R. Bell	Margaret Casey
17	Exeter	Lloyd Ray	Otis E. Ray	Susan Haskell
18	Exeter	Helen V. Moore	Niles E. Bethel	Clara Coates
21	Exeter	Muriel R. Blaney	Lockhart Bailey	Gladys A. Maling
28	Exeter	Ralph D. Parkman	George W. Parkman	Melissa Robinson
May				
3	Exeter	Eva E. Nichols	Philius Roy	Odile Guillimette
5	Exeter	Albert S. Estey	Oscar H. Estey	Margaret Sullivan
5	Exeter	William B. Parker	William Parker	Loney Breland
5	Brentwood	Joseph P. Prakop	Julius Prakapas	Amelia Korocy
12	Exeter	Beulah M. Adams	George Adams	Evelyn Smart
15	Rangeley, ME	Mark D. Allard	Ronald P. Allard	Carol Dahne
17	Exeter	Helen M. Brown	Daniel W. Kimball	Sarah R. Brooks
17	Brentwood	Grace E. Channel	Frank Trull	Annie Tucker
21	Exeter	Edna L. Schneider	Lawton Smith	Fern Wright
23	Exeter	Ralph J. Lovshin	Joseph Lovshin	Rose Kochevar
30	Exeter	Dr. Edwin D. Lee	William Lee	Jessie Culton
30	Exeter	Francis Cody	Michael Cody	Julia Cooney

DEATHS Registered in the Town of Exeter, N.H., for the Year Ending December 31, 1987

Date	Place	Name	Name of Father	Name of Mother
June				
2	Brentwood	Madeline George	Unknown	Unknown
6	Exeter	Joan B. Witham	Raymond Bennett	Mary DeRoche
6	Exeter	Pearl E. Johnson	Austin W. Brown	Florence Pickering
18	Exeter	John Costa	William Costa	Mary Joseph
20	Exeter	Frances C. Kurtz	Stephen McDermott	Margaret Welch
21	Exeter	Stanley C. Reid	John G. Reid	Alice Creelman
21	Exeter	Edgar G. Bloomquist	George Bloomquist	Unknown
22	Brentwood	Beatrice V. Moore	Herbert Mullen	Helen Paul
24	Exeter	Lucile D. Gow	William Darling	Mary Bush
July				
3	Winchester, MA	Guy L. Woollard	Francis Woollard	Clara Spinney
11	Exeter	Mary Alice Hooker	J. Russell VanBuren	Frances Warner
13	Exeter	Raymond F. Maloney	Martin Maloney	Annie McNalley
14	Exeter	Francis P. Loch	Teofil Loch	Antonina Wodsiak
17	Exeter	Lucy S. Ross	Howard A. Ross	Edna Chase
21	Exeter	Henry J. Parker	Thomas Parker	May Donovan
21	Exeter	Gerald J. Popp	George Popp	Bertha Matthews
21	Exeter	Ezra P. Rounds	Stephen Rounds	Florence Aseneth
26	Exeter	Pearl A. Gannon	Nicholas Bogannam	Sophie Arragg
31	Exeter	Joseph E. Leary Sr.	Joseph E. Leary	Margaret Himion
31	Exeter	Bernard N. Glover	George A. Glover	Althea S. McLane
31	Exeter	Phillip E. Desmond	Julius A. Desmond	Mary S. Moore
August				
1	Exeter	William T. Farrell	William L. Farrell	Nellie Pratt
2	Exeter	Harry L. Thurston	George Thurston	Ellen Day
4	Exeter	Horace E. Grant	Thomas Grant	Lois Getchell
8	Exeter	Abbie C. Noyes	George W. Currier	Mary Quinn
10	Exeter	Alice F. Shepperson	Charles Heckman	Unknown
12	Exeter	Eleanor M. Dicroce	Manuel Marshall	Mary Bettencourt
14	Exeter	Julienne Vanasse	Joseph R. Vanasse	Marie-Nazarine Rioux
15	Exeter	Esther L. Morse	Axel Johnson	Maria Akerbloom
17	Exeter	Adasia M. Hunt	Joseph Mikolyski	Mary Hollar
18	Exeter	Charles A. Plante	George Plante	Ida Tuttle
18	Exeter	Alice F. Gaudette	Thomas Finn	Annie Healey
22	Exeter	Beatrice Baillargeon	Doric Baillargeon	Emma Nichols
28	Brentwood	Gertrude Gogan	John F. Kimball	Frances Amonia
September				
1	Exeter	Dr. Friedrich F. Hanstein	Friedrich F. Hanstein	Marie Handschuh
9	Brentwood	Valentine J. Francis	Joseph Francis	Elizabeth McKensie
17	Exeter	Ellen S. Timmins	Alvin Gustafsan	Anna Hoaglund
21	Exeter	Dora G. Taylor	James N. Wallace	Verta Pierce
24	Exeter	Lillian H. Bragg	Llewelyn Clough	Annie Spinney
24	Exeter	Robert G. Luckey	John E. Luckey	Emma Gilchrist
27	Exeter	Kenneth E. Hill	Carroll Hill	Grace Bunker
29	Hampton	Donald G. Squier	Albert Squier	Jessie Ryther

DEATHS Registered in the Town of Exeter, N.H., for the Year Ending December 31, 1987

Date	Place	Name	Name of Father	Name of Mother
October				
6	Manchester	Wallace I. Clapp	Royal Clapp	Margaret W. Bruce
8	Exeter	Paul J. Renaud	Oswald Renaud	Rosanna Currier
9	Exeter	Selma Shaw	Louis Shino	Elsie Frank
9	Manchester	Evelyn White	Leo Cote	Lena Richards
12	Exeter	Edith M.S. Libbey	Richard L. Champney	Elizabeth S. McNutt
14	Exeter	Fred Garnett	George Garnett	Unknown
14	Exeter	Lillian R. Philbrick	Harvey C. Rand	Jennie B. Williams
15	Exeter	Beatrice C. Morgan	Bernard Cunningham	Catherine Donnelly
17	Brentwood	Nelly Hood	Olaf Christensen	Unknown
21	Exeter	Willis P. Lord	Unknown	Unknown
22	Exeter	Charles G. Walker	James Walker	Ora Wilkes
22	Exeter	Martha Whitney	Richard M. Whitney	Mary Pierce
23	Exeter	Bruce Bennett	Harold Bennett	Laura Hortop
23	Exeter	Mary B. Ross	George E. Bean	Eva B. Wendell
29	Exeter	Mildred N. Hersey	Howard York	Etta Bridges
31	Exeter	George H. Thurston	George H. Thurston	Ellen Day
November				
1	Exeter	Mary Sargent	Bartholome Creeden	Mary Twomey
3	Exeter	John Bernard	Rudolphe Bernard	Alice Gagnon
6	Exeter	Gladys P. Verrill	Osrow P. Verrill	Annie McInnes
6	Exeter	Leonard J. Kukesh	Joseph Kukesh	Mary Kucharski
7	Exeter	William Blackwell	William H. Blackwell	Jean Collier
10	Exeter	Edith L. Nelson	Nils Norbeck	Emily Swanson
13	Exeter	Ida B. Waitt	Benjamin N. Gile	Annie Prosser
15	Exeter	Helen M. Gribbin	James S. Tucker	Elizabeth Mathesonn
17	Exeter	Raymond B. Snook	Robert Snook	Ann Beattie
21	Exeter	Barbara L. Chwatek	Fred Pinkham	Myrtle Quint
24	Exeter	Janet D'Olive	Ira Jones	Josephine Gasaway
24	Brentwood	Harry T. Philbrick	Frank Philbrick	Annie M. Brown
25	Exeter	William R. Jones	William W. Jones	Margaret J. Richmond
26	Exeter	George S. Griffin	George Griffin	Unknown
December				
4	Exeter	Lawrence Lusignant	Majoric Lusignant	Anna Brunette
5	Portsmouth	Claire E. Hall	Arthur Pohly	Rosalie Huette
6	Exeter	Kassie C. Call	Joseph Bresideski	Anna Jakbowski
10	Exeter	Sarah W. Bissell	F. Everett Winslow	Helen Bates
10	Exeter	Elsie L. Clark	Wallace V. Mullin	Rose Rowley
11	Exeter	Emil R. Rindfleisch	Emil Rindfleisch	Olga Fenski
12	Exeter	Courtney C. Burrows	Bradford F. Crandall	Mary B. Andrews
13	Exeter	Margaret H. Longaker	Charles S. Alves	Katherine Kitchell
13	Exeter	Arthur A. St.Jean	Leo St.Jean	Corrine Aubertin
15	Exeter	Margaret M. Douglas	Cyrus Welch	Addie Locke
16	Exeter	Hilda K. Field	Stanley R. Barr Sr.	Ella Mae Venoit
16	Exeter	Mary G. Wallace	William Garron	Annie Stoddard
17	Exeter	Martha A. Creelman	William Atwood	Helene Hockins
22	Exeter	Lizzie E. Wing	Albert Pickard	Mary Kimball
28	Exeter	Marie E. Lauten	Gustave D. Engelmann	Amanda P. Jaeger

There is no other information above return is correct according to the best of my knowledge and belief

LINDA M. HARTSON Town Clerk

