

*Annual Reports*  
*of the*  
**TOWN OF EXETER**

*FOR THE YEAR ENDING DECEMBER 31, 1964*

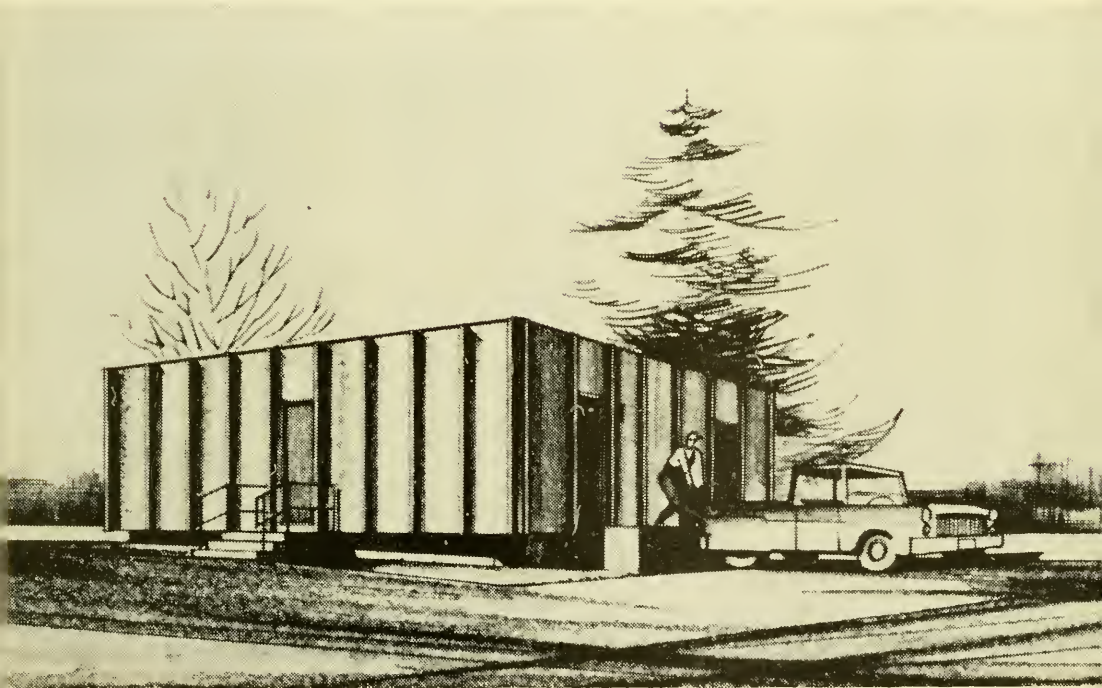

MAIN SEWAGE PUMPING STATION

Water Street

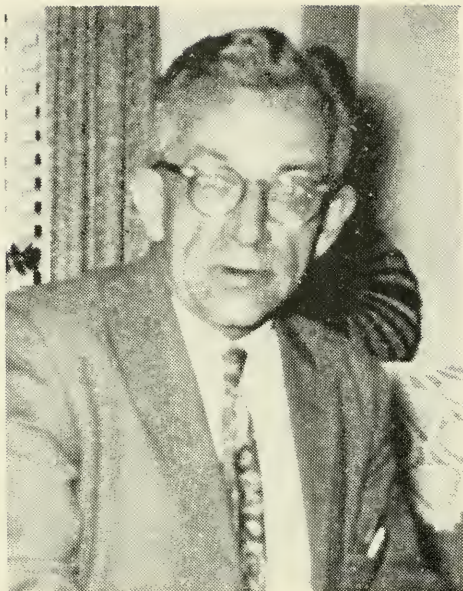

ARTHUR J. CALL, JR.  
1909 - 1964

*This  
Town Report  
is dedicated to  
a public servant . . .*

## Arthur J. Call, Jr.

. . . who served as Town Moderator honestly and faithfully from November 4, 1952, to March 4, 1964. Also as Clerk of Superior Court, Rockingham County, from September 5, 1945, until December 26, 1964.

**TOWN OF EXETER**

---

ANNUAL REPORTS

OF THE

**SELECTMEN and TREASURER**

THE TOWN MANAGER

AND ALL OTHER

OFFICERS AND COMMITTEES

FOR THE

Financial Year Ending December 31

**1964**

*PLEASE DO NOT WASTE THESE REPORTS*  
Ordinarily one to a family is sufficient

EXETER NEWS-LETTER Co.  
EXETER, N. H.  
1965

The pictures in this report are by Ben's Foto Shop.

# Town Officers

---

## *Moderator*

EVERETT P. HOLLAND

## *Selectmen*

THOMAS H. CRONSHAW

NORMAN J. MORRISSETTE

JAMES D. HOUSTON

## *Town Manager*

THEODORE A. NOWAK

## *Town Clerk*

EVELYN H. ZARNOWSKI

## *Treasurer*

F. LEROY JUNKINS

## *Tax Collector*

MARY B. RICHARDS

## *Highway Superintendent*

GORDON A. RAY

## *Water Department Superintendent*

GEORGE J. MARION

## *Supervisors of Check List*

KENNETH L. DEENE

EVERETT C. SANBORN

JOSEPH S. BRUCE

## *Auditors*

GEORGE E. WRIGHT

JAMES F. DONOVAN

## *Trustees of Trust Funds*

EDWIN W. EASTMAN

JOHN W. DEMERITT

HERVEY KENT

## *Trustees of Swasey Parkway*

ROBERT L. ELLISON

HENRY K. RAYBOLD

HENRY SHEPARD

## *Trustees of Robinson Fund*

RICHARD KENT

JOHN W. DEMERITT

DAVID D. MERRILL

EDWIN W. EASTMAN

SHERWOOD P. SMEDLEY

ELVIRA B. COLLISHAW

LUCY S. ROSS

## *Library Committee*

ESTELLE LOGAN

WILLARD I. ROWE

CONSTANCE PERRY

GRACE B. SMITH

ANNE S. MOLLOY

DAVID D. MERRILL

ROGER P. SLOAN

DOUGLAS A. SNOW

EVERETT P. HOLLAND

*Librarian*

HARRIETTE M. PIRNIE

*Health Officer*

DR. EDWIN D. LEE

*Engineers*

VINCENT G. TOLAND, *Chief*

JOSEPH A. DUPRE, *1st Assist.*                      JOHN J. SINCLAIR, *2nd Assist.*

*Justice of the District Court*

GEORGE R. SCAMMON

*Associate Justice of the District Court*

ALVAH C. DRAKE

*Clerk of the District Court*

WALTER S. CARLISLE, JR.

*Police Officers*

RICHARD D. IRVINE, *Superintendent of Police*

WARREN E. COTTRELL, JR., *Lieutenant*

LEONARD J. NOVAK  
MERRILL E. RINFRET  
REGINALD J. TOLAND  
EUGENE BERTRAND, JR.  
HUGH D. MACDOUGALL  
RICHARD PAGE

WILFORD SPINKS  
HARRY MORRISSEY  
RICHARD SYTEK  
CORNELIUS PRAKOP  
EVELYN OLIVER,  
*Clerk-Matron*

*Special Officers*

RICHARD COLE  
LUDGER BERNIER  
ROBERT WILLETT

DAVID HUNT  
EDWARD BIRD  
JOSEPH A. RICHARD,  
*School Traffic*

*Resigned during 1964*

ALICE INZENGA

GERARD RICHARD

*Weighers*

GEORGE WOOL  
ERNEST ST. ONGE

JOSEPH DUBE  
FRANCIS WALSH

*Measurers of Wood and Bark*

HERMAN SMITH

ERNEST COTE

*Fence Viewers*

ARTHUR A. PLOUFFE

LEE H. TAYLOR

# Town Warrant

## THE STATE OF NEW HAMPSHIRE

*To the Inhabitants of the Town of Exeter, in the County of Rockingham, in said State, qualified to vote in Town Affairs:* [L. S.]

You are hereby notified to meet at the Town Hall in said Exeter on Tuesday, the 9th day of March, next, at ten of the clock in the forenoon, to choose all necessary Town Officers, for the year ensuing, by ballot, the polls to be open at ten of the clock in the forenoon and to close not earlier than six of the clock in the afternoon, and to act upon the following subjects:

1. To choose by ballot and plurality vote a town clerk.
2. To choose by ballot and plurality vote one selectman for three years.
3. To choose by ballot and plurality vote a town treasurer.
4. To choose by ballot and plurality vote a tax collector.
5. To choose by ballot and plurality vote one trustee of the Robinson Fund for the term of seven years.
6. To choose by ballot and plurality vote one trustee of the trust funds held by the Town of Exeter, to hold office for three years.
7. To choose by ballot and plurality vote one trustee of the Swasey Parkway for three years.
8. To choose all other necessary town officers, auditors, or committees for the ensuing year.
9. To see what sums of money the Town will raise and appropriate for the maintenance of the poor, for repairing highways, for repairing and building bridges, for repairing and building sidewalks, for building drains and sewers, for oiling streets, for payment of the town debt, for lighting streets, for defraying expenses of decorating the graves of soldiers, for preventing the spread of insect pests within the town, for the payment of firemen for the ensuing year, and for other charges arising within the Town.



10. To hear the reports of agents, auditors and other officers and committees heretofore chosen and pass any vote arising therefrom.

11. To see if the Town will vote to authorize the town treasurer, with the approval of the Selectmen, to borrow money in anticipation of taxes.

12. To see if the Town will vote to authorize the Selectmen to borrow money in anticipation of revenue of the water department.

13. To see if the Town will vote to authorize the Selectmen to have an annual Town Audit made by the Municipal Accounting Division of the State Tax Commission or an accountant approved by it and expend a reasonable amount for the same.

14. To see if the Town will vote to authorize the Selectmen to sell property of the Town acquired by tax collector's deeds as the result of tax sales.

15. To see if the Town will vote to raise and appropriate the sum of Five Hundred (\$500.00) Dollars for the issuance and distribution of printed matter to call attention to the resources and natural advantages of the Town and to assist on planning and development for the benefit of the Town in co-operation with other Towns co-ordinated in the Seacoast Regional Development Association.

16. To see if the Town will vote to instruct its representatives to the New Hampshire General Court to sponsor and support enabling legislation now pending to permit the Town to adopt city or council-manager form of government.

17. To see if the Town will vote to authorize the Selectmen to employ professional appraisers to appraise all taxable real estate in the Town and to raise and appropriate the sum of thirty thousand dollars (\$30,000.00) for this purpose, to be raised by taxation in the sum of fifteen thousand dollars (\$15,000.00) for the year 1965 and fifteen thousand dollars (\$15,000.00) for the year 1966.

18. To see if the Town will vote to purchase the "County Records Building" and land of the County of Rockingham situate on the Easterly side of Front Street in Exeter for the sum of fifty thousand dollars (\$50,000.00) and to raise and appropriate an amount not exceeding fifty-five thousand dollars (\$55,000.00)

for the purpose of financing the said purchase, alteration of the building and purchase of equipment for use of the town offices and departments in said building, such sum to be raised by the issuance of serial notes under and in compliance with the provisions of the Municipal Finance Act. (N.H. R.S.A. 33) and any amendments thereto, and to authorize the selectmen to issue and negotiate such notes, the discretion of fixing the date, maturities, denominations, the interest or discount rate, place of payment, form and other details of said notes and of providing for the sale thereof to be delegated to the board of Selectmen, as shall be in the best interest of the Town, and to pass any vote relating thereto.

19. To see if the Town will vote to authorize the Selectmen in the name of the Town to sell and convey a parcel of land to John F. Walsh and Florence W. Walsh containing 3,545 square feet of land situate on Hospital Hill, formerly the site of the standpipe of Exeter Water Works and adjacent to land presently owned by John F. and Florence W. Walsh, for the sum of One Hundred (\$100.00) Dollars.

20. To see if the Town will vote to authorize the Selectmen in the name of the Town to sell and convey a parcel, adjacent to the Boston and Maine Railroad, of land containing 9,240 square feet to Rupert Tavitian, said land being a portion of the same acquired by the Town from Boston and Maine Railroad and on which the building occupied by him as Rockingham Feed & Supply Co. is located, for the sum of One Thousand (\$1,000.00) Dollars.

21. To see if the Town will vote to authorize the Selectmen in the name of the Town to sell and convey a parcel of land containing 2,520 square feet to Joseph Morrissette on the Westerly side of Kossuth Street, this land being a portion of that acquired by the Town from Boston and Maine Railroad and partially occupied by a dwelling house owned by Morrissette, for the sum of Three Hundred (\$300.00) Dollars.

22. To see if the Town will vote to adopt the provisions of R.S.A. 252:9 to 25 inclusive and to delegate to the Selectmen the performance of the duties and powers conferred by said Chapter in relation to assessment for sewers, the establishment of sewer rentals



and the collection thereof and all other pertinent duties and powers under said Chapter.

23. To see if the Town will vote to raise and appropriate the sum of Thirty-Five Hundred (\$3,500.00) Dollars for the establishment of a capital reserve fund for the financing of part of the cost of acquisition of equipment for use by the Fire Department.

24. On petition of Roger P. Sloan and nine others to see if the Town will vote to adopt the provisions of R.S.A. Chapter 36-A to establish a conservation commission for the promotion and development of the natural resources and for the protection of watershed resources of the Town, and to authorize the Selectmen to appoint a commission of seven members to administer and exercise the powers conferred by said Chapter.

25. On petition of Paul S. LaPerle and ten others to see if the Town will vote to raise and appropriate the sum of Twelve Hundred Dollars (\$1,200.00) for the purpose of seven band concerts to be played during the summer of 1965 by the Exeter Brass Band.

26. On petition of Dana T. Drown and sixteen others to see if the Town will vote to create a planning board composed of seven members and make available to it the powers and duties prescribed by New Hampshire Revised Statutes Annotated, Chapter 36, Sections 1 through 18, inclusive, and thereafter make its recommendations to the Town at the next Annual Town Meeting.

27. On petition of Edwin L. Saari and forty-seven others to see if the Town will vote to increase the pay of each regular call fireman of the Exeter Fire Department from the present pay of One Hundred Fifty Dollars per year to the sum of Two Hundred Fifty Dollars per year.

28. On petition of James H. Folland and ten others to see if the Town will vote to adopt the non-partisan ballot system for Town elections as provided by Revised Statutes Annotated, Chapter 59.

29. On petition of Roswell O. Moore and eleven others to see if the Town will vote to authorize the Board of Selectmen to establish a Recreation Commission under the provisions of New Hampshire Revised Statutes Annotated 31:44-47 to establish and maintain

public playgrounds, conduct and promote thereon play and recreation activities, to equip and operate the Community Center building, to establish and maintain a system of public recreation in the Town of Exeter and in connection therewith to construct, equip and operate any building necessary therefor, to operate a public swimming area and charge reasonable admission in connection with the operation thereof, and to employ such play leaders, playground instructors, supervisors, recreation director, and other officials as it deems best.

30. On petition of Benjamin F. Swiezynski, Jr., and ten others to see if the Town will vote to appropriate the sum of Two Hundred Dollars (\$200.00) for conducting the annual Halloween Party for Exeter children in the Town Hall.

31. To transact any other business that may legally come before said meeting.

THOMAS H. CRONSHAW,  
NORMAN J. MORRISSETTE,  
JAMES D. HOUSTON,  
*Selectmen of Exeter, N. H.*

A true copy of Warrant — Attest:

THOMAS H. CRONSHAW,  
NORMAN J. MORRISSETTE,  
JAMES D. HOUSTON,  
*Selectmen of Exeter, N. H.*

## Recommendations, 1965

---

Town Officers' Salaries	\$ 22,880.00
Town Officers' Expenses	16,000.00
Elections and Registration	1,650.00
Municipal Court	6,200.00
Town Hall and Other Buildings	13,585.00
Retirement and Social Security	14,550.00
Police Department	74,768.00
Fire Department	58,929.00
Care of Trees	7,500.00
Insurance	1,100.00
Meters	14,000.00
Dog Expense	500.00
Hydrants	12,900.00
Civil Defense	1,000.00
Health Department	4,350.00
Vital Statistics	1,000.00
Sewer Maintenance	16,000.00
Dump and Rubbish	20,000.00
Oiling Streets	12,000.00
Town Maintenance (Summer)	20,500.00
Town Maintenance (Winter)	45,000.00
Street Lights	28,500.00
Town Maintenance General Expense	28,000.00
Town Road Aid	784.90
Town Road Aid (B Fund)	5,600.00
Sidewalks	2,500.00
Equipment Replacement	15,500.00
Library	27,267.00
Relief	18,000.00
Old Age Assistance	14,400.00
Memorial Day	400.00
Swasey Parkway	3,000.00
Parks and Playgrounds	2,500.00
Recreation Center	1,000.00
Cemeteries	750.00
Interest on Temporary Loans	7,000.00

Interest Bonds	38,500.00
Bonded Debt	51,000.00
County Tax	57,000.00
	<hr/>
	\$666,113.90

THOMAS H. CRONSHAW,  
 NORMAN J. MORRISSETTE,  
 JAMES D. HOUSTON,  
 H. B. THAYER, JR.  
 DEAN J. THORP,  
 JOHN J. CAHILL,  
 THEODORE BARRY,  
 ROBERT M. TAYLOR,

CARL W. BREWITT,  
 F. LEROY JUNKINS,  
 ROBERT ELLISON,  
 ROBERT W. VARRILL,  
 JOSEPH GAULIN,  
 GEORGE E. WRIGHT,  
 GEORGE N. P. MEAD,  
 J. WILLIAM MCNULTY,

*Committee on Recommendations.*

NEW CONSTRUCTION — 1964



FIRST NATIONAL STORE



AERIAL VIEWS OF EXETER  
Looking Toward Jady Hill

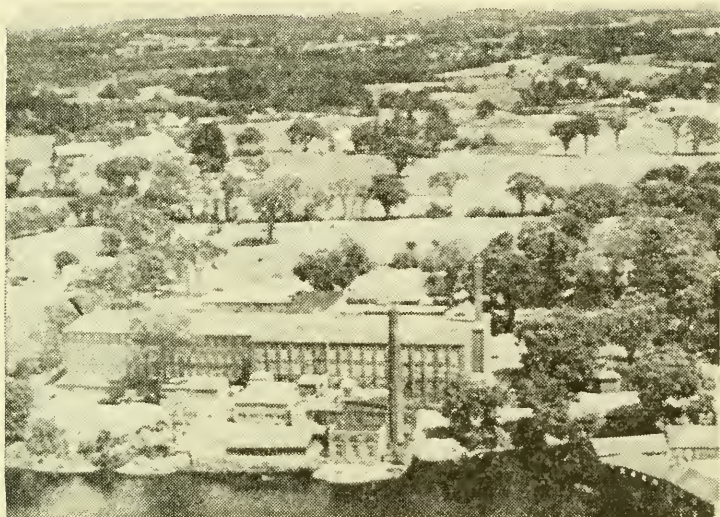

AUGUST, 1946

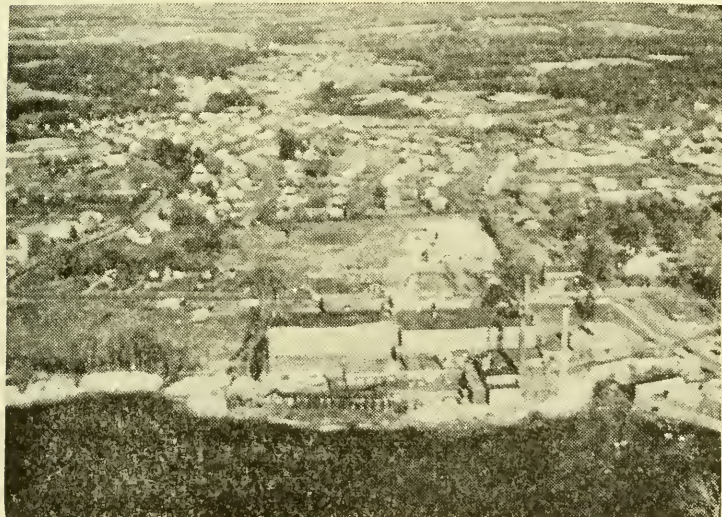

OCTOBER, 1964



# Budget of the Town of

Estimates of Revenue and Expenditures for the Ensuing Year  
January 1, 1965 to December 31, 1965

SOURCES OF REVENUE	Estimated Revenue Previous Year 1964	Actual Revenue Previous Year 1964	Estimated Revenue Ensuing Year 1965
<b>From State:</b>			
Interest and Dividends Tax . . . . .	\$ 50,000.00	\$ 59,347.17	\$ 52,000.00
Railroad Tax . . . . .		583.36	
Savings Bank Tax . . . . .	5,000.00	4,986.53	4,500.00
<b>From Local Sources Except Taxes:</b>			
Dog Licenses . . . . .	1,100.00	1,723.00	1,100.00
Bus. Licenses, Permits, Filing Fees . . . . .	700.00	607.00	600.00
Fines and Forfeits, District Courts . . . . .	3,000.00	3,193.66	3,000.00
Rent of Town Hall, Other Buildings . . . . .	500.00	890.79	500.00
Interest Received on Taxes, Deposits . . . . .	3,500.00	11,027.19	3,500.00
<b>Deposits:</b>			
Parking Meter Income . . . . .	14,000.00	12,531.64	14,000.00
Income Sewer Department . . . . .	400.00	880.00	400.00
Motor Vehicle Permits . . . . .	51,000.00	59,631.41	53,000.00
<b>Sale of Town Property</b>			
<b>Amt. Raised by Issue of Notes, Bonds</b>			
Sewer Construction . . . . .	1,300,000.00	1,300,000.00	
Sewer Construction (Re: Fed. Gov't) . . . . .			33,500.00
<b>From Local Taxes Other Than</b>			
<b>Property Taxes:</b>			
Poll Taxes—Regular @ \$2.00 . . . . .	4,000.00	4,726.00	4,000.00
National Bank Stock Taxes . . . . .	200.00	352.00	200.00
Yield Taxes . . . . .			
Head Tax Commission . . . . .	1,600.00	1,542.65	1,500.00
<hr/>			
<b>TOTAL REVENUES FROM ALL</b>			
<b>SOURCES EXC. PROP'TY TAXES</b>	<b>\$1,435,000.00</b>	<b>\$1,462,022.40</b>	<b>\$ 171,800.00</b>
<b>*Amt. To Be Raised by Prop'ty Taxes</b>			<b>1,169,750.00</b>
			<hr/>
<b>TOTAL REVENUES</b>			<b>\$1,341,550.00</b>

\*—Total estimated "Revenues From All Sources Except Property Taxes" deducted from total estimated "Expenditures" should give estimated "Amount To Be Raised by Property Taxes."

# Exeter, New Hampshire

Estimated and Actual Revenue, Appropriations and Expenditures  
of the Previous Year January 1, 1964 to December 31, 1964

PURPOSES OF EXPENDITURES	Appropriations Previous Year 1964	Act. Ex- penditures Previous Year 1964	Est. Ex- penditures Ensuing Year 1965
<i>Current Maintenance Expenses:</i>			
<b>General Government:</b>			
Town Officers' Salaries	\$ 22,390.00	\$ 23,354.30	\$ 22,880.00
Town Officers' Expenses	16,000.00	15,018.83	16,000.00
Election and Registration Expenses	4,800.00	5,286.70	1,650.00
District Court Expenses	4,500.00	4,309.38	6,200.00
Expenses Town Hall, other town bldgs.	13,000.00	12,878.62	13,585.00
Employee's Retirement, Social Security	11,200.00	10,853.67	14,550.00
<b>Protection of Persons and Property:</b>			
Police Department	63,623.10	64,007.03	74,768.00
Fire Department	59,917.81	57,962.66	58,929.00
Care of Trees	8,000.00	6,466.83	7,500.00
Insurance	1,200.00	801.95	1,100.00
Damage by Dogs	500.00	1,134.11	500.00
Parking Meters	14,000.00	13,920.62	14,000.00
Civil Defense	4,000.00	814.43	1,000.00
<b>Health:</b>			
Health Department	4,350.00	5,707.39	4,350.00
Vital Statistics	1,000.00	833.25	1,000.00
Sewer Maintenance	21,000.00	10,768.45	16,000.00
Town Dump and Rubbish	20,500.00	17,808.53	20,000.00
<b>Highways and Bridges:</b>			
Oiling Streets	12,000.00	12,365.97	12,000.00
Town Maintenance—Summer	20,500.00	15,884.46	20,500.00
Town Maintenance—Winter	45,000.00	41,768.13	45,000.00
Street Lighting	28,000.00	27,716.98	28,500.00
General Expenses of Highway Dept.	32,000.00	24,857.74	28,000.00
Town Road Aid	781.81	781.81	784.90
Libraries	20,500.00	20,500.00	27,267.00
<b>Public Welfare:</b>			
Town Poor—Relief	18,000.00	24,619.20	18,000.00
Old Age Assistance	14,400.00	14,591.66	14,400.00
<b>Patriotic Purposes:</b>			
Memorial Day, Veterans' Associations	400.00	400.00	400.00
<b>Recreation:</b>			
Community Center	1,000.00	1,000.00	1,000.00
Parks and Playgrounds	5,500.00	4,850.35	5,500.00
<b>Public Service Enterprises:</b>			
Hydrants	12,700.00	12,700.00	12,900.00
Cemeteries	750.00	605.30	750.00
<b>Interest:</b>			
On Temporary Loans and Bonds	27,000.00	33,533.42	45,500.00
<b>Highways and Bridges:</b>			
State Aid Construction—Town's Share	5,300.00		5,600.00
Sidewalk Construction	2,500.00	2,717.51	2,500.00
Sewer Construction	1,300,000.00	1,300,000.00	
New Equipment	10,000.00	8,540.60	15,500.00
<b>Payment on Principal of Debt:</b>			
Bonds	1,000.00	1,000.00	51,000.00
Deficit of Previous Years	10,000.00	10,000.00	
County Taxes	57,000.00	55,938.32	57,000.00
School Taxes	632,835.00	612,756.19	675,436.88
<b>TOTAL EXPENDITURES</b>	<b>\$2,527,147.72</b>	<b>\$2,479,054.39</b>	<b>\$1,341,550.78</b>

## Tax Information

	1963	1964	Difference
Gross Valuation			
(all tax. prop.)	\$14,358,528	\$15,123,823	\$765,295+
Tot. Vet. Exemption	591,182	591,850	668+
Net Taxable Total	\$13,767,346	\$14,531,973	\$764,627+
TAX RATE			
Town	\$26.20	\$28.90	
County	3.80	3.90	
School	42.00	42.20	
	\$72.00/M	\$75.00/M	\$3+

Real Estate and Stock in Trade Inventories distributed and processed	2,478
Property transfer cards processed	224
Mortgage record cards processed	254
Veteran's exemptions distributed and processed	543

## Budget Dollar

### Where It Comes From

	%
General Property Tax	72.0
Federal Grant re: School Maintenance	2.8
Licenses, Permits, Fees	3.9
Tuition	13.5
Revenue Surplus	1.5
State Credits	3.1
Miscellaneous Revenue	3.2
	100.0

## BUDGET DOLLAR (continued)

### Where It Goes

	%
Education	56.7
Debt Service	0.3
Police & Fire	11.4
Public Works	15.5
General Government	5.6
Health & Welfare	0.4
County Tax	0.6
Street Lighting	0.3
Pensions & Retirement	0.2
Public Library	0.2
All Others	8.8
	<hr/> 100.0

### Town Hall

The following are the number of times the hall was used in 1964:

N. H. State Unemployment (no charge)	52
N. H. State Motor Vehicle (no charge)	50
Organization Rentals	48
Charitable Organizations (no charge)	25
Town Functions	14
	<hr/>
Total	189

EXPENDITURE - TRENDS

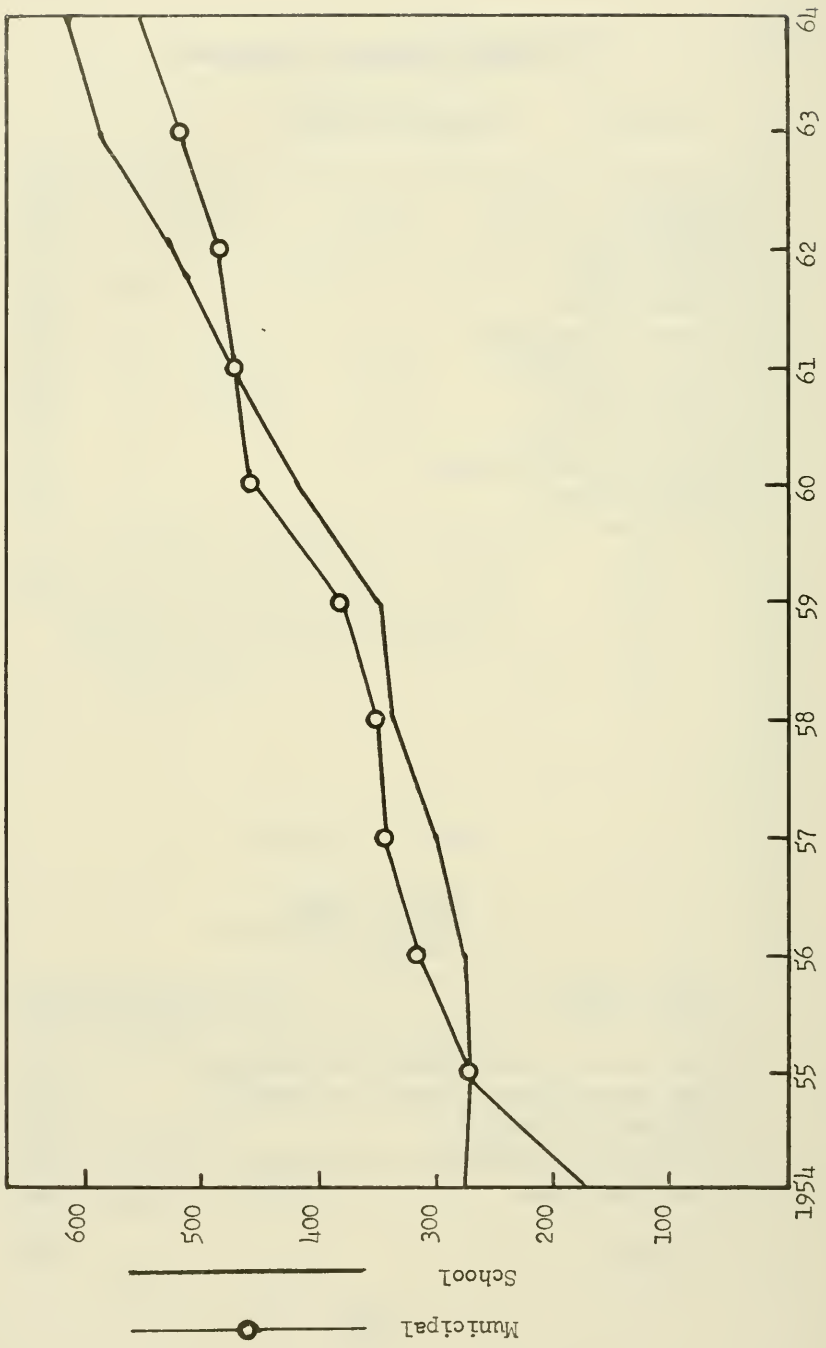



TAXATION - TRENDS

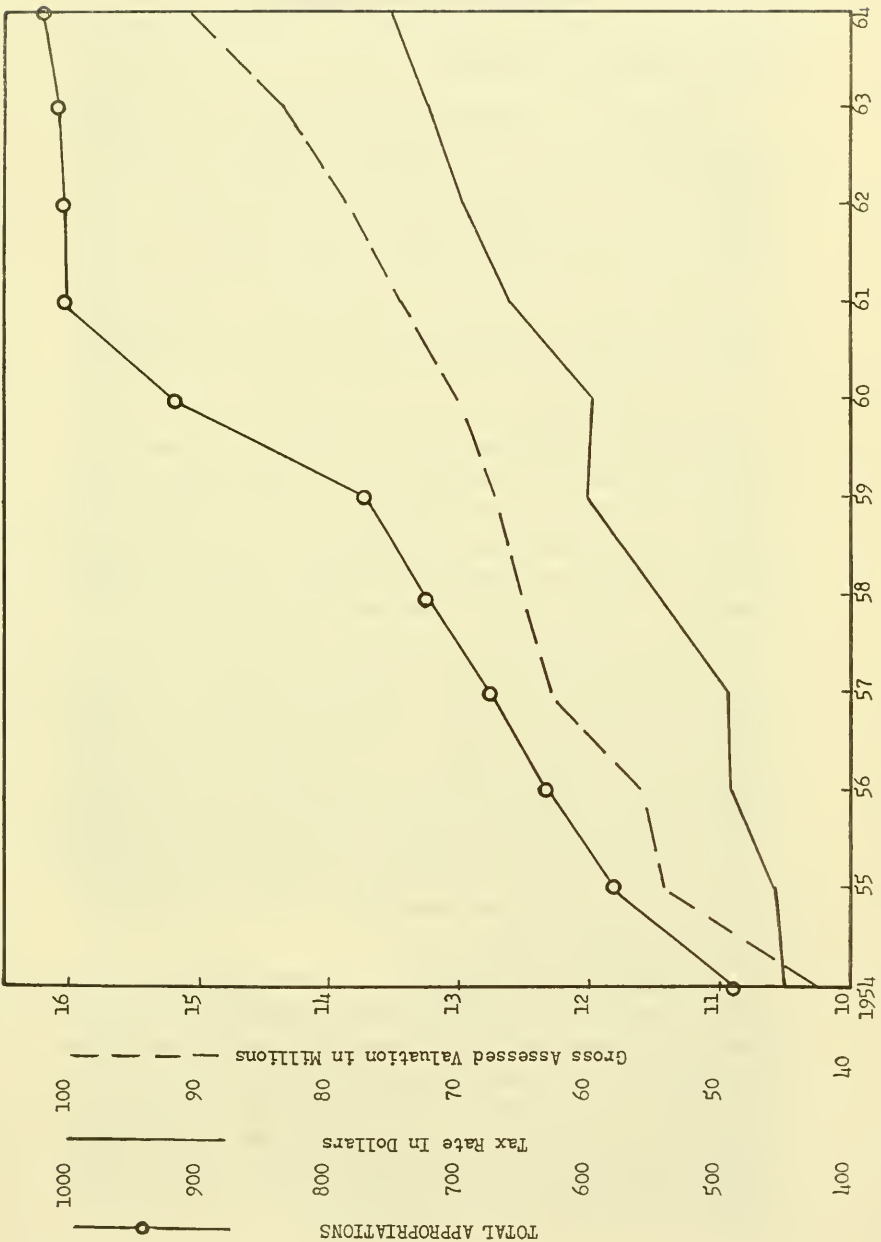

## Selectmen's Report

---

*To the Citizens of Exeter:*

The Board of Selectmen take pleasure in making this annual report to the citizens of Exeter. Many accomplishments have been achieved during the past year, and Exeter is fast regaining its high standards as the finest town. One of the greatest achievements this year is that the town ended its fiscal year with a budget surplus. This could only have been done by the excellent administration and supervision of our town manager and the cooperation of department heads and personnel.

The police department during the past year was increased by one full time officer. This was necessary due to the amount of vandalism and juvenile delinquency, and giving the town more police coverage during the night. The morale and efficiency of the police department was improved tremendously this year. The superintendent of the Police Department was largely responsible for the upgrading of the department.

The operation of the ambulance service by the fire department has been outstanding the past two years. Much credit must be given to the chief of the department for his organization and operation of the ambulance service, also the personnel who operate the ambulance for their cooperation in making this service the success that it is. The addition of the new fire department pumper increases the efficiency of the department many times.

We would like to bring to the attention of the citizenry some of the problems we are faced with. The most pressing problem is that of equalizing the property tax. We feel that the most expeditious way is to have a revaluation of the entire town immediately by expert appraisers. In so doing the task will be accomplished in twelve months and each property owner will be carrying his fair share of the tax burden.

Our present town offices and police department offices are crowded beyond the capacity of the space. If the growth of the town continues as it has in the past few years, it will be necessary to find more space for the proper administration of the town. We feel it would be very shortsighted on the part of the citizens of the town not to acquire the Rockingham County building which is presently used by the Register of Deeds, Probate Court, and County Commissioners. With the purchase of this building the town would have sufficient office space for a great many years.

During the past year the town through its employees have started to improve Gilman Park. The Trustees of Gilman Park approved spending some of their funds for this type of work. We have been thinking of Gilman Park in long range terms of improvement namely play area, picnic area, and swimming area. It is our hope that through the cooperation of the citizens that someday Gilman Park will once again be an asset to the Town of Exeter.

Another problem we are faced with is not having a planning board for long range planning in the town. There is a definite need for a planning board to attract new industry to our town.

In conclusion we, the selectmen, wish to thank the people of the town for their wholehearted cooperation and patience, and trust that you will continue to have the same confidence in us as you have in the past.

Respectfully,

THOMAS H. CRONSHAW,  
NORMAN J. MORRISSETTE,  
JAMES D. HOUSTON,

*Selectmen.*

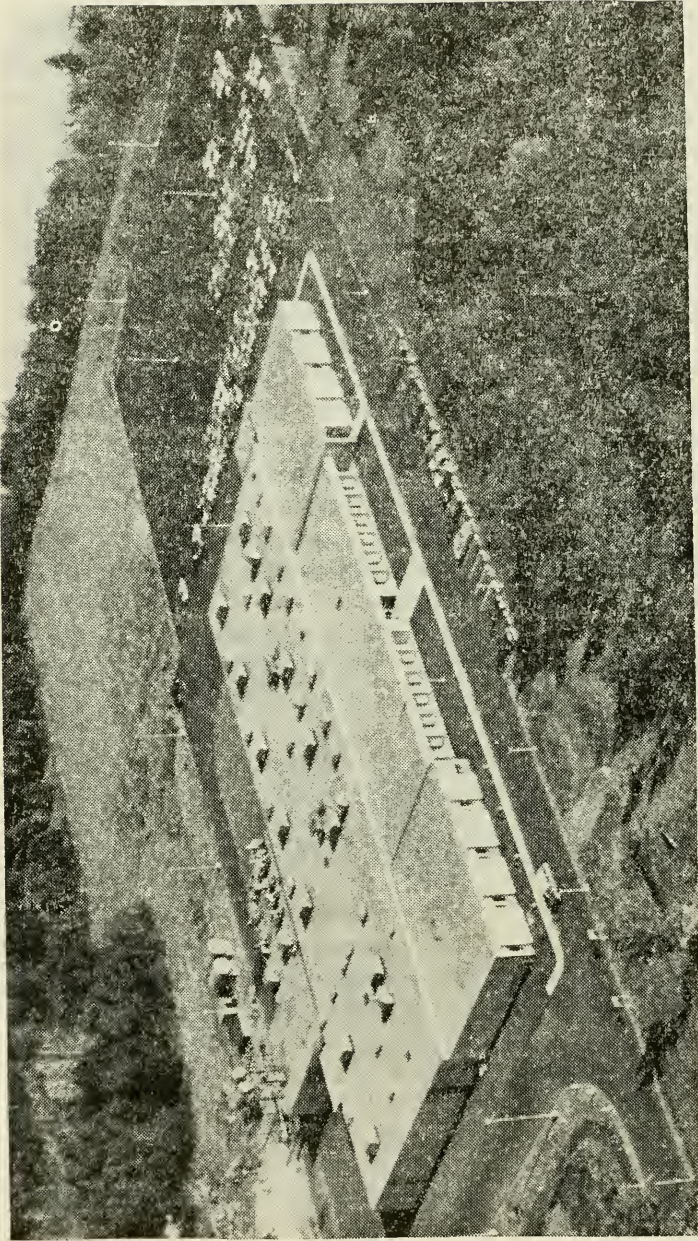

**SYLVANIA ELECTRIC PRODUCTS INC.**  
A New Industry



## Town Manager's Report

---

*To the Honorable Board of Selectmen and the Citizens of the Town of Exeter:*

I submit this Annual Report for the year 1964 for your convenience and study. I have tried to incorporate more interesting facts and figures in the town report.

We ended the year financially in the black. There was an unexpended balance of \$44,675.66 in appropriations. Our revenues exceeded the estimates by \$21,229.10. This financial status was achieved by close supervision and through the cooperation of department heads and department personnel.

In June the first contract of the town's pollution abatement was awarded. Construction was started June 25, 1964. This contract is approximately 95 per cent complete. Contracts for the construction of the two "custom pump stations" and the inverted syphons across the Squamscott River were advertised for bids, and contracts were awarded. The two remaining contracts, namely the construction of the lagoons and holding pond, and the final interceptors and laterals will be advertised for bids in the spring. The estimated date of completion of the entire project is in December of 1965.

During the past year building construction was increased markedly with the completion of Sylvania Electric Products building as was the Exeter Clinic and Ralston Tree Company buildings. There were also many new dwellings constructed.

The revaluation of all properties in the town is very much needed in order to distribute the tax burden more equitably among all taxpayers. Revaluation of the properties will also provide a system and the tools to maintain good assessment practices.

We in local Government are very grateful and appreciative for the assistance we received from all the citizens of the town.

THEODORE A. NOWAK, *Town Manager,*  
Exeter, N. H.



# Report of Examination and Audit

HUNT'S ACCOUNTING SERVICE  
5 MORNINGSIDE DRIVE  
HAMPTON, NEW HAMPSHIRE

January 28, 1965

Board of Selectmen  
Exeter, New Hampshire

*Gentlemen:*

Submitted herewith is the Audit Report for the Town of Exeter, for the fiscal year ended December 31, 1964.

## Scope of Audit

All Departmental Divisions of the Town Government, which include, The Board of Selectmen, Treasurer, Clerk, Tax Collector, Trustees of Trust Funds, Clerk of Municipal Court, Library, Swasey Parkway, Parking Meters, Sewerage Fund and Water Department were audited.

## Financial Statements

Exhibit A-1 contains the Comparative Balance Sheets, as of December 31, 1963, and December 31, 1964. The Assets and Liabilities are shown with the Liabilities exceeding the Assets, showing a Net Debt of \$1,254,374.09 for 1964 as compared to a Net Debt of \$44,800.16 for 1963. The reason for the large increase is the new sewerage Bond Issue. The Current Asset ratio exceeds the Current Liabilities by \$79,625.91, a tremendous improvement over 1963, when the Current Liabilities exceeded the Current Assets by \$9,800.16.

Exhibit A-2 shows Analysis of Change in Debt. Exhibit A-3 shows appropriations as raised by the vote of the Town, receipts and reimbursements of appropriations, expenditures and balances as under-expended and over-expended. The final unexpended balance of appropriations was \$57,772.11. This was as compared to the year 1963 overdraft of \$1,512.49, a tremendous accomplishment.

Exhibit A-2 shows Analysis of Change in Debt. Ex-amounts actually received by the Town. The final excess of receipts over estimates resulted in a revenue surplus of \$32,727.57, compared to the year 1963 revenue surplus of \$9,957.75, a surprising increase.

Comparing the accomplishments of 1963 and 1964:

<b>1964</b>	
Unexpended Appropriations	\$57,772.11
Revenue Surplus	32,727.57
	<hr/>
Net Budget Surplus	\$90,499.68
<b>1963</b>	
Overdrafts of Appropriations	\$ 1,512.49
Revenue Surplus	9,957.75
	<hr/>
Net Budget Surplus	\$ 8,445.26

For these tremendous achievements, the Board of Selectmen and the Town Manager should well be proud of their deeds and the citizens of Exeter should likewise be proud. Your auditor was amazed. My congratulations to the Board of Selectmen and the Manager.

### Departments

Exhibits B-1 through K show summaries of each Department's receipts, expenditures and proof of balance. All monies were accounted for by reconciling with depository banks.

### General Comments

In past years it has grieved your auditor to write of the poor financial condition of the Town of Exeter. This year, however, we are proud to point out the achievements made by the Officials of the Town.

Controlled budgets and purchasing with bids required on most articles obtained by the Town, have improved the financial condition.

To the Officials of the Town, many thanks for the cooperation and assistance given to me during the course of the audit.

Very truly yours,

HERBERT E. HUNT,  
*Auditor.*

HUNT'S ACCOUNTING SERVICE  
5 MORNINGSIDE DRIVE  
HAMPTON, NEW HAMPSHIRE

January 28, 1965

---

**Certificate of Audit**

This is to certify that the accounts and records of the Town of Exeter have been audited for the fiscal year ended December 31, 1964.

The following Exhibits show the financial condition, revenue sources and expenditures of the Town for the fiscal year ended December 31, 1964.

Respectfully submitted,

HERBERT E. HUNT,  
*Auditor.*

## INDEX

### *EXHIBITS:*

#### **Financial Information:**

- A-1 — Comparative Balance Sheets — As of December 31, 1963, and December 31, 1964
- A-2 — Analysis of Change in Financial Condition
- A-3 — Comparative Statement of Appropriations and Expenditures
- A-4 — Statement of Estimated and Actual Revenues and Budget Summary

#### **Treasurer:**

- B-1 — Classified Statement of Receipts and Expenditures
- B-2 — Summary of Receipts, Expenditures and Proof of Balance

#### **Tax Collector:**

- C-2 — Summary of Warrant — Levy of 1964
- C-2 — Summary of Warrants—Levies of Prior Years
- C-3 — Summary of Tax Sale Account

#### **Town Clerk:**

- D — Summary of Motor Vehicle Permits and Dog License Accounts.

#### **Swasey Parkway:**

- E — Statement of Swasey Parkway Receipts, Expenditures and Proof of Balance

#### **Municipal Court:**

- F — Statement of Municipal Court Receipts, Expenditures and Proof of Balance

#### **Library:**

- G — Summary of Library Receipts, Expenditures and Proof of Balance

#### **Trust Funds:**

- H — Summary of Trust Fund Principal, Income and Investments

#### **Parking Meters:**

- I — Summary of Parking Meter Account and Proof of Balance

#### **Indebtedness:**

- J — Statement of Bonded Debt, Showing Annual Maturities of Principal and Interest
- K — Summary of Sewer Bond Issue

#### **Surety Bonds:**

- L — Town Officers' Surety Bonds

**EXHIBIT A-1  
TOWN OF EXETER**

**Comparative Balance Sheets**

As of December 31, 1963 and December 31, 1964

	ASSETS	
	December 31, 1963	December 31, 1964
<b>Cash:</b>		
General Fund	\$ 89,555.60	\$198,196.82
Payroll Reserve	3,000.00	3,000.00
Parking Meter Account	14,262.01	
	\$106,817.61	\$ 201,196.82
<b>Capital Reserve Fund:</b>		
Fire Truck	3,558.27	
<b>Unredeemed Taxes:</b>		
Levy of 1963	\$ 9,604.39	\$ 6,100.28
Levy of 1962	3,764.92	1,410.31
Levy of 1961		
	13,369.31	7,510.59
<b>Uncollected Taxes:</b>		
Levy of 1964	\$ 105,128.70	\$105,573.52
Levy of 1963	2,640.32	189.90
Levy of 1962	601.87	10.00
Levies of Prior Years		8.00
	108,370.89	105,781.42
<b>State Head Taxes:</b>		
Levy of 1964	\$ 4,475.00	\$ 4,270.00
Levy of 1963	200.00	158.00
Levy of 1962	95.00	30.00
Levies of Prior Years		35.00
	4,770.00	4,493.00
<b>Total Assets</b>	\$236,886.08	\$ 318,981.83
<b>Net Debt</b>	44,800.16	1,254,374.09
<b>Total Assets and Net Debt</b>	\$281,686.24	\$1,573,355.92



EXHIBIT A-1 (Continued)  
**TOWN OF EXETER**  
 Comparative Balance Sheets  
 As of December 31, 1963 and December 31, 1964

<b>LIABILITIES</b>		
	December 31, 1963	December 31, 1964
<b>Unexpended Balances of Appropriations:</b>		
Health and Nurse	\$ 1,909.16	\$ 2,200.93
State Aid Construction	15,980.00	21,280.00
New Buildings and Land	3,000.00	
Town Officers' Salaries	250.00	
Civilian Defense	152.91	3,337.76
Town Officers' Expenses		800.00
Social Security		1,400.00
Ambulance		1,750.14
Fire Department		1,000.00
Care of Trees		500.00
	\$ 21,292.07	\$ 32,268.83
<b>Accounts Payable:</b>		
<b>Due State of N.H.:</b>		
Yield Taxes	\$ 234.34	\$ 35.90
Head Taxes—Uncollected	4,475.00	4,270.00
Head Taxes—Collected	1,132.00	1,025.00
	5,841.34	5,330.90
<b>Capital Reserve Fund —</b>		
Fire Truck	3,558.27	
School Tax	215,994.56	201,756.19
Bonds Outstanding	35,000.00	34,000.00
Sewer Bonds Outstanding		1,300,000.00
<b>Total Liabilities</b>	<b>\$281,686.24</b>	<b>\$1,573,355.92</b>
<b>Total Liabilities</b>	<b>\$281,686.24</b>	<b>\$1,573,355.92</b>

EXHIBIT A-2  
**TOWN OF EXETER**  
 Analysis of Change in Financial Condition  
 Fiscal Year Ended December 31, 1964

Net Debt—December 31, 1964	\$1,254,374.09	
Net Debt—December 31, 1963	44,800.16	
Net Increase		\$1,209,573.93
	<b>Analysis of Change</b>	
<b>Increases:</b>		
Bonds Issued	\$1,300,000.00	
Taxes Deeded to Town	1,073.61	
Total Increases	\$1,301,073.61	
<b>Decreases:</b>		
Budget Surplus	\$ 90,499.68	
Reduction of Debt	1,000.00	
Total Decreases	91,499.68	
Net Increase		\$1,209,573.93

EXHIBIT A-3  
TOWN OF EXETER

Comparative Statement of Appropriations and Expenditures

Fiscal Year Ended December 31, 1964

	Carried From 1963	Appro- priations 1964	Receipts & Reimburse- ments	Total Amount Available	Expendi- tures 1964	— Balances — Unex- pended	Over- drafts	Carried To 1965
Town Officers' Salaries	\$ 250.00	\$ 22,990.00	\$ 1,837.50	\$ 25,077.50	\$ 23,354.30	\$ 1,723.20	\$	800.00
Town Officers' Expenses		16,000.00	1,218.70	17,218.70	15,018.83	1,399.87		
Election & Registration Expenses		4,800.00	16.00	4,816.00	5,286.70		470.00	
Municipal Court Expenses		4,500.00		4,500.00	4,309.38	190.62		
Town Hall & Buildings Maintenance		13,000.00	3,141.28	16,141.28	12,878.62	3,262.66		
Social Security and Retirement		11,200.00		11,200.00	8,772.34	1,027.66		1,400.00
Police Department		63,623.10	1,476.93	65,100.03	64,007.03	1,093.00		
Parking Meters		14,000.00	80.10	14,080.10	13,920.62	159.48		
Ambulance			2,190.00	2,190.00	439.86			1,750.14
Fire Department		59,917.81	1,271.53	61,189.34	57,836.41	2,352.93		1,000.00
Blister Rust & Care of Trees		8,000.00		8,000.00	6,466.83	1,033.17		500.00
Insurance and Blue Cross		4,200.00	14.64	4,214.64	3,295.97	918.67		
Recreation Center		1,000.00		1,000.00	1,000.00			
Damages and Legal Expenses		500.00	250.00	750.00	1,134.11		381.11	
Civilian Defense	152.19	4,000.00		4,152.19	814.43			
Health Department Nurse	1,909.16	4,350.00	1,649.16	7,908.32	5,707.39			
Vital Statistics		1,000.00		1,000.00	833.25	166.75		3,337.76
Sewer Maintenance		21,000.00		21,000.00	10,768.45	10,231.55		2,200.93
Sewer Construction		640.00	5,822.05	6,462.05	6,462.05			
Dump and Garbage Collection		20,500.00		20,500.00	17,808.53	2,691.47		
Town Maintenance—Summer		20,500.00		20,500.00	15,884.46	4,615.54		
Town Maintenance—Winter		45,000.00	3,056.00	48,056.00	41,768.13	6,287.87		
Street Lighting		28,000.00		28,000.00	27,716.98	283.02		

General Expense of Highway Dept.									
Tarring Streets	32,000.00	1,974.62	33,974.62	24,857.74	9,116.88				
Town Road Aid	12,000.00	1,000.00	13,000.00	12,411.97	588.03				
Libraries	781.81		781.81	781.81					
Old Age Assistance	20,500.00		20,500.00	20,500.00					
Public Relief	14,400.00		14,400.00	14,591.66					
Memorial Day	18,000.00	10,625.97	28,625.97	24,619.20	4,006.77			191.66	
Parks, Playgrounds, Band Concerts	400.00		400.00	400.00					
Halloween	6,700.00	594.00	7,294.00	6,050.35	1,243.65				
Hydrants	200.00		200.00	200.00					
Cemeteries	12,700.00		12,700.00	12,700.00					
Monument	750.00		750.00	605.30	144.70				
State Aid Construction	800.00		800.00	800.00					21,280.00
Sidewalk Construction	5,300.00	15,980.00	21,280.00	2,717.51	593.12				
New Equipment	2,500.00	810.63	3,310.63	8,540.60	1,459.40				
Fire Truck and Capital Reserve	10,000.00	3,906.54	10,000.00	15,885.00	521.54				
Principal of Debt	12,500.00		16,406.54	1,000.00					
Interest	1,000.00		1,000.00	33,533.42	6,533.42				
Deficit Prior Years	27,000.00		27,000.00	9,800.16	9,800.16				
School Appropriation	9,800.16	215,994.56	828,750.75	626,994.56	201,756.19				
County Tax	612,756.19		55,958.32	55,958.32					
Overlay	55,958.32		13,227.15	12,786.86	440.29				
Temporary Loans	13,227.15	1,000,000.00	1,000,000.00	1,000,000.00					
Land	3,000.00		3,000.00	3,000.00					
	\$237,285.91	\$1,040,935.65	\$2,516,216.10	\$2,224,418.97	\$65,352.00	\$7,579.89	\$234,025.02		

**EXHIBIT A-4  
TOWN OF EXETER**

**Statement of Estimated and Actual Revenues and Budget Summary  
Fiscal Year Ended December 31, 1964**

	Revenues		Excess	Deficit
	Estimated	Actual		
Interest and Dividends Tax	\$ 59,347.17	\$ 59,347.17	\$	\$
Railroad Tax	583.36	583.36		
Savings Bank Tax	4,986.53	4,986.53		
Revenue Yield Taxes	179.50	179.50		
Interest on Taxes and Deposits	3,500.00	11,027.19	7,527.19	
Business Licenses and Permits	700.00	607.00		93.00
Dog Licenses	1,100.00	1,723.00	623.00	
Motor Vehicle Permit Fees	54,000.00	59,631.41	5,631.41	
Rent of Town Equipment	500.00	890.79	390.79	
Fines, Forfeits: Municipal Court	3,000.00	3,193.66	193.66	
Parking Meters	14,000.00	12,451.54		1,548.46
Sewer Fees	400.00	880.00	480.00	
National Bank Stock Tax	200.00	352.00	152.00	
Poll Taxes	4,000.00	5,784.00	1,784.00	
Head Tax Commissions	1,600.00	1,666.54	66.54	
Equipment Registration Fee		200.00	200.00	
Added Taxes		17,286.23	17,286.23	
Other Revenue		34.21	34.21	
	\$148,096.56	\$180,824.13	\$34,369.03	\$ 1,641.46

**Budget Summary**

Unexpended Balances of Appropriations	\$ 65,352.00	
Overdrafts of Appropriations	7,579.89	
Net Unexpended Balance of Appropriations		\$57,772.11
Actual Revenues	\$180,824.13	
Estimated Revenues	148,096.56	
Net Revenue Surplus		32,727.57
Net Budget Surplus		\$90,499.68

**EXHIBIT B-1**  
**TOWN OF EXETER**  
**Classified Statement of Receipts and Expenditures**  
**Fiscal Year Ended December 31, 1964**

<b>Receipts</b>	
<b>Current Revenue:</b>	
<b>From Local Taxes:</b>	
<b>Current Year:</b>	
Property Taxes	\$ 994,873.05
Poll Taxes	4,724.00
Head Taxes	15,375.00
National Bank Stock Tax	352.00
	\$1,015,324.05
<b>Prior Years:</b>	
Property	\$ 103,161.78
Poll Taxes	1,395.30
Head Taxes	4,732.00
Interest Collected	3,770.68
Head Tax Penalties	51.50
Tax Sales Redeemed	19,467.72
	132,578.98
<b>From State of New Hampshire:</b>	
Interest and Dividend Tax	\$ 59,347.17
Savings Bank Tax	4,986.53
Railroad Tax	583.36
Head Tax Reimbursements	98.50
	65,015.56
<b>From Local Sources, Except Taxes:</b>	
Sewer Permits	\$ 880.00
Interest on Deposits	7,256.51
Business Licenses and Permits	607.00
Municipal Court	3,193.66
Rent of Town Property	890.79
Dog Licenses	1,723.00
Motor Vehicle Permits	59,631.41
Relief Reimbursements	10,625.97
Capital Reserve Fund—Fire Truck	3,906.54
Equipment Registration Fees	200.00
Sewer Construction	5,822.05
Ambulance Service	2,190.00
Sidewalks	810.63
Refunds	5,801.22
Parking Meters	26,915.24
Miscellaneous Revenues	1,666.54
	132,120.56
<b>Income From Departments:</b>	
Police Department	\$ 1,476.93
Fire Department	1,271.53
Health Nurse	1,649.16
Parks	594.00
Highway Department	6,030.62
	11,022.24
Temporary Loans	1,000,000.00
Total Receipts	\$2,356,061.39
Balance—December 31, 1963	89,555.60
Grand Total	\$2,445,616.99



**EXHIBIT B-1 (Continued)**  
**TOWN OF EXETER**  
**Classified Statement of Receipts and Expenditures**  
**Fiscal Year Ended December 31, 1964**

<b>Expenditures</b>	
<b>General Government:</b>	
Town Officers' Salaries	\$ 23,354.30
Town Officers' Expenses	15,018.83
Election and Registration	5,286.70
Municipal Court	4,309.38
Town Hall and Other Buildings	12,878.62
	\$ 60,847.83
<b>Protection of Persons and Property:</b>	
Police Department	\$ 64,007.03
Parking Meters	13,920.62
Fire Department	57,836.41
Hydrants	12,700.00
Trees	6,466.83
Civil Defense	814.43
Ambulance	439.86
	156,185.18
<b>Health:</b>	
Health Department Nurse	\$ 5,707.39
Vital Statistics	833.25
Rubbish	14,274.73
Dump	3,533.80
Sewer Maintenance	10,768.45
	35,117.62
<b>Highways and Bridges:</b>	
Town Maintenance—Summer	\$ 15,884.46
Town Maintenance—Winter	41,768.13
Street Lighting	27,716.98
Town Road Aid	781.81
Street Oil	12,411.97
General Expense of Highway	24,857.74
Equipment Replacements	8,540.60
Fire Truck	15,885.00
	147,846.69
<b>Libraries</b>	20,500.00
<b>Public Welfare:</b>	
Town Poor	\$ 24,619.20
Old Age Assistance	14,591.66
	39,210.86
<b>Patriotic Purposes:</b>	
Memorial Day and Monument	1,200.00
<b>Recreation:</b>	
Parks and Playgrounds	\$ 4,850.35
Community Center	1,000.00

EXHIBIT B-1 (Continued)  
**TOWN OF EXETER**  
 Classified Statement of Receipts and Expenditures  
 Fiscal Year Ended December 31, 1964

Halloween	\$	200.00	\$
Band Concerts		1,200.00	
			7,250.35
<b>Public Service Enterprises:</b>			
Cemeteries			605.30
<b>Unclassified:</b>			
Social Security, Retirement and Insurance	\$	12,068.31	
Damages and Legal		1,134.11	
Taxes Bought by Town		14,537.72	
Refunds		1,209.10	
			28,949.24
<b>New Construction:</b>			
Land	\$	3,000.00	
Sidewalks		2,717.51	
Sewer Construction		5,822.05	
Sewer Special Construction		640.00	
			12,179.56
<b>Indebtedness:</b>			
Temporary Loans	\$	1,000,000.00	
Bonded Debt		1,000.00	
Interest		33,533.42	
			1,034,533.42
<b>Payments to Other Governmental Divisions:</b>			
County Tax	\$	55,958.32	
School Tax—1963 Appropriation		215,994.56	
School Tax—1964 Appropriation		411,000.00	
Head Taxes—State of New Hampshire		19,807.00	
Yield Taxes—State of New Hampshire		234.24	
			702,994.12
<b>Total Expenditures</b>			\$2,247,420.17
<b>Balance—December 31, 1964</b>			198,196.82
<b>Grand Total</b>			\$2,445,616.99

EXHIBIT B-2  
TOWN OF EXETER

Summary of Receipts, Expenditures and Proof of Balance  
Fiscal Year Ended December 31, 1964

---

---

Balance—January 1, 1964	\$ 89,555.60	
Receipts During Year	2,356,061.39	
	<hr/>	
Expenditures During Year	\$2,445,616.99	
	2,247,420.17	
	<hr/>	
Balance—December 31, 1964		\$198,196.82

Proof of Balance

Balance in Exeter Banking Company—		
As per Statement December 31, 1964	\$ 105,387.96	
Deposits Not Credited	98,140.36	
	<hr/>	
	\$ 203,528.32	
Less: Outstanding Checks	25,245.45	
	<hr/>	
	\$ 178,282.87	
Balance in Rockingham National Bank—		
As per Statement December 31, 1964	279.97	
Treasury Notes	19,633.98	
	<hr/>	
Reconciled Balance—December 31, 1964		\$198,196.82

---

---

EXHIBIT C-1  
TOWN OF EXETER  
Summary of Warrants — Levy of 1964  
Fiscal Year Ended December 31, 1964

— DR. —	
<b>Taxes Committed to Collector:</b>	
Property Taxes	\$1,089,897.98
Poll Taxes	5,784.00
Head Taxes	19,030.00
	\$1,114,711.98
<b>Added Taxes:</b>	
Property Taxes	\$ 15,459.99
Poll Taxes	356.00
Head Taxes	1,015.00
	16,830.99
Jeopardy Assessments	753.84
	\$1,132,296.81
— CR. —	
<b>Remittances to Treasurer:</b>	
Property Taxes	\$ 994,873.05
Poll Taxes	4,724.00
Head Taxes	15,375.00
	\$1,014,972.05
<b>Abatements:</b>	
Property Taxes	\$ 6,954.39
Poll Taxes	136.00
Head Taxes	400.00
	7,490.39
<b>Deeded to Town:</b>	206.25
<b>Uncollected Taxes—December 31, 1964:</b>	
Property Taxes	\$ 104,078.12
Poll Taxes	1,280.00
Head Taxes	4,270.00
	109,628.12
	\$1,132,628.81

EXHIBIT C-2  
TOWN OF EXETER

Summary of Warrants — Prior Years  
Fiscal Year Ended December 31, 1964

	Levies of:						Prior Years
	1963	1962	1961	1960	1959	1958	
<b>— DR. —</b>							
Uncollected Taxes—							
January 1, 1964:							\$
Property Taxes	\$103,784.70	\$2,572.32	\$131.43	\$ 88.50	\$69.69	\$294.25	
Poll Taxes	1,344.00	68.00	10.00	6.00	2.00		
Head Taxes	4,475.00	200.00	60.00	25.00	10.00		
Added Taxes:							
Property Taxes	176.40						
Poll Taxes	254.00	18.00	10.00	4.00	2.00	2.00	
Head Taxes	735.00	60.00	30.00	15.00	10.00	10.00	35.00
	<u>\$110,769.10</u>	<u>\$2,918.32</u>	<u>\$241.43</u>	<u>\$138.50</u>	<u>\$93.69</u>	<u>\$306.25</u>	<u>\$35.00</u>
<b>— CR. —</b>							
Remittances to Treasurer:							
Property Taxes	\$102,891.15	\$ 189.75	\$ 80.88	\$	\$	\$	\$
Poll Taxes	1,331.30	46.00	12.00	4.00	2.00	2.00	
Head Taxes	4,467.00	155.00	35.00	20.00	15.00	5.00	35.00
Abatements:							
Property Taxes	807.15	2,258.37	50.55	88.50	69.69	294.25	
Poll Taxes	210.00	30.00	4.00	4.00			
Head Taxes	585.00	75.00	35.00	15.00			
Uncollected Taxes:							
Property Taxes	133.20						
Poll Taxes	56.70	10.00	4.00	2.00	2.00		
Head Taxes	158.00	30.00	20.00	5.00	5.00	5.00	
Decided to Town:							
Property Taxes	129.60	124.20					
	<u>\$110,769.10</u>	<u>\$2,918.32</u>	<u>\$241.43</u>	<u>\$138.50</u>	<u>\$93.69</u>	<u>\$306.25</u>	<u>\$35.00</u>



EXHIBIT C-3  
TOWN OF EXETER  
Summary of Tax Sale Account  
Fiscal Year Ended December 31, 1964

— DR. —	1963	Levies of: 1962	1961
Unredeemed Taxes—January 1, 1964	\$	\$9,604.39	\$3,764.92
Tax Sale of June 1, 1964	14,607.05		
Subsequent Tax	56.37		
	\$14,663.42	\$9,604.39	\$3,764.92
— CR. —			
Remittances to Treasurer:			
Redemptions	\$ 8,259.82	\$7,816.55	\$3,391.35
Deeded to Town	211.54	203.05	198.97
Abatements	91.78	174.48	174.60
Unredeemed Taxes—December 31, 1964	6,100.28	1,410.31	
	\$14,663.42	\$9,604.39	\$3,764.92

**EXHIBIT D**  
**TOWN OF EXETER**  
**Summary of Motor Vehicle Permits and Dog License Accounts**  
**Fiscal Year Ended December 31, 1964**

— DR. —	
<b>Motor Vehicle Permits Issued:</b>	
1963—Nos. 417275-417359)	
—Nos. 422760-422880)	\$ 1,425.65
1964—Nos. 37413- 38100)	
—Nos. 348101-348307)	
—Nos. 457108-461017)	
—Nos. 348301-348400)	57,161.05
1965—Nos. 158801-158812)	
—Nos. 158813-158847)	1,044.71
	\$59,631.41
<b>Dog Licenses Issued:</b>	
581 @ \$ 2.00	\$ 1,162.00
51 @ \$ 2.50	127.50
70 @ \$ 5.00	350.00
5 @ \$ 5.50	27.50
3 @ \$12.00	36.00
1 @ \$20.00	20.00
	1,723.00
Filing Fees	\$ 25.00
Business Licenses	209.00
Registration of Equipment	100.00
	334.00
	\$61,688.41
— CR. —	
<b>Remittances to Treasurer:</b>	
Motor Vehicle Permits	\$59,631.41
Dog Licenses	1,723.00
Filing Fees	25.00
Business Licenses	209.00
Registration of Equipment	100.00
	\$61,688.41

**EXHIBIT E  
TOWN OF EXETER**

**Statement of Swasey Parkway Receipts, Expenditures and Proof of Balance  
Fiscal Year Ended December 31, 1964**

Balance—January 1, 1964		\$2,604.67
<b>Receipts During Year:</b>		
Trust Funds	\$3,025.13	
Town Appropriation	3,000.00	
		6,025.13
		\$8,629.80
<b>Expenditures During Year:</b>		
Insurance	\$ 51.60	
Social Security	102.37	
Maintenance	632.42	
Supplies	23.77	
Equipment	240.63	
Gas and Oil	82.01	
Seeds and Fertilizer	77.30	
Care of Trees	65.00	
Petty Cash	10.00	
Wages	2,822.93	
Contractors	93.00	
		4,201.03
Balance—December 31, 1964		\$4,428.77
<b>Proof of Balance</b>		
Balance in Exeter Banking Company—		
As per Statement December 31, 1964	\$4,445.12	
Less: Outstanding Checks	16.35	
		\$4,428.77
Reconciled Balance—December 31, 1964		\$4,428.77

**EXHIBIT F  
TOWN OF EXETER**

**Statement of Municipal Court Receipts, Expenditures and Proof of Balance  
Fiscal Year Ended December 31, 1964**

Balance—January 1, 1964		\$ 500.00
<b>Receipts During Year:</b>		
Fines	\$5,338.00	
Small Claims	272.00	
Writs	91.86	
Bail Defaulted	2,040.00	
Cash Surety	4,050.00	
Bail Held in Account	200.00	
Total Receipts		11,991.86
		\$12,491.86
<b>Expenditures During Year:</b>		
Motor Vehicle Department	\$2,670.40	
Arthur J. Call, Jr., Clerk	2,225.40	
Clerk Superior Court	1,000.00	
Fish and Game Department	12.00	
Postage	47.25	
Printing	60.00	
Witness Fees	37.80	
Fees to Others	268.75	
Overpayment of Fine	25.00	
Bail Returned	825.00	
Small Claims Returned	2.00	
Revised Statutes Supplement	20.00	
N.H. Department Health and Welfare	1,900.00	
Clerk's Bond	5.00	
Town of Exeter	3,193.66	
Total Expenditures		\$12,291.86
Balance—December 31, 1964		200.00
		\$12,491.86
<b>Proof of Balance</b>		
Balance in Exeter Banking Company—		
As per Statement December 31, 1964	\$3,129.70	
Less: Outstanding Checks	2,929.70	
Reconciled Balance—December 31, 1964		\$ 200.00

**EXHIBIT G  
TOWN OF EXETER**

**Summary of Library Receipts, Expenditures and Proof of Balance**

Fiscal Year Ended December 31, 1964

Balance—January 1, 1964		\$ 644.01
<b>Receipts During Year:</b>		
Town Appropriation	\$20,500.00	
Trust Funds	605.90	
Rebates	36.27	
Librarian	1,968.89	
Total Receipts		23,111.06
		\$23,755.07
<b>Expenditures During Year:</b>		
Salaries	\$14,646.85	
Insurance	455.33	
Repairs	316.70	
Heat	647.40	
Light	281.21	
Supplies	291.28	
Printing	147.25	
Binding	412.40	
Telephone	184.50	
Postage and Freight	131.63	
Miscellaneous	582.41	
Periodicals	667.75	
Books	4,098.99	
Total Expenditures		22,863.70
Balance—December 31, 1964		\$ 891.37

**Proof of Balance**

Balance in Exeter Banking Company—		
As per Statement December 31, 1964	\$ 2,763.39	
Deposit Not Credited	88.41	
	\$ 2,851.80	
Less: Outstanding Checks	1,960.43	
Reconciled Balance—December 31, 1964		\$ 891.37



EXHIBIT H  
TOWN OF EXETER

Summary of Trust Fund Principal, Income and Investments  
Fiscal Year Ended December 31, 1964

	PRINCIPAL		INCOME		Balance Dec. 31, 1964	Balance of Principal & Income Dec. 31, 1964
	Balance Dec. 31, 1964	Balance Dec. 31, 1963	Earned During Year	Expended During Year		
Cemetery Funds	\$24,911.52	\$4,819.20	\$1,117.29	\$ 759.15	\$5,177.34	\$30,088.86
Library Funds	17,202.34	153.09	668.40	605.90	215.59	17,417.93
Rhetorical	1,584.04	403.10	69.26	50.00	422.36	2,006.40
Relief Society	1,820.00	44.21	72.06	70.01	46.56	1,866.56
American Widows	1,062.62	15.39	77.68	52.50	40.57	1,103.19
Colored People	500.00	25.08	21.88	21.59	25.37	525.37
High School Books	1,000.00	32.21	43.18	43.18	32.21	1,032.21
Athletics	500.00	7.50	17.62	16.37	8.75	508.75
Animals	298.31		7.98		7.98	306.29
Exeter W. End Park	37.35		.53		.53	37.88
	<u>\$48,916.18</u>	<u>\$5,500.08</u>	<u>\$2,095.88</u>	<u>\$1,618.70</u>	<u>\$5,977.26</u>	<u>\$54,893.44</u>
			<b>Investments</b>			
			Exeter Banking Company		\$30,059.87	
			New Hampshire Savings Bank		9,308.33	
			Amoskeag Savings Bank		8,095.88	
			Southern Railroad Bond		1,000.00	
			U.S. Treasury Bond		5,500.00	
			16 Shares Insurance of North America		512.02	
			Franklin Savings Bank		417.34	
					<u>\$54,893.44</u>	

EXHIBIT I  
TOWN OF EXETER

Summary of Parking Meter Account and Proof of Balance  
Fiscal Year Ended December 31, 1964

Balance—January 1, 1964 (Overdraft)	(\$ 201.69)
Receipts During Year:	
Meter Revenue	12,451.70
	<hr/>
Expenditures During Year	\$12,250.01
	13,920.62
	<hr/>
Overdraft of Parking Meter Account	(\$1,670.61)

EXHIBIT J  
TOWN OF EXETER  
Statement of Bonded Indebtedness, Showing Annual Maturities of Principal and Interest  
As of December 31, 1964

Fuller Foundation Notes		Water Bonds		Robinson Female Seminary Bonds		Sewerage Bond	
Amount of Issue	Date of Issue	Principal	Interest	Principal	Interest	Principal	Interest
\$250,000.00	January 1, 1958	\$400,000.00		\$90,000.00		\$1,300,000.00	
	January 1	June 1, 1950		January 1, 1908		March 1, 1964	
	None	June 1		January 1		March 1	
		June 1, December 1		January 1, December 1		March 1 & September 1	
Maturities, Fiscal Year Ending:		Principal	Interest	Principal	Interest	Principal	Interest
December 31, 1965		\$ 12,500.00	\$ 4,683.50	\$ 1,000.00	\$ 335.00	\$ 50,000.00	\$ 38,250.00
December 31, 1966 - 1984		137,500.00	49,257.90	34,000.00	8,310.00	1,250,000.00	378,300.00
		\$150,000.00	\$	\$253,000.00	\$53,941.40	\$35,000.00	\$8,645.00
Summary of Bond and Coupon Account							
As of December 31, 1964							
						\$ 285.00	
						1,345.00	
						<u>\$1,630.00</u>	
						\$1,000.00	
						290.00	
						<u>1,290.00</u>	
						\$ 340.00	

Bonds Paid  
Coupons Paid

Balance Exeter Banking Company—  
December 31, 1964

**EXHIBIT K  
TOWN OF EXETER**

**Summary of Sewer Bond Issue Receipts, Expenditures and Proof of Balance  
Fiscal Year Ended December 31, 1964**

Bond Issue	\$1,300,000.00	
Interest	27,982.61	
Total Receipts		\$1,327,982.61
<b>Expenditures:</b>		
Land	\$ 150.00	
Refund Planning	3,935.00	
Legal Expense	3,400.00	
Advertising	339.60	
Other Miscellaneous Expense	30.09	
Construction	423,827.17	
Engineering	94,988.08	
Appraisal	250.00	
Total Expenditures		526,919.94
Balance—December 31, 1964		\$ 801,062.67
<b>Proof of Balance</b>		
Balance in Exeter Banking Company—		
As per Statement December 23, 1964	\$ 168,235.07	
Less: Outstanding Checks	43,107.65	
U.S. Treasury Notes	\$ 125,127.42	
	675,935.25	
Reconciled Balance—December 31, 1964		\$ 801,062.67

EXHIBIT L  
TOWN OF EXETER  
Town Officers' Surety Bonds  
1964

	Number	Amount	Term Beginning
<b>Town Clerk:</b>			
Evelyn H. Zarnowski, Hartford Accident & Indemnity Co.	2264000R	\$ 5,000.00	March 10, 1964
<b>Tax Collector:</b>			
Mary B. Richards, Hartford Accident & Indemnity Co.	3051050G	\$30,000.00	March 10, 1964
Evelyn H. Zarnowski, Hartford Accident & Indemnity Co.	3033062G	\$ 5,000.00	March 10, 1964
<b>Treasurer:</b>			
F. LeRoy Junkins, Aetna Insurance Co.	S515175	\$30,000.00	March 13, 1964
<b>Trustees of Trust Funds:</b>			
John W. DeMeritt, Aetna Insurance Co.	S515174	\$ 8,000.00	March 10, 1964
Edwin W. Eastman, Aetna Insurance Co.	S471764	\$ 8,000.00	March 13, 1962
Hervey Kent, Aetna Insurance Co.	S515070	\$ 8,000.00	March 13, 1963



HUNT'S ACCOUNTING SERVICE  
5 MORNINGSIDE DRIVE  
HAMPTON, NEW HAMPSHIRE

February 8, 1965

---

**Certificate of Audit**

This is to certify that the books and records of the Town of Exeter Water Department have been audited for the fiscal year ended December 31, 1964.

The following Exhibits show the financial condition, receipts and expenditures of the Water Department for the fiscal year ended December 31, 1964.

Respectfully submitted,

HERBERT E. HUNT,  
*Auditor.*

EXHIBIT A  
TOWN OF EXETER — WATER DEPARTMENT  
Balance Sheet  
December 31, 1964

---

Assets	
Cash:	
General Fund	\$ 47,108.25
Petty Cash	60.00
	<hr/>
	\$ 47,168.25
Accounts Receivable	8,945.72
Reserve Fund	27,707.60
	<hr/>
Total Assets	\$ 83,821.57
Net Debt	346,886.03
	<hr/>
Grand Total	\$430,707.60
Liabilities	
Bonded Debt	\$253,000.00
Fuller Notes	150,000.00
Reserve Fund	27,707.60
	<hr/>
Total Liabilities	\$430,707.60

---

EXHIBIT B  
TOWN OF EXETER — WATER DEPARTMENT  
Summary of Receipts, Expenditures and Proof of Balance  
Fiscal Year Ended December 31, 1964

General Fund	
<b>Receipts</b>	
Water Sales	\$ 88,776.45
New Services	7,233.91
Repairs to Services	375.64
Gas Refunds	293.85
Pumping Station Supplies and Expenses	150.89
Service Renewals	294.30
Rental of Equipment	163.20
Material Sold	2,289.44
New Mains	2,683.20
Customers' Charges	215.76
Stock	140.66
Repairs to Storage Equipment	1.20
Refund Insurance	17.37
Installing Hydrants	322.00
Repairs to Meters	9.80
Repairs to Mains	44.50
Sale of Junk	2.00
Hydrants Rented	12,700.00
	\$115,714.17
Total Receipts	
Balance — January 1, 1964	39,636.87
	\$155,351.04
<b>Expenditures</b>	
Pumping Station Equipment	\$ 1,909.06
Transmission Mains	2,253.05
New Services	1,970.06
Hydrants	28.60
Meters	2,393.00
Superintendance	5,886.92
Pumping Station Labor	6,168.58
Pumping Station Supplies and Expenses	3,032.10
Purification Supplies and Expenses	949.64
Fuel for Power	198.00
Power Purchases	6,654.44
Repairs to Pumping Station Equipment	1,587.35
Repairs to Purification Equipment	267.27
Distribution Labor	5,183.70
Meter Department Labor	497.50
Meter Department Supplies and Expenses	1,643.81
Other Distribution Supplies and Expenses	992.99
Repairs to Distribution Structures	134.34
Repairs to Mains	1,085.49
Repairs to Water Storage Equipment	148.45
Repairs to Hydrants	627.09

EXHIBIT B (Continued)  
**TOWN OF EXETER — WATER DEPARTMENT**  
 Summary of Receipts, Expenditures and Proof of Balance  
 Fiscal Year Ended December 31, 1964

General Fund	
Expenditures (continued)	
Repairs to Meters	\$ 644.08
Repairs to Services	1,524.69
Salaries of General Officers	300.00
Clerical Hire	3,525.00
Office Expense	699.66
Truck Expense	1,041.08
Customers' Charges	1,100.13
Stock	12,817.98
Insurance	1,264.68
Social Security	763.53
Blue Cross	378.06
Bonds	25,500.00
Interest	4,930.50
Test Wells	5,159.10
Taxes	885.11
Refunds	200.50
New Equipment	3,837.25
	\$108,182.79
Total Expenditures	\$108,182.79
Balance — December 31, 1964	47,168.25
	\$155,351.04
Grand Total	

**Proof of Balance**

Balance in the Exeter Banking Co., as per Statement December 31, 1964	\$ 21,978.60
Deposits Not Credited	15,918.07
	\$ 37,896.67
Less: Outstanding Checks	1,137.92
	\$ 36,758.75
Balance in Rockingham National Bank, as per Statement December 31, 1964	\$ 9,834.86
Advance Payroll	500.00
Petty Cash	60.00
Prepaid Blue Cross	14.64
	\$ 47,168.25
Reconciled Balance — December 31, 1964	

EXHIBIT C  
TOWN OF EXETER — WATER DEPARTMENT  
Statement of Reserve Fund  
Fiscal Year Ended December 31, 1964

Receipts	
Interest Earned	\$ 1,050.04
Balance — January 1, 1964	26,657.56
	\$ 27,707.60
Grand Total	\$ 27,707.60
Balance — December 31, 1964	\$ 27,707.60
Proof of Balance	
Balance in Exeter Cooperative Bank Book #S754	\$ 19,565.21
Balance in Rockingham National Bank Book #11609	713.61
Balance in Exeter Banking Co. Book #43773	7,428.78
	\$ 27,707.60
Reconciled Balance — December 31, 1964	\$ 27,707.60

## Detail of Expenditures

### Town Officers' Salaries

Selectmen		\$ 2,400.00
Town Manager		11,500.00
Town Clerk		700.00
Town Clerk, Auto Fees		2,579.50
Town Treasurer		600.00
Tax Collector		4,770.00
Dog Officer		500.00
		<hr/>
		\$23,049.00
Unexpended		2,028.50
		<hr/>
		\$25,077.50
Appropriation	\$22,390.00	
Credits	2,687.50	
		<hr/>
		\$25,077.50

### Town Officers' Expenses

Clerical	\$ 5,612.05	
Supplies and Expenses	2,704.10	
Telephone	814.60	
Legal	446.56	
Town Report—printing and adv.	2,296.10	
Travel Expense	716.78	
Miscellaneous and Aulit	1,359.84	
Equipment	511.50	
		<hr/>
		\$15,018.83
Unexpended		1,399.87
Carried to 1965		800.00
		<hr/>
		\$17,218.70
Appropriation	\$16,000.00	
Credits	1,218.70	
		<hr/>
		\$17,218.70



### Election and Registration

Supervisors	\$ 975.00	
Ballot Clerks	3,474.00	
Printing and Lunches	837.70	
	<hr/>	\$ 5,286.70
Appropriation	\$ 4,800.00	
Credits	16.00	
Overdrafts	470.70	
	<hr/>	\$ 5,286.70

### Municipal Court

Salary of Judge	\$ 2,220.00	
Salary of Associate Judge	723.75	
Salary of Clerk	1,222.00	
Special Judges	30.00	
Supplies	113.63	
	<hr/>	\$ 4,309.38
Unexpended		190.62
		<hr/>
		\$ 4,500.00
Appropriation		\$ 4,500.00

### Town Hall and Other Buildings

Janitor Service	\$ 4,894.00	
Supplies and Repairs	2,120.66	
Electric	922.39	
Insurance	3,392.25	
Fuel	1,549.32	
	<hr/>	\$12,878.62
Unexpended		3,262.66
		<hr/>
		\$16,141.28
Appropriation	\$13,000.00	
Credits	3,141.28	
	<hr/>	\$16,141.28

**Dog Expense**

Clerk Fees	\$ 141.40
Kennel Expense	664.21
Dog Census	328.50
	<hr/>
	\$ 1,134.11
Appropriation	\$ 500.00
Credit	250.00
Overdraft	384.11
	<hr/>
	\$ 1,134.11

**Police Department**

Payroll	\$53,979.40
Supplies and Repairs	625.82
Telephone	705.35
Auto Expenses	5,613.66
Uniform Allowances	1,322.40
Insurance	1,132.90
Clerical	268.50
Miscellaneous and Radio	358.96
	<hr/>
	\$64,007.03
Unexpended	1,093.04
	<hr/>
	\$65,100.07
Appropriation	\$63,623.14
Credits	1,476.93
	<hr/>
	\$65,100.07

**Meters**

Payroll	\$12,402.33
Uniform Allowance	317.25
Supplies and Repairs	145.54
Highway Supplies	162.42
Highway Labor	672.40
Insurance	220.68
	<hr/>
	\$13,920.62
Credits	\$12,531.64
Overdrafts	1,388.98
	<hr/>
	\$13,920.62

**Fire Department**

Payroll	\$40,973.49
Call Men and Overtime	7,617.50
Fuel	893.71
Trucks and Radio	1,232.78
Telephone, Electric, Laundry	1,441.73
Insurance	1,862.26
Supplies and Repairs	582.36
Brush Fires	574.70
Hose, Equipment, Fire Alarm	2,657.88
	<hr/>
	\$57,962.66
Unexpended	2,189.63
Carried 1965	1,000.00
	<hr/>
	\$61,152.29
Appropriation	\$59,917.81
Credits	1,234.48
	<hr/>
	\$61,152.29

**Ambulance**

Receipts	\$ 2,190.00
Expenditures	439.86
	<hr/>
Balance	\$ 1,750.14

### Care of Trees

Removing and Spraying	\$ 5,466.83
Tree Replacement	1,000.00
	<hr/>
	\$ 6,466.83
Unexpended	1,033.17
Carried to 1965	500.00
	<hr/>
Appropriation	\$ 8,000.00
	\$ 8,000.00

### Civil Defense

Transport Food Supplies	\$ 332.83
Equipment	464.60
Insurance	17.00
	<hr/>
	\$ 814.43
Carried to 1965	3,337.76
	<hr/>
	\$ 4,152.19
Appropriation	\$ 4,000.00
Credits	152.19
	<hr/>
	\$ 4,152.19

### Health Officer

Health Officer	\$ 250.00
Nurse's Salary	4,608.10
Nurse's Travel	500.00
Supplies, Rent, Telephone	349.29
	<hr/>
	\$ 5,707.39
Carried to 1965	2,200.93
	<hr/>
	\$ 7,908.32
Appropriation	\$ 4,350.00
Credits	3,558.32
	<hr/>
	\$ 7,908.32

### Vital Statistics

Town Clerk's Fees	\$ 833.25	
Unexpended	166.75	
		<hr/>
		\$ 1,000.00
Appropriation		\$ 1,000.00

### Library

Exeter Public Library		\$20,500.00
Appropriation		\$20,500.00

### Relief

Paid Various Persons	\$24,619.20	
Unexpended	4,006.77	
		<hr/>
		\$28,625.97
Appropriation	\$18,000.00	
Credits	10,625.97	
		<hr/>
		\$28,625.97

### Old Age Assistance

Paid State of New Hampshire		\$14,591.66
Appropriation	\$14,400.00	
Overdraft	191.66	
		<hr/>
		\$14,591.66

### Parks

Labor	\$ 1,246.96	
Swasey Parkway	3,000.00	
Memorial Day	400.00	
Christmas Lights	500.00	
Miscellaneous	103.39	
		<hr/>
	\$ 5,250.35	
Unexpended	1,543.65	
		<hr/>
		\$ 6,794.00
Appropriation	\$ 6,200.00	
Credits	594.00	
		<hr/>
		\$ 6,794.00

### Cemeteries

Labor	\$ 605.30
Unexpended	144.70
	<hr/>
	\$ 750.00
Appropriation	\$ 750.00

### Interest

Exeter Banking Company	\$14,033.42
First National Bank of Boston	19,500.00
	<hr/>
	\$33,533.42
Appropriation	\$27,000.00
Overdraft	6,533.42
	<hr/>
	\$33,533.42

### Bonded Debt

Robinson Seminary Bond	\$ 1,000.00
Appropriation	\$ 1,000.00

### County Tax

Paid Treasurer, Rockingham County	\$55,958.32
Appropriation	55,958.32

### Social Security, Life Insurance, Blue Cross

State of New Hampshire (S.S.)	\$ 3,786.12
New York Life Co.	801.95
Blue Cross-Blue Shield	2,494.02
Unexpended	1,832.55
Carried to 1965	1,400.00
	<hr/>
	\$10,314.64
Appropriations	\$10,300.00
Credits	14.64
	<hr/>
	\$10,314.64



**Retirement**

Police	\$ 2,556.26	
Firemen	2,429.96	
Unexpended	113.78	
	<hr/>	
		\$ 5,100.00
Appropriation		\$ 5,100.00

**Street Lights**

Exeter & Hampton Electric Co.	\$27,716.98	
Unexpended	283.02	
	<hr/>	
		\$28,000.00
Appropriation		\$28,000.00

**Hydrants**

Exeter Water Dept.	\$12,700.00	
Appropriation		\$12,700.00

**Town Dump**

Labor and Materials	\$ 3,533.80	
Unexpended	466.20	
	<hr/>	
		\$ 4,000.00
Appropriation		\$ 4,000.00

**Rubbish**

Payroll	\$12,167.52	
Truck Expense	2,107.21	
Unexpended	2,225.27	
	<hr/>	
		\$16,500.00
Appropriation		\$16,500.00

**Sewer Maintenance**

Labor	\$ 8,397.70	
Supplies	1,806.36	
Equipment	564.79	
Unexpended	10,231.55	
	<hr/>	
		\$21,000.00
Appropriation		\$21,000.00

### Winter Maintenance of Streets

Labor	\$19,331.21	
Supplies and Materials	7,408.55	
Truck Expense	3,317.75	
Hired Equipment	11,710.62	
Unexpended	6,287.87	
		<hr/>
		\$48,056.00
Appropriation	\$45,000.00	
Credits	3,056.00	
		<hr/>
		\$48,056.00

### Summer Maintenance of Streets

Labor	\$13,600.24	
Supplies and Materials	410.17	
Hired Equipment	1,874.05	
Unexpended	4,615.54	
		<hr/>
		\$20,500.00
Appropriation	\$20,500.00	

### General Expenses of Highway Department

Supervision, Vacation and Sick Pay	\$14,527.98	
Supplies	1,696.98	
Truck Repairs	4,136.69	
Gasoline	716.83	
Electricity and Fuel	423.51	
Insurance	3,355.75	
Unexpended	9,116.88	
		<hr/>
		\$33,974.62
Appropriation	\$32,000.00	
Credits	1,974.62	
		<hr/>
		\$33,974.62

## Town Road Aid

B — Fund:

Appropriation Carried to 1965 \$ 5,300.00

Class V — Roads:

Paid State of New Hampshire \$ 781.81

Appropriation \$ 781.81

### Oiling Streets

Labor \$ 231.00

Materials 1,232.95

Contract 10,948.02

Unexpended 551.98

---

\$11,500.00

Appropriation \$10,500.00

Credits 1,000.00

---

\$11,500.00

### Sidewalks

Labor and Supplies \$ 2,717.51

Unexpended 593.12

---

\$ 3,310.63

Appropriation \$ 2,500.00

Credits 810.63

---

\$ 3,310.63

### Equipment Replacement

Dump Trucks (2) \$ 6,706.20

Pick-up Truck 1,060.00

Snow Bucket 775.00

Unexpended 1,659.40

---

\$10,200.00

Appropriation \$10,000.00

Credits 200.00

---

\$10,200.00

**Recreation Center**

Paid Treasurer, Community Center	\$ 1,000.00
Appropriation	\$ 1,000.00

**Halloween**

Paid Ben's Foto	\$ 200.00
Appropriation	\$ 200.00

**Boston and Maine Railroad**

Paid Boston & Maine R.R. for Land	\$ 3,000.00
Appropriation Carried from 1961	\$ 3,000.00

**NEW CONSTRUCTION — 1964**

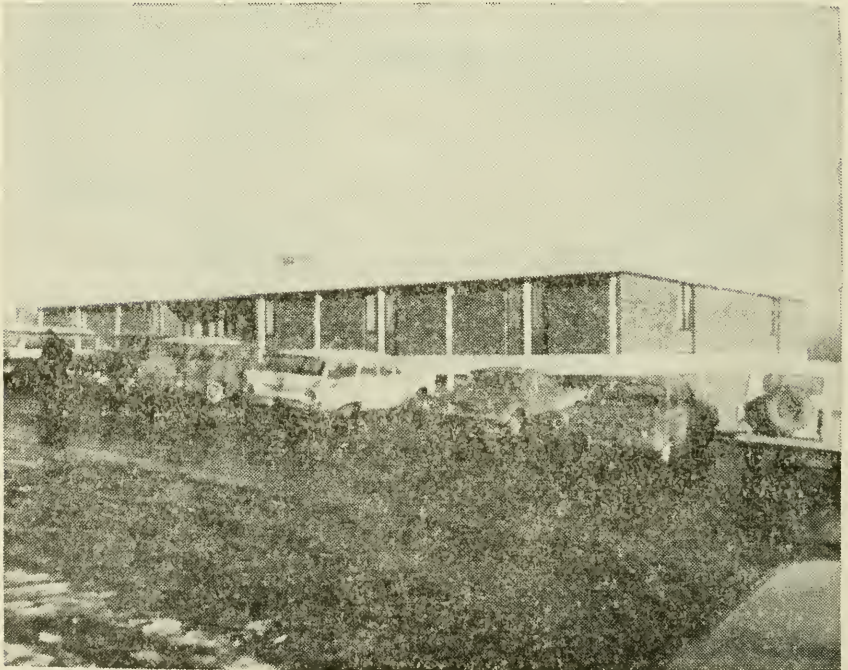

**EXETER CLINIC**

# Annual Report of the Exeter Police Department for 1964

---

Total number of arrests	206
Males — 188	Females — 18
Assault	11
Assault and battery	1
A.W.O.L.	1
Bastardy	2
Breaking, entering, larceny, night time	3
Breaking, entering, intent to commit larceny	2
Breaking, entering, intent to commit larceny, night	8
Breaking, entering, intent to commit assault	1
Concealed weapons	1
Delinquency	2
Desertion	1
Discharging firearms compact area	1
Disorderly conduct	9
Drunk	19
Drunk and disorderly	5
Escape from N. H. State Hospital	1
Forgery	1
Fugitive from justice	2
Larceny, petit	3
Loitering	3
Lewdness	2
Larceny of auto	1
Lascivious behavior	1
Malicious property damage	2
Minor in possession	4
Neglected child	4
Non-support	9
Procuring beer for minors	1
Trash on highway	1
Vagrancy	3

### Motor Vehicle Violations

Allowing unlicensed person to operate	2
Defective equipment	3
Leaving scene of accident, property damage	5
Misuse of plates	2
Operating under influence of liquor	19
Operating under influence of liquor, second offense	1
Operating without license	11
Operating after revocation	1
Operating after suspension	3
Reckless operation	2
Red light	2
Speed	27
Stop sign	11
Taking vehicle without authority	1
Turning movement	1
Uninspected vehicle	4
Unreasonable speed	1
Unregistered vehicle	3
Yellow line	5

### Disposed of by

Appealed	5
Arrested for other departments	5
Bound over to Superior Court	7
Continued for further consideration	1
Continued for Sentence	9
Defaulted Bail Bonds	2
Discharged	8
Dismissed without prejudice	1
Filed	7
Fined	115
Mittimus issued	3
Nol-prosse	9
Not guilty	3
Probation	2
Released	9
Sentenced to House of Correction	5
Support of child	1



Suspended sentence	10
Turned over to N. H. Welfare Department	4
Turned over to N. H. State Hospital	1
Turned over to Military authority	1
Waived extradition	1

### Miscellaneous

Accidents, motor vehicle, reported or investigated	315
Accidents, other than motor vehicle	16
Accidents causing injuries, all types	76
Accidents causing fatalities	1
Ambulance calls	6
Amount of property reported stolen	\$22,688.80
Amount recovered	\$15,636.57
Amount of property reported lost	\$ 1,939.50
Amount recovered	\$ 249.03
Attempted suicides and/or unattended deaths	8
Doors and windows found open and looked after	158
Miscellaneous investigations concerning dogs	104
Patrol mileage, both cruisers	116,783.2
Reports of missing and runaway persons	32
Tramps given lodging	50
Warnings issued to motorists, faulty equipment, etc.	209
Appropriation	\$63,623.10
Income from various sources	\$ 1,505.62
Disbursements	\$63,933.70
Balance	\$ 1,195.02
Meter Receipts	\$12,910.78
Disbursements	\$12,955.71
Overdraft	\$ 44.93

**POLICE DEPARTMENT**  
**Financial Statement for 1964**

**Expenditures :**

Payroll	\$54,011.57
Supplies	687.35
Telephone and electric service	711.56
Auto expense (includes two new cruisers, gas, oil, tires, repairs, etc.)	5,570.72
Uniform allowance	1,271.41
Insurances	1,132.94
Clerical	268.50
Miscellaneous, radio, photo, etc.	279.65

Total:	\$63,933.70
--------	-------------

Appropriation	\$63,623.10
---------------	-------------

**Income :**

Photocopies	\$ 75.50
Pistol licenses	90.00
Junk licenses	10.00
Taxi licenses	150.00
Gas tax rebates	742.22
Miscellaneous, telephone toll calls, etc.	3.50
Insurance rebate	434.40

Sub-total:	1,505.62
------------	----------

Total (appropriation and income)	\$65,128.72
----------------------------------	-------------

Balance:	\$ 1,195.02
----------	-------------

## POLICE DEPARTMENT

### Meter Account Financial Statement for 1964

Expenditures:	
Payroll	\$12,372.58
Insurance	154.13
Uniform allowances	283.25
Supplies and repairs	137.17
Miscellaneous (freight and postage)	8.58
	<hr/>
Total:	\$12,955.71
Income:	
Collections and fines	\$12,853.03
Meter Damages	57.75
	<hr/>
Total:	\$12,910.78
	<hr/>
Overdraft:	\$ 44.93

Department statistics during the past year are nearly comparable to those of the previous year. One exception is the reduction in the number of breaking and entering crimes. In comparison with 1963 the instances in which business establishments and homes were forcibly entered with a consequent loss of property resulted in a 23 per cent decrease. This might be coincidence, but could conceivably be the direct result of the addition of one regular officer to the force. This was effected during the middle of the year in order to give better police coverage during the night hours by keeping both cruisers on constant patrol.

Approximately 68 per cent of property reported stolen was recovered. All other reported crimes: larcenies, malicious property damage, sex offenses, assaults, prowlers, fraud and forgery, were nearly equal in number to those of 1963.

Motor vehicle accidents increased as did resulting injuries. This appears to be in direct proportion to the

national auto accident rates. During the past year the cruisers were marked with identifying decals. This has helped considerably in traffic control and in the prevention of motor vehicle offenses. The installation of large dome lights on both cruisers has been safety factor for both the police and the public. Cruiser type winter insulated jackets are now worn by all department members and are not only more comfortable but much less expensive than the wool reefer type coats. Another uniform change is the wearing of an identifying shoulder patch by each member. Both these changes have produced many favorable comments. Sedans instead of station wagons were bought; they being less expensive to purchase and to operate.

While the published statistics give the citizens an idea of the type of police work accomplished during 1964, they do not show the workload increase. Police officers must not only enforce the laws, but also prevent and solve crimes. In addition to these duties, all officers utilize many hours in other functions of the department. We work in close cooperation with many other surrounding law enforcement departments and also with County and State agencies. Other varied responsibilities include traffic surveys, delivering emergency messages, counseling in family problems, school crossing safety, fingerprinting for both criminal and identification purposes, escorting merchants making bank deposits, construction traffic safety, checking vacant homes and a multitude of other details. These seem minor but are necessary in order to prevent loss of property and/or life.

Each year it is hopefully anticipated that we may make purchases of supplies and equipment which will enable us to maintain a modern law enforcement agency. One of our greatest needs is additional room. At present it is necessary to maintain files in all areas of floor space which is most inconvenient. Also we have no suitable conference or interrogation room. It is

hoped that these problems will be eliminated in the near future. During 1965 it is planned to have several officers attend available training schools to further their knowledge of police procedures.

We are fortunate in having many dedicated men serving as regular and special police officers, and also fortunate to have the cooperation of the public. For this, with the assistance of many persons and other departments, I am most grateful.

### **List of Officers of Exeter Police Department**

Richard D. Irvine, *Superintendent*

Warren E. Cottrell, Jr., *Lieutenant*

Leonard J. Novak

Wilford Spinks

Merrill E. Rinfret

Harry Morrissey

Reginald J. Toland

Richard Sytek

Eugene Bertrand, Jr.

Cornelius Prakop

Hugh D. MacDougall

Evelyn Oliver,

Richard Page

*Clerk-Matron*

### **Special Officers**

Richard Cole

David Hunt

Ludger Bernier

Edward Bird

Robert Willett

Joseph A. Richard,

*School Traffic*

### **Resigned during 1964**

Alice Inzenga

Gerard Richard

### **Dismissed during 1964**

Walter Griffis

RICHARD D. IRVINE,

*Superintendent of Police.*

# Exeter Fire Department

---

## Chief Engineer's Report

I respectfully submit my annual report as chief of the Fire Department, for the year ending Dec. 31, 1964.

Box alarms	20
Telephone alarms sounded	63
False alarms	2
Ambulance calls	221
Building Fires	16
Fires in trailer homes	2
Calls to assist other departments	17
Smoke in buildings	18
Miscellaneous calls	48
Brush and grass fires	38
Oil burner fires	13
Dump and rubbish fires	45
Car and truck fires	12
Chimney fires	5
Calls to open doors	9
Train fires	1
Search for lost person	1
Sprinkler tests	15
Inspections	74

---

Value of buildings damaged by fire	\$93,500.00
Insurance on buildings	\$52,000.00
Insurance paid	\$23,917.84
Value of contents	\$70,100.00
Insurance on contents	\$42,000.00
Insurance paid	\$41,750.00

---

I wish to thank the officers and members of the Fire Department for their cooperation, also all other town departments for their assistance.

VINCENT G. TOLAND,  
*Chief.*



## FIRE DEPARTMENT

---

### Ambulance Service Report

Year Ending December 31, 1964

Number of Calls — 221

#### Expenditures:

Insurance	\$ 680.00
Extra labor	184.00
Laundry	45.25
Printing	32.80
Maintenance	15.66
Oxygen	61.79
Gasoline	81.00
Supplies	11.96
Miscellaneous	7.40

Total Expenditures	<hr/>	\$1,119.86
--------------------	-------	------------

#### Income:

Ambulance fees received	\$2,190.00
Accounts receivable	635.00

Total	<hr/>	\$2,825.00
-------	-------	------------

Income received	\$2,190.00
Expenditures	1,119.86

	<hr/>	\$1,070.14
--	-------	------------

VINCENT G. TOLAND,  
*Chief.*

## Department of Public Works

---

### Report of the Superintendent of Exeter Water Division

*To the Honorable Board of Selectmen and the Town Manager:*

The following is my report of operation for the year 1964:

	Gallons
Pumped at Stadium Well (Electric)	164,037,100
Pumped at Lary Lane (Electric)	50,104,000
Pumped at Lary Lane (Diesel)	53,000
Pumped at Portsmouth Ave. (Gasoline)	183,840
Total	<hr/> 214,377,940
Average amount pumped per day	587,227
Maximum pumped in one day (June 2)	1,006,500
Minimum pumped in on day (Dec. 6)	380,500
No. of gallons more pumped in '64 over '63	13,086,500
<hr/>	
Total times pumps in operation	6,552 hrs., 23 min.
Average times pumps in operation	17 hrs.
Number of services at first of year	1,864
Number of new services installed	68
Number of services at end of year	1,932
Number of mains repaired	12
Number of services abandoned	4
Number of mains relocated	1
Number of services renewed	18
Number of services repaired	16
Number of services relocated	6
Number of meters tested or repaired	117
Number of new meters installed	63
Number of new hydrants installed (including 3 private)	4
Number of hydrants at end of year (including 7 private)	136
Number of hydrants repaired	2

All hydrants were inspected and flushed when necessary and snow removed from them in winter.

The following extensions were made to mains:

Location	Size	Length
Drinkwater Road	6"	416'
Grandview Terrace	6"	344'
Hampton Road	8"	300'
Pleasant View Drive	6"	591'
Ridgewood Terrace	6"	404'
Silvio Drive	6"	150'
Wayside Drive	6"	200'
Westside Drive	6"	1,388'

1964 was a very busy year for the department. When a new sewer system is installed it always makes extra work for the existing utilities.

The Lary Lane Well was cleaned and the pump re-conditioned. After cleaning, the well returned to its original capacity.

Even though we experienced another hot dry summer there was no curtailment in the use of water. At no time was either well pumped to its capacity and the reserve supplies at Skinner Wells and Water Works Pond were not touched. Many other New Hampshire communities were less fortunate.

A much needed dump truck was added to the department which will end the necessity of borrowing one from the highway department.

This year we hope to be able to have one of our storage tanks cleaned and painted inside and out with the other one scheduled for the following year.

In closing I wish to thank all the town officers and other departments for their help when needed.

Respectfully submitted,

GEORGE J. MARION,  
*Superintendent.*

**Report of the Superintendent of Highway Department  
For the Year 1964**

*To the Honorable Board of Selectmen and the Town  
Manager:*

The following is my report covering most of the activities of the department during 1964.

In reference to winter maintenance there were a total of fifteen storms which deposited about seventy-six inches of snow. The first storm occurred on January 1st and the last one on December 22nd. The heaviest storm came on February 16th with a snowfall of fifteen inches followed by a ten inch snowfall on March 10th.

The worst sleet and ice storm in years started on the night of December 3rd and lasted until late into the night of December 6th. This storm left us with about four inches of snow on top of all the ice.

In the maintenance of the streets and roads for the winter, about 500 tons of salt and 850 cubic yards of sand were used. Besides the streets and the roads, the winter work included all the school parking lots and driveways, all town parking lots, and the erection and removal of several hundred feet of snow fence. Also to be included was the cutting and hauling of brush and tree removal in town during the year. Weather permitting, they were all burned in the old town gravel pit on Cross Road.

Our summer maintenance work was about the same as usual. Hired contractors did all our surface treating work with a substantial saving to the town over the old way of doing it. In this operation the following streets and roads were done this year.

Crawford Avenue	Gary Lane
Drinkwater Road	Whitley Road
Hall Place	Hale Street
Marlboro Street	Dagostino Road
Gardner Street	Garfield Court
Wheelwright Avenue	Front Street
Hickory Lane	Union Street
Thornton Street	Parker Street
Ann's Lane	Arbor Street

Smith Avenue  
Conant Lane  
Haven Lane  
Jady Hill Avenue  
Maple Street  
Brown's Court  
Court Street  
Gill Street

Arbor Court  
Cottage Street  
Hobart Street  
McKinley Street  
Washington Street  
Little River Road  
Spruce Street  
Spruce Court

Dewey Street

This is a total of 102,293 square yards. Also during the year about 400 tons of cold patch were mixed by our department. There remains a good sized stockpile on hand at the department yards to meet our needs, we hope, until the spring of 1965. This cold patch operation is almost a continuous operation the year around.

Other summer work included the painting of all traffic lines in parking lots and streets, the maintenance of all traffic signs, street signs and parking meter posts. Most of this work has to be done twice a year.

New sidewalks were also constructed in eleven different locations with about 1,575 square yards of coverage. This work was all done with the department equipment and labor on the usual cost basis of 50% by the town and the same by the property owner requesting the work. Also during the year, some of the roofs of the buildings at the town yards were newly shingled by the town employees.

Town road aid money (TRA) from the State is to be used on Class V roads. This money was used to complete the Watson Road except for penetrating and sealing. This we hope to get done with the 1965 money.

In our sewer operations for the year, there were about the same number of complaints and phone calls at all hours of the day and night. In the sewer work we have been very busy trying to correct places that have been trouble spots for years. We have installed new manholes in old existing lines so that these places can be cleaned out with our sewer cleaning bucket machines. There are several more of these places that we hope to be able to correct in 1965.

During the year new surface water drain lines and two new catch basins were installed on the hill on Drink-water Road. This was done to try and take care of the icy conditions we have had to contend with during the past years. Also, about the same kind of an operation was completed on Gary Lane and Crawford Avenue for the same reasons.

During the year about twenty-two catch basins were rebuilt and all catch basins in town were cleaned out twice.

The rubbish collection service has been kept very well under control since the regulation governing it was put into effect in May 1963. The collection zones have been increased due to the addition of new streets.

We are now badly in need of a new load packer truck heavy enough for this service. The repairs both to the present truck and packer are very costly.

Changes were made by the town manager during the year in the bookkeeping system of the department. These changes have been a big help in the office work. Changes were also made by the town manager for excavating permits which have also been a big help in our work.

In closing, I wish to thank all town officials, the department heads, personnel of all departments, and the citizens of the town for their assistance to me with our duties over the years.

GORDON A. RAY,  
*Superintendent.*





HIGHWAY DEPARTMENT — NEW VEHICLES

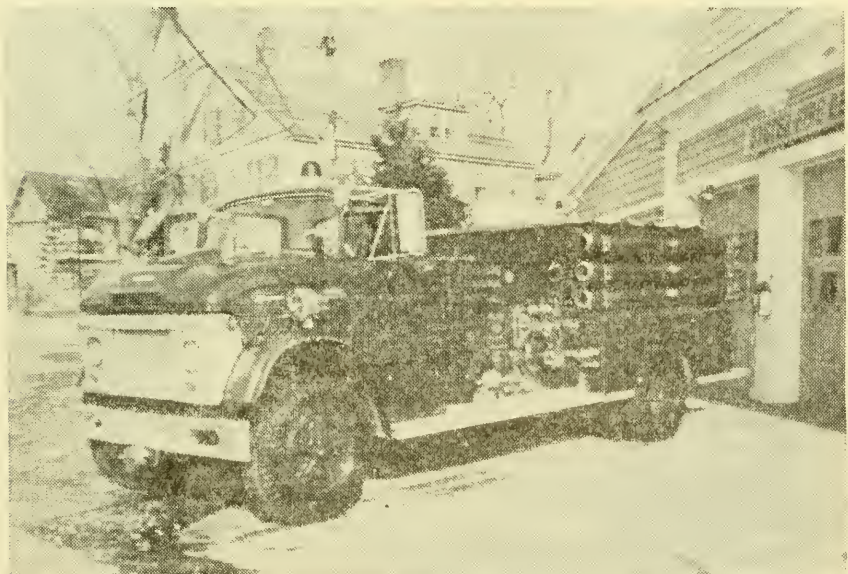

FIRE DEPARTMENT — NEW 1,000 g.p.m. PUMPER



# Exeter District Court

1964

During the fiscal year there were 480 cases entered in District Court.

Number paid fines	166
appealed	10
bail forfeited	3
held for Grand Jury	12
filed or continued	46
suspended sentences	16
not proessed	10
committed	3
discharged	14
civil cases	202

## Receipts

Balance on deposit January 1, 1964	\$ 500.00
Fines	5,338.00
Small Claims	272.00
Writs	91.86
Bail Defaulted	2,040.00
Cash Surety	4,050.00
Bail held in account	200.00
	<hr/>
	\$12,491.86

## Disbursements

Motor Vehicle Department	\$ 2,670.40
Arthur J. Call, Jr., Clerk	2,225.00
Clerk, Superior Court	1,000.00
Fish and Game Department	12.00
Postage	47.25
Printing	60.00
Witness Fees	37.80
Fees to Others	268.75
Overpayment of Fine	25.00
Bail Returned	825.00
Small Claim Returned	2.00
Revised Statutes Supplement	20.00
N. H. Department Health and Welfare	1,900.00

Clerk's Bond	5.00
Town of Exeter	3,193.66
Balance on Deposit	200.00
	<hr/>
	\$12,491.86

WALTER S. CARLISLE JR.,  
*Clerk.*

## Veterans' Council Report

Balance on hand	\$ 4.00
Town Appropriations	400.00
	<hr/>
Total	\$404.00
Expenditures :	
Flag Shop	\$ 7.90
Exeter High School Band	150.00
Kingston School Band	135.00
Alden Bedell, Jr.	50.00
Batchelder's Book Store	3.60
Dot's Flower Shop	25.00
Joe's Grocery	12.28
Ellison's Greenhouse	9.00
Conner's Bottling Works	37.38
William Bernier	12.00
Kurtz's	5.20
Service Charge	3.40
Check Charge	1.70
	<hr/>
Total	\$452.46

WALTER GADD,  
*Veterans' Council Treasurer.*

## Exeter Visiting Nurse Association

---

There continues to be a yearly increase in the number of calls for Nurse Mary Chamberlain's services to the people of Exeter. The total of the calls made this year came to 1,440. The Visiting Nurse Association also ran a Tetanus Toxoid Clinic at the Community Center on May 4th and again on June 1st where over 130 adults received tetanus toxoid immunization shots for necessary protection against the infection encountered in summertime accidents.

Nurse Chamberlain is available for routine nursing calls, giving skilled and devoted service in caring for the aged, bed baths, hyperdermic shots and experienced help to new mothers. Her office is in the Exeter Community Center and her telephone number is 772-3321.

NANCY HEYL,  
THELMA BARLOW,  
VIRGINIA HOLDER,  
MARILYN SPOERL,  
DR. EDWIN LEE.

## Report of Public Welfare for 1964

---

Board and care of 12 adults	\$19,489.10
Board and care of 8 children	3,298.21
Food	612.50
Rent	430.00
Miscellaneous	25.00
Fuel	81.95
Medical	507.19
Clothing	134.34
Electric	40.91
	<hr/>
	\$24,619.20

**SUMMARY OF SWASEY PARKWAY  
RECEIPTS AND EXPENDITURES**

Fiscal Year Ending December 31, 1964

Balance, January 1, 1964		\$2,604.67
Receipts:		
Town Appropriation	\$3,000.00	
Trust Funds	3,025.13	
		6,025.13
		\$8,629.80

Expenditures:		
Wages	\$2,823.13	
State of N. H. (O.A.S.I.)	102.37	
Contract labor	93.00	
Maintenance	632.42	
Seed and fertilizer	77.32	
Supplies	23.77	
Gas and oil	81.81	
Insurance	51.60	
Tree care	65.00	
Petty cash	10.00	
Equipment	240.63	
		4,201.03
		\$4,428.77

**Proof of Balance**

Bal. Exeter Bank. Co. Dec. 1, 1964	\$4,463.12	
Outstanding checks	34.35	
		\$4,428.77

## Civil Defense Department

---

Exeter, N. H., January 25, 1965

The Town of Exeter acquired an additional 5,153 Shelter Spaces as a result of a concentrated survey made last Spring by the Engineers from the Civil Defense Headquarters in Howard, Massachusetts. This gives us a total of 6,758 shelter spaces with supplies consisting of carbohydrates (hard candies), crackers, metal drums containing water, medical, sanitation and radiation kits. We now have stored in our community a total of approximately 60,000 pounds of supplies valued at approximately \$12,000 which is financed by Federal Funds as part of the Civil Defense Program.

This whole program would not have been possible without the aid and consent of the Trustees of Phillips Exeter Academy, as 95% of our Shelters are on Academy grounds.

In February of 1964, ten men from Exeter and the surrounding towns participated in a Shelter Managers' Course undergoing simulated shelter conditions for forty hours.

We are also in the process of eliminating the sirens from the fire alarm system in an effort to do away with the added confusion which now exists.

We wish to thank the Selectmen, Town Manager and all the others who helped contribute their time and effort in making the program the success that it has been thus far.

### OFFICIAL FALLOUT SHELTERS

United States Post Office	275	Wentworth Hall	488
Exeter Inn	516	Cilly Hall	488
Dunbar Hall	236	Phillips Hall	613
Langdell Hall	1,099	Bancroft Hall	396
Science Hall	672	Jeremiah Smith Hall	285
Webster Hall	275	Lamont Infirmary	164
Academy Hall	829	Wheelwright Hall	341
Exeter Cooperative Bank	218	Exeter Hospital	327
Abbot Hall	168	Lamont Hall	131

Amen Hall	335	Public Library	101
St. Michael Church	291	McConnell Hall	295
Tunnels from Webster Hall		72	

### OFFICERS OF CIVIL DEFENSE ORGANIZATION

Director	Richard I. LaPerle
Deputy	Jack Mead
Assistant	Theodore Barry
Administrative	Coleman Hogan
Warning-Communication	Roland Roberge
Welfare and Refugee	James Griswold
Firefighting	Vincent Toland
Police and Warden	Richard Irvine
Rescue and Engineering	Gordon Ray
Transportation	Francis M. Walsh
Radiological Monitoring	George E. Stone
Supply	S. E. LaPerle & Sons
Public Relations	H. B. Thayer, Jr.

Respectfully submitted,

RICHARD I. LAPERLE,  
*Civil Defense Director.*

### REPORT OF THE FOREST FIRE WARDEN AND YOUR DISTRICT CHIEF

The 1964 forest fire season surpassed the record year of 1963 in both length and severity. For the second successive year, we experienced a rainfall deficiency of more than ten inches and the compounding of such drought conditions, together with the many days of strong, dry winds, characterized 1964 as one of the most hazardous years in the past half century. Although our fire season was three weeks longer than that of 1963, the number of fires showed only a slight increase and more remarkable was the fact that the area burned dropped from 2,280 acres in 1963 to 900 acres in 1964. Early detection and rapid response kept many potential fire disasters from becoming reality. We all owe a debt of gratitude to the men in this community who responded and fought our fires so efficiently. Our state is now 86% wooded and its economy — both industrial and recreational — is greatly dependent on this forest resource. The responsibility for adequate fire protection of this great area — 4,350,000 acres — is everyone's re-

sponsibility and prevention is one of our more effective tools.

Prevention is good common sense.

1. Take your rubbish to the town dump. If you must burn, obtain a permit and watch your fire until it is dead out.
2. Instruct your children in fire safety. Keep matches from young children. Explain to them the dangers of lighting matches and making outdoor fires.
3. Be sure discarded smoking material and matches are out.

A major portion of our preventable fires this year are chargeable to three causes: (1) permit fires allowed to escape; (2) children playing with matches; and (3) smokers. Let's be mindful of the fact that all such fires endanger property and lives.

We wish to thank you for your very fine cooperation during the past fire season and with your continued cooperation we are confident that we can improve our fire record in 1965.

Number of Fires and Burned Area in 1964

	Fires	Area-Acres
State	886	875
Exeter	6	3

RALPH STEVENS,  
District Chief.

VINCENT G. TOLAND,  
Warden.

NEW CONSTRUCTION — 1964

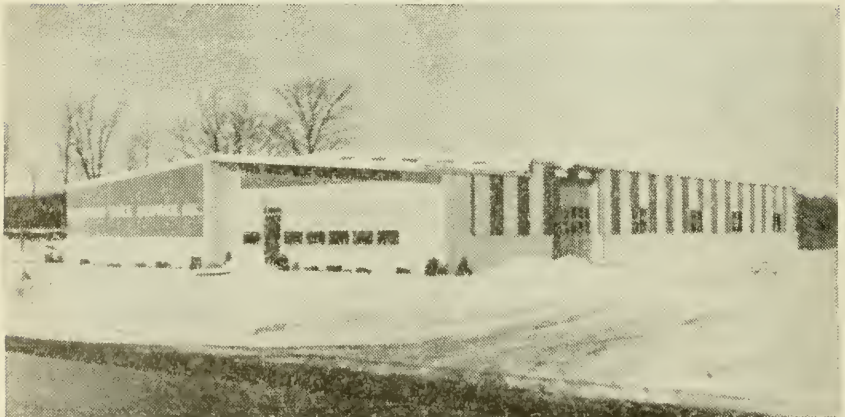

RALSTON TREE BUILDING



## **Public Library Report**

---

It is with a true sense of satisfaction and pride that I present the following report for the year 1964.

### **Circulation**

Circulation of books and magazines showed a large increase over the past year in both departments. The juvenile room one was most gratifying, five thousand seven hundred and twenty-nine (5,729); adult, two thousand two hundred and ten (2,210). These jumps I feel represent a keener interest in reading. They also show that the young people are having more demands put upon them for outside study and reference work.

### **Juvenile Department**

Practically every day this room is filled with children either doing reference work, taking books out or returning them. Demands are so great and space is not adequate enough for us to have any special programs or entertainment. Toward the end of the year three book trucks were ordered to aid us in giving more space for books.

Several classes from the Elementary School and Exeter Day School visited the library accompanied by their teachers and classroom mothers. These visits are worthwhile for the pupils become acquainted at an early age with the benefits and facilities of the library.

### **Adult Department**

Again this year we felt the need for more and more space. To serve the reference work properly we should have as soon as possible another room for young adults. This would enable us to leave the regular reference room for older people.

Gifts in memory of people have been presented to us and they have been excellent selections and greatly appreciated.

### **Friends of the Library**

During National Library Week a very successful

and enjoyable tea was held on an April Sunday afternoon at the library. A large number of people attended and were enthusiastic about the affair. There were also special exhibits and one of note was letters from prominent people telling what was their favorite book and the reasons why they chose it. The Friends helped with weeding out old books and all of our Christmas decorations were done by them.

### Personnel

Mrs. Wilbur Burbank returned as part time assistant the first of February, 1964.

Miss Lucy Ross because of illness has been on leave of absence.

Roger Sloan, State Extension Forester for the University of New Hampshire, Cooperative Extension Service, was appointed to replace James A. Pirnie.

Mr. Edmund F. Richards, a valuable member of the Library Committee since 1942, passed away in February. He served on the Repair Committee and also gave of his time and advise as a lawyer.

Everett Holland was elected to replace Edmund Richards. He is a member of the firm of Perkins, Holland and Donovan.

Miss Mary E. Russell, former librarian at the Manchester Public Library, assisted us for several months during the absence of Miss Ross. We were most fortunate to have such an able person to help us.

I thank the staff and library committee for their loyal support at all times.

Respectfully submitted,

HARRIETTE M. PIRNIE,  
*Librarian.*

### Resources

	Adult	Juvenile	Total
Number of volumes at beginning of year	40,108	8,528	48,635

Number of volumes added during the year	847	512	1,369
	<hr/>	<hr/>	<hr/>
Total	40,955	9,040	50,004

Number of periodicals currently subscribed to	76
Number of periodicals received as gifts	32
Number of newspapers subscribed to	6
Number of books received as gifts	22

#### Circulation

Number of adult non-fiction lent for home use	17,966
Number of adult fiction lent for home use	26,166
Number of juvenile books lent for home use	38,859
	<hr/>
Total	82,991

#### Registration

	Adult	Juvenile	Total
Total number	3,241	1,270	4,511
Borrowers registered or re- registered during the year	746	303	1,049
Phillips Exeter Academy borrowers not included above			101
Non-resident borrowers included above			162

#### Resources

	Adult	Juvenile
Book Replacements	16	46
Book Discardment	424	604

#### Financial Statement

Jan. 1, 1964, to Jan. 1, 1965

#### Receipts

Balance on hand, Jan. 1, 1964:		
Town Appropriation	\$ 153.39	
Merrill Funds	335.62	
Bell History Fund	155.00	
	<hr/>	
		\$ 644.01

Receipts:

Town Appropriation	20,500.00
Trust Funds:	
Abner L. Merrill Fund	128.52
Charles A. Merrill Fund	198.80
Harriet M. Merrill Fund	170.36
Albert C. Buzell Fund	90.72
Nicholas and Lucy Soule Fund	17.50

605.90

36.27

Rebate

Librarian:

Fines	1,517.44
From Books Lost	33.93
Books Sold	47.06
Out-of-Town Registrations	122.50
Sale of Bell's Histories	142.50
Miscellaneous Book Sales	105.46

1,968.89

\$23,755.07

**Expenditures**

Salaries	\$13,710.85
Insurance	455.33
Building Maintenance:	
Salary of Janitor	\$ 936.00
Repairs	316.70
Heat	647.40
Light	281.21
Telephone	184.50
Water	24.00

2,389.81

506.73

51.68

Social Security

Miscellaneous

Printing, etc.:

Printing	147.25
Binding	412.40
Supplies	291.28
Freight and Postage	131.63

982.56

Books and Periodicals:

Books from Town Appropriation	3,747.03
Books from Merrill Funds	351.96
Periodicals	667.75

---

4,766.74

Balance on hand, Dec. 31, 1964:

Town Appropriation	4.31
Merrill Fund	589.56
Bell History Fund	297.50

---

891.37

---

\$23,755.07

WILLARD I. ROWE,  
*Treasurer.*

## Exeter Community Center

---

During the year 1964 our work with children, young people and adults has continued to meet with a full response and support from the community.

The Commission itself sponsored a number of activities:

(1) The summer playground for elementary and junior high age children, conducted at the Robinson Seminary Grounds and at the Court Street center for seven weeks in June, July and August. Although no public appropriation was made for this program again in 1964, over \$900 was raised in special gifts from individuals, business, industry and community service groups. Added to \$1,000 from Commission funds, received from rents and general donations, this was enough to carry out the full program. Excellent staff leadership was provided by Charles Burch, director, and Patricia Miles, in charge of the younger children at Court Street. Generous help was given by three paid and two volunteer assistants.

(2) The Saturday morning program for elementary school children in the Court Street building was continued during the winter and late fall months, under Mrs. Edward Echols in 1963-64 and Mrs. Christopher Brookfield in 1964-65. The number of children who have turned up occasionally or regularly indicates that it fulfills a real need.

(3) The Men's Basketball program on Monday nights in the High School gym was directed in the first part of the year by Paul Toland, and more recently by Lowell Cartmill. The charge paid by participants meets part of the cost, and the rest is covered by the Commission.

(4) In cooperation with the Y.M.C.A. a Christmas holiday tournament for boys and girls ages 8-14 was conducted at the Community Center, and in cooperation with the men of the Junior Chamber of Commerce the

Pee-Wee Hockey program has been continued this year at the Academy rink.

The Community Center building on Court Street, which is maintained by the Commission for the general use of the community, is almost constantly in activity. Regular tenants are the American Red Cross, the Visiting Nurse, the Calvary Baptist Church, and the shop work of the Exeter School for Retarded Children. A large variety of other organizations and activities also have the building for regular or occasional use. Among them are the Exeter and Newfields PTA's, the Y.M.C.A., the Girl Scouts, the Boy Scouts, the Veterans Auxiliary, the Government Study Committee, the Family Campers, the Minstrels, the Players, the Junior Women's Club, and so on. We are specially grateful to the Junior Women's Club for their continued interest in and support for the work of the Commission.

Two long-range projects have received much of our attention this year. One is the proposal for joint activities to benefit the community by students at the High School and the Phillips Exeter Academy. We have met with representatives of the two Student Councils to plan for continuation of the kind of service begun by these groups two years ago. The other is a proposal, coming from the Selectmen, to develop Gilman Park as a full-scale, year-round recreation area. While capital construction will be carried out by the town, the Commission or its successor will be asked to administer the program there.

At the 1965 Town Meeting the Commission will submit a request for a Recreation Commission to replace the Community Center Commission, with authority under New Hampshire statutes to operate a town-wide recreation program, using all available facilities and resources including Gilman Park.

While we continue to believe that a full-time Recreation Director is urgently needed in our community for



an adequate service to our children, young people, adults and senior citizens, we are not requesting an appropriation for a full-time salary at this time. We are grateful for all the confidence which the community has shown in the work of the Commission and we hope that a worthwhile relationship will continue to develop.

### Financial Statement for 1964

#### Receipts:

Balance on hand Jan. 1, 1964	\$2,092.12
Rents	1,475.25
Donations	3,019.23
Town appropriations	1,000.00
	<hr/>
Total	\$7,586.60

#### Expenditures:

Fuel	\$ 734.11
Electricity	164.21
Custodial Service	406.75
Maintenance and supplies	274.98
Youth Survey Program	230.00
Adult Basketball Program	119.17
Pee Wee Hockey	100.00
Saturday Morning Program	525.71
Summer Playground Program	2,155.50
	<hr/>
Total	\$4,710.43
Donations on deposit for future projects	2,253.62
Balance on hand Dec. 31, 1964	622.55
	<hr/>
Total	\$7,586.60

REV. ROSWELL O. MOORE,  
*Chairman,*  
 JOHN A. ANDERSON,  
 MRS. RICHARD G. BROWN,  
 AUSTIN F. QUINNEY,  
 MRS. JOHN A. STOLLAR.

# Robinson Fund

---

*To the Trustees of the Robinson Fund:*

Treasurer's Report for Year Ending December 31, 1964

## Income

Investment Income from Bonds	\$ 11,687.19
Investment Income from Stocks	7,904.53
Interest on Bank Deposits	3,908.91
	<hr/>
Total Income	\$ 23,500.63

## Expenses

To Exeter School District	\$ 21,245.49
Merrill Prizes	50.00
Agency Account Fee	1,060.90
Salary of Treasurer	600.00
Secretary of Trustees	50.00
Safe Deposit Box Rent	27.50
Auditor's Fee	100.00
Investment Expense	1.44
Amortization Carried to Capital	365.30
	<hr/>
Total Expenses	\$ 23,500.63

## Statement of Assets and Funds

### Assets

Cash in Agency Account	\$ 203.42
Bonds	277,142.08
Unretired Premiums	7,089.44
Stocks	189,101.18
Bank Deposits	95,409.01
Accumulated Income:	1,573.88
Anonymous Gift Fund	\$573.56
Moses Normal Fund	54.41
Harriet Merrill Library Fund	74.17
Abner Merrill Library Fund	69.19
Isabel Wingate Fund	400.79
Hilliard Scholarship Fund	401.76
	<hr/>
	\$570,519.01

## Funds

Robinson Fund	\$548,304.66
Moses Normal Fund	2,054.41
Anonymous Gift Fund	1,573.56
Isabel Wingate Fund	3,400.79
Abner Merrill Library Fund	1,069.19
Harriet Merrill Library Fund	1,074.17
Massachusetts Alumnae Loan Fund	1,659.01
Hilliard Scholarship Fund	10,383.22
George N. Cross Fund	1,000.00
	<hr/>
	\$570,519.01

## SCHEDULE OF SECURITIES

December 31, 1964

### Bonds

5 M Arkansas Power & Light Co., 3 $\frac{3}{8}$ s 1985	\$5,012.69
6 M Baltimore Gas & Electric Co., 4 $\frac{7}{8}$ s 1980	6,246.56
5 M Central Ill. Pub. Serv. Co., 4 $\frac{3}{4}$ s 1989	5,252.20
5 M Chesapeake & Ohio Railway, 4 $\frac{1}{2}$ s 1992	6,048.91
5 M Chesapeake & Potomac Tel. Co., 5s 2000	5,185.37
3 M Chicago & Great Western Rwy., 4s 1988	2,960.10
2 M Chicago, Milwaukee, St. Paul & Pacific R.R., 4s 1994	2,000.00
10 M Consolidated Edison Co. of New York 5s 1887	10,368.86
10 M Consolidated Gas, Elec. Light & Power Co. of Baltimore, 2 $\frac{7}{8}$ s 1981	8,628.83
10 M Duke Power Co., 4 $\frac{7}{8}$ s 1982	10,272.08
5 M Erie Railroad, 3 $\frac{1}{8}$ s 1990	4,278.26
5 M Georgia Power Co., 3 $\frac{1}{8}$ s 1984	5,048.75
5 M Idaho Power Co., 4 $\frac{7}{8}$ s 1990	5,230.54
10 M Iowa-Illinois Gas and Electric Co., 5s 1990	10,461.65
5 M Idaho Power Co., 4 $\frac{3}{4}$ s 1987	5,234.70
10 M Louisville Gas & Elec. Co., 4 $\frac{7}{8}$ s 1987	10,448.72
5 M Minnesota Pow. & Light Co., 3 $\frac{1}{8}$ s 1975	4,989.52
5 M Morris & Essex Railroad, 3 $\frac{1}{2}$ s 2000	4,475.50
10 M New Jersey Bell Tel. Co., 4 $\frac{7}{8}$ s 2000	10,250.64
5 M New York Central Railroad, 5s 2013	5,058.55
5 M New York Central-Hudson River R.R., 3 $\frac{1}{2}$ s 1998	4,457.23
10 M New York Tel. & Tel. Co., 4 $\frac{1}{2}$ s 1991	9,962.50
1 M New York Tel. & Tel. Co., 4 $\frac{5}{8}$ s 2002	1,041.38

2 M	Niagara Mohawk Pow. Corp., 4 <sup>3</sup> / <sub>4</sub> s 1990 (Moses Fund)	2,000.00
5 M	Northern States Power Co., 5s 1990	5,132.22
14 M	Pacific Gas and Elec. Co., 27 <sup>7</sup> / <sub>8</sub> s 1980	12,407.50
10 M	Pacific Tel. & Tel. Co., 51 <sup>1</sup> / <sub>8</sub> s 1993	10,445.38
2 M	Pacific Tel. & Tel. Co., 51 <sup>1</sup> / <sub>8</sub> s 1980	2,092.60
10 M	Pennsylvania Electric Co., 5s 1989	10,482.45
5 M	Pennsylvania Railroad, 41 <sup>1</sup> / <sub>4</sub> s 1981	5,135.95
10 M	Philadelphia Elec. Co., 27 <sup>7</sup> / <sub>8</sub> s 1978	9,050.00
4 M	Portland Gen. Elec. Co., 31 <sup>1</sup> / <sub>8</sub> s 1975	4,042.04
8 M	Province of Nova Scotia, 3 <sup>3</sup> / <sub>4</sub> s 1966	8,018.40
2 M	Province of Nova Scotia, 3 <sup>3</sup> / <sub>4</sub> s 1971	2,005.68
10 M	Public Serv. Elec. & Gas Co., 47 <sup>7</sup> / <sub>8</sub> s 1987	10,238.67
5 M	Public Serv. Elec. & Gas Co., 47 <sup>7</sup> / <sub>8</sub> s 1987	5,227.60
2 M	St. Louis & San Francisco R.R., 4s 1997	2,004.18
1 M	St. Paul & Duluth R.R., 4s 1968	1,000.00
16 M	Southern Calif. Edison Co., 47 <sup>7</sup> / <sub>8</sub> s 1982	16,707.84
5 M	South. Pacific-Oregon Lines, 41 <sup>1</sup> / <sub>2</sub> s 1977	5,083.51
5 M	Southwestern Bell Tel. Co., 4 <sup>3</sup> / <sub>4</sub> s 1992	5,272.22
10 M	U.S. Treasury Notes, 4 <sup>5</sup> / <sub>8</sub> s 1965	10,001.58
10 M	U.S. Treasury Bonds, 4s 1980 (Hilliard Fund)	9,981.46
5 M	Virginian Railway, 3s 1995	4,988.70
		<hr/>
		\$284,231.52

## Stocks

100 shares	American Can Company	\$ 4,889.25
20 "	American Tobacco Co., Pfd.	3,032.61
40 "	Chesapeake & Ohio Railway	2,356.73
89 "	Continental Insurance Co.	5,313.73
446 "	Eaton Howard Balanced Fund	5,988.40
65 "	First National Stores	4,165.14
190 "	First Penn. Banking & Trust Co.	5,990.62
108 "	General Dynamics Corp.	4,680.84
11 "	Gen. Motors Corp. (from duPont)	.00
27 "	International Harvester Co., Pfd.	6,990.51
226 "	Interstate Power Co.	5,958.84
20 "	Island Creek Coal Co., Pfd.	3,047.54
20 "	Liggett & Myers Tobacco Co., Pfd.	3,480.35
10 "	P. Lorillard Co., Pfd.	1,596.27
129 "	Manufacturers Hanover Trust Co.	6,990.51
146 "	Minnesota Power & Light Co.	6,328.72
20 "	Narragansett Electric Co., Pfd.	1,055.00
87 "	National Bank of Detroit	5,475.45

201	"	New England Electric System	4,986.75
145	"	New England Tel. & Tel. Co.	7,020.10
204	"	Pacific Lighting Corporation	6,061.49
20	"	Penn. Power & Light Co. Pfd.	2,207.00
116	"	Pennsylvania Railroad	6,308.42
243	"	Potomac Electric Power Co.	5,086.73
85	"	Public Serv. Co. of N. H., Pfd.	7,334.78
165	"	Puget Sound Power & Light Co.	5,993.14
60	"	Southern Calif. Edison Co., Pfd.	1,702.50
135	"	Southern New England Tel. Co.	6,948.21
108	"	Sperry Rand Corporation	2,464.59
210	"	Standard Oil Co. of Indiana	4,925.38
189	"	Standard Oil Co. of New Jersey	5,237.42
264	"	Standard Oil Co. of Ohio	5,065.03
157	"	State Street Bank & Trust Co.	6,476.25
150	"	State Street Investment Corp.	5,967.89
50	"	Toledo Edison Co., Pfd.	5,112.50
440	"	Union Pacific Railroad, Pfd.	4,393.13
90	"	United Aircraft Corporation	5,585.57
115	"	United Gas Corporation	4,290.49
30	"	United States Steel Corp., Pfd.	4,637.72
244	"	Washington Water Power Co.	6,297.13
			<hr/>
			\$189,101.18

### Bank Deposits

Amoskeag Savings Bank	\$	10,000.00
Cheshire County Savings Bank		1,000.00
Concord Savings Bank		10,000.00
Dartmouth Savings Bank (Anonymous Gift Fund)		1,573.56
Exeter Banking Company (Moses Normal Scholarship Fund)		54.41
Exeter Banking Company (Harriet F. Merrill Library Fund)		1,074.17
Exeter Banking Company (Abner L. Merrill Library Fund)		1,069.19
Exeter Banking Company (Isabel Wingate Fund)		3,400.79
Exeter Banking Company (Massachusetts Alumnae Loan Fund)		1,659.01
Exeter Banking Company (Hilliard Scholarship Fund)		401.76
Exeter Co-operative Bank (20 Paid Up Shares)		4,000.00

Exeter Co-operative Bank (Savings Department)	6,000.00
Keene Savings Bank	1,000.00
Manchester Fed. Savings & Loan Assn.	6,850.00
Manchester Savings Bank	10,000.00
Merchants Savings Bank	7,900.00
Meredith Village Savings Bank (George N. Cross Fund)	1,000.00
New Hampshire Savings Bank	10,000.00
Somersworth-Rollinsford Savings Bank	10,000.00
Sugar River Savings Bank	10,000.00
	<hr/>
	\$ 96,982.89
	<hr/>
Total Book Value of All Securities	\$570,315.59

I hereby certify the foregoing to be a true and correct account of the Robinson Fund covering the period from January 1 to December 31, 1964.

JAMES F. DONOVAN,  
*Treasurer.*

January 20, 1965.



Exeter Resident BIRTHS Registered in the Town of Exeter, N. H., for the Year Ending December 31, 1964

Date of Birth	Place of Birth	Name of Child (if any)	Male or Female	No. Children	Name of Father	Maiden Name of Mother
Jan. 1	Exeter	Jonathan Hale	M	5	Roswell O. Moore	Katharine H. Cochran
3	Exeter	Ella Louise	F	3	Robert P. Tucker, Sr.	Grace E. Bishop
4	Exeter	Barbara Joan	F	3	George E. Judkins, Jr.	Virginia C. Clark
5	Exeter	Patricia Lee	F	1	Richard F. Judkins	Patricia M. Tucker
16	Exeter	Dawn Lee	F	1	Wallace R. Cray, Jr.	Barbara L. Bayley
19	Exeter	Ginger Lee	F	1	Stephen M. Towle, Sr.	Rose A. Rogers
21	Exeter	Peter Allen	M	5	Allen R. Michaud	Lillian M. Nichols
24	Exeter	Joseph Carl	M	2	Carl E. Bouchard	Pauline M. Ferron
30	Exeter	David William	M	4	Philip R. Stockbridge	Nancy G. Gilmore
Feb. 1	Exeter	Julie Marie	F	1	Robert A. Weber	Diana M. Andrews
1	Exeter	Richard Allen	M	7	Raymond J. Snyder	Carol G. Crump
9	Exeter	Kevin Charles	M	1	Charles J. Belmonte	Dianne E. Young
9	York, Me.	Brenda Lee	F	3	Charles M. Schultz	Marjorie R. Tuttle
10	Exeter	Mark Alexander	M	5	Garard R. Gallagher, Sr.	Catherine L. DeRaiche
14	Exeter	Dawn Linda	F	5	Earle M. Ray, Jr.	Annabelle L. Chellis
14	Exeter	Ann-Marie	F	5	Anthony J. Stanehis	Lillian E. Sundberg
14	Exeter	Joanne Marie	F	4	William F. Landeck, Sr.	Georgette A. Gregoire
19	Exeter	Kelly Sue	F	5	Albert M. Johnson, Jr.	Eileen G. Brunker
19	Exeter	Julie Marie	F	2	John C. Bernier	Jane E. Barlow
19	Exeter	Kenneth Richard	M	2	Richard L. Swanton	Nancy M. Roy
19	Exeter	Tammy Jean	F	1	Raymond R. Bennett, Jr.	Alice F. Kinster
19	Exeter	Andrew Albert	M	3	Charles J. Hartmann	Gladys O. Plouffe
20	Exeter	Jeffrey Craig	M	1	Barry J. Wilson	Beulah R. Crites
27	Exeter	Vicki Ann	F	3	Paul L. LaChapelle	Marilyn J. Trider
28	Exeter	Matthew Albert	M	4	Manuel A. Alvarado, Sr.	Judith A. Gatcomb
Mar. 2	Exeter					



3	Exeter	Walter William, Jr.	M	2	Walter W. Moss, Sr.	Beverly A. Tyrel
7	Kittery, Me.	Joseph Merino	M	4	John Bernardi	Barbara Merino
7	Exeter	Lynn Ann	F	1	Joseph E. Goss	Carol A. Kustra
8	Exeter	Robert Henry, Jr.	M	1	Robert H. Goss, Sr.	Patricia J. Dumas
10	Exeter	Janet Louise	F	3	Robert D. Yale	Marion A. Smith
11	Exeter	Marsha	F	5	Alan N. Graves	Jacqueline M. Mocklar
14	Kittery, Me.	Paul Anthony	M	4	James M. Satchfield	Patricia V. Haylock
17	Exeter	Christopher	M	3	Nicholas P. Moutis	Evangeline Gevas
19	Exeter	Sandra Lee	F	1	Edward E. Morris	Shirley M. Church
20	Exeter	Denise Ann	F	3	Kenneth F. Dusombre, Sr.	Marilyn E. DuPont
20	Manchester	Susan Elizabeth	F	2	Kenneth E. Cooper	Donna M. Davis
25	Exeter	Lisa Andrea	F	4	Philip Downing	Sandra E. Gagnon
27	Exeter	Claude Everett	M	3	David R. Therrien	Janet A. Islieb
29	Exeter	Robert Louis	M	1	Robert M. St. Laurent	Judith A. Nelson
29	Exeter	Dawn Lee	F	1	Leonard A. Philbrick, Jr.	Gertrude E. Berry
30	Exeter	Kendra Lee	F	3	Kevin M. King	Sandra L. Davis
Apr.						
4	Exeter	Leo Kenneth	M	2	Paul H. Witham, Sr.	Shirley R. Owen
4	Exeter	Jon-Peter Folsom	M	1	Peter A. Smith	Sandra L. Brusquini
5	Exeter	Nancy Marie	F	3	William A. Czachor	Joanne K. O'Neil
6	Amesbury, Mass.	Robin Marie	F	3	Albert W. Smith	Margaret A. Knowles
8	Exeter	Diana Marie	F	1	Norman K. Caswell	Dorothy A. Dennehy
8	Exeter	Donald Eugene, Jr.	M	1	Donald E. Tash, Sr.	Olive L. Croteau
14	Exeter	Dawn Elizabeth	F	1	Richard N. Gendron	Sandra J. Storey
15	Exeter	Kelly	F	1	Robert W. Dickson	Cheryl Kuebler
19	Exeter	Catherine Marie	F	8	Thaddeus E. Klemarczyk	Fannie Wojcicki
20	Kittery, Me.	Susan Marie	F	1	Clarence S. Cool	Barbara A. Speak
21	Exeter	Tracy Blaine	F	1	Robert C. Collins	Elizabeth C. Kellogg
23	Exeter	Michele Marie	F	1	Norman G. Pouliot	Sharon L. Novillis
25	Exeter	Michael Lee	M	3	James A. Gosse, Sr.	Anna C. Collins
25	Exeter	Iain Scott	M	1	James S. Batchelder	Mary D. Smith
26	Exeter	Julie Elizabeth	F	1	Louis W. LaRoche	Alice J. Maher
May						
4	Exeter	John Anthony	M	7	Francis C. McLaughlin	Mary I. Libbey
5	Exeter	Tammy Jo	F	2	David A. Stevens	Alice M. King
6	Exeter	Joseph Anthony II	M	1	Joseph A. Orlando, I	Diane Sprague
7	Exeter	Patricia Ann	F	2	Chester A. Tuttle	Constance A. Cote

Exeter Resident BIRTHS Registered in the Town of Exeter, N. H., for the Year Ending December 31, 1964

Date of Birth	Place of Birth	Name of Child (if any)	Male or Female	No. of Child	Name of Father	Maiden Name of Mother
9	Exeter	Ja:queline Mary	F	4	Joseph J. Giordani	Theresa M. Theberge
10	Exeter	Kathleen Mary	F	2	George Mitchell	Donna A. Turcotte
10	Exeter	David Paul	M	3	Paul M. Gagne	Barbara M. Taylor
11	Exeter	Bonnie Lynn	F	3	Almon U. Townsend	Ida M. Strong
12	Exeter	Jerri Lee	F	2	Lloyd C. Hallett	Marlene Montgomery
12	Exeter	Dianne Lynn	F	4	Richard A. Forcier, Sr.	Kathleen M. Trone
15	Exeter	Cynthia Lee	F	4	Michael J. Geanoulis, Sr.	Pauline M. Dillon
16	Kittery, Me.	Scott Karl	M	1	Karl I. Gilbert	Doris A. Vermette
16	Exeter	Robert Joseph, Jr.	M	4	Robert J. Laprise, Sr.	Shirley M. Markie
17	Exeter	Thomas William	M	3	Anthony F. Previte	Helen B. Stopyra
20	Exeter	Todd Edward	M	2	Thomas F. Lanigan, Sr.	Virginia E. Cassell
24	Exeter	Christopher Lord	M	1	Christopher M. Brookfield	Lynne Robinson
24	Exeter	Noreen Elizabeth	F	3	Thomas L. Gallant, Jr.	Kathryn C. Shanahan
25	Exeter	Margaret Winnifred	F	6	Harry G. Marcotte, Jr.	Florence W. Walsh
26	Exeter	Paul Nelson II	M	2	Paul N. Morrisette	Virginia A. White
28	Exeter	Daniel Curtis	M	5	James D. Houston	Mary F. Field
29	Exeter	Rebecca Jane	F	4	Edmund H. Lewis	Janice M. Judkins
June						
3	Exeter	Timothy Boyd	M	3	Boyd J. Hinds	MaryLou Churchill
4	Exeter	Lisa Jeanne	F	3	Ernest E. St. Onge	Claudette E. Mercier
5	Hesse, Germany	Nancy Ellen	F	1	James W. Kesler	Carol Caspar
8	Exeter	Patricia Ann	F	4	Paul C. Peck	Frances H. Bonell
8	Exeter	David Alan	M	5	John F. Willett, Jr.	Mary A. Toland
12	Exeter	William Joseph	M	1	Joseph W. Plumer	Lucille M. Currier
16	Exeter	Julie Annette	F	5	Arthur R. Richard	Virginia L. Gleason
22	Exeter	Daniel Gerhard	M	1	Richard G. Brown	Constance L. Gerhard
25	Exeter	Peter Andrew	M	2	Donald B. Elsemore	Frances E. Stevens
28	Exeter	Carrie Lynn	F	1	Charles E. Nichols	Sharon L. Cole

July	6	Exeter	Joseph Stanley	M	6	John W. Czajkowski, Sr.	Mary F. Mulherin
	6	Exeter	Jayne Bernice	F	7	John W. Czajkowski, Sr.	Mary F. Mulherin
	6	Exeter	Steven Edward	M	2	William E. Wentworth	Frances M. Kucharski
	7	Exeter	Brent Matthew	M	4	John S. Davis	Joyce M. Gebhardt
	8	Exeter	Pamela Pratt	F	2	Frank L. Kennedy II	Sylvia C. Roussi
	8	Kittery, Me.	Raymond Edward	M	6	Raymond Camacho	Hilda Mazon
	9	Exeter	Jauna May	F	1	John P. Camire	Carol L. Flood
	15	Exeter	Michael Leonard	M	4	Leonard J. Rock	Lorraine G. Kirwan
	16	Kittery, Me.	William Albert	M	2	David C. M. Clawson	Dorothy H. Eaton
	16	Exeter	Don Kenneth Lloyd	M	8	Kenneth W. Porter	Grace E. Jones
	19	Exeter	Clay William	M	4	Fred J. Ulmer, Sr.	Joan E. Crawford
	23	Exeter	Deborah Anne	F	3	William S. Higgins	Yvonne A. Desroches
	25	Exeter	Steven Thomas	M	4	Thomas A. Ray	Dorothy B. Perry
	26	Exeter	Lori Ann	F	4	William J. Kerwin, Jr.	Norma M. Gallant
	27	Portsmouth	Thomas Francis	M	3	Peter N. Reid	Elaine B. Bowler
	28	Exeter	Shaun Michael	M	1	David R. Hunt	Janice L. Pinkham
Aug.	4	Exeter	Jessie Clark	F	15	Carroll Dolloff	Frances E. Smith
	5	Exeter	Catherine Anne	F	2	Philip A. Lavoie	Celine B. Bellavance
	5	Exeter	Louis Theodore	M	2	Terry L. Latshaw	Patricia A. Schulze
	11	Exeter	Lori Marie	F	2	Donald B. Harrison	Lorraine M. Gaulin
	12	Exeter	Marci Ann	F	1	Kenneth J. Linscott	Pauline M. Maslowski
	12	Rochester	Warren Peter	M	2	William P. Hood	Joan MacFarlane
	15	Exeter	Summer Randolph	M	7	Summer S. Winter	Barbara J. Bruce
	16	Exeter	Timothy Alexander	M	4	John A. Bell	Margaret T. Markey
	16	Exeter	Dean Dale	M	1	Philip O. Drake	Ruth E. Camire
	18	Exeter	Deborah Lynn	F	1	Kenneth W. Forbes	Linda M. Blake
	20	Exeter	Nathan John	M	3	James R. Rice, Jr.	Sylvia L. Woodward
	21	Exeter	Daniel Walter	M	3	Joseph Hayes, Sr.	Doris M. Johnson
	23	Exeter	Frank Edward	M	5	Milton P. Alexich	Cheryl G. Pake
	24	Exeter	Laurence Maxwell, III	M	6	Laurence M. Steeves, Jr.	Laurie F. Young
	25	Exeter	Daniel William	M	1	Daniel C. Gilman	Dawnna L. Cook
	28	Haverhill, Mass.	Rebecca Eileen	F	3	David E. Riecks	Geraldine Reardon
	29	Exeter	Leslie Gail	F	2	Stuart E. Corpe	Carol M. Valentine
	30	Exeter	David Alan	M	4	Clyde D. Maxwell, Sr.	Annette C. Godbee

Exeter Resident BIRTHS Registered in the Town of Exeter, N. H., for the Year Ending December 31, 1964

Date of Birth	Place of Birth	Name of Child (if any)	Male or Female	No. Child	Name of Father	Maiden Name of Mother
Sept. 1	Exeter	Harold Mark	M	3	Robert A. Dow	Arlene G. Morse
1	Exeter	Gayle Lynn	F	6	Paul Cogger	Patricia A. Cutts
2	Exeter	James Francis	M	5	Jacques F. Cartier	Joanne M. Curtin
2	Exeter	Anne Marie	F	4	Henry R. Binette	Arlene M. Jones
5	Exeter	Dale Roberts	M	6	William C. Moore, Jr.	Mary J. Gervais
5	Exeter	Michelle Robin	F	1	Cornelius J. Collins, Jr.	Elizabeth A. Selleck
5	Exeter	Bonni Lee	F	7	Richard N. Stacy	Mary J. Jones
11	Exeter	John Arthur	M	5	Joseph D. O'Hearn, Jr.	Alma D. Berube
12	Kittery, Me.	Eva Margaret	F	1	Frederick J. Christensen	Constance C. Gamlin
12	Exeter	Timothy Paul	M	2	Robert P. Burke	Joyce J. Camire
15	Exeter	Linda Marie	F	5	Robert E. Shelley, Jr.	Gloria R. Burnham
16	Exeter	Marc Alan	M	3	Eugene V. Waleryszak	Nancy E. Ordway
18	Exeter	Debbi Sno	F	1	Robert L. Curtis	Jean E. Ring
25	Exeter	Diane Lee	F	4	Donald J. Steere	Josephine A. White
25	Exeter	Kathleen Marie	F	3	Nelson E. Rock	Carolyn E. Kirwan
26	Exeter	Desiree Dee	F	4	Roland H. Goupil	Joyce L. Upham
28	Exeter	Thomas Robert	M	4	Robert J. Light	Doris F. Carter
Oct. 1	Exeter	Michael Edward	M	2	Donald E. Mara, Sr.	Joyce Gingras
1	Exeter	Eric Randolph	M	3	Henry M. Bosinge, Jr.	Rita B. Downing
2	Exeter	Thomas Andrew	M	3	Richard H. Bowen	Sally L. Clark
3	Exeter	Robert Frank, Jr.	M	1	Robert F. Hughes, Sr.	Jane A. Nault
4	Exeter	Patricia Anne	F	2	Donald P. Gorski	Leslie A. Gouin
5	Exeter	Lisa Marie	F	2	William J. Corey	Judith M. Rice
5	Exeter	Steve Richard	M	2	Fernald P. Hamel	Dorothe M. Provencal
11	Manchester	Keith Lyon	M	2	John J. Wyeth	Marilyn E. Lyon
11	Exeter	Timothy James	M	4	Theodore F. Arnold, Jr.	Joan F. Hanson
14	Exeter	Carrie Lynn	F	3	William R. McManus	Idella F. Blair
17	Kittery, Me.		F	1		

19  
20  
28  
31  
31  
Nov.

Exeter  
Exeter  
Exeter  
Portsmouth  
Exeter

Alice Helen  
Lawrence James  
Rebecca Jill  
Joseph Michael  
Joseph Gregory

1  
2  
3  
4  
5  
7  
10  
10  
13  
15  
16  
17  
19  
20  
22  
27  
29  
29  
Dec.

Exeter  
Exeter  
Exeter  
Exeter  
Exeter  
Exeter  
Portsmouth  
Exeter  
Exeter  
Exeter  
Exeter  
Exeter  
Exeter  
Exeter  
Exeter  
Exeter  
Exeter  
Exeter

Terry Albert  
John Michael  
Michael Stephen  
Jeanine Marie  
Mark David  
Rodney Erlon, Jr.  
Christopher Warren  
Holly Lynn  
Dennis Brian  
Valmore Karl, Jr.  
Darlene Ann  
Tod Daniel  
Eric Gerard  
Michael Peter  
John Dennis  
Ronald Steven  
Judith Victoria  
Sharman

F  
M  
F  
M  
M

2  
5  
4  
2  
3

Robert E. Barney, Sr.  
William F. Carrick, Sr.  
Kenneth R. Royal  
Nathan Carr  
Bertram S. Bailey, Jr.

M  
M  
M  
F  
M  
M  
F  
M  
M  
M  
F  
M  
M  
M  
M  
M  
M  
F  
F

1  
3  
2  
3  
1  
5  
1  
1  
1  
1  
4  
3  
2  
1  
3  
3  
3  
3  
4  
3

Ray L. Dotson  
Carl F. Knowlton, Sr.  
Roger L. Plourde  
Robert C. Bibeau  
Kent E. Schultz  
Rodney E. Walker, Sr.  
Robert W. Spaulding  
James F. Roche  
Bruce F. Ballard  
Valmore K. Langelier  
David J. Curran  
Russell A. Readal, Sr.  
Gerard J. Joniec  
George P. Higgins  
Eugene A. Manning, Jr.  
Kenneth R. LaShomb  
Herschel B. Burt  
Carl F. Buechner

Beverly A. Dionne  
Helen T. Mansfield  
Sally A. Deyo  
Linda L. Kemp  
Mary E. Walton

Shirley A. Young  
Jane M. Harrison  
Virginia T. Driscoll  
Joan V. Santos  
Judith A. Dawkins  
Mary E. Merrill  
Joyce A. Tuttle  
Helen E. Langan  
Mary I. Milner  
Madelene S. Fairfield  
Beverly J. Gamble  
Diane M. Laviolette  
Priscilla G. Kopka  
Jo-An F. Wilson  
Charlotte A. Seaman  
Helen M. McDonald  
Theima M. Ketchen  
Judith F. Merck

3  
3  
2  
2  
3  
1  
3  
7  
4  
8  
1  
1

M  
F  
F  
F  
M  
F  
M  
F  
F  
M  
M  
F  
F

Robert G. Roy, Sr.  
Walter F. Condon, Sr.  
David A. Flanders  
William V. Thaden  
Robert B. Reilly  
Harold P. Eaton, III  
Kenneth W. Dunn, Sr.  
Raymond B. Snook  
John W. Flynn, Jr.  
Raymond G. Baron  
Dennis H. Barbin  
Robert J. Sargent

M  
F  
F  
F  
M  
F  
M  
F  
M  
M  
M  
F  
F

Frances M. Prescott  
Joyce M. Patterson  
Jill D. Kelley  
Louise J. Orsie  
Anna I. Keezer  
Sylvia A. Story  
Mary J. Downing  
Mildred V. Wasiewski  
Marilyn E. Berard  
Carolyn E. Johnson  
Darlene M. Stevens  
Caroline A. Rogers

Exeter  
Exeter  
Exeter  
Exeter  
Exeter  
Kittery, Me.  
Exeter  
Exeter  
Portsmouth  
Exeter  
Rochester  
Exeter

Robert George, Jr.  
Wanda Mae  
Kelley Sue  
Terry Lee  
Robert Christopher  
Kimberly Ann  
Kenneth William, Jr.  
Donna Valerie  
Patricia Anne  
John Robert  
Daniel Judson  
Kimberly Anne

M  
F  
F  
F  
M  
F  
M  
F  
M  
M  
M  
M  
F

3  
3  
2  
2  
3  
1  
3  
7  
4  
8  
1  
1

Frances M. Prescott  
Joyce M. Patterson  
Jill D. Kelley  
Louise J. Orsie  
Anna I. Keezer  
Sylvia A. Story  
Mary J. Downing  
Mildred V. Wasiewski  
Marilyn E. Berard  
Carolyn E. Johnson  
Darlene M. Stevens  
Caroline A. Rogers

Exeter Resident BIRTHS Registered in the Town of Exeter, N. H., for the Year Ending December 31, 1964

Date of Birth	Place of Birth	Name of Child (if any)	Male or Female	No. of Children	Name of Father	Maiden Name of Mother
18	Exeter	Meridith Kinnicutt	F	2	Jere K. Allen	Beverly A. Sawyer
19	Exeter	James Andrew	M	1	John H. Durant	Nancy J. Andrews
21	Exeter	Dana Anthony	M	8	Raymond J. Gaudet	Geraldine K. Jackson
24	Exeter	Jonathan Thomas	M	4	Thomas H. Murphy	Jean M. Kerr
24	Exeter	Karen Lee	F	2	Charles S. Major	Sheila Bartlett
25	Exeter	Holly Joy	F	5	Harold L. Lee	Shirley J. Bautz
25	Exeter	Donna Lee	F	7	Francis N. Bergeron	Marion E. Hallett
26	Exeter	Gary Andrew	M	2	Chester A. Deal	Ellen J. Stollar

I hereby certify that the above return is correct according to the best of my knowledge and belief.

EVELYN H. ZARNOWSKI, Town Clerk.



MARRIAGES Registered in the Town of Exeter, N. H., for the Year Ending December 31, 1964

Date	Place of Marriage	Name and Surname of Groom and Bride	Residence of Each at Time of Marriage	Age of Groom	Name of Parents	Condition	Name, Res. and Official Station of Person by Whom Married
<b>Jan.</b>							
20	Exeter	Lawren E. Pevear Joyce E. Jordan	Hampton Falls Exeter	22 19	Edward Pevear Muriel Knowles Gerard W. Jordan Mary F. Kudaruska	1st 1st	Robert Shaw, J.P., Exeter
31	Exeter	Clinton E. Sullivan Eleanor M. Huff	Exeter Exeter	50 41	John W. Sullivan Harriett Smith Alverdo M. Wilkins Myrtle L. Goodwin	2nd 3rd	Rev. George H. Booth, Exeter
<b>Feb.</b>							
1	Exeter	Charles A. DeGagne Beatrice R. Goddard	Exeter So. Peabody, Mass.	62 58	Arthur T. DeGagne Harriet Everell Benjamin I. Foote Anna C. Erekson	2nd 2nd	Rev. Arthur J. Kelliher, Exeter
8	Stratham	John P. Camire Carol L. Flood	Exeter Exeter	20 18	Joseph E. Camire Irene Welch Joseph M. Flood Etta M. St. Mor	1st 1st	Marion T. Brewster, J.P., Stratham
15	Portsmouth	Mark K. MacLeod Catherine A. LaPlante	Portsmouth Exeter	21 18	Harry MacLeod Ethel Riley Robert H. LaPlante Alzada J. Young	1st 1st	Rev. William W. Lewis, Arlington, Mass.
22	East Kingston	Roland M. Dumas Patricia S. Bilhardt	Exeter Brentwood	21 18	Roland M. Dumas Sterling J. Lufkin Robert B. Hill Isabel B. Booth	1st 2nd	Isabelle R. Hart, J.P., East Kingston
28	Exeter	William P. Briggs MaryAnn West	Exeter Homewood, Ill	22 20	Francis A. Briggs Helene Goncharov Edward J. West MaryAnn Cullinane	1st 1st	Rev. Arthur J. Kelliher, Exeter



MARRIAGES Registered in the Town of Exeter, N. H., for the Year Ending December 31, 1964

Date	Place of Marriage	Name and Surname of Groom and Bride	Residence of Each at Time of Marriage	Age	Name of Parents	Condition	Name, Res. and Official Station of Person by Whom Married
29	Exeter	Donald A. Dougherty Mary Kennedy	Exeter Exeter	32 30	Lawrence A. Dougherty Kathryn Hayes	1st 2nd	Rev. George H. Booth, Exeter
Mar. 14	Portsmouth	Frederick J. Christensen Constance C. Gamlin	Medford, Mass. Exeter	25 23	Frank Neumeister Barbara Tozier Frederick O. Christensen	1st 2nd	James P. Healy, J.P. Portsmouth
21	Exeter	James R. McKenna Helen A. Kostis	Newmarket Exeter	18 18	Eva M. Hatch O. Scott Gamlin Gladys E. Cadman Robert L. McKenna Phyllis J. Stackpole	1st 1st	Rev. Harry G. Ford, Exeter
23	Exeter	Rodney E. Walker Mary E. Greenough	Stratham Exeter	39 23	Harry D. Walker Clara R. Towle Erlon W. Merrill Ellen V. Corrigan	2nd 2nd	Evelyn H. Zarnowski, J.P. Exeter
28	Stratham	Harry P. Darby Carol C. Howland	Exeter Stratham	20 18	Harry Darby Pauline Fitzgerald Ray J. Howland, Jr. Virginia Lesperance	1st 1st	Marion T. Brewster, J.P. Stratham
28	Exeter	Roderick C. Rogers Mabel Winters	Exeter Exeter	80 60	William T. Rogers Eleanor Ramsey John L. Whalen Matilda S. Canning	2nd 2nd	Rev. George H. Booth, Exeter
Apr. 4	Exeter	Robert J. Sargent Caroline A. Rogers	Plaistow Exeter	22 18	Emil E. Sargent Hilda I. Ellery Ralph Rogers Flora M. Plouffe	1st 1st	Rev. Stanley J. Piwowar, Exeter

8	Seabrook	Francis W. Paulhus Linda A. Keegan	Exeter Salisbury, Mass.	23 20	Francis W. Paulhus Marion E. Chauncey Daniel Keegan Mary W. Mooney	1st 1st	Elizabeth H. Bragg, J.P. Seabrook
8	Portsmouth	Raymond R. Nash Iva G. Carns	Exeter Portsmouth	34 27	Victor R. Nash Ethel G. Clowey James L. Carns Josephine F. Miller William J. Rousseau	2nd 1st	Rev. J. N. Feaster, Portsmouth
11	Exeter	William G. Rousseau Irene E. Darling	Exeter Portsmouth	20 20	Leona M. B. LaPrise Harold A. Darling Florence M. Littlefield Charles S. Hanson Jennie Mitchell	1st 1st	Rev. Arthur J. Kelliher, Exeter
11	Exeter	Charles P. Hanson Alyce G. Crossman	Lee Exeter	63 50	Minnie G. Glover Francis V. Steller Viola M. Agnew	2nd 3rd	Rev. George H. Booth, Exeter
25	Pease AFB	John A. Steller Janet E. Crawford	Lincoln, Ill. Exeter	29 22	Daniel A. Browne Elsie M. Foulger. Edwin M. Starkweather	1st 2nd	Rev. Howard Gould, Portsmouth
May 2	Exeter	Dana W. Starkweather Thyra M. Brown	Winchester, Mass. Exeter	23 21	Elinor V. Trask Roger C. Kellogg Charlotte Nickerson Frank P. Young	1st 2nd	Rev. George H. Booth, Exeter
20	Pittsfield	Dana J. Young Elaine Walker	Exeter Exeter	29 36	Margaret Otterson Delmar W. Pond Dorothy L. Leighton Howard C. Kent	2nd 2nd	Rev. Arlington E. Wry, Pittsfield
23	Exeter	William H. Kent Dorothy J. Remick	Portsmouth Exeter	29 20	Louise M. Simms Theodore K. Remick Doris W. Marple Ottie E. Lowther	2nd 1st	Rev. George H. Booth, Exeter
23	Pittsfield	Robert E. Lowther Patricia J. Farmer	Exeter Pittsfield	22 22	Mildred F. Tilton Alfred K. Farmer Elsie M. Holbrook	1st 1st	Rev. Arlington E. Wry, Pittsfield

MARRIAGES Registered in the Town of Exeter, N. H., for the Year Ending December 31, 1964

Date	Place of Marriage	Name and Surname of Groom and Bride	Residence of Each at Time of Marriage	Age	Name of Parents	Condition	Name, Res. and Official Station of Person by Whom Married
29	Exeter	Robert W. Spaulding Joyce A. Tuttle	Brentwood Exeter	20 18	Albert W. Spaulding, Jr. Lillian E. Joy Karl H. Tuttle Hazel I. Smith	1st 1st	Rev. Harry G. Ford, Exeter
June 6	Exeter	Richard A. DeBonville Nancy A. Boyers	Nashua Exeter	25 22	Romeo J. DeBonville Yvonne M. Chouinard Herbert A. Boyers Christine L. Rock	1st 1st	Rev. John A. McSweeney, Exeter
11	Exeter	John M. Merrill Anne Giddings	Exeter Exeter	23 22	David D. Merrill Dorothea Martin Donald L. Giddings Louise A. Chase	1st 1st	Rev. Paul T. Martin, Wenham, Mass.
13	Exeter	Paul T. Cronshaw Donna D. Sheldon	Exeter Dover	23 21	Thomas H. Cronshaw Laura V. Stackpole Robert T. Sheldon Barbara D. McIntosh	1st 1st	Rev. Arthur J. Kelliher, Exeter
13	Exeter	Stephen E. Lear Theresa F. Shanahan	Hammonton, N. J. Exeter	22 21	Jesse S. Lear Elizabeth L. LaMonaca Paul J. Shanahan Mary E. Dirsa	1st 1st	Rev. John A. McSweeney, Exeter
13	Stratham	Ray L. Dotson Shirley A. Young	Exeter Hampton Falls	31 28	Hugh L. Dotson Mabel S. Rumrill Fred Young Ida R. Hill	1st 1st	Marion T. Brewster, J.P. Stratham
13	Exeter	Henry F. Badgley, 3rd Deborah K. Squire	Exeter Exeter	20 20	Henry F. Badgley, Jr. Caroline Succop Donald G. Squire Evelyn E. Sinclair	1st 1st	Rev. Johnson N. Armitstead, Exeter

17	Exeter	Howard I. Barr Shirley J. Wilbur	Exeter Hampton	37 33	Stanley R. Barr Ella M. Venotte William L. Moody Annie I. Simes	2nd 3rd	Rev. Harry G. Ford, Exeter
18	Seabrook	Howard P. Eaton Jolene M. Paulhus	Seabrook Exeter	28 26	Herman P. Eaton Annie G. Drouin Francis W. Paulhus Marion E. Chauncey Francis O. Grubbs	2nd 2nd	Virginia L. Small, J.P. Seabrook
20	Exeter	Dennis H. Grubbs Deborah A. Niebling	Washington, Conn. Exeter	22 21	Frances E. Jones Richard F. Niebling Elizabeth S. Connell Gerard Comtois	1st 1st	Rev. Roswell O. Moore, Exeter
20	Jaffrey	Armand A. Comtois Donna M. Dunning	Exeter Jaffrey	22 18	Pauline Ricker Lloyd C. Dunning Mary J. Whipple Kenneth L. Wheel	1st 1st	Rev. Arthur M. Comeau, Keene
20	Exeter	William R. Wheel Joyce E. Laramie	Exeter Exeter	20 18	Marion E. Story Eugene Laramie Eleanor M. Cammett Drew V. Warren	1st 1st	Rev. Harry G. Ford, Exeter
21	Exeter	Joel A. Warren Cynthia A. Cottrell	Lake Monroe, Fla. Exeter	34 21	Donie E. Mann Warren E. Cottrell, Jr. Phyllis D. Smith Neve H. Dimock	1st 1st	Rev. Harry G. Ford, Exeter
27	Exeter	Neve F. Dimock Evelyn F. Rossi	Exeter Exeter	22 23	Eloise Clancy Jack Rossi Caroline R. Dagostino Everett Grossenbacher	1st 1st	Rev. Roswell O. Moore, Exeter
27	Exeter	Robert E. Grossenbacher Aurise A. Herson	Exeter Exeter	22 20	Edna Hansen Myron L. Herson Florida Laramie Smith H. Davis	1st 1st	Rev. Arthur J. Kelliher, Exeter
July	Kingston	Henry G. Davis Elizabeth W. Bowman	Exeter Ogunquit, Me.	46 28	Marguerite Sadler Allan V. Bowman Anne H. Williams	2nd 1st	L. Evelyn Bake, J.P. Kingston

MARRIAGES Registered in the Town of Exeter, N. H., for the Year Ending December 31, 1964

Date	Place of Marriage	Name and Surname of Groom and Bride	Residence of Each at Time of Marriage	Age	Name of Parents	Condition	Name, Res. and Official Station of Person by Whom Married
4	Exeter	William E. Gilmore, Jr. Judith A. Osborne	Exeter Exeter	19 18	William E. Gilmore, Sr. Doris M. Goodwin Louis M. Osborne Geraldine H. Walsh	1st 1st	Rev. Roswell O. Moore, Exeter
4	Exeter	Robert E. Hoxie Karen A. Sullivan	Exeter Hampton	21 19	Jonathan S. Hoxie Olive G. Pettingell Dennis B. Sullivan Alice R. MacDonald Thomas P. Hickey	1st 1st	Rev. Arthur J. Kelliher, Exeter
4	Exeter	Dana P. Hickey Louise P. Crespi	Arlington, Mass. Exeter	22 21	Catherine T. Foley Louis P. Crespi Margaret M. Serafini William R. Towne	1st 1st	Rev. John A. McSweeney, Exeter
4	Exeter	Fred E. Towne Hilda M. Arnold	Exeter Hampton	55 48	Laura Keefe John H. Hunt Lucy D. Ball Charles Kelso	2nd 2nd	Rev. Harry G. Ford, Exeter
18	Hampton	Edward M. Kelso Rita M. Wilkinson	Exeter Exeter	49 46	Wilma M. Swanson Amede J. Comeau Rose A. Gaudette Winfield S. Wells	2nd 3rd	Rev. Manning VanNostrand, Hampton
21	Epping	William R. Wells Leah T. Holmberg	Brentwood Exeter	52 49	Mildred B. Ramsden Reuben Task Annette N. Gordon James C. Clement	2nd 2nd	Rev. Luther B. Pennington, Epping
24	Portsmouth	James C. Clement, Jr. Natalie G. Moore	Portsmouth Exeter	40 41	Blanche M. Archabault John L. Milliken Ethel A. Nauffts	2nd 2nd	J. Warren Somerby, J.P. Portsmouth

24	Hanover	Joseph J. Dyak, Jr. Elizabeth A. Austin	Lawrence, Mass. Exeter	21 22	Joseph J. Dyak Helen Zisk Harold Austin Esther Henderson	1st 1st	Rev. John Pills, Hanover
31	Exeter	Edwin H. Wright, Jr. Joan D. Sullivan	Newburyport, Mass. Exeter	28 26	Edwin H. Wright, Sr. Bessie E. Williams John D. Sullivan Ethel F. Woundy	1st 1st	Rev. Ellbridge F. Stoneham, Exeter
31	Exeter	Edward W. Folland Dorothy E. Eldredge	Exeter Exeter	19 20	James H. Folland, Jr. Beverly J. Novell Harold S. Eldredge, Sr. Harriet M. Lord	1st 1st	Rev. Harry G. Ford, Exeter
Aug. 1	Exeter	Norman E. Marston, Jr. Margaret E. Towne	Stratham Exeter	21 17	Norman E. Marston Gertrude M. Durant Fred E. Towne Eunice M. Gallant	1st 1st	Rev. Johnson N. Armitstead, Exeter
8	Exeter	Wayne N. Demasky Judith A. St. Laurent	Exeter Exeter	22 17	Joseph W. Demasky Veronica E. Denoncour Robert St. Laurent Dorothy M. St. John Hollis A. Durant	1st 1st	Rev. John A. McSweeney, Exeter
14	Exeter	John H. Durant Nancy J. Andrews	Stratham Exeter	20 17	Audrey M. Swap George W. Andrews Beatrice M. Minnon Ernest W. Towle	1st 1st	Rev. Arthur J. Kelliher, Exeter
15	Portsmouth	Harold W. Towle Frances M. Lavigne	Hampton Exeter	51 49	Louise Johnson Frank J. Mazurka Mary T. Demasky Rene A. Barbin	2nd 2nd	Rev. Charles J. Boland, Manchester
19	Kensington	Dennis H. Barbin Darlene M. Stevens	Exeter Rochester	17 17	Rachel M. Matava Judson W. Stevens Pearl F. Kierstead Victor J. Paquette	1st 1st	Rev. Fred Flewelling, Kensington
22	Manchester	Arthur W. Paquette Marguerite F. Drowne	Manchester Exeter	56 50	Mabel L. Daniels George J. LeClair Bertha E. Sargent	2nd 2nd	Rev. James J. Madden, Manchester



MARRIAGES Registered in the Town of Exeter, N. H., for the Year Ending December 31, 1964

Date	Place of Marriage	Name and Surname of Groom and Bride	Residence of Each at Time of Marriage	Age	Name of Parents	Condition	Name, Res. and Official Station of Person by Whom Married
22	Rochester	Bruce A. Robinson Rachel L. Tremblay	Exeter Rochester	22 21	Walter D. Robinson Marjorie Ring Pierre S. Tremblay Lucille E. Lambert	1st 1st	Rev. Wilfrid G. Demers, Rochester
24	Exeter	David R. McCooney Mary E. LaPerle	Dover Exeter	17 17	John E. McCooney Richard I. LaPerle Glady's M. Wojcicki Burleigh A. Carr	1st 1st	Rev. John A. McSweeney, Exeter
29	Exeter	Robert E. Carr Kathleen M. Cronshaw	Newfields Exeter	20 18	Ellen M. Barns Thomas H. Cronshaw Laura V. Stackpole Harrison Turner	1st 1st	Rev. John A. McSweeney, Exeter
29	Exeter	Ralph W. Turner Edna D. MacAskill	Nashua Exeter	66 66	Annie Cleveland Burton E. Davis Annie Miller	2nd 2nd	Rev. Donald C. Babcock, Durham
Sept. 5	Exeter	Joseph R. Willett Elaine A. Papp	Exeter Exeter	29 22	John F. Willett, Sr. Stephanie M. Linscott Willett O. Papp Patria Rochleau	1st 1st	Rev. Stanley J. Piowowar, Exeter
5	Exeter	Lawrence E. Groetz Stella M. Walker	Exeter Exeter	59 59	Alexander G. Groetz Mary E. Ilg Edward D. Ross Alvina Deloria	2nd 2nd	Rev. Arthur J. Kelliher, Exeter
5	East Kingston	Stanley R. Boyers Arline M. Johnson	Exeter Exeter	46 46	Frederick E. Boyers Albertine E. Rice Irving York Lydia Poliquin	3rd 3rd	Isabelle R. Hart, J.P. East Kingston



12	Exeter	James E. Maillet Gail S. Butterfield	Exeter Stratham	23 19	Ernest O. Maillet Mildred E. Paterson Waldo K. Butterfield Bertha E. Groat	1st 1st	Rev. John M. Smith, Exeter
19	Darien, Conn.	Herbert O. Alderson Carol L. Rhody	Rochester Exeter	24 23	Herbert O. Alderson Helen Baldwin Arthur R. Rhody Elizabeth Priest Walter E. Stebbins	1st 1st	Rev. Lawrence M. Horton. Noroton, Conn.
26	Exeter	Philip J. Stebbins Wendell M. Richardson	Biddeford, Me. Exeter	29 22	Anne T. Stone Wendell M. Richardson Evelyn M. Mosher	1st 1st	Rev. John A. McSweeney, Exeter
Oct. 3	Exeter	Robert R. Garrett Jeannette Allen	Newington Exeter	21 20	Merle G. Garrett Anita J. Petty Curtis B. Allen Etta McInnis	1st 1st	Rev. Harry G. Ford, Exeter
10	Exeter	John A. Walor Lisa M. Moran	Exeter Exeter	24 28	Bruno Walor Anne Wojcik John B. DiCicco	1st 2nd	Evelyn H. Zarnowski, J.P. Exeter
10	Exeter	Howard N. Glover Joan Andersen	Buffalo, N.Y. Exeter	20 19	Dorothea Polino Howard F. Glover Dorothy L. Maddin George Andersen Selina McLeod	1st 1st	Rev. George H. Booth, Exeter
24	Exeter	Daniel L. Moreau Vivien L. Clevesy	Exeter Exeter	19 17	Doria A. Moreau Elizabeth Chipman Clifton C. Clevesy Florence Pynio Willie Drew	1st 1st	Rev. John A. McSweeney, Exeter
Nov. 1	Portsmouth	Wilbur S. Drew Lillian M. Dearborn	North Hampton Exeter	65 58	Ada B. Tarlton Amos S. DeVitt Carrie M. MacKenzie Arthur E. Erickson	2nd 2nd	Rev. J. N. Feaster, Portsmouth
4	Stratham	Edwin E. Erickson Sandra L. Montooth	Tacoma, Wash. Exeter	22 18	Ruth Stuemke William D. Montooth Virginia Vittum	1st 1st	Marion T. Brewster, J.P., Stratham

MARRIAGES Registered in the Town of Exeter, N. H., for the Year Ending December 31, 1964

Date	Place of Marriage	Name and Surname of Groom and Bride	Residence of Each at Time of Marriage	Age of Groom	Name of Parents	Condition	Name, Res. and Official Station of Person by Whom Married
7	Newmarket	David P. LaChapelle Lauren A. Beers	Exeter Newmarket	21 15	Henry E. LaChapelle Mary A. Colby Sidney C. Beers Anne M. Mitchell	1st 1st	Rev. Eugene Dumas, Newmarket
7	Exeter	Thomas C. Blandy Susan D. Griswold	Cambridge, Mass. Exeter	32 26	Dallam E. Blandy Ruth L. Thomas James W. Griswold Bonnie B. Day	1st 1st	Rev. George H. Booth, Exeter
9	Exeter	Stanton E. Abrahamsen Francine C. Hayes	Boston, Mass Exeter	43 22	Stanton E. Abrahamsen Vida Elliott John D. Crowe Emma S. Sleeper	2nd 2nd	Evelyn H. Zarnowski, J.P., Exeter
14	Newfields	William F. Merk Nancy M. Irons	Exeter Newfields	18 17	Adele S. Dulski Davison E. Irons Alta G. Hanlon	1st 1st	Rev. Roland D. Sawyer, Kensington
21	Newton	Lloyd L. Henderson Linda L. Johnson	Kingston Exeter	19 17	Lloyd Henderson Beverly F. LaBelle Philip E. Johnson Arlene M. York	1st 1st	Rev. Wendell J. Irvine, Newton
21	Exeter	Alfred R. Deyo, Jr. Andrea J. Caron	Exeter Exeter	21 18	Doris I. Nutting Raymond J. Caron Kathleen S. Philbrick	1st 1st	Rev. A. J. Kelliher, Exeter
Dec. 4	Newmarket	Lawrence D. Yeaton Rebecca S. Beers	Exeter Newmarket	24 18	Lloyd B. Yeaton Muriel Hayes Sidney C. Beers Anne M. Mitchell	1st 1st	Robert D. Rousseau, Newmarket

5	Brentwood	Russell L. Corbin Paula R. Brown	Portsmouth Exeter	48 36	William G. Corbin Eudora Shute Albert A. Brown Helen R. Spillane Fliff Coffin	2nd Joseph H. Southwick, 1st J.P. Brentwood
5	Somersworth	John H. Coffin Elaine R. Pay	Exeter Somersworth	21 19	Effie Adams Anthony Pay Marguerite Goulet	1st Francis N. Gray, J.P., 1st Somersworth
19	Exeter	William C. Hartner Ann M. Morse	Philadelphia, Penn. Exeter	24 23	William H. Hartner Mary E. Martin Warren C. Morse Muriel E. Fitzpatrick	1st Rev. George H. Booth, 1st Exeter
26	Exeter	George H. Bragg, Jr. Elizabeth I. Shanahan	Newfields Exeter	22 22	George H. Bragg Lillian H. Clough Paul J. Shanahan Mary E. Dirsa	1st Rev. Arthur J. Kelliher, 1st Exeter

I hereby certify that the above return is correct according to the best of my knowledge and belief.

EVELYN H. ZARNOWSKI, Town Clerk.

Exeter Resident DEATHS Registered in the Town of Exeter, N. H., for the Year Ending December 31, 1964

Date of Death	Place of Death	Name and Surname of Deceased	Age	Place of Birth	Male or Female	Single, Married or Widowed	Name of Father	Maiden Name of Mother
Jan. 5	Brentwood	Ernest C. Wardwell	83	Otisfield, Me.	M	S	Calob Wardwell	Vesta Watson
8	Exeter	William J. Mahoney	64	Lynn, Mass.	M	M	William P. Mahoney	Julia Feeney
13	Exeter	Amanda Morrissette	77	Canada	F	M	David Frechette	Lea Brovencher
20	Brentwood	Frances Janiszewski	94	Poland	F	W	_____	_____
21	Exeter	Joseph J. Zainkoski	77	Vilna, Poland	M	M	_____	_____
22	Exeter	Arthur E. Guimond	60	Lawrence, Mass.	M	M	Aurel Guimond	Amelia Roi
27	Exeter	Mazie E. DesRoches	51	Lawrence, Mass.	F	M	Elmer Charron	Cora Bishop
30	Exeter	Bessie V. Beede	83	Washington, Vt.	F	W	Francis Jefferts	Viola Green
Feb. 2	Kittery, Me.	Baby Girl O'Connor		Kittery, Me.	F	S	Robert J. O'Connor	Eileen O'Neill
3	Exeter	Helen L. Varrill	68	Kingston	F	M	John Webster	Mary Prescott
16	Exeter	Roger J. Champagne	46	Manchester	M	M	Edmond Champagne	Alice Bernier
17	Exeter	Edmund F. Richards	75	Spencer, Mass.	M	M	Theodore Richards	Mary Pelletier
20	Exeter	Emory P. Eldredge	75	Taunton, Mass.	M	W	Edgar S. Eldredge	Catherine Wilkinson
21	Exeter	William H. Johnson	73	Manchester	M	M	William N. Johnson	Nellie L. Lund
27	Wellesley, Mass.	Nelcie G. Leighton	64	Jefferson	F	M	Fred Ingerson	Ineze Stevens
Mar. 5	Exeter	Nellie A. Gilmore	89	Wolfeboro	F	W	Oliver R. Yeaton	Agusta Beardsley
8	Exeter	Leah M. Gotham	74	Durham	F	D	Nathaniel Edgerly	Grace G. Willy
18	Exeter	Roland P. Pray	62	Tamworth	M	M	Joseph Pray	Harriet LaMontagne
22	Needham, Mass.	Nellie C. Swasey	79	Exeter	F	S	Charles Swasey	Ella Moore

27	Exeter	Harry A. Moreau	51	Exeter	M	M	Peter Moreau	Theresa Lacomb
29	Exeter	Eugene F. Connor	69	Exeter	M	M	John J. Connor	Abbie F. Haley
<b>Apr.</b>								
8	Exeter	Frances V. Soboczenski	60	Exeter	F	M	Walter F. Kucharski	Frances M. Biadasz
20	Brentwood	Edward G. Murphy, Sr.	84	Ireland	M	W	Edward Murphy	Johanna _____
<b>May</b>								
24	Exeter	Ellen S. Kesler	54	Philadelphia, Pa.	F	M	Walter Y. Shaw	Elsie Hand
25	Exeter	Rose A. Gaudet	62	Lawrence, Mass.	F	M	Joseph Riel	Cordelia Rivers
25	Exeter	Baby Dupre		Exeter	F	S	Robert F. Dupre	Mary E. Bentley
26	Exeter	Penny L. Randlett	6M17D	Exeter	F	S	John Randlett	Betty Moore
<b>June</b>								
2	North Hampton	Lillian B. McConnell	86	Newburyport, Mass.	F	S	Simpson McConnell	Sarah Wyman
10	Exeter	Chesley W. Teele	78	Cambridge, Mass.	M	M	Woodman Teele	Hattie Parsons
10	Exeter	Emilie Spring	87	Exeter	F	S	Franklin H. Spring	Elizabeth Palmer
20	Portsmouth	Frederick A. Sandstrom	53	Boston	M	M	Gustav Sandstrom	Theodora Tennessee
30	Exeter	Forest H. Tabor	73	Hampstead	M	M	Henry Tabor	Abby M. Conson
<b>July</b>								
4	Exeter	Roland G. Perkins	63	Rollinsford	M	W	William W. Perkins	Eveline M. Allen
10	Exeter	Carrie E. MacMillan	93	Haverhill, Mass.	F	W	George Noyes	Carrie Farrington
18	Brentwood	Mary A. Trask	84	Stratham	F	W	Arthur H. Craig	Emma Chapman
19	Exeter	Dorothy C. Fawcett	57	Watertown, Mass.	F	M	George Plaisted	Anne Beatty
27	Exeter	William S. Gooch	77	Exeter	M	M	Charles Gooch	Eliza Webster
<b>Aug.</b>								
5	Exeter	Dorothy Swinnerton	67	Lynn, Mass.	F	W	Elbridge Souther	Fanny Chase
11	Exeter	Nettie M. Kucharski	66	Exeter	F	S	Michael Kucharski	Margaret Novak
13	Exeter	Emanuele Reale	63	Italy	M	M	Joseph Reale	Maria Gianfrido
13	Brentwood	Marion Kidder	55	Portsmouth	F	W	Charles Grant	_____
13	Brentwood	Emma Nichols	82	Canada	F	W	Benjamin Toutant	Sophia Gendron
20	Exeter	Clarence S. Dolliver	70	Beverly, Mass.	M	M	Whitfield Dolliver	Sarah Stuart
26	Concord	Ethel M. Hooper	84	Pittsfield, Me.	F	W	Henry Morrell	Marada J. Mills
27	Exeter	Clay W. Ulmer	39D	Exeter	M	S	Fred J. Ulmer	Joan Crawford

Exeter Resident DEATHS Registered in the Town of Exeter, N. H., for the Year Ending December 31, 1964

Date of Death	Place of Death	Name and Surname of Deceased	Age	Place of Birth	Male or Female	Single, Married or Widowed	Name of Father	Maiden Name of Mother
28 Sept.	Exeter	Daniel W. Gilman	3D	Exeter	M	S	Daniel C. Gilman	Downa Cook
2	Exeter	Eleanor H. Moffatt	57	Somerville, Mass.	F	M	Frederick Hollins	Lila Heath
6	Exeter	William H. Irvine	69	Exeter	M	M	Andrew S. Irvine	Joanna McGaw
7	Exeter	John Balukonis	75	Lithuania	M	W	John Balukonis	Mary Sinkeviciutes
7	Brentwood	Mabel P. Lancaster	89	Exeter	F	W	Alvin Fogg	Sarah Smith
8	Brentwood	Harry C. Page	86	Groveland, Mass.	M	M	William T. Page	Mary Fegan
14	Exeter	Jennie L. Haughton	83	Roxbury, Mass.	F	W	Danforth C. Hodges	Mary I. Richards
14	Exeter	Lyndon J. Stacy	68	Raymond	M	M	John Stacy	Cora McNeal
16	Brentwood	George E. Judkins	70	Kingston	M	M	Elvid Judkins	Hattie Butler
25	Brentwood	Joseph Nichols	81	Canada	M	S	Octave Nichols	Selina LaForetame
26	Exeter	Rose A. Tozier	86	Derbyshire, England	F	W	—————	—————
26	Exeter	Alice M. Grant	72	Newburyport, Mass.	F	S	Charles Grant	Carrie Gowen
26	Exeter	Calvin G. Carbonneau	39	Exeter	M	D	Eugene W. Carbonneau	Laura E. Wentworth
Oct. 2	Concord	Jean E. Raynaud	89	Montlucon, France	M	W	Antoine Raynaud	Mary Dumontet
7	Exeter	Ruth L. Wadleigh	53	Bridgeport, Conn.	F	M	Andrew T. Eaton	Clara Rydell
10	Portsmouth	Evilena Cadman	78	Auburn, Me.	F	W	Summer Elwell	—————
26	Portsmouth	Jay L. Pevear	7D	Portsmouth	M	S	Lawren E. Pevear	Joyce E. Jordan
28	Exeter	Martin W. Souders	71	Falls City, Nebr.	M	M	A. E. Souders	Martha Curry
Nov. 4	Brentwood	Edith Stuart	62	So. Wareham, Mass.	F	W	Henry Westgate	Maria Randall
12	Exeter	Daniel C. Higgins	74	Exeter	M	W	Alfred F. Higgins	Abbie Phillips
12	Exeter	Leonard A. Daigneault	45	Lawrence, Mass.	M	M	Ernest Daigneault	Grace Jean



19	Exeter	James H. Foote	44	New Brunswick, Can.	M	Henry Foote	Rose A. Mitchell
19	Exeter	Gertrude Willey	77	Lisbon, Me.	F	Elmer T. Smith	Mable Jordan
27	Portsmouth	Mary A. Thompson	91	Stratham	F	John N. Thompson	Mary M. Sartell
Dec.							
4	Exeter	Arthur L. Eastman	66	Exeter	M	James A. Eastman	Mabel Deane
4	Laconia	Albert C. Whitman	59	Exeter	M	Henry Whitman	Mary Gale
5	Exeter	James W. Hadley	72	Kensington	M	James W. Hadley	Sarah Gove
10	Exeter	Helen P. Gowen	88	West Newbury, Mass.	F	George E. Gowen	Mary A. Smith
11	Exeter	Gertrude S. Britten	88	Fremont	F	George L. Sanborn	Sarah B. Clifford
14	Brentwood	Julia Houghton	82	Haverhill, Mass.	F	Moses K. Holt	Hattie Leavitt
19	Exeter	Lilla B. Arlin	92	Dover	F	James Dixon	Sarah Parsons
23	Laconia	Audrey K. McWilliams	22	Exeter	F	Herman R. McWilliams	Doris V. Yeaton
26	New York, N. Y.	Arthur J. Call, Jr.	55	Hampton Falls	M	Arthur J. Call, Sr.	Mable Lane
27	Exeter	Ada H. Tanner	87	Ashton-Underline, Eng.	F	James Holt	Margaret Standing
28	Exeter	Sarah E. Felker	68	Exeter	F	William Toland	Elizabeth Donnelly

I hereby certify that the above return is correct according to the best of my knowledge and belief.

EVELYN H. ZARNOWSKI, Town Clerk.





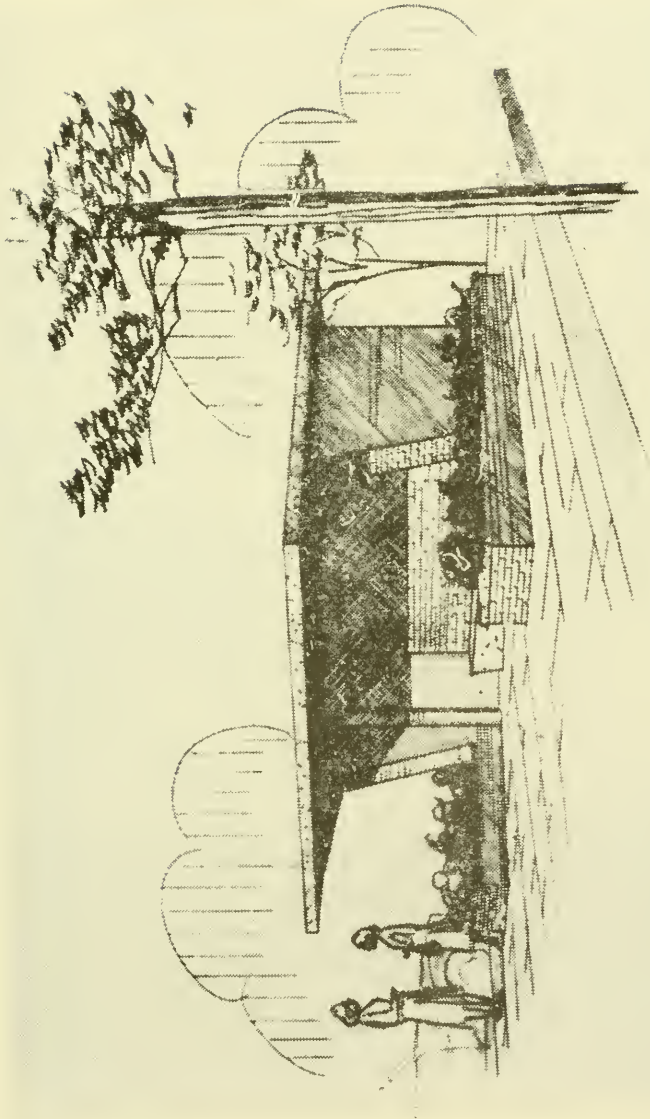

FRONT STREET PUMPING STATION  
New Sewer System

# EXETER FIRE ALARM CARD

CENTRAL FIRE STATION—DIAL 772-4317

- |     |   |     |                                       |
|-----|---|-----|---------------------------------------|
| 6   | Alrose Shoe Co., Rockingham St.         | 56  | Cor. Prospect St. and Prospect Ave.   |
| 8   | Sylvania, Portsmouth Ave.               | 57  | Cor. Portsmouth Ave. and Highland St. |
| 12  | Engineers' Call.                        | 58  | Cor. High St. and Kensington Rd.      |
| 14  | Exeter Hospital.                        | 512 | High St., on Dow's Hill.              |
| 21  | Cor. Linden and Gill Sts.               | 514 | High St., near Guinea Rd.             |
| 23  | Cor. Front and School Sts.              | 516 | High St., near Grant Sanborn's.       |
| 24  | Cor. Union and Garfield Sts.            | 521 | Phinney Lane.                         |
| 25  | Lincoln St., near Railroad Crossing.    | 549 | Hall Place                            |
| 26  | Cor. Main and Cass Sts.                 | 571 | Portsmouth Ave., near King's Garage.  |
| 27  | Cor. Salem and Oak Sts.                 | 572 | Portsmouth Ave., near Shepard-Koirth. |
| 29  | Exeter Handkerchief Co., Lincoln St.    | 573 | Allen St.                             |
| 241 | Exeter Rose Farms.                      | 575 | King's Garage, Portsmouth Ave.        |
| 31  | Cor. Court and Pine Sts.                | 581 | Cor. Wheelwright and Robin Lane.      |
| 32  | Elliott St., cor. Grove St.             | 61  | Cor. Winter St. and Columbus Ave.     |
| 34  | Cor. Front, Pine and Linden Sts.        | 62  | Cor. Epping and Brentwood Rds.        |
| 35  | Cor. Lincoln and Garfield Sts.          | 63  | Park St., near Common.                |
| 36  | Cor. Main and Water Sts., Town Hill.    | 64  | Front St., on Shoe Shop.              |
| 38  | Cor. Front and Spring Sts.              | 65  | Cor. Front and Washington Sts.        |
| 311 | Cor. Court St. and Bell Ave.            | 611 | Cor. Winter and Main Sts.             |
| 321 | Court St. and Gilman Lane.              | 612 | Brass Works, Railroad Ave.            |
| 361 | Elliott and Front Sts.                  | 621 | Locust Ave. and Hale St.              |
| 41  | Cincinnati Hall, Governor's Lane.       | 622 | LaPerle Const. Co. Epping Rd.         |
| 42  | Central Fire Station, Court St.         | 623 | Cor. Brentwood Rd. and Wentworth St.  |
| 43  | Water St.                               | 641 | Cor. Sanborn and Vine Sts.            |
| 44  | Cor. Bow and South Sts.                 | 651 | Cor. Washington and Spruce Sts.       |
| 45  | Water St., near Bridge.                 | 652 | Cor. McKinley St. and Crestview Dr.   |
| 47  | Foot Chestnut Hill, near String Bridge. | 653 | Westside Manor                        |
| 48  | Jady Hill Ave.                          | 71  | Near Town Line, Newfields Rd.         |
| 49  | Webster Ave.                            | 72  | Blue Ribbon Cleaners                  |
| 422 | Cor. Front and Court Sts.               | 73  | By-Pass, Newfields Rd.                |
| 481 | Douglass Way.                           | 74  | Railroad Bridge, Newfields Rd.        |
| 482 | Bittersweet Lane.                       | 75  | North End of Swasey Parkway           |
| 52  | Cor. Portsmouth Ave. and High St.       | 76  | Cor. of Water and Salem Sts.          |
| 53  | High St., opp. Buzell Ave.              |     |                                       |

3—Telephone alarm. 4—Ambulance Call. 2-2 three times, then box, brush fire. 3-3 three times, out of town.  
 2-harst test at 12 noon daily except Saturdays and Sundays. Test of box at 12 noon Saturdays, 2-2—At 7 a.m.,  
 no school all day. 2-2—At 11:30 a.m., no school in afternoon. 1-2-1—Military call. 5-5-5-5—Calls Boy Scouts.