

University of Texas Rio Grande Valley

ScholarWorks @ UTRGV

PSJA Yearbooks

School Yearbooks and Publications

1965

PSJA High School Yearbook, 1965

Follow this and additional works at: <https://scholarworks.utrgv.edu/psjyearbooks>

Recommended Citation

School Yearbooks and Publications, UTRGV Digital Library, The University of Texas – Rio Grande Valley

This Book is brought to you for free and open access by the School Yearbooks and Publications at ScholarWorks @ UTRGV. It has been accepted for inclusion in PSJA Yearbooks by an authorized administrator of ScholarWorks @ UTRGV. For more information, please contact justin.white@utrgv.edu, william.flores01@utrgv.edu.



Bear Memories

SIXTY-FIVE

Bear Memories 1965



“A Tribute You Stand”

Administration

Classes

Activities

Favorites

Sports

Advertisers



SPIRITUS



*In Memory of
Julian Guajardo, Jr.
Class of 1965*

October 29, 1946

October 9, 1964

Julian Guajardo, Jr. met his death in a car-train collision at the railroad crossing 3 miles east of Rio Grande City while enroute to the PSJA-Rio Grande City football game.

May he, who is so fondly remembered by his classmates, rest in peace.

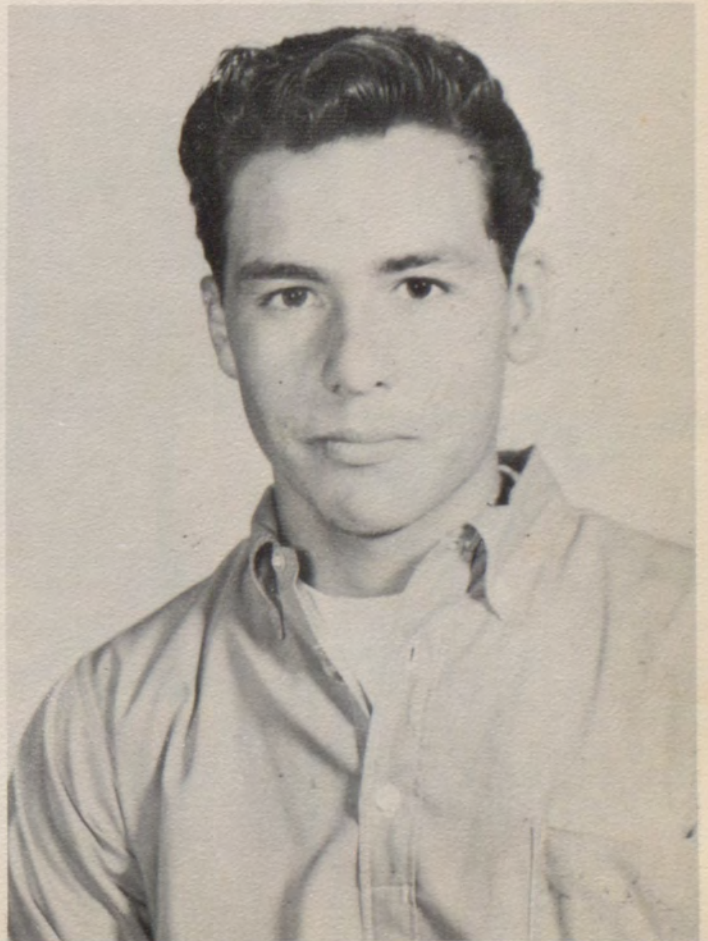



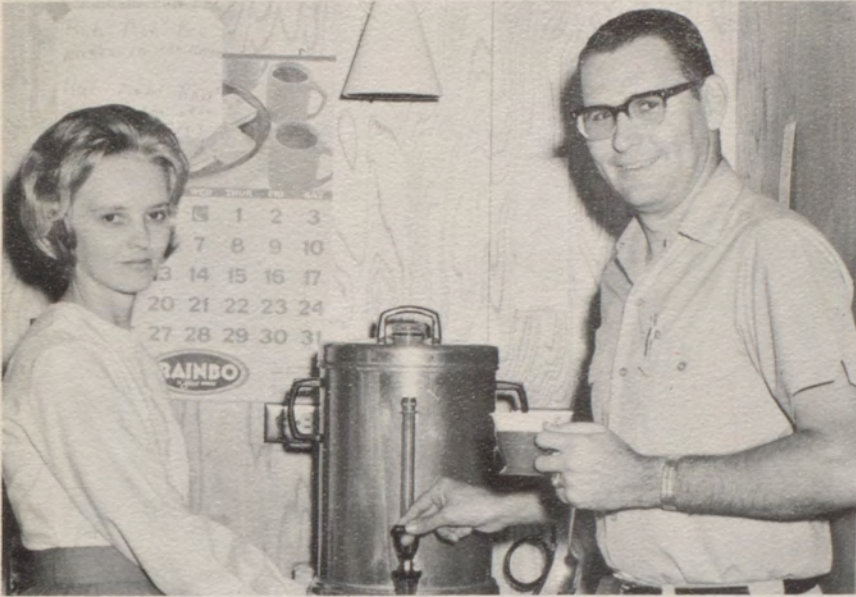

Administration

Superintendent of Schools



MR. J. F. TOWNLEY
Superintendent of Schools



MR. ERNEST RAY--Assistant Superintendent of Schools



MISS GERALDINE PALMER
Administrative Secretary
to the Superintendent



MRS. "BIZ" McCULLOUGH
Secretary to the
Superintendent



RUBÉN SERNA
Vice President



ELIUD TREVIÑO
President



MARCOS GÓMEZ
Secretary



MARVIN KAUTSCH

*Board
of
Education*

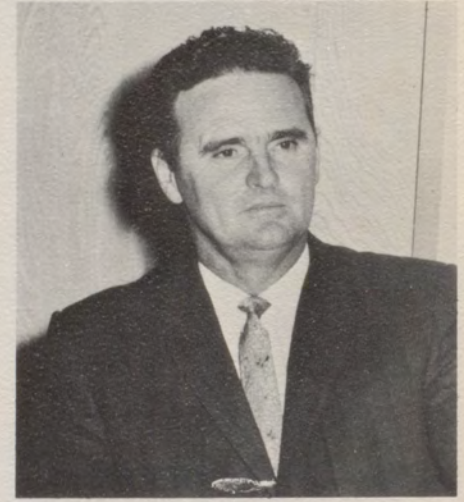

JOHN H. MCKEEVER



FRANK ESCOBAR



WILLIAM E. YORK



CELERINO CASTILLO



MR. J. L. FARMER
Principal



MRS. WILLA MOODY



MRS. MARY STAVES



MRS. ELEN McNORTON



MRS. INEZ SEARLE



MR. T. M. McDONALD
Assistant Principal



MRS. SOILA RODRÍGUEZ

F 1964

A

C

U

L

T

Y

1965



GLENN ADAMS
B. A.
Texas Christian University
English II



REBECCA ANDERSON
B. S.
Louisiana Poly Institute
Homemaking I

DORIS BAILEY
B. A.
Pan American
College
Algebra I
Gen. Math.



MARIE BAKER
B. A.
Pan American
College
Algebra I
Geometry
Trigonometry



E. J. BALLEW
B. A.
University of Texas
Advanced Social Problems
World History
World Geography



ELENA BARRERA
B. A.
University of Texas
Spanish II



ANNE BAUMGARTNER
B. S.
Stephen F. Austin
State College
World History
Am. History
Health



CHARLES BELEW
B. S.
North Texas State
University
Mech. Drawing



FRED BOGOTT
B. S.
University
of Houston
Gen. Science



RUTH BOLLING
B. A.
Hardin
Simmons
B. S. in L. S.
North Texas
State Univ.
Librarian



ANN BOURLON
B. A.
Pan American College
Chemistry
Biology

HELEN BOWMAN
Ph. B.
University of Wisconsin
B. E.
Platteville State College
Am. History





VERNON BROOKS
 B. A.
 Texas Christian University
 M. A.
 Sul Ross State College
 English IV



CHARLES V. CAIN
 B. B. A.
 North Texas University
 Bookkeeping

JEANETTE CAIN
 B. A.
 Texas
 Women's
 University
 Girls' P. E.
 Bearettes



EDITH CARMAN
 A. B.
 Western
 Kentucky
 College
 M. A.
 George
 Peabody
 College
 Algebra



ETHEL CARMAN
 A. B.
 Western Kentucky State
 College
 M. A.
 Peabody College
 English II
 Practical English IV



ALEX P. CASTILLO
 B. S.
 University of Corpus
 Christi
 Biology



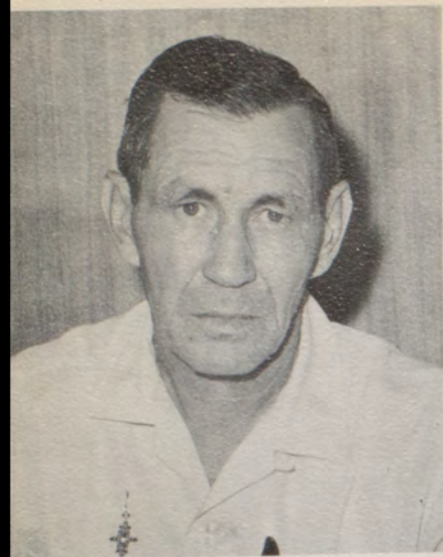

H. A. CHEANEY
B. S.
M. Ed.
Southwest Texas State
College
Driver Training



PETE CISNEROS
B. M.
Sul Ross State College
Band

HAROLD COATES
B. S. in Ed.
Southwest
Texas State
Boys' P. E.
Football

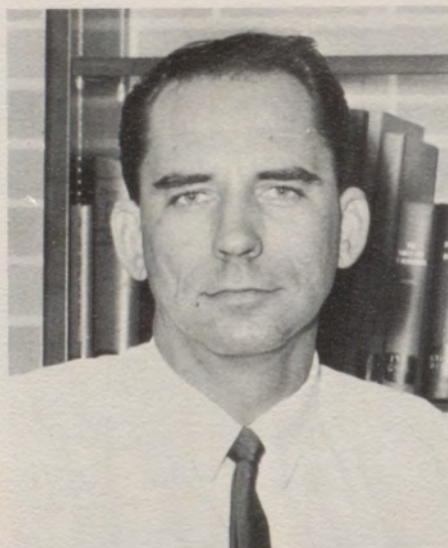

WILLIAM COX
B. A.
Texas A & M
M. A.
University
of Texas
Civics
World History
Texas History



EDWARD DARNALL
B. A.
Pan American College
Biology

JAMES W. DAVIS JR.
B. A.
Texas Western College
General Math.
Football
Baseball

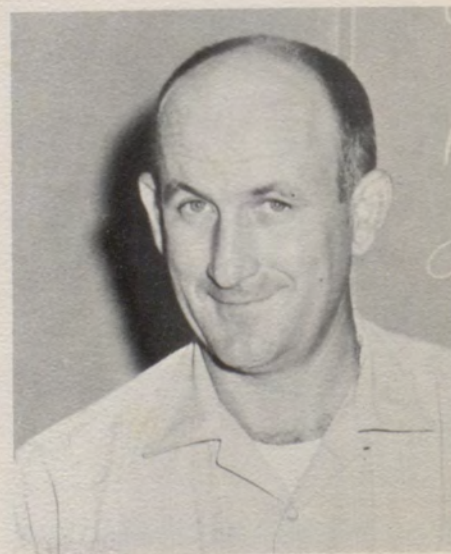



YOLANDA DOMÍNGUEZ
 B. A.
 University of Texas
 English III
 French I



MILDRED DOWNS
 B. A.
 S. M. U.
 Pan American
 English I
 Speech
 Drama

JULIA FIERROS
 B. A.
 Pan
 American
 Spanish



BILLIE
 GREENWOOD
 B. A.
 North Texas
 University
 M. A.
 Texas Tech.
 English II



DOROTHY HURST
 B. S.
 Texas A & I
 M. S.
 Texas History
 Civics



WANDA KOCH
 B. S.
 Bliss Business College
 Typewriting I





JENELL LAWRENCE
 B. B. A.
 Texas College of Arts
 and Industries
 Typing I
 Salesmanship



GORDON LEE
 B. A.
 M. A.
 Southwest Texas State
 College
 Spanish
 Journalism

EMMA
 MARTÍNEZ
 B. B. A.
 M. A.
 University
 of Texas
 Shorthand
 Typewriting



ELSIE
 McFARLING
 B. A.
 Sul Ross
 State College
 D. E.



JOE McFARLING
 B. S.
 Baylor University
 Am. History
 Football
 Track

MARY McGAUGHEY
 B. S.
 Colorado State University
 Homemaking





FLORINE NEFF
 B. A.
 Baylor University
 M. A.
 College of Arts and
 Industries
 English I



VIOLA NORTON
 B. S.
 Illinois Inst. of Technology
 Homemaking
 Home and Family Living

MARVIN
 POLLARD

Bachelor of
 Music
 Master Music
 Education
 North Texas
 State Univ.
 Concert
 Choir
 Girls' Choir
 Jr. High
 Vocal Music

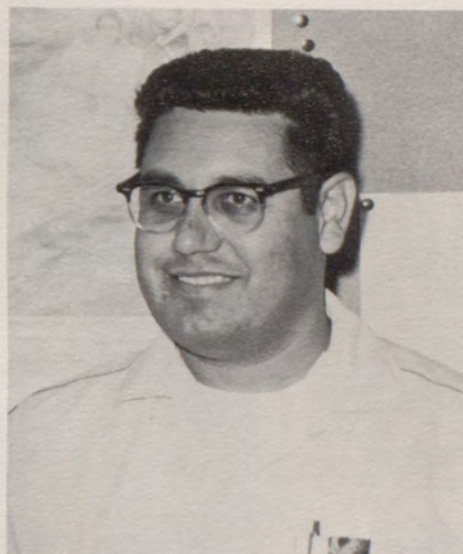

RICHARD
 RODRÍGUEZ
 B. S.
 M. Ed.
 Southwest
 Texas State
 Spanish



LESTER M. RYDL
 B. A.
 Pan American College
 Plane Geometry
 Business Math.

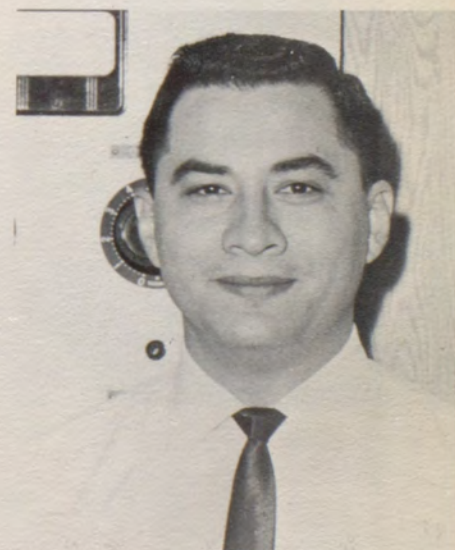

FLORENCIO SALDAÑA, JR.
 B. A.
 Pan American
 B. S.
 University of Texas
 Chemistry
 Physics



SHIRLEY SAULSBURY
 B. A.
 Pan American College
 Algebra



ALTON SLAYTON
 B. S.
 Southwest Texas State
 Physical Education
 Football



LILA SNOWDEN
 B. A.
 Pan American College
 English



BEN STRICKLIN
 B. S.
 M. Ed.
 Sam Houston State
 Vocational Agriculture

CHARLES TRCKA JR.
 B. S.
 Southwest Texas State College
 General Science
 Physical Education
 Football



DEAN STOVALL
 B. S.
 Southwestern University
 Physical Education

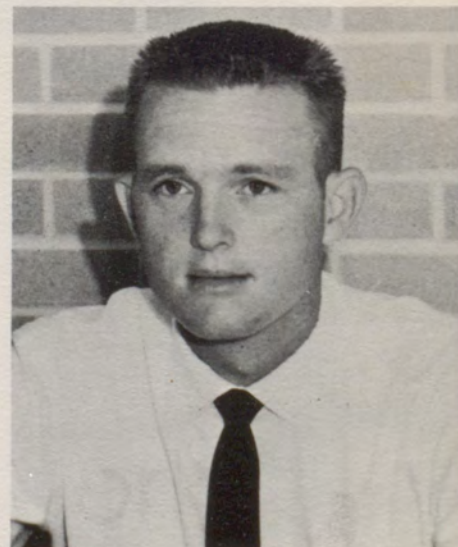

ROBERT E. VILLARREAL
 B. S.
 Texas A & I
 World History





RICHARD J. WALLACE
 B. S.
 University of New Hampshire
 M. F.
 University of New York
 Ph. D.
 Syracuse University
 Gen. Science
 Gen. Physical Science
 Tennis

CHARLIE WILLIAMS
 B. S.
 M. S.
 Southwest Texas State College
 Football



LINDA WHITIS
 B. B. A.
 Texas Wesleyan College
 Bookkeeping I
 Business Math.
 Gen. Business



MARGARET K. WILLIAMS
 B. A.
 Texas Christian Univ.
 English



PHILLIP N. WRIGHT
 B. A.
 Pan American College
 Band



WAYNE WILEY
 Study Hall
 Boys' P. E. Aide

ANITA MARIE WITTER
 B. A.
 Bob Jones University
 Greenville, S. C.
 English I
 English II
 Art



Clas





ses

*Class
of
1965*

MARTHA M. GONZALEZ

PRESIDENT

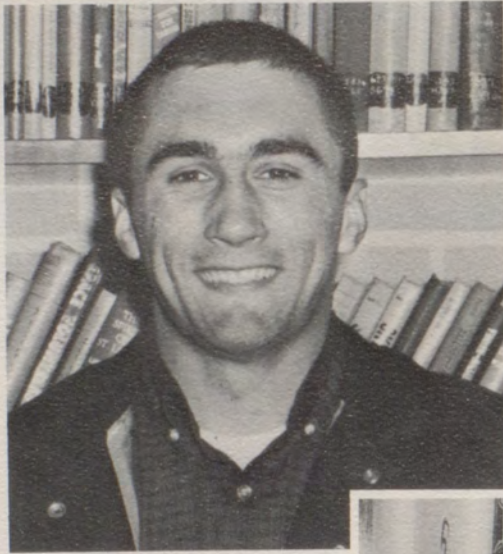

JEFF CHAMPION

VICE PRESIDENT

KAROL KOLBERG

SECRETARY



AMPARO DE LA ROSA

TREASURER



ALFREDO ACEVEDO
Slide Rule 4



ALICIA ACEVES
FNA 1; Girls' Choir 1, 2; Concert Choir 3, 4;
FTA 2, 3, 4; Sec. 3; Library Club 3, 4; FHA 4;
UIL Music 1, 2, 3, 4



ELENA ACEVES
FNA 1; Girls' Choir 1; Concert Choir 2, 3; FTA
4; Slide Rule 4; UIL Music 1, 2; Girls' State
Candidate 3

ERNESTO ALANIZ

PEDRO G. ALVARADO
D. E. C. A. 3, 4; Vice President 4



IRMA ANAYA
FHA 1; FTA 3, 4; Slide Rule 3; Pan American
Club 4





MARY LOU ARCAUTE
 FNA 1; FTA 3, 4; Slide Rule 3; Pan American
 Club 4; Girls' State Candidate 3

CELIA ARISPE
 FHA I; FHA II

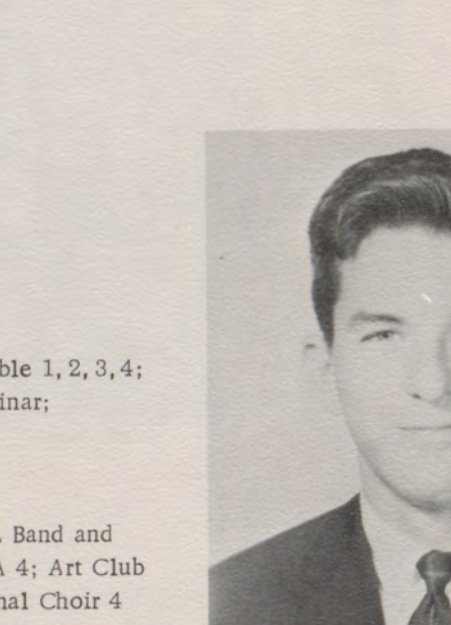
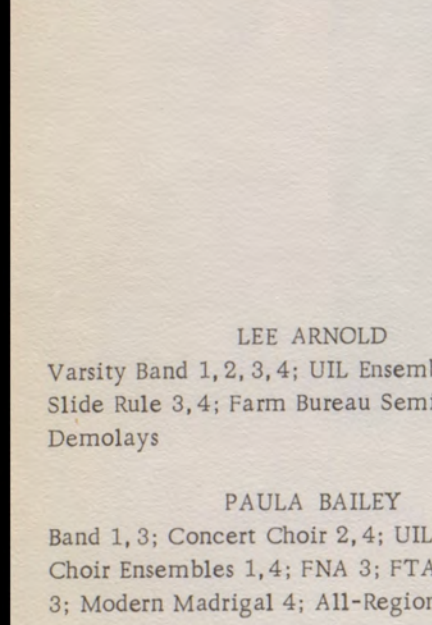

LEE ARNOLD

Varsity Band 1, 2, 3, 4; UIL Ensemble 1, 2, 3, 4;
 Slide Rule 3, 4; Farm Bureau Seminar;
 Demolays

PAULA BAILEY

Band 1, 3; Concert Choir 2, 4; UIL Band and
 Choir Ensembles 1, 4; FNA 3; FTA 4; Art Club
 3; Modern Madrigal 4; All-Regional Choir 4



BILLY BAKER

NHS 3, 4; Pres. 4; Mu Alpha Theta 3, 4; Re-
 porter 4; Slide Rule 2, 3; Boys' Tennis 1, 2, 3, 4;
 District Player 3; Boys' State Delegate 3; AFS
 Candidate 3; Senior Council; Co-Chairman
 Mum Committee 4

RICARDO BALLI

Junior Council 3; DECA 4



ROGELIO BALLI

FHA Sweetheart 2; UIL Typewriting 3; DECA 4

DANNY BECKETT

Football "B" 2, 3; "B" Basketball 1; "A" Basketball 2, 3, 4; "A" Baseball 2, 3, 4; All Valley Baseball 3; Key Club 3, 4; BEAR MEMORIES Representative 3

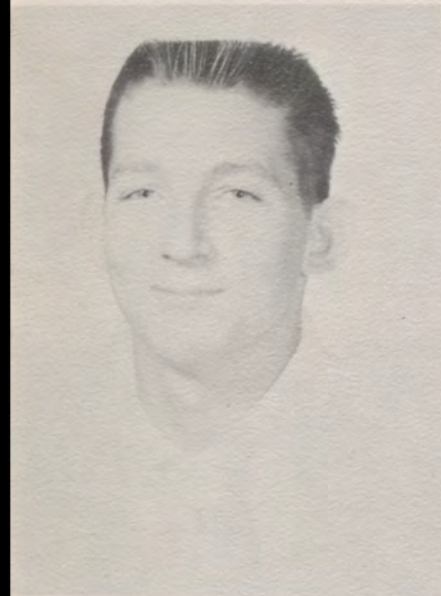
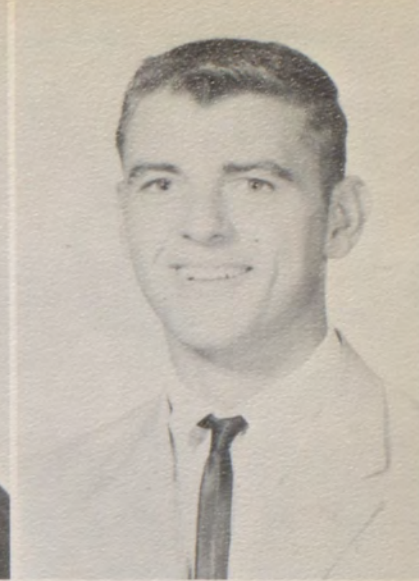
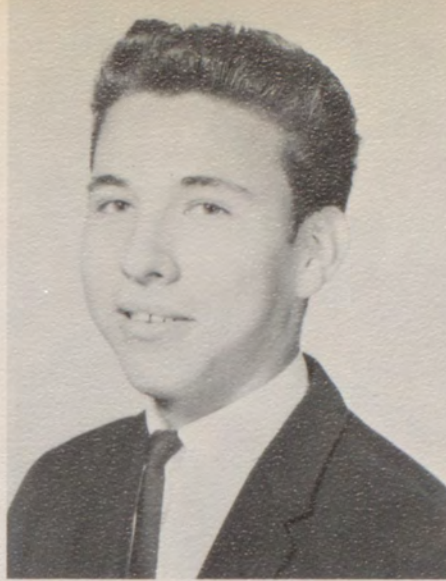

TED BEERBOWER

Slide Rule Club; Current Events Club; Library Club

TERRY BEERBOWER

DECA 4

MARIA BENAVIDEZ

FHA 1, 3; FTA 2; Student Council 3; Slide Rule 3; FNA 4; FHA Council 2; Belle and Beau Ticket Comm. 3

NERI BERNAL

FTA 1, 2; Book Review 3





SUSANN BLEVINS

FHA 1, 2; Reporter 2; Number Sense 2; Slide Rule 3; BEAR MEMORIES Rep. 3; AFS Candidate 3; Great Books Club 3; Girls' State Candidate 3; Chairman Belle and Beau Refreshment Comm. 3; Comm. Chairman Homecoming Open House 4; NHS 3, 4; BEAR'S TALE Staff 4; Reporter and Typist 4; Student Council Convention Delegate 2, 3, 4

JAMES "SONNY" BOYD

SHEILA BROWN

FHA 1, 4; Vice Pres. 1; Y-Teens 1, 2; BEAR'S TALE Rep. 2, 3; BEAR MEMORIES Rep. 4; Slide Rule 3; Current Events 3, 4

FREDERICK BRUTON

Boy's Tennis 1, 2; Art Club 4; Slide Rule 3, 4; FTA 3; DECA Pres. 4



VANESSA SHARYL BRYAN

FTA 1, 2; Y-Teens 1; Tri City Top Teens 4; Slide Rule 3, 4; Great Books Club 3; BEAR MEMORIES Rep. 2

CARMEN CABALLERO

Girls' State Alt. 3; FHA 1, 2; Junior Council 3; Student Council Alternate 2; Pan American Club 3; FTA 2, 3, 4; Hist. 3; Treasurer 4



LUPE CALVILLO
ARNOLDO CANCHE



BEATRICE CANO

Tennis 1, 2, 3, 4; Girls' Choir 1; Concert Choir 2, 3, 4; Modern Madrigal 3, 4; Regional Choir 2; All-State Alternate 2; FTA 1, 2, 3, 4; Miss FTA 1, 2, 3; Miss District III FTA 1; FTA Pres. 3; Y-Teens 1; Slide Rule 2; Girls' State Alter. 3; UIL Girls' Ensemble 1, 2, 3, 4; Lettered in Tennis 2, 3, 4; Choir Section Leader 4; Tennis Captain 3

PATRICIA CANTU

FTA 2; Pan American Club 3, 4; Varsity Band 2, 3, 4

JODY CANTU

Varsity Band 1, 2, 3, 4; Student Council 1, 4; Corres. Sec. 4; Library Club 3, 4; Sec. 4; TALA State Convention 3; FHA 1; Band Rep. 1; UIL Ensemble 1; Class Sec. 2; Slide Rule 2; FNA 3; BEAR'S TALE Rep. 2; BEAR'S TALE Staff 3, 4; News Editor 3; Editor 4; Quill and Scroll 3, 4; UIL Typing 3; UIL Alt. in Journ. 3

GAYLE CARTWRIGHT

Bearettes 1, 2, 3; FHA 1, 3; Y-Teens 1; Bearette Attendance Award





NORA CASARES

FHA 1, 2, 3, 4; Book Review Club; FNA Club; Library Club

TERESA CERVANTES

FHA 1, 2, 3; Girls' Choir 1, 2; Concert Choir 3, 4; FNA 1, 2, 3, 4; Girls' State Candidate 3; UIL Music 1, 2, 3

NORMA CASTRO

JEFF CHAMPION

Student Council 1; Key Club Vice Pres. 2, 3, 4; Track 1; Basketball 1; Football 1, 2, 3, 4; Senior Class Vice Pres. 4

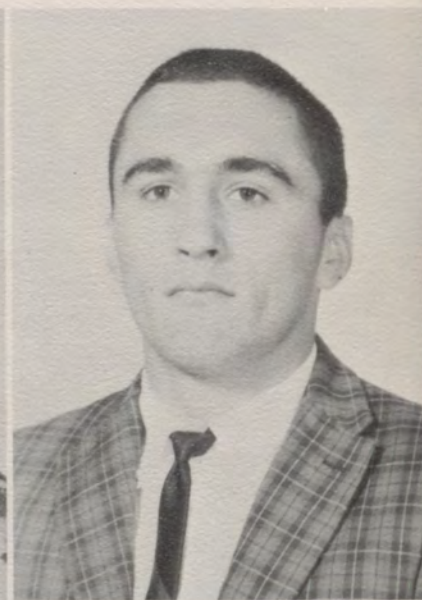

RICHARD A. CORTEZ

Football 1, 2, 3, 4; Baseball 1, 2, 3, 4; Basketball 1, 2, 3, 4; Freshman Favorite; Cheerleader Beau 3; Team Captain 4; 2nd Team All-Dist. Football 3; 2nd Team All-District Basketball 3; 1st Team All-District Baseball 3; Track 1; City Commissioner 4; Pan American 4; Treasurer 4

LESLIE COX

Slide Rule 1

GARY CRUTCHFIELD

Freshman Football 1; "B" Football 3; Varsity Football 4; Basketball 1; Track 3, 4; Slide Rule 2; Book Review 3; Student Council 2, 4; Key Club 2, 3, 4

MIKE CRUTCHFIELD

Freshman Football Manager 1; Freshman Basketball 1; Current Events Club 3



MARGARITA CRUZ
FTA 1, 4; FHA 1, 2; Slide Rule 3

JOHN T. CURBO
Slide Rule 1; "B" Football Manager 2; Track 2;
Photo Club 3; Concert Choir 3, 4; Modern
Madrigal 4; UIL Ensemble 3

RAMIRO DANIEL

Concert Choir 3, 4; Modern Madrigal 3; Current Events 3; FTA 4

GUS DANKLEFS

Football 1, 2, 3, 4; 2-year Letterman; Concert Choir 2, 3; Key Club 3, 4; Treasurer 4; Current Events 3; President 3; Mu Alpha Theta 3, 4; Vice Pres. 4; NHS 3; Class Vice-Pres. 3





DORA ALICIA DAVILA
FHA 1, 2; FTA 4

AMPARO DE LA ROSA
Tennis 1, 2, 3; 2-year Letterman; FHA 1, 2;
Number Sense; Slide Rule; Science Club 3; Mu
Alpha Theta 3, 4; NHS 3, 4; Library Club 1;
Senior Class Treasurer

ALFREDO DE LEON
DECA 4

GUADALUPE DE LEON
FHA 1, 2; DECA 4



DANIEL DE LEON

NELLIE DE LEON
FHA 1; Library Club 3; Girls' Choir 3; FHA II;
DECA 4; Sec. 4

LUPE DE LEON

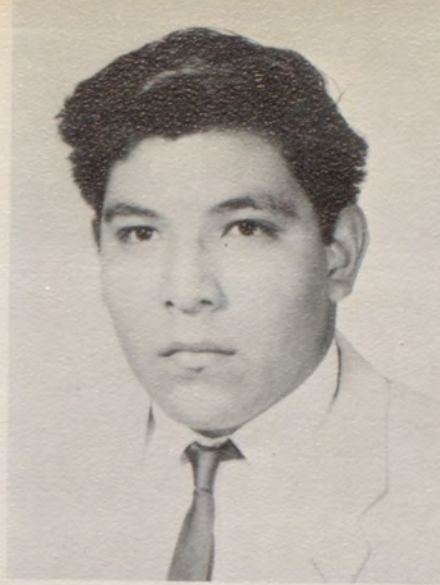

VIRGINIA DERR



Girls' State Cand. 3; Bearetttes 1, 2, 3, 4; Y-Teens 1, 2, 3; Tri-City Top Teens 4; BEAR'S TALE Rep. 1, 2, 4; FTA 4; FHA 1, 2, 4; Song-leader 2; Decorating Comm. 1; FHA Council 2; Great Books Club 3; Slide Rule 3; VFW's Miss Operation Christmas 2, 3, 4; Y-Teen Serving Committee 3



MIKE A. DOEDYNS

Football 1, 2, 3, 4; Basketball 1, 2; Key Club 2, 3, 4; Pres. 4; Student Council 3, 4; Vice-Pres. 4; Boys' State 3; Mu Alpha Theta 3, 4

SANDY DOFFING

Y-Teens 1, 2, 3; HMI 1; Tennis 2, 3, 4; BEAR'S TALE Rep.; Tri-City Top Teens 4

JOSEPH EDWARD DRAKE

Tennis 1, 2; Number Sense 1, 2; Slide Rule 2, 3; Book Review 3



LYDIA ELIZONDO

FHA 1, 2; FTA 2; UIL Typing 3; Slide Rule 3; FNA 3, 4; Senior Council 4; Pan American 4





FRANKLIN ELKINS
Concert Choir 1, 2, 3, 4; Slide Rule 3

LARRY G. EMRICK
Football 1, 2, 3, 4; "B" Basketball 1, 2, 3; Varsity
Basketball 4; Student Council 1; Freshman Fa-
vorite Runner-up 1; FHA Sweetheart Candidate
2; Key Club 2, 3, 4; BEAR'S TALE Photographer
3

PERRY ELLISON
Tennis 1, 2, 3

DOLORES ESCAMILLA
FHA 1, 2, 3; FNA 1; FTA 1

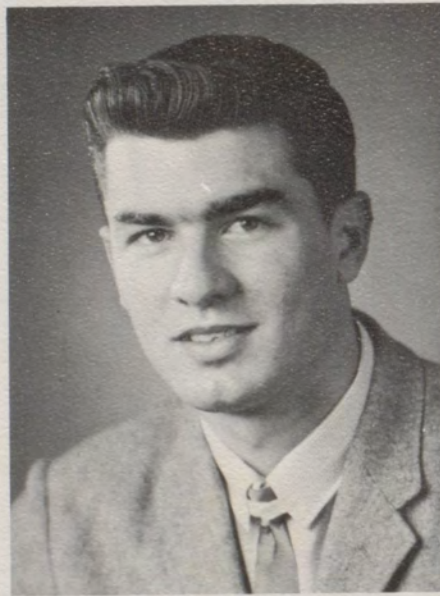

MARY ESPARZA
FHA 1, 4; FTA 1, 2; DECA 3, 4; Parliamentarian
4

JESUS ESPINOZA JR.
Freshman Track 1; Football 1, 2, 3, 4; Basketball
1, 2; Class Vice Pres. 1; Student Council Treas-
urer 2; Slide Rule 1; FHA II Sweetheart 3

BRIAN JAMES EVERHARD

Slide Rule 2, 3, 4; Student Council 2; Current Events 3; Key Club 2, 3, 4; Golf 2; Band 1, 2; Pres. Book Club 3; Concert Choir 3, 4; Modern Madrigal 3, 4; BEAR'S TALE Rep. 1; Conservation Club 2

DAVID FACILE

Track 1; Football 1, 2, 3, 4; All-District 3; Basketball 1, 2, 3, 4; Baseball 2, 3, 4; Key Club 3, 4; Slide Rule Pres. 3

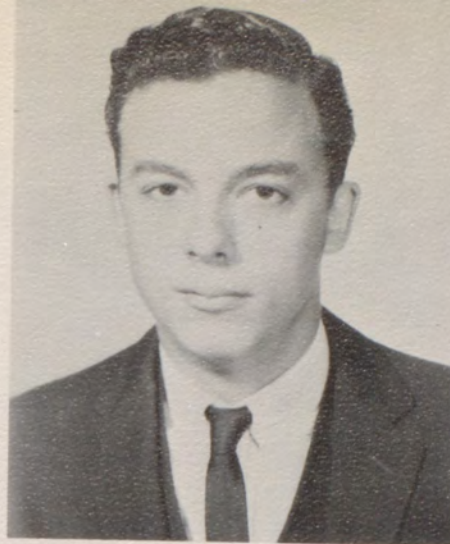

PAT FARMER

Band 1, 4; Y-Teens 1, 2, 3; Tri-T 4; Treas. 4; NHS 3, 4; Mu Alpha Theta 3, 4; Science Club 3, 4; FHA 1, 2; Student Council 2, 3, 4; State S. C. Delegate 2; Slide Rule 2, 3; Soph. Slide Rule Champ; BEAR'S TALE Rep. 2, 3; BEAR MEMORIES Rep. 1, 2, 3; UIL Ready Writing 3; Hidalgo Cotillion Club 3, 4

WILLIAM D. FEESE

Slide Rule 1

RUBEN FLORES

Baseball 1, 2, 3, 4

GRACIELA FRANCO

Book Review Club 3





FELIPE GALVAN

Freshman Track; Freshman Football; "B" Football; Slide Rule; Current Events; BEAR'S TALE Rep.; DECA Sergeant-at-Arms

ZULEMA GALVAN

Band 1, 2, 3, 4; UIL Ensemble 3; FHA 1, 2, 4; Pres. 2; Sweetheart Cand. 1; Class Council 1, 3, 4; Number Sense 1, 2; Slide Rule 3; Mu Alpha Theta 3, 4; Yearbook Committee Chairman 4; National Honor Society 3, 4

AIDA GARCIA
FHA 1

ALMA GARCIA
FHA 1, 2; FTA 3; FNA 4



ANTONIO GARCIA

Football 1, 2; Pan American 3, 4; Slide Rule 3; Current Events 3; Basketball 1

ARMANDO GARCIA

Football 1, 2, 3, 4; 2 Team All-District 3; Pan American Club; Photo Audio Vidio 3

DIANA GARCIA
FHA 2, 3, 4; Council 3, 4; FTA 3, 4; Girls' State
Cand. 3; Junior Favorite 3; BEAR'S TALE Staff
4; Bearettes 4; Pan American Club 4; BEAR'S
Reporter 4; Attendance Award 2, 3

HERIBERTO GARCIA

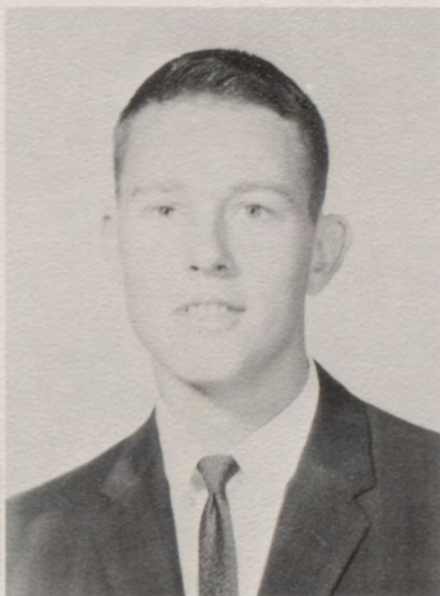

VICKY GARCIA
FHA 1, 2, 3; FNA 2; FTA 1; Pan American 3

RICHARD ALAN GARRETT
Football 1, 2, 3; Basketball 2, 3, 4; Track 3, 4;
Current Events 3; BEAR MEMORIES Staff 4

ARMANDO GARZA
Football 2; Pan American 4

DIANA GARZA
FTA 2, 3, 4; Slide Rule 1; FNA 1; Pan American
3; Current Events 4; Girls' Tennis 2, 3

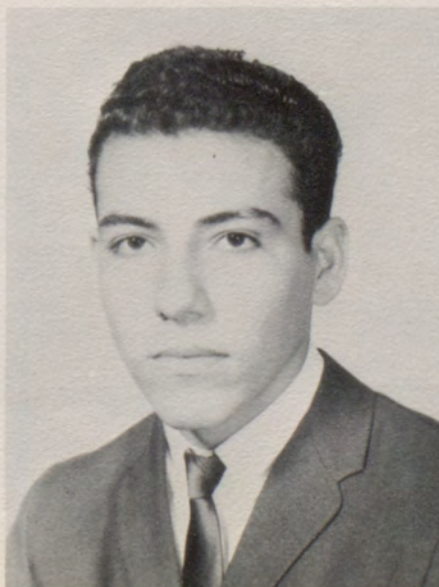



JOSEFA GARZA
DECA 4; FHA 1, 2, 3

MARIA MARTA GARZA
FHA 1, 2, 3; Pan American Club 4

RUDY GARZA
Football 2; DECA 3, 4

YOLANDA GARZA
FHA 1, 4; FTA 4



JUDY GLOVER
Y-Teens; FHA 1, 2, 4; Junior Band 1, 2; Varsity
Band 3, 4; BEAR'S TALE Rep. 4

ALBERT GONZALEZ
Current Events 3; DECA 4

IRMA GOMEZ

DOROTHY JANE GONZALEZ

Y-Teens 1; FHA 1, 2, 4; Hist. 4; FTA 1; Student Council 3, 4; Student Faculty Chairman 4; Book Review 3; Senior Council 4; BEAR MEMORIES Rep. 3; BEAR'S TALE Rep. 2

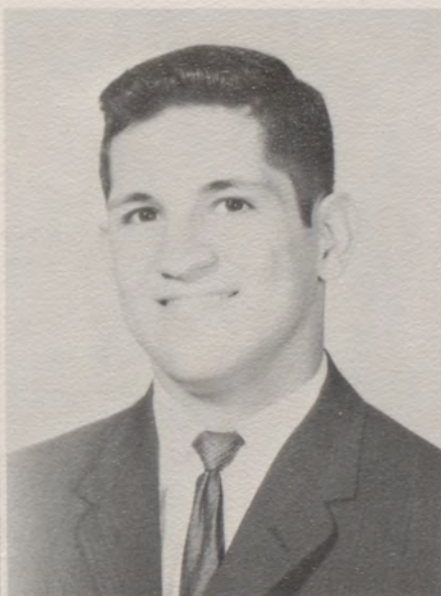

GLORIA GONZALEZ

LEE GONZALEZ

Football 1, 2, 3, 4; Baseball 2, 3, 4; Basketball 2, 3; Slide Rule 1; Book Review 3; Junior Council 3

IGNACIO GONZALEZ

MARTHA IRMA GONZALEZ

FHA 1; FTA 2, 3, 4; AFS Cand. 3; BEAR'S TALE Rep. 2, 3; Girls' State Cand. 3; Student Council 4; Pan American 3, 4





MARTHA MAGALI GONZALEZ
 FHA 1; Library Club 1; Freshman Council 1;
 Student Council 1, 3, 4; Secretary 3; Twirp
 Week Chairman 4; State Convention Del. 3;
 BEAR MEMORIES Rep. 2; BEAR MEMORIES
 Staff 3, 4; Typist 3; Editor 4; National Honor
 Society 3; Quill and Scroll 3, 4; Pan American
 3, 4; Corres. Sec. and Exchange Chairman 4;
 Sept. Rotary Girl 4; Senior Class Pres. 4; Girls'
 State Cand. 3; AFS Cand. 3

CELESTINO GUAJARDO JR.

JUDY GRESHAM
 Bearettes 2, 3, 4; Y-Teens 1, 2, 3; Inter-Club
 Council 3; Tri-City Top Teens 4; Program
 Chairman 4; Band 1; FHA 1, 3, 4; Sweetheart 3;
 Student Council 1, Alternate 2, 3; Annual
 Rep. 3

ARTURO GUAJARDO
 Slide Rule 2; Pan American 4; Boys' State Can-
 didate 3; Foreign Exchange Student Candidate 3



JULIAN GUAJARDO

TITO GUAJARDO
 Baseball 1, 2, 3, 4; Basketball 1, 2; Football 1, 2,
 3, 4

ALICIA GUTIERREZ

FHA 1, 2, 4; Sweetheart Cand. 4; FTA 3, 4; Pan American Club 4

DIANA GUZMAN

Cheerleader 3, 4; Head 4; Bearettes 1; Y-Teens 1; FNA 1, 2, 3, 4; FHA 1, 2; Pres. 1, 2; Pan American 4; Mum Comm. 4; BEAR'S TALE Staff 4



JOAN HANSHAW

FHA 1, 2, 3; Slide Rule 3; Bearettes 3, 4; Girls' State Candidate 3; Current Events 4

KENNETH HARPSTER

Boys' Tennis 1, 3, Mgr. 3; Slide Rule; Photo-Club 3; BEAR'S TALE Rep. 1

ANDREA KAY HEME

Bearettes 2, 3, 4; Tri City Top Teens 4; Annual Rep. 2, 3; FHA 2, 3, 4; Y-Teens 3; Science Conservation 2; Serving Comm. 3

BILLY HENDERSON

Freshman Class Pres. ; Football 1, 3; Key Club 2, 3, 4; Junior Favorite; Annual Staff 4; AFS Cand. 3; Student Council 1, 3, 4; Parliamentarian 3; President 4; Rotary Boy for Sept. ; Mr. Bearette





ALFREDO "BOXER" HERNANDEZ
 Football 1, 2, 3, 4; Track 1; Sophomore Favorite
 2

ELVA HERNANDEZ
 FHA 1, 2, 3, 4

FAUSTINO HERNANDEZ
 Football 2, 3, 4; Slide Rule 3; Photo Audio
 Video 3; Pan American 4; AFS Cand. 3

GLORIA HERNANDEZ
 FHA 1; Girls' State Cand. 3; AFS Cand. 3; FTA
 3, 4; Vice Pres. 4; Slide Rule 3; Pres. 3; NHS 3,
 4; Senior Council 4; Open House Comm. Chair-
 man 4; Summer Science Program Cand. 2



JUANITA DIAMANTINA HERRERA
 FHA 1, 2; Favorite Cand. 2; Bearettes 2, 3, 4;
 Student Council Rep. 2; Soph. Favorite 2;
 STUCO Alt. 3, 4; FTA 3; Pan American 4

KENNY HESTERLY
 Basketball 1; Football 2; UIL One-Act Play 3;
 Drama 3, 4; Tennis 2, 3

DORIS HILTON

Girls' Choir 1; Number Sense 2; Y-Teens 1, 2;
Concert Choir 2, 3, 4; UIL Ensemble 1, 2, 3, 4;
Alt. for Summer Science Program 2; FHA 2, 3,
4; FTA 3, 4; Parl. 4; Girls' State Cand. 3; NHS
3; Modern Madrigal 4; Annual Rep. 4; Annual
Staff 4; Current Events 4

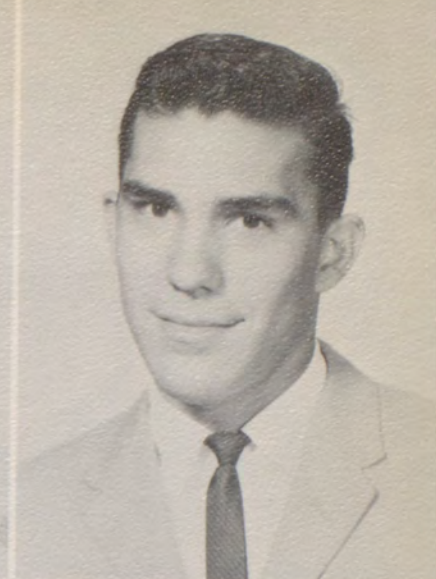

HEBERTO HINOJOSA

FTA 1; Football 1, 2, 3; Track 1; Junior Council;
Photo Audio Video 3; DECA 4

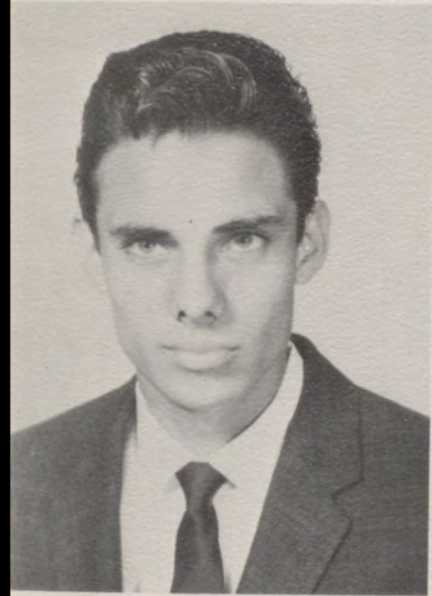

JOE INFANTE

Slide Rule 2; Number Sense 2, 3, 4; Track 3;
Photo Audio Video 3; Pan American 4

OLGA IZAGUIRRE

FHA 1, 2, 3, 4; FTA 1, 2, 3, 4

RUBEN IZAGUIRRE

Number Sense 3; Photo Audio Video 3; Pan
American 4; AFS Cand. 3; Summer Science
Program Cand. 2

VOLLIE JENNINGS

FFA 1, 2, 3, 4; Chapter Farmer 1, 2, 3, Star
Farmer 4; Slide Rule

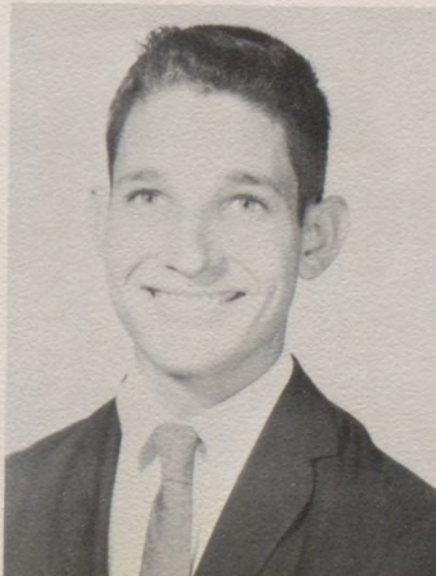

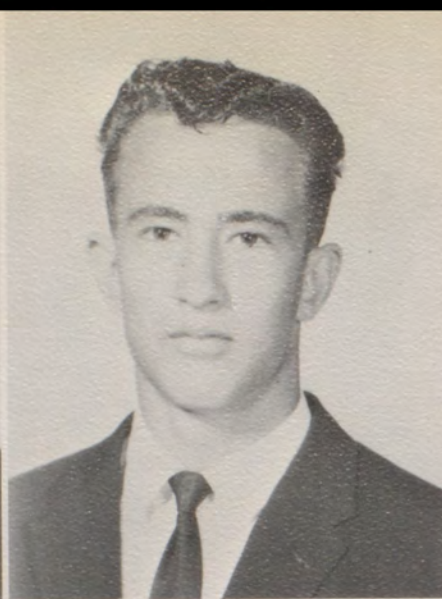

FERNANDO JIMENEZ

DENNIS JOHNSON

Tennis 1, 2, 3, 4; Baseball 2, 3; Number Sense 1; 1st Place Flour Bluff Doubles 3; Runner-Up District Singles 1, 2; Homecoming Decoration Comm. 4; 1st Place Hidalgo County Singles and Doubles 1

GLENDEL ANNE JONES

Band 2, 3, 4; Annual Rep.

ROBERT E. JONES

Slide Rule 3; Number Sense 3; Library Club Chaplain 4



CHERYL JOYNER

Bearettes 2, 3, 4; Captain 4; Council 4; Y-Teens 1, 2, 3; Tri-City Top Teens 4; Vice Pres. 4; FHA 2, 3, 4; Slide Rule 3; Jr. Favorite Runner-up 3; Duchess of Calamondin 3; Jr. Council; Student Council 2, 4; Alt. 1; Sportsmanship Chairman 4

DENNIS LEE JOYNER

Football 2, 3; Basketball 2; Photo Audio Video 3; BEAR'S TALE Rep. 4; Current Events 4



JUDY KEELIN

Queen's Attendant Field Day 1; Pep Club 2;
Girl's Athletic Association 2; FHA 4; Current
Events 4; Tri-City Top Teens 4; Y-Teens 2;
Girls' State Cand. 3

JOE F. KING

Football 2; Slide Rule 3, 4; Photo Audio Video
3; Sec. 3; Number Sense 4; Concert Choir 3, 4;
UIL First Ratings 3; Modern Madrigal 4; BEAR'S
TALE Rep. 3; Annual Rep. 3, 4



KAROL ANN KOLBERG

Bearettes 1, 2, 3, 4; Twirler 2; Feature Twirler
3; Drum Major 4; Miss Bearette 4; NHS 3, 4;
Sec. 4; Tri-City Top Teens 1, 2, 3, 4; Jr. Vice
Pres. 3; Program Chairman 4; Senior Class
Sec.; Girls' Choir 2, 3, 4; Vice Pres. 4; UIL En-
semble; Girls' State Cand.; UIL Typing

DOROTHY ANN KRISTEK

Bearettes 1, 2, 3, 4; Drum Major 3; Bearette
Council 3; Officer 3; Twirler 4; T-Teens 1, 2,
3; Student Council Alt. 2; Girls' State Cand. 3;
UIL Typing 3; Concert Choir 3, 4; Mum Comm.
4; Hidalgo Cotillion Club 3, 4

ROSALVA LIZCANO

FHA 1, 2, 3; FTA 3; DECA 4; Parliamentarian 3;
FNA 4; Pan American 4

ROMULO LONGORIA

Audio Video Aid 3; Slide Rule 4





MELODY LOCKABY

RAMIRO LOPEZ

Slide Rule 3, 4; Photo Audio Video 3; Number Sense 4; Pan American 4; Basketball 4; Baseball 4

CANDY LUNA
FHA 2, 3, 4; FTA 2; FNA 3, 4; UIL Spelling 3;
Pan American 3; CCD 2, 3, 4

JOE LUNA
Photo Audio Video 3; DECA 3, 4



RANDY McDONALD

Boys' State Alt. 3; AFS Cand. 3; Number Sense 1; Senior Council 4; BEAR'S TALE Sports Editor 4; UIL Typing 3; Boys' Tennis 1, 2, 3, 4; Runner-Up District 1, 3; Valley Junior Davis Cup Squad 4; State Jaycee Tournament 3; Hidalgo County Doubles 1, 2; Hidalgo County Singles 2, 3; BEAR'S TALE Typist 4

BECKY MARTINEZ

FHA 1, 2, 4; Pan American 3, 4

JUAN JOSE MALDONADO

Football 1, 2, 3; Freshman Track; Varsity Track
3; Photo Audio Video 3; Pan American 3, 4

CECILIO MARTINEZ

Photo Audio Video 3

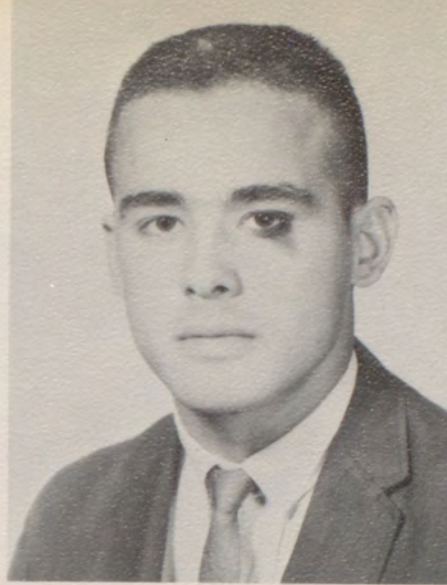

CONCHO MARTINEZ
DECA 3, 4

IRMA M. MARTINEZ

FTA 1, 2; Band 1, 2, 3, 4; UIL Ensemble 3, 4;
UIL Spelling 3, 4; UIL Speech 3, 4; FHA 4;
Council 4; Pan American 3, 4; UIL Ready Writ-
ing 3

PABLO MARTINEZ

Football 1, 2, 3, 4; Number Sense; Slide Rule

LLOYD ALLEN MILLER

Football 1, 2, 3, 4; Key Club 2, 3, 4; Vice Pres.
4; Basketball 2, 3; Slide Rule 3; Vice Pres. 3;
Boys' State 3; FHA Sweetheart 1

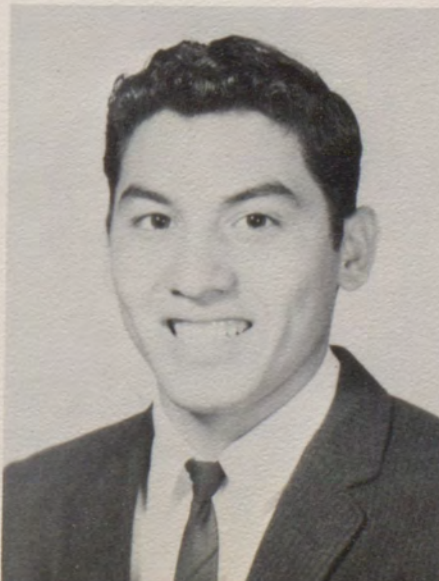



TOMAS MORENO
Vocational Agriculture 1; Football 1; Art Club 2

KATHERINE NOLAN
FNA 1; BEAR'S TALE Rep. 1; FHA 1, 2, 3;
Pianist 1; Council 1; Pianist 3, 4; Number Sense
2, 3

JULIA JILL NORMAN
Chess Club 1, 2; Band 1, 2, 3; UIL Poetry Interpretation 1, 2, 3; TCU Summer Band 1, 2; UIL Prose Reading 1; TCU Summer Choir Rep. 1, 2, 3; UIL Solo and Ensemble Contest 1, 2, 3; Girls' Basketball 1, 2; Captain 2; Book Review Club 3

JOHN PAVLICA
DECA 1; Photo Audio Video 3



JUNE PAGE
Freshman Class Treasurer; Student Council 3;
Alt. 1, 2, 4; Junior Council; Senior Band 1, 2;
Bearettes 3, 4; FNA 1, 2; Candidate for FFA
Sweetheart; Slide Rule 3, 4; Annual Staff 4;
Y-Teens 1, 2, 3; Program Chairman 3; Tri-City
Top Teens 4; Program Comm. 4; Hidalgo
Cotillion Club 3, 4

PETE PALACIOS
Photo Audio Video 3; Slide Rule

LEONA FRANCES PERDUE
Y-Teens 1, 2, 3; FHA 1, 2, 3, 4; Tri City Top
Teens 4; DECA 3



LESBIA PEREZ
FHA 1; Pan American 3, 4



MARTHA PEREZ
FHA 1, 3; Slide Rule 1; FTA 3, 4

JUAN R. QUINTANILLA
Football 1; DECA

MARY QUIROZ

Girls' State 3; City Officer 3; Cheerleader 2;
Fresh. Favorite Runner-up 1; Student Council 1,
2, 3, 4; State Delegate 2; S. C. Corres. Sec. 3;
Executive Board 2, 3; Coun. Chairman 2;
Tennis 1, 2, 3, 4; Capt. 4; FHA 1, 2, 3; Council
1, 2; Sweetheart Cand. 1, 2; Vice-Pres. 2;
Annual Rep. 2, 3, 4; Jr. Council; Jr. Class Sec.;
Miss Spirit Honorable Mention 3; Pan American
4

ROBERT RIVERA
DECA 4



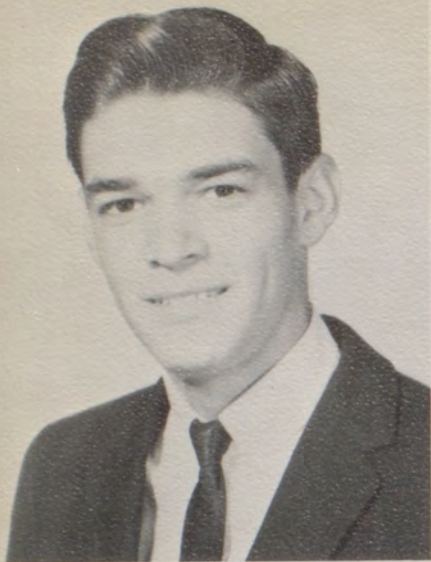

SAMMY RAMIREZ
 BEAR'S TALE Rep. 1; FTA 1; Photo Audio
 Video 3; Slide Rule 4

MIGUEL REGALADO JR.
 Photo Audio Video 3; DECA 4

OLGA RENDON
 FHA 1, 2; Pan American 3, 4

RAUL REYNA
 Photo Audio Video 3; Number Sense 4; Pan
 American 4

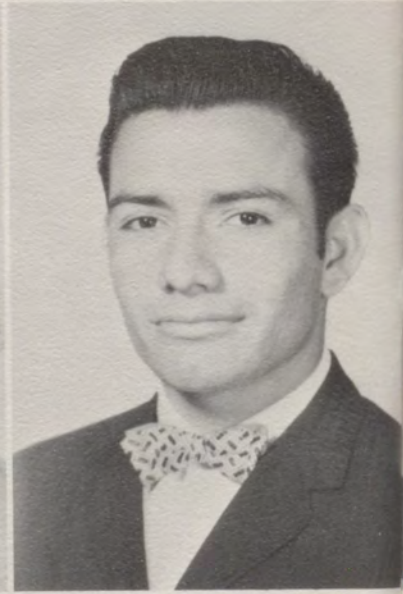

BARBARA ANN RICE
 Girl's Choir 1; Mixed Choir 1; Y-Teens 2, 3;
 Tri-City Top Teens 4; Current Events 4; FHA 4

MARTIN RIOS
 Tennis 1, 2; Voc. Ag. 1; Number Sense 4;
 Young Democrats Party

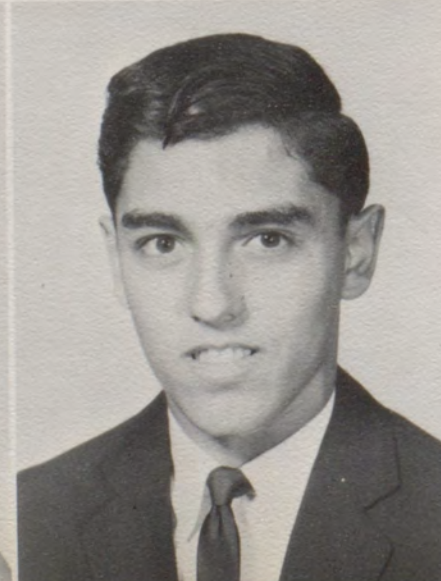

MERCEDES RIVERA
FHA 1, 2; FTA 3; FNA 2

BENITO RODRIGUEZ
Number Sense 4; Pan American 4



JUAN JAIME RODRIGUEZ
Number Sense 3, 4; Slide Rule 2, 3, 4; NHS 3;
Band 1, 2, 3, 4; Boys' State Alt. 3; Farm Bureau
Citizenship Seminar Delegate 3; Student Council
Alt. 2, 4; BEAR'S TALE Rep. 1, 3; Track 1;
Football 1, 2; Swimming Team 2; Junior Council
Alt. 3; Senior Council; AFS Cand. 3

RAMON "SONNY" RODRIGUEZ
Varsity Band 1, 2, 3, 4; Concert Choir 3, 4

LOIS RUTH ROMERO
Freshman Council 1; Annual Rep. 2; FHA 1, 2,
3, 4; FTA 4

BLANCA SALDANA
FHA 1, 2; FTA; FNA





CORINA SALINAS
 FTA 1, 2, 4; BEAR'S TALE Rep. 2; FHA 2, 4;
 Sweetheart Cand. 2; Council 4; Songleader 4;
 Pan American 4; Belle and Beau Ticket Comm.
 3

MIKE SALINAS
 Pan American Club 4

SANTIAGO SALINAS JR.
 Number Sense 2, 3, 4; Slide Rule 2, 4; Junior
 Council 3; Photo Audio Video 3; UIL Number
 Sense 3, 4; Science Research Study Group 3, 4;
 BEAR'S TALE Rep. 3, 4

BONNIE SANCHEZ
 FHA 1, 2, 3; DECA 4; Treasurer 4

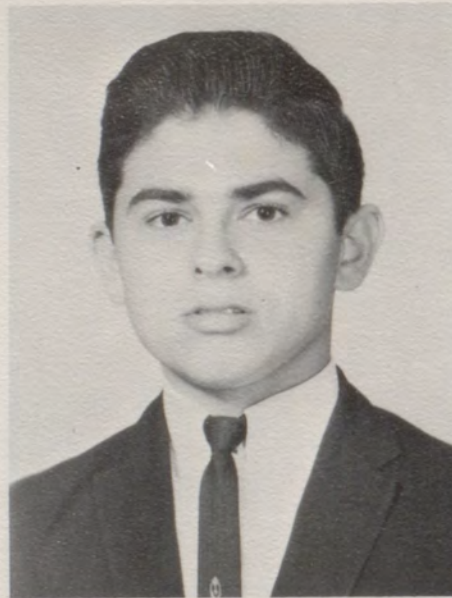

AMANDA SANCHEZ
 Band 1, 2, 3, 4; UIL Ensemble 1, 3; Band Sweet-
 heart 4; FHA 1, 2, 3; Sec. 1, 3; Y-Teens 1, 2;
 UIL Typing 3; BEAR'S TALE Rep. 3; Student
 Council 4; NHS 3, 4; Young Citizens' Day Sec.
 4

JUAN MANUEL SANCHEZ
 Voc. Ag. 2, 3, 4; FFA 2, 3, 4; DECA 4

MARIA S. SANCHEZ

FHA 1, 2; Council 2; FTA 2, 3, 4; Pan American 3, 4; UIL Spelling

VIOLA ELIZABETH SANCHEZ

Y-Teens 1; FTA 2; FNA 2; Girls' Tennis 1, 2, 3, 4; Girls' Choir 1; Concert Choir 2, 3, 4; Ensembles 2, 3, 4; Tennis Captain



JORGE SANTA MARIA
Pan American 4

FERNANDO SANTILLAN
Concert Choir 1, 2, 3, 4; Section Leader 3; UIL Ensemble 2, 3, 4; Pan American 3, 4; Number Sense 4; Cand. for AFS; UIL Typing 3

PHILIP A. SCHLISKA

Freshman Football 1; B Football 2; Great Books 3; Drama 4

GUILLERMO SENDEJO

UIL Typing 3; Number Sense 4; Pan American 4





GABRIEL SERDA

Baseball All-District 2nd; Pan American 4;
Baseball 2, 3, 4

SUE SHAMBURGER

Band 1, 2, 3, 4; Rep. 3; UIL Band Ensemble 3;
Concert Choir 4; Sec. 4; NHS 3, 4; 2nd Vice
Pres. 4; Mu Alpha Theta 3, 4; Sec. -Treas. 4;
Y-Teens 1, 2; UIL Typing 3; Junior Council;
Annual Rep. 3; Student Council Alt. 2, 3; Mum
Comm. 4

JUAN SERNA

Vice Pres. Pan American 3

KENNETH SIMS

Slide Rule 2, 3, 4; UIL Slide Rule 3; Mu Alpha
Theta 3, 4; NHS 3, 4; Science Research Study
Group 3, 4



YOLANDA SINGLETERRY

FHA 1, 2; FTA 1, 2; Pan American 3

RAMON SOTELO

Football 1, 2, 3; Track 1; Basketball 1, 2; Base-
ball 2, 3, 4; Annual Rep. 2

THOMAS EDWARD TABOR

LISA SMITH

Class Sec. 1; Girls' Choir 1; Vice Pres. 1; FHA II; Y-Teens 1, 2, 3; Vice Pres. 2; Prog. Chairman 3; Inter-Club Council 2; Tri-City Top Teens 4; Sec. 4; Bearettes 1, 2, 3, 4; Sergeant 2; Twirler 4; Scholastic Award 2, 3; Concert Choir 2; Slide Rule 2, 3; Vice Pres. 2; Sec. 3; Stuco Alt. 3; FFA Jr. and Sr. Sweetheart 3, 4; Cover Girl Contest 3; Girls' State 3; Science Club 3, 4; NHS 3, 4; Hidalgo County Cotillion 3, 4; Annual Rep. 4

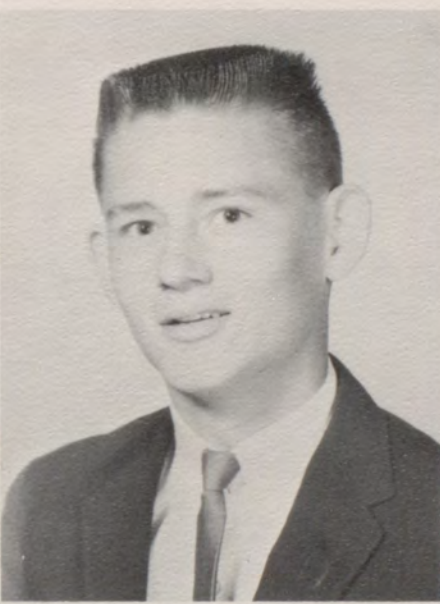
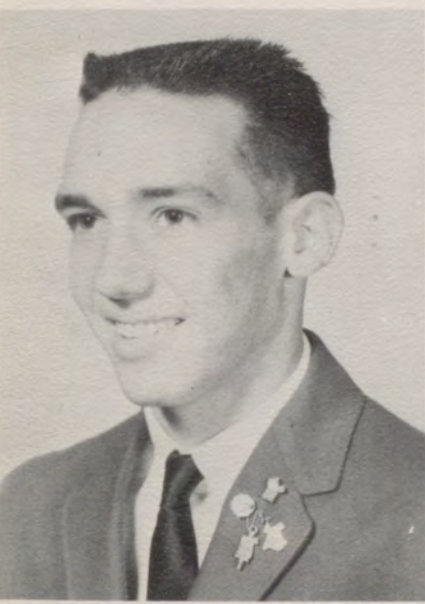

LLOYD B. STEARNS JR.

Slide Rule 1, 2, 3, 4; Varsity Band 1, 2; Concert Choir 3, 4; BEAR'S TALE Photographer 3; Student Council 4; Senior Council; Boys' State Del. 3; Key Club 3, 4; Quill and Scroll 3; UIL Ensemble 1, 2, 3, 4; UIL Solo 3, 4; Science Club 3, 4; Mu Alpha Theta 3, 4; Pres. 4; Modern Madrigal 3, 4

DAVID RICHARD TANNER

Varsity Band 1, 2, 3, 4; Vice Pres. 4; Concert Choir 3, 4; Modern Madrigal 3, 4; Section Leader 4

CAROLYN STOUT

Bearettes 2, 3, 4; Y-Teens 1, 2, 3; Tri-City Top Teens 4; FTA 4; Slide Rule 1, 2, 3; Great Books Club 3; FHA 1, 2, 4; Songleader 4; Dec. Comm. 1; Y-Teen Serving Comm. 3; BEAR'S TALE Rep. 2; Annual Rep. 3; Girls' State Cand. 3; FHA Council 4; FHA Sweetheart Cand. 2

KATY THOMPSON

Girls' Choir 1; Concert Choir 2, 3, 4, Section Leader 4; Modern Madrigal 3; UIL Ensemble 1, 2, 3, 4; FHA 4; Council 4; Current Events 4





FRANK TIJERINA
Slide Rule Club 3, 4

ANITA TOBIAS
FHA 1, 2; Book Review Club 3; Pan American
Club 4

NOE TOVAR
Concert Choir 1, 2, 3, 4; Section Leader 3; Pres.
4; Modern Madrigal 3, 4; Slide Rule 3; Current
Events 3; Pan American 4

GLENDA TRENT
Varsity Band 2, 3, 4; FHA 1, 4; Y-Teens 1, 2, 3;
Tri-City Top Teens 4



ROBERT J. TORLINE

DIANE MARIE TRESIDDER
Bearettes 1, 2, 3, 4; Twirler 2, 3, 4; Girls' Choir
1; Concert Choir 2, 3, 4; Treasurer 4; Sec.
Leader 4; Modern Madrigal 3, 4; Annual Rep. 1;
Y-Teens 1, 2, 3; Vice Pres. 1; Songleader 2;
Tri-City Top Teens 4; Easter Assembly Chair-
man 3; NHS 3, 4; Homecoming Dec. Comm. 4;
Junior Council; Senior Council 4; Slide Rule 2,
3; Hidalgo Cotillion Club 3, 4; Pres. 4; UIL
Girls' Ensemble 1, 2

ALBERTO TREVINO
Football 1; Pan American 3

JOE R. TREVINO
Art Club 2; Pan American Club 4



LUPE TREVINO
FHA 1, 2; FTA 2, 4; BEAR'S TALE Reporter 4

TERESA TREVINO
FTA 2, 3, 4; FHA 1, 2, 3, 4; Slide Rule 2; Pan
American 3, Historian 4; Young Democrats 4;
Attendance Award 2; Belle & Beau Dec.
Comm. 3

CARROL VANDERSLICE
Y-Teens 1, 2, 3; Tri-City Top Teens 4; Band 1,
2, 3, 4; Council 2; UIL Ensemble 3; Soph.
Treasurer; FHA 1; Annual Staff 4; Girls' State
Cand.

ROY VARGAS
Football 1, 2, 3; Art Club; DECA 4





EDGAR VELA
Football 1, 2; Soph. Favorite Runner-Up; Pan
American Club 4; FTA; DECA 4; Reporter 4;
Young Citizens' Day Chief of Police

EDDIE P. VENTURA
Band 1; Art Club 1

ESTER VENTURA
Student Council Rep. 1; Slide Rule 2; Number
Sense 2; Summer Science Program Alternate 2;
Pan American 3, 4; Pres. 4; FTA 3, 4; Pres. 4;
BEAR'S TALE 3, 4; Business Editor 3; Editor 4;
Senior Council 4; Girls' State Cand. 3; NHS 4

SEFERINO VILLANUEVA
DECA 3, 4



BERTHA VILLARREAL
FTA 2, 3, 4; FHA 1, 2; Pan American 3, 4;
Young Citizens' Day Fire Chief

CARMEN VILLARREAL
Band 1, 2, 3, 4; FTA 1, 2, 3; FNA 4; Pan Ameri-
can Club 3, 4; UIL Typing 3

JUAN VILLARREAL
Pan American 4



CARLOS G. VILLEGAS

Student Council 1, 2; Alt. 4; Track 1, 3; Soph.
Class Pres. 2; Junior Council 3; Boys' State
Delegate 3; Slide Rule 3; UIL Typing 3; Federal
Farm Bureau Alt. 3; Pan American 4; Young
Citizens' Day City Commissioner 4



JUDY WALLACE

Pep Squad 1; Washington Square Players 3; Na-
tional Thespians 2; Junior Historian 3; Current
Events Club 3, 4; Slide Rule 4; Tri-City Top
Teens 4; Girls' State Cand. 3; BEAR'S TALE
Staff 3

T. MAVERICK WEBB

Tennis 1, 2, 3; Slide Rule 2; Choir 4; Basketball
2

DONALD WEBBER

MARTHA JANE WILEY

Bearettes 1, 2, 3, 4; Council 3, 4; Lt. 3; Major 4;
Y-Teens 1, 2, 3; Parl. 3; Tri-City Top Teens 4;
Parl. 4; NHS 3, 4; 1st Vice Pres. 4; Student
Council Alt. 1, 2, 3; Rep. 4; Parl. 4; Soph.
Class Vice Pres. 2; Girls' Choir 1; Pres. 1;
School Organist 2, 3, 4; BEAR MEMORIES Rep.
1; BEAR'S TALE Rep. 2, 3, Slide Rule Club 2,
3; Science Club 3, 4; Hidalgo Cotillion Club 3,
4; UIL Typing Alt. 3





SONYA WILLINGHAM
 FHA 1, 2; Council 2; FNA 3, 4; BEAR'S TALE
 Rep. 3, 4; BEAR MEMORIES Rep. 3, 4; Annual
 Staff 4; Advertising Editor 4; Miss Spirit 3; Pan
 American 4; Belle & Beau Comm. 3

PAT WILSON
 Slide Rule; Current Events; UIL Speech 2nd
 Place District, Regional Alt.; Library Club 2
 yrs.; FTA 1

DELON WRIGHT
 Football 1, 2, 3, 4; Slide Rule 2; Key Club 3, 4;
 Current Events 4

MARY HELEN YOUNG
 FHA 1, 2, 4



EVA YSAGUIRRE
 FHA 1, 4; Sec. 4; Mum Comm. 4; Bearettes 2,
 3; Student Council 3; Pan American Club 4;
 Parl. 4; FTA 4; BEAR'S TALE Staff 4; Current
 Events 4

LUPE YSAGUIRRE
 Pan American Club 4; Photo Audio Video 3

ERNESTO ZAMARRIPA

Art Club 3; Pan American 4; Baseball 2, 3, 4

EMILIA ZAMORA

FHA 1, 2; FTA 3; FNA 4

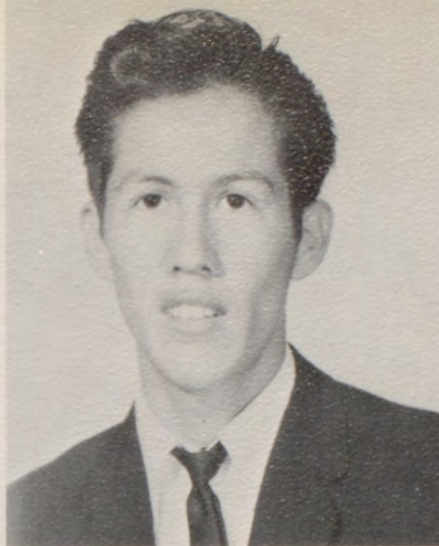

VALERIE ZEMAN

Bear's Tale Rep. 1; Annual Rep. 2; Band 1, 2, 3, 4; All-Valley Band 1, 2, 3; UIL Solo Contest 1, 2, 3; State Solo Contest 2, 3; Band Sec. Treas. 3; Pres. 4; Vice Pres. of Science Club 3; Mu Alpha Theta 3, 4; NHS 3, 4; FHA 1; Y-Teens 1, 2; Alt. to Girls' State 3; Concert Choir 4; Mum Comm. 4

JOSE HECTOR ZUNIGA

Photo Audio Video 3; Track 3



CORINA DE LEON

Freshman Council 1; Junior Council 3; Student Council 1, 4; Co-Chairman Belle and Beau Dec. Comm. 3; Jr. Sr. Prom Dec. Comm. 3; Homecoming Dec. Comm. 4; Annual Staff 4; FTA 2, 3, 4; Slide Rule 2; Book Review 3

SUSAN D. DEUEL

FTA 1; Girls' Choir 1; Bear Memories Rep. 1, 2; FHA 2, 3, 4; Historian 2; President 4; Y-Teens 3; Tri City Top Teens 4; Hist. 4; Art Club 3; Junior, Senior Council; Book Review; One Act Play





ISMAEL GALVAN

KAREN HATFIELD

Bearettes 2, 3, 4; Twirler 3, 4; FHA 1, 2, 3; Historian 2, 3; Cand. for Sweetheart 3; Science Club 3, 4; Y-Teens 1, 2, 3; Tri City Top Teens 4; Pres. 4; Junior Class Treasurer; Junior Council; Senior Council; Bear Memories Rep. 3; Cand. for FFA Sweetheart 3; Student Council 4; Homecoming Comm. 4; Bear's Tale Staff 4

ROSE HIRSCH
FNA 1; FHA 2, 3, 4; Council 4; Girls' State
Cand. 3; Number Sense 2, 3



BILLIE HULSE

Girls' Choir 1; UIL Music 1, 2, 3, 4; Concert Choir 2, 3, 4; Librarian and Section Leader 4; Modern Madrigal 4; NHS 3, 4; FHA 3; Cand. for AFS 3; UIL Typing 3; Girls' State Del. 3; FTA 4

ANGEL MARTINEZ

Football 1; Basketball 1, 3, 4; 1st Team All District 3; Track 1, 2; Pan American Club 4; Annual Staff 4

SANDY McCARLEY

Girls' Choir 1; Song Leader FHA 1; FHA 1, 2, 3;
Song Leader 2; Sec. -Treas. 3; Bear Memories
Rep. 1; Y-Teens 1, 2, 3; Girls' Tennis 2, 3;
Manager 3; Concert Choir 2, 3, 4; Student Coun-
cil 2; Tri City Top Teens 4

ODILIA PALACIOS

Bearettes 2, 4; Junior Council; Student Council
Alt. 3; Slide Rule 3; NHS 3, 4; Mu Alpha Theta
3, 4; FTA 4; Bear's Tale Staff 4; Mum Comm.
4; Senior Council; Mu Alpha Theta Scrapbook 4



LARRY RAYL

Bear's Tale Representative 2; B-Team Football
2, 3

STELLA SANCHEZ

FNA 1; Y-Teens 1; Tennis 1, 2; Bear Memories
Rep. 1; FTA 2; Slide Rule 2

MARY YOLANDA TAGLE

FHA 1, 2; Slide Rule 2; Pan American 3, 4; Stu-
dent Council 1





MARGIE CHAPA

PRESIDENT

Class

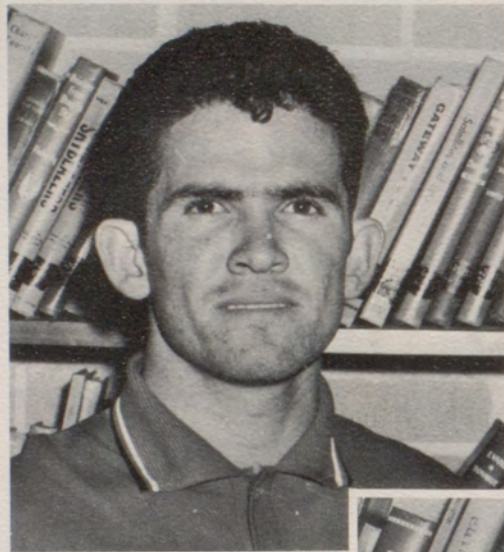

JOE PENA

VICE PRESIDENT



IRENE BENAVIDEZ

SECRETARY

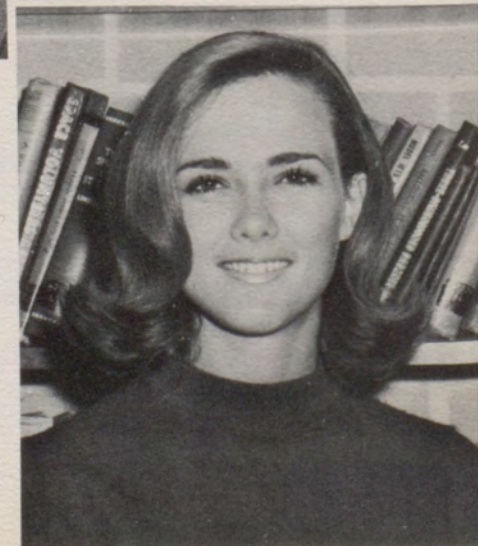

LINDEN DEUEL

TREASURER

of

1966

Jesusa Abrego
Guillermo Acosta
Maria Alanis

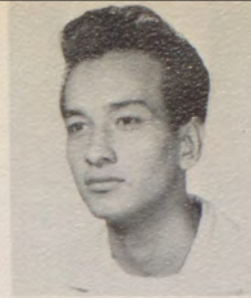

Martiniano Alanis
Cheri Albertson
Kathy Albertson
Tina Alvarado



Sylvia Anderson



Irma Arellano



Mary Attwood



Raul Avila



Dagobert Azam



Sandra Anishanslin



Richard Bailey



Richard Baker



George Balderas



Lanny Bales

Becky Balli
Romeo Barrera
Beverly Beck
Jim Bledsoe



Irene Benavidez
Douglas Benson
Gene Blevins





Donna Boecker

Bobby Bond

Bobby Brentley

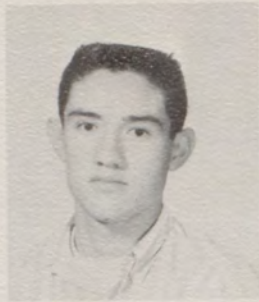

Vance Bryan Jr.

Linda Burgin

Jesus Caltzontzint

Benancio Cano



Delia Cano

Fred Cantu

Isaura Cantu

Maria E. Cantu

Bob Card



Reyna Cardosa

Aida Castillo

Enedelia Castillo

Irene Cavazos

Anna Maria Cerda



Margie Chapa

Don Christensen

Linda Cook

David Cramer



Dennis Crawford

Janet Crutchfield

Alberto Cruz

Nancy Cunningham

Tommy Curl

De Laine Dalager



Janet Davis

Christy De Leon

Richard De Leon

Suzy Denham



Linden Deuel

Adam Doneis

Peter Doneis

Jim Earnest

Julia Esparza



Mary Esparza

Juanita Espinoza

Olivia Espinoza

Linda Euler

Luis Falcon

Ruben Farias

Elgie Feese

Federico Fonseca

Leonel Galavis



Tito Gallegos

Esther Garcia

Ramon Garcia





Amalia Garza

Aurora Garza

Bobby Garza



Graciela Garza

Ida Garza

Inelda Garza

Javier Garza



Javier L. Garza

Joe Garza

Liandro Garza

Mariano Garza

Ofelia Garza



Oralia Garza

Chris Ginsbach

Rosemary Giuoco

Flora Gomez

Dora Gonzalez



Gloria J. Gonzalez

Hilda Gonzalez

Joe Gonzalez

Leonilda Gonzalez



Rachel Gonzalez

Idolina Gorena

James Graham

Don Gray
Clyde Griffin
Maricela Guerra



Angie Gutierrez
Eloy Gutierrez
Ida Guzman
Joe Guzman



Tina Handy



Diana Hanshaw



Mary Hatfield



Linda Heaney



Jose C. Hernandez



Jose Hernandez



Oscar Hernandez



Romeo Hernandez



Sharon Hinkle



Helen Holdcroft

Annette Hortness
Carolyn Hughes
Leslie Hunter
Graciela Ibanez



Susie Jancick
Galan Jennings
Sharrie Kayser





Tommy Keelin

James Kidd

Judy Killinger

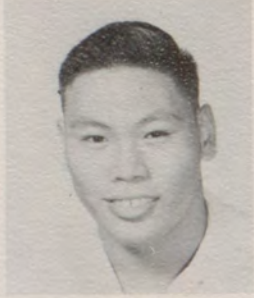

Debbie Kramer

Peter Lee

Larry Lewis

Kathleen Linnard



Christie Longoria

Gloria Lopez

Aminta Lopez

Anita Lopez

Gene Luna



David Lyon

Margot Mallory

Cheryl Malone

Sandra Marsh

James Martin



Betty Martinez

Ernesto Martinez

Juanita Martinez

Olivia Martinez



Maria L. McLane

Elaine Mettlach

Hector Montez

Carolyn Montgomery

Ann Morelius

Anna M. Moreno



Jamie Morgan

Celerina Munoz

Gracie Munoz

Robert Nash



Darryl Olson



Elena Ordonez



Jesse Ortega



Armando Otaí



Robert Palacios



James Palmquist



Sandy Peel

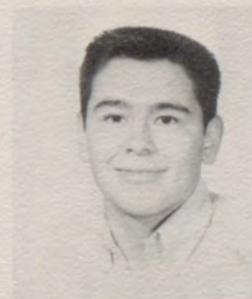

Jose L. Pedraza



Estela Pena

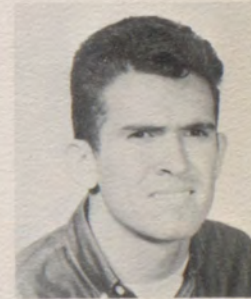

Jose Luis Pena

Gracie Perez

Hilda Perez

Margarita Perez

Charlotte Plath



Judy Price

Cristela Ramirez

Hortencia Ramirez





Lydia Ramirez

Bertha Ramos

Israel Ramos



Juan Ramos

Margot Rendon

Nora Rendon

David Reynolds



Kim Ridlehuber

Gail Risinger

Vicki Risinger

Myrna Robles

Charlyn Roby



Noe Rocha

Cipriano Rodriguez

Enrique Rodriguez

Janie Rodriguez

Maria Rodriguez



Porfirio Rodriguez

Ruben Rodriguez

Rachel Rosalez

Socorro Ruiz



Jose Luis Salas

Maria Salas

Ruben Salazar

Jose Salinas
Jose Sanchez
Jose Santa Maria

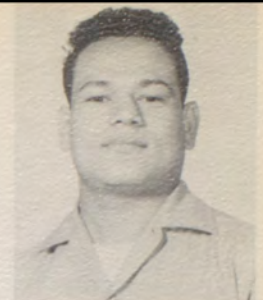

Stephen Sargeant
Lynn Saulsbury
Gloria Seidel
Hilda Serna



Doug Shuttlesworth



Linda Sickles



Socorro Sifuentes



Phyllis Silvers



Karen Simmons



Yolanda Sloss



Buddy Smith



Lalo Soza



Lupe Soza



Aleta Stearns

Bill Stites
Phyllis Stone
Terry D. Stout
Gene Strait



Craig Sweeny
Robert Tabor
Burl Tanner





Mark Taylor
Yolanda Tennant
Beatriz Tijerina



James Torline
Linda Towns
Ida Trevino
Jesus Trevino



Luis Trevino

Theresa Trominski

Joe Vasquez

Jesus Vela

David Villa



Sandra Villarreal

Sandra Villegas

Gary Wagner

Henrinetta Walker

Candy Walters

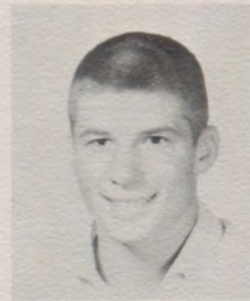

Beth West
Diana Wilson
Mike Wilson
Marcia Winchester



Refugio Ysaguirre
Margarita Zamarripa
Silvestre Zamora

Raul Zavala
Jaime Zuniga



Elena Aranda
Connie Clemens
Olivia De Luna



Carmen Flores
Betty Gonzalez
Robert Hernandez
Bertha Montecillo



Edna Saenz
Estella Segovia
Marian Stohler
Dathryn Schafroth



Hector Trevino
Vicki Risinger
Janie Rodriguez



Mary O. Rodriguez
Steven Roelofs



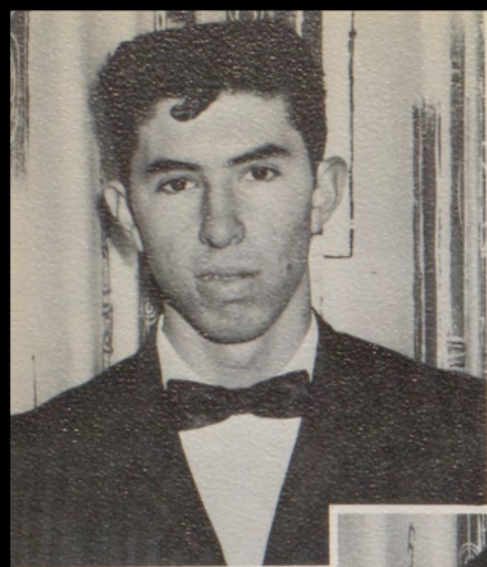

EMILIO GARZA

PRESIDENT

Class



ELVA GUAJARDO

VICE PRESIDENT



ELMA GUAJARDO

SECRETARY



ORALIA PALACIOS

TREASURER

of
1967

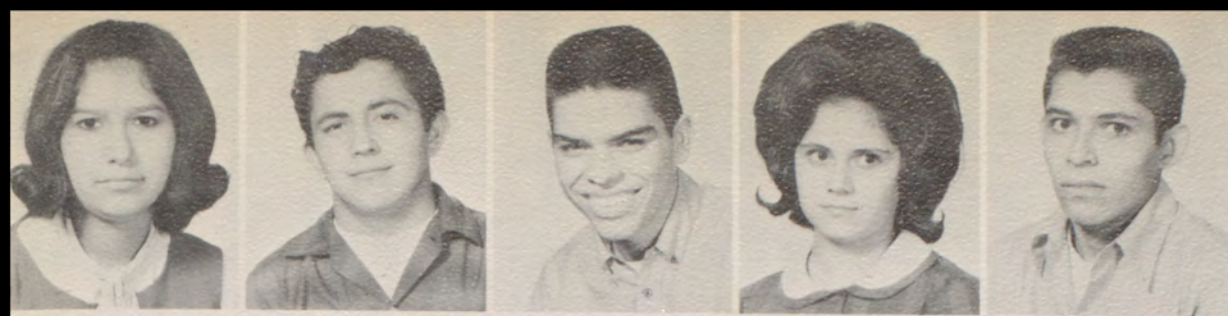

Hortencia Abrego
Joe Acosta
Felipe Alanis
Alicia Alcazar
Juan Alvarado



Salomon Aranda
Francie Armstrong
Charlie Ashley
Ramiro Avendano



Rene Avendano
David Ayala
Pablo Ayala



Renate Azam
Kathy Bagwell
Bobby Baker

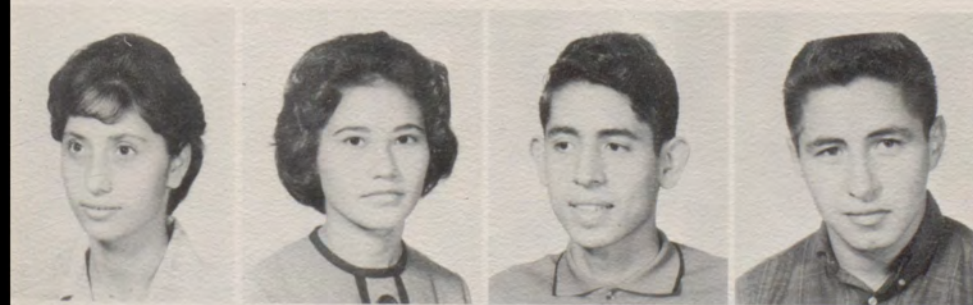

Mary Jane Baker
Alicia Balderas
Joe Baker
Carlos Bazan

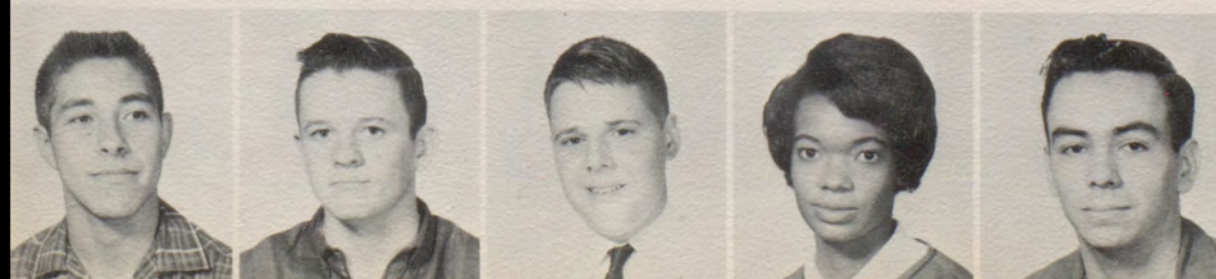

Santiago Bazan
Earl Beamsley
Doug Bowe
Evelyn Broadnax
Steven Brown

Hector Canche
Cristela Cano
Helen Cano
Richard Cano
Baldemar Cantu



Gilbert Cantu
Gracie Cantu
Jesus Cantu
Olivia Cantu



Ramiro Cantu
Sylvia Cantu
Jeanie Cartwright



Eddie Casarez
Elvia Casarez
Erasmus Castillo



Lupe Cavazos
Freddie Cogburn
Arnoldo Contreras
David Conway



Jerry Cook
Clark Corkenord
Kathy Crawford
Diana Crutchfield
Judy Cunningham





Sam Cuellar
Linda Davis
Beatriz De La Rosa
Gilbert De Leon
Juanita De Leon



Loreto De Leon
Richard Denbo
John Doffing
Richard Doffing

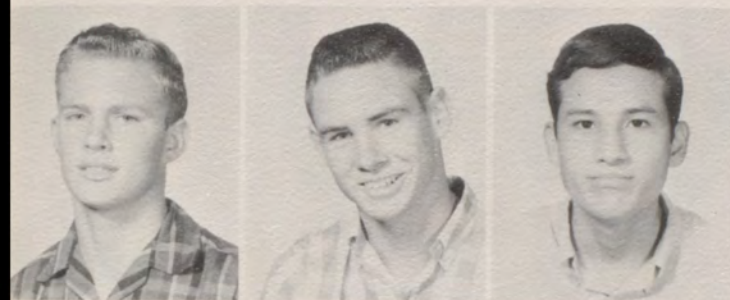

Dennis Dorris
David Dubert
Xavier Ebias



Trix Echeverria
Leroy Elkins
Juan Elizondo

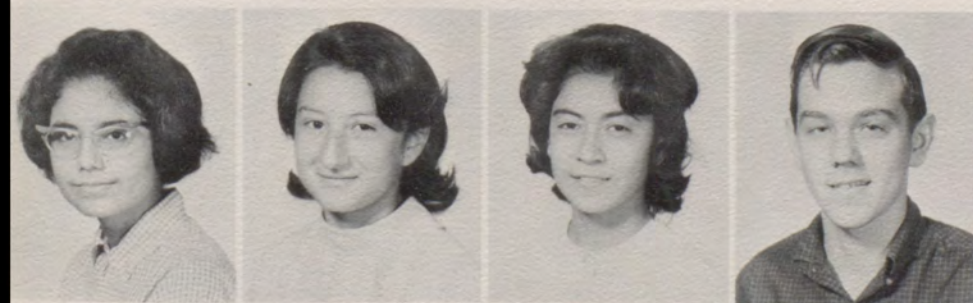

Keta Espinoza
Moni Escobar
Rachel Escobar
Jeff Fairchild



Thelma Flores
Vicky Flores
Yolanda Flores
Johnny Fonseca
Janice Foster

Juan Galvan
 Daniel Garcia
 Dolores Garcia
 Eliamar Garcia
 Gilberto Garcia



Guillermo Garcia
 Gus Garcia
 Irma Garcia
 Maria Alicia Garcia



Nilda Galicia
 Imelda Gallegos
 Randy Garfield



Angelica Garza
 Carlos Garza
 Emilio Garza



Ernesto Garza
 Esteban Garza
 Eva Garza
 Feliberto Garza



Maria R. Garza
 Mariano Garza
 Mary G. Garza
 Noemi Garza
 Rufino Garza





Santos Garza
Sonny Garza
Lexi Genewein
Carlan George
Belita Gomez

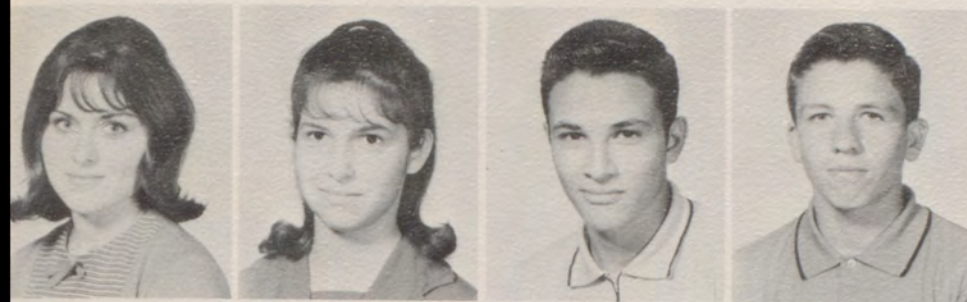

Rosalinda Gomez
Antonette Gonzalez
Frank Gonzalez
Homer Gonzalez



Ignacio Gonzalez
Richard Goodwyn
Estela Gorena



Gay Grant
Roger Greene
Elva Guajardo



Elma Guajardo
Ariel Guerra
Mack Hamlin
Robin Hartness



Jimmie Hatfield
Sandy Heme
Phyllis Henke
Gilbert Herrera
Gloria Hernandez

Gloria Hernandez

Melvin High

Charles Hilton

Billy Hinkle

Gary Hornbuckle



Dale Jackson

Josie Jackson

Rodney Jennings

Cleta Johnson



Johnny Kautsch

Ricky Kidd

Jeff Koch



Mike Kormeir

Arthur Kotzun

Mary Kuby

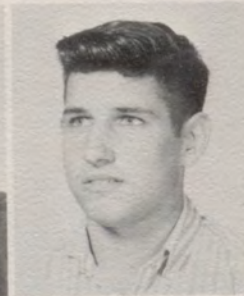

Richard Lafoon

Chevy Lee

Barbara Leibowitz

Jack Lewright



Tommy Linnard

Rosalinda Llamas

Patricia A. Lopez

Abel Losoya

Ramiro Losoya





Linda Luna
Norma Luna
Kay Manear
Oscar Mancha
Kenneth Marlin



Bobby Marr
Beatriz Martinez
Carmen Martinez
Elizabeth Martinez



Francisca Martinez
Gloria Martinez
Louis Martinez

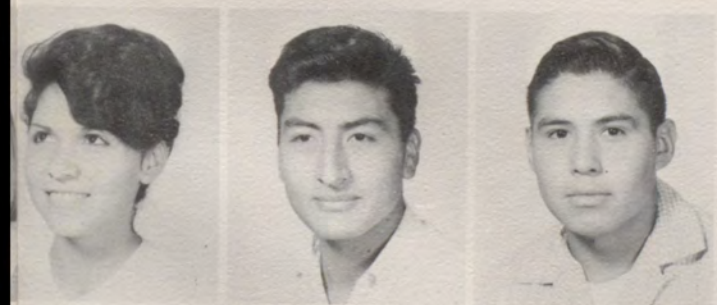

Magdalena Martinez
Oscar Martinez
Robert Martinez



Ruben Martinez
Edith McCaughan
James McCreary
Donny McCullough

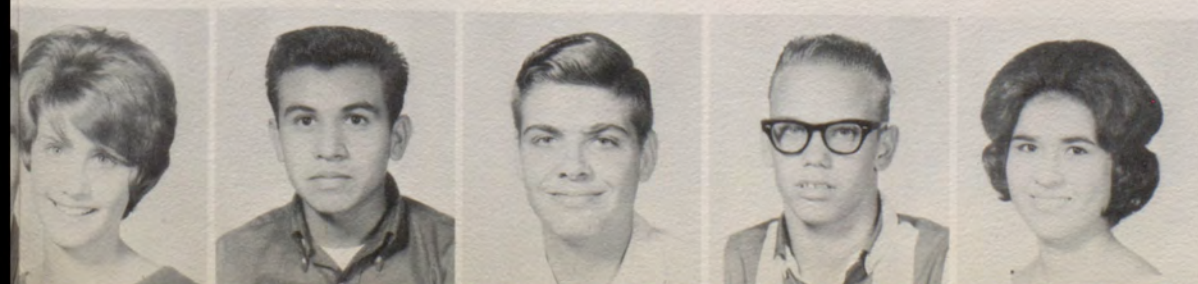

Robin McKeever
Robert Medina
Philip Medley
Ricky Mills
Josefa Molina

Rene Morales
 Robert Morehead
 Ed Ross Mayers
 Joe Nanus
 Noelia Nassiff



Raul Navarro
 Sheila Nelson
 Mike Neubauer
 Peggy Ogden



Domingo Olivarez
 Raquel Olivarez
 Nellie Ortiz



Antonio Ojeda
 Mario Palacios
 Oralia Palacios



Lazaro Parocio
 Lee Pennington
 Dolores Pena
 Juanita Pena



Lupe Perales
 Arturo Perez
 Frank Perez
 Mary Perez
 Sylvia Prado





Mike Pritchard
Juan Quiroz
Mandy Ramirez
Antonio Ramirez
Arturo Ramirez



Paulino Ramirez
Maritza Ramos
Rogelio Rangel
Nancy Rayl



Louis Ridings
Diane Rigney
Mitchel Rinehart



Amelio Rivas
Artemio Robles
Bobby Roby

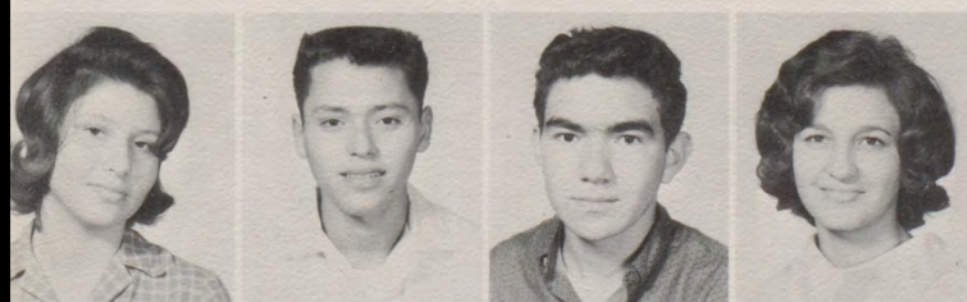

Agripina Rodriguez
Jose Rodriguez
Jose Rodriguez
Minerva Rodriguez



Noemi Rodriguez
Raul Rodriguez
Debbie Rogers
Rosalinda Romero
Terry Rushing

Marlena Russell
 Pam Russell
 Agapito Salazar
 Amanda Salazar
 Chris Salazar



Santos Salinas
 Apolonia Sanchez
 Humberto Sanchez
 Marcelina Sanchez



Gonzalo Sandoval
 Dorinda Saulsbury
 Vicki Schliska



Glenda Schroeder
 Don Schuepbach
 Sandra Seawell

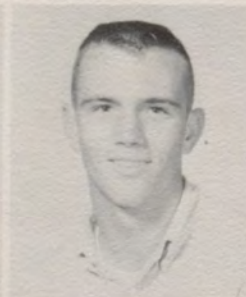

Keesha Seitz
 Javier Serda
 Sue Sherer
 Glenda Shipp



Janie Sigle
 Janie Smith
 Jesus J. Solis
 Hilda Soza
 Sulema Soza





Fred Spickerman
Kathleen Stevens
Patsy Stites
Alicia Suarez
Armando Suarez



Joe Suarez
Jeanie Quick
Eric Thompson
Frances Tompkins

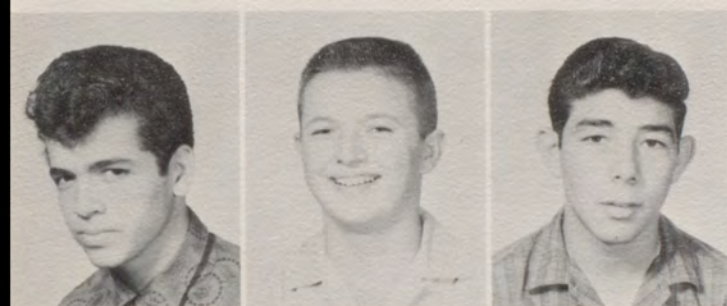

Benny Trevino
John Trominski
Ruben Tijerina



Ernesto Ureste
Pat Urrea
Agapito Vargas



Manuel Vela
Ruben Vela
Gloria Vera
Darlene Villa

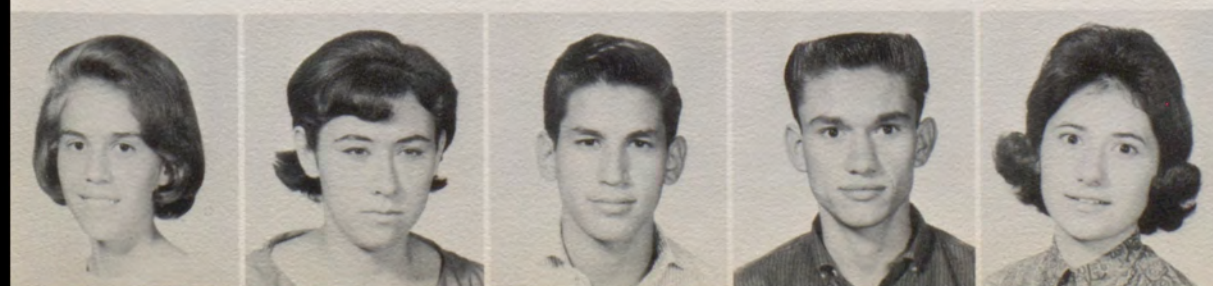

Araceli Villarreal
Elvira Villarreal
Jaime Villarreal
Lazaro Villarreal
Jolly Villegas

Sue Wales
 Barbara Walker
 George Watts
 Phil Webster
 Butch Wenneker



Linda Whistler
 Vicki Widle
 Alice Willingham
 Arnaldo Willingham



Charles Winfield
 Bobby Worster
 Connie Wright



Leo Ysaguirre
 Guadalupe Zamarripa
 Israel Zamora



Elias Zuniga
 Arnaldo Cano
 David Cano
 Mike Cox



Robert Flores
 Arnaldo Garza
 Consuelo Garza
 Elma Gomez
 Leo Gonzalez





Susie Gunther
 Carolyn Henry
 Dottie Light
 Ofelia Martinez
 Magdalena Montez



Alice Nash
 Vicki Nava
 Jose Perez
 Noemi Perez
 John Powers



Ofelia Ramirez
 Carlos Reyna
 Rosemary Romero
 Mary Sierra



Juanita Vela
 Janie Williams
 Alma Zuniga

Sophomore Council



Class

MANDY WILLINGHAM

PRESIDENT



JANIE ROMERO

VICE PRESIDENT



BARBARA POWERS

SECRETARY

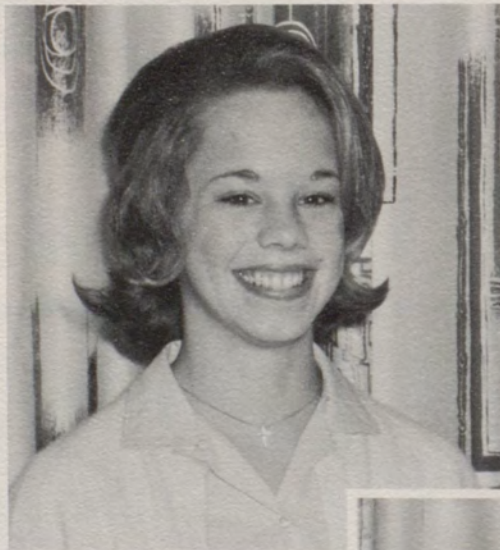

ROSIE FLORES

TREASURER



of
1968



Freddy Acuna
Armando Abrego
Noelia Alaniz
Robert Alaniz
Mario Aleman



Alma Alvarez
Amelia Alvarez
Anita Anaya
Maria M. Anaya
Ninfa Anaya



Rosie Anaya
Ruben Aranda
Amelia Arellano
Irene Arriaga



Carmen Avalos
Jessie Avalos
Susan Bailey
Ralph Balderas

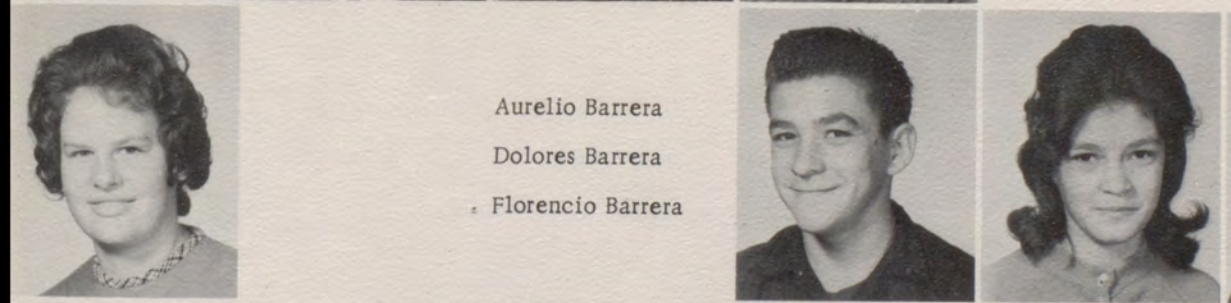

Aurelio Barrera
Dolores Barrera
Florencio Barrera

Linda Barnes

Sharon Beerbower
Anna Benavidez
James Bentley
Mary Bentley



Ray Bentley
Joe Blackwell
Billy Boecker
Eva Boyes

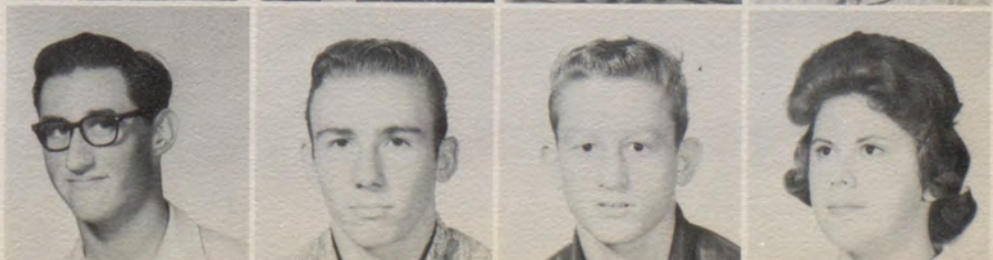

Gilbert Briseno

Jimmy Brown

Louis Brown

Kenny Browning

Diana Buchanan



Homer Caballero

Luis Caltzontzint

Irma Cano

Israel Cano

Maria M. Cano



Blanca Cantu

Edward Cantu

Esther Cantu

Ricardo Cantu



Rosario Cantu

Mario Cardillo

Ernesto Casares

Manuel Casas



Diana Castillo

Juan Castillo

Maria Lydia Castillo



Jose M. Cavazos



Maria Cavazos

Alicia Ceballos

Juanita Ceballos

Ken Chambers



Julian Chapa

Fernando Cisneros

Donna Jean Colbath

Maria E. Contreras



Roberto Contreras
Viola Contreras
Gail Cook
Kay Cooper
Sal Corona

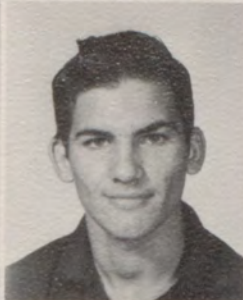

Pablo Cortez
Darrell Coy
Judi Cron
David Cuellar
Karen Culver



Linda Cuellar
Jerry Curl
Sheila Davis
Barbara Deaton



Juanita De La Rosa
Rolando De La Rosa
Agustina De Leon
Gilbert De Leon



Robert Derr
Karen Dillon
Margi Doedyns



Norma De Leon

Brenda Donnell
Ernie Dougherty
David Drefke
Steven Eby



Karen Egly
Creola Elizondo
Alfonso Enriquez
Lucy Enriquez

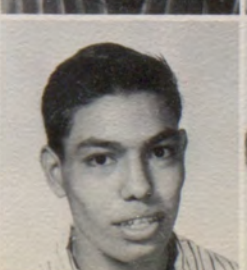

Carmen Escareno
 Mary Lou Escobar
 Sylvia Esparza
 Leonor Espinoza
 Pilar Espinoza



Cruz Esteviz
 Raquel Estrada
 Rosa M. Farias
 Cydne Farris
 Jose Flores



Jose Flores
 Rosie Flores
 Jack Fraim
 Teresa Funk



Florentino Galicia
 Carmen Garcia
 Gilbert Garcia
 Melba D. Garcia



Zulema Garcia
 Abelino Garza
 Amancio Garza



Antolin Garza



Cesar Garza
 Elia Garza
 Enrique Garza
 Esperanza Garza



Gloria Garza
 Juan Garza
 Matias Garza
 Minerva Garza



Rogelio Fonseca
Ofilia Garza
Reynaldo Garza
Rosalinda Garza
Tony Garza



Ricardo Gomez
Manuel Gonzalez
Nora Gonzalez
Raul Gonzalez
Anita Guajardo



Roel Guerra
Enedelia Gutierrez
Jose Gutierrez
Frank Guzman



Vicki Hancock
Kathrine Handy
Karen Hardy
Jeanne Hatfield

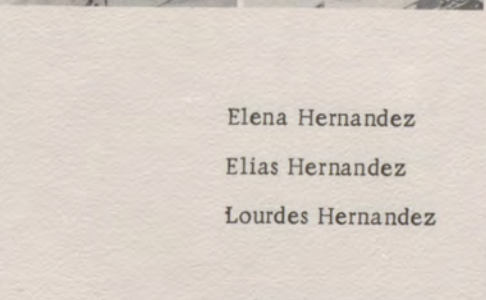

Elena Hernandez
Elias Hernandez
Lourdes Hernandez

Mike Hedrick

Oralía Hernandez
Virginia Hernandez
Donald Hinkle
Josie Hirsch



Wayne Hoffman
Wayne Hulse
Hermelinda Infante
Roy Infante



Aida Izaguirre
Arturo Izaguirre
Dalia Izaguirre
Tommy Jennings
Jerry Jeske



Artemio Jimenez
Sara Johnson
James B. Jones
John Keppler
Ronnie Kidd



Louis Knight
Billie Ann Knox
Pat Kuimby
Vicki Laymon



Juanita Lazo
Carmen Leal
Robert Leal
Elva Lechuga



Margaret Leibowitz
Richard Leibowitz
Gloria Light



Alma Lopez



David Lopez
Israel Lopez
Mercedes Lopez
Ruben Lopez



Oscar Luna
Audon Maldonado
Renulfo Maldonado
Helen Manear



Gilbert Manzano
 Federico Maramolej
 Arturo Martinez
 Carmen Martinez
 George A. Martinez



Gloria Martinez
 Juan C. Martinez
 María Elena Munoz
 Olga Martinez
 Ramiro Martinez



Rogelio Mata
 Robert Martinez
 Tammy Martinez
 Shawn McKay



Nita McLain
 J. C. Meisetschlaeger
 Becky Melofsky
 Danny Mills



Gay Molthan
 Teresa Montanez
 Consuelo Morales



Altagracia Molina

Terry Morales
 Maria Moreno
 Mike Morin
 Herald Munal



Trudy Norton
 Lloyd Nolan
 Mike Nagy
 Hector Ozuna



Raul Ortiz
 Olga Ortiz
 Frances Olvera
 Criselda Palacios
 Mike Palmquist



Chester Park
 Debby Park
 Joseph R. Parks
 David Patton
 Dolores Perales

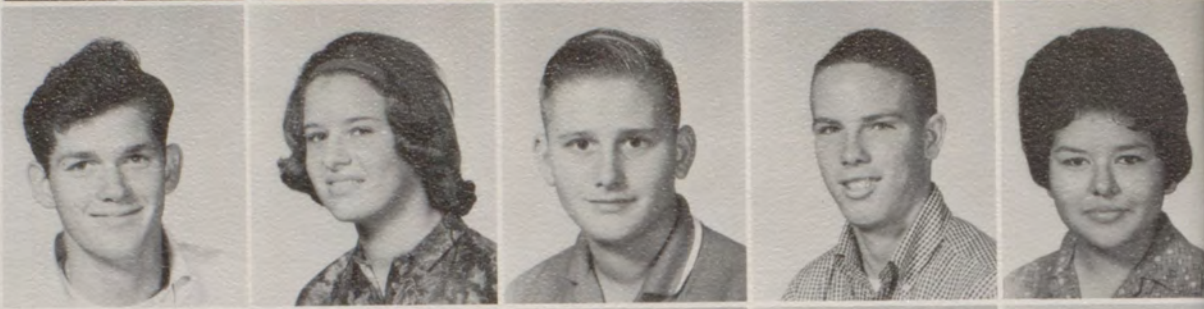

Joe Perez
 Rosa M. Perez
 Judy Perkin
 Virgil Perkins



James Polk
 Barbara Powers
 Ricardo Pruneda
 Maria Puentes



Anselmo Quiroz
 Bernave Ramirez
 Eva Ramirez



Maria M. Ramos
 Maria Elena Reyes
 Silvestre Reyes
 Rosario Reyna
 Roy Rice



Linda Ridings
 Ramiro Rios
 Dinora Rivera
 Rosa Rivera



Janie Robles
 Sheryl Rock
 Amadora Rodriguez
 Aurora Rodriguez
 Jose Rodriguez



Juana Rodriguez
 Jody Roelofs
 Janie Romero
 Rachel Romero
 Juanita Rosales



Elma Rosa Saenz
 Carlos Salas
 Manuel Salazar
 Pedro Salazar



Oscar Saldana
 Celia Salinas
 Dolly Salinas
 Harold Salinas



Yvonne Salinas
 Juan Salinas
 Laura Salinas



Hilda Salinas

Lupe Salinas
 Pablo Salinas
 Ruben Salinas
 Ricardo Sanchez



Ruben Sanchez
 Oscar Sandoval
 Jose Luis Santillan
 Greg Saulsbury



Norma Schroeder
 Shanon Schroeder
 Becky Schuster
 Christine Schuster
 Esperanza Serda



Oralia Serna
 Ronny Sheffield
 Tammy Shobe
 June Shuttlesworth
 Romeo Sifuentes

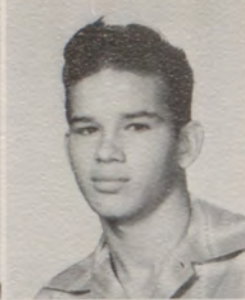

Joe Singleterry
 Gerda Sorenson
 Gloria Soza
 Susie Tagle



Addison Taylor
 Gary Thorson
 Mary Ellen Thrall
 Debby Tresidder



Maria Luisa Trevino
 Ruben Trevino
 Ross Trujillo



Alejandra Vela



Maria Vela
 Severiano Vela
 Rudy Villagomez
 Hilda Villanueva



Olga Villanueva
 Alonzo Villarreal
 Frank Villarreal
 Jose R. Villarreal



Yolanda Villarreal
Maria Villescas
Jimmy Wagner
Alpidio Watts
Lewis Weaver



Mary Lou Weaver
Janice Wells
Charlie Wesling
Jayme West
Patty Whalen



James Whistler
Pam White
Lucy Willingham
Mandy Willingham



Patricia Willis
Danny Wilson
Elizabeth Wilson
Novalyn Winfield



Mark Wittenburg
Pamela Young
Erasmus Zamarripa



Teresita Zamarripa
Fermin Zamorano
Mario Ayala
Pura Luz Cano
Maria R. Cantu



Elida Carranza
Rogelio Garcia
Nicolas Garza
Juan Gonzalez



Leonor Gonzalez
 Margarita Guerra
 Raudel Guerra
 Julia Gutierrez



Bernardo Hernandez
 Gloria Light
 Alfredo Lopez
 Irma Moreno



Genoveva Nava
 Joe C. Perez
 Sara Tijerina



Randy Willard
 Stephen Wold



Freshman Council



Senior Council



Junior Council



Activ

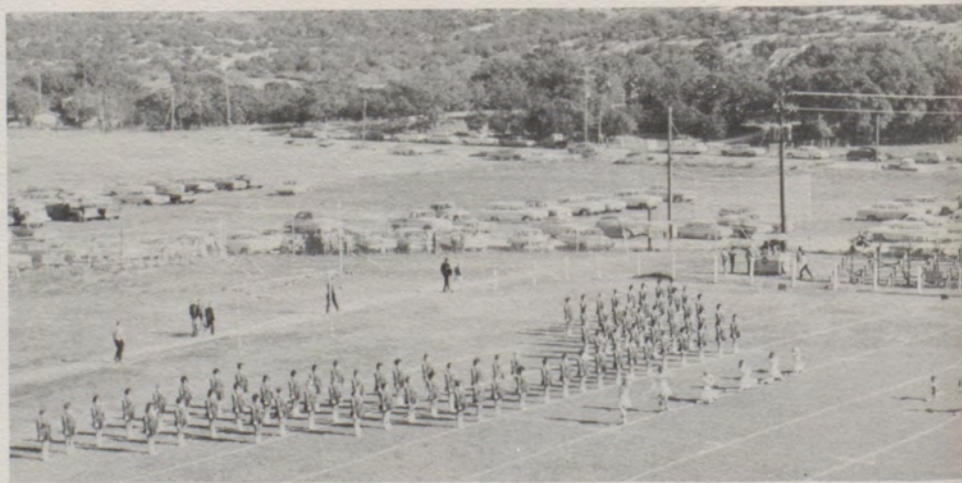



ities

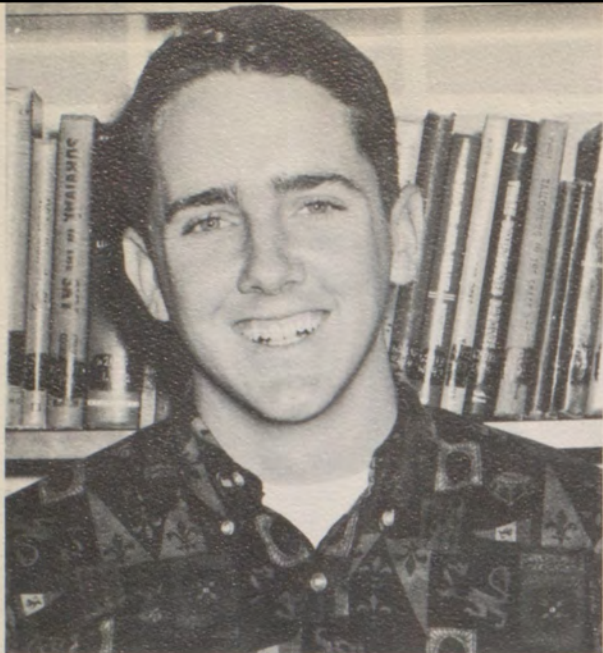

BILLY HENDERSON, President

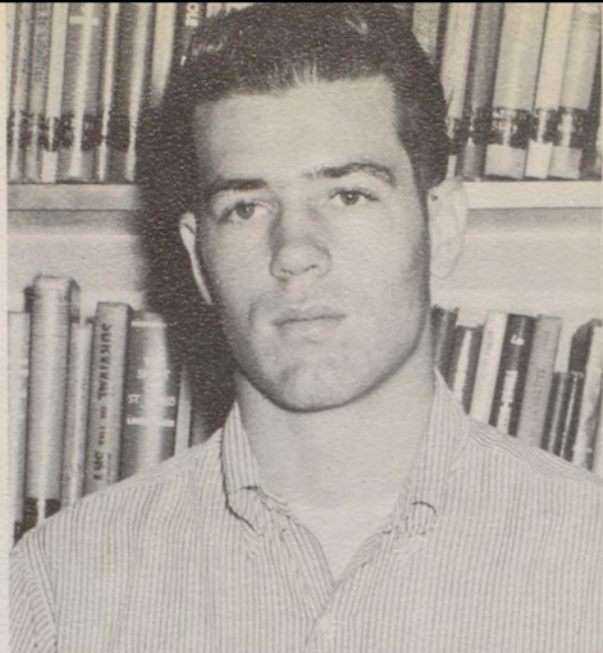

MIKE DOEDYNS, Vice President



BERTHA MONTECILLO, Secretary

ROBIN HARTNESS, Treasurer





JODY CANTU
Corresponding Secretary



MARTHA WILEY
Parliamentarian



MR. T. M. McDONALD
Sponsor

Executive Board





JUNIOR and SENIOR MEMBERS

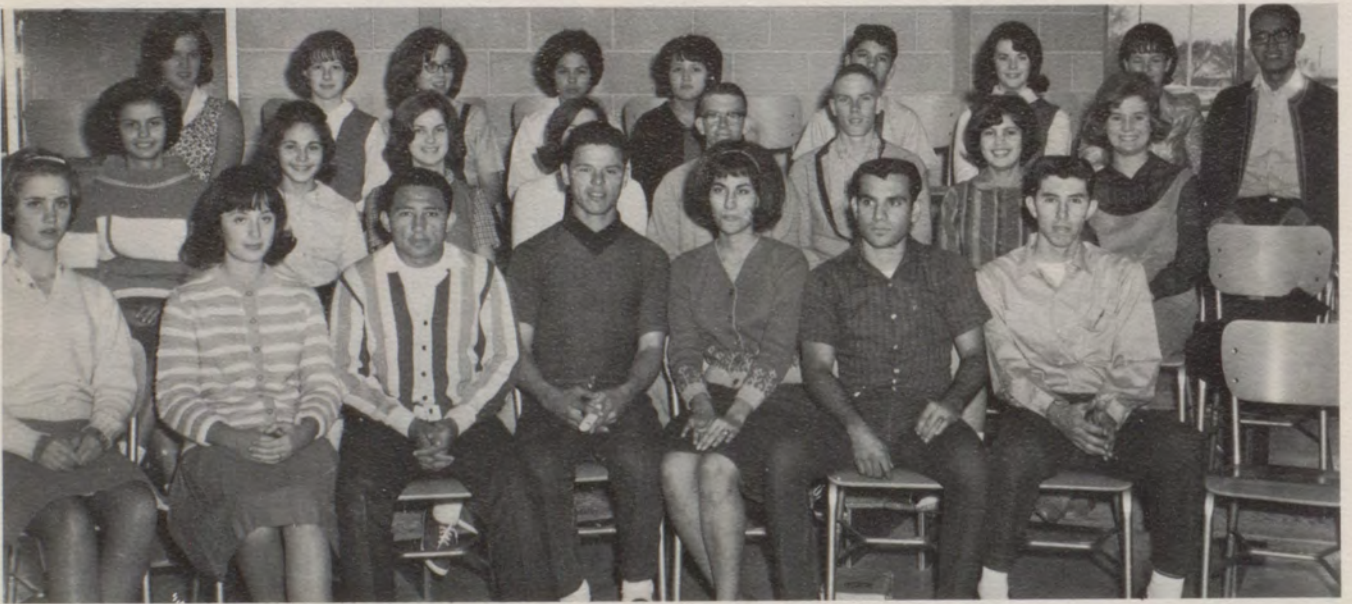

FRESHMEN and SOPHOMORE MEMBERS

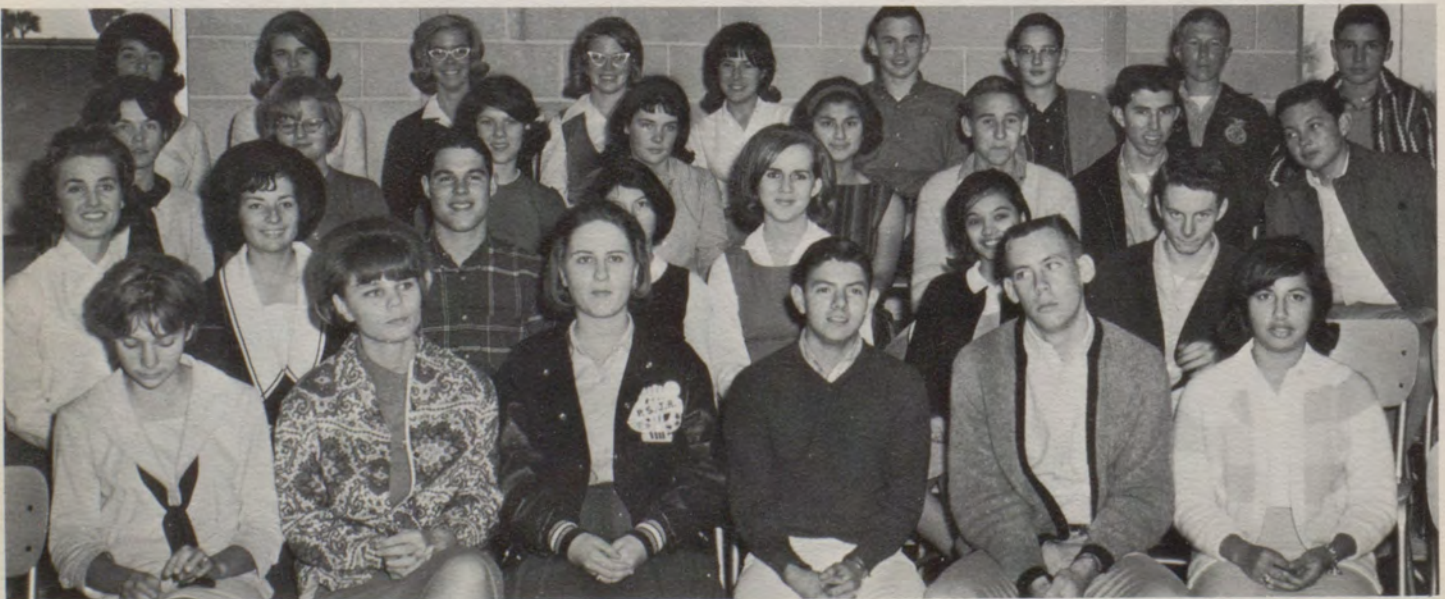

ALTERNATES



BILLY BAKER



BILLIE HULSE

Girls'
and



CARLOS VILLEGAS



LISA SMITH

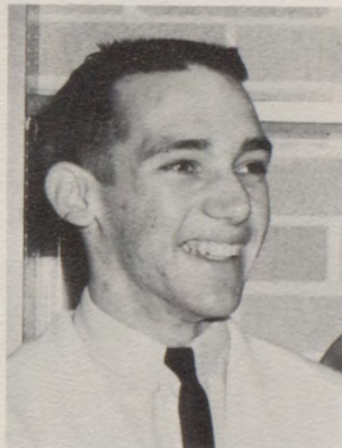

LLOYD STEARNS

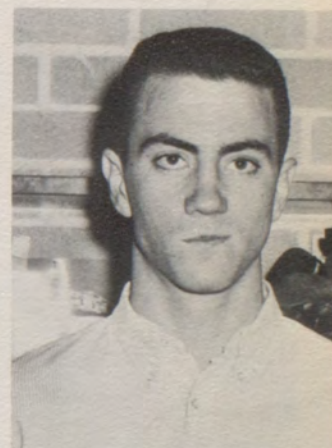

LLOYD MILLER

Boys'
State



MARY QUIROZ



MIKE DOEDYNS



MRS. BOWMAN
Sponsor



*National Honor
Society*

SENIOR MEMBERS





JUNIOR MEMBERS

OFFICERS: Billy Baker, Martha Wiley, Sue Shamburger, Karol Kolberg, Kenneth Simms



Mu Alpha Theta



MRS. BAKER-Sponsor



MISS EDITH CARMAN-Sponsor



MRS. SAULSBURY-Sponsor

OFFICERS

Gus Danklefs
Sue Shumberger
Lloyd Stearns



MEMBERS



OFFICERS

Pat Farmer
Lisa Smith
Karen Hatfield
Bob Card

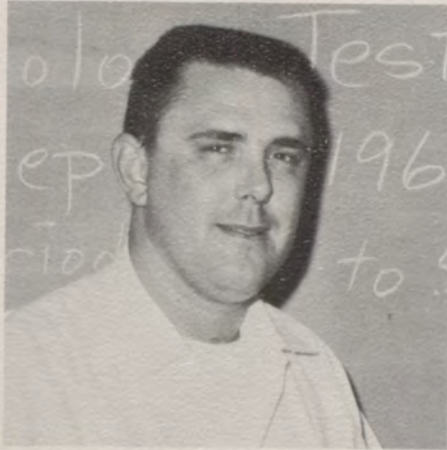

MR. DARNALL-Sponsor

Science Club

MEMBERS

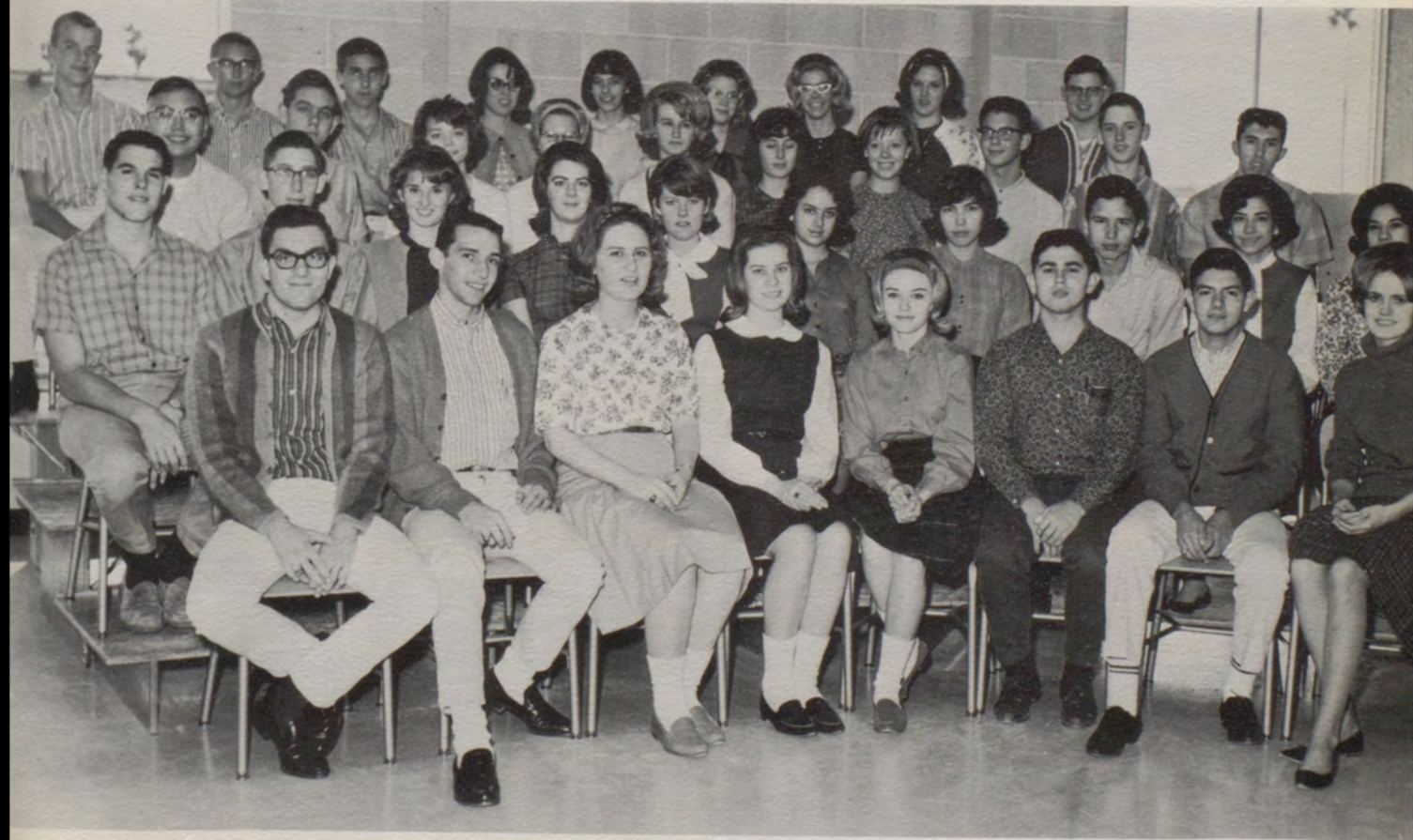

Number Sense



NUMBER SENSE TRAINING

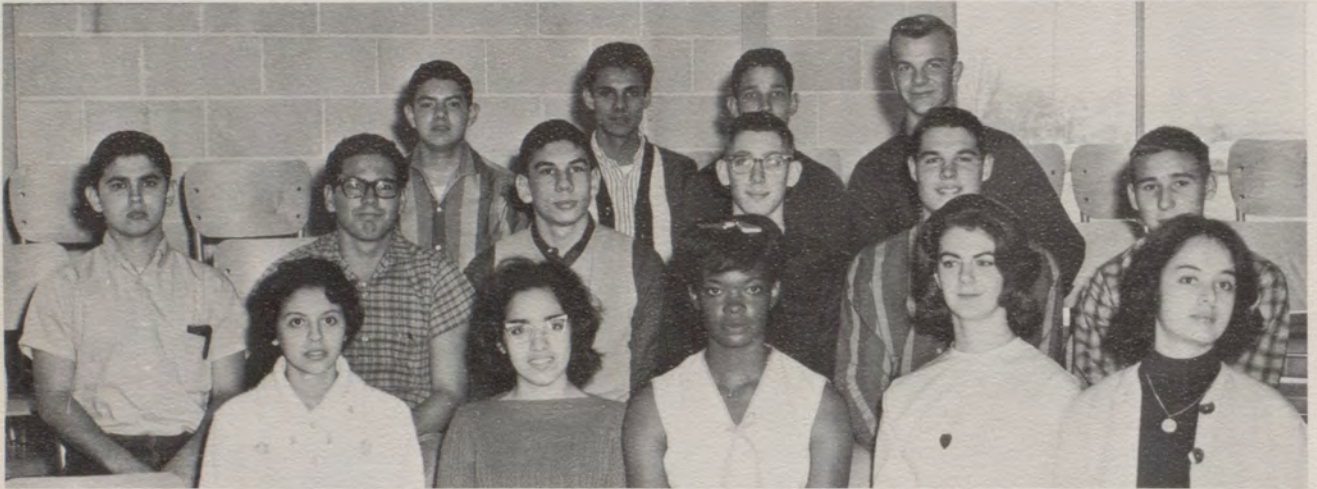

ADVANCED NUMBER SENSE



MISS EDITH CARMAN
Sponsor



MRS. SAULSBURY
Sponsor

OFFICERS



Current Events



MEMBERS

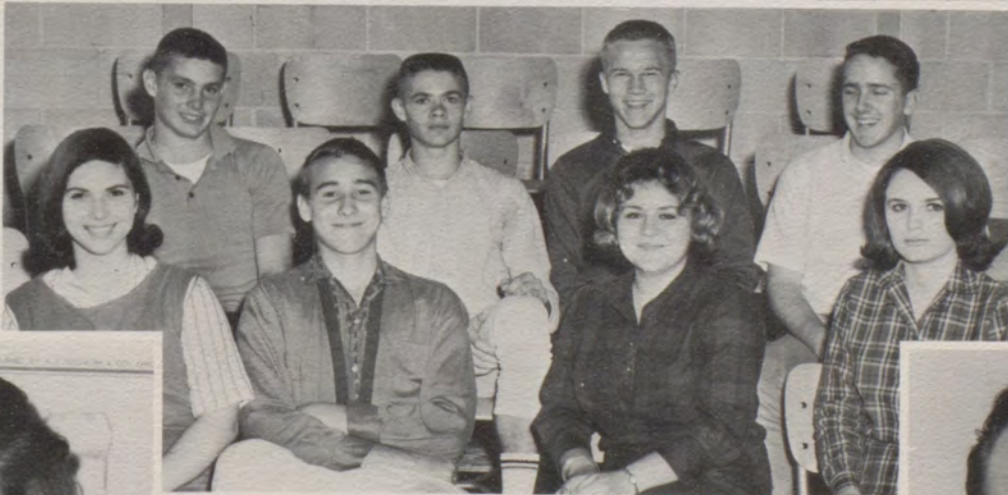

OFFICERS



MISS BAUMGARTNER
Sponsor



MR. COX
Sponsor

Slide Rule



MEMBERS

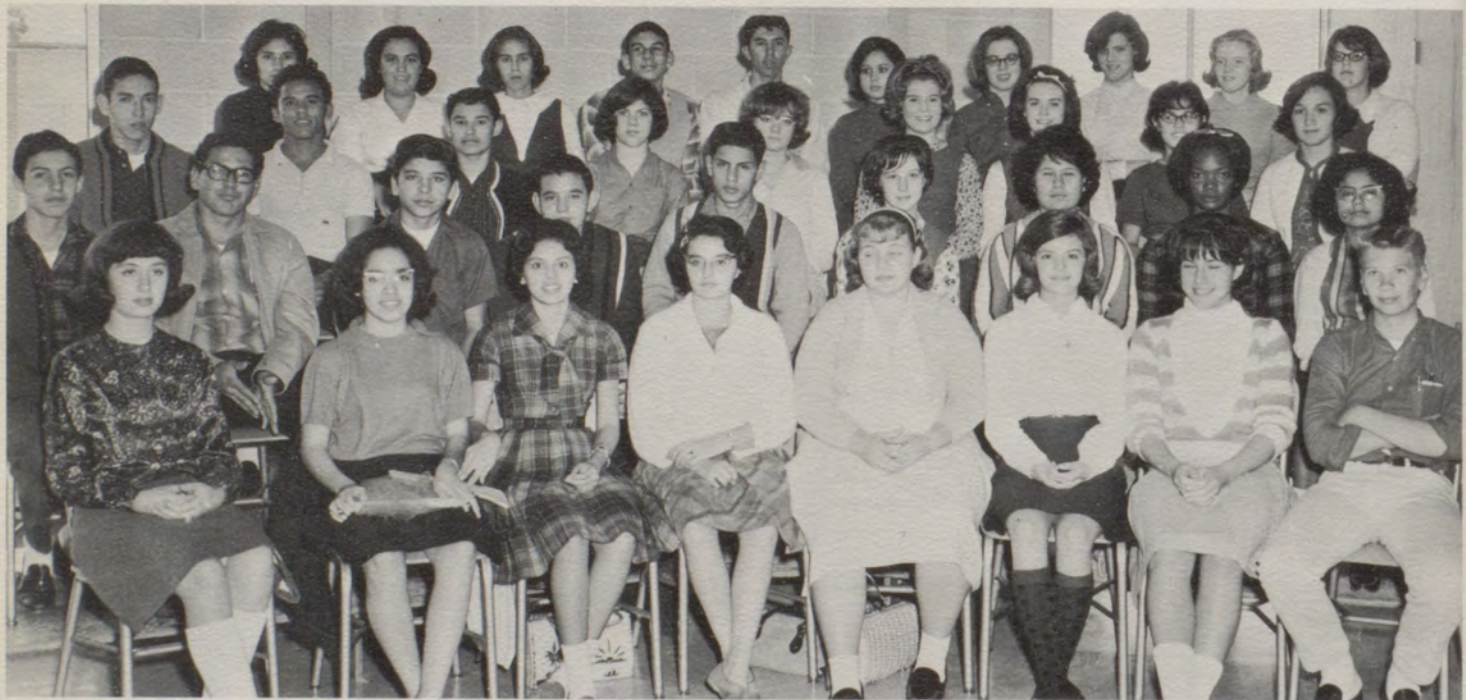

MEMBERS



MRS. BAKER-Sponsor

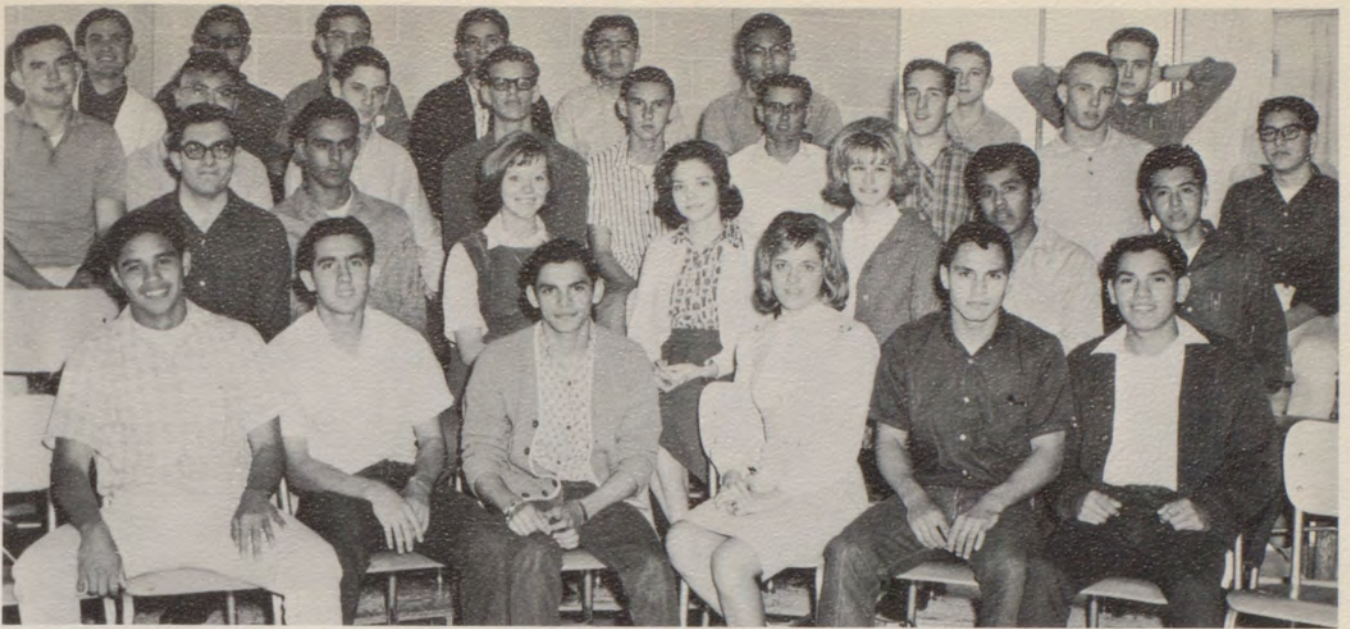

Slide Rule



MR. RYDL-Sponsor

Slide Rule



MEMBERS



MR. SALDANA - Sponsor



MR, STRICKLIN-Sponsor

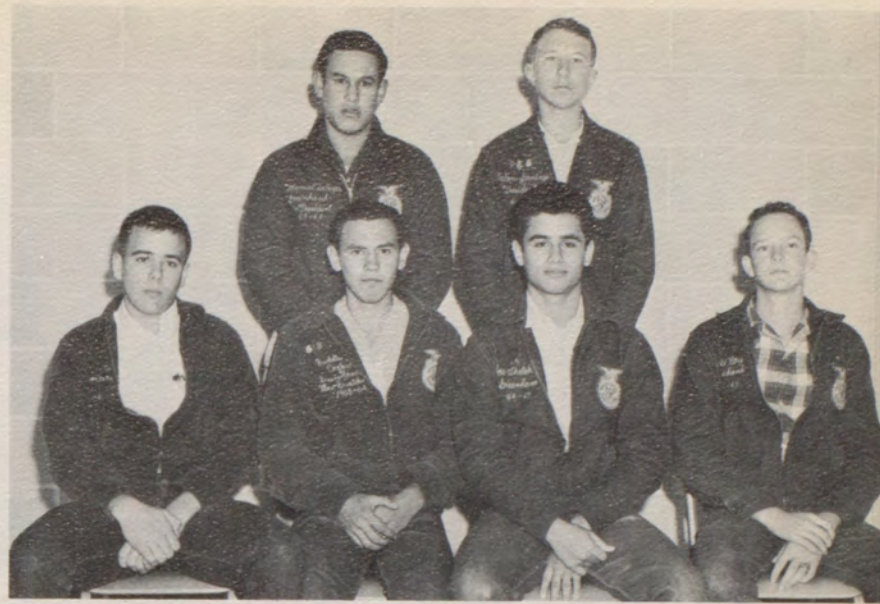

GREENHAND OFFICERS



OFFICERS



MEMBERS

Future Farmers of America



OFFICERS

JUNIOR MEMBERS



SOPHOMORE MEMBERS



Top Teens

MISS EMMA MARTINEZ
Sponsor



*Tri-City
Top Teens*

JUNIOR and SENIOR MEMBERS





OFFICERS

- Carmen Flores
- Esther Ventura
- Jesus Vela
- Richard Cortez
- Martha M. Gonzalez
- Teresa Trevino
- Eva Yzaguirre

p
Ame
el



MRS. BARRERA
Sponsor

JUNIOR and SENIOR MEMBERS



*an
rican
ub*



OFFICERS: Jaime Villarreal, Elma Guajardo, Irma Garcia, Jesse Cantu



MISS FIERROS
Sponsor

FRESHMEN and SOPHOMORE MEMBERS



Library Club



MRS. BOLLING, Sponsor



OFFICERS: Jody Cantu, Mary O. Rodriguez, Robert Jones, Betty Gonzalez, Edith McCaughn, Henrinetta Walker



Future Nurses of America



MRS. BURLON
Sponsor



OFFICERS: Sandra Anishanslin, Sue Sherer, Betty Gonzalez, Olivia Espinoza, Estella Pena, Linda Euler





MR. BALLEW, Sponsor

*Future Teachers
of
America*

OFFICERS

Esther Ventura
Gloria Hernandez
Carmen Caballero
Oralia Garza
Doris Hilton
Sandra Villarreal
Ofelia Garza



JUNIOR and SENIOR MEMBERS





MRS. SNOWDEN
Sponsor



OFFICERS

- Oralia Palacios
- Karen Hardy
- Noelia Nassiff
- Thelma Flores
- Alicia Caballero
- Magdalena Montez

FRESHMEN and SOPHOMORE MEMBERS





OFFICERS: Yvonne Salinas, Mary Lou Escobar, Janet Wells, Vicky Schiliska, Gay Molthan, Becky Schuster, Christine Schuster

FHA

I



MRS. ANDERSON
Sponsor



FHA

II



OFFICERS: Diana Guzman, Christy De Leon, Eva Yzaguirre, Aida Castillo, Corina Salinas, Suzy Denham, Esther Garcia, Ofelia Garza



MRS. McGAUGHEY
Sponsor





OFFICERS

- Dorothy Gonzalez
- Kathy Nolan
- Carolyn Stout
- Cheryl Joyner
- Susan Deuel
- Sandy McCarley



FHA
III

MRS. NORTON
Sponsor

MEMBERS



Distributive Education



Convention
Delegates

EDGAR VELA
MIGUEL REGALADO

MRS. McFARLING
Sponsor



SECOND YEAR MEMBERS



OFFICERS

Bonnie Sanchez
Mary Esparza
Nellie De Leon
Pedro Alvarado
Felipe Galvan
Edgar Vela
Freddie Bruton
David Rios



FIRST YEAR MEMBERS



Bear's Tale Representatives



Bear Memories Representatives

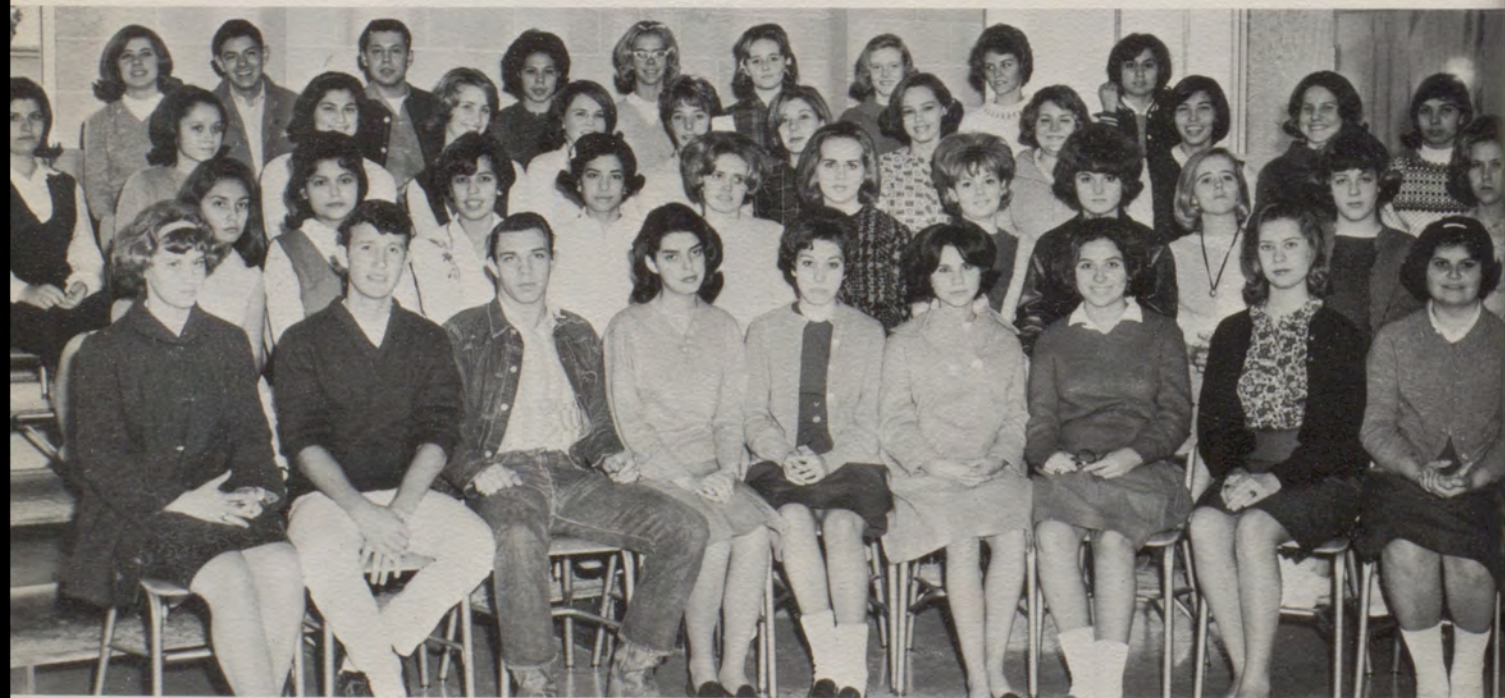

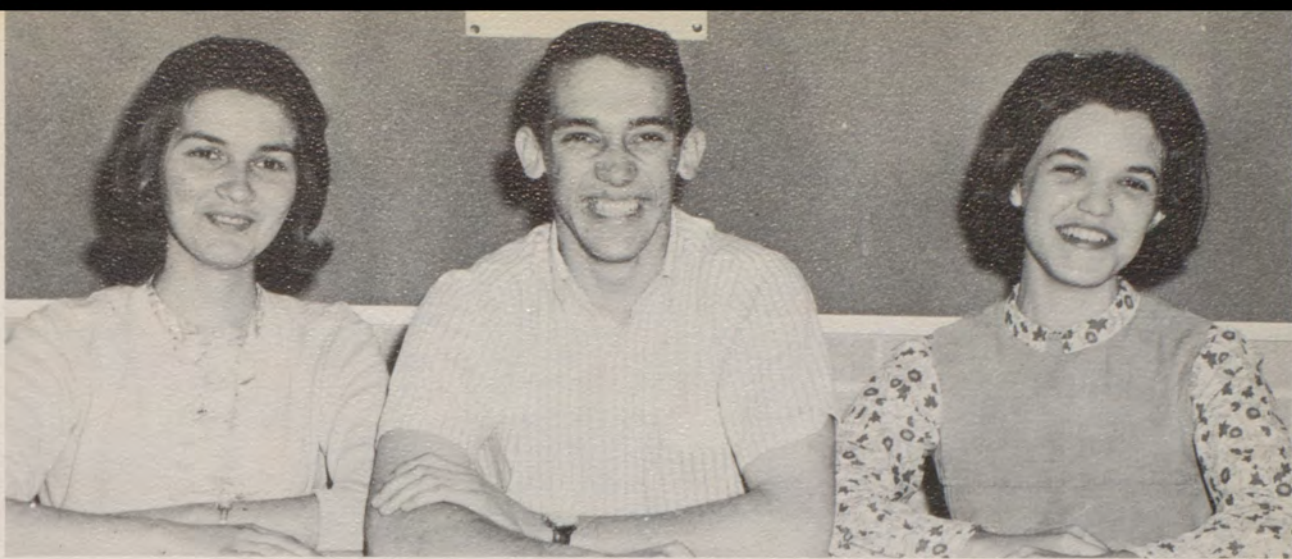

SECOND YEAR MEMBERS: Martha M. Gonzalez, Lloyd Stearns, Jody Cantu

Quill and Scroll

Front Row: Gene Luna, Aleta Stearns, Susann Blevins, Diana Garcia, Ofelia Garza. Second Row: Odilia Palacios, Eva Yzaguirre, Myrna Robles, Idolina Gorena, Doris Hilton, Bertha Montecillo, Margie Chapa. Third Row: Leslie Hunter, Ester Ventura, Richard Garrett, Marian Stohler, Chris Ginsbach, Corina De Leon, Carrol Vanderslice. Fourth Row: Sonya Willingham, Larry Emrick, James Graham, Karen Hatfield, June Page, Billy Henderson. Not Shown: Randy McDonald and Angel Martinez.





CO-EDITORS--Martha M. Gonzalez, James Graham

LAYOUTS

Corina De Leon
Billy Henderson

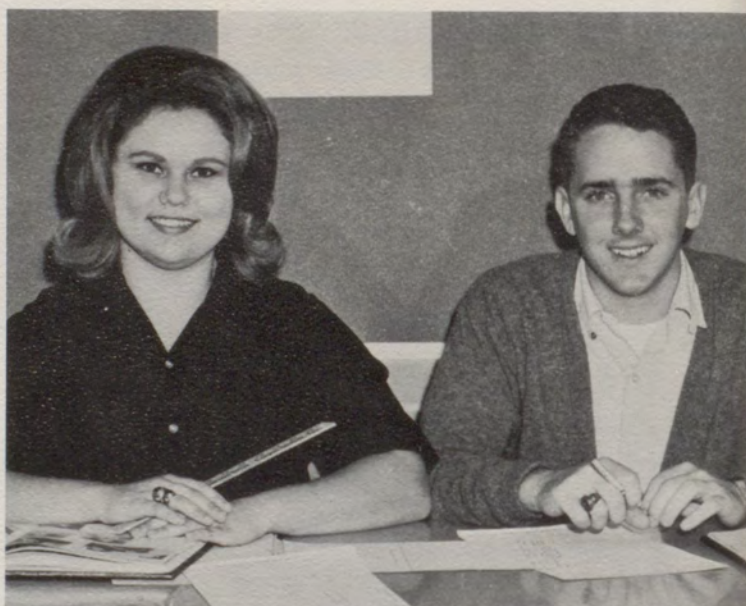

PHOTOGRAPHERS

James Graham
Richard Garrett



Memories

TYPISTS

Carrol Vanderslice
June Page

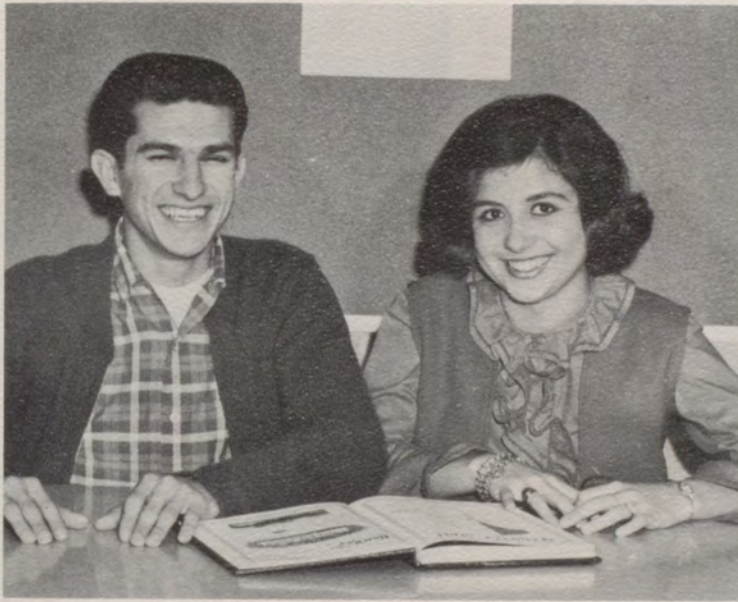

ADVERTISING

Sonya Willingham
Angel Martinez

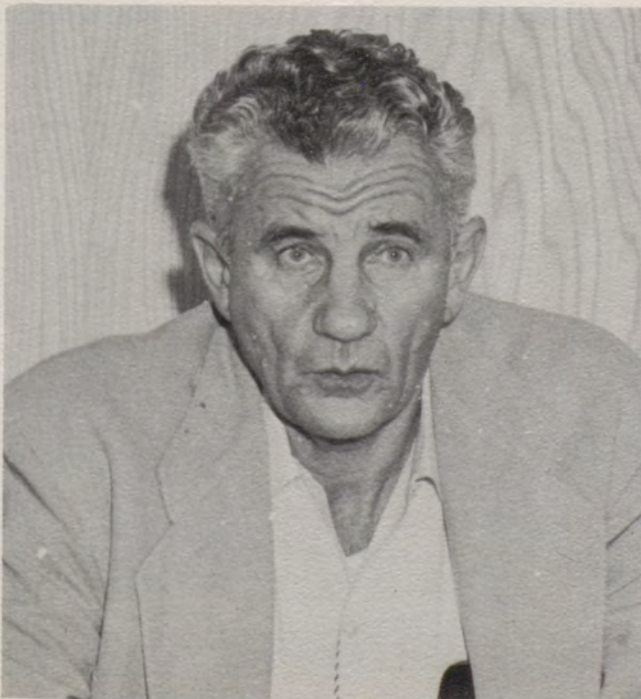

MR. GORDON LEE-Sponsor



ART EDITOR-Doris Hilton

Bear's Tale

TYPISTS

Odilia Palacios
Randy McDonald
Susan Blevins

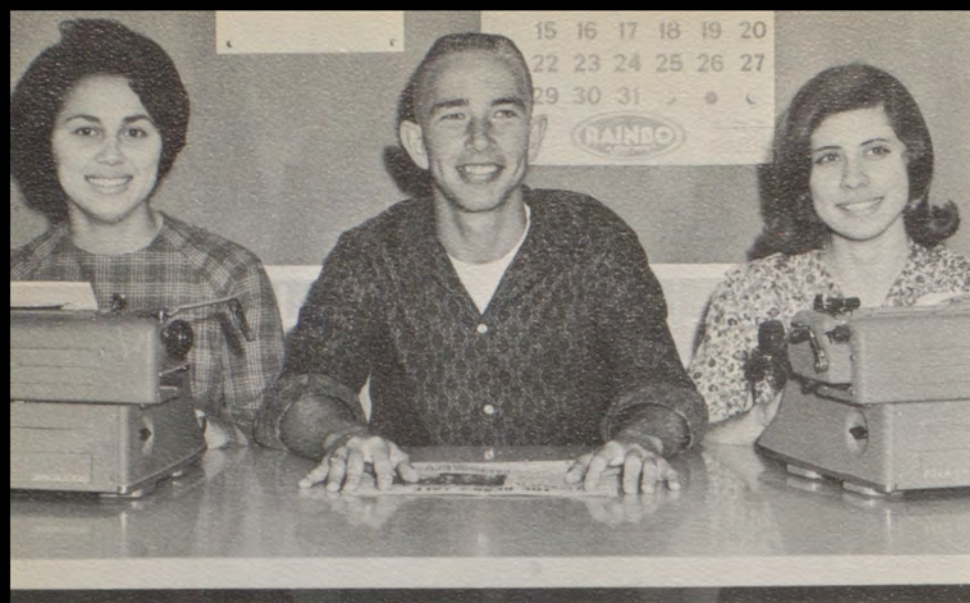

ADVERTISING



Chris
Ginsbach

Karen
Hatfield

Aleta
Stearns

Leslie
Hunter

Marian
Stohler

REPORTERS

CO-EDITORS



ESTER VENTURA



Staff

SPORTS

Randy McDonald
(Sports Editor)
Gene Luna

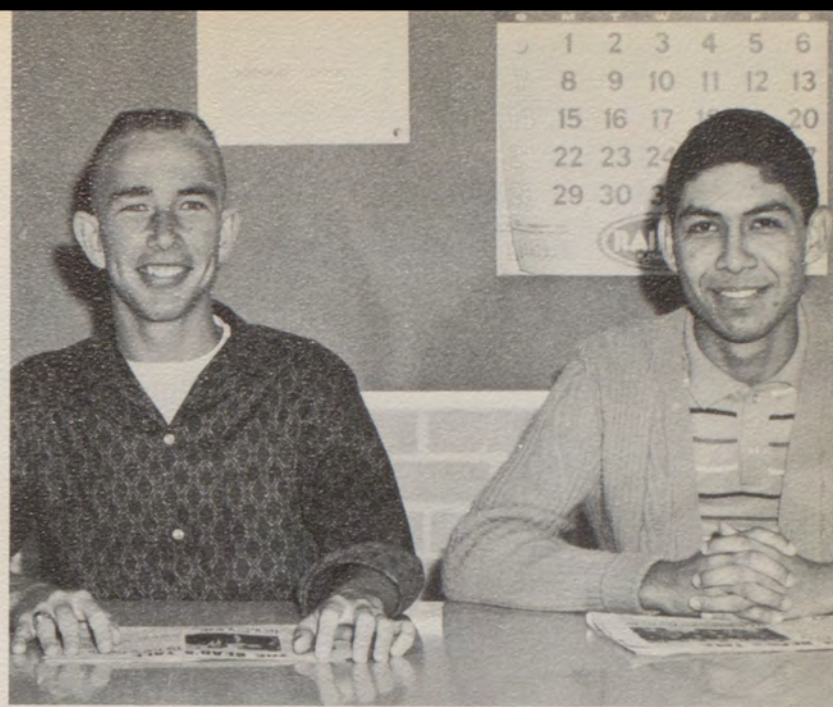

JODY CANTU

PHOTOGRAPHERS

Melvin High
Larry Emrick

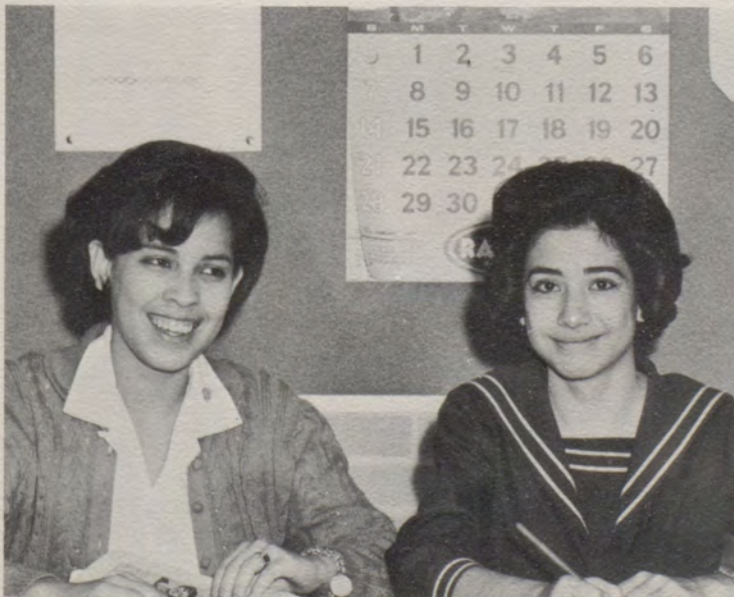
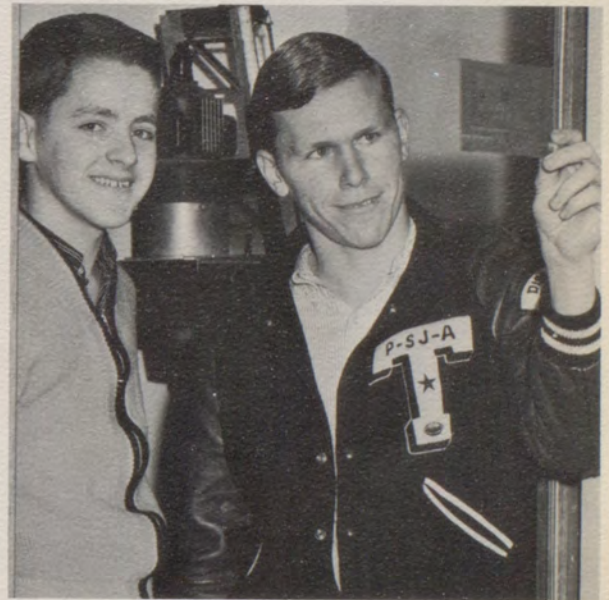

CIRCULATION

Berta Montecillo, Margie Chapa

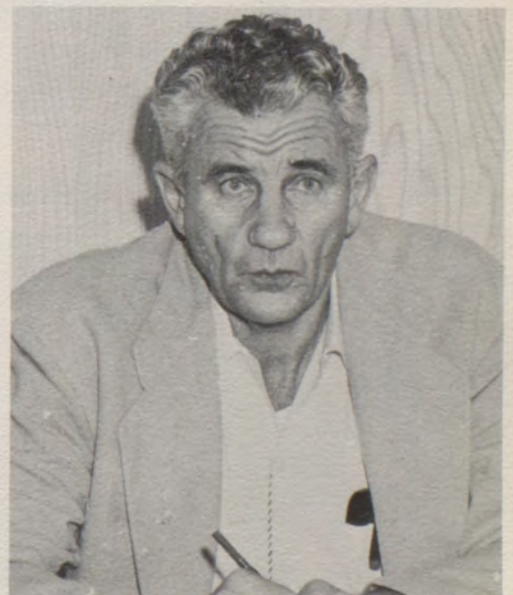

MR. GORDON LEE
Sponsor

Key Club

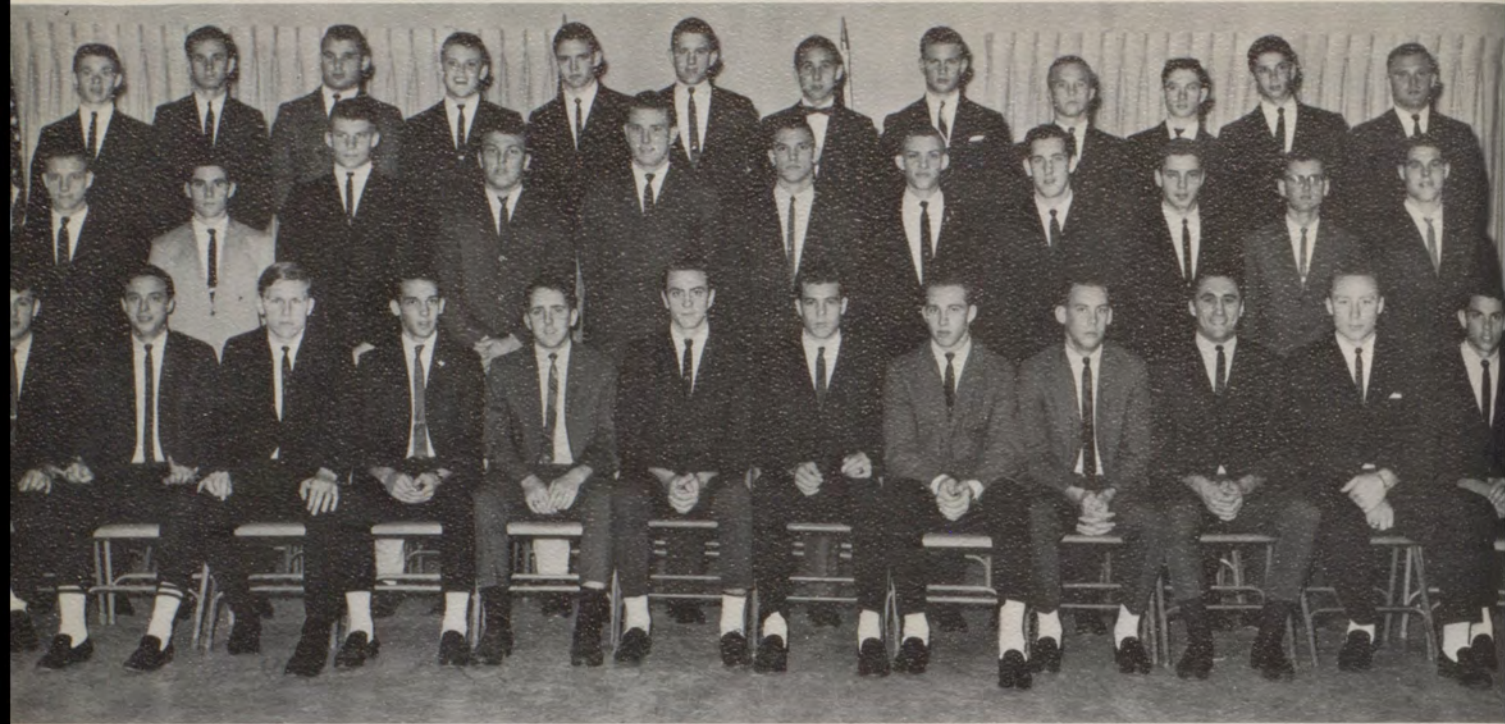

MEMBERS



MR. McFARLING-Sponsor



Key Club Members donating blood.

OFFICERS: Billy Henderson, Gus Danklefs, Mike Doedyns, Lloyd Miller, James Martin





ZULEMA GALVAN
Bausch and Lomb
Award



MARTHA WILEY
DAR Award

Student

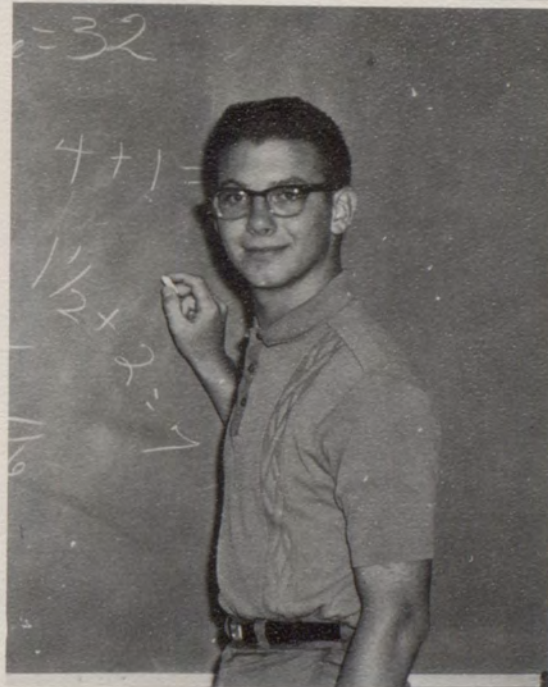

Honors

JAMES WHITFIELD
National High School
Mathematics Contest



SUSAN DEUEL
Miss Spirit

EDGAR VELA
Mr. Spirit

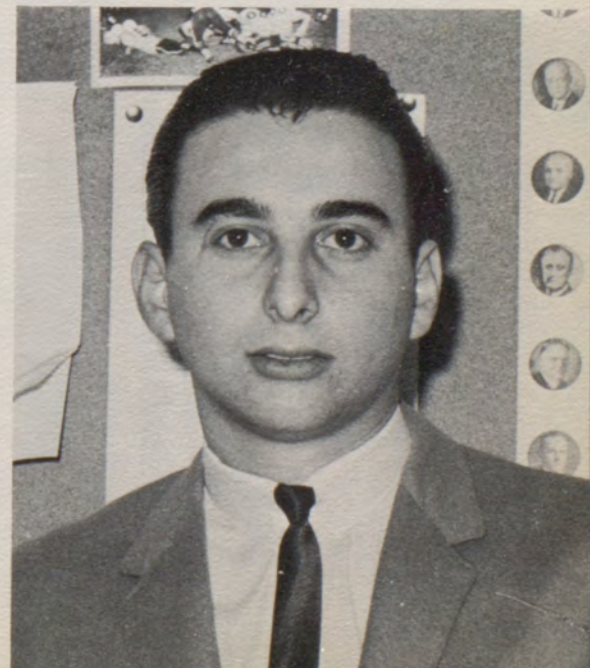

UJL

Ready Writing



Journalism



Boys' and Girls' Debate

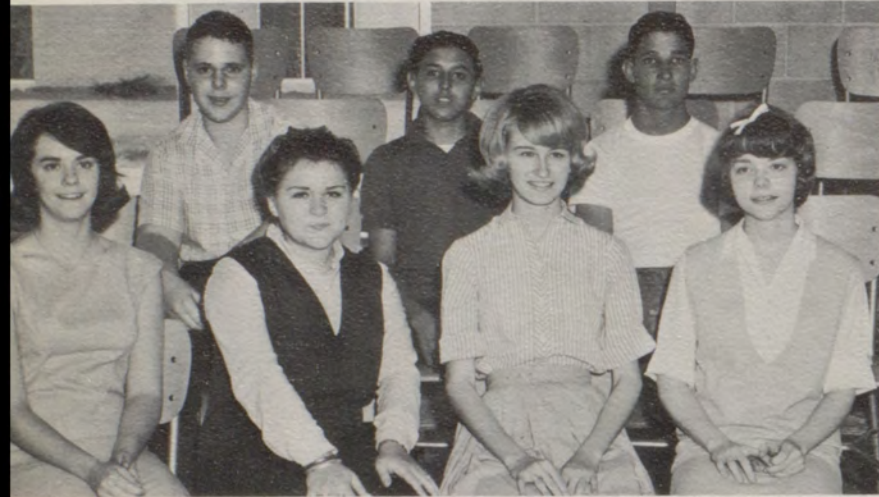

Typing

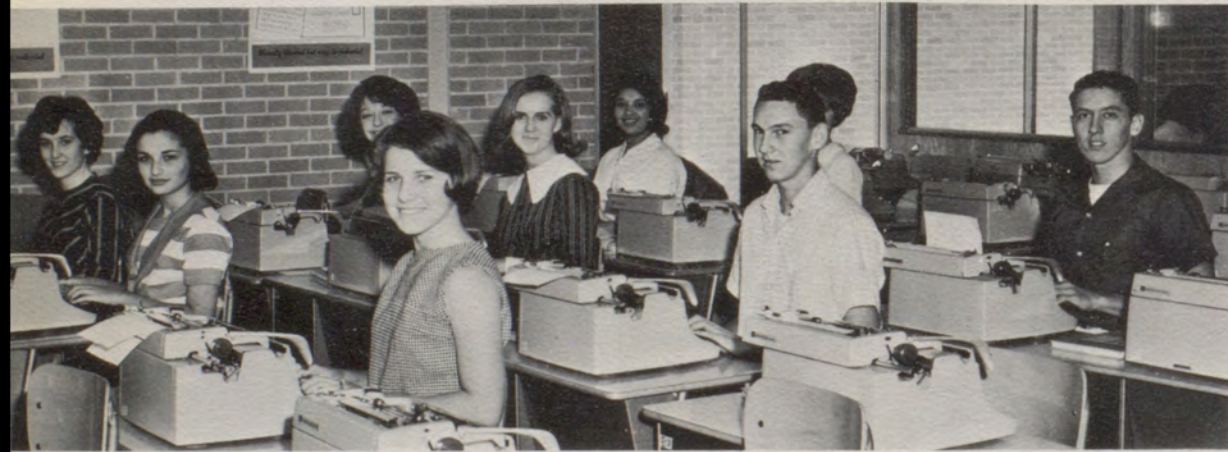

Spelling and Plain Writing



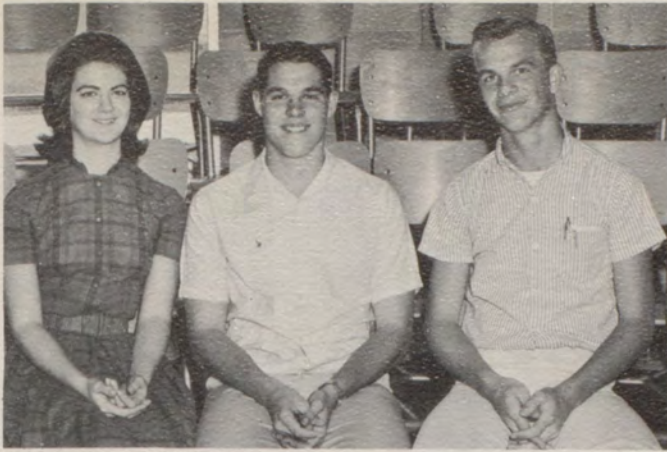

Number Sense



One-Act Play

Prose and
Poetry



Persuasive and Informative Speakers



Shorthand





"A" Team Cheerleaders

"B" TEAM CHEERLEADERS

Connie Wright
 Minerva Rodriguez
 Angie Gutierrez



MRS. STOVALL-Sponsor

"B" Team Cheerleaders





LINDEN DEUEL



MARIAN STOHLER

"A" Team

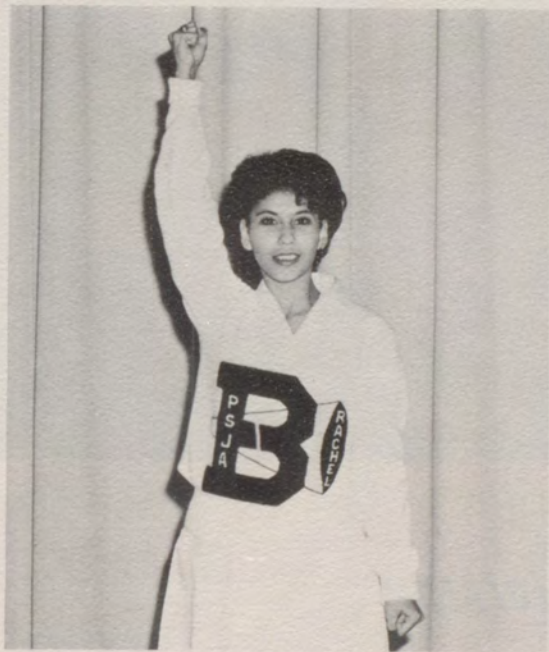

RACHEL GONZALEZ



DIANA GUZMAN - Head Cheerleader



PHYLLIS STONE

JUDY KILLINGER

Cheerleaders



Pharr-San

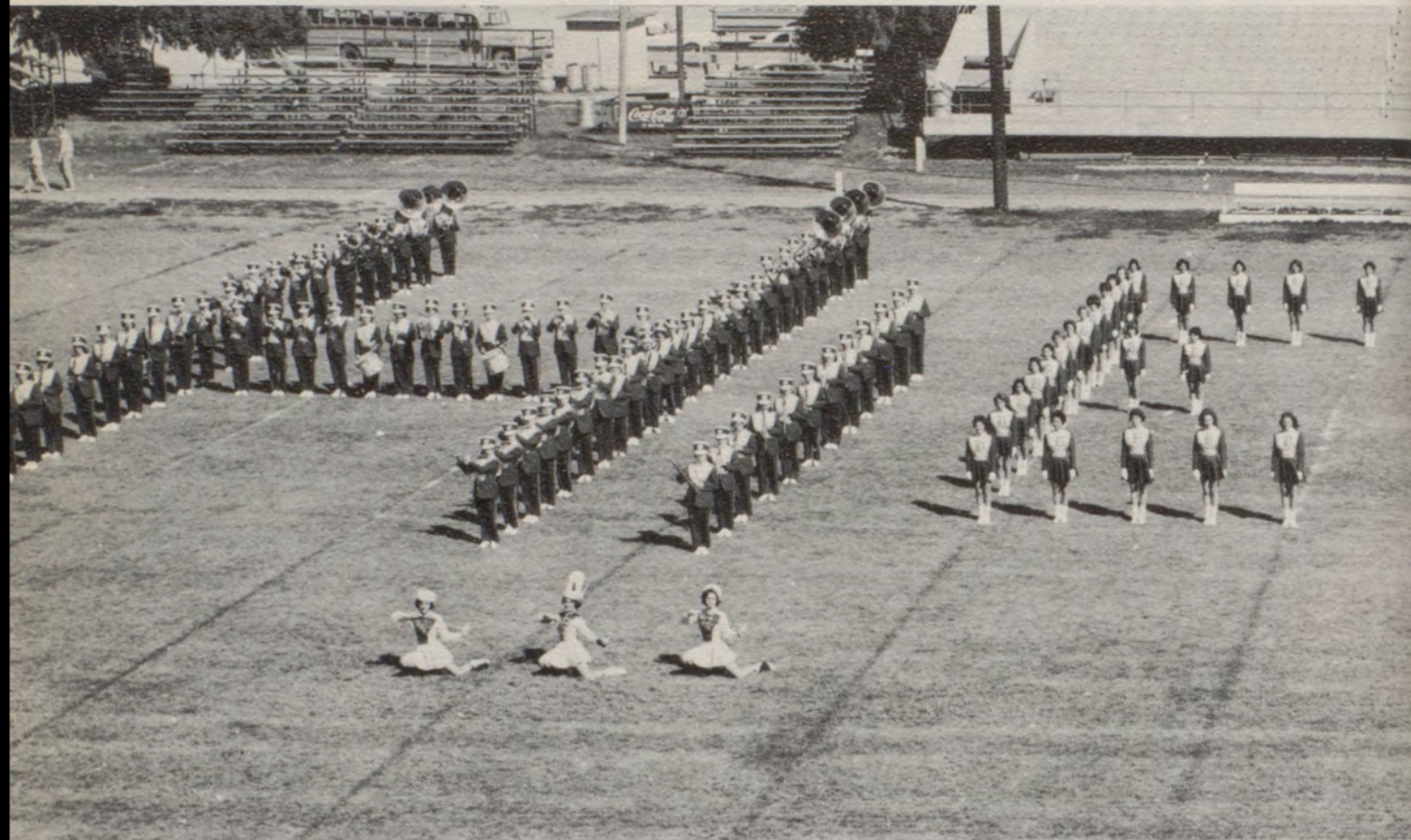

First Division

Band and

Juan-Alamo

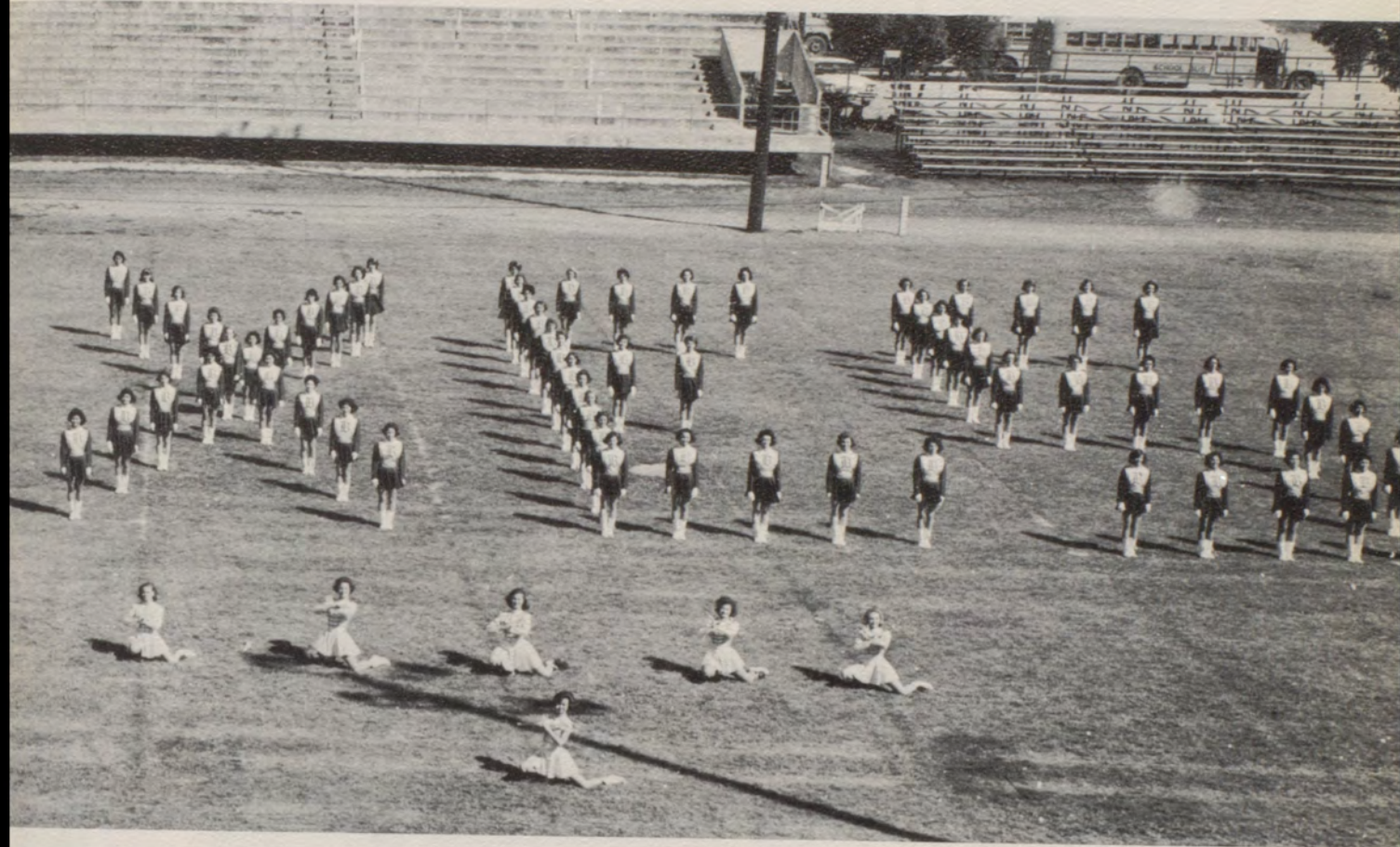

Bearettes



DIRECTOR-Pete Cisneros



DRUM MAJOR-Kim Ridlehuber



ASSISTANT DIRECTOR-Philip Wright



ALL STATE-Valerie Zeman



ALL-VALLEY-Karen Dillon

Band

TWIRLERS

Beverly Beck
Kim Ridlehuber
DRUM MAJOR
Cleta Johnston



Sec. A



WOODWINDS



OFFICERS: Gene Luna, Lynn Saulsbury, Kim Ridlehuber, Valerie Zeman, David Tanner

BRASS



Bearettes



JUNIOR and SENIOR MEMBERS



DRUM MAJOR-Karol Kolberg



MASCOT-Linda Doedyns



SPONSOR-Mrs. Cain

BEARETTE COUNCIL

- Martha Wiley
- Connie Clemens
- Nancy Cunningham
- Vicki Risinger
- Ann Morelius
- Sandra Villarreal
- Oflia Garza
- Andrea Heme
- Cheryl Joyner
- Chris Ginsbach



BEARETTE OFFICERS: Karol Kolberg, Martha Wiley, Cheryl Joyner, Vicki Risinger, Keesha Seitz, Robin McKeever



BEARETTE TWIRLERS: Candy Walters, Karen Hatfield, Dianne Tresidder, Chris Ginsbach, Lisa Smith



FRESHMEN and SOPHOMORE MEMBERS





OFFICERS: Sonny Rodriguez, David Tanner, Lloyd Stearns, Noe Tovar, Johnny Curbo, Sue Shamburger, Billie Hulse, Karol Kolberg, Paula Bailey, Beatriz Cano

Concert





MODERN MADRIGAL

Choir





BOYS' ENSEMBLE



GIRLS' ENSEMBLE



ALL-REGIONAL

- Sue Sherer
- Karen Simmons
- David Tanner
- Phyllis Stone
- Beatriz Cano
- Paula Bailey
- Johnny Curbo



OFFICERS

- Karen Dillon
- Marlena Russell
- Tammy Shobe
- Pat Urrea
- Irma De Leon
- Edith McCaughan
- Billie Ann Knox



MR. MARVIN POLLARD-Director-
Concert Choir and Girls' Choir

Girls' Choir



Rotary

LISA SMITH
LLOYD STEARNS
November



MARTHA WILEY
BILLY BAKER
October

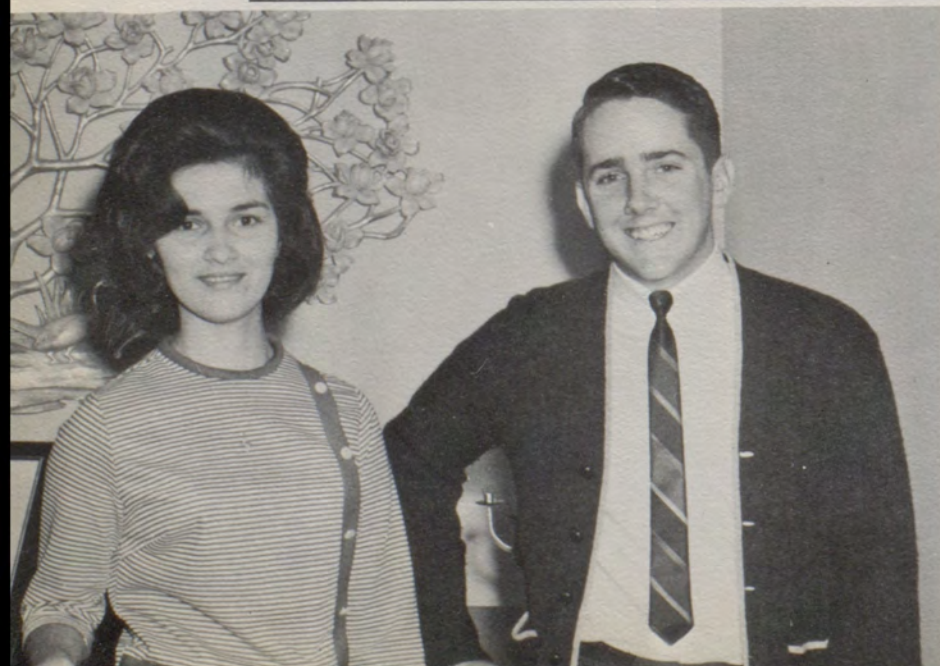

And

MARTHA M. GONZALEZ
BILLY HENDERSON
September

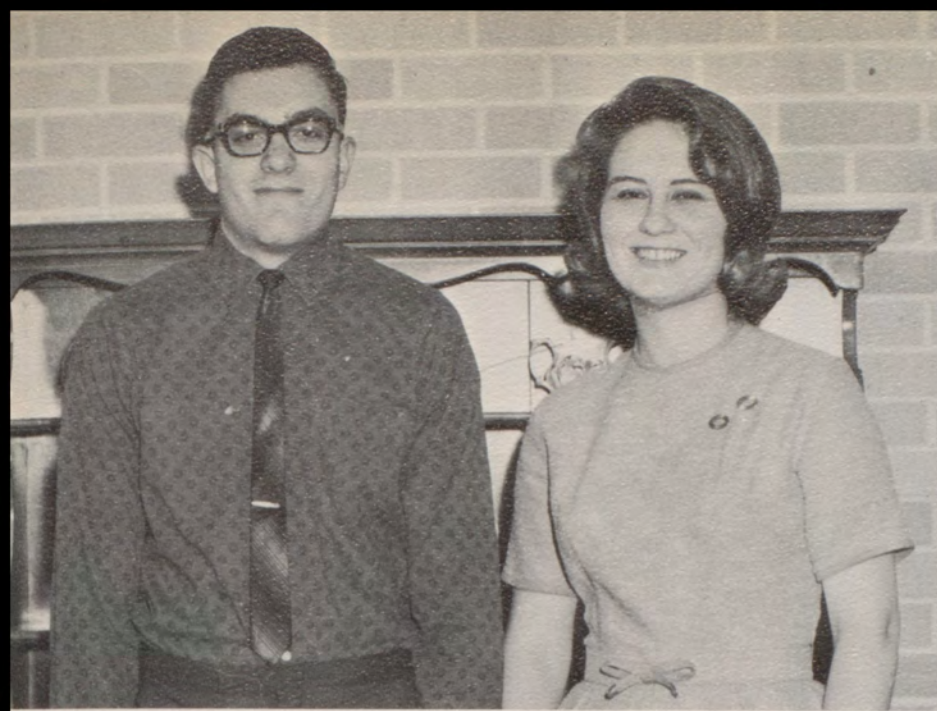

Girls

December
PAT FARMER
KENNETH SIMS



SERVICE ABOVE SELF

"THE FOUR-WAY TEST"

1. Is it the Truth?
2. Is it Fair to All Concerned?
3. Will it Build Good Will and Better Friendships?
4. Will it be Beneficial to All Concerned?

Boys

January
AMPARO DE LA ROSA
JEFF CHAMPION

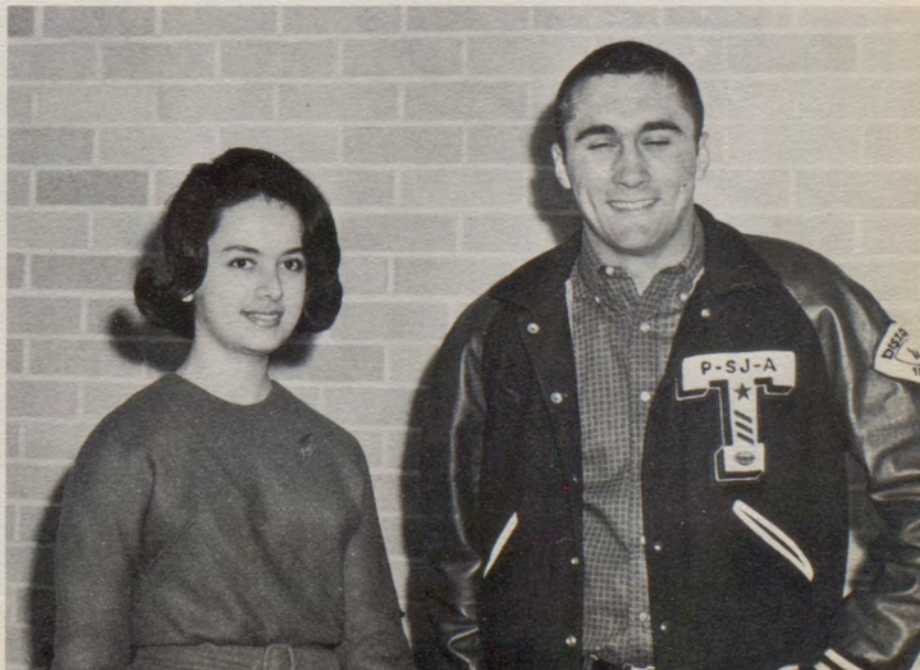

*Students
the*



February, 1964
SHARON McKEEVER

March, 1964
DONNA RANDALL



October, 1964
DeLAINE DALAGER



*of
Months*

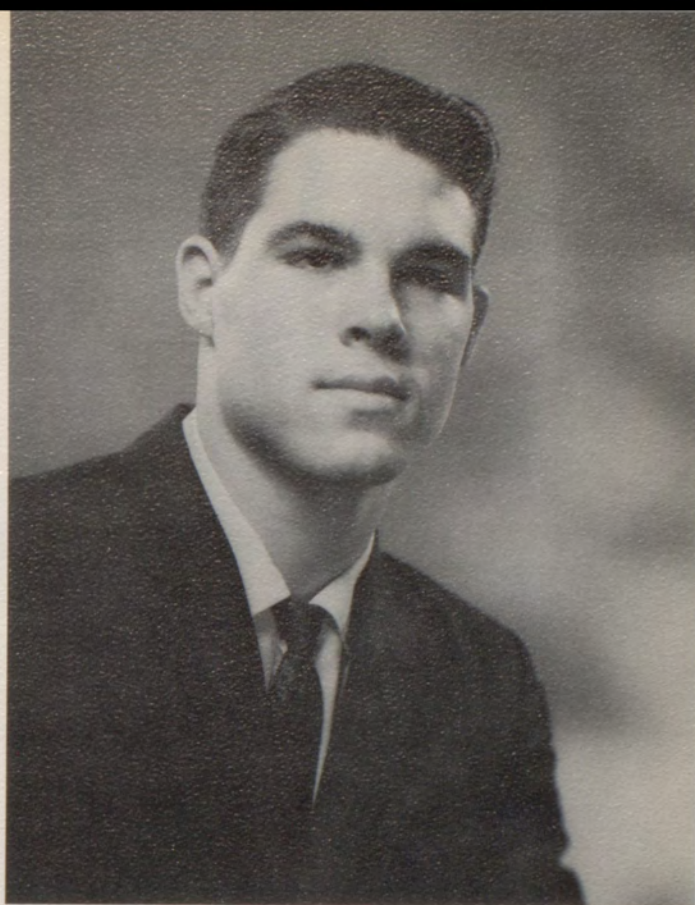

BOB CARD - January, 1965

LISA SMITH - November, 1964



KAREN HATFIELD - December, 1964



Favor





ites



Belle

Mary Quiroz

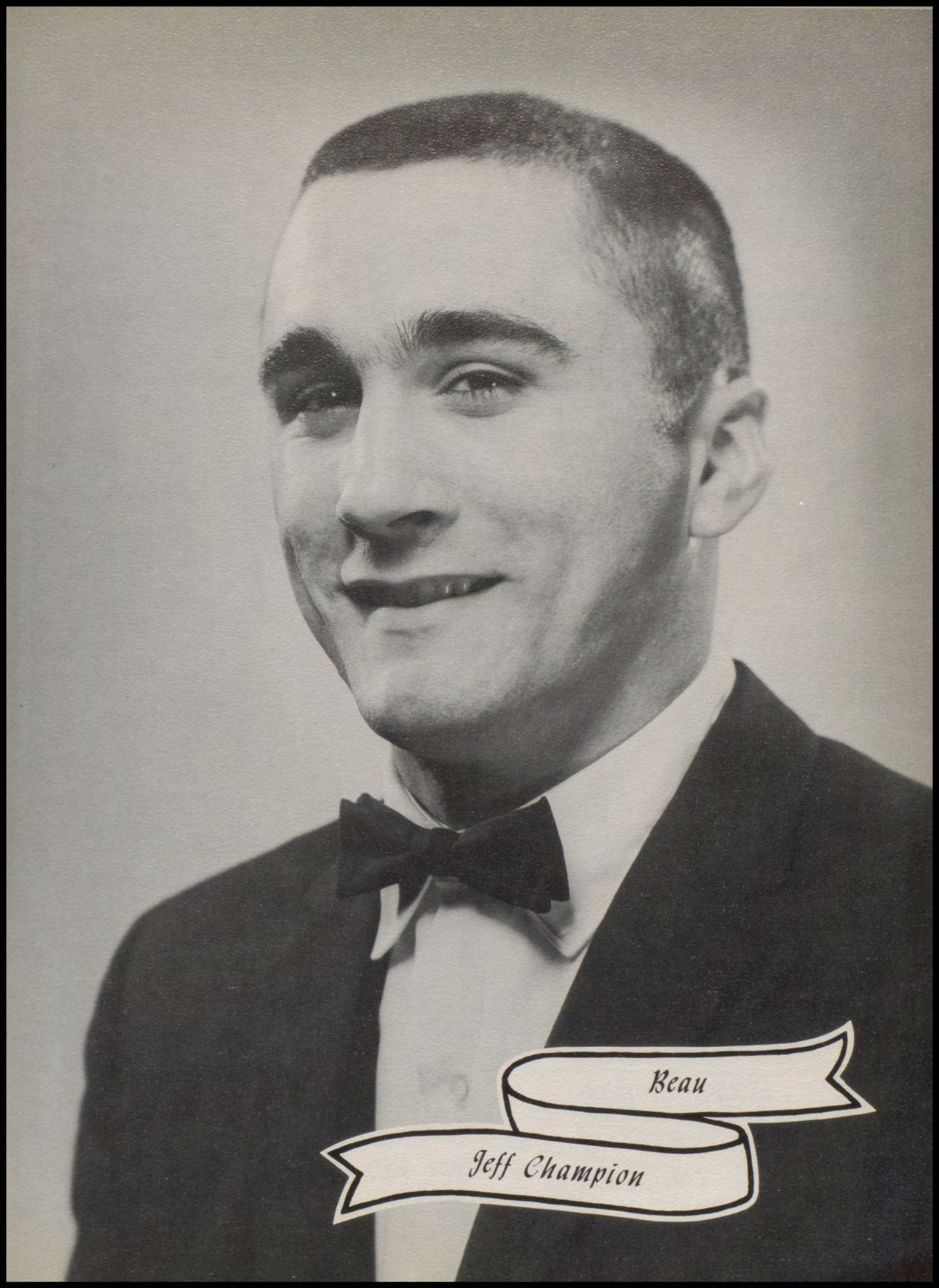

Beau

Jeff Champion



Senior Favorites

Armando Garcia

Odilia Palacios

Edgar Vela



Junior Favorites

Gracie Garza

Mike Molthan



Sophomore Favorites

Evelyn Broadnax Dale Jackson



Freshman Favorites

Roel Guerra Janie Romero



*Runners-
Up*

Senior Favorites Runners Up
JUNE PAGE BILLY HENDERSON

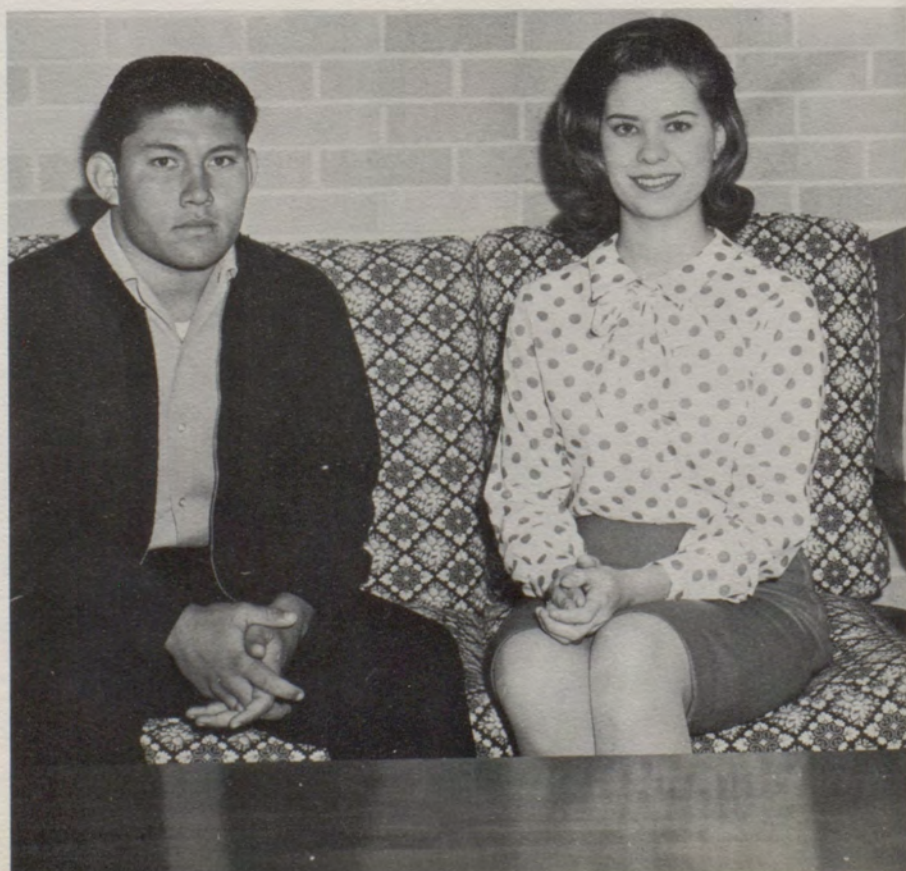

Belle & Beau Runners Up
ARMANDO GARCIA
LISA SMITH



Junior Favorites Runners Up
LINDA TOWNS and ARMANDO OTAL

Sophomore Favorites Runners Up
JANIE SMITH and DAVID AYALA

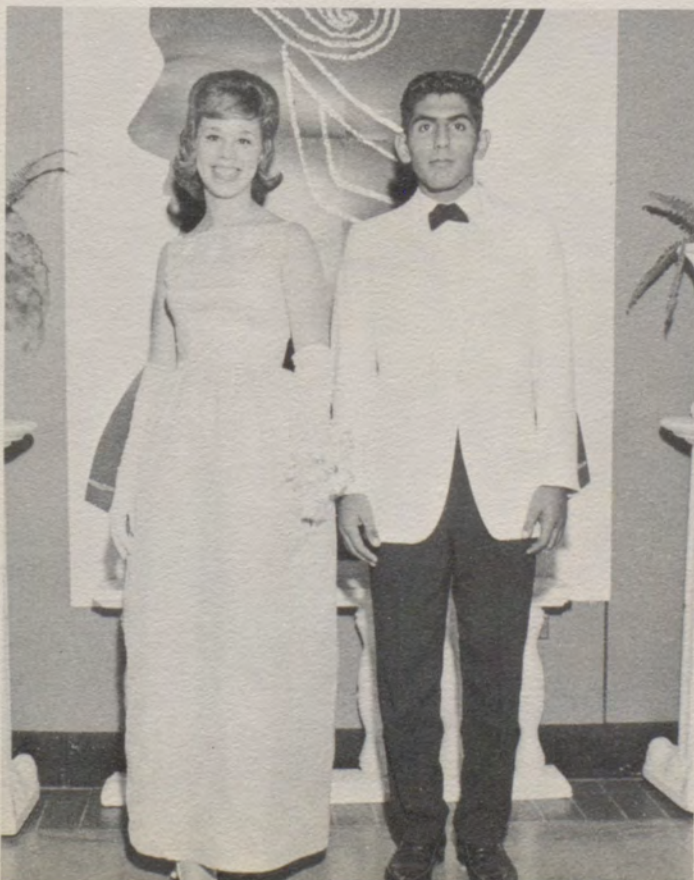
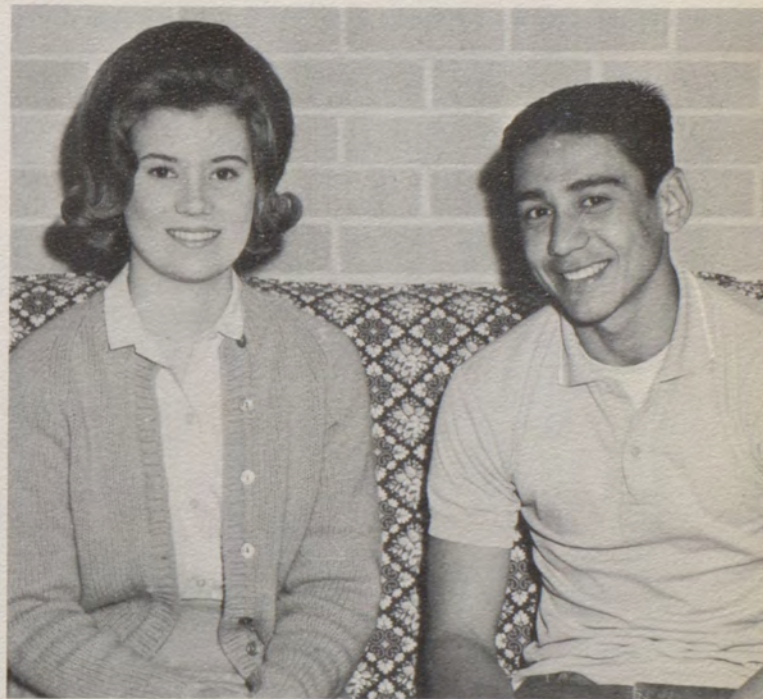

Freshman Favorites Runners Up
BARBARA POWERS and LUPE SALINAS



Homecoming Queen

Lisa Smith

Homecoming Queen



Carolyn Stout



Cheryl Joyner



Diana Garcia



Lisa Smith



Mary Quiroz



June Page



Diana Guzman



Karen Hatfield



Odilia Palacios

Candidates



Diamantina Herrera

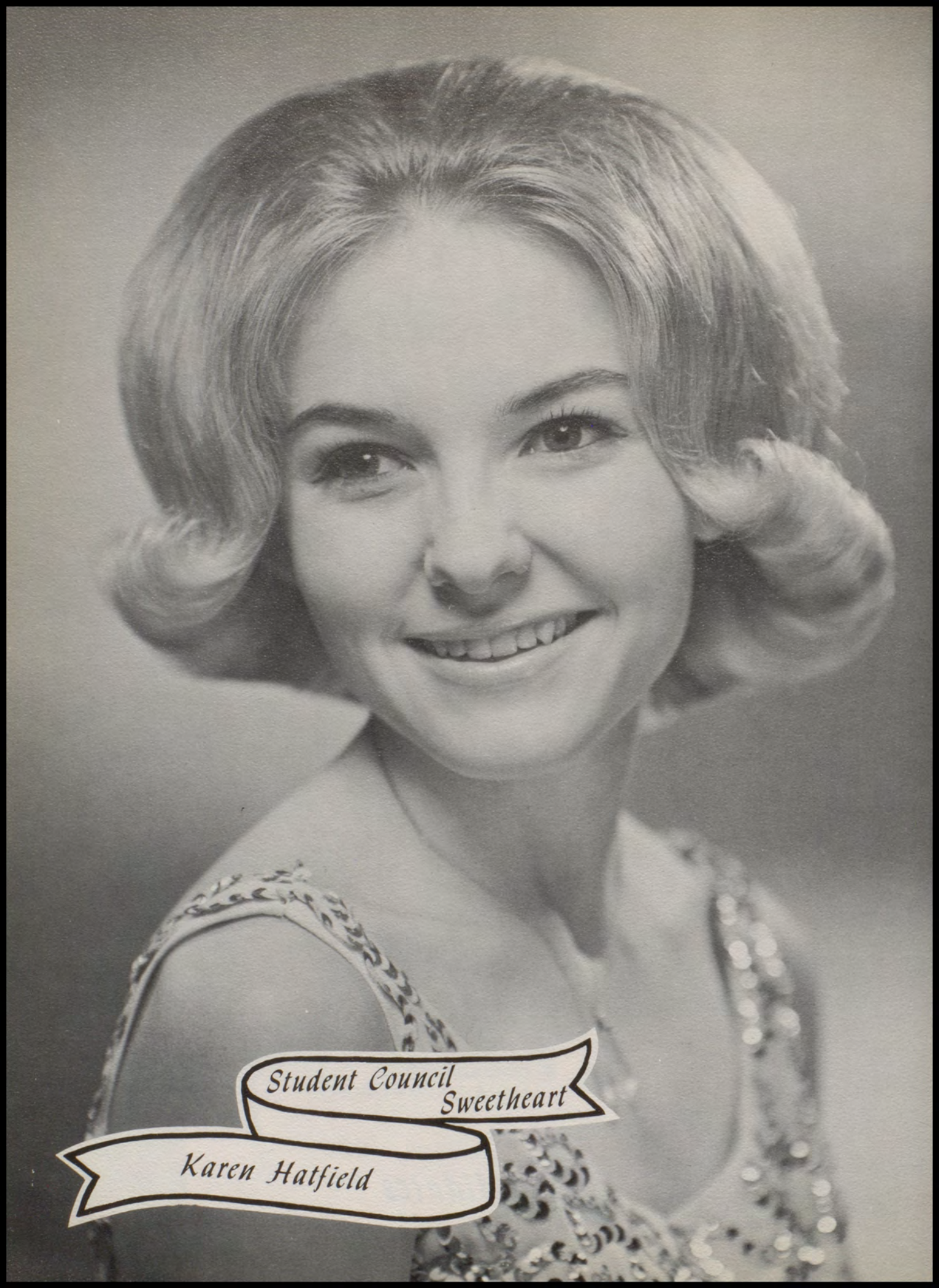

*Student Council
Sweetheart*

Karen Hatfield



Miss F. T. A.

Beatriz Cano

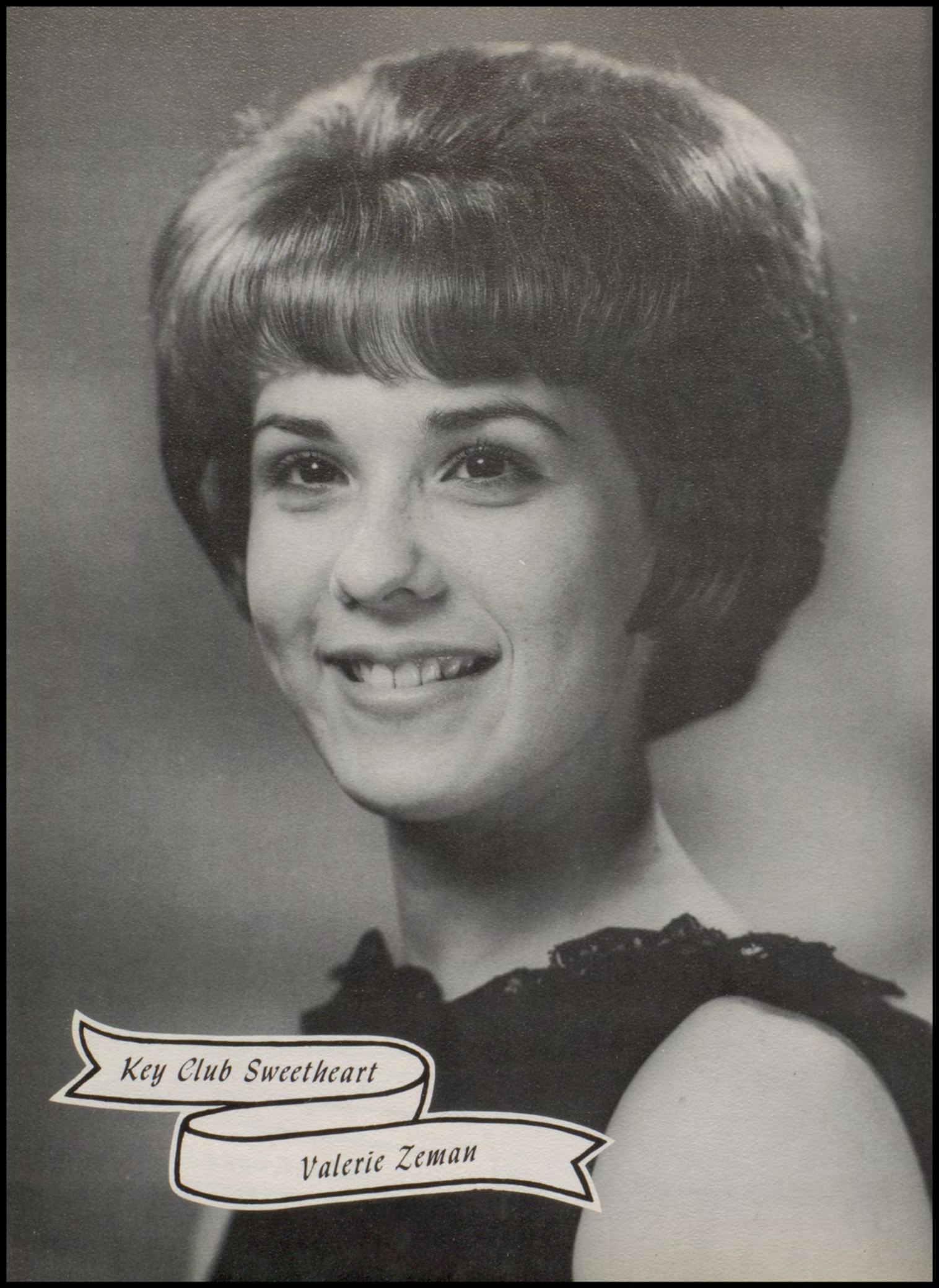

Key Club Sweetheart

Valerie Zeman



Basketball Sweetheart

June Page

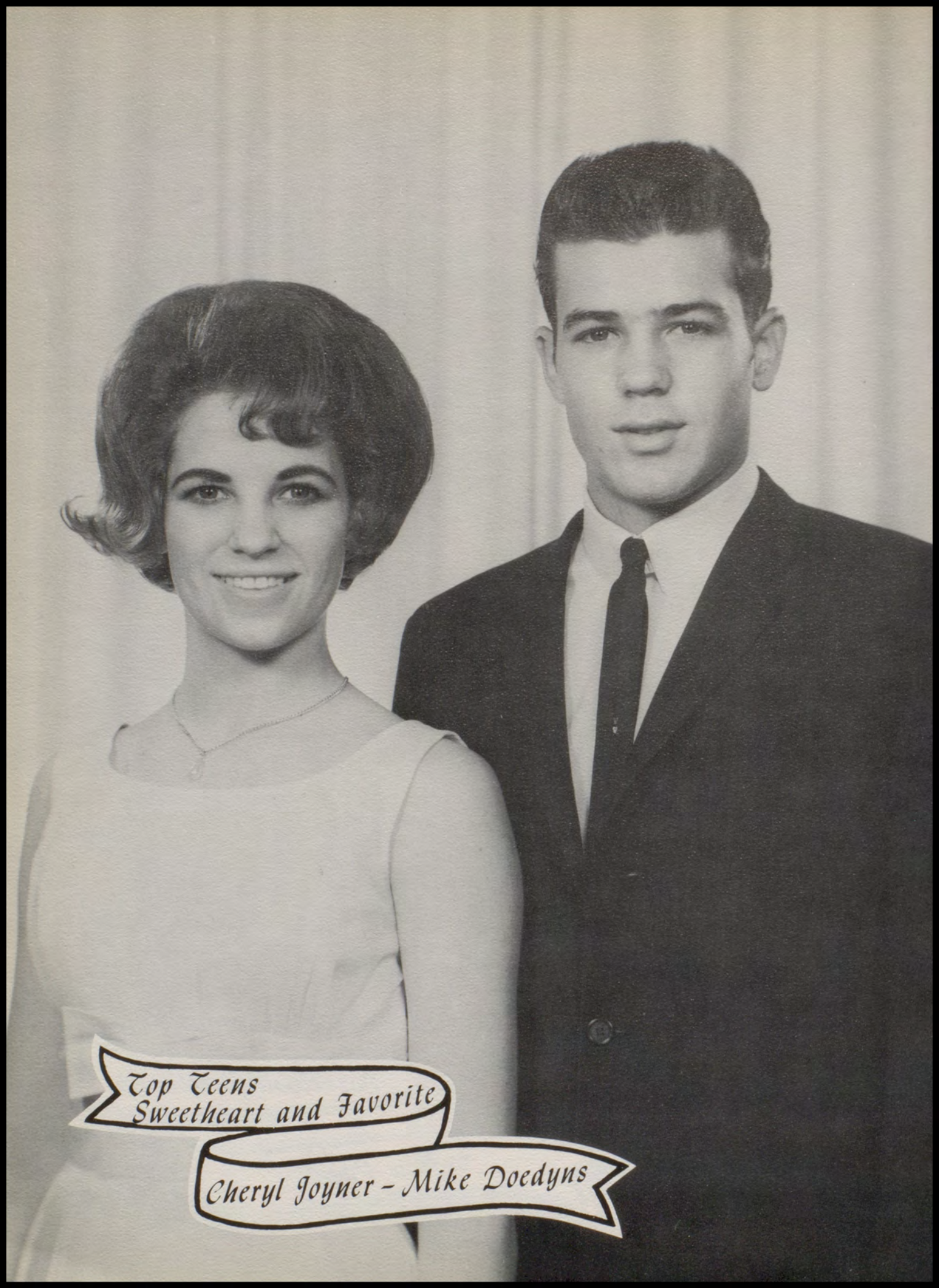

*Top Teens
Sweetheart and Favorite*

Cheryl Joyner - Mike Doedyns



Miss & Mr. Bearette

Karol Kolberg

Billy Henderson



Honeybears

Diana Guzman *Judy Killinger*

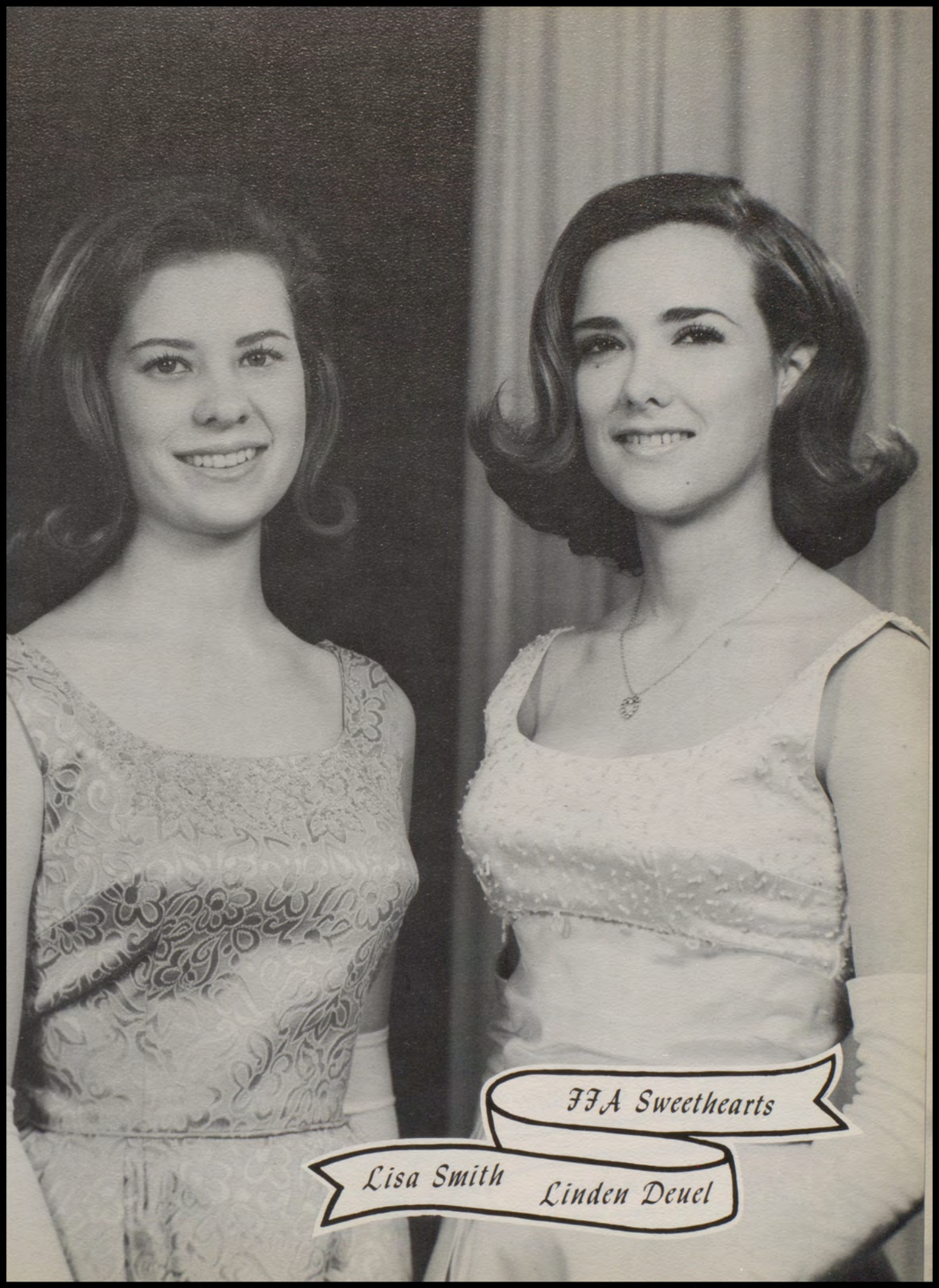

FFA Sweethearts

Lisa Smith

Linden Deuel

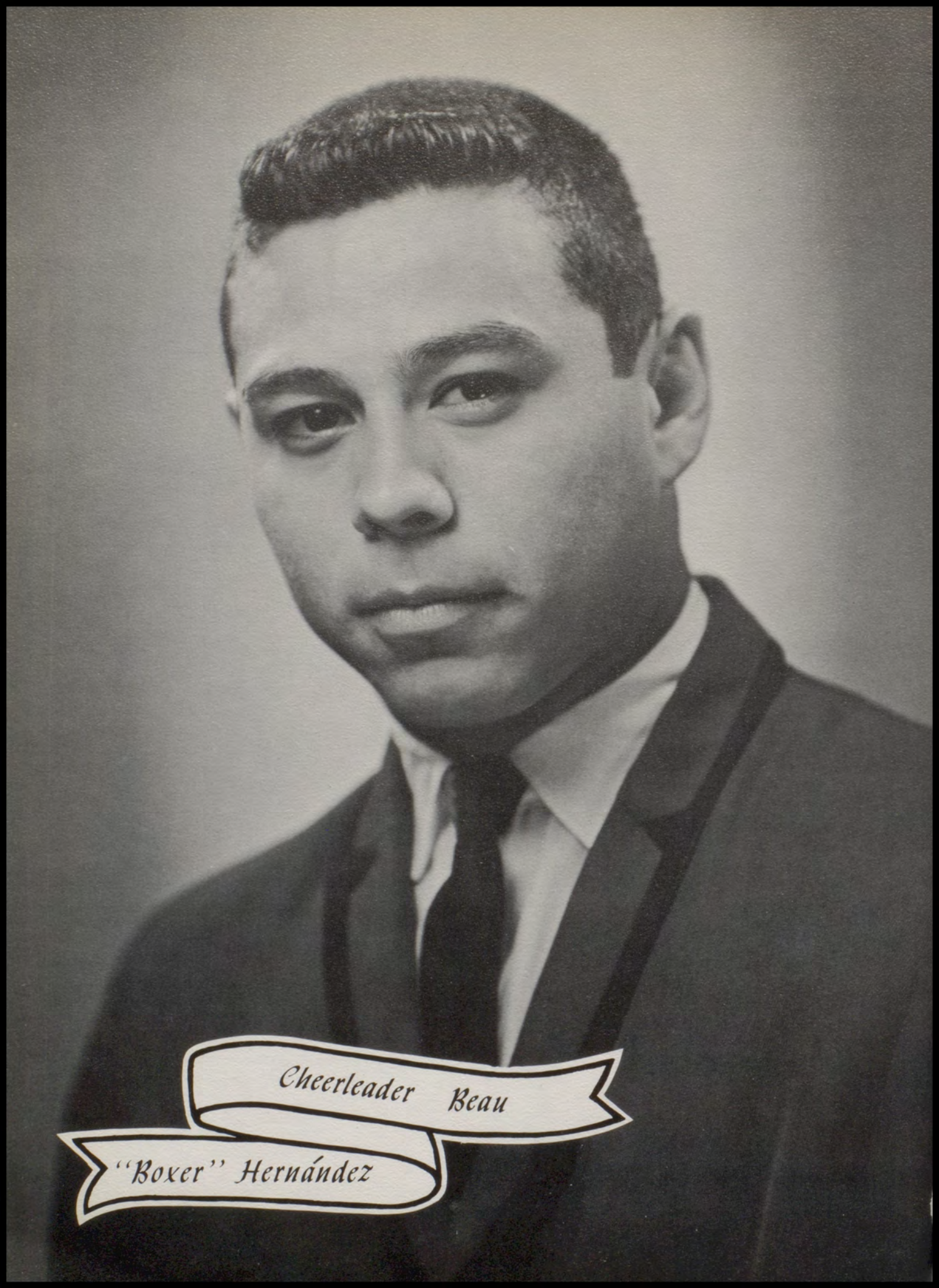

Cheerleader Beau

"Boxer" Hernández

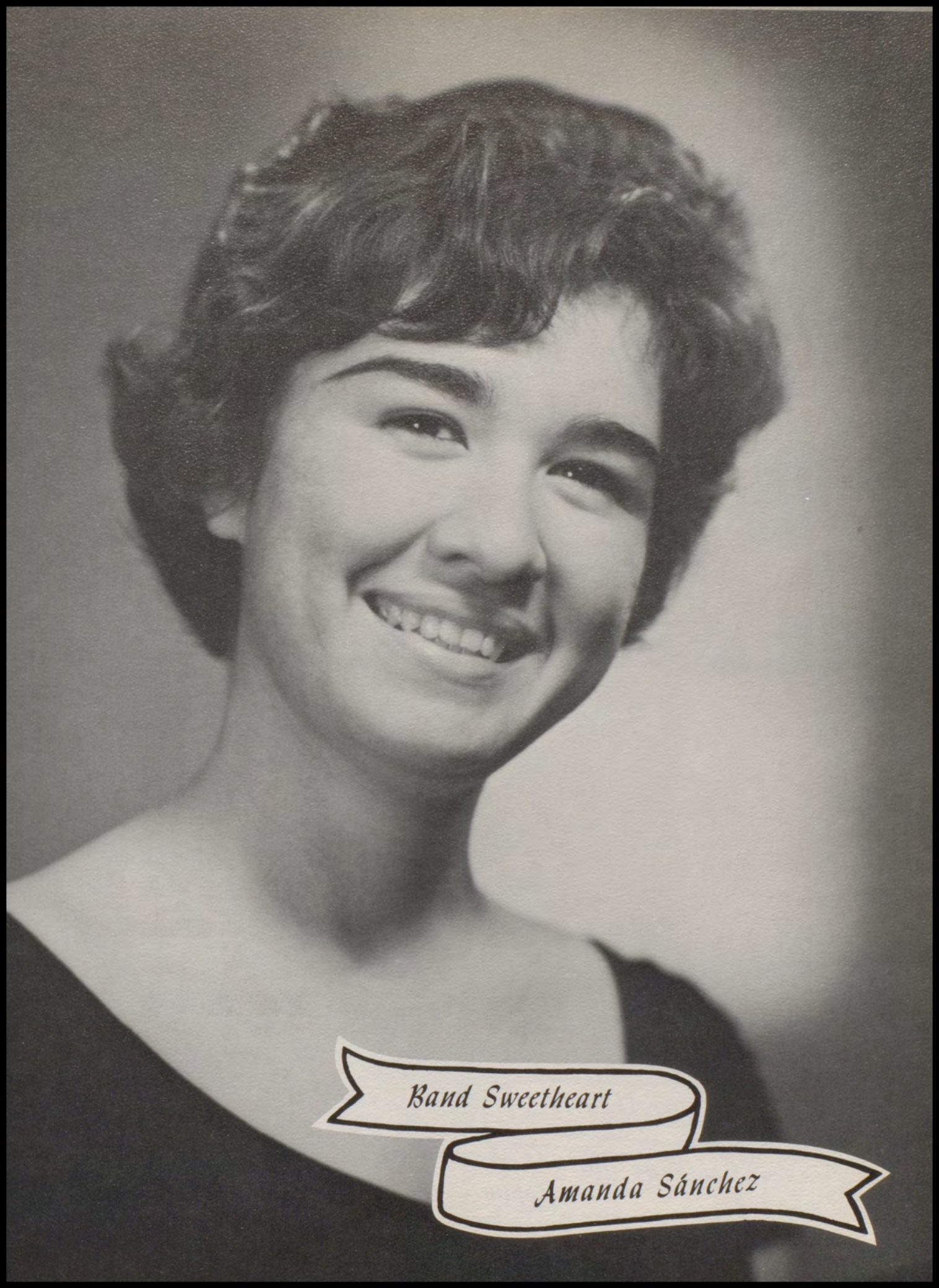

Band Sweetheart

Amanda Sánchez



FHA Sweethearts

Yvonne Salinas

Bobby Contreras

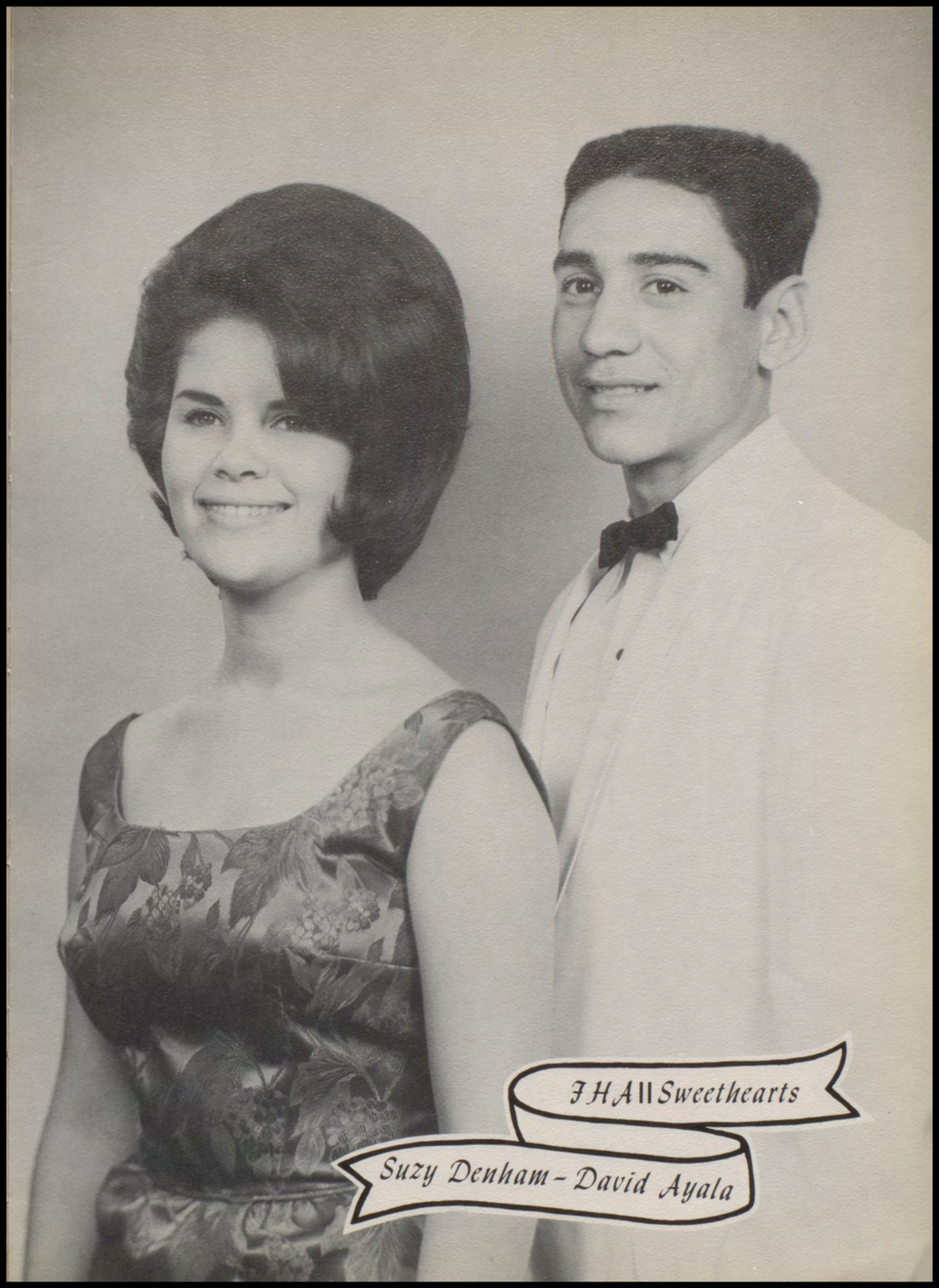

FH All Sweethearts

Suzy Denham - David Ayala

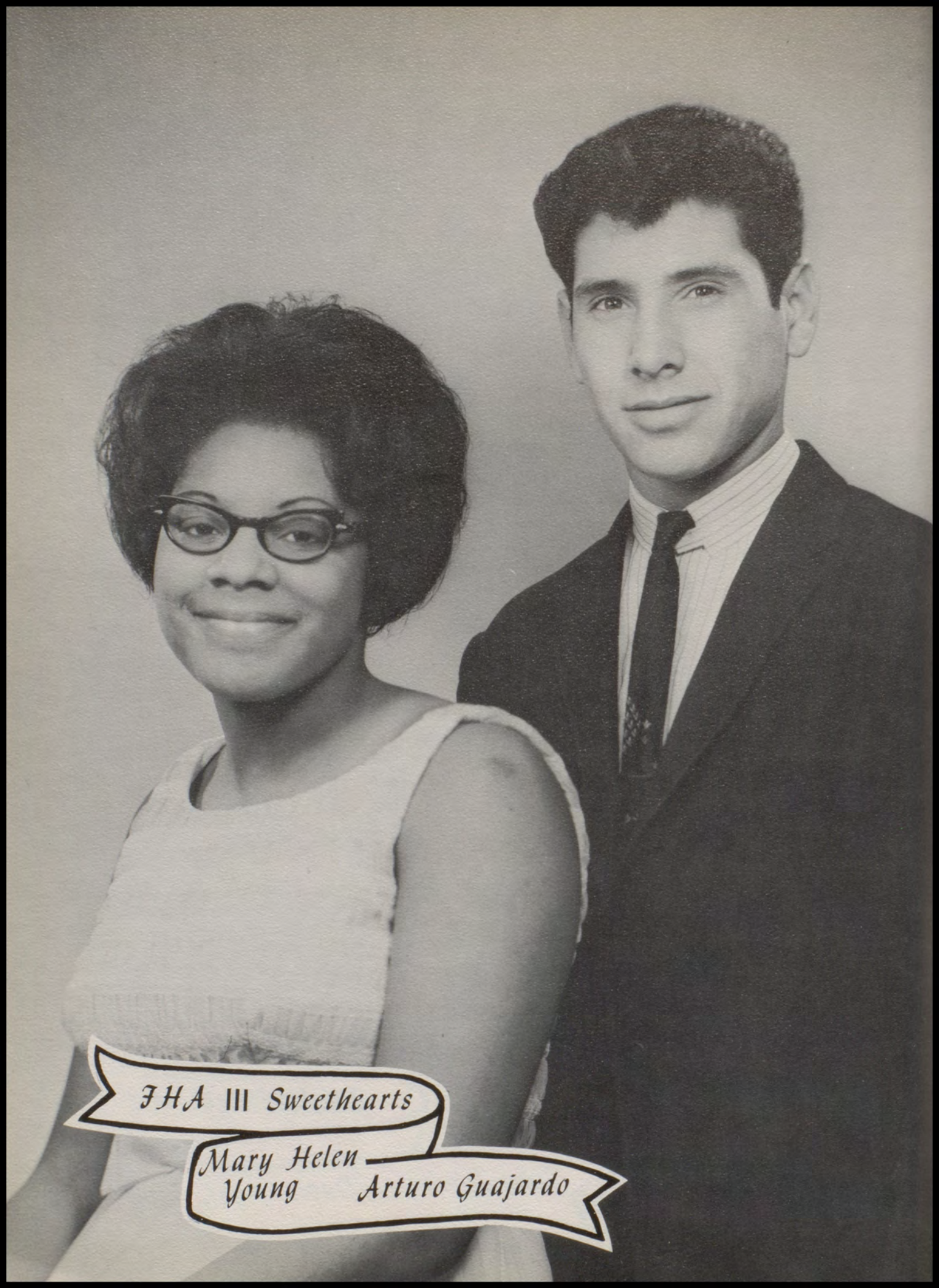

FHA III Sweethearts

*Mary Helen
Young*

Arturo Guajardo



FNA Sweetheart

Diana Guzman

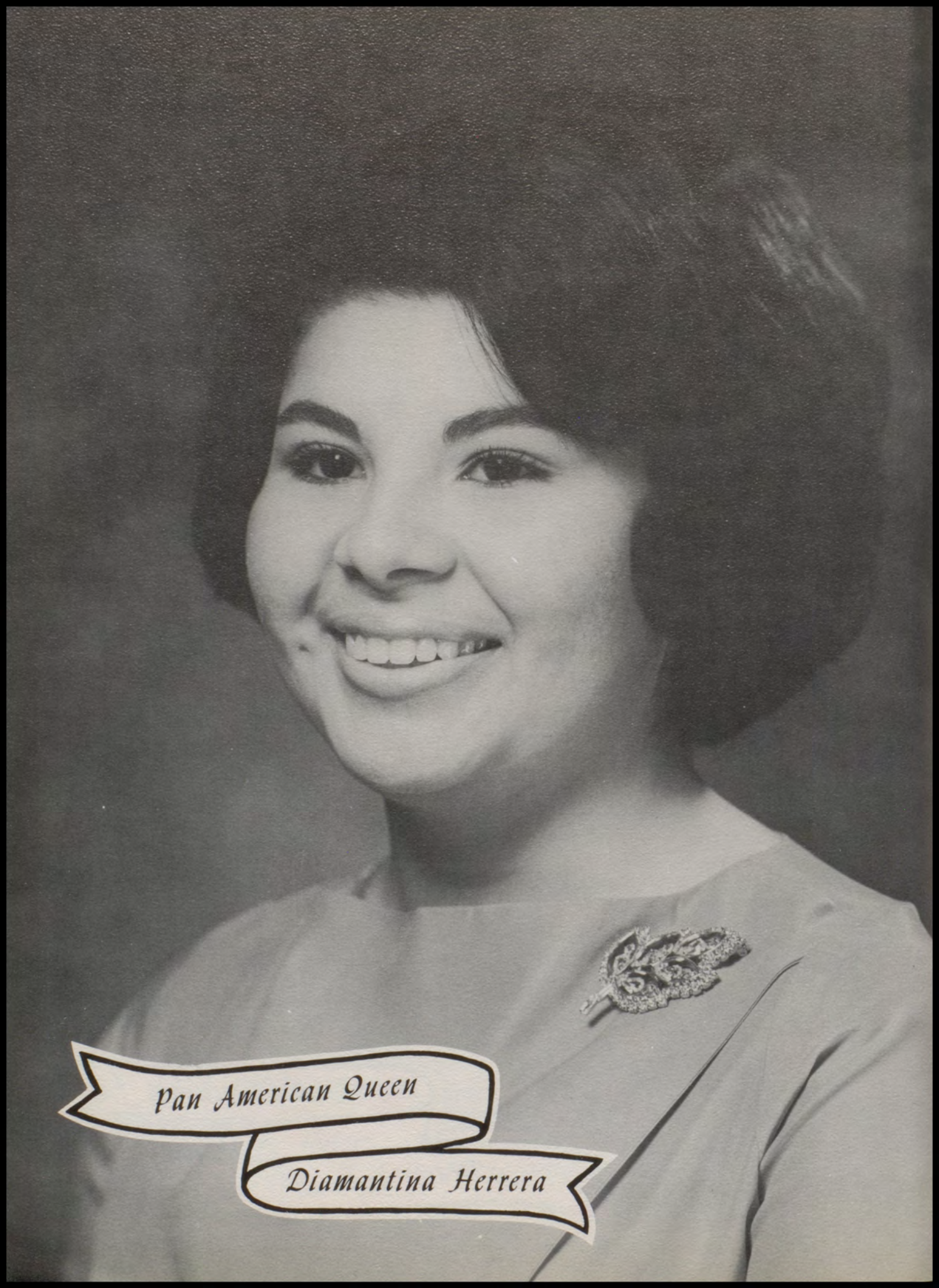

Pan American Queen

Diamantina Herrera



Pan American Duchesses

*Ester Ventura
Diana García*

*Eva Izaguirre
Mary Quiroz*



DECA Sweetheart

Bonnie Sánchez



Teacher of the Year

Helen Bowman

*Who's
Who*

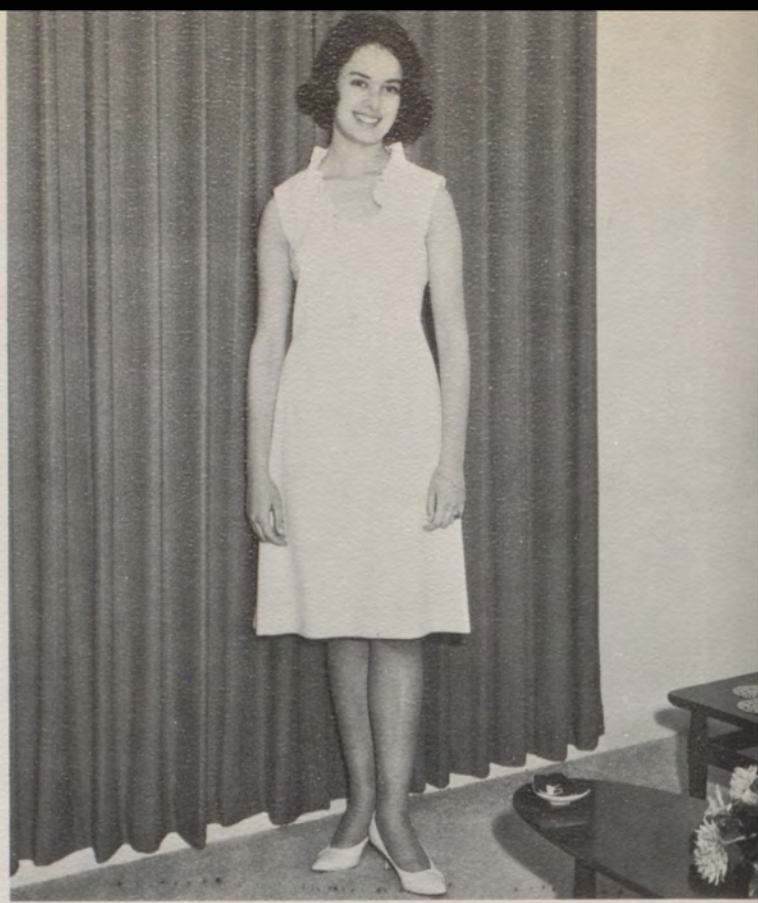

AMPARO DE LA ROSA

VALERIE ZEMAN

GUS DANKLEFS





BILLY HENDERSON



KAREN HATFIELD

MARTHA M. GONZALEZ



'65



BEATRICE CANO



MIKE DOEDYNS

MARTHA WILEY



*Who's
Who*



PAT FARMER

'65

LLOYD STEARNS



LISA SMITH



Spo

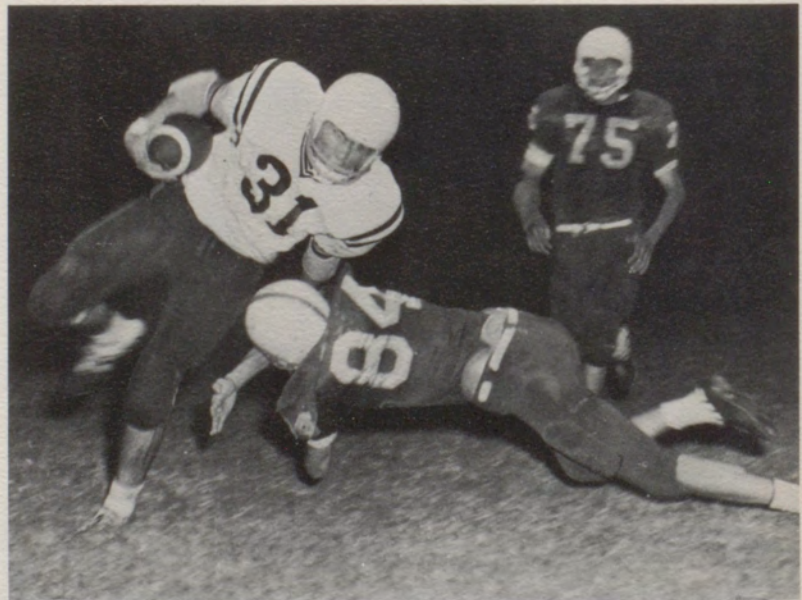



rts

PSJA Bears
District 16
AAA Champs



MANAGERS: Robert Derr, Gene Blevins, Joe Santa Maria, Jesse Cantu



Front Row L-R: Ramiro Avendano, Mario Ayala, Lee Gonzalez, Arturo Ramirez, Gene Strait, Arnoldo Willingham, Paulino rick, David Ayala, Armando Garcia, "Tito" Guajardo, Albert Mancha, Joe Garza, Jesus Vela, Faustino Hernandez, Lupe Griffin, Peter Lee, David Cramer, Mike Doedyns, Jesse Espinoza, David Facile, James Martin, Gene Blevins, Mgr. Fourth Alton Slayton, Harold Coates, Charles Williams.



HAROLD COATES
Asst. Coach
Defensive Coach



Head Coach: CHARLES WILLIAMS



ALTON SLAYTON
Asst. Coach
Offensive Line



Ramirez, Joe Pena, "Boxer" Hernandez, Richard Cortez, Joe Santa Maria, Mgr. Second Row: Bobby Derr, Mgr., Larry Em-Salinas, Charles Hilton, Ricky Kidd. Third Row: Jesse Cantu, Mgr., Gary Crutchfield, Jeff Champion, DeLon Wright, Clyde Row: Burl Tanner, Lloyd Miller, Gus Danklefs, Dagobert Azam, Steve Sargeant, Mike Molthan, Richard Bailey, Coaches:



DAVID AYALA

Linebacker
1 Letter
Starter



Bailey plunges for another Bear score.

MARIO AYALA

Def. Tackle
1 Letter

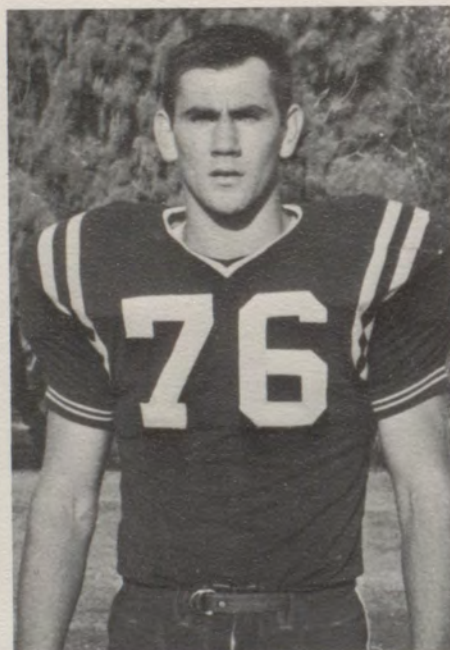

DAGOBERT AZAM

Guard-Off., Def.
1 Letter
All-District

P-Sj-A 14 *San Benito O*

Paced by the passing of quarterback Arturo Ramirez and pass snatching by halfback Alberto Mancha, the Bears smashed the San Benito Greyhounds 14-0 in the season opener. In the first quarter Mancha grabbed a 30 yd. pass from quarterback Ramirez. Ramirez then winged a pass to Burl Tanner on the one. Jeff Champion then dived over, and Garza kicked the extra point. In the second quarter Ramirez winged a 44 yd. pass to Mancha for a touchdown and Joe Garza converted.

RICHARD BAILEY

Halfback
1 Letter

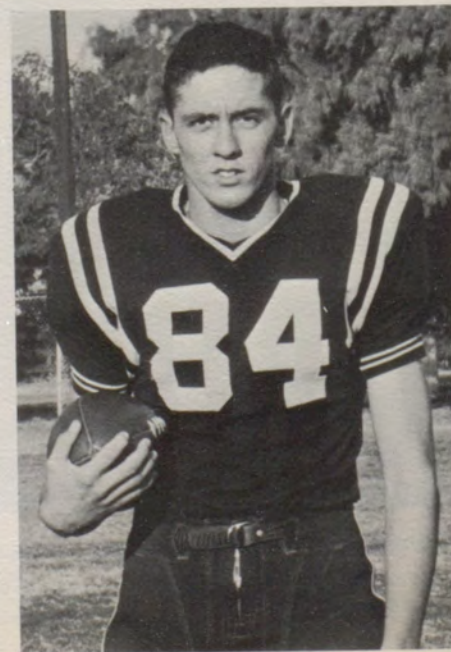



Bear defense stops the enemy cold.



RAMIRO AVENDANO

Linebacker
1 Letter

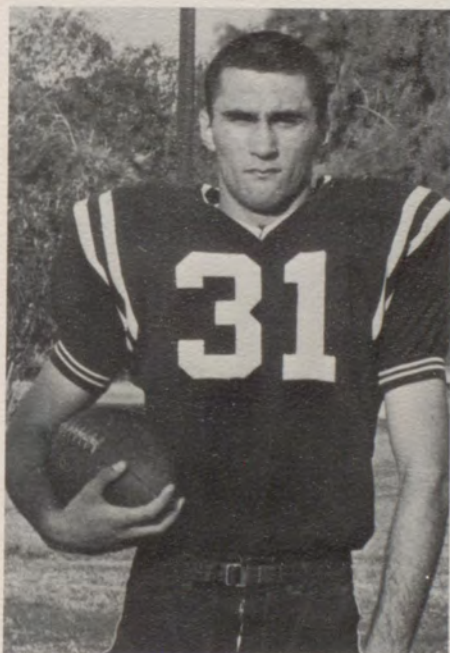

JEFF CHAMPION

Fullback, Def.
Linebacker
3 Letters
All-Dist. 2 yrs.
All-State '64



RICHARD CORTEZ

Def. Safety
3 Letters
All-Dist. 2 yrs.
3 year Starter
Def. Player of
Year '64
Started 39 Varsity
games without
injury.

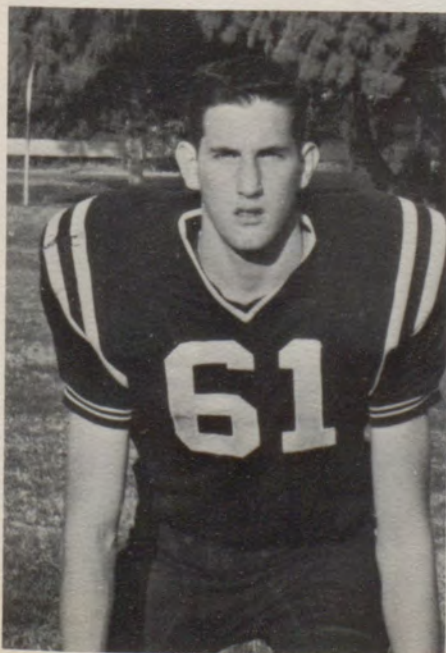

DAVID CRAMER

Guard
1 Letter

McAllen 20 P-SJ-A 14

The Bears were stopped by the purple and gold of McAllen in a bitter loss in a traditional struggle by the score of 20-14. In the second period Schneider led the Bulldogs 71 yds. for a score. After fumbles by the Bears, Schneider again smashed for a touchdown.

In the third quarter, Garza led the Bears to their first score. Mancha snatched Garza's pass to climax the drive. McAllen again drove for their third TD. Garza again led the Bears in to score. The game ended 20-14 with the Bears vainly trying to gain possession of the ball as the Bulldogs practiced good ball control for the last four minutes of play.



GARY CRUTCHFIELD

Split End
1 Letter
Punter



Bear offense smashes for more yardage.

GUS DANKLEFS

End
2 Letters
Starter



MIKE DOEDYNS

Center
2 Letters
All-District

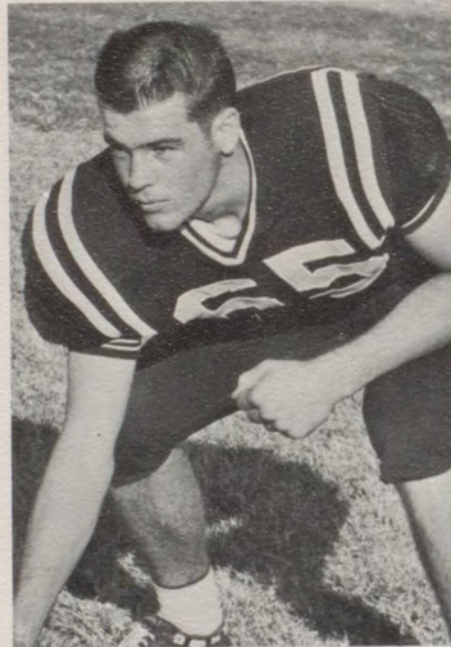

p-SJ-A 28 *Raymondville 7*

The Bears opened the defense of their district title with a 28-7 stomping of the Raymondville Bearkats. Lupe Salinas made the first Bear score with a beautiful 91 yard run. After an exchange of downs, the Bears took over and again marched 79 yards to the goal line. This drive was sparked by Jeff Champion's long gallop. Just before the half, Ramirez lofted a 51 yard pass to Mancha for the third Bear score. In the third period Champion again broke loose for 52 yards. Delon Wright then smashed over for the final Bear tally. Late in the game the 'Kats scored after several pass completions by Cesar Garcia, who guided the 'Kats 61 yards for their score.

LARRY EMRICK

Def. End
1 Letter
All-District

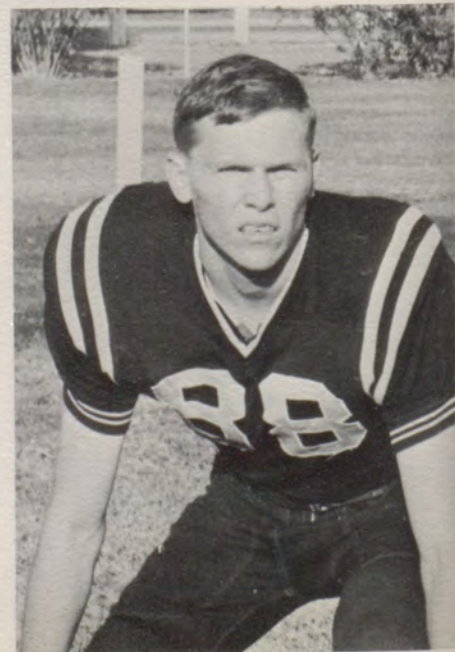



Delon Wright gallops for TD.



JESSIE ESPINOZA

Def. Utility man
3 Letters



DAVID FACILE

Guard, Def.
Linebacker
End
2 Letters
All-Dist. 2 yrs.
Off. Player of Year



ARMANDO GARCIA

Def. Tackle
2 Letters
All-Dist. 2 yrs.



JOE GARZA

Halfback
2 Letters
All-Dist.
Extra points
Field goals

P-SJ-A 24 Donna 6

Displaying a smashing offense and a rugged defense, the Bears slapped the Donna Redskins a stinging 24-6 defeat. Late in the first period Delon Wright scored from 12 yards out in a drive that was highlighted by a 15 yard pass from Garza to Tanner. In the second quarter Tanner and Mancha put on brilliant pass-catching show, with Mancha making the second tally from the Donna 41 yard line. Garza then kicked a 23 yard field goal after a series of smashing ground and aerial plays. Following the half, Donna's Alfredo Lugo scored the Redskins' lone TD after a blocked Bear kick. In the fourth quarter Champion reeled off several bruising runs, and then Ramirez hurled a spectacular pass to Tanner for the final score. The Bear defense then stopped Donna cold.



LEE GONZALEZ

Def. Halfback
2 Letters
Starter



Tanner makes a perfect pass completion.

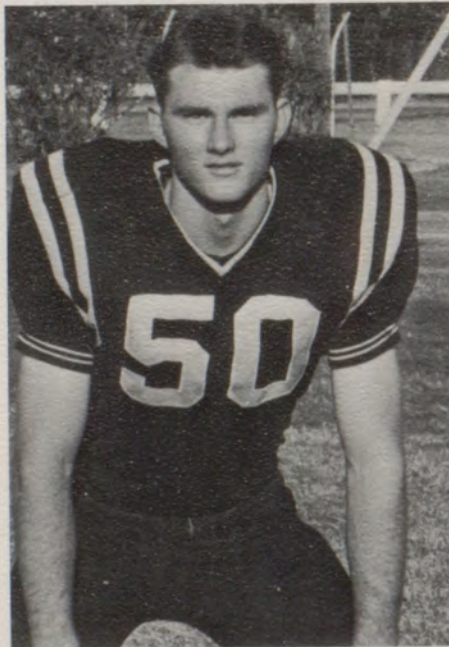

CLYDE GRIFFIN

Center
1 Letter

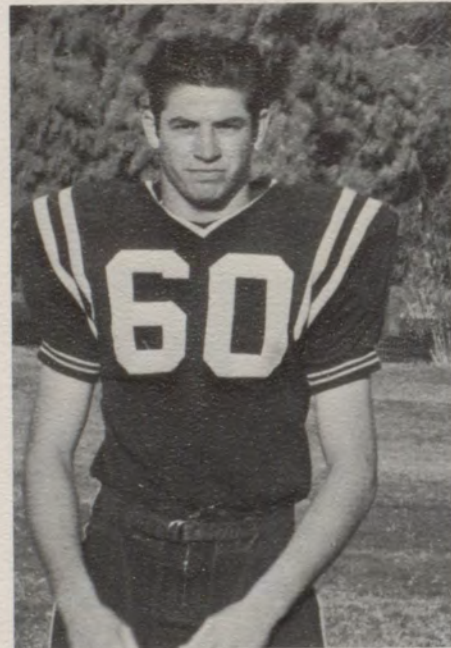

TITO GUAJARDO

Linebacker
1 Letter
Starter

P-SJ-A 34 *Rio Grande City 8*

The Bears continued their victory march with an impressive smashing of the Rio Grande City Rattlers, 34-8. The Bears scored quickly after a 50 yard gallop by Champion. After an exchange of punts, Garza whipped a 38 yard pass to Mancha after a brilliant 32 yard run by Tanner. In the third quarter Lupe Salinas returned a Rattler punt for 50 yards for the Bears' third score. Roberto Contreras then scored for the Rattlers after a recovery of a fumble on the Bear 7 yard line. After brutal line plays, Champion scored again from 5 yards out. In the fourth quarter Ramirez and Tanner combined on a 93 yard pass run play for the last score. The Rattlers' great Lerma and Contreras were held in check by the Bear defense.

"BOXER" HERNANDEZ

Def. Halfback
2 Letters
Starter

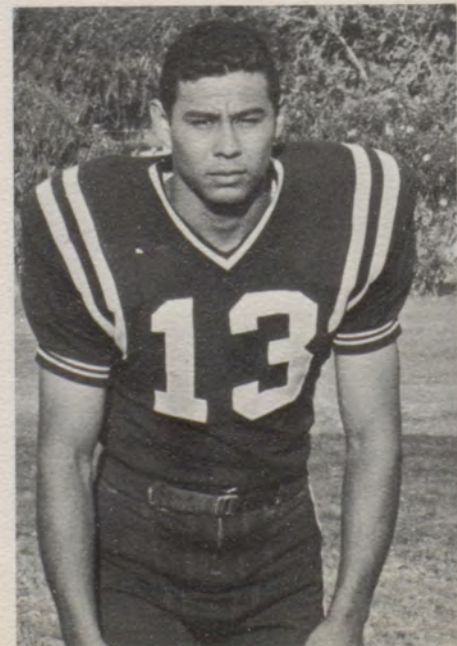



Lee Gonzales breaks up an enemy pass.



FAUSTINO
HERNANDEZ

Def. End
1 Letter
All-Dist.

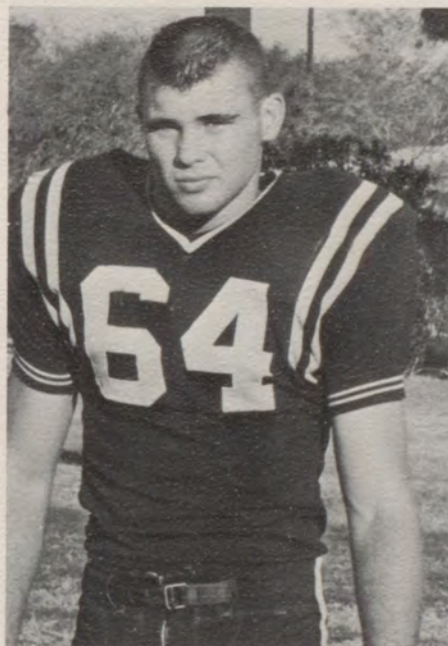

CHARLES HILTON

Def. Tackle
1 Letter
Starter

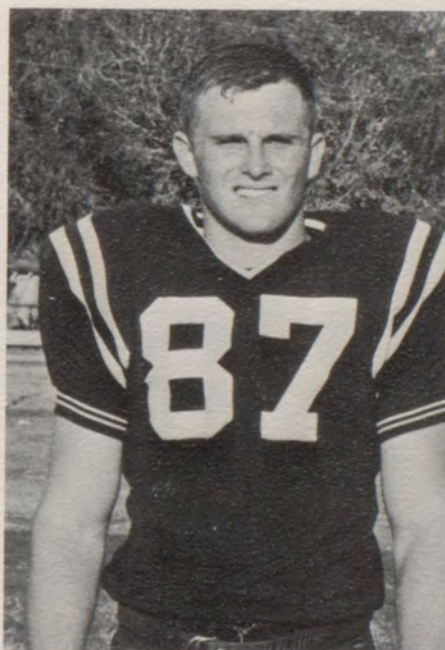

RICKY KIDD

Def. End
1 Letter

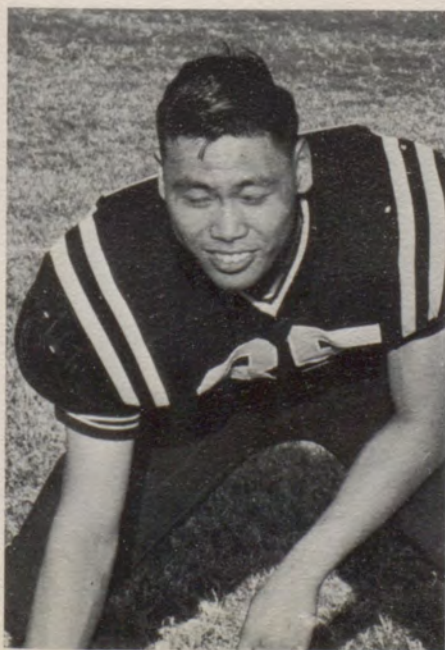

PETER LEE

Guard
1 Letter
All-District

P-SJ-A 33 *Mission 6*

The Bears' powerful running game overpowered the passing of the Mission Eagles in a crushing 33-6 victory. Joe Garza opened the Bear scoring with a 12 yard run. Delon Wright ended a 62 yard march in the third quarter with a two yard plunge. In the fourth quarter Garza broke loose for 56 yards and another score. Rios scored for the Eagles in the fourth quarter after a 44 yard pass. Delon Wright again climaxed a 65 yard drive with another score. A brilliant 47 yard pass from Martin to Crutchfield carried to the Mission 15 yard line from where Salinas carried over for the final tally. The Bear defense stopped Mission's running game dead, but Hinojosa completed aerial after aerial to make the Eagles a constant offensive threat.

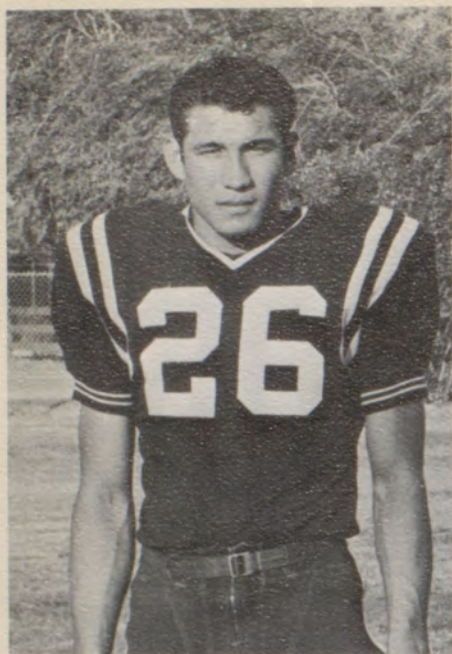

ALBERT MANCHA

Split End
1 Letter
All-District



Champion off on a long jaunt for score.



JAMES MARTIN

Quarterback
1 Letter

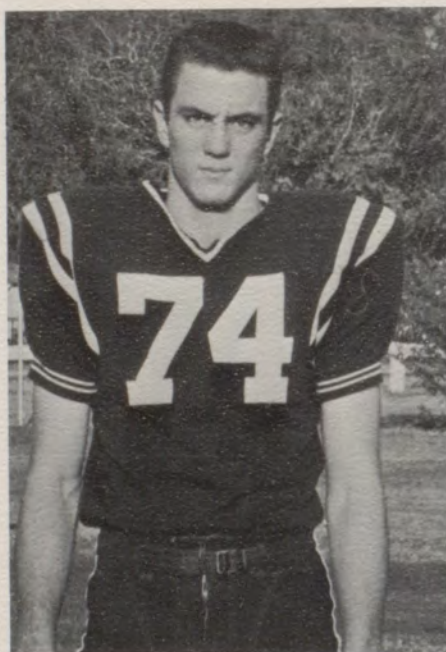

LLOYD MILLER

Tackle
2 Letters
Starter

Robstown 13 *P-SJ-A 7*

The Bears were the victims of a surprisingly strong Robstown Cottonpicker offense and defense and fell 13-7 in one of the state's biggest upsets. In the first period the Bears recovered a Cottonpicker fumble on the 13 yard line, and Tanner later plunged into the end zone. The Bears held this slim lead until midway in the third quarter, when the 'Pickers drove 53 yards, and Jesse Hawkins tied the score. The Bears were unable to gain and were forced to punt. Robstown took over and drove 74 yards for the winning touchdown. Gary Champion smashed through for the score that put PSJA in the losing column. In the final minutes of the game the Bears desperately attempted to score, but this drive was killed when a pass intended for Tanner was intercepted on the Robstown 37 yard line.

MIKE MOLTHAN

Tackle
1 Letter





Cortez breaks up another enemy pass.

JOE PENA

Linebacker
1 Letter

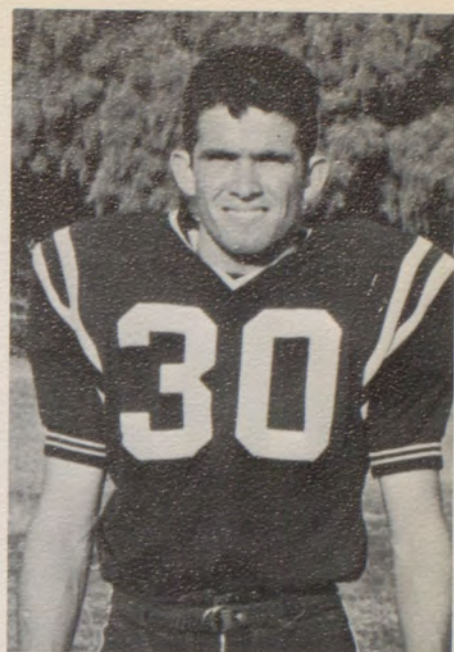

ARTURO RAMIREZ

Quarterback
1 Letter
Starter

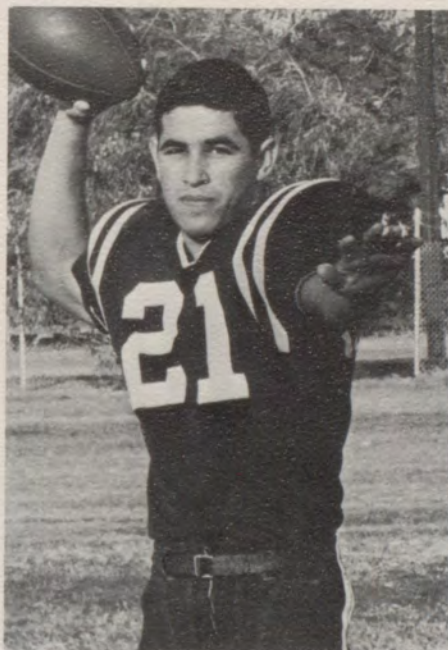

PAULINO RAMIREZ

Linebacker
1 Letter



LUPE SALINAS

Halfback
1 Letter

*P-SJ-A 35
Mercedes 14*

The Bears bounced back with a 35-14 crushing of the Mercedes Tigers. The scoring barrage opened early when Ramirez sneaked across from the one. The Bears scored again when Joe Garza blasted forty yards for a TD. Facile then recovered a Tiger fumble, and Salinas then sped into the end zone. Then the Tigers scored. Riley passed to Marchant, but the Bears were ahead 20-7 at the half. In the third quarter Cortez cinched the game for the Bears when he intercepted a Tiger pass and raced one hundred yards for the score. Garza then sprinted 71 yards for another TD. Later Mercedes again scored, this time on a 17 yard pass from Riley to Marchant. The Bear defensive unit was as impressive as the offense, and continually stopped the Tigers on crucial plays.



STEVE SARGEANT

End, Tackle
1 Letter



Emrick and Hernandez bury Weslaco.

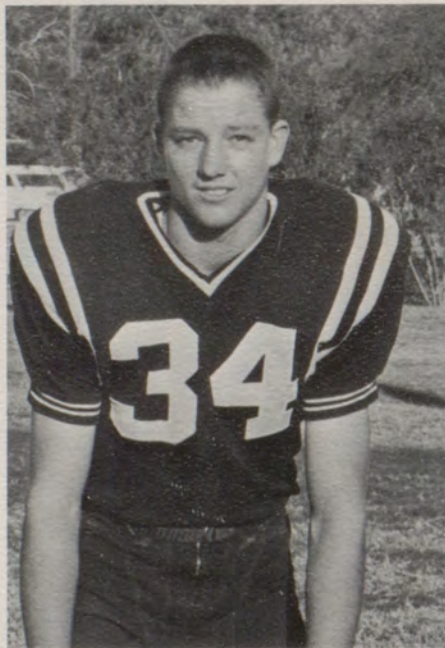

GENE STRAIT

Linebacker
1 Letter
Starter

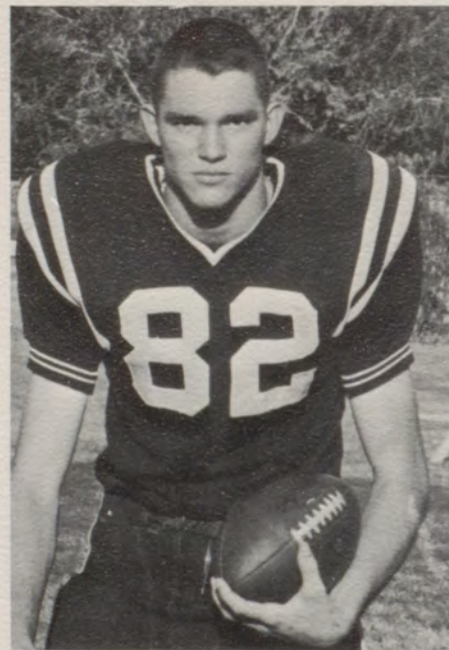

BURL TANNER

Halfback
2 Letters
All-District

*P-SJ-A 3
Weslaco O*

Joe Garza booted an early 15 yard field goal, and the Bears' defense kept their goal line uncrossed to give the Bruins a slim 3-0 win over powerful Weslaco Panthers. The Panthers drove to the Bear 30 yard line, but the hard-charging defense held. Early in the third quarter the Bruins drove to the Panther 24 yard line, but the Panthers stiffened. Later the Bears fumbled on their 22 yard line, and the Panthers smashed to the three yard line. Here the Panthers fumbled, and the Bears recovered. With 40 seconds left, the Panthers moved from the 50 to the Bear one foot line. On the game's last play, Panther Zeke Garza was smothered by the whole Bear line, and Garza's opening field goal was the margin of another Bear victory.

JESUS VELA

Linebacker
2 Letters
All-Dist. 2 yrs.

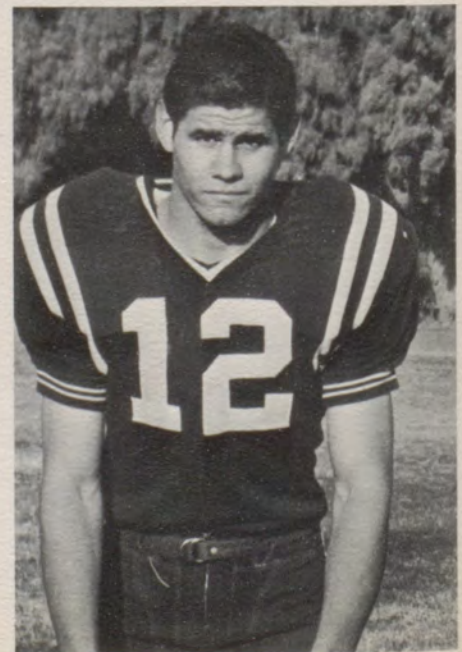



Weslaco picks up a few yards.

P-SJ-A 53 *Falfurrias 0*

The Bears wrapped up the District 16AAA crown by crushing the Falfurrias Jerseys 53-0. The first time the Bears had the ball, Champion sped 56 yards for a score. Later Garza galloped 93 yards and a second TD. In the second quarter the Bears drove 52 yards with Wright going in for the score. A pass from Garza to Tanner added another tally. In the second half Joe Garza climaxed a 44 yard drive with a score. Then Richard Bailey smashed for another. Cortez intercepted a Jersey pass and later plunged for the score. Late in the fourth quarter the Bears scored their final touchdown when Tanner ran in from six yards out. The Jerseys were unable to penetrate the rockwall Bear defense all night long.

ARNOLDO
WILLINGHAM

Linebacker
1 Letter

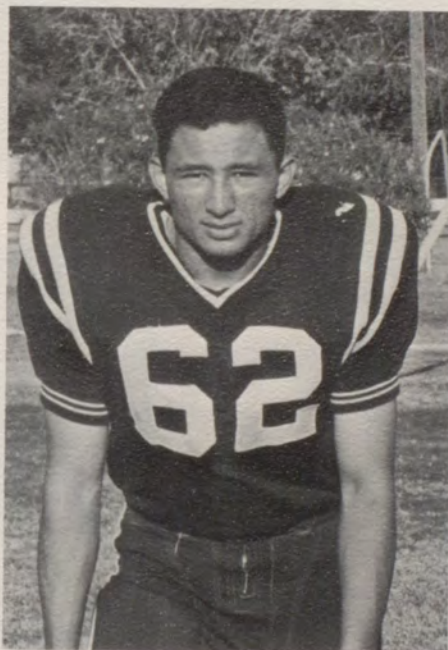

DELON WRIGHT

Fullback
1 Letter
Starter



Kerrville 14 *P-SJ-A 12*

The Kerrville Antlers scored two first half touchdowns and then held off the determined Bears for a 14-12 win. This bi-district loss ended the Bears' hopes for a third consecutive drive to the state AAA finals. The Antlers scored first midway in the first quarter when quarterback Sully Woodland passed to Raymond LeMeilleur, who in turn lateraled to Richard Marrs for the score. The Antlers scored again in the second quarter when Javier Vela plunged from one yard out. This drive started on the Kerrville 19 yard line. Just before the half, Wright ended a Bear 71 yard drive for the Bears first TD. Jesse Espinoza set up the Bears' second touchdown with a recovery of an Antler fumble. The offense quickly drove 30 yards, with Tanner going in from the three.

Although the Bears dominated the second half completely and held the Antlers to only one first down, fumbles and penalties prevented any further scoring. Thus ended all Bear hopes for a State Championship, and the eventful 1964 season was at an end.



JOE McFARLING
Coach

"B" Team

"CHUCK" TRCKA
Coach





JIMMY DAVIS
Coach



ALEX CASTILLO
Coach

*Freshman
Team*



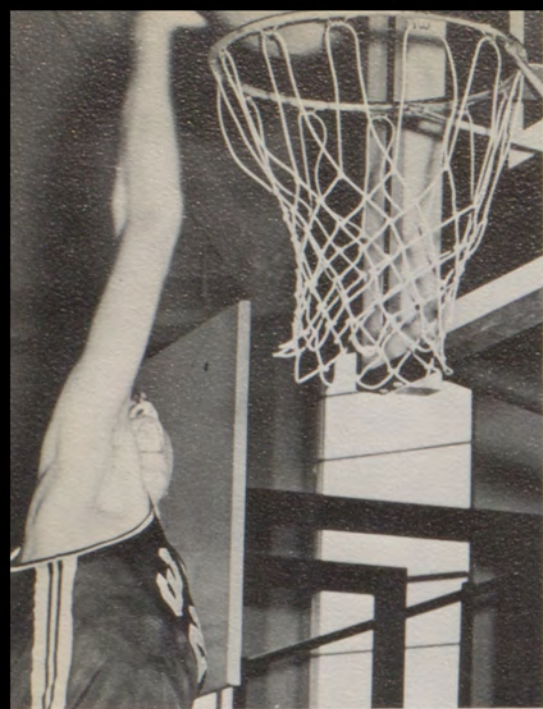

STEPHEN SARGEANT

*Varsity
Basketball*

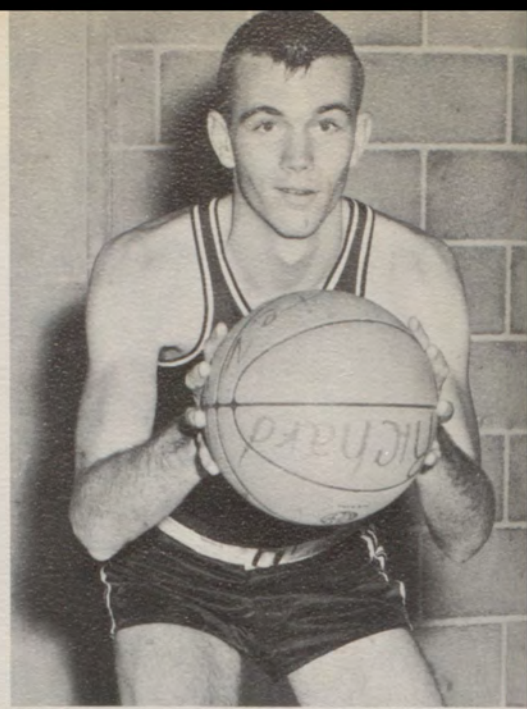

DON SCHUEPBACH

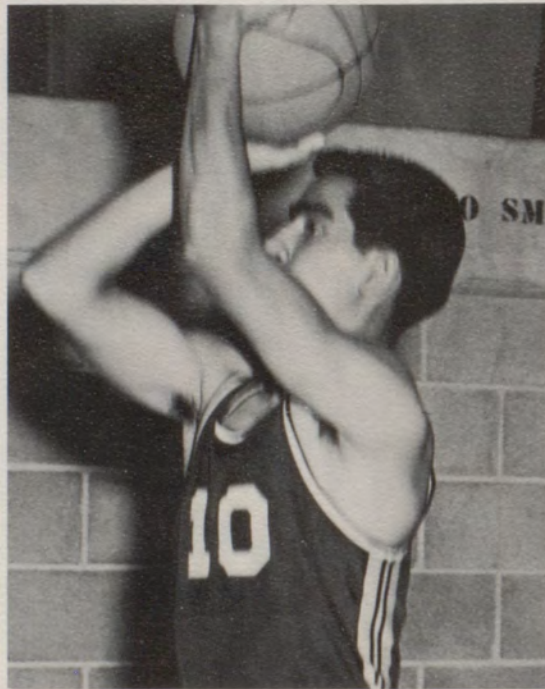

ROMEO HERNANDEZ



JAMES MARTIN

Squad

DAVID FACILE

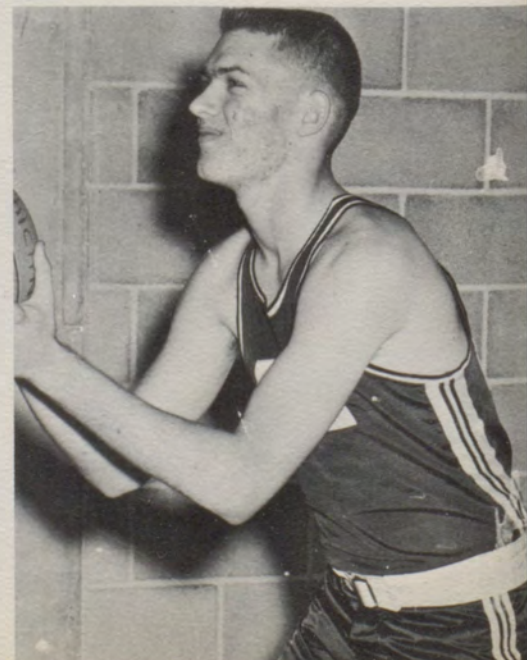



Varsity

ANGEL MARTINEZ

RICHARD GARRETT

BURL TANNER

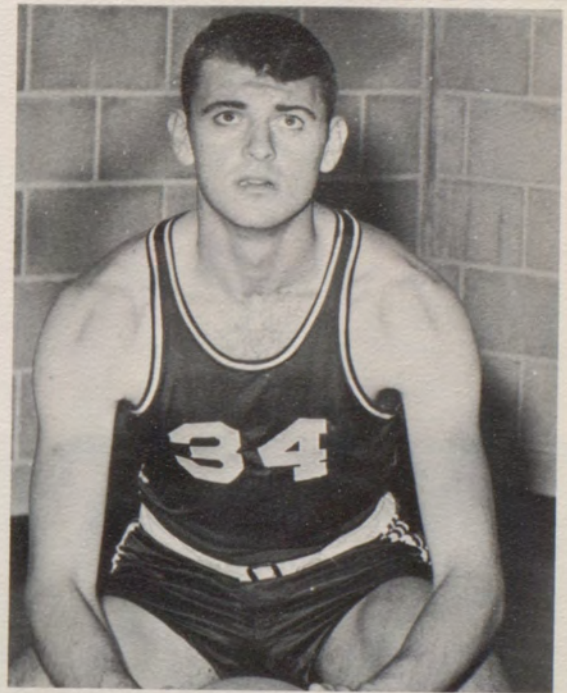
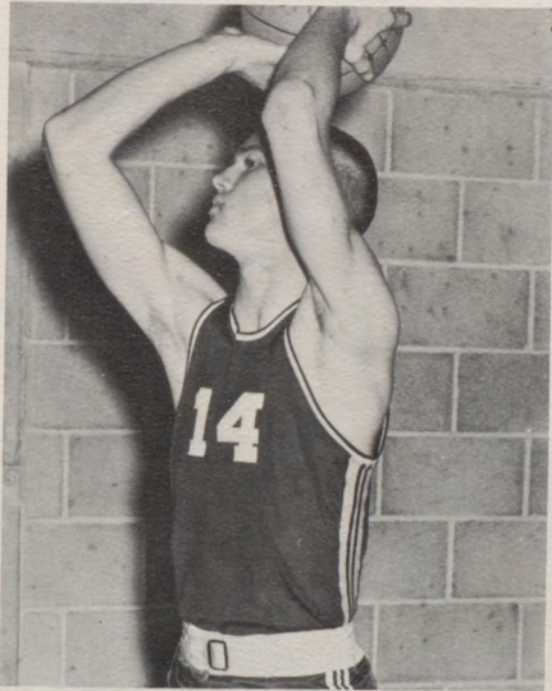
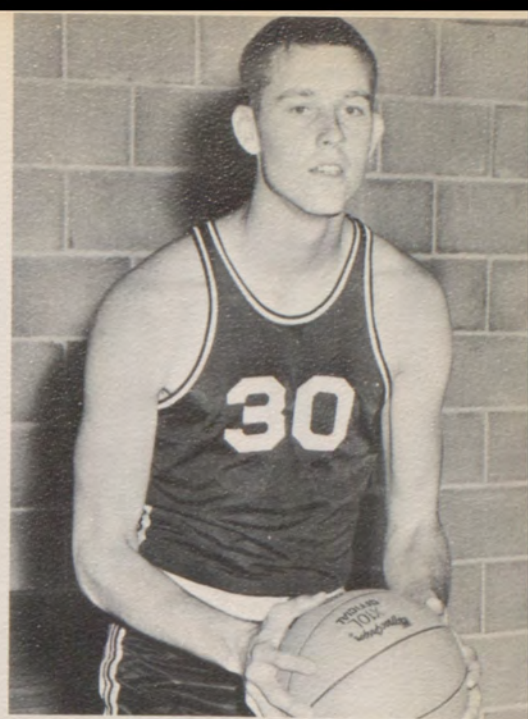

DANNY BECKETT

Squad

RICHARD CORTEZ

JIMMY BLEDSOE

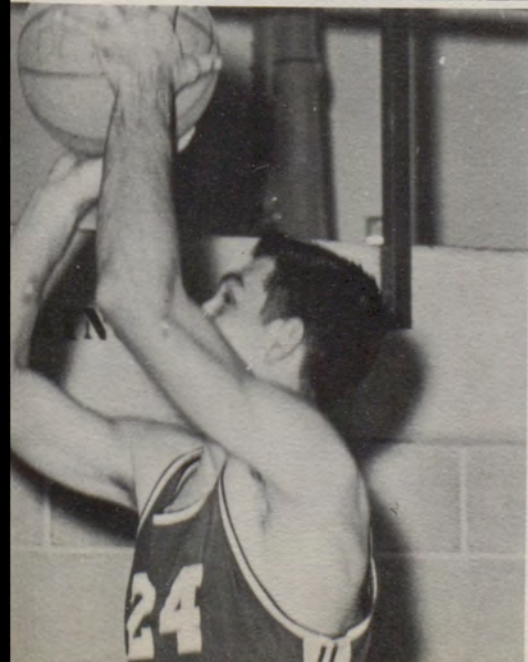



CHARLES TRCKA-Coach

P. S. J. A.

58	McAllen "B"	34
42	Edcouch-Elsa	39
44	Falfurrias	39
30	Donna	45
52	Coles	68
51	La Feria	50
64	Weslaco "B"	22
52	Brownsville	38
61	Falfurrias	52
76	Rio Grande City	55
55	Mission	45
62	Donna	66
51	Falfurrias	57
1	Rio Grande City (forfeit)	0
80	Mission	54
53	Donna	54
85	Faculty All-Stars	83
58	Faculty All-Stars	59

"A" Team



SCOREBOARD

PSJA "B"

OPPONENT

44	Mission	51
56	Mission	44
46	Donna	35
43	Falfurrias	39
42	Falfurrias	25
53	R. G. C.	19
1	(forfeit) R. G. C.	0

ALEX CASTILLO
Coach

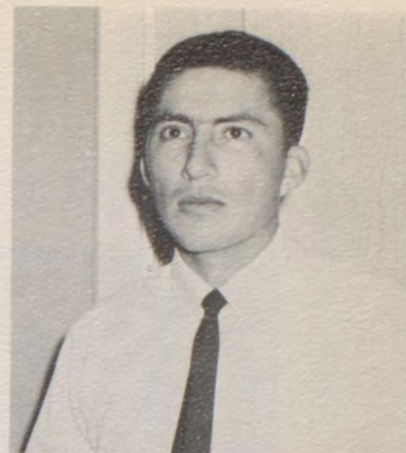

Zone Champs

"B" Team



Boys' Tennis

JUNIOR
DIVISION

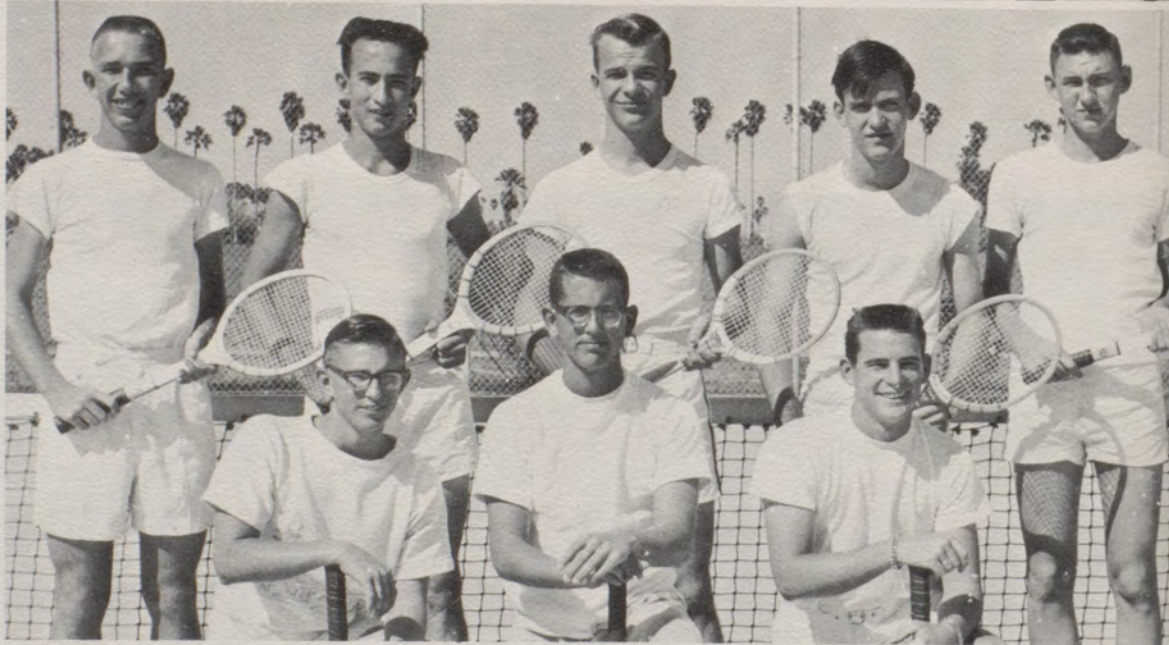
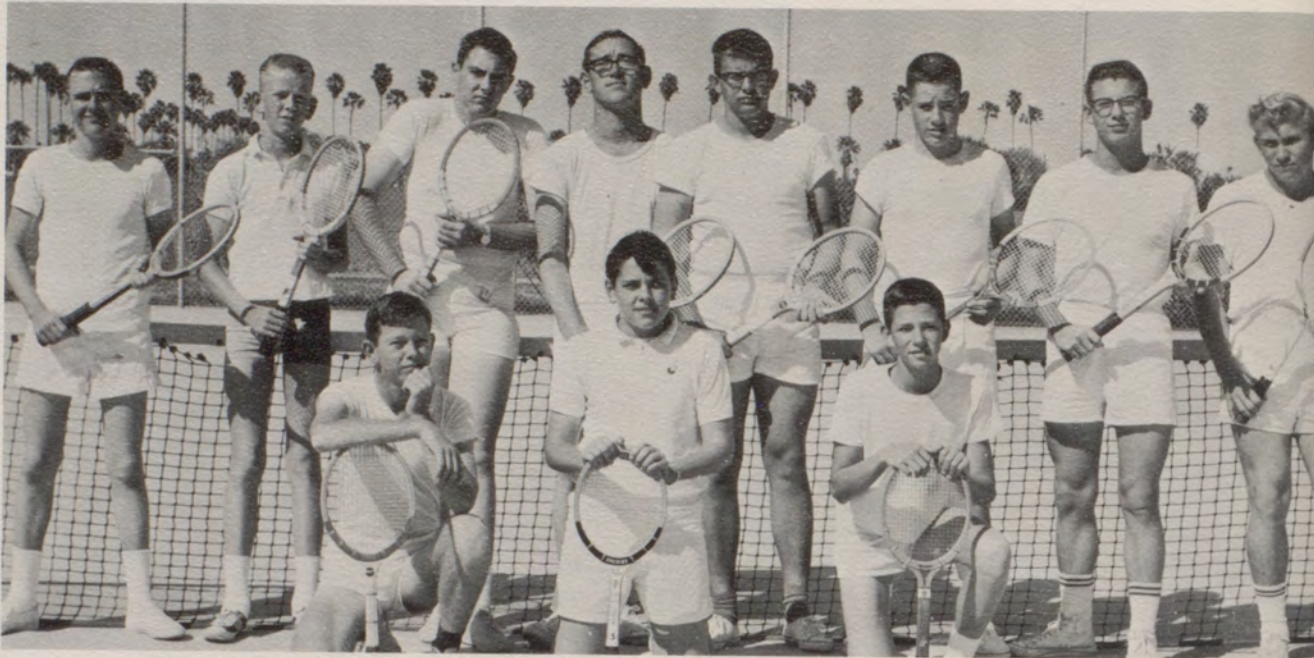

SENIOR DIVISION

DR. WALLACE-Coach



Girls' Tennis

SENIOR
DIVISION

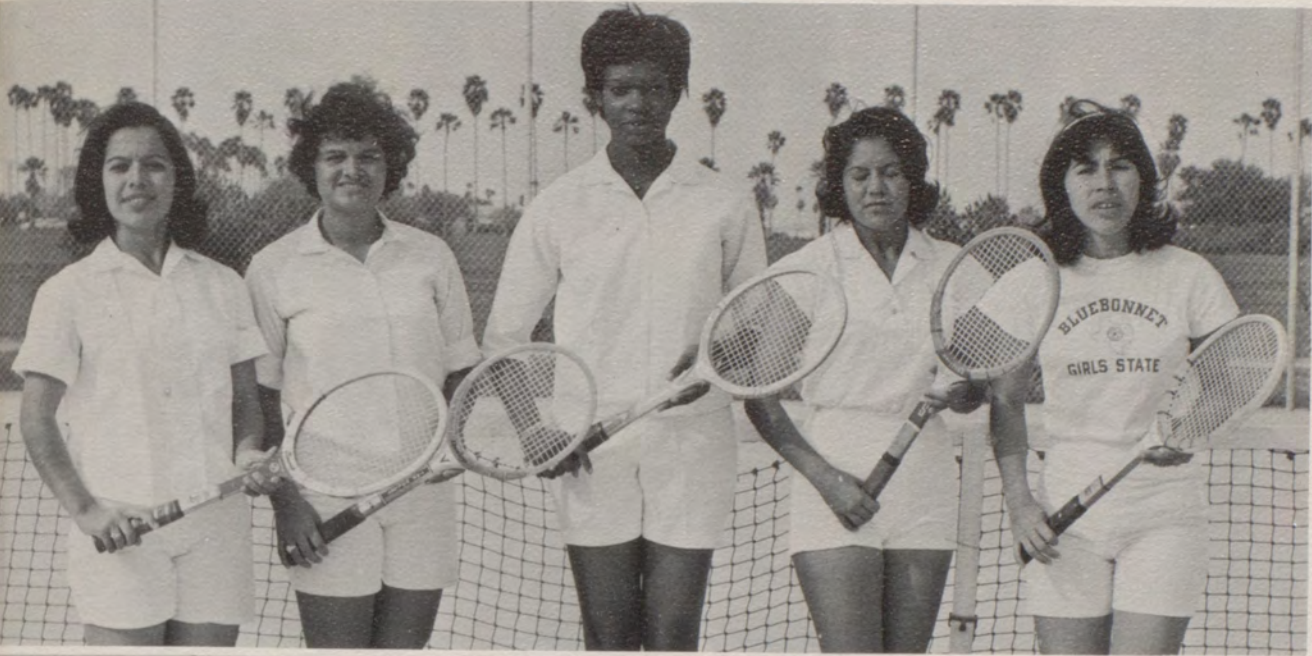

JUNIOR DIVISION



MRS. STOVALL-Coach

Tennis Tournament Players

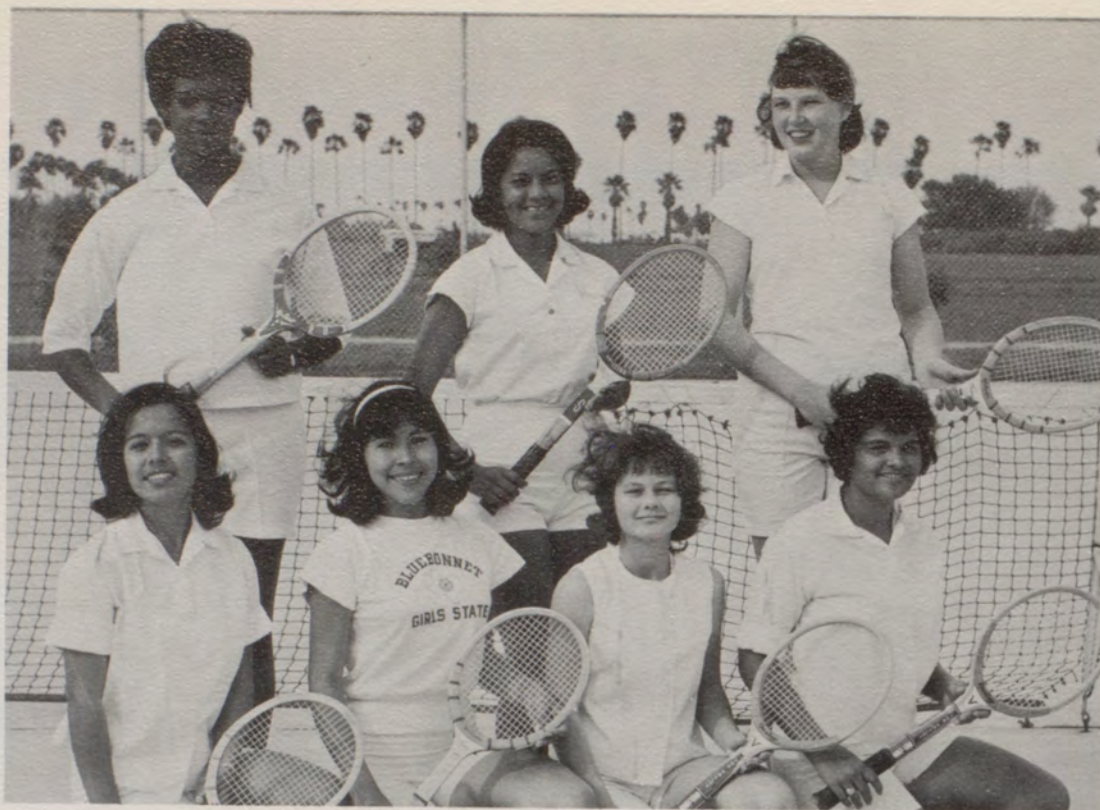

Front Row: Beatrice Cano, Mary Quiroz, Donna Colbath, Christela Ramirez. Back Row: Evelyn Broadnax, Viola Sanchez, June Shuttlesworth.

Back Row: Wayne Hulse, James Graham, Tommy Linnard, Dennis Johnson, Randy McDonald, Gary Cook.
Front Row: Charles Winfield, Billy Baker, Mack Hamlin.

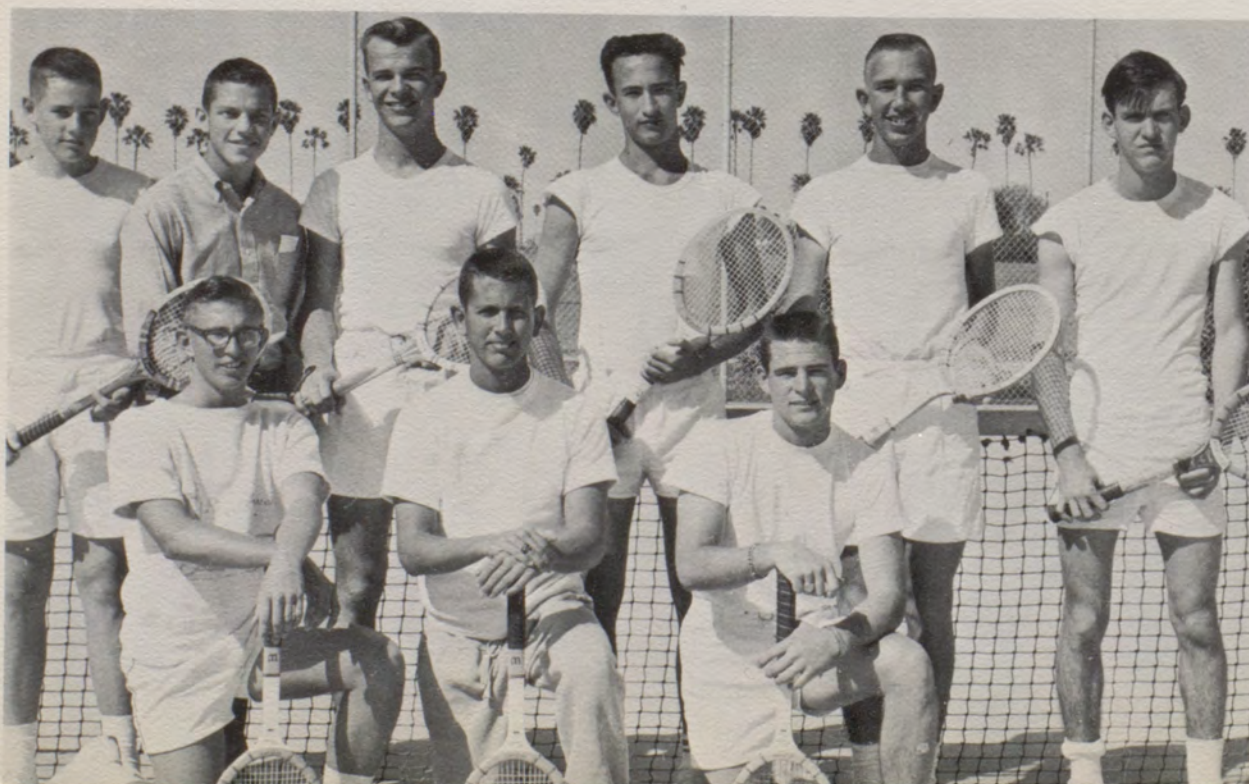

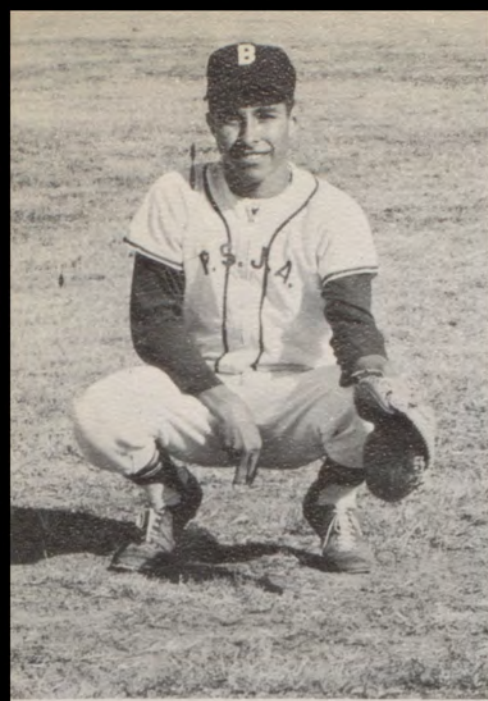

CATCHER
Santiago Bazan



FRONT BASE
Jesus Vela

Baseball



Coach JIMMY DAVIS

SENIOR PITCHERS

Arnoldo
Canche

Gabriel
Serda

Danny
Beckett



BEARS 1965 BASEBALL SQUAD



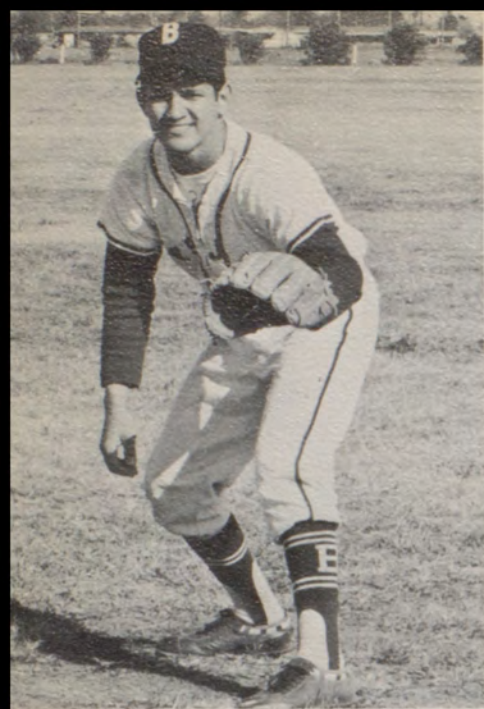

Lee Gonzalez
SECOND BASE

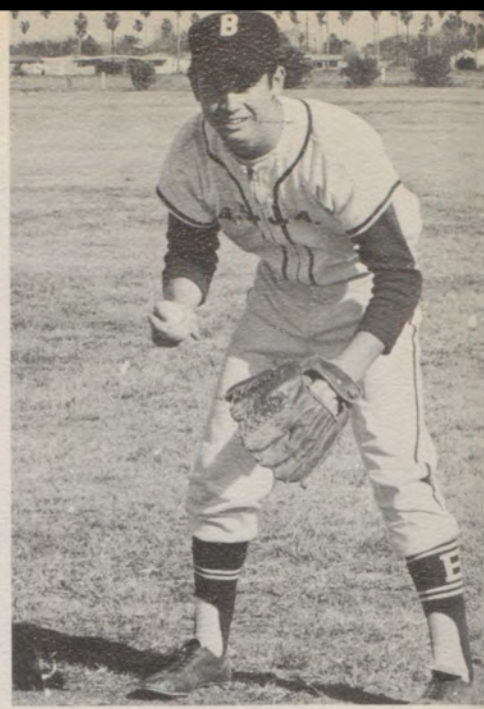

Tito Guajardo
THIRD BASE

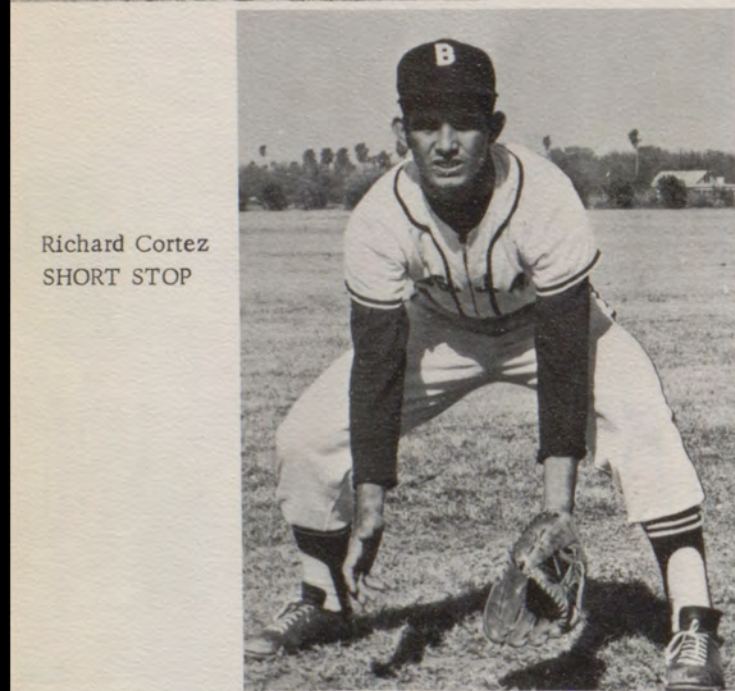

Richard Cortez
SHORT STOP



Leonel Galaviz
OUTFIELDER

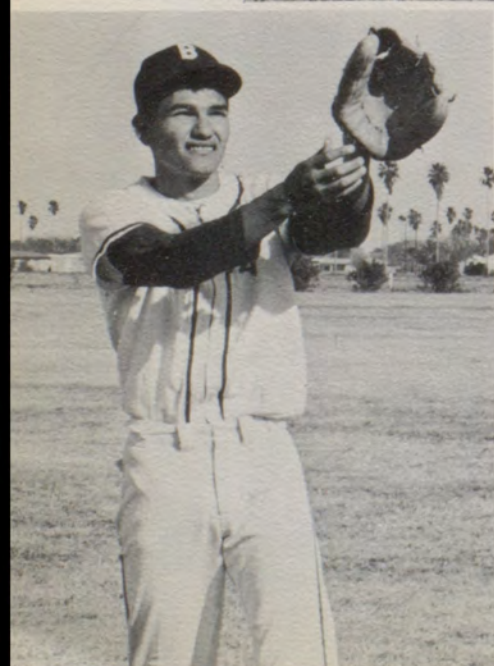

Refugio Izaguirre
OUTFIELDER



Delon Wright
OUTFIELDER



PITCHERS

Javier Serda
 Erasmo Zamarrípa
 Gabriel Serda
 Ricky Mills
 Arnolde Canche
 Danny Beckett



OUTFIELDERS

Delon Wright
 Leonel Galaviz
 Lee Gonzalez
 Carlos Bazan
 Refugio Ysaguirre

INFIELDERS

Jesus Vela
 Ramon Sotelo
 Dennis Dorris
 Lee Gonzalez
 Tito Guajardo
 Richard Cortez
 David Patton
 George Watts



CATCHERS

Bobby Robie
 Santiago Bazan

*Track
and
Field*



Front Row: Mark Taylor, Joe Pena, Albert Mancha, Joe Garza, Roel
Back Row: Gary Crutchfield, Steve Sargeant, Bill Stites, Richard Garrett,

FIRST YEAR MEN

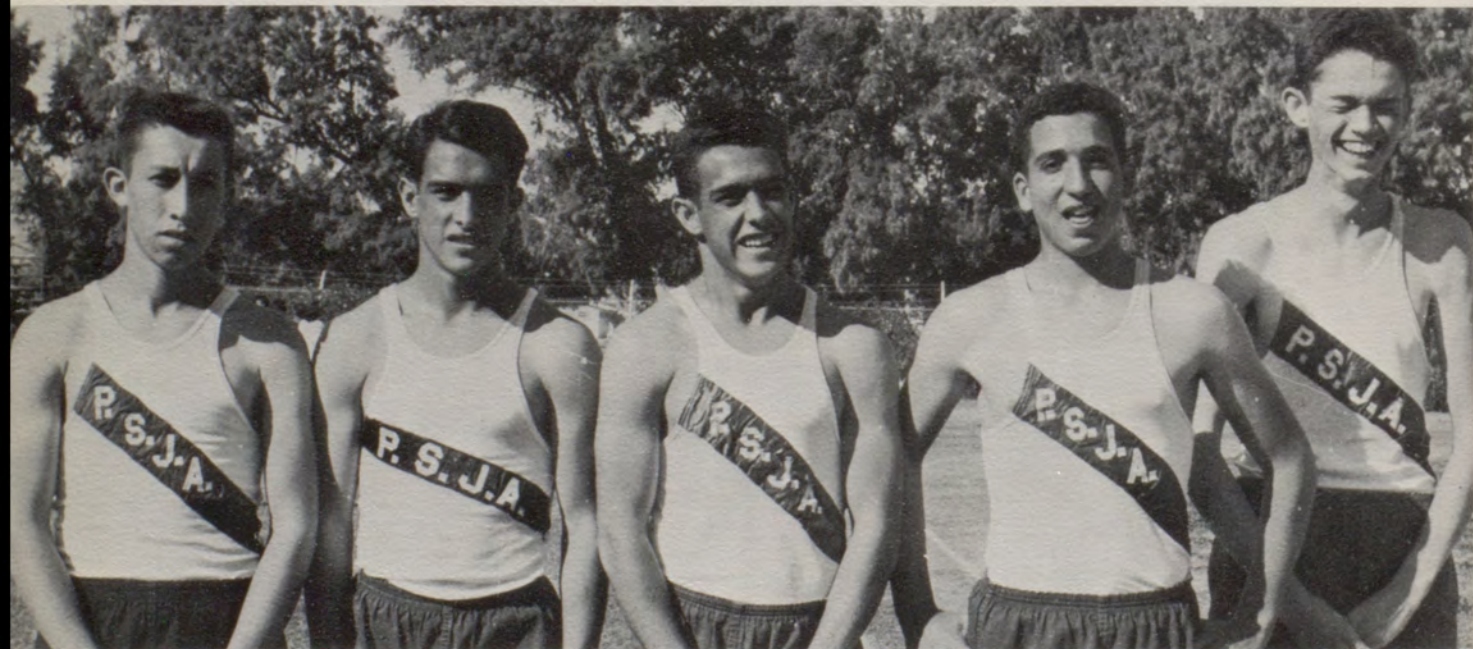

Richard Cano, Raudel Guerra, Roel Guerra, Robert Morehead, Robert Nash

Sec. B



VARSITY SQUAD

Guerra, Lupe Salinas, Raudel Guerra, Paulino Ramirez, Lazaro Villarreal, Rene Morales, Mario Palacios, Doug Benson.



JOE McFARLING
Coach

880 YARD RUN: Roel Guerra, Joe Pena, Gary Crutchfield, Lazaro Villarreal





HIGH JUMP

Richard Garrett
Mario Palacios

SHOT PUT and DISCUS

Bill Stites

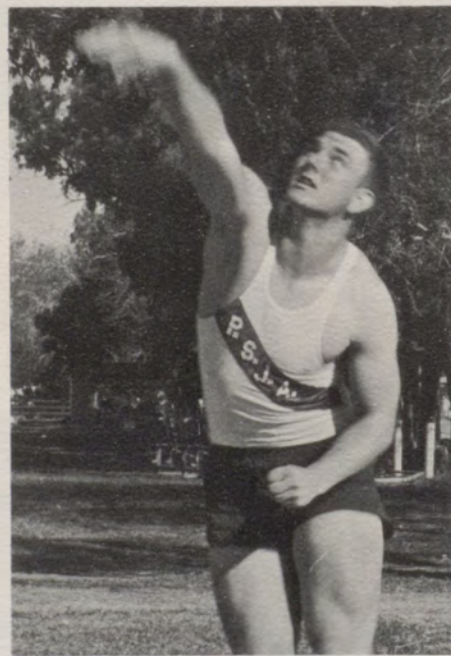

SPRINT RELAY

Albert Mancha
Paulino Ramirez
Joe Garza
Lupe Salinas



POLE VAULT--Doug Benson



MILE RUN: Raudel Guerra, Rene Morales

MANAGERS

Jessie Cantu
Jessie Espinoza

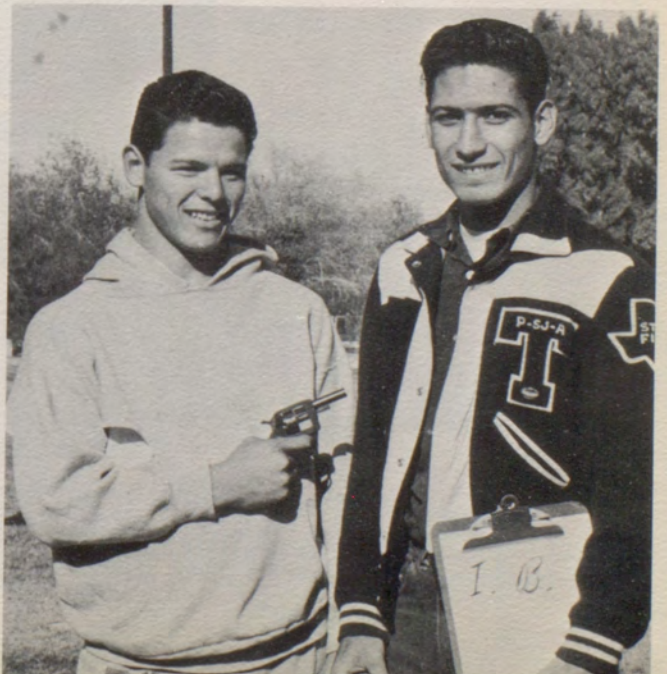



MILE RELAY: Joe Garza, Albert Mancha, Gary Crutchfield, Joe Pena, Lazaro Villarreal, Paulino Ramirez

SPRINTERS

Paulino Ramirez
Lupe Salinas
Albert Mancha
Joe Garza



HURDLERS

Steve Sargeant
Mark Taylor

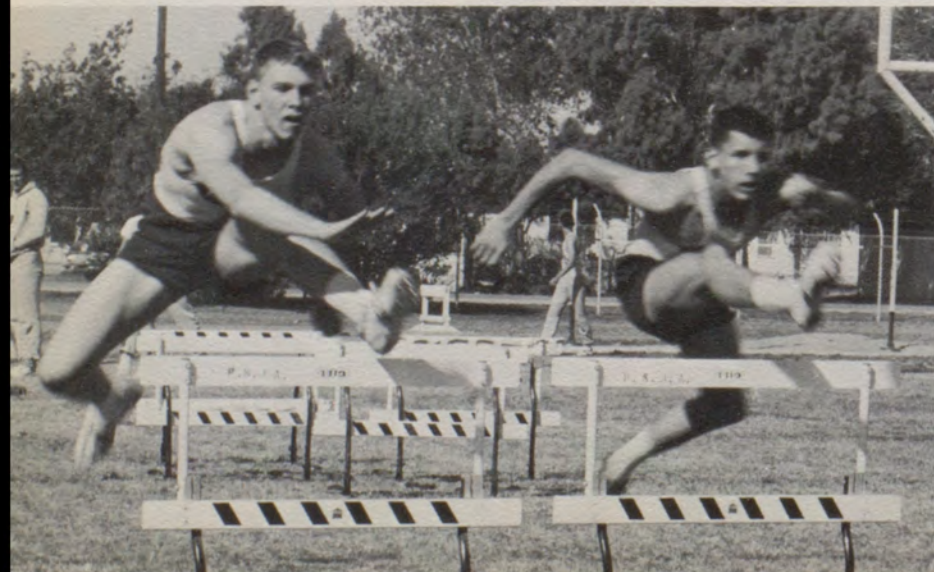

Advertisers

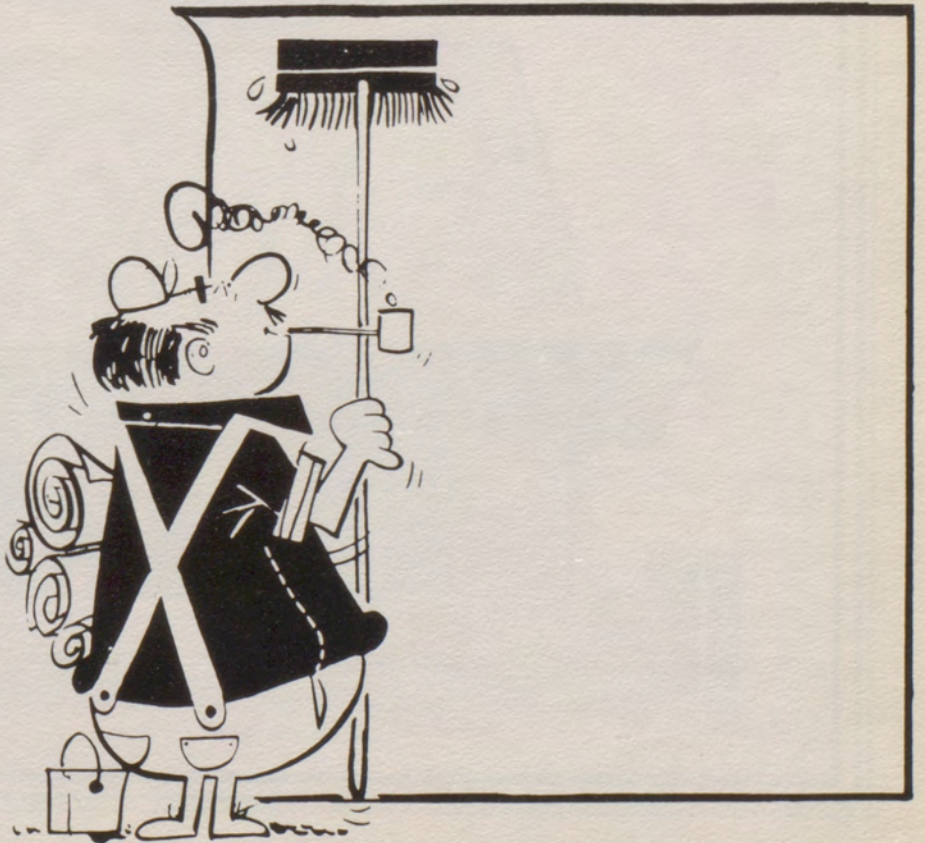

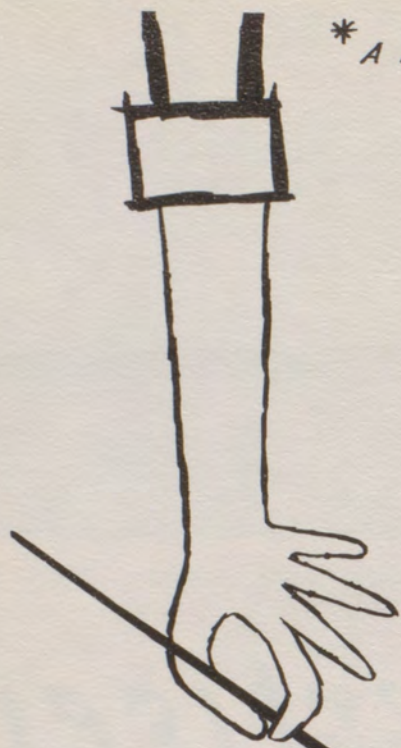

* A MAN IS POOR NOT BECAUSE HE HAS NOTHING,
BUT BECAUSE HE DOES NOTHING!

We thank you
for the opportunity
of making the
portraits of the
Favorites section
of your Yearbook.

The Snyder

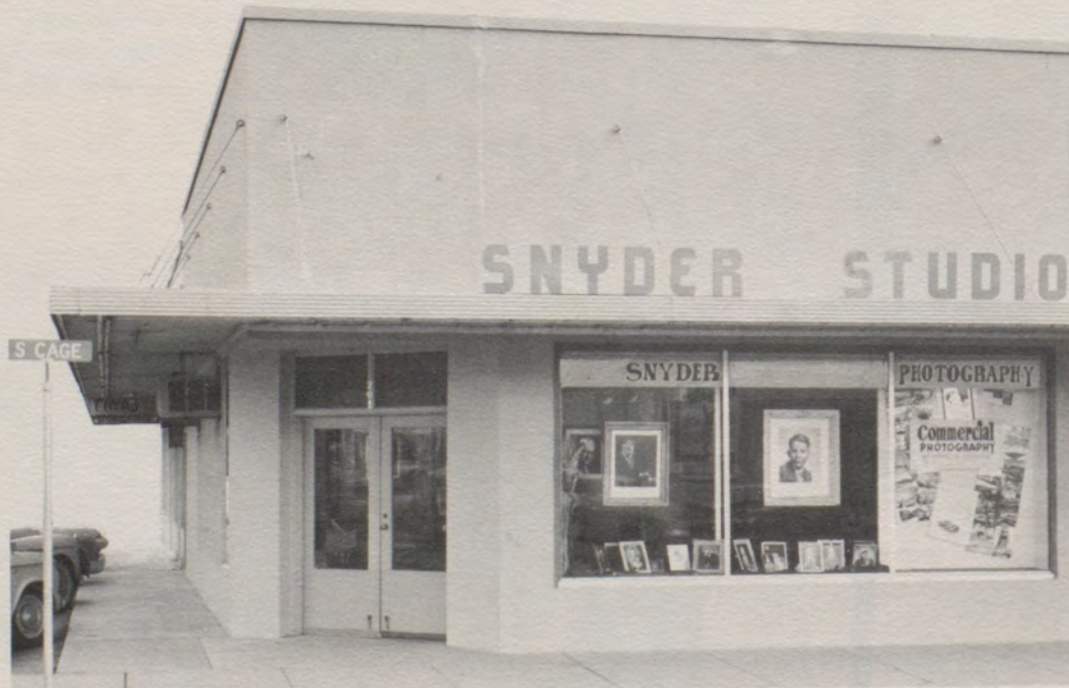



Bank

San Juan, Texas

MEMBER F.D.I.C.

SECURITY STATE

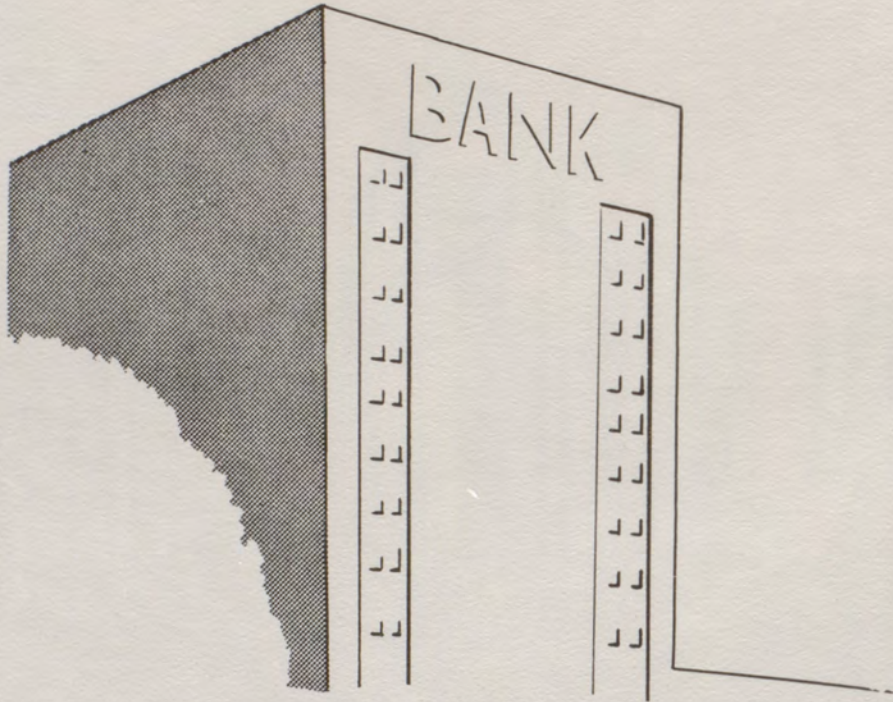

Congratulations

SENIORS

Pharr, Texas

Member F.D.I.C.

AUTO PARTS - WHOLESALE - EQUIPMENT
SERVICE STATION SUPPLIES

A & A AUTOMOTIVE

705 Hiway -- MU 6-1569
McALLEN, TEXAS

ROUND UP DRIVE IN

709 West Highway

Pharr, Texas

ST 7-3692

ST 7-9016



Pharr & Alamo

HERB'S Super Markets

The Valley's Finest Independent Food Stores





VALLEY HARDWARE

San Juan, Texas

Compliments of

ELMORE & STAHL

Pharr, Texas

Compliments of

**SAN JUAN
INSURANCE AGENCY**

San Juan, Texas

"We Back the Bears!"

919 W. HIGHWAY

PHONES ST7-3233

McKnight's

OFFICE SUPPLY, INC.

EXCLUSIVE AGENCY

ROYAL - VICTOR
TYPEWRITER - ADDING MACHINE

COMPLETE PRINTING SERVICE

PHARR, TEXAS

**H. P. FOWLER
CONTRACTING CO.**

1-1/2 Mi. S.
Jackson Rd.
McAllen, Texas



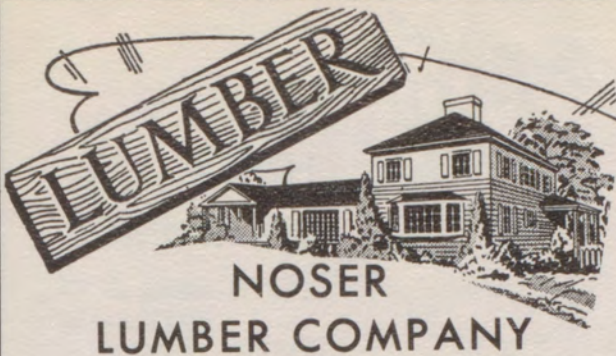

NOSER LUMBER COMPANY

McAllen, Texas

BARRERA'S DRIVE IN

Groceries

School supplies

Soft Drinks

Pharr, Texas

DE LEON'S FUNERAL HOME

24 Hour Ambulance Service

2 Way Radio

1296 Hawk
ST 7-2231
Pharr, Texas

-- WE SPECIALIZE IN MEAT TO GO --

Hickory Smoke

BARBECUE and STEAK HOUSE

281 Highway North Cage and Atho St.
PHARR, TEXAS

ADOLFO CANTU & DAVID GUZMAN, Owners



Does Your Dealer Service What He Sells

Sales
★
Service

CARL M. EDDY
OWNER

CARL'S GMC SERVICE

1117 Hwy. Alamo, Tex. ST 7-2758

MARGIE'S BEAUTY SALON

Modern Equipment
Air Conditioned for your comfort

Phone ST 7-4971 San Juan, Texas
Margie Chapa-owner & operator



Coca-Cola

COCA-COLA BOTTLING CO.

McAllen, Texas



CARTWRIGHT OIL COMPANY, INC.

WHOLESALE DISTRIBUTOR
TIRES - BATTERIES AND ACCESSORIES
ST 7-1433 - 1904 N. CAGE - PHARR, TEXAS

LOUIS DAVIS

Vice President

ST 7-1433 - ST 7-3653

BOB CARTWRIGHT

President

ST 7-1433 - ST 7-1829



CLEANING

HUB CITY CLEANERS

212 N. Cage

Pharr, Texas

ST 7-9130

CHUNG MEI KITCHEN & DRIVE IN

Pharr, Texas



SOUTHWEST'S OLDEST AND LARGEST SUPPLIER OF
PORTABLE ALUMINUM SPRINKLER SYSTEMS — GATED PIPE

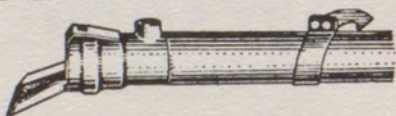

OAKS IRRIGATION COMPANY

508 N. CAGE PHARR, TEXAS



PHONE STERLING 7-2776

Water! Water! Water!



NEWCOMBE REXALL PHARMACY

125 W. Park

Pharr, Texas

Pharmacists: Louise Newcombe

Quentin Newcombe, Jr.

ABEL'S DRY GOODS

"High Quality at Low Prices"

South Cage

Pharr, Texas



RIO GRANDE VALLEY

GAS CO.

Ken's FOR MEN
Shop

17 S. Main
MU6-2192

McALLEN

GORDON YOUNG

TEXACO SERVICE

Service You Can Trust

801 South Cage
Pharr, Texas



SCOGIN'S FOOD STORE

San Juan, Texas

DRESSES LINGERIE ACCESSORIES

Dash O' Fashion
FAIRWAY SHOPPING CENTER

MU 6-2311

2019 So. 10th
McALLEN

**CONTRACTOR'S
SUPPLY INC.**

109 South Athol

Pharr, Texas

Serving the Finest
Mexican, American,
& Sea Food

DEL SUR CAFE

404 N. Cage
Pharr, Texas
ST 7-9081

**CENTRAL READY MIX
CONCRETE CO.**

P.O. Box 143 Phone ST 7-2583

SAN JUAN, TEXAS



distinctive clothes for young men and boys
2024 N. 10th ST. MU 6-1111 McALLEN, TEXAS

EVERYTHING FOR YOU



Phone STerling 7-2872

America's Largest Selling TV

VALLEY RADIO - TELEVISION

Sales & Service

Ned Warren,
Owner

300 South Cage
Pharr, Texas

Try Us!

Automatic Transmission Service

McCLURE AUTO ELECTRIC

122 East Caffery
Pharr, Texas
V. C. (Pete) McClure, Owner
Ph. ST 7-3301
General Repair

ROUND UP DRIVE IN

709 West Highway

Pharr, Texas

ST 7-3692

ST 7-9016

Compliments of

BOB'S SPORT SHOP

Pharr, Texas

Evinrude Motors
Thunderbird Boats

"GOOD LUCK BEARS"

Only the Finest of Foods & Service

DINER CAFE

Open 24 Hours
106 North Cage
Air Conditioned

ST 7-9073

Pharr, Texas

Mr. & Mrs. A. G. (Beto) Garza

106 North Cage

Pharr, Texas

Largest Selection of
Records in South Texas

Popular Classical Western

WHALEN'S MUSIC CENTER

1000 E. Hiway 83
McAllen MU 6-5602



HUB SERVICE STATION

304 EAST HIGHWAY
PHARR, TEXAS

L. P. (CHAND) GONZALEZ

PHONE ST 7-9170

. Commercial Printing
. Office Supplies
. Rubber Stamps
. Stationery

THE PHARR PRESS

"A Newsy Home Town Newspaper"
LLOYD H. GLOVER
Editor-Publisher

203 South Cage Pharr, Texas

MID-VALLEY DUSTERS, INC.

1-3/4 Miles South Morningside Rd

Route 1 - Phone ST 7-1754

Alamo, Texas

William Kuby



We give S & H Green Stamps

8 South Cage
Pharr, Texas

VALLEY MARINE

W. State Hi-way
Pharr Phone ST 7-1400

Authorized Mercury Dealer
Factory-Trained Mechanic



Compliments of

ALAMO BEAUTY SHOP

Evelyn Gray, Beautician

ST 7-1172 Alamo, Texas

Everything to build anything

205 North Cage

Pharr, Texas

Compliments
of

HALE HARDWARE

Your General Electric Dealer

All Kinds of Leather Work

PHARR SHOE REPAIR

Luggage and Shoes Refinished
Particular Care to Ladies' Shoes
-Keys Duplicated-
Zack Barrerio 203 A. South Cage
Owner Pharr, Texas



330 East Clark
Pharr, Texas

PHARR EQUITY

X
C
H Feed and
A Hardware
N
G Pharr, Texas
E

PHARR INSURANCE AGENCY

205 West Park Avenue
Pharr, Texas

Linard Stinnett
JEWELRY

CHOOSE WITH CARE
GIVE WITH PRIDE

Gifts of Jewelry

207 S. Cage
Pharr, Texas
Phone ST 7-1851

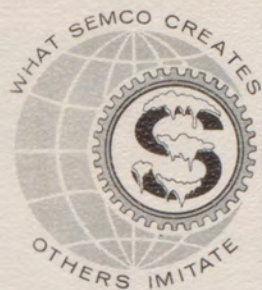

SEMCO
MANUFACTURING CO.

T. J. SING, Pres. R. C. SING, Vice Pres.

ICE CRUSHING & BLOWING EQUIPMENT

705 E. HIGHWAY

P. O. BOX 353

PHARR, TEXAS, U.S.A.

Phone STerling 7-2511

"WE ARE P.S.J.A. BOOSTERS"

Compliments of

McALLEN

BUSINESS COLLEGE

McAllen, Texas

SKINNER FUNERAL HOME

Ambulance Service

426 West Caffery
Phone ST 7-2244

Pharr, Texas

Phone
ST 7-2721



Alamo,
Texas

KAUTSCH LUMBER CO.

Complete Lumber--Hardware--Electrical--Plumbing
and Paint Supplies For Your Building Needs



M. RIVAS FOOD STORE

700 East Cano	Edinburg
2102 Lissner	Donna
303 West Clark	Pharr
2001 Houston	McAllen
1914 Hackberry	McAllen



Congratulations

SENIORS

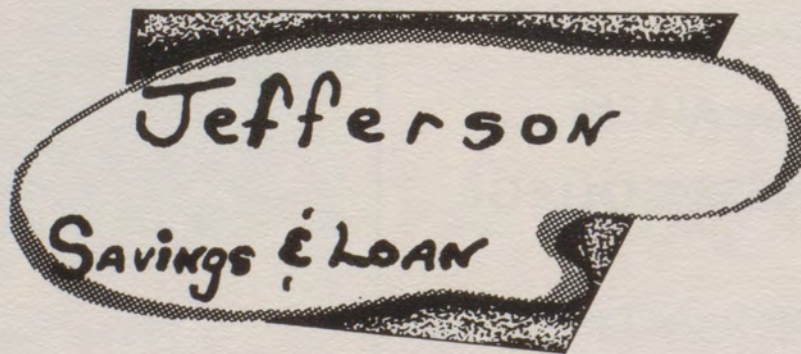

509 S. MAIN

MCALLEN, TEXAS

P.O. BOX 309 - DIAL MU 6-2451

McALLEN, TEXAS

Compliments of



**R. VILLARREAL
GROCERY & MARKET**

Meats, Groceries, Fruits & Vegetables

PHONE ST 7-2609

201 West Clark Pharr, Texas



Compliments of
THE ADVANCE SHOP
Downtown & Suberbia



BIG FREEZER

Pharr, Texas



**GOMEZ
RADIO & HOME
SUPPLY**

230 W. Clark

Pharr, Texas

ST 7-2652



Alamo 901 Highway ST 7-1131

Men: JARMAN
JOHNSONIAN
ACME
REDWING

Ladies: VOGUE
CHARM STEP
WILLIAMS
DI-ONETTA
DEBBIES

PHARR SHOE CENTER

Shoes for All the Family

PHONE ST 7-1441

D. L. MARTINEZ

115 S. CAGE
PHARR, TEXAS



PHONE ST 7-1401

D & M LAUNDRY AND CLEANERS

ONE DAY SERVICE BY REQUEST
PICK-UP AND DELIVERY

211 W PARK

PHARR

Compliments of

HANSHAWS

"Ya Ya Bears Ya Ya"

Compliments of
ALAN J. STONER



McAllen

Weslaco



CANTU'S NEW STOP

700 W. State

Pharr, Texas

**MODERN HOME
SUPPLY STORE**

"Your Complete Paint Store"

DIAL ST 7-2961

209 W. Park Pharr, Texas

COMPLIMENTS

of

SAN JUAN REXALL

San Juan
ST 7-3209



TREVIÑO'S DRIVE IN GROCERY

721 N. Cage Pharr, Texas

WITTENBURG FEED & SEED

FERTILIZER—SULPHUR—INSECTICIDES
FARM SUPPLIES

P. O. BOX 757 :- PHONE ST 7-2982

Alamo, Texas

**HUB
FLORAL
SHOP**

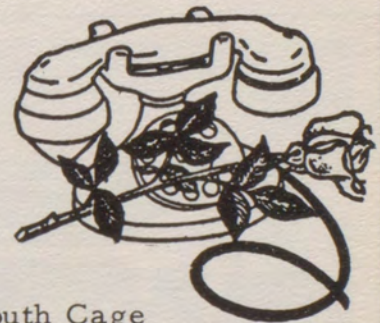

305 South Cage
Pharr, Texas



Only the Finest of Foods and Service

MARTIN'S CAFE

Open 24 Hours

Phone ST 7-4731 Pharr, Texas

Meet Your Friends Here After the Games.



McALLEN STATE BANK

2 South Broadway

McAllen, Texas



RON'S MAN SHOP

Pharr, Texas

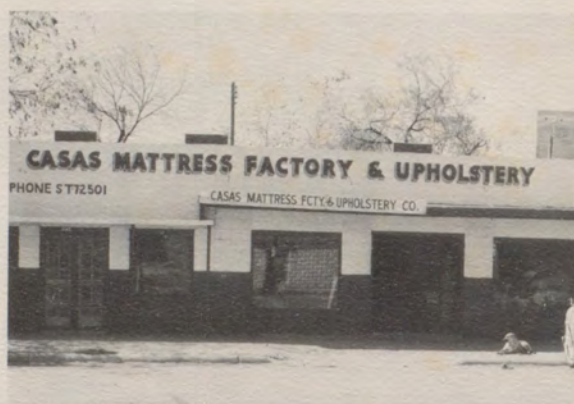

HUB CAFE

Pharr, Texas

"Serving the Best"



On the Curve in San Juan

BEAR SCRATCHES



S
C
H
O
O
L
S



O
U
T