

VOL.13 NO.8 AUGUST 2008

# 香港醫訊



THE HONG KONG

# MEDICAL DIARY

OFFICIAL PUBLICATION FOR THE FEDERATION OF MEDICAL SOCIETIES OF HONG KONG

[www.fmshk.org](http://www.fmshk.org)

## Editorial

- Demethylation Therapy in Haemic Cancer

*Dr. James CS Chim*

## Medical Bulletin

- Epigenetic Therapy Comes of Age: Waking Up Silenced Tumour Suppressor Genes in Myelodysplastic Syndrome **CME**

*Dr. James CS Chim*

- Update on Antifungal Treatment in Neutropenic Patients

*Dr. Ivan FN Hung*

- Targeted Therapy for Non-small Cell Lung Cancer

*Dr. James CM Ho*

- Recent Medical Advances in Breast Cancer

*Dr. Janice WH Tsang*

- Latest Update in the Management of Pancreatic Cancer

*Dr. Thomas Yau*

## Clinical Quiz

- Clinical Quiz

*Dr. KS Tai*

■ Federation News   ■ Society News   ■ Medical Diary of August   ■ Calendar of Events

ISSN 1812 - 1691

醫聯成員一家親 · 市民健康齊關心

# A NEW therapy in ErbB2+ locally advanced or metastatic breast cancer



Inhibit two receptors inside the cell.  
Provide more time for life outside.

## TYKERB™ Abridged prescribing information

**INDICATIONS** : TYKERB is indicated in combination with capecitabine for the treatment of patients with advanced or metastatic breast cancer whose tumours overexpress HER2 and who have received prior therapy including an anthracycline, a taxane and trastuzumab. **DOSE AND ADMINISTRATION** : The recommended dose is 1,250 mg (5 tablets) given orally once daily on Days 1-21 continuously in combination with capecitabine 2,000 mg/m<sup>2</sup>/day (administered orally in 2 doses approximately 12 hrs apart) on Days 1-14 in a repeating 21 day cycle. TYKERB should be taken at least 1 hr before or 1 hr after a meal and the dose should be once daily, dividing the daily dose is not recommended. Capecitabine should be taken with food or within 30 minutes after food. If a day's dose is missed, the patient should not double the dose the next day. Treatment should be continued until disease progression or unacceptable toxicity occurs. Prior to the initiation of treatment and during treatment with TYKERB, left ventricular ejection fraction (LVEF) must be evaluated and monitored to ensure that LVEF is within the institutional limits of normal. Modify dose of TYKERB for cardiac and other toxicities, hepatic impairment, concomitant use of strong CYP3A4 inhibitors or inducers, and interstitial lung disease/pneumonitis. **CONTRAINDICATIONS** : None. **WARNINGS AND PRECAUTIONS** : TYKERB has been reported to decrease LVEF. Caution should be taken if TYKERB is to be administered to patients with conditions that could impair left ventricular function. LVEF should be evaluated in all patients prior to initiation of treatment and during treatment. TYKERB has been associated with reports of interstitial lung disease and pneumonitis. Patients should be monitored for pulmonary symptoms indicative of interstitial lung disease/pneumonitis. Caution is warranted if prescribed to patients with moderate or severe hepatic impairment. Diarrhoea, including severe diarrhoea, has been reported. Proactive management of diarrhoea with anti-diarrhoeal agents is important. Severe cases of diarrhoea may require administration of oral or intravenous electrolytes and fluids, and interruption or discontinuation of TYKERB. Concomitant treatment with inhibitors or inducers of CYP3A4 should proceed with caution due to risk of increased or decreased exposure to TYKERB, respectively. Coadministration of TYKERB with medications with narrow therapeutic windows that are substrates of CYP3A4 or CYP2C8 should be avoided. **INTERACTIONS** : TYKERB is predominantly metabolised by CYP3A. Therefore, inhibitors or inducers of these enzymes may alter the pharmacokinetics of TYKERB. Coadministration of TYKERB with known inhibitors or inducers of CYP3A4 should proceed with caution and clinical response and adverse events should be carefully monitored. If patients must be coadministered a strong CYP3A4 inhibitor, a dose reduction to 500 mg/day of TYKERB is predicted to adjust the TYKERB AUC to the range observed without inhibitors and should be considered. However, there are no clinical data with this dose adjustment in patients receiving strong CYP3A4 inhibitors. If the strong inhibitor is discontinued, a washout period of approximately 1 week should be allowed before the TYKERB dose is adjusted upward to the indicated dose. If patients must be coadministered a strong CYP3A4 inducer, the dose of TYKERB should be titrated gradually from 1,250 mg/day up to 4,500 mg/day based on tolerability. This dose of TYKERB is predicted to adjust the TYKERB AUC to the range observed without inducers and should be considered. However, there are no clinical data with this dose adjustment in patients receiving strong CYP3A4 inducers. If the strong inducer is discontinued the TYKERB dose should be reduced over approximately 2 weeks to the indicated dose. TYKERB inhibits CYP3A4 and CYP2C8 in vitro at clinically relevant concentrations. Caution should be exercised when dosing TYKERB concurrently with medications with narrow therapeutic windows that are substrates of CYP3A4 or CYP2C8. TYKERB is a substrate for the transport proteins Pgp and BCRP. Inhibitors and inducers of these proteins may alter the exposure and/or distribution of TYKERB. TYKERB inhibits the transport proteins Pgp, BCRP and OATP1B1 in vitro. The clinical relevance of this effect has not been evaluated. It cannot be excluded that TYKERB will affect the pharmacokinetics of substrates of Pgp (e.g. digoxin), BCRP (e.g. topotecan) and OATP1B1 (e.g. rosuvastatin). Concomitant administration of TYKERB with capecitabine or trastuzumab did not meaningfully alter the pharmacokinetics of these agents (or the metabolites of capecitabine) or TYKERB. The bioavailability of TYKERB is affected by food. **PREGNANCY AND LACTATION** : TYKERB can cause fetal harm when administered to a pregnant woman. There are no adequate and well-controlled studies in pregnant women. Women should be advised not to become pregnant when taking TYKERB. TYKERB was not teratogenic when studied in pregnant rats and rabbits but caused minor abnormalities at doses which were maternally toxic. It is not known whether TYKERB is excreted in human milk. Because many drugs are excreted in human milk and because of the potential for adverse reactions in breast-feeding infants from TYKERB, a decision should be made whether to discontinue nursing or to discontinue the drug, it is recommended that breast-feeding be discontinued in women who are receiving therapy with TYKERB. **ADVERSE REACTIONS** : Decreased LVEF, Diarrhoea, Anorexia, Interstitial lung disease/pneumonitis, Nausea, Vomiting, Hyperbilirubinaemia, Rash, Fatigue, Dyspepsia, Dry skin, Stomatitis, constipation, abdominal pain, Palmar-plantar erythrodysesthesia, Mucosal inflammation, Pain in extremity, back pain, Headache, Insomnia. **OVERDOSE** : There is no known antidote for overdoses of TYKERB. The maximum oral dose of TYKERB that has been administered in clinical trials is 1800 mg once daily. More frequent ingestion of TYKERB could result in serum concentrations exceeding those observed in clinical trials, therefore missed doses should not be replaced, and dosing should resume with the next scheduled daily dose. There has been a report of one patient who took an overdose of 3000 mg of TYKERB for 10 days and suffered grade 3 diarrhoea and vomiting on day 10. The symptoms resolved following IV hydration and interruption of treatment with TYKERB and letrozole. TYKERB is not significantly renally excreted and is highly bound to plasma proteins, therefore haemodialysis would not be expected to be an effective method to enhance the elimination of TYKERB.

Abridged PI (GDS 02)

™Tykerb is a trademark of the GlaxoSmithKline group of companies.  
Full prescribing information is available upon request. Please read the full prescribing information before prescribing.



GlaxoSmithKline 23/F, Tower 6, The Gateway, 9 Canton Road, Tsimshatsui, Kowloon, Hong Kong  
Oncology Tel: (852) 3189 8989 Fax: (852) 3189 8931 www.gsk.com.hk

**Tykerb**™  
lapatinib ditosylate

N08TK101/30052008



## The Federation of Medical Societies of Hong Kong

4/F Duke of Windsor Social Service Building,  
15 Hennessy Road, Wanchai, Hong Kong  
Tel: 2527 8898 Fax: 2865 0345

### Patron

The Honourable  
Donald TSANG, GBM 曾蔭權先生

### President

Dr. FONG To-sang, Dawson 方道生醫生

### 1st Vice-President

Dr. LO See-kit, Raymond 勞思傑醫生

### 2nd Vice-President

Dr. LO Sze-ching, Susanna 盧時楨醫生

### Hon. Treasurer

Mr. LAM Lop-chi, Nelson 林立志先生

### Deputy Hon. Treasurer

Mr. LEE Cheung-mei, Benjamin 李祥美先生

### Hon. Secretary

Dr. CHAN Sai-kwing 陳世炯醫生

### Executive Committee Members

Dr. CHAN Chi-fung, Godfrey	陳志峰醫生
Dr. CHAN Chi-kuen	陳志權醫生
Dr. CHAN Hau-ngai, Kingsley	陳厚毅醫生
Dr. CHIM Chor-sang, James	詹楚生醫生
Dr. HO Chung-ping	何仲平醫生
Dr. LEE Kin-man, Philip	李健民醫生
Ms. MAN Bo-lin, Manbo	文保蓮女士
Dr. MAN Chi-wai	文志衛醫生
Ms. MAN Wai-kin, Flossie	文慧堅女士
Dr. MOK Chun-on	莫鎮安醫生
Dr. MUI Winnie	梅姿惠華醫生
Dr. NG Yin-kwok	吳賢國醫生
Dr. YU Chau-leung, Edwin	余秋良醫生
Dr. YU Kong-san	俞江山醫生

## FOUNDER MEMBERS

### British Medical Association (HongKong Branch)

#### 英國醫學會 (香港分會)

### President

Dr. Adrian WU

### Vice-President

Dr. LO See-kit, Raymond 勞思傑醫生

### Hon. Secretary

Dr. Anthony LI

### Hon. Treasurer

Dr. Clarence LEUNG

### Council Rep.

Dr. LO See-kit, Raymond 勞思傑醫生

Dr. CHEUNG Tse-ming 張子明醫生

Tel: 2527 8898 Fax: 2865 0345

### The Hong Kong Medical Association

#### 香港醫學會

### President

Dr. CHOI Kin 蔡堅醫生

### Vice-Presidents

Dr. CHU Kin-wah 朱建華醫生

Dr. SHIH Tai-cho 史泰祖醫生

### Hon. Secretary

Dr. LEUNG Chi-chiu 梁子超醫生

### Hon. Treasurer

Dr. CHOW Pak-Chin 周伯展醫生

### Council Rep.

Dr. CHAN Yee-shing 陳以誠醫生

Dr. HO Chung-ping 何仲平醫生

### Chief Executive

Mrs. Yvonne LEUNG 梁周月美女士

Tel: 2527 8285 (General Office)

2527 8324 / 2536 9388 (Club House in Wanchai / Central)

Fax: 2865 0943 (Wanchai), 2536 9398 (Central)

Email: hkma@hkma.org

Website: http://www.hkma.org

### The HKFMS Foundation Limited

#### 香港醫學組織聯會基金

### Board of Directors

### President

Dr. FONG To-sang, Dawson 方道生醫生

### 1st Vice-President

Dr. LO See-kit, Raymond 勞思傑醫生

### 2nd Vice-President

Dr. LO Sze-ching, Susanna 盧時楨醫生

### Hon. Treasurer

Mr. LAM Lop-chi, Nelson 林立志先生

### Hon. Secretary

Dr. CHAN Sai-kwing 陳世炯醫生

### Directors

Dr. CHAN Chi-kuen 陳志權醫生

Mr. CHAN Yan-chi, Samuel 陳恩賜先生

Dr. CHIM Chor-sang, James 詹楚生醫生

Ms. MAN Bo-lin, Manbo 文保蓮女士

Dr. WONG Mo-lin, Maureen 黃慕蓮醫生

# Contents

## Editorial

- Demethylation Therapy in Haemic Cancer 2  
*Dr. James CS Chim*

## Medical Bulletin

- Epigenetic Therapy Comes of Age: Waking Up Silenced Tumour Suppressor Genes in Myelodysplastic Syndrome **CME** 5  
*Dr. James CS Chim*
- MCHK CME Programme Self-assessment Questions 8
- Update on Antifungal Treatment in Neutropenic Patients 11  
*Dr. Ivan FN Hung*
- Targeted Therapy for Non-small Cell Lung Cancer 16  
*Dr. James CM Ho*
- Recent Medical Advances in Breast Cancer 21  
*Dr. Janice WH Tsang*
- Latest Update in the Management of Pancreatic Cancer 27  
*Dr. Thomas Yau*

## Clinical Quiz

- Clinical Quiz 30  
*Dr. KS Tai*

## Federation News

32

## Society News

- News from Member Societies 33

## Medical Diary of August

35

## Calendar of Events

- Meetings 36
- Courses 37



**Published by**  
The Federation of Medical Societies of Hong Kong

**EDITOR-IN-CHIEF**

Dr. MOK Chun-on  
莫鎮安醫生

**EDITORS**

Dr. CHAN Chi-fung, Godfrey  
陳志峰醫生 (Paediatrics)  
Dr. CHAN Chun-hon, Edmond  
陳振漢醫生 (General Practice)  
Dr. KING Wing-keung, Walter  
金永強醫生 (Plastic Surgery)  
Dr. YU Kong-san  
俞江山醫生 (Orthopaedics & Traumatology)

**EDITORIAL BOARD**

Dr. CHAN Chi-wai, Angus  
陳志偉醫生 (General Surgery)  
Dr. Norman CHAN  
陳諾醫生 (Diabetes, Endocrinology & Metabolism)  
Dr. CHIANG Chung-seung  
蔣忠想醫生 (Cardiology)  
Dr. CHIM Chor-sang, James  
詹楚生醫生 (Haematology)  
Dr. CHONG Lai-yin  
莊禮賢醫生 (Dermatology & Venereology)  
Dr. FAN Yiu-wah  
范耀華醫生 (Neurosurgery)  
Dr. FOO Wai-lum, William  
傅惠霖醫生 (Oncology)  
Dr. FONG Ka-yeung  
方嘉揚醫生 (Neurology)  
Dr. Fung Ho-chuen, Alec  
馮浩泉醫生 (Dermatology & Venereology)  
Prof. HO Pak-leung  
何栢良醫生 (Microbiology)  
Dr. KWOK Po-yin, Samuel  
郭寶賢醫生 (General Surgery)  
Dr. LAI Kei-wai, Christopher  
賴奇偉醫生 (Respiratory Medicine)  
Dr. LAI Sik-to, Thomas  
黎錫滔醫生 (Gastroenterology & Hepatology)  
Dr. LAI Yuk-yau, Timothy  
賴旭佑醫生 (Ophthalmology)  
Dr. LAM Tat-chung, Paul  
林達聰醫生 (Psychiatry)  
Dr. LAM Wai-man, Wendy  
林慧文醫生 (Radiology)  
Dr. LEE Man-piu, Albert  
李文彪醫生 (Dentistry)  
Dr. Richard K. LO  
羅光彥醫生 (Urology)  
Dr. LO See-kit, Raymond  
勞思傑醫生 (Geriatric Medicine)  
Dr. MAN Chi-wai  
文志偉醫生 (Urology)  
Dr. MOK, Mo-yin  
莫慕賢醫生 (Rheumatology)  
Dr. TSANG Wai-kay  
曾偉基醫生 (Nephrology)  
Dr. TSE Tak-fu  
謝德富醫生 (Cardiology)  
Prof. WEI I, William  
韋霖醫生 (Otorhinolaryngology)  
Dr. WONG Bun-lap, Bernard  
黃品立醫生 (Cardiology)

**Design and Production**

A-PRO MULTIMEDIA www.apro.com.hk

# Demethylation Therapy in Haemic Cancer



**Dr. James CS Chim**

Editor

Dr. James CS Chim

Major advances have been made in the last decade on the molecular pathogenesis of cancers. Activation of oncogenes and inactivation of tumour suppressor genes have been elucidated in many forms of cancers, opening up a map of molecular pathways leading to unchecked cellular proliferation, impaired apoptosis and failure of cellular differentiation, and hence cancer formation. Oncogenes are usually activated by a gain-of-function mutation, while tumour suppressor genes are inactivated by a loss-of-function mutation. (Figure 1)

For instance, some haematological cancers are initiated by chromosomal translocation leading to activation of oncogenes. An example is the constitutive activation of cytosolic tyrosine kinase ABL by a chromosomal translocation t(9;22) in chronic myeloid leukaemia (CML), which is the basis of success of tyrosine kinase inhibitors in CML. On the other hand, Epidermal Growth Factor (EGF) (the ligand) and its cognate receptor, EGF Receptor (EGFR), together with the receptor-associated tyrosine kinase, constitute a system of utmost importance in the pathogenesis of most cancers of epithelial origin. Moreover, while haematological cancers naturally spread by the bloodstream, solid cancers spread by local lymphatics to regional lymph nodes before invasion of the blood stream and hence distant metastasis. Therefore, while there are similarities between haemic and solid cancers, there are also genetic alterations that are specific to solid or haematological cancers.

Recently aberrant gene promoter methylation has been shown to result in gene silencing, and hence serves as an alternative mode of gene inactivation. Indeed, some tumour suppressor genes involved in the regulation of the cell cycle (CDKN2A and B), genes protecting cells from oncogenic transformation (P14, DAP kinase) and genes important in cellular differentiation (soluble Wnt inhibitors) have been shown to be inactivated by gene promoter hypermethylation. (Figure 2) In MDS, CDKN2B (alias p15) is hypermethylated and silenced. Interestingly, unlike gene mutation, which is irreversible, gene hypermethylation can be reversed with hypomethylating agents such as Vidaza or Decitabine. Indeed, both Vidaza and Decitabine have been shown to be effective in MDS.

With the knowledge of these molecular pathways, one will envisage that either therapeutic antibodies or small molecules that target the EGFR or the receptor-associated tyrosine kinase will lead to downregulation of growth and survival signals in the cancer cell, and hence apoptosis of the cancer cells. After the first success from rituximab in B-cell lymphomas and imatinib in CML, there is a massive explosion of both therapeutic antibodies and small molecules in solid cancers. The antibodies include bevacizumab (Avastin) in both breast and colon cancer, trastuzumab (Herceptin) in breast cancer and Cetuximab (Erbix) in colon cancer targeting VEGF, HER2 and EGFR respectively. Therefore, these antibodies target angiogenesis or cellular proliferation associated with growth



receptor-mediated cell signaling. On the other hand, small molecules targeting receptor-associated tyrosine kinase or multiple kinases are also found to be effective in multiple solid cancers, which include Gefitinib (Iressa) and Erlotinib (Tarceva) in bronchogenic carcinoma, sorafenib in renal cell and recently hepatocellular carcinoma, and sunitinib in renal cell cancers. In particular, synergistic effect may be derived when conventional chemotherapy is combined with some of these targeted therapies. Therefore, advances in cancer therapy is evolving with high-speed in recent years.

On the other hand, another important advance is made in the advent of more potent anti-fungal therapeutic agents. Treatment of acute leukaemia is often complicated with prolonged neutropenia leading to invasive fungal infections such as pulmonary aspergillosis or invasive candidiasis. The development of these fungal infections poses major difficulty to further intensive chemotherapy, leading to suboptimal treatment. Conventional treatment with amphotericin B is effective, but is associated with frequent side-effects like infusion toxicities and renal impairment. The advent of new anti-fungal agents including liposomal amphotericin B, caspofungin, voriconazole and recently posaconazole is important as they have a broad-spectrum of anti-fungal activity and can be used even in the presence of renal impairment in contrast to conventional amphotericin B, in which the dose has to be reduced.

Therefore, in the field of solid and haematological cancers, major advances have been made. In this issue of the Medical Diary, the advances of targeted therapy in breast, lung and liver cancers, the use of hypomethylating agents in MDS, and new anti-fungal agents are discussed.

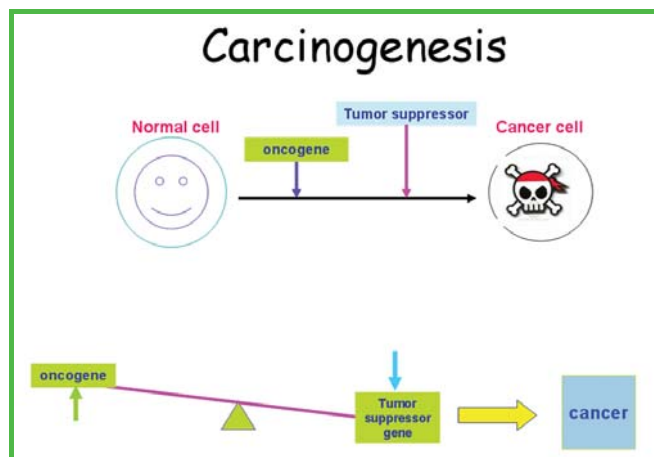

Figure 1 illustrated the mechanism of carcinogenesis. Normally tumour suppressor genes will be activated if oncogenic transformation is detected in the cell. (Upper panel) Therefore, cancer formation usually results from activation of oncogenes together with inactivation of tumour suppressor genes.

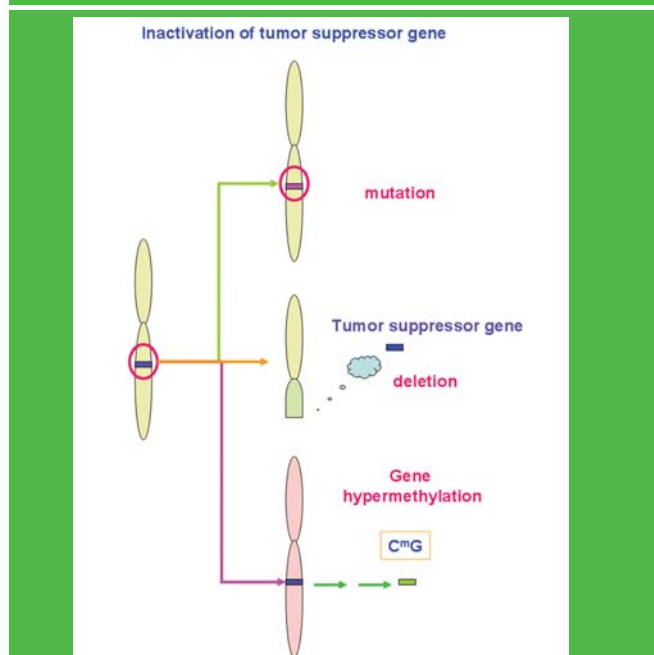

Figure 1 illustrated the mechanism of carcinogenesis. Normally tumour suppressor genes will be activated if oncogenic transformation is detected in the cell. (Upper panel) Therefore, cancer formation usually results from activation of oncogenes together with inactivation of tumour suppressor genes.



The Federation of Medical Societies of Hong Kong

## Members' Benefits

We are pleased to announce a new benefit for our members. The Federation, in cooperation with Kingsway Concept Limited, will offer a discount on petrol and diesel purchases of HK\$0.9/litre from **Caltex, Shell, Esso and Sinopec** to members and their families of all Ordinary and Associate member societies under the Federation. Please contact our Secretariat at 2527 8898 and [info@fmshk.org](mailto:info@fmshk.org) or Kingsway Concept Limited at 2541 1828 and [kingswayconcept@yahoo.com](mailto:kingswayconcept@yahoo.com) for further details and terms for this offer.

# The First and Only Treatment Proven to Fight MDS

**VIDAZA is  
FDA-approved for  
the treatment of all  
myelodysplastic  
syndrome (MDS)  
subtypes<sup>1\*</sup> :**

- ~ Refractory anemia (RA) or refractory anemia with ringed sideroblasts (RARS), if accompanied by neutropenia or thrombocytopenia or requiring transfusions
- ~ Refractory anemia with excess blasts (RAEB)
- ~ Refractory anemia with excess blasts in transformation (RAEB-T)
- ~ Chronic myelomonocytic leukemia (CMML)

\*According to the FAB (French, American, British) Classification System.



**vidaza<sup>®</sup>**

azacitidine

ADVANCE BEYOND SUPPORTIVE CARE WITH VIDAZA.

Sole distributor

JACOBSON



Jacobson Medical (Hong Kong) Limited

Tel: (852) 2827 1616 Fax: (852) 2507 2829

MEDICAL  
Celebrating 50 Years

PHARMION<sup>®</sup>



# Epigenetic Therapy Comes of Age: Waking Up Silenced Tumour Suppressor Genes in Myelodysplastic Syndrome

**Dr. James CS Chim**

MB.Ch.B., MD, Ph.D., MRCP(UK), FRCP(London, Edinburgh, Glasgow), FRCPATH, FACP, FHKCP, FHKAM  
Associate Professor, Department of Medicine, Queen Mary Hospital, The University of Hong Kong



Dr. James CS Chim

*This article has been selected by the Editorial Board of the Hong Kong Medical Diary for participants in the CME programme of the Medical Council of Hong Kong (MCHK) to complete the following self-assessment questions in order to be awarded one CME credit under the programme upon returning the completed answer sheet to the Federation Secretariat on or before 31 August 2008.*

## Myelodysplastic Syndrome

Myelodysplastic Syndrome (MDS) is a group of clonal stem cell disorders with ineffective haematopoiesis of the bone marrow.<sup>1-2</sup> Clinically MDS is characterised by peripheral cytopenia with a hypercellular and dysplastic bone marrow. Patients usually presents with complications of cytopenia including symptomatic anaemia, bleeding from thrombocytopenia or infections from neutropenia. MDS comprises a group of disorders with variable cytopenia and a variable amount of myeloblasts, and hence a variable risk of leukaemic transformation. In French-American-British (FAB) classification,<sup>3</sup> MDS comprises 5 disorders based on the severity of cellular dysplasia, the nature of erythroid dysplasia, the amount of blast cells and presence of monocytes including refractory anaemia (RA), refractory anaemia with ringed sideroblasts (RARS), chronic myelomonocytic anaemia (CMML), refractory anaemia with excess blasts (RAEB) and refractory anaemia with excess blasts in transformation (RAEB-t).<sup>3</sup> Frequent karyotypic aberrations include chromosomal loss such del(5q) or 5q-, del(7q) 7q- or chromosomal gain such as trisomy 8. In general, normal karyotype or 5q- are associated with good prognosis while complex karyotypic abnormality and chromosomal loss of 7q- with poor prognosis. Moreover, based on the amount of blasts, severity of cytopenia and the type of chromosomal aberration, patients with MDS can be stratified into different risk groups by the International Prognostic Scoring System (Table 1).<sup>4</sup> In general, based on the median survivals, MDS can be classified into high-risk or low-risk with median survivals <5 or >5 years. High-risk MDS include RAEB and RAEB-t and low-risk MDS includes RA or RARS. (Figure 1)

Treatment may be directed towards killing the blasts by conventional chemotherapy (such as cytarabine and daunorubicin used in acute myeloid leukaemia) or ameliorating the pancytopenia by cytokine therapy such G-CSF or erythropoietin. However, the only modality of treatment that may render a cure is bone marrow transplantation (BMT) in the form of high-dose therapy with allogeneic haematopoietic stem cell rescue (allo-BMT). Recently, the advent of non-myeloablative allogeneic BMT or mini-allo-BMT has allowed more elderly MDS patients to receive BMT.<sup>5</sup> On the other hand, certain MDS subtypes may benefit from other therapies.

For instance, patients with sideroblastic anaemia may respond to high-dose of pyridoxine and patients with hypoplastic MDS may respond to immunosuppressive therapy such as cyclosporine A or anti-thymocyte globulin (ATG).<sup>5</sup> A special syndrome of MDS, 5q-syndrome, in which 5q- is the sole cytogenetic aberration, is characterised by refractory anaemia with thrombocytosis in a middle or old-aged female.<sup>6</sup> Interestingly, patients with 5q- syndrome respond favourably to an immunomodulatory agent, lenalidomide, which is a derivative of thalidomide. However, 5q- syndrome is an uncommon subtype amongst MDS. Despite the large number of treatment options, the majority including conventional chemotherapy are largely palliative, and do not lead to a cure. Indeed, the majority of the current treatments may result in improvement in blood counts but do not alter the natural history of the disease especially leukaemic transformation. Moreover, while allogeneic BMT is potentially curative, only young patients with an HLA-identical sibling can be considered because of the inherent risk of graft-versus-host disease and infective complications, and hence is not applicable to the majority of elderly MDS patients.<sup>7</sup> Therefore, an alternative treatment strategy especially one that may reduce the risk of leukaemic transformation is urgently needed.

## DNA Methylation

DNA methylation, catalysed by DNA methyltransferase, involves the addition of a methyl group to the carbon 5 position of the cytosine ring in the CpG dinucleotide and results in the generation of methylcytosine.<sup>8,9</sup> (Figure 2) Methylation of cytosine to methylcytosine in DNA is a heritable genetic alteration during cell replication in the absence of any change in the genetic sequence. In the normal mammalian genome, CpG rich regions (CpG islands) exist and these are often found within the promoter of genes. These promoter-associated CpG islands that serve as gene promoters in about 40%-50% of human genes are protected from methylation, rendering these genes a transcription-ready state.<sup>8,9</sup> The only exceptions are the promoters of selectively silenced alleles in imprinted autosomal genes, and the gene promoters of the inactivated X-chromosome of females. By contrast, CpG islands of various genes have been shown to be



aberrantly methylated (*hypermethylated*) in cancer. Importantly, hypermethylation of gene promoters has been shown to result in repression of gene transcription and gene silencing, thus serving as an alternative mechanism of gene inactivation. The mechanism of gene silencing has recently been shown to be related to the recruitment of repressor protein complex containing histone deacetylase and other repressor proteins such as methyl-cytosine binding protein (MBP), resulting in deacetylation of histone covered by the hypermethylated promoter DNA. This results in a closed chromatin structure that precludes access of the active transcription complex and hence *gene silencing*. However, the mechanism of these de novo gene promoter hypermethylation is largely unknown, and is the topic of intensive research.

## Promoter Hypermethylation in Haemic Malignancies

In haemic malignancies, methylation of tumour suppressor genes including CDKN2B (alias P15), CDKN2A (alias P16), P73, DAP kinase, SHP1 has been reported in various haematological malignancies.<sup>9-19</sup> These genes either regulate progression of the cell cycle (CDKN2A and B), and hence cellular proliferation, the induction of apoptosis upon detection of oncogenic transformation (P14, P73 and DAP kinase) or intracellular JAK/STAT signalling such as SHP1.<sup>9-19</sup> For instance, P15 but not P16 is frequently methylated in acute leukaemia but both P15 and P16 are frequently methylated in NHL, MM and CLL. SHP1 is frequently methylated in literally all types of haemic cancers but p73 only methylated in Burkitt's lymphoma. Therefore, there is heterogeneity in the profile of gene methylation in different types of haemic malignancies. Importantly, re-expression of these genes has been shown in vitro by 5-AzaCytidine treatment to result in growth inhibition and/or apoptosis. Moreover, the high frequency of methylation of certain genes in some haemic malignancies suggests that gene hypermethylations are probably early events in the pathogenesis of these cancers. For instance, P15 is methylated in >70% of acute leukaemia including APL, which carries the PML-RARA fusion gene, suggesting p15 gene methylation might collaborate with t(15;17) in leukaemogenesis.<sup>15</sup> Similarly, in mantle cell lymphoma with upregulation of cyclin D1, SHP1 has been shown to be methylated in >80% of cases, suggesting that SHP1 methylation might be an early event collaboration with cyclin D1 dysregulation in lymphomagenesis. On the other hand, methylation of some genes is associated with disease progression, e.g. P16 methylation at relapse but not diagnosis in acute leukaemia,<sup>16</sup> and Abl methylation during progression to accelerated phase or blastic transformation in CML. Furthermore, certain methylated genes are associated with prognosis and survival. For instance, P15 methylation was shown to confer an inferior DFS in APL.<sup>13,15,18</sup> Therefore, aberrant gene promoter methylation is potentially important in either pathogenesis, progression and prognosis. Therefore, treatments which may reverse these methylation alterations are potentially beneficial in haematological cancers.

## Therapeutic DNA Methyltransferase Inhibitors

In clinical practice, two cytidine analogues, azacytidine (5-azacytidine; *Vidaza* Pharmion, USA) and Decitabine (5-aza-2'-deoxycytidine; DCB, *Decogen*, SuperGen, USA), have been shown to carry hypomethylating properties by inhibiting DNA methyltransferase.<sup>20</sup> In cancers, inhibition of DNA methylation reactivates the expression of tumour suppressor genes that have undergone epigenetic silencing, and leads to apoptosis of cancer cells.

In MDS, CDKN2B (alias, P15), a cyclin-dependent kinase inhibitor that negatively regulates the cell cycle and hence cellular proliferation, has been shown to be hypermethylated in marrow stem (CD34+) cells in patients with MDS,<sup>21</sup> and is potentially important in its pathogenesis. Therefore, clinical trials have been conducted to test the efficacy of these DNA methyltransferase (DNMT) inhibitors in MDS, and hence the concept of hypomethylating therapy. At present both *Vidaza* and *Decitabine* are approved for the treatment of MDS.

## Vidaza in MDS

After promising results from 2 phase II studies by the CALGB in patients with RAEB, RAEB-T and CMML, a phase III study using *Vidaza* in the treatment of MDS has been published in 2002.<sup>22</sup> Recently, data from a phase III Cancer and Leukaemia Group B (CALGB) 9221 study led to the approval of *Vidaza* by the US Food & Drug Administration (FDA). In the study, MDS patients were randomised to receive *Vidaza* and best supportive care. *Vidaza* was given subcutaneously at the dose of 75mg/d x 7 days at 28-day cycles. Moreover, patients in the BSC arm in whom the disease progressed might cross-over to receive *Vidaza* after 4 months. Responses (complete, partial or haematological improvement) were assessed after 4 cycles of treatment. Patients in complete remission would receive 3 further cycles of *Vidaza* treatment. 191 patients were recruited. There was a significant improvement in overall response in the *Vidaza* arm compared with the BSC arm (ORR 60% *Vidaza* arm versus 5% BSC arm, p<0.001). Complete and partial remissions occurred only in the *Vidaza* but not the BSC arm. The frequency of leukaemic transformation was also significantly reduced in the *Vidaza* arm (15% versus 38%). Because of the cross-over nature of the study, a landmark study was conducted to assess the impact of *Vidaza* treatment on survival, which showed median survival of 18 and 6 months in the *Vidaza* and BSC arms (p=0.03). Moreover, the improved survival was associated with an improvement in the quality of life.

## Decitabine in MDS

On the other hand, phase I/II studies of *decitabine* (DCB) in high-grade MDS has also been conducted.<sup>23</sup> O'Brien et al showed that in 52 patients with high-grade MDS, an overall response was observed in 81% of patients with 35% CR rate. Wijermans et al showed that in 66 patients with intermediate- to high-grade MDS,





DCB (at 45mg/m<sup>2</sup>/d x 3 days every 6 weeks), overall response rate was 49% with 20% being CR.<sup>23</sup> These encouraging data confirmed the efficacy of DCB in MDS, which accumulated to a phase III study where 170 patients with MDS were randomised to receive low-dose DCB (15mg/m<sup>2</sup> every 8 hourly x 3 days, repeated every 6 weeks) or best supportive care (BSC).<sup>24</sup> The study showed a superior overall response rate of 30% (with 9% CR) in the decitabine arm compared with 7% (no CR or PR) in the BSC arm (p<.001). There was a non-significant delay in leukaemic transformation (time to leukaemia was 12 months in the decitabine arm and 8 months in the BCS arm) but a significant delay in those with high-risk MDS. Moreover, patients treated with decitabine had improved quality of life, and cytogenetic remission was shown in some cases. However, there was no difference in overall survival.<sup>24</sup> On the other hand, comparison with a historical control group of high-grade MDS patients treated with conventional chemotherapy, who were matched in age, sex, cytogenetic findings and international prognostic scoring system with 115 MDS patients treated with low-dose decitabine, showed that there was an obvious overall survival advantage in high-grade MDS patients receiving decitabine (median overall survival: 22 months versus 12 months, p<0.001).<sup>25</sup> Therefore, possible survival advantages may be detected in future prospective trials. Moreover, there are recent data that patients who progressed or failed to respond to Vidaza did respond to decitabine.<sup>26</sup>

## Common Features in Both DNMT Inhibitor Trials

First, a response was only demonstrated after several cycles of treatment. Therefore, had the patients been considered non-responding and taken off study after 2 cycles, the response would not have been captured. For instance, the median time to response was > 3 cycles in the CALGB9221 trial, and >2 cycles in the Decitabine trial. Only CR or PR occurred in the DNMT inhibitor arm while only soft end-point such as haematological improvement could occur in the best supportive care arm. Both studies were associated with improved QOL in patients receiving DNMT inhibitors. Moreover, delay in leukaemia transformation was observed in the Vidaza trial,<sup>22</sup> and in the subgroup of high-risk MDS in the Decitabine trial.<sup>24</sup> Major side-effects from these DNMT inhibitors (Vidaza & decitabine) were worsening cytopenia.

## Future

Vidaza can be administered in an out-patient setting, and has been shown to be effective in all MDS subtypes, and results in delay of leukaemic transformation, and likely improvement in overall survival. Decitabine is an alternative to Vidaza but impact on survival remains to be seen in further analysis of the phase III study.

On the other hand, from the mechanistic point of view, gene silencing from promoter hypermethylation is enhanced by further modification of histone molecules, primarily deacetylation of the regional histone molecules, where the stretch of hypermethylated promoter DNA covers. Therefore, one would anticipate

a synergistic effect if histone deacetylase inhibitors are added to these DNMT inhibitors so that both DNA methylation and histone deacetylation are reversed, and hence render an open chromatin in the promoter concerned, and allow access of transcription complex to the gene promoter. Indeed, clinical trials incorporating both DNMT inhibitors and histone deacetylase inhibitors are on-going, and the results are eagerly awaited.

The advent of the hypomethylating treatment in MDS is important in the following ways. First, MDS is a disease of the elderly who generally cannot tolerate intensive chemotherapy, and hence demethylating therapy is particularly appealing as they do not mediate their activity by cytotoxicity. Second, unlike mutations in cancers, which are irreversible, gene promoter hypermethylation is a reversible process, and hence is an important modality of therapy to the treatment of cancers.

Table 1.

### International Prognostic Scoring System (IPSS)

Prognostic Variable	Score Value				
	0	0.5	1.0	1.5	2.0
BM blasts (%)	<5	5-10	—	11-20	21-30
Karyotype*	Good	Interm.	Poor		
Cytopenias	0/1	2/3			

Good: Normal  
-Y  
del (5q)  
del (20q)

Poor: Complex (≥ 3 abn)  
Chr. 7 abn

Int.: Other

Low: 0  
Int-1: 0.5 - 1.0  
Int-2: 1.5 - 2.0  
High: ≥ 2.5

Greenberg et al. Blood '97

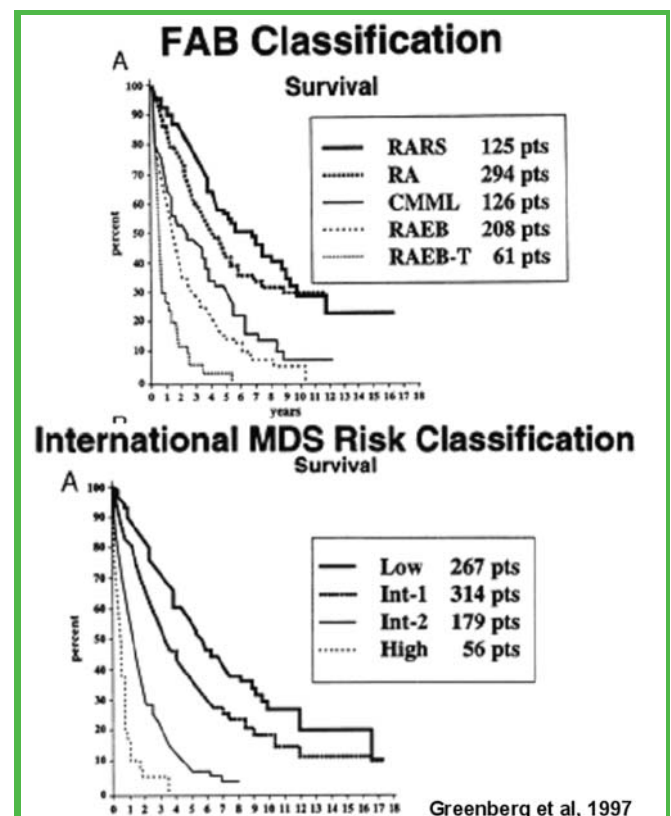

Figure 1. shows the different overall survivals in MDS patients with different FAB subtypes (upper panel), and IPSS risk-groups (lower panel). The figure is adapted from the paper by Greenberg et al, Blood, 1998.

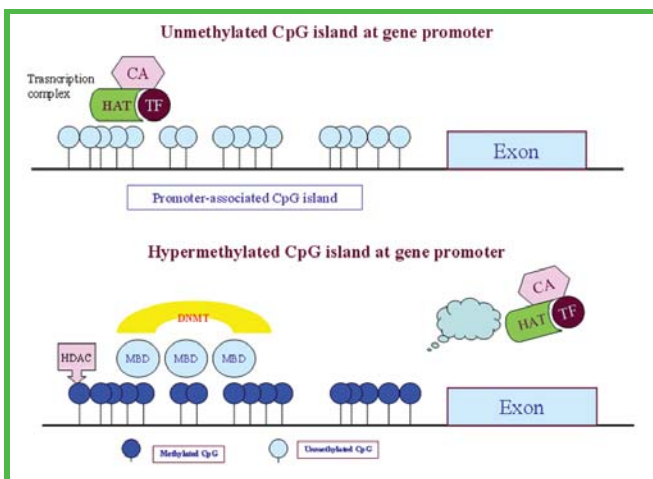

Figure 2. shows the binding of the promoter-associated CpG island by a transcription complex in unmethylated promoter, but the exclusion of transcription complex in a promoter that is aberrantly methylated

References

1. Heaney ML, Golde DW. Myelodysplasia. *N Engl J Med*, 1999; 340(21): 1649-60.
2. Peter L. Greenberg, Neal S. Young, and Norbert Gattermann. Myelodysplastic Syndromes. *Hematology*, 2002 Jan; 2002: 136 - 161.
3. Bennett JM, Catovsky D, Daniel MT, Flandrin G, Galton DA, Gralnick HR, Sultan C. Proposals for the classification of the myelodysplastic syndromes. *Br J Haematol*, 1982; 51(2): 189-99.
4. Greenberg P, Cox C, LeBeau MM, Fenaux P, Morel P, Sanz G, Sanz M, Vallespi T, Hamblin T, Oscier D, Ohyashiki K, Toyama K, Aul C, Mufti G, Bennett J. International scoring system for evaluating prognosis in myelodysplastic syndromes. *Blood*, 1997; 89(6): 2079-88.
5. Deeg HJ, Jiang PY, Holmberg LA, Scott B, Petersdorf EW, Appelbaum FR. Hematologic responses of patients with MDS to antithymocyte globulin plus etanercept correlate with improved flow scores of marrow cells. *Leuk Res*, 2004; 28(11): 1177-80.
6. List A, Dewald G, Bennett J, Giagounidis A, Raza A, Feldman E, Powell B, Greenberg P, Thomas D, Stone R, Reeder C, Wride K, Patin J, Schmidt M, Zeldis J, Knight R. Myelodysplastic Syndrome-003 Study Investigators. Lenalidomide in the myelodysplastic syndrome with chromosome 5q deletion. *N Engl J Med*, 2006; 355(14): 1456-65.
7. Scott BL, Sandmaier BM, Storer B, Maris MB, Sorror ML, Maloney DG, Chauncey TR, Storb R, Deeg HJ. Myeloablative vs nonmyeloablative allogeneic transplantation for patients with myelodysplastic syndrome or acute myelogenous leukemia with multilineage dysplasia: a retrospective analysis. *Leukemia*, 2006 Jan; 20(1): 128-35.
8. Herman JG, Baylin SB. Gene silencing in cancer in association with promoter hypermethylation. *N Engl J Med*, 2003; 349(21): 2042-54.
9. Chim CS, Liang R, Kwong YL. Gene promoter hypermethylation in hematologic malignancies. *Hematol Oncol*, 2002; 20: 167-76.

10. Chim CS, Fung TK, Liang R. Disruption of INK4/CDK/Rb cell cycle pathway by gene hypermethylation in multiple myeloma and MGUS. *Leukemia*, 2003; 17(12): 2533-5.
11. Chim CS, Chan WWL, Kwong YL. Epigenetic dysregulation of the DAP kinase/p14/HDM2/p53/Apaf-1 apoptosis pathway in acute leukaemias. *J Clin Pathol*, in press, 2008
12. Chim CS, Fung TK, Wong KF, Lau JS, Law M, Liang R. Methylation of INK4 and CIP/KIP families of cyclin-dependent kinase inhibitor in chronic lymphocytic leukaemia in Chinese patients. *J Clin Pathol*, 2006 Sep;59(9): 921-6.
13. Chim CS, Kwong YL. Adverse prognostic impact of CDKN2B hyper-methylation in acute promyelocytic leukemia. *Leuk Lymphoma*, 2006 May; 47(5): 815-25.
14. Chim CS, Lau JS, Wong KF, Kwong YL. CDKN2B methylation is an independent poor prognostic factor in newly diagnosed acute promyelocytic leukemia. *Leukemia*, 2006; 20(1): 149-51.
15. Chim CS, Liang R, Tam CY, Kwong YL. Methylation of p15 and p16 genes in acute promyelocytic leukemia: potential diagnostic and prognostic significance. *J Clin Oncol*, 2001; 19(7): 2033-40.
16. Chim CS, Tam CY, Liang R, Kwong YL. Methylation of p15 and p16 genes in adult acute leukemia: lack of prognostic significance. *Cancer*, 2001; 91(12): 2222-9.
17. Chim CS, Wong AS, Kwong YL. Epigenetic inactivation of the CIP/KIP cell-cycle control pathway in acute leukemias. *Am J Hematol*, 2005; 80(4): 282-7.
18. Chim CS, Wong SY, Kwong YL. Aberrant gene promoter methylation in acute promyelocytic leukaemia: profile and prognostic significance. *Br J Haematol*, 2003; 22(4): 571-8.
19. Chim CS, Wong SY, Pang A, Chu P, Lau JS, Wong KF, Kwong YL. Aberrant promoter methylation of the retinoic acid receptor alpha gene in acute promyelocytic leukemia. *Leukemia*, 2005 Dec; 19(12): 2241-6.
20. Silverman LR, Mufti GJ. Methylation inhibitor therapy in the treatment of myelodysplastic syndrome. *Nat Clin Pract Oncol*, 2005 Dec; 2 Suppl 1:S12-23.
21. Quesnel B, Guillerme G, Vereecque R, Wattel E, Preudhomme C, Bauters F, Vanrumbeke M, Fenaux P. Methylation of the p15(INK4b) gene in myelodysplastic syndromes is frequent and acquired during disease progression. *Blood*, 1998; 91(8): 2985-90.
22. Silverman LR, Demakos EP, Peterson BL, Kornblith AB, Holland JC, Odchimar-Reissig R, Stone RM, Nelson D, Powell BL, DeCastro CM, Ellerton J, Larson RA, Schiffer CA, Holland JF. Randomized controlled trial of azacitidine in patients with the myelodysplastic syndrome: a study of the cancer and leukemia group B. *J Clin Oncol*, 2002 May 15;20(10): 2429-40.
23. Kantarjian HM. Recent experience with decitabine in MDS. *Clin Adv Hematol Oncol*, 2007 Feb; 5(2): 140.
24. Kantarjian H, Issa JP, Rosenfeld CS, Bennett JM, Albitar M, DiPersio J, Klimek V, Slack J, de Castro C, Ravandi F, Helmer R 3rd, Shen L, Nimer SD, Leavitt R, Raza A, Saba H. Decitabine improves patient outcomes in myelodysplastic syndromes: results of a phase III randomized study. *Cancer*, 2006 Apr 15; 106(8): 1794-803.
25. Kantarjian HM, O'Brien S, Huang X, Garcia-Manero G, Ravandi F, Cortes J, Shan J, Davison J, Bueso-Ramos CE, Issa JP. Survival advantage with decitabine versus intensive chemotherapy in patients with higher risk myelodysplastic syndrome: comparison with historical experience. *Cancer*, 2007 Mar 15; 109(6): 1133-7.
26. Borthakur G, Ahdab SE, Ravandi F, Faderl S, Ferrajoli A, Newman B, Issa JP, Kantarjian H. Activity of decitabine in patients with myelodysplastic syndrome previously treated with azacitidine. *Leuk Lymphoma*, 2008 Apr; 49(4): 690-5.

MCHK CME Programme Self-assessment Questions

Please read the article entitled "Epigenetic Therapy Comes of Age: Waking Up Silenced Tumour Suppressor Genes in Myelodysplastic Syndrome" by Dr. James CS Chim, and complete the following self-assessment questions. Participants in the MCHK CME Programme will be awarded 1 CME credit under the Programme for returning completed answer sheets via fax (2865 0345) or by mail to the Federation Secretariat on or before 31 August 2008. Answers to questions will be provided in the next issue of The Hong Kong Medical Diary.

Questions 1-10: Please answer T (true) or F (false)

1. MDS is characterised by peripheral cytopenia with a hypercellular bone marrow
2. There are 5 disorders under the FAB classification
3. The risk of lung cancer is increased in patients with MDS
4. The risk of leukaemia is NOT increased in MDS



5. Allogeneic bone marrow transplantation is the only form of curative treatment in MDS
6. Promoter-associated CpG islands are usually unmethylated, and hence render the gene transcriptional ready status
7. Hypomethylating treatment refers to the reversal of aberrant methylation of promoter-associated CpG islands of tumour suppressor gene
8. Azacytidine (Vidaza) is a hypomethylating agent
9. Azacytidine (Vidaza) is usually given by subcutaneous injection
10. Decitabine is usually administered by the intravenous route

### ANSWER SHEET FOR AUGUST 2008

Please return the completed answer sheet to the Federation Secretariat on or before 31 August 2008 for documentation. 1 CME point will be awarded for answering the MCHK CME programme (for non-specialists) self-assessment questions.

## Epigenetic Therapy Comes of Age: Waking Up Silenced Tumour Suppressor Genes in Myelodysplastic Syndrome

**Dr. James CS Chim**

MB.Ch.B., MD, Ph.D., MRCP(UK), FRCP(London, Edinburgh, Glasgow), FRCPath, FACP, FHKCP, FHKAM  
Associate Professor, Department of Medicine, Queen Mary Hospital, The University of Hong Kong

1  2  3  4  5  6  7  8  9  10

Name (block letters): \_\_\_\_\_ HKMA No.: \_\_\_\_\_

HKID No.: \_\_\_\_\_ - \_\_\_\_\_ X X (x) DUHK No.: \_\_\_\_\_

Contact TelNo.: \_\_\_\_\_ CDSHK No.: \_\_\_\_\_

### Answers to July 2008 issue

#### Skin Cancer Management

1. T    2. F    3. T    4. T    5. F    6. F    7. F    8. F    9. T    10. F

### Upcoming Certificate Courses of the Federation of Medical Societies of Hong Kong

Date	Course No	Course Name	Co-organiser	Target Participants
5 Aug - 16 Sep 2008	C132	Common Psychiatric Problems	The Hong Kong College of Psychiatrists	General Practitioners & Healthcare Professionals
4 Sep - 25 Sep 2008	C134	Clinical Management of Vertigo	NIL	General Practitioners & Paramedic
20 Sep 2008	C135	Current Management of Common Problems in Orthopaedics & Traumatology	The Hong Kong Orthopaedics Association	General Practitioners & Healthcare Professionals
14 Oct - 18 Nov 2008	C133	Certificate Course on Respiratory Medicine 2008	The Hong Kong Thoracic Society & American College of Chest Physicians (HK and Macau Chapter)	Nurses and Allied Health Professions



NovoSeven® induces haemostasis rapidly with  
a unique mode of action.



Further information is available from  
**Novo Nordisk Hong Kong Ltd**  
Unit 519, 5/F, Trade Square  
681 Cheung Sha Wan Road  
Kowloon, Hong Kong  
Tel: (852) 2387 8555 Fax: (852) 2386 0800  
[www.novonordisk.com](http://www.novonordisk.com)





# Update on Antifungal Treatment in Neutropenic Patients

**Dr. Ivan FN Hung**

MB ChB, MRCP, FHKAM, FHKCP

Specialist (Infectious Disease), Department of Medicine, The University of Hong Kong, Queen Mary Hospital, Hong Kong



Dr. Ivan FN Hung

## Introduction

Fungal infections in neutropenic patients have always posed a great challenge even to the most experienced clinician. Patients are immunocompromised in dismal situations with high mortality (invasive aspergillosis 58-87%, systemic candidiasis 40-60%)<sup>1</sup>, and only prompt diagnosis with effective antifungal treatment will salvage these patients. Despite advances in methods of early diagnosis of invasive aspergillosis, such as serial measurement of peripheral blood galactomannan antigen or circulating *Aspergillus* DNA<sup>2</sup>, clinical presentations are often late and diagnosis is delayed. With the introduction of the new echinocandins class of antifungal agent and the new triazoles including voriconazole and posaconazole, successful treatment is more likely with less toxic effects. In this article, we will discuss the different classes of antifungal agents and their applications in different clinical scenarios.

## Antifungal Agents

### Triazoles

The triazole antifungals target the fungal cytochrome P-450 dependent 14 $\alpha$ -sterol demethylase<sup>3-5</sup>. This enzyme converts the lanosterol to ergosterol, a vital component of the cellular membrane of fungi. As a result, ergosterol synthesis is disrupted leading to increased cell membrane permeability, cell lysis and death. The triazoles are fungistatic against *Candida* species and only voriconazole possesses fungicidal activity against *Aspergillus* species<sup>6</sup>. The triazoles include fluconazole, itraconazole, voriconazole and posaconazole. Triazoles are associated with abnormal hepatic function, ranging from asymptomatic mild liver function derangement to fulminant hepatic failure. Regular monitoring of the liver function during antifungal treatment with the triazoles is recommended.

### Fluconazole

Fluconazole is very hydrophilic with an excellent bioavailability of around 90%. It is available in both oral and intravenous preparations. Once it is absorbed in the stomach, it is widely distributed in body fluids and tissues. It also penetrates well into the cerebral spinal fluid (CSF), achieving about 80% of the serum level<sup>7</sup>. It has potent activity against most of the *Candida* species; apart from *C. glabrata* that demonstrates significant resistance to fluconazole. It has no activity to *C. norovogensis*, *C. ciferrii* and *C. krusei*. It is active against *Cryptococcus neoformans*, *Trichosporon*, histoplasmosis

and coccidioidomycosis. It has no activity against *Aspergillus*, *Fusarium* and other moulds.

### Itraconazole

Comparing to fluconazole, the bioavailability of itraconazole is much reduced. It varies with different formulations, ranging from 30% in the solution formulation to 55% in the capsule formulation. It also requires an acidic environment for solubilisation in the capsule form and absorption is increased with food and acidic drinks<sup>8</sup>. Proton pump inhibitors that reduce the gastric pH should be avoided. It is lipophilic and cannot penetrate the blood brain barrier. In addition to the *Candida* species, itraconazole is a second-line agent for the treatment of aspergillosis.

### Voriconazole

It is available in both the oral and intravenous formulations. Similar to fluconazole, it has an excellent bioavailability of over 90%. It is widely distributed in body fluid and tissues including the CSF. It is metabolised by the cytochrome P450 enzyme<sup>9</sup>. It is active against the *C. glabrata*, *C. norovogensis*, *C. ciferrii* and *C. krusei* that fluconazole has no action against. It possesses an enhanced activity against *Aspergillus* and *Fusarium* species.

### Posaconazole

Currently, it is only available in the oral formulation. Similar to fluconazole and voriconazole, it has an excellent bioavailability. It undergoes hepatic metabolism and is eliminated in the faeces<sup>10</sup>. In addition to its activity against *Aspergillus* and *Fusarium*, it is also active against the *Zygomycetes*.

## Polyenes

The polyenes interact with fungi membrane ergosterols to produce an aggregate that forms a transmembrane channel, allowing the cytoplasmic contents to leak out and subsequent fungal cell death<sup>11</sup>.

### Amphotericin B

This is a polyene originally extracted from *Streptomyces nodosus*. It is insoluble in water and all preparation of amphotericin B must be infused in 5% dextrose. It is fungicidal against all *Candida* and *Aspergillus* species, *Coccidioides immitis*, *Histoplasma capsulatum*, *Blastomyces dermatitidis*, *Cryptococcus neoformans* and *Sporothrix schenckii*. It has no activity against *Fusarium* and *Trichosporon*<sup>12</sup>. Synergistic activity of amphotericin B with flucytosine has been demonstrated against



serious *Cryptococcal* infection, especially in immunocompromised patients. Nevertheless, serum flucytosine level should be monitored if patients develop amphotericin B related nephrotoxicity.

As previously mentioned, the main side effect of amphotericin B is nephrotoxicity that manifests initially by kaliuresis and hypokalaemia, then fall in serum bicarbonate. Renal injury can be reduced by pre infusion hydration with 500ml saline and avoidance of other nephrotoxins. Infusion related adverse reactions like fever, chills and headache could be minimised by premedication with anti-histamine, corticosteroid or paracetamol. Prolonging the infusion time to 12 hours or continuous intravenous infusion over 24 hours may prevent these reactions<sup>13</sup>.

### Liposomal Amphotericin B

Liposomal formulation of amphotericin B reduces its nephrotoxicity side effect and improves its tolerance, without reducing its efficacy. Nevertheless, use of liposomal amphotericin B is hindered by its cost.

### Echinocandin

Echinocandin inhibits synthesis of  $\beta$ -(1,3)-D-glucan, a critical component of fungal cell walls via noncompetitive inhibition of the enzyme 1,3- $\beta$  synthetase<sup>14,15</sup>. It is fungicidal against most *Candida* species and fungistatic against *Aspergillus* species, with minimal activity against the dimorphic fungi. It also demonstrates modest activity against the spore form of *Pneumocystis carinii*. It is not active against *Fusarium* and *Rhizopus*. The echinocandins are embryotoxic (category C) and should not be used in pregnancy. Patients with chronic liver disease need dosage adjustment. Other minor side effects include nausea, vomiting, diarrhoea, headache and hypersensitivity related rash and pruritis.

### Caspofungin

The first approved echinocandins. It has low oral bioavailability and thus must be given intravenously only. The drug is well tolerated and non-nephrotoxic. It interacts with cyclosporine, causing deranged hepatic parenchymal enzyme. Concomitant use of the two drugs is not recommended. Dosage reduction in patients with moderately deranged liver function is recommended.

### Micafungin

Another echinocandin, indicated for the treatment of candidaemia, disseminated candidiasis and *Candida* peritonitis. It was recently approved for the prophylaxis of *Candida* infections in patients undergoing haematopoietic stem cell transplantation.

### Anidulafungin

The third echinocandin, indicated for invasive *Candida* and *Aspergillus* infection. It differs from other echinocandins in that it undergoes chemical degradation to inactive forms at body pH and temperature. It does not rely on hepatic or renal excretion and thus does not require dosage reduction.

## Clinical Scenario Requiring Systemic Antifungal Agents

### Empirical Treatment for Neutropenic Fever

Neutropenic fever in a patient is defined as a sustained temperature of  $>38^{\circ}\text{C}$  for more than one hour with an absolute neutrophil count (ANC)  $< 500$  cells/mL<sup>16</sup>. Threshold for initiation of empirical antifungal treatment for neutropenic fever varies from centre to centre. In general, if fever persists after five days of antibiotics therapy and no microbiological pathogen is isolated, previous guidelines recommended to add amphotericin B to the antibiotics that the patient is already receiving<sup>16</sup>. Recent trials however have demonstrated that caspofungin was associated with a significantly higher survival rate at seven days after the completion of therapy and a superior safety profile than amphotericin B<sup>17</sup>. The primary choice is caspofungin as first-line empirical therapy in patients with suspected fungal infections. Voriconazole and liposomal amphotericin B are effective alternates<sup>18</sup>. It is important to bear in mind that echinocandins are inactive to *Fusarium* and *Cryptococcus neoformans* that were previously mentioned. Besides antifungal treatment, all catheter in-situ should be replaced<sup>19</sup>.

### Invasive Aspergillosis

The diagnosis of invasive aspergillosis is based on culture and histology, aided by new tests includes galactomannan<sup>20</sup> and PCR testing<sup>21</sup>. The Infectious Diseases Society of America (IDSA) has recommended voriconazole as the initial treatment of choice for invasive aspergillosis<sup>22</sup>. Trials have shown that voriconazole is superior to standard amphotericin B in the treatment of invasive aspergillosis in terms of both partial and complete response, lower mortality rate, better tolerance and severe adverse reactions<sup>23</sup>. Similar efficacy and safety profile is expected from posaconazole<sup>24</sup>. Itraconazole is considered a second-line treatment when compared to voriconazole, based on its inferior intrinsic activity against aspergillosis. Echinocandins are also active against invasive aspergillosis with a good tolerance<sup>25</sup>. However, due to the lack of data on echinocandins for the treatment of invasive aspergillosis, voriconazole is the treatment of choice. Antifungal combination has great potential to improve outcome based on observational study. In vitro results have shown additive effect with combination therapy with caspofungin and voriconazole<sup>26</sup>, whereas combinations of caspofungin and amphotericin B have a synergistic effect<sup>27</sup>. Most of the in vivo data showed that the use of voriconazole and caspofungin combination therapy for the treatment of invasive aspergillosis showed improved clinical outcomes and reduced mortality. Combination therapy with caspofungin and amphotericin B showed similar results. However, combination therapy with the azoles and amphotericin B is not recommended based on the fact that azole inhibits the ergosterol biosynthetic pathway thereby reducing the amphotericin B binding to the fungal membrane<sup>28</sup>. Nevertheless, spontaneous recovery of bone marrow function with or without the assistance of granulocyte colony-stimulating factor (G-CSF) is the utmost important factor to recovery of invasive aspergillosis.



## Candidaemia

Candidaemia is defined as the presence of *Candida* species in blood. Patients are at risk of developing candidaemia if they are immunocompromised or under intensive care, especially if they have a central venous catheters in-situ, on broad-spectrum antibiotics and on haemodialysis. Diagnosis of candidaemia is based on blood culture with the BACTEC system<sup>29</sup>. Other methods of diagnosis include tissue biopsy and antigen testing with beta-D-glucan assay<sup>30</sup>. All intravenous catheters should be removed and replaced. Amphotericin B deoxycholate was previously the antifungal of choice, with rapid fungicidal action against the *Candida* species. Unfortunately, its usage is limited by its nephrotoxicity. The less toxic lipid formulation of amphotericin B however, is much more expensive. The azoles are still active against the *C albicans*. However, *C krusei* is intrinsically resistant to fluconazole due to an altered cytochrome P-450 isoenzyme<sup>31</sup> but remains susceptible to voriconazole and posaconazole. *C glabrata* isolates are resistant to the azoles secondary to drug efflux and cross-resistance among the azoles is common<sup>32</sup>. Echinocandins however, remains a potent antifungal against most *Candida* species including *C krusei* and *C glabrata* with an excellent safety profile. Trials have compared caspofungin against amphotericin B<sup>33</sup> and micafungin against liposomal amphotericin B<sup>34</sup> for the treatment of invasive candidiasis. All trials showed similar efficacy between the two antifungals but the echinocandins are associated with less drug toxicity. In general, echinocandins are the drug of choice for unstable neutropenic patients who have evidence of invasive *Candida* infection, previously exposed to fluconazole and in institutions where *C glabrata* or *C krusei* is a common isolate. Echinocandins are superior to amphotericin B in terms of safety profile and cost effectiveness when compared to liposomal amphotericin B. Voriconazole and liposomal amphotericin B are second choice. However, cross-resistance with fluconazole may affect voriconazole efficacy<sup>35</sup>.

## Hepatosplenic Candidiasis

This occurs in patients with haematological malignancies who have recovered from an episode of neutropenia after chemotherapy. Discrete microabscesses of *Candida* are found in the liver, spleen and kidneys. The 2004 IDSA guidelines suggested that fluconazole is the first line drug of choice<sup>36</sup>. Amphotericin B or liposomal amphotericin B may also be used as initial therapy for the first two weeks, follow by long-term therapy with oral fluconazole. Caspofungin is another choice.

## Zygomycosis (Mucormycosis)

Combination of surgical debridement and antifungal therapy with lipid formulation of amphotericin B<sup>37</sup> or posaconazole<sup>38</sup> is the treatment of choice for zygomycosis. Underlying diseases including hyperglycemias, metabolic acidosis and deferoxamine administration should also be treated.

## Fusarium Infection

This filamentous fungus has become an important infection in the immunocompromised. Amphotericin B is the most commonly used antifungal for *Fusarium*<sup>39</sup>. With the emergence of voriconazole<sup>40</sup> that is fungicidal

against filamentous fungi with much fewer adverse effects, it is an alternate to amphotericin B. Posaconazole<sup>39</sup> is also active against *Fusarium*. In view of the high mortality with disseminated *Fusarium* infection, a combination therapy of voriconazole and lipid formulation of amphotericin B is a good salvage therapy.

## Conclusions

For immunocompromised patients, treatment with antifungal agents not only suppresses the fungal growth but also buys time to allow patients to recover from neutropenia. Clinical suspicion, prompt diagnosis and early treatment are the keys to success in eradication of fungal infection. Supportive therapy with G-CSF may hasten neutrophil recovery and functions. New antifungal agents including echinocandins and the new triazoles will overcome resistant strains with greater efficacy and less toxicity.

## References

- Lin SJ, Schranz J, and Teutsch SM. Aspergillosis case-fatality rate: systematic review of the literature. *Clin Infect Dis* 2001;32:358-366
- Steven DA. Diagnosis of fungal infections: current status. *J Antimicrob Chemo* 2002; 49 Suppl 1:11-9
- Silling G. Fluconazole: optimized antifungal therapy based on pharmacokinetics. *Mycoses*. 2002;45 Suppl 3:39-41
- Como JA and Dismukes WE. Oral azole drugs as systemic antifungal therapy. *N Engl J Med* 1994;330:263-272
- Groll AH, Piscitelli SC, Walsh TJ. Clinical pharmacology of systemic antifungal agents: a comprehensive review of agents in clinical use, current investigational compounds, and putative targets for antifungal drug development. *Adv Pharmacol* 1998;44:343-500
- Clancy CJ, Nguyen MH. In vitro efficacy and fungicidal activity of voriconazole against *Aspergillus* and *Fusarium* species. *Eur J Clin Microbiol Infect Dis*. 1998;17:573-5.
- Arndt CA, Walsh TJ, McCully CL et al. Fluconazole penetration into cerebrospinal fluid: implications for treating fungal infections of the central nervous system. *J Infect Dis*. 1988;157:178-80.
- Van Peer A, Woestenborghs R, Heykants J et al. The effects of food and dose on the oral systemic availability of itraconazole in healthy subjects. *Eur J Clin Pharmacol*. 1989;36:423-6.
- Wong-Beringer A, Kriengkauykiat J. Systemic antifungal therapy: new options, new challenges. *Pharmacotherapy*. 2003;23:1441-62.
- Krieter P, Flannery B, Musick T et al. Disposition of posaconazole following single-dose oral administration in healthy subjects. *Antimicrob Agents Chemother*. 2004;48:3543-51
- Tiphine M, Letscher-Bru V, Herbrecht R. Amphotericin B and its new formulations: pharmacologic characteristics, clinical efficacy, and tolerability. *Transpl Infect Dis*. 1999;1:273-83.
- Kontoyiannis DP, Lewis RE. Antifungal drug resistance of pathogenic fungi. *Lancet* 2002;30;359:1135-44.
- Eriksson U, Seifert B, Schaffner. A Comparison of effects of amphotericin B deoxycholate infused over 4 or 24 hours: randomised controlled trial. *BMJ* 2001 10;322:579-82.
- Cornely OA, Schmitz K, Aisenbrey S: The first echinocandin: caspofungin. *Mycoses*. 2002;45 Suppl 3:56-60.
- Johnson MD, Perfect JR. Caspofungin: first approved agent in a new class of antifungals. *Expert Opin Pharmacother*. 2003;4:807-23.
- Hughes WT; Armstrong D; Bodey GP. 2002 guidelines for the use of antimicrobial agents in neutropenic patients with cancer. *Clin Infect Dis* 2002 Mar 15;34(6):730-51.
- Walsh TJ, Teppler H, Donowitz GR et al. Caspofungin versus liposomal amphotericin B for empirical antifungal therapy in patients with persistent fever and neutropenia. *N Engl J Med* 2004 30;351:1391-402.
- Walsh TJ, Pappas P, Winston DJ et al. Voriconazole compared with liposomal amphotericin B for empirical antifungal therapy in patients with neutropenia and persistent fever. *N Engl J Med* 2002 24;346:225-34.
- Sipsas NV, Bodey GP, Kontoyiannis DP. Perspectives for the management of febrile neutropenic patients with cancer in the 21st century. *Cancer* 2005 15;103:1103-13.



20. Klont RR, Mennink-Kersten MA, Verweij PE. Utility of Aspergillus antigen detection in specimens other than serum specimens. Clin Infect Dis 2004 15;39:1467-74.

21. Kawazu M, Kanda Y, Nannya Y et al. Prospective comparison of the diagnostic potential of real-time PCR, double-sandwich enzyme-linked immunosorbent assay for galactomannan, and a (1->3)-beta-D-glucan test in weekly screening for invasive aspergillosis in patients with hematological disorders. J Clin Microbiol 2004;42:2733-41.

22. Walsh TJ, Anaissie EJ, Denning DW et al. Treatment of aspergillosis: clinical practice guidelines of the Infectious Diseases Society of America. Clin Infect Dis. 2008 1;46:327-60.

23. Herbrecht R, Denning DW, Patterson TF et al. Voriconazole versus amphotericin B for primary therapy of invasive aspergillosis. N Engl J Med 2002 8;347:408-15.

24. Walsh TJ, Raad I, Patterson TF et al. Treatment of invasive aspergillosis with posaconazole in patients who are refractory to or intolerant of conventional therapy: an externally controlled trial. Clin Infect Dis. 2007;1;44:2-12.

25. McCormack PL, Perry CM. Caspofungin: a review of its use in the treatment of fungal infections. Drugs. 2005;65:2049-68.

26. Marr KA, Boeckh M, Carter RA et al. Combination antifungal therapy for invasive aspergillosis. Clin Infect Dis 2004 15;39:797-802.

27. Caillot D, Thiebaut A, Herbrecht R et al. Liposomal amphotericin B in combination with caspofungin for invasive aspergillosis in patients with hematologic malignancies: a randomized pilot study (CombiStrat trial). Cancer. 2007 15;110:2740-6.

28. Meletiadis J, Petraitis V, Petraitiene R et al. Triazole-polyene antagonism in experimental invasive pulmonary aspergillosis: in vitro and in vivo correlation. J Infect Dis. 2006 1;194:1008-18.

29. Wilson ML, Davis TE, Mirrett S et al. Controlled comparison of the BACTEC high-blood-volume fungal medium, BACTEC Plus 26 aerobic blood culture bottle, and 10-milliliter isolator blood culture system for detection of fungemia and bacteremia. J Clin Microbiol 1993;31:865-71.

30. Odabasi Z, Mattiuzzi G, Estey E et al. Beta-D-glucan as a diagnostic adjunct for invasive fungal infections: validation, cutoff development, and performance in patients with acute myelogenous leukemia and myelodysplastic syndrome. Clin Infect Dis 2004 15;39:199-205.

31. Orozco AS, Higginbotham LM, Hitchcock CA et al. Mechanism of fluconazole resistance in Candida krusei. Antimicrob Agents Chemother. 1998;42:2645-9.

32. Spellberg BJ, Filler SG, Edwards JE Jr. Current treatment strategies for disseminated candidiasis. Clin Infect Dis. 2006;15;42:244-51.

33. Mora-Duarte J, Betts R, Rotstein C et al. Comparison of caspofungin and amphotericin B for invasive candidiasis. N Engl J Med 2002;19;347:2020-9.

34. Kuse ER, Chetchotisakd P, da Cunha CA et al. Micafungin versus liposomal amphotericin B for candidaemia and invasive candidosis: a phase III randomised double-blind trial. Lancet. 2007 5;369:1519-27.

35. Panackal AA, Gribskov JL, Staab JF et al. Clinical significance of azole antifungal drug cross-resistance in Candida glabrata. J Clin Microbiol. 2006;44:1740-3.

36. Pappas PG, Rex JH, Sobel JD et al. Guidelines for treatment of candidiasis. Clin Infect Dis 2004 15;38:161-89.

37. Weng DE, Wilson WH, Little R et al. Successful medical management of isolated renal zygomycosis: case report and review. Clin Infect Dis 1998;26:601-5.

38. van Burik JA, Hare RS, Solomon HF et al. Posaconazole is effective as salvage therapy in zygomycosis: a retrospective summary of 91 cases. Clin Infect Dis. 2006;1;42:e61-5.

39. Paphitou NI, Ostrosky-Zeichner L, Paetznick VL et al. In vitro activities of investigational triazoles against Fusarium species: effects of inoculum size and incubation time on broth microdilution susceptibility test results. Antimicrob Agents Chemother 2002;46:3298-300.

40. Johnson LB, Kauffman CA. Voriconazole: a new triazole antifungal agent. Clin Infect Dis 1;36:630-7.



# MEETING FACILITIES

of The Federation of Medical Societies of Hong Kong

Venue or Meeting Facilities	Member Society (Hourly Rate HK\$)	Non-Member Society (Hourly Rate HK\$)
Council Chamber (Max 20 persons)	175.00	350.00
Lecture Hall (Max 110 persons)	230.00	460.00
	<b>Per Session</b>	<b>Per Session</b>
Slide/Overhead Projector	50.00	50.00
TV (with video)	100.00	100.00
LCD Projector (per session)	500.00	500.00

(Effective from June 2007)

查詢及租用

**Enquiry & Booking:**

請於辦公時間內致電 2527 8898 與本會秘書處聯絡。  
Please contact the Secretariat on 2527 8898 during office hours.

地 址：香港灣仔軒尼詩道十五號溫莎公爵社會服務大廈四樓  
Address：4/F Duke of Windsor Social Service Building, 15 Hennessy Road, Wanchai, Hong Kong

電 話 Tel: 2527 8898 傳 真 Fax: 2865 0345  
網 址 Homepage: www.fmshk.org 電子郵件 E-mail: info@fmshk.org

**Special Offers:**

**Room rental during office hours Monday to Friday from 9:30am - 5:30pm, 40% discount**



In patients with CML

# I was

resistant or intolerant to prior therapy including imatinib

## Efficacy in SPRYCEL™ Clinical Studies in Chronic Phase CML Patients Resistant or Intolerant to Imatinib

### SPRYCEL™ (dasatinib): Hematologic and Cytogenetic Response Rates in Chronic Phase CML<sup>1</sup>

#### SPRYCEL™ Hematologic and Cytogenetic Response Rates in Chronic Phase CML Patients Resistant or Intolerant to Prior Therapy, Including Imatinib<sup>1</sup>

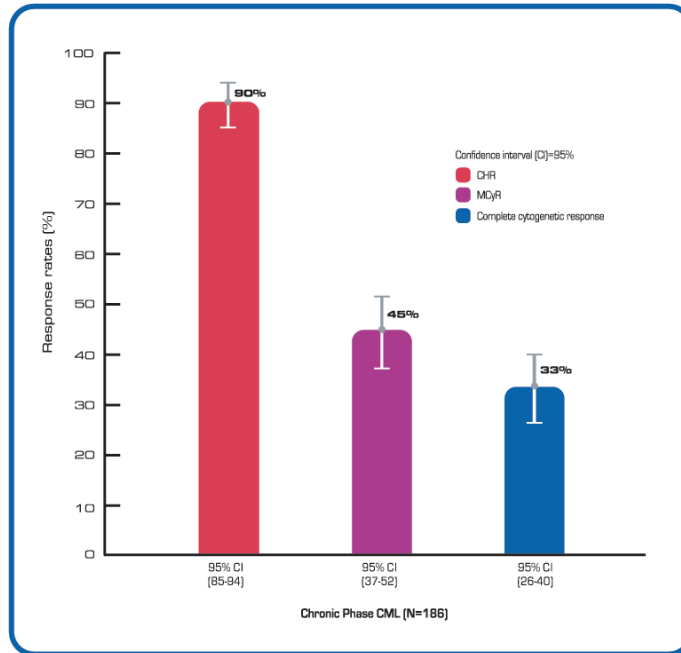

Major hematologic response was not reported in chronic phase CML patients.

- Imatinib resistance was defined as failure to achieve a CHR (within 3-6 months) or MCyR (by month 12) or progression of disease after a previous cytogenetic or hematologic response<sup>1</sup>
- Imatinib intolerance was defined as inability to tolerate 400 mg or more of imatinib per day or discontinuation of imatinib because of toxicity<sup>1</sup>
- Hematologic and cytogenetic responses were stable during the 6-month follow-up of patients with chronic phase CML<sup>1</sup>
- Most cytogenetic responses occurred after 12 weeks of treatment, when the first cytogenetic analyses were performed<sup>1</sup>
- There were no age- or gender-related response differences<sup>1</sup>

I am  
turning to SPRYCEL™

**NEW**  
**SPRYCEL™**  
dasatinib

SPRYCEL™ is indicated for the treatment of adults with chronic, accelerated, or myeloid or lymphoid blast phase chronic myeloid leukemia with resistance or intolerance to prior therapy including imatinib.

SPRYCEL™ is also indicated for the treatment of adults with Philadelphia chromosome-positive acute lymphoblastic leukemia with resistance or intolerance to prior therapy.

Ref: SPRYCEL™ Package Insert, June 2006, Hong Kong

Bristol-Myers Squibb Company

Further information available on request from:  
**Bristol-Myers Squibb (Hong Kong) Ltd.**  
Room 3001-3002, 30/F Windsor House  
311 Gloucester Road, Causeway Bay, Hong Kong  
Tel: 852-2510 6188 Fax: 852-2510 6199

# Targeted Therapy for Non-small Cell Lung Cancer

Dr. James CM Ho

M.B., B.S.(HK), M.D.(HK), MRCP(UK), FHKCP, FHKAM(Medicine), FRCP (Glas)  
Clinical Assistant Professor, University Department of Medicine, Queen Mary Hospital,  
The University of Hong Kong, Hong Kong



Dr. James CM Ho

## Introduction

Lung cancer has been a major health problem worldwide, accounting for a global incidence of 1.2 million new cases yearly and a staggering mortality of 1.1 million deaths in 2001.<sup>1</sup> In Hong Kong, lung cancer has remained the commonest malignancy in men and the third commonest in women, with a total of 4,135 new cases in 2005. Being the commonest cancer killer in both sexes, there were 3,686 deaths in the same year (Hong Kong Cancer Registry). The majority (>80%) of lung cancers are non-small cell carcinomas (NSCLC), which are predominantly in advanced or metastatic stages upon presentation. The high mortality is mainly ascribed to disease recurrence after curative lung resection and the lack of effective treatment for advanced disease. The overall treatment plan for NSCLC largely depends on clinical staging: curative lung resection for early stages (mainly stage I and II), combined chemoradiotherapy for locally advanced stages (mainly stage III), and systemic platinum-based chemotherapy for advanced metastatic stages (mainly stage IIIB and IV). Prior to our understanding of molecular tumour biology of NSCLC, the use of systemic chemotherapy has been targeting at rapidly growing tumour cells in a rather non-specific fashion. In principle, a more specific approach that works on salient molecular pathways for tumourigenesis, i.e. targeted therapy, may help to enhance clinical efficacy while minimising toxicities related to damage of normal tissues. This review serves to summarise the current state-of-the-art targeted approach in the treatment of NSCLC.

## Anti-angiogenesis

The majority of patients with NSCLC presented with unresectable diseases, due to regional involvement of mediastinal lymph nodes, pleural or pericardial malignant effusion, or distant metastases. In the past decade, systemic chemotherapy has become the standard first-line treatment for those with malignant effusion or distant metastases.<sup>2</sup> In such patients with good performance status, a combination of platinum (cisplatin or carboplatin) and a newer generation chemotherapeutic agent (e.g. paclitaxel, docetaxel or gemcitabine) has been well-documented to improve overall survival, disease-free survival and quality of life compared to best supportive care alone or older generation chemotherapy combinations.<sup>3</sup> However, the improvement in survival is considered modest (on

average 2 months prolongation of median survival compared to best supportive care alone) and the time to disease progression is usually within a few months since commencement of chemotherapy.<sup>4</sup>

In general, malignant tumours cannot grow beyond 2mm in size without developing a vascular supply.<sup>5</sup> The process of neovascularisation also provides a channel for tumour cells to migrate to the systemic circulation and subsequent development of distant metastases. In fact, tumours remain dormant and unable to metastasise in the absence of a functional vascular supply.<sup>6,7</sup> Angiogenesis, whether physiological or pathological, is controlled by the balance between proangiogenic and antiangiogenic factors<sup>8</sup> (Table 1). The most important proangiogenic factor involved in tumour angiogenesis is vascular endothelial growth factor (VEGF), which has become the target for antiangiogenic therapy in NSCLC.<sup>9</sup> The VEGF pathway can be inhibited by agents that target VEGF or VEGF receptors. In particular, bevacizumab (Avastin™) is an anti-VEGF recombinant humanised monoclonal antibody, which contains the human immunoglobulin G1 framework (93%) and murine VEGF-binding complementarity-determining regions (7%) blocking the binding of VEGF to its receptors and subsequent downstream biologic activities. A randomised phase II study of bevacizumab in combination with carboplatin and paclitaxel or same chemotherapy alone as first-line treatment in patients with stage IIIB or IV NSCLC has demonstrated superior response rate, time to progression and survival in the bevacizumab combination arm, with increased risk of life-threatening haemoptysis in squamous cell carcinoma.<sup>10</sup>

In view of these promising results, a recent randomised phase III study (E4599) was conducted comparing the combination of bevacizumab with chemotherapy (carboplatin and paclitaxel) versus chemotherapy alone in the treatment of advanced chemo-naïve non-squamous NSCLC.<sup>11</sup> There was a statistically significant survival advantage that favoured the bevacizumab combination arm (median survival 12.3 months vs 10.3 months in bevacizumab vs chemotherapy alone arms, hazard ratio for death 0.79,  $p=0.003$ ). The major reported toxicities in bevacizumab versus chemotherapy alone arms were grade 3/4 neutropenia (25.5% vs 16.8%), grade 3/4 hypertension (7% vs 0.7%), grade 3/4 proteinuria (3.1% vs 0%) and grade 3/4 haemorrhage (4.4% vs 0.7%). Out of the 17 treatment-related deaths, 15 were in bevacizumab arm



and 2 in chemotherapy alone arm, in which the 5 deaths related to haemoptysis were exclusively from the bevacizumab arm. This is the first landmark study to demonstrate superiority in combination of targeted therapy and chemotherapy compared to chemotherapy alone (standard-of-care) in the first-line treatment of patients with advanced NSCLC. In addition, another similar study has been conducted with the combination of bevacizumab and gemcitabine and cisplatin in advanced NSCLC (AVAiL study), with interim results suggesting favourable progression-free survival in the bevacizumab arm compared to chemotherapy alone arm.

## Epidermal Growth Factor Receptor (EGFR) Inhibition

Upon disease progression after first-line chemotherapy treatment, docetaxel as monotherapy has been shown to be superior to best supportive care alone or alternative chemotherapy in survival.<sup>12,13</sup> The newer chemotherapeutic agent, pemetrexed, has also been shown to have similar efficacy as docetaxel with lesser degree of adverse effects especially myelosuppression in the second-line setting.<sup>14</sup> However, this is still limited by the very modest improvement in median survival and also the toxicity profile in the second-line setting especially for those patients with poor performance status.

With advancement in molecular research, it becomes logical to target specific and crucial pathways involved in carcinogenesis to achieve better control of tumour growth while minimising the detrimental effects on normal body tissues. This concept of molecularly targeted therapy has been best exemplified by the inhibition of EGFR pathway in the treatment of NSCLC. The EGFR forms part of the signalling pathway that regulates tumour cell proliferation, invasion, angiogenesis, metastasis, and apoptosis. Since overexpression of EGFR is commonly found in NSCLC, various novel agents that inhibit EGFR pathway have been developed for treatment of this neoplasm. Apart from the use of monoclonal antibody that targets the EGFR extracellular binding site, small molecules that target the intracellular adenosine triphosphate (ATP) binding site of EGFR tyrosine kinase have been studied extensively.

Gefitinib (Iressa™) was the first EGFR tyrosine kinase inhibitor (TKI) used in the treatment of advanced NSCLC. Previous large-scale phase III trials (INTACT 1 and 2) failed to show clinical benefit by combining gefitinib with platinum-based chemotherapy in first-line treatment of advanced NSCLC.<sup>15,16</sup> It was based on two large phase II trials (IDEAL 1 and 2) of gefitinib monotherapy in previously treated patients with advanced NSCLC that was approved as second-line treatment.<sup>17,18</sup> From these trials, the objective response rate was up to 18% with encouraging median survival of 7-8 months, without the inclusion of a placebo arm. The most common toxicities were skin rash and diarrhoea, with rare occurrence of interstitial pneumonitis. Later a randomised, placebo-controlled, phase III study (ISEL) was reported on gefitinib versus placebo in treatment of advanced NSCLC patients who

were refractory or intolerant to chemotherapy.<sup>19</sup> It was shown that gefitinib (250mg daily) was not associated with significant improvement in survival compared to placebo (median survival 5.6 vs 5.1 months in gefitinib vs placebo), despite some benefit among never smokers and patients of Asian descent. The commonest toxicities were skin rash (37%) and diarrhoea (27%). On the other hand, the preliminary results of a more recent phase III study of gefitinib versus docetaxel as second-line treatment for advanced NSCLC (INTEREST trial) suggested similar clinical efficacy between gefitinib and docetaxel.

Erlotinib (Tarceva™) is a later developed EGFR TKI that has also been extensively studied in treatment of NSCLC. Similar to gefitinib, large-scale phase III trials (TALENT and TRIBUTE) showed no clinical benefit in adding erlotinib to standard platinum-based chemotherapy as first-line treatment of advanced NSCLC.<sup>20</sup> A recent randomised, placebo-controlled, phase III trial of erlotinib versus placebo in treatment of advanced NSCLC after failure to previous chemotherapy was reported.<sup>21</sup> The erlotinib treatment arm was found to be superior in response rate (8.9% vs 1%), progression-free survival (2.2 vs 1.8 months) and overall survival (6.7 vs 4.7 months) compared to placebo arm. The more frequent adverse effects associated with erlotinib treatment were skin rash (76% vs 17%), anorexia (69% vs 56%), stomatitis (19% vs 3%), diarrhoea (55% vs 19%), ocular toxic effect (28% vs 9%) and infection (34% vs 21%) compared to placebo.

From the studies of gefitinib and erlotinib in treatment of advanced NSCLC, several clinical and molecular predicting factors for response to treatment were identified.<sup>22</sup> (Table 2) Specific mutations in the EGFR tyrosine kinase domain (exons 18-21) have been shown to be associated with treatment response, while other mutations might predict drug resistance. Therefore this class of novel agents is particularly effective in NSCLC patients with favourable characteristics (female, Asian descent, never smokers, adenocarcinoma, specific EGFR mutations), which often serve as the selection criteria for treatment. However, there are still controversies about the best molecular markers (either single or multiple) for response and survival outcome, and there is still lack of good predictors of the group with disease stabilisation after treatment.

## Future Directions of Targeted Therapy in NSCLC

Targeting specific molecular signalling pathways remains a promising approach in the management of NSCLC. However there are still several issues that need to be addressed. First, there is a clear need of better characterisation of "targeted" patient subpopulation that may potentially benefit from a particular targeted approach. Future research in identifying biomarkers that reliably predict clinical treatment outcomes is warranted. Second, the potential use of EGFR TKI in clinical settings other than second or third-line in advanced NSCLC needs to be better defined, especially in the adjuvant treatment for early-stage disease after curative lung resection or the first-line treatment for advanced disease.



# Part-time Postgraduate Courses



## Postgraduate Diploma in Community Psychological Medicine 社區精神醫學深造文憑

## Postgraduate Diploma in Community Geriatrics 社區老年醫學深造文憑

*Quotable Qualification by the Medical Council of Hong Kong*

Each course comprises two Modules. Applicants can enroll in one Module, or both Modules at the same time if they prefer. The Postgraduate Diploma will be granted to students who have completed both Modules and passed the final assessment.

### *Postgraduate Diploma in Community Psychological Medicine:*

Module I – Seminars (20 sessions)  
Module II – Clinical Attachment (20 sessions of case discussion, clinical training in psychotherapy and clinical teaching by specialist clinicians)

### *Postgraduate Diploma in Community Geriatrics:*

Module I – Distance Learning (10 weeks) & Interactive Workshops (5 sessions)  
Module II – Clinical Attachment (25 sessions of rehabilitation and clinical geriatric teaching)

**The Conjoint PDCG/DGM Clinical Examination enables primary care doctors enrolled in the Postgraduate Diploma in Community Geriatrics (PDCG) to attain the Diploma in Geriatric Medicine (DGM) offered by the Royal College of Physicians and Surgeons of Glasgow.**

The two courses will commence in September on a part-time basis of half a day per week. Tuition fee for the whole programme of each course is HK\$42,000, and that for Module I and Module II are HK\$12,000 and HK\$30,000 respectively, subject to adjustment in 2008/2009.

Closing date for application:

**15th August 2008**



# 2008/2009

## Certificate Course in Clinical Dermatology 臨床皮膚醫學證書課程

**2008 (Oct – Dec)**



The Course, jointly organized by the Family Medicine Unit and Division of Dermatology, consists of 10 weekly seminars conducted by specialist dermatologists from 8 October to 17 December 2008 on Wednesday afternoons (no class on 19 November 2008).

Applicants can choose to attend the full Course or individual seminars. Tuition fee for the whole Course is HK\$5,000, and that for spot admission is HK\$700 per session. The Certificate will be awarded to candidates who have enrolled in the full Course and attended at least 80% of the sessions.

Closing date for application:

**20th September 2008**

Application forms for the above programmes can be downloaded from our websites:

[www.hku.hk/fmunit/geriatrics](http://www.hku.hk/fmunit/geriatrics)  
[www.hku.hk/fmunit/psychiatry](http://www.hku.hk/fmunit/psychiatry)  
[www.hku.hk/fmunit/dermatology](http://www.hku.hk/fmunit/dermatology)

For further information, please contact Magdalene Tang, Executive Assistant at 2518 5688 (voice mail) or 2814 7475 (fax) or email to [magtang@hku.hk](mailto:magtang@hku.hk).

Address: Family Medicine Unit, 3/F, Ap Lei Chau Clinic, 161 Main Street, Ap Lei Chau, Hong Kong.

Third, the problem of acquired resistance to EGFR TKI (mostly related to a new mutation in EGFR) requires further research. In fact, there have been some newer generations of EGFR TKI that are currently under investigations for overcoming drug resistance to gefitinib or erlotinib. Last, as there has been better understanding about the potential interactions or cross-talks between different signalling pathways, it becomes logical to simultaneously target different molecular pathways in order to achieve better tumour control. As a result, there have been quite a number of multi-targeted tyrosine kinase inhibitors (e.g. inhibiting both VEGF and EGFR) that are currently undergoing clinical trials in the treatment of NSCLC.

### Conclusion

Although lung cancer, predominantly NSCLC, is still considered to be a devastating malignancy with 5-year survival less than 15%, there has been major advancement in the overall treatment especially in the era of targeted therapy. With our continuing efforts in research along the targeted approach, lung cancer will hopefully become a chronic condition like hypertension or diabetes in the near future.

**Table 1 Common endogenous proangiogenic and antiangiogenic factors\***

Proangiogenic factors	Antiangiogenic factors
Acidic and basic fibroblast growth factor	Angiostatin
Angiogenin	Endostatin
Hepatocyte growth factor	Interferon- $\alpha$ - $\beta$
Interleukin-8	Interferon inducible protein-10
Placenta growth factor	Platelet factor 4
Platelet-derived endothelial cell growth factor	Prolactin fragment
Transforming growth factor- $\alpha$ - $\beta$	Thrombospondin
Tumour necrosis factor- $\alpha$	Tissue inhibitor of metalloproteinase
Vascular endothelial growth factor	Tumstatin
	Vasculostatin

\* Adapted from reference no. 8

**Table 2 Predictors for response to EGFR TKI in patients with advanced NSCLC\***

Clinical	Molecular
East Asian descent	EGFR TK domain-sensitizing mutations
Female gender	EGFR polymorphisms
Nonsmokers	EGFR amplification
Adenocarcinoma histology	ErbB3 expression
Skin rash	

\* Adapted from reference no. 22

### References

- Parkin DM, Bray F, Ferlay J, Pisani P. Estimating the world cancer burden: Globocan 2000. *Int J Cancer* 2001; 94(2): 153-156.
- Socinski MA, Morris DE, Masters GA, Lilenbaum R. Chemotherapeutic management of stage IV non-small cell lung cancer. *Chest* 2003; 123(1 Suppl): 226S-243S.
- Shepherd FA. Current paradigms in first-line treatment of non-small-cell lung cancer. *Oncology (Williston Park)* 2004; 18(8 Suppl 5): 13-20.
- Schiller JH, Harrington D, Belani CP, Langer C, Sandler A, Krook J, Zhu J, Johnson DH. Comparison of four chemotherapy regimens for advanced non-small-cell lung cancer. *N Engl J Med* 2002; 346(2): 92-98.
- Folkman J. What is the evidence that tumors are angiogenesis dependent? *J Natl Cancer Inst* 1990; 82(1): 4-6.
- Folkman J. Tumor angiogenesis: therapeutic implications. *N Engl J Med* 1971; 285(21): 1182-1186.
- Folkman J. Endothelial cells and angiogenic growth factors in cancer growth and metastasis. Introduction. *Cancer Metastasis Rev* 1990; 9(3): 171-174.
- Takeda A, Stoeltzing O, Ahmad SA, Reinmuth N, Liu W, Parikh A, Fan F, Akagi M, Ellis LM. Role of angiogenesis in the development and growth of liver metastasis. *Ann Surg Oncol* 2002; 9(7): 610-616.

- Hicklin DJ, Ellis LM. Role of the vascular endothelial growth factor pathway in tumor growth and angiogenesis. *J Clin Oncol* 2005; 23(5): 1011-1027.
- Johnson DH, Fehrenbacher L, Novotny WF, Herbst RS, Nemunaitis JJ, Jablons DM, Langer CJ, DeVore RF, 3rd, Gaudreault J, Damico LA, Holmgren E, Kabbinavar F. Randomized phase II trial comparing bevacizumab plus carboplatin and paclitaxel with carboplatin and paclitaxel alone in previously untreated locally advanced or metastatic non-small-cell lung cancer. *J Clin Oncol* 2004; 22(11): 2184-2191.
- Sandler A, Gray R, Perry MC, Brahmer J, Schiller JH, Dowlati A, Lilenbaum R, Johnson DH. Paclitaxel-carboplatin alone or with bevacizumab for non-small-cell lung cancer. *N Engl J Med* 2006; 355(24): 2542-2550.
- Shepherd FA, Dancey J, Ramlau R, Mattson K, Gralla R, O'Rourke M, Levitan N, Gressot L, Vincent M, Burkes R, Coughlin S, Kim Y, Berille J. Prospective randomized trial of docetaxel versus best supportive care in patients with non-small-cell lung cancer previously treated with platinum-based chemotherapy. *J Clin Oncol* 2000; 18(10): 2095-2103.
- Fossella FV, DeVore R, Kerr RN, Crawford J, Natale RR, Dunphy F, Kalman L, Miller V, Lee JS, Moore M, Gandara D, Karp D, Vokes E, Kris M, Kim Y, Gamza F, Hammershaimb L. Randomized phase III trial of docetaxel versus vinorelbine or ifosfamide in patients with advanced non-small-cell lung cancer previously treated with platinum-containing chemotherapy regimens. The TAX 320 Non-Small Cell Lung Cancer Study Group. *J Clin Oncol* 2000; 18(12): 2354-2362.
- Hanna N, Shepherd FA, Fossella FV, Pereira JR, De Marinis F, von Pawel J, Gatzemeier U, Tsao TC, Pless M, Muller T, Lim HL, Desch C, Szondy K, Gervais R, Shaharyar, Manegold C, Paul S, Paoletti P, Einhorn L, Bunn PA, Jr. Randomized phase III trial of pemetrexed versus docetaxel in patients with non-small-cell lung cancer previously treated with chemotherapy. *J Clin Oncol* 2004; 22(9): 1589-1597.
- Giaccone G, Herbst RS, Manegold C, Scagliotti G, Rosell R, Miller V, Natale RB, Schiller JH, Von Pawel J, Pluzanska A, Gatzemeier U, Grous J, Ochs JS, Averbuch SD, Wolf MK, Rennie P, Fandi A, Johnson DH. Gefitinib in combination with gemcitabine and cisplatin in advanced non-small-cell lung cancer: a phase III trial--INTACT 1. *J Clin Oncol* 2004; 22(5): 777-784.
- Herbst RS, Giaccone G, Schiller JH, Natale RB, Miller V, Manegold C, Scagliotti G, Rosell R, Oliff J, Reeves JA, Wolf MK, Krebs AD, Averbuch SD, Ochs JS, Grous J, Fandi A, Johnson DH. Gefitinib in combination with paclitaxel and carboplatin in advanced non-small-cell lung cancer: a phase III trial--INTACT 2. *J Clin Oncol* 2004; 22(5): 785-794.
- Kris MG, Natale RB, Herbst RS, Lynch TJ, Jr., Prager D, Belani CP, Schiller JH, Kelly K, Spiridonidis H, Sandler A, Albain KS, Cella D, Wolf MK, Averbuch SD, Ochs JJ, Kay AC. Efficacy of gefitinib, an inhibitor of the epidermal growth factor receptor tyrosine kinase, in symptomatic patients with non-small cell lung cancer: a randomized trial. *Jama* 2003; 290(16): 2149-2158.
- Fukuoka M, Yano S, Giaccone G, Tamura T, Nakagawa K, Douillard JY, Nishiwiaki Y, Vansteenkiste J, Kudoh S, Rischin D, Eek R, Horai T, Noda K, Takata I, Smit E, Averbuch S, Macleod A, Feyereislova A, Dong RP, Baselga J. Multi-institutional randomized phase II trial of gefitinib for previously treated patients with advanced non-small-cell lung cancer (The IDEAL 1 Trial) [corrected]. *J Clin Oncol* 2003; 21(12): 2237-2246.
- Thatcher N, Chang A, Parikh P, Rodrigues Pereira J, Ciuleanu T, von Pawel J, Thongprasert S, Tan EH, Pemberton K, Archer V, Carroll K. Gefitinib plus best supportive care in previously treated patients with refractory advanced non-small-cell lung cancer: results from a randomised, placebo-controlled, multicentre study (Iressa Survival Evaluation in Lung Cancer). *Lancet* 2005; 366(9496): 1527-1537.
- Perez-Soler R. The role of erlotinib (Tarceva, OSI 774) in the treatment of non-small cell lung cancer. *Clin Cancer Res* 2004; 10(12 Pt 2): 4238s-4240s.
- Shepherd FA, Rodrigues Pereira J, Ciuleanu T, Tan EH, Hirsh V, Thongprasert S, Campos D, Maoleekoonpiroj S, Smylie M, Martins R, van Kooten M, Dediu M, Findlay B, Tu D, Johnston D, Bezjak A, Clark G, Santabarbara P, Seymour L. Erlotinib in previously treated non-small-cell lung cancer. *N Engl J Med* 2005; 353(2): 123-132.
- Calvo E, Baselga J. Ethnic differences in response to epidermal growth factor receptor tyrosine kinase inhibitors. *J Clin Oncol* 2006; 24(14): 2158-2163.



# Recent Medical Advances in Breast Cancer

## Dr. Janice WH Tsang

MBBS, MRCP(UK), FHKCP, FHKAM(Medicine)

Specialist in Medical Oncology

Assistant Professor, Department of Clinical Oncology, University of Hong Kong

Honorary Clinical Assistant Professor, Department of Medicine, University of Hong Kong

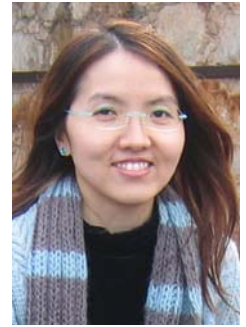

Dr. Janice WH Tsang

## Introduction

Breast cancer is the most common female cancer in the world.<sup>1</sup> It is also the most common female cancer in Hong Kong with 1 in 22 cumulative life-time risk.<sup>2</sup>

Over the last two decades, there have been remarkable advances in the screening, diagnosis and treatment of breast cancer. Surgical resection of the primary tumour remains the basis for cure of early breast cancer. Adjuvant radiotherapy is given according to the tumour risk to help prevent local recurrence. Adjuvant chemotherapy and/or endocrine therapy help to prevent disease relapse by targeting occult micrometastasis. Through understanding new pathways, pharmacogenomics and predictors of response, the outcome of breast cancer has improved dramatically in recent years with the advent of targeted therapy while the choice of therapy depends not only on risk assessment incorporating both patient and tumour-related prognostic factors, but also biomarkers and drug toxicity profile.

Adjuvant therapy has proven to be effective in preventing both local and distant relapses.<sup>3</sup> Traditionally, the selection of adjuvant systemic therapy has relied on both patient and tumour-related factors. Patient factors include age at presentation, menopausal status and comorbidities. Tumour-related factors include tumour size, tumour grade, lymph node involvement, the presence or absence of oestrogen receptors (ER), progesterone receptors (PgR) and the HER-2 receptor status.

## Evolution of Chemotherapy for Breast Cancer

### Indications for Adjuvant Chemotherapy

Randomised trials have shown improved survival with the use of adjuvant chemotherapy after breast cancer surgery.<sup>3</sup> Young age at presentation, pathological tumour size of more than 2 cm, high grade of tumour, presence of peritumoural vascular invasion, positive axillary lymph nodes, hormone-negative tumours and over-expression or amplification of the HER2/neu gene are indications for adjuvant chemotherapy.<sup>4</sup> However, adjuvant treatment should be tailored to individuals, taking into account patients' comorbidities and preferences.

### Adjuvant Chemotherapy - Past and Present

In the 1970s, CMF (Cyclophosphamide, Methotrexate and 5-FU) was the backbone of adjuvant chemotherapy for breast cancer.<sup>3,5</sup> The Milan research group decided in the early 1980s to challenge CMF by introducing anthracycline-based regimens in the adjuvant setting. Compared with standard CMF, anthracycline-containing regimens reduced the annual risk of recurrence by 12% and the annual risk of death by 11%.<sup>3</sup> This difference was seen with regimens such as FAC (5-FU, Adriamycin, Cyclophosphamide) and FEC (5-FU, Epirubicin, Cyclophosphamide), whereas 4 cycles of AC (Adriamycin, Cyclophosphamide) appears to be equivalent to 6 cycles of CMF and has become a standard adjuvant regimen.<sup>6,7</sup> The taxanes were introduced into clinical practice in the 1990s, and have emerged as powerful compounds in breast cancer in several adjuvant clinical trials. The addition of four cycles of paclitaxel (Taxol®) after a standard course of AC was shown to improve the disease-free survival (DFS) and overall survival (OS) of patients with node-positive primary breast cancer.<sup>8</sup> The Breast Cancer International Research Group (BCIRG) 001 study showed similar enhancement of DFS and OS with the use of adjuvant docetaxel (Taxotere®). Significant improvement of DFS was seen in 6 cycles of TAC (Docetaxel, Adriamycin, Cyclophosphamide) compared to 6 cycles of FAC (82% vs 74%).<sup>9</sup> In a recent randomised phase III study, 4 cycles of TC (Docetaxel, Cyclophosphamide) were shown to be superior to AC, in terms of improved DFS. TC is associated with more peripheral neuropathy, myalgia and arthralgia and febrile neutropenia while AC is associated with more nausea and vomiting and cardiotoxicity. Currently, TC is considered as an alternative to AC especially in patients with background of significant heart disease.<sup>10</sup>

### Discovering the Optimal Dose and Schedule

Duration and the most optimal schedule of adjuvant chemotherapy are also being critically reappraised. Recent study has shown that treatment with AC followed by weekly paclitaxel is associated with improved DFS and OS in comparison with treatment with AC followed by 3-weekly paclitaxel regardless of hormone receptor expression.<sup>11</sup> On the other hand, dose-dense regimens, i.e. giving the same type of chemotherapy with same dosage every 2 weeks instead of every 3 weeks with continuous recombinant granulocyte colony-stimulating factor (G-CSF) support, have been shown to improve both the DFS and



OS with lower incidence of febrile neutropenia in the dose-dense group.<sup>12</sup>

## HER-2 Targeted Therapy

### Targeting HER-2 with Trastuzumab

Up to 25% of women with breast cancer have human-epidermal growth factor receptor 2 (erbB-2 / HER-2) positive disease, which is associated with aggressive disease, a higher risk of relapse and a poorer prognosis.<sup>13,14</sup> Trastuzumab (Herceptin®), a monoclonal antibody directed against the extracellular domain of HER-2, improves survival and quality of life when given in combination with taxanes as first-line therapy in women with metastatic breast cancer.<sup>15, 16</sup> It could be either given as monotherapy or as a chemosensitiser in combination with cytotoxics such as taxanes or vinorelbine, and has demonstrated activity in heavily pretreated patients<sup>17</sup>. Four major international adjuvant trials - Herceptin® Adjuvant (HERA), National Surgical Adjuvant Breast and Bowel Project (NSABP) B-31, North Central Cancer Treatment Group (NCCTG) N9831, and Breast Cancer International Research Group (BCIRG) 006 - including >13, 000 women with HER-2 positive breast cancer, have shown that one-year treatment of trastuzumab after adjuvant chemotherapy significantly improves DFS and OS among women with HER-2 positive breast cancer.<sup>18</sup> A small Finnish trial, FinHer, investigating another regimen of trastuzumab, has also shown similarly positive results.<sup>19</sup> Meta-analysis of these five randomised trials further supported the above benefits in terms of disease-free and overall survival.<sup>18, 20</sup>

Trastuzumab is not associated with the adverse events that occur typically with chemotherapy such as alopecia, myelosuppression or vomiting. It is generally well tolerated, but occasionally associated with hypersensitivity or acute reaction which is seen mainly with the first infusion. Cardiotoxicity such as congestive heart failure remained at an acceptable level with reported overall incidence of about 0.6-4.1%.<sup>19</sup> This is usually reversible when the drug is suspended. Therefore, close monitoring of the cardiac function with baseline and 3-monthly echocardiogram or MUGA scan is recommended.

### Lapatinib - A Dual Tyrosine Kinase Inhibitor

Another novel targeted therapy, Lapatinib, is an oral dual small molecule tyrosine kinase inhibitor targeting both ErbB-2 (HER-2 / neu) and ErbB-1 (EGFR) receptors. It is active in combination with capecitabine (Xeloda®) in women with HER2-positive metastatic breast cancer that has progressed after anthracycline, taxanes and trastuzumab-based therapy, leading to significantly longer median time to progression and progression-free survival.<sup>21</sup> Lapatinib is active in refractory metastatic breast cancer with potential benefit in patients with brain metastases. It has very low incidence of cardiotoxicity and is well tolerated.<sup>22</sup> Results from the phase III randomised, double-blind, multicentre, placebo-controlled trials of lapatinib in the adjuvant setting such as the TEACH (Tykerb® Evaluation After Chemotherapy) trial are eagerly awaited to determine the role of lapatinib in the adjuvant setting.

## Adjuvant Hormonal Therapy with Aromatase Inhibitors

### The Advent of Aromatase Inhibitors

About two-thirds of women with breast cancer have positive oestrogen receptors and/or progesterone receptors and are candidates for adjuvant endocrine therapy. Five years of Tamoxifen, the selective oestrogen receptor modulator, has been the standard adjuvant hormonal therapy for women with hormone-positive disease since the 1970s.<sup>23</sup> Aromatase inhibitors are inhibitors of oestrogen biosynthesis, blocking aromatase, the enzyme responsible for converting androgens to oestrogens, thus suppressing oestrogen levels with no partial agonist activity. The third-generation aromatase inhibitors (AIs) which were introduced in the late 1990s, have expanded the adjuvant endocrine treatment options for postmenopausal women with hormone-receptor positive breast cancer and were shown to be superior to tamoxifen in improving the disease-free survival in several large, randomised controlled clinical trials.<sup>23</sup> The currently available AIs include the nonsteroidal compounds anastrozole (Arimidex®) and letrozole (Femara®), and the steroidal AI exemestane (Aromasin®).

### Tamoxifen Remains the Gold-standard for Pre-menopausal Women

To date, tamoxifen remains the gold-standard for hormone-receptor positive disease in pre-menopausal women. Other options of ovarian function suppression include ovarian ablation by surgery or radiation, and the use of gonadotropin-releasing hormone (GnRH) agonists in the case of persistent ovarian activity after chemotherapy. Aromatase inhibitors are inactive in pre-menopausal patients and should not be used because in these women, AIs induce an increase in gonadotropin secretion secondary to the reduced negative feedback of oestrogen to the pituitary, leading to ovarian stimulation and a potential increase in ovarian size and function.<sup>1</sup>

### Different Adjuvant Strategies with Aromatase Inhibitors

Recent large, randomised controlled clinical trials have shown consistently the superiority of AIs over tamoxifen in postmenopausal women with early breast cancer and AIs are recommended to form part of the adjuvant endocrine therapy.<sup>1</sup> Three different strategies for integrating the use of AIs with tamoxifen as adjuvant therapy for hormone-responsive breast cancer include: (1) upfront 5-year use of an AI as an alternative to tamoxifen in the initial adjuvant setting ("primary upfront approach")<sup>24,25</sup>; (2) "switching approach" whereby giving the patient 2-3 years of AI instead of tamoxifen after the patient survives disease free for 2-3 years of tamoxifen ("unplanned switching strategy") or planned from the time of surgery ("planned sequence strategy")<sup>25-28</sup>; and (3) as an extended adjuvant therapy, whereby the patient receives further 5-year AI therapy following completion of the recommended 5-year course of tamoxifen.<sup>29, 30</sup>

However, it is unclear whether one of these AI strategies is superior to the other ones. The overall therapeutic index of AIs appears superior to that of





tamoxifen with proven improved efficacy and a better toxicity profile. AIs are less toxic than tamoxifen in terms of thromboembolic disease and endometrial carcinoma, while myalgia, arthralgia, increased tendency of osteoporosis and bone fracture are more frequently observed with AIs.

## Bisphosphonates: Benefits Beyond Bones

Breast cancer patients with bony metastases experience fewer skeletal-related events<sup>31</sup> and require less radiation therapy.<sup>32</sup> The use of adjunct bisphosphonate therapy with adjuvant aromatase inhibitors has been proven to reduce treatment-related osteoporosis.<sup>33</sup> In the recent American Society of Clinical Oncology (ASCO) 2008 annual meeting, it was reported that the addition of zoledronic acid every 6 months to adjuvant endocrine therapy with tamoxifen or aromatase inhibitors have led to significantly prolonged DFS and OS in breast cancer women compared endocrine treatment alone group. This large clinical trial has demonstrated that anti-tumour activity of adjuvant bisphosphonate improves outcome beyond the effect of endocrine therapy alone.<sup>34</sup>

## Tailoring Treatment for Individuals

With understanding of the biology of breast cancer in the era of targeted therapy and tailored management of cancer patients, the hormone receptors and the HER-2 receptor remain the two main targets in breast cancer management. The selection of the most optimal management plan depends not only on the patient and tumour-related factors, but also the stage of the disease, and the predicted responsiveness of the tumour by molecular profiling while respecting patient's wish.

### Neoadjuvant Systemic Therapy

Neoadjuvant, or pre-operative systemic therapy is increasingly used for patients with clinical stages II and III breast cancer to improve surgical outcomes. This application is not confined to inoperable or locally advanced breast cancer, but in the setting of operable disease with more aggressive curative intent and the aim of downstaging and downsizing the tumour, increasing the chance of breast-conserving surgery and assessing the drug sensitivity and treatment response. Patients who achieved a complete pathological response after neoadjuvant chemotherapy have demonstrated significantly superior DFS and OS compared to those who did not. Updated results also showed trends in favour of neoadjuvant chemotherapy for DFS and OS in women younger than 50 year-old.<sup>35</sup> Postmenopausal women with clinical stages II and III oestrogen receptor-positive breast cancer who are downstaged to pathological stage I disease with neoadjuvant endocrine therapy such as aromatase inhibitors have demonstrated favourable long-term outcome.

### Improving Tolerability of Palliative Treatment and Directing at New Targets

Due to recent multiple advances in the treatment of breast cancer, more women with early breast cancer have become cancer survivors, while many women with aggressive disease or advanced disease at presentation live with their breast cancer for significant period of time.

Newer anti-cancer drugs have emerged with excellent potency but minimal toxicity. These include the better tolerated chemotherapy such as vinorelbine, gemcitabine and oral fluoropyrimidines (capecitabine) with minimal hair-thinning and vomiting. On top of targeted therapy such as trastuzumab and lapatinib, there is another new wave of monoclonal antibodies and tyrosine kinase inhibitors emerging. The combination of bevacizumab, monoclonal antibody against the vascular endothelial growth factor receptor (VEGF) and taxanes has shown activity in patients with metastatic breast cancer with increased progression-free survival.<sup>36</sup> Again, selection of palliative therapy should be based upon both the patient and tumour characteristics. Elderly patients with multiple comorbidities who have hormone-positive disease with bony metastasis only but no visceral disease may do well with hormonal therapy with AI but not necessarily chemotherapy, and all these new combinations of treatment have further improve the quality of life of breast cancer patients. Another new class of hormonal agent, Fulvestrant, an oestrogen receptor antagonist has shown clinical efficacy in postmenopausal breast cancer women with hormone-positive tumour who progress after second-line aromatase inhibitors.

### Potential Molecular Markers

It is observed that clinical activity of a given drug may vary between different patients. Different breast cancer sub-types are now being identified with early preclinical data suggesting that in the future some molecular markers might have practical value in predicting treatment response. Topoisomerase II (TopoII) alpha gene aberrations are the most promising molecular predictors of anthracycline response.<sup>37</sup> HER-2/topoII co-amplified tumours are shown to be most sensitive to anthracyclines.

### Triple Negative Breast Cancer

Although there are emerging potential targets for breast cancer, there is a distinct entity of breast cancer, which is associated with aggressive behaviour and poor prognosis, and typically do not express hormone receptors or HER-2 ("triple-negative" phenotype). Triple-negative breast cancer with a basal-like phenotype is characterised by high proliferation rate and BRCA1 gene dysfunction. Currently patients with this type of tumour cannot be managed with existing targeted treatments (trastuzumab and hormonal therapy) effectively but is associated with better response with platinum-based chemotherapy.<sup>38</sup> Further study on this particular subtype is recommended.

## Conclusion

There is increasing hope for breast cancer patients. The hormone receptors and HER-2 receptor remain the two main targets for treatment. Through better understanding of breast cancer biology, identifying more new molecular markers and conducting quality randomised controlled clinical trials, we have achieved better outcome of breast cancer. At the same time, there remain many unexplored avenues for optimising the role of each target and new advances. The era of personalised medicine will become more complex in the future and the embracement of multidisciplinary and evidence-based medicine should continue be the standard of care for our breast cancer patients.



## References

1. Nabholz JM. Aromatase inhibitors in the management of early breast cancer. *Eur J Surg Oncol* 2008.
2. Hospital Authority. Hong Kong Cancer Registry 2005.
3. Early Breast Cancer Trialists' Collaborative Group (EBCTCG). Effects of chemotherapy and hormonal therapy for early breast cancer on recurrence and 15-year survival: an overview of the randomised trials. *Lancet* 2005;365:1687-717.
4. Goldhirsch A, Glick JH, Gelber RD, Coates AS, Thurlimann B, Senn HJ. Meeting highlights: international expert consensus on the primary therapy of early breast cancer 2005. *Ann Oncol* 2005;16:1569-83.
5. Bonadonna G, Valagussa P, Rossi A, et al. Ten-year experience with CMF-based adjuvant chemotherapy in resectable breast cancer. *Breast Cancer Res Treat* 1985;5:95-115.
6. Fisher B, Brown AM, Dimitrov NV, et al. Two months of doxorubicin-cyclophosphamide with and without interval reinduction therapy compared with 6 months of cyclophosphamide, methotrexate, and fluorouracil in positive-node breast cancer patients with tamoxifen-nonresponsive tumors: results from the National Surgical Adjuvant Breast and Bowel Project B-15. *J Clin Oncol* 1990;8:1483-96.
7. Fisher B, Anderson S, Tan-Chiu E, et al. Tamoxifen and chemotherapy for axillary node-negative, estrogen receptor-negative breast cancer: findings from National Surgical Adjuvant Breast and Bowel Project B-23. *J Clin Oncol* 2001;19:931-42.
8. Henderson IC, Berry DA, Demetri GD, et al. Improved outcomes from adding sequential Paclitaxel but not from escalating Doxorubicin dose in an adjuvant chemotherapy regimen for patients with node-positive primary breast cancer. *J Clin Oncol* 2003;21:976-83.
9. Boer K, Lang I, Juhos E, Pinter T, Szanto J. Adjuvant therapy of breast cancer with docetaxel-containing combination (TAC). *Pathol Oncol Res* 2003;9:166-9.
10. Jones SE, Savin MA, Holmes FA, et al. Phase III trial comparing doxorubicin plus cyclophosphamide with docetaxel plus cyclophosphamide as adjuvant therapy for operable breast cancer. *J Clin Oncol* 2006;24:5381-7.
11. Sparano JA, Wang M, Martino S, et al. Weekly paclitaxel in the adjuvant treatment of breast cancer. *N Engl J Med* 2008;358:1663-71.
12. Citron ML, Berry DA, Cirincione C, et al. Randomized trial of dose-dense versus conventionally scheduled and sequential versus concurrent combination chemotherapy as postoperative adjuvant treatment of node-positive primary breast cancer: first report of Intergroup Trial C9741/Cancer and Leukemia Group B Trial 9741. *J Clin Oncol* 2003;21:1431-9.
13. Slamon DJ, Godolphin W, Jones LA, et al. Studies of the HER-2/neu proto-oncogene in human breast and ovarian cancer. *Science* 1989;244:707-12.
14. Slamon DJ, Clark GM, Wong SG, Levin WJ, Ullrich A, McGuire WL. Human breast cancer: correlation of relapse and survival with amplification of the HER-2/neu oncogene. *Science* 1987;235:177-82.
15. Marty M, Cognetti F, Maraninchi D, et al. Randomized phase II trial of the efficacy and safety of trastuzumab combined with docetaxel in patients with human epidermal growth factor receptor 2-positive metastatic breast cancer administered as first-line treatment: the M77001 study group. *J Clin Oncol* 2005;23:4265-74.
16. Slamon DJ, Leyland-Jones B, Shak S, et al. Use of chemotherapy plus a monoclonal antibody against HER2 for metastatic breast cancer that overexpresses HER2. *N Engl J Med* 2001;344:783-92.
17. Jones RL, Smith IE. Efficacy and safety of trastuzumab. *Expert Opin Drug Saf* 2004;3:317-27.
18. Piccart-Gebhart MJ, Procter M, Leyland-Jones B, et al. Trastuzumab after adjuvant chemotherapy in HER2-positive breast cancer. *N Engl J Med* 2005;353:1659-72.
19. Baselga J, Perez EA, Pienkowski T, Bell R. Adjuvant trastuzumab: a milestone in the treatment of HER-2-positive early breast cancer. *Oncologist* 2006;11 Suppl 1:4-12.
20. Viani GA, Afonso SL, Stefano EJ, De Fendi LI, Soares FV. Adjuvant trastuzumab in the treatment of her-2-positive early breast cancer: a meta-analysis of published randomized trials. *BMC Cancer* 2007;7:153.
21. Geyer CE, Forster J, Lindquist D, et al. Lapatinib plus capecitabine for HER2-positive advanced breast cancer. *N Engl J Med* 2006;355:2733-43.
22. Moy B, Goss PE. Lapatinib: current status and future directions in breast cancer. *Oncologist* 2006;11:1047-57.
23. Dixon JM. Reducing early recurrence with adjuvant aromatase inhibitors: What is the evidence? *Breast* 2008.
24. Baum M, Budzar AU, Cuzick J, et al. Anastrozole alone or in combination with tamoxifen versus tamoxifen alone for adjuvant treatment of postmenopausal women with early breast cancer: first results of the ATAC randomised trial. *Lancet* 2002;359:2131-9.
25. Coates AS, Keshaviah A, Thurlimann B, et al. Five years of letrozole compared with tamoxifen as initial adjuvant therapy for postmenopausal women with endocrine-responsive early breast cancer: update of study BIG 1-98. *J Clin Oncol* 2007;25:486-92.
26. Coombes RC, Hall E, Gibson LJ, et al. A randomized trial of exemestane after two to three years of tamoxifen therapy in postmenopausal women with primary breast cancer. *N Engl J Med* 2004;350:1081-92.
27. Boccardo F, Rubagotti A, Puntoni M, et al. Switching to anastrozole versus continued tamoxifen treatment of early breast cancer: preliminary results of the Italian Tamoxifen Anastrozole Trial. *J Clin Oncol* 2005;23:5138-47.
28. Jakesz R, Jonat W, Gnant M, et al. Switching of postmenopausal women with endocrine-responsive early breast cancer to anastrozole after 2 years' adjuvant tamoxifen: combined results of ABCSG trial 8 and ARNO 95 trial. *Lancet* 2005;366:455-62.
29. Goss PE, Ingle JN, Martino S, et al. A randomized trial of letrozole in postmenopausal women after five years of tamoxifen therapy for early-stage breast cancer. *N Engl J Med* 2003;349:1793-802.
30. Goldhirsch A, Wood WC, Gelber RD, Coates AS, Thurlimann B, Senn HJ. Progress and promise: highlights of the international expert consensus on the primary therapy of early breast cancer 2007. *Ann Oncol* 2007;18:1133-44.
31. Powles T, Paterson S, Kanis JA, et al. Randomized, placebo-controlled trial of clodronate in patients with primary operable breast cancer. *J Clin Oncol* 2002;20:3219-24.
32. Hillner BE, Ingle JN, Chlebowski RT, et al. American Society of Clinical Oncology 2003 update on the role of bisphosphonates and bone health issues in women with breast cancer. *J Clin Oncol* 2003;21:4042-57.
33. Bundred NJ, Campbell ID, Davidson N, et al. Effective inhibition of aromatase inhibitor-associated bone loss by zoledronic acid in postmenopausal women with early breast cancer receiving adjuvant letrozole: ZO-FAST Study results. *Cancer* 2008;112:1001-10.
34. Gnant M. Adjuvant ovarian suppression combined with tamoxifen or anastrozole, alone or in combination with zoledronic acid, in premenopausal women with endocrine-responsive, stage I and II breast cancer: First efficacy results from ABCSG-12. *Journal of Clinical Oncology Supplement* 2008;26:1006s.
35. Rastogi P, Anderson SJ, Bear HD, et al. Preoperative chemotherapy: updates of National Surgical Adjuvant Breast and Bowel Project Protocols B-18 and B-27. *J Clin Oncol* 2008;26:778-85.
36. Miller K, Wang M, Gralow J, et al. Paclitaxel plus bevacizumab versus paclitaxel alone for metastatic breast cancer. *N Engl J Med* 2007;357:2666-76.
37. Di Leo A, Claudino WM, Pestrin M, Licitra S, Biganzoli L. Using specific cytotoxics with a targeted mind. *Breast* 2007;16 Suppl 2:S120-6.
38. Rakha EA, Reis-Filho JS, Ellis IO. Basal-like breast cancer: a critical review. *J Clin Oncol* 2008;26:2568-81.

# PegIntron<sup>®</sup>

Peginterferon alfa-2b

## Power to beat Hep C

Throughout the treatment journey –  
**An enduring response lets you predict their success**



**4 weeks**

### - Rapid Viral Responses (RVR)

**92%**

of genotype 1 low viral load patients who are HCV-RNA negative at week 4 and 24 achieve an (n=235)<sup>1</sup>

**12 weeks**

### - Early Viral Response (EVR)

**80%**

of genotype 1 patients achieve who achieve EVR by week 12 go on to achieve an SVR (n=110)<sup>2</sup>

**48 weeks**

### - End Of Treatment Response (EOT)

**86%**

of genotype 1 patients who are HCV-RNA negative at the end of treatment achieve an SVR (n=309)<sup>3</sup>

**72 weeks**

### - Sustained Viral Response (SVR)

**63%**

of genotype 1 patients achieve SVR with Pegintron (n=67)<sup>4</sup>

HK-PEG-08-05-005

**SOL Limited**  
**Hong Kong Branch**  
26th Floor  
248 Queen's Road East  
Wanchai, Hong Kong  
T (852) 2578 9811  
F (852) 2807 2423

 **Schering-Plough**

Detail prescribing information available upon request

#### References:

1. Zeuzem S, Buti M, Ferenci P, et al. Efficacy of 24 weeks treatment with peginterferon alfa-2b plus ribavirin in patients with chronic hepatitis C infected with genotype 1 and low pretreatment viremia. *J Hepatol.* 2006;44:97-103 2. Davis GL, Wong JB, McHutchison JG, et al. Early virology response to treatment with peginterferon alfa-2b plus ribavirin in patients with chronic hepatitis C. *Hepatology.* 2003;38:645-652. 3. Almasio PL, et al. Efficacy of weight-based PEG-IFN alfa-2b vs. fixed dose PEG-IFN alfa-2a + ribavirin regimens in treatment-naïve chronic HCV patients: a cumulative meta-analysis of retrospective data from 6 clinic sites. *AASLD 2005.* 4. McHutchison JG, Manns M, Patel K et al. Adherence to combination therapy enhances sustained response in genotype-1-infected patients with chronic hepatitis C. *Gastroenterology.* 2002;123:1061-1069

For your patients with relapsed multiple myeloma and mantle cell lymphoma



# VELCADE expands the possibilities.

Prolongs survival with a durable response *beyond* the course of therapy

- Median survival of 29.8 months vs 23.7 months for patients receiving VELCADE compared with high-dose dexamethasone<sup>1</sup>



## ABBREVIATED PRESCRIBING INFORMATION

VELCADE® ▼ 3.5 mg powder for solution for injection.

### THERAPEUTIC INDICATIONS

VELCADE (bortezomib) for Injection is indicated for the treatment of multiple myeloma patients who have received at least 1 prior therapy.

VELCADE (bortezomib) for Injection is indicated for the treatment of patients with mantle cell lymphoma who have received at least 1 prior therapy.

### POSOLGY AND METHOD OF ADMINISTRATION

**RECOMMENDED DOSAGE:** The recommended dose of VELCADE is 1.3 mg/m<sup>2</sup>/dose administered as a 3 to 5 second bolus intravenous injection twice weekly for 2 weeks (days 1, 4, 8, and 11) followed by a 10-day rest period (days 12-21) For extended therapy of more than 8 cycles, VELCADE may be administered on the standard schedule or on a maintenance schedule of once weekly for 4 weeks (Days 1, 8, 15, and 22) followed by a 13-day rest period (Days 23 to 35). At least 72 hours should elapse between consecutive doses of VELCADE.

**CONTRA-INDICATIONS:** Hypersensitivity to bortezomib, boron or manitol.

**PRECAUTIONS:** Monitor complete blood counts. Gastrointestinal toxicity is very common, monitor closely. If patients experience Grade 4 haematological toxicities temporarily discontinue use; treatment can be re-initiated at a reduced dose after resolution of toxicities. Patients who experience life-threatening bleeding events during treatment are at a higher risk of future bleeds. Carefully monitor for symptoms of neuropathy. Patients with peripheral neuropathy are likely to experience worsening during treatment. Special care of patients with risk factors for seizures. Caution is advised when treating patients with a history of syncope receiving medicinal products known to be associated with hypotension; or who are dehydrated due to recurrent diarrhoea or vomiting. Monitor closely patients with cardiac risk factors. Rare reports of acute diffuse infiltrative pulmonary disease of unknown aetiology eg pneumonitis, interstitial pneumonia, lung infiltration and Acute Respiratory Distress Syndrome (ARDS). In event of new or worsening pulmonary symptoms perform prompt diagnostic evaluation and treat appropriately. Development or exacerbation of congestive heart failure, QT prolongation. Immunocomplex-mediated reactions eg serum sickness, proliferative glomerulonephritis: Discontinue if severe. Patients with renal impairment; monitor closely. Extreme caution in patients with hepatic impairment. Patients with high tumour burden prior to treatment are at risk of tumour lysis syndrome; monitor closely. Caution in patients with amyloidosis. Monitor patients closely when given concomitant medicinal products CYP3A4-inhibitors, CYP2C19-inhibitors or CYP3A4-inducers. Exercise caution when combined with CYP3A4- or CYP2C19 substrates.

**PREGNANCY:** Women of childbearing potential should avoid becoming pregnant while being treated with VELCADE.

**LACTATION:** Not recommended.

**INTERACTIONS:** No formal drug-drug interaction studies conducted. *In vitro* studies indicate that bortezomib is a weak inhibitor of the cytochrome P450 (CYP) isozymes 1A2, 2C9, 2C19, 2D6 and 3A4. In clinical trials, hypo/hyperglycaemia were reported in diabetic patients receiving oral hypoglycaemics.

**SIDE EFFECTS:** Thrombocytopenia, Anemia, Neutropenia, Leucopenia, Lymphopenia, Pancytopenia, Febrile Neutropenia, Arrhythmias, Tachycardia, Atrial Fibrillation, Palpitations, Acute Development or exacerbation of cardiac failure, including CHF, Pulmonary edema, Cardiogenic shock New onset of decreased left ventricular ejection fraction, Atrial Flutter, Bradycardia, Hearing Impairment, Blurred Vision, Conjunctival infection and irritation, Constipation, Diarrhea, Nausea, Vomiting, Gastrointestinal and abdominal pain, excluding oral and throat, Dyspepsia, Pharyngolaryngeal pain, Gastroesophageal reflux, Eructation, Abdominal distension, Stomatitis and mouth ulceration, Dysphagia, GI hemorrhage, Rectal hemorrhage, Tongue ulceration, Retching, Upper GI hemorrhage, Oral mucosal petechiae, Hematemesis, Ileus Paralytic, Asthenic conditions, weakness, fatigue, lethargy, malaise, Pyrexia, Rigors, Edema of the lower limbs, Neuralgia, Chest Pain, Injection site pain and irritation, Injection site phlebitis, Hyperbilirubinemia, Abnormal liver function tests, Hepatitis, Drug hypersensitivity, Upper respiratory tract infection, Nasopharyngitis, Lower respiratory tract and lung infections, Pneumonia, Herpes zoster, Herpes simplex, Bronchitis, Postherpetic neuralgia Sinusitis, Pharyngitis, Oral candidiasis, Urinary tract infection, Catheter related infection Sepsis and bacteremia, Gastroenteritis, Catheter related complication, Decreased appetite and anorexia, Dehydration, Hyperglycemia, Hypoglycemia, Pain in limb, Hyponatremia, Myalgia, Arthralgia, Tumor Lysis Syndrome, Peripheral neuropathy, Paresthesia and dysesthesia, Dizziness, Headache, Dysgeusia, Polyneuropathy, Syncope, Convulsions, Loss of consciousness, Anxiety, Difficulty in micturition, Hematuria, Epistaxis, Cough, Dyspnea, Exertional dyspnea, Pleural effusion, Rhinorrhoea, Hemoptysis, Skin rash, Hypotension, Orthostatic/postural hypotension, Petechiae, Cerebral hemorrhage

**LEGAL CATEGORY:** PS3

**PACK SIZES:** 1 vial per pack.

**FURTHER INFORMATION AVAILABLE FROM:** Janssen Pharmaceutica, Unit 1302-1307, Tower 1, Grand Century Place, 193 Prince Edward Road West, Mong Kok, Hong Kong.

### Reference:

1. Richardson P et al. Bortezomib demonstrates superior efficacy to high-dose dexamethasone in relapse multiple myeloma. *New England Journal of Medicine*, vol 352:24 pp 2487-2498.

VELCADE is a registered trademark of Millennium Pharmaceuticals, Inc.



Feb 2008



# Latest Update in the Management of Pancreatic Cancer

**Dr. Thomas Yau**

MBBS (HK), MRCP(UK), FHKCP(Med Onc), FHKAM (Medicine)

Specialist in Medical Oncology, Departments of Medicine, Medical Centre, Queen Mary Hospital, Hong Kong



Dr. Thomas Yau

## Introduction

Worldwide, pancreatic cancer poses a significant health hazard with more than 200,000 cases diagnosed annually and the majority of cases are in the developed countries.<sup>1</sup> It is the eighth most common cause of cancer-related deaths and the number of deaths is nearly equivalent to the number of newly diagnosed pancreatic cancer. This reflects the typical dismal prognosis associated with pancreatic cancer. When the disease is diagnosed at early stages, the overall 5-year survival rate is 20 % for patients with localised disease and 8% for patients with locally advanced disease.<sup>2</sup> Unfortunately, most patients with pancreatic cancer have advanced or metastatic disease upon presentation. The prognosis of this group of advanced pancreatic cancer patients is disappointing. In general, the median survival of untreated advanced pancreatic cancer is only three to four months. Even in treated patients, their median overall survival is only approximately 6 months with chemotherapy.

Patients suffered from pancreatic cancer often present with disease-related symptoms out of proportion to their tumour burden. The typical symptoms, such as pain and cachexia severely impact on the quality-of-life of the patients. Also, due to the poor performance status of the patients, they are more prone to develop treatment-related complications, especially after chemotherapy. It is a challenging disease for the oncologists to deal with and there is an urgent need to develop effective systemic therapy to improve the outcome of the patients.

In recent years, a better understanding of the molecular signalling pathways in cancer cells has led to the identification of new therapeutic targets for intervention and the discovery of promising targeted therapy for the treatment of otherwise chemo-resistant tumours, such as renal cell carcinoma.<sup>3</sup> Similar to other solid malignancies, progresses have also been made in the management of pancreatic cancer patients. This article will concisely summarise the latest development in the systemic therapy of pancreatic cancer.

## Early Stage Disease And the Role of Neo-adjuvant And Adjuvant Therapy

Patients with localised pancreatic cancer, usually involving the head of the pancreas are candidates for surgery if the tumour is resectable as defined by the

absence of vascular involvement. Notably, complete surgical resection is the only curative choice. However, despite recent advances in staging and surgical techniques, the outcome of patients treated with primary resection remains poor with a median survival of 13 months and the 5-year survival of 15-20% only.<sup>4</sup> As a result, oncologists are keen to use adjuvant and neoadjuvant therapy to improve the prognosis of patients with resectable pancreatic cancer.

The main purpose of the adjuvant therapy is to reduce the chance of local and distant recurrence in good performance patients after resection for localised pancreatic cancer. Previously, post-operative chemo-irradiation was often employed as two trials from the Gastrointestinal Tumour Study Group had demonstrated better survival in using adjuvant chemo-irradiation than surgery alone in treating resectable pancreatic cancer patients.<sup>5,6</sup> These trials had been criticised for their small sample size and poor accrual, albeit post-operative chemo-irradiation was still adopted as the standard treatment. More recently, a large randomised adjuvant phase III trial-- European Study Group for Pancreatic Cancer 1(ESPAC-1) trial conducted mainly in Europe had challenged the role of adjuvant chemo-irradiation.<sup>7,8</sup> In this randomised phase III trial with a 2x2 factorial design, the data suggested significant survival benefit of using adjuvant chemotherapy consisted of intravenous fluorouracil (5-FU) and folinic acid (overall survival of 20.1 versus 15.5 months in the chemotherapy and non-chemotherapy arm, respectively). Interestingly, patients who received chemo-irradiation had a detrimental effect on overall survival (15.9 and 17.9 months in the chemo-irradiation arm and no chemo-irradiation arm, respectively). Furthermore, another pivotal phase III trial-CONKO-001<sup>9</sup> demonstrated that patients who had received gemcitabine as adjuvant therapy had a significant longer disease-free survival than patients without adjuvant therapy (13.4 versus 6.9 months,  $p < 0.001$ ). Moreover, the overall survival also favoured the use of gemcitabine as adjuvant (22.1 versus 20.2,  $p = 0.06$ ). However, the US Gastrointestinal Intergroup trial<sup>10</sup> had shown no statistically significant difference in overall or disease-free survival in patients received gemcitabine or 5-FU as systemic chemotherapy before and after 5-FU-based chemo-irradiation as adjuvant therapy for patients with resectable pancreatic cancer. However, oncologists nowadays still prefer to use gemcitabine as adjuvant therapy for patients with resectable pancreatic cancer due to its easy tolerability. In the near future, with optimal patient selection, improved operation techniques and peri-operative care,



more patients who undergo pancreatic resection will recover adequately to receive postoperative adjuvant therapy. Therefore, it is important to develop more effective adjuvant therapy, especially by incorporation of biologics to improve the overall survival of resectable pancreatic cancer.

With respect to the role of neo-adjuvant therapy in down-staging the advanced pancreatic cancer for potential curative resection, it is still unclear. Treatment with 5-FU based chemo-irradiation or gemcitabine only downstage the disease in a minority of patients with locally advanced disease. In daily practice, oncologists tend to treat locally advanced pancreatic cancer patients with chemo-irradiation with 5-FU as radiosensitiser followed by palliative chemotherapy. However, two recent meta-analyses did not show that chemo-irradiation was better than chemotherapy alone in patients with locally advanced pancreatic cancer.<sup>11,12</sup> In contrast, the addition of radiotherapy to chemotherapy increased treatment-related toxicity. Hopefully, all the on-going neo-adjuvant trials can better define the role of radiotherapy, chemotherapy and other biologics in down-staging locally advanced pancreatic cancer.

## Management of Metastatic Pancreatic Cancer

Only a few patients (10-15%) diagnosed to have pancreatic cancer and have limited stage disease are amenable to surgical resection. However, even with surgery, disease recurrence will occur in the majority of patients despite adjuvant therapy. Therefore, systemic therapy for patients with advanced pancreatic cancer is a pressing issue nowadays. Systemic chemotherapy has its established role in the management of metastatic pancreatic cancer patients. It is usually only offered to carefully selected patients with good performance status. In the treated patients, they usually have a significantly better median overall survival with better quality of life as well.<sup>13,14</sup> However, despite active treatment, less than 5% of patients are alive at 5 years.

## First-line Treatment of Metastatic Pancreatic Cancer

In the past, 5-FU was first used as palliative chemotherapy for patients with metastatic pancreatic cancer.<sup>15</sup> Subsequently, gemcitabine became the standard of care for advanced pancreatic cancer for the past decade as in a phase III trial of patients with advanced pancreatic cancer, gemcitabine was found to be better than 5-FU in alleviating the symptoms and associated with a significant longer median survival.<sup>16</sup> Therefore, the US Food and Drug Administration (FDA) approved the use of gemcitabine in the treatment of advanced pancreatic cancer. The approved schedule of administration is 1000 mg/m<sup>2</sup> over 30 mins once weekly for up to 7 weeks followed by a week of rest. Subsequent cycles consist of 30-min intravenous infusions for 3 consecutive weeks out of 4. Side effects associated with single agent gemcitabine include

myelosuppression, lethargy, an influenza-like syndrome, nausea and vomiting and peripheral oedema. Interestingly, the recent clinical trial results suggested that the efficacy of gemcitabine treatment may be enhanced by giving gemcitabine as a fixed-dose rate infusion of 10mg/m<sup>2</sup>/min, but at the cost of increased toxicities.<sup>17,18</sup> However, it has not yet been shown to improve overall survival when compared with the standard administration regimes.<sup>19</sup>

Although the efficacy of single agent gemcitabine is superior to bolus 5-FU, its efficacy is modest, with a median survival of only 6 months in most randomised trials and a 12-months survival of < 20%. Therefore, in the past decade, numerous attempts were made to improve the efficacy of gemcitabine treatment by adding other chemotherapeutic or biological agents. Unfortunately, a lot of gemcitabine-based doublets or triplets have been done with very disappointing results. Recently, against a background of numerous negative randomised trials of gemcitabine-based treatment, two trials have reported significant survival improvements with the use of combination treatment: the United Kingdom National Cancer Research Institute GEMCAP trial and the National Cancer Institute of Canada Clinical Trials Group PA.3 trial.

The results of the GEMCAP trial are the first in the literature which show that combination chemotherapy is better than gemcitabine alone for the treatment of advanced pancreatic cancer.<sup>20</sup> In this randomised phase III trial, 533 patients were randomised to receive either single agent gemcitabine (n=266) or gemcitabine and capecitabine. In patients who received gemcitabine and capecitabine combination, the median OS was 7.4 months, compared with 6.0 months for gemcitabine alone (hazard ratio 0.8, 95% confidence interval 0.65-0.98; p=0.026) and absolute 1-year survival improvement of 7%. The combination regime was well-tolerated with a similar incidence of grade 3/4 toxicities in both treatment arms, except more neutropenia in the combination arm.

On the other hand, the PA.3 trial demonstrated the survival benefit in combining erlotinib and gemcitabine for the treatment of advanced pancreatic cancer patients. Erlotinib is a small-molecule tyrosine kinase inhibitor (TKI) of the human epidermal growth factor receptor (EGFR), which has been approved for the treatment of non-small cell lung cancer.<sup>21</sup> EGFR is dysregulated in many tumour types, including 40-65% of pancreatic tumours.<sup>22</sup> PA.3 was a multi-centre, randomised, double-blind, placebo-controlled phase III clinical study of erlotinib in combination with gemcitabine in patients with advanced pancreatic cancer. A significant survival improvement in median PFS was observed in the gemcitabine and erlotinib arm when compared with gemcitabine single agent (3.8 versus 3.5 months, p=0.006). Moreover, the treatment was well-tolerated with incidence of adverse events similar in both arms of PA.3. However, patients who received erlotinib and gemcitabine complained of more rashes, diarrhoea, infection and stomatitis. Although the survival improvement is only modest-14 days in this study, this is still a significant step forward in the management of patients with this notorious malignancy.



## Second-line Therapy

Thus far, there is no standard second-line treatment for patients with metastatic pancreatic cancer and only 30-50% of patients will have a chance to receive second-line treatment. It is mainly attributed to the fact that many patients who progress with first-line treatment have suboptimal organ function and poor performance status. Therefore, they may not be able to tolerate the second-line chemotherapy well and many clinicians are quite reluctant to offer systemic chemotherapy in this setting. Lately, the results of CONKO-3 just released in the American Society of Clinical Oncology 2008 Annual meeting.<sup>23</sup> In this pivotal phase III trial, patients who received combination of oxaliplatin plus 5-FU and leucovorin as second-line regime had significant improvement in overall survival than patients on 5-FU and leucovorin alone (26 versus 13 weeks,  $p=0.014$ ). Other second-line pancreatic trials using similar regimes or other combinations are on-going and their results will better define the role of second-line therapy in the treatment of gemcitabine-refractory patients.

## Role of Biologics in the Management of Metastatic Pancreatic Cancer

Two pathways play a significant role in pathogenesis of advanced pancreatic cancer: EGFR and vascular endothelial growth factors (VEGF).

Blockade of the EGFR pathway with TKI-erlotinib has demonstrated encouraging results in the PA. 3 trial. Moreover, another TKI-lapatinib also showed encouraging activity in combining with gemcitabine-based treatment in the management of advanced pancreatic cancer patients.<sup>24</sup> However, blocking the EGFR pathway with monoclonal antibody-cetuximab instead showed disappointing results. In the US Southwest Oncology Group study, the addition of cetuximab to gemcitabine had failed to show survival benefit than gemcitabine alone.<sup>25</sup> It is interesting to note the phenomenon that there is benefit in using TKI but not monoclonal antibody in the management of pancreatic cancer. This phenomenon is in contrast to our experiences in using this class of drug in the treatment of other solid tumours. The exact reason is still not yet known.

Anti-VEGF therapy has shown promising results in the treatment of other solid tumours. Unfortunately, targeting VEGF therapy has not yet shown any success in the management of advanced pancreatic cancer. The interim results of the US Cancer and Leukemia Group B failed to show any survival benefits in the addition of bevacizumab to gemcitabine in the management of advanced pancreatic cancer patients.<sup>26</sup> More mature data from this and other on-going trials in using bevacizumab in the management of advanced pancreatic cancer will better define the benefits of addition of bevacizumab to gemcitabine-based regime.

## Conclusion

Despite recent survival improvement with the addition

of capecitabine and tarceva to gemcitabine-based treatment of metastatic pancreatic cancer, the benefit is only modest. Moreover, there is additional cost and risk of toxicity from combination regime, particularly the use of erlotinib. Thus, more active and new systemic regimes are desperately needed to improve the outcome of patients with advanced pancreatic cancer. Moreover, further research in the treatment of pancreatic cancer should be underpinned by an improved understanding the underlying pathogenesis of the disease at a cellular, molecular and genetic level.

## Acknowledgement

*I thank Dr Wong Ho Cheong for valuable advice and input in this article*

## References

1. Parkin DM, Bray F, Ferlay J, Pisani P. Global cancer statistics, 2002. *CA Cancer J Clin* 2005;55:74-108.
2. review Scs. 1975-2002.
3. Motzer RJ, Rini BI, Bukowski RM, et al. Sunitinib in patients with metastatic renal cell carcinoma. *Jama* 2006;295:2516-24.
4. Allema JH, Reinders ME, van Gulik TM, et al. Prognostic factors for survival after pancreaticoduodenectomy for patients with carcinoma of the pancreatic head region. *Cancer* 1995;75:2069-76.
5. Kalser MH, Ellenberg SS. Pancreatic cancer. Adjuvant combined radiation and chemotherapy following curative resection. *Arch Surg* 1985;120:899-903.
6. Further evidence of effective adjuvant combined radiation and chemotherapy following curative resection of pancreatic cancer. *Gastrointestinal Tumor Study Group. Cancer* 1987;59:2006-10.
7. Neoptolemos JP, Dunn JA, Stocken DD, et al. Adjuvant chemoradiotherapy and chemotherapy in resectable pancreatic cancer: a randomised controlled trial. *Lancet* 2001;358:1576-85.
8. Neoptolemos JP, Stocken DD, Friess H, et al. A randomized trial of chemoradiotherapy and chemotherapy after resection of pancreatic cancer. *N Engl J Med* 2004;350:1200-10.
9. Oettle H, Post S, Neuhaus P, et al. Adjuvant chemotherapy with gemcitabine vs observation in patients undergoing curative-intent resection of pancreatic cancer: a randomized controlled trial. *Jama* 2007;297:267-77.
10. Regine WF, Winter KA, Abrams RA, et al. Fluorouracil vs gemcitabine chemotherapy before and after fluorouracil-based chemoradiation following resection of pancreatic adenocarcinoma: a randomized controlled trial. *Jama* 2008;299:1019-26.
11. Yip D, Karapetis C, Strickland A, Steer CB, Goldstein D. Chemotherapy and radiotherapy for inoperable advanced pancreatic cancer. *Cochrane Database Syst Rev* 2006;3:CD002093.
12. Sultana A, Tudur Smith C, Cunningham D, Starling N, Neoptolemos JP, Ghaneh P. Meta-analyses of chemotherapy for 1 locally advanced and metastatic pancreatic cancer: results of secondary end points analyses. *Br J Cancer* 2008.
13. Mallinson CN, Rake MO, Cocking JB, et al. Chemotherapy in pancreatic cancer: results of a controlled, prospective, randomised, multicentre trial. *Br Med J* 1980;281:1589-91.
14. Glimelius B, Hoffman K, Sjoden PO, et al. Chemotherapy improves survival and quality of life in advanced pancreatic and biliary cancer. *Ann Oncol* 1996;7:593-600.
15. DeCaprio JA, Mayer RJ, Gonin R, Arbuck SG. Fluorouracil and high-dose leucovorin in previously untreated patients with advanced adenocarcinoma of the pancreas: results of a phase II trial. *J Clin Oncol* 1991;9:2128-33.
16. Burris HA, 3rd, Moore MJ, Andersen J, et al. Improvements in survival and clinical benefit with gemcitabine as first-line therapy for patients with advanced pancreas cancer: a randomized trial. *J Clin Oncol* 1997;15:2403-13.
17. Ko AH, Dito E, Schillinger B, Venook AP, Bergsland EK, Tempero MA. Phase II study of fixed dose rate gemcitabine with cisplatin for metastatic adenocarcinoma of the pancreas. *J Clin Oncol* 2006;24:379-85.
18. Abbruzzese JL, Grunewald R, Weeks EA, et al. A phase I clinical, plasma, and cellular pharmacology study of gemcitabine. *J Clin Oncol* 1991;9:491-8.
19. E. Poplin DEL, J. Berlin, M. Rothenberg, D. Cella, E. Mitchell, S. Alberts, A. Benson,iii. Phase III trial of gemcitabine (30-minute infusion) versus gemcitabine (fixed-dose-rate infusion[FDR]) versus gemcitabine + oxaliplatin(GEMOX) in patients with advanced pancreatic cancer (E6201). 2006 ASCO Annual Meeting 2006; Atlanta; 2006.

20. Cunningham D CI, Stocken D et al. Phase III randomised comparison of gemcitabine (GEM) versus gemcitabine plus capecitabine (GEM-CAP) in patients with advanced pancreatic cancer. In: Paris, editor.; 2005: Eur J Cancer 2005; 3 (Suppl): 4 (Abstr PS11). 2005.
21. Bezzak A, Tu D, Seymour L, et al. Symptom improvement in lung cancer patients treated with erlotinib: quality of life analysis of the National Cancer Institute of Canada Clinical Trials Group Study BR.21. J Clin Oncol 2006;24:3831-7.
22. Srivastava A, Alexander J, Lomakin I, Dayal Y. Immunohistochemical expression of transforming growth factor alpha and epidermal growth factor receptor in pancreatic endocrine tumors. Hum Pathol 2001;32:1184-9.
23. U. Pelzer KK, J. Stieler, I. Schwaner, G. Heil, M. Gorner, M. Molle, A. Hilbig, B. Dorken, H. Riess, H. Oettle. A randomized trial in patients with gemcitabine refractory pancreatic cancer. Final results of the CONKO 003 study. ASCO 2008; 2008: J Clin Oncol 26: 2008 (May 20 suppl; abstr 4508); 2008.
24. Safran H, Miner T, Resnick M, et al. Lapatinib/gemcitabine and lapatinib/gemcitabine/oxaliplatin: a phase I study for advanced pancreaticobiliary cancer. Am J Clin Oncol 2008;31:140-4.
25. P. A. Philip JB, C. Fenoglio-Preiser, M. Zalupski, H. Lenz, E. O'Reilly, R. Wong, J. Atkins, J. Abruzzese and C. Blanke. Phase III study of gemcitabine [G] plus cetuximab [C] versus gemcitabine in patients [pts] with locally advanced or metastatic pancreatic adenocarcinoma [PC]: SWOG S0205 study. ASCO; 2007: Journal of Clinical Oncology, 2007 ASCO Annual Meeting Proceedings (Post-Meeting Edition). ; 2007.
26. H. L. Kindler DN, D. Hollis, E. Oraefo, D. Schrag, H. Hurwitz, H. L. McLeod, M. F. Mulcahy, R. L. Schilsky, R. M. Goldberg Cancer and Leukemia Group B A double-blind, placebo-controlled, randomized phase III trial of gemcitabine (G) plus bevacizumab (B) versus gemcitabine plus placebo (P) in patients (pts) with advanced pancreatic cancer (PC): A preliminary analysis of Cancer and Leukemia Group B (CALGB. ASCO; 2007: Journal of Clinical Oncology, 2007 ASCO Annual Meeting Proceedings (Post-Meeting Edition). 2007.



## Clinical Quiz

## Clinical Quiz

Dr. KS Tai

Consultant, Queen Mary Hospital

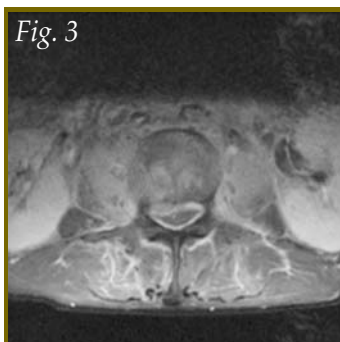

## Clinical history:

- M/44. Presented with low back pain.
- MRI scan of the L-S spine was performed.
- Please comment on the imaging findings and give your diagnosis.

## Diagnosis:

Infective spondylodiscitis of L2-3 with mild epidural extension.  
Osteomyelitis of right ilium.

(See P. 37 for answers)



# Nexavar® - the first and only systemic treatment approved for hepatocellular carcinoma (HCC) can...

## Take Life Further

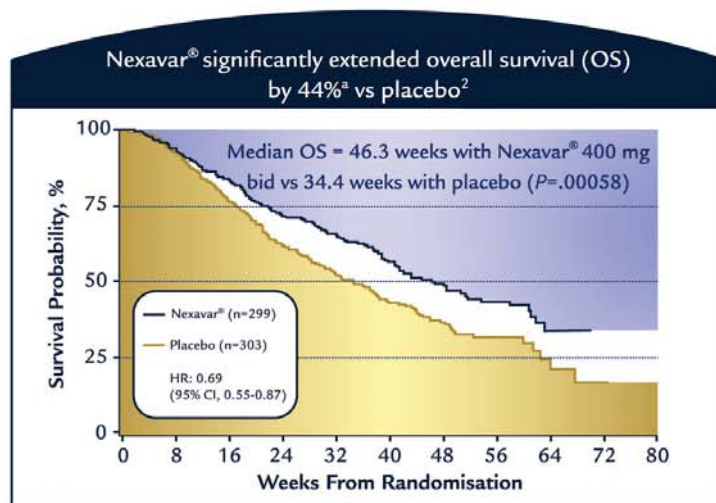

<sup>1</sup>Formula:  $(1.0/HR - 1) \times 100\%$

Adapted from Ref.2

- Nexavar® doubled the median time to tumour progression vs placebo (24 weeks vs 12.3 weeks;  $P=.000007$ )<sup>1</sup>
- Generally well tolerated<sup>3</sup>

#### NEXAVAR® - Abbreviated Prescription Information

Qualitative and quantitative composition: 200 mg sorafenib (as tosylate). Indication: 1. Treatment of patients with advanced renal cell carcinoma. 2. Treatment of hepatocellular carcinoma. Dosage and Administration: The recommended daily dose of NEXAVAR® is 400 mg (2 x 200 mg tablets) taken twice daily, without food (at least 1 hour before or 2 hours after eating). Treatment should continue until the patient is no longer clinically benefiting from therapy or until unacceptable toxicity occurs. Contraindications: Hypersensitivity to sorafenib or to any of the excipients. Warnings and Precautions: Hand-foot skin reaction and rash, usually CTC grade 1 and 2. Increased incidence of arterial hypertension (usually mild to moderate, early in the course of treatment). Blood pressure should be monitored regularly and treated as appropriate. Increased risk of bleeding. Increased incidence of cardiac ischaemia/infarction. Levels of sorafenib may be increased in patients with severe hepatic impairment. Infrequent bleeding events or elevations in INR have been reported in some patients taking warfarin concomitantly. Patients on such kind of therapy should be monitored. Temporary treatment interruption and/or dose modification or discontinuation may be considered, depending on the severity of the observed adverse reactions. No formal studies on wound healing have been conducted. Temporary interruption of Nexavar® therapy is recommended in patients undergoing major surgical procedures. Experience of use in the elderly is limited and cases of renal failure have been reported. High risk patients according to MSKCC prognostic group were not included in the phase III study in renal cell carcinoma and benefit-risk has not been evaluated in these patients. Caution is recommended when administering Nexavar® with compounds that are metabolised/eliminated predominantly by the UGT1A1 (e.g. irinotecan) or UGT1A9 pathways. Decreased plasma concentrations of sorafenib cannot be excluded with concomitant administration of anti-acidic medicinal products. Caution is recommended when sorafenib is co-administered with docetaxel. Undesirable effects: Very common: lymphopenia, hypophosphataemia, haemorrhage (incl. gastrointestinal, respiratory tract, cerebral), hypertension, diarrhoea, nausea, vomiting, rash, alopecia, hand-foot syndrome (palmar plantar erythrodysesthesia syndrome), erythema, pruritus, fatigue, pain (mouth, abdominal, bone, tumour, headache), increased amylase and lipase. Common: leucopenia, neutropenia, anaemia, thrombocytopenia, anorexia, depression, peripheral sensory neuropathy, tinnitus, hoarseness, constipation, stomatitis (including dry mouth and glossodynia), dyspepsia, dysphagia, dry skin, dermatitis exfoliative, acne, skin desquamation, arthralgia, myalgia, erectile dysfunction, asthenia, fever, influenza like illness, weight decrease, transient increase in transaminases.

- Reference:**
1. Hong Kong Prescribing Note (Nexavar®, BHC)
  2. Data on file (BHC)
  3. Abou-Alfa GK, Schwartz L, Ricci S et al. Phase II study of sorafenib in patients with advanced hepatocellular carcinoma. J Clin Oncol 2006; 24: 4293-300.

**Study design:** A randomized, double-blind study in 602 patients with advanced measurable HCC. Patients were randomized to receive either Sorafenib 400 mg bid or placebo. Primary efficacy endpoints were overall survival and time to symptomatic progression. Secondary endpoints included time to progression and disease control rate.

Please consult the full prescribing information before prescribing.



**Bayer HealthCare**  
**Bayer Schering Pharma**

Bayer HealthCare Limited  
Nos. 801-808, 8/F Shui On Centre  
6-8 Harbour Road, Wanchai, Hong Kong  
Tel: (852) 2814 7337 Fax: (852) 2576 5964





Editor's Dinner



The Hong Kong Medical Diary Editor's Dinner was held on 27 June 2008 at The Hong Kong Club. A total of 28 editors and guests joined the Dinner. The Federation took the opportunity to express our sincere gratitude to all Issue Editors and Dr. Walter King (Editor-in-Chief, 2004-2007) for their contribution for the Hong Kong Medical Diary.



Society News

News from Member Societies:

British Medical Association (Hong Kong Branch)

Updated office-bearers for the year 2008-2010 are as follows: President: Dr. Adrian WU; Vice-President: Dr. Raymond LO; Honorary Secretary: Dr. Anthony LI; Honorary Treasurer: Dr. Clarence LEUNG

Hong Kong Association of Sports Medicine & Sports Science

Updated office-bearers for the year 2008-2009 are as follows: President: Dr. Patrick Shu-hang YUNG; Honorary Secretary: Mr. Raymond Chi-hung SO; Honorary Treasurer: Dr. John Ping-shan WONG

Hong Kong Orthoptists Association

Updated office-bearers for the year 2008-2009 are as follows: Chairlady: Ms. Betty FONG; Vice-Chairman: Mr. KWOK Shing Chin; Honorary Secretary: Mr. Edmond LEUNG; Honorary Treasurer: Ms. TSANG Chi Shan

The Hong Kong Pain Society Limited

Updated office-bearers for the year 2008-2009 are as follows: President: Dr. CHEN Phoon Ping; Honorary Secretary: Ms. Rainbow Ka-ye LEUNG; Honorary Treasurer: Dr. Steven Ho-shan WONG

Hong Kong Urological Association

Updated office-bearers for the year 2008-2010 are as follows: President: Dr. Ming-kwong YIU; Honorary Secretary: Dr. Peggy Sau-kwan CHU; Honorary Treasurer: Dr. Simon Sai-man CHU

The Practising Pharmacists Association of Hong Kong

Updated office-bearers for the year 2008-2009 are as follows: President: Ms. Iris CHANG; Honorary Secretary: Ms. Rosanna WONG; Honorary Treasurer: Mr. Kevin CHEUNG

New Member Society:

Dental Society, HKUSU

Office-bearers: Chairperson: Ms. Carmen Ka-man CHAN; Vice-Chairpersons: Mr. Alvin Yue-hin KUNG, Ms. Roxy Man-ching NG; General Secretary: Mr. Angus Cheuk-hin HO; Financial Secretary: Mr. Pitar Ho-cheung CHOI

The Hong Kong Society of Cytogenetics Limited

Office-bearers: President: Mr. Wing-kwong CHAN; Honorary Secretary: Dr. Thomas Shek-kong WAN; Honorary Treasurer: Mr. Kin-wah SUEN

FMSHK would like to welcome The Hong Kong Society of Cytogenetics Limited and Dental Society, HKUSU as associate member and student member of the Federation respectively.



## Society's Message

### Hong Kong Midwives Association

Hong Kong Midwives Association was established in 1967, originated from The Hong Kong Nurses and Midwives Association which was founded in 1940. It is the only professional association for midwives in Hong Kong. We represent Hong Kong SAR as the Member Association of International Confederation of Midwives. All the members are registered midwives under the Midwives Registration Ordinance in Hong Kong. Up till now, our association has over 700 Full Members. We also welcome other nursing professionals to join as Associate Members.



Midwife & Baby Care in the old days

The aims of the association are as follows:

- 1) To protect and maintain the standards of midwifery practice in Hong Kong.
- 2) To explain and expound the laws and regulations of Hong Kong for the information of midwives.
- 3) To make representation to the Government or any of its departments on any questions or matters affecting the standards of midwifery in Hong Kong.
- 4) To promote and encourage unity and friendly relationship among midwives.
- 5) To advance and promote learning and education and to grant scholarships and prizes.

In these regards, we shall:

1. Provide training and learning opportunities to midwives.
2. Represent our profession in the Hong Kong Midwives Council to govern the development and monitor the standards of our practice.
3. Represent midwives of Hong Kong and participate as member of the International Confederation of Midwives.
4. Provide education to the public with the view to improve the public's awareness in health care during pregnancy as well as baby care and promote breast feeding.



Midwife & Parentcraft nowadays



In Year 2000, we collaborated with the Obstetrical & Gynaecological Society of Hong Kong to launch the Journal of Gynaecology, Obstetrics & Midwifery, the first of its kind in Hong Kong and worldwide. In order to further enhance the training and development of midwifery practice, as well as to focus more on standards for midwifery practice, the association intends to establish a College of Midwives to achieve the set goals in the near future.

You are cordially invited to browse our website on <http://midwives.org.hk> and get connected with us.

### Hong Kong College of Anaesthesiologists (HKCA)

Our College is now 18 years old and now we feel that we should use our experience to help other neighbouring countries establish their own uniform training and accreditation standards. Also with the knowledge that we have gained in conference organisation with the Society of Anaesthetists of Hong Kong, we are planning to hold even larger international scientific meetings and we will be sending a delegation to bid for the World Congress of Anaesthesiologists to be held in 2016.

All the Boards and Committees have had another busy year and we have again organised clinical and basic science courses for trainees that have been very well received. Simulation is an important part of training in professions where critical incidents may occur infrequently but need to be rapidly and appropriately treated e.g. airlines, power stations. Anaesthesia has been at the forefront of such developments in medical training and our Institute of Clinical Simulation is now in the process of expansion with the appointment of a full time staff manager to coordinate the courses and manage the facility. More instructors have been recruited from other disciplines and medical specialties as well as developing overseas collaboration. Consequently a wide range of courses are now being offered not just for anaesthetists. These courses are available to both trainees and specialists who wish to refresh certain skills. As advanced human patient simulators become more widespread, it will not be surprising if they eventually become an integral part of accreditation and it is important that we support this facility.

The Board of Intensive Care Medicine has introduced a 2 year training programme that is open to both HKCA and College of Emergency Medicine trainees undergoing Higher Vocational training.

The Board of Pain Medicine will change the examination format next year to include an oral examination.



## Make your decision with confidence and prevent recurrences from the start for your breast cancer patients\*



ARIMIDEX, Tamoxifen, Alone or in Combination Trialists' Group

\* Breast cancer in hormone receptor positive postmenopausal women

References 1. ATAC's (Arimidex, Tamoxifen, Alone or in Combination) Trialists' Group. *Lancet*. 2005;365:60-62.  
2. Houghton J. *J Clin Oncol*. 2005;23(16pt 1 Suppl S):24S, Abs 582.

#### ABBREVIATED PRESCRIBING INFORMATION

**Presentation:** Anastrozole film-coated tablet. **Indications:** 1) Adjuvant treatment of postmenopausal women with hormone receptor-positive early invasive breast cancer. 2) Adjuvant treatment of early breast cancer in hormone receptor positive postmenopausal women who has received 2 to 3 years of adjuvant tamoxifen. 3) Treatment of advanced breast cancer in postmenopausal women. **Dosage:** 1mg tab once daily. Early disease: Treat for 5 yr. **Contraindications:** Premenopausal women; pregnancy & lactation; severe renal impairment (ClCr<20mL/min); moderate or severe hepatic disease; hypersensitivity to any of its ingredients. **Precautions:** Menopausal status should be defined biochemically if there is doubt; children; osteoporosis; treatment with LHRH analogues; patients with rare hereditary problems of galactose intolerance, the Lapp lactase deficiency or glucose-galactose malabsorption should not take Arimidex. **Interactions:** Oestrogen-containing therapies, tamoxifen. **Undesirable effects:** Hot flushes, asthenia, joint pain/stiffness, vaginal dryness, hair thinning, rash, nausea, diarrhea, headache. **Full local prescribing information is available upon request. API.HK.ARI.0706**

AstraZeneca

**ONCOLOGY**  
Putting progress into practice

ARIMIDEX is a trade mark of the AstraZeneca group of companies.

**AstraZeneca Hong Kong Limited**  
Room 1701, Low Block, Grand Millennium Plaza,  
181 Queen's Road Central, Hong Kong  
Tel: 2420 7388 Fax: 2422 6788



Sunday	Monday	Tuesday	Wednesday	Thursday	Friday	Saturday
<ul style="list-style-type: none"> <li>★ HKMA Structured CME Programme at Queen Elizabeth Hospital Year 08/09 (V) - O&amp;G and X-ray</li> </ul> <p><b>3</b></p>	<ul style="list-style-type: none"> <li>★ HKMA - Shatin Community Network CME Lecture on Advances and Use of Psychiatric Drugs in Primary Care</li> </ul> <p><b>4</b></p>	<ul style="list-style-type: none"> <li>★ Common Psychiatric Problems</li> <li>★ FMSHK Officers' Meeting</li> </ul> <p><b>5</b></p>	<ul style="list-style-type: none"> <li>★ Hong Kong Neurosurgical Society Monthly Academic Meeting - "Neuronavigation: The GPS of Neurosurgery"</li> </ul> <p><b>6</b></p>	<ul style="list-style-type: none"> <li>★ HKMA Council Meeting</li> <li>★ HKMA Structured CME Programme with Hong Kong Sanatorium &amp; Hospital Year 2008 (VIII)</li> </ul> <p><b>7</b></p>	<p><b>1</b></p>	<ul style="list-style-type: none"> <li>★ Colposcopy Workshop 2008</li> <li>★ Refresher Course for Health Care Providers 2007/2008 (XII) - Handling Demented Patients in Primary Care</li> </ul> <p><b>2</b></p>
<ul style="list-style-type: none"> <li>★ HKMA Trailwalker Training Session III (Stage 4 - 5)</li> </ul> <p><b>10</b></p>	<p><b>11</b></p>	<ul style="list-style-type: none"> <li>★ HKMA CME - Hepatitis B - Treatment Goals</li> </ul> <p><b>12</b></p>	<p><b>13</b></p>	<p><b>14</b></p>	<p><b>15</b></p>	<p><b>16</b></p>
<p><b>17</b></p>	<p><b>18</b></p>	<ul style="list-style-type: none"> <li>★ Common Psychiatric Problems</li> </ul> <p><b>19</b></p>	<p><b>20</b></p>	<ul style="list-style-type: none"> <li>★ FMSHK Executive Committee Meeting &amp; Council Meeting</li> </ul> <p><b>21</b></p>	<p><b>22</b></p>	<ul style="list-style-type: none"> <li>★ HKMA Trailwalker Training Session IV (Stage 6 - 8)</li> </ul> <p><b>23</b></p>
<p><b>24</b></p>	<p><b>25</b></p>	<ul style="list-style-type: none"> <li>★ Common Psychiatric Problems</li> </ul> <p><b>26</b></p>	<p><b>27</b></p>	<p><b>28</b></p>	<p><b>29</b></p>	<p><b>30</b></p>
<p><b>31</b></p>						



Date / Time	Function	Enquiry / Remarks
<b>3</b> 2:00 pm <b>SUN</b>	<b>HKMA Structured CME Programme at Queen Elizabeth Hospital Year 08/09 (V) - O&amp;G and X-ray</b> Organised by: The Hong Kong Medical Association & Queen Elizabeth Hospital Speaker: Dr. MA Wei Ling Teresa, Dr. LEE Chung Nin & Dr. WAI Man Wah Andrew # Lecture Theatre, G/F., Block D, Queen Elizabeth Hospital, Kowloon	Miss Viviane LAM Tel: 2527 8452 (Registration Fee is required) 3 CME Points
<b>5</b> 7:00 pm - 8:30 pm (19, 26) <b>TUE</b> 8:00 pm - 10:00pm	<b>Common Psychiatric Problems</b> Organised by: The Federation of Medical Societies of Hong Kong & The Hong Kong College of Psychiatrists Speaker: Various # 4/F, Duke of Windsor Social Service Building, Wanchai, Hong Kong <b>FMSHK Officers' Meeting</b> Organised by: The Federation of Medical Societies of Hong Kong # Gallop, 2/F., Hong Kong Jockey Club Club House, Shan Kwong Road, Happy Valley, Hong Kong	Ms. June TSANG Tel: 2527 8898 Fax: 2865 0345  Ms. Paulina TANG Tel: 2527 8898 Fax: 2865 0345
<b>7</b> 8:00 pm <b>THU</b>	<b>HKMA Council Meeting</b> Organised by: The Hong Kong Medical Association Chairman: Dr. H.H. TSE # HKMA Head Office, 5/F., Duke of Windsor Social Service Building, 15 Hennessy Road, Hong Kong	Ms. Christine WONG Tel: 2527 8285
<b>9</b> 9:00 am - 1:00pm <b>SAT</b> 2:30 pm	<b>Colposcopy Workshop 2008</b> Organised by: The Hong Kong Society for Colposcopy & Cervical Pathology, Department of O&G, Tuen Mun Hospital Chairman: Dr. S.M. CHAN Speaker: Various # The Auditorium, 8/F, Southern Centre, 130 Hennessy Road, Wanchai, Hong Kong <b>Refresher Course for Health Care Providers 2007/2008 (XII) - Handling Demented Patients in Primary Care</b> Organised by: The Hong Kong Medical Association & Our Lady of Maryknoll Hospital # Training Room II, 1/F., OPD Block, Our Lady of Maryknoll Hospital, 118 Shatin Pass Road, Wong Tai Sin, Kowloon, Hong Kong	Ms. Phyllis KWOK Fax: 2855 0947 3.5 CME Points  Ms. Clara TSANG Tel: 2354 2440
<b>10</b> 8:00 pm <b>SUN</b>	<b>HKMA Trailwalker Training Session III (Stage 4 - 5)</b> Organised by: The Hong Kong Medical Association	Ms. Dora HO Tel: 2527 8285
<b>11</b> 1:45 pm <b>MON</b>	<b>HKMA - Shatin Community Network CME Lecture on Advances and Use of Psychiatric Drugs in Primary Care</b> Organised by: HKMA - Shatin Community Network Chairman: Dr. Augustine LAM Speaker: Dr. LAM Ho Bun # Royal Park Hotel, Shatin	Miss Viviane LAM Tel: 2527 8452 1 CME Point
<b>12</b> 1:00 pm <b>TUE</b>	<b>HKMA CME - Hepatitis B - Treatment Goals</b> Organised by: The Hong Kong Medical Association Speaker: Dr. HU Hsing Cheng Wayne # Metropolitan Restaurant, 438 King's Road, North Point, Hong Kong	Miss Viviane LAM Tel: 2527 8452 1 CME Point
<b>13</b> 7:30 am <b>WED</b>	<b>Hong Kong Neurosurgical Society Monthly Academic Meeting - "Neuronavigation: The GPS of Neurosurgery"</b> Organised by: Hong Kong Neurosurgical Society Chairman: Dr. TAN Tze Ching Speaker: Dr. LAU Chi Yan Jane # Seminar Room, G/F, Block A, Queen Elizabeth Hospital, Kowloon	Dr. Y.C. PO Tel: 2990 3788 Fax: 2990 3789 2 CME Points
<b>14</b> 2:00 pm <b>THU</b>	<b>HKMA Structured CME Programme with Hong Kong Sanatorium &amp; Hospital Year 2008 (VIII)</b> Organised by: The Hong Kong Medical Association & Hong Kong Sanatorium & Hospital Speaker: Dr. CHAN On On Annie # HKMA Dr. LI Shu Pui Professional Education Centre, 2/F., Chinese Club Building, 21-22 Connaught Road Central, Hong Kong	Miss Viviane LAM Tel: 2527 8452 (Registration Fee is required) 1 CME Point
<b>21</b> 7:00 pm - 10:00 pm <b>THU</b>	<b>FMSHK Executive Committee Meeting &amp; Council Meeting</b> Organised by: The Federation of Medical Societies of Hong Kong # Council Chambers, 4/F., Duke of Windsor Social Service Building, 15 Hennessy Road, Wanchai, Hong Kong	Ms. Paulina TANG Tel: 2527 8898 Fax: 2865 0345
<b>23</b> 3:00 pm <b>SAT</b>	<b>HKMA Trailwalker Training Session IV (Stage 6 - 8)</b> Organised by: The Hong Kong Medical Association	Ms. Dora HO Tel: 2527 8285



## Calendar of Events

### Meetings

26 - 28 /9/2008	<b>3rd Regional Conference in Dermatological Laser and Facial Cosmetic Surgery 2008</b> Organised by: The Hong Kong Association of Specialists in Dermatology and The Hong Kong Society of Dermatology and Venerology & Hong Kong Society of Plastic, Reconstructive and Aesthetic Surgeons # Hong Kong Convention and Exhibition Centre, Wanchai, Hong Kong Enquiry: Ms. Ruby LUI Tel: 3151 8813 Fax: 2590 0099 Website: www.dlfc2008.com
-----------------	---



## Meetings

22-25/11/2008	<b>2<sup>nd</sup> Asian Preventive Cardiology &amp; Cardiac Rehabilitation Conference cum 7<sup>th</sup> Certificate Course in Cardiac Rehabilitation</b> Organised by: Hong Kong College of Cardiology Co-Chairman: Prof. LAU Chu Pak & Dr. LAU Suet Ting Speaker: Various # Hong Kong Convention & Exhibition Centre, 1 Expo Drive, Wanchai, Hong Kong Enquiry: Secretariat Tel: 2527 8285 Fax: 2865 0943 Email: dorahkma@hkma.org Website: <a href="http://www.apccrc.com">http://www.apccrc.com</a>
27-30/11/2008	<b>Human Dignity in Modern Medicine &amp; 14<sup>th</sup> Congress of Asian Federation of Catholic Medical Associations</b> Organised by: The Guild of St. Luke, St. Cosmas and St. Damian Hong Kong Chairman: Dr. Peter AU YEUNG Speaker: Prof. Fr Louis Aldrich SJ & Prof. Luke Gormally # Catholic Disease Centre Enquiry: Congress Secretariat Tel: 2363 0598 Fax: 3764 0579
20-22/2/2009	<b>CardioRhythm 2009</b> Organised by: Hong Kong College of Cardiology & Chinese Society of Pacing and Electrophysiology Co-Chairman: Prof. LAU Chu Pak Enquiry: Secretariat Tel: 2899 2035 Fax: 2899 2045 Email: <a href="mailto:info@cardiorhythm.com">info@cardiorhythm.com</a> Website: <a href="http://www.cardiorhythm.com">http://www.cardiorhythm.com</a>

## Courses

1/9/2008 - 3/11/08 (Every Mon)	<b>Certificate Course in "Health Promotion and Health Counselling" (Code No. TC-HPC-0801)</b> Organised by: College of Nursing, Hong Kong Enquiry: Secretariat Tel: 2572 9255 Fax: 2838 6280 CNE Accreditation: 24 Points
1/9/2008 - 3/11/08 (Every Mon)	<b>Certificate Course in "Update in Orthopaedic Nursing" (Code No. TC-ON-0801)</b> Organised by: College of Nursing, Hong Kong Enquiry: Secretariat Tel: 2572 9255 Fax: 2838 6280 CNE Accreditation: 24 Points
5/9/2008 - 31/10/2008 (Every Fri)	<b>Certificate Course in "Interpretation of Electrocardiography" (Code No. TC-ECG-0801)</b> Organised by: College of Nursing, Hong Kong Enquiry: Secretariat Tel: 2572 9255 Fax: 2838 6280 CNE Accreditation: 24 Points
5/9/2008 - 31/10/2008 (Every Fri)	<b>Certificate Course in "Quality Management in Healthcare" (Code No. TC-QM-0801)</b> Organised by: College of Nursing, Hong Kong Enquiry: Secretariat Tel: 2572 9255 Fax: 2838 6280 CNE Accreditation: 24 Points

## Answer to Clinical Quiz

### MRI findings:

1. T1W hypointense and T2W hyperintense areas were seen at the L2-3 vertebrae. The L2-3 disc and adjacent end plates were also involved with T2W hyperintense signal and loss of L2-3 disc height. Mild pre-, para- and epidural extension of lesion were also present. Mild focal spinal stenosis was noted at L2-3 level with crowding of nerve roots. Areas of contrast enhancement were seen at these lesions, indicating active disease.
2. Fusion of T12-L1 vertebral bodies seen with mild anterior wedge deformity. Mild posterior bulge with associated area of T2W hyperintense signal was seen at mid posterior portion of the fused T12-L1 vertebral bodies mildly indenting the thecal sac. No significant compression of the conus medullaris detected. Mild heterogeneous enhancement was seen at this region might represent residual inflammatory changes from previous episode of spondylitis.
3. Bilateral psoas muscles were also involved which were swollen with contrast enhancement and T2W hyperintense signals. No obvious drainable paraspinal abscess was detected.
4. Enhancing T2W hyperintense areas were also seen at the right ilium suggestive of active infection as well.

### Operative/histological findings:

Fluoroscopic guided percutaneous bone biopsy of L2-3 vertebrae was performed. Histological examination of the tissue obtained showed acute inflammatory changes. Culture revealed staphylococcus aureus. Patient was given appropriate antibiotic therapy.

### Discussion:

Pyogenic infections of the spine involve primarily the disc space in children and the vertebral bodies in adults. Men are affected twice as often as women and adults in the sixth and seventh decades are more commonly affected. The lumbar spine is most frequently involved. Predisposing factors include diabetes, use of steroid or chemotherapy for cancer, immunological disease and IV drug abuse. Staphylococcus aureus accounts for 60% of adult infections, while Escherichia coli, Pseudomonas aeruginosa and Klebsiella account for another 30%.

The patient's symptoms often precede the radiographic findings by several weeks. Culture of the disc material obtained by needle biopsy are negative in 50-70% of patients.

The MRI findings of discitis and osteomyelitis closely match the pathological findings. The signal alternations reflect the early inflammatory response characterised by infiltration of polymorphonuclear leukocytes and fibrin deposition in the adjacent end plates. Bony destruction secondary to lytic enzymes and the associated increased water content are reflected by the increase T2W signal intensity and the decreased signal intensity on T1W images. MRI is the most sensitive imaging technique to make the diagnosis. However the MRI findings may lag behind the clinical symptoms of back pain. If the diagnosis is uncertain, a follow up MRI in a week may show the evolution of the early changes. Similarly the MRI findings may lag behind the healing phase of vertebral osteomyelitis. Thus in the early stages of treatment, laboratory findings such as ESR and white cell count are more helpful in monitoring the response to treatment than the MRI findings.

MRI is helpful in the detection of epidural extension of infective spondylodiscitis. The complete extent of involvement and the degree of cord compression are both clearly delineated by MRI. Gadolinium is useful to distinguish epidural granulation tissue from a frank abscess. Epidural granulation tissue enhances homogeneously while an epidural abscess will be enhanced at its periphery and contains non-enhancing pus in its centre. This differentiation may be helpful in surgical planning.

The findings of healing osteomyelitis include persistent disc space narrowing, decreased T2W signal intensity of the disc consistent with disc degeneration, fusion of adjacent vertebral bodies, and resolution of the high T2W signal intensity in the adjacent end plates corresponding to resolution of the oedema. If an epidural abscess was present, the epidural space also returns to normal.

**Dr. KS Tai**

Consultant, Queen Mary Hospital

# This is the time to choose efficacy first

**VFEND®** offers superior efficacy versus amphotericin B in invasive aspergillosis and proven efficacy in candidemia\*, providing antifungal coverage when it matters most

\*In nonneutropenic patients.

**Superior efficacy in invasive aspergillosis** versus amphotericin B (53% vs 32%,  $P < 0.0001$ )<sup>1</sup>

– Survival rate (71% vs 58% for amphotericin B)<sup>1</sup>

**Proven efficacy in candidemia** in nonneutropenic patients

– As effective as a regimen of amphotericin B followed by fluconazole (41% vs 41%)<sup>2</sup>

**Extended-spectrum efficacy**

– The only agent indicated for serious infections due to *Fusarium* and *Scedosporium* spp<sup>3</sup>

**Better tolerated than amphotericin B** in the treatment of invasive aspergillosis<sup>1,3</sup>

– Fewer drug-related adverse effects, severe adverse events, and discontinuations of therapy due to adverse effects<sup>3</sup>

**Patients can switch to oral therapy when clinically indicated** due to available IV and oral formulations<sup>3</sup>

**Extensive penetration and distribution** into the central nervous system and epithelial lining of the lungs<sup>4,5</sup>

References: 1. Herbrecht R, Denning DW, Patterson TF, et al, for the Invasive Fungal Infections Group of the European Organisation for Research and Treatment of Cancer and the Global Aspergillus Study Group. Voriconazole versus amphotericin B for primary therapy of invasive aspergillosis. *N Engl J Med*. 2002;347:408-415. 2. Kullberg BJ, Sobel JD, Ruhnke M, et al. Voriconazole versus a regimen of amphotericin B followed by fluconazole for candidaemia in non-neutropenic patients: a randomised non-inferiority trial. *Lancet*. 2005;366:1435-1442. 3. Data on file. Pfizer Inc, New York, NY. 4. Elter T, Sieniawski M, Gossmann A, et al. Voriconazole brain tissue levels in rhinocerebral aspergillosis in a successfully treated young woman. *Int J Antimicrob Agents*. 2006;28:262-265. 5. Capitano B, Potoski BA, Husain S, et al. Intrapulmonary penetration of voriconazole in patients receiving an oral prophylactic regimen. *Antimicrob Agents Chemother*. 2006;50:1878-1880. Detailed prescribing information is available upon request.



Pfizer Corporation Hong Kong Limited

16/F, Stanhope House, 738 King's Road, North Point, Hong Kong  
Tel: (852) 2811 9711 Fax: (852) 2579 0599  
Website: www.pfizer.com.hk

**VFEND®**  
(voriconazole)

**EFFICACY WHEN IT MATTERS MOST**