

## Review Article

### Male reproductive health and infertility

pISSN: 2287-4208 / eISSN: 2287-4690  
World J Mens Health 2020 Oct 38(4): 412-471  
<https://doi.org/10.5534/wjmh.200128>



# Sperm DNA Fragmentation: A New Guideline for Clinicians

Ashok Agarwal<sup>1</sup>, Ahmad Majzoub<sup>2,3</sup>, Saradha Baskaran<sup>1</sup>, Manesh Kumar Panner Selvam<sup>1</sup>, Chak Lam Cho<sup>4,5</sup>, Ralf Henkel<sup>6,7</sup>, Renata Finelli<sup>1</sup>, Kristian Leisegang<sup>8</sup>, Pallav Sengupta<sup>9</sup>, Catalina Barbarosie<sup>10</sup>, Neel Parekh<sup>11</sup>, Marco G. Alves<sup>12</sup>, Edmund Ko<sup>13</sup>, Mohamed Arafa<sup>2,14</sup>, Nicholas Tadros<sup>15</sup>, Ranjith Ramasamy<sup>16</sup>, Parviz Kavoussi<sup>17</sup>, Rafael Ambar<sup>18</sup>, Manish Kuchakulla<sup>16</sup>, Kathy Amy Robert<sup>1</sup>, Concetta Iovine<sup>19</sup>, Damayanthi Durairajanayagam<sup>20</sup>, Sunil Jindal<sup>21</sup>, Rupin Shah<sup>22</sup>

<sup>1</sup>American Center for Reproductive Medicine, Cleveland Clinic, Cleveland, OH, USA, <sup>2</sup>Department of Urology, Hamad Medical Corporation, <sup>3</sup>Department of Urology, Weill Cornell Medicine - Qatar, Doha, Qatar, <sup>4</sup>Department of Surgery, Union Hospital, <sup>5</sup>S. H. Ho Urology Centre, Department of Surgery, The Chinese University of Hong Kong, Hong Kong, <sup>6</sup>Department of Metabolism, Digestion and Reproduction, Imperial College London, London, UK, <sup>7</sup>Department of Medical Bioscience, University of the Western Cape, <sup>8</sup>School of Natural Medicine, Faculty of Community and Health Sciences, University of the Western Cape, Bellville, South Africa, <sup>9</sup>Department of Physiology, Faculty of Medicine, Bioscience and Nursing, MAHSA University, Jenjarom, Malaysia, <sup>10</sup>Department of Genetics, Faculty of Biology, University of Bucharest, Bucharest, Romania, <sup>11</sup>Department of Urology, Cleveland Clinic Foundation, Cleveland, OH, USA, <sup>12</sup>Department of Microscopy, Laboratory of Cell Biology & Unit for Multidisciplinary Research in Biomedicine (UMIB), Institute of Biomedical Sciences Abel Salazar (ICBAS), University of Porto, Porto, Portugal, <sup>13</sup>Department of Urology, Loma Linda University, Loma Linda, CA, USA, <sup>14</sup>Andrology Department, Cairo University, Giza, Egypt, <sup>15</sup>Division of Urology, Southern Illinois University School of Medicine, Springfield, IL, <sup>16</sup>Department of Urology, University of Miami, Miami, FL, <sup>17</sup>Austin Fertility & Reproductive Medicine/Westlake IVF, Austin, TX, USA, <sup>18</sup>Urology Department of Centro Universitario em Saude do ABC, Santo André, Brazil, <sup>19</sup>Department of Environmental, Biological and Pharmaceutical Sciences and Technologies, University of Campania "Luigi Vanvitelli", Caserta, Italy, <sup>20</sup>Department of Physiology, Faculty of Medicine, Universiti Teknologi MARA, Sungai Buloh, Malaysia, <sup>21</sup>Department of Andrology and Reproductive Medicine, Jindal Hospital, Meerut, <sup>22</sup>Department of Urology, Lilavati Hospital and Research Centre, Mumbai, India

Sperm DNA integrity is crucial for fertilization and development of healthy offspring. The spermatozoon undergoes extensive molecular remodeling of its nucleus during later phases of spermatogenesis, which imparts compaction and protects the genetic content. Testicular (defective maturation and abortive apoptosis) and post-testicular (oxidative stress) mechanisms are implicated in the etiology of sperm DNA fragmentation (SDF), which affects both natural and assisted reproduction. Several clinical and environmental factors are known to negatively impact sperm DNA integrity. An increasing number of reports emphasizes the direct relationship between sperm DNA damage and male infertility. Currently, several assays are available to assess sperm DNA damage, however, routine assessment of SDF in clinical practice is not recommended by professional organizations. This article provides an overview of SDF types, origin and comparative analysis of various SDF assays while primarily focusing on the clinical indications of SDF testing. Importantly, we report four clinical cases where SDF testing had played a significant role in improving fertility outcome. In light of these clinical case reports and recent scientific evidence, this review provides expert recommendations on SDF testing and examines the advantages and drawbacks of the clinical utility of SDF testing using Strength-Weaknesses-Opportunities-Threats (SWOT) analysis.

**Received:** Jul 11, 2020 **Revised:** Jul 13, 2020 **Accepted:** Jul 13, 2020 **Published online** Aug 6, 2020

**Correspondence to:** Ashok Agarwal <https://orcid.org/0000-0003-0585-1026>

Andrology Center and American Center for Reproductive Medicine, Cleveland Clinic, Mail Code X-11, 10681 Carnegie Avenue, Cleveland, OH 44195, USA.

**Tel:** +1-216-444-9485, **Fax:** +1-216-445-6049, **E-mail:** [agarwaa@ccf.org](mailto:agarwaa@ccf.org), **Website:** [www.Clevelandclinic.org/ReproductiveResearchCenter](http://www.Clevelandclinic.org/ReproductiveResearchCenter)

**Keywords:** Assisted reproductive techniques outcome; Clinical guidelines; Infertility, male; Oxidative stress; Sperm DNA fragmentation

This is an Open Access article distributed under the terms of the Creative Commons Attribution Non-Commercial License (<http://creativecommons.org/licenses/by-nc/4.0>) which permits unrestricted non-commercial use, distribution, and reproduction in any medium, provided the original work is properly cited.

## INTRODUCTION

Infertility is defined as the failure of a couple to achieve a clinical pregnancy after one year of regular, unprotected sexual intercourse [1]. Infertility affects more than 15% of couples globally with male factors alone or in combination with female factors, contributing to 50% of the cases [2]. Evaluation of infertile men still relies on conventional semen analysis, though it alone does not accurately predict male fertility potential and success of assisted reproductive technology (ART) [3]. In fact, about 15% of infertile patients have a normal semen analysis [4]. However, assessment of sperm concentration, motility and morphology may not fully reflect impaired sperm DNA integrity [5], which

is detrimental for normal fertilization, embryo development and success of ART [6].

Sperm DNA fragmentation (SDF) can be caused by extrinsic factors (*i.e.*, heat exposure, smoking, environmental pollutants, and chemotherapeutics) as well as intrinsic factors (*i.e.*, defective germ cell maturation, abortive apoptosis, and oxidative stress [OS]) [7]. Compelling evidence demonstrates that OS is a major contributor to male infertility [8]. Reactive oxygen species (ROS) are vital for physiological processes such as apoptosis and capacitation, but an overproduction leads to various deleterious consequences including SDF [9]. Types of DNA damage include mismatch of bases, loss of base (abasic site), base modifications, DNA adducts and crosslink, pyrimidine dimers and single strand

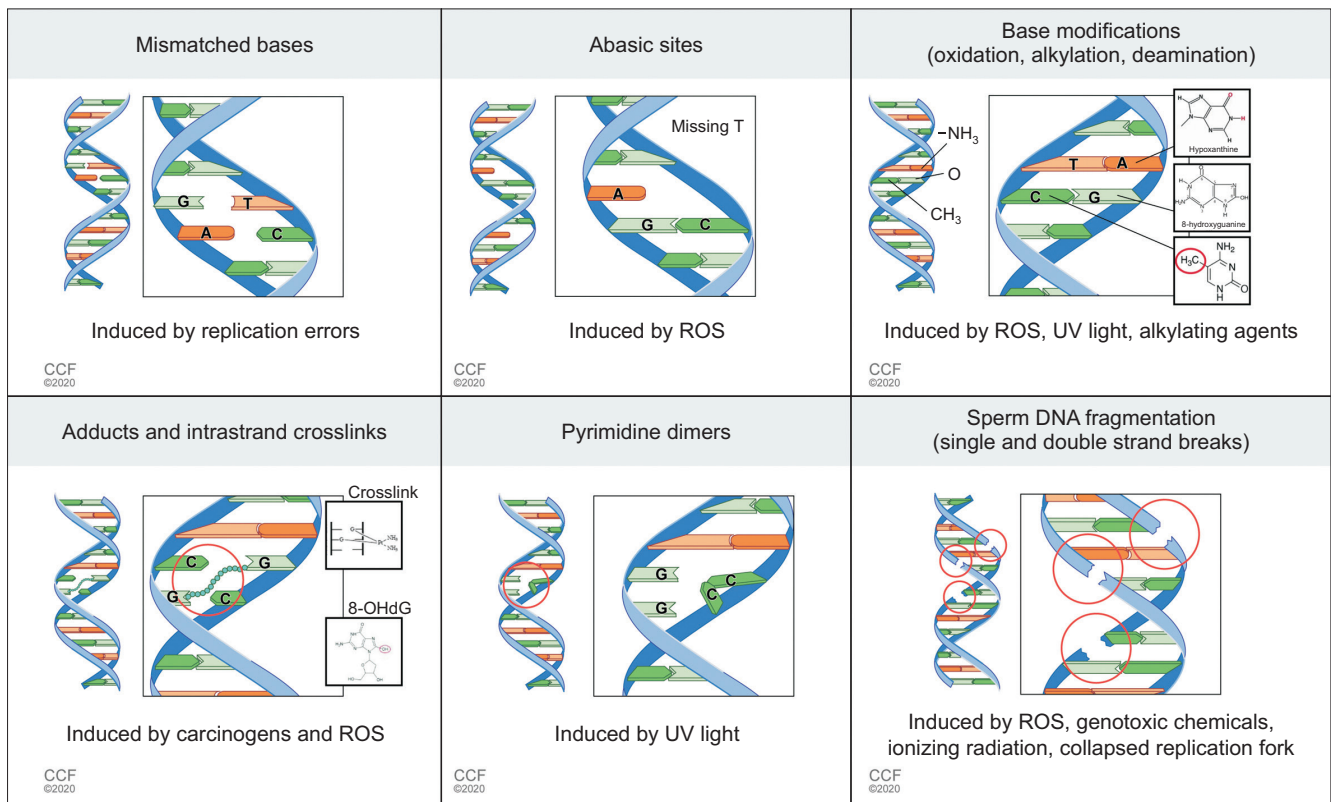

**Fig. 1.** Different types of DNA damage that can occur at DNA level: mismatched bases, abasic sites, base modifications (oxidation, alkylation, deamination), adducts and intrastrand crosslinks, pyrimidine dimers, and single and double strand fragmentation. ROS: reactive oxygen species, UV: ultraviolet.

breaks (SSB) and double strand breaks (DSB) (Fig. 1). Any of these alterations can induce SDF and compromise natural conception or ART outcomes.

Since 1999, there has been a significant increase in the number of studies reporting an association between SDF and male infertility. According to a recent scientometric analysis, the primary focus of SDF research in the past 20 years has emphasized lifestyle factors, varicocele, and asthenozoospermia [10]. Increased SDF levels have been implicated in male infertility while being associated with conditions such as varicocele, male accessory gland infection, advanced paternal age, cancer, chronic illness, exposure to environmental toxins and lifestyle factors [11].

Moreover, numerous studies have found that increased SDF adversely impacts conception rates [12-14]. Evidence shows that DNA damage in spermatozoa can affect the health and well-being of offspring [15]. Consequently, the negative impact of SDF on the male fertility potential may encourage more clinicians to utilize

SDF testing in the clinical setting [16]. Interventions have also been explored to improve fertility outcomes and promote healthy offspring.

The present article aims to highlight the clinical utility of SDF testing by providing current evidence for its use in the management of the infertile male. This review begins by examining the underlying mechanisms and risk factors of SDF. It then describes the clinical tests associated with different types of DNA fragmentation, followed by the clinical indications for SDF testing. Finally, male infertility case scenarios with high SDF are presented along with expert recommendations on its management and an illustration of strengths, weaknesses, opportunities and threats (SWOT) of SDF testing.

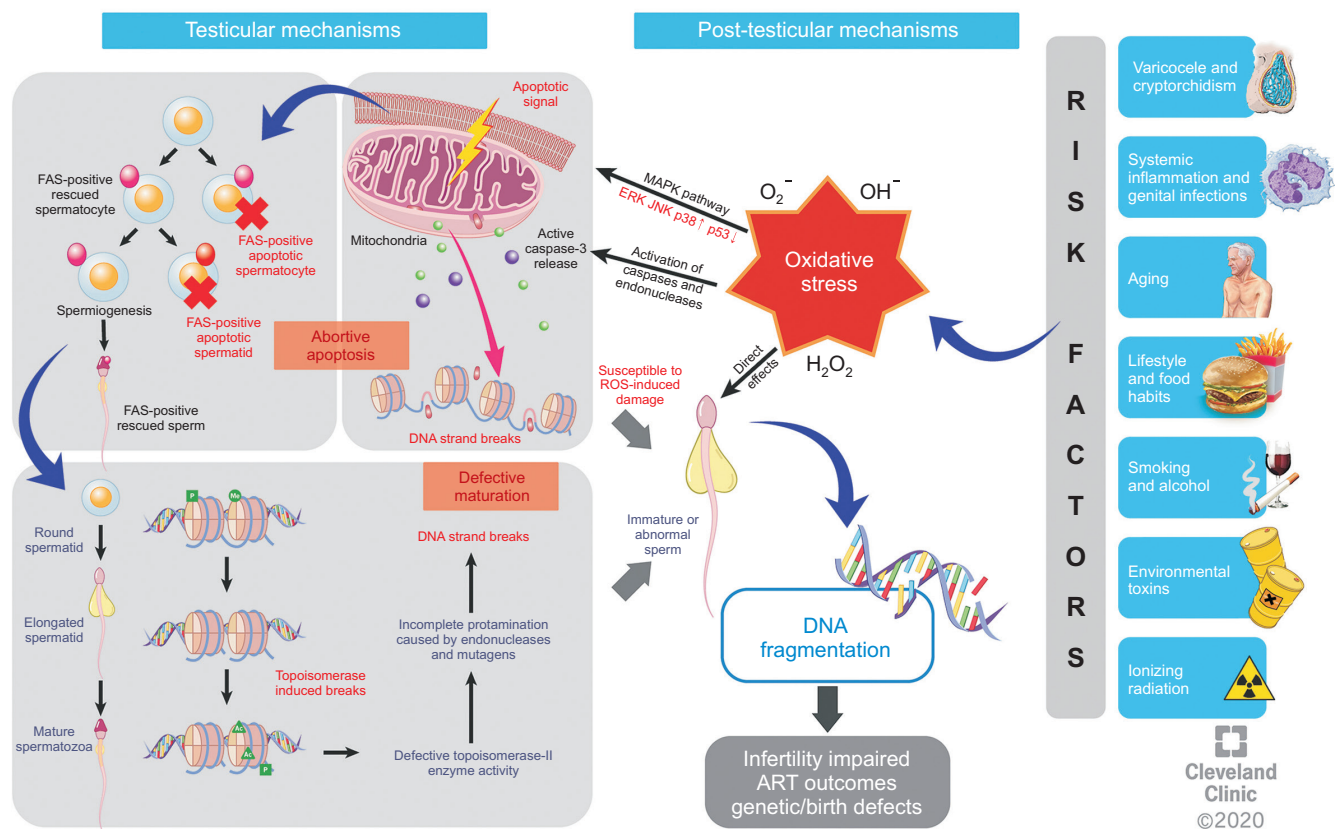

**Fig. 2.** Overview of the origins of sperm DNA fragmentation (SDF). SDF result from underlying mechanisms such as defective maturation, abortive apoptosis, and oxidative stress. Moreover, clinical (age, infection, cancer, hormonal imbalances, obesity, diabetes) and environmental (heat exposure, environmental toxins, radiation, smoking, drug abuse, diet) risk factors lead to SDF. MAPK: mitogen-activated protein kinase, ERK: extracellular signal-regulated kinase, JNK: c-JUN N-terminal kinase, ROS: reactive oxygen species, ART: assisted reproductive techniques.

## ORIGIN OF SPERM DNA FRAGMENTATION

### 1. Primary mechanisms underlying sperm DNA fragmentation

SDF is primarily induced by defective maturation and abortive apoptosis occurring within the testis, or by OS throughout the male reproductive tract [17]. During spermatogenesis, chromatin is compacted through histone exchange with transitional proteins and protamines [18]. This is facilitated by the endogenous nuclease topoisomerase II, creating DNA breaks to reduce torsional stress for histone disassembly and chromatin packaging [19-21]. If these breaks are not repaired, impairment of chromatin packaging may result in defective maturation and the appearance of sperm with increased SDF in the ejaculate [22-27]. SDF can also be induced by abortive apoptosis during spermatogenesis. Apoptosis ensures that no defective germ cells differentiate into spermatozoa, however failure of this process may result in the accumulation of spermatozoa expressing apoptotic markers in the ejaculated semen (Fig. 2) [28-30]. Extrinsic apoptosis is mediated through Fas-ligand binding to a death receptors, such as Fas, activating caspase-8 or 10 [31]. Indeed, the expression of Fas in the ejaculated sperm is an indicator of increased abortive apoptosis [32]. Excessive ROS can induce DNA damage [33] and also activate apoptotic pathways in spermatozoa [34]. Moreover, SDF can be indirectly induced by OS through by-products of lipid peroxidation, particularly malondialdehyde (MDA) and 4-hydroxynonenal (4HNE) which can introduce DNA adducts, such as 8-hydroxy-2'-deoxyguanosine (8-OHdG), 1,N6-ethenoadenosine, and 1,N6-ethenoguanosine, resulting in DNA damage [33,35-37]. On the other hand, direct oxidative damage to DNA bases results in formation of adducts such as 8-hydroxy-20-deoxyguanosine (8OHdG), particularly at sites with poor protamine shielding [24,25]. OS further activates the MAPK pathway, increasing p53 and caspase 3 expression and reducing bcl-2, thereby impairing maturation and promoting apoptosis [38]. OS activates intrinsic apoptotic pathways in spermatozoa, where externalization of phosphatidylserine is an early marker and SDF is a late marker of apoptosis [34]. This process is initiated through a mitochondrial-mediated pathway, where cytochrome c is released into the cytosol resulting in proteolytic activation of caspase 3, 6, and 7 [39,40].

### 2. Clinical and environmental risk factors of sperm DNA fragmentation

SDF increases with age, starting in reproductive years and doubling between the ages of 20 and 60 years [41-43]. This association has been attributed to higher exposure to OS, defective sperm chromatin packaging, and disordered apoptosis that occur with aging [44]. Clinical associations with increased SDF include varicocele, which induces testicular damage and SDF through increased intratesticular temperature and retrograde flow of renal and adrenal metabolites resulting in OS and apoptosis [45,46]. Genitourinary infections and subsequent leukocytospermia increases ROS production, increasing SDF [47-51]. Increase in SDF has also been reported in men with testicular cancer and other malignancies, which is suggested to be secondary to the associated endocrine alterations or OS in these pathologies [52-55].

Lifestyle and environmental factors induce SDF. Importantly, obese men have higher levels of OS and SDF compared to normal weight or overweight men [56-58]. Increased scrotal temperature, endocrine imbalance and chronic systemic inflammation are believed to be the mechanisms linking obesity with altered sperm function and reduced fertility potential. Indeed, studies have shown significant improvement in SDF and overall fertility with weight loss [59,60]. Men with diabetes demonstrate higher levels of SDF due to OS, in association with the generation of advanced glycation end products [61,62].

SDF and chromatin decondensation is observed with a subtle 2°C–3°C increase in physiologic scrotal temperature [63-66], partly mediated through OS induced apoptosis and elevated stress-inducible protein expression [67-69]. Increased scrotal temperature is induced by physical abnormalities such as cryptorchidism, retractile testes and varicocele, as well as in acute febrile illnesses and sedentary lifestyles [68,70-72].

Some studies demonstrate increased SDF with air pollution [73-75]; while others have found no difference [76-78]. Exposure to heavy metals such as lead, cadmium [79,80], fenvalerate (synthetic insecticide) [81] and organophosphorus pesticides [82] can cause DNA damage. The effect of occupational toxins depends on proximity and duration of exposure [83]. Bisphenol A and styrene found in synthetic rubber or polyesters, also alters sperm DNA integrity [84-87].

Cigarette smoking negatively impacts DNA integrity

[88-91] due to tobacco metabolites [92] such as nicotine [93], cadmium [79,94], lead [79,80,95] and benzopyrene [96]. Alcohol consumption can also increase SDF and cause apoptosis [97-99].

Electromagnetic waves, particularly from cell phones, increase mitochondrial ROS production and DNA adduct formation causing DNA damage [100-102]. Furthermore, radiation therapy for cancer can cause SDF [103].

These clinical and environmental risk factors increase the production of ROS by different mechanisms, leading to OS and ultimately result in SDF [104-108].

### SPERM DNA FRAGMENTATION: SINGLE-VERSUS DOUBLE-STRAND BREAKS

DNA fragmentation is characterized by both SSBs and DSBs. In DNA with SSBs, the other strand can act as a template for replication. SSBs are caused by the action of abortive topoisomerase or DNA ligase activity adjacent to a lesion, which can covalently bind to phosphate and can thereby be fixed. The most commonly occurring lesions are base and sugar modifications and SSBs following oxidation, alkylation, deamination, and spontaneous hydrolysis [109]. When these lesions are not repaired, they can compromise the integrity of the genome [110]. Moreover, OS, lipid peroxidation and protein alteration may also lead to SSBs [111] (Fig. 3A). In general, DSBs are considered harmful to the genomic DNA as they result in genetic rearrangements. DSBs are produced from endogenous sources as a consequence of SSBs during the DNA replication process

[112], collapsed replication forks [113], or increased levels of free radicals [112] (Fig. 3B). Furthermore, exogenous causes such as ionizing radiation, genotoxic chemicals, radiomimetic drugs can also lead to DSBs [112,114,115].

Both SSBs and DSBs present in sperm DNA can affect the overall fertility and reproductive outcomes. DSBs negatively affect embryo kinetics and implantation rates, and have been associated with recurrent miscarriages in couples without a female factor [116,117]. In contrast, SSBs do not significantly impact embryo development or implantation rates [117]. Nonetheless, higher levels of SSBs are inversely related to the natural pregnancy outcome [118]. Thus, evaluation of SSB and DSB may provide important information during fertility evaluation of men [119]. Sperm DNA integrity can be determined using terminal deoxynucleotidyl transferase dUTP nick end labelling (TUNEL) assay and other direct tests, such as sperm chromatin structure assay (SCSA) and sperm chromatin dispersion (SCD). However, these assays cannot distinguish between SSBs and DSBs present in the DNA [117]. Depending on the methodology, *i.e.*, either neutral (DSBs) or alkaline (SSBs and DSBs), this distinction can be made only by the Comet assay [120]. The two-tailed Comet assay can directly differentiate between the SSBs and DSBs [121]. On the other hand, the newest SDF test introduced for the immunodetection of gamma histone 2AX ( $\gamma$ H2AX), can only assess DSBs [115]. The  $\gamma$ H2AX is the phosphorylated form of  $\gamma$ H2AX from the histone 2A family and is a highly specific and sensitive molecular marker of DSBs [122].

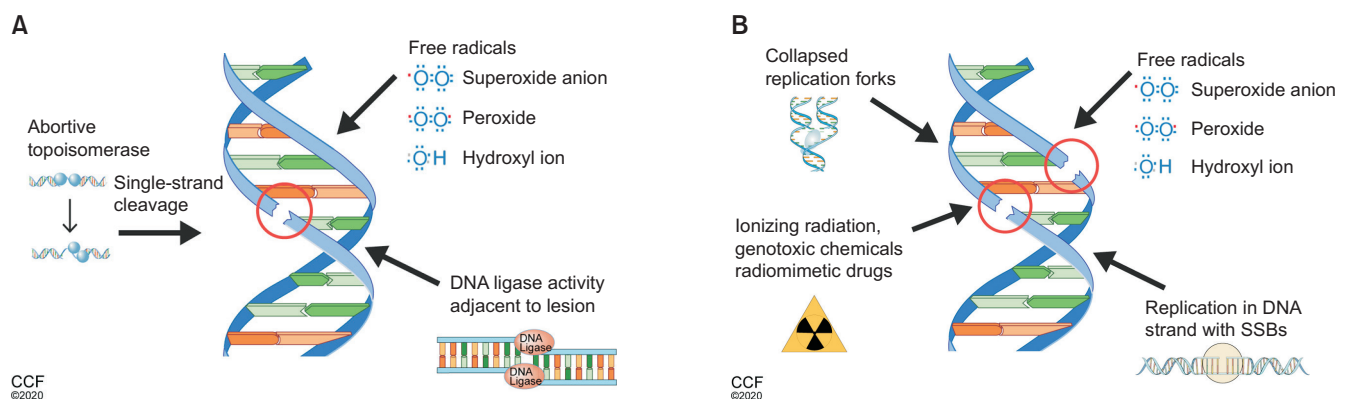

**Fig. 3.** (A) Main insults that result in DNA single strand breaks are abortive topoisomerase, free radicals, and DNA ligase activity adjacent to lesion. (B) Main insults that result in DNA double strand breaks are free radicals, collapsed replication forks, replication in DNA strand with single-stranded breaks, ionizing radiation, genotoxic chemicals, and radiomimetic drugs.

Table 1. Published SDF cut-off values for the prediction of pregnancy outcomes using different laboratory assays

Assay	Reference	Pregnancy outcome	Cut off (%)	AUC	Sensitivity	Specificity	PPV	NPV
TUNEL	Benchaiab et al (2003) [322]	Evaluation of predictive power of different SDF values in IVF/ICSI	4		76	25	-	-
			15		15	90	-	-
			18		14	95	-	-
			20		11	100	-	-
Comet	Avenidaño et al (2010) [333]	SDF in morphologically normal sperm for ICSI	17.6	0.70	61.5	82.6	66.7	79.2
			11	0.60	76.7	54.3	-	-
	Esbert et al (2011) [410]	IVF performed with own oocytes	15	0.53	56.1	64.1	-	-
			56	-	82.1	49.7	26.7	92.6
	Simon et al (2010) [311]	Native semen in IVF	56	-	47.2	68.8	40.5	74.3
			44	-	92.3	34.6	22.8	95.5
	Ribas-Maynou et al (2012) [116]	DGC-selected sperm in IVF	44	-	54.6	63.4	44.4	72.2
			45.6	0.97	93.3	90.7	-	-
	Simon et al (2017) [6]	Alkaline comet in natural conception	52	-	68.7	63.5	36.7	86.8
			27	-	16.4	100	100	35.4
Larson-Cook et al (2003) [323]	IVF/ICSI cycles	10.3	0.75	50	94.9	85.7	75.5	
		11.3	0.57	56.1	60.0	77.9	35.1	
Jiang et al (2011) [126]	ICSI cycles	30.3	0.57	50.6	68.8	79.3	37.0	
		9.7	-	78.6	40.5	-	-	
Zhang et al (2016) [127]	ICSI cycles	26.7	-	35.1	85.0	-	-	
		27.1	-	64.4	67.6	-	-	
Meseguer et al (2011) [329]	Use of swim-up selected sperm and own oocytes in IVF/ICSI	28.5	-	48.8	67.6	-	-	
		17	0.70	77.8	71.1	-	-	
Nuñez-Calonge et al (2012) [128]	ICSI cycles	22.5	0.90	76.8	92.9	-	-	
		17.5	0.74	81.0	73.0	-	-	
Ribas-Maynou et al (2012) [116]	Natural conception	26	0.71	75.0	65.0	-	-	
		25.5	0.55	86.2	28.9	48.7	72.7	
Gosálvez et al (2013) [129]	Swim-up selected sperm in ICSI	27.3	0.59	98.6	24.3	31.5	68.2	
		20	-	41	40	63	21	
López et al (2013) [130]	Neat semen in ICSI	20	-	55	63	36	79	
		20	-	55	63	36	79	
Jin et al (2015) [131]	In IVF/ICSI cycles	20	-	41	40	63	21	
		20	-	55	63	36	79	
Sun et al (2018) [408]	In IVF cycles	20	-	41	40	63	21	
		20	-	55	63	36	79	
Sun et al (2018) [408]	In ICSI cycles	20	-	41	40	63	21	
		20	-	55	63	36	79	

SDF: sperm DNA fragmentation, AUC: area under the curve, PPV: positive predictive value, NPV: negative predictive value, TUNEL: terminal deoxynucleotidyl transferase dUTP nick end labelling, SCSA: sperm chromatin structure assay, SCD: sperm chromatin dispersion, IVF: *in vitro* fertilization, ICSI: intracytoplasmic sperm injection, DGC: density gradient centrifugation, ART: assisted reproductive techniques.

## WHAT TEST SHOULD I ORDER?

Several assays are used for SDF evaluation in clinical practice (Table 1). The TUNEL assay is based on labelling free 3'-OH nicks with dUTP [123]. While Comet assay identifies SDF based on electrophoretic separation of DNA where damaged DNA forms a comet-like profile. In the SCD test, a distinct "halo" (dispersed DNA loops) is observed after removal of DNA-linked proteins, while no or small halos indicate DNA damage [124]. The SCSA uses metachromatic acridine orange, which fluoresces green and red after binding to double-(native) or single-stranded (damaged) DNA, respectively [125].

As summarized in Table 1, several studies have attempted to identify clinical SDF cut-offs for the prediction of natural or ART-related pregnancy [126-131]. Although there remains no unanimous consensus on a specific cut-off value, a recent meta-analysis suggests that a cut-off of 20% can potentially differentiate between fertile and infertile men [108]. Different SDF values are reported for prediction of pregnancy in natural conception or ART (*in vitro* fertilization [IVF], intracytoplasmic sperm injection [ICSI], or both) settings by analyzing native semen, sperm processed by swim-up or density gradient centrifugation (DGC) as well as in cases where own or donor oocytes are used. Despite the heterogeneity of the published studies, the challenges related to the identification of unbiased cut-off values for the prediction of pregnancy and the use of SDF assays in clinical practice, it appears that the TUNEL assay is most commonly used [10], as it is accurate and reliable [132]. While it would be highly desirable if a globally accepted assay with strong predictive value would be performed by all clinics, in reality the choice of the SDF assay in individual clinics often depends on instrumentation availability, trained personnel and the cost of the assay to be performed in terms of reagents and run-time.

The diagnostic value of these tests for assisted reproduction can be increased by the evaluation of OS. A moderate correlation between ROS and SDF has been reported [133-135]. Decreased total antioxidant capacity, reflecting the amount of seminal antioxidants [136], has been associated with elevated SDF and male infertility [137] and an increased risk of spontaneous miscarriage [138]. By using oxidation reduction potential (ORP) as a measure of redox balance and SDF (by TUNEL)

with cut-off values of 1.36 mV/10<sup>6</sup> sperm/mL and 32%, respectively, fertilization has been predicted with high sensitivity and specificity [139]. However, few studies report weak [140,141] or no correlation between ORP and SDF [134], suggesting that ORP and SDF testing might reflect the general impact of seminal OS on sperm functions and specifically on DNA, respectively. Therefore, ORP cannot be recommended as a stand-alone test in substitution of SDF evaluation, considering that other factors, such as abortive apoptosis or defects in DNA protamination, can render spermatozoa more susceptible to OS and DNA damage, even at relatively low ROS levels [142]. Moreover, defects in the protamination and in DNA condensation can leave unligated nicks [143] while a faulty DNA rearrangement may lead to severe DNA damage [144].

## WHICH PATIENTS ARE SUITABLE FOR SPERM DNA FRAGMENTATION TESTING?

The considerable research conducted in recent years has improved our understanding of the clinical scenarios where SDF testing is most beneficial. We recently published clinical practice guidelines endorsed by the Society of Translational Medicine recommending SDF testing in patients with unexplained infertility, recurrent pregnancy loss (RPL), and clinical varicocele, prior to undergoing ART and in patients exposed to lifestyle risk factors and environmental toxicants [145]. An updated evidence supporting these recommendations are presented in Table 2.

For evidence-based reporting on SDF, the PubMed database was searched from the time of inception to December 2019. The search was limited to human studies published in English. The term 'sperm DNA fragmentation' was searched in combination with the following keywords using the Boolean expression "AND": 'intracytoplasmic sperm injection', 'fertilization *in vitro*', 'intrauterine insemination', 'recurrent pregnancy loss', 'varicocele', 'idiopathic male infertility', 'unexplained male infertility', 'genital tract infections', 'male age', 'obesity', 'alcohol', 'smoking', 'air pollution', 'lifestyle', 'plastics', 'industrial'.

The inclusion criteria for the evidence-based reporting on SDF were (a) studies with male patients having primary or secondary infertility as target population and (b) studies reporting clinical outcome parameters

**Table 2.** Correlation between clinical outcomes and SDF testing: evidence-based report

	Study reference	Study design/participants	SDF assay	Outcome measured	Main results/findings	Quality of evidence
Natural conception						
Natural conception	Malic'Yoncina et al (2016) [273]	Prospective case-controlled study of fertile and infertile males	TUNEL	Conception rate	Infertile men that did not conceive had significantly higher SDF than fertile couples 31% infertile males conceived naturally and showed SDF values comparable to fertile males Males with SDF<25% and MMP>62.5% had significantly higher odds ratio for natural conception	Level 4
Natural conception	Smit et al (2010) [381]	Prospective case control study assessing the impact of SDF in males following vasectomy reversal	SCSA	Pregnancy rate	SDF was not associated with change in pregnancy rate following vasectomy reversal	Level 4
Natural conception	Giwerzman et al (2010) [274]	Cross-section case-controlled study comparing infertile men with no known female factors to fertile men	SCSA	Fertility history	Infertile men had significantly higher SDF than fertile men SDF>10% showed increased risk for infertility Men with normal semen parameters and SDF>10% had increased risk of infertility	Level 4
Natural conception	Loft et al (2003) [275]	Prospective cohort study in couples planning pregnancy for the 1st time	8-OHdG	Pregnancy rate after 6 menstrual cycles	Increased oxidative damage negatively correlated with pregnancy rate	Level 4
Natural conception	Spanò et al (2000) [149]	Prospective cohort study in couples planning pregnancy for the 1st time	SCSA	Pregnancy rate after 24 months	SDF negatively correlated with pregnancy rate SDF>40% particularly detrimental	Level 4
Assisted reproductive techniques (ART)						
IUI	Muriel et al (2006) [397]	Prospective cohort study of couples undergoing IUI	SCSA	Pregnancy outcome	SDF had no correlation with IUI pregnancy outcome	Level 2
IVF, ICSI	Oleszczuk et al (2016) [306]	Retrospective cohort study in couples undergoing ART	SCSA	Fertilization, embryo quality, pregnancy, miscarriage, and live birth rates	Negative association between increased SDF (>20%) and standard IVF, good quality embryo and live birth rate; ICSI improved outcomes compared to IVF for SDF > 20%	Level 2
ICSI	Casanovas et al (2019) [117]	Prospective blinded cohort study analysing SSB and DSB in the same samples	Comet	Embryo kinetics and kinetics	dsSDF, not ssSDF, negatively affects embryo development in ICSI cycles	Level 2
ICSI	Wdowiak et al (2015) [327]	Prospective cohort study of couples undergoing ICSI	SCD	Embryo morphokinetic parameters	Low SDF increased pregnancy outcome and rate of blastocyst development	Level 2
IVF	Chohan et al (2004) [400]	Prospective cohort study of infertile couples undergoing IVF	SCSA, SCD, TUNEL	Fertilization, embryo quality and pregnancy rates	SCSA correlated strongly with TUNEL and SCD No significant effect of SDF for all outcomes	Level 3



Table 2. Continued 1

	Study reference	Study design/participants	SDF assay	Outcome measured	Main results/findings	Quality of evidence
IVF	Green et al (2020) [159]	Prospective cohort study of couples undergoing IVF	SCSA	Embryonic outcomes and clinical outcomes after euploid blastocyst transfer	Blastulation, euploidy, fertilization and miscarriage rates for SDF > 15% were not different from SDF < 15% fertilization	Level 3
ICSI	Al Omrani et al (2018) [393]	Longitudinal case-controlled cohort study of males of infertile couples undergoing ART	SCSA	Fertilization rate and pregnancy outcome	No significant difference in outcomes in low (< 15%) and moderate (15%–30%) SDF groups while no pregnancy was achieved in case of high (> 30%) SDF	Level 3
ICSI	Eibert et al (2018) [406]	Retrospective study of embryos from ICSI cycles	TUNEL	Embryonic cleavage, fertilization, implantation, pregnancy, and miscarriage rates	High SDF lead to delayed embryo cleavage time No effect on fertilization, implantation, pregnancy, and miscarriage rates	Level 3
ICSI	Alvarez Sedó et al (2017) [326]	Prospective study of couples using donor eggs	TUNEL	Fertilization, blastulation and pregnancy rates	SDF > 15% negatively correlated with blastulation and pregnancy rates, with no effect on fertilization rate Blastocytes had increased apoptotic rated in high SDF	Level 3
ICSI	Uppangala et al (2016) [160]	Cross-sectional study of couples undergoing ICSI	Comet	Metabolites from embryos	SDF was higher in the male infertility group Embryo glutamine intensity was increased in lower SDF No changes in amino acids, glucose, or other metabolites	Level 3
IUI, ICSI	Thomson et al (2011) [310]	Prospective cohort study of couples undergoing ART	TUNEL and 8-OHdG	Clinical pregnancy	Increased SDF and 8-OHdG negatively affected IUI but not ICSI	Level 3
IVF, ICSI	Speyer et al (2010) [312]	Prospective cohort study of couples undergoing ART	SCSA	Fertilization and implantation rates, rate of continuing pregnancies	Rate of continuing pregnancies reduced with high SDF (> 19%) in ICSI but not IVF SDF had no effect on fertilization rate or number of embryos having more than 4 cells at day 3 after fertilization	Level 3
IVF, ICSI	Simon et al (2011) [309]	Prospective cohort study of couples undergoing ART	Comet	Fertilization rate, pregnancy rate and embryo quality	Increased SDF was associated with increased sperm protamination and reduced fertilization and pregnancy rates and embryo quality SDF was lower in successful pregnancy for IVF but not ICSI	Level 3

Table 2. Continued 2

	Study reference	Study design/participants	SDF assay	Outcome measured	Main results/findings	Quality of evidence
IVF, ICSI	Xue et al (2016) [307]	Retrospective cohort of couples undergoing ART	SCSA	Fertilization, embryo cleavage rates and embryo quality grade	SDF was negatively correlated with fertilization rate in ICSI but not IVF cycles No association between SDF and embryo cleavage rate or quality in IVF or ICSI cycles SDF > 22.3% prognostic indicator for reduced fertilization rate following ICSI	Level 3
IVF, ICSI	Lin et al (2008) [314]	Prospective cohort study of couples undergoing ART	SCSA	Fertilization and pregnancy rates, good embryo quality	No significant differences between IVF and ICSI for fertilization and pregnancy rates or good embryo quality SDF > 15% increased miscarriage rate in IVF	Level 3
IVF, ICSI	Velez de la Calle et al (2008) [315]	Prospective cohort study of couples undergoing ART	SCSA	Fertilization and pregnancy rates, good embryo quality	Significant negative correlation for SDF and fertilization rate and embryo quality SDF threshold determined at < 18% for positive fertilization	Level 3
IVF, ICSI	Benchaib et al (2007) [317]	Prospective cohort study of couples undergoing ART	TUNEL	Fertilization and pregnancy rates, embryo development	SDF negatively correlated with fertilization rate in IVF and ICSI Miscarriage rate was higher for high SDF in ICSI but not IVF	Level 3
IVF, ICSI	Borini et al (2006) [318]	Prospective cohort study of couples undergoing ART	TUNEL	Clinical pregnancy and miscarriage rates, post-implantation development	SDF negatively affects embryo post-implantation in ICSI and may result in miscarriage	Level 3
IVF, ICSI	Zini et al (2005) [399]	Prospective cohort study of infertile couples undergoing ART	AO	Fertilization and pregnancy rates	No difference in low, moderate, and high SDF for all parameters	Level 3
IVF, ICSI	Huang et al (2005) [161]	Retrospective analysis of couples undergoing IVF with or without ICSI	TUNEL	Fertilization, good embryo and pregnancy rates	SDF > 10% had a negative impact on fertilization rate only	Level 3
IVF, ICSI	Virro et al (2004) [402]	Prospective cohort study of infertile couples undergoing ART	SCSA	Fertilization, pregnancy and blastocyst rates	No impact of SDF on fertilization and pregnancy rates with IVF or ICSI SDF > 30% increased risk for low blastocyst and ongoing pregnancy rates	Level 3
IVF, ICSI	Benchaib et al (2003) [322]	Prospective cohort study of infertile couples undergoing ART	SCSA	Fertilization and pregnancy rates, embryo quality and development rate	SDF < 10% resulted in increased fertilization rate SDF correlated negatively with embryo development rate but not quality	Level 3
IVF, ICSI	Høst et al (2000) [325]	Prospective cohort study of infertile couples undergoing ART	TUNEL	Fertilization rate	Negative correlation between SDF and fertilization rate in IVF but not for ICSI	Level 3

Table 2. Continued 3

	Study reference	Study design/participants	SDF assay	Outcome measured	Main results/findings	Quality of evidence
IVF, ICSI	Gat et al (2017) [409]	Retrospective study of embryos from couples undergoing IVF-ICSI and genetic pre-implantation cycles	SCSA	Blastocyst aneuploidy and pregnancy rates	No significant differences were found for high (>30%) moderate (15%–30%) and low (<15%) SDF	Level 3
IVF, ICSI	Zhao et al (2014) [154]	Systematic review and meta-analysis (3,106 couples in 16 cohort studies included)	Comet, SCSA, TUNEL, AO	Pregnancy and miscarriage rates	Meta-analysis showed that high-level SDF has a detrimental effect on IVF/ICSI outcome, with decreased pregnancy rate, and increased miscarriage rate	Level 3
IVF, ICSI	Zini et al (2008) [153]	Systematic review and meta-analysis (11 studies included in review)	SCSA, TUNEL	Influence of sperm DNA damage on risk of RPL after IVF and ICSI	Sperm DNA damage is predictive of pregnancy loss after IVF and ICSI	Level 3
IUI, IVF, ICSI	Bungum et al (2007) [319]	Prospective cohort study of couples undergoing ART	SCSA	Pregnancy and delivery	SDF>30% reduced IUI success SDF>30% increased ICSI success compared to IVF	Level 3
IUI, IVF, ICSI	Boe-Hansen et al (2006) [162]	Prospective cohort study of couples undergoing ART	SCSA	Biochemical pregnancy, clinical pregnancy, and implantation rates	No difference between IVF and ICSI for low SDF (<27%) SDF>27% predicted no clinical pregnancy for IVF	Level 3
IUI, IVF, ICSI	Bungum et al (2004) [41]	Prospective cohort of infertile couples undergoing ART	SCSA	Biochemical pregnancy, clinical pregnancy, and live birth rates	Reduced pregnancy and live birth rates for IUI with SDF>27%, but not IVF or ICSI Results for ICSI better than IVF for SDF>27%	Level 3
IUI	Duran et al (2002) [324]	Prospective cohort study of infertile couples undergoing IUI	TUNEL	Clinical pregnancy	No samples with SDF>12% achieved clinical pregnancy	Level 4
IVF	Frydman et al (2008) [316]	Prospective cohort study of couples undergoing IVF	TUNEL	D2 embryo quality, implantation, and ongoing pregnancy rates	High SDF showed lower clinical, ongoing pregnancy rates per embryo transfer, and lower implantation rates than low SDF High SDF spares fertilization and top embryo morphology rates but is associated with decreased IVF-ET outcome	Level 4
IVF	Seli et al (2004) [401]	Prospective cohort study of infertile couples undergoing IVF	TUNEL	Pregnancy and blastocyst development rate	Blastocyst development rate significantly higher in SDF<20% Clinical pregnancy was not significantly different	Level 4
IVF	Henkel et al (2004) [320]	Prospective cohort study of infertile couples undergoing IVF	TUNEL, AO	Fertilization and pregnancy rates	High SDF (>36.5%) associated with reduced fertilization and pregnancy rates	Level 4
IVF	Sun et al (1997) [88]	Prospective cohort study of infertile couples undergoing IVF	TUNEL	Fertilization and embryo cleavage rates	Negative correlation between SDF and fertilization rate and embryo cleavage rate	Level 4
IVF	Filatov et al (1999) [330]	Prospective cohort of infertile couples undergoing IVF	SCSA	Embryo cleavage	Negative correlation between SDF and embryo cleavage	Level 4

Table 2. Continued 4

	Study reference	Study design/participants	SDF assay	Outcome measured	Main results/findings	Quality of evidence
ICSI	Cağlar et al (2007) [396]	Prospective cohort study of couples undergoing ICSI	TUNEL and Comet	ICSI outcome	No correlation between SDF and ICSI outcomes	Level 4
ICSI	Check et al (2005) [398]	Prospective cohort study of infertile couples with previous ICSI failures	SCSA	Clinical pregnancy and miscarriage rates	No significant difference was found for low, moderate, and high SDF and outcomes for ICSI	Level 4
ICSI	Daris et al (2010) [394]	Prospective cohort study of couples undergoing ICSI	TUNEL	Fertilization rate	No association between SDF and fertilization rate	Level 4
ICSI	Hammadeh et al (1996) [405]	Prospective cohort study of infertile couples undergoing ICSI	Aniline blue	Fertilization, cleavage and pregnancy rates	No negative effect recorded for increased SDF	Level 4
ICSI	Avenidaño et al (2010) [333]	Prospective cohort study of couples undergoing ICSI	TUNEL	Embryo quality and pregnancy outcome	Negative correlation for SDF and embryo quality SDF < 17.6% increased pregnancy probability by 3.5 times; no relationship between SDF and pregnancy outcome	Level 4
ICSI	Nasr-Esfahani et al (2005) [163]	Prospective cohort of infertile couples undergoing ICSI	Comet	Fertilization rate, embryo quality and embryo cleavage score	Increased SDF did not affect fertilization rate, and embryos from high SDF sperm samples have less potential to reach blastocyst stage	Level 4
IVF, ICSI	Sun et al (2018) [408]	Retrospective cohort study of infertile couples undergoing ART	SCD	Fertilization, good embryo and pregnancy rates	No difference between low (<30%) and high (>30%) SDF for all outcomes	Level 4
IVF, ICSI	Pregl Breznik et al (2013) [308]	Prospective cohort study of couples undergoing ART	SCD	Fertilization rate and embryo quality	Fertilization rate and embryo quality was negatively correlated to IVF but not to ICSI	Level 4
IVF, ICSI	Simon et al (2013) [164]	Prospective cohort study of couples undergoing ART	Comet	Live birth rate	Live birth rate was reduced in high SDF (>50%) compared to low SDF (<25%) for IVF No relationship was found for SDF and live birth rate in ICSI	Level 4
IVF, ICSI	Simon et al (2010) [311]	Prospective cohort study of couples undergoing ART	Comet	Fertilization rate, embryo cumulative scores, total number of embryos, embryo transfer, clinical pregnancy, and miscarriage	Increased SDF reduced all outcomes for IVF. No negative association was found for all parameters with ICSI	Level 4
IVF, ICSI	Tarozzi et al (2009) [313]	Prospective cohort study of couples undergoing ART	TUNEL	Fertilization and pregnancy rates	SDF and sperm protamination negatively correlated with fertilization and pregnancy rates in IVF SDF positively correlated with pregnancy in ICSI, but not with fertilization	Level 4
IVF, ICSI	Tavalaee et al (2009) [395]	Prospective cohort study of couples undergoing ART	TUNEL	Fertilization and pregnancy rates	Negative correlation for SDF and fertilization rate in ICSI but not IVF No effect of SDF on pregnancy rate	Level 4

Table 2. Continued 5

	Study reference	Study design/participants	SDF assay	Outcome measured	Main results/findings	Quality of evidence
IVF, ICSI	Gandini et al (2004) [403]	Prospective cohort study of infertile couples undergoing ART	SCSA	Fertilization, embryo quality and pregnancy rates	No differences between IVF and ICSI with high or low SDF	Level 4
IVF, ICSI	Henkel et al (2003) [321]	Prospective cohort study of infertile couples undergoing ART	TUNEL	Fertilization and pregnancy rates	SDF negatively correlated with pregnancy rate with no effect on fertilization rate in IVF and ICSI	Level 4
IVF, ICSI	Larson-Cook et al (2003) [323]	Retrospective cohort study of infertile couples undergoing ART	SCSA	Clinical pregnancy	SDF > 27% resulted in no clinical pregnancies	Level 4
IVF, ICSI	Morris et al (2002) [404]	Prospective cohort study of infertile couples undergoing ART	Comet	Embryo quality	No association found between SDF and IVF outcomes or embryo quality	Level 4
IVF, ICSI	Larson et al (2000) [113]	Prospective cohort study of infertile couples undergoing ART	SCSA	Clinical pregnancy	In ICSI cycles, SDF positively correlated with impaired embryo cleavage	Level 4
IVF and ICSI	Simon et al (2014) [328]	Cross-sectional study of infertile males undergoing ART	Comet	Fertilization rate, early (1–2 days) and late (3–4 days) paternal effect, and implantation stage	SDF lower in men who achieved pregnancy with IVF and ICSI	Level 4
IVF and ICSI	Meseguer et al (2011) [329]	Prospective blinded cohort study of male partners undergoing IVF and ICSI	SCD	Pregnancy rate and oocyte quality	No pregnancy resulted for SDF > 27% for IVF and ICSI	Level 4
IVF and ICSI	Esbert et al (2011) [410]	Prospective cohort study of IVF and ICSI in own and donated oocytes in couple infertility	TUNEL	Fertilization rate and oocyte quality	Low SDF (< 30%) had higher percentage good quality embryos compared to high SDF (> 71%)	Level 4
Varicocele	Janghorban-Laricheh et al (2016) [297]	Prospective, controlled study (35 men with grade 2–3 varicocele and primary infertility, 20 fertile men as controls) Clinical grades: 2–3	Flow cytometry	SDF and phospholipase C	Implantation rate was higher in low SDF compared to intermediate (31%–70%) and high SDF	Level 4
					ICSI had improved outcomes compared to IVF for increased SDF	Level 4
					SDF negatively correlated with a pregnancy using the infertile couple oocytes	Level 4
					No effect was observed for SDF and donated oocytes for pregnancy and embryo quality	Level 4
					No correlation for SDF and fertilization rate in IVF or ICSI SDF was similar in patients with < compared to > 50% embryo utilisation	Level 4
					SDF 36% threshold was not related to IVF or ICSI outcomes between own or donated oocytes	Level 4
					SDF higher in men with varicocele compared to fertile men	Level 3
					Phospholipase C lower in men with varicocele vs. fertile controls	Level 3

Table 2. Continued 6

	Study reference	Study design/participants	SDF assay	Outcome measured	Main results/findings	Quality of evidence
Varicocele	Cortés-Gutiérrez et al (2016) [298]	Prospective study (20 infertile men with varicocele and 20 fertile men) Clinical grades: 1–3	SCD test, and DBD-FISH	SDF	Infertile men with varicocele had higher SDF compared to fertile controls	Level 3
Varicocele	Bahreini et al (2015) [175]	Prospective study (44 men with varicocele, 15 fertile controls) Clinical grades: 2–3	TUNEL	SDF	TUNEL higher in men with varicocele vs. fertile controls	Level 3
Varicocele	Blumer et al (2012) [299]	Case control (30 men with varicocele and 32 controls without varicocele) Clinical grades: 2–3	Comet assay	SDF, mitochondrial and acrosome activity	Varicocele group showed increased SDF, lower mitochondrial activity and lower acrosome activity vs. controls No difference in lipid peroxidation levels between the groups	Level 3
Varicocele	Moazzam et al (2015) [172]	Retrospective review (121 subfertile men with varicocele, 66 subfertile men without varicocele, 115 healthy fertile controls) Clinical grades: 1–3	TUNEL	SDF	SDF was higher in varicocele group compared to subfertile men without varicocele, and fertile controls	Level 3
Varicocele	Park et al (2018) [296]	Observational study (157 men with > 1 year of infertility and with varicocele) Clinical grades: NA	SCD	SDF, semen parameters	Men with varicocele with abnormal sperm count, motility, morphology have higher DFI compared to men with normal SA	Level 4
Varicocele	Saleh et al (2003) [300]	Prospective controlled study (31 infertility patients [16 with varicocele], and 16 fertile controls) Clinical grades: 1–3	SCSA	SDF	Infertile men with varicocele had significantly higher DFI% than fertile controls	Level 4
Varicocele	Nguyen et al (2019) [301]	Prospective study (179 infertile men with varicocele) Clinical grades: 1–3	SCD test	SDF	Infertile men with varicocele had higher DFI directly correlating with varicocele grade and inversely correlated with zinc concentration	Level 4
Varicocele	Tang et al (2012) [302]	Case control study (71 infertile men with varicocele and 30 healthy controls) Clinical grades: 1–3	TUNEL	SDF	Men with varicocele had higher TUNEL than healthy controls	Level 4
Varicocele	Smith et al (2006) [303]	Case control study (55 men with testicular pain and varicocele and 25 healthy controls) Clinical grades: 2–3	TUNEL & SCSA	SDF	Men with varicocele showed higher DFI and TUNEL positive cells	Level 4

Table 2. Continued 7

	Study reference	Study design/participants	SDF assay	Outcome measured	Main results/findings	Quality of evidence
Varicocele	Enciso et al (2006) [304]	Case control study (18 infertile men with varicocele, 51 infertile men with normozoospermia, 103 infertile men with abnormal semen analysis, 22 fertile controls) Clinical grades: 1–3	SCD test	SDF	Men with varicocele, infertile normozoospermic men, and infertile men with abnormal semen analysis showed higher SDF compared to fertile controls	Level 4
Varicocele	Dieamant et al (2017) [171]	Cross-sectional study, retrospective review (391 infertile men with varicocele, 2008 patients without varicocele) Clinical grades: 1–3	TUNEL	SDF	Men with varicocele showed higher SDF than those without	Level 4
Varicocele	Tanaka et al (2020) [170]	Prospective case-control series (138 infertile men with varicocele and 102 infertile normozoospermic men without varicocele) Clinical grades: 1–3	SCSA	SDF	Men with varicocele had higher DFI compared to those without varicocele	Level 4
Varicocele	Blumer et al (2008) [169]	Controlled prospective study (17 men with varicocele and 20 men without varicocele) Clinical grades: 2–3	Comet assay	SDF	Men with varicocele had higher DNA fragmentation in Comet class II and Comet class IV compared to controls	Level 4
Varicocele	Bertolla et al (2006) [173]	Controlled prospective study (20 adolescent boys with and 20 adolescents without varicocele) Clinical grades: 2–3	Comet assay	SDF	Higher class III and class IV SDF in adolescents with varicocele vs. no varicocele	Level 4
Varicocele	Zürmütbaşı et al (2013) [305]	Retrospective case series (45 men with varicocele and 30 healthy men without varicocele) Clinical grades: clinical	AO	SDF	Varicocele patients showed higher red and green sperm colorations than the control group	Level 4
Varicocele	Vivas-Acevedo et al (2014) [174]	Case series (60 men with varicocele and 30 normal men as control) Clinical grades: 2–3	SCD	SDF	Men with varicocele had higher SDF than controls	Level 4
Recurrent pregnancy loss (RPL)	Carrell et al (2003) [283]	Retrospective controlled study (24 couples with RPL, 2 control groups: donors of known fertility and unscreened men from general population)	TUNEL	SDF and RPL	DNA fragmentation increased in RPL group (38±4.2) compared to donor (11.9±1.0) or general population (22±2.0) (p<0.001) In RPL group, there was no correlation between semen quality parameters and TUNEL data	Level 4

Table 2. Continued 8

Study reference	Study design/participants	SDF assay	Outcome measured	Main results/findings	Quality of evidence
RPL Bellver et al (2010) [284]	Prospective cohort study (30 men with RPL, 30 men with severe oligozoospermia, 30 fertile donors)	SCD	Y chromosome microdeletions and SDF	Higher SDF in RPL and severe oligozoospermic patients compared to fertile donor group Sperm DNA features do not seem to be related to unexplained RPL	Level 4
RPL Gil-Villa et al (2010) [392]	Descriptive study (23 couples with history of RPL and 11 fertile men)	SCSA	Sperm factors associated with RPL	RPL probably not due to alterations in sperm DNA package Unclear how much DNA damage needed to negatively impact fertilization or embryo development Importance of evaluating male factor with testing beyond semen analysis, such as lipid peroxidation and TAC	Level 4
RPL Absalan et al (2012) [285]	Prospective cohort study (30 couples with RPL and 30 fertile couples)	SCD	DNA dispersion, semen parameters	RPL sperm showed significantly lower % big halo, higher % small halo and % without halo compared to control	Level 4
RPL Imam et al (2011) [286]	Retrospective case control study (20 infertile men with history of RPL and 20 fertile controls)	SCSA	DFI, TAC, and ROS	Average mean DFI in RPL males was higher than controls RPL male sperm also showed higher ROS and lower TAC	Level 4
RPL Venkatesh et al (2011) [287]	Retrospective comparative study (48 couples with RPL [16 males with abnormal sperm, 32 males with normal sperm], and 20 fertile controls)	SCSA	Cytogenetic abnormalities, genetic abnormalities, OS, and SDF	Higher DFI in RPL couples regardless of abnormal or normal sperm compared to controls ROS levels also higher in RPL men vs. controls	Level 4
RPL Bronet et al (2012) [391]	Prospective study (154 embryos from 38 couples with RPL undergoing IVF/ICSI)	TUNEL, FISH	SDF and aneuploidy rates in patients with RPL or implantation failure	76% of men had increased There was no correlation between SDF and aneuploidy rate in embryos or processed sperm samples	Level 4
RPL Kumar et al (2012) [182]	Retrospective comparative study (45 men with idiopathic RPL and 20 controls)	SCSA	DFI	Mean DFI in cases 1.2 times higher than controls SDF threshold value of 26% to discriminate RPL cases from the control group Men with higher DFI are infertile, men with DFI<26% can conceive but experience RPL	Level 4
RPL Leach et al (2015) [288]	Retrospective study (108 couples with RPL)	SCSA	SDF	70.5% of men had normal DFI (<15%), 23% had high levels (15%–30%) and 6.5% had very high levels (>30%) Couples with RPL had significantly higher DFI than those with other causes found on routine screening	Level 4



Table 2. Continued 9

Study reference	Study design/participants	SDF assay	Outcome measured	Main results/findings	Quality of evidence
RPL Ribas-Maynou et al (2012) [116]	Retrospective comparative study (20 donor males with RPL and 25 healthy donors with proven fertility and with no prior miscarriage)	Comet, SCD test	SDF	Sperm from RPL men have lower SSB and higher DSB compared to fertile donors ssDNA damage may be able to predict fertilization potential, and dsDNA damage is related to risk of male-factor associated miscarriage	Level 4
RPL Talebi et al (2012) [289]	Retrospective comparative study (40 couples with RPL, 40 couples with proven fertility)	AO test, AB, TB, chromomycin A3, nuclear chromatin stability test	Sperm chromatin and DNA integrity	All sperm chromatin and DNA integrity tests showed significantly more abnormalities in males with RPL vs. control males Sperm from cases of RPL have lower chromatin condensation, hypostabilized chromatin, and lower DNA integrity compared to fertile men Future pregnancy outcome may be predicted negatively by ASCI Sperm chromatin integrity has significant contribution to reproductive outcome ASCI significant predictor for future abortion and infertility	Level 4
RPL Zhang et al (2012) [290]	Prospective case control study (111 couples with RPL and 30 fertile men as controls)	SCD	Correlation between sperm factors with pregnancy outcome		Level 4
RPL Thilagavathi et al (2013) [291]	Retrospective comparative study (25 couples with RPL and 20 fertile couples)	SCSA	Telomere length association with RPL	Relative leukocyte mean telomere length in men and women in RPL group was significantly lower compared to controls Sperm DFI showed positive correlation with telomere length	Level 4
RPL Khadem et al (2014) [180]	Retrospective cohort study (30 couples with RPL and 30 fertile couples as controls)	SCD	Reproductive outcome association with SDF	Abnormal SDF significantly higher in RPL group vs. control group Also, increased SDF negatively correlated with sperm with progressive motility (4=-0.613; p<0.001)	Level 4
RPL Coughlan et al (2015) [390]	Retrospective cohort study (35 partners of women with RIF, 16 partners of women with RPL, and 7 fertile controls)	SCD and TUNEL	SDF, RIF, RPL	No obvious differences in SDF measured by either test SCD SDF statistically lower in prepared semen in all groups, however, this was not seen in TUNEL assay	Level 4
RPL Ramamamy et al (2015) [292]	Retrospective comparative study (140 men with RPL and 5 normozoospermic controls providing 140 semen samples)	TUNEL, FISH	Prevalence of sperm autosome and sex chromosome aneuploidy in men with RPL	RPL men had greater percentage of sperm aneuploidy within sex chromosomes, chromosomes 18 and 13/21 compared to controls There was no association between elevated SDF (>30%) and sperm aneuploidy	Level 4

Table 2. Continued 10

	Study reference	Study design/participants	SDF assay	Outcome measured	Main results/findings	Quality of evidence
RPL	Bareh et al (2016) [181]	Prospective cohort study (26 males with RPL and 31 fertile males)	TUNEL, flow cytometry	Sperm DNA integrity	Mean SDF significantly higher in men with RPL vs. controls	Level 4
RPL	Halim and Lubis (2016) [183]	Prospective cohort study (40 males with RPL and 40 fertile males as controls)	SCD	SDF	Sperm DFI in case group higher than controls Significant association between sperm DFI $\geq 30$ and incidence of idiopathic early RPL	Level 4
RPL	Zidi-Jrah et al (2016) [293]	Retrospective comparative study (22 couples with RPL and 20 fertile men)	TUNEL, FISH	RPL association with sperm aneuploidy, sperm DNA integrity, chromatin packaging, semen parameters	SDF and nuclear chromatin decondensation significantly higher in RPL group vs. controls Significantly higher sperm aneuploidy rate in RPL group	Level 4
RPL	Carlini et al (2017) [294]	Retrospective cohort study (114 infertile men in RPL couples, 114 fertile men with normal semen parameters)	TUNEL	SDF	SDF levels higher in men with RPL vs. controls SDF positively correlated with age of patients with RPL and number of miscarriages	Level 4
RPL	Eisenberg et al (2017) [295]	Prospective observational study (344 couples with singleton pregnancy followed through 7 weeks gestation)	SCSA	SDF	28% of couples experience pregnancy loss after singleton pregnancy DFI $\geq 30$ positively associated with pregnancy loss Similar findings in those with 2nd loss Trend toward pregnancy loss with increased SDF	Level 4
RPL	Esquerré-Lamare et al (2018) [389]	Prospective case-control study (33 couples with unexplained RPL and 27 controls)	SCSA, TUNEL, FISH	DFI and aneuploidy	No difference in DFI or TUNEL results between cases and controls Total aneuploidy significantly higher in RPL group compared to controls	Level 4
RPL	Kamkar et al (2018) [138]	Prospective case-control study (42 couples with RPL and 42 fertile men as controls)	SCSA, TUNEL	Sperm factors, SDF, ROS, TAC in male partners in couples with RPL	SDF significantly higher in case vs. control group in both SCSA and TUNEL Men with higher SDF had higher chance of miscarriage	Level 4
Idiopathic male infertility (IMI)/unexplained male infertility (UMI)	Zandieh et al (2018) [277]	Cross-sectional study (evaluation of SDF in patients with UMI vs. fertile patients)	SCD	SDF	Patients with UMI have significantly higher SDF than fertile patients	Level 2
IMI	Aktan et al (2013) [278]	Cross-sectional study (evaluation of SDF in patients with IMI vs. fertile donors)	TUNEL	SDF	Patients with IMI have significantly higher SDF than donors	Level 2
UMI	Saleh et al (2003) [188]	Cross-sectional study (evaluation of SDF in patients with UMI vs. fertile donors)	SCSA	SDF	Patients with UMI have significantly higher SDF than donors	Level 2

Table 2. Continued 11

	Study reference	Study design/participants	SDF assay	Outcome measured	Main results/findings	Quality of evidence
IMI/UMI	Pelliccione et al (2011) [276]	Cross-sectional study (evaluation of SDF in patients with IMI and UMI)	TUNEL	SDF	Patients with idiopathic OAT have significantly higher SDF than patients with UMI	Level 3
UMI	Mayorga-Torres et al (2017) [388]	Cross-sectional study (evaluation of SDF in patients with UMI vs. fertile patients)	SCSA	SDF	No significant difference in SDF levels of patients with UMI vs. fertile men	Level 3
IMI	Komiya et al (2014) [190]	Cross-sectional study (evaluation of SDF in patients with IMI vs. varicocele patients)	SCD	SDF	No significant difference on SDF levels of patients with IMI vs. varicocele	Level 3
UMI	Vandekerckhove et al (2016) [279]	Prospective cohort study (examining SDF and IUI outcomes in men with UMI)	SCD	Pregnancy after IUI	Patients with SDF<20% has significantly higher pregnancy rate after IUI than those with SDF>20%	Level 3
UMI	Rybar et al (2009) [280]	Cross sectional study (evaluating SDF on males with UMI vs. SDF in general population)	SCSA	SDF	Patients with UMI have higher SDF when compared to general population	Level 3
UMI/IMI	Rahimizadeh et al (2020) [281]	Cross sectional study (evaluating SDF in UMI vs. idiopathic AT men vs. fertile men)	SCSA	SDF	SDF in UMI or AT was significantly higher than in fertile men	Level 3
UMI	O'Neill et al (2018) [282]	Prospective study (including males with UMI and poor IUI outcome undergoing SDF evaluation) Normal SDF: IVF Abnormal SDF: ICSI	SCSA/TUNEL	Fertilization and clinical pregnancy rates	ICSI+high SDF group showed significantly higher fertilization and clinical pregnancy rates than IVF+normal SDF group	Level 4
UMI	Oleszczuk et al (2013) [185]	Retrospective study (evaluating SDF on males with UMI vs. SDF in general population reported in medical literature [10.5%])	SCSA	SDF	Percentage of patients with high SDF (>30%) is significantly higher in the group with UMI when compared to general population	Level 4
Risk factors						
Radiofrequency electromagnetic field (RF-EMF)	Avendaño et al (2012) [344]	Prospective study (assessing SDF in semen samples of 29 healthy donors) Each sample was divided in non-exposed (control) and exposed (experimental – 4-hour exposure to internet-connected laptop)	TUNEL	SDF	Exposed samples had higher SDF than unexposed	Level 2

Table 2. Continued 12

	Study reference	Study design/participants	SDF assay	Outcome measured	Main results/findings	Quality of evidence
RF-EMF	Zalata et al (2015) [343]	Prospective study (assessing SDF in semen samples grouped according to semen parameters) Each sample was divided in non-exposed (control) and exposed (experimental – 1-hour exposure to EMF emitted from a cell phone)	Propidium iodide (PI) analyzed by flow cytometry	SDF	Samples exposed to RF-EMF showed increased SDF compared with non-exposed	Level 2
Heat exposure	Zhang et al (2018) [198]	Clinical trial (including healthy men exposed to testicular HS for three months) SDF was assessed before, during and after exposure	AB, AO, TUNEL	SDF	SDF was significantly increased during HS and until one month after interruption of HS	Level 2
Genital tract infection	Gallegos et al (2008) [47]	Cross-sectional study (evaluating SDF in 143 patients with genitourinary infection from <i>Chlamydia trachomatis</i> and <i>mycoplasma</i> vs. 50 healthy fertile patients)	SCD	SDF	Patients with infection showed higher SDF compared to healthy men	Level 2
Alcohol consumption	Komiya et al (2014) [190]	Cross-sectional study (evaluation of SDF in patients with and without alcohol use in a mixed population of IMI and varicocele patients)	SCD	SDF	Patients with chronic alcohol use have significantly higher SDF than counterparts	Level 3
Alcohol consumption and Smoking	Boeri et al (2019) [334]	Cross-sectional study (assessing SDF in the following groups: (1) non-smokers and abstainers; (2) at least one habit [smoking or alcohol]; (3) smokers and drinkers)	SCSA	SDF	SDF was higher in group 3 when compared to groups 1 and 2	Level 3
Smoking	Komiya et al (2014) [190]	Cross-sectional study (evaluation of SDF in smoking and non-smoking patients in a mixed population of IMI and varicocele patients)	SCD	SDF	No significant difference on SDF levels between the groups	Level 3
Smoking	Antoniassi et al (2016) [195]	Cross-sectional study (comparing SDF between groups of smokers and non-smokers with normal semen parameters)	Comet	SDF	Smokers showed significantly higher SDF (Comet classes III and IV) than counterparts	Level 3

Table 2. Continued 13

	Study reference	Study design/participants	SDF assay	Outcome measured	Main results/findings	Quality of evidence
Smoking	Ranganathan et al (2019) [191]	Cross-sectional study (comparing SDF of men sub-grouped in (i) fertile smokers; (ii) fertile non-smokers; (iii) infertile smokers; and (iv) infertile non-smokers)	AB	SDF	Infertile smoking subjects had significantly higher SDF than infertile non-smoking subjects	Level 3
Smoking	Eishal et al (2009) [331]	Cross-sectional study (comparing SDF of men sub-grouped in (i) fertile non-smokers; (ii) infertile non-smokers; and (iii) infertile smokers)	SCSA	SDF	Infertile smokers group showed significantly higher SDF than infertile non-smokers	Level 3
Smoking	Taha et al (2012) [335]	Cross-sectional study (comparing SDF of men sub-grouped in (i) fertile non-smokers; (ii) fertile smokers)	SDF by flow cytometry, based on individual sperm stained with PI	SDF	Smoker patients showed significantly higher SDF than non-smokers	Level 3
Smoking	Tawadrous et al (2011) [338]	Cross-sectional study (comparing SDF of men sub-grouped to (i) fertile smokers; (ii) fertile non-smokers; (iii) infertile smokers; and (iv) infertile non-smokers)	Enhanced apoptotic DNA ladder detection kit	SDF	SDF correlated positively with the number of cigarettes smoked daily and smoking duration	Level 3
Obesity	Lu et al (2018) [192]	Prospective study (with a cohort of sub-fertile men)	SCSA	SDF	No significant relationship between SDF and obesity	Level 3
Obesity	Oliveira et al (2018) [199]	Cross-sectional study (comparing SDF between men sub-grouped by BMI)	TUNEL	Correlation between SDF and BMI	No correlation was identified	Level 3
Obesity	Fariello et al (2012) [56]	Cross-sectional study (with males seeking for infertility evaluation)	Alkaline Comet	Correlation between SDF and BMI	BMI $\geq 30$ kg/m <sup>2</sup> was associated with higher SDF than BMI $< 30$ kg/m <sup>2</sup>	Level 3
Obesity	Kort et al (2006) [337]	Cross-sectional study (comparing SDF between men sub-grouped by BMI)	SCSA	Correlation between SDF and BMI	A significant difference was found in DFI between the normal BMI group and both the overweight and obese groups	Level 3
Obesity	Chavarro et al (2010) [336]	Cross-sectional study (subfertile men seeking medical assistance for infertility were sub-grouped according to BMI)	Neutral Comet	SDF	Sperm with high DNA damage were significantly more numerous in obese men than in normal weight men	Level 3
Obesity	Bandel et al (2015) [411]	Cross-sectional study (comparing SDF between men sub-grouped by BMI)	SCSA	SDF	No significant correlation between SDF and BMI	Level 3

Table 2. Continued 14

	Study reference	Study design/participants	SDF assay	Outcome measured	Main results/findings	Quality of evidence
Diabetes mellitus (DM)	Condorelli et al (2018) [196]	Cross-sectional study (assessing SDF in infertile men with DM-1 and DM-2 and in a group of healthy fertile men [control])	TUNEL	SDF	Patients with DM2 showed significantly higher SDF when compared to DM1 and control group	Level 3
DM	Lu et al (2017) [340]	Cross-sectional study (assessing SDF in patients with DM and in a healthy group [control])	SCSA	SDF	Patients with DM showed significantly higher SDF than control	Level 3
Abstinence time	Lu et al (2018) [192]	Prospective study (with a cohort of subfertile men)	SCSA	Correlation coefficients between SDF and other parameters	Significant correlation between SDF and abstinence time	Level 3
Age	Lu et al (2018) [192]	Prospective study (with a cohort of subfertile men)	SCSA	Correlation coefficients between SDF and other parameters	Significant correlation between SDF and age	Level 3
Age	Rybar et al (2011) [342]	Cross-sectional study (evaluating SDF in infertile men divided into age groups: 20–30 years old; 31–40 years old and >40 years old)	SCSA	SDF	Patients aged >40 showed higher SDF than counterparts	Level 3
Age	Alshahrani et al (2014) [42]	Cross-sectional study (evaluating SDF in infertile men divided into group 1: ≤30 years [n=69]; group 2: 31–40 years [n=298]; and group 3: >40 years [n=105])	TUNEL	SDF	Men aged >40 showed significantly higher levels of sperm DNA damage, when compared to men in younger age groups	Level 3
Age	Radwan et al (2016) [341]	Cross-sectional study (comparing SDF in patients aged >40 vs. <40 years)	SCSA	Association between age and SDF	Age >40 was significantly associated with SDF	Level 3
Age	Belloc et al (2014) [332]	Cross-sectional study (on the correlation between SDF and age in normozoospermic men)	TUNEL	Correlation between age and SDF	Percentage of SDF was positively correlated with paternal age	Level 3
Genital tract infection	Dehghan Marvast et al (2018) [200]	Cross-sectional study (assessing the correlation between <i>C. trachomatis</i> infection and SDF)	TUNEL	Correlation between SDF and <i>C. trachomatis</i> infection.	No significant differences in terms of DNA fragmentation between <i>C. trachomatis</i> -positive and <i>C. trachomatis</i> -negative men	Level 3
Ionizing radiation	Zhou et al (2016) [193]	Cross-sectional study (assessing SDF in males exposed [n=46] and non-exposed [n=72] to ionizing radiation from hospital sources)	SCD	SDF	Exposed patients have significantly higher SDF than unexposed	Level 3
RF-EMF	Radwan et al (2016) [341]	Cross-sectional study (evaluating relationship between cell-phone use and SDF)	SCSA	Association between HDS and cell phone use	Cell phone use for more than 10 years was positively related to HDS	Level 3

Table 2. Continued 15

	Study reference	Study design/participants	SDF assay	Outcome measured	Main results/findings	Quality of evidence
Anxiety	Vellani et al (2013) [348]	Cross-sectional study (evaluating SDF and anxiety)	TUNEL	SDF	State anxiety and trait anxiety were related to increased SDF	Level 3
Nutritional factors	Vujkovic et al (2009) [349]	Cross-sectional study (evaluating SDF and diet patterns in subfertile patients)	SCSA	SDF	"Health Conscious" diet pattern (rich in fruits and vegetables) is inversely associated with SDF	Level 3
Nutritional factors	Jurewicz et al (2018) [197]	Cross-sectional study (evaluating SDF and diet patterns [western, mixed, prudent] in infertile patients)	SCSA	SDF	Prudent dietary pattern was identified to decrease the SDF index	Level 3
Occupational stress	Radwan et al (2016) [341]	Cross-sectional study (evaluating relationship between SDF and occupational stress [assessed by Subjective Work Characteristics Questionnaire])	SCSA	Association between SDF and occupational stress	A positive significant association was observed between occupational stress and SDF	Level 3
Air pollution	Rubes et al (2005) [74]	Cross-sectional study (evaluating SDF in patents with high and low exposure to air pollution [the cut off was United States air quality standards])	SCSA	SDF	A significant association between air pollution and SDF was reported	Level 3
Heat exposure	Zhang et al (2015) [65]	Prospective study (evaluating SDF before and after 3-month heat exposure in healthy males)	AB, TUNEL	SDF, abnormal chromatin condensation	SDF and abnormal chromatin condensation were significantly higher during exposure and returned baseline levels 3 months after the exposure	Level 3
Styrene exposure	Migliore et al (2002) [84]	Cross-sectional study (evaluating SDF in styrene-exposed workers)	COMET	SDF	Styrene-exposed patients have significantly higher SDF than unexposed	Level 3
Exposure to perfluorinated compounds (PFC)	Governini et al (2015) [345]	Cross-sectional study (evaluating SDF in PFC-contaminated and non-contaminated subjects)	TUNEL	SDF	SDF was significantly increased in PFC-contaminated subjects compared to PFC-non-contaminated subjects	Level 3
Exposure to phthalate	Hauser et al (2007) [346]	Cross-sectional study (evaluating the correlation between SDF and exposure to phthalate in a cohort of infertile men)	Neutral Comet	Correlation between SDF and exposure to phthalate	SDF was positively associated with MEP and with MEHP (metabolites of phthalates)	Level 3
OP exposure	Miranda-Contreras et al (2013) [347]	Cross-sectional study (including patients exposed and unexposed to OP)	SCSA	SDF	SDF was significantly increased in exposed men when compared to unexposed	Level 3

Table 2. Continued 16

	Study reference	Study design/participants	SDF assay	Outcome measured	Main results/findings	Quality of evidence
Smoking	Sun et al (1997) [88]	Case-control study (assessing smoking history and SDF on infertile men undergoing semen analysis)	TUNEL	Correlation between smoking and SDF	Smokers showed significantly higher SDF than counterparts	Level 4
Smoking	Bojar et al (2013) [412]	Cross-sectional study (comparing ranges of SDF [ $<15\%$ ; $15\%–19\%$ ; $20\%–25\%$ ; $>25\%$ ] between groups of smokers and non-smokers)	SCSA	SDF	No significant correlation between SDF levels and smoking	Level 4
Ionizing radiation	Kumar et al (2014) [201]	Retrospective study (assessing SDF in males exposed and non-exposed to ionizing radiation)	SCSA	SDF	Exposed patients have significantly higher SDF than unexposed	Level 4
Environmental and lifestyle factors	Kumar et al (2014) [339]	Cross-sectional study (evaluating SDF in patients with and without environmental [toxic substances such as pesticides and solvents] and/or lifestyle [smoking/alcohol intake] factors)	AO	SDF	The group with environmental and/or lifestyle exposure history showed higher SDF	Level 4
OP exposure	Sánchez-Peña et al (2004) [82]	Cross-sectional study (including patients exposed to OP)	SCSA	SDF	Men exposed to OP showed significantly higher SDF than general population (compared to a cohort of the same research group with unexposed men)	Level 4

For quality of evidence, used Oxford Centre for Evidence-Based Medicine 2011 Levels of Evidence (<https://www.cebm.net/wp-content/uploads/2014/06/CEBM-Levels-of-Evidence-2.1.pdf>). For more details: <https://www.cebm.net/2011/06/explanation-2011-occebml-levels-evidence/>.

SDF: sperm DNA fragmentation, IUI: intrauterine insemination, IVF: *in vitro* fertilization, ICSI: intracytoplasmic sperm injection, OP: organophosphorus pesticide, TUNEL: terminal deoxynucleotidyl transferase dUTP nick end labelling, MMP: matrix metalloproteinases, SCSA: sperm chromatin structure assay, 8-OHdg: 8-hydroxy-2'-deoxyguanosine, SSB: single strand breaks, DSB: double strand break, dsSDF: double strand SDF, ICSI: intracytoplasmic sperm injection, SCD: sperm chromatin dispersion, AO: acridine orange, IVF-ET: *in vitro* fertilization and embryo transfer, DBD-FISH: DNA breakage detection-fish, NA: not available, DFI: DNA fragmentation index, SA: sperm analysis, TAC: total antioxidant capacity, ROS: reactive oxygen species, RIF: recurrent implantation failure, ASCI: abnormal sperm chromatin integrity, FISH: fluorescence in situ hybridization, TB: toluidine blue, ssDNA: single strand DNA, dsDNA: double strand DNA, OAT: oligoasthenoteratozoospermia, AT: asthenoteratozoospermic, HS: heat stress, AB: aniline blue, BMI: body mass index, HDS: high sperm DNA stainability, MEP: monoethyl phthalate, MEHP: mono-2-ethylhexyl phthalate.



including changes in semen parameters or SDF levels, fertilization, pregnancy, birth, and miscarriage rates.

The search yielded a total of 1,584 publications. The title and abstracts were cross-checked by three independent researchers and 251 articles were considered in this review. Relevant information was extracted from the studies that fulfilled the selection criteria and presented in Table 2.

## 1. Natural conception

As stated previously, sperm DNA integrity plays a crucial part in the fertilization process and in early embryo development, thereby directly influencing the likelihood of natural conception. Reports have linked SDF to low cleavage rates [146,147] and to the arrest of embryonic development after the second cleavage state [148]. Using the SCSA on 215 Danish first pregnancy planners, Spanò et al [149] reported an inverse relationship between the level of SDF and probability of natural pregnancy in a menstrual cycle. Moreover, evidence linking SDF to natural pregnancy rates can be drawn from the meta-analysis by Zini [146] which included three studies and 616 couples and revealed that high SDF, determined by the SCSA test, was associated with failure to achieve natural pregnancy with an odds ratio (OR) of 7.01 (95% confidence interval [CI]=3.68–13.36).

## 2. Assisted reproductive technology outcomes

Numerous reports investigating the predictive role of SDF on ART outcomes have reported contradictory results [41,88,146,150-164]. This controversy can be attributed to a number of factors, such as the study selection methods used by these reviews, heterogeneity of the conducted studies, differences in the SDF testing methods and female age and fertility status to name a few. With regards to intrauterine insemination (IUI), Chen et al [150] analyzed the results of 10 articles and demonstrated that high SDF levels were associated with significantly lower pregnancy (relative risk [RR]=0.34, 95% CI=0.22–0.52;  $p<0.001$ ) and delivery rates (RR=0.14, 95% CI=0.04–0.56;  $p<0.001$ ). This result was also echoed by two other meta-analyses reporting that patients with low SDF had an OR for clinical pregnancy ranging between 7.01 and 16 [41,146]. However, a recent meta-analysis by Sugihara et al [151] analyzed the results of 3 studies and reported that while low SDF was associated with better pregnancy rates with a RR of 3.30

(95% CI=1.16–9.39), the test performance was low as it had a low positive predictive value (17%).

As for SDF impact on IVF/ICSI, various meta-analyses have been published assessing the rates of pregnancy, miscarriage and live birth. Four meta-analyses [146,152,154,157] reported that high SDF was associated with lower pregnancy rates with conventional IVF with an OR ranging between 0.68 and 1.7. With regards to ICSI, only Simon et al [157] reported significantly lower pregnancy rates with high SDF, while the remaining three meta-analyses failed to find a significant association [146,152,154].

Live birth rate was examined by one meta-analysis and was found to be significantly lower in men with high SDF following both IVF and ICSI with a combined OR of 1.17 (95% CI=1.07–1.28;  $p=0.0005$ ) [158].

Three meta-analyses examined the miscarriage rate following ART in relation to SDF [146,153,154]. Overall, high SDF was associated with greater risk for miscarriage following both IVF and ICSI with a combined OR ranging between 2.28 and 2.48.

Contrary to the abovementioned studies, two meta-analyses of slightly different design reported rather discouraging results. Cissen et al [155] analyzed 30 studies to assess the value of SDF in predicting the chance of ongoing pregnancy with IVF or ICSI. Overall, SDF testing had fair to good sensitivity with poor specificity. The authors constructed a hierarchical summary receiver operating characteristic curve, which reported fair predictive performance for TUNEL and Comet assays, while the predictive power for SCSA and SCD was poor. The authors concluded that the current SDF testing methods had a limited ability in predicting the chance of pregnancy in the context of ART. Furthermore, Collins et al [156] analyzed 13 studies having an extensive study heterogeneity and reported random effect model of the diagnostic OR rather than sensitivities and specificities. While the authors detected that sperm DNA integrity was significantly associated with pregnancy following IVF and ICSI with a diagnostic OR of 1.44, 95% CI=1.03–2.03;  $p=0.04$  the likelihood ratios (LR(+)=1.23, LR(-)=0.81) were in a range suggesting that testing did not alter the outcome and was hence not clinically relevant. Subgroup analyses showed that the test accuracy was not materially affected by the testing method (TUNEL or SCSA) or the ART modality (IVF or ICSI).

Taking the abovementioned results all together,

there is reasonable evidence to state that SDF is relevant in the context of ART. A high SDF value is associated with decreased pregnancy rate with IUI and IVF and with increased miscarriage rate following both IVF and ICSI.

### 3. Varicocele

Varicocele is the most common correctable cause of male infertility, prevalent in about 40% of men with primary infertility and up to 80% of men with secondary infertility [165]. Improper patient selection for varicocele ligation was an important reason for the controversy regarding the effect of treatment on pregnancy outcome. This has been resolved by indicating surgery only for patients with clinically evident disease and abnormal semen parameters [166]. However, even when proper patient selection is practiced, pregnancy is observed in only, 40% to 50% of patients following surgery [167]. Hence efforts have been made to refine the indications of surgery in varicocele patients and interest in SDF has emerged after finding a significant positive association with varicocele [168].

Studies have shown that men with varicocele have significantly higher levels of SDF than controls regardless of their fertility status, suggesting that varicocele is independently associated with impaired DNA integrity [168-175]. A recent cross-sectional study was carried out on 2,399 men attending a fertility clinic, 16.3% (391/2,399) of whom were diagnosed with varicocele [171]. Men with varicocele had a significantly increased percentage of seminal SDF ( $p=0.03$ ), abnormal chromatin packaging ( $p=0.001$ ), and abnormal mitochondrial membrane potential ( $p=0.03$ ) in comparison to men without varicocele. It is important to note that varicocele treatment is associated with a reduction in the SDF level. A meta-analysis conducted by Wang et al [176] involving 12 studies (7 studies assessed SDF in patients with varicocele, while 6 studies determined the outcome of surgery) revealed that varicocele was associated with significantly higher levels of SDF compared with controls with a mean difference (MD) of 9.84% (95% CI=9.19–10.49;  $p<0.00001$ ). Varicocele treatment resulted in significant reduction of SDF levels when compared to control group (MD of -3.37%; 95% CI -4.09 to -2.65;  $p<0.00001$ ).

A recent review by Roque and Esteves [177] investigated 21 studies, including >1,200 subjects in whom the effect of varicocele ligation on SDF was assessed.

The authors observed that all studies reported a significant decrease in SDF following varicocele ligation during a follow-up period ranging from 3 to 12 months. Few studies reported the pregnancy outcome following treatment and generally identified lower SDF values in couples who conceived compared with those who did not. Smit et al [178] utilized the SCSA in 49 patients before and after varicocelectomy and reported significant reduction in SDF values following surgery (MD=5%;  $p=0.019$ ). Out of the 49 subjects, 18 (37%) conceived spontaneously and 11 (22%) conceived with ART. The SDF levels were significantly lower in patients who conceived spontaneously or with ART ( $26.6\pm 13.7\%$ ) in comparison to patients who did not conceive at all ( $37.3\pm 13.9\%$ ) ( $p=0.013$ ). Another study by Ni et al [179] assessed the ratio between protamine 1 and 2 mRNAs (P1/P2) as well as SDF levels using PCR and SCSA, respectively, in 42 infertile men with varicocele and 10 fertile donors with normal semen parameters. The study group underwent varicocelectomy and pregnancy was achieved by 23.81% of patients 6 months after surgery. Compared with couples who failed to conceive following varicocelectomy, pregnant couples had significantly lower mean P1/P2 mRNA ratio and SDF levels.

### 4. Recurrent pregnancy loss

RPL, defined as spontaneous loss of 2 or more pregnancies. Prior to 20 weeks of gestation, has been linked to elevated levels of SDF in several investigations. Studies performed using different SDF testing methods such as SCD [180], TUNEL assay [181] and SCSA [182] reported significantly higher SDF levels among patients with RPL in comparison to normal controls [183]. Aiming to understand the male contribution to RPL, Tan et al [184] recently conducted a meta-analysis on 12 prospective and 2 retrospective studies including 530 men with RPL and 639 fertile controls. The study revealed a significant association between RPL and SDF with an average MD of 11.98, 95% CI 6.64–17.32;  $p<0.001$  indicating that men with RPL had significantly higher SDF values than the control group. Similar result was reported during subgroup analysis according to the SDF testing method.

### 5. Idiopathic and unexplained male infertility

Unexplained male infertility (UMI) is a term given to couples who otherwise have a completely normal fertility evaluation. Studies have revealed that men

with normal semen parameters may still have elevated levels of SDF. Oleszczuk et al [185] have shown that about 1 out of 5 men with unexplained infertility had a SDF level above 30%. Another prospective study conducted on 25 men with unexplained infertility revealed that a SDF level above 30%, measured by SCD, was detected in 29% of the subjects [185]. Similarly, idiopathic male infertility, a term given to describe men with one or more abnormality in semen parameters without an identifiable etiology, has been associated with high SDF. Studies have confirmed a significant inverse correlation between the SDF level and sperm count, motility and normal morphology [140,186,187]. A few comparative studies also have revealed that men with idiopathic male infertility tend to have significantly higher SDF than normal fertile controls [188] (Table 2).

## 6. High risk patients

Various studies have been conducted linking several lifestyle factors/environmental exposures to elevated levels of SDF [78,94,189-198]. These factors include (i) Physical agents such as radiation and heat; (ii) Chemical agents such as cigarette smoke, airborne pollutants, and chemotherapeutic drugs; and (iii) Biological factors including sexually transmitted infections, increasing male age, elevated body mass index (BMI) and medical conditions such as insulin dependent diabetes [78,94,189-197,199-201]. Elevated OS levels is believed to be the main mechanism resulting in SDF with these exposures. Moreover, occupational exposures have been considerably linked to SDF and altered fertility potential. Examples of such exposures include lead and cadmium [83], organochlorine pollutants found in pesticides [82], and bisphenol A, a compound widely utilized in plastic containers used in food and drink industries [86].

## MANAGEMENT OF HIGH SPERM DNA FRAGMENTATION

### 1. Oral antioxidant therapy

Antioxidants play an important role in general health by scavenging excess free radicals and thus, preventing oxidative damage to macromolecules. However, the benefits of exogenous antioxidant therapy are less clear [202]. Clinicians commonly utilize antioxidant therapy to maintain redox balance by scavenging ROS [203]. Several clinical trials have demonstrated

the positive effects of antioxidants on SDF in infertile men (Table 3) [204-208]. However, with no validated guidelines on antioxidant supplementation, they are frequently used empirically. Antioxidants can be easily purchased over the counter and are commonly considered safe. However, excess antioxidant supplementation may have a paradoxical effect on OS and SDF, a condition referred to as reductive stress [209]. As a result, the indiscriminate use of oral antioxidants in men without elevated OS should be avoided [210].

### 2. Control of infections/inflammation/leukocytospermia

Among infertile men, the incidence of infection ranges from 2% to 18% [211]. Sexually transmitted infections or prostatitis are associated with elevated OS and leukocytospermia, which may result in elevated SDF and impaired fertility [212,213]. Antibiotic therapy has been reported to be effective in treating infection-induced elevated SDF levels (Table 3) [47]. Moreover, empirical antibiotic therapy for leukocytospermia may improve natural pregnancy rates [214].

### 3. Varicocele

Varicocele has been consistently associated with increased SDF values. It has been established that varicocele repair can improve OS markers and reduce SDF indices [11]. Current data supports the value of varicocele repair in reducing SDF and improving fertility (Table 3). In a systematic review of 21 studies evaluating the effect of varicocele repair on SDF, all studies reported a significant decrease in SDF by an average of approximately 8% [177]. Moreover, varicocele repair has demonstrated improvements in pregnancy success in both natural conception and assisted reproduction by way of improved SDF indices [178]. Given these observations, the association between palpable varicocele and SDF should be considered, and varicocele repair discussed with patients as a potential solution to improving fertility.

### 4. Lifestyle modifications

Exposure to environmental and lifestyle factors have far-reaching implications on male fertility. Current data has consistently associated smoking with higher SDF values when compared to non-smokers [91,99,191,215], however no study has yet evaluated the impact of smoking cessation on SDF. There have also

**Table 3.** Therapeutic interventions for SDF: evidence based report

Study reference	Study design/participants	SDF assay	Outcome measured	Main results/findings	Quality of evidence
<b>Reduction of abstinence time</b>					
Gosálvez et al (2011) [350]	Prospective study 21 infertile men and 12 donors SDF evaluated on neat sperm after 24 hours of abstinence with recurrent ejaculation (one every 24 hours) SDF assessment before and after DGC (3 hours abstinence)	SCD	SDF	Lower baseline levels of SDF reported after shorter periods of abstinence between ejaculations than those recommended	Level 2
Agarwal et al (2016) [222]	Prospective study Normozoospermic samples analyzed after 1, 2, 5, 7, 9, and 11 days of abstinence	TUNEL	SDF	The least amount of DNA fragmentation observed after 1 and 2 days of abstinence	Level 3
Mayorga-Torres et al (2015) [223]	Prospective study Samples were collected daily over a period of 2 weeks	SCSA	SDF, MMP, ROS	Two weeks of ejaculation did not influence any functional parameters	Level 3
Uppangala et al (2016) [352]	Prospective study 76 samples collected by 19 healthy volunteers after 1, 3, 5, and 7 days of abstinence	Aniline blue, SCD, Immuno detection of 5-methyl cytosine	SDF, sperm maturity and methylation	The duration of abstinence positively correlated with semen volume and concentration After 1-day abstinence, sperm showed higher sperm chromatin immaturity than after 3 and 5 days while SDF was lower after than in sperm collected after 5 and 7 days	Level 3
Shi et al (2018) [351]	Prospective study 328 subjects assessed lifestyle and demographic factors associated with human semen quality and sperm function	SCSA	SDF and lifestyle associated factors	DFI was significantly associated with abstinence time	Level 3
Sánchez-Martin et al (2013) [227]	Retrospective cohort 40 men practicing recurrent ejaculation before ICSI, 150 men whose samples were collected following 4 days of abstinence	SCD	SDF	Higher ICSI pregnancy rate in recurrent ejaculation group DGC selection resulted in lowering of SDF in recurrent ejaculation group	Level 3
<b>Lifestyle modification</b>					
Samavat et al (2018) [219]	Prospective study 31 morbidly obese men (23 underwent laparoscopic roux-en-Y gastric bypass, 8 non-operated) evaluated after 6 months from surgery or recruitment	TUNEL	SDF	SDF did not change from baseline to follow-up in both groups	Level 3
Carette et al (2019) [220]	Prospective study 46 men (20 gastric bypass and 26 sleeve gastrectomy)	TUNEL	SDF	The SDF was decreased at 12 months follow-up after surgery	Level 3

Table 3. Continued 1

Study reference	Study design/participants	SDF assay	Outcome measured	Main results/findings	Quality of evidence
Non-surgical weight loss exercise program	Mir et al (2018) [60] Prospective study 105 men with infertility and obesity	SCD	SDF	Reduced SDF after weight loss	Level 3
Diet modification	Faure et al (2014) [221] Prospective case-series 6 idiopathic infertile men with SDF≥25% and significant abdominal fat	TUNEL	SDF	Subsequent to following dietary advice, all men showed a reduction of SDF	Level 4
Treatment of infections/inflamations					
Antibiotic	Gallegos et al (2008) [47] Prospective study 95 men with <i>Chlamydia trachomatis</i> or Mycoplasma (under macrolide, tetracycline, or quinolone therapy), 50 fertile men	SCD	SDF	Patients with infection had higher SDF than control group prior to treatment while antibiotics treatment resulted in decreased SDF	Level 2
Oral antioxidant therapy					
	Ormu et al (2008) [354] Randomized placebo-controlled study 11 patients: Zn (400 mg) 12 patients: Zn (400 mg)+vitamin E (20 mg) 14 patients: Zn (400 mg)+vitamin E (20 mg)+vitamin C (10 mg) 8 patients: placebo group	SCSA	SDF, semen parameters	SDF and sperm motility improved after treatment	Level 1
	Greco et al (2005) [208] Randomized placebo-controlled study 64 men with unexplained infertility and high SDF levels supplemented for 2 months with vitamin C (1,000 mg)+vitamin E (1,000 mg)	TUNEL	SDF, semen parameters	Significant decrease in SDF levels	Level 1
	Martínez-Soto et al (2016) [356] Randomized, double blind, placebo-controlled, parallel-group study 74 subjects randomly assigned to either the placebo group (n=32) or to the DHA supplemented group (n=42) (three 500-mg capsules of oil per day over 10 weeks)	TUNEL	SDF	Reduced SDF after supplementation while no changes were reported for the placebo group After supplementation, DHA group presented a lower DNA fragmentation rate than the placebo group	Level 1
	Strenqvist et al (2018) [202] Randomized placebo-controlled, double-blind study 77 men from infertile couples, with normal testosterone, LH and FSH levels and DFI≥25% Of those, 40 were the placebo group while 37 received combined antioxidant treatment (vitamins, antioxidants and oligoelements) for 6 months	SCSA	SDF	Increased sperm concentration after three months of treatment No variation in the DFI during the 6 months of antioxidant therapy	Level 1

Table 3. Continued 2

Study reference	Study design/participants	SDF assay	Outcome measured	Main results/findings	Quality of evidence
Kumar et al (2012) [182]	Prospective study 120 men exposed to lead, and 120 healthy human subjects supplemented for 3 months with vitamin C (1,000 mg) 5 consecutive days in a week	Comet	SDF	Significant decrease in alkaline-labile sites and mean tail length of the comet in comparison with the control group Significant improvement in all semen parameters	Level 2
Tunc et al (2009) [207]	Prospective study 50 patients supplemented for 3 months with vitamin C (100 mg), E (400 IU), Se (26 µg), Zn (25 mg), folic acid (0.5 mg), and garlic (1 mg)	TUNEL, CMA3 assay	SDF	Significant decrease in SDF and protamine packaging No significant improvement in semen parameters	Level 3
Ménézo et al (2007) [205]	Prospective study 58 supplemented for 3 months with b-carotene (18 mg), vitamin C (400 mg), vitamin E (400 mg), Zn (500 µmol), Se (1 µmol)	SCSA	SDF	Significant decrease in SDF	Level 3
Kodama et al (1997) [353]	Prospective study 14 infertile men supplemented for 2 months with vitamin C (200 mg), vitamin E (200 mg), glutathione (400 mg)	8OHdG	Oxidative damage, semen parameters	Significant improvement in sperm concentration and decrease in 8OHdG	Level 3
Greco et al (2005) [355]	Prospective study 29 patients with high SDF and prior failed ICSI supplemented for 2 months with vitamin C (1,000 mg)+vitamin E (1,000 mg)	TUNEL	SDF, semen parameters	After therapy, significant decreased SDF levels and improvement in ICSI clinical pregnancy and implantation rates compared with the pre-treatment ICSI outcomes	Level 3
Fraga et al (1991) [357]	Prospective study 10 volunteers supplemented for 15 weeks with vitamin C (250 mg)	8OHdG	Oxidative damage	Vitamin C depletion/repletion was inversely associated with seminal vitamin C levels and 8OHdG measures	Level 3
Abad et al (2013) [358]	Prospective study 20 infertile patients diagnosed with asthenoteratozoospermia supplemented for 3 months with L-carnitine (1,500 mg), vitamin C (60 mg); coenzyme Q10 (20 mg); vitamin E (10 mg); Zn (10 mg); vitamin B9 (200 µg); selenium (50 µg); vitamin B12 (1 µg)	SCD following various periods of sperm storage (0, 2, 6, 8, and 24 hours) at 37°C	SDF	Significant decrease in SDF levels at all incubation times and in highly degraded sperm Significant improvement in sperm concentration, motility and morphology	Level 3
Gual-Frau et al (2015) [360]	Prospective study 20 infertile men with grade 1 varicocele supplemented for 3 months with L-carnitine (1,500 mg), vitamin C (60 mg), coenzyme Q10 (20 mg), vitamin E (10 mg), Zn (10 mg), vitamin B9 (200 µg), selenium (50 µg), vitamin B12 (1 µg)	SCD	SDF	Significant decrease in SDF levels and in highly degraded sperm cells Significant increase in total sperm count	Level 3

Table 3. Continued 3

Study reference	Study design/participants	SDF assay	Outcome measured	Main results/findings	Quality of evidence
Piomboni et al (2008) [361]	Prospective study 36 men with leukocytospermia and 15 controls supplemented for 3 months with beta-glucan (20 mg), fermented papaya (50 mg), lactoferrin (97 mg), vitamin C (30 mg), and vitamin E (5 mg)	AO staining	SDF	No significant decrease in SDF Significant increase in sperm morphology and total progressive motility Significant reduction in leukocyte number	Level 3
Negri et al (2017) [362]	Retrospective study 15 men had no treatment, 55 were treated with a SOD-based antioxidant supplementation plus hydroxytyrosol and carnosol, 48 took different antioxidant combinations for 2 months	SCD	SDF	The SOD-based supplementation was associated with improved SDF	Level 3
<b>Varicocelectomy</b>					
Sun et al (2018) [382]	Randomized controlled trial 358 men (179 unilateral repair and 179 bilateral repair)	SCSA	SDF	DFI was significantly reduced in both varicocelectomy groups at 1-year follow-up	Level 1
Ni et al (2016) [363]	Prospective study 15 infertile patients with subclinical varicocele, 22 normozoospermic clinical varicocele patients, 51 astheno/oligozoospermic clinical varicocele patients, and 25 healthy controls Clinical grades: 1–3 Intervention: retroperitoneal ligation	SCSA	SDF	Improved sperm DFI status post repair of clinical varicocele in all 3 grades at 3 and 6 months	Level 2
Mohammed et al (2015) [264]	Prospective study 75 men with > 1 year infertility and varicocele, 40 fertile controls Clinical grades: 1–3 Intervention: subinguinal varicocelectomy	AO Assay and Flow Cytometry	SDF and chromatin condensation	Improved DFI after intervention AO is a more reliable method vs. flow cytometry in evaluation of sperm DNA integrity after varicocelectomy	Level 2
Afsin et al (2018) [365]	Prospective case controlled 40 infertile men (15–30 years) with clinical varicocele Clinical grades: 2–3 Intervention: NA	TUNEL	SDF	Significantly improved SDF after varicocele repair at 3, 6, and 12 months after surgery	Level 2
Alhathal et al (2016) [368]	Prospective study 29 infertile varicocele men, 6 donors Clinical grades: clinical varicocele Intervention: microsurgical varicocelectomy	Aniline blue staining, IAF fluorescence, SCSA	Semen parameters and SDF	Significant improvement in sperm concentration and motility at 6 months Significant reduction in DFI, % HDS, % positive aniline blue staining, % positive 5 IAF	Level 2

Table 3. Continued 4

Study reference	Study design/participants	SDF assay	Outcome measured	Main results/findings	Quality of evidence
Showell et al (2014) [203]	Prospective study 42 subfertile patients with varicocele and 10 healthy controls with proven fertility Clinical grades: 1–3 Intervention: microsurgical subinguinal varicocelelectomy	SCSA	SDF	DFI was higher pre-intervention in men with varicocele vs. controls DFI improved significantly after varicocele repair	Level 2
Abdelbaki et al (2017) [379]	Prospective study 60 infertile men with varicocele, 20 normozoospermic fertile men Clinical grades: 1–3 Intervention: inguinal varicocelelectomy	SCSA	SDF	DFI levels were higher in men with varicocele vs. control DFI and ROS levels decreased after varicocelelectomy	Level 2
Lacerda et al (2011) [364]	Prospective study 27 adolescents (15–19 years) Clinical grades: 2–3 Intervention: bilateral subinguinal micro varicocelelectomy	Comet	DNA integrity, mitochondrial activity, and lipid peroxidation	Improved sperm DNA integrity and mitochondrial activity Comet class 1 cells (undamaged DNA) increased after repair	Level 3
Zini and Dohle (2011) [168]	Systematic literature review 16 clinical articles included Clinical grades: NA Intervention: multiple approaches	8-OHdG, TUNEL, Comet, SCSA, aniline blue	SDF	Most studies demonstrated higher SDF in varicocele patients, improved after varicocele repair	Level 3
Zini et al (2005) [367]	Retrospective study 37 men with varicocele Clinical grades: clinical, subclinical, and no varicocele Intervention: microsurgical varicocelelectomy	AO, flow cytometry	SDF	Improved DNA damage after varicocele repair	Level 3
Smit et al (2013) [178]	Prospective study 49 infertile men Clinical grades: 1–3 Intervention: high inguinal or microsurgical sub inguinal	SCSA	SDF	Significant improvement in % DFI post intervention 37% conceived spontaneously 24% achieved with ART Mean postoperation DFI significantly higher in couples who did not conceive	Level 3
Zini and Sigman (2009) [268]	Prospective trial 25 infertile men with varicoceles Clinical grades: NA Intervention: microsurgical varicocelelectomy	SCSA	SDF	Sperm DFI improved 4- and 6-month post-intervention	Level 3
Ghazi and Abdelfattah (2011) [369]	Prospective study 81 infertile men with clinical varicocele Clinical grades: NA Intervention: microsurgical inguinal varicocelelectomy	TUNEL	SDF	SDF improved 6 months post intervention	Level 3



Table 3. Continued 5

Study reference	Study design/participants	SDF assay	Outcome measured	Main results/findings	Quality of evidence
Roque and Esteves (2018) [177]	Literature review Clinical grades: NA Intervention: multiple approaches	Multiple	SDF	Men with varicocele have higher SDF SDF decreases after varicocele repair	Level 3
Zaaza et al (2018) [370]	Prospective cohort study 120 infertile men Clinical grades: 2–3 Intervention: microsurgical subinguinal varicocelelectomy	SCD	SDF	Improved SDF after varicocelelectomy with or without mast cell stabilizers	Level 3
La Vignera et al (2012) [371]	Prospective study 30 men with varicocele and 30 fertile controls Clinical grade: 3 Intervention: microsurgical subinguinal varicocelelectomy	TUNEL	SDF	Control group showed lower SDF In varicocele patients, SDF was lower after varicocelelectomy	Level 3
Kadioglu et al (2014) [372]	Retrospective study 92 men with varicocele Clinical grades: 1–3 Intervention: microsurgical varicocelelectomy	SCSA	SDF	Significant decrease in DFI post varicocelelectomy	Level 3
Lara-Cerrillo et al (2020) [373]	Retrospective study 20 men with varicocele and 12 controls Clinical grades: 1–3 Intervention: microsurgical subinguinal varicocelelectomy	Comet assay	Single and double strand DNA breaks	Significant decrease in the percentage of single and double DNA strand breaks after varicocelelectomy	Level 3
García-Peiró et al (2014) [374]	Retrospective study 15 untreated varicocele patients (clinical grade 1), 16 with subclinical varicocele, 19 patients with surgically treated clinical varicocele, 10 with surgically treated subclinical varicocele and 21 fertile controls Clinical grades: clinical grade 1 and subclinical found on ultrasonography Intervention: NA	TUNEL, SCD, SCSA	SDF	Infertile men with clinical and subclinical varicocele showed similar elevated SDF levels Only men with clinical varicocele showed improvement after varicocele repair	Level 3
Cho et al (2016) [375]	Literature review Clinical grades: clinical and subclinical varicocele Intervention: multiple approaches	SCD, SCSA, TUNEL	Semen parameters SDF and pregnancy rate	Improved semen parameters, decreased SDF, increased pregnancy rates after clinical varicocele repair No benefit on fertility potential for repairing subclinical varicocele	Level 3

Table 3. Continued 6

Study reference	Study design/participants	SDF assay	Outcome measured	Main results/findings	Quality of evidence
Baker et al (2013) [263]	Retrospective study 83 infertile men with varicocele Clinical grades: 1–3 Intervention: microsurgical subinguinal varicocelectomy	TUNEL	SDF	SDF decreased post intervention 51% of couples were able to conceive naturally or with ART	Level 3
Tahamtan et al (2019) [376]	Retrospective study 18 infertile men with clinical varicocele and 20 fertile controls Clinical grades: 2–3 Intervention: NA	TUNEL	SDF	Men with varicocele had higher SDF than fertile controls	Level 3
Wang et al (2012) [176]	Literature review and meta-analysis 12 studies included in review Clinical grades: 1–3 Intervention: all surgical approaches considered	SCSA, TUNEL, Comet	SDF	Men with varicocele showed higher sperm DNA damage over controls Varicocelectomy can improve sperm DNA integrity	Level 3
Li et al (2012) [377]	Retrospective, case control series 19 infertile men with varicocele and 19 normozoospermic men Clinical grades: 1–3 Intervention: microsurgical subinguinal varicocelectomy	SCSA	SDF	DFI higher in varicocele group pre-intervention compared to controls and decreased at 3 months post-intervention, which was similar to levels for normal control group	Level 3
Sakamoto et al (2008) [378]	Retrospective study 28 azoospermic, 30 oligospermic (15 with varicocele), 30 normozoospermic (15 with varicocele) Clinical grades: 1–3 Intervention: Microsurgical subinguinal varicocelectomy	TUNEL	SDF	TUNEL positivity significantly decreased after varicocele repair	Level 3
Telli et al (2015) [380]	Prospective study 72 men with at least 1-year history of infertility, a palpable varicocele and oligospermia	AO test	SDF	The mean DFI decreased after varicocelectomy	Level 3
Sperm selection/testicular sperm for ICSI					
Testicular sperm	Prospective cohort study comparing testicular vs. ejaculated spermatozoa	SCD	Fertilization rate, embryo grading and live births	Use of testicular ICSI significantly improves clinical pregnancy and live birth rates	Level 2
Testicular sperm	Prospective cohort study comparing testicular sperm and ejaculated sperm	TUNEL	Pregnancy rate, implantation rate, ongoing clinical pregnancy	Higher pregnancy rate was achieved using testicular sperm in ICSI	Level 2

Table 3. Continued 7

Study reference	Study design/participants	SDF assay	Outcome measured	Main results/findings	Quality of evidence
Testicular sperm Esteves et al (2015) [387]	Prospective study comparing testicular sperm and ejaculated sperm	SCSA	Clinical pregnancy, miscarriage and live-birth rates	Lower SDF in testicular than ejaculated spermatozoa ICSI outcomes improved with testicular sperm	Level 2
IMSI Maettner et al (2014) [384]	Prospective study To establish the relationship between the IMSI selected spermatozoa and their DNA integrity in 45 patients	SCD	SDF	By analyzing normozoospermic, oligoasthenozoospermic and oligoasthenoteratozoospermic samples, the IMSI technique alone is not enough for the selection of spermatozoa with intact nuclei	Level 2
PICSI Parmegiani et al (2010) [247]	Randomized study involving 206 couples that compared conventional PVP-ICSI to ICSI, in which the spermatozoa are selected for their capacity to bind to HA	SCD	SDF	The best-quality embryo rate (grade 1) in the HA-ICSI group was significantly higher than in the PVP-ICSI group	Level 2
Microfluidics, DGC-swim up Quinn et al (2018) [246]	Blinded, controlled study evaluating semen parameters and SDF in samples from infertile men (n=70) processed by microfluidics or DGC-swim up	SCD	SDF	Microfluidics was associated with the best sperm recovery in terms of SDF	Level 2
Testicular sperm Moskovtsev et al (2010) [251]	Prospective study 12 men with high SDF Evaluation of DNA damage of ejaculated and testicular spermatozoa	TUNEL	SDF	Lower SDF in testicular samples than ejaculated spermatozoa	Level 3
Testicular sperm Pabuuccu et al (2017) [386]	Retrospective study comparing testicular vs. ejaculated spermatozoa of normozoospermic males with high SDF (>30%) and previous ART failures	SCSA	Clinical and on-going pregnancy rates and miscarriage	Clinical and on-going pregnancy rates were significantly improved while miscarriage rate was reduced when testicular spermatozoa were used in ICSI	Level 3
PICSI; IMSI; Testicular sperm Bradley et al (2016) [253]	Retrospective cohort analysis of ICSI cycles	SCIT	Pregnancy, blastocyst transfer and live birth rates	High SDF (>29%) without intervention had lower fertilization rate or poor outcomes for blastocyst transfer High SDF with intervention (ICSI) had improved blastocyst transfer rate TESA samples showed the highest live birth rate	Level 3
PICSI Mongkolchaipak and Vutyavanich (2013) [248]	Prospective study Samples from 50 patients with severe male factor cases, processed through DGC, and subjected to sperm selection by using the conventional method (control), high magnification at 36,650 or HA binding	TUNEL	SDF	Spermatozoa selected under high magnification had a lower SDF rate than those selected by the HA binding method Spermatozoa selected by both methods had much lower aneuploidy and SDF rate than the controls	Level 3

Table 3. Continued 8

Study reference	Study design/participants	SDF assay	Outcome measured	Main results/findings	Quality of evidence
IMSI Hammoud et al (2013) [383]	Prospective study To evaluate the potential value of IMSI for 8 patients with high SDF	TUNEL	SDF	Motile normal spermatozoa with a vacuole-free head selected at 6,300× magnification showed lower SDF than all other types of spermatozoa	Level 3
DGC, Swim-up Jayaraman et al (2012) [232]	Comparison of DGC and swim-up, either alone or in combination to select sperm with high DNA integrity	TUNEL	SDF	By using different techniques for sperm-selection, no difference was observed in the SDF percentage	Level 3
DGC, Swim-up Volpes et al (2016) [233]	Comparison of direct swim-up, pellet swim-up, DGC, and DGC followed by swim-up to select sperm with high DNA integrity	SCD	SDF	Pellet swim-up and DGC followed by swim-up selected the highest number of sperm with intact DNA	Level 3
Swim-up, hyaluronan (HA)-binding methods Vozdova et al (2012) [234]	12 patients who carried balanced chromosomal translocations 10 controls Comparison of swim-up and HA-binding methods for the evaluation of the frequency of spermatozoa with abnormal karyotypes and altered chromatin quality	SCSA	SDF	Higher SDF in the group of translocation carriers compared to controls	Level 3
Swim-up, DGC Enciso et al (2006) [304]	Comparison of swim-up and DGC to select spermatozoa with low SDF	Comet, SCD	SDF	Both techniques are equally efficient in eliminating DNA-damaged spermatozoa DGC is more efficient in selecting spermatozoa with low percentage of single-strand DNA damage	Level 3
DGC, MACS Zhang et al (2018) [243]	Comparison of DGC and DGC - MACS to select viable spermatozoa with lower SDF	TUNEL	SDF	The lowest SDF rate was observed in DGC-MACS selected sperm	Level 3
DGC, swim-up Oguz et al (2018) [235]	Comparison of DGC and swim-up to select less damaged sperm from unexplained and mild male factor subfertile patients undergoing IUI	SCD	SDF	Swim-up selected sperm showed a reduction in the SDF compared to basal rates	Level 3
DGC Zini et al (2000) [236]	Comparison of DGC and swim-up technique to select sperm with better sperm DNA integrity	SCSA	SDF	Swim-up selected sperm showed lower percentage of denaturated sperm	Level 3
Microfluidics Nosrati et al (2014) [249]	Samples from 8 healthy donors were separated by using a microfluidic device	SCSA	SDF	DNA integrity significantly improved after microfluidics selection	Level 4

For quality of evidence, use Oxford Centre for Evidence-Based Medicine 2011 Levels of Evidence ([https://www.cebm.net/wp-content/uploads/2014/06/CEBM-Levels-of-Evidence-2.1.pdf](https://www.cebm.net/wp-content/uploads/2014/06/CEBM-Levels-of-Evidence-Introduction-2.1.pdf)) and <https://www.cebm.net/wp-content/uploads/2014/06/CEBM-Levels-of-Evidence-2.1.pdf>). For more details: <https://www.cebm.net/2011/06/explanation-2011-occebm-levels-evidence/>.  
SDF: sperm DNA fragmentation, ICSI: intracytoplasmic sperm injection, IMSI: intracytoplasmic morphologically selected sperm injection, PCSI: physiological intracytoplasmic sperm injection, DGC: density gradient centrifugation, HA: hyaluronic acid, SCD: sperm chromatin dispersion, TUNEL: terminal deoxynucleotidyl transferase dUTP nick end labeling, SCSA: sperm chromatin structure assay, MMP: mitochondrial membrane potential, ROS: reactive oxygen species, DFI: DNA fragmentation index, DHA: docosahexaenoic acid, FSH: follicle stimulating hormone, DHA: docosahexaenoic acid, LH: luteinizing hormone, CMA3: chromomycin A3, OHdG: 8-hydroxy-2'-deoxyguanosine, AC: acridine orange, SOD: superoxide dismutase, NA: not available, IAF: iodoacetamide fluorescein, HDS: high sperm DNA stainability, ART: assisted reproductive techniques, SCT: sperm chromatin integrity test, TESA: testicular sperm aspiration, PVP: polyvinylpyrrolidone, MACS: magnetic-activated cell sorting, IUI: intrauterine insemination.

been numerous environmental factors such as airborne pollutants, ionizing radiation, and pesticides linked with increased SDF values [74,82,193,216,217]. Several studies have demonstrated higher SDF in obese men, yet a recent meta-analysis found no robust association between BMI and SDF [218]. No concrete evidence in lifestyle modification impact on SDF exists [219], however, weight loss and dietary changes have been proposed to benefit SDF indices in patients [220,221] (Table 3).

### 5. Short ejaculatory abstinence

The negative impact of prolonged ejaculatory abstinence (EA) on SDF has been reported without significant detrimental effect on conventional semen parameters [222,223]. Therefore, short-term recurrent ejaculation may be a simple noninvasive maneuver to improve SDF. Although the beneficial effect of short EA on natural conception is unclear, application of the technique to assisted reproduction may have its value [224-226]. In addition to higher pregnancy rates in ICSI, recurrent ejaculation has been associated with a significantly lower SDF [227] (Table 3).

### 6. Sperm processing and preparation

Laboratory conditions (*i.e.*, prolonged incubation, centrifugation, cryopreservation and use of different media) can significantly impact SDF by increasing OS-mediated DNA damage [228-231]. Conventional (swim-up, DGC) and advanced techniques can select sperm with low levels of SDF [232-236] (Table 3). Magnetic-activated cell sorting (MACS), based on the detection of phosphatidylserine [237], shows a better selection alone [238,239] or in combination with DGC [240-243]. Intracytoplasmic morphologically selected sperm injection (IMSI) uses high magnification to select the most morphologically normal sperm, as the presence of vacuoles in the nuclear region has been associated with high SDF [244,245]. Other approaches include the physiological intracytoplasmic sperm injection (PICSI), based on sperm binding to hyaluronic acid, and microfluidic devices, allowing sperm migration along microchannels [246-249].

### 7. Use of testicular sperm for intracytoplasmic sperm injection

Testicular sperm has been explored as a treatment option for high SDF based on the finding of lower SDF

in testicular sperm than ejaculated sperm [250,251], and better ICSI outcome [12,252,253]. However, surgical sperm retrieval [254] carries risk of anesthetic and surgical complications. Furthermore, possible higher aneuploidy rate in testicular sperm is a concern [255] despite a recent report of opposing view [256]. Therefore, the use of testicular sperm in clinical management of non-azoospermic patients with high SDF is still debated.

## CLINICAL CASE REPORTS

### 1. Case 1

A 37-year-old male, presented to the male infertility unit complaining of primary infertility of 3 years duration. He is a navy lieutenant and is physically fit. He does not have a history of recent febrile illness, genitourinary infections or trauma. He does not have a significant past medical or surgical history. He smokes half a pack of cigarettes a day for the past 15 years. There is no family history of infertility. His wife is 26 years old with regular menses and normal fertility evaluation. There is no consanguinity between the couple. On physical examination, he was of normal BMI (26 kg/m<sup>2</sup>). Genital examination revealed normal phallus, normal testis size, palpable vasa bilaterally and no palpable varicocele. An outside semen analysis demonstrated a volume of 3 mL, sperm concentration of 11 million/mL, total motility of 40% (progressive motility 20%) and normal morphology of 10%.

Repeat semen analysis with SDF testing performed at our center demonstrated a volume of 4.5 mL, sperm concentration 9 million/mL, total motility 30% (progressive motility 10%), normal morphology of 3% (WHO, 2010) and SDF of 45% (using the SCD test [Halosperm], normal<30%). His serum hormone levels were as follows: testosterone 17.5 nmol/L (normal=10.4–30.86 nmol/L), follicle stimulating hormone (FSH) 2.5 IU/L (normal=1.5–12.4 IU/L), luteinizing hormone (LH) 2 IU/L (normal=1.7–8.6 IU/L), estradiol 122 pmol/L (normal=94.8–223 pmol/L), and prolactin 245 mIU/L (normal=85–323 mIU/L). Scrotal ultrasound demonstrated normal testicular volume echogenicity, and vascularity and absence of epididymal cysts and varicoceles.

The patient was diagnosed with idiopathic oligoasthenoteratozoospermia and high SDF. He had a lifestyle risk factor and was counselled about the importance of smoking cessation on his overall health and fertility potential.

He was prescribed the following antioxidants: vitamin C 500 mg twice daily, L-carnitine+zinc 1,000 mg twice daily, and folic acid 0.5 mg once daily for 3 months.

On the 3-month follow-up visit, a repeat semen testing showed a volume of 3 mL, sperm concentration of 17 million/mL, total motility 45% (progressive motility 25%), normal morphology 5%, and SDF 26%. There was still no pregnancy and hence, the couple were advised to undergo IUI. The patient was kept on vitamin C and L-carnitine+zinc regimen.

The procedure was performed 5 weeks following the last patient visit. The prewash total motile sperm count was 22.5 million and the post-wash total motile sperm count was 13 million. The patient was seen in the clinic 6 weeks following his IUI and reported that his wife was pregnant.

## 2. Case 2

A 41-year-old male, presented for fertility evaluation after failure of conception for 3 years. His past medical and surgical history were unremarkable. He did not smoke or consume alcohol. On physical examination, the patient had normal built (height 176 cm, weight 82 kg, BMI 26.5 kg/m<sup>2</sup>). On genital examination, both testes were normally descended with normal size and consistency, both epididymis were normal, vasa deferentia could be felt bilaterally, and no varicocele could be appreciated either side. The spouse was 32 years old with regular menses, no gynecological problems and normal ovarian reserve (anti-mullerian hormone: 18.9 pmol/L, normal=0.071–52.4 pmol/L).

Semen analysis demonstrated a volume of 2.5 mL, sperm concentration of 34 million/mL, total motility of 8%, 0% progressive motility and 5% normal morphology. SDF testing was performed using the Halosperm Kit and was found to be high (90%). Hormonal profile assessment showed normal levels of testosterone, FSH, LH, prolactin and estradiol. The patient was given antioxidants in the form of L-carnitine 1,000 mg+zinc twice daily, vitamin C 1,000 mg once daily, co-enzyme Q10 and selenium for 3 months and on repetition of SDF, it was still high (85%). The couple were counseled and decided to go for a trial of ICSI using ejaculated sperm. The female was started with standard long protocol. On the day of ICSI, 16 cumulus-oophorus complexes were collected, 13 of which were in metaphase II (MII) and were used in ICSI. After 24 hours only one

oocyte was fertilized and at day 3, it showed no division therefore no embryo transfer was done.

After 4 months, SDF was still elevated (85%) and the couple were scheduled for a second ICSI trial using testicular sperm which was retrieved by testicular sperm aspiration on day of ICSI. In total, 22 oocytes were collected, 15 of which were MII. At 24 hours, 9 oocytes were fertilized. Two embryos were transferred on day 5. Pregnancy test was positive after 2 weeks and the spouse delivered a healthy girl.

## 3. Case 3

A 44-year-old male, presented for fertility evaluation after failure of conception for 6 years. He had an unremarkable past medical and surgical history. He was a non-smoker and non-drinker. On physical examination, the patient has normal built (height 177 cm, weight 77 kg, BMI 24.6 kg/m<sup>2</sup>). On genital examination, both testes were normally descended with normal size and consistency, both epididymis were normal, vasa deferentia could be felt bilaterally, and varicocele could be appreciated on both sides clinically (left grade III and right grade I). The spouse was 30 years old with regular menses and no gynecological problems. The couple performed one IUI trial 3 years ago but it was unsuccessful.

Semen analysis showed oligoasthenoteratozoospermia with a sperm concentration of 6 million/mL, total motility of 34%, 4% progressive motility, and 2% normal morphology. SDF testing with the Halosperm Kit was high (45%). Hormonal profile assessment showed normal levels of testosterone, FSH, LH, prolactin and estradiol. Scrotal ultrasound confirmed bilateral varicocele with vein diameters of 4.8 mm and 3.2 mm on left and right sides, respectively. The couple were counseled on treatment options and consented to proceed with surgical varicocelectomy. Bilateral microsurgical subinguinal varicocelectomy was performed without any complications.

After 3 months, the patient repeated the semen analysis which demonstrated improvement but with continued oligoasthenoteratozoospermia with a sperm concentration of 9 million/mL, total motility of 65%, 8% progressive motility, and 3% normal morphology. SDF was normalized (25%). The couple were counseled for assisted conception, but they opted to try for natural conception for another 3 months. At 6 months following surgery, they achieved a spontaneous pregnancy

and subsequently delivered a healthy girl.

#### 4. Case 4

A 34-year-old male, presented for fertility evaluation. His wife was 33 years old with regular menses and no gynecological problems. They were married for 8 years and had a 6.5-year-old boy who was conceived spontaneously. The husband had an unremarkable past medical history. He underwent left orchidectomy following failed orchiopexy for an intra-abdominal left undescended testis at the age of 6 years. He was a non-smoker and did not consume alcohol. On physical examination, the patient had normal built (height 182 cm, weight 98 kg, BMI 29.6 kg/m<sup>2</sup>). On genital examination, the left scrotal sac was empty and underdeveloped. The right testis, epididymis, and vas deferens were normal, and there was no palpable varicocele.

Semen analysis showed a sperm concentration of 14

million/mL, total motility of 45%, 15% progressive motility and 4% normal morphology. SDF was tested twice using Halosperm Kit and was high (47% and 49%). ORP was assessed using the MiOXSYS system and was high (2.9 mV/10<sup>6</sup> sperm/mL, normal=1.34 mV/10<sup>6</sup> sperm/mL). Hormonal profile assessment showed normal levels of testosterone, FSH, LH, prolactin and estradiol. The patient was given antioxidants (containing mainly selenium, L-carnitine, L-arginine, Coenzyme Q10, Lycopene, N acetyl l-cysteine, vitamin C, and E) for 3 months. On repetition of semen analysis, it showed 31 million/mL, total motility of 50%, 25% progressive motility and 8% normal morphology, while SDF (25%) and ORP (1.2 mV/10<sup>6</sup> sperm/mL) normalized. One month later, his wife achieved a spontaneous pregnancy and she delivered a healthy boy.

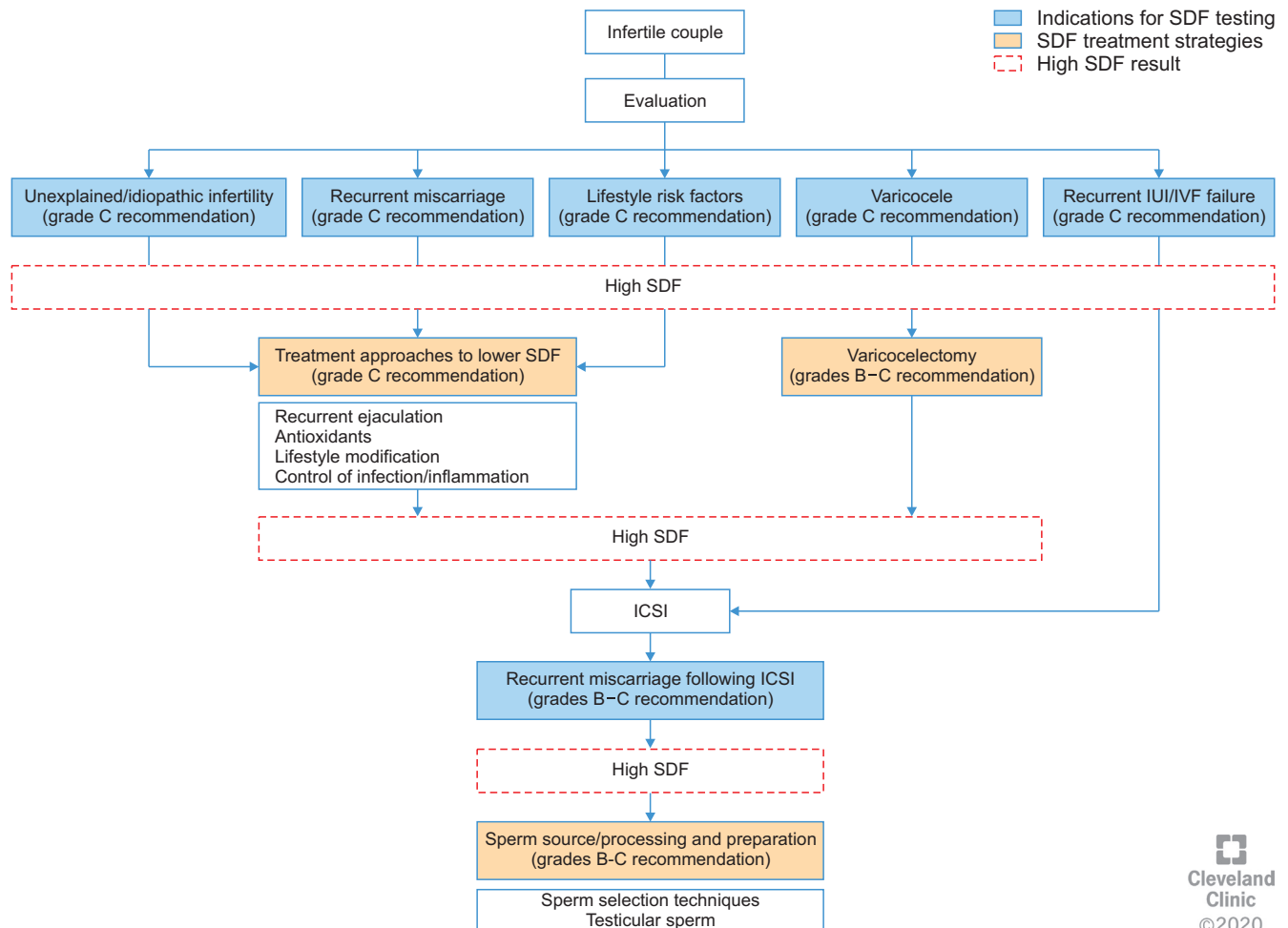

Fig. 4. Clinical algorithm to elucidate the applications of sperm DNA fragmentation (SDF) testing in clinical practice. ICSI: intracytoplasmic sperm injection.

## EXPERT RECOMMENDATIONS ON SPERM DNA FRAGMENTATION TESTING

The extensive literature search conducted in this review reveals that SDF significantly impacts male fertility and its testing in specific clinical circumstances may augment the treatment strategy resulting in better outcomes. Accordingly, a clinical algorithm is set forth by this expert panel to elucidate the application of SDF testing in clinical practice (Fig. 4). Patients presenting with infertility should be evaluated with a complete medical and reproductive history, undergo physical examination by a reproductive specialist or urologist and provide at least two semen specimens for conventional analysis [257-259].

Men with idiopathic and UMI, RPL, and modifiable lifestyle risk factors should undergo SDF testing (grade C recommendation). This recommendation is based on the evidence linking high SDF levels in the abovementioned conditions. It is also aimed at providing pertinent treatment strategies directed at lowering SDF levels. Oral antioxidant therapy may be considered in these regards (grade C recommendation). While its benefit in alleviating SDF and improving live birth rates in infertile men has been reported by a Cochrane meta-analysis [260], further research is needed to refine the ideal candidates and treatment regimen.

Diet modification and weight reduction may help in reducing SDF (grade C recommendation). However, further research is needed to confirm the role of lifestyle modifications in improving sperm DNA integrity and possibly translate into better reproductive results. Nonetheless, the information provided by SDF testing might help to monitor patient compliance and treatment prognosis.

Another indication for SDF testing is in patients who are diagnosed with clinical varicocele (grade C recommendation). The findings of higher SDF in both fertile and infertile men with varicocele than controls [168] and significant decrease in SDF levels after varicocele repair [261] provide the rationale of SDF testing in refining the selection of varicolectomy candidates. In addition, reduction in SDF seems to translate into better reproductive outcomes [262-264]. Although the association between SDF and high-grade varicocele is much stronger, patients with low-grade varicocele had achieved improvement in natural pregnancy rate that

were similar to those with high-grade varicocele after surgery [265].

SDF testing should also be offered to infertile couples prior to initiating or after failure of IUI/IVF (grade C recommendation). The relationship between SDF and ART outcomes has been extensively investigated. Controversies persist in view of heterogeneous nature of the studies [16,266]. In general, high SDF is one of the etiologies in patients with recurrent IUI or IVF failure [267]. In contrast to the association between SDF and IUI/IVF outcomes, there is compelling evidence suggesting that SDF has a negligible effect on ICSI outcome measures [154,158,268]. These results signify the potential role of ICSI in the treatment of men with high SDF. Patients with persistently high SDF result should be directed towards ICSI, such recommendation will avoid unnecessary delay in definitive treatment which is particularly important in couples with limited reproductive window (grade C recommendation).

Finally, SDF testing is indicated in couples with recurrent miscarriage following ICSI (grade C recommendation). While high levels of SDF appear not have a significant impact on ICSI pregnancy rates [146,152,154,157], a greater risk of miscarriage following ICSI has been reported by several meta-analyses [146,153,154]. A number of interventions have been explored in the context of ICSI to reduce SDF levels and consequently achieve a better outcome. Various sperm selection methods (swim-up, DGC, MACS, IMSI, PICSI) are able to identify sperm with intact DNA integrity for injection [237,240-244,246]. The significantly lower SDF levels in testicular compared to ejaculated sperm supports the use sperm harvested from testis as a plausible maneuver to bypass sperm DNA damage which occurs during the epididymal transit [250]. A meta-analysis of five studies favored the use of testicular sperm by demonstrating better clinical pregnancy and live birth rates [12]. The utilization of testicular sperm is further supported by recent reports and better reproductive outcomes that have been reported in both oligozoospermic and normozoospermic men with prior ICSI failure [269,270]. Nonetheless, the invasive nature of sperm retrieval procedures and the higher rates of sperm aneuploidy with testicular sperm can be considered as potential disadvantages for this treatment approach which certainly warrants further investigation [271,272].





**Fig. 5.** Strengths-Weaknesses-Opportunities-Threats (SWOT) analysis on the clinical utility of sperm DNA fragmentation (SDF) testing in specific male infertility scenario. ART: assisted reproductive techniques.

Cleveland Clinic  
©2020

## STRENGTHS-WEAKNESSES-OPPORTUNITIES-THREATS (SWOT) ANALYSIS ON THE CLINICAL UTILITY OF SPERM DNA FRAGMENTATION TESTING IN SPECIFIC MALE INFERTILITY SCENARIOS

SWOT analysis, a system that was originally developed for financial studies, has been recently applied to health sciences. It explores the strengths and weaknesses of a given method in an attempt to identify the threats and opportunities accessible to overcome certain gaps hindering its broad application. Studies included in this review (Table 2) were analyzed using the SWOT method to understand the perceived advantages and drawbacks for the clinical utility of SDF in specific clinical scenarios (Fig. 5).

### 1. Strengths

SDF testing can serve as an ancillary test to conventional semen analysis in specific clinical scenarios. Evidence indicates that higher levels of SDF are observed in patients who are unable to conceive naturally [149,273-275], who present with UMI/idiopathic infertility [185,188,276-282], have RPL [116,138,180-183,283-295], are diagnosed with varicocele [169-174,296-305], have a negative ART outcome [13,41,88,117,306-330] and who

are found to have lifestyle/environmental risk factors [42,47,56,65,74,82,84,88,190-193,195-197,243,331-349].

The widespread use of SDF testing has been hampered by the belief that no effective treatment exists to alleviate high SDF in clinical practice. On the contrary, studies have shown that a number of interventions can be utilized in this regard. Examples of such interventions include recurrent ejaculation to shorten the abstinence time [222,227,350-352], oral antioxidant therapy [205,207,208,353-362], performing varicocelectomy for patients with clinical varicocele [168,176,177,179,263,264,360,363-382], treating genitourinary infections when diagnosed [47], and utilizing advanced sperm selection techniques for ICSI such as PICSI/IMSI [383-385] or using testicular sperm instead of ejaculated sperm [251,252,269,386,387].

### 2. Weaknesses

Perhaps the main limitation of SDF testing is the lack of a definitive cut-off value above which a sample is considered anomalous. It is worth mentioning that various SDF thresholds may be determined based on the predicted outcome measure (fertility/infertility, ART success/failure, etc.). Indeed, several cut-off values were reported having a fair to good overall accuracy in predicting various outcome measures (Table 1). Despite the differences in the reported cut-offs, a recent meta-

analysis by Santi et al. compared the SDF results of four different assays (TUNEL, SCD, SCSA, and Comet) between 2,883 infertile men and 1,294 fertile men. The authors identified a SDF cut-off of 20% which had a good predictive power in differentiating between fertile and infertile men with a sensitivity of 79% and a specificity of 86% (area under the curve=0.844) [108].

Another weakness for the utility of SDF testing is the existing moderate to low evidence in support of its use in the above-mentioned clinical scenarios. The heterogenous nature of the conducted studies and the scarcity of randomized clinical trials are possibly the main reasons behind the obtained level of evidence. Furthermore, few contradictory studies have been reported in almost every clinical scenario. A number of studies failed to find a significant association between high levels of SDF and UMI/idiopathic infertility [190,388], RPL [389-392], and likelihood of conception whether natural [381], or following ART [314,393-410]. While 50%–60% of patients with varicocele have elevated SDF levels, it is not uncommon to find a normal SDF result in infertile men with varicocele who might

have a conventional semen parameter abnormality. As for lifestyle/environmental risk factors, no solid evidence exists to support the benefit of lifestyle modification on the SDF level [199,411,412].

### 3. Threats

The lack of sufficient high-quality evidence supporting the utility of SDF testing resulted in international societies (American Society for Reproductive Medicine, American Urologic Association, European Association of Urology [EAU]) not to recommend its routine use for the evaluation of male infertility. However, since many confounding factors can impact the likelihood of conception, it is not uncommon in the field of reproduction to provide recommendations for diagnostic tests based on lower quality of evidence. Nonetheless, the increasing number of publications exploring the utility of SDF testing in recent years should provide enough fuel for an update to reproductive society guidelines. This is recently witnessed in the latest update of the EAU guidelines on male infertility which recommends SDF testing for the assessment of couples with RPL

**Table 4.** Comparison of different SDF tests

Assay	Principle	Type of damage detected	Pros	Cons	Estimated price (US dollars)
TUNEL	Labeling of free break ending 3-OH DNA	SSB/DSB	High sensitivity and reliability Minimal inter-observer variability Evaluation by both fluorescent microscopy and flow cytometry Analysis of both fresh and frozen samples	Protocols and thresholds are still not standardized Expensive equipment and trained personnel required	150
Comet	Single cell electrophoretic separation	SSB and/or DSB	High sensitivity Correlation with semen parameters Possibility to discriminate between SSB and DSB	Poor repeatability High inter-observer variability Variable protocols and thresholds Time-consuming Evaluation of a low number of cells Appropriate imaging software required	~400–600
SCSA	Evaluation of DNA integrity by using the meta-chromatic acridine orange	SSB/DSB	Simultaneous examination of a large number of cells Highly repeatability Analysis of frozen or fresh samples	Commercial kits not available Expensive equipment and trained personnel required	300
SCD or Halosperm test	Evaluation of the dispersed chromatin ("halo") after lysing treatment	SSB/DSB	Commercial kits available Repeatable and consistent results in 45 minutes No expensive equipment required Easy to perform	Inter-observer variability	175

SDF: sperm DNA fragmentation, TUNEL: terminal deoxynucleotidyl transferase dUTP nick end labelling, SCSA: sperm chromatin structure assay, SCD: sperm chromatin dispersion, SSB: single strand breaks, DSB: double strand break.

following natural or ART conceptions and in men with unexplained infertility [259].

Case scenarios are commonly used in medical literature to describe a certain clinical condition. However, they may not accurately represent all the possible presentations that might be seen in the clinic. Despite this, we have utilized this method to personalize the message giving it a clinical perspective.

Finally, the cost of SDF testing ranges between \$150–300 (Table 4) which is another important factor limiting its routine use in clinical practice. However, cost is also a major drawback to several fertility related therapeutic interventions that are usually not covered by medical insurance [413]. While SDF testing may be considered an additional cost for patients undergoing fertility treatments, such as ART or varicocelectomy, understanding the circumstances where this assay is most beneficial should help in improving the outcome of treatment and may possibly impact the overall treatment cost.

#### 4. Opportunities

Further studies of adequate power and controlled design are necessary to enhance our understanding of the clinical utility of SDF. This review inspected the available literature with regards to various applications for SDF testing in clinical practice. However, a number of gaps remain and are considered potential areas of research. These areas are particularly involved with demonstrating the impact of interventions on SDF reduction and more importantly on fecundity.

## CONCLUSION

SDF is detrimental for normal fertilization, embryo development and success of ART and therefore, SDF testing is increasingly being utilized in the evaluation of male infertility. SDF can be induced endogenously by defective maturation and abortive apoptosis occurring within the testis, or by OS throughout the male reproductive tract. It can also result from exogenous sources including clinical disease states (varicocele, cancer, diabetes), lifestyle risk factors (smoking, alcoholism, obesity), and environmental exposures (air pollution, pesticides, industrial chemicals). Various SDF testing methods are available; while a single specific cut-off value has not been unanimously identified, a threshold of 20% is believed to hold a good

discriminative accuracy between fertile and infertile men. The thorough literature review presented in this manuscript identifies specific clinical scenarios where SDF testing is most beneficial. These include patients with unexplained and idiopathic infertility, RPL, varicocele, opting for ART and in those with lifestyle/environmental risk factors. A number of therapeutic interventions can be undertaken in patients with high SDF result to improve their likelihood of conception. Recurrent ejaculation, antioxidant therapy, lifestyle modification, varicocelectomy, and the use of advanced sperm selection techniques or testicular sperm for ICSI are examples of treatment methods that can be utilized in such patients.

### Key points

- 1) Sperm DNA integrity is crucial for fertilization and development of healthy offspring.
- 2) SDF results from defective maturation, abortive apoptosis and OS and can be induced by a number of disease states and lifestyle/environmental exposures.
- 3) There are several assays available to assess sperm DNA damage and most commonly utilized tests include TUNEL, SCD, SCSA and single cell gel electrophoresis assay.
- 4) Evidence indicates that SDF testing is most beneficial in patients with unexplained and idiopathic infertility, RPL, varicocele, opting for ART and in those with lifestyle/environmental risk factors.
- 5) High SDF fragmentation can be treated by recurrent ejaculation, antioxidant therapy, lifestyle modification, varicocelectomy, and the use of advanced sperm selection techniques or testicular sperm for ICSI.

## ACKNOWLEDGEMENTS

Authors are thankful to the artists from the Cleveland Clinic's Center for Medical Art & Photography for their help with the illustrations. The study was supported by the American Center for Reproductive Medicine (Andrology Research Fund #500000105879).

### Conflict of Interest

The authors have nothing to disclose.

## Author Contribution

Conceptualization: AA. Writing – original draft: all the authors. Writing – review & editing: all the authors.

## REFERENCES

- Zegers-Hochschild F, Adamson GD, Dyer S, Racowsky C, de Mouzon J, Sokol R, et al. The international glossary on infertility and fertility care, 2017. *Fertil Steril* 2017;108:393-406.
- Choy JT, Eisenberg ML. Male infertility as a window to health. *Fertil Steril* 2018;110:810-4.
- Wang C, Swerdloff RS. Limitations of semen analysis as a test of male fertility and anticipated needs from newer tests. *Fertil Steril* 2014;102:1502-7.
- Agarwal A, Allamaneni SS. Sperm DNA damage assessment: a test whose time has come. *Fertil Steril* 2005;84:850-3.
- Guzick DS, Overstreet JW, Factor-Litvak P, Brazil CK, Nakajima ST, Coutifaris C, et al.; National Cooperative Reproductive Medicine Network. Sperm morphology, motility, and concentration in fertile and infertile men. *N Engl J Med* 2001;345:1388-93.
- Simon L, Emery BR, Carrell DT. Review: diagnosis and impact of sperm DNA alterations in assisted reproduction. *Best Pract Res Clin Obstet Gynaecol* 2017;44:38-56.
- Baskaran S, Cho CL, Agarwal A. Role of sperm DNA damage in male infertility assessment. In: Rizk B, Agarwal A, Sabanegh ES Jr, editors. *Male infertility in reproductive medicine: diagnosis and management*. Boca Raton: CRC Press; 2019;205.
- Agarwal A, Prabakaran S, Allamaneni S. What an andrologist/urologist should know about free radicals and why. *Urology* 2006;67:2-8.
- Aitken RJ, Curry BJ. Redox regulation of human sperm function: from the physiological control of sperm capacitation to the etiology of infertility and DNA damage in the germ line. *Antioxid Redox Signal* 2011;14:367-81.
- Baskaran S, Agarwal A, Panner Selvam MK, Finelli R, Robert KA, Iovine C, et al. Tracking research trends and hotspots in sperm DNA fragmentation testing for the evaluation of male infertility: a scientometric analysis. *Reprod Biol Endocrinol* 2019;17:110.
- Esteves SC, Santi D, Simoni M. An update on clinical and surgical interventions to reduce sperm DNA fragmentation in infertile men. *Andrology* 2020;8:53-81.
- Esteves SC, Roque M, Bradley CK, Garrido N. Reproductive outcomes of testicular versus ejaculated sperm for intracytoplasmic sperm injection among men with high levels of DNA fragmentation in semen: systematic review and meta-analysis. *Fertil Steril* 2017;108:456-67.e1.
- Larson KL, DeJonge CJ, Barnes AM, Jost LK, Evenson DP. Sperm chromatin structure assay parameters as predictors of failed pregnancy following assisted reproductive techniques. *Hum Reprod* 2000;15:1717-22.
- Robinson L, Gallos ID, Conner SJ, Rajkhowa M, Miller D, Lewis S, et al. The effect of sperm DNA fragmentation on miscarriage rates: a systematic review and meta-analysis. *Hum Reprod* 2012;27:2908-17.
- Aitken RJ. DNA damage in human spermatozoa; important contributor to mutagenesis in the offspring. *Transl Androl Urol* 2017;6(Suppl 4):S761-4.
- Agarwal A, Majzoub A, Esteves SC, Ko E, Ramasamy R, Zini A. Clinical utility of sperm DNA fragmentation testing: practice recommendations based on clinical scenarios. *Transl Androl Urol* 2016;5:935-50.
- Muratori M, Marchiani S, Tamburrino L, Baldi E. Sperm DNA fragmentation: mechanisms of origin. In: Baldi E, Muratori M, editors. *Genetic damage in human spermatozoa*. 2nd ed. Cham: Springer; 2019;75-85.
- O'Donnell L. Mechanisms of spermiogenesis and spermiation and how they are disturbed. *Spermatogenesis* 2015;4:e979623.
- McPherson S, Longo FJ. Chromatin structure-function alterations during mammalian spermatogenesis: DNA nicking and repair in elongating spermatids. *Eur J Histochem* 1993;37:109-28.
- Rousseaux S, Boussouar F, Gaucher J, Reynoird N, Montellier E, Curtet S, et al. Molecular models for post-meiotic male genome reprogramming. *Syst Biol Reprod Med* 2011;57:50-3.
- Shaman JA, Prisztoka R, Ward WS. Topoisomerase IIB and an extracellular nuclease interact to digest sperm DNA in an apoptotic-like manner. *Biol Reprod* 2006;75:741-8.
- Lewis SE, Aitken RJ. DNA damage to spermatozoa has impacts on fertilization and pregnancy. *Cell Tissue Res* 2005;322:33-41.
- Oliva R. Protamines and male infertility. *Hum Reprod Update* 2006;12:417-35.
- Abbotts R, Wilson DM 3rd. Coordination of DNA single strand break repair. *Free Radic Biol Med* 2017;107:228-44.
- Aitken RJ, Whiting S, De Iulius GN, McClymont S, Mitchell LA, Baker MA. Electrophilic aldehydes generated by sperm metabolism activate mitochondrial reactive oxygen species generation and apoptosis by targeting succinate dehydrogenase. *J Biol Chem* 2012;287:33048-60.
- Marchiani S, Tamburrino L, Muratori M, Baldi E. Spermatozoal chromatin structure: role in sperm functions and fertilization. In: Arafa M, Elbardisi H, Majzoub A, Agarwal

- A, editors. Genetics of male infertility: a case-based guide for clinicians. Cham: Springer; 2020;39-55.
27. Henkel R, Leisegang K. Origins of sperm DNA damage. In: Parekattil SJ, Esteves SC, Agarwal A, editors. Male infertility: contemporary clinical approaches, andrology, ART and antioxidants. 2nd ed. Cham: Springer; 2020;361-75.
  28. Boekelheide K. Mechanisms of toxic damage to spermatogenesis. *J Natl Cancer Inst Monogr* 2005;(34):6-8.
  29. Martin-Hidalgo D, Bragado MJ, Batista AR, Oliveira PF, Alves MG. Antioxidants and male fertility: from molecular studies to clinical evidence. *Antioxidants (Basel)* 2019;8:89.
  30. Shukla KK, Mahdi AA, Rajender S. Apoptosis, spermatogenesis and male infertility. *Front Biosci (Elite Ed)* 2012;4:746-54.
  31. Green DR, Droin N, Pinkoski M. Activation-induced cell death in T cells. *Immunol Rev* 2003;193:70-81.
  32. Sakkas D, Mariethoz E, St John JC. Abnormal sperm parameters in humans are indicative of an abortive apoptotic mechanism linked to the Fas-mediated pathway. *Exp Cell Res* 1999;251:350-5.
  33. Łuczaj W, Skrzydlewska E. DNA damage caused by lipid peroxidation products. *Cell Mol Biol Lett* 2003;8:391-413.
  34. Platt N, da Silva RP, Gordon S. Recognizing death: the phagocytosis of apoptotic cells. *Trends Cell Biol* 1998;8:365-72.
  35. Moazamian R, Polhemus A, Connaughton H, Fraser B, Whiting S, Gharagozloo P, et al. Oxidative stress and human spermatozoa: diagnostic and functional significance of aldehydes generated as a result of lipid peroxidation. *Mol Hum Reprod* 2015;21:502-15.
  36. Aitken RJ, Bronson R, Smith TB, De Iuliis GN. The source and significance of DNA damage in human spermatozoa; a commentary on diagnostic strategies and straw man fallacies. *Mol Hum Reprod* 2013;19:475-85.
  37. Badouard C, Ménéz Y, Panteix G, Ravanat JL, Douki T, Cadet J, et al. Determination of new types of DNA lesions in human sperm. *Zygote* 2008;16:9-13.
  38. Ranawat P, Bansal MP. Apoptosis induced by modulation in selenium status involves p38 MAPK and ROS: implications in spermatogenesis. *Mol Cell Biochem* 2009;330:83-95.
  39. Desagher S, Martinou JC. Mitochondria as the central control point of apoptosis. *Trends Cell Biol* 2000;10:369-77.
  40. Pradeepa MM, Rao MR. Chromatin remodeling during mammalian spermatogenesis: role of testis specific histone variants and transition proteins. *Soc Reprod Fertil Suppl* 2007;63:1-10.
  41. Bungum M, Humaidan P, Spano M, Jepson K, Bungum L, Giwercman A. The predictive value of sperm chromatin structure assay (SCSA) parameters for the outcome of intrauterine insemination, IVF and ICSI. *Hum Reprod* 2004;19:1401-8.
  42. Alshahrani S, Agarwal A, Assidi M, Abuzenadah AM, Durairajanayagam D, Ayaz A, et al. Infertile men older than 40 years are at higher risk of sperm DNA damage. *Reprod Biol Endocrinol* 2014;12:103.
  43. Pino V, Sanz A, Valdés N, Crosby J, Mackenna A. The effects of aging on semen parameters and sperm DNA fragmentation. *JBRA Assist Reprod* 2020;24:82-6.
  44. Petersen CG, Mauri AL, Vagnini LD, Renzi A, Petersen B, Mattila M, et al. The effects of male age on sperm DNA damage: an evaluation of 2,178 semen samples. *JBRA Assist Reprod* 2018;22:323-30.
  45. Zorngniotti AW, Macleod J. Studies in temperature, human semen quality, and varicocele. *Fertil Steril* 1973;24:854-63.
  46. Goldstein M, Eid JF. Elevation of intratesticular and scrotal skin surface temperature in men with varicocele. *J Urol* 1989;142:743-5.
  47. Gallegos G, Ramos B, Santiso R, Goyanes V, Gosálvez J, Fernández JL. Sperm DNA fragmentation in infertile men with genitourinary infection by Chlamydia trachomatis and Mycoplasma. *Fertil Steril* 2008;90:328-34.
  48. Babazadeh Z, Razavi S, Tavalaee M, Deemeh MR, Shahidi M, Nasr-Esfahani MH. Sperm DNA damage and its relation with leukocyte DNA damage. *Reprod Toxicol* 2010;29:120-4.
  49. Agarwal A, Mulgund A, Alshahrani S, Assidi M, Abuzenadah AM, Sharma R, et al. Reactive oxygen species and sperm DNA damage in infertile men presenting with low level leukocytospermia. *Reprod Biol Endocrinol* 2014;12:126.
  50. Moubasher A, Sayed H, Mosaad E, Mahmoud A, Farag F, Taha EA. Impact of leukocytospermia on sperm dynamic motility parameters, DNA and chromosomal integrity. *Cent European J Urol* 2018;71:470-5.
  51. Pratap H, Hottigoudar SY, Nichanahalli KS, Rajendran S, Bheemanathi HS. Sperm DNA integrity in leukocytospermia and its association with seminal adenosine deaminase. *J Hum Reprod Sci* 2019;12:182-8.
  52. Meseguer M, Santiso R, Garrido N, Fernandez JL. The effect of cancer on sperm DNA fragmentation as measured by the sperm chromatin dispersion test. *Fertil Steril* 2008;90:225-7.
  53. Marchlewska K, Filipiak E, Walczak-Jedrzejowska R, Oszkowska E, Sobkiewicz S, Wojt M, et al. Sperm DNA fragmentation index and hyaluronan binding ability in men from infertile couples and men with testicular germ cell tumor. *Biomed Res Int* 2016;2016:7893961.
  54. Kumar K, Lewis S, Vinci S, Riera-Escamilla A, Fino MG, Tamburrino L, et al. Evaluation of sperm DNA quality in men presenting with testicular cancer and lymphoma using alkaline and neutral Comet assays. *Andrology* 2018;6:230-5.
  55. Said TM, Tellez S, Evenson DP, Del Valle AP. Assessment of sperm quality, DNA integrity and cryopreservation protocols

- in men diagnosed with testicular and systemic malignancies. *Andrologia* 2009;41:377-82.
56. Fariello RM, Pariz JR, Spaine DM, Cedenho AP, Bertolla RP, Fraietta R. Association between obesity and alteration of sperm DNA integrity and mitochondrial activity. *BJU Int* 2012;110:863-7.
  57. Yang Q, Zhao F, Hu L, Bai R, Zhang N, Yao G, et al. Effect of paternal overweight or obesity on IVF treatment outcomes and the possible mechanisms involved. *Sci Rep* 2016;6:29787.
  58. Pearce KL, Hill A, Tremellen KP. Obesity related metabolic endotoxemia is associated with oxidative stress and impaired sperm DNA integrity. *Basic Clin Androl* 2019;29:6.
  59. Dupont C, Faure C, Sermondade N, Boubaya M, Eustache F, Clément P, et al. Obesity leads to higher risk of sperm DNA damage in infertile patients. *Asian J Androl* 2013;15:622-5.
  60. Mir J, Franken D, Andrabi SW, Ashraf M, Rao K. Impact of weight loss on sperm DNA integrity in obese men. *Andrologia* 2018. doi: 10.1111/and.12957 [Epub].
  61. Agbaje IM, Rogers DA, McVicar CM, McClure N, Atkinson AB, Mallidis C, et al. Insulin dependant diabetes mellitus: implications for male reproductive function. *Hum Reprod* 2007;22:1871-7.
  62. Karimi J, Goodarzi MT, Tavilani H, Khodadadi I, Amiri I. Increased receptor for advanced glycation end products in spermatozoa of diabetic men and its association with sperm nuclear DNA fragmentation. *Andrologia* 2012;44 Suppl 1:280-6.
  63. Levine RJ, Brown MH, Bell M, Shue F, Greenberg GN, Bordson BL. Air-conditioned environments do not prevent deterioration of human semen quality during the summer. *Fertil Steril* 1992;57:1075-83.
  64. Paul C, Murray AA, Spears N, Saunders PT. A single, mild, transient scrotal heat stress causes DNA damage, subfertility and impairs formation of blastocysts in mice. *Reproduction* 2008;136:73-84.
  65. Zhang MH, Shi ZD, Yu JC, Zhang YP, Wang LG, Qiu Y. Scrotal heat stress causes sperm chromatin damage and cysteinyl aspartate-specific proteinases 3 changes in fertile men. *J Assist Reprod Genet* 2015;32:747-55.
  66. Hamilton TRDS, Siqueira AFP, de Castro LS, Mendes CM, Delgado JC, de Assis PM, et al. Effect of heat stress on sperm DNA: protamine assessment in ram spermatozoa and testicle. *Oxid Med Cell Longev* 2018;2018:5413056.
  67. Rockett JC, Mapp FL, Garges JB, Luft JC, Mori C, Dix DJ. Effects of hyperthermia on spermatogenesis, apoptosis, gene expression, and fertility in adult male mice. *Biol Reprod* 2001;65:229-39.
  68. Shiraiishi K, Takihara H, Matsuyama H. Elevated scrotal temperature, but not varicocele grade, reflects testicular oxidative stress-mediated apoptosis. *World J Urol* 2010;28:359-64.
  69. Kanter M, Aktas C, Erboğa M. Heat stress decreases testicular germ cell proliferation and increases apoptosis in short term: an immunohistochemical and ultrastructural study. *Toxicol Ind Health* 2013;29:99-113.
  70. Sheynkin Y, Jung M, Yoo P, Schulsinger D, Komaroff E. Increase in scrotal temperature in laptop computer users. *Hum Reprod* 2005;20:452-5.
  71. Mieusset R, Bujan L, Massat G, Mansat A, Pontonnier F. Clinical and biological characteristics of infertile men with a history of cryptorchidism. *Hum Reprod* 1995;10:613-9.
  72. Bujan L, Daudin M, Charlet JP, Thonneau P, Mieusset R. Increase in scrotal temperature in car drivers. *Hum Reprod* 2000;15:1355-7.
  73. Selevan SG, Borkovec L, Slott VL, Zudová Z, Rubes J, Evenson DP, et al. Semen quality and reproductive health of young Czech men exposed to seasonal air pollution. *Environ Health Perspect* 2000;108:887-94.
  74. Rubes J, Selevan SG, Evenson DP, Zudova D, Vozdova M, Zudova Z, et al. Episodic air pollution is associated with increased DNA fragmentation in human sperm without other changes in semen quality. *Hum Reprod* 2005;20:2776-83.
  75. Calogero AE, La Vignera S, Condorelli RA, Perdichizzi A, Valenti D, Asero P, et al. Environmental car exhaust pollution damages human sperm chromatin and DNA. *J Endocrinol Invest* 2011;34:e139-43.
  76. De Rosa M, Zarrilli S, Paesano L, Carbone U, Boggia B, Prettetta M, et al. Traffic pollutants affect fertility in men. *Hum Reprod* 2003;18:1055-61.
  77. Hansen C, Luben TJ, Sacks JD, Olshan A, Jeffay S, Strader L, et al. The effect of ambient air pollution on sperm quality. *Environ Health Perspect* 2010;118:203-9.
  78. Radwan M, Jurewicz J, Polańska K, Sobala W, Radwan P, Bochenek M, et al. Exposure to ambient air pollution: Does it affect semen quality and the level of reproductive hormones? *Ann Hum Biol* 2016;43:50-6.
  79. Xu DX, Shen HM, Zhu QX, Chua L, Wang QN, Chia SE, et al. The associations among semen quality, oxidative DNA damage in human spermatozoa and concentrations of cadmium, lead and selenium in seminal plasma. *Mutat Res* 2003;534:155-63.
  80. Hsu PC, Chang HY, Guo YL, Liu YC, Shih TS. Effect of smoking on blood lead levels in workers and role of reactive oxygen species in lead-induced sperm chromatin DNA damage. *Fertil Steril* 2009;91:1096-103.
  81. Bian Q, Xu LC, Wang SL, Xia YK, Tan LF, Chen JF, et al. Study on the relation between occupational fenvalerate exposure

- and spermatozoa DNA damage of pesticide factory workers. *Occup Environ Med* 2004;61:999-1005.
82. Sánchez-Peña LC, Reyes BE, López-Carrillo L, Recio R, Morán-Martínez J, Cebrián ME, et al. Organophosphorous pesticide exposure alters sperm chromatin structure in Mexican agricultural workers. *Toxicol Appl Pharmacol* 2004;196:108-13.
  83. Wijesekara GU, Fernando DM, Wijerathna S, Bandara N. Environmental and occupational exposures as a cause of male infertility. *Ceylon Med J* 2015;60:52-6.
  84. Migliore L, Naccarati A, Zanello A, Scarpato R, Bramanti L, Mariani M. Assessment of sperm DNA integrity in workers exposed to styrene. *Hum Reprod* 2002;17:2912-8.
  85. Meeker JD, Ehrlich S, Toth TL, Wright DL, Calafat AM, Trisini AT, et al. Semen quality and sperm DNA damage in relation to urinary bisphenol A among men from an infertility clinic. *Reprod Toxicol* 2010;30:532-9.
  86. Wu DH, Leung YK, Thomas MA, Maxwell R, Ho SM. Bisphenol A (BPA) confers direct genotoxicity to sperm with increased sperm DNA fragmentation. *Fertil Steril* 2011;96:S5-6.
  87. Rahman MS, Kwon WS, Lee JS, Yoon SJ, Ryu BY, Pang MG. Bisphenol-A affects male fertility via fertility-related proteins in spermatozoa. *Sci Rep* 2015;5:9169.
  88. Sun JG, Jurisicova A, Casper RF. Detection of deoxyribonucleic acid fragmentation in human sperm: correlation with fertilization in vitro. *Biol Reprod* 1997;56:602-7.
  89. Künzle R, Mueller MD, Hänggi W, Birkhäuser MH, Drescher H, Bersinger NA. Semen quality of male smokers and non-smokers in infertile couples. *Fertil Steril* 2003;79:287-91.
  90. Calogero A, Polosa R, Perdichizzi A, Guarino F, La Vignera S, Scarfia A, et al. Cigarette smoke extract immobilizes human spermatozoa and induces sperm apoptosis. *Reprod Biomed Online* 2009;19:564-71.
  91. Sharma R, Harlev A, Agarwal A, Esteves SC. Cigarette smoking and semen quality: a new meta-analysis examining the effect of the 2010 World Health Organization laboratory methods for the examination of human semen. *Eur Urol* 2016;70:635-45.
  92. Saleh RA, Agarwal A, Sharma RK, Nelson DR, Thomas AJ Jr. Effect of cigarette smoking on levels of seminal oxidative stress in infertile men: a prospective study. *Fertil Steril* 2002;78:491-9.
  93. Oyeyipo IP, Maartens PJ, du Plessis SS. In vitro effects of nicotine on human spermatozoa. *Andrologia* 2014;46:887-92.
  94. Oliveira H, Spanò M, Santos C, Pereira Mde L. Adverse effects of cadmium exposure on mouse sperm. *Reprod Toxicol* 2009;28:550-5.
  95. Pant N, Kumar G, Upadhyay AD, Patel DK, Gupta YK, Chaturvedi PK. Reproductive toxicity of lead, cadmium, and phthalate exposure in men. *Environ Sci Pollut Res Int* 2014;21:11066-74.
  96. Perrin J, Tassistro V, Mandon M, Grillo JM, Botta A, Sari-Minodier I. Tobacco consumption and benzo(a)pyrene-diol-epoxide-DNA adducts in spermatozoa: in smokers, swim-up procedure selects spermatozoa with decreased DNA damage. *Fertil Steril* 2011;95:2013-7.
  97. Talebi AR, Sarcheshmeh AA, Khalili MA, Tabibnejad N. Effects of ethanol consumption on chromatin condensation and DNA integrity of epididymal spermatozoa in rat. *Alcohol* 2011;45:403-9.
  98. Akang EN, Oremosu AA, Osinubi AA, James AB, Biose IJ, Dike SI, et al. Alcohol-induced male infertility: Is sperm DNA fragmentation a causative? *J Exp Clin Anat* 2017;16:53-9.
  99. Aboulmaouahib S, Madkour A, Kaarouch I, Sefrioui O, Saadani B, Copin H, et al. Impact of alcohol and cigarette smoking consumption in male fertility potential: looks at lipid peroxidation, enzymatic antioxidant activities and sperm DNA damage. *Andrologia* 2018. doi: 10.1111/and.12926.
  100. Agarwal A, Desai NR, Makker K, Varghese A, Mouradi R, Sabanegh E, et al. Effects of radiofrequency electromagnetic waves (RF-EMW) from cellular phones on human ejaculated semen: an in vitro pilot study. *Fertil Steril* 2009;92:1318-25.
  101. Desai NR, Kesari KK, Agarwal A. Pathophysiology of cell phone radiation: oxidative stress and carcinogenesis with focus on male reproductive system. *Reprod Biol Endocrinol* 2009;7:114.
  102. De Iuliis GN, Newey RJ, King BV, Aitken RJ. Mobile phone radiation induces reactive oxygen species production and DNA damage in human spermatozoa in vitro. *PLoS One* 2009;4:e6446.
  103. Chatterjee R, Haines GA, Perera DM, Goldstone A, Morris ID. Testicular and sperm DNA damage after treatment with fludarabine for chronic lymphocytic leukaemia. *Hum Reprod* 2000;15:762-6.
  104. Mathur PP, Saradha B, Vaithinathan S. Impact of environmental toxicants on testicular function. *Immunol Endocr Metab Agents Med Chem* 2008;8:79-90.
  105. Agarwal A, Makker K, Sharma R. Clinical relevance of oxidative stress in male factor infertility: an update. *Am J Reprod Immunol* 2008;59:2-11.
  106. Aitken RJ, Gibb Z, Baker MA, Drevet J, Gharagozloo P. Causes and consequences of oxidative stress in spermatozoa. *Reprod Fertil Dev* 2016;28:1-10.
  107. Pourmasumi S, Sabeti P, Rahiminia T, Mangoli E, Tabibnejad N, Talebi AR. The etiologies of DNA abnormalities in male

- infertility: an assessment and review. *Int J Reprod Biomed (Yazd)* 2017;15:331-44.
108. Santi D, Spaggiari G, Simoni M. Sperm DNA fragmentation index as a promising predictive tool for male infertility diagnosis and treatment management - meta-analyses. *Reprod Biomed Online* 2018;37:315-26.
  109. Bauer NC, Corbett AH, Doetsch PW. The current state of eukaryotic DNA base damage and repair. *Nucleic Acids Res* 2015;43:10083-101.
  110. Hakem R. DNA-damage repair; the good, the bad, and the ugly. *EMBO J* 2008;27:589-605.
  111. Gosálvez J, López-Fernández C, Fernández JL, Esteves SC, Johnston SD. Unpacking the mysteries of sperm DNA fragmentation: ten frequently asked questions. *J Reprod Biotechnol Fertil* 2015;4:1-16.
  112. Kowalczykowski SC. Initiation of genetic recombination and recombination-dependent replication. *Trends Biochem Sci* 2000;25:156-65.
  113. Cox MM, Goodman MF, Kreuzer KN, Sherratt DJ, Sandler SJ, Marians KJ. The importance of repairing stalled replication forks. *Nature* 2000;404:37-41.
  114. Jackson SP, Bartek J. The DNA-damage response in human biology and disease. *Nature* 2009;461:1071-8.
  115. Valdiglesias V, Giunta S, Fenech M, Neri M, Bonassi S.  $\gamma$ H2AX as a marker of DNA double strand breaks and genomic instability in human population studies. *Mutat Res* 2013;753:24-40.
  116. Ribas-Maynou J, García-Peiró A, Fernandez-Encinas A, Amengual MJ, Prada E, Cortés P, et al. Double stranded sperm DNA breaks, measured by Comet assay, are associated with unexplained recurrent miscarriage in couples without a female factor. *PLoS One* 2012;7:e44679.
  117. Casanovas A, Ribas-Maynou J, Lara-Cerrillo S, Jimenez-Macedo AR, Hortal O, Benet J, et al. Double-stranded sperm DNA damage is a cause of delay in embryo development and can impair implantation rates. *Fertil Steril* 2019;111:699-707. e1.
  118. Ribas-Maynou J, Benet J. Single and double strand sperm DNA damage: different reproductive effects on male fertility. *Genes (Basel)* 2019;10:105.
  119. Garolla A, Cosci I, Bertoldo A, Sartini B, Boudjema E, Foresta C. DNA double strand breaks in human spermatozoa can be predictive for assisted reproductive outcome. *Reprod Biomed Online* 2015;31:100-7.
  120. Simon L, Aston KI, Emery BR, Hotaling J, Carrell DT. Sperm DNA damage output parameters measured by the alkaline Comet assay and their importance. *Andrologia* 2017. doi: 10.1111/and.12608.
  121. Cortés-Gutiérrez EI, Fernández JL, Dávila-Rodríguez MI, López-Fernández C, Gosálvez J. Two-tailed comet assay (2T-comet): simultaneous detection of DNA single and double strand breaks. *Methods Mol Biol* 2017;1560:285-93.
  122. Mah LJ, El-Osta A, Karagiannis TC.  $\gamma$ H2AX: a sensitive molecular marker of DNA damage and repair. *Leukemia* 2010;24:679-86.
  123. Sharma RK, Sabanegh E, Mahfouz R, Gupta S, Thiyagarajan A, Agarwal A. TUNEL as a test for sperm DNA damage in the evaluation of male infertility. *Urology* 2010;76:1380-6.
  124. Fernández JL, Muriel L, Rivero MT, Goyanes V, Vazquez R, Alvarez JG. The sperm chromatin dispersion test: a simple method for the determination of sperm DNA fragmentation. *J Androl* 2003;24:59-66.
  125. Evenson DP. Sperm chromatin structure assay (SCSA®). *Methods Mol Biol* 2013;927:147-64.
  126. Jiang H, He RB, Wang CL, Zhu J. The relationship of sperm DNA fragmentation index with the outcomes of in-vitro fertilisation-embryo transfer and intracytoplasmic sperm injection. *J Obstet Gynaecol* 2011;31:636-9.
  127. Zhang Z, Zhu LL, Jiang HS, Chen H, Chen Y, Dai YT. Predictors of pregnancy outcome for infertile couples attending IVF and ICSI programmes. *Andrologia* 2016;48:874-81.
  128. Nuñez-Calonge R, Caballero P, López-Fernández C, Guijarro JA, Fernández JL, Johnston S, et al. An improved experimental model for understanding the impact of sperm DNA fragmentation on human pregnancy following ICSI. *Reprod Sci* 2012;19:1163-8.
  129. Gosálvez J, Caballero P, López-Fernández C, Ortega L, Guijarro JA, Fernández JL, et al. Can DNA fragmentation of neat or swim-up spermatozoa be used to predict pregnancy following ICSI of fertile oocyte donors? *Asian J Androl* 2013;15:812-8.
  130. López G, Lafuente R, Checa MA, Carreras R, Brassesco M. Diagnostic value of sperm DNA fragmentation and sperm high-magnification for predicting outcome of assisted reproduction treatment. *Asian J Androl* 2013;15:790-4.
  131. Jin J, Pan C, Fei Q, Ni W, Yang X, Zhang L, et al. Effect of sperm DNA fragmentation on the clinical outcomes for in vitro fertilization and intracytoplasmic sperm injection in women with different ovarian reserves. *Fertil Steril* 2015;103:910-6.
  132. Ribeiro S, Sharma R, Gupta S, Cakar Z, De Geyter C, Agarwal A. Inter- and intra-laboratory standardization of TUNEL assay for assessment of sperm DNA fragmentation. *Andrology* 2017;5:477-85.
  133. Mahfouz RZ, du Plessis SS, Aziz N, Sharma R, Sabanegh E, Agarwal A. Sperm viability, apoptosis, and intracellular reactive oxygen species levels in human spermatozoa before and



- after induction of oxidative stress. *Fertil Steril* 2010;93:814-21.
134. Homa ST, Vassiliou AM, Stone J, Killeen AP, Dawkins A, Xie J, et al. A comparison between two assays for measuring seminal oxidative stress and their relationship with sperm DNA fragmentation and semen parameters. *Genes (Basel)* 2019;10:236.
135. Henkel R, Kierspel E, Stalf T, Mehnert C, Menkveld R, Tinneberg HR, et al. Effect of reactive oxygen species produced by spermatozoa and leukocytes on sperm functions in non-leukocytospermic patients. *Fertil Steril* 2005;83:635-42.
136. Mahfouz R, Sharma R, Sharma D, Sabanegh E, Agarwal A. Diagnostic value of the total antioxidant capacity (TAC) in human seminal plasma. *Fertil Steril* 2009;91:805-11.
137. Khosravi F, Valojerdi MR, Amanlou M, Karimian L, Abolhasani F. Relationship of seminal reactive nitrogen and oxygen species and total antioxidant capacity with sperm DNA fragmentation in infertile couples with normal and abnormal sperm parameters. *Andrologia* 2014;46:17-23.
138. Kamkar N, Ramezani F, Sabbaghian M. The relationship between sperm DNA fragmentation, free radicals and antioxidant capacity with idiopathic repeated pregnancy loss. *Reprod Biol* 2018;18:330-5.
139. Morris A, Siebert I, Agarwal A, Henkel R. Prediction of successful ICSI cycles by oxidation-reduction potential (ORP) and sperm DNA fragmentation (SDF) analysis. Paper presented at: the 35th Annual Meeting of the European Society of Human Reproduction and Embryology; 2019 Jun 23-26; Vienna, Austria.
140. Majzoub A, Arafa M, Mahdi M, Agarwal A, Al Said S, Al-Emadi I, et al. Oxidation-reduction potential and sperm DNA fragmentation, and their associations with sperm morphological anomalies amongst fertile and infertile men. *Arab J Urol* 2018;16:87-95.
141. Arafa M, Henkel R, Agarwal A, Majzoub A, Elbardisi H. Correlation of oxidation-reduction potential with hormones, semen parameters and testicular volume. *Andrologia* 2019;51:e13258.
142. De Iuliis GN, Thomson LK, Mitchell LA, Finnie JM, Koppers AJ, Hedges A, et al. DNA damage in human spermatozoa is highly correlated with the efficiency of chromatin remodeling and the formation of 8-hydroxy-2'-deoxyguanosine, a marker of oxidative stress. *Biol Reprod* 2009;81:517-24.
143. McPherson SM, Longo FJ. Localization of DNase I-hypersensitive regions during rat spermatogenesis: stage-dependent patterns and unique sensitivity of elongating spermatids. *Mol Reprod Dev* 1992;31:268-79.
144. Aoki VW, Liu L, Carrell DT. Identification and evaluation of a novel sperm protamine abnormality in a population of infertile males. *Hum Reprod* 2005;20:1298-306.
145. Agarwal A, Cho CL, Majzoub A, Esteves SC. The Society for Translational Medicine: clinical practice guidelines for sperm DNA fragmentation testing in male infertility. *Transl Androl Urol* 2017;6(Suppl 4):S720-33.
146. Zini A. Are sperm chromatin and DNA defects relevant in the clinic? *Syst Biol Reprod Med* 2011;57:78-85.
147. Borges E Jr, Zanetti BF, Setti AS, Braga DPAF, Provenza RR, Iaconelli A Jr. Sperm DNA fragmentation is correlated with poor embryo development, lower implantation rate, and higher miscarriage rate in reproductive cycles of non-male factor infertility. *Fertil Steril* 2019;112:483-90.
148. Ruvolo G, Fattouh RR, Bosco L, Bruculeri AM, Cittadini E. New molecular markers for the evaluation of gamete quality. *J Assist Reprod Genet* 2013;30:207-12.
149. Spanò M, Bonde JP, Hjøllund HI, Kolstad HA, Cordelli E, Leter G. Sperm chromatin damage impairs human fertility. The Danish First Pregnancy Planner Study Team. *Fertil Steril* 2000;73:43-50.
150. Chen Q, Zhao JY, Xue X, Zhu GX. The association between sperm DNA fragmentation and reproductive outcomes following intrauterine insemination, a meta analysis. *Reprod Toxicol* 2019;86:50-5.
151. Sugihara A, Van Avermaete F, Roelant E, Punjabi U, De Neubourg D. The role of sperm DNA fragmentation testing in predicting intra-uterine insemination outcome: a systematic review and meta-analysis. *Eur J Obstet Gynecol Reprod Biol* 2020;244:8-15.
152. Li Z, Wang L, Cai J, Huang H. Correlation of sperm DNA damage with IVF and ICSI outcomes: a systematic review and meta-analysis. *J Assist Reprod Genet* 2006;23:367-76.
153. Zini A, Boman JM, Belzile E, Ciampi A. Sperm DNA damage is associated with an increased risk of pregnancy loss after IVF and ICSI: systematic review and meta-analysis. *Hum Reprod* 2008;23:2663-8.
154. Zhao J, Zhang Q, Wang Y, Li Y. Whether sperm deoxyribonucleic acid fragmentation has an effect on pregnancy and miscarriage after in vitro fertilization/intracytoplasmic sperm injection: a systematic review and meta-analysis. *Fertil Steril* 2014;102:998-1005.e8.
155. Cissen M, Wely MV, Scholten I, Mansell S, Bruin JP, Mol BW, et al. Measuring sperm DNA fragmentation and clinical outcomes of medically assisted reproduction: a systematic review and meta-analysis. *PLoS One* 2016;11:e0165125.
156. Collins JA, Barnhart KT, Schlegel PN. Do sperm DNA integrity tests predict pregnancy with in vitro fertilization? *Fertil Steril* 2008;89:823-31.

157. Simon L, Zini A, Dyachenko A, Ciampi A, Carrell DT. A systematic review and meta-analysis to determine the effect of sperm DNA damage on in vitro fertilization and intracytoplasmic sperm injection outcome. *Asian J Androl* 2017;19:80-90.
158. Osman A, Alsomait H, Seshadri S, El-Toukhy T, Khalaf Y. The effect of sperm DNA fragmentation on live birth rate after IVF or ICSI: a systematic review and meta-analysis. *Reprod Biomed Online* 2015;30:120-7.
159. Green KA, Patounakis G, Dougherty MP, Werner MD, Scott RT Jr, Franasiak JM. Sperm DNA fragmentation on the day of fertilization is not associated with embryologic or clinical outcomes after IVF/ICSI. *J Assist Reprod Genet* 2020;37:71-6.
160. Uppangala S, Pudukalakatti S, D'souza F, Salian SR, Kalthur G, Kumar P, et al. Influence of sperm DNA damage on human preimplantation embryo metabolism. *Reprod Biol* 2016;16:234-41.
161. Huang CC, Lin DP, Tsao HM, Cheng TC, Liu CH, Lee MS. Sperm DNA fragmentation negatively correlates with velocity and fertilization rates but might not affect pregnancy rates. *Fertil Steril* 2005;84:130-40.
162. Boe-Hansen GB, Fedder J, Ersbøll AK, Christensen P. The sperm chromatin structure assay as a diagnostic tool in the human fertility clinic. *Hum Reprod* 2006;21:1576-82.
163. Nasr-Esfahani MH, Salehi M, Razavi S, Anjomshoa M, Rozbahani S, Moulavi F, et al. Effect of sperm DNA damage and sperm protamine deficiency on fertilization and embryo development post-ICSI. *Reprod Biomed Online* 2005;11:198-205.
164. Simon L, Proutski I, Stevenson M, Jennings D, McManus J, Lutton D, et al. Sperm DNA damage has a negative association with live-birth rates after IVF. *Reprod Biomed Online* 2013;26:68-78.
165. Gorelick JI, Goldstein M. Loss of fertility in men with varicocele. *Fertil Steril* 1993;59:613-6.
166. Practice Committee of the American Society for Reproductive Medicine; Society for Male Reproduction and Urology. Report on varicocele and infertility: a committee opinion. *Fertil Steril* 2014;102:1556-60.
167. Kim KH, Lee JY, Kang DH, Lee H, Seo JT, Cho KS. Impact of surgical varicocele repair on pregnancy rate in subfertile men with clinical varicocele and impaired semen quality: a meta-analysis of randomized clinical trials. *Korean J Urol* 2013;54:703-9.
168. Zini A, Dohle G. Are varicoceles associated with increased deoxyribonucleic acid fragmentation? *Fertil Steril* 2011;96:1283-7.
169. Blumer CG, Fariello RM, Restelli AE, Spaine DM, Bertolla RP, Cedenho AP. Sperm nuclear DNA fragmentation and mitochondrial activity in men with varicocele. *Fertil Steril* 2008;90:1716-22.
170. Tanaka T, Kobori Y, Terai K, Inoue Y, Osaka A, Yoshikawa N, et al. Seminal oxidation-reduction potential and sperm DNA fragmentation index increase among infertile men with varicocele. *Hum Fertil (Camb)* 2020. doi: 10.1080/14647273.2020.1712747 [Epub].
171. Dieamant F, Petersen CG, Mauri AL, Conmar V, Mattila M, Vagnini LD, et al. Semen parameters in men with varicocele: DNA fragmentation, chromatin packaging, mitochondrial membrane potential, and apoptosis. *JBRA Assist Reprod* 2017;21:295-301.
172. Moazzam A, Sharma R, Agarwal A. Relationship of spermatozoal DNA fragmentation with semen quality in varicocele-positive men. *Andrologia* 2015;47:935-44.
173. Bertolla RP, Cedenho AP, Hassun Filho PA, Lima SB, Ortiz V, Srougi M. Sperm nuclear DNA fragmentation in adolescents with varicocele. *Fertility and Sterility* 2006;85:625-8.
174. Vivas-Acevedo G, Lozano-Hernández R, Camejo MI. Varicocele decreases epididymal neutral  $\alpha$ -glucosidase and is associated with alteration of nuclear DNA and plasma membrane in spermatozoa. *BJU Int* 2014;113:642-9.
175. Bahreinian M, Tavalaee M, Abbasi H, Kiani-Esfahani A, Shiravi AH, Nasr-Esfahani MH. DNA hypomethylation predisposes sperm to DNA damage in individuals with varicocele. *Syst Biol Reprod Med* 2015;61:179-86.
176. Wang YJ, Zhang RQ, Lin YJ, Zhang RG, Zhang WL. Relationship between varicocele and sperm DNA damage and the effect of varicocele repair: a meta-analysis. *Reprod Biomed Online* 2012;25:307-14.
177. Roque M, Esteves SC. Effect of varicocele repair on sperm DNA fragmentation: a review. *Int Urol Nephrol* 2018;50:583-603.
178. Smit M, Romijn JC, Wildhagen MF, Veldhoven JL, Weber RF, Dohle GR. Decreased sperm DNA fragmentation after surgical varicolectomy is associated with increased pregnancy rate. *J Urol* 2013;189(1 Suppl):S146-50.
179. Ni K, Steger K, Yang H, Wang H, Hu K, Chen B. Sperm protamine mRNA ratio and DNA fragmentation index represent reliable clinical biomarkers for men with varicocele after microsurgical varicocele ligation. *J Urol* 2014;192:170-6.
180. Khadem N, Poorhoseyni A, Jalali M, Akbary A, Heydari ST. Sperm DNA fragmentation in couples with unexplained recurrent spontaneous abortions. *Andrologia* 2014;46:126-30.
181. Bareh GM, Jacoby E, Binkley P, Chang TC, Schenken RS, Robinson RD. Sperm deoxyribonucleic acid fragmentation assessment in normozoospermic male partners of couples

- with unexplained recurrent pregnancy loss: a prospective study. *Fertil Steril* 2016;105:329-36.e1.
182. Kumar K, Deka D, Singh A, Mitra DK, Vanitha BR, Dada R. Predictive value of DNA integrity analysis in idiopathic recurrent pregnancy loss following spontaneous conception. *J Assist Reprod Genet* 2012;29:861-7.
183. Halim B, Lubis HP. The association between sperm DNA fragmentation and idiopathic early recurrent pregnancy loss. Paper presented at: the 6th Congress of the Asia Pacific Initiative on Reproduction; 2016 Apr 8-10; Jakarta, Indonesia. p.55-63. doi: 10.18502/kme.v1i1.537.
184. Tan J, Taskin O, Albert A, Bedaiwy MA. Association between sperm DNA fragmentation and idiopathic recurrent pregnancy loss: a systematic review and meta-analysis. *Reprod Biomed Online* 2019;38:951-60.
185. Oleszczuk K, Augustinsson L, Bayat N, Giwercman A, Bungum M. Prevalence of high DNA fragmentation index in male partners of unexplained infertile couples. *Andrology* 2013;1:357-60.
186. Le MT, Nguyen TAT, Nguyen HTT, Nguyen TTT, Nguyen VT, Le DD, et al. Does sperm DNA fragmentation correlate with semen parameters? *Reprod Med Biol* 2019;18:390-6.
187. Ganzer LM, Sad Larcher JM, Avramovich VI, Tissera AD, Estofan GM. Relationship between semen parameters and sperm DNA fragmentation. *Fertil Steril* 2017;108:e137-8.
188. Saleh RA, Agarwal A, Nada EA, El-Tonsy MH, Sharma RK, Meyer A, et al. Negative effects of increased sperm DNA damage in relation to seminal oxidative stress in men with idiopathic and male factor infertility. *Fertil Steril* 2003;79 Suppl 3:1597-605.
189. Pacey AA. Environmental and lifestyle factors associated with sperm DNA damage. *Hum Fertil (Camb)* 2010;13:189-93.
190. Komiya A, Kato T, Kawauchi Y, Watanabe A, Fuse H. Clinical factors associated with sperm DNA fragmentation in male patients with infertility. *ScientificWorldJournal* 2014;2014:868303.
191. Ranganathan P, Rao KA, Thalaivarasai Balasundaram S. Deterioration of semen quality and sperm-DNA integrity as influenced by cigarette smoking in fertile and infertile human male smokers-A prospective study. *J Cell Biochem* 2019;120:11784-93.
192. Lu JC, Jing J, Chen L, Ge YF, Feng RX, Liang YJ, et al. Analysis of human sperm DNA fragmentation index (DFI) related factors: a report of 1010 subfertile men in China. *Reprod Biol Endocrinol* 2018;16:23.
193. Zhou DD, Hao JL, Guo KM, Lu CW, Liu XD. Sperm quality and DNA damage in men from Jilin Province, China, who are occupationally exposed to ionizing radiation. *Genet Mol Res* 2016;15:gmr8078.
194. Boeri L, Capogrosso P, Ventimiglia E, Pozzi E, Chierigo F, Belladelli F, et al. Undiagnosed prediabetes status is associated with a reduced effectiveness of phosphodiesterase type 5 inhibitors in men with erectile dysfunction. *Int J Impot Res* 2020;32:393-400.
195. Antoniaassi MP, Intasqui P, Camargo M, Zylbersztejn DS, Carvalho VM, Cardozo KH, et al. Analysis of the functional aspects and seminal plasma proteomic profile of sperm from smokers. *BJU Int* 2016;118:814-22.
196. Condorelli RA, La Vignera S, Mongioi LM, Alamo A, Calogero AE. Diabetes mellitus and infertility: different pathophysiological effects in type 1 and type 2 on sperm function. *Front Endocrinol (Lausanne)* 2018;9:268.
197. Jurewicz J, Radwan M, Sobala W, Radwan P, Bochenek M, Hanke W. Dietary patterns and their relationship with semen quality. *Am J Mens Health* 2018;12:575-83.
198. Zhang MH, Zhai LP, Fang ZY, Li AN, Qiu Y, Liu YX. Impact of a mild scrotal heating on sperm chromosomal abnormality, acrosin activity and seminal alpha-glucosidase in human fertile males. *Andrologia* 2018. doi: 10.1111/and.12985 [Epub].
199. Oliveira JBA, Petersen CG, Mauri AL, Vagnini LD, Renzi A, Petersen B, et al. Association between body mass index and sperm quality and sperm DNA integrity. A large population study. *Andrologia* 2018. doi: 10.1111/and.12889.
200. Dehghan Marvast L, Talebi AR, Ghasemzadeh J, Hosseini A, Pacey AA. Effects of Chlamydia trachomatis infection on sperm chromatin condensation and DNA integrity. *Andrologia* 2018. doi: 10.1111/and.12918.
201. Kumar D, Salian SR, Kalthur G, Uppangala S, Kumari S, Challapalli S, et al. Association between sperm DNA integrity and seminal plasma antioxidant levels in health workers occupationally exposed to ionizing radiation. *Environ Res* 2014;132:297-304.
202. Stenqvist A, Oleszczuk K, Leijonhufvud I, Giwercman A. Impact of antioxidant treatment on DNA fragmentation index: a double-blind placebo-controlled randomized trial. *Andrology* 2018;6:811-6.
203. Showell MG, Mackenzie-Proctor R, Brown J, Yazdani A, Stankiewicz MT, Hart RJ. Antioxidants for male subfertility. *Cochrane Database Syst Rev* 2014;(12):CD007411.
204. Amar E, Cornet D, Cohen M, Ménézo Y. Treatment for high levels of sperm DNA fragmentation and nuclear decondensation: sequential treatment with a potent antioxidant followed by stimulation of the one-carbon cycle vs one-carbon cycle back-up alone. *Austin J Reprod Med Infertil* 2015;2:1006.
205. Ménézo YJ, Hazout A, Panteix G, Robert F, Rollet J, Cohen-Bacrie P, et al. Antioxidants to reduce sperm DNA fragmenta-

- tion: an unexpected adverse effect. *Reprod Biomed Online* 2007;14:418-21.
206. Micic S, Lalic N, Djordjevic D, Bojanic N, Bogavac-Stanojevic N, Busetto GM, et al. Double-blind, randomised, placebo-controlled trial on the effect of L-carnitine and L-acetylcarnitine on sperm parameters in men with idiopathic oligoasthenozoospermia. *Andrologia* 2019;51:e13267.
  207. Tunc O, Thompson J, Tremellen K. Improvement in sperm DNA quality using an oral antioxidant therapy. *Reprod Biomed Online* 2009;18:761-8.
  208. Greco E, Iacobelli M, Rienzi L, Ubaldi F, Ferrero S, Tesarik J. Reduction of the incidence of sperm DNA fragmentation by oral antioxidant treatment. *J Androl* 2005;26:349-53.
  209. Henkel R, Sandhu IS, Agarwal A. The excessive use of antioxidant therapy: a possible cause of male infertility? *Andrologia* 2019;51:e13162.
  210. Schisterman EF, Sjaarda LA, Clemons T, Carrell DT, Perkins NJ, Johnstone E, et al. Effect of folic acid and zinc supplementation in men on semen quality and live birth among couples undergoing infertility treatment: a randomized clinical trial. *JAMA* 2020;323:35-48.
  211. La Vignera S, Vicari E, Condorelli R, D'Agata R, Calogero AE. Hypertrophic-congestive and fibro-sclerotic ultrasound variants of male accessory gland infection have different sperm output. *J Endocrinol Invest* 2011;34:e330-5.
  212. Pasqualotto FF, Sharma RK, Potts JM, Nelson DR, Thomas AJ, Agarwal A. Seminal oxidative stress in patients with chronic prostatitis. *Urology* 2000;55:881-5.
  213. Aitken RJ, De Iuliiis GN. Origins and consequences of DNA damage in male germ cells. *Reprod Biomed Online* 2007;14:727-33.
  214. Hamada A, Agarwal A, Sharma R, French DB, Ragheb A, Sabanegh ES Jr. Empirical treatment of low-level leukocytospermia with doxycycline in male infertility patients. *Urology* 2011;78:1320-5.
  215. Mostafa RM, Nasrallah YS, Hassan MM, Farrag AF, Majzoub A, Agarwal A. The effect of cigarette smoking on human seminal parameters, sperm chromatin structure and condensation. *Andrologia* 2018. doi: 10.1111/and.12910.
  216. Jamal F, Haque QS, Singh S, Rastogi SK. The influence of organophosphate and carbamate on sperm chromatin and reproductive hormones among pesticide sprayers. *Toxicol Ind Health* 2016;32:1527-36.
  217. Lafuente R, García-Blázquez N, Jacquemin B, Checa MA. Outdoor air pollution and sperm quality. *Fertil Steril* 2016;106:880-96.
  218. Sepidarkish M, Maleki-Hajiagha A, Maroufizadeh S, Rezaeinejad M, Almasi-Hashiani A, Razavi M. The effect of body mass index on sperm DNA fragmentation: a systematic review and meta-analysis. *Int J Obes (Lond)* 2020;44:549-58.
  219. Samavat J, Cantini G, Lotti F, Di Franco A, Tamburrino L, Degl'Innocenti S, et al. Massive weight loss obtained by bariatric surgery affects semen quality in morbid male obesity: a preliminary prospective double-armed study. *Obes Surg* 2018;28:69-76.
  220. Carette C, Levy R, Eustache F, Baron G, Coupaye M, Msika S, et al. Changes in total sperm count after gastric bypass and sleeve gastrectomy: the BARIASPERM prospective study. *Surg Obes Relat Dis* 2019;15:1271-9.
  221. Faure C, Dupont C, Baraibar MA, Ladouce R, Cedrin-Durnerin I, Wolf JP, et al. In subfertile couple, abdominal fat loss in men is associated with improvement of sperm quality and pregnancy: a case-series. *PLoS One* 2014;9:e86300.
  222. Agarwal A, Gupta S, Du Plessis S, Sharma R, Esteves SC, Cirenza C, et al. Abstinence time and its impact on basic and advanced semen parameters. *Urology* 2016;94:102-10.
  223. Mayorga-Torres BJ, Camargo M, Agarwal A, du Plessis SS, Cadavid AP, Cardona Maya WD. Influence of ejaculation frequency on seminal parameters. *Reprod Biol Endocrinol* 2015;13:47.
  224. Jurema MW, Vieira AD, Bankowski B, Petrella C, Zhao Y, Wallach E, et al. Effect of ejaculatory abstinence period on the pregnancy rate after intrauterine insemination. *Fertil Steril* 2005;84:678-81.
  225. Marshburn PB, Alanis M, Matthews ML, Usadi R, Papadakis MH, Kullstam S, et al. A short period of ejaculatory abstinence before intrauterine insemination is associated with higher pregnancy rates. *Fertil Steril* 2010;93:286-8.
  226. Bahadur G, Almossawi O, Illahibuccus A, Al-Habib A, Okolo S. Factors leading to pregnancies in stimulated intrauterine insemination cycles and the use of consecutive ejaculations within a small clinic environment. *J Obstet Gynaecol India* 2016;66(Suppl 1):513-20.
  227. Sánchez-Martín P, Sánchez-Martín F, González-Martínez M, Gosálvez J. Increased pregnancy after reduced male abstinence. *Syst Biol Reprod Med* 2013;59:256-60.
  228. Muratori M, Maggi M, Spinelli S, Filimberti E, Forti G, Baldi E. Spontaneous DNA fragmentation in swim-up selected human spermatozoa during long term incubation. *J Androl* 2003;24:253-62.
  229. Di Santo M, Tarozzi N, Nadalini M, Borini A. Human sperm cryopreservation: update on techniques, effect on DNA integrity, and implications for ART. *Adv Urol* 2012;2012:854837.
  230. Ahmed I, Abdelateef S, Laqqan M, Amor H, Abdel-Lah MA, Hammadeh ME. Influence of extended incubation time on human sperm chromatin condensation, sperm DNA strand

- breaks and their effect on fertilisation rate. *Andrologia* 2018. doi: 10.1111/and.12960 [Epub].
231. Raad G, Lteif L, Lahoud R, Azoury J, Tanios J, et al. Cryopreservation media differentially affect sperm motility, morphology and DNA integrity. *Andrology* 2018;6:836-45.
232. Jayaraman V, Upadhy D, Narayan PK, Adiga SK. Sperm processing by swim-up and density gradient is effective in elimination of sperm with DNA damage. *J Assist Reprod Genet* 2012;29:557-63.
233. Volpes A, Sammartano F, Rizzari S, Gullo S, Marino A, Allegra A. The pellet swim-up is the best technique for sperm preparation during in vitro fertilization procedures. *J Assist Reprod Genet* 2016;33:765-70.
234. Vozdova M, Kasikova K, Oracova E, Prinosilova P, Rybar R, Horinova V, et al. The effect of the swim-up and hyaluronan-binding methods on the frequency of abnormal spermatozoa detected by FISH and SCSA in carriers of balanced chromosomal translocations. *Hum Reprod* 2012;27:930-7.
235. Oguz Y, Guler I, Erdem A, Mutlu MF, Gumuslu S, Oktem M, et al. The effect of swim-up and gradient sperm preparation techniques on deoxyribonucleic acid (DNA) fragmentation in subfertile patients. *J Assist Reprod Genet* 2018;35:1083-9.
236. Zini A, Finelli A, Phang D, Jarvi K. Influence of semen processing technique on human sperm DNA integrity. *Urology* 2000;56:1081-4.
237. Rawe VY, Boudri HU, Alvarez Sedó C, Carro M, Papier S, Nodar F. Healthy baby born after reduction of sperm DNA fragmentation using cell sorting before ICSI. *Reprod Biomed Online* 2010;20:320-3.
238. Lee TH, Liu CH, Shih YT, Tsao HM, Huang CC, Chen HH, et al. Magnetic-activated cell sorting for sperm preparation reduces spermatozoa with apoptotic markers and improves the acrosome reaction in couples with unexplained infertility. *Hum Reprod* 2010;25:839-46.
239. Gil M, Sar-Shalom V, Melendez Sivira Y, Carreras R, Checa MA. Sperm selection using magnetic activated cell sorting (MACS) in assisted reproduction: a systematic review and meta-analysis. *J Assist Reprod Genet* 2013;30:479-85.
240. Tavalae M, Deemeh MR, Arbabian M, Nasr-Esfahani MH. Density gradient centrifugation before or after magnetic-activated cell sorting: Which technique is more useful for clinical sperm selection? *J Assist Reprod Genet* 2012;29:31-8.
241. Delbes G, Herrero MB, Troeung ET, Chan PT. The use of complimentary assays to evaluate the enrichment of human sperm quality in asthenoteratozoospermic and teratozoospermic samples processed with Annexin-V magnetic activated cell sorting. *Andrology* 2013;1:698-706.
242. Bucar S, Gonçalves A, Rocha E, Barros A, Sousa M, Sá R. DNA fragmentation in human sperm after magnetic-activated cell sorting. *J Assist Reprod Genet* 2015;32:147-54.
243. Zhang H, Xuan X, Yang S, Li X, Xu C, Gao X. Selection of viable human spermatozoa with low levels of DNA fragmentation from an immotile population using density gradient centrifugation and magnetic-activated cell sorting. *Andrologia* 2018. doi: 10.1111/and.12821.
244. Franco JG Jr, Baruffi RL, Mauri AL, Petersen CG, Oliveira JB, Vagnini L. Significance of large nuclear vacuoles in human spermatozoa: implications for ICSI. *Reprod Biomed Online* 2008;17:42-5.
245. Garolla A, Fortini D, Menegazzo M, De Toni L, Nicoletti V, Moretti A, et al. High-power microscopy for selecting spermatozoa for ICSI by physiological status. *Reprod Biomed Online* 2008;17:610-6.
246. Quinn MM, Jalalian L, Ribeiro S, Ona K, Demirci U, Cedars MI, et al. Microfluidic sorting selects sperm for clinical use with reduced DNA damage compared to density gradient centrifugation with swim-up in split semen samples. *Hum Reprod* 2018;33:1388-93.
247. Parmegiani L, Cognigni GE, Bernardi S, Troilo E, Ciampaglia W, Filicori M. "Physiologic ICSI": hyaluronic acid (HA) favors selection of spermatozoa without DNA fragmentation and with normal nucleus, resulting in improvement of embryo quality. *Fertil Steril* 2010;93:598-604.
248. Mongkolchaipak S, Vutyavanich T. No difference in high-magnification morphology and hyaluronic acid binding in the selection of euploid spermatozoa with intact DNA. *Asian J Androl* 2013;15:421-4.
249. Nosrati R, Vollmer M, Eamer L, San Gabriel MC, Zeidan K, Zini A, et al. Rapid selection of sperm with high DNA integrity. *Lab Chip* 2014;14:1142-50.
250. Xie P, Keating D, Parrella A, Cheung S, Rosenwaks Z, Goldstein M, et al. Sperm genomic integrity by TUNEL varies throughout the male genital tract. *J Urol* 2020;203:802-8.
251. Moskovtsev SI, Jarvi K, Mullen JB, Cadesky KI, Hannam T, Lo KC. Testicular spermatozoa have statistically significantly lower DNA damage compared with ejaculated spermatozoa in patients with unsuccessful oral antioxidant treatment. *Fertil Steril* 2010;93:1142-6.
252. Greco E, Scarselli F, Iacobelli M, Rienzi L, Ubaldi F, Ferrero S, et al. Efficient treatment of infertility due to sperm DNA damage by ICSI with testicular spermatozoa. *Hum Reprod* 2005;20:226-30.
253. Bradley CK, McArthur SJ, Gee AJ, Weiss KA, Schmidt U, Toogood L. Intervention improves assisted conception intracytoplasmic sperm injection outcomes for patients with high levels of sperm DNA fragmentation: a retrospective analysis.

- Andrology 2016;4:903-10.
254. Lopushnyan NA, Walsh TJ. Surgical techniques for the management of male infertility. *Asian J Androl* 2012;14:94-102.
  255. Mehta A, Esteves SC, Schlegel PN, Niederberger CI, Sigman M, Zini A, et al. Use of testicular sperm in nonazoospermic males. *Fertil Steril* 2018;109:981-7.
  256. Cheung S, Schlegel PN, Rosenwaks Z, Palermo GD. Revisiting aneuploidy profile of surgically retrieved spermatozoa by whole exome sequencing molecular karyotype. *PLoS One* 2019;14:e0210079.
  257. American Urological Association. The optimal evaluation of the infertile male: AUA best practice statement [Internet]. Linthicum (MD): American Urological Association; c2010 [cited 2020 May 1]. Available from: <https://www.auanet.org/guidelines/male-infertility-optimal-evaluation-best-practice-statement>.
  258. Practice Committee of the American Society for Reproductive Medicine. Diagnostic evaluation of the infertile male: a committee opinion. *Fertil Steril* 2015;103:e18-25.
  259. European Association of Urology. Male Infertility [Internet]. Arnhem: European Association of Urology; c2019 [cited 2020 May 1]. Available from: <https://uroweb.org/guideline/male-infertility>.
  260. Smits RM, Mackenzie-Proctor R, Yazdani A, Stankiewicz MT, Jordan V, Showell MG. Antioxidants for male subfertility. *Cochrane Database Syst Rev* 2019;3:CD007411.
  261. Roque M, Bedoschi G, Esteves SC. Effect of varicocele repair on sperm DNA fragmentation: a systematic review and meta-analysis. *Fertil Steril* 2018;110:e162.
  262. Smit M, Romijn JC, Wildhagen ME, Veldhoven JL, Weber RF, Dohle GR. Decreased sperm DNA fragmentation after surgical varicoectomy is associated with increased pregnancy rate. *J Urol* 2010;183:270-4.
  263. Baker K, McGill J, Sharma R, Agarwal A, Sabanegh E Jr. Pregnancy after varicoectomy: impact of postoperative motility and DFI. *Urology* 2013;81:760-6.
  264. Mohammed EE, Mosad E, Zahran AM, Hameed DA, Taha EA, Mohamed MA. Acridine orange and flow cytometry: Which is better to measure the effect of varicocele on sperm DNA integrity? *Adv Urol* 2015;2015:814150.
  265. Krishna Reddy SV, Basha Shaik A, Sailaja S, Venkataramanaiah M. Outcome of varicoectomy with different degrees of clinical varicocele in infertile male. *Adv Androl* 2015;2015:432950.
  266. Agarwal A, Cho CL, Esteves SC. Should we evaluate and treat sperm DNA fragmentation? *Curr Opin Obstet Gynecol* 2016;28:164-71.
  267. Cho CL, Agarwal A. Role of sperm DNA fragmentation in male factor infertility: a systematic review. *Arab J Urol* 2017;16:21-34.
  268. Zini A, Sigman M. Are tests of sperm DNA damage clinically useful? Pros and cons. *J Androl* 2009;30:219-29.
  269. Arafa M, AlMalki A, AlBadr M, Burjaq H, Majzoub A, AlSaid S, et al. ICSI outcome in patients with high DNA fragmentation: testicular versus ejaculated spermatozoa. *Andrologia* 2018. doi: 10.1111/and.12835.
  270. Herrero MB, Lusignan ME, Son WY, Sabbah M, Buckett W, Chan P. ICSI outcomes using testicular spermatozoa in non-azoospermic couples with recurrent ICSI failure and no previous live births. *Andrology* 2019;7:281-7.
  271. Bernardini L, Gianaroli L, Fortini D, Conte N, Magli C, Cavani S, et al. Frequency of hyper-, hypohaploidy and diploidy in ejaculate, epididymal and testicular germ cells of infertile patients. *Hum Reprod* 2000;15:2165-72.
  272. Palermo GD, Colombero LT, Hariprashad JJ, Schlegel PN, Rosenwaks Z. Chromosome analysis of epididymal and testicular sperm in azoospermic patients undergoing ICSI. *Hum Reprod* 2002;17:570-5.
  273. Malić Vončina S, Golob B, Ihan A, Kopitar AN, Kolbezen M, Zorn B. Sperm DNA fragmentation and mitochondrial membrane potential combined are better for predicting natural conception than standard sperm parameters. *Fertil Steril* 2016;105:637-44.e1.
  274. Giwercman A, Lindstedt L, Larsson M, Bungum M, Spano M, Levine RJ, et al. Sperm chromatin structure assay as an independent predictor of fertility in vivo: a case-control study. *Int J Androl* 2010;33:e221-7.
  275. Loft S, Kold-Jensen T, Hjøllund NH, Giwercman A, Gylleborg J, Ernst E, et al. Oxidative DNA damage in human sperm influences time to pregnancy. *Hum Reprod* 2003;18:1265-72.
  276. Pelliccione F, d'Angeli A, Cinque B, Falone S, Micillo A, Francavilla F, et al. Activation of the immune system and sperm DNA fragmentation are associated with idiopathic oligoasthenoteratospermia in men with couple subfertility. *Fertil Steril* 2011;95:2676-9.e1-3.
  277. Zandieh Z, Vatannejad A, Doosti M, Zabihzadeh S, Haddadi M, Bajelan L, et al. Comparing reactive oxygen species and DNA fragmentation in semen samples of unexplained infertile and healthy fertile men. *Ir J Med Sci* 2018;187:657-62.
  278. Aktan G, Doğru-Abbasoğlu S, Küçükgergin C, Kadioğlu A, Ozdemirler-Erata G, Koçak-Toker N. Mystery of idiopathic male infertility: is oxidative stress an actual risk? *Fertil Steril* 2013;99:1211-5.
  279. Vandekerckhove FW, De Croo I, Gerris J, Vanden Abbeel E, De Sutter P. Sperm chromatin dispersion test before sperm preparation is predictive of clinical pregnancy in cases of

- unexplained infertility treated with intrauterine insemination and induction with clomiphene citrate. *Front Med (Lausanne)* 2016;3:63.
280. Rybar R, Markova P, Veznik Z, Faldikova L, Kunetkova M, Zajicova A, et al. Sperm chromatin integrity in young men with no experiences of infertility and men from idiopathic infertility couples. *Andrologia* 2009;41:141-9.
281. Rahimizadeh P, Topraggaleh TR, Nasr-Esfahani MH, Ziarati N, Mirshahvaladi S, Esmaeili V, et al. The alteration of PLC $\zeta$  protein expression in unexplained infertile and asthenoteratozoospermic patients: a potential effect on sperm fertilization ability. *Mol Reprod Dev* 2020;87:115-23.
282. O'Neill CL, Parrella A, Keating D, Cheung S, Rosenwaks Z, Palermo GD. A treatment algorithm for couples with unexplained infertility based on sperm chromatin assessment. *J Assist Reprod Genet* 2018;35:1911-7.
283. Carrell DT, Liu L, Peterson CM, Jones KP, Hatasaka HH, Erickson L, et al. Sperm DNA fragmentation is increased in couples with unexplained recurrent pregnancy loss. *Arch Androl* 2003;49:49-55.
284. Bellver J, Meseguer M, Muriel L, García-Herrero S, Barreto MA, Garda AL, et al. Y chromosome microdeletions, sperm DNA fragmentation and sperm oxidative stress as causes of recurrent spontaneous abortion of unknown etiology. *Hum Reprod* 2010;25:1713-21.
285. Absalan F, Ghannadi A, Kazerooni M, Parifar R, Jamalzadeh F, Amiri S. Value of sperm chromatin dispersion test in couples with unexplained recurrent abortion. *J Assist Reprod Genet* 2012;29:11-4.
286. Imam SN, Shamsi MB, Kumar K, Deka D, Dada R. Idiopathic recurrent pregnancy loss: role of paternal factors; a pilot study. *J Reprod Infertil* 2011;12:267-76.
287. Venkatesh S, Thilagavathi J, Kumar K, Deka D, Talwar P, Dada R. Cytogenetic, Y chromosome microdeletion, sperm chromatin and oxidative stress analysis in male partners of couples experiencing recurrent spontaneous abortions. *Arch Gynecol Obstet* 2011;284:1577-84.
288. Leach M, Aitken RJ, Sacks G. Sperm DNA fragmentation abnormalities in men from couples with a history of recurrent miscarriage. *Aust N Z J Obstet Gynaecol* 2015;55:379-83.
289. Talebi AR, Vahidi S, Aflatoonian A, Ghasemi N, Ghasemzadeh J, Firoozabadi RD, et al. Cytochemical evaluation of sperm chromatin and DNA integrity in couples with unexplained recurrent spontaneous abortions. *Andrologia* 2012;44 Suppl 1:462-70.
290. Zhang L, Wang L, Zhang X, Xu G, Zhang W, Wang K, et al. Sperm chromatin integrity may predict future fertility for unexplained recurrent spontaneous abortion patients. *Int J Androl* 2012;35:752-7.
291. Thilagavathi J, Mishra SS, Kumar M, Vemprala K, Deka D, Dhadwal V, et al. Analysis of telomere length in couples experiencing idiopathic recurrent pregnancy loss. *J Assist Reprod Genet* 2013;30:793-8.
292. Ramasamy R, Scovell JM, Kovac JR, Cook PJ, Lamb DJ, Lipshultz LI. Fluorescence in situ hybridization detects increased sperm aneuploidy in men with recurrent pregnancy loss. *Fertil Steril* 2015;103:906-9.e1.
293. Zidi-Jrah I, Hajlaoui A, Mougou-Zerelli S, Kammoun M, Meniaoui I, Sallem A, et al. Relationship between sperm aneuploidy, sperm DNA integrity, chromatin packaging, traditional semen parameters, and recurrent pregnancy loss. *Fertil Steril* 2016;105:58-64.
294. Carlini T, Paoli D, Pelloni M, Faja F, Dal Lago A, Lombardo F, et al. Sperm DNA fragmentation in Italian couples with recurrent pregnancy loss. *Reprod Biomed Online* 2017;34:58-65.
295. Eisenberg ML, Sapra KJ, Kim SD, Chen Z, Buck Louis GM. Semen quality and pregnancy loss in a contemporary cohort of couples recruited before conception: data from the Longitudinal Investigation of Fertility and the Environment (LIFE) Study. *Fertil Steril* 2017;108:613-9.
296. Park YS, Lee SH, Choi HW, Lee HS, Lee JS, Seo JT. Abnormal human sperm parameters contribute to sperm DNA fragmentation in men with varicocele. *World J Mens Health* 2018;36:239-47.
297. Janghorban-Laricheh E, Ghazavi-Khorasgani N, Tavalae M, Zohrabi D, Abbasi H, Nasr-Esfahani MH. An association between sperm PLC $\zeta$  levels and varicocele? *J Assist Reprod Genet* 2016;33:1649-55.
298. Cortés-Gutiérrez EI, Dávila-Rodríguez MI, Fernández JL, López-Fernández C, Aragón-Tovar AR, Urbina-Bernal LC, et al. DNA damage in spermatozoa from infertile men with varicocele evaluated by sperm chromatin dispersion and DBD-FISH. *Arch Gynecol Obstet* 2016;293:189-96.
299. Blumer CG, Restelli AE, Giudice PT, Soler TB, Fraietta R, Nichi M, et al. Effect of varicocele on sperm function and semen oxidative stress. *BJU Int* 2012;109:259-65.
300. Saleh RA, Agarwal A, Sharma RK, Said TM, Sikka SC, Thomas AJ Jr. Evaluation of nuclear DNA damage in spermatozoa from infertile men with varicocele. *Fertil Steril* 2003;80:1431-6.
301. Nguyen TT, Trieu TS, Tran TO, Luong TLA. Evaluation of sperm DNA fragmentation index, Zinc concentration and seminal parameters from infertile men with varicocele. *Andrologia* 2019;51:e13184.
302. Tang K, Xue W, Xing Y, Xu S, Wu Q, Liu R, et al. Genetic

- polymorphisms of glutathione S-transferase M1, T1, and P1, and the assessment of oxidative damage in infertile men with varicoceles from northwestern China. *J Androl* 2012;33:257-63.
303. Smith R, Kaune H, Parodi D, Madariaga M, Rios R, Morales I, et al. Increased sperm DNA damage in patients with varicocele: relationship with seminal oxidative stress. *Hum Reprod* 2006;21:986-93.
  304. Enciso M, Muriel L, Fernández JL, Goyanes V, Segrelles E, Marcos M, et al. Infertile men with varicocele show a high relative proportion of sperm cells with intense nuclear damage level, evidenced by the sperm chromatin dispersion test. *J Androl* 2006;27:106-11.
  305. Zümrütbaşı AE, Gülpınar Ö, Mermerkaya M, Süer E, Yaman Ö. The effect of varicocele on sperm morphology and DNA maturity: does acridine orange staining facilitate diagnosis? *Turk J Urol* 2013;39:165-9.
  306. Oleszczuk K, Giwercman A, Bungum M. Sperm chromatin structure assay in prediction of in vitro fertilization outcome. *Andrology* 2016;4:290-6.
  307. Xue LT, Wang RX, He B, Mo WY, Huang L, Wang SK, et al. Effect of sperm DNA fragmentation on clinical outcomes for Chinese couples undergoing in vitro fertilization or intracytoplasmic sperm injection. *J Int Med Res* 2016;44:1283-91.
  308. Pregl Breznik B, Kovačić B, Vlaisavljević V. Are sperm DNA fragmentation, hyperactivation, and hyaluronan-binding ability predictive for fertilization and embryo development in in vitro fertilization and intracytoplasmic sperm injection? *Fertil Steril* 2013;99:1233-41.
  309. Simon L, Castillo J, Oliva R, Lewis SE. Relationships between human sperm protamines, DNA damage and assisted reproduction outcomes. *Reprod Biomed Online* 2011;23:724-34.
  310. Thomson LK, Zieschang JA, Clark AM. Oxidative deoxyribonucleic acid damage in sperm has a negative impact on clinical pregnancy rate in intrauterine insemination but not intracytoplasmic sperm injection cycles. *Fertil Steril* 2011;96:843-7.
  311. Simon L, Brunborg G, Stevenson M, Lutton D, McManus J, Lewis SE. Clinical significance of sperm DNA damage in assisted reproduction outcome. *Hum Reprod* 2010;25:1594-608.
  312. Speyer BE, Pizzey AR, Ranieri M, Joshi R, Delhanty JD, Serhal P. Fall in implantation rates following ICSI with sperm with high DNA fragmentation. *Hum Reprod* 2010;25:1609-18.
  313. Tarozzi N, Nadalini M, Stronati A, Bizzaro D, Dal Prato L, Coticchio G, et al. Anomalies in sperm chromatin packaging: implications for assisted reproduction techniques. *Reprod Biomed Online* 2009;18:486-95.
  314. Lin MH, Kuo-Kuang Lee R, Li SH, Lu CH, Sun FJ, Hwu YM. Sperm chromatin structure assay parameters are not related to fertilization rates, embryo quality, and pregnancy rates in in vitro fertilization and intracytoplasmic sperm injection, but might be related to spontaneous abortion rates. *Fertil Steril* 2008;90:352-9.
  315. Velez de la Calle JF, Muller A, Walschaerts M, Clavere JL, Jimenez C, Wittemer C, et al. Sperm deoxyribonucleic acid fragmentation as assessed by the sperm chromatin dispersion test in assisted reproductive technology programs: results of a large prospective multicenter study. *Fertil Steril* 2008;90:1792-9.
  316. Frydman N, Prisant N, Hesters L, Frydman R, Tachdjian G, Cohen-Bacrie P, et al. Adequate ovarian follicular status does not prevent the decrease in pregnancy rates associated with high sperm DNA fragmentation. *Fertil Steril* 2008;89:92-7.
  317. Benchaib M, Lornage J, Mazoyer C, Lejeune H, Salle B, François Guerin J. Sperm deoxyribonucleic acid fragmentation as a prognostic indicator of assisted reproductive technology outcome. *Fertil Steril* 2007;87:93-100.
  318. Borini A, Tarozzi N, Bizzaro D, Bonu MA, Fava L, Flamigni C, et al. Sperm DNA fragmentation: paternal effect on early post-implantation embryo development in ART. *Hum Reprod* 2006;21:2876-81.
  319. Bungum M, Humaidan P, Axmon A, Spano M, Bungum L, Erenpreiss J, et al. Sperm DNA integrity assessment in prediction of assisted reproduction technology outcome. *Hum Reprod* 2007;22:174-9.
  320. Henkel R, Hajimohammad M, Stalf T, Hoogendijk C, Mehnert C, Menkveld R, et al. Influence of deoxyribonucleic acid damage on fertilization and pregnancy. *Fertil Steril* 2004;81:965-72.
  321. Henkel R, Kierspel E, Hajimohammad M, Stalf T, Hoogendijk C, Mehnert C, et al. DNA fragmentation of spermatozoa and assisted reproduction technology. *Reprod Biomed Online* 2003;7:477-84.
  322. Benchaib M, Braun V, Lornage J, Hadj S, Salle B, Lejeune H, et al. Sperm DNA fragmentation decreases the pregnancy rate in an assisted reproductive technique. *Hum Reprod* 2003;18:1023-8.
  323. Larson-Cook KL, Brannian JD, Hansen KA, Kasperson KM, Aamold ET, Evenson DP. Relationship between the outcomes of assisted reproductive techniques and sperm DNA fragmentation as measured by the sperm chromatin structure assay. *Fertil Steril* 2003;80:895-902.
  324. Duran EH, Morshedi M, Taylor S, Oehninger S. Sperm DNA quality predicts intrauterine insemination outcome: a prospective cohort study. *Hum Reprod* 2002;17:3122-8.
  325. Høst E, Lindenberg S, Smidt-Jensen S. The role of DNA



- strand breaks in human spermatozoa used for IVF and ICSI. *Acta Obstet Gynecol Scand* 2000;79:559-63.
326. Alvarez Sedó C, Bilinski M, Lorenzi D, Uriondo HI, Noblía F, Longobucco V, et al. Effect of sperm DNA fragmentation on embryo development: clinical and biological aspects. *JBRA Assist Reprod* 2017;21:343-50.
327. Wdowiak A, Bakalczuk S, Bakalczuk G. The effect of sperm DNA fragmentation on the dynamics of the embryonic development in intracytoplasmic sperm injection. *Reprod Biol* 2015;15:94-100.
328. Simon L, Murphy K, Shamsi MB, Liu L, Emery B, Aston KI, et al. Paternal influence of sperm DNA integrity on early embryonic development. *Hum Reprod* 2014;29:2402-12.
329. Meseguer M, Santiso R, Garrido N, García-Herrero S, Remohí J, Fernandez JL. Effect of sperm DNA fragmentation on pregnancy outcome depends on oocyte quality. *Fertil Steril* 2011;95:124-8.
330. Filatov MV, Semenova EV, Vorob'eva OA, Leont'eva OA, Drobchenko EA. Relationship between abnormal sperm chromatin packing and IVF results. *Mol Hum Reprod* 1999;5:825-30.
331. Elshal MF, El-Sayed IH, Elsaied MA, El-Masry SA, Kumosani TA. Sperm head defects and disturbances in spermatozoal chromatin and DNA integrities in idiopathic infertile subjects: association with cigarette smoking. *Clin Biochem* 2009;42:589-94.
332. Belloc S, Benkhalifa M, Cohen-Bacrie M, Dalleac A, Amar E, Zini A. Sperm deoxyribonucleic acid damage in normozoospermic men is related to age and sperm progressive motility. *Fertil Steril* 2014;101:1588-93.
333. Avendaño C, Franchi A, Duran H, Oehninger S. DNA fragmentation of normal spermatozoa negatively impacts embryo quality and intracytoplasmic sperm injection outcome. *Fertil Steril* 2010;94:549-57.
334. Boeri L, Capogrosso P, Ventimiglia E, Pederzoli F, Cazzaniga W, Chierigo F, et al. Heavy cigarette smoking and alcohol consumption are associated with impaired sperm parameters in primary infertile men. *Asian J Androl* 2019;21:478-85.
335. Taha EA, Ez-Aldin AM, Sayed SK, Ghandour NM, Mostafa T. Effect of smoking on sperm vitality, DNA integrity, seminal oxidative stress, zinc in fertile men. *Urology* 2012;80:822-5.
336. Chavarro JE, Toth TL, Wright DL, Meeker JD, Hauser R. Body mass index in relation to semen quality, sperm DNA integrity, and serum reproductive hormone levels among men attending an infertility clinic. *Fertil Steril* 2010;93:2222-31.
337. Kort HI, Massey JB, Elsner CW, Mitchell-Leef D, Shapiro DB, Witt MA, et al. Impact of body mass index values on sperm quantity and quality. *J Androl* 2006;27:450-2.
338. Tawadrous GA, Aziz AA, Mostafa T. Effect of smoking status on seminal parameters and apoptotic markers in infertile men. *J Urol* 2011;186:1986-90.
339. Kumar S, Murarka S, Mishra VV, Gautam AK. Environmental & lifestyle factors in deterioration of male reproductive health. *Indian J Med Res* 2014;140 Suppl(Suppl 1):S29-35.
340. Lu X, Huang Y, Zhang H, Zhao J. Effect of diabetes mellitus on the quality and cytokine content of human semen. *J Reprod Immunol* 2017;123:1-2.
341. Radwan M, Jurewicz J, Merecz-Kot D, Sobala W, Radwan P, Bochenek M, et al. Sperm DNA damage-the effect of stress and everyday life factors. *Int J Impot Res* 2016;28:148-54.
342. Rybar R, Kopecka V, Prinosilova P, Markova P, Rubes J. Male obesity and age in relationship to semen parameters and sperm chromatin integrity. *Andrologia* 2011;43:286-91.
343. Zalata A, El-Samanoudy AZ, Shaalan D, El-Baiomy Y, Mostafa T. In vitro effect of cell phone radiation on motility, DNA fragmentation and clusterin gene expression in human sperm. *Int J Fertil Steril* 2015;9:129-36.
344. Avendaño C, Mata A, Sanchez Sarmiento CA, Doncel GF. Use of laptop computers connected to internet through Wi-Fi decreases human sperm motility and increases sperm DNA fragmentation. *Fertil Steril* 2012;97:39-45.e2.
345. Governini L, Guerranti C, De Leo V, Boschi L, Luddi A, Gori M, et al. Chromosomal aneuploidies and DNA fragmentation of human spermatozoa from patients exposed to perfluorinated compounds. *Andrologia* 2015;47:1012-9.
346. Hauser R, Meeker JD, Singh NP, Silva MJ, Ryan L, Duty S, et al. DNA damage in human sperm is related to urinary levels of phthalate monoester and oxidative metabolites. *Hum Reprod* 2007;22:688-95.
347. Miranda-Contreras L, Gómez-Pérez R, Rojas G, Cruz I, Berrueta L, Salmen S, et al. Occupational exposure to organophosphate and carbamate pesticides affects sperm chromatin integrity and reproductive hormone levels among Venezuelan farm workers. *J Occup Health* 2013;55:195-203.
348. Vellani E, Colasante A, Mamazza L, Minasi MG, Greco E, Bevilacqua A. Association of state and trait anxiety to semen quality of in vitro fertilization patients: a controlled study. *Fertil Steril* 2013;99:1565-72.
349. Vujkovic M, de Vries JH, Dohle GR, Bonsel GJ, Lindemans J, Macklon NS, et al. Associations between dietary patterns and semen quality in men undergoing IVF/ICSI treatment. *Hum Reprod* 2009;24:1304-12.
350. Gosálvez J, González-Martínez M, López-Fernández C, Fernández JL, Sánchez-Martín P. Shorter abstinence decreases sperm deoxyribonucleic acid fragmentation in ejaculate. *Fertil Steril* 2011;96:1083-6.

351. Shi X, Chan CPS, Waters T, Chi L, Chan DY, Li TC. Lifestyle and demographic factors associated with human semen quality and sperm function. *Syst Biol Reprod Med* 2018;64:358-67.
352. Uppangala S, Mathai SE, Salian SR, Kumar D, Singh VJ, D'Souza F, et al. Sperm chromatin immaturity observed in short abstinence ejaculates affects DNA integrity and longevity in vitro. *PLoS One* 2016;11:e0152942.
353. Kodama H, Yamaguchi R, Fukuda J, Kasai H, Tanaka T. Increased oxidative deoxyribonucleic acid damage in the spermatozoa of infertile male patients. *Fertil Steril* 1997;68:519-24.
354. Omu AE, Al-Azemi MK, Kehinde EO, Anim JT, Oriowo MA, Mathew TC. Indications of the mechanisms involved in improved sperm parameters by zinc therapy. *Med Princ Pract* 2008;17:108-16.
355. Greco E, Romano S, Iacobelli M, Ferrero S, Baroni E, Minasi MG, et al. ICSI in cases of sperm DNA damage: beneficial effect of oral antioxidant treatment. *Hum Reprod* 2005;20:2590-4.
356. Martínez-Soto JC, Domingo JC, Cordobilla B, Nicolás M, Fernández L, Albero P, et al. Dietary supplementation with docosahexaenoic acid (DHA) improves seminal antioxidant status and decreases sperm DNA fragmentation. *Syst Biol Reprod Med* 2016;62:387-95.
357. Fraga CG, Motchnik PA, Shigenaga MK, Helbock HJ, Jacob RA, Ames BN. Ascorbic acid protects against endogenous oxidative DNA damage in human sperm. *Proc Natl Acad Sci U S A* 1991;88:11003-6.
358. Abad C, Amengual MJ, Gosálvez J, Coward K, Hannaoui N, Benet J, et al. Effects of oral antioxidant treatment upon the dynamics of human sperm DNA fragmentation and subpopulations of sperm with highly degraded DNA. *Andrologia* 2013;45:211-6.
359. Vani K, Kurakula M, Syed R, Alharbi K. Clinical relevance of vitamin C among lead-exposed infertile men. *Genet Test Mol Biomarkers* 2012;16:1001-6.
360. Gual-Frau J, Abad C, Amengual MJ, Hannaoui N, Checa MA, Ribas-Maynou J, et al. Oral antioxidant treatment partly improves integrity of human sperm DNA in infertile grade I varicocele patients. *Hum Fertil (Camb)* 2015;18:225-9.
361. Piomboni P, Gambera L, Serafini F, Campanella G, Morgante G, De Leo V. Sperm quality improvement after natural antioxidant treatment of asthenoteratospermic men with leukocytospermia. *Asian J Androl* 2008;10:201-6.
362. Negri L, Benaglia R, Monti E, Morengi E, Pizzocaro A, Levi Setti PE. Effect of superoxide dismutase supplementation on sperm DNA fragmentation. *Arch Ital Urol Androl* 2017;89:212-8.
363. Ni K, Steger K, Yang H, Wang H, Hu K, Zhang T, et al. A comprehensive investigation of sperm DNA damage and oxidative stress injury in infertile patients with subclinical, normozoospermic, and astheno/oligozoospermic clinical varicocele. *Andrology* 2016;4:816-24.
364. Lacerda JI, Del Giudice PT, da Silva BF, Nichi M, Fariello RM, Fraietta R, et al. Adolescent varicocele: improved sperm function after varicocelectomy. *Fertil Steril* 2011;95:994-9.
365. Afsin M, Otludil B, Dede O, Akkus M. An examination on composition of spermatozoa obtained from pre-operative and post-operative varicocele patients. *Reprod Biol* 2018;18:361-7.
366. Zini A, Azhar R, Baazeem A, Gabriel MS. Effect of microsurgical varicocelectomy on human sperm chromatin and DNA integrity: a prospective trial. *Int J Androl* 2011;34:14-9.
367. Zini A, Blumenfeld A, Libman J, Willis J. Beneficial effect of microsurgical varicocelectomy on human sperm DNA integrity. *Hum Reprod* 2005;20:1018-21.
368. Alhathal N, San Gabriel M, Zini A. Beneficial effects of microsurgical varicocelectomy on sperm maturation, DNA fragmentation, and nuclear sulfhydryl groups: a prospective trial. *Andrology* 2016;4:1204-8.
369. Ghazi S, Abdelfattah H. Effect of microsurgical varicocelectomy on sperm DNA fragmentation in infertile men. *Middle East Fertil Soc J* 2011;16:149-53.
370. Zaazaa A, Adel A, Fahmy I, Elkhayat Y, Awaad AA, Mostafa T. Effect of varicocelectomy and/or mast cells stabilizer on sperm DNA fragmentation in infertile patients with varicocele. *Andrology* 2018;6:146-50.
371. La Vignera S, Condorelli R, Vicari E, D'Agata R, Calogero AE. Effects of varicocelectomy on sperm DNA fragmentation, mitochondrial function, chromatin condensation, and apoptosis. *J Androl* 2012;33:389-96.
372. Kadioglu TC, Aliyev E, Celtik M. Microscopic varicocelectomy significantly decreases the sperm DNA fragmentation index in patients with infertility. *Biomed Res Int* 2014;2014:695713.
373. Lara-Cerrillo S, Gual-Frau J, Benet J, Abad C, Prats J, Amengual MJ, et al. Microsurgical varicocelectomy effect on sperm telomere length, DNA fragmentation and seminal parameters. *Hum Fertil (Camb)* 2020. doi: 10.1080/14647273.2019.1711204.
374. García-Peiró A, Ribas-Maynou J, Oliver-Bonet M, Navarro J, Checa MA, Nikolaou A, et al. Multiple determinations of sperm DNA fragmentation show that varicocelectomy is not indicated for infertile patients with subclinical varicocele. *Biomed Res Int* 2014;2014:181396.

375. Cho CL, Esteves SC, Agarwal A. Novel insights into the pathophysiology of varicocele and its association with reactive oxygen species and sperm DNA fragmentation. *Asian J Androl* 2016;18:186-93.
376. Tahamtan S, Tavalae M, Izadi T, Barikrow N, Zakeri Z, Lockshin RA, et al. Reduced sperm telomere length in individuals with varicocele is associated with reduced genomic integrity. *Sci Rep* 2019;9:4336.
377. Li F, Yamaguchi K, Okada K, Matsushita K, Ando M, Chiba K, et al. Significant improvement of sperm DNA quality after microsurgical repair of varicocele. *Syst Biol Reprod Med* 2012;58:274-7.
378. Sakamoto Y, Ishikawa T, Kondo Y, Yamaguchi K, Fujisawa M. The assessment of oxidative stress in infertile patients with varicocele. *BJU Int* 2008;101:1547-52.
379. Abdelbaki SA, Sabry JH, Al-Adl AM, Sabry HH. The impact of coexisting sperm DNA fragmentation and seminal oxidative stress on the outcome of varicocelectomy in infertile patients: a prospective controlled study. *Arab J Urol* 2017;15:131-9.
380. Telli O, Sarici H, Kabar M, Ozgur BC, Resorlu B, Bozkurt S. Does varicocelectomy affect DNA fragmentation in infertile patients? *Indian J Urol* 2015;31:116-9.
381. Smit M, Wissenburg OG, Romijn JC, Dohle GR. Increased sperm DNA fragmentation in patients with vasectomy reversal has no prognostic value for pregnancy rate. *J Urol* 2010;183:662-5.
382. Sun XL, Wang JL, Peng YP, Gao QQ, Song T, Yu W, et al. Bilateral is superior to unilateral varicocelectomy in infertile males with left clinical and right subclinical varicocele: a prospective randomized controlled study. *Int Urol Nephrol* 2018;50:205-10.
383. Hammoud I, Boitrelle F, Ferfour F, Vialard F, Bergere M, Wainer B, et al. Selection of normal spermatozoa with vacuole-free head (x6300) improves selection of spermatozoa with intact DNA in patients with high sperm DNA fragmentation rates. *Andrologia* 2013;45:163-70.
384. Maettner R, Sterzik K, Isachenko V, Strehler E, Rahimi G, Alabart JL, et al. Quality of human spermatozoa: relationship between high-magnification sperm morphology and DNA integrity. *Andrologia* 2014;46:547-55.
385. Parmegiani L, Cognigni GE, Ciampaglia W, Pocognoli P, Marchi F, Filicori M. Efficiency of hyaluronic acid (HA) sperm selection. *J Assist Reprod Genet* 2010;27:13-6.
386. Pabuccu EG, Caglar GS, Tangal S, Haliloglu AH, Pabuccu R. Testicular versus ejaculated spermatozoa in ICSI cycles of normozoospermic men with high sperm DNA fragmentation and previous ART failures. *Andrologia* 2017. doi: 10.1111/and.12609.
387. Esteves SC, Sánchez-Martín F, Sánchez-Martín P, Schneider DT, Gosálvez J. Comparison of reproductive outcome in oligozoospermic men with high sperm DNA fragmentation undergoing intracytoplasmic sperm injection with ejaculated and testicular sperm. *Fertil Steril* 2015;104:1398-405.
388. Mayorga-Torres BJM, Camargo M, Cadavid AP, du Plessis SS, Cardona Maya WD. Are oxidative stress markers associated with unexplained male infertility? *Andrologia* 2017. doi: 10.1111/and.12659.
389. Esquerré-Lamare C, Walschaerts M, Chansel Debordeaux L, Moreau J, Bretelle F, Isus F, et al. Sperm aneuploidy and DNA fragmentation in unexplained recurrent pregnancy loss: a multicenter case-control study. *Basic Clin Androl* 2018;28:4.
390. Coughlan C, Clarke H, Cutting R, Saxton J, Waite S, Ledger W, et al. Sperm DNA fragmentation, recurrent implantation failure and recurrent miscarriage. *Asian J Androl* 2015;17:681-5.
391. Bronet F, Martínez E, Gaytán M, Liñán A, Cernuda D, Ariza M, et al. Sperm DNA fragmentation index does not correlate with the sperm or embryo aneuploidy rate in recurrent miscarriage or implantation failure patients. *Hum Reprod* 2012;27:1922-9.
392. Gil-Villa AM, Cardona-Maya W, Agarwal A, Sharma R, Cadavid A. Assessment of sperm factors possibly involved in early recurrent pregnancy loss. *Fertil Steril* 2010;94:1465-72.
393. Al Omrani B, Al Eisa N, Javed M, Al Ghedan M, Al Matrafi H, Al Sufyan H. Associations of sperm DNA fragmentation with lifestyle factors and semen parameters of Saudi men and its impact on ICSI outcome. *Reprod Biol Endocrinol* 2018;16:49.
394. Daris B, Goropevsek A, Hojnik N, Vlaisavljević V. Sperm morphological abnormalities as indicators of DNA fragmentation and fertilization in ICSI. *Arch Gynecol Obstet* 2010;281:363-7.
395. Tavalae M, Razavi S, Nasr-Esfahani MH. Influence of sperm chromatin anomalies on assisted reproductive technology outcome. *Fertil Steril* 2009;91:1119-26.
396. Caglar GS, Köster F, Schöpfer B, Asimakopoulos B, Nehls B, Nikolettos N, et al. Semen DNA fragmentation index, evaluated with both TUNEL and Comet assay, and the ICSI outcome. *In Vivo* 2007;21:1075-80.
397. Muriel L, Meseguer M, Fernández JL, Alvarez J, Remohí J, Pellicer A, et al. Value of the sperm chromatin dispersion test in predicting pregnancy outcome in intrauterine insemination: a blind prospective study. *Hum Reprod* 2006;21:738-44.
398. Check JH, Graziano V, Cohen R, Krotec J, Check ML. Effect of an abnormal sperm chromatin structural assay (SCSA) on pregnancy outcome following (IVF) with ICSI in previous IVF failures. *Arch Androl* 2005;51:121-4.

399. Zini A, Meriano J, Kader K, Jarvi K, Laskin CA, Cadesky K. Potential adverse effect of sperm DNA damage on embryo quality after ICSI. *Hum Reprod* 2005;20:3476-80.
400. Chohan KR, Griffin JT, Lafromboise M, De Jonge CJ, Carrell DT. Sperm DNA damage relationship with embryo quality and pregnancy outcome in IVF patients. *Fertil Steril* 2004;82 Suppl 2:S55-6.
401. Seli E, Gardner DK, Schoolcraft WB, Moffatt O, Sakkas D. Extent of nuclear DNA damage in ejaculated spermatozoa impacts on blastocyst development after in vitro fertilization. *Fertil Steril* 2004;82:378-83.
402. Virro MR, Larson-Cook KL, Evenson DP. Sperm chromatin structure assay (SCSA) parameters are related to fertilization, blastocyst development, and ongoing pregnancy in in vitro fertilization and intracytoplasmic sperm injection cycles. *Fertil Steril* 2004;81:1289-95.
403. Gandini L, Lombardo F, Paoli D, Caruso F, Eleuteri P, Leter G, et al. Full-term pregnancies achieved with ICSI despite high levels of sperm chromatin damage. *Hum Reprod* 2004;19:1409-17.
404. Morris ID, Ilott S, Dixon L, Brison DR. The spectrum of DNA damage in human sperm assessed by single cell gel electrophoresis (Comet assay) and its relationship to fertilization and embryo development. *Hum Reprod* 2002;17:990-8.
405. Hammadeh ME, al-Hasani S, Stieber M, Rosenbaum P, Küpker D, Diedrich K, et al. The effect of chromatin condensation (aniline blue staining) and morphology (strict criteria) of human spermatozoa on fertilization, cleavage and pregnancy rates in an intracytoplasmic sperm injection programme. *Hum Reprod* 1996;11:2468-71.
406. Esbert M, Pacheco A, Soares SR, Amorós D, Florensa M, Ballesteros A, et al. High sperm DNA fragmentation delays human embryo kinetics when oocytes from young and healthy donors are microinjected. *Andrology* 2018;6:697-706.
407. Gat I, Li N, Yasovich N, Antes R, Kuznyetsov V, Zohni K, et al. Sperm DNA fragmentation index does not correlate with blastocyst euploidy rate in egg donor cycles. *Gynecol Endocrinol* 2018;34:212-6.
408. Sun TC, Zhang Y, Li HT, Liu XM, Yi DX, Tian L, et al. Sperm DNA fragmentation index, as measured by sperm chromatin dispersion, might not predict assisted reproductive outcome. *Taiwan J Obstet Gynecol* 2018;57:493-8.
409. Gat I, Tang K, Quach K, Kuznyetsov V, Antes R, Filice M, et al. Sperm DNA fragmentation index does not correlate with blastocyst aneuploidy or morphological grading. *PLoS One* 2017;12:e0179002.
410. Esbert M, Pacheco A, Vidal F, Florensa M, Riqueros M, Ballesteros A, et al. Impact of sperm DNA fragmentation on the outcome of IVF with own or donated oocytes. *Reprod Biomed Online* 2011;23:704-10.
411. Bandel I, Bungum M, Richtoff J, Malm J, Axelsson J, Pedersen HS, et al. No association between body mass index and sperm DNA integrity. *Hum Reprod* 2015;30:1704-13.
412. Bojar I, Witczak M, Wdowiak A. Biological and environmental conditionings for a sperm DNA fragmentation. *Ann Agric Environ Med* 2013;20:865-8.
413. Goldhaber-Fiebert JD, Brandeau ML. Evaluating cost-effectiveness of interventions that affect fertility and childbearing: how health effects are measured matters. *Med Decis Making* 2015;35:818-46.