

JUNIOR MEGAN ROZBORIL | SENIOR GREG JOHNSTONE | JUNIOR HEATHER BUTT



2008 SCHEDULES

Men's Schedule

DATE	OPPONENT	LOCATION	TIME
Jan. 21	at Indiana University	Bloomington, Ind.	4 p.m.
Jan. 25	at University of Louisville	Louisville, Ky.	1 p.m.
Feb. 1	Bellarmine University	Morehead, Ky.	11 a.m.
Feb. 8	West Virginia State	Morehead, Ky.	5 p.m.
Feb. 13	Southeastern Louisiana	Morehead, Ky.	2 p.m.
Feb. 23	at Indiana State	Terre Haute, Ind.	1 p.m.
March 11	Vincennes College	Morehead, Ky.	10 a.m.
	Georgetown College	Morehead, Ky.	2 p.m.
March 21	Tennessee Tech*	Morehead, Ky.	10 a.m.
March 22	Tennessee State*	Morehead, Ky.	1 p.m.
	Western Kentucky	Morehead, Ky.	3 p.m.
March 27	Eastern Illinois*	Morehead, Ky.	9 a.m.
March 28	Murray State*	Morehead, Ky.	2:30 p.m.
April 1	at Eastern Kentucky*	Richmond, Ky.	1 p.m.
April 5	at Austin Peay*	Clarksville, Tenn.	11 a.m.
April 6	at UT Martin*	Martin, Tenn.	3 p.m.
April 11	at Jacksonville State*	Jacksonville, Ala.	2 p.m.
April 12	at Samford*	Birmingham, Ala.	11 a.m.
	vs. UAB	Birmingham, Ala.	2 p.m.
April 18-20	at OVC Tournament	Nashville, Tenn.	TBA

Women's Schedule

DATE	OPPONENT	LOCATION	TIME
Jan. 12	at Cincinnati	Cincinnati, Ohio	4 p.m.
Jan. 19	vs. West Virginia	Huntington, W. Va.	4 p.m.
Jan. 20	vs. Marshall	Huntington, W. Va.	2 p.m.
Jan. 25	vs. Xavier	Richmond, Ky.	5 p.m.
Jan. 26	at Michigan State	East Lansing, Mich.	4 p.m.
Feb. 2	Bellarmine	Morehead, Ky.	10 a.m.
Feb. 8	IUPUI	Morehead, Ky.	TBA
Feb. 10	at Indiana University	Bloomington, Ind.	3 p.m.
Feb. 16	at Evansville	Evansville, Ind.	6 p.m.
Feb. 22	University of the Cumberlands	Morehead, Ky.	9 a.m.
	West Virginia State	Morehead, Ky.	2 p.m.
March 21	Tennessee Tech*	Morehead, Ky.	10 a.m.
March 22	Southeast Missouri*	Morehead, Ky.	9 a.m.
	Tennessee State*	Morehead, Ky.	1 p.m.
March 27	Eastern Illinois*	Morehead, Ky.	9 a.m.
March 28	Murray State*	Morehead, Ky.	2:30 p.m.
April 1	at Eastern Kentucky*	Richmond, Ky.	1 p.m.
April 5	at Austin Peay*	Clarksville, Tenn.	11 a.m.
April 6	at UT Martin*	Martin, Tenn.	3 p.m.
April 11	at Jacksonville State*	Jacksonville, Ala.	2 p.m.
April 12	at Samford*	Birmingham, Ala.	11 a.m.
April 18-20	at OVC Tournament	Nashville, Tenn.	TBA

* Denotes OVC Game; All Times Eastern and subject to change.

2008 COACHES & SENIOR LEADER



PHOTOS: (L-R) Assistant Coach Jakob Gustafsson; Senior Greg Johnstone; Head Coach Kevin Fulton

MOREHEAD STATE

MEN'S AND WOMEN'S TENNIS

Introduction	1-4
Quick Facts, Media Information	2
Rosters, Team Photos	3
Tennis Facilities	4
Coaching Staff	6-7
Head Coach Kevin Fulton	6
Assistant Coach Jakob Gustafsson	7
Eagle Women's Profiles	8-15
Heather Butt	8
Adriana Espinosa	9
Alix Lakow	10
Alli Nickell	11
Meredith Lortie	12
Alexandra Rydberg, Catherine Butts	13
Lauren Delaney, Megan Rozboril	14
Madeleine Antero	15
Eagle Men's Profiles	16-21
Greg Johnstone	16
Greg Anderson	17
Doug Song	18
Dusan Milovanovic	19
Bradley Bryan, Charles Williams	20
Lovell Medcalf, HJ Adams	21
Season Review	22-23
2007 Women's Stats and Results	22
2007 Men's Stats and Results	23
The Ohio Valley Conference	24
The University/Community	25-48
The University	25-28
President Wayne D. Andrews	29
Director of Athletics Brian Hutchinson	30
Madonna Weathers, Melissa Dunn	31
Jim Wells, David Lichtenstein	32
Academics, Valerie Ousley	33-34
Sports Medicine, Training Staff	35-36
Strength and Conditioning, Kevin Deweese	37-38
Eagle Head Coaches	39
Staff Directory and Support Staff	40
Athletic Facilities	41-42
Mission Statement/Compliance Letter	43
MSUEAGLES.com	44
The Community/Region	45-46
Morehead State Athletic Facilities Master Plan	47-48



**JUNIOR
HEATHER BUTT**

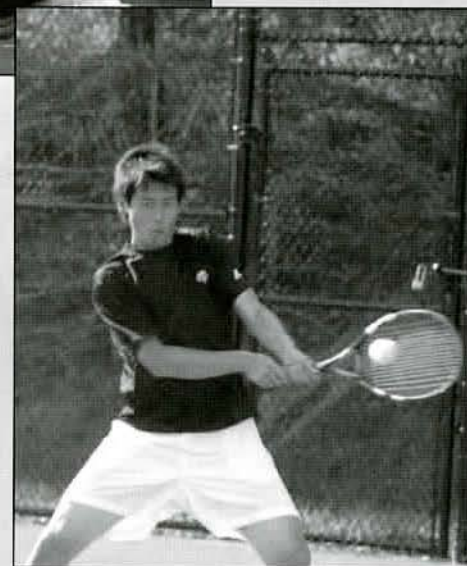

**SOPHOMORE
DOUG SONG**

CREDITS

The 2007-2008 Morehead State tennis media guide was designed and edited by Assistant Director of Media Relations Matt Schabert. Additional writing and research by Jason Ashcraft. Covers were designed by CG&B Marketing, LLC. Editorial assistance provided by Director of Athletics Brian Hutchinson, Head Coach Kevin Fulton and the Office of Communications and Marketing. Special writing provided by the Ohio Valley Conference. Photography by MSU staff photographers Tim Holbrook and Guy Huffman, the OVC and University of Louisville Sports Information. Printing by Post Printing Company, Lexington, Ky.

2007-2008 MEDIA GUIDE

2007-2008 QUICK FACTS

SCHOOL FACTS

School: _____ Morehead State University
 Location: _____ Morehead, KY 40351
 Mailing Address: _____ 150 University Blvd., Box 1023
 Founded: _____ 1887
 Enrollment: _____ 9,066
 Nickname: _____ Eagles
 Colors: _____ Royal Blue and Gold
 President: _____ Dr. Wayne D. Andrews
 Vice President for Student Life: _____ Madonna Weathers
 Director of Athletics: _____ Brian Hutchinson
 Assistant Director of Athletics/Senior Woman Administrator: _____ Melissa Dunn
 Assistant Director of Athletics: _____ David Lichtenstein
 Assistant Director of Athletics/Dir. of Sports Medicine: _____ Richard Fletcher, A.T.C.
 Faculty Athletics Representative: _____ Peggy Osborne
 Athletic Academic Coordinator: _____ Valerie Ousley
 Compliance and Eligibility Coordinator: _____ Jim Wells
 Athletics Business and Ticket Manager: _____ Jenny Duncan

TENNIS FACTS

Conference: _____ Ohio Valley (NCAA Division I)
 Home Courts: _____ Sadler Courts, Wellness Center indoor courts
 Head Coach: _____ Kevin Fulton
 Alma Mater: _____ Louisville, 2002; Master's from Louisville, 2003
 Year at Morehead State: _____ 3rd
 Career Record: _____ 9-33, W; 14-31, M
 Best Time to Reach: _____ weekday mornings, 9-11 a.m.
 E-mail: _____ k.fulton@moreheadstate.edu
 Tennis Office Phone: _____ 606-783-5408
 Assistant Coach: _____ Jakob Gustafsson
 Alma Mater: _____ Louisville, 2006
 2006-2007 Women's Record/OVC Record: _____ 2-16/1-9
 2006-2007 Men's Record/OVC Record: _____ 6-16/2-7
 Media Relations Contact: _____ Jason Ashcraft
 Ashcraft's Phone: _____ 606-783-2500
 Ashcraft's e-mail: _____ jpashc01@moreheadstate.edu

MEDIA INFORMATION

DIRECTIONS TO MSU

From Interstate 64: Proceed south on Kentucky Highway 32 into Morehead. Turn left onto U.S. Highway 60 and proceed approximately two miles to the Breathitt Athletic Complex. Turn left onto Playforth Place and proceed up the hill past Jayne Stadium. Sadler Courts will be on the left across from Allen Field.

MATCH INFORMATION

Results of all MSU matches will be posted to www.msueagles.com as soon as they are available. Programs, featuring both teams' rosters, will be available prior to each home match. Check with www.msueagles.com for the latest on match venues as some matches may be contested at the MSU Wellness Center indoor courts, which are adjacent to Sadler Courts.

INTERVIEWS

Head coach Kevin Fulton and student-athletes are always available after matches for interviews. Notify Jason Ashcraft, media relations staff assistant, if you wish to conduct an interview. Coach Fulton and athletes are also available for mid-week interviews by contacting Ashcraft at 606-783-2500. At no time will a student-athletes' home phone, e-mail address or cell phone number be given out, and student-athlete interviews will be scheduled as to not interfere with class time. Also contact the Media Relations Office for photo requests.

ATHLETIC MEDIA RELATIONS



RANDY STACY
DIRECTOR

Phone: 606-783-2500
 E-mail: r.stacy@moreheadstate.edu



MATT SCHABERT
ASSISTANT DIRECTOR

Phone: 606-783-2556
 E-mail: m.schabert@moreheadstate.edu



JASON ASHCRAFT
STAFF ASSISTANT
TENNIS CONTACT



JASON BLANTON
STAFF ASSISTANT

PRIMARY MEDIA OUTLETS

PRINT

The Herald-Leader
 Main and Midland
 Lexington, KY 40507
 888-222-7026
 Fax: 859-231-1451

The Courier-Journal
 P.O. Box 740031
 Louisville, KY 40201
 800-765-4011
 Fax: 502-582-7186

The Daily Independent
 17th St.
 Ashland, KY 41101
 800-955-5860
 Fax: 606-326-2678

Morehead News
 722 W. First St.
 Morehead, KY 40351
 606-784-4116
 Fax: 606-784-7337

Journal-Times
 211 S. Carol Malone Blvd.
 Grayson, KY 41143
 606-474-5101
 Fax: 606-474-0013

The Trail Blazer

315A Breckinridge Hall
 Morehead, KY 40351
 606-783-2697
 Fax: 606-783-9113

ELECTRONIC

MSPR-Radio
 132 Breckinridge Hall
 Morehead, KY 40351
 606-783-2001
 Fax: 606-783-2335

WIVY/WKCA-Radio
 P.O. Box 1010
 Owingsville, KY 40360
 606-674-2266
 Fax: 606-674-6700

WGOH/WUGO-Radio
 P.O. Box 487
 Grayson, KY 41143
 606-474-5144
 Fax: 606-474-7777

WKYT-TV
 P.O. Box 5037
 Lexington, KY 40505
 859-299-0711
 Fax: 859-299-2494



WOMEN'S ROSTER

Name	Year - Exp.	Hometown
Madeleine Antero	Freshman - HS	Santiago, Chile
Heather Butt	Junior - 2L	Middletown, Ohio
Catherine Butts	Freshman - HS	Normal, Ill.
Lauren Delaney	Freshman - HS	Indianapolis, Ind.
Adriana Espinosa	Sophomore - 1L	Panama City, Panama
Alix Lakow	Sophomore - 1L	Lexington, Ky.
Meredith Lortie	Sophomore - 1L	Paducah, Ky.
Alli Nickell	Sophomore - 1L	West Liberty, Ky.
Megan Rozboril	Junior-TR	Bloomington, Ill.
Alexandra Rydberg	Freshman - HS	Hollviken, Sweden

MEN'S ROSTER

Name	Year - Exp.	Hometown
HJ Adams	Freshman - HS	Louisville, Ky.
Greg Anderson	Junior-TR	Johannesburg, South Africa
Bradley Bryan	Freshman - HS	Weston, Fla.
Greg Johnstone	Senior-2L and TR	St. Albans, England
Lovell Medcalf	Freshman - HS	Ironton, Ohio
Dusan Milovanovic	Sophomore - 1L	Budva, Montenegro
Doug Song	Sophomore - 1L	Vancouver, British Columbia
Charles Williams	Sophomore-TR	Perth, Australia

L - indicates number of athletic letters earned

TR - transferred to Morehead State



Front row, from left: Madeleine Antero, Meredith Lortie, Alli Nickell, Catherine Butts. Back row, from left: Kevin Fulton, Alexandra Rydberg, Megan Rozboril, Heather Butt, Lauren Delaney, Alex Lakow, Jakob Gustafsson.



Front row, from left: Kevin Fulton, Greg Anderson, HJ Adams, Lovell Medcalf, Jakob Gustafsson. Back row, from left: Dusan Milovanovic, Greg Anderson, Bradley Bryan, Charles Williams, Doug Song.



TENNIS FACILITIES



Morehead State's Sadler Courts are the home venue for the MSU tennis teams. There are six lighted courts for competition and six additional lighted practice courts. Restroom facilities, as well as ample-bleacher seating for fans are also part of the Sadler Courts facility.

The MSU tennis teams also utilize the Wellness Center Indoor Courts for practices and matches. The center has three courts in excellent condition.



In addition to the indoor courts, the MSU tennis teams train in the Wellness Center, which was recently updated and expanded as part of MSU's athletic facilities master plan.

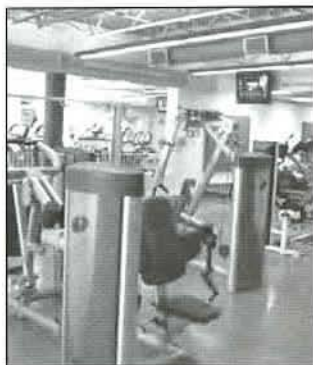

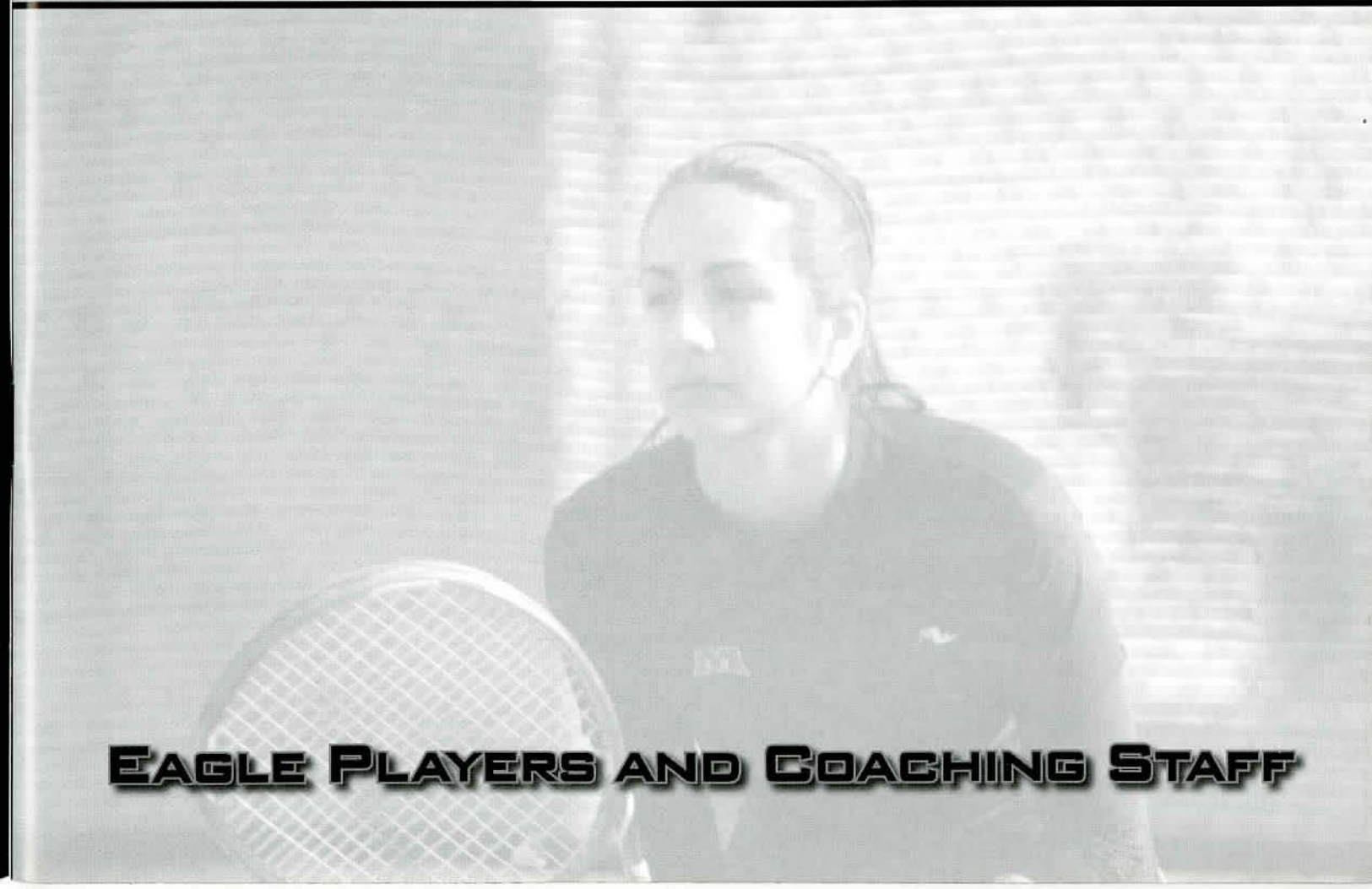

EAGLE PLAYERS AND COACHING STAFF

THE COACHING STAFF



KEVIN FULTON

HEAD COACH
UNIVERSITY OF LOUISVILLE, 2002

Kevin Fulton, a native of nearby Maysville, Ky., is in his third year as head men's and women's

tennis coach at Morehead State. In his first two seasons, Fulton produced successful results with both the men's and women's teams and now has the full complement of student-athletes to build a successful program at MSU.

Fulton, who came to Morehead State after a two-year appointment as head men's coach at Indiana University Southeast, was a two-time KIAC Coach of the Year and led the IU-Southeast men to an NAIA top 25 ranking in 2005. His team produced a 32-18 overall record while he was in charge after going just 6-9 in 2003. In addition, he coached six all-conference players and two All-Americans in 2005. Fulton mentored Sabastian Aspillaga to the ITA Midwest Region singles and doubles championships in 2004.



In 2005, Indiana Southeast advanced to the finals of the Region 12 tournament after never winning a single regional match in the history of the school. Fulton also served as a volunteer coach for the nationally-ranked University of Louisville men's team from 2000-2003.

He helped lead the Cardinals to a Conference USA championship in 2000. Louisville garnered a ranking as high as 19th nationally in 2002. He was also director of tennis at French Lick (Ind.) Springs Resort, the largest tennis resort in the Midwest, from 1999-2000. At French Lick, Fulton coached 54 all-state high school players, including 44 who went on to play collegiately. Fulton began his coaching career at Vincennes University from 1997-1999. There, he helped coach six junior college All-Americans and helped the school produce a 64-13 overall record.

Before coming to Morehead, Fulton served as a health and physical education teacher at Saint Matthew's Elementary School in Louisville, Ky. Fulton graduated from the University of Louisville in 2002 with a bachelor's degree in physical education and human performance. Fulton earned his master's degree from U of L in 2003. While in school, he was named to the Dean's List six times.

He is married to the former Emily Roberson of Louisville, and the couple has one child, Gavin, who is one.



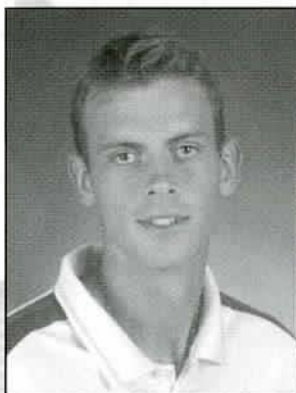

JAKOB GUSTAFSSON

**ASSISTANT COACH
UNIVERSITY OF LOUISVILLE, 2006**

A native of Hollviken, Sweden, Jakob Gustafsson is in his second year as MSU's assistant coach. Gustafsson had a stellar career at University of Louisville in which he achieved as high as a no. 26 national ranking with teammate Jeremy Clark in doubles as a senior in 2005-2006.

Overall, he posted a career 72-29 career singles record and a 77-43 career doubles mark. He was the Cardinals' leader in singles wins in 2004 and the leader in doubles wins in 2006 and was named U of L's Most Valuable Player in 2005. He helped the Cardinals advance to the NCAA championships three times and was named third-team All-Conference USA in 2005.

In 2006, Gustafsson was ranked as high as no. 26 in the Midwest Region in singles, was as high as no. 6 in the regional doubles rankings in the spring, and was as high as no. 4 in the fall of 2005. As a senior, his career culminated in Louisville winning the Big East tournament title.

Off the court, Gustafsson excelled as well, twice being named an ITA (Intercollegiate Tennis Association) Scholar-Athlete. In 2004-2005, Gustafsson was named Conference USA Scholar-Athlete of the Year and earned ITA All-American Scholar status. He was also named to the Louisville Athletic Director's Honor Roll all four years with the Cardinals. In 2006, he earned an ITA/Arthur Ashe Award for Leadership and Sportsmanship. He graduated in 2006 with a bachelor's degree in health and human performance with concentration in exercise science.

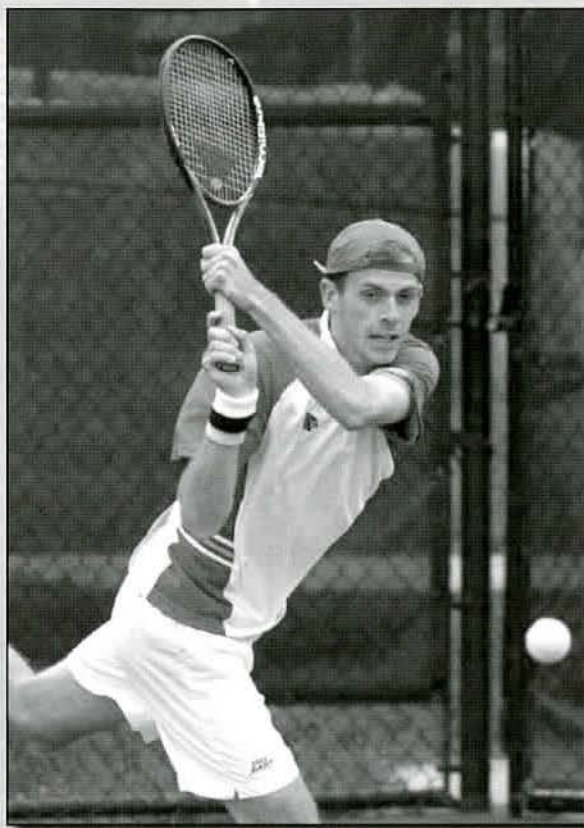

JAKOB GUSTAFSSON WAS UNIVERSITY OF LOUISVILLE'S MVP IN 2005.



WOMEN'S PROFILES

HEATHER BUTT

▶ JUNIOR
▶ MIDDLETOWN, OHIO



In 2006-2007: Played a majority of the season at number one singles and number one doubles...Posted a 3-15 singles record with a 2-8 OVC singles record...Was 6-12 in 18 doubles matches...Went 3-4 teaming with Adriana Espinosa in doubles.

In 2005-2006: A walk-on who matured into a solid player...Recorded a 10-10 singles record in the spring...Went 10-7 at no. 6 singles, including going 6-3 at that spot in OVC matches...Ended the season on a three-match singles winning streak...Began the season 0-6 in singles and rebounded to go 10-4 in her final 14 matches...6-15 doubles record, including a 6-14 mark at no. 3 doubles with partner Megan Sammons.

Prior to MSU: Played prep tennis at Bishop Fenwick High School in Middletown, Ohio...Was named the Player of the Year in the Mid-Miami League in 2003 and 2004...In 2003 was an Ohio state qualifier...Brother Brian played for the men's tennis team at Wright State University.

Butt's 2007 Spring Results

Singles Date	School	Pos.	Opponent	Score
Jan 19	at Marshall University	1	Karolina Soor	Lost 1-6, 2-6
Jan 20	vs Eastern Michigan	1	Vanessa Frankowski	Lost 1-6, 1-6
Jan 28	at West Virginia	1	Napella Prinz	Lost 6-7 (0-3), 3-6
*Feb 17	JACKSONVILLE STATE	1	Erin Higgs	Won 6-2, 6-2
Mar 7	GEORGETOWN COLLEGE	1	Emily Kerrick	Won 6-3, 0-6, 7-5
*Mar 10	at Eastern Illinois	1	Sandra Saaidharen	Lost 2-6, 3-6
*Mar 11	at Southeast Missouri	1	Bryce Kristal	Lost 4-6, 3-6
*Mar 14	at Tennessee Tech	1	Margot Carter	Lost 3-6, 1-6
Mar 24	at Louisville	1	Lauren Imre	Lost 1-6, 4-6
*Mar 25	SAMFORD	1	Anne Jackson	Lost 1-6, 2-6
Mar 27	CHARLESTON UNIVERSITY	1	Brii Moyle	Lost 2-6, 2-6
*Mar 30	AUSTIN PEAY	1	Mariana Pagan	Lost 6-1, 3-6, 1-6
*Mar 31	UT MARTIN	1	Sara Leavy	Lost 3-6, 2-6
Apr 1	at Wright State	2	Tifani Foster	Lost 7-5, 6-7, 8-10
*Apr 3	EASTERN KENTUCKY	1	Svetlana Pimenova	Lost 1-6, 1-6
*Apr 7	at Murray State University	1	Anna Less	Lost 2-6, 0-6
*Apr 6	at Tennessee State	1	Megan Haynes	Won 6-2, 6-0
Apr 10	at IUPUI	2	Jessie Ritchie	Lost 4-6, 3-6

Doubles Date	School	Pos.	Opponent	Score/Partner
Jan 19	at Marshall	1	Schmitt/Keyser	Lost 0-8/Stefanie Craun
Jan 20	vs Eastern Michigan	1	Frankowski/Parfenyuk	Lost 1-8/Alix Lasow
Jan 28	at West Virginia	1	Prinz/Bertival	Lost 1-8/Megan Sammons
*Feb 17	JACKSONVILLE STATE	1	Higgs/Lombardo	Won 8-2/Adriana Espinosa
Mar 7	GEORGETOWN COLLEGE	1	Emily Kerrick/Youer	Won 8-4/Adriana Espinosa
*Mar 10	at Eastern Illinois	1	Marin/Thornburg	Lost 3-8/Adriana Espinosa
*Mar 11	at Southeast Missouri	1	Kristal/Kristal	Lost 4-8/Adriana Espinosa
*Mar 14	at Tennessee Tech	1	Anstey/Ruiz	Lost 0-8/Adriana Espinosa
Mar 24	at Louisville	1	Imre/White	Lost 4-8/Adriana Espinosa
*Mar 25	SAMFORD	1	White/McKey	Lost 2-8/Alix Lakow
Mar 27	CHARLESTON	1	Boaz/Moyle	Won 8-5/Adriana Espinosa
*Mar 30	AUSTIN PEAY	1	Pagan/Levy	Won 8-7/Megan Sammons
*Mar 31	UT MARTIN	1	Koehnig/StChromes	Lost 3-8/Megan Sammons
Apr 1	at Wright State	2	Ames/Pratt	Lost 6-8/Megan Sammons
*Apr 3	EASTERN KENTUCKY	2	Phillips/Evers	Won 8-3/Megan Sammons
*Apr 7	at Murray State	2	Ottosen/Pruitt	Lost 1-8/Megan Sammons
*Apr 6	at Tennessee State	1	Haynes/Johnson	Won 8-17/Megan Sammons
Apr 10	at IUPUI	2	Ritche/Williams	Lost 6-8/Megan Sammons

all CAPS indicates home match

Butt's 2007 Fall Results

Singles Opponent (School)	Date	Score (Tournament)
T. Russell (WV SU)	9-7	W 6-2, 5-7, 10-3 (Martha Thorn)
Rena (UC)	9-7	L 3-6, 3-6 (Martha Thorn)
Carrie True (WKU)	9-21	L 2-6, 2-6 (Acas Classic)
Alex Pyle (APSU)	9-23	W 8-3 (Acas Classic)
Michelle Hawes (Butler)	9-29	W 9-7 (Acas Classic)
Carrie True (WKU)	9-29	W 6-1 (Acas Classic)
Michelle Murphy (Mich. St.)	9-29	L 4-6, 2-6 (Spartan Invitational)
Jess Redin (Cincinnati)	9-30	L 0-6, 2-6 (Spartan Invitational)

Doubles (with Megan Rozboril)	Date	Score (Tournament)
Aransas	9-7	L 4-8 (Martha Thorn)
Pagan/Lew (APSU)	9-21	W 8-6 (Acas Classic)
Fulkerson/Duran (WKU)	9-21	L 3-8 (Acas Classic)
Moore/Minic (Detroit Mercy)	9-29	L 6-8 (Spartan Invitational)
Gorbea/Baez (UL)	9-29	L 1-8 (Spartan Invitational)



WOMEN'S PROFILES

ADRIANA ESPINOSA

▶ SOPHOMORE
▶ PANAMA CITY, PANAMA

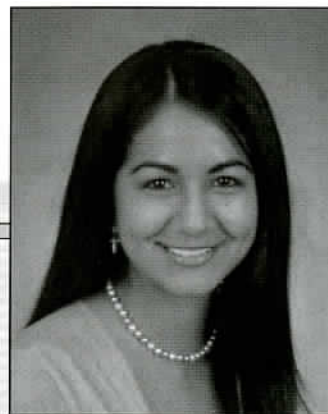

In 2006-2007: Posted a 3-11 singles mark and was also 3-11 in doubles action...Went 3-4 at number one doubles with Heather Butt...2-4 record at number four singles in OVC matches.

Prior to MSU:

Espinosa was a late addition to the roster from Panama City, Panama, where she prepped at St. Mary's School...Received athletic recognition for tennis at St. Mary's...Earned a national ranking for Panama in 2005-2006 and took first place in doubles in the Adidas Open.

Espinosa's 2007 Spring Results

Singles Date	School	Pos.	Opponent	Score
*Feb 17	JACKSONVILLE STATE	4	Kimberly Ferris	Lost 3-6, 2-6
Mar 7	GEORGETOWN COLLEGE	4	Charis Gambill	Won 6-1, 6-2
*Mar 10	at Eastern Illinois	3	Madina Mambetova	Lost 3-6, 1-6
*Mar 11	at Southeast Missouri	4	Julia Masott	Lost 3-6, 2-6
*Mar 14	at Tennessee Tech	4	Evgenia Yartseva	Won 6-4, 7-5
*Mar 25	SAMFORD	4	Whitnie Warren	Lost 1-6, 1-6
Mar 27	CHARLESTON UNIVERISTY	4	Danielle Warner	Lost 1-6, 2-6
*Mar 30	AUSTIN PEAY	3	Michelle Lew	Lost 2-6, 1-6
*Mar 31	UT MARTIN	3	Martie Wahl	Lost 0-6, 1-6
Apr 1	at Wright State	3	Karina Presti	Lost 5-7, 1-6
*Apr 3	EASTERN KENTUCKY	2	Lucia Voltkova	Lost 2-6, 0-6
*Apr 7	at Murray State	2	Rachael Lask	Lost 1-6, 2-6
*Apr 6	at Tennessee State	2	Penelope Johnson	Won 6-0, 6-1
Apr 10	at IUPUI	1	Jessica Patterson	Lost 1-6, 3-6

Doubles Date	School	Pos.	Opponent	Score/Partner
*Feb 17	JACKSONVILLE STATE	1	Higos/Lombarde	Won 8-7/Heather Butt
Mar 7	GEORGETOWN COLLEGE	1	Kerrick/Yost	Won 8-4/Heather Butt
*Mar 10	at Eastern Illinois	1	Martin/Homburg	Lost 1-8/Heather Butt
*Mar 11	at Southeast Missouri	1	Kristal/Kristal	Lost 4-8/Heather Butt
*Mar 14	at Tennessee Tech	1	Anstev/Ruiz	Lost 0-8/Heather Butt
Mar 24	at Louisville	1	Imre/White	Lost 4-8/Heather Butt
*Mar 25	SAMFORD	3	McMiller/Baker	Lost 4-8/Alli Hickeil
Mar 27	CHARLESTON UNIVERISTY	1	Bolar/Moyle	Won 8-5/Heather Butt
*Mar 30	AUSTIN PEAY	2	Penner/Gonzales	Lost 3-8/Meredith Lortie
*Mar 31	UT MARTIN	2	Leavy/DeBrito	Lost 2-8/Stefanie Craun
Apr 1	at Wright State	1	Foster/Beckett	Lost 4-8/Stefanie Craun
*Apr 3	EASTERN KENTUCKY	1	Pimenova/Simnikova	Lost 0-8/Stefanie Craun
*Apr 7	at Murray State	1	Lask/Lask	Lost 0-8/Stefanie Craun
Apr 10	at IUPUI	1	Patterson/Thompson	Lost 0-8/Meredith Lortie

all CAPS indicates home match

Espinosa's 2007 Fall Results

Singles Opponent (School)	Date	Score (Tournament)
J. Benjamin (Ark.)	9-7	L 0-6, 2-6 (Martha Thorn)
Bowlin (WVSU)	9-8	W 6-3, 6-0 (Martha Thorn)
Stewart (UC)	9-8	L 0-6, 0-6 (Martha Thorn)
Marianne Eelens (Mich. St.)	9-29	L 0-6, 0-6 (Spartan Invitational)
Jeremie Benjamin (Akron)	9-29	L 1-6, 1-6 (Spartan Invitational)

Doubles (with Alex Lakow)	Date	Score
Davis/Flankovs (Detroit Mercy)	9-29	L 6-8 (Spartan Invitational)

Doubles (with Meredith Lortie)	Date	Score
Arkansas	9-7	L 2-8 (Martha Thorn)



WOMEN'S PROFILES

ALIX LAKOW

▶ SOPHOMORE
▶ LEXINGTON, KY.

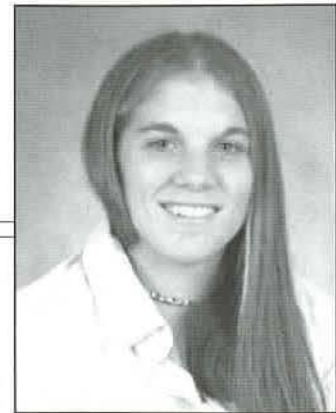

In 2006-2007: Had a 1-16 singles record and a 6-12 doubles record...Posted a 4-2 doubles mark with Megan Sammons at the number three spot.

Prior to MSU:

Lakow was a graduate of Lexington (Ky.) Dunbar High School but played most of her junior and prep tennis in New York state...Ranked as high as no. 50 in the East Region as a junior player...Was a member of the National and Spanish Honor Societies in high school.

Lakow's 2007 Spring Results

Singles Date	School	Pos.	Opponent	Score
Jan 19	at Marshall University	3	Yulia Kashelkina	Lost 3-6, 1-6
Jan 20	vs Eastern Michigan	3	Yana Partenyuk	Lost 0-6, 0-6
Jan 28	at West Virginia	3	Monika Lyiskawa	Lost 1-6, 0-6
*Feb 17	JACKSONVILLE STATE	2	Eloah Lopes	Lost 2-6, 2-6
Mar 7	GEORGETOWN COLLEGE	2	Sarah Yost	Lost 5-7, 1-6
*Mar 11	at Southeast Missouri	2	Drew Kristal	Lost 1-6, 1-6
*Mar 14	at Tennessee Tech	2	Amy Anstey	Lost 1-6, 0-6
Mar 24	at Louisville	2	Bianca Gorbea	Lost 0-6, 0-6
*Mar 25	SAMFORD	3	Emily White	Lost 2-6, 1-6
Mar 27	CHARLESTON UNIVERSITY	2	Neha Rana	Lost 1-6, 1-6
*Mar 30	AUSTIN PEAY	2	Isabel Rzezniczek	Lost 2-6, 2-6
*Mar 31	UT MARTIN	2	Ernestine Koornhof	Lost 2-6, 0-6
Apr 1	at Wright State	2	Audra Beckert	Lost 1-6, 4-6
*Apr 1	EASTERN KENTUCKY	2	Alexandra Sitnikova	Lost 2-6, 0-6
*Apr 7	at Murray State	3	Cassidy Pruitt	Lost 1-6, 0-6
*Apr 6	at Tennessee State	3	Stephanie Fields	Won 6-0, 6-0
Apr 10	at IUPUI	3	Nikki Evans	Lost 4-6, 2-6

Doubles Date	School	Pos.	Opponent	Score/Partner
Jan 19	at Marshall	3	Schwartz/Lock	Lost 0-8/Meredith Lorie
Jan 20	vs Eastern Michigan	1	Frankowski/Partenyuk	Lost 1-8/Heather Butt
Jan 28	at West Virginia	3	LaFortune/Blaskovicov	Lost 0-8/Meredith Lorie
*Feb 17	JACKSONVILLE STATE	3	Abby/Ferris	Lost 5-8/Megan Sammons
Mar 7	GEORGETOWN COLLEGE	3	Watts/Mo's	Won 8-2/Megan Sammons
Mar 10	at Eastern Illinois	3	Harmazy/Linniger	Won 8-2/Megan Sammons
*Mar 11	at Southeast Missouri	3	Garr z/Anderson	Won 8-1/Megan Sammons
*Mar 14	at Tennessee Tech	2	Carter/Ya-taeye	Lost 3-8/Megan Sammons
Mar 24	at Louisville	3	Laszkowski/Van Aerde	Lost 1-8/Megan Sammons
*Mar 25	SAMFORD	1	White/McKey	Lost 2-8/Heather Butt
Mar 27	CHARLESTON UNIVERSITY	3	Springe/McGuire	Won 8-3/Megan Sammons
*Mar 30	AUSTIN PEAY	3	Rzezniczek/Kistler	Lost 4-8/Ali Nickel
*Mar 31	UT MARTIN	3	Wahl/Gunn	Lost 4-8/Ali Nickel
Apr 1	at Wright State	3	Capozzolo/Garrett	Lost 6-8/Ali Nickel
*Apr 3	EASTERN KENTUCKY	3	Votkova/Aspby	Won 8-6/Ali Nickel
*Apr 7	at Murray State	3	Bochenek/McGhee	Lost 0-8/Ali Nickel
*Apr 6	at Tennessee State	2	Fields/Harrison	Won 8-1/Ali Nickel
Apr 10	at IUPUI	3	Cerna/Halsapple	Lost 5-8/Ali Nickel

all CAPS indicates home match

Lakow's 2007 Fall Results

Doubles (with Lauren Delaney) Opponent (School)	Date	Score (Tournament)
WVU	9-7	L 2-8 (Martha Thorn)
Lefler/Kistler	9-21	W 8-0 (Aces Classic)
Mills (EU)/Winluan (Butler)	9-21	W 4-8 (Aces Classic)
James/Bohrowski (Butler)	9-21	L 5-8 (Aces Classic)



WOMEN'S PROFILES

ALLI NICKELL

▶ **SOPHOMORE**
▶ **WEST LIBERTY, KY.**



In 2006-2007: Was 4-12 in singles as a freshman...Posted a 2-15 doubles record...Had a 2-3 OVC doubles record with Alix Lakow.

Prior to MSU:

Nickell was a product of West Liberty, Ky., and Morgan County High School where she was her class valedictorian as a senior...Posted an undefeated singles season in 2006 and was the 2006 EKC singles champion...Was also the 2004 EKC doubles champion...Helped her school win the regional championship in 2006 and was named All-Area two seasons.

Nickell's 2007 Spring Results

Singles Date	School	Pos.	Opponent	Score
Jan 19	at Marshall	5	Jessica Keener	Lost 0-6, 0-6
Jan 20	vs Eastern Michigan	6	Laura Fernandez	Lost 1-6, 0-6
Jan 28	at West Virginia	2	Ashley Constantine	Lost 2-6, 0-6
*Feb 17	JACKSONVILLE STATE	5	Babette Lombardo	Lost 0-6, 0-6
Mar 7	GEORGETOWN COLLEGE	5	Megan Watts	Lost 4-6, 7-5, 0-6
*Mar 10	at Eastern Illinois	4	Stephanie Harmazv	Won 6-3, 6-0
*Mar 11	at Southeast Missouri	5	Elise Nattier Lost	4-6, 1-6
Mar 24	at Louisville	4	Robyn White	Lost 1-6, 0-6
*Mar 25	SAMFORD	5	Sarah Meckey	Lost 1-6, 1-6
Mar 27	CHARLESTON UNIVERISTY	5	Melissa Carpenter	Won 6-2, 6-2
*Mar 30	AUSTIN PEAY	5	Laura Gonzales	Lost 4-6, 5-7
*Mar 31	UT MARTIN	5	Belisa DeBrito	Lost 1-6, 1-6
Apr 1	at Wright State	5	Monica Capozello	Won 6-0, 6-0
*Apr 3	EASTERN KENTUCKY	5	Casie Phillips	Lost 2-6, 0-6
*Apr 7	at Murray State	5	Lynsey Bochenek	Won 6-2, 2-6, 10-5
Apr 10	at IUPUI	6	Vanessa Carna	Lost 3-6, 1-6

Doubles Date	School	Pos.	Opponent	Score/Partner
Jan 19	at Marshall	2	Kasheikina/Soor	Lost 0-8/Megan Sammons
Jan 20	vs Eastern Michigan	3	Czarnecki/Ferandez	Lost 0-8/Meredith Lortie
Jan 28	at West Virginia	2	Walsh/Lyskawa	Lost 2-8/Stefanie Craun
*Feb 17	JACKSONVILLE STATE	2	Lopes/Fuller	Lost 2-8/Stefanie Craun
Mar 7	GEORGETOWN COLLEGE	2	Gambill/Jenkins	Lost 5-8/Stefanie Craun
*Mar 10	at Eastern Illinois	2	Sasidharen/Mambetova	Lost 0-8/Stefanie Craun
*Mar 11	at Southeast Missouri	2	Masotti/Nattier	Lost 2-8/Stefanie Craun
Mar 24	at Louisville	2	Baez/Gorbea	Lost 0-8/Stefanie Craun
*Mar 25	SAMFORD	3	McMiller/Baker	Lost 4-8/Adriana Espinosa
Mar 27	CHARLESTON UNIVERISTY	2	Rana/Warner	Lost retired/Stefanie Craun
*Mar 30	AUSTIN PEAY	3	Rzeczniczek/Kistler	Lost 4-8/Alix Lakow
*Mar 31	UT MARTIN	3	Wahl/Sunn	Lost 4-8/Alix Lakow
Apr 1	at Wright State	3	Capozello/Garrett	Lost 6-8/Alix Lakow
*Apr 3	EASTERN KENTUCKY	3	Voitkova/Ashby	Won 8-6/Alix Lakow
*Apr 7	at Murray State	3	Bochenek/McGahee	Lost 0-8/Alix Lakow
*Apr 6	at Tennessee State	2	Fields/Harrison	Won 8-1/Alix Lakow
Apr 10	at IUPUI	3	Carna/Holsapple	Lost 5-8/Alix Lakow

all CAPS indicates home match

Nickell's 2007 Fall Results

Singles Opponent (School)	Date	Score (Tournament)
Marcy Johnson (USI)	9-21	W 6-2, 6-3 (Aces Fall Classic)
Alison Oberle (WKU)	9-21	W 6-3, 6-0 (Aces Fall Classic)
Valarie Vinluan (Butler)	9-22	L 1-6, 2-6 (Aces Fall Classic)
Christine Milliken (Mich. St.)	9-29	L 1-6, 3-6 (Spartan Invitational)
Laura Hemplepp (Akron)	9-29	L 1-8 (Spartan Invitational)

Doubles (with Meredith Lortie)	Date	Score
Cox/Perry (Evansville)	9-21	L 2-8 (Aces Classic)

Doubles (with Megan Sammons)	Date	Score
Bonnen/Eelens (Mich. St.)	9-29	L 3-8 (Spartan Invitational)

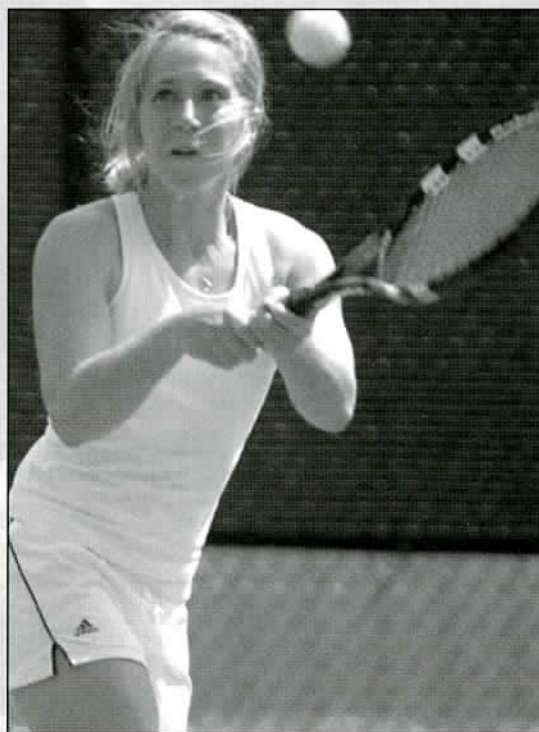

WOMEN'S PROFILES

MEREDITH LORTIE

▶ **SOPHOMORE**
▶ **PADUCAH, KY.**



In 2006-2007: Recorded a 4-11 singles mark in 2006-2007, including a 4-8 record at number six...Was 0-5 in doubles action.

Prior to MSU:

Lortie came to MSU after a successful career at Paducah Tilghman High School...Led her team in wins as a senior.

Lortie's 2007 Spring Results

Singles Date	School	Pos.	Opponent	Score
Jan 19	at Marshall University	6	Anna Volkova	Lost 0-6, 0-6
Jan 20	vs Eastern Michigan	5	Emma Czarnecki	Lost 0-6, 1-6
Jan 28	at West Virginia	6	Gabriele Blaskovicov	Lost 1-6, 0-6
*Feb 17	JACKSONVILLE STATE	6	Adriana Borda	Won 8-1
Mar 7	GEORGETOWN COLLEGE	6	Megan Mars	Lost 4-6, 6-4, 4-6
*Mar 10	at Eastern Illinois	5	Havtry Homburg	Lost 2-6, 1-6
*Mar 11	at Southeast Missouri	6	Kimmy Anderson	Lost 0-6, 6-2, 0-6
Mar 24	at Louisville	5	Natalia Ebez	Lost 0-6, 0-6
*Mar 25	SAMPSON	6	Bethany Benson	Lost 0-6, 0-6
Mar 27	CHARLESTON UNIVERISTY	6	Amanda Spriggs	Won 3-6, 7-5, 10-7
*Mar 30	AUSTIN PEAY	6	Beth Kistler	Won 7-6, 6-4
*Mar 31	UT MARTIN	6	Mary Beth Gunn	Lost 1-6, 4-6
Apr 1	at Wright State	6	Jackie Garrett	Lost 1-6, 2-6
*Apr 3	EASTERN KENTUCKY	6	Page Ashby	Won 6-1, 6-1
*Apr 7	at Murray State	6	Lyndsay Ottosen	Lost 0-6, 1-6

Doubles Date	School	Pos.	Opponent	Score/Partner
Jan 19	at Marshall	3	Schwartz/Lock	Lost 0-8/Alix Lakow
Jan 20	vs Eastern Michigan	3	Czarnecki/Fernandez	Lost 0-8/Ali Wickell
Jan 28	at West Virginia	3	LaFortune/Blaskovicov	Lost 0-8/Alix Lakow
*Mar 30	AUSTIN PEAY	2	Penner/Gonzales	Lost 3-8/Adriana Espinosa
Apr 10	at ILLIUI	1	Patterson/Thompson	Lost 0-8/Adriana Espinosa

all CAPS indicates home match

Lortie's 2007 Fall Results

Singles Opponent (School)	Date	Score (Tournament)
Pilsbury (WVU)	9-7	L 0-6, 2-6 (Harris/Torr)
Leanne Caplinger (WKU)	9-21	L 1-6, 1-6 (Aces Fall Classic)
Sam Hines (USI)	9-21	W 8-6 (Aces Fall Classic)
Beth Kistler (APSU)	9-22	L 1-8 (Aces Fall Classic)

Doubles (with Alii Nickell)	Date	Score
Cox/Perry (Evansville)	9-21	L 2-8 (Aces Classic)

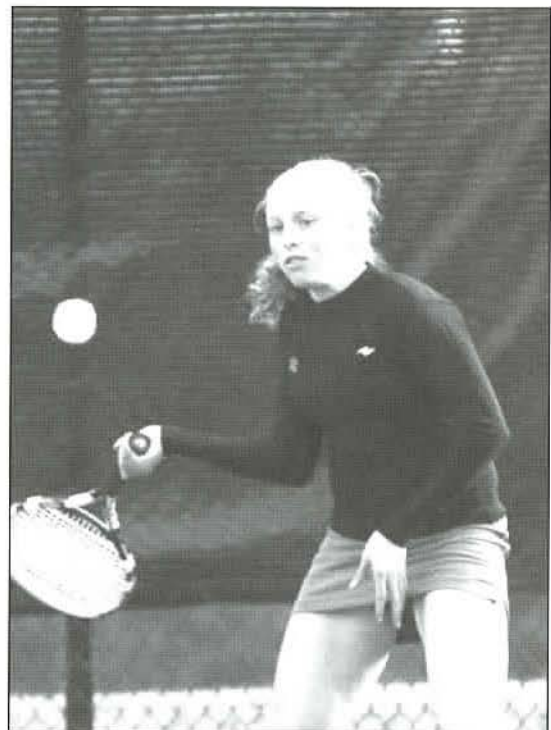

WOMEN'S NEWCOMERS

ALEXANDRA RYDBERG

- ▶ FRESHMAN
- ▶ HOLLVIKEN, SWEDEN



Prior to MSU:

Was ranked in the top 100 in Sweden...Also ranked in the top 25 of her age group in Sweden and was in the top five among all players her age in her region...Ranked in the top 30 in her region for all age levels.

Rydberg's 2007 Fall Results

Singles	Opponent (School)	Date	Score (Tournament)
	T. Russell (WVSU)	9-7	W 6-3, 6-2 (Martha Thorn)
	S. Percival (WVU)	9-7	L 3-6, 6-2, 3-6 (Martha Thorn)
	Gombera (Ark.)	9-8	W 6-4, 6-4 (Martha Thorn)
	Lyskawa (WVU)	9-8	L 4-6, 4-6 (Martha Thorn)
	Molly Casperson (Butler)	9-21	W 7-5, 6-3 (Aces Fall Classic)
	Lisa Kawamoto (UE)	9-21	L 4-6, 4-6 (Aces Fall Classic)
	Christine Bader (Mich St.)	9-29	L 2-6, 0-6 (Spartan Invitational)
	Tanvaradzwa Gombera (Akron)	9-30	L 3-6, 6-2, 3-6 (Spartan Invitational)
Doubles (with Catherine Butts)	Arkansas	9-7	L 2-8 (Martha Thorn)
Cantwell/LeBonte (SIU)	9-21	W 8-4 (Aces Classic)	
Chybowski/Sorensen (EU)	9-21	L 1-8 (Aces Classic)	
Maricevic/Weldon (Detroit)	9-29	W 8-5 (Spartan Invitational)	
Kern/Tattler (Albany)	9-29	W 8-6 (Spartan Invitational)	



CATHERINE BUTTS

- ▶ FRESHMAN
- ▶ NORMAL, ILL.



Prior to MSU:

A product of Bloomington (Ill.) University High School...Was a four-year varsity starter on the girls tennis squad...Earned team MVP honors three times as a sophomore, junior and senior...Was listed in the top 32 of the IHSA rankings.

Butts' 2007 Fall Results

Singles	Opponent (School)	Date	Score (Tournament)
	T. Russell (WVSU)	9-7	W 6-3, 6-2 (Martha Thorn)
	S. Percival (WVU)	9-7	L 3-6, 6-2, 3-6 (Martha Thorn)
	Gombera (Ark.)	9-8	W 6-4, 6-4 (Martha Thorn)
	Lyskawa (WVU)	9-8	L 4-6, 4-6 (Martha Thorn)
	Molly Casperson (Butler)	9-21	W 7-5, 6-3 (Aces Fall Classic)
	Lisa Kawamoto (UE)	9-21	L 4-6, 4-6 (Aces Fall Classic)
	Christine Bader (Mich St.)	9-29	L 2-6, 0-6 (Spartan Invitational)
	Tanvaradzwa Gombera (Akron)	9-30	L 3-6, 6-2, 3-6 (Spartan Invitational)
Doubles (with Catherine Butts)	Arkansas	9-7	L 2-8 (Martha Thorn)
Cantwell/LeBonte (SIU)	9-21	W 8-4 (Aces Classic)	
Chybowski/Sorensen (EU)	9-21	L 1-8 (Aces Classic)	
Maricevic/Weldon (Detroit)	9-29	W 8-5 (Spartan Invitational)	
Kern/Tattler (Albany)	9-29	W 8-6 (Spartan Invitational)	



WOMEN'S NEWCOMERS

LAUREN DELANEY

▶ FRESHMAN
▶ INDIANAPOLIS, IND.

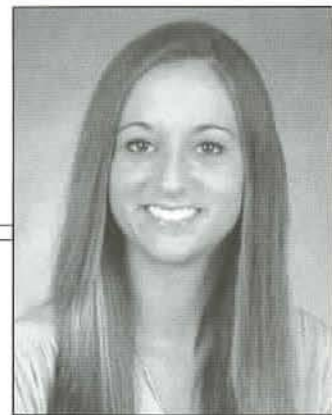

Prior to MSU:

Product of Franklin Central High School in Indianapolis...Finished fourth at the Indiana State High School Championship as a junior...The ninth-rated player in the state of Indiana according to *TennisRecruiting.net* and the 43rd-ranked player in the Great Lakes region at one point in her prep career...According to *TennisRPI*, she was ranked 288th in the United States...Was ranked as high as 156th in the nation in 2006 by the service as well.

Delaney's 2007 Fall Results

Singles		
Opponent (School)	Date	Score (Tournament)
Somolov (UC)	9-8	W 6-3, 6-3 (Martha Thorn)
Sharlock (ARK)	9-8	L 3-6, ret. (Martha Thorn)
Doubles (with Alix Lakow)		
WVU	9-7	L 3-8 (Martha Thorn)
Lefler/Kistler	9-21	W 8-0 (Aces Classic)
Mills (EU)/Winnann (Butler)	9-21	W 4-8 (Aces Classic)
Jaimes/Bobrowski (Butler)	9-21	L 5-8 (Aces Classic)



www.msueagles.com

MEGAN ROZBORIL

▶ JUNIOR
▶ BLOOMINGTON, ILL./ILLINOIS STATE



Prior to MSU:

Posted a 1-3 singles record and a 2-3 doubles mark in two years at Illinois State...Missed the spring portion of her freshman season due to a wrist injury...Three-time Most Valuable Player at Bloomington High School...Was the IHSA sectional doubles champion her sophomore, junior and senior seasons.

Rozboril's 2007 Fall Results

Singles		
Opponent (School)	Date	Score (Tournament)
K. Langworthy (ARK)	9-7	W 6-5, 4-6, 6-3 (Martha Thorn)
G. Blaskovcova (WVU)	9-7	L 2-6, 0-6 (Martha Thorn)
Sara White (UP)	9-21	W 6-2, 3-6, 3-1 (Aces Classic)
Eren Fuhserson (WKU)	9-21	W 6-3, 7-6, 5-7 (Aces Classic)
Natali Jaimes (Butler)	9-22	L 1-6, 3-6 (Aces Classic)
Stephanie Kebler (Mich. St.)	9-29	L 1-6, 3-6 (Spartan Invitational)
J. Benjamin (Ark.)	9-7	L 0-6, 2-6 (Martha Thorn)
Bowlin (WVU)	9-8	W 6-3, 6-0 (Martha Thorn)
Stewart (UC)	9-8	L 0-6, 3-6 (Martha Thorn)
Marianne Sedens (Mich. St.)	9-29	L 0-6, 0-6 (Spartan Invitational)
Jeremie Benjamin (Akron)	9-29	L 1-6, 1-6 (Spartan Invitational)
Doubles (with Heather Butt)		
Arkansas	9-7	L 4-8 (Martha Thorn)
Pagan/Liew (APSU)	9-21	W 8-6 (Aces Classic)
Fulkerson/Djuren (WKU)	9-21	L 3-6 (Aces Classic)
Noore/Minic (Detroit Mercy)	9-29	L 5-8 (Spartan Invitational)
Garbea/Beez (UL)	9-29	L 1-8 (Spartan Invitational)



WOMEN'S NEWCOMERS

MADELEINNE ANTERO

- ▶ FRESHMAN
- ▶ SANTIAGO, CHILE

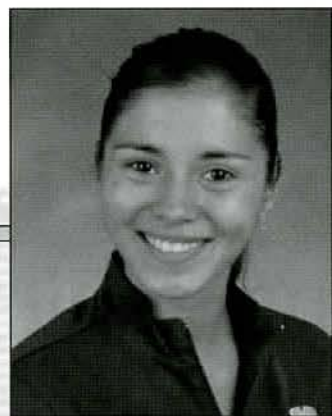

Prior to MSU:

The number one ranked player in all of Chile in the 12, 14 and 16-year old divisions...Won several national championships in singles and doubles and was ranked in the top 100 in all of South America in the COSAT rankings...Beginning as a 12-year-old, won 28 national tournament championships and was runner-up in another 14 national championship tournaments...Won several of those titles defeating players even in higher age brackets...Five titles came in doubles events.



SCHOOL SPIRIT



The Morehead State women's tennis team is always one of the most vocal and supportive teams at all of the other Eagle athletic events on campus.



MEN'S PROFILES

GREG JOHNSTONE

▶ SENIOR
▶ ST. ALBANS, ENGLAND/KENTUCKY

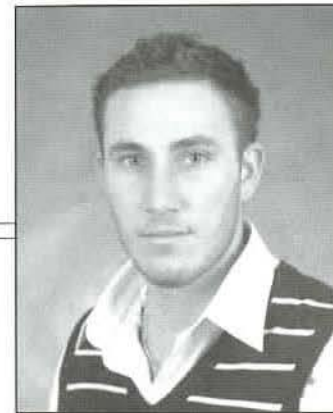

In 2006-2007: Sat out the season after transferring back from University of Kentucky.
In 2004-2005: Was the Ohio Valley Conference Player of the Year in 2005 at MSU after going 23-2...Dominated OVC play with an 8-1 record all at no. 1 singles...Gained a final national ranking of 110.

Prior to MSU

After two seasons at MSU, transferred to Kentucky and went 5-8 in singles and 5-9 in doubles at UK in 2007...Prior to MSU and UK, was named to the Top 12 in Great Britain for juniors under the age of 18... Gold Medalist at the London Youth Games.

Johnstone's 2007 Spring Results

Singles	Date	Score (Tournament)
Opponent (School)		
Richard Morgan (MTSU)	9-15	L 6-2, 6-4 (MTSU Invitational)
Kenneth Nordheim (UL)	9-15	L 3-6, 7-5, 10-8 (MTSU Invitational)
Nate Schnugg (UGA)	9-21	L 6-2, 6-4 (UGA Southern Championship)
Amrit Narasimhan (Mem)	9-22	L 6-2, 6-1 (UGA Southern Championship)
Ryan Hamming (Cleve St.)	10-12	L 6-4, 6-4 (UL Invitational)
James O'Connell (UD)	10-12	W 6-3, 6-3 (UL Invitational)
Alfredo Krywacz (UTM)	10-13	L 7-5, 6-4 (UL Invitational)
Doubles (with Doug Song)		
Rocafort/Richard (MTSU)	9-14	L 8-5 (MTSU Invitational)
DeLass/Silveira (Samford)	9-22	L 8-6 (UGA Southern Championship)
Doubles (with Charles Williams)		
Brewer/Yesipov (UTM)	10-12	L 8-3 (UL Invitational)

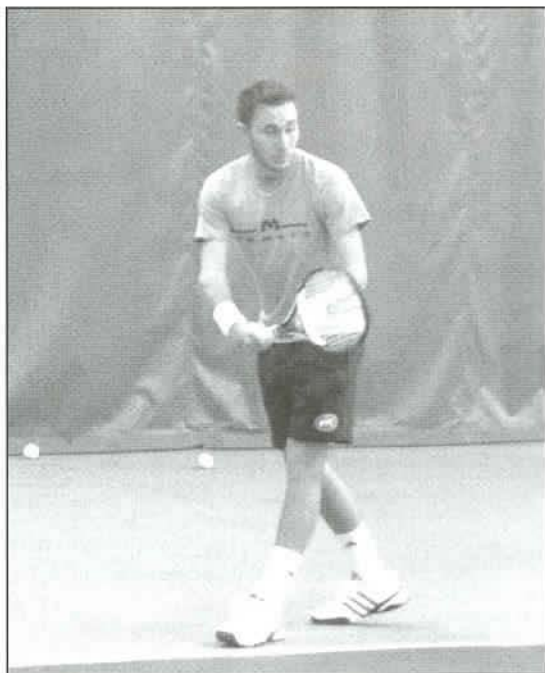
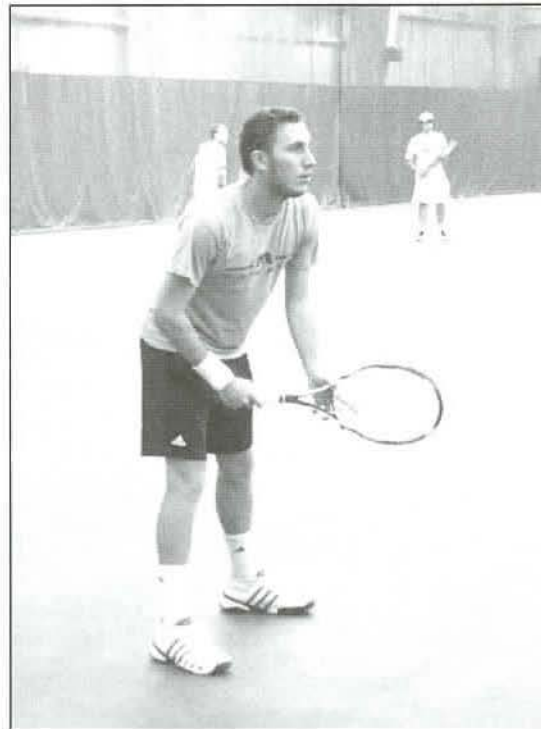

MEN'S PROFILES

GREG ANDERSON

▶ JUNIOR
▶ JOHANNESBURG, SOUTH AFRICA

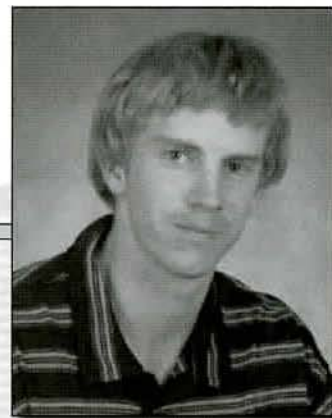

In 2006-2007: Named Second-Team all-OVC after posting a 13-7 overall singles record, including a 6-3 record in OVC matches...Went 8-4 in the number one singles spot and was 7-3 in his last 10 matches...Recorded an 8-13 mark in doubles play with Doug Song...Was 5-4 in OVC doubles matches.

Prior to MSU:

Compiled a 6-13 singles record at the University of Kentucky in Spring 2006 as a true freshman...Registered a 4-6 doubles record splitting time with Bruno Agostinelli and Kyle Virgin...Recorded his first win of the season over Austin Peay's Patrick Puertolas in the Cats' opening dual match of the season...Saw action in the nos. 3-6 singles positions...As a junior player in his home country, was named to the top three of South African juniors from ages 12-14...Qualified for the NIKE Junior Tour Masters four years in a row...Named to the top five South African juniors under age 16.

Anderson's 2007 Spring Results

Singles Date	School	Pos.	Opponent	Score
Jan. 15	Indiana University	1	Thomas Richter	Won 4-6, 7-6, 1-0 (10-8)
Jan. 20	vs Xavier University	2	Jeremy Miller	Won 6-2, 7-5
Jan. 20	vs Dayton	2	Michael Rohana	Won 6-2, 6-2
Feb. 2	at Louisville	2	Damar Johnson	Lost 4-6, 4-6
*Feb. 17	JACKSONVILLE STATE	2	Bernado Bachino	Won 6-1, 6-2
Feb. 23	vs Erskine	2	Sammy Zingales	Won 6-0, 6-0
Feb. 25	at Clemson	2	Jarmaine Jenkins	Lost 4-6, 0-6
Feb. 25	at Tennessee	2	Ben Rogers	Lost 1-6, 1-6
Mar. 5	GEORGETOWN COLLEGE	1	Matias Carsamo	Won 6-0, 6-4
*Mar. 10	at Eastern Illinois	1	Chuck Levarque	Lost 6-4, 3-6, 1-6
*Mar. 15	at Tennessee Tech	1	Trigo Gilpili	Lost 6-4, 2-6, 9-11
*Mar. 25	SAMFORD	1	Manuel Miletic	Won 6-4, 6-4
Mar. 28	at Kentucky	1	Bruno Agostinelli	Lost 1-6, 6-7
*Mar. 30	AUSTIN PEAY	1	Lucas DeBrito	Won 6-4, 6-0
*Mar. 31	UT MARTIN	1	Alfredo Krywacz	Won 6-1, 6-3
Apr. 1	at Wright State	1	Lance Koetter	Won 6-4, 6-1
*Apr. 3	EASTERN KENTUCKY	1	Florian Keifer	Won 7-6, 6-3
*Apr. 6	at Tennessee State	1	William Treadwell	Won 6-1, 6-0
*Apr. 7	at Murray State	1	Fadi Zamajawi	Lost 4-6, 1-6
Apr. 10	at IUPUI	1	Gabriel Garcia	Won 5-7, 7-6, 6-2

Doubles Date	School	Pos.	Opponent	Score/Partner
Jan. 15	at Indiana	2	Bubenicev/Antonis	Lost 4-8/Doug Song
Jan. 20	vs Xavier University	2	Ismail/Torbeck	Won 8-7/Doug Song
Jan. 20	vs Dayton	2	Cabrera/O'Connell	Won 8-4/Doug Song
Feb. 2	Louisville	2	Simon/Rotaru	Lost 0-8/Doug Song
*Feb. 17	JACKSONVILLE STATE	2	Duke/Saratt	Won 9-7/Doug Song
Feb. 23	vs Erskine	3	Rebello/Simpson	Won 8-3/Doug Song
Feb. 24	vs South Carolina Upstate	3	Dumitrescu/Airaldi	Lost 2-8/Doug Song
Feb. 24	vs Charleston Southern	3	Schutte/David	Lost 3-8/Doug Song
Feb. 25	at Clemson	2	Bizjak/Jenkins	Lost 4-8/Doug Song
Feb. 25	at Tennessee	2	Stephens/Tchervenichki	Lost 2-8/Doug Song
Mar. 5	GEORGETOWN COLLEGE	2	Apillaga/Reyes	Lost 6-8/Doug Song
*Mar. 10	at Eastern Illinois	2	Milicevic/Bush	Won 9-7/Doug Song
*Mar. 15	at Tennessee Tech	2	Steyn/Gomez	Lost 4-8/Doug Song
*Mar. 25	SAMFORD	3	Dushock/De Wat	Won 8-2/Doug Song
*Mar. 30	AUSTIN PEAY	3	Puertolas/Solarski	Lost 7-9/Doug Song
*Mar. 31	UT MARTIN	3	Bruwer/McRae	Lost 4-8/Doug Song
Apr. 1	at Wright State	1	Koetter/Teufel	Lost 3-8/Jacob McLeod
*Apr. 3	EASTERN KENTUCKY	3	Goncalves/Keifer	Lost 6-8/Doug Song
*Apr. 6	at Tennessee State	2	Dirkerson/Fields	Won 8-2/Doug Song
*Apr. 7	at Murray State	3	Gerlach/Horton	Won 8-5/Doug Song
Apr. 10	at IUPUI	3	Gehlhansen/Yamabe	Lost 4-8/Doug Song

all CAPS indicates home match

Anderson's 2007 Fall Results

Singles Opponent (School)	Date	Score (Tournament)
Ryan Farlow (Miss. St.)	9-15	W 6-2, 6-2 (MTSU Invitational)
Joao Paoliello (MTSU)	9-16	W 4-6, 6-4, 7-5 (MTSU Invitational)
Richard Cowden (MTSU)	9-16	W 7-5, 7-5 (MTSU Invitational)
Alain Michel (Duke)	9-22	W 6-1, 6-2 (UGA Southern Championship)
Chris Motes (UGA)	9-22	L 6-4, 6-2 (UGA Southern Championship)

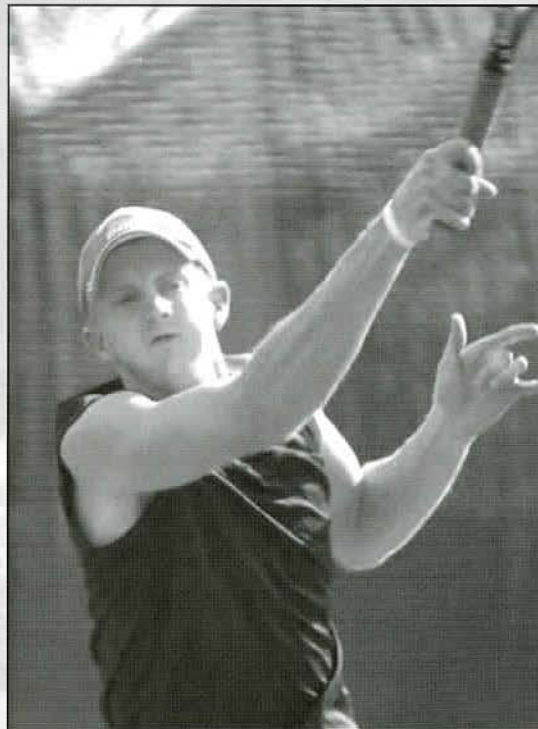

MEN'S PROFILES

DOUG SONG

▶ SOPHOMORE
▶ VANCOUVER, BRITISH COLUMBIA

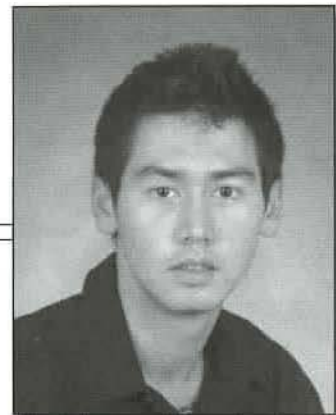

In 2006-2007: Posted a 5-16 singles record and an 8-13 doubles mark...Played a majority of the time at numbers four and five singles and two and three doubles...Was 5-4 with Greg Anderson in OVC doubles matches.

Prior to MSU:

Song came to Morehead State via Burnaby Central Secondary School in British Columbia... Grew up in China and moved to Canada...As a junior, ranked fourth in singles in British Columbia and first in doubles...Ranked in the top 25 for all of Canada in singles.

Song's 2007 Spring Results

Singles Date	School	Pos.	Opponent	Score
Jan 15	at Indiana University	5	Arnaud Roussel	Lost 3-6, 0-6
Jan 20	vs Xavier University	5	JT Tarbeck	Lost 1-6, 2-6
Jan 20	vs Dayton	5	Matt Sherman	Won 6-3, 6-3
Feb 2	at Louisville	5	Kenneth Nordheim	Lost 3-6, 2-6
*Feb 17	JACKSONVILLE STATE	5	Eduardo Saratt	Lost 2-6, 0-6
Feb 23	vs Erskine	4	Billy Simpson	Won 5-4, 1-6, 6-3
Feb 24	vs Charleston Southern	2	Steven Dean	Lost 1-6, 0-6
Feb 25	at Clemson	4	Carlos Alvarez	Lost 1-6, 2-6
Feb 25	at Tennessee	4	Adam Hubble	Lost 1-6, 2-6
Mar 5	GEORGETOWN COLLEGE	4	Miguel Reyes	Lost 4-6, 4-6
*Mar 10	at Eastern Illinois	4	Jeff Rutherford	Lost 5-7, 1-6
*Mar 15	at Tennessee Tech	4	Louis Steyn	Lost 0-6, 0-6
*Mar 25	SAMPFORD	4	Stuart Misner	Lost 1-6, 0-6
Mar 29	at Kentucky	5	Kenny Hodge	Lost 1-6, 4-6
*Mar 30	AUSTIN PEAY	5	Nick Gallauer	Lost 3-6, 7-5, 8-10
*Mar 31	UT MARTIN	5	Christian Slabbert	Lost 2-6, 1-6
Apr 1	at Wright State	4	Craig Smith	Won 4-6, 7-6, 6-2
*Apr 3	EASTERN KENTUCKY	6	Vasim Iwanis	Lost 5-7, 5-7
*Apr 6	at Tennessee State	5	Michael Mosley	Won 5-3, 6-0
*Apr 7	at Murray State	5	Yuri Pompoou	Lost 3-6, 4-6
Apr 10	at IUPUI	5	Greg Feltonfield	Won 4-6, 6-0, 7-6

Doubles Date	School	Pos.	Opponent	Score/Partner
Jan 15	at Indiana	2	Bubarrick/Antons	Lost 4-8/Greg Anderson
Jan 20	vs Xavier University	2	Ismael/Torlock	Won 8-2/Greg Anderson
Jan 20	vs Dayton	2	Cabrera/G'Connell	Won 8-4/Greg Anderson
Feb 2	Louisville	2	Simon/Rotaru	Lost 0-8/Greg Anderson
*Feb 17	JACKSONVILLE STATE	3	Duke/Saratt	Won 9-7/Greg Anderson
Feb 23	vs Erskine	3	Rebello/Simpson	Won 8-3/Greg Anderson
Feb 24	vs South Carolina Upstate	3	Dumitrescu/Afraidi	Lost 2-8/Greg Anderson
Feb 24	vs Charleston Souther	3	Schutte/David	Lost 3-8/Greg Anderson
Feb 25	at Clemson	2	Bizjak/Jenkins	Lost 4-8/Greg Anderson
Feb 25	at Tennessee	2	Stephens/Icheryvriachev	Lost 2-8/Greg Anderson
Mar 5	GEORGETOWN COLLEGE	2	Anillaga/Reyes	Lost 6-8/Greg Anderson
*Mar 10	at Eastern Illinois	2	Milicevic/Bush	Won 9-7/Greg Anderson
*Mar 15	at Tennessee Tech	2	Steyn/Gomez	Lost 4-8/Greg Anderson
*Mar 25	SAMPFORD	2	Dushock/De Wet	Won 8-2/Greg Anderson
*Mar 30	AUSTIN PEAY	3	Puertolas/SolarSKI	Lost 7-9/Greg Anderson
*Mar 31	UT MARTIN	3	Bruwer/McRae	Lost 4-8/Greg Anderson
*Apr 3	EASTERN KENTUCKY	3	Goncalves/Keifer	Lost 6-8/Greg Anderson
*Apr 6	at Tennessee State	2	Dickerson/Fields	Won 8-2/Greg Anderson
*Apr 7	at Murray State	2	Gerlach/Horton	Won 8-5/Greg Anderson
Apr 10	at IUPUI	3	Gehlbauer/Yamabe	Lost 4-8/Greg Anderson

all CAPS indicates home match

Song's 2007 Fall Results

Singles Opponent (School)	Date	Score (Tournament)
Patrick Puertolas (APSU)	9-15	L 6-1, 6-1 (MTSU Invitational)
Leonardo Tolosa-Zanklussen (APSU)	9-15	L 6-2, 6-3 (MTSU Invitational)
Richard Robertson (Bradley)	10-12	W 6-3, 6-3 (UL Invitational)
Veddim Iwanis (EKU)	10-12	L 6-2, 6-3 (UL Invitational)
Billy Mulligan (Florida)	10-16	L 5-7, 6-1, 10-4 (ITA Regional)
Joao Falladio (MTSU)	10-16	L 6-2, 6-0 (ITA Regional)
Adam Baker (Vanderbilt)	10-19	W w/o (ITA Regional)
Daniel Dauter (USF)	10-20	W 2-6, 6-3, 10-7 (ITA Regional)
Doubles (with Greg Johnstone)		
Rocaforu/Richard (MTSU)	9-14	L 8-5 (MTSU Invitational)
Delass/Silvera (Sampford)	9-22	L 8-6 (UGA Southern Championship)
Doubles (with Lovell Medcalf)		
Rutherford/Bush (EJU)	10-12	W 9-8 (UL Invitational)
Camacho/Mamsimcik (UL)	10-13	L 8-3 (UL Invitational)

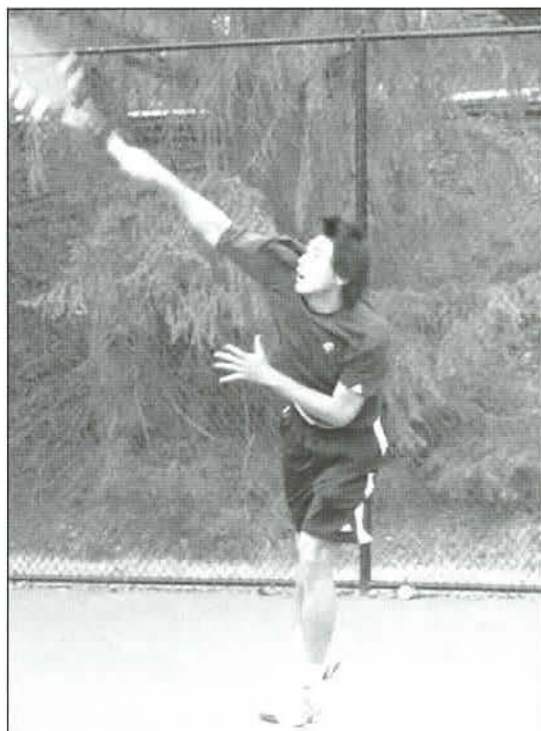

MEN'S PROFILES

DUSAN MILOVANOVIC

▶ SOPHOMORE
▶ BUDVA, MONTENEGRO

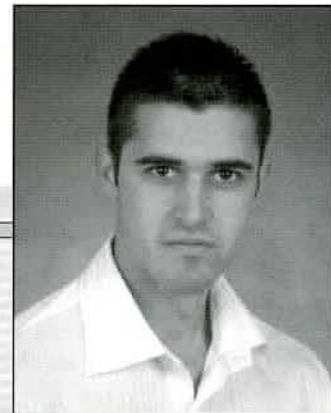

In 2006-2007: Posted a 3-16 singles record as a freshman...Mainly played at the nos. 4, 5 and 6 positions in singles...Was 3-17 with Tyler Worley in doubles.

Prior to MSU

Won the regional championship in Montenegro...Ranked no. 1 in his region and also ranked highly in the ITF junior poll...Graduated from Danilo Kis in the top 20 percent.

Milovanovic's 2007 Spring Results

Singles Date	School	Pos.	Opponent	Score
Jan 15	at Indiana University	6	Peter Antons	Lost 2-6, 0-6
Jan 20	vs Xavier University	6	Adam Shaeffer	Lost 1-6, 2-6
Jan 20	vs Dayton	5	David Peyton	Lost 3-6, 6-2, 6-7
Feb 2	Louisville	6	Horatiu Oltean	Lost 3-6, 2-6
*Feb 17	JACKSONVILLE STATE	6	Diego Pazzoldan	Lost 2-6, 2-6
*Feb 23	vs Erskine	5	Ben Taylor	- 1-6, 7-5
*Feb 24	vs South Carolina Upstate	2	Jack Roux	Lost 3-6, 3-6
*Feb 25	at Clemson	5	Kevin Fleck	Lost 2-6, 0-6
Feb 25	at Tennessee	5	Christopher Racz	Lost 1-6, 1-6
Mar 05	GEORGETOWN COLLEGE	5	DJ McClure	Won 6-1, 6-1
*Mar 10	at Eastern Illinois	5	Chris Thomas	Lost 2-6, 3-6
*Mar 15	at Tennessee Tech	5	Juan Pablo Gomez	Lost 0-6, 3-6
*Mar 25	SAMFORD	5	Hank Grant	Lost 0-6, 1-6
Mar 28	at Kentucky	4	Shane Collins	Lost 1-6, 6-2, 1-6
*Mar 30	AUSTIN PEAY	4	Leandro Zenklusen	Lost 6-3, 3-6, 5-10
*Mar 31	UT MARTIN	4	Stewart McRae	Lost 2-6, 4-6
Apr 1	at Wright State	3	Brain Butt	Lost 3-6, 4-6
*Apr 3	EASTERN KENTUCKY	4	Fred Goncalves	- unfinished
*Apr 6	at Tennessee State	4	Austin Fields	Won 6-0, 6-1
*Apr 7	at Murray State University	4	Jeff Lester	Lost 5-7, 4-6
Apr 10	at IUPUI	2	Javier Saab	Won 7-5, 7-6

Doubles Date	School	Pos.	Opponent	Score/Partner
Jan 15	at Indiana University	3	McCarthy/Kendall	Lost 3-8/Tyler Worley
Jan 20	vs Xavier University	3	Shaeffer/Schubert	Lost 5-8/Tyler Worley
Jan 20	vs Dayton	3	Rohana/Rodriguez	Lost 1-8/Tyler Worley
Feb 2	at Louisville	3	Camecho/Herringer	Won 8-4/Tyler Worley
*Feb 17	JACKSONVILLE STATE	2	Amores/Robertson	Lost 2-8/Tyler Worley
*Feb 23	vs Erskine	2	Taylor/Barnes	Lost 3-8/Tyler Worley
*Feb 24	vs South Carolina Upstate	2	Osonio/Prax	Lost 2-8/Tyler Worley
*Feb 24	vs Charleston Southern	2	Dean/Gulchard	Lost 2-8/Tyler Worley
*Feb 25	at Clemson	3	Fleck/Borychinskiy	Lost 0-8/Tyler Worley
Feb 25	at Tennessee	3	Hardegree/Thornton	Lost 0-8/Tyler Worley
Mar 5	GEORGETOWN COLLEGE	3	McClure/Hoard	Won 8-2/Tyler Worley
*Mar 10	at Eastern Illinois	3	Levarque/Nestrud	Lost 2-8/Tyler Worley
*Mar 15	at Tennessee Tech	3	Bennett/Hubert	Lost 5-8/Tyler Worley
*Mar 25	SAMFORD	2	Misner/Grant	Lost 1-8/Tyler Worley
*Mar 30	AUSTIN PEAY	2	Locatelli/Zenklusen	Lost 1-8/Tyler Worley
*Mar 31	UT MARTIN	2	Taylor/Yesippov	Lost 1-8/Tyler Worley
*Apr 3	EASTERN KENTUCKY	2	Itzstein/Becker	Lost 1-8/Tyler Worley
*Apr 6	at Tennessee State	3	Mosley/Brooks	Won 8-2/Tyler Worley
*Apr 7	at Murray State	2	Lester/Pompeu	Lost 3-8/Tyler Worley
Apr 10	at IUPUI	2	Saab/Guyot	Lost 5-8/Tyler Worley

all CAPS indicates home match

Milovanovic's 2007 Fall Results

Singles Opponent (School)	Date	Score (Tournament)
Spencer Helfin (Memphis)	9-15	L 6-4, 6-4 (MTSU Invitational)
Ryan Farlow (Miss. St.)	9-15	L 6-2, 6-3 (MTSU Invitational)
Andy Pulido (Vandy)	9-21	L 6-4, 7-6(4) (UGA Southern Championship)
William Sousa (USF)	9-22	L 7-6(4), 2-6, 10-6 (UGA Southern Championship)
Doug Matthews (XU)	10-12	L 6-7(4), 6-3, 6-3 (UL Invitational)
Michael Rohana (UD)	10-12	L 6-1, 6-1 (UL Invitational)
Christian Vitulli (UGA)	10-16	L 6-3, 6-2 (ITA Regional)

Doubles (with Charles Williams)	Date	Score
deBrito/Puertolas (APSU)	9-14	L 9-7 (MTSU Invitational)

Doubles (with HJ Adams)	Date	Score
Markov/Harris (UTM)	10-13	L 9-8 (UL Invitational)
Horton/Gerlach (Murray)	10-16	L 9-7 (ITA Regional)

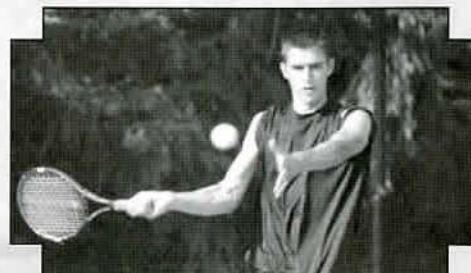
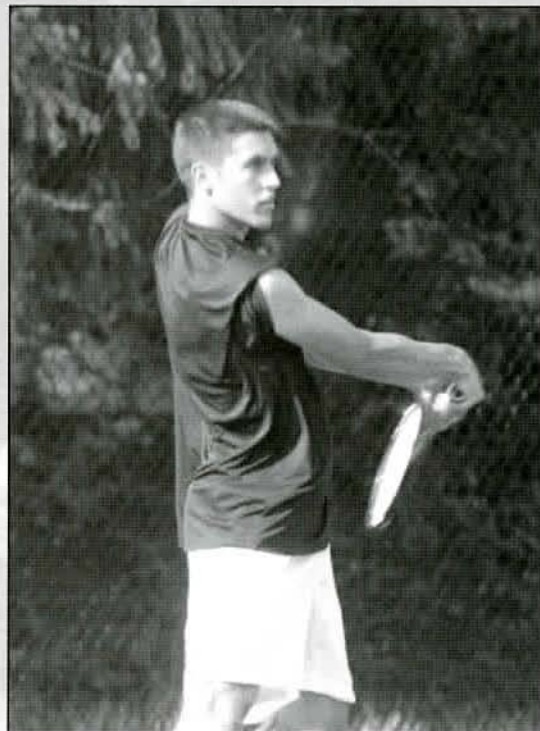

MEN'S NEWCOMERS

BRADLEY BRYAN

▶ FRESHMAN
▶ WESTON, FLA.

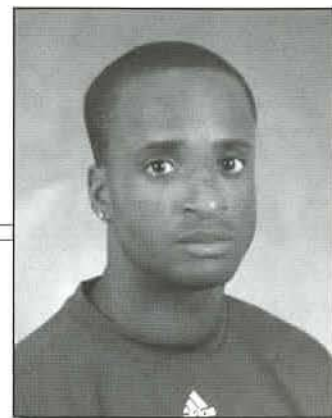

Prior to MSU:

Rose as high as number 569 in the ITF World Rankings...Listed as high as eighth in the boys' 14 ITF Caribbean and Central America rankings...Had a number 64 ranking in the USTA polls for Florida and was Barbados' number one junior player in the under-10 to under-18 age period...Was an alternate for the Davis Cup team from Barbados last year... Was a boys' 18 finalist in the Coca-Cola ITF Grade 5 event in St. Lucia.



www.msueagles.com

CHARLES WILLIAMS

▶ SOPHOMORE
▶ PERTH, AUSTRALIA/MILLIGAN COLLEGE

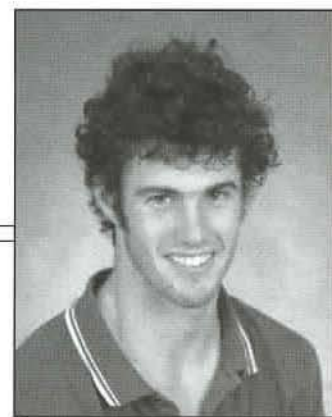

Prior to MSU:

Played his freshman collegiate campaign at NAIA Milligan College near Johnson City, Tenn... The Buffaloes were 5-10 and 2-3 in the Appalachian Athletic Conference with Williams... Helped Milligan's team earn an Intercollegiate Tennis Association All-Academic Team Award... Captain of his high school team at the Hale School, the oldest independent boys' school in Western Australia...Was a singles and doubles champion in 2005 and a singles runner-up in 2003 and 2004.

Williams' 2007 Fall Results

Singles	Date	Score (Tournament)
Opponent (School)		
Charlie Emswax (Blem)	9-15	L 6-3, 6-2 (MTSU Invitational)
Barnabas Cortes (Miami)	9-21	L 6-4, 3-6, 7-6(5) (UGA Southern Championship)
Richard Cowden (MTSU)	9-22	L 7-5, 6-1 (UGA Southern Championship)
Doubles (with Dusan Milovanovic)		
de Brito/Puertolas (APSU)	9-14	L 9-7 (MTSU Invitational)
Doubles (with Greg Johnstone)		
Brewer/Yesipov (UTM)	10-12	L 8-1 (UL Invitational)



MEN'S NEWCOMERS

LOVELL MEDCALF

▶ FRESHMAN
▶ IRONTON, OHIO

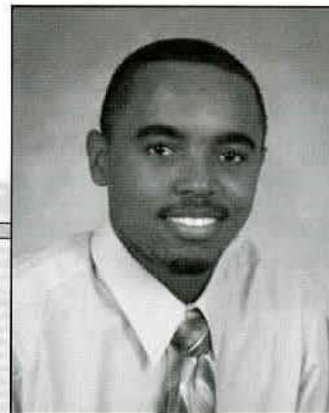

Prior to MSU:

Compiled an impressive 94-6 overall record in four years at Ironton High School, including going 21-1 in 2007...Was undefeated at home in 2007, and was 89-2 in regular season matches over his four-year prep career...Was also a two-time sectional champion in 2004 and 2005 and was sectional runner-up in 2007...Made four district appearances and advanced to the state tournament in 2005 when he finished 12th...Was also named First-Team All-Southeastern Ohio Athletic League, including the Most Valuable Player award.

Medcalf's 2007 Fall Results

Singles			
Opponent (School)	Date	Score (Tournament)	
Wes Hardig (UD)	10-12	W 6-1, 6-1 (UJ Invitational)	
Jayson Miller (Toledo)	10-12	L 6-2, 6-2 (UJ Invitational)	
Diego Gillotti (TTU)	10-16	W w/d (ITA Regional)	
Ryan Farlow (Miss. St.)	10-16	L 6-1, 6-2 (ITA Regional)	
Doubles (with Doug Song)			
Rutherford/Bush (EIU)	10-12	W 9-8 (UJ Invitational)	
Camacho/Mamsimcuk (UI)	10-13	L 8-3 (UJ Invitational)	



HJ ADAMS

▶ FRESHMAN
▶ LOUISVILLE, KY.

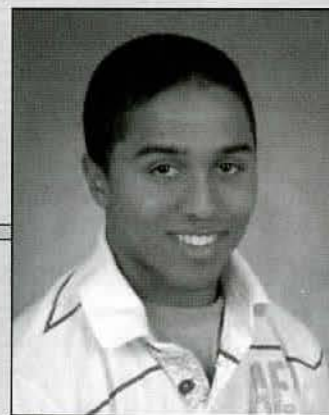

Prior to MSU:

Graduate of Louisville duPont Manual High School, where he was a member of back-to-back state runners-up teams...Also teamed with Ben Albright this past season to advance to the quarterfinals of the doubles state championship...Ranked among the top 20 players in the state in his age bracket...Also an accomplished musician who studied violin in the Youth Performing Arts School in high school.

Adams' 2007 Fall Results

Singles			
Opponent (School)	Date	Score (Tournament)	
Vuk Bolic (Bradley)	10-12	L 6-3, 6-0 (UJ Invitational)	
Antonio Rodriguez (UD)	10-12	L 6-4, 3-6, 10-3 (UJ Invitational)	
Drake Bernstein (UGA)	10-16	L 6-1, 6-0 (ITA Regional)	
Doubles (with Dusan Milovanovic)			
Markov/Harris (UTM)	10-13	L 9-8 (UJ Invitational)	
Horton/Gerlach (Murray)	10-16	L 9-7 (ITA Regional)	



Morehead State Eagles ▶ 22

2007 WOMEN'S STATS

Overall Record: 2-16 / OVC: 1-9 / Home: 1-6 / Away: 1-9 / Neutral: 0-1
vs. Nationally Ranked: 0-1 / vs. Regionally Ranked: 0-0

Singles	Overall	Conf	1	2	3	4	5	6	Streak
Heather Butt	3-15	2-8	3-14	0-1	--	--	--	--	L1
Stefanie Craun	2-5	2-0	--	--	--	0-4	1-0	1-1	L1
Adriana Espinosa	3-11	2-8	0-1	1-2	0-4	2-4	--	--	L1
Alix Lakow	1-16	1-8	--	0-9	1-6	--	0-1	--	L1
Meredith Lortie	4-11	3-5	--	--	--	--	0-3	4-9	L1
Alli Nickell	4-12	2-6	--	--	--	1-1	3-9	0-2	L1
Megan Sammons	4-13	3-6	--	0-5	2-4	2-4	--	--	L1

Doubles	Overall	Conf	1	2	3	Streak
Butt/Craun	0-1	0-0	0-1	--	--	L1
Nickell/Sammons	0-1	0-0	--	0-1	--	L1
Lakow/Lortie	0-2	0-0	--	--	0-2	L2
Butt/Lakow	0-2	0-1	0-2	--	--	L2
Craun/Sammons	0-2	0-1	--	0-2	--	L2
Lortie/Nickell	0-1	0-0	--	--	0-1	L1
Butt/Sammons	3-5	3-2	2-2	1-3	--	L1
Craun/Nickell	0-7	0-3	--	0-7	--	L7
Butt/Espinosa	3-4	1-3	3-4	--	--	W1
Lakow/Sammons	4-3	2-2	--	0-1	4-2	W1
Espinosa/Nickell	0-1	0-1	--	--	0-1	L1
Espinosa/Lortie	0-2	0-1	0-1	0-1	--	L2
Lakow/Nickell	2-5	2-3	--	1-0	2-5	L1
Craun/Espinosa	0-4	0-3	0-3	0-1	--	L4

2007 WOMEN'S RESULTS

Date	Opponent	Site	Result	Record	OVC
Jan. 19	at #60 Marshall	Huntington, W.Va.	L, 0-7	0-1	---
Jan. 20	vs. Eastern Michigan	Huntington, W. Va.	L, 0-7	0-2	---
Jan. 28	at West Virginia	Morgantown, W. Va.	L, 0-7	0-3	---
Feb. 17	Jacksonville State*	Morehead, Ky.	L, 2-4	0-4	0-1
March 7	Georgetown College	Morehead, Ky.	W, 4-3	1-4	---
March 10	at Eastern Illinois*	Charleston, Ill.	L, 2-5	1-5	0-2
March 11	at Southeast Missouri*	Cape Girardeau, Mo.	L, 1-6	1-6	0-3
March 14	at Tennessee Tech*	Cookeville, Tenn.	L, 3-4	1-7	0-4
March 24	at Louisville	Louisville, Ky.	L, 0-7	1-8	---
March 25	Samford*	Morehead, Ky.	L, 0-7	1-9	0-5
March 27	University of Charleston	Morehead, Ky.	L, 3-4	1-10	---
March 30	Austin Peay*	Morehead, Ky.	L, 2-5	1-11	0-6
March 31	UT Martin*	Morehead, Ky.	L, 0-7	1-12	0-7
April 1	at Wright State	Fairborn, Ohio	L, 1-6	1-13	---
April 3	Eastern Kentucky*	Morehead, Ky.	L, 2-5	1-14	0-8
April 6	at Tennessee State*	Nashville, Tenn.	W, 7-0	2-14	1-8
April 7	at Murray State*	Murray, Ky.	L, 1-6	2-15	1-9
April 10	at IUPUI	Indianapolis, Ind.	L, 0-7	2-16	---

* Denotes OVC Matches / Home Matches in **Bold**



2007 MEN'S STATS

Overall Record: 6-16 / OVC: 2-7 / Home: 2-4 / Away: 2-9 / Neutral: 2-3
vs. Nationally Ranked: 0-3 / vs. Regionally Ranked: 0-0

Singles	Overall	Conf	1	2	3	4	5	6	Streak
Greg Anderson	13-7	6-3	8-4	4-3	1-0	--	--	--	W1
Jacob McLeod	7-15	5-4	0-10	3-5	4-0	--	--	--	W4
Dusan Milovanovic	3-16	1-7	--	1-1	0-1	1-4	1-5	0-5	W1
Doug Song	5-16	1-8	--	0-1	--	2-6	3-8	0-1	W1
Adam Storti	10-0	6-3	--	1-3	9-5	0-1	--	--	L3
Tyler Worley	3-19	2-7	--	--	0-2	0-5	0-2	3-10	L2

Doubles	Overall	Conf	1	2	3	Streak
McLeod/Storti	14-6	7-2	14-6	--	--	W1
Anderson/Song	8-12	5-4	--	4-6	4-6	L1
Milovanovic/Worley	3-17	1-8	--	0-10	3-7	L2
Anderson/McLeod	0-1	0-0	0-1	--	--	L1
Song/Worley	0-1	0-0	--	0-1	--	L1

2007 MEN'S RESULTS

Date	Opponent	Site	Result	Record	OVC
Jan. 15	at #58 Indiana University	Bloomington, Ind.	L, 1-6	0-1	---
Jan. 20	vs. Xavier	Richmond, Ky.	L, 2-5	0-2	---
Jan. 20	vs. Dayton	Richmond, Ky.	W, 4-3	1-2	---
Feb. 2	at #36 Louisville	Louisville, Ky.	L, 0-7	1-3	---
Feb. 17	Jacksonville State*	Morehead, Ky.	L, 3-4	1-4	0-1
Feb. 23	vs. Erskine College#	Clemson, S.C.	W, 4-2	2-4	---
Feb 24	vs. USC-Upstate#	Clemson, S.C.	L, 0-4	2-5	---
Feb. 24	vs. Charleston Southern#	Clemson, S.C.	L, 0-4	2-6	---
Feb. 25	at Clemson#	Clemson, S.C.	L, 0-7	2-7	---
Feb. 25	at Tennessee	Knoxville, Tenn.	L, 0-7	2-8	---
March 5	Georgetown College	Morehead, Ky.	W, 6-1	3-8	---
March 10	at Eastern Illinois*	Charleston, Ill.	L, 2-5	3-9	0-2
March 15	at Tennessee Tech*	Cookeville, Tenn.	L, 0-7	3-10	0-3
March 25	Samford*	Morehead, Ky.	L, 2-5	3-11	0-4
March 28	at #54 Kentucky	Lexington, Ky.	L, 1-5	3-12	---
March 30	Austin Peay*	Morehead, Ky.	W, 4-3	4-12	1-4
March 31	UT Martin*	Morehead, Ky.	L, 3-4	4-13	1-5
April 1	at Wright State	Fairborn, Ohio	L, 2-5	4-14	---
April 3	Eastern Kentucky*	Morehead, Ky.	L, 2-4	4-15	1-6
April 6	at Tennessee State*	Nashville, Tenn.	W, 7-0	5-15	2-6
April 7	at Murray State*	Murray, Ky.	L, 1-6	5-16	2-7
April 10	at IUPUI	Indianapolis, Ind.	W, 4-3	6-16	---

* Denotes OVC Matches / Home Matches in **Bold**



THE OHIO VALLEY CONFERENCE

ENTERING ITS 60TH YEAR, THE OHIO VALLEY CONFERENCE CONTINUES TO BUILD ON THE SUCCESS THAT HAS MADE IT THE NATION'S EIGHTH-OLDEST NCAA DIVISION I CONFERENCE. IN 2003, THE OVC EXPANDED ITS GEOGRAPHICAL FOOTPRINT INTO ALABAMA FOR THE FIRST TIME, EXPANDING THE LEAGUE'S MEMBERSHIP TO A TOTAL 11 INSTITUTIONS WITH THE ADDITION OF JACKSONVILLE STATE UNIVERSITY AND SANFORD UNIVERSITY.

THE OVC'S PROUD PAST DATES BACK TO 1948, BUT SEEDS FOR THE NEW EAGLE WERE ACTUALLY PLANTED IN 1941. IT WAS THEN THAT ROY STEWARD, THE ATHLETICS DIRECTOR AT MURRAY STATE, CHARLES (TURKEY) HUGHES, THE ATHLETICS DIRECTOR AT EASTERN KENTUCKY, AND KELLY THOMPSON, THE PUBLIC RELATIONS DIRECTOR AT WESTERN KENTUCKY, FIRST BROACHED THE IDEA OF FORMING A NEW CONFERENCE. DISCUSSIONS WERE PUT ON HOLD BY WORLD WAR II, BUT REEMERGED FEB. 27-28, 1948 AT THE KENTUCKY HOTEL IN LOUISVILLE AS THE THREE ORIGINAL INSTITUTIONS COMBINED WITH MOREHEAD STATE, LOUISVILLE AND EVANSVILLE TO FORM THE OVC.

IN THE 1950'S, THE OVC BECAME A PIONEER ON A MUCH MORE SIGNIFICANT SCALE SOCIALLY. DURING TIMES OF RACIAL SEGREGATION, LEAGUE MEMBER MOREHEAD STATE BECAME ONE OF THE FIRST NON-TRADITIONALLY BLACK MID-SOUTHERN INSTITUTIONS TO ACCEPT A BLACK STUDENT. IN 1958, MARSHALL BANKS EARNED ATHLETICALLY-RELATED AID AT MOREHEAD, WHICH SIGNED A SECOND BLACK ATHLETE, HOWARD MURPHY, A YEAR LATER. IN 1961, MURPHY EARNED ALL-CONFERENCE RECOGNITION AS A HALFBACK IN FOOTBALL. WITH RACIAL BARRIERS BROKEN, THE REST OF THE INSTITUTIONS IN THE LEAGUE BEGAN TO PROVIDE EDUCATIONAL AND ATHLETIC OPPORTUNITIES TO AFRICAN-AMERICANS.

IN THE LATE 1970'S, WOMEN'S ATHLETICS BEGAN SOMEWHAT OF A RESURGE ON THE NATIONAL SCENE AS THE NCAA BEGAN SPONSORING AND MARKETING WOMEN'S SPORTS. RECOGNIZING THE NEED TO PROVIDE INCREASED OPPORTUNITIES FOR FEMALE ATHLETES, THE OVC ESTABLISHED WOMEN'S CHAMPIONSHIPS IN THE SPORTS OF BASKETBALL, TENNIS AND TRACK IN 1977, WITH CROSS COUNTRY AND VOLLEYBALL ADDED OVER THE NEXT FOUR YEARS. THOSE SPORTS WERE INITIALLY GOVERNED BY THE ASSOCIATION OF INTERCOLLEGIATE ATHLETICS FOR WOMEN, BUT THE OVERALL STRENGTH OF WOMEN'S PROGRAMS IN THE LEAGUE WAS DEMONSTRATED BY THE AUTOMATIC BIDS THE OVC INSTANTLY RECEIVED WHEN THE NCAA BECAME THE GOVERNING BODY IN 1982.

THROUGH THE EARLY YEARS OF THE LEAGUE, ADMINISTRATORS WRESTLED WITH FAN BEHAVIOR DUE TO THE CLOSE PROXIMITY OF THE CONFERENCE MEMBERS AND THE INTENSE RIVALRIES WHICH DEVELOPED. JUST AS IT DID DECADES AGO, THE OVC TOOK THE LEADERSHIP ROLE ON WHAT HAS BECOME A NATIONAL ISSUE. IN 1995, THE OVC IMPLEMENTED A FIRST-OF-ITS-KIND "SPORTSMANSHIP STATEMENT", A POLICY WHICH PROMOTES PRINCIPLES OF FAIR PLAY, ETHICAL CONDUCT AND RESPECT FOR ONE'S OPPONENT. THE STATEMENT HAS BECOME A MODEL FOR OTHERS TO FOLLOW ACROSS THE NATION, AND HAS ANSWERED THE CHALLENGE OF THE NCAA PRESIDENTS COMMISSION TO IMPROVE SPORTSMANSHIP IN COLLEGIATE ATHLETICS.

ADDITIONALLY, THE OVC ANNUALLY PRESENTS THE STEVE HAMILTON SPORTSMANSHIP AWARD, IN HONOR OF THE FORMER MOREHEAD STATE STUDENT-ATHLETE, COACH AND ATHLETICS DIRECTOR, TO A JUNIOR OR SENIOR STUDENT-ATHLETE WITH SIGNIFICANT ATHLETIC CONTRIBUTIONS WHO BEST EXEMPLIFIES THE CHARACTERISTICS OF SPORTSMANSHIP AND CITIZENSHIP. MOST RECENTLY, THE CONFERENCE HAS ALSO IMPLEMENTED THE OVC INSTITUTIONAL AND TEAM SPORTSMANSHIP AWARDS, WHICH ARE PRESENTED TO ONE INSTITUTION AND 18 SPORT-SPECIFIC TEAMS VOTED BY THEIR PEERS TO HAVE BEST EXHIBITED THE STANDARDS OF SPORTSMANSHIP AND ETHICAL CONDUCT AS OUTLINED BY THE OVC AND NCAA.

OVER ITS 59 YEARS, OVC TEAMS HAVE GARNERED NATIONAL CHAMPIONSHIPS AND BOWL GAMES IN FOOTBALL, ALONG WITH NATIONAL TEAM OR INDIVIDUAL TITLES IN THE SPORTS OF RIFLE, CROSS COUNTRY, TRACK AND GOLF.

THE OVC HAS ALSO PRODUCED SEVERAL OLYMPIC ATHLETES, INCLUDING FORMER MURRAY STATE STANDOUT AND EIGHT-TIME ALL-AMERICAN MORGAN HICKS, WHO WAS A MEMBER OF THE 2004 UNITED STATES OLYMPIC RIFLE TEAM. IN ADDITION, SOME OF THE GREATEST PLAYERS IN PROFESSIONAL SPORTS WERE EDUCATED AT OVC INSTITUTIONS. THE LIST INCLUDES FORMER GREATS SUCH AS FOOTBALL'S PHIL SIMMS (MOREHEAD STATE), BASKETBALL'S CLEM HASKINS (WESTERN KENTUCKY) AND BUBBA WELLS (AUSTIN PEAY) AND TWO-SPORT STAR STEVE HAMILTON (MOREHEAD STATE) TO PRESENT-DAY STANDOUTS LIKE BASKETBALL PLAYER TRENTON HASSELL (AUSTIN PEAY), FOOTBALL PLAYERS TONY ROMO (EASTERN ILLINOIS) AND CORTLAND FINNEGAN (SANFORD), BASEBALL PLAYERS JAYCE WALKER (AUSTIN PEAY) AND GEORGE SHERRILL (AUSTIN PEAY) AND PROFESSIONAL GOLFER JEFF SLURMAN (TENNESSEE TECH).

THE PLAYING FIELD ISN'T THE ONLY PLACE WHERE OVC ATHLETES ARE WORKING HARD. THE LEAGUE ALSO RECOGNIZES EXCELLENCE IN THE CLASSROOM. SIX SCHOLAR-ATHLETE AWARDS ARE PRESENTED YEARLY TO MALE AND FEMALE STUDENT-ATHLETES, WHILE OTHERS ARE COMMENDED FOR THEIR ACADEMIC SUCCESS BY BEING MEDAL OF HONOR RECIPIENTS OR EARNING A SPOT ON THE COMMISSIONER'S HONOR ROLL. ADDITIONALLY, THE LEAGUE ANNUALLY PRESENTS ONE INSTITUTIONAL ACADEMIC ACHIEVEMENT AWARD, AS WELL AS SEPARATE TEAM AWARDS IN EACH CONFERENCE-SPONSORED SPORT.

THE VISION OF LEADERSHIP DEMONSTRATED BY THE FOUNDING FATHERS IN 1948 REMAINS ALIVE TODAY AS THE OHIO VALLEY CONFERENCE PREPARES FOR THE FUTURE. ONE EXAMPLE IS IN REGARD TO THE CURRENT TREND IN COLLEGIATE ATHLETICS ADMINISTRATION FOR INCREASED INVOLVEMENT OF UNIVERSITY PRESIDENTS IN SETTING POLICIES AND MAKING RULES. THE PRESIDENTS OF OVC INSTITUTIONS, HOWEVER, HAVE ALWAYS GOVERNED THE CONFERENCE, LONG BEFORE PRESIDENTIAL GOVERNANCE BECAME A NATIONAL THEME.

THE OHIO VALLEY CONFERENCE SPONSORS THE FOLLOWING SPORTS: BASEBALL, BASKETBALL, CROSS COUNTRY, FOOTBALL, GOLF, TENNIS AND TRACK FOR MEN, AND BASKETBALL, CROSS COUNTRY, GOLF, SOCCER, SOFTBALL, TENNIS, TRACK AND VOLLEYBALL FOR WOMEN. IN ADDITION, THE OVC ALSO SPONSORS THE COMBINED MEN'S AND WOMEN'S SPORT OF RIFLE.

NOW ENTERING ITS SIXTH DECADE OF COMPETITION, THE OHIO VALLEY CONFERENCE HAS GROWN SIGNIFICANTLY FROM ITS HUMBLE BEGINNINGS WHILE INCREASING THE NUMBER OF ATHLETICS OPPORTUNITIES IT PROVIDES FOR STUDENTS. IN ADDITION TO NEWEST MEMBERS JACKSONVILLE STATE UNIVERSITY AND SANFORD UNIVERSITY, OTHER CURRENT LEAGUE REPRESENTATIVES INCLUDE CHARTER MEMBERS EASTERN KENTUCKY UNIVERSITY, MOREHEAD STATE UNIVERSITY AND MURRAY STATE UNIVERSITY, ALONG WITH AUSTIN PEAY STATE UNIVERSITY, EASTERN ILLINOIS UNIVERSITY, SOUTHEAST MISSOURI STATE UNIVERSITY, TENNESSEE STATE UNIVERSITY, TENNESSEE TECHNOLOGICAL UNIVERSITY AND THE UNIVERSITY OF TENNESSEE AT MARTIN.

OVC ADMINISTRATION



Dr. Jon A. Steinbrecher
Commissioner



Brad Walker
Associate Commissioner
for Operations/COO



Kyle Schwartz
Assistant Commissioner
for Media Relations



Brian Pulley
Assistant Commissioner
for External Affairs



Jackie Mynarski
Assistant Commissioner
for Institutional Services



Jennifer Brost
Director of
Championships



Heather Brown
Director of
Media Relations



WELCOME TO MOREHEAD STATE

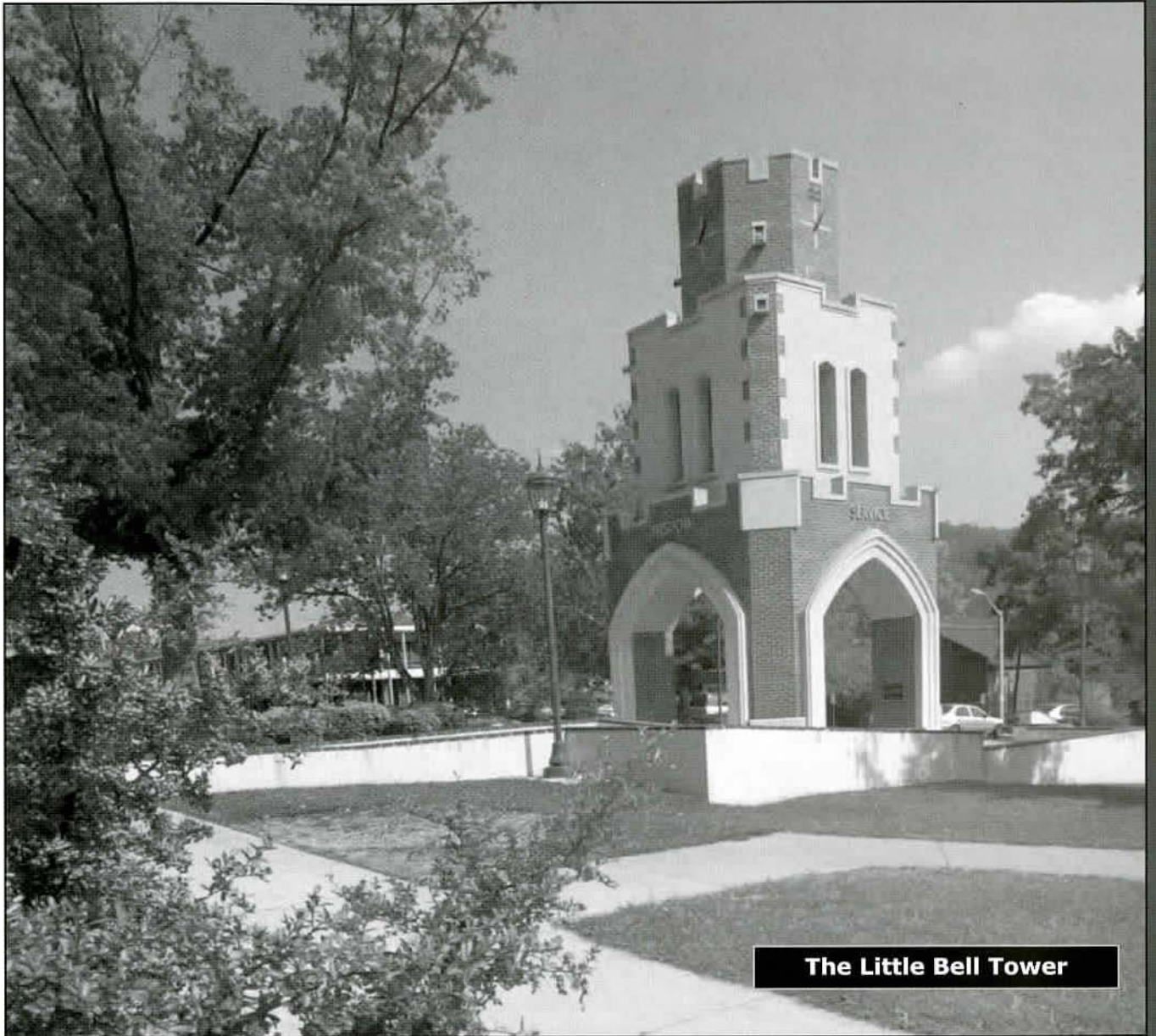

The Little Bell Tower

Meeting the educational needs of East Kentucky while striving to constantly improve the quality of its public service, economic development and applied research programs are the primary objectives of Morehead State University.

Historically, the University traces its lineage to the Morehead Normal School, which opened its doors in 1887. The private school closed in the spring of 1922 when the Kentucky General Assembly established Morehead State Normal School. The state institution accepted its first students in the fall of 1923 and graduated its first class in 1927. Name changes occurred in 1926 when "and Teachers College" was added, again in 1930 when it was shortened to Morehead State Teachers College, again in 1948 when "Teachers" was dropped and, finally, to university status in 1966. Thirteen men, starting with Frank C. Button, have served as president. Dr. Wayne D. Andrews assumed office as the 13th president on Jan. 1, 2005.



Lappin Hall

Academically, the University offers 79 undergraduate degree programs, including 8 associate level degrees and 12 pre-professional programs in four colleges, Business, Education, Caudill College of Humanities and Science and Technology, and the Institute for Regional Analysis and Public Policy and 20 academic departments. There are 55 graduate degree programs plus 24 graduate level non-degree programs designed especially for professional educators. The education specialist in five specialty areas also is offered. A master's degree for physician assistants, social workers and a cooperative doctoral program, all with the University of Kentucky, are available on the MSU campus.

Classes are conducted in Ashland, Jackson, Maysville, Mt. Sterling, Pikeville, Prestonsburg, West Liberty and other locations. Regional campuses located in Ashland, Jackson, Mt. Sterling, Prestonsburg and West Liberty are staffed with full-time directors. Additionally, the University offers a number of distance learning courses throughout the region via the Internet and interactive compressed video. Sixty-one percent of MSU's 384 full-time faculty members hold doctoral degrees.

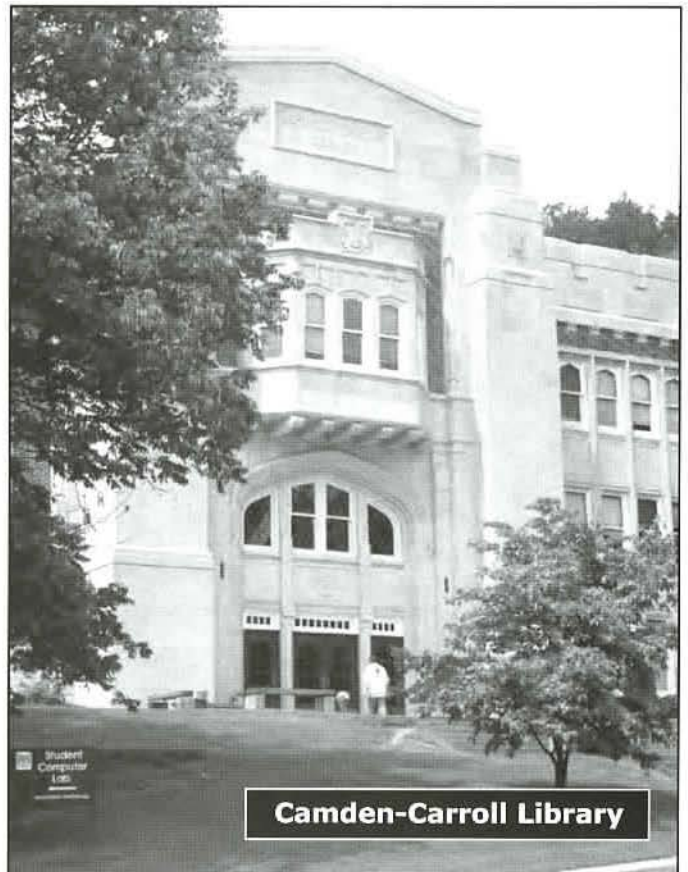

Camden-Carroll Library

Physically, the University is located in the foothills of the Daniel Boone National Forest in Rowan County. The nearly 500-acre main campus within the city limits of Morehead includes more than 50 major structures with a total replacement value of more than \$144 million. Beyond the city, the University's real estate holdings include the 320-acre Derrickson Agricultural complex and the par 72, 6,902-yard Eagle Trace Golf Course. The instructional plant includes 120 classrooms and 112 laboratories. Housing facilities include space for approximately 2,600 students in a variety of housing styles including traditional residence halls, suites and apartments.



Fiscally, the University currently operates on an annual budget of \$109.8 million with about \$44.8 million provided by the state and \$45.4 million coming from tuition and fees. Additionally, grants and contracts from external sources for research, service and academic/student support projects generate more than \$12 million each year. Annual private donations to the University, through the MSU Foundation, Inc., average \$3 million annually.

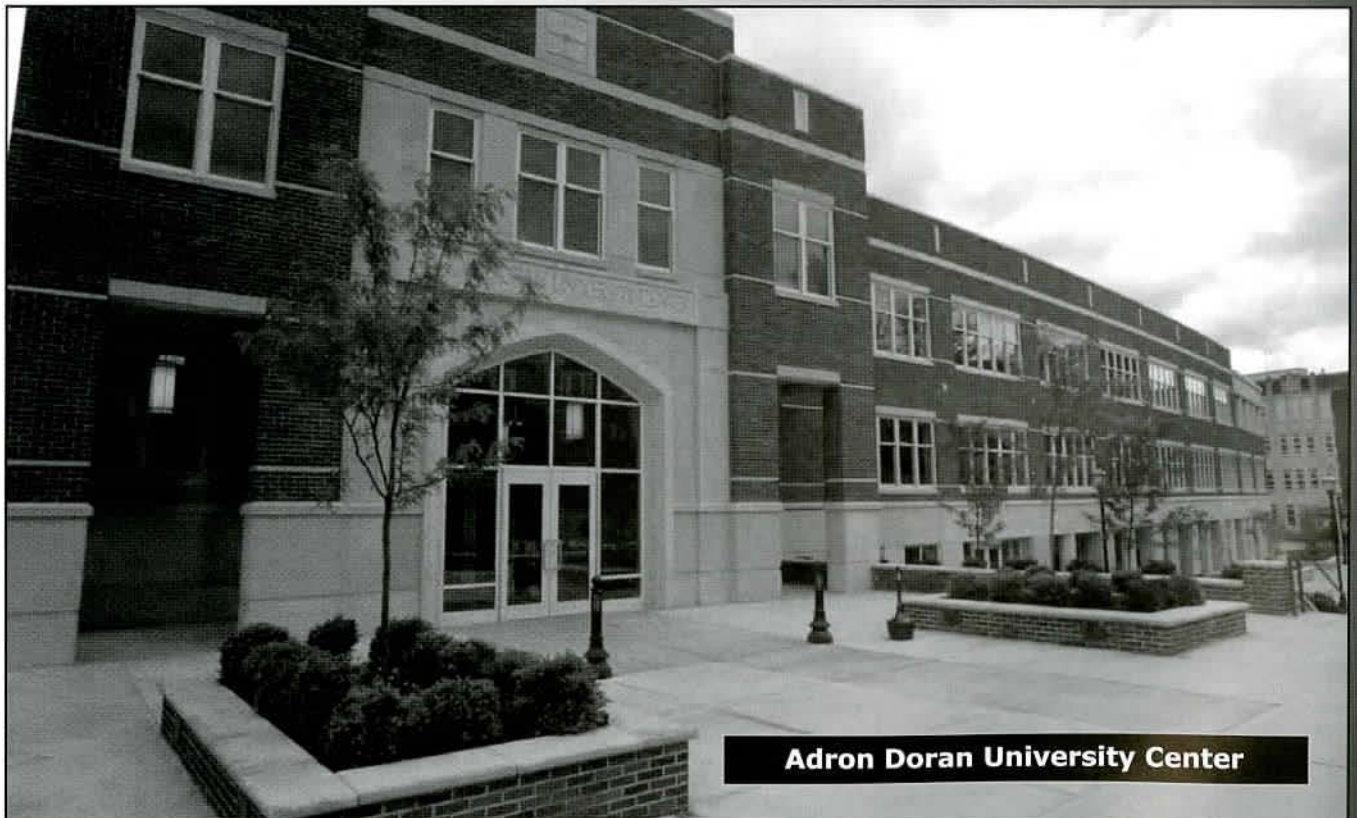



Statistically, the University has awarded more than 50,000 degrees and currently has more than 1,100 full-time employees. Enrollment for fall 2007 was 9,066, with the student body representing 100 Kentucky counties, 39 states and 27 foreign countries. The University attracts more than 50,000 visitors annually and its economic impact, directly and indirectly, on the Morehead area is estimated at more than \$80 million yearly.

Administratively, an 11-member Board of Regents governs the University with eight citizens appointed by the governor and three seats held by elected faculty, staff and student representatives. Management of the institution is vested primarily in six divisions: Academic Affairs, Administration and Fiscal Services, Development, Planning, Budgets and Technology, Student Life, and University Relations with each headed by a vice president.

Athletically, the University sponsors 18 intercollegiate sports for men and women in accordance with the regulations of the Ohio Valley Conference, the Pioneer Football League and Division I of the National Collegiate Athletic Association. MSU also supports an intramural program involving more than 25 team and individual sports.

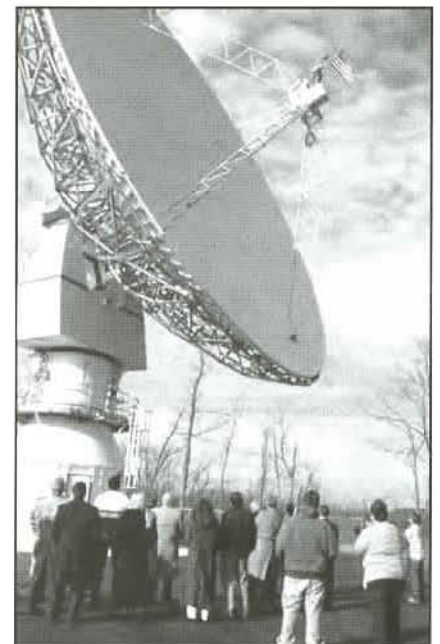

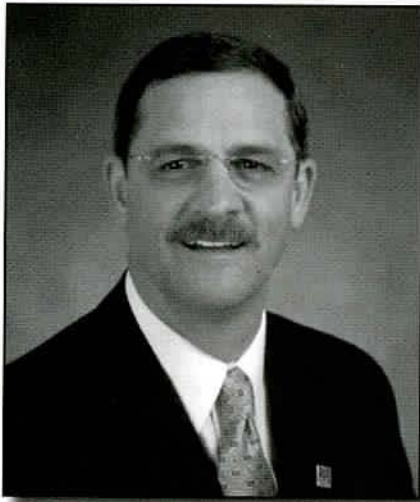

UNIVERSITY PRESIDENT DR. WAYNE D. ANDREWS

A New England native who made Appalachia his adopted home, Dr. Wayne D. Andrews has served since January 1, 2005, as the 13th president of Morehead State University.

He is a graduate of Fitchburg State College in Massachusetts where he earned a B. S. degree in 1974 and of West Virginia University where he received a master's in 1976 and a doctorate in 1977.

Andrews has 30 years of higher education experience at three public, comprehensive universities – Morehead State, East Tennessee State and Illinois State. He has served in a variety of roles, including a tenured professorship in engineering technology, department chair, executive assistant to the president, vice president for student affairs, vice president for administration, vice president for administration and chief operating officer and president. His potential for leadership was recognized in 1993 with his selection as a Fellow of the American Council on Education (ACE).

In addition to his background as a teacher and academic administrator, President Andrews has extensive personal experience in strategic planning, student services, human resources, facility construction, intercollegiate athletics, information technology, economic development and community partnerships.

He was selected as MSU's president on the strength of his successful academic and administrative career at institutions very similar to Morehead State, his familiarity with Appalachia, his effective and engaging management style and his unwavering commitment to student success as the primary focus of the University.

Andrews is an Army veteran whose hobbies include restoration of antique clocks and the singing and playing of traditional music. He and his wife of 35 years, Susan, a retired elementary school reading specialist, have two adult children, Josh and Jill.

President and Mrs. Andrews reside on campus in the President's Home which is listed on the National Register of Historic Places.



DIRECTOR OF ATHLETICS BRIAN HUTCHINSON



Brian Hutchinson became Morehead State University's ninth Director of Athletics on March 1, 2005 after spending five years as associate director of athletics and six months as interim director following the departure of former AD Chip Smith. In his previous role, Hutchinson served as sport administrator for football, golf, baseball and volleyball as well as the athletic training operation, managing day-to-day operations of the department, managing the department's annual budget and serving as the department's ticket manager.

Under Hutchinson's leadership, the athletic department has seen major improvements in facilities, student-athlete performance, and staffing level. In just over two years in the role, some highlights of his administration have included:

- o Three consecutive Ohio Valley Conference Athletic Achievement Awards
- o Winning the overall OVC Sportsmanship Award for 2006-2007
- o OVC team academic awards in men's tennis (twice), baseball (twice), softball, women's tennis (three times), and men's track
- o Highly successful re-design of the Morehead State athletic brand
- o Re-design and launch of the department's website, www.msueagles.com
- o OVC Sportsmanship Awards in men's golf, women's basketball and track
- o A newly-focused annual giving structure through the Eagle Excellence Fund
- o Facility improvements in all women's programs and a new locker room for women's basketball
- o Renovation of all donor hospitality areas
- o Leading the formation of an athletics facility master plan that will guide MSU's athletic physical plant for the next 20 years
- o Hiring Kevin Deweese as the department's first-ever, full-time strength and conditioning coach
- o Increasing staff in men's basketball, soccer, baseball, softball, media relations, sports medicine, and volleyball
- o Drafting the department's 2006-10 strategic plan

Hutchinson, 33, is one of the youngest athletic professionals to ever serve as a Division I director of athletics. He has spent his entire professional career at MSU, now spanning more than 10 years, and is a member of the institution's senior leadership group, the President's Cabinet. Previously he served as development director for two years, before assuming the post of director of development and marketing, which he held for nearly one year. Prior to that, he served 18 months as a regional development officer for the University and six months as a staff assistant in the University's Office of Development and Alumni Relations.

A 1996 cum laude graduate of Morehead State University, Hutchinson earned a Bachelor of Business Administration, while specializing in real estate. During his senior year, the Louisa, Ky., native served as the Student Government Association President and was a student representative to the MSU Board of Regents. He graduated in 2001 with a Master of Arts in Education (Sports Administration), also from MSU. He has remained active in the local alumni association of Sigma Alpha Epsilon, and he holds memberships in the National Association of Collegiate Directors of Athletics, the Division I-AA Athletic Directors Association, the AFCA, and CASE.

Hutchinson currently represents the Pioneer Football League as a member of the NCAA Division I Football Issues Committee, the NCAA Football Championship Subdivision Governance Committee, and the FCS Midwest Regional Advisory Committee. For the 2006-07 year, Hutchinson served as chair of the OVC Board of Directors of Athletics.

He has attended numerous development and athletics administrations conferences and has been a presenter for the NCAA YES! clinic program. Hutchinson served as the director for the 2002 OVC golf championship and as the director of the 2003 OVC volleyball championship.

Hutchinson and his wife, Elizabeth, also a two-time MSU alum, have two sons, Benjamin, 7, and Riley, 4. They reside in Morehead.

The Hutchinson family, from left: Elizabeth, Benjamin, Brian and Riley

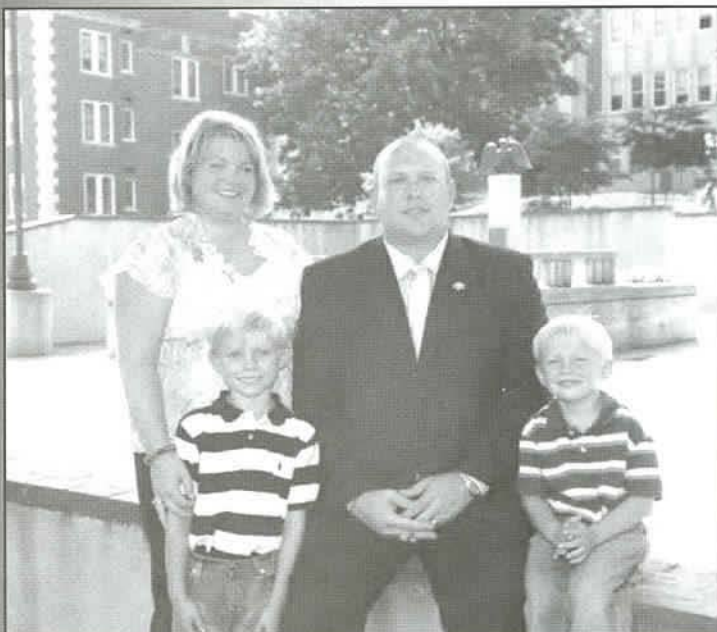



VICE PRESIDENT FOR STUDENT LIFE MADONNA WEATHERS

Madonna Weathers assumed the position of Vice President for Student Life in July of 2002. A Louisville native, Weathers has been a member of the University's administrative staff since 1972 when she was named Associate Director of Student Housing. After 13 years in that role, she became Director of Residence Education in 1985 and then Director of Student Development in 1989, before taking on her most recent post. She earned her bachelor's degree in education in 1971 and master's degrees in adult and higher education in 1972 all from MSU.

As a staff member, she has served two terms as chair of MSU's Staff Congress. She also was co-chair of the University's Campus Giving Campaign in 1999 and 2000, and served on the SACS Self-

Study Steering Committee from 1998-2000.

Weathers is a member of the National Association of Student Personnel Administrators, Southern Association of College Student Affairs, and Phi Kappa Phi Honor Society. Active in the community, she serves on the boards of the St. Claire Regional Medical Center Foundation and Peoples Bank. She also is a member of Morehead Women's Club and Jesus Our Savior Catholic Church. She is married to James Weathers. They have three grown children and four grandchildren. Weathers' son, Guy Huffman, is a University photographer.

ASSISTANT DIRECTOR OF ATHLETICS SENIOR WOMAN ADMINISTRATOR MELISSA DUNN

Melissa Dunn is in her second year as Assistant Director of Athletics and Senior Woman Administrator in the Eagle athletic department. She had most recently served as Director of Student Activities and Greek Life at Morehead State before moving to athletics.

Dunn, who holds three masters degrees, including two at Morehead State, has been a member of the MSU staff for 10 years.

Dunn had served as Director of Student Activities/Greek Life since December 2004. In her position, Dunn oversaw intramurals, spirit squads, student organizations and Greek letter organizations.

From September 2002 to December 2004, she was the Assistant Director of Admissions where she coordinated all special events for the Office of Admissions, including SOAR, the MSU Regional College Fairs, all open houses and all the Meet Morehead State Night programs. She served as the Office of Housing's Assistant Director for Special Housing from July 2001 to September 2002.

She graduated from California (Pa.) University in 1995 with a bachelor's degree in business administration. She earned a masters of science in business administration from California (Pa.) University in 1999. She also earned a masters of Arts degree in adult and higher education from Morehead State in 1999 and recieved a masters degree in sports administration from MSU in 2005. She is married to MSU Assistant Football Coach Gary Dunn and the couple are expecting their first child in August.



**COMPLIANCE AND ELIGIBILITY
COORDINATOR
JIM WELLS**

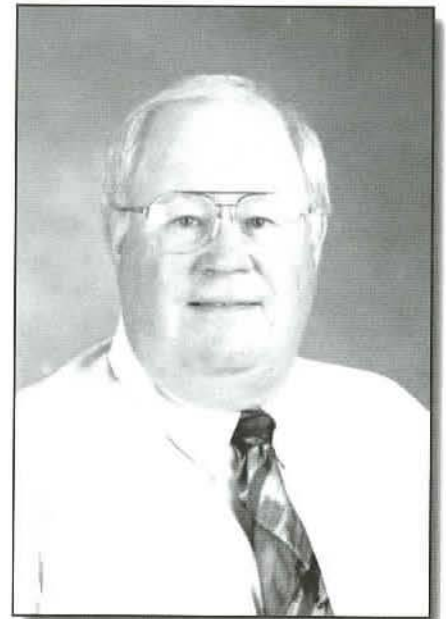

Jim Wells plays an important role in the life of the athletic department as Compliance and Eligibility Coordinator. He works closely with Academic Coordinator Valerie Ousley and Faculty Athletic Representative Peggy Osborne to ensure that all Morehead State student-athletes complete NCAA eligibility requirements.

Wells, whose three decades of involvement with Morehead State University athletics range from serving as an undergraduate student manager of the Eagle Baseball squad to serving as sports information director to coaching the Eagle Softball team, returned to serve the department as Compliance and Eligibility Coordinator. In his previous work within this area, his titles have included Compliance Coordinator and Academic/Athletic Counselor.

A two-time graduate of MSU, the 55-year-old Wells is in charge of monitoring the University's compliance with NCAA and conference rules and legislation as well as monitoring and ensuring the eligibility of Eagle student-athletes.

An avid golfer and former manager of the University's golf course, Wells is a life-long resident of Morehead. He is on the Kentucky Golf Association Board of Directors, and he is a member of the Kentucky Golf Association/Kentucky Section of the PGA of America rules staff and has worked numerous state and regional tournaments.



**ASSISTANT DIRECTOR OF ATHLETICS
DAVID LICHTENSTEIN**

David Lichtenstein, an experienced marketing and promotions specialist in the field of intercollegiate athletics, is in his fourth year as Assistant Director of Athletics at Morehead State University. Lichtenstein is a new member of the NACMA Board of Directors.

Lichtenstein joined the MSU staff after serving as Director of Marketing and Promotions for the athletic department at Northern Illinois University.

He also has served as assistant athletics director for marketing and promotions at Texas-El Paso, marketing and promotions manager for athletics at South Dakota State University, as a marketing coordinator for athletics at New Mexico State University, and in

the athletic marketing and promotions departments at the University of Oregon and at Louisiana State University.

Lichtenstein assists in all phases of the Eagle athletics program, especially in the areas of marketing, promotions, corporate sponsorships and event management. He has been instrumental in fundraising campaigns for MSU athletics, including the annual Eagle Excellence Auction and Golf Tournament. He is a member of the National Association for Collegiate Marketing Administrators.

A native of Baton Rouge, La., he holds a bachelor's degree from the University of Arkansas and a master's degree from The Ohio State University. He was a letterwinner in swimming at both Arkansas and Tulane University.

ACADEMICS AT MOREHEAD STATE

One of the most important aspects of the student-athlete's experience at Morehead State is academics, and the athletic department has excellent facilities and staff to provide MSU student-athletes with the best possible technology and know-how to help them succeed in the classroom.

A new state-of-the-art computer center and resource center, which was also recently updated in 2008, are now available in the Academic-Athletic Center. Academic Athletic Coordinator Valerie Ousley and her staff of students and volunteers also provide academic monitoring, tutoring and counseling in the new Academic Center.

Academically, the University offers 96 degree programs and pre-professional programs through four colleges, Business, Education, Caudill College of Humanities and Science and Technology, and the Institute for Regional Analysis and Public Policy.

On a year-by-year basis, Morehead State student-athletes continually rank among the best in the Ohio Valley Conference, and the athletic department again won the OVC's Institutional Academic Achievement Award, presented by *Aeropostale*, for 2006-07 – the third year in a row MSU has won the league's highest academic honor. In all, MSU has now claimed eight OVC Academic Achievement Awards, tying Eastern Kentucky for the most in league history. In addition, the Morehead State women's basketball, women's tennis, baseball, men's tennis, softball and men's track teams have each won the OVC individual sport Academic Achievement Award for having the highest percentage of student-athletes named to the OVC Commissioner's Honor Roll in the last three years. The rifle team was named an All-Academic Team by the National Collegiate Rifle Coaches Association and soccer's Rachel Kendall was named Academic All-Region by the NSCAA.

The MSU athletic department also has had a large number of student-athletes awarded an Ohio Valley Conference Medal of Honor.

Since 1974, Morehead State has had 27 student-athletes earn *ESPN the Magazine* CoSIDA Academic All-America status, including track and field standout Brian Babcock, who earned first-team track and field/cross country honors in 2006. In 2006-2007, track and field's Steve Thieme earned First-Team honors for District IV, while softball's Becky King and baseball's Donald Cheney and Nick Nail were each named Second-Team All-District.



Student-Athlete Computer Lab

ESPN THE MAGAZINE CoSIDA ACADEMIC ALL-DISTRICT IV/ALL-AMERICA

2006- 2007 MSU HONOREES



Steve Thieme
First-Team IV
Track and Field/
Cross Country



Becky King
Second-Team IV
Softball

MSU ACADEMIC ALL-AMERICANS

Name	Sport	Year	Team
Don Russell	FB	1974	--
Pamela Hartz	T/F	1983	3rd
Jeani Gollihue	SB	1986	1st
Mike Ishmael	BB	1986	1st
Missy Blanford	VB	1988	2nd
James Appel	FB	1990	1st
James Appel	FB	1991	1st
Cathi Watson	SB	1991	2nd
Cathi Watson	SB	1992	1st
Adam Smith	BB	1993	3rd
Shannon O'Toole	SB	1995	3rd
Brad Allison	BB	1996	2nd
Mike Appel	FB	1996	1st
Jenifer Moffitt	SB	1997	3rd
Ilene Kelly	CC	1998	3rd
Sam Hoehner	BB	2000	2nd
Christopher Poehler	TEN	2000	1st
Brian Davis	FB	2001	2nd
Brandon Gulley	T/F	2002	3rd
Garry Garrett	RIF	2003	3rd
Brandon Gulley	T/F	2003	3rd
Toni Orr	SB	2003	2nd
Benjamid Schmid	TEN	2003	2nd
Craig Unger	FB	2003	1st
Brandon Gulley	T/F	2004	3rd
Craig Unger	FB	2004	2nd
Brian Babcock	T/F	2006	1st



Brian Babcock was a dual-sport student-athlete in track and field and cheerleading and earned First-Team Academic All-America in 2006.

ATHLETIC ACADEMIC COORDINATOR VALERIE OUSLEY



An 18-year employee of the University, Valerie Ousley joined the athletic staff in 2004 in the position of Athletic Academic Coordinator. Her responsibilities include directing and operating the Eagle Academic Success Center, supervising study hall and computer labs, monitoring academic progress of the student athletes, managing the CHAMPS/Life Skills program, developing programs that support and highlight academic accomplishments of student athletes, providing assistance to coaches and the Assistant Director of Athletics/Senior Woman Administrator, and nominating student-athletes for NCAA and OVC awards.

Ousley spent two years as a Database/Research Analyst for Institutional Research and Computer Applications, where she served as a problem-solver and wrote documentation for the University's AIMS system and Web site. Prior to that, she spent 13 years as the receivables manager in the Office of Accounting and Budgetary Control. There, she oversaw the billing and collection of student accounts, and helped write University policies and procedures. She also spent one year working for the IRS as an auditor.

At MSU, she has helped develop academic and financial policies, and served on numerous committees. She has performed various administrative functions and responsibilities, including working with MSU's regional campuses. A University Fellow and a member of the MSU Visionary Society, Ousley has taught classes in accounting, marketing and management.

A native of Martin, Ousley earned two degrees from MSU. She received a Bachelor of Business Administration in Accounting in 1987 and then a Master of Business Administration a year later.

Away from the University, Ousley and her daughter, Stevann, rescue and rehabilitate abused animals on their farm in Owingsville.

OVC Academic Achievement Award Year-by-Year Winners

- 1986-87 Morehead State University**
- 1987-88 Morehead State University**
- 1988-89 Eastern Kentucky University
- 1989-90 Eastern Kentucky University
- 1990-91 Eastern Kentucky University
- 1991-92 Eastern Kentucky University
- 1992-93 Morehead State University**
- 1993-94 Morehead State University**
- 1994-95 Eastern Kentucky University
- 1995-96 Middle Tennessee State University
- 1996-97 University of Tennessee at Martin
- 1997-98 Eastern Kentucky University
- 1998-99 Morehead State University**
- 1999-00 Eastern Kentucky University
- 2000-01 Tennessee State University
- 2001-02 Eastern Kentucky University
- 2002-03 Austin Peay State University
- 2003-04 Jacksonville State University
- 2004-05 Morehead State University**
- 2005-06 Morehead State University**
- 2006-07 Morehead State University**

SPORTS MEDICINE

The Sports Medicine Program at Morehead State offers student-athletes the most up-to-date professional services available. Led by Assistant Director of Athletics/Director of Sports Medicine Richard Fletcher, the Sports Medicine Department allows athletes a wide range of options for treatment and rehabilitation of injuries.

One of the major support services offered is the main athletic training room located adjacent to Jayne Stadium. The facility contains four whirlpools, four electric stimulators, four ultrasound units and nine treatment tables, along with a variety of other services and equipment. Each athletic team has a full-time or graduate assistant athletic trainer assigned to them, and each of MSU's trainers are fully trained and accredited to perform life-saving and injury treatments. The training staff also utilizes two remote facilities in the Academic-Athletic Center and Wetherby Gym. Both facilities have state-of-the-art equipment.

The Morehead State athletic training staff includes Fletcher, Jamey Carver, A.T.C., Sara Larson, A.T. C., graduate assistant trainers Marjorie Smith and Ashley Groenhout and several student assistant trainers.

The training staff also works closely with the Caudill Health Clinic on campus in Allie Young Hall and with St. Claire Regional Medical Center.



TEAM PHYSICIANS



Dr. R. Thomas Fossett, M.D.
Team Doctor



Dr. Scott Mair, M.D.
Team Doctor



Dr. Brent McDaniel, D.D.S.
Team Dentist



Dr. Thomas McHugh, O.D.
Team Optometrist

**ASSISTANT DIRECTOR OF ATHLETICS
DIRECTOR OF SPORTS MEDICINE
RICHARD FLETCHER, A.T.C.**

Richard Fletcher, A.T.C, a two-time Morehead State graduate, serves as Assistant Director of Athletics and Director of Sports Medicine. He added Assistant Director of Athletics to his title last March and has an expanded role administratively with the athletic department.

Fletcher, who directs all aspects of the MSU sports medicine program, is in his seventh year with the University. He holds a bachelor's degree and a masters degree from MSU.

Fletcher returned to his alma mater after serving several years as a certified athletic trainer in Central Kentucky. Prior to that he spent three years as the athletic trainer and professor adjunct at Kentucky State University in Frankfort.

He is married to the former Wendy Tackett, a nurse practitioner in Morehead. The couple has two daughters, Allison and Reagan.



**ASSISTANT ATHLETIC TRAINER
JAMEY CARVER, A.T.C.**

Jamey Carver is now in his seventh year as Assistant Athletic Trainer. Carver was a former intern with the Eagle athletic training department before joining the staff full-time. Carver's main responsibility is men's basketball.

A former graduate assistant athletic trainer at University of Kentucky, he earned his masters degree in kinesiology from UK. Carver earned a bachelor's degree in exercise science from Northwestern State University in Natchitoches, La.

He is married to the former Brandy Morris, a teacher in the Rowan County school system and a former soccer star at MSU. The couple had their first child last spring.

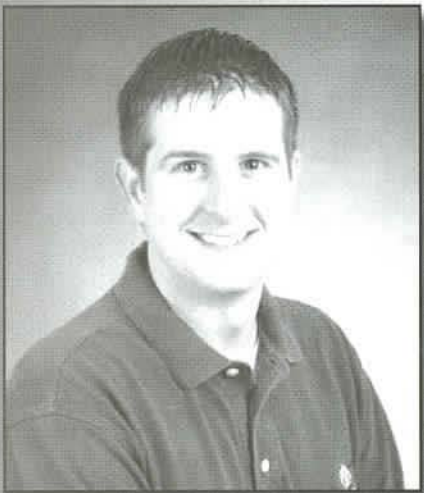

**ASSISTANT ATHLETIC TRAINER
SARA LARSON, A.T.C.**

Sara Larson is in her seventh year on the MSU staff as Assistant Athletic Trainer. Her main responsibility is women's basketball. She was promoted to her current title in January 2005.

Prior to full-time appointment, Larson served as a graduate assistant and staff assistant and also served as an adjunct professor in MSU's sport management program. She earned her masters degree in sports and recreation administration from MSU in 2004 and a bachelor's degree in nutritional sciences from University of Missouri in 2002.



STRENGTH AND CONDITIONING

The strength and conditioning program at Morehead State provides student-athletes with the best possible physical and mental training to help them perform at their peak potential. Under the direction of third-year coach Kevin Deweese and graduate assistant David Weberg, the individual sport programs focus on physical and mental training and nutrition for that particular sport as well as particular athletes. Deweese and his staff develop programs that will help athletes reach their maximum potential and prevent injuries.

Athletes have several options for weight training with the centerpiece of the program being the Phil Simms Weight Training Center. Funded by former Morehead State and NFL star quarterback Phil Simms, the center houses weight machines and free weights and is located adjacent to Jayne Stadium. The center has ample space for several teams to train at the same time.

Athletes also utilize the weight center in the Academic-Athletic Center. Free weights, as well as state-of-art machines, are located in the facility.

Stressing the whole body, the strength and conditioning program at Morehead State also helps athletes reach their potential in the fields of agility and speed. Deweese and his staff make sure athletes are ready for game action with speed drills and agility training tailored to each sport.

The staff also oversees off-season workouts and nutrition programs to make sure Eagle student-athletes are in-shape when the season begins.

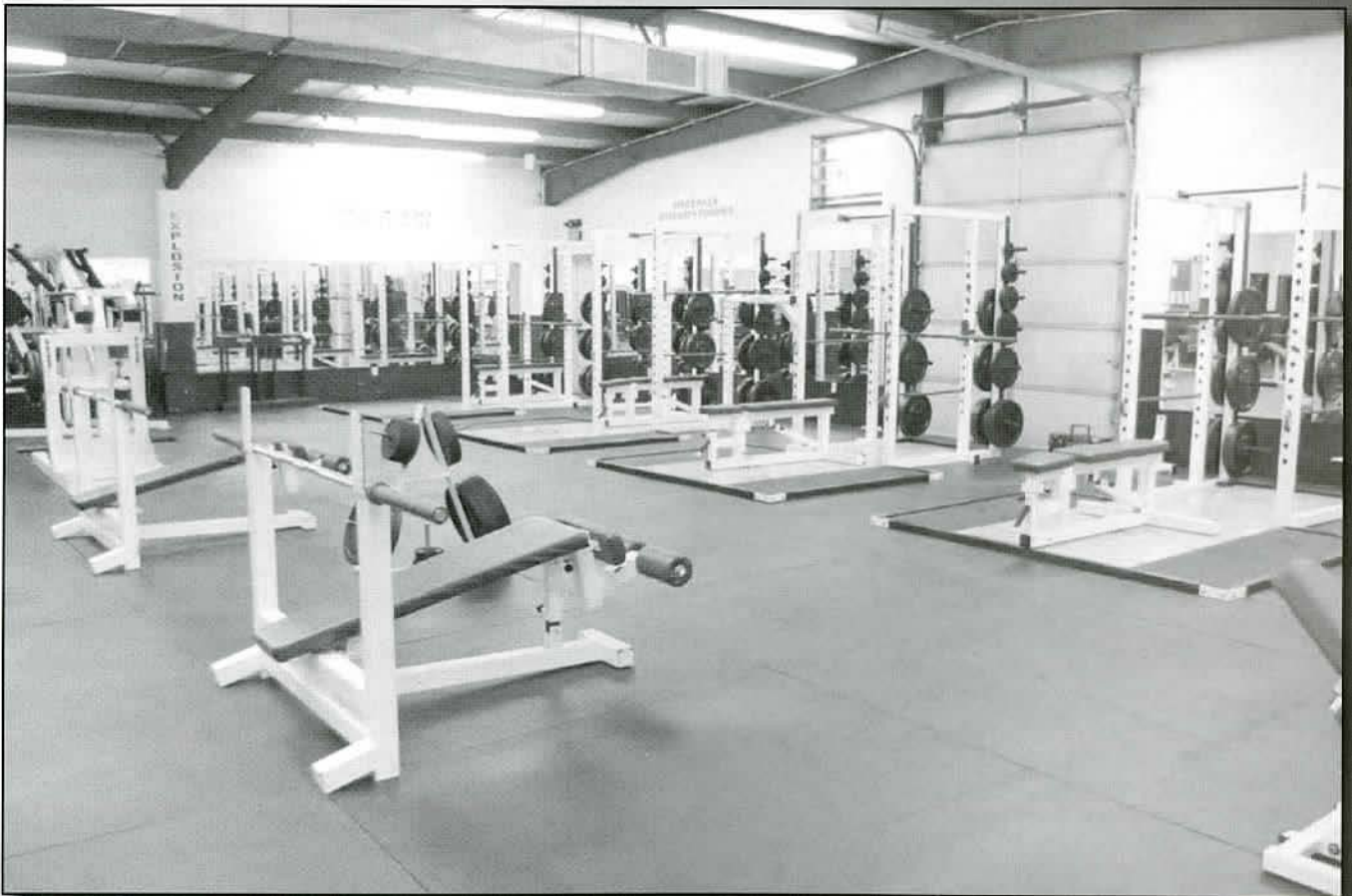

The Phil Simms Weight Training Center is the centerpiece of the MSU Strength and Conditioning Program.

HEAD STRENGTH AND CONDITIONING COACH KEVIN DEWEESE

Kevin Deweese is in his third year as head strength and conditioning coach at Morehead State. He is in charge of all aspects of physical training and conditioning for all of MSU's 17-sport athletic department. In just one year, Deweese's programs have already begun to show results as Morehead State athletes have benefited from his knowledge of weight training, physical training and nutrition counseling.

Deweese came to Morehead after serving as an assistant strength and conditioning coach at the University of Tennessee-Chattanooga. With the Mocs' athletic program, he was in charge of several aspects of the overall program for all sports. He was also instrumental in nutrition counseling for UTC's athletic teams.

Prior to UTC, Deweese served as an assistant in the University of Kentucky strength and conditioning program for football from 2003-2005. He was in charge of several facets of the football strength program, including weight training, injury rehabilitation, pre-game preparation and nutrition counseling. In addition, he served as a strength and conditioning intern at UK from 2001-2003, where he directed all aspects of the baseball strength program.

A member of the National Strength and Conditioning Association (CSCS) Deweese graduated from the University of Kentucky in 2004 with a bachelor's degree in kinesiology/exercise science.

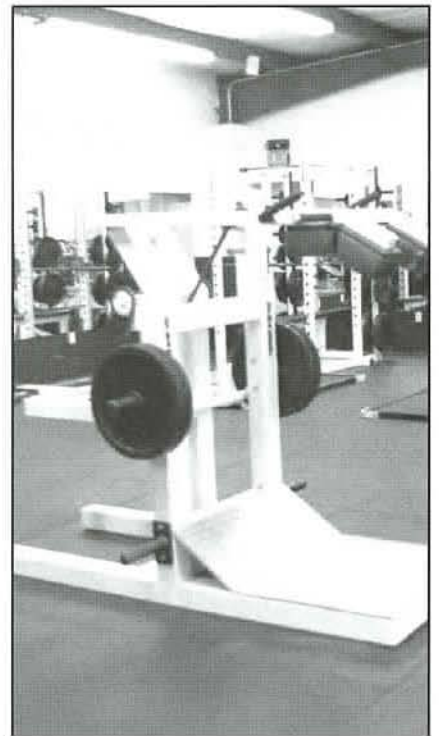
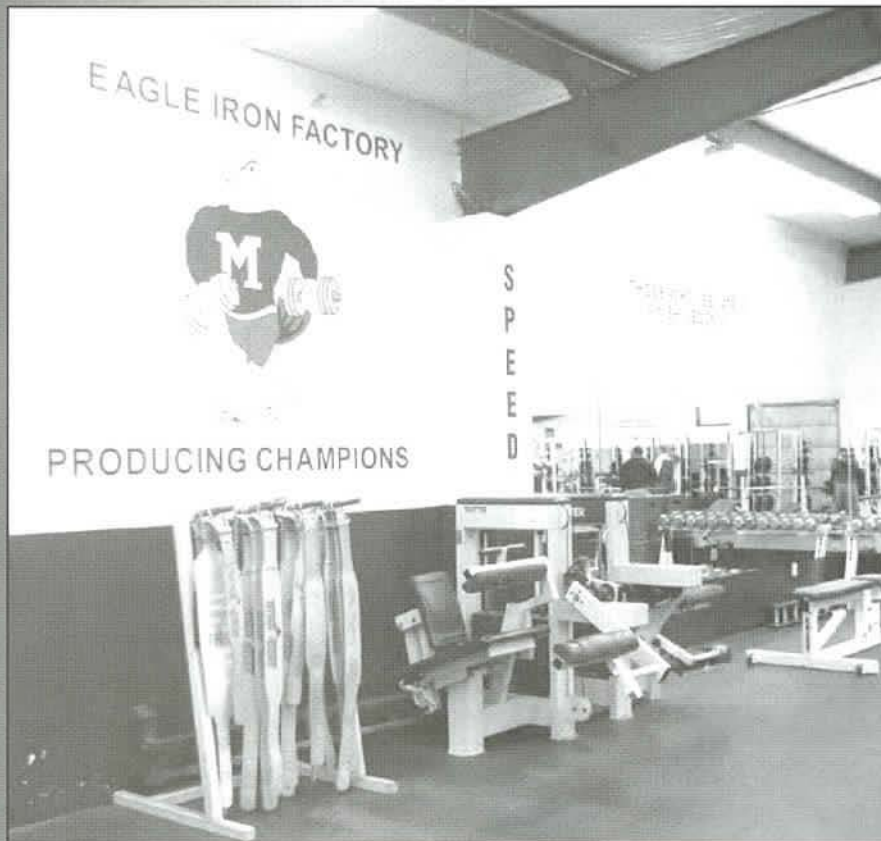
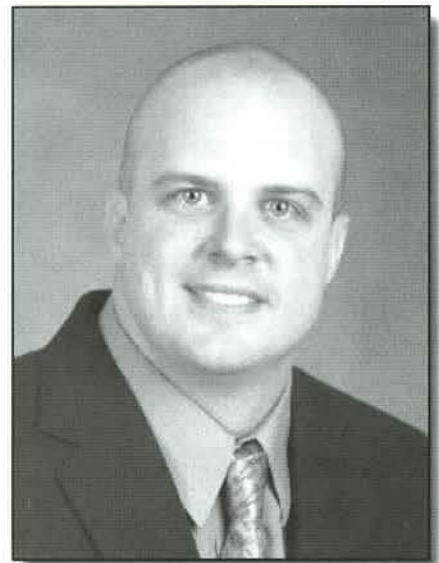



STEPHANIE BARKER
WOMEN'S GOLF



ERIN AUBRY
SOCCER

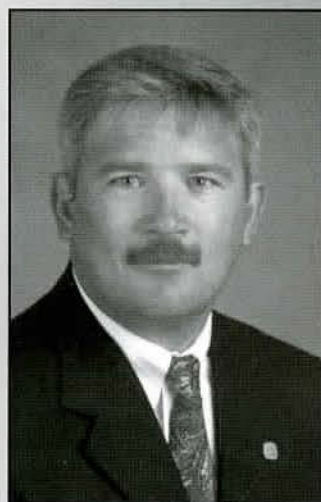

MATT BALLARD
FOOTBALL



DR. REX CHANEY
MEN'S GOLF



KEVIN FULTON
TENNIS



JAIME GORDON
VOLLEYBALL

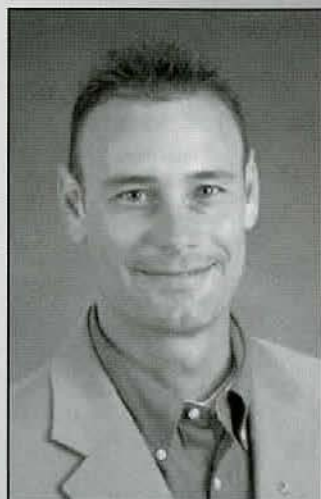

JAY SORG
BASEBALL



HOLLY BRUDER
SOFTBALL

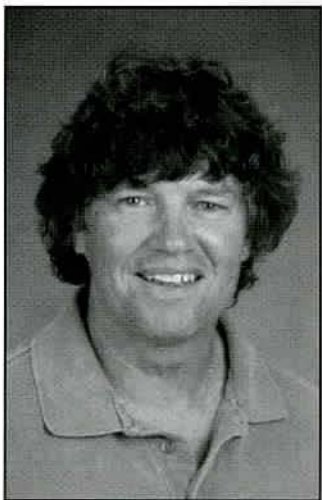

DAN LINDSEY
CROSS COUNTRY/
TRACK AND FIELD



MIKE BRADBURY
WOMEN'S BASKETBALL

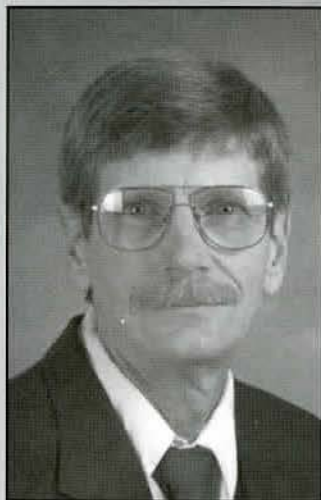

WALT RYBKA
RIFLE



DONNIE TYNDALL
MEN'S BASKETBALL

STAFF DIRECTORY

All prefixes are 783; Area code is 606

University Administration

Dr. Wayne D. Andrews, President _____ 2022
 Madonna Weathers, V.P. for Student Life _____ 2070

Athletic Administration

Brian Hutchinson, Director of Athletics _____ 2089
 Melissa Dunn, Senior Woman Administrator _____ 9518
 David Lichtenstein, Assistant Director of Athletics _____ 2387
 Richard Fletcher, Assistant AD/Sports Medicine _____ 2392
 Jim Wells, Compliance and Eligibility Coordinator _____ 5136
 Peggy Osborne, Faculty Representative _____ 2755
 Valerie Ousley, Academic Coordinator _____ 5213
 Jenny Duncan, Business and Ticket Manager _____ 2386

Head Coaches

Erin Aubry, Soccer _____ 2589
 Matt Ballard, Football _____ 2020
 Stephanie Barker, Women's Golf _____ 2588
 Dr. Rex Chaney, Golf _____ 2396
 Kevin Deweese, Strength and Conditioning _____ 2245
 Kevin Fulton, Tennis _____ 5408
 Jaime Gordon, Volleyball _____ 2122
 Jay Sorg, Baseball _____ 2882
 Holly Bruder, Softball _____ 5283
 Dan Lindsey, Track and Field/Cross Country _____ 2653
 Mike Bradbury, Women's Basketball _____ 2126
 Walt Rybka, Rifle _____ 2289
 Donnie Tyndall, Men's Basketball _____ 2087

Athletic Training

Jayne Stadium Training Room _____ 2596
 Academic-Athletic Center Training Room _____ 2883
 Jamey Carver, Assistant Athletic Trainer _____ 2790
 Sara Larson, Assistant Athletic Trainer _____ 2596

Athletic Media Relations

Randy Stacy, Director _____ 2500
 Matt Schabert, Assistant Director _____ 2556
 Jason Ashcraft, Staff Assistant _____ 2500
 Jason Blanton, Staff Assistant _____ 9361

Clerical Staff

Sherry Adkins, Admin. Asst. to Dir. of Athletics _____ 2089
 Tammy Parker, Football _____ 2020
 Gloria Johnson, Men's Basketball _____ 2087
 Brenda Kissinger, Athletics _____ 2088
 Morra Gill, Women's Basketball Operations _____ 2126



Sherry Adkins
 Administrative Assistant to
 the Director of Athletics



Tammy Parker
 Football Secretary



Jenny Duncan
 Business and Ticket Manager



Gloria Johnson
 Men's Basketball Secretary



Brenda Kissinger
 Athletics Secretary
 Specialist



Peggy Osborne
 Faculty Athletic
 Representative

ATHLETIC FACILITIES



JOHNSON ARENA

Located inside the Academic-Athletic Center is the home to the Eagle basketball programs. Johnson Arena seats 6,500 and recently received a new facelift on the arena floor with the new Eagle logos. The arena also houses both locker rooms, visiting locker rooms and a remote training facility as well as many of the athletic department offices.



WETHERBY GYM

It serves as the exclusive home to the Eagle volleyball program. The former home of the men's and women's basketball teams, Wetherby houses the coaching staff offices as well as refurbished locker rooms and a new video room for the Eagle volleyball team.

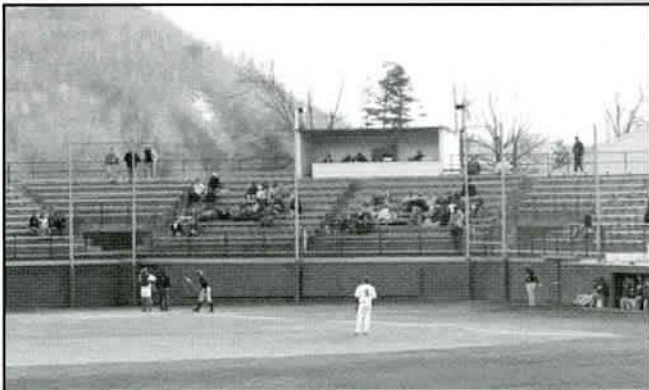

ALLEN FIELD

Named for former Eagle great Sonny Allen, the field is home to the Eagle baseball program. The concrete grandstand houses home and visitor locker rooms, umpires' dressing room and the Eagle coaching staff offices.



UNIVERSITY FIELD

Serving as the home for Eagle softball, University Field is located behind Allen Field on campus. Recently, additional seating was added as well as a new backstop and public address system. Major improvements have also been made to the field in the last three years.



JAYNE STADIUM

The 10,000-seat Jayne Stadium houses the nationally-ranked Eagle football team and also serves as the home field for the Eagle soccer team. The stadium houses the football coaching staff offices and locker rooms for football and track and field/cross country.



EAGLE TRACE GOLF COURSE

Located in rural Rowan County and completed in 1995, Eagle Trace is the newest official athletic facility as it was acquired by the University in 2007 and is now the home course for the MSU golf programs, including the new women's program starting in Fall 2008. A beautiful and challenging 18-hole course, Eagle Trace has hosted a Kentucky State men's and women's amateur championship and has also hosted the Kentucky State High School Tournament.



GEORGE A. SADLER COURTS

The courts are the home to the Eagle tennis program. Named for former Eagle standout coach George A. Sadler, there are six lighted courts for day-time and night-time competition.



BUTTON RIFLE RANGE

Located inside historic Button Auditorium on campus, the range houses the Eagle Rifle program and will host the 2007-2008 Ohio Valley Conference rifle championships.



ATHLETIC MISSION STATEMENT

Morehead State University believes that Intercollegiate Athletics is an integral part of the University and that a broad-based intercollegiate athletics program encourages student participation and involvement in the total life of the University. In addition, intercollegiate athletic programs play a positive role by supporting the academic and public service missions of the University.

- Each athletics program shall be conducted in a manner that protect the physical, mental, emotional, and social welfare of each student-athlete.
- Each student-athlete, through academic counseling and individual assistance, shall be encouraged toward completion of degree requirements and graduation.
- Each athletics program shall adhere to the principles of fair play and amateur competition as defined by the National Collegiate Athletic Association and the Ohio Valley Conference.
- Each athletics program shall be administered at the highest level that the University's resources will allow so that each student-athlete will have the opportunity to compete to the fullest extent of his or her ability.
- The athletics programs at Morehead State University shall make every effort to educate and serve the student-athletes of the University's primary service area and their respective educational institutions.
- The athletics program will accommodate student's interests and abilities in a manner that is nondiscriminatory to both sexes and reasonable with the University's resources.
- The athletics program shall adhere to the University's Affirmative Action Plan promoting equal opportunity for all employees and students, as well as applicants for employment and student participation.

COMPLIANCE LETTER

Dear Friends:

Morehead State University is committed to upholding the highest integrity within all procedures and practices of the athletic department. We are pleased to publish this note as a reference to understanding often confusing NCAA regulations.

The NCAA defines "representatives of athletic interests" as alumni, friends and boosters of the University. All member institutions are held accountable for their representatives' actions. One violation could jeopardize the eligibility of any or all Eagle athletic programs.

As a general rule, anyone who has financially supported Eagle Athletics, been a member of any booster organization, or who has supported Eagle Athletics is considered a "representative" of Eagle Athletics.

Prospective student-athletes can be defined as a student who has started classes in the ninth grade or any younger student-athlete who has received a benefit from the institution. These individuals may only be recruited by MSU coaches who have passed the NCAA Recruiting Rules Examination. While "representatives" of Eagle Athletics may speak to any of these individuals via telephone or in person, a recruiting effort must not be made. Also, no student-athlete or prospective student-athlete may receive any extra benefit outside of the support provided by the institution. For any questions regarding this description, please contact me, Compliance and Eligibility Coordinator, at 606-783-5136.

These are certainly not all the regulations any "representative" of Eagle Athletics must remember. However, they provide a good outline of the types of things that could endanger the eligibility of any MSU Athletics program. Again, feel free to contact us if you have any questions. Thanks again for your support of Morehead State Athletics.

Sincerely,



Jim Wells

Compliance and Eligibility Coordinator



MSUEAGLES.COM

THE HOME OF EAGLE ATHLETICS ON THE WEB

MSUEagles.com is the exclusive home for Morehead State athletics on the Web, providing fans, parents, prospective athletes and media with all the information they need regarding the Morehead State athletic department. Launched in the Fall of 2005, the site gives fans access to rosters, statistics, press releases and much more for each of MSU's 19 sports teams.

The site is also the place to go to hear Eagle Athletics on the Web. Fans can access live broadcasts and live statistics. Just click on the links on the home page and you're there. Live broadcasts and live statistics are a free service provided by the athletic department.

MSUEagles.com is serviced by Dugout Media, Inc. of Morehead and ISOCNET of Florence, Ky. Content is updated by the MSU Athletic Media Relations Office.

MOREHEAD AND THE GATEWAY REGION



Morehead, Ky., is a community of nearly 10,000, nestled in the foothills of the Appalachian Mountains in the Daniel Boone National Forest. It serves as the educational, medical, recreational and cultural center of rural northeast Kentucky and is located in the state's Gateway Area. Morehead also is known as the "Hardwood Capital of the World." Situated on the state's major east-west highway, Interstate 64, Morehead is 58 miles west of Ashland, Ky., and the border of West Virginia, and 66 miles east of Kentucky's second-most populated city, Lexington.

Its centralized location allows many parts of the Eastern and Midwestern United States to be readily accessible. Among the major cities within a day's drive are Washington, D.C.; Baltimore; Charlotte; Raleigh, N.C.; Atlanta; Knoxville, Tenn.; Nashville; Cincinnati; Dayton, Ohio; Columbus, Ohio; Cleveland; Pittsburgh; Indianapolis; Detroit; Chicago; St. Louis; Memphis; Birmingham, Ala.; and Louisville, Ky.

Located in the heart of Rowan County, Morehead affords a wealth of activities for the outdoorsman. Just six miles from downtown is beautiful 8,270-acre, man-made Cave Run Lake, an area nationally-known for its recreation opportunities and the fifth-largest body of water in Kentucky. Hiking, biking, swimming, boating, fishing, water skiing, canoeing, bird watching, camping or enjoying the solitude of nature are some of the highlights of the activities at Cave Run Lake. The lake is known as the "Muskie Fishing Capital of the South" and hosts numerous tournaments each year. Daniel Boone

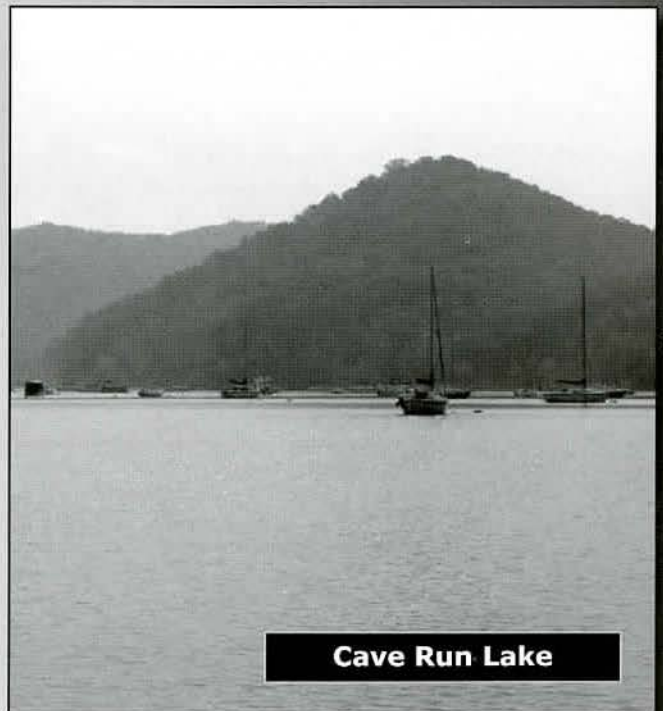

Cave Run Lake



National Forest, within which Cave Run Lake is entirely located, is visited by over five million people annually, and Morehead also is home to the Minor E. Clark Fish Hatchery, the largest fresh water fish hatchery in the U.S.

Carter Caves, just 25 miles from Morehead in nearby Carter County, is another popular outdoor spot just a short drive down I-64. The historic town of Maysville, Ky., a major stopover point on the Civil War-era Underground Railroad, is located 45 minutes north on the Ohio River, and offers more entertainment options.

Golf is another popular outdoor activity in Morehead. Two courses are within county limits. Eagle Trace Golf Course is an 18-hole, par-72 course, which has hosted both the state's men's and women's amateur championship and has been given four stars by Golf Digest. Sheltowee Trail Golf Course is open to the public and offers inexpensive opportunities which can challenge players of all skill levels.

What about arts and crafts? Morehead is also home to the Kentucky Folk Art Center, the only center of its kind in the state dedicated to the skills of untrained artisans. Also unique to Morehead is the Kentucky Center for Traditional Music, a facility dedicated to preserving the rich history of traditional Bluegrass, folk and Americana music. Many of the area's best trade and music shows are housed in the new Morehead Conference Center. For fine art, stop by the Pine Grove Gallery on Bride Avenue or the Claypool-Young Art Gallery, located on MSU's campus. Several local craft and antique shops are dotted throughout the community as well.

If you're interested in festivals, June and September are a busy time in Morehead, when the festival season is in full swing. Among the annual events, the area hosts the Day in the Country Folk Art Show and Sale, Cave Run Storytelling Festival, Harvest Festival, Poppy Mountain Festival, Bluegrass and More

Festival, Appalachian Arts and Crafts Fair, and Hometown Holidays plus numerous horse shows.

Morehead also has an outstanding theatre guild for those who are looking for other cultural experiences. The group puts on productions throughout the year. Morehead State University also annually hosts concerts from nationally-prominent bands of all musical genres.

In addition, there are several restaurant and shopping options, including many in the renovated downtown area.



CINCINNATI

Less than three hours from Morehead, Cincinnati and Northern Kentucky provide a plethora of tourist activities, professional sports and exciting nightlife. From Reds' games at Great American Ballpark to Bengals' games at Paul Brown Stadium to the new Newport Aquarium, Morehead State students will enjoy the proximity of one of America's most diverse and exciting metropolitan areas. The "Queen City" is also home to some of the most interesting museums in the United States, and boasts a great nightlife scene.

LEXINGTON

Located just an hour from Morehead and Rowan County is Kentucky's second most populated city, Lexington. Known worldwide as a mecca for thoroughbred horse enthusiasts, the Lexington area is home to the famous Kentucky Horse Park and Keeneland Racetrack. Lexington also offers a variety of shopping venues, including the newly renovated Fayette Mall and the Hamburg Pavillion Center. Lexington also offers a great nightlife scene as well as professional baseball and professional indoor football.

A VISION FOR THE FUTURE MOREHEAD STATE'S ATHLETIC FACILITY MASTER PLAN

Through administrative and athletic leadership at Morehead State, a study of athletics facilities commenced in the winter of 2006 to identify a plan that would guide decisions made by MSU Athletics well into the 21st century. Heery International, acclaimed architects and facilities planners, was selected to complete the study.

All potential constituent groups were consulted throughout the process. While MSU has much to be proud of, it became quite apparent that significant work should be done to improve the physical athletics plant.

The drawing you see here provides a map of what is to come. In all, over \$89 million of work was identified and encompasses five new facilities and five renovated facilities. The first scheduled work will be the renovation of the University's Wellness Center into a state-of-the-art Athletics Academic Resource Building.

For more information or if you'd like to help MSU realize these goals, please contact MSU Director of Athletics Brian Hutchinson at b.hutchinson@moreheadstate.edu or at 606-783-2089.

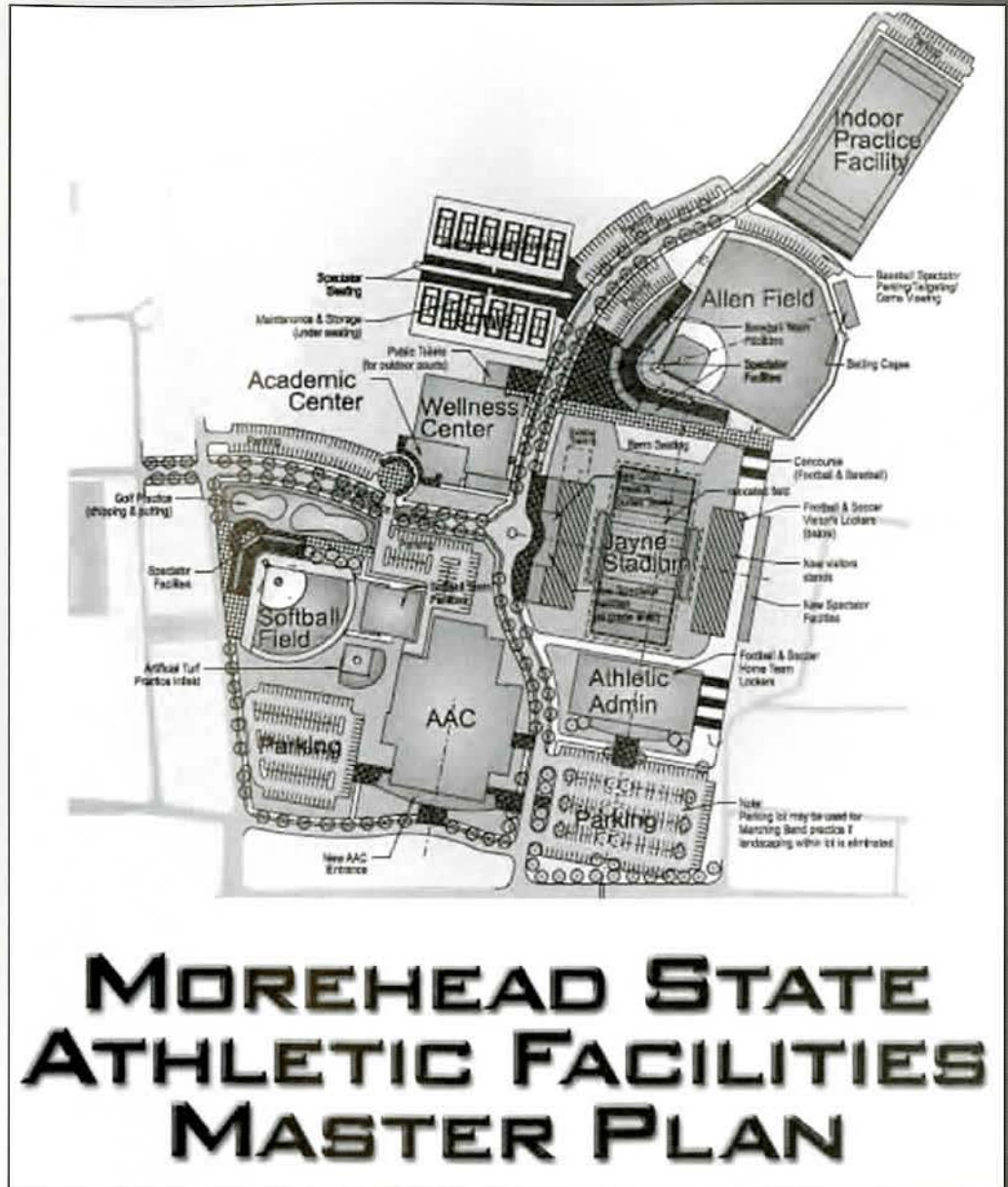

MOREHEAD STATE ATHLETIC FACILITIES MASTER PLAN

THESE ARTIST RENDERINGS REPRESENT MANY OF THE MAJOR PROPOSED IMPROVEMENTS, ADDITIONS AND NEW FACILITIES OUTLINED IN THE MOREHEAD STATE ATHLETIC FACILITIES MASTER PLAN.

NEW ADMINISTRATION BUILDING

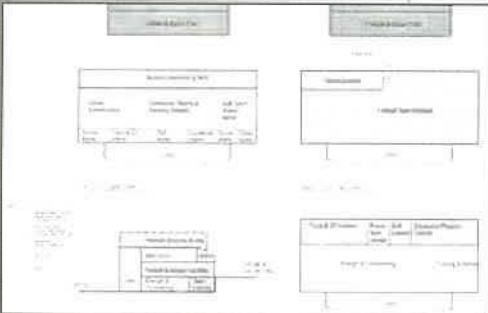

The new administration building will be located on the south end of Jayne Stadium and will house all administrative offices, most coach's offices and football team facilities. The building will also house soccer and cross country locker rooms and serve as the site to strength and conditioning activities and the sports medicine operation.

INDOOR PRACTICE FACILITY



The indoor practice facility will be located on the present site of University Softball Field and will serve as a valuable practice facility for all of MSU's teams.

TENNIS FACILITIES

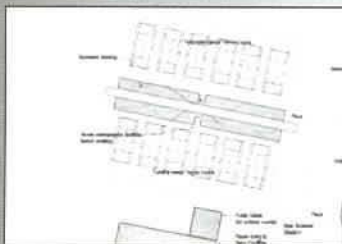

The current Sadler Courts will be renovated. The new facility will have 12 lighted courts and ample stadium seating for spectators. Team facilities as well as ample storage and restroom facilities will be located in the expanded Academic Center adjacent to the courts.

JAYNE STADIUM

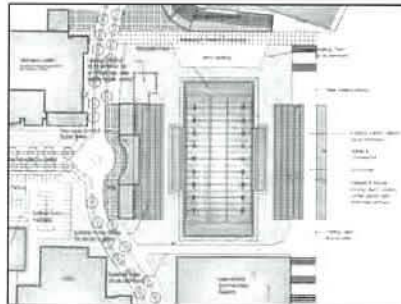

Jayne Stadium will be completely renovated with new grandstand seating on the home sideline as well as a new press/luxury box tower atop the home sideline grandstand. The new press tower will house a spacious press work area, the President's Box as well as space for luxury boxes and a club seating area. Visitor locker rooms will be renovated, and the visitor sideline grandstands will be completely renovated. The road leading into Jayne Stadium will be re-routed and will serve as an entrance to the new athletic complex. The current track will be removed, and the home sideline grandstands will also be moved closer to the field, giving fans excellent sightlines and a feel of being closer to the action.

BASEBALL FACILITIES



The Allen Field grandstand will be re-constructed and modernized, and plans are to extend the current right field "short porch" area to a more-spacious field area. A new press box will be built atop the grandstand.

ACADEMIC CENTER

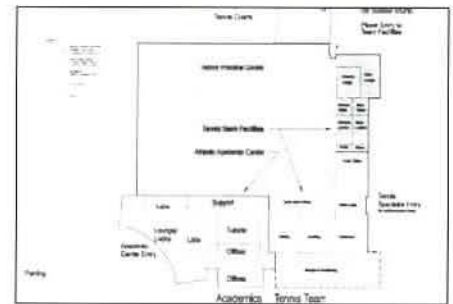

The first phase of the plan, already under way, is the expansion of the current Wellness Center to become the new Academic Center. Once completed, it will house computer labs, offices and study halls and will be a valuable asset to the academic success of Morehead State's student-athletes.

SOFTBALL FACILITIES

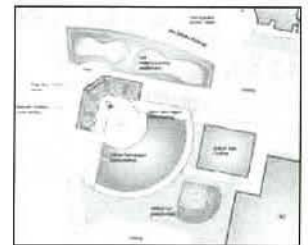

A new softball stadium will be built on the Northwest side of the current Academic-Athletic Center. The facility will have home and visiting locker rooms and a spacious press box. Also planned is a softball team locker room facility as well as an artificial turf infield practice area for use by all outdoor teams. Behind the new stadium a golf chipping and putting green is also in the plan to be constructed.

Morehead State Affirmative Action Statement

Morehead State University is committed to providing equal educational opportunities to all persons regardless of race, color, national origin, age, religion, sex, or disability in its educational programs, services, activities, employment policies, and admission of students to any program of study. In this regard the University conforms to all the laws, statutes, and regulations concerning equal employment opportunities and affirmative action. This includes: Title VI and Title VII of the Civil Rights Act of 1964, Title IX of the Education Amendments of 1972, Executive Orders 11246 and 11375, Equal Pay Act of 1963, Vietnam Era Veterans Readjustment Assistance Act of 1974, Age Discrimination in Employment Act of 1967, Sections 503 and 504 of the Rehabilitation Act of 1973, Americans with Disabilities Act of 1990, and Kentucky Revised Statutes 207.130 to 207.240. Vocational educational programs at Morehead State University supported by federal funds include industrial education, vocational agriculture, business education, home economics education and the associate degree program in nursing. Any inquiries should be addressed to Francene Botts-Butler, Affirmative Action Officer/ADA Coordinator, Morehead State University, 314 Allie Young Hall, Morehead, KY 40351; telephone 606-783-2085.



Achieve. Experience. Succeed.

150 University Blvd. Morehead, KY 40351 | 1.800.585.6781 | www.moreheadstate.edu



PLAYER PHOTOS: (bottom left) *Fr.* HJ Adams; (middle left) *Fr.* Lovell Medcall; (top left, l-r) *So.* Charles Williams, *So.* Doug Song, *So.* Dusan Milovanovic; (top right) *Fr.* Bradley Bryan; (middle right, l-r) *Fr.* Madeleine Antero, *Fr.* Alexandra Rydberg, *Fr.* Lauren Delaney, *Fr.* Catherine Butts; (bottom right, l-r) *So.* Meredith Lortie, *So.* Alix Lakow, *So.* Alli Nickell

MOREHEAD STATE UNIVERSITY | TENNIS