

Columbus State University  
**CSU ePress**

---

Library Statistics

CSU Libraries

---

2005

## 2005-2007 Reference Statistics: Total Questions by Hour

Callie McGinnis

Follow this and additional works at: <https://csuepress.columbusstate.edu/statistics>

 Part of the [Library and Information Science Commons](#)

---

### Columbus State University Reference Statistics Total Questions by Day

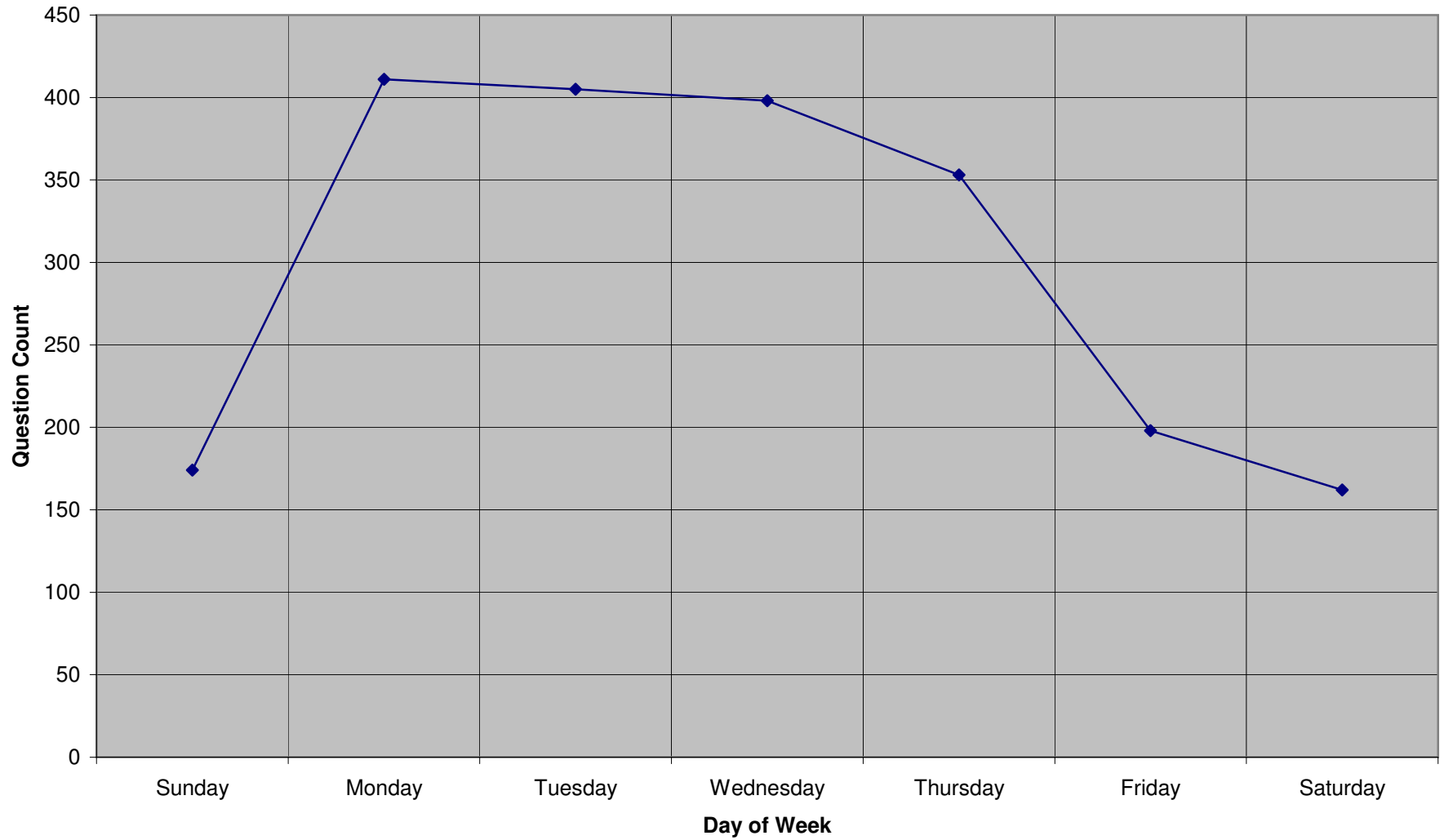

### Columbus State University Reference Statistics Total Question Types by Day

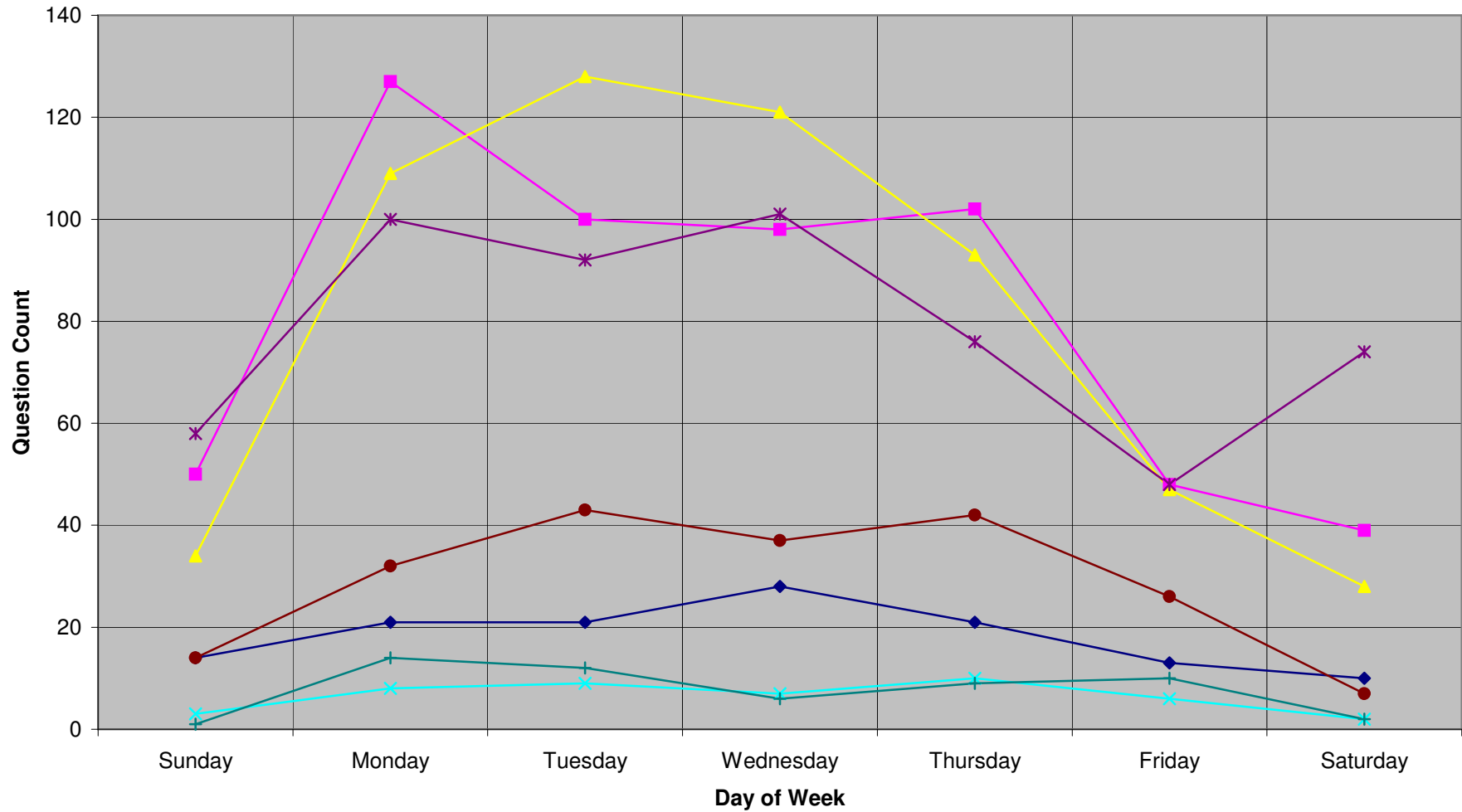

◆ Directional    ■ Informational    ▲ Instructional    ✕ Misc    \* Non-CSU Login    ● Research    + Telephone

### Columbus State University Reference Statistics Total Questions by Hour

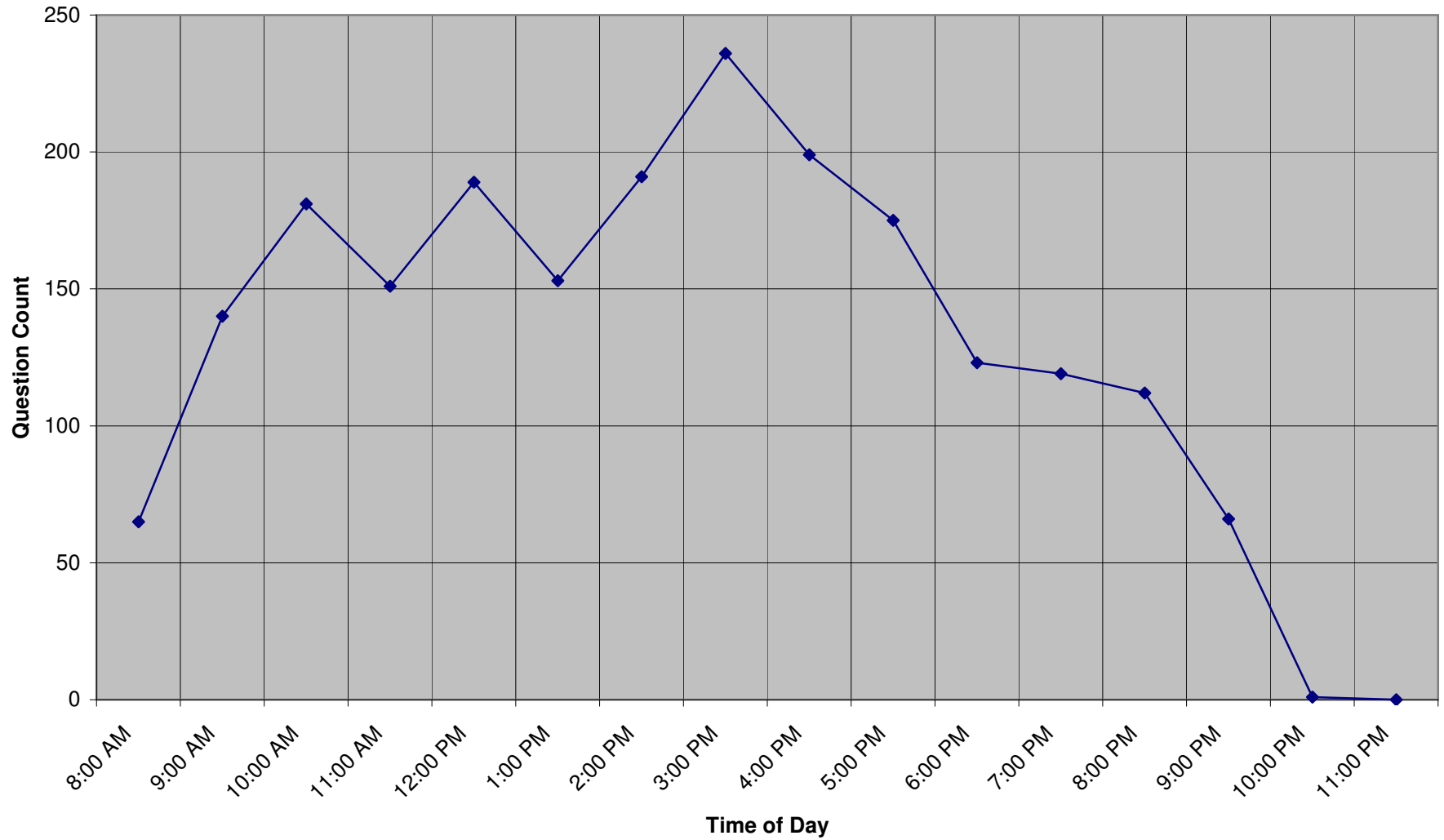

### Columbus State University Reference Statistics Total Question Type by Hour

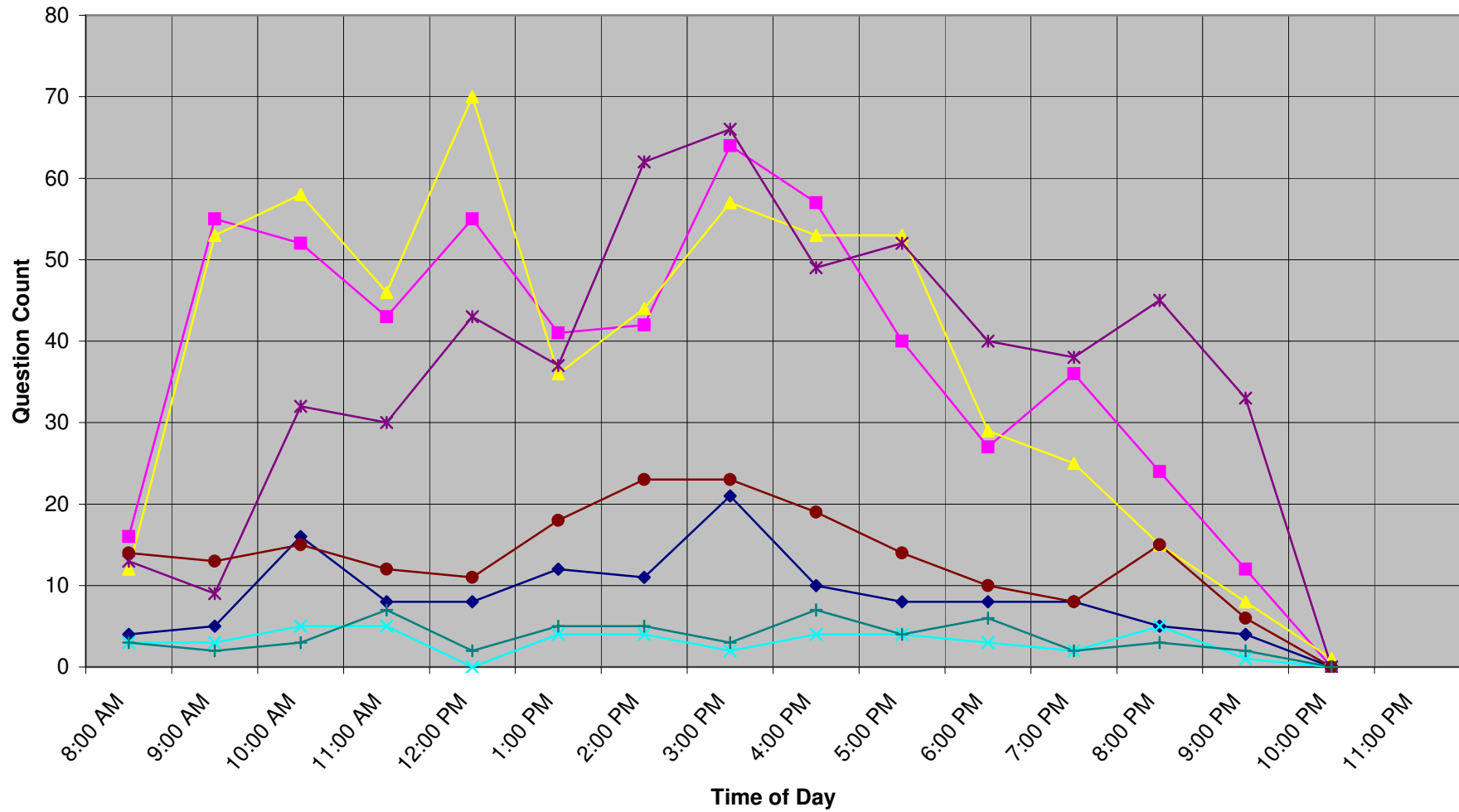

◆ Directional   
 ■ Informational   
 ▲ Instructional   
 ✕ Misc   
 ✱ Non-CSU Login   
 ● Research   
 + Telephone

## Columbus State University Reference Statistics Question Total by Day and Hour

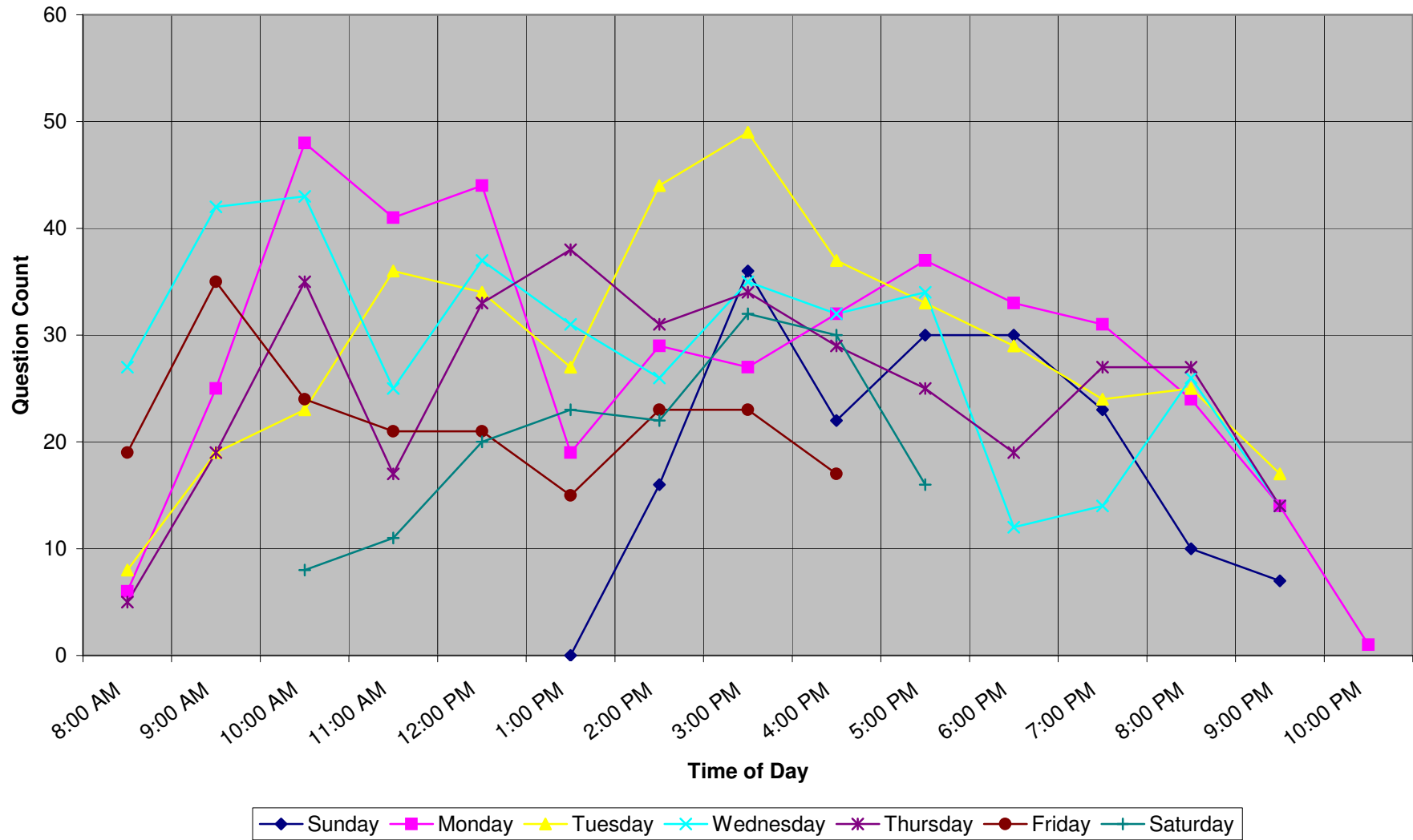

### Columbus State University Reference Statistics Total Question by Week & Day

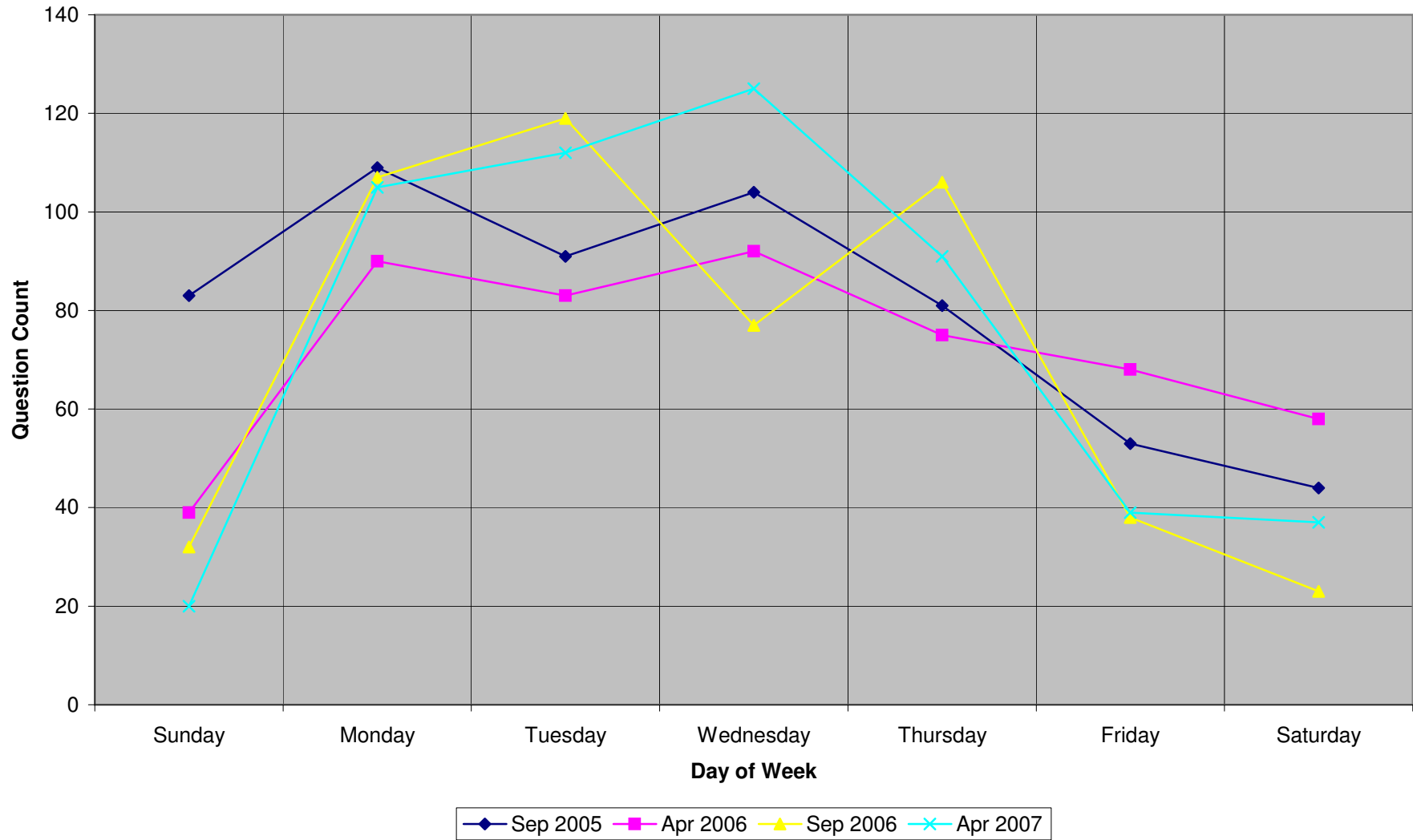

### Columbus State University Reference Statistics Total Question by Week & Hour

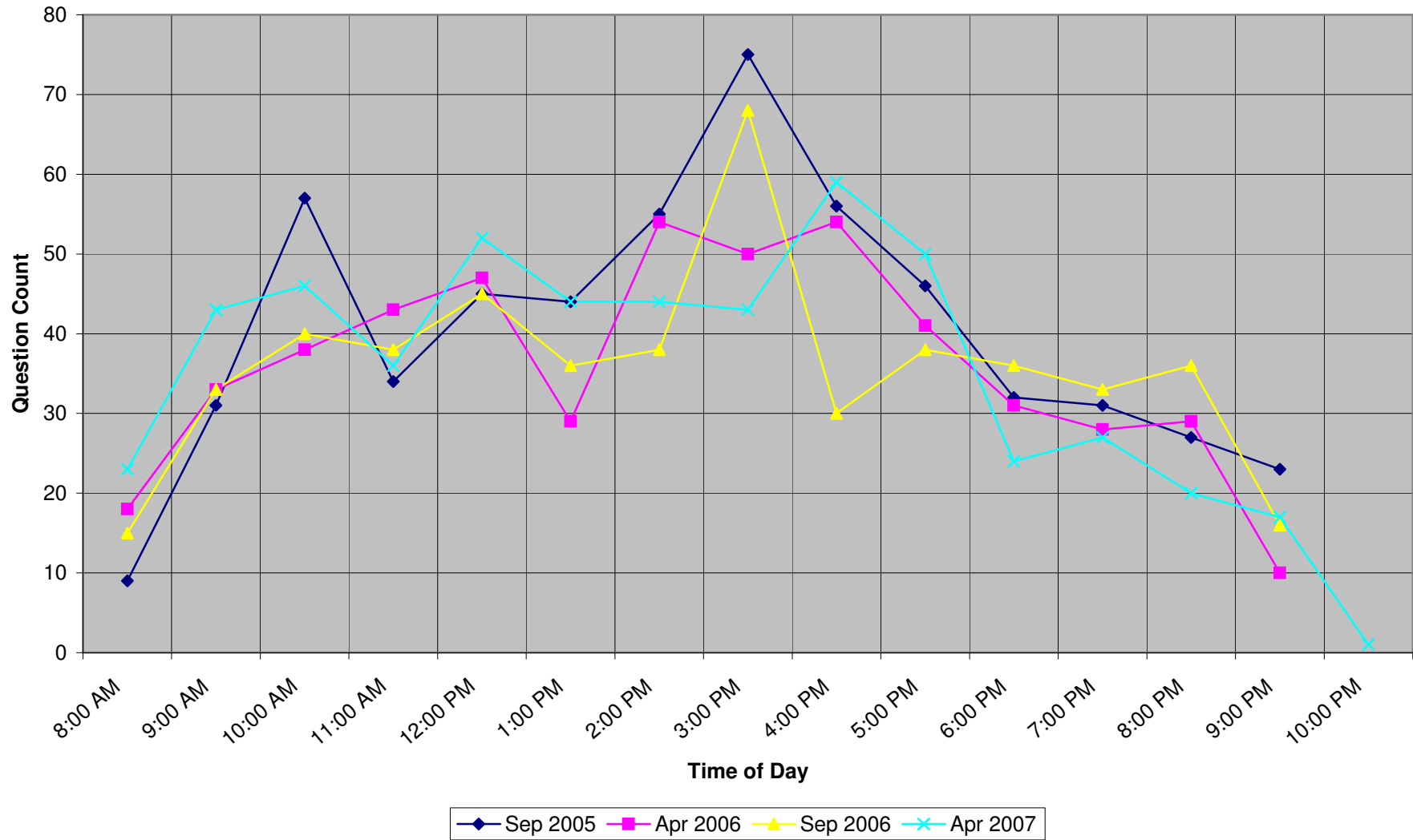



## Columbus State University Reference Statistics

Combined the information from the 2nd full week of Sept. & Apr to get these charts

Actual days: Sept. 11-17, 2005; Apr. 9-15, 2006; Sept. 10-16, 2006; Apr. 8-14, 2007

Day	Directional	Informational	Instructional	Misc	Non-CSU Login	Research	Telephone
Sunday	14	50	34	3	58	14	1
Monday	21	127	109	8	100	32	14
Tuesday	21	100	128	9	92	43	12
Wednesday	28	98	121	7	101	37	6
Thursday	21	102	93	10	76	42	9
Friday	13	48	47	6	48	26	10
Saturday	10	39	28	2	74	7	2

Day	Total
Sunday	174
Monday	411
Tuesday	405
Wednesday	398
Thursday	353
Friday	198
Saturday	162

Time	Directional	Informational	Instructional	Misc	Non-CSU Login	Research	Telephone
8:00 AM	4	16	12	3	13	14	3
9:00 AM	5	55	53	3	9	13	2
10:00 AM	16	52	58	5	32	15	3
11:00 AM	8	43	46	5	30	12	7
12:00 PM	8	55	70	0	43	11	2
1:00 PM	12	41	36	4	37	18	5
2:00 PM	11	42	44	4	62	23	5
3:00 PM	21	64	57	2	66	23	3
4:00 PM	10	57	53	4	49	19	7
5:00 PM	8	40	53	4	52	14	4
6:00 PM	8	27	29	3	40	10	6
7:00 PM	8	36	25	2	38	8	2
8:00 PM	5	24	15	5	45	15	3
9:00 PM	4	12	8	1	33	6	2
10:00 PM	0	0	1	0	0	0	0
11:00 PM							

Time	Total
8:00 AM	65
9:00 AM	140
10:00 AM	181
11:00 AM	151
12:00 PM	189
1:00 PM	153
2:00 PM	191
3:00 PM	236
4:00 PM	199
5:00 PM	175
6:00 PM	123
7:00 PM	119
8:00 PM	112
9:00 PM	66
10:00 PM	1
11:00 PM	0

**Columbus State University Reference Statistics**

Combined the information from the 2nd full week of Sept. & Apr to get these charts

Actual days: Sept. 11-17, 2005; Apr. 9-15, 2006; Sept. 10-16, 2006; Apr. 8-14, 2007

Time	Sunday	Monday	Tuesday	Wednesday	Thursday	Friday	Saturday
8:00 AM		6	8	27	5	19	
9:00 AM		25	19	42	19	35	
10:00 AM		48	23	43	35	24	8
11:00 AM		41	36	25	17	21	11
12:00 PM		44	34	37	33	21	20
1:00 PM	0	19	27	31	38	15	23
2:00 PM	16	29	44	26	31	23	22
3:00 PM	36	27	49	35	34	23	32
4:00 PM	22	32	37	32	29	17	30
5:00 PM	30	37	33	34	25		16
6:00 PM	30	33	29	12	19		
7:00 PM	23	31	24	14	27		
8:00 PM	10	24	25	26	27		
9:00 PM	7	14	17	14	14		
10:00 PM		1					

### Columbus State University Reference Statistics

Week	Sunday	Monday	Tuesday	Wednesday	Thursday	Friday	Saturday
Sep 2005	83	109	91	104	81	53	44
Apr 2006	39	90	83	92	75	68	58
Sep 2006	32	107	119	77	106	38	23
Apr 2007	20	105	112	125	91	39	37

Time	Sep 2005	Apr 2006	Sep 2006	Apr 2007
8:00 AM	9	18	15	23
9:00 AM	31	33	33	43
10:00 AM	57	38	40	46
11:00 AM	34	43	38	36
12:00 PM	45	47	45	52
1:00 PM	44	29	36	44
2:00 PM	55	54	38	44
3:00 PM	75	50	68	43
4:00 PM	56	54	30	59
5:00 PM	46	41	38	50
6:00 PM	32	31	36	24
7:00 PM	31	28	33	27
8:00 PM	27	29	36	20
9:00 PM	23	10	16	17
10:00 PM				1