

The University of Maine

DigitalCommons@UMaine

---

Maine Town Documents

Maine Government Documents

---

2016

## Town of Corinth Maine Annual Report 2016

Corinth, Me.

Follow this and additional works at: <https://digitalcommons.library.umaine.edu/towndocs>

---

This Town Report is brought to you for free and open access by DigitalCommons@UMaine. It has been accepted for inclusion in Maine Town Documents by an authorized administrator of DigitalCommons@UMaine. For more information, please contact [um.library.technical.services@maine.edu](mailto:um.library.technical.services@maine.edu).

# Town of Corinth



**Annual Report 2015-2016**

## TABLE OF CONTENTS

Municipal Calendar & Town Directory.....	2
Town Officers & Officials.....	4
State Government Letters.....	7
Selectperson's Letter.....	13
Town Manager's Report.....	14
Assessor's Report.....	16
Town Clerk's Report.....	17
Animal Control Report.....	18
Atkins Memorial Library & Reports.....	19
Cemetery Report & Info.....	21
Central Penobscot Solid Waste Facility.....	23
Code Enforcement & Planning Board.....	24
Fire Chief's Report.....	25
Fire Warden & Elsie Junkins Reports.....	26
Historical Society & Old Home Days.....	27
Sealer of Weights & Measures.....	28
Municipal Building Committee Letter.....	29
Powerline Prowlers Snowmobile Club.....	30
Recreation Committee Letter.....	31
Summer Recreation Letter & Town Yard Sale.....	32
Roadside Cleanup.....	33
2015 Audit Report.....	34
Amounts Proposed at 2016 Town Meeting.....	40
2015 Real Estate & Personal Property Taxes.....	41
Warrant for Annual Meeting.....	Center Section
Unpaid 2015 Taxes.....	95
Unpaid 2014 Tax Liens.....	104
Unpaid Personal Property Taxes.....	106
Supplements & Abatements.....	108
Tax Collector's Report, Fire Equipment & Tax Acquired Property.....	109
General Government 2015.....	110
Trust Funds Activity 2015.....	121



*A big THANK YOU to  
Mary Cronkhite  
For providing the old photos  
Of Corinth*



# MUNICIPAL CALENDAR

2016

S	M	T	W	T	F	S	S	M	T	W	T	F	S	S	M	T	W	T	F	S	S	M	T	W	T	F	S
JANUARY							FEBRUARY							MARCH							APRIL						
					1	2	1	2	3	S	5	6			1	2	S	4	5						1	2	
3	4	5	6	S	8	9	7	L	9	P	11	12	13	6	7	8	P	10	11	12	3	4	5	6	7	8	9
10	L	12	P	14	15	16	14	15	F	T	S	19	20	13	L	F	T	S	18	19	10	L	12	P	S	15	16
17	18	F	T	S	22	23	21	L	23	24	25	26	27	20	21	22	23	24	25	26	17	18	F	T	21	22	23
24	L	26	27	28	29	30	28	29						27	L	29	30	S			24	L	26	27	S	29	30
31																											
MAY							JUNE							JULY							AUGUST						
1	2	3	4	5	6	7	1	2	3	4	5	6						1	2	1	2	3	4	5	6		
8	L	10	P	S	13	14	7	L	9	P	S	12	13	3	4	5	6	7	8	9	7	L	9	P	S	12	13
15	16	F	T	19	20	21	14	15	F	T	18	19	20	10	L	12	P	S	15	16	14	15	F	T	18	19	20
22	L	24	25	S	27	28	21	L	23	24	S	26	27	17	18	F	T	21	22	23	21	L	23	24	S	26	27
29	30	31					28	29	30					24	L	26	27	S	29	30	28	29	30	31			
SEPTEMBER							OCTOBER							NOVEMBER							DECEMBER						
			1	2	3		2	3	4	5	S	7	8	1	2	S	4	5						S	2	3	
4	5	6	7	S	9	10	9	L	11	P	13	14	15	6	7	8	P	10	11	12	4	5	6	7	8	9	10
11	L	13	P	15	16	17	16	17	F	T	S	21	22	13	L	F	T	S	18	19	11	L	13	P	S	16	17
18	19	F	T	S	23	24	23	L	25	26	27	28	29	20	21	22	23	24	25	26	18	19	F	T	22	23	24
25	L	27	28	29	30		30	31						27	L	29	30				25	L	27	28	S	30	31

2017

S	M	T	W	T	F	S	S	M	T	W	T	F	S	S	M	T	W	T	F	S	S	M	T	W	T	F	S
JANUARY							FEBRUARY							MARCH							APRIL						
1	2	3	4	5	6	7			1	2	3	4	1	2	3	4	2	3	4	5	S	7	8				
8	L	10	P	S	13	14	5	6	7	P	S	10	11	5	6	7	P	S	10	11	9	L	11	P	13	14	15
15	16	F	T	19	20	21	12	L	14	T	16	17	18	12	L	14	T	16	17	18	16	17	F	T	S	21	22
22	L	24	25	S	27	28	19	20	F	22	S	24	25	19	20	21	22	S	24	25	23	L	25	26	27	28	29
29	30	31					26	L	28					26	L	28	29	30	31	30							

L – American Legion      P – Planning Board      F – Fire Meeting  
 T – Transfer Station Directors      S – Selectpersons

**Town Office Hours**

**285-3271**

Tuesday – Friday 7:30 AM – 6 PM

**Code Enforcement / Local Plumbing Inspector**

**285-3271**

Wednesdays 4 PM – 6 PM

**Animal Control Officer – Noel Sirabella**

**478-4220 or 379-2776**

**Atkins Memorial Library**

**285-7226**

Thursday 12:30 PM – 6 PM

**CPSWF Transfer Station Hours**

**285-7630**

Wednesday, Friday & Saturday 8 AM – 4 PM



## MUNICIPAL DIRECTORY

[www.townofcorinth.com](http://www.townofcorinth.com)

[corinthto@gmail.com](mailto:corinthto@gmail.com)

Town Office	285-3271	CPSWF	285-7630
Town Office FAX	285-7529	Post Office	285-3316
Town Manager	924-4057	Central Middle Schl	285-3177
CEO / LPI	285-3271	Central High Schl	285-3326
Fire Department	285-3303	Morison Elem Schl	285-3301
Fire Emergency	911	Rhonda Speary, Supt	285-3334
Ambulance	911	Sheriff (non-emerg)	947-4585
Atkins Mem.Library	285-7226	Animal Control	379-2776 or 478-4220

### CORINTH'S REPRESENTATIVE TO THE MAINE STATE LEGISLATURE

(Term exp. December 7, 2016)

State Representative:	Robert S. Duchesne
Home Mailing Address:	478 Beechwood Avenue Old Town, ME 04468
Residence Telephone:	(207) 827-3782
Business Telephone:	(207) 827-3782
E-Mail:	<a href="mailto:Robert.Duchesne@legislature.maine.gov">Robert.Duchesne@legislature.maine.gov</a>
House website:	<a href="http://www.maine.gov/legis/ouse/hsebios/duchrs.htm">http://www.maine.gov/legis/ouse/hsebios/duchrs.htm</a>

---

Capitol Address:	House of Representatives 2 State House Station Augusta, ME 04333-0002
------------------	---

State House Telephone:	(207) 287-1400 (voice)
State House Message Phone	1-800-423-2900
State House TTY Line:	(207) 287-4469 (TTY)

Maine Legislative Internet Web Site - <http://www.maine.gov/legis/house>

## **TOWN OFFICERS**

### **SELECTPERSONS, ASSESSORS & OVERSEERS OF THE POOR**

David Dunfee - Chairperson	Term expires 2018
R. Stanley Bean – Co-Chairperson	Term expires 2018
Gareth Blackwell Jr	Term expires 2016
Terri Jane Casavant	Term expires 2017
Charlene Chesley	Term expires 2016

## **TOWN OFFICIALS**

### **TOWN MANAGER, TOWN CLERK & TREASURER**

Travis Gould

### **ASSESSOR'S AGENT**

Travis Gould

### **TAX COLLECTOR**

### **REGISTRAR OF VOTERS, DEPUTY TOWN CLERK, DEPUTY TREASURER & NOTARY PUBLIC**

Carolyn D. Chambers

### **DEPUTY CLERK, DEPUTY REG OF VOTERS, DEPUTY TREASURER, DEPUTY TAX COLLECTOR & NOTARY PUBLIC**

Donna M. McEwen

### **DEPUTY CLERK & DEPUTY REGISTRAR OF VOTERS & NOTARY PUBLIC**

Becca Noonan \*

### **DIRECTORS OF MSAD / RSU #64**

James Connolly	Term expires 2017
Jamie Dunfee	Term expires 2018
Anne Kenneson	Term expires 2018
Wanda St Peter	Term expires 2016
Theresa Voisine	Term expires 2017

\* - Resigned

**FIRE DEPARTMENT  
Officer's 2015**

<b>Title &amp; Name</b>	<b>Radio #</b>	<b>Serving Since</b>
Fire Chief Scott Bragdon	200	1989
Assistant Fire Chief Jeff Bragdon	20-01	1991
Assistant Fire Chief Mark Roy	20-02	1997
Captain Randy Crooker	20-03	1990
Captain Stan Grass	20-04	2005
Lieutenant Brad Strout	20-06	1996
Lieutenant Vacant	20-05	
Safety Chief Keith Craig	20-07	1975

**TOWN FIRE WARDEN**

Scott Bragdon

**HEALTH OFFICER**

Edwin Goodwin

**PLUMBING INSPECTOR & CODE ENFORCEMENT OFFICER**

Michael Polyot \*     Carl Dow - CEO     Travis Gould - Temporary LPI

**BOARD OF APPEALS**

David Craig	Term expires 2017
Willie Furge	Term expires 2018
Matt Lassell	Term expires 2016
Robert Wiseman	Term expires 2020
Glenn Bouquillon - Alternate	Term expires 2017
Tamatha Haney - Alternate	Term expires 2016

**BUDGET COMMITTEE**

Russell Broad	Term expires 2017
George Buswell	Term expires 2018
Jeffrey Dow, Jr.	Term expires 2016
Jeffrey Spinney	Term expires 2016
Robert Wiseman	Term expires 2017
Anthony Smen - Alternate	Term expires 2016

\* - Resigned

## CEMETERY TRUSTEES

James Berry	Term expires 2016
Joan Blackwell	Term expires 2018
Dianne Martin	Term expires 2017

## MUNICIPAL BUILDING COMMITTEE

Wendell Harvey – Chair	George Buswell – Vice Chair
Sharon Buswell – Secretary	Joshua Campbell
Jeff Dow Sr	Ron Latourette Sr
Norman Patterson	Mark Roy

## PLANNING BOARD

James Berry	Term expires 2020
Cynthia Commeau	Term expires 2016
James Connolly	Term expires 2019
William Molloy	Term expires 2017
Joshua Campbell - Alternate	Term expires 2018
Vacant – Alternate	Term expires 2017

## RECREATION COMMITTEE

John Allen	Term expires 2017
Joshua Campbell	Term expires 2018
Tricia Tibbetts	Term expires 2016
Ken Mitchell – Associate	Term expires 2018

## SEALER OF WEIGHTS & MEASURES

Timothy Briggs	Term expires 2017
----------------	-------------------

## AUDITOR

RHR Smith & Company





STATE OF MAINE  
OFFICE OF THE GOVERNOR  
1 STATE HOUSE STATION  
AUGUSTA, MAINE  
04333-0001

Paul R. LePage  
GOVERNOR

Dear Citizens of Corinth:

Maine has a long tradition of civil participation in both state and local government, and I thank you for being informed and involved citizens.

My vision for Maine is prosperity, not poverty. For this reason, one of my top priorities is the reduction and eventual elimination of the income tax. Some are pushing to raise the minimum wage, but I want Mainers to earn a maximum wage. Reducing the income tax is the biggest and most immediate pay raise for all hard-working Mainers.

Not only does an income tax cut put more money back in your pockets, but it will also attract businesses that can offer good-paying careers to keep our young people here in Maine. It shows the nation that we are serious about wanting people and businesses to come—and stay—in Maine.

Another of my priorities is to lower the cost of student debt in Maine. If young people are struggling with too much student debt, they are unable to afford homes or vehicles. We are now offering programs to help them lower their debt, stay in Maine, begin their careers and start families.

To provide good-paying jobs for our young people, we must also work hard to reduce our energy costs. High energy costs are a major factor in driving out manufacturers, mills and other businesses that need low-cost electricity. I am committed to lowering the cost of energy, not only to attract job creators, but also to allow Maine people to heat and power their homes affordably and effectively.

And finally, we are making progress to address the drug pandemic in our state. It is my most important duty to keep the Maine people safe. While education, treatment and prevention efforts are important, we must get the dealers off the streets. I am pleased the Legislature has finally agreed to fund my proposal for more drug agents to stem the supply of deadly opiates flowing into our communities, but our law enforcement agencies are still understaffed. We must do more.

It is a pleasure serving as your Governor. If ever I can be of assistance to you or if you have any questions or suggestions, I encourage you to contact my office by calling 287-3531 or by visiting our website at [www.maine.gov/governor](http://www.maine.gov/governor).

Sincerely,

Paul R. LePage  
Governor



PRINTED ON RECYCLED PAPER



# United States Senate

WASHINGTON, DC 20510

Dear Friends:

It is an honor to represent Maine in the United States Senate. I am grateful for the trust the people of our State have placed in me and welcome this opportunity to share some key accomplishments from 2015.

Growing the economy by encouraging job creation was and remains my top priority. The tax-relief bill signed into law at the close of last year contains three key provisions I authored to help foster job creation and provide small businesses with the certainty they need to invest, grow, and, most important, hire new workers. Another provision I authored that became law last year gives a boost to both Maine's economy and traffic safety. This provision permanently changed the federal law that previously had forced the heaviest trucks onto our country roads and downtown streets, rather than allowing them to use Maine's federal Interstates. In addition, I was glad to help secure another significant award for the University of Maine's deepwater offshore wind initiative, which has the potential to advance an emerging industry and create thousands of good jobs in our state.

Maine's historic contributions to our nation's defense must continue. In 2015, I secured funding toward a much-needed additional Navy destroyer, likely to be built at Bath Iron Works. Modernization projects at the Portsmouth Naval Shipyard that I have long advocated for were also completed, as were projects for the Maine National Guard.

I was also deeply involved in crafting the new education reform law to better empower states and communities in setting educational policy for their students. The law also extends a program I co-authored that provides additional assistance to rural schools, which has greatly benefitted our state. A \$250 tax deduction I authored in 2002 for teachers who spend their own money on classroom supplies was also made permanent last year.

As a result of a scientific evaluation of the nutritional value of potatoes required by a law that I wrote, the wholesome fresh potato finally was included in the federal WIC nutrition program. I also worked on other issues important to Maine's farmers and growers, including research on wild blueberries and pollinating bees.

As Chairman of the Housing Appropriations Subcommittee, I have made combating veterans' homelessness a priority. This year's housing funding law includes \$60 million for 8,000 new supportive housing vouchers for homeless veterans. Since this program began in 2008, the number of homeless veterans nationwide has dropped by one third. Maine has received nearly 200 vouchers to support homeless veterans.

Last year, I became Chairman of the Senate Aging Committee. My top three priorities for the committee are retirement security, investing more in biomedical research, and fighting fraud and financial abuses targeting our nation's seniors. I advocated for the \$2 billion increase in funding for the National Institutes of Health to advance research on such diseases as diabetes and Alzheimer's. The Senate also unanimously passed my bill to support family caregivers. The Aging Committee's toll-free hotline (1-855-303-9470) makes it easier for senior citizens to report suspected fraud and receive assistance and has already received more than 1,000 calls.

A Maine value that always guides me is our unsurpassed work ethic. As 2015 ended, I cast my 6,072<sup>nd</sup> consecutive vote, continuing my record of never missing a roll-call vote since my Senate service began in 1997.

I appreciate the opportunity to serve Maine in the United States Senate. If ever I can be of assistance to you, please contact one of my state offices, or visit my website at [www.collins.senate.gov](http://www.collins.senate.gov). May 2016 be a good year for you, your family, your community, and our state.

Sincerely,

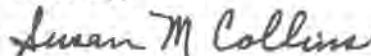

Susan M. Collins  
United States Senator

Dear Friends of Corinth:

It has been a privilege to serve the State of Maine since being sworn into the U.S. Senate.

Protecting our homeland and the people of Maine from terrorism and violence remains one of my top priorities. Through my work on the Armed Services Committee, I was able to secure several provisions in the 2016 National Defense Authorization Act that benefit Maine. The legislation authorizes the construction of an additional DDG-51 Arleigh Burke Class Destroyer that could be built at Bath Iron Works and expands the HUBZone program to stimulate economic growth at former military installations like the former Brunswick Naval Air Station.

Returning control to teachers, school districts, and states has also been a primary concern of mine. I am encouraged that the Every Student Succeeds Act has become law. It eliminates the burdensome requirements of the No Child Left Behind Act and ensures access to a quality education for all students. A provision I helped author in the bill will give states the opportunity to pilot the use of their own proficiency-based assessments in lieu of federally-mandated standardized tests.

Communities across Maine have taken bold action to improve their broadband connectivity, and I have been proud to foster federal support for these types of projects. My actions on the Every Student Succeeds Act and the Community Broadband Act will support local efforts to increase broadband access.

After extensive negotiations, the Senate passed a five-year transportation bill that will increase highway and transit funding in Maine and provide stability to improve our transportation infrastructure. The legislation contains provisions to streamline the federal permitting process for large infrastructure projects. Also incorporated in this bill are my provisions to relieve financial regulations on Maine's community banks and credit unions and to reauthorize the Export-Import Bank, a critical tool that supports communities and small business across the state.

Following my inquiries in the Energy and Natural Resources Committee, the National Park Service has announced they will begin exploring strategies to allow park visitors to purchase electronic passes online and will pilot the program at Acadia National Park. These passes would improve access to our nation's most treasured landscapes. I remain deeply engaged in preserving Maine's natural beauty and strengthening our outdoor recreation economy.

It is with solemn responsibility that I have focused my energy addressing the opioid epidemic in Maine. This work includes convening roundtables with a wide-range of health care and law enforcement professionals to combat addiction; introducing a proposal to safely dispose of excess prescription drugs; cosponsoring a Senate-passed bill that addresses mothers struggling with addiction and the alarming effect it has on newborns; cosponsoring the TREAT Act, which expands the ability of medical specialists to provide life-saving medication-assisted therapies for patients battling heroin and prescription drug addiction; and calling on the Commander of U.S. Southern Command to increase efforts to stop the flow of heroin at our southern border.

I've made it a priority to stay connected with people from all over Maine who e-mail, write, and call with suggestions or questions. If I can ever assist in your interaction with a federal agency, or you have thoughts, concerns, or personal input on a matter that is currently before Congress I hope you will contact me, let me know where you stand, and engage in this critical part of democracy. Please call my toll-free line at **1-800-432-1599** or one of my offices: Augusta (207) 622-8292, Presque Isle (207) 764-5124, Scarborough (207) 883-1588, or Washington, D.C. (202) 224-5344. You can also write me on our website at [www.king.senate.gov/contact](http://www.king.senate.gov/contact).

As always, I am honored to represent the people of Maine and look forward to working with you for the betterment of our great state.

Sincerely,

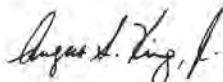

Angus S. King, Jr.  
United States Senator

*127th Legislature*  
*Senate of*  
*Maine*  
*Senate District 10*

*Senator Andre E. Cushing, III*  
*Assistant Majority Leader*  
*3 State House Station*  
*Augusta, ME 04333-0003*  
*(207) 287-1505*

Dear Friends and Neighbors:

I am honored that you've put your trust in me to represent you in the Maine Senate and I will continue to work tirelessly for the betterment of you, your community, and our great state. Please allow me to provide you with a recap of the first session of the 127<sup>th</sup> Legislature as well as my hopes for the second session, which began in early January 2016.

The most important item on our to-do list is clear: our state needs more jobs at all levels of the pay scale, so the Legislature's responsibility and my solemn promise is to continue working to expand economic opportunity for all Mainers. To this end, my fellow legislators and I accomplished a great deal during the first session of the 127<sup>th</sup> Legislature.

We passed a biennial budget that provided more Maine families with a tax cut than did in the budget containing the "largest tax cut in Maine history" approved in 2011. This year's budget stopped taxes on military pensions, so those who have served our country can feel welcomed and appreciated in making their home in our state. We restructured portions of our welfare system, increasing funding for nursing homes, and directed more funding towards eliminating waitlists for services for brain-injured and intellectually disabled Mainers. Some of our state's most vulnerable deserve to have a higher priority than those able bodied individuals who had previously been moved to the front of the line.

I'm really looking forward to watching how the significant changes we've already made will better the everyday lives of Mainers. My goal while serving in Augusta is to positively impact the direction of our district and state. Because of this belief, passing meaningful legislation (and, sometimes, stopping bad legislation) is very gratifying.

As you know, more changes are necessary. In 2016, during the second session of the legislature, we need to make progress towards addressing the cost of energy in this state. There are a number of bills that have been proposed that would change the way our state's energy system works, and I look forward to putting my own energy into legislation that would lower your energy costs. I also believe that working to provide support to areas hard-hit by recent mill closings should be a focus of the 2016 session. Additionally we are now at work on a comprehensive plan to address the staggering drug problem that has flooded parts of our state and is robbing us of some of our family and neighbors.

You have my humble and sincere thanks for allowing me to represent you in Augusta. It is important to know how those I represent feel about the important issues facing us. Please feel free to contact me at 207-358-9447 and [andre@andrecushing.com](mailto:andre@andrecushing.com) if you have comments or questions, or if you would like assistance in navigating our state's bureaucracy. I continue to stand ready to help you.

Sincerely,



Senator Andre Cushing (Newport)  
Assistant Senate Majority Leader

*Proudly serving 15 Communities of Southern Penobscot County.*

Town of Corinth  
31 Exeter Road  
Corinth, ME 04427

Dear Friends,

This past year—my first as your Congressman in the U.S. House of Representatives—I am proud to have supported Maine families, local businesses and communities by working hard with Republicans and Democrats to promote policies that will preserve and create jobs and lower energy costs. I have worked to ensure our Veterans and active military members have the services they have earned and deserve, protected the individual rights and liberties they have fought for, and strengthened our national security to keep Americans safe and free.

I have fought tooth and nail to protect and create jobs for Maine. I stood up against the Washington political establishment, including Congressional leadership, to oppose granting fast-track authority to the President, a policy that allows him to facilitate massive international trade agreements that are unfair to American businesses, especially those in Maine. I am also extremely proud to have led the charge in successfully ending unfair and job-killing Canadian subsidies and to win a major victory for Maine by pushing into law a provision that will continue the FDA's use of paper inserts, efforts that combined to preserve hundreds of traditional Maine papermaking jobs.

As a proud member of the Military Veterans Caucus, I have been fighting for our Veterans by supporting several bills to increase funding for Veterans' health programs and hold the VA accountable. I also am proud to have introduced my own bill—the Helping Our Rural Veterans Receive Health Care Act—to give our rural Veterans easier access to their earned health care services by letting local hospitals care for them instead of VA centers far from home. I extend my thanks to all who have served.

In this first year, I also had one of my own bills signed into law. My critical and bipartisan Child Support Assistance Act will help children and their families receive legally due support in a timelier manner from delinquent parents. My District offices also helped hundreds of Maine families resolve issues with federal agencies and get the answers, benefits and services they deserved.

There is much more work to be done. Our Great State and Nation face many critical challenges. Please know that I am working hard, every day, to serve you and that I will continue to work here at home and in Washington for our families, local businesses and communities.

If you ever have any concerns or if I can provide assistance, please contact my Congressional Offices in Bangor (942-0583), Lewiston (784-0768), Presque Isle (764-1968) and Washington, DC (202-225-6306), or visit my website at [poliquin.house.gov](http://poliquin.house.gov). It is an honor to represent you and our fellow Mainers in Congress.

Best wishes,

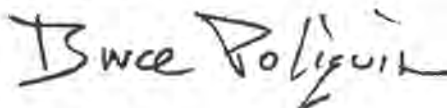

Bruce Poliquin  
Member of Congress





**Robert Duchesne**

478 Beechwood Avenue

Old Town, ME 04468

Phone: (207) 827-3782

[robert.duchesne@legislature.maine.gov](mailto:robert.duchesne@legislature.maine.gov)

## HOUSE OF REPRESENTATIVES

2 STATE HOUSE STATION

AUGUSTA, MAINE 04333-0002

(207) 287-1400

TTY: (207) 287-4469

Dear Friends and Neighbors:

Thank you for the opportunity to represent Corinth in the House of Representatives during the 127<sup>th</sup> Maine Legislature.

It's a short session this year, but a busy one for me. I'm pleased to have been appointed the new House Chair of the Inland Fisheries and Wildlife Committee. I have a passion for safeguarding and promoting Maine's outdoor sporting heritage, and I appreciate this opportunity to lead nonpartisan work on the committee to help preserve Maine's traditions.

Meanwhile, I continue my work on two other committees. The Government Oversight Committee is a nonpartisan committee that directs the Office of Program Evaluation & Government Accountability to root out fraud, waste and inefficiency. I also serve on the Environment and Natural Resources Committee, overseeing policies important to our natural resources-based economy, waste management, and air and water quality. For our area, I consider forestry and agriculture to be keys to a strong local economy.

For all of this, I need your help. My first priority is always to create more economic opportunity for hardworking people, especially here in rural Maine. I am committed to working with my colleagues on both sides of the aisle to find solutions to our challenges. But the true source of common sense is found right here at home. On any issue at any time, please give me your advice, by phone at 827-3782 or by email at [duchesne@midmaine.com](mailto:duchesne@midmaine.com).

Best regards,

A handwritten signature in black ink that reads "Bob Duchesne". The signature is written in a cursive, flowing style.

Bob Duchesne  
State Representative



Dear Residents of Corinth,

Well, here we are again fast approaching another Town Meeting. We, The Select Board of the Town of Corinth, **wish to thank** the residents of the Town for choosing us to serve you. It is an extreme honor and privilege to do so. This Town is uniquely blessed to have a sizable group of very dedicated volunteers that spend countless hours performing all kinds of work for the Town. They're doing their best to help keep taxes down. **Good job folks.**

**We are welcoming three new employees to the Town of Corinth;** a new member to the Town Office staff, Deputy Clerk, Sara Torbett, a new Code Enforcement Officer (CEO), Carl Dow, and a new Animal Control Officer (ACO), Noel Sirabella. We are extremely fortunate to have the competent and knowledgeable staff at the Town Office with Carolyn Chambers, Donna McEwen and Town Manager, Travis Gould. They're always ready to help the best they can.

**A walking path** has been established around the athletic field in 2015, this year we intend to alleviate the water problem on the field, repair and straighten the fence. **Thanks** to the volunteers for their dedication in clearing brush and debris from the walking path. **Huge thanks** go out to Terry and Jason Grant for donating equipment, time and material, without this the walking path may not have been possible. This is typical of Terry and Jason in dealing with the Town of Corinth. The path is 1/3 mile long; everyone should come and try it out.

**Thanks to the Fire Department Brush Truck Committee and our Fire Chief** for their commitment to finding the right truck for the job. After looking at over 100 trucks, they decided on one that was a made to order truck, just what was needed for our fire department. The truck was purchased with proceeds from the sale of the Hummer, the Rescue Van along with money from the Firemen's Association.

**The Covered Bridge project** has come and gone but Bob Coleman remains at the Bridge, continually blotting out the graffiti that seems to reappear whenever you turn your back. **Thank you** Bob for your commitment to keeping our Covered Bridge (**a historic registered land mark**) looking great.

**Thanks** to the persons responsible for the two signs over the entrances of the bridge. They are period correct and look great!

**The Town Wide Yard Sale** was a great hit in 2015 and we hope it will be again in 2016. Advertising for the yard sale generates a lot of traffic, what better time to set up your yard sale. Don't forget to register your yard sale with the Town Office; they will have a map showing the location of your yard sale as well as others. These maps are free to the public upon request. Have fun and good luck!

**Old Home Days** was another huge hit in 2015, for the young as well as the old. Fun, games and food were had by all. The Dirt Digger Race was a great, fun filled time. Join in the fun even if you come just to watch and or sample the food. Help us make this another huge success.

**Thank you** Buzz Caverly for starting the **Road Side Cleanup Project**, which has now spread through the whole Town. The volunteer group picks up hundreds of pounds of waste each year. It surely makes a difference when driving through Town or just looking out the window of your home.

**We give thanks to all the valuable volunteers.** Lack of space prohibits us from listing all the names, but you are all **appreciated** for your countless hours of dedicated work.

**Wait!** Don't toss out that **Town of Corinth Newsletter** without first reading it, there's a lot of information about upcoming Town affairs. A great way to stay well informed.

Respectfully,

Board of Selectpersons

**David A. Dunfee, chair, R. Stanley Bean, Gareth W. Blackwell Jr., Charlene E. Chesley, Terri Jane Casavant**



*Town of Corinth*  
*PO Box 309*  
*31 Exeter Road*  
*Corinth, Maine 04427*  
*(207) 285-3271 \* (207) 285-7529 fax*

*Travis Gould*  
*Town Manager*

To the Officers and Citizens of Corinth,

Hopefully by the time you read this the weather will be warmer and we'll all have a renewed spring in our step. It is time to once again submit the Annual Town Report on the past year's work and what may be in the Town's future.

I would like to take this opportunity to thank the Select Board, Office Staff, Code Enforcement Officer, Fire Chief and the citizens of Corinth, for all of their hard work and support.

The Town's financial condition remains good with no outstanding debts and a fairly substantial cash balance. In 2015 we did not have to borrow money to operate.

The Select Board and the Budget Committee have had a chance to review the proposed 2016 budget and make careful examination and recommendations. I believe that they have tried to present a budget adequate to operate each department efficiently, and at the same time being mindful of the current economy .

I would like to say thank you to some volunteers for multiple accomplishments this past year. Like preparing and putting up all the Christmas wreaths in Town - done by members of the Fire Department and Charlene & George Chesley and Stan & Linda Bean. The Christmas tree looked great this year thanks to Charlene & George Chesley, Jeff & J.R. Dow, Scott Bragdon, Stan & Linda Bean, Dick & Debbie Dunham and Stewart Brooks. Also Charlene & George Chesley for adding bark mulch to the playground at the park to keep our kids safe. Linda Parent, Marcia Lancaster, and Charlene & George Chesley, for donating precious time and cutting brush and small trees around our walking path at the park. Terry and Jason Grant for donating time, equipment and material for the walking path around the park. People are using the walking path much more than I anticipated. Bob & Norma Coleman and Dianne Martin for taking such great care of the Covered Bridge, like planting flowers and putting up Christmas wreaths on the bridge, keeping the trash picked up, trees trimmed, weed whacking, and staining all the guard rails on the approaches to the bridge. Benches were made and set at the Covered Bridge by Norman Patterson, Bob Coleman, Elwell Hicks, Kendall Bean and George Chesley. Thanks to Richard and Linda Laliberte for keeping a sharp eye and keeping things in order at the Covered Bridge as well. **Thank you** for all you have done to make this Town a better place to live in. I would also like to thank everyone who participated in the the 2015 Annual Road-side Clean-up Project. It really makes the Town look great.

The Town of Corinth lost a great man when Donnie Strout passed. It would be very hard to list all of his accomplishments, but we know he did many wonderful things for this town and we are still reaping the benefits of how he managed here. I could not have come in after a better Manager. He is missed by all.

I hope everyone is enjoying our quarterly newsletter that we started last year. If anyone has any great ideas for information to put in the newsletter, be sure and let us know.

When you see our new employees please help me welcome them to our great Town. They are Sara Torbett as Deputy Clerk, Carl Dow as Code Enforcement Officer and Noel Sirabella as Animal Control Officer. Make sure and ask Noel about the predicaments he gets into. He had a crazy incident with a Bobcat on Morison Avenue.

I am now the Licensed Plumbing Inspector for the Town, so if you need a permit just stop in the office during regular hours.

Stop in and check out the Fire Department's "new to us" brush Truck. It's a 2002 F-450 4x4 with a V-10 gas engine all set up to fight brush fires. Big thanks to Mark Roy, Tim Moore, and Jeff Dow Sr. - our Brush Truck Committee, and Fire Chief Scott Bragdon for picking out a great truck for us.

The town printed 450 Annual Town Report books last year and made them available at the Town Office. By doing that, it saved the Town \$2,851.91, and I never heard a complaint. We are hoping to save even more this year as well.

2015 was a huge year for roadwork in the Town starting with the center of Corinth right at the blinking light. The State redesigned the intersection to give tractor-trailers more room to make the turn by the bank and to free up traffic movement. The intersection came out much better than I had envisioned. The state paved the Exeter Road all the way to the Exeter Town Office - which was very badly needed. The Town paved an overlay on the one-mile section of the Ledge Hill Road from the Beans Mill Road south. We reclaimed, added recycled asphalt, and paved 2 inches of binder on a mile and a quarter of the south end of the Ledge Hill Road; a three quarters of a mile stretch in the middle of the Black Road and a half mile section on the east end of the White Schoolhouse Road.

We are also doing a better job cutting roadside brush; the Fire Chief has said they do not have to go out as much when the wind blows to take care of downed trees and branches.

The Select Board and the Budget Committee have put a couple of new Articles in this year. Both Articles are to start saving money towards reserve accounts for a newer Town pickup and a newer fire truck that we know we will need in the future. They feel that it is better to save up for them than to have to borrow the money and pay interest.

Please come to Town Meeting, remember it is your Annual Meeting where you decide the outcome of the 2016 annual budget.

Thank you again for your continued support,



Travis Gould  
Town Manager

**2015 ASSESSOR'S REPORT**  
**Local Valuation of Real Estate**

Land Valuation	\$ 36,557,250	
Building Valuation	<u>87,383,250</u>	
<b>Total Assessed Valuation of Taxable Real Estate</b>		<b>\$123,940,500</b>

**Local Valuation of Personal Property**

Machinery & Equipment	\$ 2,659,885	
All Other Personal Property	<u>680,099</u>	
<b>Total Personal Property</b>		<b>\$ 3,339,984.00</b>
<b>Total Real Estate &amp; Personal Property</b>		<b>\$127,280,484.00</b>
Tax Rate (mils)		<u>.01470</u>
<b>Total Taxes Raised</b>		<b>\$ 1,871,023.11</b>

**Computation of Assessment**

Town Appropriation	\$ 1,403,791.82	
School Appropriation	1,412,168.28	
County Tax	174,198.32	
Overlay	<u>50,040.98</u>	
<b>Total Assessment</b>		<b>\$3,040,199.40</b>
State Revenue Sharing		- 70,000.00
Homestead Reimbursement		- 58,268.23
BETE Reimbursement		- 38,435.06
Other Revenue		<u>-1,002,473.00</u>
<b>Total Tax Commitment</b>		<b>\$1,871,023.11</b>

**Property Exempt from Taxation**

Municipal Property	\$ 2,542,880	
Religious Institutions	453,170	
Benevolent & Charitable	742,730	
Veterans	<u>516,000</u>	
<b>Total Exemptions</b>		<b>\$ 4,254,780.00</b>
<b>Total Value of Exempt Property at .01470</b>		<b>\$ 62,545.27</b>

**New Values for 2015**

New 1-Family Dwellings	\$ 615,000.00
Mobile Homes	\$ 255,500.00
Seasonal Homes	\$ 25,000.00

**Tree Growth**

3,855.19 Acres	Taxable Value	\$ 472,420.00
----------------	---------------	---------------

**Farm Land**

229 Acres	Taxable Value	\$ 28,826.00
-----------	---------------	--------------



## TOWN CLERK'S REPORT 2015

Resident	Age	Date of Death	Location
CAROLYN A DUNHAM	78	01/14/2015	Corinth
FRED O CHASE	84	01/31/2015	Bangor
FREEMAN T SPENCER	87	02/07/2015	Bangor
JOYCE L STEVENS	76	02/17/2015	Corinth
BLAKE T BYERS	<1	02/19/2015	Bangor
VERNICE L STUBBS	91	02/25/2015	Bangor
DONALD L LAKEMAN	82	03/27/2015	Corinth
ELIZABETH L MCLAUGHLIN	70	04/10/2015	Corinth
JOLIE ANN DAWSON	59	05/03/2015	Corinth
DEFAURICE B RICHARDSON	91	05/13/2015	Bangor
THOMAS E MCGUIRE-BEAN	49	05/17/2015	Corinth
ROBIN J HASEY	58	05/21/2015	Bangor
MAVIS HUSSEY	85	05/21/2015	Bangor
BONNIE S DANICO	63	06/04/2015	Bangor
WILLIAM D BARTLE JR	64	06/11/2015	Bangor
CAROL ANN ADAMS	72	06/26/2015	Corinth
SCOTT R NICHOLS	45	08/29/2015	Corinth
BARBARA E SANFORD	90	09/05/2015	Bangor
JAMIE LYNN BROAD	38	09/17/2015	Corinth
JAMES A BUNCE	77	09/20/2015	Bangor
ROBIN HASEY	58	10/07/2015	Bangor
GAYLE A RICHARDS	53	10/07/2015	Corinth
DONALD A STROUT SR	78	10/17/2015	Bangor
ELIZABETH F EATON	85	10/19/2015	Bangor
RALPH BUTLER	66	11/07/2015	Corinth

Total number of Deaths - 2015	25
Total number of Marriages - 2015	18
Total number of Births - 2015	32

Certified Copies of vital statistic records may be obtained at the town office for a fee of \$15.00 for the first copy and \$6.00 for each additional copy purchased at the same time. Vital records can ONLY be issued to certain people, THIS IS A LAW. Proper identification and a written form is required to obtain any vital records.

Dogs six months old and over are required by State Law to be registered annually. New dogs older than 6 months must be registered within 10 days of ownership. Fees are \$6.00 per dog if they are spayed or neutered and \$11.00 of unaltered. Kennel licenses are \$42.00 for every 10 dogs. Dogs licensed after January 31<sup>st</sup> will be charged a \$25.00 late fee per dog.



## Animal Control Officer

I am Noel Sirabella, your Animal Control Officer (ACO) since July 2015. I live in Exeter ME. I can be contacted at home 207-379-2776, cell 207-478-4220, or the Sheriff's Dispatch 207-945-4636.

Below is a synopsis of Animal Trespass, *IAW Maine Animal Welfare Laws and Regulations*; section 7 4041: Animal Trespass briefly states....

**1-A. Trespass.** An owner or keeper of an animal cannot allow that animal to enter onto or remain on another's property or roadway after being informed by an authorized agent such as an ACO.

**2. Removal.** You can be financially responsible for removal of the animal. The ACO can remove and control the animal if you fail to do so or the animal is a danger to itself or others

**3. Civil violation.** A person commits a civil violation if an animal owned or kept by that person is found trespassing and:

- a. That person fails to remove the animal within 12 hours or immediately if public safety or private or public property is threatened after having been notified by an authorized agent or the animal is trespassing on 5 or more times in 30 days or 3 times in 7 days.

**4. Fines. A person who violates this section is committing a civil violation and is subject to the following fines**

- a) 1st Adjudication -No less than \$50 nor more than \$500,
- b) 2nd Adjudication - a fine of \$1,000,
- c) 3<sup>rd</sup> Adjudication - a fine of \$2,500

In addition to the fine and court costs of not less than 20% of the fine you can also be ordered to pay restitution for damage done by the animal and the animal may be forfeited.

This is just an over view and by no means the complete law.

Remember that you must license your dog if it is over 6 months old and/or you have had the dog for more than 10 days. The reason for dog licensing is not to raise money for the town, since the town only gets \$1 of the fee; it is to insure the dog is current on its rabies shot. The fee is \$6 for neutered dogs or \$11 for non-neutered dogs.

If you have not licensed your dog by January 31 you must pay a \$25 late fee. You are also committing a civil violation and may be cited for which a fine of not more than \$100 plus court costs may be adjudged.



# Atkins Memorial Library

Atkins Memorial Library is open 12:30-6:00 pm on Thursday.

We have around 50 families that are currently using the library.

We still have the pass for the Children's Museum and have had quite a few users.

We have just purchased a new printer/ copier so we can do copies for 10 cents each.

Thank you,  
Christina Bean  
Brittany Crooker



## Atkins Memorial Library

Cash Balance  
As of 12/31/15

### ASSETS

#### Cash and Bank Accounts

Cert of Deposit	12,874.45
Checking	164.89
Petty Cash Account	14.20
Savings	<u>2,518.84</u>

**TOTAL** **15,572.38**

# Atkins Memorial Library

Income and Expense Statement

1/1/2015 through 12/31/2015

## INCOME

### Dividend Income:

Div. Income	141.58
AT&T	1,276.08
Century Link	21.06
Comcast	185.53
Frontier	15.80
Verizon	356.62

<b>TOTAL Div Income</b>	<b>1,996.67</b>
Interest Income	13.22
Subsidy Income	<u>7,000.00</u>
<b>TOTAL INCOME</b>	<b>9,009.89</b>

## EXPENSES

Uncategorized	35.22
Bank charge	70.00
Books	18.96
Property Casualty Ins	990.73
Workers Comp	231.00
Licenses and Permits	35.00
Oil	1,450.00
Gas & Electric	500.06
Lawn Care	590.00
Snow Removal	42.00
Telephone	559.40
Wages	4,072.50
Subscriptions	<u>200.00</u>

<b>TOTAL EXPENSES</b>	<b>-8,794.87</b>
<b>TOTAL INCOME - EXPENSES</b>	<b>215.02</b>

## 2015 Update of Cemetery Care

- ❖ We have been to every Corinth Cemetery and straightened stones
- ❖ A lot of work has been done on the Corinthian cemetery roads
- ❖ At the Herrick Cemetery, Lt. Bragdon now has a grave marker. A very impressive ceremony was held to honor him.
- ❖ Many thanks to Delwin Blackwell, Bob & Norma Coleman, Judy Libby, Allan Lord and Vicki Berry for all the help this year

**Cemetery Trustees: James Berry, Joan Blackwell & Dianne Martin**

### Abbreviated Cemetery Rules & Regulations

Each plot must have a permanent marker

Flowers can only be planted or placed directly in the front and the back of the main monument

All evergreen trees, shrubs, flowering shrubs, rose or other thorn bushes are prohibited

Ornaments & etc. which are not permanently attached to the monument are not allowed. Crushed rock, colored gravel, white stones, shells or fences are prohibited

The Town reserves the right to trim or remove any items which are contrary to its ordinance, or which have become unsightly and no longer contribute to the beauty and dignity of the cemetery. The Town is not responsible for any items removed

All burials must go through the Sexton

General maintenance is provided by the Town

All lots not cleaned up by October 31, could be subject to town cleanup



## CORINTH CEMETERY REPORT 2015

### Perpetual Care Fund

<b>Maine Savings FCU - Share Certificate Account #10</b>	\$ 57,937.99	
2015 Dividends	\$ 974.47	
		\$ 58,912.46
<b>Maine Savings FCU - Share Certificate Account #11</b>	\$ 6,321.78	
2015 Dividends	\$ 98.69	
		\$ 6,420.47
<b>Share Account Balance</b>	\$ 52.80	

### John K. Farrar Fund

<b>Maine Savings FCU - Share Certificate Account #10</b>	\$ 21,457.73	
2015 Dividends	\$ 360.91	
		\$ 21,818.64
<b>Share Account</b>	\$ 445.11	
2015 Dividends	\$ 0.47	
		\$ 445.58
<b>Checking Account</b>		
<b>Balance - Checking Account - no 2015 expenditures</b>		\$ 125.54

### Edith A. Twombly Trust Fund - Evergreen Cemetery

<b>Maine Savings FCU - Share Certificate Account #14</b>	\$ 27,704.64	
2015 Dividends	\$ 396.86	
Expended for cemetery mowing	\$ <500.00>	
Penalty fee	\$ <0.64>	
		\$ 27,600.86
<b>Share Account</b>	\$ 35.14	





CENTRAL PENOBSCOT SOLID WASTE FACILITY

P.O. BOX 309  
CORINTH, MAINE 04427  
(207) 285-7630  
[cpswf1@gmail.com](mailto:cpswf1@gmail.com)



Days we are closed in 2016:

Saturday May 28  
Saturday July 2  
Saturday Sep 3  
Wednesday November 23  
Saturday December 25



It's been one of those years when people in the solid waste world have had information coming at them as fast (or faster) than they can process it. Penobscot Energy Recovery Corporation (PERC) and Fiberright have been explaining in great detail that they are both better equipped to handle the solid waste for the 187 member towns of the Municipal Review Committee (MRC). The MRC has a website, [mrcmaine.org](http://mrcmaine.org), and under the banner "post 2018" they give a pretty good summary of their side of the story. The PERC side is harder to find but if you search "PERC" at the Bangor Daily News website, it does a fair job of giving both sides of the story. It's an issue that will determine the cost of waste disposal for decades and has no clear answer. If you haven't made up your mind on the issue, visit the web sites and if you have made up your mind.....well don't bother, you've already made up your mind.

No matter what the outcome of the waste disposal debate is, it is clear that one of the things that we can no longer ignore is the cost of not recycling. First of all, the legislature has had numerous bills submitted to establish a recycling goal that has penalties for not meeting an established rate of recycling. Eventually one of these bills is going to pass. We are trying to get ahead of this by establishing a recycling committee to identify what barriers there are to people recycling. We are hoping if we get a diverse group on the recycling committee we can identify the problems and come up with a solution. We are looking for people who can help increase our recycling through educational programs, advertising type of promotions, public speaking, coming up with new ideas or just lending a hand. The recycling branch of CPSWF has its own email address: [cpswf2@gmail.com](mailto:cpswf2@gmail.com) and will be there to answer any questions that you have about helping out. Once you learn them, the rules are pretty simple and it is cheaper to dispose of your trash when you take out the recyclables. Someone once told me that the first step in problem solving is identifying the problem. We have identified the problem as not enough recycling and need your help in solving it. Recycling works out for everyone. If you are a recycler, the committee will make it easier to recycle. If you're a fiscal conservative your pocketbook won't suffer as much.

For the Board of Directors,  
Allan Lord  
Facility Manager

Directors: Bradford-Ed Nevells  
Charleston-Rusty Weymouth  
Corinth-Stan Bean

## Code Enforcement & Plumbing Inspection Report for 2015

### The following building permits were issued for 2015:

New Homes – 3    Garages/carports – 6    Sheds/barns – 4    Other – 5  
Mobile Homes – 7    Decks / Porches – 2    Seasonal Camps – 1    Additions – 3

### The following Plumbing Permits were issued for 2015:

Internal Plumbing – 8    New SSWD – 6    Replacement SSWD – 4  
Replacement Tanks – 0    Mobile Homes – 5

Hello residents of Corinth, as of June, 2016, Mike Polyot resigned from the position of CEO/LPI. I was selected as the new CEO. The only thing that has changed this year is the hours. The new hours are Wednesdays, from 4 p.m. until 6 p.m. If you have any questions or are unable to come in at these times you can send an email to [cdowceo@gmail.com](mailto:cdowceo@gmail.com).

A sketch of your property and a site visit may be required prior to a building permit being issued. Please allow ample time in your projects to accommodate for this.

Respectfully submitted,  
Carl Dow  
CEO

A plumbing permit is required for the following:

- a) The installation or replacement of all water distributing and drainage pipes, hot water storage tanks and hot water heaters.
- b) The installation of all new faucets, valves and plumbing fixtures



## Annual 2015 Corinth Planning Board Report

The Planning Board approved the amended plan to the Pomeroy Logging Subdivision (Map 06, lot 24) to cut off lot 12-1 from lot 12.

The Planning Board, also, approved the amended plan to the Wallace M. Linnell subdivision (2004), which divided lot 14 in half and added each half to lots 13 & 15.

The current members of the Corinth Planning Board are Chairman James Connolly, Vice-Chair James Berry, Secretary Cynthia Commeau, Bill Molloy, Joshua Campbell, and Carl Grant.

Respectively Submitted,  
Cynthia Commeau



**CORINTH FIRE DEPARTMENT**  
**314 Main Street**  
**Corinth, Maine 04427**

Telephone 285-3303

Fax 285-3354

It is my privilege to present you with the 64<sup>th</sup> Annual Report of the Corinth Fire Department. Last year your Fire Department responded to 821 emergency calls. There were 16 extra alarm incidents in the Town of Corinth. The Fire Department was also fortunate enough to receive a Federal Assistance to Firefighters Grant in the amount of \$63,063.00 to purchase 25 sets of personal protective equipment which includes 25 pants, 25 coats, 25 helmets, 25 pair of boots, 25 nomex hoods and 25 pair of gloves. This grant will insure that we comply with federal guidelines and all of our gear will be newer than 10 years old and all members will have gear issued to them. We have purchased a used brush truck with funds from the sale of the Hummer and the Rescue Truck. The new brush truck is a 2002 Ford F450 with 300 gallons of water, a 350 G.P.M. pump and 12 gallons of foam. Several maintenance projects at the station were completed this year including: fixing interior water damage, a new side entrance for the public, renovated bathrooms, new plumbing in several areas and some new electrical work. Sadly, last year we lost 4 retired members who gave tirelessly to the Corinth Fire Department; Past Chief Norman Buswell, Past A/C Doug Poor, FF Donald Strout and FF Larry Pineo. This year we will recognize several Firefighters for their years of dedicated service including; FF Dwight Bragdon 50 years, FF Jeff Dow 45 years, Safety Chief Keith Craig 40 years and FF Peter Bragdon 40 years.

**Calls by Type 2015**

Building Fires-26	Chimney Fires- 8	Woods/Grass Fires-7
Misc. Fires- 10	EMS Calls- 557	MVA-43
Power Lines Down-10	Hazardous Conditions-5	Service Calls- 70
False Alarms- 76	Trees in Roadway- 9	

**10 Year Call Trend**

2005-404	2006-462	2007-534	2008-577	2009-657	2010-770
2011-729	2012-812	2013-806	2014-811	2015-821	

In closing I would like to recognize the efforts of the Truck Committee in procuring and putting into service the new brush truck; Tim Mooers, Mark Roy and Jeff Dow put in countless hours in getting a great truck at a reduced price for the Town. I would also like to thank the Town Office Staff, Board of Selectpersons and The Town Budget Committee for their dedication and assistance this past year with operations and the budgeting process.

Respectfully Submitted,

Scott Bragdon  
 Fire Chief  
 Town of Corinth



**Maine Forest Service  
Town Forest Fire Warden  
Town of Corinth  
314 Main Street  
Corinth, Maine 04427**

**Telephone 285-3303**

**Fax 285-3354**

For the year 2015, 655 open burning permits were issued in the Town of Corinth; there were 311 allowable burning days in the Town of Corinth during this period. A burn permit is required for any out-of-doors burning; a burn permit is required by law even when there is snow on the ground. Fire Permits can be obtained at the Fire Station Monday thru Friday from 8 a.m. to 5 p.m., weekend permits need to be obtained on the Friday before the weekend. If you cannot get into the station call us at 285-3303 and we will deliver a permit to your site. Due to light snow fall so far this winter I would recommend doing your spring burning early as the Forest Service is predicting an early, dry spring. Permits are issued on Fire Class Days 1 & 2, permits are not issued on Fire Class Days 3, 4 and 5, daily fire weather can be obtained by calling the Fire Station or on the Maine Forest Service website, Corinth is in Fire Zone 3.

Respectfully Submitted,

Scott Bragdon  
Town Fire Warden  
Town of Corinth



**Town of Corinth  
Elsie Junkins Trust Fund  
Year Ended 12-31-2015**

<b>Balance -</b>	<b>\$690.41</b>
Expended in 2015:	

Postage- \$176.00  
Dues-\$242.94  
Awards-

Equipment/Supplies-\$487.97  
Training-  
Cell Phones-\$1,849.32

**Total Expended: \$2,756.23  
Total Deposits: \$2,694.32  
Starting Balance: \$752.32**



## 2015 Corinth Historical Society Report

A remarkable year of historically valuable donations was highlighted by volumes of documents, photos and diaries from the old Skinner farm donated by James Wagoner. We spent hours and hours of cataloging and archiving these items and have many more to go.

Among the points of interest this past year were changes to the second floor exhibit area as well as improvements to the storage area behind the stage that included urgently needed sturdy shelving units. We opened in June with the always rewarding Children's History Day and added Sundays to our hours of opening. We participated in the Town Wide Yard Sale, which proved to be a very successful fund raiser. As every year we were open for Old Home Days and the Alumni Banquet in July. A new genealogy night was also added in July and this will be offered again in 2016. Our final event for the season was the dedication of Lieutenant Joseph Bragdon's stone in the old Herrick Cemetery. It was a very moving ceremony held with all veterans in mind the Saturday prior to Veterans' Day in November.

In 2016, we hope to complete several projects that have needed attention for some time. Among them are building a privacy fence as a background for the Dow village in the back of the museum building, rebuilding and repairs to the handicap ramp and improvement to the first floor back room. We always welcome new members and volunteers and would love to have you join us. Members received a quarterly newsletter.

Respectfully submitted,  
Elizabeth LaForge, President  
991-1193

### Corinth Old Home Days

We want to start by saying "Thank you" to those who supported, advertised, donated, helped and participated in the Old Home Days celebration with us on July 11<sup>th</sup> and 12<sup>th</sup>. Without your support, our event would not be possible! With the continued community support we were able to have our 2<sup>nd</sup> annual advertising book and held our biggest event yet! Each year we have been able to increase the size of our event in thanks to our beloved community. The weather was perfect to watch the parade, join in the fun or sit back and enjoy the entertainment. The Pan Storm Steele Drum Band from Hermon and the North Eastern Winds Belly Dancers really helped to set the mood for our Luau theme, while Logan Rouse kept the crowd entertained with his magic skills. Our car show offered several categories and filled every open spot, overflowing around the lawn! The beautiful weather even held out for our Dirt Digger Race on Sunday, which offered mud for everyone! What a wonderful weekend we had!

Our upcoming 2016 Old Home Days event is shaping up to be a smaller, downsized event due to lack of volunteers. If you can lend a hand, have ideas or suggestions, or if you would like to make a donation, please contact us on Facebook or contact the Town Office. We will not be able to offer the advertising book this year, but hope to bring it back in the future.

Thank you for your continued support!  
Kristan Bryant

**\*\*Save the date: Old Home Days July 9<sup>th</sup> and 10<sup>th</sup> 2016\*\***

**-VOLUNTEERS NEEDED-**

**Follow us on Facebook:** [www.facebook.com/groups/corintholdhomedays](http://www.facebook.com/groups/corintholdhomedays)

**Contact us at:** [corintholdhomedays@gmail.com](mailto:corintholdhomedays@gmail.com)



**Yearly Report  
Local Sealer of Weights & Measures  
Corinth - 2015**

This job has been done through the State of Maine Dept. of Agriculture [DOA] as an independent contractor and requires all Local Sealers to be appointed and sworn in at every town office every year.

Late in the year 2013 a bill was passed by the State Legislators, which had an attachment added to it, at the last minute, stating that Town's no longer have the authority to appoint people to State jobs.

On April 20<sup>th</sup> all Local Sealers across the state received registered letters from the office of State of Maine Assistant Attorney General, stating that we are no longer authorized to do any Weights and Measures work, and must stop immediately.

The [DOA] does not have enough full time employees to test all the fuel pumps and scales tested each year by local sealers, as well as doing the work of their normal year; and at last report, due to a State hiring freeze, cannot hire any new full time employees to do this work. So this means, diesel meters, gasoline pump meters, store scales and taxi cab meters having a low priority, will not be tested every year as in the past.

There is currently no law stating these have to be tested yearly; the [DOA] said they will try to get these tested every two years, but with only eight full-time sealers, this will likely be more than two years.

All pump owners will have to pay for this service every year.

Many Local Sealers have contacted area State Legislators to try and get this bill reversed, but as of today's date, as far as I know, little or nothing has been done by them.

If anyone has a concern that a scale or pump did not dispense the amount that you think it should have, you will now have to call the State Dept. of Agriculture Quality Assurance and Regulations at 287-7587, who will then send a person to check out the complaint.

Tim Briggs, Local Sealer  
Phone 717-7295

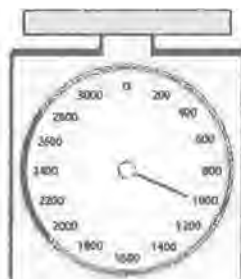

## **Annual Report of the Corinth Municipal Building Committee**

The Municipal Building Committee meet twice in 2015 to review the condition of town owned buildings. The 2015 repairs made to municipal buildings were:

- Fire Station, mold has been removed and damage repaired, side door access has been repaired and two bathrooms have been upgraded. Further repairs are being carried over to 2016 due to lack of time resources to complete the remaining items.
- Corinth Products building was put up for sale.

The committee is evaluating these repairs/upgrades for 2016:

- Exterior of the Grange Hall/Museum building -
  - Bids will be obtained on repairing the building foundation.
  - Wheelchair ramp has sunk below grade of the door sill and needs to be jacked up
  - Back door sill and siding near the door are rotting and need to be replaced.
- Products Building – wall connecting alley way is showing cracks – this will be monitored
- Town Hall –
  - Front doors need to be re-hinged with stronger hinges and weather proofed
  - Wood rot is being investigated in the interior right front corner
  - Front stoop roof over-hang needs some rotting boards replaced
  - Front door-sill needs to be cleaned and oiled
- Fire Station – funds carried forward from 2015 to will be to complete the repairs at the station include replacing some windows, flooring, repair ceiling in pump room and adding gear lockers.

The remaining buildings which include, Town Office, Sand/Salt Shed, Playground buildings and restrooms, are all in good shape and did not require any repairs or upgrades in 2015 and none anticipated in 2016.

Buildings overseen by this committee are: Town Office, Town Hall, Historical Museum, Fire Station, Corinth Products building, town recreation playground maintenance building, playground restroom and Hearse House at Corinthian Cemetery.

Respectively submitted for the Municipal Building Committee:

Wendall Harvey, Chair, George Buswell, Vice-Chair, Sharon Buswell, Secretary, Jeff Dow Sr., Ronald Latourette Sr, Mark Roy, Norman Patterson, and Scott Wilson



Dear Residents of Corinth:

Wow, 2016 is starting off to be a very warm winter, we are hoping for more snow soon!

We have been extremely busy this past fall preparing the trails for the season, rebuilding the Grant Snowmobile Bridge, and re-routing the ITS 83 north trail. The re-routed trail by the new school will provide access to the Countryside and the northern trail system towards Dover-Foxcroft. Thank you to the School Board and the Superintendent for all their help making this possible.

Club meetings are held on the second and fourth Monday of every month during the winter season, at 7pm, at the Corinth Town Office. Everyone is encouraged to attend the meetings and become a club member! Memberships are \$25 per person, \$35 for a business, and we also have family memberships, which require you to be married and have children under the age of 18, and cost \$25 per family.

We would also like to thank the landowners for giving us a right of away on their property to keep these trails open; it is always our pleasure to maintain these trails, and as always many thanks for all you do for us! Without your permission and trust in us there would be no snowmobile club or trails.

Respectfully,

Devin Saunders, President  
Donnie Casavant, Trail Master  
Heather Schlepstein, Membership

Kevin Casavant, Vice President  
Kayla Grindle, Treasurer/Secretary  
Jason Schlepstein, Publicity/Advertisement



## Recreation Committee

Corinth Recreation had another great year in 2015. We continue to have a large number of participants in both our spring and fall sports. We are fortunate to be supported by volunteer coaches each year who donate many hours working with the kids in their respective sports. This helps provide a fun experience while teaching both skills and love for the game. We appreciate all the time and hard work everyone put in last year volunteering their time.

Baseball and softball included approximately 115 kids playing tee ball, instructional baseball & softball, farm league, little league and 3<sup>rd</sup> & 4<sup>th</sup> and 5<sup>th</sup> & 6<sup>th</sup> grade softball teams. Volunteer coaches were Aaron Libby for tee ball, Brandon Daigle for instructional baseball, Jen Thomas for instructional softball, Phil Cadieux for farm league, JR Bryant for junior league, Bryan Preble for little league, Kati Deane Grant for 5/6 grade softball and Laci Daigle for 3/4 grade softball. The Corinth little league team coached by Bryan Preble won the little league championship over Dover. The Corinth 3/4 girls softball team coached by Laci Daigle won their championship over Etna/Dixmont. Great job by all teams and coaches.

Summer track was coached again by Mike Viani and had a large group of kids participate. The kids compete weekly in events and have had some very impressive showings in the local and state level competitions. Thanks to Coach Viani and his student track athletes for working with these young kids. The program keeps getting bigger and bigger each year and the kids enjoy working with Coach Viani and participating in the meets.

Soccer had more than 75 kids sign up for league play and instructional. Coaches for instructional were Kristen Holmes and Wanda St Peter. Coaches for the 2/3 grade league play teams were Jesse Studley and Phil Cadieux and the 4/5 grade teams were coached by Joseph Wright and Russell Broad. All the coaches along with many parents worked with the kids during the fall season and we were able to see major improvement throughout a relatively short soccer season. The league is a non-results oriented league and tries to promote kids developing a love of the sport along with having fun and improving their overall skills.

We would also like to thank Anne Kenneson for running the concession booth again in 2015 and maintaining the bathrooms each day. This was a huge help to the recreation department and it helped raise money to re-invest in our town park and team sports. We appreciate all your time and efforts working with the recreation department.

In 2015, we were able to put two new backboards on the one of the basketball courts, we began painting the dugouts and picnic table areas as well as continued maintenance of the fields throughout the summer. The rec department was also a big contributor to the new walking path around the outside of the park that was completed by B.L. Grant & Sons. The path is open to the public and has had many positive comments since it was finished last fall.

In 2016 we will be adding two more new backboards to the other basketball court, finishing the painting of the dugout and looking at fixing some of the fencing around the baseball field. We are also looking at possibly adding a smaller playground down by the softball/baseball fields for kids ages 2-5 for parents to be able to keep them closer during games as well as keep them safer from playing on the main playground with older kids. We are hoping to be able to have this added in the next year or two.

If you have any suggestions or concerns please let us know. If you want to be on the mailing list for rec committee activities please contact the town office. We utilize the Facebook page Corinth (Maine) Recreation to keep people update with current events. Thanks to all the coaches and volunteers for working with our kids and helping them become better athletes by teaching the skills required to succeed.

Respectfully submitted,

Paul Speed - Rec Director  
John Allen - Committee Member –Secretary  
Ken Mitchell - Alternate Committee Member

Josh Campbell - Committee Member  
Tricia Tibbetts - Committee Member

## Summer Recreation

The summer program went off without a hitch this year. We had extremely high attendance and many new faces this year! Our first day we had over 60 kids. We also had a pretty new staff, and volunteers who made the program go smoothly.

One new thing we were able to establish was a token system. This token system reinforced with positive behavior. When children were spotted helping others, picking up, or having a good attitude they were rewarded with a bracelet. At the end of the rec day they were able to cash bracelets in for a prize. The more bracelets the higher the prize.

Another thing we were able to start this year was a community car wash. The children and staff brainstormed ways we could help the community. At our car wash we were able to raise over 100 dollars! As a group we decided to save the money to put towards a small playground down by the rec fields. This would be helpful for the town during rec games, and for younger kids not playing on the field. This has been sent to the Recreation committee and is currently being researched and planned out.

This summer is shaping up to be a great one! We will continue to be community focused and working towards making the summer program the best yet! As always suggestions and ideas are welcome. As the summer recreation coordinator I look forward to the upcoming summer! Thanks for all the continued support and input.

Yours truly,  
Brittany Dorr  
Corinth Summer Recreation Coordinator



## TOWN WIDE YARD SALE

This year's Town Wide Yard Sale will be held on Saturday June 25<sup>th</sup> & Sunday June 26<sup>th</sup>.  
Be sure to mark your calendar!







## CORINTH ROADSIDE CLEAN-UP



For over a decade Buzz Caverly, a retired Ranger and longtime Corinth citizen, has been dedicated to cleaning up the sides of the Corinth roads. His interest started on the McCard Road on which he lives. Each spring the folks who lived on that road gathered to pick up the trash and then he and his wife would treat them to a barbeque. A few years ago he came to the Board of Selectpersons and asked about making this effort town wide and to promote Corinth Pride by keeping all of our roads free of debris. The Board decided this was a good idea and after some organizational meetings it has been a success.

Each year there has been a good number of caring citizens who show up to get this job done. The Boy Scout and Girl Scout Troops have taken the time also to help us with this task. Some people pick the trash up and others come with their vehicles to transport it to the Transfer Station. Many hands make light work! Each year there is plenty to be picked up, but nothing like the first year! Those who could not make it on the designated date and wanted to help did their assigned road at their convenience.

Last April, 60 to 75 people gathered to hit the roads in Corinth and get them cleaned up again. This is picking up only litter that is on the sides of the roads and not any individual's trash. After the work is completed, we all gather and are served hotdogs and hamburgers cooked by our Fire Department. Also desserts for our lunch are made by ladies in the community who are doing their part as well.

I am sure you have seen the signs that are posted on many of our roads. These signs were purchased by individuals, businesses and the Town. Let's try hard to keep our roads looking nice all of the time.

This year we will be cleaning up the Roadsides on **Saturday, April 23, 2016**. You are encouraged to come and volunteer your time in our Roadside Clean-up! We need more volunteers. An organizational meeting will be held just prior to the work day. Any questions please call the Town Office.

Thanks to Buzz Caverly, Project Coordinator, for getting this project in motion!  
Thanks to all who were involved in our Roadside Clean-Up project!



*Proven Expertise and Integrity*

February 11, 2016

Board of Selectmen  
Town of Corinth  
Corinth, Maine

We were engaged by the Town of Corinth and have audited the financial statements of the Town of Corinth as of and for the year ended December 31, 2015. The following statements and schedules have been excerpted from the 2015 financial statements, a complete copy of which, including our opinion thereon, is available for inspection at the Town Office.

Included herein are:

Budgetary Comparison Schedule – Budgetary Basis – Budget and Actual – General Fund	Schedule 1
Balance Sheet – Governmental Funds	Statement C
Statement of Revenues, Expenditures and Changes in Fund Balances – Governmental Funds	Statement E
Combining Balance Sheet – Nonmajor Governmental Funds	Schedule B
Combining Schedule of Revenue, Expenditures, and Changes in Fund Balances – Nonmajor Governmental Funds	Schedule C

*RHR Smith & Company*

Certified Public Accountants

3 Old Orchard Road, Buxton, Maine 04093  
Tel: (800) 300-7708 (207) 929-4606 Fax: (207) 929-4609  
www.thrsmith.com

## TOWN OF CORINTH, MAINE

BUDGETARY COMPARISON SCHEDULE – BUDGETARY BASIS  
 BUDGET AND ACTUAL – GENERAL FUND  
 FOR THE YEAR ENDED DECEMBER 31, 2015

	Budgeted Amounts		Actual Amounts	Variance Positive (Negative)
	Original	Final		
Budgetary Fund Balance, January 1, Restated	\$ 893,405	\$ 893,405	\$ 893,405	\$ -
Resources (Inflows):				
Taxes:				
Property taxes	1,871,023	1,871,023	1,845,246	(25,777)
Excise taxes	393,100	393,100	475,713	82,613
Intergovernmental revenues:				
State revenue sharing	70,000	70,000	98,289	28,289
Homestead exemption	58,268	58,268	59,081	813
Local road assistance	41,028	41,028	41,240	212
Other	38,435	38,435	55,352	16,917
Charges for services	17,000	26,755	30,178	3,423
Interest on taxes/lien fees	16,921	16,921	25,751	8,830
Miscellaneous revenues	134,450	244,597	256,035	11,438
Transfers from other funds	40,660	40,660	43,702	3,042
Amounts Available for Appropriation	<u>3,574,290</u>	<u>3,694,192</u>	<u>3,823,992</u>	<u>129,800</u>
Charges to Appropriations (Outflows)				
General government	282,891	284,870	256,722	28,148
Public safety	196,585	237,717	183,874	53,843
Health and sanitation	52,157	52,429	49,689	2,740
Public works	804,728	832,759	824,505	8,254
Recreation	29,080	48,908	38,064	10,844
Education	1,412,168	1,412,168	1,412,168	-
County tax	174,198	174,198	174,198	-
Debt service	2,000	2,000	-	2,000
Unclassified	89,995	291,638	55,927	235,711
Transfers to other funds	-	-	-	-
Total Charges to Appropriations (Outflows)	<u>3,043,802</u>	<u>3,336,687</u>	<u>2,995,147</u>	<u>341,540</u>
Budgetary Fund Balance, December 31	<u>\$ 530,488</u>	<u>\$ 357,505</u>	<u>\$ 828,845</u>	<u>\$ 471,340</u>
Utilization of unassigned fund balance	\$ 364,314	\$ 364,314	\$ -	\$ (364,314)
Utilization of assigned fund balance	-	161,983	-	(161,983)
	<u>\$ 364,314</u>	<u>\$ 526,297</u>	<u>\$ -</u>	<u>\$ (526,297)</u>

See accompanying independent auditors' report and notes to financial statements.

## STATEMENT C

## TOWN OF CORINTH, MAINE

BALANCE SHEET – GOVERNMENTAL FUNDS  
DECEMBER 31, 2015

	General Fund	Jessie Smith Trust Fund	Geneva Smith Trust Fund	Other Governmental Funds	Totals Governmental Funds
<b>ASSETS</b>					
Cash and cash equivalents	\$ 813,967	\$ -	\$ -	\$ 501,890	\$ 1,315,857
Investments	1,297	1,083,926	749,748	66,775	1,901,746
Accounts receivable (net of allowance for uncollectibles):					
Taxes	250,538	-	-	-	250,538
Liens	46,492	-	-	-	46,492
Tax acquired property	1,857	-	-	-	1,857
Prepaid expense	1,600	-	-	-	1,600
<b>TOTAL ASSETS</b>	<b>\$ 1,115,751</b>	<b>\$ 1,083,926</b>	<b>\$ 749,748</b>	<b>\$ 568,665</b>	<b>\$ 3,518,090</b>
<b>LIABILITIES</b>					
Accounts payable	\$ 770	\$ -	\$ -	\$ -	\$ 770
Due to other governments	10,007	-	-	-	10,007
Other liabilities	2,417	-	-	-	2,417
<b>TOTAL LIABILITIES</b>	<b>13,194</b>	<b>-</b>	<b>-</b>	<b>-</b>	<b>13,194</b>
<b>DEFERRED INFLOWS OF RESOURCES</b>					
Prepaid taxes	2,933	-	-	-	2,933
Advance payment of LRAP funding	20,726	-	-	-	20,726
Deferred tax revenues	250,053	-	-	-	250,053
<b>TOTAL DEFERRED INFLOWS OF RESOURCES</b>	<b>273,712</b>	<b>-</b>	<b>-</b>	<b>-</b>	<b>273,712</b>
<b>FUND BALANCES</b>					
Nonspendable	1,857	-	-	-	1,857
Restricted	-	903,345	607,924	77,417	1,588,686
Committed	-	-	-	-	-
Assigned	256,186	180,581	141,824	491,248	1,069,839
Unassigned	570,802	-	-	-	570,802
<b>TOTAL FUND BALANCES</b>	<b>828,845</b>	<b>1,083,926</b>	<b>749,748</b>	<b>568,665</b>	<b>3,231,184</b>
<b>TOTAL LIABILITIES, DEFERRED INFLOWS OF RESOURCES AND FUND BALANCES</b>	<b>\$ 1,115,751</b>	<b>\$ 1,083,926</b>	<b>\$ 749,748</b>	<b>\$ 568,665</b>	<b>\$ 3,518,090</b>

See accompanying independent auditors' report and notes to financial statements.

## STATEMENT E

## TOWN OF CORINTH, MAINE

STATEMENT OF REVENUES, EXPENDITURES AND CHANGES IN  
FUND BALANCES – GOVERNMENTAL FUNDS  
FOR THE YEAR ENDED DECEMBER 31, 2015

	General Fund	Jessie Smith Trust Fund	Geneva Smith Trust Fund	Other Governmental Funds	Totals Governmental Funds
<b>REVENUES</b>					
Taxes:					
Property taxes	\$ 1,845,246	\$ -	\$ -	\$ -	\$ 1,845,246
Excise taxes	475,713	-	-	-	475,713
Intergovernmental revenues	253,962	-	-	4,514	258,476
Charges for services	30,178	-	-	-	30,178
Miscellaneous revenues	281,786	20,200	10,692	41,519	354,197
<b>TOTAL REVENUES</b>	<b>2,886,885</b>	<b>20,200</b>	<b>10,692</b>	<b>46,033</b>	<b>2,963,810</b>
<b>EXPENDITURES</b>					
Current:					
General government	256,722	-	-	-	256,722
Public safety	183,874	-	-	-	183,874
Public works	824,505	-	-	-	824,505
Health and sanitation	49,689	-	-	-	49,689
Culture and recreation	38,064	-	-	-	38,064
Education	1,412,168	-	-	-	1,412,168
County tax	174,198	-	-	-	174,198
Other	55,927	44,591	53,091	32,408	186,017
<b>TOTAL EXPENDITURES</b>	<b>2,995,147</b>	<b>44,591</b>	<b>53,091</b>	<b>32,408</b>	<b>3,125,237</b>
<b>EXCESS OF REVENUES OVER (UNDER) EXPENDITURES</b>	<b>(108,262)</b>	<b>(24,391)</b>	<b>(42,399)</b>	<b>13,625</b>	<b>(161,427)</b>
<b>OTHER FINANCING SOURCES (USES)</b>					
Transfers in	43,702	-	-	-	43,702
Transfers (out)	-	(36,660)	-	(7,042)	(43,702)
<b>TOTAL OTHER FINANCING SOURCES (USES)</b>	<b>43,702</b>	<b>(36,660)</b>	<b>-</b>	<b>(7,042)</b>	<b>-</b>
<b>NET CHANGE IN FUND BALANCES</b>	<b>(64,560)</b>	<b>(61,051)</b>	<b>(42,399)</b>	<b>6,583</b>	<b>(161,427)</b>
<b>FUND BALANCES - JANUARY 1, RESTATED</b>	<b>893,405</b>	<b>1,144,977</b>	<b>792,147</b>	<b>562,082</b>	<b>3,392,611</b>
<b>FUND BALANCES - DECEMBER 31</b>	<b>\$ 828,845</b>	<b>\$ 1,083,926</b>	<b>\$ 749,748</b>	<b>\$ 568,665</b>	<b>\$ 3,231,184</b>

See accompanying independent auditors' report and notes to financial statements.



## TOWN OF CORINTH, MAINE

COMBINING BALANCE SHEET – NONMAJOR GOVERNMENTAL FUNDS  
DECEMBER 31, 2015

	Special Revenue Funds	Permanent Funds	Total Nonmajor Governmental Funds
	<u>          </u>	<u>          </u>	<u>          </u>
<b>ASSETS</b>			
Cash and cash equivalents	\$ -	\$ 501,890	\$ 501,890
Investments	-	66,775	66,775
<b>TOTAL ASSETS</b>	<u>\$ -</u>	<u>\$ 568,665</u>	<u>\$ 568,665</u>
<b>LIABILITIES</b>			
Due to other funds	\$ -	-	-
<b>TOTAL LIABILITIES</b>	<u>-</u>	<u>-</u>	<u>-</u>
<b>FUND BALANCES</b>			
Nonspendable	-	-	-
Restricted	-	77,417	77,417
Committed	-	-	-
Assigned	-	491,248	491,248
Unassigned	-	-	-
<b>TOTAL FUND BALANCES</b>	<u>-</u>	<u>568,665</u>	<u>568,665</u>
<b>TOTAL LIABILITIES AND FUND BALANCES</b>	<u>\$ -</u>	<u>\$ 568,665</u>	<u>\$ 568,665</u>

See accompanying independent auditors' report and notes to financial statements.

## TOWN OF CORINTH, MAINE

COMBINING SCHEDULE OF REVENUES, EXPENDITURES AND CHANGES IN  
 FUND BALANCES – NONMAJOR GOVERNMENTAL FUNDS  
 FOR THE YEAR ENDED DECEMBER 31, 2015

	Special Revenue Funds	Permanent Funds	Total Nonmajor Governmental Funds
<b>REVENUES</b>			
Investment income, net of realized gains/(losses)	\$ -	\$ 7,210	\$ 7,210
Intergovernmental	4,514	-	4,514
Other income	-	34,309	34,309
<b>TOTAL REVENUES</b>	<u>4,514</u>	<u>41,519</u>	<u>46,033</u>
<b>EXPENDITURES</b>			
	<u>4,514</u>	<u>27,894</u>	<u>32,408</u>
<b>EXCESS OF REVENUES OVER (UNDER) EXPENDITURES</b>			
	<u>-</u>	<u>13,625</u>	<u>13,625</u>
<b>OTHER FINANCING SOURCES (USES)</b>			
Transfers in	-	-	-
Transfers (out)	-	(7,042)	(7,042)
<b>TOTAL OTHER FINANCING SOURCES (USES)</b>	<u>-</u>	<u>(7,042)</u>	<u>(7,042)</u>
<b>NET CHANGE IN FUND BALANCES</b>			
	-	6,583	6,583
<b>FUND BALANCES - JANUARY 1</b>			
	<u>-</u>	<u>562,082</u>	<u>562,082</u>
<b>FUND BALANCES - DECEMBER 31</b>			
	<u>\$ -</u>	<u>\$ 568,665</u>	<u>\$ 568,665</u>

See accompanying independent auditors' report and notes to financial statements.

**AMOUNTS PROPOSED FOR ANNUAL TOWN MEETING MARCH 2016**

Art. #	ACCOUNTS	Taxes	Excise	Surplus	Und Rev	Cable TV	Jesse Smith	Local Rd	Snowmobil Trails	Russell Smith	Abner F. Morison	TOTALS
9	Selectpersons				15,350.00							15,350.00
10	Administration	235,605.00										235,605.00
11	Elections				2,100.00							2,100.00
12	Plan & Appeals Board				500.00							500.00
13	Municipal Building					11,650.00						11,650.00
14	Municipal Grounds			7,000.00								7,000.00
15	Municipal Vehicle				2,540.00							2,540.00
16	Fire & Rescue	153,040.00										153,040.00
17	Fire Building			15,550.00								15,550.00
18	Health Officer					200.00						200.00
19	Social Services				2,150.00							2,150.00
20	Summer Roads		70,300.00									70,300.00
21	Local Road Assist.							41,452.00				41,452.00
22	Morison Town Rd Improv.										80,269.00	80,269.00
22	Town Road Improv.	98,647.50	17,300.00	103,783.50								219,731.00
23	Roadside Clean Up										205.00	205.00
24	Vital Records Morison										3,600.00	3,600.00
26	Street Lights			6,800.00								6,800.00
27	Winter Roads		303,000.00									303,000.00
28	CPSWF			50,570.00								50,570.00
29	Rec grnd & infrust			2,500.00								2,500.00
30	Playground 2-5 Kids			11,260.00								11,260.00
33	Cemetery Acct.						16,500.00					16,500.00
34	Recreation			25,536.50			933.50					26,470.00
35	Atkins Library						7,000.00					7,000.00
36	Tree Care Program						1,000.00					1,000.00
37	Sr Citizens Trip						89.94			1,910.06		2,000.00
38	Landfill Mowing						500.00					500.00
39	Welcome signs						1,500.00					1,500.00
40	Walking path						5,500.00					5,500.00
41	Old Home Days						3,000.00					3,000.00
42	Hist. Soc Bldg						1,675.00					1,675.00
44	Animal Control				6,290.00							6,290.00
45	Discount & Interest			2,000.00								2,000.00
46	Snowmobile Trails								1,555.00			1,555.00
48	Code Enforcement				6,750.00							6,750.00
49	Sand / Salt Building					1,100.00						1,100.00
50	Contingency				5,000.00							5,000.00
51	Corinth Products			2,500.00								2,500.00
59	Town Pickup Reserve	4,000.00										4,000.00
60	Fire Truck Reserve	10,000.00										10,000.00
	<b>TOTALS</b>	<b>501,292.50</b>	<b>390,600.00</b>	<b>227,500.00</b>	<b>40,680.00</b>	<b>12,950.00</b>	<b>37,698.44</b>	<b>41,452.00</b>	<b>1,555.00</b>	<b>1,910.06</b>	<b>84,074.00</b>	<b>1,339,712.00</b>

**2015 REAL ESTATE & PERSONAL PROPERTY TAX LIST**

Owner	Map Lot	Land	Building	Exempt	RE Billable Value	PP Billable Value	Orig. Tax
A.E. ROBINSON OIL CO.	05-030-A	21,650	322,860	0	344,510	0	5,064.30
A.E. ROBINSON OIL CO.		0	0	0	0	117,620	1,729.01
A.E. ROBINSON OIL CO.	05-028	37,900	0	0	37,900	0	557.13
ADAMS RANDY & CHRYSTAL LT	04-027	31,530	14,640	0	46,170	0	678.70
ADAMS, JOSEPH D.	03-017-B	24,510	0	0	24,510	0	360.30
ADAMS, JOSEPH D.	03-018	30,130	22,460	0	52,590	0	773.07
ADAMS, JOSEPH D.	03-036	22,780	7,610	0	30,390	0	446.73
ADAMS, JOSEPH D.	03-043	17,220	0	0	17,220	0	253.13
ADAMS, JOSEPH D.	03-044	27,460	81,160	10,000	98,620	0	1,449.71
ADAMS, ROLAND	07-020-02H	0	10,000	10,000	0	0	0.00
ADAMS, SCOTT L.	12-009-B	16,260	100,800	10,000	107,060	0	1,573.78
ADKINS, MARY E.	01-020	16,310	28,090	16,000	28,400	0	417.48
AHEARN, BLANCHE	05-037-01H	0	11,400	10,000	1,400	0	20.58
AHEARN, DAVID J.	05-037	21,730	1,500	0	23,230	0	341.48
AIR-SERV		0	0	0	0	620	9.11
AITKEN, JAMES F.	01-041-D	25,420	14,520	16,000	23,940	0	351.92
AITKEN, OLIVIA	01-041-D-2H	0	26,960	10,000	16,960	0	249.31
AKINS, WATIE	06-023-09	9,090	0	0	9,090	0	133.62
AKINS, WATIE	06-023-07	9,120	0	0	9,120	0	134.06
AKINS, WATIE J.	06-023	41,920	0	0	41,920	0	616.22
ALBERT, MICHAEL & SUSAN	10-026	17,120	0	0	17,120	0	251.66
ALBERTS, ANTHONY L.	05-021-A	23,760	46,000	10,000	59,760	0	878.47
ALDINGER, JOHN G.	06-022	18,400	0	0	18,400	0	270.48
ALEXANDER, LYNN A.	05-009-A	32,130	49,920	10,000	72,050	0	1,059.14
ALEXANDER, LYNN A.	05-011	10,940	0	0	10,940	0	160.82
ALEXANDER, LYNN A.	05-010	14,720	0	0	14,720	0	216.38
ALLARD, DENNIS	01-017-B	15,730	3,310	0	19,040	0	279.89
ALLARD, KYLE T.	02-008-01-1H	0	26,250	0	26,250	0	385.88
ALLEN, JAMES C.	08-030-B	15,730	670	0	16,400	0	241.08
ALLEN, JAMES C.	14-007	13,290	53,920	0	67,210	0	987.99
ALLEN, JASON T.	07-010-A	13,810	89,980	10,000	93,790	0	1,378.71
ALLEN, JOHN W.	08-024	22,910	211,880	10,000	224,790	0	3,304.41
ALLEN, RICHARD		0	0	0	0	1,500	22.05
ALLEN, RICHARD	14-005	9,970	68,230	0	78,200	0	1,149.54
ALTUS GROUP US INC		0	0	0	0	5,800	85.26
ALZERRECA, ROBIN K.	05-017-05	60,210	106,180	0	166,390	0	2,445.93

**2015 REAL ESTATE & PERSONAL PROPERTY TAX LIST**

Owner	Map Lot	Land	Building	Exempt	RE Billable Value	PP Billable Value	Orig. Tax
ALZERRECA, ROBIN K.	05-017-05H	0	26,650	10,000	16,650	0	244.76
AMARAL, BRIAN	15-012-11H	0	11,310	0	11,310	0	166.26
AMERICAN LEGION PT 115	15-015	3,600	24,800	0	28,400	0	417.48
AMES, RICKIE L.	04-019-01	18,620	198,010	10,000	206,630	0	3,037.46
AMOLING, JOANNA	06-012-A	15,730	66,230	0	81,960	0	1,204.81
ANDERSON, ARTHUR DUVAL	08-005-A	26,800	73,520	0	100,320	0	1,474.70
ANDERSON, LEON S.	08-012-07-C	19,120	116,400	10,000	125,520	0	1,845.14
ANDREWS, ERNEST E.	09-029	16,160	0	0	16,160	0	237.55
ANDREWS, ERNEST E.	09-029-B	26,270	12,800	16,000	23,070	0	339.13
ANDREWS, RITA M.	08-012-14	17,100	111,870	10,000	118,970	0	1,748.86
ANNETT, RUSSELL A.	02-038-03H	0	19,330	10,000	9,330	0	137.15
ANTOMMARCHI, LOIS F.	07-043-12	6,660	0	0	6,660	0	97.90
APRIL FOOLS, INC.	11-006-C	23,390	41,250	0	64,640	0	950.21
ARCHER, ALLAN (Heirs of)	15-012-13H	0	18,940	16,000	2,940	0	43.22
ARCHER, DARRELL E.	06-006	17,670	49,080	0	66,750	0	981.23
ARCHER, DARRELL E.		0	0	0	0	9,300	136.71
ARCHER, ELIZABETH A.	04-036-E	24,190	102,650	10,000	116,840	0	1,717.55
ARCHER, JENNIFER	15-012-09H	0	20,090	10,000	10,090	0	148.32
ARCTIC ENERGY		0	0	0	0	1,500	22.05
AREL, MICHAEL	03-022-A-01H	0	25,510	10,000	15,510	0	228.00
ARMSTRONG, WAYNE H.	07-036	16,530	0	0	16,530	0	242.99
ARNOLD, GARY D.	08-002-02	17,180	62,010	10,000	69,190	0	1,017.09
ARRANTS, BRYAN	05-002	20,250	50,260	0	70,510	0	1,036.50
ATKINS MEMORIAL LIBRARY ASSC	15-050	10,300	83,400	93,700	0	0	0.00
B & T WHITNEY, LLC	05-033-A-01	23,060	231,440	0	254,500	0	3,741.15
BACON, FRANCES C.	07-007-A	500	0	0	500	0	7.35
BACON, FRANCES C.	07-005	22,380	0	0	22,380	0	328.99
BACON, FRANCES C.	07-006-A	30,900	73,130	0	104,030	0	1,529.24
BAILEY, BENJAMIN	06-015-C	25,870	0	0	25,870	0	380.29
BAILEY, DEBRA	06-015-D	16,900	78,020	0	94,920	0	1,395.32
BAILEY, WILLIAM A.	11-002-06	16,980	119,510	10,000	126,490	0	1,859.40
BAILEY, WILLIAM A.	11-002-07	10,930	0	0	10,930	0	160.67
BAKER, ELISSA A	02-017-D	15,870	67,870	0	83,740	0	1,230.98
BAKER, WILLIAM J. III	15-020	8,510	57,850	10,000	56,360	0	828.49
BAKKE, RALPH & BEVERLY TR	02-055-01	21,050	0	0	21,050	0	309.44



**2015 REAL ESTATE & PERSONAL PROPERTY TAX LIST**

Owner	Map Lot	Land	Building	Exempt	RE Billable Value	PP Billable Value	Orig. Tax
BALZANO, MICHAEL	09-019-09	13,640	10,750	0	24,390	0	358.53
BANGOR CELLULAR TELEPHONE		0	0	0	0	42,500	624.75
BANGOR CELLULAR TELEPHONE	08-018-A	24,850	192,860	0	217,710	0	3,200.34
BANGOR COCA COLA		0	0	0	0	25,100	368.97
BAPTIST CHURCH	15-005	15,000	129,300	144,300	0	0	0.00
BAPTIST CHURCH	13-011	15,530	80,090	20,000	75,620	0	1,111.61
BARNES, SCOTT R.	05-061	17,900	136,820	10,000	144,720	0	2,127.38
BARTLE, WILLIAM D. JR.	01-041-B	18,050	18,930	10,000	26,980	0	396.61
BARTLE, WILLIAM D. JR.	01-041-C	9,180	0	0	9,180	0	134.95
BAS, BERYL B. (Heirs of)	15-019	8,720	44,700	10,000	43,420	0	638.27
BEAL, ANNA M.	15-012-15H	0	19,800	10,000	9,800	0	144.06
BEAL, SHIRLEY E.	04-028	27,300	93,510	10,000	110,810	0	1,628.91
BEAM, EMMETT J.	07-014-A	37,360	193,470	10,000	220,830	0	3,246.20
BEAN, ALDEN; DERWOOD; GREG	08-006	43,580	58,920	0	102,500	0	1,506.75
BEAN, BRIAN	12-012-D	16,910	175,990	10,000	182,900	0	2,688.63
BEAN, CHAD	08-033-B	25,780	162,520	10,000	178,300	0	2,621.01
BEAN, CHAD S.	06-014	30,600	9,500	0	40,100	0	589.47
BEAN, CORY	08-033-A	25,760	162,250	10,000	178,010	0	2,616.75
BEAN, DAVID R.	16-022	11,240	83,500	10,000	84,740	0	1,245.68
BEAN, DAVID R.	16-023	10,570	34,860	0	45,430	0	667.82
BEAN, KENDALL B.	07-009-A	42,440	48,430	10,000	80,870	0	1,188.79
BEAN, PHILIP E. SR.	05-049	18,450	75,720	10,000	84,170	0	1,237.30
BEAN, PHILIP E. SR.	05-048	18,760	4,800	0	23,560	0	346.33
BEAN, PHILIP E. SR.	05-050	32,030	0	0	32,030	0	470.84
BEAN, R. STANLEY	07-046	15,800	94,390	10,000	100,190	0	1,472.79
BEAN, RYAN A.	05-032	19,360	117,010	10,000	126,370	0	1,857.64
BEAN, STEPHEN W.	07-043-13	15,670	95,700	10,000	101,370	0	1,490.14
BEAN, WENDELL M.	02-013	25,240	69,050	10,000	84,290	0	1,239.06
BEAULIER, MYRTON J.	14-015	17,290	90,630	10,000	97,920	0	1,439.42
BELL, GARY H.	12-009	20,370	139,840	10,000	150,210	0	2,208.09
BELL, KEVIN	03-042	16,790	36,410	0	53,200	0	782.04
BELL, KEVIN		0	0	0	0	2,000	29.40
BELL, KEVIN	03-037	4,690	0	0	4,690	0	68.94
BELL, MARGARETT S.	03-020-C	17,220	81,700	10,000	88,920	0	1,307.12
BELL, MICHAEL	09-019-02H	0	24,540	10,000	14,540	0	213.74
BEMIS, LINDA L.	04-034-D	15,730	21,160	10,000	26,890	0	395.28

**2015 REAL ESTATE & PERSONAL PROPERTY TAX LIST**

44

Owner	Map Lot	Land	Building	Exempt	RE Billable Value	PP Billable Value	Orig. Tax
BENE III, JOHN F.	08-012-11	17,130	99,050	0	116,180	0	1,707.85
BENJAMIN, WALTER E.	02-035-02	15,730	0	0	15,730	0	231.23
BENJAMIN, WALTER E.	02-035-01	15,820	8,330	10,000	14,150	0	208.01
BENNETT, JOHN	08-003-08H	0	19,000	10,000	9,000	0	132.30
BERG, RICKY A.	14-022	20,870	76,700	0	97,570	0	1,434.28
BERRY JR, CHARLES L.	02-038-04H	0	46,900	10,000	36,900	0	542.43
BERRY, ALBERT C.	16-024	17,450	76,120	10,000	83,570	0	1,228.48
BERRY, CHARLES L, TRUSTEE	02-037	73,580	126,140	10,000	189,720	0	2,788.88
BERRY, CHARLES L.	05-045	14,850	0	0	14,850	0	218.30
BERRY, CHARLES L.	02-038	131,890	0	0	131,890	0	1,938.78
BERRY, CHARLES L.		0	0	0	0	8,500	124.95
BERRY, D. J. & SON, INC.	06-035	24,300	6,000	0	30,300	0	445.41
BERRY, DENNIS	05-014	20,960	0	0	20,960	0	308.11
BERRY, DENNIS	05-015	22,280	0	0	22,280	0	327.52
BERRY, EDWIN J.	09-020-D	14,230	0	0	14,230	0	209.18
BERRY, JAMES A.	03-013-11	13,510	0	0	13,510	0	198.60
BERRY, JAMES A.		0	0	0	0	6,100	89.67
BERRY, JAMES A.	03-013-10	23,340	91,550	16,000	98,890	0	1,453.68
BEST WAY WOOD HEAT, INC.	15-049-A	18,470	141,760	0	160,230	0	2,355.38
BEVERIDGE, PAMELA	03-001	4,280	0	0	4,280	0	62.92
BEVERIDGE, PAMELA	03-003	15,610	0	0	15,610	0	229.47
BICKERSTAFF, SCOTT	07-013	16,890	95,580	10,000	102,470	0	1,506.31
BICKFORD III, WALTER L.	08-037	13,310	16,050	0	29,360	0	431.59
BICKFORD, BERNARD E.	03-017-A	23,970	76,630	10,000	90,600	0	1,331.82
BICKFORD, DAVID R.	11-010	18,450	63,070	0	81,520	0	1,198.34
BICKFORD, TERENCE	03-051-02	16,980	108,620	10,000	115,600	0	1,699.32
BICKMORE, TIMOTHY E.	16-009	12,070	56,220	10,000	58,290	0	856.86
BISCHOFF, DAVID & JENNIE	06-019-04H	0	18,030	10,000	8,030	0	118.04
BITHER, NANCY	01-042	27,320	55,630	10,000	72,950	0	1,072.37
BLACK, JEFFREY W.	04-036-H	26,530	133,800	10,000	150,330	0	2,209.85
BLACKWELL INSURANCE AGENCY		0	0	0	0	8,900	130.83
BLACKWELL JR, GARETH W.	10-005	23,700	138,850	10,000	152,550	0	2,242.49
BLACKWELL LUMBER MILL INC	14-016	11,800	0	0	11,800	0	173.46
BLACKWELL LUMBER MILL INC	01-015	6,910	0	0	6,910	0	101.58
BLACKWELL LUMBER MILL INC.	10-022	6,800	0	0	6,800	0	99.96
BLACKWELL LUMBER MILL INC.	14-004-A	17,180	0	0	17,180	0	252.55

**2015 REAL ESTATE & PERSONAL PROPERTY TAX LIST**

45

Owner	Map Lot	Land	Building	Exempt	RE Billable Value	PP Billable Value	Orig. Tax
BLACKWELL LUMBER MILL INC.	07-052	39,950	165,800	0	205,750	0	3,024.53
BLACKWELL LUMBER MILL INC.	08-004-A	27,940	0	0	27,940	0	410.72
BLACKWELL LUMBER MILL INC.	11-037	41,500	0	0	41,500	0	610.05
BLACKWELL LUMBER MILL INC.	04-006	22,610	0	0	22,610	0	332.37
BLACKWELL LUMBER MILL INC.	14-004-B	10,070	0	0	10,070	0	148.03
BLACKWELL, DELWIN F.	14-008	13,290	0	0	13,290	0	195.36
BLACKWELL, DELWIN F. & JOAN,	14-009	29,650	100,760	10,000	120,410	0	1,770.03
BLACKWELL, DELWIN F. & JOAN,	04-013	16,640	0	0	16,640	0	244.61
BLACKWELL, DELWIN F. & JOAN,	04-014	43,470	0	0	43,470	0	639.01
BLACKWELL, GARETH W.	13-007	16,880	100,380	10,000	107,260	0	1,576.72
BLACKWELL, GARETH W.	10-023	16,710	0	0	16,710	0	245.64
BLACKWELL, GARETH & DELWIN	04-008	42,350	0	0	42,350	0	622.54
BLACKWELL, GARETH & DELWIN	01-016	30,500	0	0	30,500	0	448.35
BLACKWELL, GARETH W. JR.	05-027-B	21,010	150,340	0	171,350	0	2,518.84
BLANCH E. PETERSON TR	05-041	26,180	96,970	16,000	107,150	0	1,575.11
BLANCHARD, CHRISTOPHER S.	11-016	18,630	73,920	10,000	82,550	0	1,213.48
BLANCHARD, SCOTT C.	12-011-A	27,250	135,370	10,000	152,620	0	2,243.51
BLANCHARD, TERENCE M.	07-020-C	23,670	105,220	10,000	118,890	0	1,747.68
BLASS, JOHN		0	0	0	0	19,000	279.30
BLASS, JOHN J.	04-036-C	43,370	153,160	10,000	186,530	0	2,741.99
BLETHEN, KEITH	12-002	17,940	0	0	17,940	0	263.72
BLUE WATER SPORTSMANS INC.	07-001-09	22,310	25,090	0	47,400	0	696.78
BLUE WATER SPORTSMANS INC.	07-001-08	20,080	9,010	0	29,090	0	427.62
BLUE WATER SPORTSMANS INC.	07-001-06	20,970	0	0	20,970	0	308.26
BLUEWATER SPORTSMAN'S INC	06-038	18,390	17,990	0	36,380	0	534.79
BODWELL, CHARLES M.	09-019-08	12,640	0	0	12,640	0	185.81
BOGA, WILLIAM K.	08-013-A	32,730	140,470	16,000	157,200	0	2,310.84
BOGAN, NICHOLAS	06-019-02H	0	20,650	10,000	10,650	0	156.56
BOOKER, WAYNE A.	06-012-D-28H	0	13,000	10,000	3,000	0	44.10
BOONE, CHERYL A.	12-006-A	11,070	0	0	11,070	0	162.73
BOONE, JOYCE D. IRREV TR	07-018-B	15,730	74,730	16,000	74,460	0	1,094.56
BORNSTEIN, JESSICA L.	06-007	38,700	106,940	0	145,640	0	2,140.91
BOSTROM, CHRISTOPHER L.	08-026	31,800	106,300	10,000	128,100	0	1,883.07
BOULIER, RAYMOND J.	03-008-A	14,910	63,960	10,000	68,870	0	1,012.39
BOUQUILLON, GEORGIA A.	11-027	29,260	38,340	0	67,600	0	993.72
BOWMAN, BRUCE	04-029-C	15,960	9,600	0	25,560	0	375.73

**2015 REAL ESTATE & PERSONAL PROPERTY TAX LIST**

Owner	Map Lot	Land	Building	Exempt	RE Billable Value	PP Billable Value	Orig. Tax
BOWMAN, BRUCE	04-029	17,390	99,500	10,000	106,890	0	1,571.28
BOWMAN, CHAD B.	04-029-D	20,370	208,940	10,000	219,310	0	3,223.86
BOYNTON, SHERALD A.	05-005-A-01H	0	20,720	10,000	10,720	0	157.58
BRADBURY, MYRON L.	08-012-07-B	11,850	0	0	11,850	0	174.20
BRADBURY, MYRON L.	08-012-07-A	12,750	0	0	12,750	0	187.43
BRADBURY, MYRON L. (Heirs of)	08-012-07	18,780	117,670	16,000	120,450	0	1,770.62
BRADFORD, RICHARD	09-013-A	29,930	0	0	29,930	0	439.97
BRADFORD, RICHARD	06-019-A	28,030	97,440	10,000	115,470	0	1,697.41
BRAGDON, JAMES W.	04-019-01A	16,700	175,000	10,000	181,700	0	2,670.99
BRAGDON, JAMES W.	08-031	27,960	54,180	0	82,140	0	1,207.46
BRAGDON, JAMES W.		0	0	0	0	0	0.00
BRAGDON, JEAN A.	15-004	19,360	129,560	10,000	138,920	0	2,042.12
BRAGDON, JEFFREY W.	06-014-A	16,890	105,200	10,000	112,090	0	1,647.72
BRAGDON, NICK	03-029	15,730	212,420	10,000	218,150	0	3,206.81
BRAGDON, PETER A.	06-012-B-03	16,290	70,130	10,000	76,420	0	1,123.37
BRAGDON, SONJA	05-005	17,090	74,810	10,000	81,900	0	1,203.93
BRANAGAN, ARTHUR K.	07-011	24,140	68,150	10,000	82,290	0	1,209.66
BRAWN, BILLIE JO	07-013-E-1H	0	17,830	10,000	7,830	0	115.10
BREWER, DONALD W.	08-009	21,780	97,150	10,000	108,930	0	1,601.27
BREWER, MATTHEW A.	01-026-01	10,840	0	0	10,840	0	159.35
BREWER, MATTHEW A.	01-026	30,340	20,210	0	50,550	0	743.08
BRIA, CHARLES JR.	09-016	2,630	0	0	2,630	0	38.66
BROAD, RICHARD E.	07-010-E	17,240	0	0	17,240	0	253.43
BROAD, RICHARD E.	07-010-G	22,570	150,510	10,000	163,080	0	2,397.28
BROAD, RUSSELL W.	07-010-F	17,760	161,750	10,000	169,510	0	2,491.80
BROADWAY HOLDINGS, LLC.	08-012-02	21,730	270,490	0	292,220	0	4,295.63
BROOKS, NANCY J.	03-016-A	18,720	55,390	10,000	64,110	0	942.42
BROOKS, STEWART M.	16-027	12,360	77,160	16,000	73,520	0	1,080.74
BROOKS, STEWART M.	05-007	14,620	0	0	14,620	0	214.91
BROOKS, STEWART M.	16-028	16,560	171,050	0	187,610	0	2,757.87
BROUILLETTE, GENE & KATHERIN	08-003-25H	0	22,820	10,000	12,820	0	188.45
BROWN III, HERBERT R.	09-026-A	26,370	25,430	0	51,800	0	761.46
BROWN, ANTHONY W.	01-003-02	24,780	106,780	10,000	121,560	0	1,786.93
BROWN, CARROL L.	04-003-A	26,170	73,650	10,000	89,820	0	1,320.35
BROWN, DAVID L.	09-024-D	16,720	28,430	16,000	29,150	0	428.51
BROWN, DAWN	06-019-14H	0	18,580	10,000	8,580	0	126.13



**2015 REAL ESTATE & PERSONAL PROPERTY TAX LIST**

Owner	Map Lot	Land	Building	Exempt	RE Billable Value	PP Billable Value	Orig. Tax
BROWN, ERIKA L.	07-014-B	16,890	132,130	10,000	139,020	0	2,043.59
BROWN, H CARY	02-055-03	39,140	57,100	0	96,240	0	1,414.73
BROWN, JEFFREY	05-047	18,150	0	0	18,150	0	266.81
BROWN, JEFFREY	06-004-C	22,350	61,110	10,000	73,460	0	1,079.86
BROWN, KYLE J.	05-042-07	16,940	80,300	10,000	87,240	0	1,282.43
BROWN, MICHAEL	06-012-D-23H	0	21,070	10,000	11,070	0	162.73
BROWN, PAUL	09-024-E	17,410	11,180	16,000	12,590	0	185.07
BROWN, SIMON		0	0	0	0	6,000	88.20
BROWN, SIMON	12-014	27,510	71,230	10,000	88,740	0	1,304.48
BRUYERE, RAMONA (Heirs of)	09-014	23,300	47,240	0	70,540	0	1,036.94
BRYAN, BRUCE E.	02-028	23,390	127,280	16,000	134,670	0	1,979.65
BRYAN, JAN C.	02-027	36,410	0	0	36,410	0	535.23
BRYANT, JOHN R.	06-003-05	15,730	62,540	10,000	68,270	0	1,003.57
BUCHANAN, SCOTT R.	09-023-B	18,150	0	0	18,150	0	266.81
BULLOCK, EUGENE G.	04-041-E	16,890	27,560	10,000	34,450	0	506.42
BURBY, GREGORY L.	02-015	19,730	0	0	19,730	0	290.03
BURBY, GREGORY L.	02-016	6,930	0	0	6,930	0	101.87
BURBY, GREGORY L.	02-010	7,590	0	0	7,590	0	111.57
BURBY, GREGORY L.	02-012-D	6,380	0	0	6,380	0	93.79
BURGESS JR, ERNEST E.	08-026-A	27,040	85,010	10,000	102,050	0	1,500.14
BURGESS JR, ERNEST E.		0	0	0	0	3,500	51.45
BURGESS, BERNICE P. (Heirs of)	02-030	18,170	63,250	0	81,420	0	1,196.87
BURKE, ROSANNE B.	02-047-A	15,050	70,670	0	85,720	0	1,260.08
BURKE, SHAWN	15-023	8,230	75,510	0	83,740	0	1,230.98
BURKE, SHAWN	03-051-01	25,000	194,180	0	219,180	0	3,221.95
BURLEIGH, GLORIA J.	09-005	18,200	0	0	18,200	0	267.54
BURLEIGH, GLORIA J.	08-044	24,600	0	0	24,600	0	361.62
BURNETT, KEITH R.	16-033	12,910	69,440	10,000	72,350	0	1,063.55
BURNS, ARLEN G.	02-055-04	26,680	183,310	10,000	199,990	0	2,939.85
BURTON MAINE IRREV RE	01-010-02	24,440	22,160	0	46,600	0	685.02
BUSWELL JR, KENNETH E.	04-012-A	22,630	162,670	10,000	175,300	0	2,576.91
BUSWELL, GEORGE H.	02-054-D	10,990	0	0	10,990	0	161.55
BUSWELL, GEORGE H.	02-054-C	9,920	0	0	9,920	0	145.82
BUSWELL, GEORGE H.	05-060	26,480	16,310	0	42,790	0	629.01
BUSWELL, GEORGE H.	05-057	17,120	92,050	10,000	99,170	0	1,457.80
BUSWELL, K. ERIC	04-012-B	16,460	93,930	10,000	100,390	0	1,475.73



**2015 REAL ESTATE & PERSONAL PROPERTY TAX LIST**

48

Owner	Map Lot	Land	Building	Exempt	RE Billable Value	PP Billable Value	Orig. Tax
BUSWELL, LORRAINE J.	07-026	15,730	75,560	16,000	75,290	0	1,106.76
BUSWELL, MARK D.	07-004	15,830	61,690	10,000	67,520	0	992.54
BUSWELL, NORMAN I. (Heirs of)	15-017	12,500	51,540	16,000	48,040	0	706.19
BUSWELL, RONELL	02-032-C	20,310	97,920	10,000	108,230	0	1,590.98
BUSWELL, SHARON	02-054-B	16,900	77,020	10,000	83,920	0	1,233.62
BUTLER, BEN M.	07-001-01	31,110	20,160	0	51,270	0	753.67
BUTLER, RALPH C.	04-011-06	13,960	0	0	13,960	0	205.21
BUTLER, RALPH C.	04-011-01	7,930	0	0	7,930	0	116.57
BUTLER, RALPH C.	04-011	31,720	140,230	16,000	155,950	0	2,292.47
BUTLER, RALPH C.	04-011-04	9,030	0	0	9,030	0	132.74
BUTLER, RALPH C.	04-011-02	8,110	0	0	8,110	0	119.22
BUTLER, RALPH C.	04-011-03	9,030	0	0	9,030	0	132.74
BUTLER'S CEDAR PRODUCTS		0	0	0	0	12,000	176.40
BUZZELL, DARLENE P	06-002-06	9,960	0	0	9,960	0	146.41
BUZZELL, DARLENE P.	06-002-05	10,160	0	0	10,160	0	149.35
BYERS, DAVID	05-024-09	18,170	15,740	16,000	17,910	0	263.28
C. N. BROWN CO.	08-013-B	20,280	145,930	0	166,210	0	2,443.29
CADIEUX, PHILIP J.	09-020-B	26,170	138,810	0	164,980	0	2,425.21
CAIN, RICHARD C.	05-043-B	20,180	42,630	10,000	52,810	0	776.31
CALDWELL, AMY R.	09-026-B	33,010	122,700	10,000	145,710	0	2,141.94
CALDWELL, BENJAMIN W.	09-024-B	16,120	0	0	16,120	0	236.96
CALL, HAROLD L.	03-040	500	0	0	500	0	7.35
CALL, MICHAEL S.	03-054	17,250	135,160	10,000	142,410	0	2,093.43
CAMBRIDGE, RICHARD K.	06-012-D-12H	0	14,360	10,000	4,360	0	64.09
CAMDEN NATIONAL BANK	15-021	10,650	92,120	0	102,770	0	1,510.72
CAMDEN NATIONAL BANK		0	0	0	0	66,108	971.79
CAMPANA, MARIA LOUISE	07-009-G	12,460	0	0	12,460	0	183.16
CAMPANA, MARIA LOUISE	07-009	31,860	112,150	10,000	134,010	0	1,969.95
CAMPBELL, DONNA G.	05-006	26,830	0	0	26,830	0	394.40
CAMPBELL, DONNA G.	05-023	17,040	80,480	10,000	87,520	0	1,286.54
CAMPBELL, ERIC	02-036-C-02H	0	24,860	0	24,860	0	365.44
CAMPBELL, JASON C.	09-034-A	18,050	74,200	10,000	82,250	0	1,209.08
CAMPBELL, JEFFREY	02-037-A	16,900	51,040	10,000	57,940	0	851.72
CAMPBELL, JOHN R.	04-004	25,360	0	0	25,360	0	372.79
CAMPBELL, JOHN R.	04-003	32,120	0	0	32,120	0	472.16

**2015 REAL ESTATE & PERSONAL PROPERTY TAX LIST**

Owner	Map Lot	Land	Building	Exempt	RE Billable Value	PP Billable Value	Orig. Tax
CAMPBELL, JOSHUA M	02-035-A	15,730	122,720	10,000	128,450	0	1,888.22
CAMPBELL, JOSHUA M	02-035	27,720	0	0	27,720	0	407.48
CAMPBELL, NANCY E.	14-024	11,730	68,500	10,000	70,230	0	1,032.38
CAMPBELL, SHAWN L.	05-006-A	18,090	97,490	10,000	105,580	0	1,552.03
CANFIELD, PHILIP F.	09-002	17,910	209,060	10,000	216,970	0	3,189.46
CAOJETTE, DONALD	07-025-01	14,300	21,950	0	36,250	0	532.88
CAPILLI, MICHAEL	08-013-D	16,940	108,500	10,000	115,440	0	1,696.97
CARLISLE, LAURA	06-012-D-26H	0	48,220	10,000	38,220	0	561.83
CARMICHAEL, JOSEPH B.	08-004	19,960	85,670	10,000	95,630	0	1,405.76
CARON, MICHAEL	02-009	25,770	0	0	25,770	0	378.82
CARUSO, CHRISTIAN D.	09-022-C	19,710	100,820	10,000	110,530	0	1,624.79
CASAVANT, DONALD L.	03-010	14,050	4,200	0	18,250	0	268.27
CASAVANT, JULIEN J.		0	0	0	0	69,000	1,014.30
CASAVANT, JULIEN J.	12-003	70,340	179,660	10,000	240,000	0	3,528.00
CASAVANT, JULIEN J.	12-023	13,870	0	0	13,870	0	203.89
CASAVANT, JULIEN J.	12-020	20,340	0	0	20,340	0	299.00
CASAVANT, KEVIN P.	12-023-A	16,760	134,310	10,000	141,070	0	2,073.73
CASEY, LINDLEY H.	03-033	22,890	0	0	22,890	0	336.48
CASS, JEFFREY (HEIRS OF)	02-038-02H	0	20,720	10,000	10,720	0	157.58
CASSON, ROBERT W.	13-001	12,100	0	0	12,100	0	177.87
CAVERLY JR, IRVIN C	01-024-B	12,890	0	0	12,890	0	189.48
CAVERLY JR, IRVIN C.	01-023-E	13,520	19,000	0	32,520	0	478.04
CAVERLY JR, IRVIN C.	01-022	16,190	53,570	0	69,760	0	1,025.47
CAVERLY JR, IRVIN C.	01-024-A	18,260	96,210	10,000	104,470	0	1,535.71
CAVERLY, IRVIN JR.	01-023	7,550	0	0	7,550	0	110.99
CAVERLY, STEPHEN L.	01-023-A	26,890	137,670	16,000	148,560	0	2,183.83
CAVERLY, TIMOTHY P.	01-040	13,650	0	0	13,650	0	200.66
CENTRAL MAINE FISH & GAME	01-013	16,130	6,550	0	22,680	0	333.40
CENTRAL MAINE POWER	P30-2	45,000	0	0	45,000	0	661.50
CENTRAL PENOBSCOT SOLID	11-008-C	32,730	25,000	57,730	0	0	0.00
CHALKLEY, MATTHEW		0	0	0	0	23,850	350.60
CHALKLEY, M & C LIV TR	11-021	34,100	132,600	10,000	156,700	0	2,303.49
CHAMBERS, FRED	03-051-A	9,220	0	0	9,220	0	135.53
CHAMBERS, GREGORY	08-002-07	17,280	85,210	0	102,490	0	1,506.60
CHAMBERS, STEPHEN P.	13-013	16,520	109,610	10,000	116,130	0	1,707.11
CHANDLER, GARY S.	15-039	11,120	51,140	0	62,260	0	915.22

**2015 REAL ESTATE & PERSONAL PROPERTY TAX LIST**

Owner	Map Lot	Land	Building	Exempt	RE Billable Value	PP Billable Value	Orig. Tax
CHANDLER, GARY SCOTT	07-010	15,770	72,530	10,000	78,300	0	1,151.01
CHAPMAN, CRAIG A.	06-043	13,020	0	0	13,020	0	191.39
CHAPMAN, DORIS A.	06-012-J	27,410	0	0	27,410	0	402.93
CHAPMAN, DORIS A.	06-012-E	24,050	107,650	10,000	121,700	0	1,788.99
CHARLESTON HILL GROUP	02-047	23,450	0	0	23,450	0	344.72
CHARLIE, JR. INC.	06-003	26,930	131,040	0	157,970	0	2,322.16
CHARLIE, JR. INC.		0	0	0	0	21,200	311.64
CHARTERS, ANNETTE	03-019-A	24,000	37,660	0	61,660	0	906.40
CHASE, FRED O. (Heirs of)	05-042-13	18,170	58,550	0	76,720	0	1,127.78
CHASSE, SCOTT E.	01-004-02-E-2H	0	21,530	0	21,530	0	316.49
CHERNOSKY JR, JOSEPH V.	12-027	21,860	0	0	21,860	0	321.34
CHERNOSKY JR, JOSEPH V.	12-017	27,680	105,000	10,000	122,680	0	1,803.40
CHERNOSKY JR, JOSEPH V.	12-027-A	25,120	0	0	25,120	0	369.26
CHERNOSKY JR, JOSEPH V.		0	0	0	0	7,800	114.66
CHESLEY, GEORGE L.	07-045	17,730	84,260	10,000	91,990	0	1,352.25
CHESLEY, GEORGE L.	11-035	11,770	0	0	11,770	0	173.02
CHESLEY, SHEILA M.	16-013	13,100	27,440	10,000	30,540	0	448.94
CHESLEY, TIMOTHY S.	16-018	15,750	74,950	10,000	80,700	0	1,186.29
CHURA, MARK R.	02-005-A	26,900	0	0	26,900	0	395.43
CHURCH OF HOPE	02-021	15,540	46,500	62,040	0	0	0.00
CHURCHILL, DAVID O	14-026	37,510	72,140	10,000	99,650	0	1,464.86
CHURCHILL, KENNETH N.	04-019-09	9,400	0	0	9,400	0	138.18
CIOFFI, JOHN P.		0	0	0	0	9,200	135.24
CIOFFI, JOHN P.	12-038	35,920	107,600	10,000	133,520	0	1,962.74
CISCO SYSTEMS CAP. CORP		0	0	0	0	8,110	119.22
CIT GROUP, INC		0	0	0	0	0	0.00
CLARK JR, MERLAND E	14-027-05	19,310	97,330	10,000	106,640	0	1,567.61
CLARK, ALBERT	06-040	23,850	7,940	0	31,790	0	467.31
CLARK, DIANA L.	02-032-B	21,230	55,190	10,000	66,420	0	976.37
CLARK, NATHAN D.	01-023-E-1	5,170	0	0	5,170	0	76.00
CLARK, NATHAN D.	01-023-C	7,410	15,840	0	23,250	0	341.78
CLARK, NATHAN D. & TONIA M.	01-023-D	32,790	78,880	0	111,670	0	1,641.55
CLARK, NATHAN D. & TONIA M.	01-023-B	21,850	0	0	21,850	0	321.20
CLARK, RAMONA	02-055-07	23,970	76,800	10,000	90,770	0	1,334.32
CLARK, STANLEY C.	02-029-B	14,440	0	0	14,440	0	212.27
CLARK, STANLEY C.	02-029-A	24,370	93,370	16,000	101,740	0	1,495.58

**2015 REAL ESTATE & PERSONAL PROPERTY TAX LIST**

51

Owner	Map Lot	Land	Building	Exempt	RE Billable Value	PP Billable Value	Orig. Tax
CLEMENT JR, NATHAN N	05-042-15	18,260	26,080	0	44,340	0	651.80
CLEMENT JR, NATHAN N	05-042-11	18,150	60,020	10,000	68,170	0	1,002.10
CLEMENT SR, RICKY LEE	05-042-10	17,040	43,410	10,000	50,450	0	741.62
CLEMENT SR, RICKY LEE	05-042-08	17,100	22,540	0	39,640	0	582.71
CLEMENT, BRIAN		0	0	0	0	7,500	110.25
CLEMENT, BRIAN W.	05-042-14	19,750	116,000	10,000	125,750	0	1,848.53
CLEMENT, BRIAN W.	12-032-A	21,220	0	0	21,220	0	311.93
CLEMENT, BRIAN W. JR.	05-041-C	17,380	53,730	0	71,110	0	1,045.32
CLEMENT, DWAIN V. & IRENE B.	02-004	16,000	64,270	10,000	70,270	0	1,032.97
CLEMENT, FAUSTINE BESS	05-042-11-A	18,660	42,520	0	61,180	0	899.35
CLEMENT, JEAN M.	05-042	35,330	39,860	16,000	59,190	0	870.09
CLOUGH, ARTHUR	08-003-27H	0	23,280	10,000	13,280	0	195.22
COGAR, CRAIG LEE	17-003	20,390	211,380	0	231,770	0	3,407.02
COHEN, ANDREW B.	09-029-A	22,460	80,520	10,000	92,980	0	1,366.81
COLE, BARRY L.	08-012-24	17,030	119,600	10,000	126,630	0	1,861.46
COLE, BILLIE JO	04-019-15	15,730	85,580	10,000	91,310	0	1,342.26
COLE, CLAYTON F.	05-021	28,240	137,730	10,000	155,970	0	2,292.76
COLEMAN, ROBERT A.	05-034-A	17,820	75,680	10,000	83,500	0	1,227.45
COLLAMORE, DAVID E.	06-017	27,250	73,200	10,000	90,450	0	1,329.62
COLLINS, ALTON L.	11-029	17,150	47,250	0	64,400	0	946.68
COLLINS, ALTON L.	11-028	13,010	53,120	10,000	56,130	0	825.11
COLLINS, CHRISTOPHER M.	05-054-A	17,670	76,780	10,000	84,450	0	1,241.42
COLLINS, DAVID A.	01-041-A-01	15,730	40,500	0	56,230	0	826.58
COLLINS, MARILYN M.	11-031-A	13,740	44,240	0	57,980	0	852.31
COLLINS, MARILYN M.	11-030	14,570	78,330	0	92,900	0	1,365.63
COLLINS, RALPH H.	12-009-C	16,680	143,050	16,000	143,730	0	2,112.83
COLLINS, WAYNE R.	06-012-B-04	10,090	0	0	10,090	0	148.32
COMMEAU II, KENT	05-020-03H	0	20,540	0	20,540	0	301.94
COMMEAU, CYNTHIA A.	04-044-08	22,210	0	0	22,210	0	326.49
COMMEAU, CYNTHIA A.	04-040-A	17,160	0	0	17,160	0	252.25
COMMEAU, CYNTHIA A.	04-041	29,940	0	0	29,940	0	440.12
COMMEAU, CYNTHIA A.	04-044-09	20,820	0	0	20,820	0	306.05
COMMEAU, CYNTHIA A.	04-039	17,940	0	0	17,940	0	263.72
COMMEAU, CYNTHIA A.	04-044-07	21,810	0	0	21,810	0	320.61
COMMEAU, CYNTHIA A.	04-040	60,910	250,910	10,000	301,820	0	4,436.75
COMMUNITY PHARMACY		0	0	0	0	8,900	130.83

**2015 REAL ESTATE & PERSONAL PROPERTY TAX LIST**

Owner	Map Lot	Land	Building	Exempt	RE Billable Value	PP Billable Value	Orig. Tax
CONDE, JORGE B	02-020	11,900	70,890	10,000	72,790	0	1,070.01
CONDE, JORGE B	02-019	9,400	36,760	0	46,160	0	678.55
CONNERS, TONY W.	05-054-C-1	37,850	120,680	10,000	148,530	0	2,183.39
CONNOLLY, JAMES M.	09-034	19,440	60,770	10,000	70,210	0	1,032.09
CONNOLLY, JOSEPH D.	02-005	37,550	144,000	10,000	171,550	0	2,521.79
CONWAY SR, RAYMOND R.	02-055-10	25,940	194,790	10,000	210,730	0	3,097.73
CONWAY, JO-ANNE	02-055-11	11,830	16,680	0	28,510	0	419.10
CONWAY, JO-ANNE	02-055-12	14,290	0	0	14,290	0	210.06
CONWAY, JO-ANNE	02-055-09	16,870	0	0	16,870	0	247.99
CONWAY, LAURIE D.	04-031	20,370	73,490	10,000	83,860	0	1,232.74
CONWAY, LAURIE D.	04-030-A	19,040	0	0	19,040	0	279.89
CONWAY, ROBERT F.	02-055-13	14,520	200	0	14,720	0	216.38
COOK-BACKER, ROSEMARY	03-014-08	21,980	58,850	10,000	70,830	0	1,041.20
COOKSON, ERIC J.	16-034	24,020	134,300	10,000	148,320	0	2,180.30
CORINTH PELLETS, LLC		0	0	0	0	5,000	73.50
CORINTH HEALTH & FITNESS		0	0	0	0	27,046	397.58
CORINTH HOUSING CORP	14-017-A	86,810	1,038,100	0	1,124,910	0	16,536.18
CORINTH MARKET, INC.		0	0	0	0	596,330	8,766.42
CORINTH PELLETS, LLC	08-020	36,280	1,031,950	0	1,068,230	0	15,702.98
CORINTH PELLETS, LLC	08-025	2,350	0	0	2,350	0	34.55
CORINTH VETERINARY CLINIC		0	0	0	0	8,150	119.81
CORINTH VILLAGE CREAMERY		0	0	0	0	17,440	256.37
CORMIER, RICHARD J.	12-026-A	23,950	271,860	10,000	285,810	0	4,201.41
CORMIER, RICHARD J.		0	0	0	0	14,000	205.80
CORRADO'S PHARMACY		0	0	0	0	5,500	80.85
COWELL, KRIS	01-008-06H	0	18,860	0	18,860	0	277.24
COWPERTHWAITTE, COREY S.	06-002-08	16,160	41,280	10,000	47,440	0	697.37
COX, HELEN L.	13-008	17,650	170,150	10,000	177,800	0	2,613.66
COX, THOMAS G.	08-007	26,950	88,860	10,000	105,810	0	1,555.41
COYLE, SHEILA M.	05-042-04	16,940	58,800	10,000	65,740	0	966.38
CRAIG, DAVID	08-018	20,500	137,750	0	158,250	0	2,326.28
CRAIG, DAVID	15-048	15,750	92,370	0	108,120	0	1,589.36
CRAIG, DAVID	08-003-A	16,750	76,280	0	93,030	0	1,367.54
CRAIG, HARVEY	04-036	33,590	39,720	16,000	57,310	0	842.46
CRAIG, KEITH O.	08-021-A	20,670	71,480	10,000	82,150	0	1,207.61
CRAIG, TRACI M.	05-026	29,040	108,050	10,000	127,090	0	1,868.22



**2015 REAL ESTATE & PERSONAL PROPERTY TAX LIST**

Owner	Map Lot	Land	Building	Exempt	RE Billable Value	PP Billable Value	Orig. Tax
CRAIG'S AUTO SALES		0	0	0	0	17,020	250.19
CRANE BROTHERS, INC.	10-003-A	20,730	151,200	0	171,930	0	2,527.37
CRANE BROTHERS, INC.	11-005	30,220	0	0	30,220	0	444.23
CRANE BROTHERS, INC.	11-024	17,490	0	0	17,490	0	257.10
CRANE BROTHERS, INC.	07-031	33,280	0	0	33,280	0	489.22
CRANE BROTHERS, INC.	07-030	20,510	0	0	20,510	0	301.50
CRANE BROTHERS, INC.	11-013	30,230	0	0	30,230	0	444.38
CRANE, JAMES	04-019-18	22,320	0	0	22,320	0	328.10
CRANE, JAMES V.	07-025	25,340	0	0	25,340	0	372.50
CRANE, JAMES V.	07-002	49,410	0	0	49,410	0	726.33
CRANE, JAMES V.	11-013-B	11,570	0	0	11,570	0	170.08
CRANE, JAMES V.	04-019-19	18,710	0	0	18,710	0	275.04
CRANE, STEVEN D.	10-008	48,130	0	0	48,130	0	707.51
CRAWFORD, ROBERT	07-023-01H	0	20,120	10,000	10,120	0	148.76
CRIDER, TIMOTHY J.	11-019-A	19,360	99,260	10,000	108,620	0	1,596.71
CROCKER, CASEY LEIGH	04-017-D	16,900	89,610	10,000	96,510	0	1,418.70
CROFT, ROBERT E. SR.	11-006-B	22,990	0	0	22,990	0	337.95
CRONKHITE, ADRIAN B.	15-027	3,190	10,000	0	13,190	0	193.89
CRONKHITE, ADRIAN B.	16-001	15,320	85,980	6,000	95,300	0	1,400.91
CRONKHITE, ADRIAN B.	16-001-A	6,860	66,170	0	73,030	0	1,073.54
CRONKHITE, MARY E.	15-028	17,910	99,660	10,000	107,570	0	1,581.28
CROOKER, RANDY J.	12-011-B	16,890	87,700	10,000	94,590	0	1,390.47
CROSS, CHRISTINA	06-018-A-1H	0	8,880	0	8,880	0	130.54
CROSS, RUTH A.	06-018-01H	0	12,780	10,000	2,780	0	40.87
CROSSON, RONDA	02-026	14,360	2,500	0	16,860	0	247.84
CROSSON, RONDA	02-025	56,670	77,300	16,000	117,970	0	1,734.16
CROSSON, RONDA		0	0	0	0	14,500	213.15
CUMMINGS, RICHARD	02-044-02-A	16,310	105,700	10,000	112,010	0	1,646.55
CUMMINGS, RICHARD J. SR.	06-015-C-1	0	22,300	0	22,300	0	327.81
CUMMINGS, VAUGHN F.	10-013	16,060	64,690	16,000	64,750	0	951.83
CUNNINGHAM, LARRY		0	0	0	0	2,000	29.40
CUNNINGHAM, LARRY	08-003-01H	0	2,000	0	2,000	0	29.40
CUNNINGHAM, TAMMY	08-003-02H	0	23,400	10,000	13,400	0	196.98
CURTIS, JEANETTE	02-055-09-A	15,570	53,460	10,000	59,030	0	867.74
CUSHMAN, DONALD A.	16-015	13,200	45,740	10,000	48,940	0	719.42
CUSHMAN, LAURENCE F.	03-016	29,760	59,590	10,000	79,350	0	1,166.45

**2015 REAL ESTATE & PERSONAL PROPERTY TAX LIST**

Owner	Map Lot	Land	Building	Exempt	RE Billable Value	PP Billable Value	Orig. Tax
CUSHMAN, LEOLA A., (HEIRS OF)	03-017	17,180	37,140	0	54,320	0	798.50
CYNEWSKI, RICHARD	05-025-04	18,800	158,950	16,000	161,750	0	2,377.73
DAIGLE, BRANDON	01-025-A	17,860	68,620	0	86,480	0	1,271.26
DAIGLE, LORI A.	03-052	21,280	56,390	0	77,670	0	1,141.75
DAIGLE, LORI A.	03-039	10,230	0	0	10,230	0	150.38
DAIGLE, TODD G.	06-024-06	10,310	0	0	10,310	0	151.56
DAILY, LINDA LEE	02-053-A	10,620	0	0	10,620	0	156.11
DALESSANDRO, ALFRED	09-014-10	12,540	0	0	12,540	0	184.34
DANIELS, PHILIP	01-003-03-A	16,990	0	0	16,990	0	249.75
DARLING, DANNIE W.	03-023-B	17,370	88,210	10,000	95,580	0	1,405.03
DARLING, TRUDY	06-012-D-03H	0	24,800	0	24,800	0	364.56
DARLING, WAYNE R.	03-022-A	16,290	0	0	16,290	0	239.46
DARLING, WAYNE R.	03-022	71,690	72,380	10,000	134,070	0	1,970.83
DARLING, WAYNE R.	03-028-B	16,170	18,800	0	34,970	0	514.06
DARNER, CHRIS (HEIRS OF)	08-012-27	10,930	0	0	10,930	0	160.67
DAUPHINEE, LINDA	06-003-01	15,730	69,860	10,000	75,590	0	1,111.17
DAUPHINEE, MARK S.	14-012	17,500	107,920	10,000	115,420	0	1,696.67
D'AURIA, NORM LIVING TR	09-022-A	28,510	0	0	28,510	0	419.10
DAVIS JR, THOMAS J.	05-031	53,030	59,440	0	112,470	0	1,653.31
DAVIS JR, WILLIAM L.	06-012-B-02	16,260	73,620	16,000	73,880	0	1,086.04
DAVIS, ELIZABETH A.	06-041	19,000	27,270	0	46,270	0	680.17
DAWES JR, RICHARD E.	05-002-03	19,160	99,360	10,000	108,520	0	1,595.24
DAY JR, KENNETH U.	04-032	34,540	80,990	10,000	105,530	0	1,551.29
DAY, EUGENE		0	0	0	0	42,360	622.69
DAY, EUGENE	11-018	22,150	251,750	0	273,900	0	4,026.33
DAY, EUGENE K.	11-006	16,940	63,320	0	80,260	0	1,179.82
DAY, EUGENE K	11-006-D	12,100	0	0	12,100	0	177.87
DAY, JORDAN R.	16-030	11,490	86,350	0	97,840	0	1,438.25
DAY, LAYTON		0	0	0	0	16,500	242.55
DAY, LAYTON C.	03-014-04	21,250	201,200	10,000	212,450	0	3,123.02
DAY, LAYTON C.	03-014	28,390	4,000	0	32,390	0	476.13
DAY, LAYTON C.	02-045-A	16,100	43,110	0	59,210	0	870.39
DAY, MATTHEW B.	06-003-08	16,070	80,740	0	96,810	0	1,423.11
DAY, RICHARD & SUZAN	06-012-D-24H	0	7,160	0	7,160	0	105.25
DAY, TERRANCE L.	12-011-C	16,890	82,600	10,000	89,490	0	1,315.50

**2015 REAL ESTATE & PERSONAL PROPERTY TAX LIST**

Owner	Map Lot	Land	Building	Exempt	RE Billable Value	PP Billable Value	Orig. Tax
DEAN, MICHAEL K.	03-032-B	26,520	91,960	10,000	108,480	0	1,594.66
DEARBORN, PATRICIA	14-017	19,490	91,610	0	111,100	0	1,633.17
DEARBORN, PATRICIA A.	11-002	33,300	172,900	0	206,200	0	3,031.14
DEARBORN, PATRICIA A.	11-002-01	19,960	227,330	0	247,290	0	3,635.16
DEARBORN, PATRICIA A.	08-012	34,000	0	0	34,000	0	499.80
DEARBORN, PATRICIA A.	08-012-17	11,190	0	0	11,190	0	164.49
DEARBORN, PATRICIA A.	11-002-15	45,520	559,270	0	604,790	0	8,890.41
DEARBORN, PATRICIA A.	11-002-02	36,740	353,940	0	390,680	0	5,743.00
DEARBORN, PATRICIA A.	11-002-10	13,380	231,930	10,000	235,310	0	3,459.06
DEARBORN, RYAN M.	05-002-C	21,530	151,770	10,000	163,300	0	2,400.51
DELEAR, NICHOLAS J.	09-018	17,270	6,540	0	23,810	0	350.01
DEMERCHANT, LEO (HEIRS OF)	09-028-A	19,150	72,230	10,000	81,380	0	1,196.29
DEMONS, JAMES	06-019-05H	0	10,450	10,000	450	0	6.62
DEVELLIS, CONSTANTINO	08-015	38,500	61,100	0	99,600	0	1,464.12
DICKINSON, FRED	03-027-01	15,900	50,510	10,000	56,410	0	829.23
DICKINSON, THOMAS J.	02-023	15,730	75,230	0	90,960	0	1,337.11
55 DIFFELL, THOMAS G & LISA TRS	01-032	21,930	0	0	21,930	0	322.37
DIFFELL, THOMAS G & LISA TRS	01-047	20,110	0	0	20,110	0	295.62
DIFFELL, THOMAS G & LISA TRS	01-044	37,650	196,710	10,000	224,360	0	3,298.09
DILLON, PAUL O.		0	0	0	0	4,250	62.48
DIRECTV, LLC		0	0	0	0	30,320	445.70
DISH NETWORK, LLC		0	0	0	0	22,580	331.93
DISHNET SATELLITE BROADBAND		0	0	0	0	1,980	29.11
DOAK, ERLON E.	05-039-C	21,780	82,830	10,000	94,610	0	1,390.77
DONOVAN, PATRICK J.	06-026	9,100	0	0	9,100	0	133.77
DOODY, FORREST A.	07-016-B	16,890	66,780	10,000	73,670	0	1,082.95
DORR, DENNIS M.	11-020-03	16,940	100,430	10,000	107,370	0	1,578.34
DORR, KATHRYN D.	02-007	12,340	46,400	10,000	48,740	0	716.48
DORR, KATHRYN D.	02-008	22,050	0	0	22,050	0	324.14
DORR, MATTHEW	05-039-A	25,730	21,560	10,000	37,290	0	548.16
DOUCETTE, SAMUEL E.	01-037	12,600	42,130	10,000	44,730	0	657.53
DOUCETTE, SAMUEL E.	01-036-2	11,800	8,720	0	20,520	0	301.64
DOUGHTY, BENJAMIN R.	09-012	16,660	161,260	10,000	167,920	0	2,468.42
DOUGLAS, ROBERT M.	02-017	30,710	25,580	10,000	46,290	0	680.46
DOUGLASS, ALAN D.	10-002-C	17,040	84,820	10,000	91,860	0	1,350.34
DOW II, CARL O	08-012-22	11,640	0	0	11,640	0	171.11

**2015 REAL ESTATE & PERSONAL PROPERTY TAX LIST**

Owner	Map Lot	Land	Building	Exempt	RE Billable Value	PP Billable Value	Orig. Tax
DOW II, CARL O	08-012-23	17,300	130,690	10,000	137,990	0	2,028.45
DOW JR, ADELBERT P.	05-024-06	19,110	18,500	16,000	21,610	0	317.67
DOW JR, JEFFREY B.		0	0	0	0	57,500	845.25
DOW, DAVID B.	02-001	32,990	121,500	10,000	144,490	0	2,124.00
DOW, HAROLD L.	05-024-05	12,900	0	0	12,900	0	189.63
DOW, JEFFREY B.	02-036-C	63,780	138,770	10,000	192,550	0	2,830.49
DOW, JOHN A.	11-002-14	17,000	129,170	10,000	136,170	0	2,001.70
DOW, KAREN	05-005-A	16,000	140,190	10,000	146,190	0	2,148.99
DOW, KAREN	05-005-A-1	15,850	0	0	15,850	0	233.00
DOW, PETER A.	06-023-02	16,930	71,970	10,000	78,900	0	1,159.83
DOWNEAST PLAZA ASSC	15-022	14,370	105,460	0	119,830	0	1,761.50
DOWNING, JAMES G. JR.	04-002	10,490	0	0	10,490	0	154.20
DOWNING, LISA L.	06-018-A	15,730	0	0	15,730	0	231.23
DOWNS, LISA A.	16-020	13,290	52,440	10,000	55,730	0	819.23
DOWNS, RODNEY L.	08-002-04	18,710	59,520	10,000	68,230	0	1,002.98
DOYLE, JENNIFER D. TR	08-038-A	18,170	13,260	10,000	21,430	0	315.02
DUBE, RAYMOND A. J.	07-044-08	6,380	0	0	6,380	0	93.79
DUBE, RAYMOND A. J.	07-044	47,600	0	0	47,600	0	699.72
DUBE, RAYMOND A. J.	07-044-04	6,380	0	0	6,380	0	93.79
DUBE, RAYMOND A. J.	07-044-06	6,380	0	0	6,380	0	93.79
DUBOIS, ROSAIRE	07-010-C-04	15,730	98,550	10,000	104,280	0	1,532.92
DUCLOS, AIME	12-012-E	12,070	0	0	12,070	0	177.43
DUCLOS, AIME	12-012-A	27,200	58,050	0	85,250	0	1,253.18
DUCLOS, AIME	12-012-C	10,860	0	0	10,860	0	159.64
DUMAS, RICHARD J. I	06-025-A	15,870	0	0	15,870	0	233.29
DUMOND, LOOMIS L.	16-021	20,990	60,810	16,000	65,800	0	967.26
DUMONT, JAMES E.	11-011	17,850	43,950	10,000	51,800	0	761.46
DUMONT, STEVEN	03-008-D	15,250	22,990	10,000	28,240	0	415.13
DUMOULIN, JAMES	02-043	28,590	176,080	10,000	194,670	0	2,861.65
DUNCAN, GARRY A.	04-019-03	14,520	99,230	10,000	103,750	0	1,525.13
DUNFEE, CATHERINE C.	06-023-05	16,520	101,180	10,000	107,700	0	1,583.19
DUNFEE, DALTON M & LOIS E TR	08-023-A	19,120	171,740	10,000	180,860	0	2,658.64
DUNFEE, DAVID A.	07-009-E	17,530	174,630	0	192,160	0	2,824.75
DUNFEE, DAVID A.	08-023-B	24,950	305,440	10,000	320,390	0	4,709.73
DUNFEE, MALCOLM K.	04-019-07	20,440	89,170	10,000	99,610	0	1,464.27

**2015 REAL ESTATE & PERSONAL PROPERTY TAX LIST**

57

Owner	Map Lot	Land	Building	Exempt	RE Billable Value	PP Billable Value	Orig. Tax
DUNHAM RICHARD & DEB LT	16-012-A	20,860	165,850	10,000	176,710	0	2,597.64
DUNHAM RICHARD & DEB LT	06-024	29,920	63,870	0	93,790	0	1,378.71
DUNHAM RICHARD & DEB LT	11-022	33,810	0	0	33,810	0	497.01
DUNHAM RICHARD & DEB LT	11-036	5,700	0	0	5,700	0	83.79
DUNHAM RICHARD & DEB LT	05-052-B	13,290	20,430	0	33,720	0	495.68
DUNHAM RICHARD & DEB LT	06-002-02	10,160	0	0	10,160	0	149.35
DUNHAM RICHARD & DEB LT	06-013-03	20,160	7,860	0	28,020	0	411.89
DUNHAM RICHARD & DEB LT	06-002-03	10,160	0	0	10,160	0	149.35
DUNHAM RICHARD & DEB LT	06-024-05	10,280	0	0	10,280	0	151.12
DUNHAM RICHARD & DEB LT	06-024-11	10,310	0	0	10,310	0	151.56
DUNHAM, ANDREW		0	0	0	0	5,000	73.50
DUNHAM, ANDREW T.	11-026	46,670	49,980	0	96,650	0	1,420.76
DUNHAM, CARL S TR (HEIRS OF)	08-005	26,900	81,550	0	108,450	0	1,594.22
DUNHAM, DEREK	06-012-F	15,770	73,720	10,000	79,490	0	1,168.50
DUNHAM, MERL "SAM" INC.		0	0	0	0	28,800	423.36
DUNHAM, MERL "SAM" INC.	11-022-01H	0	39,960	0	39,960	0	587.41
DUNKIN DONUTS		0	0	0	0	123,025	1,808.47
DUNTON, LAURIE B.	06-022-A	16,540	45,160	10,000	51,700	0	759.99
DUPLESSIS, DONALD J.	07-044-11	17,170	119,320	16,000	120,490	0	1,771.20
DURAN, JARROD		0	0	0	0	28,000	411.60
DURAN, JARROD E.	02-055-02	17,800	0	0	17,800	0	261.66
DURAN, JARROD E.	02-055-02-A	16,890	149,050	10,000	155,940	0	2,292.32
DURAN, JASON E.	05-034-C	18,510	216,220	10,000	224,730	0	3,303.53
DURAN, STACEY		0	0	0	0	3,000	44.10
DURAN, STEVE W.	08-023	19,540	63,470	10,000	73,010	0	1,073.25
DURAN, TERRANCE E.	16-010	21,180	145,890	10,000	157,070	0	2,308.93
DUREN, PETER L. (Heirs of)	01-017-C	15,880	102,370	0	118,250	0	1,738.28
DUTHIE, SCOTT & SHARON	13-012	20,450	180,340	10,000	190,790	0	2,804.61
DYER, WALTER J.	06-023-03	16,940	93,680	10,000	100,620	0	1,479.11
EASLER, DAVID J.	09-020-A	23,190	0	0	23,190	0	340.89
EASLER, DAVID J.	09-020-C	21,530	65,620	10,000	77,150	0	1,134.11
EASTMAN, CHRIS	01-040-01H	0	27,930	0	27,930	0	410.57
EASTMAN, DEANE S.	01-012	16,280	0	0	16,280	0	239.32



**2015 REAL ESTATE & PERSONAL PROPERTY TAX LIST**

Owner	Map Lot	Land	Building	Exempt	RE Billable Value	PP Billable Value	Orig. Tax
EASTMAN, JEFFREY	01-008	44,450	109,070	0	153,520	0	2,256.74
EASTMAN, JEFFREY	01-008-A	18,050	40,840	0	58,890	0	865.68
EASTMAN, JEFFREY	01-040-05H	0	16,470	0	16,470	0	242.11
EASTMAN, JEFFREY	01-008-03H	0	21,190	0	21,190	0	311.49
EASTMAN, JEFFREY	01-008-07H	0	17,070	0	17,070	0	250.93
EASTMAN, JEFFREY	01-008-B	18,980	1,000	0	19,980	0	293.71
EASTMAN, JEFFREY D.	01-008-04	15,770	0	0	15,770	0	231.82
EASTMAN, JEFFREY D.	01-040-02	15,770	0	0	15,770	0	231.82
EASTMAN, JEFFREY D.	01-008-11	15,730	0	0	15,730	0	231.23
EASTMAN, JEFFREY D.	01-008-10	16,080	0	0	16,080	0	236.38
EASTMAN, JEFFREY D.	01-008-09	15,770	0	0	15,770	0	231.82
EASTMAN, JEFFREY D.	01-008-07	16,140	0	0	16,140	0	237.26
EASTMAN, JEFFREY D.	01-008-05	15,770	0	0	15,770	0	231.82
EASTMAN, JEFFREY D.	01-040-03	15,770	0	0	15,770	0	231.82
EASTMAN, JEFFREY D.	01-008-03	15,770	0	0	15,770	0	231.82
EASTMAN, JEFFREY D.	01-008-08	15,770	0	0	15,770	0	231.82
EASTMAN, JEFFREY D.	01-040-01	16,070	27,980	0	44,050	0	647.54
EASTMAN, JEFFREY D.	01-040-10	15,770	0	0	15,770	0	231.82
EASTMAN, JEFFREY D.	01-008-02	15,770	0	0	15,770	0	231.82
EASTMAN, JEFFREY D.	01-040-04	15,770	0	0	15,770	0	231.82
EASTMAN, JEFFREY D.	01-040-05	15,770	0	0	15,770	0	231.82
EASTMAN, JEFFREY D.	01-040-06	15,810	0	0	15,810	0	232.41
EASTMAN, JEFFREY D.	01-040-07	15,930	0	0	15,930	0	234.17
EASTMAN, JEFFREY D.	01-040-08	15,770	0	0	15,770	0	231.82
EASTMAN, JEFFREY D.	01-040-09	15,770	24,160	0	39,930	0	586.97
EATON, KARL GREGORY	04-034-B	17,330	135,070	10,000	142,400	0	2,093.28
EATON, LINWOOD N. LIV TR	04-005	15,840	0	0	15,840	0	232.85
EATON, LINWOOD N. LIV TR	04-026	40,870	0	0	40,870	0	600.79
EATON, LINWOOD N. LIV TR	04-025	36,410	0	0	36,410	0	535.23
EATON, PHILIP G.	05-024-A-02H	0	27,110	10,000	17,110	0	251.52
ECKERT FAMILY TRUST	04-004-A	19,800	0	0	19,800	0	291.06
ECKERT FAMILY TRUST	04-004-B	14,320	0	0	14,320	0	210.50
EDUCATION NTWKS OF AMERICA		0	0	0	0	6,860	100.84
ELLIOTT, CALVIN		0	0	0	0	16,540	243.14
ELLIOTT, CALVIN W.	10-024	20,450	0	0	20,450	0	300.62
ELLIOTT, CALVIN W.	11-017	20,050	0	0	20,050	0	294.74

**2015 REAL ESTATE & PERSONAL PROPERTY TAX LIST**

59

Owner	Map Lot	Land	Building	Exempt	RE Billable Value	PP Billable Value	Orig. Tax
ELLIOTT, CALVIN W.	11-008	92,320	97,590	10,000	179,910	0	2,644.68
ELLIOTT, GALEN W.	08-010	16,990	76,900	0	93,890	0	1,380.18
ELLIOTT, RANDALL L.	06-019-C	26,390	105,330	10,000	121,720	0	1,789.28
ELLIS, CORY A.	08-012-25	17,060	136,450	10,000	143,510	0	2,109.60
ELLIS, JOHN	05-016-01	14,670	37,930	10,000	42,600	0	626.22
ELLIS, PRISCILLA A. TRUSTEE	01-035	19,730	0	0	19,730	0	290.03
ELLIS, STEVEN G.	02-049	18,300	55,580	0	73,880	0	1,086.04
ELRICH, CHERYL	01-043	33,230	41,480	0	74,710	0	1,098.24
EMERA MAINE	16-011	3,415,000	0	0	3,415,000	0	50,200.50
EMERY, JUANITA M.	15-032	18,150	61,410	10,000	69,560	0	1,022.53
EMILIO ESTATES, INC.		0	0	0	0	14,820	217.85
EMILIO ESTATES, INC.	04-034	22,700	287,560	0	310,260	0	4,560.82
ENGLAND, PATRICIA ANN	06-012-D-29H	0	14,420	10,000	4,420	0	64.97
ERIKSSON, ALBERT	08-013-E	16,940	115,250	10,000	122,190	0	1,796.19
ERIKSSON, ALYSSA	05-024-07	18,170	25,130	0	43,300	0	636.51
EVANS, BARRY L.	01-008-11H	0	33,230	10,000	23,230	0	341.48
EVERBANK COMM FIN INC		0	0	0	0	0	0.00
EVERETT SR, ERVIN O.	11-009	17,570	62,380	16,000	63,950	0	940.07
FAIR POINT COMMUNICATION		0	0	0	0	45,400	667.38
FAMILY DOLLAR STORE		0	0	0	0	59,580	875.83
FARRIS, REX M.	05-003	15,730	80,000	16,000	79,730	0	1,172.03
FARRIS, REX M.	05-003-A	13,160	0	0	13,160	0	193.45
FARROW-WRIGHT, FOREST	15-012-07H	0	7,320	0	7,320	0	107.60
FIRST DATA MERCHANT SVCS CORP		0	0	0	0	430	6.32
FISH, MONICA	15-012-14H	0	6,750	0	6,750	0	99.23
FLANAGAN, MICHAEL C.	10-008-01	20,370	75,990	10,000	86,360	0	1,269.49
FLANAGAN, MICHAEL C.	06-028	69,040	0	0	69,040	0	1,014.89
FLEMING, MARIA		0	0	0	0	42,300	621.81
FLEMING, LARRY	15-024	15,540	122,180	10,000	127,720	0	1,877.48
FLETCHER, NANCY	09-024-F	18,430	16,800	0	35,230	0	517.88
FOGLER, ROBERT, RICHARD, THO	04-002-A	13,360	0	0	13,360	0	196.39
FOGLER, ROBERT, RICHARD, THO	04-012-C	17,070	0	0	17,070	0	250.93
FONTAINE, JOANNE M.	01-036	48,830	0	0	48,830	0	717.80
FONTAINE, ROBERT	01-034-B	17,970	102,040	10,000	110,010	0	1,617.15
FOOTE, DONALD L.	06-029	16,860	17,590	0	34,450	0	506.42

**2015 REAL ESTATE & PERSONAL PROPERTY TAX LIST**

Owner	Map Lot	Land	Building	Exempt	RE Billable Value	PP Billable Value	Orig. Tax
FORD, JUSTIN R.	07-041-B	16,030	70,110	10,000	76,140	0	1,119.26
FORD, ROBERT J.	07-041	18,510	63,050	10,000	71,560	0	1,051.93
FRACE, ANDREW C.	07-033	15,620	46,610	0	62,230	0	914.78
FRANCIS, SIMON W.	03-025	16,940	25,550	0	42,490	0	624.60
FRENCH, DENISE FLORENCE	04-035	27,260	24,670	0	51,930	0	763.37
FRIEL, TERRENCE	06-013-01	26,430	31,590	10,000	48,020	0	705.89
FRITZ, BREANNA A.	02-048	13,720	17,000	10,000	20,720	0	304.58
FROST, STEPHEN G.	07-021	29,790	70,690	10,000	90,480	0	1,330.06
FROST, STEPHEN G.	04-021	11,970	0	0	11,970	0	175.96
FURGE, WILBERT E.	05-025-05	18,890	127,120	16,000	130,010	0	1,911.15
GAGE, HARRY L.	01-010-01	26,390	40,030	0	66,420	0	976.37
GAGNON, WAYNE B.	04-019-08	15,730	81,680	10,000	87,410	0	1,284.93
GALLANT, DANIEL E. JR.	04-019-16	15,730	79,980	0	95,710	0	1,406.94
GANEAU, ARTHUR C.	06-004-B	22,570	40,390	16,000	46,960	0	690.31
GARDNER LAND COMPANY, INC.	07-028	37,430	0	0	37,430	0	550.22
GARDNER LAND COMPANY, INC.	04-019	28,660	0	0	28,660	0	421.30
GARDNER LAND COMPANY, INC.	04-020	1,310	0	0	1,310	0	19.26
GARDNER, THOMAS M.	16-006	14,490	39,910	0	54,400	0	799.68
GARDNER, THOMAS M.	11-004	24,200	60,430	10,000	74,630	0	1,097.06
GARLAND JR, DARYL & GARLAND, SHARI		0	0	0	0	7,450	109.52
GARLAND, DARYL G. JR & SHARI	03-031	55,600	32,630	0	88,230	0	1,296.98
GARRITY, THOMAS	02-047-1H	0	12,170	10,000	2,170	0	31.90
GARY III, EARL	09-028-H	0	34,530	10,000	24,530	0	360.59
GARY JR, EARL	09-028	60,080	30,290	10,000	80,370	0	1,181.44
GATCOMB, CLARA	09-020-E	16,100	10,490	10,000	16,590	0	243.87
GAUTHIER, ROBERT J.	03-048-A	15,840	88,220	10,000	94,060	0	1,382.68
GAWRYCH, PETER D.	01-034-C	9,970	0	0	9,970	0	146.56
GELETKA, MICHAEL C. (HEIRS OF)	04-029-B	40,210	9,500	0	49,710	0	730.74
GELLERSON, JOSHUA M	08-028-B	27,330	95,990	10,000	113,320	0	1,665.80
GETCHELL, CECIL L.	06-012-C	16,890	90,190	10,000	97,080	0	1,427.08
GETCHELL, PHILLIP C.	03-014-06	12,880	0	0	12,880	0	189.34
GETCHELL, PHILLIP C.	03-014-07	18,830	79,610	10,000	88,440	0	1,300.07
GIFFORD, WILLIAM	09-002-C	16,890	55,220	10,000	62,110	0	913.02
GILBERT, JAMES	06-012-D-09H	0	16,410	0	16,410	0	241.23

**2015 REAL ESTATE & PERSONAL PROPERTY TAX LIST**

61

Owner	Map Lot	Land	Building	Exempt	RE Billable Value	PP Billable Value	Orig. Tax
GILES, DAVID L.	01-022-A	15,790	500	0	16,290	0	239.46
GILES, JAMES A.	01-004-02-A	13,110	0	0	13,110	0	192.72
GILES, JAMES A.	01-004-02-B	19,160	117,950	10,000	127,110	0	1,868.52
GILES, LOUISE F.	01-023-G	20,000	116,440	10,000	126,440	0	1,858.67
GLAYZE NAIL CARE STUDIOS		0	0	0	0	2,130	31.31
GLIDDEN, ELWOOD	06-012-D-02H	0	24,870	10,000	14,870	0	218.59
GLIDDEN, NANCY	08-012-29	16,980	119,450	0	136,430	0	2,005.52
GODIN, DION	05-002-05	19,160	101,340	0	120,500	0	1,771.35
GODIN, DION	05-002-04	19,160	17,880	10,000	27,040	0	397.49
GOLDSMITH, RONALD M.	07-001-10	22,960	125,700	10,000	138,660	0	2,038.30
GONYA, SHERWOOD	03-013-12	19,140	115,440	10,000	124,580	0	1,831.33
GONYA, SHERWOOD	03-046	27,210	17,740	0	44,950	0	660.77
GOODINE, CYNTHIA	05-042-03	16,940	85,730	16,000	86,670	0	1,274.05
GOODROW, DENNIS A.	06-011	16,600	71,990	10,000	78,590	0	1,155.27
GOODWIN, BRADFORD C.		0	0	0	0	5,200	76.44
GOODWIN, BRADFORD C.	15-007	20,580	91,080	0	111,660	0	1,641.40
GOODWIN, EDWIN D.	06-024-08	16,310	103,110	10,000	109,420	0	1,608.47
GOODWIN, IRENE V.	01-017-A	15,730	69,230	10,000	74,960	0	1,101.91
GOODWIN, LEWIS A.	01-017-F	16,710	0	0	16,710	0	245.64
GOODWIN, LEWIS A.	01-017-G	36,080	0	0	36,080	0	530.38
GOOGINS, MIKE	06-012-D-11H	0	14,520	10,000	4,520	0	66.44
GOOLEY, CHRISTOPHER J.	12-027-B	19,590	146,290	10,000	155,880	0	2,291.44
GOULET, JOHN NELSON	14-004	18,150	105,380	0	123,530	0	1,815.89
GOVE, CAROLYN M.	07-048-A	17,060	59,300	10,000	66,360	0	975.49
GRABOFSKY, ROBERT J.	05-035	30,490	85,590	0	116,080	0	1,706.38
GRABOFSKY, ROBERT J.	05-034	47,100	126,990	16,000	158,090	0	2,323.92
GRAHAM, ADAM M.	04-009	22,810	182,000	10,000	194,810	0	2,863.71
GRANGER, PETER	01-035-A	29,810	0	0	29,810	0	438.21
GRANT, BARBARA J		0	0	0	0	16,390	240.93
GRANT, CARL H.	06-010-B	23,640	0	0	23,640	0	347.51
GRANT, CARL H.		0	0	0	0	12,500	183.75
GRANT, CARL H.	03-006-A	16,620	77,160	0	93,780	0	1,378.57
GRANT, CARL H.	06-010	18,070	150,660	10,000	158,730	0	2,333.33
GRANT, JASON D.	04-043	10,920	0	0	10,920	0	160.52
GRANT, JASON D.	05-022-B	17,360	118,370	10,000	125,730	0	1,848.23
GRANT, JASON D.	02-031-B	15,770	0	0	15,770	0	231.82

**2015 REAL ESTATE & PERSONAL PROPERTY TAX LIST**

Owner	Map Lot	Land	Building	Exempt	RE Billable Value	PP Billable Value	Orig. Tax
GRANT, TERRY A.	02-053-B	15,360	69,650	10,000	75,010	0	1,102.65
GRANT, TERRY D.	05-020-14	3,660	0	0	3,660	0	53.80
GRANT, TERRY D.	05-025-02	11,170	0	0	11,170	0	164.20
GRANT, TERRY D.	05-025-08	13,090	0	0	13,090	0	192.42
GRANT, TERRY D.	05-025-07	13,010	0	0	13,010	0	191.25
GRANT, TERRY D.	05-020-10	8,500	0	0	8,500	0	124.95
GRANT, TERRY D.	05-020-08	8,480	0	0	8,480	0	124.66
GRANT, TERRY D.	05-020-07	8,780	0	0	8,780	0	129.07
GRANT, TERRY D.	05-020-06	8,970	0	0	8,970	0	131.86
GRANT, TERRY D.	05-020-05	8,900	0	0	8,900	0	130.83
GRANT, TERRY D.	05-025-03	12,670	0	0	12,670	0	186.25
GRANT, TERRY D.	05-020-04	14,890	0	0	14,890	0	218.88
GRANT, TERRY D.	05-025-01	17,100	0	0	17,100	0	251.37
GRANT, TERRY D.	05-020-01	15,550	0	0	15,550	0	228.58
GRANT, TERRY D.	05-020-13	3,660	0	0	3,660	0	53.80
GRANT, TERRY D.	05-020-09	8,500	0	0	8,500	0	124.95
GRANT, TERRY D.	05-020	24,270	0	0	24,270	0	356.77
GRANT, TERRY D.	08-013-G	32,250	0	0	32,250	0	474.08
GRANT, TERRY D.	05-020-12	3,740	0	0	3,740	0	54.98
GRANT, TERRY D.	05-020-02	14,970	0	0	14,970	0	220.06
GRANT, TERRY D.	05-025-06	12,920	0	0	12,920	0	189.92
GRANT, TERRY D.	05-025	26,000	0	0	26,000	0	382.20
GRANT, TERRY D.	02-031-C	15,770	0	0	15,770	0	231.82
GRANT, TERRY D.	05-027-C	19,760	0	0	19,760	0	290.47
GRANT, TERRY D.	05-020-11	3,690	0	0	3,690	0	54.24
GRANT, TERRY D.	05-020-03	14,910	0	0	14,910	0	219.18
GRANT, TERRY D.	08-013-G-01	22,980	0	0	22,980	0	337.81
GRANT, TERRY D.		0	0	0	0	36,990	543.75
GRANT, TERRY E.	08-014-A	16,940	138,440	10,000	145,380	0	2,137.09
GRANT, VALERIE J.	07-050	29,400	0	0	29,400	0	432.18
GRANT, VALERIE J.	10-015	20,390	0	0	20,390	0	299.73
GRANT, VALERIE J.	02-031	50,960	0	0	50,960	0	749.11
GRANT, VALERIE J.	04-042	16,280	0	0	16,280	0	239.32
GRANT, VALERIE J.	05-022	57,540	38,830	0	96,370	0	1,416.64
GRANT, VALERIE J.	05-024-A	62,970	0	0	62,970	0	925.66
GRANT, VALERIE J.	05-022-A	13,740	103,490	10,000	107,230	0	1,576.28



# WARRANT FOR ANNUAL MEETING

COUNTY OF PENOBSCOT

STATE OF MAINE

To Carolyn D Chambers, a Resident in the Town of Corinth in the County of Penobscot:

## GREETINGS:

In the name of the State of Maine you are hereby required to notify and warn the inhabitants of the Town of Corinth, in said County qualified by law to vote in Town affairs, to meet at the Town Office on Monday the 21<sup>st</sup> (twenty-first) day of March A.D. 2016 at one o'clock (1:00) in the afternoon then and there to act on the following Articles to wit:

**ARTICLE 1** To choose a **Moderator** to preside at said meeting

**ARTICLE 2** To elect all necessary **Town Officers & Officials** by secret ballot according to Provisions of M.R.S.A. Title 30 Subsection 2061, the following:

Two Selectpersons, Assessors & Overseers of the Poor for a three year term  
One Director of M.S.A.D. / RSU #64 for a three year term  
One Cemetery Trustee for a three year term

For the election of such Officers and Officials, the polls will be opened at 1:15 P.M. on the 21<sup>st</sup> (twenty-first) day of March, 2016 and will close at 8:00 P.M. on the same day. After the close of the polls, the meeting will recess until 7:00 P.M. on Tuesday, the 22<sup>nd</sup> (twenty-second) day of March 2016 at the Central Middle School gymnasium to act on the remaining Articles

**ARTICLE 3** To see if the Town will vote to have the **Selectpersons appoint all other necessary officials**

**ARTICLE 4** To see if the Town will **vote when Taxes are due and payable** and a date from which interest may be charged (Title 36 Chapter 105 Section 505, Subsection 2 & 4 of the Maine Revised Statutes Annotated)  
(Selectpersons Recommends Taxes are due and payable when bills are mailed, interest at 7% commencing 30 days from date bill mailed)

**ARTICLE 5** To see if the Town will vote to **set interest rate** to be paid by the Town on abated taxes at 3% for the fiscal year 2016

**ARTICLE 6** To see what sum of money the Town will vote to raise and appropriate to pay **Tax Abatements & applicable Interest** granted during the fiscal year  
(Recommendation to pay Tax Abatements and Interest from Overlay)

**ARTICLE 7** To see if the Town will vote to authorize the Tax Collector or Treasurer to **accept prepayments of Taxes** not yet committed pursuant to 36 M.R.S.A. 506

**ARTICLE 8** To see if the Town will vote to **carry the following balances** to the 2016 Budget:

Cemetery Lot Sales Reserve	\$ 5,613.05
Comprehensive Plan	\$ 9,945.00
Fire & Rescue Revenue Funds	\$ 8,372.20
Legal - Non-Conforming Property	\$ 1,979.00
Toddler Playground	\$ 247.00
Old Home Days	\$ 1,709.79
Morison Old Home Days	\$ 1,130.14
Morison Recreation Playground	\$ 684.00
Morison Landfill Closing	\$ 272.00
Morison Road-side Clean-up	\$ 295.00
Morison Vital Records Books	\$ 1,725.00
New Municipal Building Fund	\$80,000.00
Rec Committee Revenue Funds	\$ 8,823.73
Memorial Donation – D Strout	\$ 1,030.00
Fire Station Repairs	\$12,353.85
Hummer Sale	\$17,550.00
Fire Rescue Van Sale	\$ 9,000.00
Historical Society (Energy Eff. Lighting)	\$ 1,050.00

**ARTICLE 9** To see what sum of money the Town will vote to raise and appropriate for the **Selectpersons, Assessors and Overseers of the Poor**  
(Budget Committee Recommends \$15,350.00 from Undedicated Revenue)

**ARTICLE 10** To see what sum of money the Town will vote to raise and appropriate for **Administration**  
(Selectpersons Recommend a total of \$235,605.00 from taxes)

**ARTICLE 11** To see what sum of money the Town will vote to raise and appropriate for **Election Expenses**  
(Budget Committee Recommends \$2,100.00 from Undedicated Revenue)

**ARTICLE 12** To see if the Town will vote to raise and appropriate for **Planning Board Training & Board of Appeals Training**  
(Budget committee Recommends \$500.00 from Undedicated Revenue)

**ARTICLE 13** To see what sum of money the Town will vote to raise and appropriate for **Municipal Building Expenses**  
(Budget Committee Recommends a total of \$11,650 from Cable TV)

**ARTICLE 14** To see what sum of money the Town will vote to raise and appropriate for **Municipal Grounds Maintenance**  
(Budget Committee Recommends \$7,000.00 from Surplus)

**ARTICLE 15** To see what sum of money the Town will vote to raise and appropriate to maintain the **Municipal Vehicle** (pick up)  
(Budget Committee Recommends \$2,540.00 from Undedicated Revenue)

**ARTICLE 16** To see what sum of money the Town will vote to raise and appropriate for the **Corinth Fire & Rescue Service**  
(Budget Committee Recommends \$153,040.00 from Taxes)

**ARTICLE 17** To see what sum of money the Town will vote to raise and appropriate for the **Fire Building Expenses**  
(Budget Committee Recommends \$15,550.00 from Surplus)

**ARTICLE 18** To see what sum of money the Town will vote to raise and appropriate for the **Municipal Health Officer**  
(Budget Committee Recommends \$200.00 from Cable TV)

**ARTICLE 19** To see what sum of money the Town will vote to raise and appropriate for the following **Social Services Agencies**

	Amounts Requested
Health & Counseling (Budget Committee Recommends \$300.00)	\$ 1,210.00
Penquis (Budget Committee Recommends \$600.00)	\$ 4,461.00
Eastern Area on Aging (Budget Committee Recommends \$225.00)	\$ 13,001.00
Pine Tree Hospice (Budget Committee Recommends \$150.00)	\$ 350.00
American Red Cross (Budget Committee Recommends \$275.00)	\$ 300.00
United Cerebral Palsy (Budget Committee Recommends \$300.00)	\$ 500.00
LifeFlight Association (Budget Committee Recommends \$300.00)	\$ 720.00

(Budget Committee Recommends \$2,150.00 from Undedicated Revenue)

**ARTICLE 20** To see what sum of money the Town will vote to raise and appropriate for maintaining **Town Roads in the Summer**  
(Budget Committee Recommends \$70,300.00 from Excise)

**ARTICLE 21** To see if the Town will vote to accept \$41,452.00 from the State to be used in accordance with the terms of the **DOT Local Road Assistance Program**

**ARTICLE 22** To see what sum of money the Town will vote to raise and appropriate for **Town Road Improvement** and to authorize the Selectpersons and Town Treasurer to expend the sum of \$80,269.00 from the Abner F Morison Trust Fund for **Town Road Improvement**  
(Budget Committee Recommends \$ 300,000.00; \$103,783.50 from Surplus, \$80,269.00 from Abner F Morison Trust, \$17,300.00 from Excise & \$98,647.50 from Taxes)

- ARTICLE 23** To see if the Town will vote to authorize the Selectpersons and Town Treasurer to expend the sum of \$205.00 from Abner F Morison Trust for the purpose of Informational, Educational and Expenses of the Town's **Road Side Clean-Up Program** to promote a No Tolerance for roadside littering or dumping of disposable items
- ARTICLE 24** To see what sum of money the Town will vote to raise and appropriate for the preservation of **Historical Town Records**  
(Budget Committee Recommends \$3,600.00 from the Abner F Morison Trust)
- ARTICLE 25** To see if the Town will vote to authorize the Selectpersons and Town Treasurer to expend the sum of \$84,074.00 from the **Abner F Morison Trust Fund** as approved in the previous articles as follows:  
\$80,269.00 for Town Rd Imprvmt      \$205.00 Road-side clean-up  
\$3,600.00 for Historical Town Records
- ARTICLE 26** To see what sum of money the Town will vote to raise and appropriate for **Street Lights**  
(Budget Committee Recommends \$6,800.00 from Surplus)
- ARTICLE 27** To see what sum of money the Town will vote to raise and appropriate for **Winter Roads**  
(Budget Committee Recommends \$303,000.00 from Excise)
- ARTICLE 28** To see what sum of money the Town will vote to raise and appropriate as Corinth's share of operating the **Central Penobscot Solid Waste Facility** for 2016  
(Selectpersons Recommend \$50,570.00 from Surplus)
- ARTICLE 29** To see what sum of money the Town will vote to raise and appropriate for the **Recreational Grounds and Infrastructure**.  
(Budget Committee Recommends \$2,500.00 from the Surplus)
- ARTICLE 30** To see what sum of money the Town will vote to raise and appropriate to purchase a **Playground For Younger Children**  
(Budget Committee Recommends \$11,260.00 from Surplus)
- ARTICLE 31** To see what sum of money the Town will vote to raise and appropriate for **Mowing of the Cemeteries**  
(Budget Committee Recommends a total of \$16,500.00 from Jessie Smith Trust Fund)
- ARTICLE 32** To see what sum of money the Town will vote to raise and appropriate for **Recreation**  
(Budget Committee Recommends \$26,470.00; \$25,536.50 from Surplus & \$933.50 from Jessie Smith Trust Fund)



- ARTICLE 33** To see what sum of money the Town will vote to raise and appropriate to procure for the **Atkins Memorial Library** Association for the free use of its books for the Inhabitants of the Town of Corinth as provided by Chapter 28 of the Me. Rev. Statutes Annotated, or act on anything relating there to  
(Selectpersons Recommend \$7,000.00 from Jessie Smith Trust Fund;  
Budget Committee Recommends \$0.00 from Jessie Smith Trust Fund)
- ARTICLE 34** To see what sum of money the Town will vote to raise and appropriate for the **Tree Care Program**  
(Budget Committee Recommends \$1,000.00 from Jessie Smith Trust Fund)
- ARTICLE 35** To see what sum of money the Town will vote to raise and appropriate for the bush-hogging & maintenance at the **landfill on the Grant Road**  
(Budget Committee Recommends \$500.00 from Jesse Smith Trust Fund)
- ARTICLE 36** To see what sum of money the Town will vote to raise and appropriate to update the current **Welcome to Corinth** signs  
(Budget Committee Recommends \$1,500.00 from Jesse Smith Trust Fund)
- ARTICLE 37** To see what sum of money the Town will vote to raise and appropriate to work on drainage and surfacing the **Walking Path**  
(Budget Committee Recommends \$5,500.00 from Jesse Smith Trust Fund)
- ARTICLE 38** To see what sum of money the Town will vote to raise and appropriate for the **2016 Old Home Days Celebration** for the Town of Corinth  
(Budget Committee Recommends \$3,000.00 from the Jessie Smith Trust Fund)
- ARTICLE 39** To see what sum of money the town will vote to raise and appropriate for building insurance at the **Corinth Historical Building**  
(Budget Committee Recommends \$1,675.00 from Jessie Smith Trust Fund)
- ARTICLE 40** To see what sum of money the Town will vote to raise and appropriate for **Senior Citizens Trip**  
(Budget Committee Recommends \$2,000.00; \$89.94 from Jesse Smith Trust Fund & \$1,910.06 from Russell Smith Trust Fund)
- ARTICLE 41** To see if the Town will vote to authorize the Selectpersons and Town Treasurer to expend the sum of \$37,698.44 from the **Jessie Smith Trust Fund** as approved in previous Articles as follows:
- |                                    |                                  |
|------------------------------------|----------------------------------|
| \$16,500.00 for Cemeteries         | \$933.50 for Recreation          |
| \$7,000.00 for Atkins Library      | \$1,000.00 for Tree Care Program |
| \$1,675.00 for the Historical Soc. | \$3,000.00 for Old Home Days     |
| \$1,500.00 for Welcome Signs       | \$89.94 for Senior Citizen Trips |
| \$5,500.00 for Walking Path        | \$500.00 for Landfill Mowing     |



- ARTICLE 42** To see if the Town will vote to authorize the Selectpersons and Town Treasurer to expend the sum of \$1,910.06 from the **Russell Smith Trust Fund** as approved in a previous Article as follows:
- \$1,910.06 for Senior Citizens Trip
- ARTICLE 43** To see what sum of money the Town will vote to raise and appropriate for **Animal Control**  
(Budget Committee Recommends \$6,290.00 from Undedicated Revenue)
- ARTICLE 44** To see what sum of money the Town will vote to raise and appropriate for **Discount and Interest**  
(Budget Committee Recommends \$2,000.00 from Surplus)
- ARTICLE 45** To see if the Town will vote to appropriate \$1,555.00 out of the money received from the State registration of snowmobiles to the **Powerline Prowlers Snowmobile Club**  
(Budget Committee Recommends \$1,555.00 from State Registrations)
- ARTICLE 46** To see if the Town will authorize the Selectpersons and Town Treasurer to expend the monies received from the State of Maine in 2016 for the Municipal / County Grant-In-Aid Snowmobile Program to the **Powerline Prowlers Snowmobile Club** for the purpose of re-routing ITS 83 trail around the new school and for bridge repairs
- ARTICLE 47** To see what sum of money the Town will vote to raise and appropriate for **Code Enforcement Services** & 75% from LPI Permits  
(Budget Committee Recommends \$6,750.00 from Undedicated Revenue)
- ARTICLE 48** To see what sum of money the Town will vote to raise and appropriate for maintenance of the **Sand / Salt Building**  
(Budget Committee Recommends \$1,100.00 from Cable TV)
- ARTICLE 49** To see if the Town will vote to raise and appropriate for the **Contingency Account**  
(Budget Committee Recommends \$5,000.00 from Undedicated Revenue)
- ARTICLE 50** To see what sum of money the Town will vote to raise and appropriate for the **Corinth Products Building Maintenance**  
(Budget Committee Recommends \$2,500.00 from Surplus)
- ARTICLE 51** To see if the Town will vote to authorize the Board of Selectpersons to enter into **Contracts and Lease Agreements** as they deem advisable
- ARTICLE 52** To see if the Town will vote to authorize the Board of Selectpersons and the Town Treasurer to expend up to \$5,000.00 for **General Assistance** from donations and/or gifts of money from Trusts

- ARTICLE 53** To see if the Town will vote to expend any and all money received from State of Maine **General Assistance Reimbursement Program**
- ARTICLE 54** To see if the Town will authorize the Selectpersons, at their discretion, to **dispose or put out to bid** such items as they deem necessary
- ARTICLE 55** To see if the Town will vote to authorize the Selectpersons to expend such other sums as may be received from **Federal or State Grants** or programs or other sources during the fiscal year for municipal purposes, provided that such grants, programs or other sources do not require the expenditure of other funds not previously appropriated
- ARTICLE 56** To see if the Town will vote to authorize the Board of Selectpersons to expend from Surplus, or from borrowing such amounts as may be required, to carry on the **Town affairs** from January 1, 2017 until the next Annual Town Meeting. (Note: the sums thus expended will be part of the 2017 Municipal Budget and replaced by Appropriations or Taxes at the Annual Town Meeting)
- ARTICLE 57** To see if the Town will vote to authorize the Board of Selectpersons, on behalf of the Town, to sell and dispose of any **Real Estate acquired by the Town for non-payment of Taxes** thereon, including Real Estate conveyed to the Town, by sealed bid; except in situations when said Property is sold back to the previous owner; when said Property is sold back to the previous owner, the previous owner shall pay all Tax Liens, Current Taxes, Interest, all Insurance Premiums, fee for Quit-Claim Deed, Legal Fees and a Service Charge to cover all other costs that may be incurred by the Town of Corinth: And to execute Quit-Claim Deeds for such Property and ratify and confirm any such Deeds, heretofore given by the Selectpersons, on behalf of the Inhabitants of the Town, purporting to convey interest of the Town. Said Property that is to be sold by sealed bid shall be published in a paper of general circulation
- ARTICLE 58** To see if the Town will, for the purpose of procuring a temporary loan or loans, to and for the use of said Town in conducting its Municipal Year of 2016 and in anticipation of and to be paid out of the Taxes of the current Municipal Year 2016, authorize and direct the Town Treasurer, subject to approval of the Selectpersons, to borrow from time to time during the said Municipal Year, a sum of money to make, execute and deliver the negotiable note or notes of the Town therefore payable with said current Municipal Year, and upon such terms as shall be satisfactory to said Treasurer and Selectpersons any debt or debts incurred hereunder to be paid out of money raised by Taxation during the present Municipal Year

**ARTICLE 59** To see what sum of money the Town will vote to raise and appropriate to establish a **reserve account** for the purchase of a **Town pick-up truck**  
(Budget Committee Recommends \$4,000.00 from Taxes)

**ARTICLE 60** To see what sum of money the Town will vote to raise and appropriate to establish a **reserve account** for the purchase of a **Town fire truck**  
(Budget Committee Recommends \$10,000.00 from Taxes)

**ARTICLE 61** To see if the Town will vote to have its **2017 Annual Town Meeting** in the daytime and evening and state the hours  
(Monday, March 20<sup>th</sup> & Tuesday March 21<sup>st</sup> of 2017)

You will give notice that the Registrar of Voters will be at the Town Office, in said Town, during the office hours on March 18, 2016, the last business day before said meeting for the purpose of correcting the List of Voters

Hereof, fail not, and have with you there, this Warrant with your doings thereon

  
R Stanley Bean

  
Gareth Blackwell Jr

  
Terri Jane Casavant

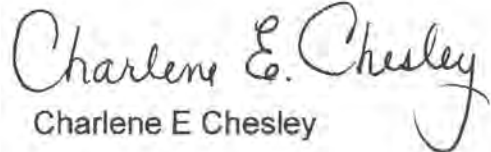
  
Charlene E Chesley

  
David Dunfee, Chairperson  
Selectpersons of Corinth

**2015 REAL ESTATE & PERSONAL PROPERTY TAX LIST**

Owner	Map Lot	Land	Building	Exempt	RE Billable Value	PP Billable Value	Orig. Tax
GRANT-POULIN, WANDA M.		0	0	0	0	3,640	53.51
GRASS, STANLEY	02-031-C-03H	0	18,280	10,000	8,280	0	121.72
GRASS, TEDDY	02-031-02H	0	13,920	0	13,920	0	204.62
GRAY JR, WALLACE C.	17-010	14,080	84,650	0	98,730	0	1,451.33
GRAY, MARTHA L.	03-006-B	23,760	37,820	10,000	51,580	0	758.23
GRAY, NORMAN A.	10-007	15,340	0	0	15,340	0	225.50
GRAYHAWK LEASING LLC		0	0	0	0	37,180	546.55
GREATOREX, JOEL T.	12-008-A	15,860	63,050	10,000	68,910	0	1,012.98
GREENE, BRENDA		0	0	0	0	7,000	102.90
GREENE, BRENDA L.	03-014-05	18,930	85,910	10,000	94,840	0	1,394.15
GREGORY, AARON CHARLES	06-003-10-01	0	17,370	0	17,370	0	255.34
GREHOSKI, STEVEN	04-012	20,560	16,500	0	37,060	0	544.78
GRIFFIN, ANTHONY M.	02-009-B	20,370	85,830	0	106,200	0	1,561.14
GRINDLE, ERNEST W.	07-001-02	27,140	64,320	16,000	75,460	0	1,109.26
GRONDIN JR, FREDERICK L.	01-042-B	15,740	42,200	16,000	41,940	0	616.52
GROSS, WILLIAM H.	08-030	31,570	28,530	0	60,100	0	883.47
GROVER, DENNIS E.	01-004-02-C	19,160	100,880	10,000	110,040	0	1,617.59
GUAY, MARY	05-020-04H	0	28,790	10,000	18,790	0	276.21
HACKETT, DOUGLAS H.	07-008-C	16,370	32,360	10,000	38,730	0	569.33
HADFIELD, RUSSELL L. & GAYLE	09-019-04	19,310	27,200	0	46,510	0	683.70
HADFIELD, RUSSELL L. & GAYLE	09-019-05	16,270	0	0	16,270	0	239.17
HADLEY, KAREN E.	05-039	34,650	92,570	10,000	117,220	0	1,723.13
HADLEY, KAREN E.		0	0	0	0	8,440	124.07
HAGGETT, JEAN M.	01-008-02H	0	28,860	0	28,860	0	424.24
HALL, BRENDA L.	09-006	43,220	93,580	10,000	126,800	0	1,863.96
HALL, MICHAEL D.	01-010-04	26,400	124,320	10,000	140,720	0	2,068.58
HALL, THOMAS E.	08-008	28,880	121,870	0	150,750	0	2,216.03
HALLETT, EDWARD	06-012-D-27H	0	17,230	10,000	7,230	0	106.28
HALOULAKOS, KOSTAS	07-006-B	20,930	1,430	0	22,360	0	328.69
HAMILTON, JAMIE	09-023-01H	0	6,870	6,870	0	0	0.00
HAMILTON, JOHN D.	01-036-01	26,900	157,720	16,000	168,620	0	2,478.71
HAMILTON, KENNETH A.	06-012-B-10	16,010	93,670	10,000	99,680	0	1,465.30
HAND, RALPH W.	09-025	12,540	0	0	12,540	0	184.34
HAND, RALPH W.	12-035	22,450	0	0	22,450	0	330.02
HANEY, PATRICK	11-012-A	19,360	93,560	10,000	102,920	0	1,512.92

**2015 REAL ESTATE & PERSONAL PROPERTY TAX LIST**

Owner	Map Lot	Land	Building	Exempt	RE Billable Value	PP Billable Value	Orig. Tax
HANEY, WILLIAM T.	08-027	28,690	144,390	10,000	163,080	0	2,397.28
HANNEGAN, JOHN A.	12-013-A	12,530	0	0	12,530	0	184.19
HANSEN, DONALD E.	06-023-B	33,760	36,340	10,000	60,100	0	883.47
HANSEN, SUSAN V.	02-017-C	26,260	23,530	10,000	39,790	0	584.91
HANSON, KATHRYN	08-003-03H-1	0	17,810	10,000	7,810	0	114.81
HARDING, ERVIN	06-034	11,330	0	0	11,330	0	166.55
HARLOW, DEAN F.	02-006	26,530	72,830	10,000	89,360	0	1,313.59
HARMON, STEVEN	01-004-02-E-1	0	13,370	0	13,370	0	196.54
HARRIS, JOHN B.	07-009-C	15,730	43,380	0	59,110	0	868.92
HARRISON, GAIL R.	01-001	16,890	138,310	10,000	145,200	0	2,134.44
HARROD, BRUCE J.	05-008	12,390	53,240	10,000	55,630	0	817.76
HART, KRISTEN	06-012-D-15H	0	18,890	0	18,890	0	277.68
HARVEY, ALVIN		0	0	0	0	3,000	44.10
HARVEY, ALVIN C. LIV TR	11-020-08	10,940	0	0	10,940	0	160.82
HARVEY, ALVIN C. LIV TR	05-054-C	20,960	0	0	20,960	0	308.11
HARVEY, ALVIN C. LIV TR	11-020-06	10,910	0	0	10,910	0	160.38
HARVEY, ALVIN C. LIV TR	17-008	20,570	33,780	0	54,350	0	798.95
HARVEY, ALVIN C. LIV TR	11-021-A	26,290	0	0	26,290	0	386.46
HARVEY, ALVIN C. LIV TR	05-046	17,850	107,500	16,000	109,350	0	1,607.45
HARVEY, ALVIN C. LIV TR	11-020	21,960	67,560	0	89,520	0	1,315.94
HARVEY, DAVID A.	11-020-02	18,160	116,200	10,000	124,360	0	1,828.09
HARVEY, KEITH A.	02-044-02	16,870	0	0	16,870	0	247.99
HARVEY, KEITH A.	02-044-01	22,100	172,040	10,000	184,140	0	2,706.86
HARVEY, TERESA	02-036-C-01	19,940	209,730	10,000	219,670	0	3,229.15
HARVEY, WENDALL		0	0	0	0	750	11.03
HARVEY, WENDELL L.	14-014	17,910	61,510	0	79,420	0	1,167.47
HARVEY, WENDELL L.	14-023	11,370	20,450	0	31,820	0	467.75
HARVEY, WENDELL L.	08-001	38,340	226,750	10,000	255,090	0	3,749.82
HASEY, ROBIN J.		0	0	0	0	8,500	124.95
HASEY, ROBIN J.	05-043-A	35,200	85,930	10,000	111,130	0	1,633.61
HASKINS, BRYANT	09-024-A	17,410	19,030	10,000	26,440	0	388.67
HATCH, ALAN	08-003-18H	0	14,420	10,000	4,420	0	64.97
HATCH, ANDREA L.	07-035-1H	0	28,970	10,000	18,970	0	278.86
HATHAWAY, WILLIAM A.	05-042-06	16,940	41,040	0	57,980	0	852.31
HATHAWAY, WILLIAM A.	05-052-E	1,010	0	0	1,010	0	14.85
HATHAWAY, WILLIAM A.	05-052-D	16,950	111,270	10,000	118,220	0	1,737.83



**2015 REAL ESTATE & PERSONAL PROPERTY TAX LIST**

Owner	Map Lot	Land	Building	Exempt	RE Billable Value	PP Billable Value	Orig. Tax
HAYDEN, ALLEN R.		0	0	0	0	2,500	36.75
HAYDEN, ALLEN R.	07-001-07	18,160	17,460	0	35,620	0	523.61
HEAL, HERBERT JR.	05-020-05H	0	19,130	0	19,130	0	281.21
HEART & SOUL CUSTOMS TATTOO STUDIO		0	0	0	0	2,835	41.67
HEATH, JOHN S.	01-008-04H	0	22,080	0	22,080	0	324.58
HEATH, JOHN S.	12-028-A	19,230	116,960	10,000	126,190	0	1,854.99
HENDERSON, ELIZABETH J	12-013	12,820	0	0	12,820	0	188.45
HENRIKSEN, MARIANNE C.	02-045	14,160	38,130	10,000	42,290	0	621.66
HERRING, STEPHEN C.	04-019-04A	16,020	62,230	10,000	68,250	0	1,003.28
HEWITT, MICHELE	01-040-02H	0	23,290	10,000	13,290	0	195.36
HEWITT, MICHELE L.	06-002-07	16,010	0	0	16,010	0	235.35
HIATT, HUBERT RONALD	11-020-07	17,030	108,970	10,000	116,000	0	1,705.20
HICKS JR, GEORGE E.	04-017-A	23,850	93,470	10,000	107,320	0	1,577.60
HICKS, PAMELA J.	07-020-A	16,440	111,880	10,000	118,320	0	1,739.30
HICKS, TERRY	07-020-B	15,730	8,600	0	24,330	0	357.65
HICKS, TERRY		0	0	0	0	122,800	1,805.16
HICKS, TERRY D.	07-022	13,610	0	0	13,610	0	200.07
HICKS, TERRY D.	07-024	65,420	72,320	10,000	127,740	0	1,877.78
HICKS, TERRY D.	07-008	22,030	0	0	22,030	0	323.84
HICKS, TERRY D.	01-040-04H	0	10,820	0	10,820	0	159.05
HICKS, TERRY D.	07-023	33,740	133,410	0	167,150	0	2,457.11
HIGGINS, BETTY	05-042-12	18,590	13,440	10,000	22,030	0	323.84
HIGGINS, STELLA M. (HEIRS OF)	12-006	40,910	0	0	40,910	0	601.38
HILL II, NATHAN O.A.	12-033-A	15,730	99,960	10,000	105,690	0	1,553.64
HILL, ALLISON L.	01-041-A	15,960	83,620	10,000	89,580	0	1,316.83
HILL, NATHAN O.A.	09-008	9,870	0	0	9,870	0	145.09
HILL, NATHAN O.A.	12-033	13,230	0	0	13,230	0	194.48
HILL, NATHAN O.A.	08-034	14,080	0	0	14,080	0	206.98
HILL, NATHAN O.A.	09-003	73,830	167,890	16,000	225,720	0	3,318.08
HILL, NATHAN O.A.	09-009	17,160	0	0	17,160	0	252.25
HOBBS, TIMOTHY	08-028	34,430	3,570	0	38,000	0	558.60
HODGDON, DAVID	12-015-A	11,300	0	0	11,300	0	166.11
HODGDON, DAVID W.	12-016	21,530	108,220	0	129,750	0	1,907.33
HODGDON, DAVID W.		0	0	0	0	6,900	101.43
HODGDON, DAVID W.	12-016-A	15,480	0	0	15,480	0	227.56
HODGES, MICHELE	15-012-03H	0	8,200	8,200	0	0	0.00

**2015 REAL ESTATE & PERSONAL PROPERTY TAX LIST**

99

Owner	Map Lot	Land	Building	Exempt	RE Billable Value	PP Billable Value	Orig. Tax
HOFFMAN, SARAH	06-019-08H	0	21,440	0	21,440	0	315.17
HOLLAND, LLOYD T.	04-044-01	35,410	39,310	16,000	58,720	0	863.18
HOLMES, JERAMIE T.	04-019-10	15,730	12,750	0	28,480	0	418.66
HOLST, BRIDGET	06-012-D-14H	0	11,500	0	11,500	0	169.05
HOLT, ROGER	01-008-05H	0	21,710	10,000	11,710	0	172.14
HOPPLE, SHELLY JO	02-055-03-A	16,170	13,320	0	29,490	0	433.50
HORSESHOE MILL TRUST	06-024-03	10,270	0	0	10,270	0	150.97
HORSESHOE MILL TRUST	06-024-02	10,270	0	0	10,270	0	150.97
HORSESHOE MILL TRUST	06-024-10	10,310	0	0	10,310	0	151.56
HORSESHOE MILL TRUST	06-024-07	10,970	0	0	10,970	0	161.26
HORSESHOE MILL TRUST	06-024-04	10,270	0	0	10,270	0	150.97
HOSPITAL ADMIN DIST. NO 4	08-012-03	20,320	277,380	297,700	0	0	0.00
HOWARD, ROBERT H. LIFE EST	08-030-A	15,730	10,600	0	26,330	0	387.05
HUBER, HORST JR.	10-021	7,110	0	0	7,110	0	104.52
HUGHES NETWORK SYSTEMS LLC		0	0	0	0	230	3.38
HUGHES, ELNORA M.	05-038	38,580	27,390	10,000	55,970	0	822.76
HUGHES, RICHARD A. (Heirs of)	04-019-17	15,730	72,760	0	88,490	0	1,300.80
HUNTLEY, KATRINA L.	07-041-A	15,880	97,430	0	113,310	0	1,665.66
HUNTLEY, KENNETH	07-041-C-H	0	8,100	0	8,100	0	119.07
HURD, STEPHEN H.& SANDRA L TI	15-034	17,850	108,000	10,000	115,850	0	1,703.00
HURST, QUINTON R.	11-033	30,020	110,010	16,000	124,030	0	1,823.24
III GENERATION CARPENTRY, INC	06-024-01	16,760	0	0	16,760	0	246.37
IRELAND, RONALD L.	01-004-01	30,340	106,840	10,000	127,180	0	1,869.55
IRELAND, RONALD L.		0	0	0	0	2,400	35.28
JACKSON, JANETTE D.	15-043	10,130	74,470	0	84,600	0	1,243.62
JACOBS, STEWART G.	09-002-D	16,610	98,840	10,000	105,450	0	1,550.12
JANNELLI, GILBERT G.	03-020-A	22,170	0	0	22,170	0	325.90
JANNELLI, GILBERT G.	03-032	24,710	0	0	24,710	0	363.24
JARZABEK, KURT	03-010-A	19,040	64,680	0	83,720	0	1,230.68
JAY, THOMAS	01-040-10H	0	23,940	10,000	13,940	0	204.92
JCB HORSE SALES, LLC	12-025	27,910	0	0	27,910	0	410.28
JCB HORSE SALES, LLC	12-019	49,060	271,080	0	320,140	0	4,706.06
JCB HORSE SALES, LLC	12-024	15,770	0	0	15,770	0	231.82
JELLISON, STEVEN	09-023-B-02H	0	15,560	10,000	5,560	0	81.73

**2015 REAL ESTATE & PERSONAL PROPERTY TAX LIST**

Owner	Map Lot	Land	Building	Exempt	RE Billable Value	PP Billable Value	Orig. Tax
JENKINS, DAVID	05-002-A1H	0	50,550	16,000	34,550	0	507.89
JENKINS, DAVID		0	0	0	0	1,300	19.11
JENKINS, DAVID L.	05-001-C	20,370	0	0	20,370	0	299.44
JENKINS, SERENA M.	05-002-A	23,650	21,170	0	44,820	0	658.85
JENSEN, ROBERT	06-018	43,060	20,680	16,000	47,740	0	701.78
JEROME, APRIL L.	03-016-B	16,530	29,500	10,000	36,030	0	529.64
JEROME, PAMELA J.	15-012-18H	0	19,550	10,000	9,550	0	140.39
JOHANNESSEN, WILMA	07-056	37,400	0	0	37,400	0	549.78
JOHANNESSEN, WILMA J.	01-031	14,550	143,460	0	158,010	0	2,322.75
JOHANNESSEN, WILMA J.	14-021	8,030	0	0	8,030	0	118.04
JOHNDRO, DAVID C.	11-012	35,660	68,450	10,000	94,110	0	1,383.42
JOHNSON, BRAD S.	06-025	26,680	14,190	10,000	30,870	0	453.79
JOHNSON, BRAD S.		0	0	0	0	2,000	29.40
JOHNSON, JUNE	06-019-01H	0	12,270	10,000	2,270	0	33.37
JONES, ADAM P.	08-022	20,570	85,850	10,000	96,420	0	1,417.37
JONES, AMY	08-003-41H	0	10,790	10,000	790	0	11.61
JONES, BARRY C.	06-012-B-01	22,270	91,940	10,000	104,210	0	1,531.89
JONES, FRED	09-022-D	16,890	110,880	10,000	117,770	0	1,731.22
JONES, JUDITH E.	12-029-01H	0	26,370	16,000	10,370	0	152.44
JONES, WILLIAM C.	09-019-01	16,270	0	0	16,270	0	239.17
JOY, HARRY S.	06-012-B-08	15,800	53,060	10,000	58,860	0	865.24
JOY, HARRY S.	06-031	9,570	0	0	9,570	0	140.68
JOY, HARRY S.	06-012-B-13	5,290	0	0	5,290	0	77.76
JOY, HARRY S.	06-012-B-09-B	290	0	0	290	0	4.26
JULE, CHARLES A.	01-005	18,050	83,280	10,000	91,330	0	1,342.55
JUST AROUND THE CORNER		0	0	0	0	1,530	22.49
K & T HOUSING LLC	06-023-04	10,340	0	0	10,340	0	152.00
KEALIHER, JEFFREY M.	16-017	17,300	70,200	10,000	77,500	0	1,139.25
KEEZER, MELISSA A.	05-041-B	16,940	64,670	10,000	71,610	0	1,052.67
KEEZER, ROLAND A.	07-008-B	15,900	69,150	16,000	69,050	0	1,015.04
KEITH, DAVID A.	01-040-08H	0	20,900	10,000	10,900	0	160.23
KELLEY, DANIEL B.	02-002-B	15,730	87,050	10,000	92,780	0	1,363.87
KELLEY, KEVIN W.	12-006-B	24,620	69,790	10,000	84,410	0	1,240.83
KELLEY, PATRICK	08-002-11	12,630	0	0	12,630	0	185.66
KELLEY, RONALD S.	08-012-04	17,460	109,060	10,000	116,520	0	1,712.84

**2015 REAL ESTATE & PERSONAL PROPERTY TAX LIST**

89

Owner	Map Lot	Land	Building	Exempt	RE Billable Value	PP Billable Value	Orig. Tax
KELLIHER, ROBERT G.	02-041	25,070	20,790	10,000	35,860	0	527.14
KEMPERS, DAVID	06-012-D-16H	0	14,960	10,000	4,960	0	72.91
KENNEDY, DONNIE L.	06-003-10	19,120	95,770	10,000	104,890	0	1,541.88
KENNEDY, TIMOTHY	05-024-02-A	17,350	103,400	0	120,750	0	1,775.03
KENNESON, JAMES F.	08-012-07-D	17,450	100,930	10,000	108,380	0	1,593.19
KEPPLE JR, DONALD E.	06-005	38,300	40,970	10,000	69,270	0	1,018.27
KEPPLE, ERIC S.	08-002-03	18,320	89,750	10,000	98,070	0	1,441.63
KEYBANK NATIONAL ASSOC		0	0	0	0	0	0.00
KIMBALL, KYRA	06-003-09	16,390	69,970	0	86,360	0	1,269.49
KING SR, WAYNE A LIFE ESTATE	03-006-D	30,630	45,290	10,000	65,920	0	969.02
KING, CARIN M.	14-027-03	20,290	109,340	10,000	119,630	0	1,758.56
KING, CHARLES A.	08-002-06	17,220	85,570	16,000	86,790	0	1,275.81
KING, GREG	04-034-C	17,920	22,720	0	40,640	0	597.41
KING, STEPHEN G.	09-024-C	26,230	128,020	0	154,250	0	2,267.48
KING, SUSAN A.	07-018-A	15,730	16,110	10,000	21,840	0	321.05
KING, WAYNE		0	0	0	0	10,000	147.00
KINGSBURY, JOHN R.	05-042-01	18,270	135,030	10,000	143,300	0	2,106.51
KINKADE, PATRICK J.	07-001-04	23,530	138,510	10,000	152,040	0	2,234.99
KINNAMON, JAMES E.	07-040	17,240	38,580	10,000	45,820	0	673.55
KINNEY, KEITH R.	08-036	3,670	0	0	3,670	0	53.95
KINNEY, KEITH RALPH	08-035	10,190	7,330	0	17,520	0	257.54
KNAPP, SHEILA E.	06-012-B-05	9,940	0	0	9,940	0	146.12
KNEELAND, TYSON A.	05-041-A	18,150	77,840	10,000	85,990	0	1,264.05
KOLIBABEK, LOUIS J.A.	01-003-01	23,150	94,310	10,000	107,460	0	1,579.66
KOUSKY, DAVID G.	02-009-A	31,720	131,910	10,000	153,630	0	2,258.36
KROEMER, JENNIFER L.	09-015	31,460	46,550	10,000	68,010	0	999.75
KROEMER, LYNETTE	09-015-01H	0	23,220	10,000	13,220	0	194.33
LABBE, ANGELA M.	01-004-02-D	19,160	28,230	0	47,390	0	696.63
LABELLE, JAMES R.	11-025	18,320	73,430	10,000	81,750	0	1,201.72
LADD, GERALD A.	04-010	16,330	104,890	0	121,220	0	1,781.93
LADD, JEFFREY D.	07-009-B	16,620	107,030	10,000	113,650	0	1,670.66
LAFLAMME, RONALD G.	12-009-A	16,890	102,880	10,000	109,770	0	1,613.62
LAFORGE, ELIZABETH R.	13-001-A	18,340	79,810	10,000	88,150	0	1,295.81
LAGASSE, DEBORAH	03-006-E	15,820	0	0	15,820	0	232.55
LAKEMAN, DONALD	09-032	95,440	118,530	0	213,970	0	3,145.36

**2015 REAL ESTATE & PERSONAL PROPERTY TAX LIST**

Owner	Map Lot	Land	Building	Exempt	RE Billable Value	PP Billable Value	Orig. Tax
LAKEVILLE SHORES, INC.	08-002-10	12,220	0	0	12,220	0	179.63
LAKEVILLE SHORES, INC.	08-002-09	11,700	0	0	11,700	0	171.99
LALIBERTE, RICHARD	02-040	23,100	63,790	10,000	76,890	0	1,130.28
LALLY, LYNNE	02-038-07H	0	14,590	0	14,590	0	214.47
LAMARCHE, RONALD A.	08-029-B	34,150	195,140	10,000	219,290	0	3,223.56
LAMBERT FAMILY TRUST	02-056-C	16,890	117,570	10,000	124,460	0	1,829.56
LAMBERT, FRANK L.		0	0	0	0	33,030	485.54
LAMBERT, FRANK L.	02-056	42,940	131,940	16,000	158,880	0	2,335.54
LAMBERT, WILBUR R.	02-056-B	27,620	0	0	27,620	0	406.01
LANCASTER, JEFFREY M.	08-016	11,120	78,120	10,000	79,240	0	1,164.83
LANCASTER, MARCIA	04-019-13	9,400	0	0	9,400	0	138.18
LANCASTER, MICHAEL K.	04-019-14	16,700	72,610	16,000	73,310	0	1,077.66
LANDES, CARRIE A.	06-010-D	20,490	136,830	0	157,320	0	2,312.60
LANDRY, CHRISTOPHER J.	06-023-08	15,390	78,710	10,000	84,100	0	1,236.27
LANE, PAUL C.	05-043	33,390	0	0	33,390	0	490.83
LANE, RICHARD	09-031	11,020	0	0	11,020	0	161.99
LANGLAIS, AMANDA M.	01-017	16,020	98,930	10,000	104,950	0	1,542.77
LAPAN, JOHN M.	05-002-01	19,160	76,590	10,000	85,750	0	1,260.52
LAROCHELLE, DAVID A.	02-036-D	20,360	111,420	0	131,780	0	1,937.17
LASSELL, DAVID E.	15-025	4,810	33,580	0	38,390	0	564.33
LASSELL, DAVID E.	09-028-C	16,310	23,610	10,000	29,920	0	439.82
LASSELL, MATTHEW D.	15-002	12,710	99,390	10,000	102,100	0	1,500.87
LATOURETTE JR, RONALD E.	02-018-01H	0	34,600	10,000	24,600	0	361.62
LATOURETTE, RONALD		0	0	0	0	2,500	36.75
LATOURETTE, RONALD E.	02-018	52,580	67,870	10,000	110,450	0	1,623.62
LAVIN, CHRISTOPHER M.	02-032	36,130	119,090	0	155,220	0	2,281.73
LAWLER, LORI	08-003-13H	0	11,000	10,000	1,000	0	14.70
LAWRENCE, MARVIN (HEIRS OF)	08-003-23H	0	27,760	10,000	17,760	0	261.07
LAWRENCE, WAYNE L.	02-029-D	15,730	51,070	0	66,800	0	981.96
LAWRENCE, WAYNE L.	02-031-A	24,870	136,640	10,000	151,510	0	2,227.20
LEAVITT, BILLIE JO	06-019-30H	0	11,500	10,000	1,500	0	22.05
LEAVITT, DEEDRA J.	02-002-C	16,890	74,280	10,000	81,170	0	1,193.20
LEBLANC, WILLIAM	06-019-28H	0	24,040	10,000	14,040	0	206.39
LEIGHTON, COREY	08-003-33H	0	25,200	0	25,200	0	370.44
LEMKE, JEFFREY	11-002-12	16,950	183,310	0	200,260	0	2,943.82
LENNON, GRANT O.	02-009-C	17,760	36,440	0	54,200	0	796.74



**2015 REAL ESTATE & PERSONAL PROPERTY TAX LIST**

Owner	Map Lot	Land	Building	Exempt	RE Billable Value	PP Billable Value	Orig. Tax
LENZ, ANN	15-012-26H	0	18,360	10,000	8,360	0	122.89
LESKEY, EDWARD M.	06-004-A	17,910	104,320	10,000	112,230	0	1,649.78
LEUTERIO, TIMOTHY M.	12-028-D	16,890	124,270	0	141,160	0	2,075.05
LEWIS, DAVID	12-037	31,950	290,010	10,000	311,960	0	4,585.81
LEWIS, JOHN	08-012-26	10,960	0	0	10,960	0	161.11
LEWIS, JOHN	08-012-28	17,160	99,700	10,000	106,860	0	1,570.84
LIBBY, JANET O.	08-012-A-02	13,400	0	0	13,400	0	196.98
LIBBY, JUSTIN		0	0	0	0	84,000	1,234.80
LIBBY, JUSTIN A.	08-010-B	27,060	0	0	27,060	0	397.78
LIBBY, JUSTIN A.	03-038	16,490	0	0	16,490	0	242.40
LIBBY, JUSTIN A.	08-011	54,780	187,460	0	242,240	0	3,560.93
LIBBY, JUSTIN A.	08-012-A-01	21,140	112,640	10,000	123,780	0	1,819.57
LIBBY, JUSTIN A.	08-012-A	29,600	0	0	29,600	0	435.12
LIBBY, JUSTIN A.	08-010-C	24,280	0	0	24,280	0	356.92
LIBBY, MICHAEL E.	06-010-E	18,590	149,500	10,000	158,090	0	2,323.92
LIBBY, RONALD E. (HEIRS OF)	06-010-A	18,990	211,240	10,000	220,230	0	3,237.38
LILLEY, JONATHON	07-003-1H	0	33,510	10,000	23,510	0	345.60
LONDON, NATHAN	15-012-31H	0	19,160	10,000	9,160	0	134.65
LORD, DAWN	15-012-21H	0	13,060	10,000	3,060	0	44.98
LORD, JEREMY	01-042-A	15,730	6,390	0	22,120	0	325.16
LOROM, CHRISTY	08-003-21H	0	11,290	10,000	1,290	0	18.96
LOUGEE, THEORA	14-025-01H	0	22,100	16,000	6,100	0	89.67
LOUISA F. WADLEIGH LIV TR	16-019	10,850	37,360	16,000	32,210	0	473.49
LOVELL, KELLY (Heirs of)	06-004-D	17,180	60,930	0	78,110	0	1,148.22
LOVELL, SHARON D.	04-036-F	16,250	21,510	0	37,760	0	555.07
LOVELY, PHILIP J.	06-019-B	33,780	19,250	0	53,030	0	779.54
LOWDEN, BRUCE A.	09-029-C	16,530	37,240	10,000	43,770	0	643.42
LOWE, KEVIN E.	06-024-09	16,370	96,510	10,000	102,880	0	1,512.34
LOY, JOSHUA A.	17-007	16,130	53,190	10,000	59,320	0	872.00
LUCAS, ANDREW J.	07-015	17,470	98,190	0	115,660	0	1,700.20
LUCAS, ANTONE JR.	03-020	20,580	2,500	0	23,080	0	339.28
LUCAS, JON A.	01-023-K	12,110	23,580	0	35,690	0	524.64
LUGDON, JESSICA L.	02-029	19,440	77,970	10,000	87,410	0	1,284.93
LUND, DEVON	15-012-30H	0	7,610	0	7,610	0	111.87
LUNT, ERIC L.	07-013-D	18,030	78,890	10,000	86,920	0	1,277.72
LUNT, LEROY I.	07-013-B	16,220	29,820	16,000	30,040	0	441.59

**2015 REAL ESTATE & PERSONAL PROPERTY TAX LIST**

Owner	Map Lot	Land	Building	Exempt	RE Billable Value	PP Billable Value	Orig. Tax
LYMAN, JAMES T.	02-035-04	15,730	91,280	10,000	97,010	0	1,426.05
MACARTHUR, DOUGLAS (Heirs of)	15-012-20H	0	23,280	10,000	13,280	0	195.22
MACAULEY, JEFFREY S.	07-006	19,310	2,000	0	21,310	0	313.26
MACDONALD, RALPH	06-012-D-19H	0	16,140	10,000	6,140	0	90.26
MADORE, TONYA	08-003-38H	0	16,630	10,000	6,630	0	97.46
MAGUIRE II, JAMES J.	08-029-A	15,900	60,540	10,000	66,440	0	976.67
MAGUIRE, JAMES		0	0	0	0	1,850	27.20
MAGUIRE, JAMES J. & BONNIE C.	08-029	21,700	0	0	21,700	0	318.99
MAGUIRE, JAMES J. & BONNIE C.	05-040	25,620	117,430	16,000	127,050	0	1,867.64
MAGUIRE, JEFFREY S.	05-032-A	18,510	28,050	10,000	36,560	0	537.43
MAHAR, MARILYN M. LIV TR	02-055-06-A	15,570	0	0	15,570	0	228.88
MAHAR, MARILYN M. LIV TR	02-052-03	20,930	136,100	10,000	147,030	0	2,161.34
MAHAR, MARILYN M. LIV TR	02-052-02	20,820	36,400	0	57,220	0	841.13
MAHAR, MARILYN M.	02-055-06	15,980	0	0	15,980	0	234.91
MAHAR, MARILYN M.	02-055-08	24,850	0	0	24,850	0	365.30
MAILMAN, DURAND L.	05-050-A	16,020	113,120	10,000	119,140	0	1,751.36
MAILMAN, JOYCE	05-050-02H	0	20,640	10,000	10,640	0	156.41
MAINE FIBER COMPANY, INC.		0	0	0	0	9,700	142.59
MAINE SAVINGS FCU	08-012-08	20,130	126,400	0	146,530	0	2,153.99
MAINE SAVINGS FCU	08-012-09	11,400	0	0	11,400	0	167.58
MAINE SAVINGS FED CR UNION		0	0	0	0	78,040	1,147.19
MALLOY, JOHN H.	05-029	32,340	70,130	10,000	92,470	0	1,359.31
MALLOY, JOHN H.	05-019-A	6,900	0	0	6,900	0	101.43
MANN, ISAAC D.	07-018-C	20,630	117,760	10,000	128,390	0	1,887.33
MARCONI, DAVID W.	01-001-A	15,730	85,270	0	101,000	0	1,484.70
MARCOUX, ANDREW R.	04-041-A	10,840	0	0	10,840	0	159.35
MARIANI, RICHARD A.	12-013-B	10,720	0	0	10,720	0	157.58
MARQUIS, ADAM E.	01-010-03	26,520	102,660	10,000	119,180	0	1,751.95
MARQUIS, ALAN E.	06-023-06	16,480	117,220	0	133,700	0	1,965.39
MARSH, DOROTHY		0	0	0	0	1,800	26.46
MARSH, DOROTHY	08-039	41,230	128,240	10,000	159,470	0	2,344.21
MARSH, ELMER GERRY	09-007	2,590	0	0	2,590	0	38.07
MARSH, ELMER GERRY	08-043	33,660	152,670	0	186,330	0	2,739.05
MARSH, ELMER GERRY	08-042	16,980	21,730	10,000	28,710	0	422.04
MARSH, ELMER GERRY	09-010	27,350	0	0	27,350	0	402.04
MARSH, ELMER GERRY	08-033	31,730	0	0	31,730	0	466.43
MARSHALL, LOIS	06-012-D-22H	0	20,750	10,000	10,750	0	158.03

**2015 REAL ESTATE & PERSONAL PROPERTY TAX LIST**

Owner	Map Lot	Land	Building	Exempt	RE Billable Value	PP Billable Value	Orig. Tax
MARSHALL, ROGER D.	09-014-05	13,200	0	0	13,200	0	194.04
MARSHALL, ROGER D.	09-014-03	20,120	0	0	20,120	0	295.76
MARSHALL, ROGER D.	09-014-01	17,820	0	0	17,820	0	261.95
MARSHALL, ROGER D. (Heirs of)	09-014-02	26,170	63,200	10,000	79,370	0	1,166.74
MARTIN, ANNE M.	08-028-A	23,650	25,510	10,000	39,160	0	575.65
MARTIN, BENJAMIN M.	09-019-03	23,110	79,800	10,000	92,910	0	1,365.78
MARTIN, DIANNE	02-039-A	29,250	80,630	10,000	99,880	0	1,468.24
MARTIN, DIANNE		0	0	0	0	2,750	40.42
MARTIN, RUSSELL A.	02-012-B	16,890	88,850	16,000	89,740	0	1,319.18
MARTIN, SCOTT W.	02-033	43,750	0	0	43,750	0	643.13
MARTIN, SCOTT W.	10-002-B	21,870	112,500	0	134,370	0	1,975.24
MARTIN, SCOTT W. JR.		0	0	0	0	20,000	294.00
MARTIN, SCOTT WILLIAM	02-034	41,800	183,280	10,000	215,080	0	3,161.68
MARTIN, SCOTT WILLIAM SR.		0	0	0	0	85,630	1,258.76
MASON, RONDA L.	06-002-04	16,210	69,690	0	85,900	0	1,262.73
MATARAZZO, JAMES W.	02-032-A	16,480	120,440	10,000	126,920	0	1,865.72
MAXIM, JOSHUA	07-032	18,780	16,300	10,000	25,080	0	368.68
MCARTHUR, KEITH	15-012-27H	0	8,800	8,800	0	0	0.00
MCCANNELL, KEVIN B.	03-051-03	10,350	0	0	10,350	0	152.14
MCCANNELL, KEVIN B.	03-041	2,120	0	0	2,120	0	31.16
MCCORRISON, MARIE E.	05-002-B	21,530	66,710	10,000	78,240	0	1,150.13
MCCORRISON, VAL F.	09-035	15,730	67,840	10,000	73,570	0	1,081.48
MCCULLAGH, MICHAEL J.	11-012-B	24,640	125,030	10,000	139,670	0	2,053.15
MCCULLOUGH, CLARENCE	02-003	9,540	0	0	9,540	0	140.24
MCCULLOUGH, DWYNAL E.(Heirs of)	01-011-B	29,420	74,270	16,000	87,690	0	1,289.04
MCCULLOUGH, ESTHER C. TR	03-004	24,420	41,090	0	65,510	0	963.00
MCDONALD, CAROL	01-017-D-1	15,730	23,010	0	38,740	0	569.48
MCDOUGALL, TINA	09-028-E	15,950	86,100	10,000	92,050	0	1,353.14
MCGUIRE-BEAN, THOMAS E.	09-021	27,970	60,260	10,000	78,230	0	1,149.98
MCHALE, GEORGE	01-008-08H	0	20,200	16,000	4,200	0	61.74
MCHUGH, MICHAEL G.	09-012-05	9,200	0	0	9,200	0	135.24
MCHUGH, MICHAEL G.	09-012-03	12,210	0	0	12,210	0	179.49
MCHUGH, MICHAEL G.	09-012-06	10,120	0	0	10,120	0	148.76
MCHUGH, MICHAEL G.		0	0	0	0	32,000	470.40
MCHUGH, MICHAEL G.	09-012-02	11,500	0	0	11,500	0	169.05
MCHUGH, MICHAEL G.	09-012-01	53,610	290,000	10,000	333,610	0	4,904.07

**2015 REAL ESTATE & PERSONAL PROPERTY TAX LIST**

Owner	Map Lot	Land	Building	Exempt	RE Billable Value	PP Billable Value	Orig. Tax
MCHUGH, MICHAEL G.	09-012-07	11,190	0	0	11,190	0	164.49
MCHUGH, MICHAEL G.	09-012-04	10,650	0	0	10,650	0	156.56
MCKAGUE, KAREN	08-003-28H	0	25,490	10,000	15,490	0	227.70
MCKAY, PETER J.	02-030-03	25,360	67,020	10,000	82,380	0	1,210.99
MCKAY, TIMOTHY L.	07-009-F	19,690	89,820	10,000	99,510	0	1,462.80
MCKENZIE, JAMES	01-027	19,630	4,250	0	23,880	0	351.04
MCLAUGHLIN, CAROL A.	04-034-A	25,010	81,330	10,000	96,340	0	1,416.20
MCLAUGHLIN, ELEANOR J.	04-037	12,510	70,270	16,000	66,780	0	981.67
MCLAUGHLIN, GARY A.	05-001-C-1	21,200	0	0	21,200	0	311.64
MCLAUGHLIN, GARY A.	05-001-B	30,850	114,100	10,000	134,950	0	1,983.77
MCLAUGHLIN, JEFFREY D.	04-027-A	15,960	31,420	10,000	37,380	0	549.49
MCLAUGHLIN, JOEL W.	05-001	26,670	0	0	26,670	0	392.05
MCLAUGHLIN, JOEL W.	02-022	34,500	61,880	16,000	80,380	0	1,181.59
MCLAUGHLIN, STEPHEN J.	09-028-B	17,300	13,400	10,000	20,700	0	304.29
MCNAMARA, MICHAEL	06-019-03H	0	12,800	0	12,800	0	188.16
MCNAMARA, MICHAEL	06-019-09H	0	15,450	0	15,450	0	227.11
MCNAMARA, MICHAEL	06-019	263,230	0	0	263,230	0	3,869.48
MCNAMARA, MIKE	06-019-07H	0	21,730	0	21,730	0	319.43
MCPHERSON, RAYMOND W. (HEIR)	07-016-A	16,890	58,610	10,000	65,500	0	962.85
MEGGISON, CHARLOTTE M. LT	10-002-D	25,370	147,980	10,000	163,350	0	2,401.25
MEGQUIER, MARIE R.	09-036	26,750	103,140	10,000	119,890	0	1,762.38
MEGQUIER, SHERWOOD L. & MARIE R.		0	0	0	0	2,000	29.40
MEISNER, JOSHUA	08-012-31	17,010	107,320	10,000	114,330	0	1,680.65
MERCHANT, DAVID	03-007-B	18,200	10,650	10,000	18,850	0	277.09
MERCHANT, ROBERT	02-054	14,190	0	0	14,190	0	208.59
MERCHANT, ROBERT A.	02-039	24,940	6,630	0	31,570	0	464.08
MERCHANT, SAMUEL A.	05-013-C	14,860	19,900	0	34,760	0	510.97
MERCHANT, SAMUEL A.	05-013-A	12,670	0	0	12,670	0	186.25
MERRILL, KEVIN	02-003-A	18,720	134,630	10,000	143,350	0	2,107.25
MERRILL, KEVIN	02-002	38,210	26,650	0	64,860	0	953.44
MERRILL, NEIL (Heirs of)	05-001-A	18,050	66,810	10,000	74,860	0	1,100.44
METHODIST CHURCH, UNITED	16-003	31,830	175,000	206,830	0	0	0.00
METHODIST CHURCH, UNITED	11-001	16,940	102,090	20,000	99,030	0	1,455.74
MEYERS, WILLIAM T.	06-023-10	15,390	113,270	10,000	118,660	0	1,744.30
MICHAELS JR, DAVID A.	05-033-B	17,690	97,230	10,000	104,920	0	1,542.32
MICHAUD, CHRISTOPHER	06-012-G	15,730	76,080	0	91,810	0	1,349.61



**2015 REAL ESTATE & PERSONAL PROPERTY TAX LIST**

Owner	Map Lot	Land	Building	Exempt	RE Billable Value	PP Billable Value	Orig. Tax
MICHAUD, DENNIS J.	01-017-E	15,740	97,800	0	113,540	0	1,669.04
MILLER, JAMIE	02-042	19,770	117,690	0	137,460	0	2,020.66
MILLER, MARTIN C	02-008-C	16,660	33,860	10,000	40,520	0	595.64
MILLETT JR, NORMAN A.	07-043-03	6,410	0	0	6,410	0	94.23
MILLETT JR, NORMAN A.	07-043-01	16,070	192,370	0	208,440	0	3,064.07
MILLETT, MIKE	15-012-02H	0	12,420	0	12,420	0	182.57
MILLETT, THOMAS R.	04-041-D	18,350	0	0	18,350	0	269.75
MITCHELL II, KENNETH C.	05-044	25,610	76,860	10,000	92,470	0	1,359.31
MITCHELL, CASSANDRA L.	02-012-C	21,940	114,320	10,000	126,260	0	1,856.02
MITCHELL, JENNIFER L.	08-014-D	17,490	62,730	10,000	70,220	0	1,032.23
MITCHELL, KENNETH; DIANNE &	05-024-02	17,640	80,580	16,000	82,220	0	1,208.63
MITCHELL, KENNETH C,	05-024-02-B	20,150	112,610	10,000	122,760	0	1,804.57
MITCHELL, NICHOLAS R. S.	06-002-D	16,740	32,780	0	49,520	0	727.94
MKH & COMPANY, LLC.	03-032-C	10,260	0	0	10,260	0	150.82
MOLLOY, WILLIAM P.	01-023-B-1	16,890	43,900	10,000	50,790	0	746.61
MONDELLO, PAUL R.	01-004-04-B	19,960	75,690	0	95,650	0	1,406.06
MONDELLO, PAUL R.	01-004-04	27,430	73,280	16,000	84,710	0	1,245.24
MONDELLO, PAUL R.	01-004-04-A	10,060	0	0	10,060	0	147.88
MOODY, DANA S.	02-036-B	26,190	173,040	10,000	189,230	0	2,781.68
MOODY, DANA S. & VICTORIA W.	02-004-01	24,740	400,120	0	424,860	0	6,245.44
MOODY, JOHN	01-011	17,600	0	0	17,600	0	258.72
MOODY, JOHN		0	0	0	0	5,500	80.85
MOODY, JOHN	01-010-08	12,270	0	0	12,270	0	180.37
MOODY, JOHN	01-011-A	12,580	0	0	12,580	0	184.93
MOODY, JOHN	01-010-06&07	30,820	110,440	10,000	131,260	0	1,929.52
MOORE, ASHLEY	06-019-29H	0	10,290	10,000	290	0	4.26
MOORS, DANIEL E.	03-035	19,800	104,800	10,000	114,600	0	1,684.62
MORANG, DANIEL J. JR	03-019	32,200	54,120	16,000	70,320	0	1,033.70
MOREL, MICHAEL M.	07-020	13,050	16,500	0	29,550	0	434.39
MOREL, MICHAEL M.	07-018	13,290	0	0	13,290	0	195.36
MOREL, MICHAEL M.	07-020-03	15,870	0	0	15,870	0	233.29
MOREL, MICHAEL M.	07-020-02	16,190	0	0	16,190	0	237.99
MORGAN, DON B. JR.	10-025	23,330	0	0	23,330	0	342.95
MORGISON, GARY D. REV TR	12-012-06	12,370	0	0	12,370	0	181.84
MORISSETTE, MELINDA M.	03-010-A-02	25,740	158,290	10,000	174,030	0	2,558.24
MORRIS, JERRY E.	11-003-01	16,950	94,560	10,000	101,510	0	1,492.20



**2015 REAL ESTATE & PERSONAL PROPERTY TAX LIST**

Owner	Map Lot	Land	Building	Exempt	RE Billable Value	PP Billable Value	Orig. Tax
MOSSLER, WILLIAM A.	05-033	19,460	231,450	10,000	240,910	0	3,541.38
MOTT, RICHARD	01-008-09H	0	22,070	10,000	12,070	0	177.43
MOUNTAIN, THEODORE E. (Heirs	07-005-A	16,330	34,440	0	50,770	0	746.32
MOWREY, THOMAS J.	12-010	20,500	86,700	10,000	97,200	0	1,428.84
MOWREY, THOMAS J.	12-010-B	19,370	0	0	19,370	0	284.74
MRS. SNIPPY'S HAIR SALON		0	0	0	0	1,740	25.58
MULLDUNE, MARISSA	05-020-02H	0	14,770	10,000	4,770	0	70.12
MUNSON, NANCY S.	05-052-A	18,030	27,070	10,000	35,100	0	515.97
MUNSON, SHAWN		0	0	0	0	2,900	42.63
MURCH, FREDERICK A.	05-009	16,960	68,720	10,000	75,680	0	1,112.50
MURRAY, MATTHEW	06-019-31H	0	18,160	0	18,160	0	266.95
MUTH, WILLIAM J.	09-020	19,940	87,990	10,000	97,930	0	1,439.57
MUZAK LLC		0	0	0	0	450	6.62
NEAL, JESSE L.	01-011-B-01	16,810	91,670	10,000	98,480	0	1,447.66
NEAL, ROBERT	09-028-D	18,420	92,270	10,000	100,690	0	1,480.14
NELSON, JOHN W.	07-043-02	8,500	0	0	8,500	0	124.95
NELSON, JOHN W.	07-043-09	6,410	0	0	6,410	0	94.23
NELSON, JOHN W.	07-043-11	6,470	0	0	6,470	0	95.11
NELSON, JOHN W.	07-043-10	6,410	0	0	6,410	0	94.23
NELSON, JOHN W.	07-043-08	6,410	0	0	6,410	0	94.23
NELSON, JOHN W.	07-043-07	6,410	0	0	6,410	0	94.23
NELSON, JOHN W.	07-043-05	6,410	0	0	6,410	0	94.23
NELSON, JOHN W.	07-043-04	6,410	0	0	6,410	0	94.23
NELSON, JOHN W.	07-043-01A	1,310	0	0	1,310	0	19.26
NELSON, JOHN W.	07-043-06	6,410	0	0	6,410	0	94.23
NELSON, MARK C.	06-027	11,330	0	0	11,330	0	166.55
NESBIT, JAYNE	06-019-12H	0	10,000	10,000	0	0	0.00
NEWCOMB, KEVEN L.	11-002-08	16,980	129,960	16,000	130,940	0	1,924.82
NEWCOMB, ROBERT A.	05-003-B	21,530	86,010	10,000	97,540	0	1,433.84
NEWCOMBE, RANDY	07-008-D	19,210	56,500	10,000	65,710	0	965.94
NICHOLS, CHRISTOPHER J.	07-009-D-1	14,300	124,080	10,000	128,380	0	1,887.19
NICHOLS, GREGORY J.	07-009-D	24,260	112,750	10,000	127,010	0	1,867.05
NICKERSON, KEVIN G.	04-011-05	22,280	35,790	10,000	48,070	0	706.63
NICKERSON, LEVI C.	01-011-C	22,560	125,940	10,000	138,500	0	2,035.95
NICKERSON, LLOYD A.	02-057	16,890	77,210	10,000	84,100	0	1,236.27

**2015 REAL ESTATE & PERSONAL PROPERTY TAX LIST**

Owner	Map Lot	Land	Building	Exempt	RE Billable Value	PP Billable Value	Orig. Tax
NIGHTINGALE, ROGER P.	09-019-02	22,420	0	0	22,420	0	329.57
NILES, DERRICK D.	11-008-B	17,960	152,080	10,000	160,040	0	2,352.59
NILES, ELAINE & CARL	05-032-B	14,340	0	0	14,340	0	210.80
NILES, MARILYN	11-007	13,290	21,260	10,000	24,550	0	360.89
NILSEN, ANDREW C.	01-002	38,500	134,650	10,000	163,150	0	2,398.30
NILSSON, RICHARD P.	08-012-30	17,110	129,430	0	146,540	0	2,154.14
NORTHERN NEW ENGLAND TLP	08-023-01H	0	22,600	0	22,600	0	332.22
NORTHERN NEW ENGLAND TLP	15-003	12,840	109,850	0	122,690	0	1,803.54
NORTHERN NEW ENGLAND TLP	01-041-D-1H	0	2,300	0	2,300	0	33.81
NORTHUP, MOLLY E.	10-014-A	20,250	49,860	10,000	60,110	0	883.62
NORTHWOODS AGENCY LLC	08-003-07H	0	15,750	0	15,750	0	231.53
NORTHWOODS AGENCY LLC	08-003-30H	0	18,870	0	18,870	0	277.39
NORTHWOODS AGENCY LLC	08-003-19H	0	15,980	0	15,980	0	234.91
NORTHWOODS AGENCY LLC	08-003-05H	0	14,000	0	14,000	0	205.80
NORTHWOODS AGENCY LLC	08-003-29H	0	10,640	0	10,640	0	156.41
NORTHWOODS AGENCY LLC	08-003-11H	0	18,830	0	18,830	0	276.80
NORTHWOODS AGENCY LLC	08-003-12H	0	17,350	0	17,350	0	255.05
NORTHWOODS AGENCY LLC	08-003-26H	0	25,470	0	25,470	0	374.41
NORTHWOODS AGENCY LLC	08-003-37H	0	18,180	0	18,180	0	267.25
NORTHWOODS AGENCY LLC	08-003-42H	0	14,690	0	14,690	0	215.94
NORTHWOODS AGENCY LLC	08-003-16H	0	15,820	0	15,820	0	232.55
NORTHWOODS AGENCY LLC	08-003-36H	0	17,470	0	17,470	0	256.81
NORTHWOODS AGENCY LLC	08-003-31H	0	15,420	0	15,420	0	226.67
NORTHWOODS AGENCY LLC	08-003-22H	0	10,740	0	10,740	0	157.88
NORTHWOODS AGENCY LLC,	08-003	562,130	0	0	562,130	0	8,263.31
NUTTER, MICHAEL T.	07-014-C	18,540	145,600	10,000	154,140	0	2,265.86
NYE, LANCE H. (HEIRS OF)	12-028-C	21,840	114,390	0	136,230	0	2,002.58
O'BAR, CARLSON & ELAINE		0	0	0	0	11,870	174.49
O'BAR, CARLSON C.	15-018	12,810	58,770	0	71,580	0	1,052.23
O'BAR, CARLSON C.	07-012-B	16,070	111,400	10,000	117,470	0	1,726.81
O'BAR, DENNIS L.	07-010-B	22,690	83,720	10,000	96,410	0	1,417.23
ODOWD, TAMRA M.	09-019-07	20,050	8,500	0	28,550	0	419.69
OGILVIE, WILLIAM W. III	09-027	19,610	65,080	10,000	74,690	0	1,097.94
OKO, JASON		0	0	0	0	21,600	317.52
OLDERSHAW, ANGELA	11-022-02	11,370	82,330	10,000	83,700	0	1,230.39

**2015 REAL ESTATE & PERSONAL PROPERTY TAX LIST**

Owner	Map Lot	Land	Building	Exempt	RE Billable Value	PP Billable Value	Orig. Tax
OLIVER, NORMAN H.	03-045	16,550	109,660	10,000	116,210	0	1,708.29
OLSSON, MARK	12-005-A	17,600	97,000	10,000	104,600	0	1,537.62
OUTERWALL, INC.		0	0	0	0	6,750	99.23
OVERLOCK, EDDIE E.	05-009-B	24,410	0	0	24,410	0	358.83
OVERLOCK, LEWIS E.	05-009-C	16,890	0	0	16,890	0	248.28
OYSTER, LOWELL R.	02-051-A	8,440	0	0	8,440	0	124.07
OYSTER, LOWELL R.	02-044-19-A	18,620	54,690	10,000	63,310	0	930.66
OYSTER, LOWELL R.	02-052-01	10,760	0	0	10,760	0	158.17
OYSTER, LOWELL R.		0	0	0	0	500	7.35
PAGE SR, DONALD	04-033	15,730	99,050	10,000	104,780	0	1,540.27
PAGE, ALDEN E.	03-006	24,490	54,920	10,000	69,410	0	1,020.33
PAGE, ALICE BRYANT	02-044-13-A	24,600	47,780	0	72,380	0	1,063.99
PAGE, BRUCE E.	03-049-A	19,420	90,460	10,000	99,880	0	1,468.24
PAGE, KENNETH	07-010-C	17,230	50,500	10,000	57,730	0	848.63
PAGE, PAULA D.	03-050	16,600	32,490	0	49,090	0	721.62
PAGE, SHERRI A.	02-038-A	15,730	79,760	10,000	85,490	0	1,256.70
PAGE, TERESA L.	04-036-G	25,940	116,520	10,000	132,460	0	1,947.16
PAIGE, MICHELLE M.	07-014-D	18,490	91,510	10,000	100,000	0	1,470.00
PALMER, JOHN C.	07-020-03H	0	23,690	16,000	7,690	0	113.04
PALMER, ROSS	01-008-10H	0	70,540	10,000	60,540	0	889.94
PAQUIN, TERRI A.	12-012	20,590	0	0	20,590	0	302.67
PAQUIN, WILLIAM H	12-012-09	10,860	0	0	10,860	0	159.64
PAQUIN, WILLIAM H.	12-012-12	12,240	0	0	12,240	0	179.93
PAQUIN, WILLIAM H.	12-012-08	13,620	0	0	13,620	0	200.21
PAQUIN, WILLIAM H.	12-012-10	12,360	0	0	12,360	0	181.69
PAQUIN, WILLIAM H.	12-012-07	11,520	0	0	11,520	0	169.34
PAQUIN, WILLIAM & TERRI	12-012-05	11,520	0	0	11,520	0	169.34
PARENT, GREGORY B.	14-011	14,170	119,770	10,000	123,940	0	1,821.92
PARENT, PERLEY L.	03-051-B	20,230	0	0	20,230	0	297.38
PARKS, DANIEL J.	08-012-16	18,270	123,880	10,000	132,150	0	1,942.61
PARTRIDGE, AARON	05-024-11	18,080	101,220	10,000	109,300	0	1,606.71
PARTRIDGE, DAVID L. (HEIRS OF)	02-044-14-A	17,150	11,500	10,000	18,650	0	274.15
PARTRIDGE, JOHN C.	08-021	17,320	90,270	10,000	97,590	0	1,434.57
PASCHAL, KEITH	03-005	16,920	235,000	10,000	241,920	0	3,556.22
PASTORI, MARTIN J.	11-002-05	17,920	165,780	0	183,700	0	2,700.39

**2015 REAL ESTATE & PERSONAL PROPERTY TAX LIST**

78

Owner	Map Lot	Land	Building	Exempt	RE Billable Value	PP Billable Value	Orig. Tax
PATTERSON, EDWARD H.	09-019-06	12,270	13,620	0	25,890	0	380.58
PATTERSON, NORMAN E.	12-005	17,930	118,470	10,000	126,400	0	1,858.08
PAVLIK, JESSE N.	09-014-09-A	17,270	27,370	10,000	34,640	0	509.21
PEARSON, STEVEN	01-003-03	18,050	64,300	0	82,350	0	1,210.55
PEARY JR, DARRYL A.	02-035-03	15,730	93,980	10,000	99,710	0	1,465.74
PEDERSEN, DANA	02-030-06	29,510	20,530	0	50,040	0	735.59
PEDERSEN, GEORGE M.		0	0	0	0	12,500	183.75
PEDERSEN, GEORGE M.	02-030-07	25,830	106,340	10,000	122,170	0	1,795.90
PEDERSEN, GEORGE M.	02-030-08	37,990	0	0	37,990	0	558.45
PEDERSEN, ROBERT T.	02-030-01	20,830	154,990	10,000	165,820	0	2,437.55
PEDERSEN, ROBERT T.	02-030-05	14,520	0	0	14,520	0	213.44
PEDERSEN, ROBERT T.	02-030-02	20,820	0	0	20,820	0	306.05
PELKEY, ANGELA	08-012-01	23,880	76,530	0	100,410	0	1,476.03
PELLETIER, JOHN	09-026-B-02	17,690	69,910	10,000	77,600	0	1,140.72
PELLETIER, MAYNARD	05-040-C	26,460	103,260	0	129,720	0	1,906.88
PENNINGTON, STACY M.	07-020-01	15,950	21,360	10,000	27,310	0	401.46
PENQUIS MENTAL HEALTH ASSOC	08-039-B	36,840	160,850	197,690	0	0	0.00
PERKINS, DONALD A.	05-024-14	2,200	0	0	2,200	0	32.34
PERKINS, DONALD A.	05-024-13	22,460	119,850	16,000	126,310	0	1,856.76
PERKINS, DONALD A. & JILL		0	0	0	0	1,800	26.46
PERKINS, TERRENCE R.	06-002-A	17,710	53,560	10,000	61,270	0	900.67
PERREAULT, PAUL (Heirs of)	08-003-20H	0	12,950	0	12,950	0	190.36
PERRY, ARNOLD	01-040-07H	0	28,580	16,000	12,580	0	184.93
PETROS, FREDERICK R.	03-007-D	16,640	43,840	16,000	44,480	0	653.86
PETROSKI, JAMES	06-039	23,270	26,470	0	49,740	0	731.18
PETTEGROW, DARREN J.	06-014-C	17,180	102,780	10,000	109,960	0	1,616.41
PHELPS, JASON T.	09-014-11	20,600	61,540	0	82,140	0	1,207.46
PHILBRICK, CHESTER O.	09-020-F	14,800	15,910	0	30,710	0	451.44
PHILBRICK, ERNEST H.	07-044-07	9,560	0	0	9,560	0	140.53
PHILBRICK, ERNEST H. (Heirs of)	07-044-05	14,880	208,140	16,000	207,020	0	3,043.19
PHILBRICK, JAY H.	12-012-B	16,910	173,180	10,000	180,090	0	2,647.32
PHILBRICK, JAY H.	12-012-01	13,790	0	0	13,790	0	202.71
PHILBRICK, VIRGINIA G.	03-022-02H	0	31,740	10,000	21,740	0	319.58
PHILBRICK-COOPER, RAYMOND J.	06-042	27,170	76,860	10,000	94,030	0	1,382.24
PHILP, SUZANNE		0	0	0	0	440	6.47
PHILPOT, GEORGEINE A.	11-008-A	12,910	67,730	10,000	70,640	0	1,038.41

**2015 REAL ESTATE & PERSONAL PROPERTY TAX LIST**

Owner	Map Lot	Land	Building	Exempt	RE Billable Value	PP Billable Value	Orig. Tax
PHIPPEN, CHARLES A.	01-029-A	12,540	0	0	12,540	0	184.34
PHIPPEN, CHARLES A.	01-028-A	6,600	0	0	6,600	0	97.02
PINEO, LARRY	14-006	13,290	88,410	10,000	91,700	0	1,347.99
PINEO, LARRY	14-019	9,710	0	0	9,710	0	142.74
PINEO, TROY L.	08-012-10	17,870	145,900	10,000	153,770	0	2,260.42
PINGREE, BRADLEY D.	05-024-01-B	16,000	26,130	10,000	32,130	0	472.31
PINKHAM, JANET	10-011-01H	0	41,330	0	41,330	0	607.55
PINKHAM, LINDA M.	06-003-02	15,730	83,740	10,000	89,470	0	1,315.21
PLATT, DENNIS F. & RENZULLO, J	06-013-02	19,870	0	0	19,870	0	292.09
PLOURDE, NATALIE E.	12-028-B	17,760	71,640	10,000	79,400	0	1,167.18
PLUMMER, PHILIP		0	0	0	0	1,940	28.52
PLUMMER, PHILIP D.	02-024	31,720	139,290	10,000	161,010	0	2,366.85
POIRIER, ROSE IRENE	07-014	18,540	87,580	10,000	96,120	0	1,412.96
POLK, JENNIFER	15-012-17H	0	9,720	9,720	0	0	0.00
POLLARD, JOSEPH W. SR.	12-007	15,270	0	0	15,270	0	224.47
POLLOCK, ADAM J.	07-044-09	17,400	149,230	0	166,630	0	2,449.46
POLYOT, MICHAEL		0	0	0	0	4,500	66.15
POLYOT, MICHAEL E	06-012-D-A	26,380	113,420	10,000	129,800	0	1,908.06
POLYOT, MICHAEL E.	12-039-A	17,660	0	0	17,660	0	259.60
POLYOT, MICHAEL E.	01-004-02-E	31,990	0	0	31,990	0	470.25
POLYOT, MICHAEL E.	06-015-A	17,530	0	0	17,530	0	257.69
POLYOT, SHARON R.	12-039	17,280	0	0	17,280	0	254.02
POMELOW, BENJAMIN S.	08-012-13	17,180	96,630	0	113,810	0	1,673.01
POMEROY, JOHN E.		0	0	0	0	25,630	376.76
POMEROY, JOHN E.	01-018-A	30,400	179,700	10,000	200,100	0	2,941.47
POMEROY, RONALD N.(HEIRS OF)	05-027	55,720	156,330	10,000	202,050	0	2,970.14
POMEROY, WILLIAM	01-019	7,600	0	0	7,600	0	111.72
POMEROY, WILLIAM	01-018	41,000	115,900	10,000	146,900	0	2,159.43
POOR, DOUGLAS (Heirs of)	15-016	11,490	116,800	10,000	118,290	0	1,738.86
PORTER, BARRY H.	01-014	43,780	2,210	0	45,990	0	676.05
PORTER, BRIAN L.	03-052-A	16,410	61,590	10,000	68,000	0	999.60
PORTMANN, DAVID H.	14-002	18,620	102,920	10,000	111,540	0	1,639.64
PORTOFINO ASSOCIATES, INC.	16-029	14,370	145,830	0	160,200	0	2,354.94
POTVIN, LUCIEN R.	06-016	29,190	125,030	10,000	144,220	0	2,120.03
POULIN, GABRIEL	05-025-A	23,430	184,830	10,000	198,260	0	2,914.42
POUND, THOMAS E. (HEIRS OF)	05-054-B	23,600	0	0	23,600	0	346.92



**2015 REAL ESTATE & PERSONAL PROPERTY TAX LIST**

08

Owner	Map Lot	Land	Building	Exempt	RE Billable Value	PP Billable Value	Orig. Tax
POWERLINE PROWLERS, INC.	05-040-A	17,940	42,370	0	60,310	0	886.56
PRATT, MICHELLE	06-012-B	24,560	0	0	24,560	0	361.03
PRATT, MICHELLE	06-012-B-09-A	10,140	0	0	10,140	0	149.06
PRATT, MICHELLE	06-012-B-11	10,030	0	0	10,030	0	147.44
PRATT, MICHELLE	06-012-B-12	16,160	130,620	10,000	136,780	0	2,010.67
PRAY, ADRIAN	08-012-12	11,130	0	0	11,130	0	163.61
PRAY, ADRIAN	11-002-09	19,460	230,600	10,000	240,060	0	3,528.88
PREBLE, BRADLEY W.	05-024-04	18,860	77,880	10,000	86,740	0	1,275.08
PREBLE, DAVID	09-032-A	19,250	22,690	0	41,940	0	616.52
PREBLE, JOHANNAH	10-010-A	14,550	95,350	10,000	99,900	0	1,468.53
PREBLE, LYNETTE	04-036-B-01H	0	69,310	10,000	59,310	0	871.86
PREBLE, ROBERT	04-036-B	33,430	30,940	10,000	54,370	0	799.24
PREBLE, VALERIE A. (Heirs of)	04-036-A	18,860	95,910	0	114,770	0	1,687.12
PRESCOTT, KATHLEEN G.	04-001	54,130	70,300	0	124,430	0	1,829.12
PRISCILLA A. ELLIS LIVING TRUST	01-034-E	73,970	0	0	73,970	0	1,087.36
PRYGROCKI, PETER	09-023-A	26,730	125,200	10,000	141,930	0	2,086.37
PULLEN, CHRISTOPHER W.	02-046-A	19,350	53,650	10,000	63,000	0	926.10
PULLEN, ERVIN L.	03-007-A	10,770	0	0	10,770	0	158.32
PULLEN, KEVIN S.	03-024	15,730	66,480	10,000	72,210	0	1,061.49
QUALEY, ELOISE	06-012-D-01H	0	9,650	9,650	0	0	0.00
QUALEY, WALTER	11-002-04	17,470	143,380	10,000	150,850	0	2,217.50
QUINE, PHYLLIS	04-014-01H	0	9,800	9,800	0	0	0.00
RA MANAGEMENT CO. LLC	15-012-22H	0	15,370	0	15,370	0	225.94
RACKLEY, CHARLES A.	04-030	25,510	104,730	10,000	120,240	0	1,767.53
RAMSAY, KIRK	09-014-A	25,410	0	0	25,410	0	373.53
RANDALL, SHEILA M.	07-008-E	16,370	84,200	10,000	90,570	0	1,331.38
RANDALL, STEPHEN	02-037-02H	0	22,360	0	22,360	0	328.69
RANKIN, JEFF	02-031-B-01H	0	26,010	10,000	16,010	0	235.35
RANKIN, TRAVIS	02-037-01H	0	28,450	0	28,450	0	418.22
RAYMOND, EDDIE	03-022-01H	0	28,660	0	28,660	0	421.30
RAYMOND, LARRY	17-004	14,330	34,340	0	48,670	0	715.45
REED, ROBERT W.	08-013-F	16,940	180,520	10,000	187,460	0	2,755.66
REYNOLDS, PHILIP M. III	01-028	39,710	0	0	39,710	0	583.74
RICE, ROBERT P	02-036-A	15,730	86,880	10,000	92,610	0	1,361.37
RICHARDS, GAYLE A. &	03-048	49,040	98,670	10,000	137,710	0	2,024.34

**2015 REAL ESTATE & PERSONAL PROPERTY TAX LIST**

Owner	Map Lot	Land	Building	Exempt	RE Billable Value	PP Billable Value	Orig. Tax
RICHARDS, JOAN A.	06-023-01	16,910	69,830	10,000	76,740	0	1,128.08
RIGGI, CHARLES M.	08-041	17,390	91,000	10,000	98,390	0	1,446.33
RILEY, RONALD J.	04-036-D	20,410	58,160	10,000	68,570	0	1,007.98
RING, ROBERT		0	0	0	0	5,900	86.73
RINGO, LLC	05-033-A	23,470	1,421,330	0	1,444,800	0	21,238.56
RINGO, LLC		0	0	0	0	596,330	8,766.05
RINKS, ADAM M.	09-024	21,870	45,840	0	67,710	0	995.34
RINKS, GORDON C.	05-042-05	16,940	71,350	0	88,290	0	1,297.86
ROAD RUNNER HOLDCO LLC DBA		0	0	0	0	16,960	249.31
ROBERTS II, WILLIAM E.	02-047-B	21,870	75,230	0	97,100	0	1,427.37
ROBERTS JR, FRED S.	12-031	42,830	65,340	10,000	98,170	0	1,443.10
ROBERTS JR, FRED S.	12-032	33,660	0	0	33,660	0	494.80
ROBERTS JR, FRED S.		0	0	0	0	7,550	110.99
ROBERTS, SARAH	08-003-35H	0	25,580	0	25,580	0	376.03
ROBINSON, BROCKE	12-039-H	0	15,940	10,000	5,940	0	87.32
ROBINSON, CLARENCE	03-034	25,520	0	0	25,520	0	375.14
ROBINSON, RALPH F.	06-015-B	16,900	78,670	10,000	85,570	0	1,257.88
ROCKWELL, FLOYD	17-001-01	16,520	17,160	10,000	23,680	0	348.10
ROCKWELL, FLOYD		0	0	0	0	11,000	161.70
ROCKWELL, FLOYD	17-010-A	12,100	7,450	0	19,550	0	287.39
ROCKWELL, FLOYD LESLIE	09-011	16,170	0	0	16,170	0	237.70
ROCKWELL, N & G LIV TR	09-002-B	16,020	42,720	0	58,740	0	863.48
ROCKWELL, OTIS (Heirs of))	17-001	6,650	2,500	0	9,150	0	134.51
ROGERS, D. LYNN	01-044-B	11,420	0	0	11,420	0	167.87
ROLLAND, JOSHUA S.	03-023-A	16,640	34,720	10,000	41,360	0	607.99
ROLLINS, MICHAEL G.	08-032	27,330	139,830	10,000	157,160	0	2,310.25
ROWE JR, MONCENA R.		0	0	0	0	26,500	389.55
ROWE JR, MONCENA R.	05-039-B	24,640	190,640	0	215,280	0	3,164.62
ROWE JR, MONCENA R.	15-033	16,940	97,490	0	114,430	0	1,682.12
ROWE JR, MONCENA R.	11-020-09	17,070	173,400	10,000	180,470	0	2,652.91
ROWE, ASHLEY N. JR.	01-034	22,440	161,310	10,000	173,750	0	2,554.13
ROY, JORDYN	15-012-01H	0	14,200	0	14,200	0	208.74
ROY, MARK L.	12-036	16,890	70,580	10,000	77,470	0	1,138.81
RUDZINSKI, ANDREW F.	02-051	29,880	67,500	10,000	87,380	0	1,284.49
RUDZINSKI, ANDREW F.	02-044	15,070	0	0	15,070	0	221.53
RUDZINSKI, ANDREW F.	02-044-18-A	18,450	0	0	18,450	0	271.21

**2015 REAL ESTATE & PERSONAL PROPERTY TAX LIST**

Owner	Map Lot	Land	Building	Exempt	RE Billable Value	PP Billable Value	Orig. Tax
RUDZINSKI, ANDREW F.		0	0	0	0	500	7.35
RUMNEY, JOYCE	04-032-A	18,400	32,490	16,000	34,890	0	512.88
RUSHLOW, COREY S.	02-002-D	15,730	119,010	10,000	124,740	0	1,833.68
RYAN, DARRELL W.	01-024	18,310	89,120	10,000	97,430	0	1,432.22
RYDER, DENNIS C. JR	04-041-B	16,890	18,020	10,000	24,910	0	366.18
RYDER, DENNIS C. JR.	04-041-B-01	10,840	0	0	10,840	0	159.35
S.A.D. #64	13-012-A	0	0	0	0	0	0.00
S.A.D. #64	08-010-A	0	0	0	0	0	0.00
S.A.D. #64	13-009	100,000	1,467,230	1,567,230	0	0	0.00
S.A.D. #64	13-010	11,850	61,600	0	73,450	0	1,079.71
S.A.D. #64	11-019-B	16,580	0	16,580	0	0	0.00
SABINE, VICKY	16-031	13,710	83,400	10,000	87,110	0	1,280.52
SANDERS, DOYLE JR.	12-010-A	15,740	65,460	10,000	71,200	0	1,046.64
SANTERRE, BERNARD	08-039-A	25,010	92,880	0	117,890	0	1,732.98
SANTERRE, SCOTT		0	0	0	0	4,500	66.15
SARGENT, BEVERLY	02-036	26,610	75,630	10,000	92,240	0	1,355.93
SATHER, RICHARD M. & BEULAH	09-014-09	17,270	19,200	0	36,470	0	536.11
SAUNDERS, DEVIN	05-056-A-1H	0	16,800	0	16,800	0	246.96
SAUNDERS, J. SCOTT	05-056-B	10,280	0	0	10,280	0	151.12
SAUNDERS, J. SCOTT	05-056-A	16,260	0	0	16,260	0	239.02
SAUNDERS, J. SCOTT	05-058	15,730	107,710	10,000	113,440	0	1,667.57
SAUNDERS, J. SCOTT	05-056	26,080	0	0	26,080	0	383.38
SAVAGE, PAULINE	05-055	21,050	101,000	10,000	112,050	0	1,647.14
SAWYER, ANGEL T.	07-003	29,250	12,580	0	41,830	0	614.90
SAWYER, ROBERTA C., & JANET E	07-048	22,850	0	0	22,850	0	335.90
SAWYER, THOMAS L.	07-054	19,560	27,170	0	46,730	0	686.93
SAWYER, THOMAS L.	07-051	15,730	0	0	15,730	0	231.23
SAWYER, THOMAS L.	07-047	37,160	106,340	10,000	133,500	0	1,962.45
SCHALLER, JEFFREY R.	16-002	14,950	71,920	10,000	76,870	0	1,129.99
SCHOPPEE, CHRISTOPHER	05-059	16,890	65,810	10,000	72,700	0	1,068.69
SCHWARZE, JOHN D.	06-036	16,580	0	0	16,580	0	243.73
SCIENTIFIC GAMES INTERNATIONAL INC		0	0	0	0	2,700	39.69
SCOTT, CECIL	15-012-29H	0	6,830	0	6,830	0	100.40
SCOTT, EUGENE C.	01-040-06H	0	30,740	10,000	20,740	0	304.88
SCOTT, TROY W.	06-003-03	15,730	60,470	10,000	66,200	0	973.14

**2015 REAL ESTATE & PERSONAL PROPERTY TAX LIST**

83

Owner	Map Lot	Land	Building	Exempt	RE Billable Value	PP Billable Value	Orig. Tax
SCOVIL, STEPHEN L.	03-011	15,520	0	0	15,520	0	228.14
SCRIPTURE, LANCE R.	02-008-A	14,520	53,030	10,000	57,550	0	845.99
SCROGGINS, DON	06-012-D-07H	0	2,000	0	2,000	0	29.40
SCROGGINS, DON	06-012-D-17H	0	17,650	0	17,650	0	259.46
SCROGGINS, DON P.	06-012-D	318,900	1,000	0	319,900	0	4,702.53
SCROGGINS, DON PAUL	06-012-D-08H	0	23,570	0	23,570	0	346.48
SEARCY, ALLAN R.	07-032-01	18,780	14,920	10,000	23,700	0	348.39
SEIFERT, JEFFREY M.	06-014-B	15,290	86,560	10,000	91,850	0	1,350.20
SEYMOUR, DONNA M.	08-020-B	19,360	88,500	16,000	91,860	0	1,350.34
SHAFFER, GARY D.	11-020-05	16,940	96,710	10,000	103,650	0	1,523.66
SHALIGRAM, ABHIJIT S.	04-019-11	15,730	131,720	0	147,450	0	2,167.52
SHANK, TRISTAN	14-027-04	19,370	92,730	10,000	102,100	0	1,500.87
SHANNON Jr, WILLIAM J.	01-004-03	19,060	0	0	19,060	0	280.18
SHAW, DALE M.	11-002-11	17,040	210,360	10,000	217,400	0	3,195.78
SHAW, MARK W.	11-020-01	16,940	116,960	10,000	123,900	0	1,821.33
SHAW, PAUL D.	07-010-D	16,390	65,390	10,000	71,780	0	1,055.17
SHEA, HERBERT J. (Heirs of)	12-021	51,600	0	0	51,600	0	758.52
SHELDON, TIMOTHY G	06-012-B-06	15,870	96,760	10,000	102,630	0	1,508.66
SHELDON, TIMOTHY G.	06-012-B-07	9,880	0	0	9,880	0	145.24
SHEPARD-CHISHOLM, WENDELL	11-017-A	19,800	93,620	0	113,420	0	1,667.27
SHOREY, JESSICA S.	07-055	17,650	116,500	10,000	124,150	0	1,825.01
SHOREY, LINWOOD	05-053-01H	0	11,300	11,300	0	0	0.00
SHOREY, TIMOTHY W.	11-013-A	20,480	105,420	10,000	115,900	0	1,703.73
SIMPSON, JOHN C.	07-013-C	15,730	42,920	0	58,650	0	862.16
SINCYR, JOHN L., SINCYR, JOANN	11-006-A	30,690	0	0	30,690	0	451.14
SINES, CATHERINE	15-045	16,940	69,830	10,000	76,770	0	1,128.52
SIROIS, KENNETH A.	03-051-04	20,230	144,200	10,000	154,430	0	2,270.12
SKIDGELL, JOHN	03-033-A	20,900	0	0	20,900	0	307.23
SKOLFIELD, BRENT B. (HEIRS OF)	09-023	21,320	5,070	0	26,390	0	387.93
SKOLFIELD, KELLEY A.	09-023-03	12,270	0	0	12,270	0	180.37
SKOLFIELD, KELLEY A.	09-023-02	10,900	0	0	10,900	0	160.23
SLASOR, JEANNE L.	09-026	49,990	80,980	16,000	114,970	0	1,690.06
SLATE, LESTER R.	06-030	14,230	0	0	14,230	0	209.18
SLATER, SHAWN	01-040-03H	0	10,750	10,000	750	0	11.03
SMALL, ELIZABETH R.	05-024-03	18,770	88,630	10,000	97,400	0	1,431.78
SMALL, JAMES M.	05-024-A-01H	0	29,110	16,000	13,110	0	192.72

**2015 REAL ESTATE & PERSONAL PROPERTY TAX LIST**

Owner	Map Lot	Land	Building	Exempt	RE Billable Value	PP Billable Value	Orig. Tax
SMALL, RONALD P.	08-002	35,280	116,450	0	151,730	0	2,230.43
SMART, EDNA C.	02-029-C	19,560	108,980	16,000	112,540	0	1,654.34
SMEN, ANTHONY D.	05-052	18,240	27,370	10,000	35,610	0	523.47
SMITH SR, MICHAEL D.	05-017-04	16,940	68,100	10,000	75,040	0	1,103.09
SMITH, ADAM	06-019-34H	0	16,620	10,000	6,620	0	97.31
SMITH, CAMERON L.	02-037-03H	0	25,470	0	25,470	0	374.41
SMITH, DORIS L.	11-003	24,920	63,350	10,000	78,270	0	1,150.57
SMITH, DOROTHY	17-011	18,610	61,830	10,000	70,440	0	1,035.47
SMITH, DOUGLAS	06-010-C	20,970	237,630	10,000	248,600	0	3,654.42
SMITH, HOPE	09-029-D	10,280	0	0	10,280	0	151.12
SMITH, JEREMY	02-039-1H	0	11,930	0	11,930	0	175.37
SMITH, JOAN M.	06-023-A	26,170	61,340	10,000	77,510	0	1,139.40
SMITH, JULIE A.	08-012-05	17,270	124,340	0	141,610	0	2,081.67
SMITH, KATHY D.	15-012-24H	0	8,500	0	8,500	0	124.95
SMITH, KENNETH	10-011-02H	0	19,080	10,000	9,080	0	133.48
SMITH, MIKE		0	0	0	0	2,000	29.40
SMITH, ROBIN	05-040-B	21,600	96,970	10,000	108,570	0	1,595.98
SMITH, ROGER C.	07-049	16,940	58,510	10,000	65,450	0	962.12
SMITH, ROGER L.	05-034-D	18,510	88,360	16,000	90,870	0	1,335.79
SMITH, SCOTT A.	11-032	18,130	64,050	10,000	72,180	0	1,061.05
SMUCKER FOODSERVICE, INC.		0	0	0	0	650	9.56
SODERMARK, JAMES H.	06-021	29,790	0	0	29,790	0	437.91
SODERMARK, PAULINE M.	06-020	23,650	51,850	10,000	65,500	0	962.85
SODERMARK, PAULINE M.	06-020-A	25,520	0	0	25,520	0	375.14
SODERMARK, PAULINE M.	06-021-A	16,310	33,220	0	49,530	0	728.09
SOON PARTNERS, LLC	13-003	17,060	48,070	0	65,130	0	957.41
SOUL'S HARBOR, INC.	07-044-12	22,490	224,850	247,340	0	0	0.00
SOUTHER JR, RICHARD S.	08-014-C	17,050	39,480	10,000	46,530	0	683.99
SOUVE, DEREK C.	06-037	11,410	7,040	0	18,450	0	271.21
SOUVE, DEREK C.	06-033	10,330	0	0	10,330	0	151.85
SPACK, DARIN W.	08-020-A	18,850	91,100	0	109,950	0	1,616.27
SPEED, BETTY J.	10-001-C	15,770	78,530	10,000	84,300	0	1,239.21
SPEED, GERALD		0	0	0	0	9,250	135.98
SPEED, GERALD L TRUSTEES LIV	10-011	122,660	117,550	10,000	230,210	0	3,384.09
SPEED, GERALD L TRUSTEES LIV	10-012	29,800	0	0	29,800	0	438.06
SPEED, GERALD L TRUSTEES LIV	07-007	24,350	0	0	24,350	0	357.95



**2015 REAL ESTATE & PERSONAL PROPERTY TAX LIST**

85

Owner	Map Lot	Land	Building	Exempt	RE Billable Value	PP Billable Value	Orig. Tax
SPEED, GERALD L TRUSTEES LIV	07-029	27,610	0	0	27,610	0	405.87
SPEED, GERALD L TRUSTEES LIV	10-010	14,970	0	0	14,970	0	220.06
SPEED, KEITH A. W.	10-001-B	9,720	0	0	9,720	0	142.88
SPEED, KEITH A. W.	10-001-A	9,940	0	0	9,940	0	146.12
SPEED, KENNETH I.	10-001	21,670	0	0	21,670	0	318.55
SPEED, PAUL A.	07-012-C	15,900	111,630	10,000	117,530	0	1,727.69
SPEED, RICHARD	07-013-A	22,970	0	0	22,970	0	337.66
SPEED, RICHARD	10-010-C	16,070	130,800	10,000	136,870	0	2,011.99
SPEED, SCOTT A.	10-009	16,010	80,950	10,000	86,960	0	1,278.31
SPEED, SPENCER L.	07-017	25,800	92,540	10,000	108,340	0	1,592.60
SPEED, SPENCER L.	07-039	14,520	0	0	14,520	0	213.44
SPEED, SPENCER L.	07-017-A	27,060	0	0	27,060	0	397.78
SPEED, SPENCER L.	07-037	150	0	0	150	0	2.21
SPEED, SPENCER L.	07-012	15,210	0	0	15,210	0	223.59
SPEED, TYLER	07-029-A	0	28,350	10,000	18,350	0	269.75
SPEED, VAUGHN E &	10-001-F	9,680	0	0	9,680	0	142.30
SPEED, VAUGHN E & CHRISTINE	10-006	46,030	0	0	46,030	0	676.64
SPEED, VAUGHN E & CHRISTINE	10-001-E	10,240	0	0	10,240	0	150.53
SPEED, VAUGHN E.	07-016	2,170	0	0	2,170	0	31.90
SPEED, VERNON G.	10-010-B	17,060	138,050	10,000	145,110	0	2,133.12
SPEED, VERNON G.	07-035	17,210	28,570	0	45,780	0	672.97
SPEED, VERNON G.	10-011-03H	0	13,600	0	13,600	0	199.92
SPEED, VERNON G.	10-009-A	16,320	50,800	0	67,120	0	986.66
SPENCER, KIMBERLY	06-004-E	17,180	61,890	0	79,070	0	1,162.33
SPENCER, PAUL R. (Heirs of)	16-008	16,940	40,770	0	57,710	0	848.34
SPENCER, RICHARD	15-012-06H	0	12,500	0	12,500	0	183.75
SPENCER, SARAH C.	09-019-A	14,300	39,250	0	53,550	0	787.19
SPINNEY SR, WESLEY E. (Heirs of)	02-056-A	61,410	110,920	0	172,330	0	2,533.25
SPINNEY, EMILY R.	06-001-C	10,840	0	0	10,840	0	159.35
SPINNEY, ERNEST H.	06-001-A	16,170	80,830	10,000	87,000	0	1,278.90
SPINNEY, JACOB P.	03-049	33,330	46,370	10,000	69,700	0	1,024.59
SPINNEY, JEFFREY P.	06-001	59,090	0	0	59,090	0	868.62
SPINNEY, JEFFREY P.	06-001-B	17,920	143,940	10,000	151,860	0	2,232.34
SPINNEY, JULIA	06-003-11	24,030	121,600	10,000	135,630	0	1,993.76
SPINNEY, KIMOTHY L.	04-015	14,220	25,390	10,000	29,610	0	435.27
SPINNEY, MARLENE	05-053-A	18,820	23,640	0	42,460	0	624.16

**2015 REAL ESTATE & PERSONAL PROPERTY TAX LIST**

Owner	Map Lot	Land	Building	Exempt	RE Billable Value	PP Billable Value	Orig. Tax
SPINNEY, NICOLE	06-012-D-05H	0	12,960	0	12,960	0	190.51
SPRAGUE, SHARON	01-030	22,440	135,440	10,000	147,880	0	2,173.84
SPROUL, CALVERT		0	0	0	0	18,100	266.07
SPROUL, CALVERT B.	03-014-09	36,390	176,660	10,000	203,050	0	2,984.84
ST ANDRE, RAYMOND	09-014-06	12,540	0	0	12,540	0	184.34
ST ANDRE, RAYMOND	09-014-07	15,890	0	0	15,890	0	233.58
ST PETER, GARY J.	08-002-08	17,460	87,600	10,000	95,060	0	1,397.38
ST. LAWRENCE, DARREL	06-019-10H	0	12,060	0	12,060	0	177.28
STANHOPE, WILLIAM M.	07-042	17,240	51,260	10,000	58,500	0	859.95
STANLEY, JARED P.	12-012-11	14,320	147,310	0	161,630	0	2,375.96
STAPLES, BRIAN S.	03-008	22,820	224,440	10,000	237,260	0	3,487.72
STAPLES, MICHAEL E.	03-008-E	16,050	78,940	10,000	84,990	0	1,249.35
STAPLES, REBECCA	05-035-A	31,700	0	0	31,700	0	465.99
STEAMER, GARY R.	06-012-D-25H	0	9,310	9,310	0	0	0.00
STEARNS, KAREN SUE, TRUSTEE	16-014-A	15,860	170,110	0	185,970	0	2,733.76
STEFANIK JR, JOSEPH E.	03-007	15,120	24,430	10,000	29,550	0	434.39
STEFANIK, RENEE D,	14-027-01	19,590	22,970	0	42,560	0	625.63
STEFANIK, RENEE D.	14-027-06	16,950	92,710	10,000	99,660	0	1,465.00
STEHLE, ALLEN T.		0	0	0	0	13,500	198.45
STEVENS, GARY L.	15-012-12H	0	16,120	10,000	6,120	0	89.96
STEVENS, JOYCE	03-008-B	15,610	27,570	10,000	33,180	0	487.75
STEVENS, JUSTIN R.	06-003-04	15,730	68,730	10,000	74,460	0	1,094.56
STEVENSON, CHRISTINA D.	05-042-A	16,940	100,770	10,000	107,710	0	1,583.34
STEWART, RAYMOND	07-009-A-01H	0	41,050	16,000	25,050	0	368.24
STINSON, EVERSON B.	01-041	17,440	55,140	10,000	62,580	0	919.93
STINSON, SKYLAND A.	11-023	20,930	109,450	10,000	120,380	0	1,769.59
STITHAM, JUDSON H.	16-014	16,060	77,490	0	93,550	0	1,375.19
STONYVALE, INC	10-004	17,520	0	0	17,520	0	257.54
STRAUB, STEVEN	11-002-13	16,960	108,200	0	125,160	0	1,839.85
STRECK, ALAN R.	07-001	33,250	18,540	0	51,790	0	761.31
STROUT JR, DONALD A.	05-024-10	22,630	146,120	10,000	158,750	0	2,333.63
STROUT, BARBARA T.	17-005	11,730	72,550	16,000	68,280	0	1,003.72
STROUT, DONALD A.	13-006	13,380	89,630	10,000	93,010	0	1,367.25
STROUT, GARY L.	07-001-05A	20,900	0	0	20,900	0	307.23
STROUT, GARY L.	07-001-03	17,270	0	0	17,270	0	253.87
STROUT, GARY L.	07-001-05	28,270	136,830	0	165,100	0	2,426.97

**2015 REAL ESTATE & PERSONAL PROPERTY TAX LIST**

Owner	Map Lot	Land	Building	Exempt	RE Billable Value	PP Billable Value	Orig. Tax
STROUT, JOSEPH K.	04-023	10,840	0	0	10,840	0	159.35
STROUT, JOSEPH K.	04-024	31,220	0	0	31,220	0	458.93
STROUT, JOSEPH K.	04-016	26,540	51,430	0	77,970	0	1,146.16
STROUT, JOSEPH K.	04-022	48,400	51,150	10,000	89,550	0	1,316.39
STROUT, JOSEPH K.		0	0	0	0	12,600	185.22
STUART, JESSICA	06-015-A-1H	0	8,280	0	8,280	0	121.72
STUART, RICHARD J.	03-010-A-01	24,880	256,480	0	281,360	0	4,135.99
STUBBS, FRANCIS (Heirs of)	01-006	34,360	33,420	0	67,780	0	996.37
STUBBS, THOMAS A.	01-007	22,960	89,450	10,000	102,410	0	1,505.43
STUDLEY, ALICIA A.	07-021-B	18,630	104,480	10,000	113,110	0	1,662.72
STYMIEST, RICKY L.	02-002-A	10,250	0	0	10,250	0	150.67
STYMIEST, ROBERT	01-046	18,200	29,470	10,000	37,670	0	553.75
STYMIEST, ROBERT	01-045	14,040	0	0	14,040	0	206.39
STYMIEST, TRAVIS T.	01-043-A	31,720	23,350	0	55,070	0	809.53
SUDSBURY, JULIE E.	08-002-05	17,170	75,870	10,000	83,040	0	1,220.69
SULLIVAN, LOUINE A.	14-025	32,330	81,610	0	113,940	0	1,674.92
SWETT, D.J.	06-012-D-13H	0	21,470	10,000	11,470	0	168.61
SWETT, LISA D.	08-012-06	19,990	124,590	0	144,580	0	2,125.33
T & P LUMBER, INC		0	0	0	0	22,350	328.55
T AND P LUMBER, INC.	08-019	35,040	444,950	0	479,990	0	7,055.85
TAGGART, RONALD	09-002-E	16,060	84,420	0	100,480	0	1,477.06
TAPLEY, HEATHER	12-039-A-H	0	24,970	10,000	14,970	0	220.06
TAPLEY, RYAN W.	14-010	15,670	69,370	10,000	75,040	0	1,103.09
TATE JR, OSCAR (Heirs of)	02-053-C	15,680	11,490	0	27,170	0	399.40
TATE JR, OSCAR (Heirs of)	02-053	56,790	1,600	0	58,390	0	858.33
TATE JR, OSCAR (Heirs of)	05-016	14,920	0	0	14,920	0	219.32
TATE JR, OSCAR (Heirs of)	05-017	25,530	0	0	25,530	0	375.29
TATE JR, OSCAR (Heirs of)	06-008	14,170	38,640	0	52,810	0	776.31
TATE JR, OSCAR (Heirs of)	06-009	17,120	82,490	10,000	89,610	0	1,317.27
TATE JR, OSCAR (Heirs of)	06-033-A	15,480	0	0	15,480	0	227.56
TATE JR, OSCAR (Heirs of)	08-038	20,450	0	0	20,450	0	300.62
TATE JR, OSCAR (Heirs of)	01-009	12,540	0	0	12,540	0	184.34
TATE JR, OSCAR (Heirs of)	06-004	48,580	0	0	48,580	0	714.13
TATE JR, OSCAR (Heirs of)	05-017-03	16,940	0	0	16,940	0	249.02
TATE JR, OSCAR (Heirs of)	05-019	23,260	0	0	23,260	0	341.92

**2015 REAL ESTATE & PERSONAL PROPERTY TAX LIST**

88

Owner	Map Lot	Land	Building	Exempt	RE Billable Value	PP Billable Value	Orig. Tax
TATE JR, OSCAR (Heirs of)	05-017-01	16,980	8,500	0	25,480	0	374.56
TATE JR, OSCAR (Heirs of)	05-017-02	16,950	0	0	16,950	0	249.17
TATE JR, OSCAR (Heirs of)	05-053	21,420	0	0	21,420	0	314.87
TATE JR, OSCAR (Heirs of)	05-051	38,240	55,100	0	93,340	0	1,372.10
TATE, ALBERT		0	0	0	0	34,100	501.27
TATE, ALBERT W.	09-013	22,610	3,000	0	25,610	0	376.47
TATE, ALBERT W.	12-026	35,540	42,490	0	78,030	0	1,147.04
TATE, ALBERT W.	12-018	42,840	106,700	10,000	139,540	0	2,051.24
TATE, BERNADINE		0	0	0	0	105,500	1,550.85
TATE, BERNARDINE J.	06-010-B-01	10,900	0	0	10,900	0	160.23
TATE, KENNETH A & BEVERLY A.	12-011	19,870	0	0	19,870	0	292.09
TATE, KENNETH A & BEVERLY A.	12-011-D	11,590	0	0	11,590	0	170.37
TATE, KENNETH A.	12-011-E	21,180	100,330	10,000	111,510	0	1,639.20
TATRO, ERIC	06-012-D-20H	0	9,800	0	9,800	0	144.06
TEEL, BRAD	02-046	13,300	0	0	13,300	0	195.51
THE COCA-COLA COMPANY		0	0	0	0	1,700	24.99
THE FAMILY FUN ENTERPRISES, L	05-035-B	32,560	0	0	32,560	0	478.63
THE NEON PIPE		0	0	0	0	3,950	58.07
THIBODEAU, CATHERINE	12-004	42,430	60,950	10,000	93,380	0	1,372.69
THIBODEAU, NIKKI J.	02-014-A	17,820	78,780	10,000	86,600	0	1,273.02
THIBODEAU, NIKKI J.	02-014	18,330	0	0	18,330	0	269.45
THOMAS, ALAN N.	03-002	24,720	58,440	0	83,160	0	1,222.45
THOMAS, ARTHUR & DOROTHY (H	05-043-C	18,920	2,500	0	21,420	0	314.87
THOMAS, BODRAI & GOLDSMITH,	15-012-04H	0	12,530	10,000	2,530	0	37.19
THOMAS, CAROL JEAN	02-002-E	17,670	57,100	10,000	64,770	0	952.12
THOMAS, FRANK P.	10-003	16,900	133,810	10,000	140,710	0	2,068.44
THOMAS, FRANK P. TR	10-002	54,230	0	0	54,230	0	797.18
THOMAS, FRANK P. TR		0	0	0	0	4,200	61.74
THOMAS, FRANK P. TR	10-002-G	1,260	0	0	1,260	0	18.52
THOMAS, FRANKLIN C.	13-002	16,940	86,600	0	103,540	0	1,522.04
THOMAS, GEORGE A.	15-051	18,880	97,280	10,000	106,160	0	1,560.55
THOMAS, GINNA M.	10-002-F	6,630	0	0	6,630	0	97.46
THOMAS, GINNA M.	10-002-H	14,600	58,720	0	73,320	0	1,077.80
THOMAS, PAUL		0	0	0	0	3,550	52.18
THOMAS, PAUL W.	10-002-E	33,260	0	0	33,260	0	488.92
THOMAS, PAUL W.	10-003-B	24,430	159,630	10,000	174,060	0	2,558.68

**2015 REAL ESTATE & PERSONAL PROPERTY TAX LIST**

68

Owner	Map Lot	Land	Building	Exempt	RE Billable Value	PP Billable Value	Orig. Tax
THOMAS, PAUL W.	10-003-C	71,340	132,570	0	203,910	0	2,997.48
THOMPSON, DAVID III	01-017-D-2	15,730	85,000	0	100,730	0	1,480.73
THOMPSON, ELAINE	05-012	18,270	0	0	18,270	0	268.57
THOMPSON, ELAINE	05-013	25,110	0	0	25,110	0	369.12
THOMPSON, ELAINE L. M.	05-013-B	15,440	10,000	0	25,440	0	373.97
THOMPSON, EUNICE LOV TR	03-028-00	2,610	0	0	2,610	0	38.37
THOMPSON, JEAN M.	01-017-D	18,870	102,350	16,000	105,220	0	1,546.73
THOMPSON, JESSICA LYNN	06-015	17,280	24,610	0	41,890	0	615.78
THOMPSON, RAYMOND E.	15-035	20,430	185,090	10,000	195,520	0	2,874.14
THOMPSON, RAYMOND E.	15-049	26,180	0	0	26,180	0	384.85
THOMPSON, RAYMOND E.	15-049-B	22,980	159,230	0	182,210	0	2,678.49
THOMPSON, RAYMOND E.	15-036	20,040	79,880	0	99,920	0	1,468.82
THOMPSON, RAYMOND E.		0	0	0	0	30,460	447.76
THOMPSON, RAYMOND E.		0	0	0	0	28,270	415.57
THOMPSON, RAYMOND E.	15-041	6,210	0	0	6,210	0	91.29
THOMPSON, RAYMOND E.	15-037	14,490	113,910	0	128,400	0	1,887.48
THOMPSON, RAYMOND E.	15-038	16,650	113,850	0	130,500	0	1,918.35
THOMPSON, ROBERT R.	14-027-02	20,230	26,860	10,000	37,090	0	545.22
THORNTON, SHANE L.	01-017-H	16,000	127,260	0	143,260	0	2,105.92
THUL, CHRISTOPHER M.	06-003-07	15,930	62,530	10,000	68,460	0	1,006.36
THUL, MICHAEL R.	02-008-B	21,070	49,830	10,000	60,900	0	895.23
TIBBETTS, RONALD K.	02-054-A	21,700	130,480	10,000	142,180	0	2,090.05
TIDWELL, BILLY T.	05-029-01H	0	11,470	0	11,470	0	168.61
TILTON, G. BRUCE	15-029	17,400	83,550	10,000	90,950	0	1,336.97
TILTON, G. BRUCE	08-002-01	11,130	0	0	11,130	0	163.61
TILTON, JEFFREY T.	12-029	22,250	0	0	22,250	0	327.08
TILTON, JEFFREY T.	12-029-A	16,170	0	0	16,170	0	237.70
TILTON, JEFFREY T.	12-030	31,600	165,190	10,000	186,790	0	2,745.81
TILTON, KEVIN B.	05-024-08	18,170	14,740	0	32,910	0	483.78
TILTON, TAMMIE	01-040-A	26,220	24,590	10,000	40,810	0	599.91
TIME WARNER CABLE		0	0	0	0	435,300	6,398.91
TOMASIK, RANDOLPH R.	12-008	25,010	60,740	16,000	69,750	0	1,025.33
TOMPKINS, ALLISON C.	03-007-E	16,460	76,620	10,000	83,080	0	1,221.28
TOMPKINS, ALLISON C.	03-007-C	15,940	38,060	0	54,000	0	793.80
TOMPKINS, LARRY ARTHUR	06-012-H	12,580	0	0	12,580	0	184.93
TOWLE, LAWRENCE	04-019-20	15,570	35,310	16,000	34,880	0	512.74



**2015 REAL ESTATE & PERSONAL PROPERTY TAX LIST**

06

Owner	Map Lot	Land	Building	Exempt	RE Billable Value	PP Billable Value	Orig. Tax
TOWNSEND JR, DANIEL G.	07-010-C-01	15,040	78,590	0	93,630	0	1,376.36
TOWNSEND SR, GILBERT G.	09-013-D	18,890	115,950	10,000	124,840	0	1,835.15
TOWNSEND SR, GILBERT G.	09-014-04	20,740	27,940	0	48,680	0	715.60
TOWNSEND SR, GILBERT G.	09-013-C	12,100	0	0	12,100	0	177.87
TOWNSEND, BRUCE		0	0	0	0	5,300	77.91
TOWNSEND, BRUCE H.	09-022	32,650	154,130	10,000	176,780	0	2,598.67
TOWNSEND, KIMBERLY L.	07-012-A	16,310	116,320	10,000	122,630	0	1,802.66
TOWNSEND, NICHOLAS W.	09-014-08	19,010	0	0	19,010	0	279.45
TOWNSEND, SHAUN T.	09-014-04-01	20,000	23,670	10,000	33,670	0	494.95
TOZIER, DAVID I.	03-009	9,010	0	0	9,010	0	132.45
TOZIER, DIANE M.	08-040	8,510	46,650	0	55,160	0	810.85
TOZIER, SHELDON	04-032-B	23,210	0	0	23,210	0	341.19
TRACY, LINDA A.	01-010-05	15,490	50,600	10,000	56,090	0	824.52
TRAFTON, MICHAEL H.	08-014-B	20,450	105,970	10,000	116,420	0	1,711.37
TRAFTON, NATHALIE S.		0	0	0	0	500	7.35
TRAFTON, NATHALIE S. (LIFE EST	08-014	40,150	72,520	10,000	102,670	0	1,509.25
TRAFTON, TODD	02-055-05	26,170	0	0	26,170	0	384.70
TRAFTON, TODD J.	11-038-A	7,370	0	0	7,370	0	108.34
TRAFTON, TODD J.	11-039	24,850	0	0	24,850	0	365.30
TRAFTON, TODD J.	11-038	2,500	0	0	2,500	0	36.75
TRAFTON, TODD J.	11-040	16,970	113,350	10,000	120,320	0	1,768.70
TRASK, DAVID A.	16-032	12,500	64,220	0	76,720	0	1,127.78
TRASK, DAVID A.	07-044-03	9,560	0	0	9,560	0	140.53
TRASK, DONNA B.	05-034-B	19,800	91,480	10,000	101,280	0	1,488.82
TRASK, GEORGE	03-026	17,590	4,750	0	22,340	0	328.40
TRASK, GEORGE C.	02-008-01	25,840	0	0	25,840	0	379.85
TRASK, GEORGE C.	07-013-E	16,030	0	0	16,030	0	235.64
TRASK, GEORGE C.		0	0	0	0	9,500	139.65
TRASK, GEORGE C.	11-014	33,040	0	0	33,040	0	485.69
TRASK, GEORGE C.	03-055	22,540	0	0	22,540	0	331.34
TRASK, GEORGE C.	11-015	28,490	166,860	10,000	185,350	0	2,724.65
TRASK, JOEL	03-052-B	19,400	39,860	10,000	49,260	0	724.12
TRASK, MICHELLE L.	05-024-15	19,320	140,770	10,000	150,090	0	2,206.32
TRASK, MICHELLE L.	05-024-14-A	2,210	0	0	2,210	0	32.49
TRASK, SUSAN D.	02-030-04	26,400	57,160	10,000	73,560	0	1,081.33
TROTT, RICHARD C. JR.	06-032	14,080	0	0	14,080	0	206.98

**2015 REAL ESTATE & PERSONAL PROPERTY TAX LIST**

91

Owner	Map Lot	Land	Building	Exempt	RE Billable Value	PP Billable Value	Orig. Tax
TRUE FARMS, INC.	12-001	31,580	800	0	32,380	0	475.99
TRUE FARMS, INC.	05-030	24,440	0	0	24,440	0	359.27
TRUNDY, ALYSSA J.	13-004	17,240	73,500	0	90,740	0	1,333.88
TSOULAS, GEORGE L., TR	09-001	8,960	43,280	0	52,240	0	767.93
TULLER, JEDEDIAH JACK	02-012	19,150	43,530	0	62,680	0	921.40
TUNKS, KAREN L.	01-008-01	16,250	63,200	10,000	69,450	0	1,020.92
TURBIN, DAVID	15-026	26,090	149,130	0	175,220	0	2,575.73
TURCOTTE, CYNTHIA	04-019-03A	15,570	151,710	10,000	157,280	0	2,312.02
TWENTY-NINE OHIO ST RLTY TR	15-012	396,960	620	0	397,580	0	5,844.43
UNDERHILL, BRAD	07-008-A	16,670	106,950	10,000	113,620	0	1,670.21
US BANCORP EQUIPMENT FINANCE, INC.		0	0	0	0	5,000	73.50
VAFIADES, STEVEN V.	04-035-A	20,360	98,560	10,000	108,920	0	1,601.12
VALLEY, ANTHONY F.	10-019	15,410	0	0	15,410	0	226.53
VALLEY, ANTHONY F.	10-016	41,110	68,670	0	109,780	0	1,613.77
VALLEY, JEANNIE M.	10-016-A	15,340	0	0	15,340	0	225.50
VALLEY, JEANNIE M.	10-018	18,700	0	0	18,700	0	274.89
VALLEY, JEANNIE M.	10-020	14,170	0	0	14,170	0	208.30
VALLEY, JEANNIE M.	11-006-E	26,790	0	0	26,790	0	393.81
VAN BRUNT, ROBERT W.	01-029	10,070	3,600	0	13,670	0	200.95
VIASAT COMUNICATIONS, INC.		0	0	0	0	540	7.94
VIGUE, MARK & LANCASTER, MAR	10-014	26,210	8,250	0	34,460	0	506.56
VIGUE, MARK L.	07-034	24,450	20,220	10,000	34,670	0	509.65
VINSON, KEVIN J.	14-020	13,830	63,890	10,000	67,720	0	995.48
VOISINE, ROSANNE	05-012-A	8,940	0	0	8,940	0	131.42
VOISINE, ROSEANNE	05-012-01H	0	1,500	0	1,500	0	22.05
VOISINE, THERESA LIV TR	04-019-12	16,890	97,050	10,000	103,940	0	1,527.92
VOISINE, THERESA LIV TR	04-019-12-A	10,200	0	0	10,200	0	149.94
WAGNER, JAMES B.	01-039	9,500	0	0	9,500	0	139.65
WAGNER, JAMES B.	01-038	9,680	20,560	0	30,240	0	444.53
WAIN, FRED L	06-012-D21H	0	19,610	10,000	9,610	0	141.27
WAIN, RAYMOND	06-012-D-10H	0	15,770	10,000	5,770	0	84.82
WAKEFIELD, PHYLLIS A.	03-006-C	16,620	26,960	10,000	33,580	0	493.63
WAKEFIELD, PHYLLIS A.	03-008-C	21,600	8,460	0	30,060	0	441.88
WALLACE, BARBARA J.	10-002-A	24,860	73,140	10,000	88,000	0	1,293.60

**2015 REAL ESTATE & PERSONAL PROPERTY TAX LIST**

92

Owner	Map Lot	Land	Building	Exempt	RE Billable Value	PP Billable Value	Orig. Tax
WALSH, EDWARD W.	04-041-C	10,840	0	0	10,840	0	159.35
WALTZ, DAVID C.	09-030	20,150	39,240	0	59,390	0	873.03
WARD, ARDENE G.	08-013-C	16,940	143,870	10,000	150,810	0	2,216.91
WARD, MATTHEW M.	04-019-07-A	14,670	176,800	0	191,470	0	2,814.61
WARD, SARAH L.	05-025-01H	0	30,310	0	30,310	0	445.56
WARD, WENDY LEE	06-012-D-04H	0	11,350	10,000	1,350	0	19.85
WASHBURN, MARK	03-015	31,020	69,810	10,000	90,830	0	1,335.20
WASKEWICZ, CATHERINE M.	05-054	30,250	3,000	0	33,250	0	488.78
WATERS, ROBERT F.	02-038-06H	0	24,260	10,000	14,260	0	209.62
WEBB, TRACY A.	05-052-F	18,030	0	0	18,030	0	265.04
WEBBER ENERGY GASOLINE	15-047	15,090	121,220	0	136,310	0	2,003.76
WEISLEDER, DENIS K.	07-028-A	41,940	49,750	0	91,690	0	1,347.84
WEISS, ROBERTA	01-023-F	26,710	0	0	26,710	0	392.64
WEISS, ROBERTA L.	01-023-H	13,120	0	0	13,120	0	192.86
WEISS, ROBERTA L.	01-021-A	18,290	0	0	18,290	0	268.86
WEISS, ROBERTA L.	01-023-J	12,000	0	0	12,000	0	176.40
WEISS, ROBERTA L.	01-021	32,070	63,790	0	95,860	0	1,409.14
WELCH, KATHY A.	06-002-01	10,130	0	0	10,130	0	148.91
WELCH, MERRITT E.	06-002-B	15,960	32,680	10,000	38,640	0	568.01
WENTWORTH, GLORIA A.	04-019-02	15,730	104,410	10,000	110,140	0	1,619.06
WESTERN UNION FINANCIAL SERVICES I		0	0	0	0	1,280	18.82
WESTON, ANDREW T.	03-053	17,980	105,920	10,000	113,900	0	1,674.33
WHALEN, CHARLENE L.	06-002-C	15,560	69,600	10,000	75,160	0	1,104.85
WHALEN, MADELINE C. (HEIRS OF	06-002	36,130	37,720	0	73,850	0	1,085.60
WHEELER, MARVIN	07-021-A	11,990	53,290	16,000	49,280	0	724.42
WHEELER, SELDEN G.	16-025	13,380	60,680	16,000	58,060	0	853.48
WHITE, DAVID L.	06-003-06	16,770	66,660	10,000	73,430	0	1,079.42
WHITE, JEAN E.	05-002-02	19,160	69,300	16,000	72,460	0	1,065.16
WHITE, RANDEL MILES	02-053-C-H	8,600	22,420	10,000	21,020	0	308.99
WHITELEY, GENEVA A.	16-016	16,750	105,590	0	122,340	0	1,798.40
WHITNEY, BLAINE T.	01-025	61,310	191,980	10,000	243,290	0	3,576.36
WHITNEY, KATHLEEN	04-041-D-01H	0	7,970	0	7,970	0	117.16
WIGGIN, (KANE), ROBERTA	16-004	18,330	84,870	0	103,200	0	1,517.04
WILCOX, RONALD J.	03-020-B	19,180	0	0	19,180	0	281.95
WILCOX, RONALD J.	06-033-B	700	0	0	700	0	10.29
WILCOX, RONALD J.	03-032-A	34,060	99,420	10,000	123,480	0	1,815.16

**2015 REAL ESTATE & PERSONAL PROPERTY TAX LIST**

Owner	Map Lot	Land	Building	Exempt	RE Billable Value	PP Billable Value	Orig. Tax
WILCOX, RONALD J.		0	0	0	0	1,850	27.20
WILKINS, GERALD L.	12-034	16,540	30,060	10,000	36,600	0	538.02
WILKINS, ROLAND T. II	05-024-01	19,590	134,250	0	153,840	0	2,261.45
WILKINS, ROLAND T. II	05-024-01-A	10,330	0	0	10,330	0	151.85
WILKINSON, ANDREW	07-043-18	6,690	0	0	6,690	0	98.34
WILKINSON, ANDREW	07-043-19	6,440	0	0	6,440	0	94.67
WILKINSON, ANDREW	07-043-22	16,130	148,670	10,000	154,800	0	2,275.56
WILKINSON, ANDREW	07-043-21	6,380	0	0	6,380	0	93.79
WILKINSON, ANDREW	07-043-16	6,630	0	0	6,630	0	97.46
WILKINSON, ANDREW	07-043-20	6,740	0	0	6,740	0	99.08
WILKINSON, ANDREW	07-043-17	6,410	0	0	6,410	0	94.23
WILKINSON, ANDREW	07-043-15	6,410	0	0	6,410	0	94.23
WILKINSON, ANDREW	07-043-14	9,750	0	0	9,750	0	143.32
WILLARD JR, BENJAMIN F.		0	0	0	0	2,500	36.75
WILLARD, KAREN H.	03-047	24,320	102,430	10,000	116,750	0	1,716.23
WILLETT, DIANE L.	04-019-06	16,990	300	0	17,290	0	254.16
WILLETT, DIANE L.	04-019-05	34,190	274,610	10,000	298,800	0	4,392.36
WILLEY, MATTHEW R.	05-042-02	16,940	75,060	10,000	82,000	0	1,205.40
WILLIAMS, DIANE	08-003-40H	0	16,920	10,000	6,920	0	101.72
WILLIAMS, TODD A.	15-042	16,390	90,050	0	106,440	0	1,564.67
WILLIAMS, TRACY	15-012-25H	0	15,400	0	15,400	0	226.38
WILLIAMS, TRINA M.	17-002	11,730	99,450	10,000	101,180	0	1,487.35
WILSON, BILL	08-003-34H	0	16,620	16,000	620	0	9.11
WILSON, BRENDEN M.	04-019-04	14,780	136,360	10,000	141,140	0	2,074.76
WILSON, GAIL F.	11-019	45,600	35,730	0	81,330	0	1,195.55
WILSON, JOAN M.	11-034	41,840	87,710	10,000	119,550	0	1,757.39
WILSON, MICHAEL J.	04-017-C	10,850	0	0	10,850	0	159.50
WILSON, NORMA	06-012	23,600	11,690	10,000	25,290	0	371.76
WILSON, NORMA	06-012-01H	0	7,000	0	7,000	0	102.90
WILSON, ROBERT R. LIVING TRU	09-002-A	48,510	123,770	10,000	162,280	0	2,385.52
WILSON, ROSCOE A. (HEIRS OF)	04-038	25,310	78,270	0	103,580	0	1,522.63
WILSON, SCOTT A.	04-017-B	18,050	155,870	10,000	163,920	0	2,409.62
WILSON, SCOTT D.	08-017	11,120	49,220	10,000	50,340	0	740.00
WILSON, STERLING E.(Heirs of)	04-018	10,380	0	0	10,380	0	152.59
WILSON, STERLING E.(Heirs of)	16-005	17,570	76,220	16,000	77,790	0	1,143.51
WILSON, STERLING E.(Heirs of)	04-017	64,920	0	0	64,920	0	954.32

**2015 REAL ESTATE & PERSONAL PROPERTY TAX LIST**

Owner	Map Lot	Land	Building	Exempt	RE Billable Value	PP Billable Value	Orig. Tax
WISE, CARLA	02-031-01H	0	20,090	16,000	4,090	0	60.12
WISEMAN, MARK	02-011-A	16,390	105,340	10,000	111,730	0	1,642.43
WISEMAN, ROBERT E.	02-012-A	26,120	78,700	10,000	94,820	0	1,393.85
WISEMAN, ROBERT E.	02-011	14,820	0	0	14,820	0	217.85
WITTINE, MICHELE D.	08-012-21	17,100	105,870	10,000	112,970	0	1,660.66
WRIGHT, JOHN	17-006	13,650	59,290	0	72,940	0	1,072.22
WRIGHT, JOHN T.	03-030	11,330	0	0	11,330	0	166.55
WRIGHT, JOHN W.	14-018	12,910	78,810	10,000	81,720	0	1,201.28
WRIGHT, MARK A.	15-001	27,900	62,950	10,000	80,850	0	1,188.49
WRIGHT, RODNEY		0	0	0	0	10,000	147.00
WRIGHT, RODNEY P.	09-033	17,670	108,860	10,000	116,530	0	1,712.99
YORK, STAR	05-036	18,390	124,550	10,000	132,940	0	1,954.22
YORK, SUSAN	05-038-01H	0	27,220	10,000	17,220	0	253.13
YOUNG, JERRY		0	0	0	0	1,500	22.05
YOUNG, JERRY L.	01-034-A	20,860	74,480	10,000	85,340	0	1,254.50
YOUNG, JERRY L.	01-034-D	13,520	6,730	0	20,250	0	297.68
YOUNG, ROSANNE S., TRUSTEE	01-033	12,540	0	0	12,540	0	184.34
YOUNT, HEATHER L.	11-031	19,910	83,090	0	103,000	0	1,514.10
ZEGARRA, RAUL G.	14-003	14,930	118,810	0	133,740	0	1,965.98
ZITO, MARTIN CHARLES	12-015	35,010	0	0	35,010	0	514.65
<b>TOTALS:</b>		<b>37,009,280</b>	<b>99,127,140</b>	<b>12,195,920</b>	<b>123,940,500</b>	<b>3,339,984</b>	<b>1,871,023.11</b>

**EXEMPTIONS: 10,000 - Homestead      6,000 - Veterans & Vet's Widows      16,000 - Homestead & Vetrans**  
Other exemption values may be less because property value is less than allowable amount

**HOMESTEAD TAX EXEMPTION**

Homestead Tax Exemption Applications are available at the Corinth Town Office for those who have not previously submitted an application in Corinth. An application only needs to be submitted one time and is applicable for as long as you live in that town.

**VETERAN'S TAX EXEMPTION**

Veteran's Tax Exemption Applications are available at the Corinth Town Office for those who meet the qualifications. To be eligible, the Veteran must be 100% service connected disabled or be 62 years old and have served in a federally recognized wartime period. A DD214 must be submitted at the time of application.

**EXEMPTION APPLICATIONS MUST BE FILED BEFORE APRIL 1, 2016**



**Unpaid Taxes on 2015 Real Estate Accounts**

Tax Year: 2015-1 To 2015-2, Show Current Interest

As of: 12/31/2015

Acct	Name ----	Year	Original Tax	Payment / Interest	Amount Due
	912 R ADAMS RANDY & CRYSTAL LT	2015	678.70	-331.04	347.66
**599	R AHEARN, DAVID J.	2015	341.48	8.32	349.80
	564 R ALLARD, DENNIS	2015	279.89	6.82	286.71
	1700 R ALZERRECA, ROBIN K.	2015	244.76	5.96	250.72
	1071 R AMARAL, BRIAN	2015	166.26	4.05	170.31
	118 R AMES, RICKIE L.	2015	3,037.46	73.98	3,111.44
	1734 R ANNETT, RUSSELL A.	2015	137.15	3.34	140.49
	1568 R APRIL FOOLS, INC.	2015	950.21	-62.30	887.91
	1163 R ARCHER, JENNIFER	2015	148.32	3.61	151.93
*1665	R BAILEY, BENJAMIN	2015	380.29	193.73	186.56
	828 R BEAL, ANNA M.	2015	144.06	3.51	147.57
	102 R BELL, MICHAEL	2015	213.74	5.21	218.95
**103	R BEMIS, LINDA L.	2015	395.28	9.63	404.91
	104 R BENJAMIN, WALTER E.	2015	208.01	5.07	213.08
	105 R BENJAMIN, WALTER E.	2015	231.23	5.63	236.86
	1815 R BENNETT, JOHN	2015	132.30	3.22	135.52
	112 R BERRY JR, CHARLES L.	2015	542.43	13.21	555.64
	580 R BICKFORD III, WALTER L.	2015	431.59	7.48	439.07
	968 R BOGAN, NICHOLAS	2015	156.56	3.81	160.37
*155	R BOONE, CHERYL A.	2015	162.73	3.96	166.69
*160	R BOWMAN, BRUCE	2015	1,571.28	38.27	1,609.55
	161 R BOWMAN, BRUCE	2015	375.73	-85.99	289.74
	1573 R BOWMAN, CHAD B.	2015	3,223.86	78.52	3,302.38
	1576 R BOYNTON, SHERALD A.	2015	157.58	3.84	161.42
	1869 R BROWN, DAWN	2015	126.13	-32.18	93.95
**768	R BROWN, H CARY	2015	1,414.73	34.46	1,449.19
	1830 R BROWN, PAUL	2015	185.07	4.51	189.58
	1955 R BULLOCK, EUGENE G.	2015	506.42	12.33	518.75
	145 R BURKE, SHAWN	2015	1,230.98	29.98	1,260.96
	214 R BUSWELL, RONELL	2015	1,590.98	38.75	1,629.73
	1431 R BUTLER, BEN M.	2015	753.67	18.37	772.03
	1563 R BUZZELL, DARLENE P	2015	146.41	3.57	149.98
	1562 R BUZZELL, DARLENE P.	2015	149.35	3.64	152.99
**836	R CALDWELL, AMY R.	2015	2,141.94	52.17	2,194.11
	241 R CAMPBELL, DONNA G.	2015	1,286.54	31.34	1,317.88
	243 R CAMPBELL, DONNA G.	2015	394.40	9.61	404.01
**1320	R CAMPBELL, JASON C.	2015	1,209.08	29.45	1,238.53
	244 R CAMPBELL, JOHN R.	2015	472.16	11.50	483.66
	245 R CAMPBELL, JOHN R.	2015	372.79	9.08	381.87

**Unpaid Taxes on 2015 Real Estate Accounts**

Tax Year: 2015-1 To 2015-2, Show Current Interest

As of: 12/31/2015

Acct	Name ----	Year	Original Tax	Payment / Interest	Amount Due
249	R CAMPBELL, SHAWN L.	2015	1,552.03	37.80	1,589.83
222	R CAOUETTE, DONALD	2015	532.88	12.98	545.86
1761	R CARLISLE, LAURA	2015	561.83	13.67	575.51
**1402	R CARMICHAEL, JOSEPH B.	2015	1,405.76	34.24	1,440.00
**260	R CASAVANT, KEVIN P.	2015	2,073.73	50.51	2,124.24
178	R CHANDLER, GARY SCOTT	2015	1,151.01	28.03	1,179.04
279	R CHAPMAN, CRAIG A.	2015	191.39	4.66	196.05
**951	R CHAPMAN, DORIS A.	2015	1,788.99	-157.59	1,631.40
282	R CHARLESTON HILL GROUP	2015	344.72	8.40	353.12
2011	R CHASSE, SCOTT E.	2015	316.49	7.71	324.20
678	R CHURCHILL, KENNETH N.	2015	138.18	3.37	141.55
1690	R CIOFFI, JOHN P.	2015	1,962.74	47.80	2,010.54
1429	R CLARK, ALBERT	2015	467.31	11.38	478.69
**272	R CLARK, NATHAN D.	2015	341.78	8.32	350.10
**1048	R CLARK, NATHAN D. & TONIA M.	2015	1,641.55	39.98	1,681.53
300	R CLARK, RAMONA	2015	1,334.32	32.50	1,366.82
**308	R CLEMENT JR, NATHAN N	2015	1,002.10	24.41	1,026.51
**1913	R CLEMENT, FAUSTINE BESS	2015	899.35	21.90	921.25
1985	R COLLINS, DAVID A.	2015	826.58	20.13	846.71
*1769	R COMMEAU II, KENT	2015	301.94	7.35	309.29
338	R CONWAY SR, RAYMOND R.	2015	3,097.73	75.45	3,173.18
293	R CONWAY, JO-ANNE	2015	247.99	6.04	254.03
336	R CONWAY, JO-ANNE	2015	419.10	-294.62	124.48
339	R CONWAY, JO-ANNE	2015	210.06	5.12	215.18
1584	R COWELL, KRIS	2015	277.24	6.75	283.99
1565	R COWPERTHWAITTE, COREY S.	2015	697.37	16.99	714.36
726	R COX, HELEN L.	2015	2,613.66	63.66	2,677.32
983	R CROSS, CHRISTINA	2015	130.54	3.18	133.72
1927	R CROSS, RUTH A.	2015	40.87	1.00	41.87
1929	R CUNNINGHAM, LARRY	2015	29.40	0.72	30.12
1077	R CUNNINGHAM, TAMMY	2015	196.98	4.80	201.78
1748	R CURTIS, JEANETTE	2015	867.74	21.13	888.87
**371	R CUSHMAN, DONALD A.	2015	719.42	-586.00	133.42
**1808	R DARLING, TRUDY	2015	364.56	8.88	373.44
1910	R DARNER, CHRIS (Heirs of)	2015	160.67	3.91	164.58
873	R DAVIS, ELIZABETH A.	2015	680.17	16.57	696.74
*1212	R DEARBORN, PATRICIA	2015	1,633.17	39.78	1,672.95
67	R DEARBORN, PATRICIA A.	2015	499.80	12.17	511.97
1840	R DEARBORN, PATRICIA A.	2015	164.49	4.01	168.50
428	R DOUGLASS, ALAN D.	2015	1,350.34	32.89	1,383.23
439	R DOWNING, JAMES G. JR.	2015	154.20	3.76	157.96

**Unpaid Taxes on 2015 Real Estate Accounts**

Tax Year: 2015-1 To 2015-2, Show Current Interest

As of: 12/31/2015

Acct	Name ----	Year	Original Tax	Payment / Interest	Amount Due
1599	R DOWNING, LISA L.	2015	231.23	5.63	236.86
440	R DOWNS, RODNEY L.	2015	1,002.98	24.43	1,027.41
1743	R DUMAS, RICHARD J. I	2015	233.29	5.68	238.97
487	R DUNHAM, ANDREW T.	2015	1,420.76	34.60	1,455.36
1964	R EASTMAN, CHRIS	2015	410.57	10.00	420.57
251	R EASTMAN, JEFFREY	2015	250.93	6.11	257.04
509	R EASTMAN, JEFFREY	2015	2,256.74	54.97	2,311.71
845	R EASTMAN, JEFFREY	2015	865.68	21.08	886.76
1574	R EASTMAN, JEFFREY	2015	311.49	7.59	319.08
1611	R EASTMAN, JEFFREY	2015	293.71	7.15	300.86
1965	R EASTMAN, JEFFREY	2015	242.11	5.90	248.01
508	R EASTMAN, JEFFREY D.	2015	237.26	5.78	243.04
510	R EASTMAN, JEFFREY D.	2015	231.82	5.65	237.47
511	R EASTMAN, JEFFREY D.	2015	231.82	5.65	237.47
512	R EASTMAN, JEFFREY D.	2015	231.82	5.65	237.47
513	R EASTMAN, JEFFREY D.	2015	231.82	5.65	237.47
515	R EASTMAN, JEFFREY D.	2015	231.82	5.65	237.47
516	R EASTMAN, JEFFREY D.	2015	236.38	5.76	242.14
517	R EASTMAN, JEFFREY D.	2015	231.23	5.63	236.86
518	R EASTMAN, JEFFREY D.	2015	231.82	5.65	237.47
519	R EASTMAN, JEFFREY D.	2015	231.82	5.65	237.47
520	R EASTMAN, JEFFREY D.	2015	231.82	5.65	237.47
521	R EASTMAN, JEFFREY D.	2015	231.82	5.65	237.47
522	R EASTMAN, JEFFREY D.	2015	232.41	5.66	238.07
523	R EASTMAN, JEFFREY D.	2015	234.17	5.70	239.87
524	R EASTMAN, JEFFREY D.	2015	231.82	5.65	237.47
526	R EASTMAN, JEFFREY D.	2015	231.82	5.65	237.47
529	R EASTMAN, JEFFREY D.	2015	231.82	5.65	237.47
536	R EATON, PHILIP G.	2015	251.52	6.13	257.65
550	R ELLIS, PRISCILLA A. TRUSTEE	2015	290.03	7.06	297.09
554	R ELLIS, STEVEN G.	2015	1,086.04	24.65	1,110.69
963	R ELRICH, CHERYL	2015	1,098.24	-481.84	616.40
557	R EMILIO ESTATES, INC.	2015	4,560.82	111.08	4,671.90
976	R ERIKSSON, ALBERT	2015	1,796.19	43.75	1,839.94
1669	R EVANS, BARRY L.	2015	341.48	8.32	349.80
1072	R FARROW-WRIGHT, FOREST	2015	107.60	2.62	110.22
1073	R FISH, MONICA	2015	99.23	2.42	101.65
1889	R FLETCHER, NANCY	2015	517.88	-87.39	430.49
582	R FRANCIS, SIMON W.	2015	624.60	15.21	639.81
25	R FRENCH, DENISE FLORENCE	2015	763.37	18.59	781.96

**Unpaid Taxes on 2015 Real Estate Accounts**

Tax Year: 2015-1 To 2015-2, Show Current Interest

As of: 12/31/2015

Acct	Name ----	Year	Original Tax	Payment / Interest	Amount Due
1176	R FRIEL, TERRENCE	2015	705.89	-699.86	6.03
365	R FRITZ, BREANNA A.	2015	304.58	7.42	312.00
1876	R GARY III, EARL	2015	360.59	8.78	369.37
**591	R GARY JR, EARL	2015	1,181.44	28.78	1,210.22
594	R GELETKA, MICHAEL C. (Heirs of)	2015	730.74	17.80	748.54
**1759	R GILBERT, JAMES	2015	241.23	5.88	247.11
602	R GLIDDEN, ELWOOD	2015	218.59	5.32	223.91
1408	R GODIN, DION	2015	397.49	9.68	407.17
1409	R GODIN, DION	2015	1,771.35	43.14	1,814.49
606	R GONYA, SHERWOOD	2015	660.77	16.09	676.86
**1809	R GOOGINS, MIKE	2015	66.44	1.62	68.06
1055	R GRANT, TERRY A.	2015	1,102.65	26.86	1,129.51
1902	R GRASS, TEDDY	2015	204.62	4.98	209.60
129	R GRAY, NORMAN A.	2015	225.50	5.49	230.99
21	R GROSS, WILLIAM H.	2015	883.47	21.52	904.99
1303	R HACKETT, DOUGLAS H.	2015	569.33	13.87	583.20
662	R HADFIELD, RUSSELL L. & GAYLE	2015	683.70	16.65	700.35
**663	R HADFIELD, RUSSELL L. & GAYLE	2015	239.17	5.83	245.00
666	R HALL, THOMAS E.	2015	2,216.03	53.97	2,270.00
667	R HALLETT, EDWARD	2015	106.28	2.59	108.87
1184	R HANEY, PATRICK	2015	1,512.92	36.85	1,549.77
**676	R HANSEN, SUSAN V.	2015	584.91	14.25	599.16
2082	R HARMON, STEVEN	2015	196.54	4.79	201.33
*1110	R HART, KRISTEN	2015	277.68	6.76	284.44
194	R HASKINS, BRYANT	2015	388.67	9.47	398.14
**1106	R HATCH, ALAN	2015	64.97	-18.51	46.46
**589	R HATHAWAY, WILLIAM A.	2015	852.31	20.76	873.07
**705	R HATHAWAY, WILLIAM A.	2015	14.85	0.36	15.21
*706	R HATHAWAY, WILLIAM A.	2015	1,737.83	42.33	1,780.16
**1822	R HEAL, HERBERT JR.	2015	281.21	6.85	288.06
711	R HEATH, JOHN S.	2015	324.58	7.91	332.49
**941	R HICKS, TERRY	2015	357.65	8.71	366.36
**255	R HICKS, TERRY D.	2015	159.05	3.98	162.92
**721	R HICKS, TERRY D.	2015	200.07	4.87	204.94
**722	R HICKS, TERRY D.	2015	323.84	7.89	331.73
723	R HICKS, TERRY D.	2015	2,457.11	59.85	2,516.96
*724	R HICKS, TERRY D.	2015	1,877.78	45.74	1,923.52
725	R HIGGINS, BETTY	2015	323.84	7.89	331.73
**755	R HILL, ALLISON L.	2015	1,316.83	32.07	1,348.90
1512	R HOFFMAN, SARAH	2015	315.17	7.68	322.85



**Unpaid Taxes on 2015 Real Estate Accounts**

Tax Year: 2015-1 To 2015-2, Show Current Interest

As of: 12/31/2015

Acct	Name ----	Year	Original Tax	Payment / Interest	Amount Due
	759 R HOLMES, JERAMIE T.	2015	418.66	10.20	428.86
	278 R HOLST, BRIDGET	2015	169.05	4.12	173.17
	1735 R HOPPLE, SHELLY JO	2015	433.50	10.56	444.06
	753 R HUBER, HORST JR.	2015	104.52	2.55	107.07
	*54 R HUGHES, ELNORA M.	2015	822.76	20.04	842.80
	770 R JENKINS, SERENA M.	2015	658.85	16.05	674.90
	1597 R JENSEN, ROBERT	2015	701.78	17.09	718.87
	1758 R JEROME, APRIL L.	2015	529.64	-88.21	441.43
	*775 R JOHNDRO, DAVID C.	2015	1,383.42	33.69	1,417.11
**1873	R JOHNSON, JUNE	2015	33.37	0.81	34.18
**787	R KEITH, DAVID A.	2015	160.23	3.90	164.13
	570 R KELLEY, PATRICK	2015	185.66	4.52	190.18
	790 R KELLIHER, ROBERT G.	2015	527.14	-89.60	437.54
*1548	R KING SR, WAYNE A LIFE ESTATE	2015	969.02	23.60	992.62
**2030	R KROEMER, LYNETTE	2015	194.33	4.73	199.06
	2069 R LAMBERT FAMILY TRUST	2015	1,829.56	44.56	1,874.12
**821	R LATOURETTE, RONALD E.	2015	1,623.62	-1125.37	498.25
	1928 R LAWLER, LORI	2015	14.70	0.36	15.06
	1582 R LEAVITT, BILLIE JO	2015	22.05	0.54	22.59
**1592	R LEBLANC, WILLIAM	2015	206.39	5.03	211.42
	2055 R LILLEY, JONATHON	2015	345.60	8.42	354.02
	1883 R LORD, DAWN	2015	44.98	1.10	46.08
	816 R LORD, JEREMY	2015	325.16	7.92	333.08
	1844 R LOVELL, KELLY (Heirs of)	2015	1,148.22	27.97	1,176.19
	349 R LOVELL, SHARON D.	2015	555.07	13.52	568.59
**1219	R LOWDEN, BRUCE A.	2015	643.42	15.67	659.09
	1410 R LOY, JOSHUA A.	2015	872.00	21.24	893.24
	854 R LUNT, LEROY I.	2015	441.59	10.76	452.35
**1814	R MACARTHUR, DOUGLAS (Heirs of)	2015	195.22	4.75	199.97
	1180 R MACDONALD, RALPH	2015	90.26	2.20	92.46
	869 R MAILMAN, DURAND L.	2015	1,751.36	42.66	1,794.02
	883 R MARSHALL, LOIS	2015	158.03	3.85	161.88
	891 R MARTIN, SCOTT W.	2015	643.13	15.66	658.79
	892 R MARTIN, SCOTT WILLIAM	2015	3,161.68	77.01	3,238.69
**205	R MAXIM, JOSHUA	2015	368.68	8.98	377.66
**1545	R MCCANNELL, KEVIN B.	2015	31.16	0.76	31.92
	1624 R MCCULLOUGH, CLARENCE	2015	140.24	3.42	143.66
	897 R MCCULLOUGH, ESTHER C. TR.	2015	963.00	23.46	986.46



**Unpaid Taxes on 2015 Real Estate Accounts**

Tax Year: 2015-1 To 2015-2, Show Current Interest

As of: 12/31/2015

Acct	Name ----	Year	Original Tax	Payment / Interest	Amount Due
2095 R	MCDONALD, CAROL	2015	569.48	13.87	583.35
681 R	MCGUIRE-BEAN, THOMAS E.	2015	1,149.98	28.01	1,177.99
2000 R	MCLAUGHLIN, GARY A.	2015	311.64	7.59	319.23
918 R	MCLAUGHLIN, STEPHEN J.	2015	304.29	7.41	311.70
1270 R	MCNAMARA, MICHAEL	2015	3,869.48	86.72	3,956.20
1580 R	MCNAMARA, MICHAEL	2015	227.11	5.53	232.64
1729 R	MCNAMARA, MICHAEL	2015	188.16	4.58	192.74
1678 R	MCNAMARA, MIKE	2015	319.43	7.78	327.21
920 R	MCPHERSON, RAYMOND W. (Heirs of)	2015	962.85	23.45	986.30
928 R	MERCHANT, DAVID	2015	277.09	6.75	283.84
**942 R	MILLER, MARTIN C	2015	595.64	14.51	610.15
1608 R	MILLETT, MIKE	2015	182.57	4.45	187.02
956 R	MOLLOY, WILLIAM P.	2015	746.61	18.18	764.79
1676 R	MULLDUNE, MARISSA	2015	70.12	1.71	71.83
**977 R	MUNSON, NANCY S.	2015	515.97	12.57	528.54
**1901 R	MURRAY, MATTHEW	2015	266.95	-95.49	171.46
982 R	MUTH, WILLIAM J.	2015	1,439.57	-886.50	553.07
**1144 R	NEAL, ROBERT	2015	1,480.14	36.05	1,516.19
1701 R	NICHOLS, CHRISTOPHER J.	2015	1,887.19	45.96	1,933.15
291 R	NICHOLS, GREGORY J.	2015	1,867.05	45.47	1,912.52
1435 R	NORTHUP, MOLLY E.	2015	883.62	21.52	905.14
206 R	NORTHWOODS AGENCY LLC	2015	234.91	5.72	240.63
849 R	NORTHWOODS AGENCY LLC	2015	157.88	3.85	161.73
1042 R	NORTHWOODS AGENCY LLC	2015	256.81	6.25	263.06
1634 R	NORTHWOODS AGENCY LLC	2015	226.67	5.52	232.19
1647 R	NORTHWOODS AGENCY LLC	2015	232.55	5.66	238.21
1680 R	NORTHWOODS AGENCY LLC	2015	156.41	3.81	160.22
1754 R	NORTHWOODS AGENCY LLC	2015	276.80	6.74	283.54
1931 R	NORTHWOODS AGENCY LLC	2015	205.80	4.76	210.56
1932 R	NORTHWOODS AGENCY LLC	2015	231.53	5.64	237.17
1933 R	NORTHWOODS AGENCY LLC	2015	255.05	6.21	261.26
1936 R	NORTHWOODS AGENCY LLC	2015	277.39	6.76	284.15
1938 R	NORTHWOODS AGENCY LLC	2015	267.25	6.51	273.76
1939 R	NORTHWOODS AGENCY LLC	2015	215.94	5.26	221.20
1942 R	NORTHWOODS AGENCY LLC	2015	374.41	9.12	383.53
1119 R	NORTHWOODS AGENCY LLC,	2015	8,263.31	201.26	8,464.57
**19 R	ODOWD, TAMRA M.	2015	419.69	-51.91	367.78
1891 R	OVERLOCK, LEWIS E.	2015	248.28	6.05	254.33

**Unpaid Taxes on 2015 Real Estate Accounts**

Tax Year: 2015-1 To 2015-2, Show Current Interest

As of: 12/31/2015

Acct	Name ----	Year	Original Tax	Payment / Interest	Amount Due
1017	R PAGE, ALICE BRYANT	2015	1,063.99	25.91	1,089.90
1733	R PALMER, JOHN C.	2015	113.04	2.75	115.79
553	R PARTRIDGE, DAVID L. (Heirs of)	2015	274.15	6.68	280.83
1026	R PEDERSEN, GEORGE M.	2015	1,795.90	43.74	1,839.64
1027	R PEDERSEN, GEORGE M.	2015	558.45	13.60	572.05
**165	R PELKEY, ANGELA	2015	1,476.03	35.95	1,511.98
**2070	R PENNINGTON, STACY M.	2015	401.46	7.26	408.72
766	R PERREAULT, PAUL (Heirs of)	2015	190.36	4.64	195.00
1997	R PHILBRICK, JAY H.	2015	202.71	4.94	207.65
484	R PLOURDE, NATALIE E.	2015	1,167.18	-1143.23	23.95
417	R PORTOFINO ASSOCIATES, INC.	2015	2,354.94	57.36	2,412.30
1641	R POUND, THOMAS E. (Heirs of)	2015	346.92	8.45	355.37
1099	R POWERLINE PROWLERS, INC.	2015	886.56	-377.07	509.49
*322	R PRATT, MICHELLE	2015	361.03	8.79	369.82
**328	R PRATT, MICHELLE	2015	147.44	-146.78	0.66
329	R PRATT, MICHELLE	2015	2,010.67	48.97	2,059.64
**1860	R PREBLE, LYNETTE	2015	871.86	21.24	893.10
1104	R PREBLE, VALERIE A. (Heirs of)	2015	1,687.12	-468.10	1,219.02
1868	R PRISCILLA A. ELLIS LIVING TRUST	2015	1,087.36	26.48	1,113.84
583	R RA MANAGEMENT CO. LLC	2015	225.94	5.50	231.44
1747	R RAMSAY, KIRK	2015	373.53	-3.81	369.72
1816	R RANDALL, STEPHEN	2015	328.69	8.01	336.70
1050	R RANKIN, TRAVIS	2015	418.22	10.19	428.41
1575	R RAYMOND, EDDIE	2015	421.30	10.26	431.56
*383	R ROBERTS, SARAH	2015	376.03	9.16	385.19
**1520	R RUMNEY, JOYCE	2015	512.88	-252.75	260.13
944	R RYDER, DENNIS C. JR	2015	366.18	8.92	375.10
1926	R RYDER, DENNIS C. JR.	2015	159.35	3.88	163.23
*1167	R SARGENT, BEVERLY	2015	1,355.93	-530.25	825.68
1031	R SAUNDERS, DEVIN	2015	246.96	6.02	252.98
*906	R SCOTT, CECIL	2015	100.40	2.45	102.85
1673	R SCOTT, EUGENE C.	2015	304.88	7.43	312.31
*1443	R SCROGGINS, DON P.	2015	4,702.53	-1598.66	3,103.87
1189	R SHANNON Jr, WILLIAM J.	2015	280.18	6.82	287.00
747	R SHAW, PAUL D.	2015	1,055.17	25.74	1,080.87
1192	R SHEA, HERBERT J. (Heirs of)	2015	758.52	18.47	776.99
1204	R SKIDGELL, JOHN	2015	307.23	-302.98	4.25
1209	R SKOLFIELD, BRENT B. (HEIRS OF)	2015	387.93	9.45	397.38
**2096	R SKOLFIELD, KELLEY A.	2015	160.23	3.90	164.13
**2097	R SKOLFIELD, KELLEY A.	2015	180.37	4.39	184.76

**Unpaid Taxes on 2015 Real Estate Accounts**

Tax Year: 2015-1 To 2015-2, Show Current Interest

As of: 12/31/2015

Acct	Name ----	Year	Original Tax	Payment / Interest	Amount Due
1211	R SLATE, LESTER R.	2015	209.18	-205.54	3.64
1327	R SMITH SR, MICHAEL D.	2015	1,103.09	26.87	1,129.96
1731	R SMITH, ADAM	2015	97.31	2.37	99.68
111	R SMITH, CAMERON L.	2015	374.41	9.12	383.53
2090	R SMITH, JEREMY	2015	175.37	4.27	179.64
1225	R SMITH, JOAN M.	2015	1,139.40	27.75	1,167.15
**1481	R SPENCER, SARAH C.	2015	787.19	0.56	787.75
1260	R SPINNEY, KIMOTHY L.	2015	435.27	10.60	445.87
1551	R SPINNEY, MARLENE	2015	624.16	-392.63	231.53
1645	R ST. LAWRENCE, DARREL	2015	177.28	4.32	181.60
1994	R STAPLES, REBECCA	2015	465.99	11.35	477.34
1274	R STEFANIK JR, JOSEPH E.	2015	434.39	10.58	444.97
1277	R STEVENS, GARY L.	2015	89.96	2.19	92.15
**158	R STEVENS, JOYCE	2015	487.75	-103.72	384.03
1299	R STROUT, JOSEPH K.	2015	1,146.16	27.92	1,174.08
1300	R STROUT, JOSEPH K.	2015	1,316.39	32.06	1,348.45
1301	R STROUT, JOSEPH K.	2015	159.35	3.88	163.23
1302	R STROUT, JOSEPH K.	2015	458.93	11.18	470.11
2063	R STUART, JESSICA	2015	121.72	2.96	124.68
1254	R STYMIEST, TRAVIS T.	2015	809.53	19.72	829.25
654	R SULLIVAN, LOUINE A.	2015	1,674.92	40.79	1,715.71
1811	R SWETT, D.J.	2015	168.61	4.11	172.72
2088	R TAPLEY, HEATHER	2015	220.06	5.36	225.42
1316	R TATE, ALBERT W.	2015	376.47	9.17	385.64
1318	R TATE, ALBERT W.	2015	2,051.24	49.96	2,101.20
1319	R TATE, ALBERT W.	2015	1,147.04	27.94	1,174.98
1801	R TATRO, ERIC	2015	144.06	3.51	147.57
1995	R THE FAMILY FUN ENTERPRISES, LLC	2015	478.63	11.66	490.29
1345	R THOMAS, ARTHUR & DOROTHY (Heirs c	2015	314.87	7.67	322.54
1585	R THOMPSON, DAVID III	2015	1,480.73	36.06	1,516.79
**926	R THOMPSON, ELAINE	2015	369.12	8.99	378.11
**927	R THOMPSON, ELAINE	2015	268.57	6.54	275.11
**1354	R THOMPSON, ELAINE L. M.	2015	373.97	9.11	383.08
280	R THOMPSON, RAYMOND E.	2015	1,918.35	46.72	1,965.07
1360	R THOMPSON, RAYMOND E.	2015	2,874.14	70.00	2,944.14
1361	R THOMPSON, RAYMOND E.	2015	2,678.49	61.58	2,740.07
1362	R THOMPSON, RAYMOND E.	2015	1,468.82	35.77	1,504.59
1363	R THOMPSON, RAYMOND E.	2015	91.29	2.22	93.51
1364	R THOMPSON, RAYMOND E.	2015	384.85	9.37	394.22
1365	R THOMPSON, ROBERT R.	2015	545.22	13.28	558.50
**1794	R TILTON, TAMMIE	2015	599.91	14.61	614.52

**Unpaid Taxes on 2015 Real Estate Accounts**  
Tax Year: 2015-1 To 2015-2, Show Current Interest  
As of: 12/31/2015

Acct	Name ----	Year	Original Tax	Payment / Interest	Amount Due
	919 R TOWNSEND SR, GILBERT G.	2015	715.60	17.43	733.03
**1742	R TOZIER, DAVID I.	2015	132.45	3.23	135.68
	377 R TROTT, RICHARD C. JR.	2015	206.98	5.04	212.02
	1424 R TSOULAS, GEORGE L., TRUSTEE	2015	767.93	18.70	786.63
*1425	R TUNKS, KAREN L.	2015	1,020.92	24.87	1,045.79
**1426	R TURBIN, DAVID	2015	2,575.73	-2116.57	459.16
	1135 R TURCOTTE, CYNTHIA	2015	2,312.02	-123.79	2,188.23
	1470 R TWENTY-NINE OHIO STREET	2015	5,844.43	142.35	5,986.78
	1434 R VAN BRUNT, ROBERT W.	2015	200.95	4.86	205.84
	1542 R WAIN, FRED L	2015	141.27	3.44	144.71
**1063	R WAIN, RAYMOND	2015	84.82	2.07	86.89
	1452 R WALLACE, BARBARA J.	2015	1,293.60	31.51	1,325.11
	1810 R WARD, WENDY LEE	2015	19.85	0.48	20.33
	1459 R WASKEWICZ, CATHERINE M.	2015	488.78	11.81	500.59
	1627 R WATERS, ROBERT F.	2015	209.62	-123.62	86.00
	1558 R WELCH, KATHY A.	2015	148.91	3.63	152.54
	1468 R WELCH, MERRITT E.	2015	568.01	13.83	581.84
	597 R WHALEN, CHARLENE L.	2015	1,104.85	26.91	1,131.76
	1476 R WHALEN, MADELINE C. (HEIRS OF)	2015	1,085.60	26.44	1,112.04
	2027 R WHITNEY, KATHLEEN	2015	117.16	2.85	120.01
	1819 R WILLIAMS, TRACY	2015	226.38	5.51	231.89
**2060	R WISE, CARLA	2015	60.12	1.46	61.58
	776 R WRIGHT, JOHN	2015	1,072.22	26.12	1,098.34
	797 R WRIGHT, JOHN W.	2015	1,201.28	18.51	1,219.79
	*41 R YORK, STAR	2015	1,954.22	-253.20	1,701.02
**1642	R YORK, SUSAN	2015	253.13	6.17	259.30
	1993 R YOUNG, JERRY L.	2015	297.68	7.25	304.93
	262 R YOUNG, ROSANNE S., TRUSTEE	2015	184.34	4.49	188.83
<b>Total for 345 Accounts:</b>			246,962.51	-8,326.86	238,635.65

Balances shown are as of 12/31/2015; Interest continues to accrue daily

\*Payment received after 12/31/2015

\*\*Paid in full after 12/31/2015



## Unpaid Taxes on 2014 Liened & Supplemented Real Estate Taxes

**Corinth-15**  
**09:25 AM**

Tax Year: 2014-1 To 2014-2, Show Current Interest

**01/13/2016**

As of: 12/31/2015

**Page 1**

Acct	Name ----	Year	Original Tax	Payment / Interest	Amount Due
564 L	ALLARD, DENNIS	2014	347.97	13.17	361.14
1700 L	ALZERRECA, ROBIN K.	2014	314.50	11.65	326.15
1163 L	ARCHER, JENNIFER	2014	225.25	7.91	232.86
**861 R	BEAN, RYAN A.	2014	1,444.77	31.86	1,476.63
**103 L	BEMIS, LINDA L.	2014	547.27	22.19	569.46
1576 L	BOYNTON, SHERALD A.	2014	114.25	3.24	117.49
1955 L	BULLOCK, EUGENE G.	2014	586.54	23.96	610.50
145 L	BURKE, SHAWN	2014	1,336.79	57.91	1,394.70
214 L	BUSWELL, RONELL	2014	1,714.14	73.53	1,787.67
241 L	CAMPBELL, DONNA G.	2014	1,397.62	60.67	1,458.29
243 L	CAMPBELL, DONNA G.	2014	467.03	18.56	485.59
2011 L	CHASSE, SCOTT E.	2014	443.89	15.12	459.01
1429 L	CLARK, ALBERT	2014	540.54	21.88	562.42
**1048 L	CLARK, NATHAN D. & TONIA M.	2014	1,763.65	-939.17	824.48
300 L	CLARK, RAMONA	2014	1,447.29	-919.01	528.28
1584 L	COWELL, KRIS	2014	528.77	21.35	550.12
726 L	COX, HELEN L.	2014	2,777.39	123.10	2,900.49
1927 L	CROSS, RUTH A.	2014	102.53	2.06	104.59
1929 L	CUNNINGHAM, LARRY	2014	72.26	0.69	72.95
1748 L	CURTIS, JEANETTE	2014	962.21	40.96	1,003.17
1910 L	DARNER, CHRIS (HEIRS OF)	2014	224.03	7.56	231.59
440 L	DOWNS, RODNEY L.	2014	1,102.81	47.33	1,150.14
487 L	DUNHAM, ANDREW T.	2014	1,381.92	-1150.66	231.26
550 L	ELLIS, PRISCILLA A. TRUSTEE	2014	358.52	13.65	372.17
1073 L	FISH, MONICA	2014	160.14	-3.41	156.73
**25 L	FRENCH, DENISE FLORENCE	2014	850.64	17.79	868.43
365 L	FRITZ, BREANNA A.	2014	426.01	17.90	443.91
1876 L	GARY III, EARL	2014	404.37	15.72	420.09
*1408 L	GODIN, DION	2014	473.29	-31.17	442.12
1409 L	GODIN, DION	2014	1,898.61	83.34	1,981.95
606 L	GONYA, SHERWOOD	2014	743.96	-56.89	687.07
1303 L	HACKETT, DOUGLAS H.	2014	651.96	26.92	678.88
666 L	HALL, THOMAS E.	2014	2,360.92	4.21	2,365.13
570 L	KELLEY, PATRICK	2014	250.01	-127.39	122.62
1928 L	LAWLER, LORI	2014	225.10	7.61	232.71
1582 L	LEAVITT, BILLIE JO	2014	82.96	-6.77	76.19
**1592 L	LEBLANC, WILLIAM	2014	274.61	9.85	284.46
1883 L	LORD, DAWN	2014	256.58	9.03	265.61
349 L	LOVELL, SHARON D.	2014	584.02	-76.93	507.09
1410 L	LOY, JOSHUA A.	2014	1,116.41	40.94	1,157.35
854 L	LUNT, LEROY I.	2014	520.98	21.00	541.98
*892 L	MARTIN, SCOTT WILLIAM	2014	3,347.15	-877.38	2,469.77
1624 L	MCCULLOUGH, CLARENCE	2014	202.78	-10.74	192.04



**Unpaid Taxes on 2014 Liened & Supplemented Real Estate Taxes**

**Corinth-15**  
**09:25 AM**

Tax Year: 2014-1 To 2014-2, Show Current Interest

**01/13/2016**

As of: 12/31/2015

**Page 2**

Acct	Name ----	Year	Original Tax	Payment / Interest	Amount Due
897 L	MCCULLOUGH, ESTHER C. TRUSTEE	2014	1,058.19	-383.56	674.63
681 L	MCGUIRE-BEAN, THOMAS E.	2014	1,255.64	54.03	1,309.67
928 L	MERCHANT, DAVID	2014	348.13	13.18	361.31
988 L	NESBIT, JAYNE	2014	60.04	-3.91	56.13
553 L	PARTRIDGE, DAVID L. (HEIRS OF)	2014	345.07	13.04	358.11
766 L	PERREAULT, PAUL	2014	254.90	8.96	263.86
1997 L	PHILBRICK, JAY H.	2014	267.73	9.54	277.27
1469 L	POLK, JENNIFER	2014	205.53	6.72	212.25
**1860 L	PREBLE, LYNETTE	2014	951.20	109.62	841.58
1868 L	PRISCILLA A. ELLIS LIVING TRUST	2014	1,180.90	50.86	1,231.76
583 L	RA MANAGEMENT CO. LLC	2014	291.88	10.63	302.51
**906 L	RA MANAGEMENT COMPANY, LLC	2014	161.37	-96.07	65.30
1926 L	RYDER, DENNIS C. JR.	2014	222.65	7.50	230.15
1209 L	SKOLFIELD, BRENT B. (HEIRS OF)	2014	457.24	18.11	475.35
**2096 L	SKOLFIELD, KELLEY A.	2014	223.57	7.54	231.11
**2097 L	SKOLFIELD, KELLEY A.	2014	244.50	8.49	252.99
1327 L	SMITH SR, MICHAEL D.	2014	1,325.64	57.41	1,383.05
1731 L	SMITH, ADAM	2014	161.21	4.72	165.93
2090 L	SMITH, JEREMY	2014	239.31	8.25	247.56
1260 L	SPINNEY, KIMOTHY L.	2014	512.58	-163.13	349.45
1994 L	STAPLES, REBECCA	2014	541.46	21.92	563.38
1274 L	STEFANIK JR, JOSEPH E.	2014	511.66	20.50	532.16
1254 L	STYMIEST, TRAVIS T.	2014	898.62	38.09	936.71
654 L	SULLIVAN, LOUINE A.	2014	1,798.34	78.80	1,877.14
1316 L	TATE, ALBERT W.	2014	448.39	17.71	466.10
1318 L	TATE, ALBERT W.	2014	2,192.65	96.64	2,289.29
1319 L	TATE, ALBERT W.	2014	1,249.53	53.97	1,303.50
1995 L	THE FAMILY FUN ENTERPRISES, LLC	2014	554.61	22.52	577.13
1365 L	THOMPSON, ROBERT R.	2014	631.32	25.99	657.31
**1794 L	TILTON, TAMMIE	2014	683.75	-302.62	381.13
1470 L	TWENTY-NINE OHIO STREET RLTY	2014	1,993.97	57.62	2,051.59
*1434 L	VAN BRUNT, ROBERT W.	2014	238.24	9.07	247.31
*1452 L	WALLACE, BARBARA J.	2014	1,002.69	-366.14	636.55
1558 L	WELCH, KATHY A.	2014	211.80	7.01	218.81
**776 L	WRIGHT, JOHN	2014	1,155.38	49.71	1,205.09
<b>Total for 78 Accounts:</b>			<b>58,912.13</b>	<b>-3,973.68</b>	<b>54,938.45</b>

**Balances shown are as of 12/31/2015; Interest continues to accrue daily  
Lien fees & costs are also due for each liened account**

\*Payment received after 12/31/2015

\*\*Paid in full after 12/31/2015

**2014 Liens will foreclose on approx. Oct 28, 2016**

**Unpaid Personal Property Taxes for All Years**  
Tax Year: 2008-1 To 2015-2, Show Current Interest  
As of: 12/31/2015

Acct	Name ----	Year	Original Tax	Payment / Interest	Amount Due
258 P	ALLEN, RICHARD	2015	22.05	-0.54	22.59
120 P	BURGESS JR, ERNEST E.	2008	429.40	-310.46	739.86
120 P	BURGESS JR, ERNEST E.	2009	440.32	-248.96	689.28
120 P	BURGESS JR, ERNEST E.	2010	429.40	-158.77	588.17
120 P	BURGESS JR, ERNEST E.	2011	465.79	-139.44	605.23
120 P	BURGESS JR, ERNEST E.	2012	476.71	-111.63	588.34
120 P	BURGESS JR, ERNEST E.	2013	505.82	-83.04	588.86
120 P	BURGESS JR, ERNEST E.	2014	105.85	-9.97	115.82
120 P	BURGESS JR, ERNEST E.	2015	51.45	-1.25	52.70
115 P	BUTLER'S CEDAR PRODUCTS	2015	176.40	-4.30	180.70
176 P	CIOFFI, JOHN P.	2015	135.24	-3.29	138.53
252 P	CLEMENT, BRIAN	2015	110.25	-2.69	112.94
215 P	CORINTH FLORIST	2013	18.77	-3.08	21.85
218 P	CORRADO'S PHARMACY	2015	80.85	-1.97	82.82
102 P	CRAIG'S AUTO SALES	2014	248.49	-23.40	271.89
102 P	CRAIG'S AUTO SALES	2015	250.19	-6.09	256.28
27 P	CUNNINGHAM, LARRY	2014	29.20	-2.75	31.95
27 P	CUNNINGHAM, LARRY	2015	29.40	-0.72	30.12
30 P	DUNHAM, ANDREW	2015	73.50	-1.79	75.29
207 P	DURAN, STACEY	2015	44.10	-1.07	45.17
112 P	EMILIO ESTATES, INC.	2015	217.85	-5.31	223.16
40 P	GRANT-POULIN, WANDA M.	2015	53.51	-1.30	54.81
198 P	HADLEY, KAREN E.	2014	123.81	-11.66	135.47
198 P	HADLEY, KAREN E.	2015	124.07	-3.02	127.09
250 P	HEART & SOUL CUSTOMS TATTOO	2015	41.67	-1.01	42.68
46 P	HICKS, TERRY	2015	1,805.16	-43.97	1,849.13
216 P	JUST AROUND THE CORNER	2015	22.49	-0.55	23.04
263 P	KING, WAYNE	2015	147.00	-3.58	150.58
169 P	LAMBERT, FRANK L.	2010	389.75	-144.11	533.86
169 P	LAMBERT, FRANK L.	2011	422.78	-126.57	549.35
169 P	LAMBERT, FRANK L.	2012	432.69	-101.32	534.01
169 P	LAMBERT, FRANK L.	2013	459.12	-75.37	534.49

**Unpaid Personal Property Taxes for All Years**  
Tax Year: 2008-1 To 2015-2, Show Current Interest  
As of: 12/31/2015

Acct	Name ----	Year	Original Tax	Payment / Interest	Amount Due
169 P	LAMBERT, FRANK L.	2014	482.24	-45.41	527.65
169 P	LAMBERT, FRANK L.	2015	485.54	-11.83	497.37
**260 P	LATOURETTE, RONALD	2015	36.75	-0.90	37.65
240 P	MARTIN, SCOTT W. JR.	2015	294.00	-7.16	301.16
58 P	MARTIN, SCOTT WILLIAM SR.	2014	1,250.20	-117.72	1,367.92
58 P	MARTIN, SCOTT WILLIAM SR.	2015	1,258.76	-30.66	1,289.42
**191 P	MUNSON, SHAWN	2015	42.63	-1.04	43.67
229 P	MUZAK LLC	2013	6.95	6.80	0.15
229 P	MUZAK LLC	2014	7.30	-0.69	7.99
229 P	MUZAK LLC	2015	6.62	-0.16	6.78
244 P	OKO, JASON	2014	321.20	-30.25	351.45
244 P	OKO, JASON	2015	317.52	-7.73	325.25
170 P	PEDERSEN, GEORGE M.	2014	182.50	26.25	156.25
170 P	PEDERSEN, GEORGE M.	2015	183.75	-4.48	188.23
122 P	RENT A CENTER	2014	124.68	-11.74	136.42
192 P	SMITH, MIKE	2013	27.80	-4.56	32.36
192 P	SMITH, MIKE	2014	29.20	-2.75	31.95
192 P	SMITH, MIKE	2015	29.40	-0.72	30.12
79 P	STROUT, JOSEPH K.	2015	185.22	-4.51	189.73
166 P	TATE, ALBERT	2012	446.71	-104.60	551.31
166 P	TATE, ALBERT	2013	473.99	-77.81	551.80
166 P	TATE, ALBERT	2014	497.86	-46.88	544.74
166 P	TATE, ALBERT	2015	501.27	-12.21	513.48
85 P	THOMPSON, RAYMOND E.	2015	415.57	-10.12	425.69
86 P	THOMPSON, RAYMOND E.	2015	447.76	-10.91	458.67
227 P	TOWNSEND, BRUCE	2015	77.91	-1.90	79.81
<b>Total for 58 Accounts:</b>			16,496.41	-2,146.67	18,643.08

Balances shown are a of 12/31/2015; Interest continues to accrue dailey

**\*Payment received after 12/31/2015**

**\*Paid in full after 12/31/2015**

	<b>2015 SUPPLEMENTS</b>	<b>Tax Amount</b>
Ryan Bean	Tree Growth Penalty	\$ 1,444.77
Corinth Market Inc	Pers. Prop – Acct Name Correction	8,766.42
	<b>2001 ABATEMENT</b>	
Triad Systems Fin. Corp	No longer in business	15.30
	<b>2002 ABATEMENT</b>	
Frontier Vision Partners	No longer in business	1,272.99
	<b>2003 ABATEMENT</b>	
Hardy Lord	Mobile Home gone	188.31
	<b>2004 ABATEMENTS</b>	
Hardy Lord	Mobile Home gone	188.31
	<b>2005 ABATEMENTS</b>	
Hardy Lord	Mobile Home gone	155.95
Douglas Day	Mobile Home gone	87.55
	<b>2006 ABATEMENTS</b>	
Douglas Day	Mobile Home gone	94.46
General Electric Capital Corp	Pers. Property Billed in error	48.95
Rusty & Wanda Crocker	Mobile Home gone	137.51
Larry Pratt	Pers. Property gone	43.05
	<b>2007 ABATEMENTS</b>	
Rusty & Wanda Crocker	Mobile Home gone	135.52
Larry Pratt	Pers. Property gone	42.35
	<b>2008 ABATEMENTS</b>	
Rusty & Wanda Crocker	Mobile Home gone	131.92
Larry Pratt	Pers. Property gone	41.30
Corinth True Value Hardware	Pers. Prop - No longer in business	203.55
	<b>2009 ABATEMENTS</b>	
Larry Pratt	Pers. Property gone	20.57
Corinth True Value Hardware	Pers. Prop - No longer in business	208.73
N. New England Telephone	Pers. Prop - No longer in business	5.91
Norman Millett Jr	Pers. Prop - No longer in business	189.00
	<b>2010 ABATEMENTS</b>	
Larry Pratt	Pers. Property gone	20.06
Norman Millett Jr	Pers. Prop - No longer in business	184.32
CIT Technology Fin Services	Pers. Prop - No longer in business	14.16
	<b>2011 ABATEMENTS</b>	
Joseph Francis	Personal Property	6.40
	<b>2012 ABATEMENTS</b>	
Joseph Francis	Personal Property	6.55
Heather Kerns	Mobile Home gone	16.32
	<b>2013 ABATEMENTS</b>	
Heather Kerns	Mobile Home gone	34.61

**2014 ABATEMENTS**

Heather Kerns	Mobile Home gone	39.27
Jeffrey Eastman	Assessed Twice	520.06

**2015 ABATEMENTS**

Raymond Dube	Tree Growth Exemption	248.58
Outerwall Inc	Pers. Property assessed twice	99.23
Robert Ring	Pers. Prop -Excised Tractor	72.03
Robert Merchant	Assessment adjustment	62.19
Ringo, LLC	Pers. Prop – Acct Name Correction	8,766.05
Richard & Linda Cummings	Assessment adjustment	167.72
Carl Grant	Pers. Prop –Tractor & equipment	183.75
	2015 Total -	<u>\$9,599.55</u>

**2015 TAX COLLECTOR'S REPORT**

Commitment	\$1,871,023.11
Supplements	<u>+ 10,211.19</u>
	1,881,234.30

Cash Collected	\$1,621,738.43
Abatements	- 9,599.55
Property Transferred to Tax Acquired	<u>- 1,100.45</u>
	\$1,611,038.43

Uncollected	\$ 270,195.87
-------------	---------------

**FIRE DEPARTMENT EQUIPMENT**

3 Fire Engines – Engine 1, 3 & 4	\$330,000.00
1 Brush Truck – Engine 6	77,000.00
1 Ladder Truck – Squad 5	190,000.00
1 Ambulance - Unit 209	20,000.00
All other equipment	288,313.00

**TAX ACQUIRED PROPERTY**

Campbell, Jason	1,521.57**
Crocker, Wanda & Rusty (Kearns, Mike)	914.71A
Day, Douglas P	647.41A
Fowler, Laurena	774.12***
Hopple, Shelly Jo	1,653.88*
Lagasse, Deborah	872.78**
Lord, Hardy	2,161.98A
Nesbit, Jayne	186.68**
Smith, Adam & Annalee	447.84*
Tingley, Stanwood	813.64A

- \* Payments made by previous owner
- \*\* Property purchased back by previous owner
- \*\*\* Property purchased by sealed bid
- A Abated



# GENERAL GOVERNMENT

2015

## SELECT PERSONS

Appropriation:		
Undedicated Revenue	15,350.00	
Expended:		\$ 14,985.24
R Stanley Bean	2,000.00	
Gareth Blackwell Jr	2,000.00	
Terri Jane Casavant	2,000.00	
Charlene E Chesley	2,000.00	
David A Dunfee	2,000.00	
Worker's Compensation	258.74	
Social Security	765.00	
Public Officials Liability	<u>3,961.50</u>	
	\$ 14,985.24	
Balance to Surplus	<u>364.75</u>	
	\$ 15,350.00	

## ADMINISTRATION

Appropriation:		
Taxes	229,870.00	
Expended:		\$ 212,599.97
Town Manager Salary	59,740.16	
Full-time Clerks Salary	55,209.46	
Part-time Clerk Salary	10,644.60	
Register of Deeds	4,519.76	
Supplies	2,285.57	
Office Phone	2,184.47	
Postage	2,752.78	
Dues & Membership	3,127.93	
Publications	80.63	
Public Services	1,595.43	
Advertising	355.91	
Conference & Training	1,188.74	
Office Equipment	9,838.09	
Printing	3,879.55	
Audit	5,426.36	
Legal Services	228.18	
Retirement Benefits	3,448.64	
Worker's Compensation	587.31	
Social Security	9,722.53	
Health Insurance	33,535.46	
Income Protection	1,834.20	
Cleaning Person	<u>1,421.21</u>	
	\$212,599.97	
Balance to Surplus	<u>17,270.03</u>	
	\$229,870.00	

### ELECTION EXPENSES

Appropriation:		
Undedicated Revenue	1,700.00	
Expended:		\$ 812.84
Election Clerks	547.52	
Moderator	100.00	
Expenses	<u>165.32</u>	
	812.84	
Balance to Surplus	<u>887.16</u>	
	\$ 1,700.00	

### MUNICIPAL BUILDING ACCOUNT

Appropriation:		
Cable TV	11,650.00	
Expended:		\$ 7,837.91
Town Office Lights	1,467.99	
Town Office Heat Pump	1,022.96	
Maintenance & Supplies	2,283.71	
Fire & Comprehensive Insurance	<u>3,063.25</u>	
	\$ 7,837.91	
Balance to Surplus	<u>3,812.09</u>	
	\$ 11,650.00	

### MUNICIPAL VEHICLE ACCOUNT

Appropriation:		
Undedicated Revenue	2,540.00	
Expended:		\$ 2,523.39
Gas, Repairs & Service	2,031.89	
Insurance	<u>491.50</u>	
	\$ 2,523.39	
Balance to Surplus	<u>16.61</u>	
	\$ 2,540.00	

### MUNICIPAL GROUNDS

Appropriation:		
Surplus	7,000.00	
Expended:		\$ 6,165.62
Kinney Landscaping	5,400.00	
Snow shoveling	230.00	
Painting supplies & key	178.02	
Landscaping	97.65	
Fire Ext. @ snack shack	20.00	
Outside bathroom faucets	165.00	
Security sign	24.95	
Marsh Road field mowing	<u>50.00</u>	
	\$ 6,165.62	
Balance to Surplus	<u>834.38</u>	
	\$ 7,000.00	

**PUBLIC SAFETY  
FIRE & RESCUE EXPENSE ACCOUNT**

Appropriation:		
Taxes	152,645.00	
Expended:		\$145,463.70
Chief's Salary	48,034.84	
Chief's Mileage	1,200.00	
Chief's Retirement	1,441.10	
Health Insurance	10,056.03	
Income Protection	658.44	
Assist. Chiefs' Salaries	1,000.00	
Truck Maintenance	9,291.89	
Equipment & Maintenance	5,497.76	
Supplies	8,248.21	
Truck Fuels	3,163.68	
Volunteer Firemen's Payroll	33,097.12	
Worker's Compensation	5,357.11	
Social Security & Medicare	6,085.86	
Liability Insurance	6,290.75	
Vehicle Insurance	4,197.50	
Training	1,291.37	
Radio Maintenance	1,027.84	
EMS Council / State License	460.00	
Medical Direction	350.00	
Physicals	1,392.50	
	\$ 148,142.00	
Balance to Surplus	4,503.00	
	\$ 144,950.00	

**FIRE & RESCUE REVENUES**

F & R & Pool Rev Carried	7,969.59	
Rescue Van Carried	9,000.00	
2015 Mayo Payroll/Soc Sec Reimb	3,570.43	
2015 Pool Water Revenue	4,662.50	
Forest Service Grant	541.50	
2015 Misc. Revenues	100.00	
Memorial Donations – D Strout	1,030.00	
2015 Ambulance Rev from Mayo	1,650.00	
Sale of Hummer	19,500.00	
	\$ 48,024.02	
Expended:		\$ 6,209.30
Advertising (Hummer)	1,950.00	
Freightliner Repairs	4,259.30	
	\$ 6,209.30	
Hummer Sale carried	17,550.00	
Rescue Van Sale carried	9,000.00	
Memorial donations carried	1,030.00	
F & R & Pool Water Rev carried	8,372.79	
Balance to Surplus	5,861.93	
	\$ 48,024.02	

**FIRE BUILDING ACCOUNT**

Appropriation:			
Surplus	16,000.00		
Expended:			\$ 14,838.17
Plowing Yard	960.00		
Phone	1,242.07		
Oil Heat	4,834.99		
Maintenance	5,075.06		
Lights & Electric Heat	<u>2,726.05</u>		
	\$14,838.17		
Balance to Surplus	<u>1,161.83</u>		
	\$ 16,000.00		

**HEALTH & SANITATION  
HEALTH OFFICER**

Appropriation:			
Cable TV	200.00		
Expended:			
Health Officer – Ed Goodwin	200.00		

**SOCIAL SERVICES ACCOUNT**

Appropriation:			
Undedicated Revenue	1,550.00		
Expended:			\$ 1,550.00
Health & Counseling Services	300.00		
Penquis Cap	600.00		
Eastern Area on Aging	225.00		
American Red Cross	275.00		
Pine Tree Hospice	<u>150.00</u>		
	\$1,550.00		

**SOLID WASTE OPERATING ACCOUNT**

Appropriation:			
Taxes	17,407.00		
Excise	28,000.00		
Expended:			\$ 45,407.00
Central Penobscot Solid Waste	45,407.00		

**MORISON – CLOSED LANDFILL**

Appropriation:			
Balance carried forward	\$ 272.21		

**PUBLIC WORKS  
TOWN ROAD IMPROVEMENT ACCOUNT**

Appropriation:		
Surplus	\$289,254.00	
A F Morison Trust	110,746.00	
Carry Forward	<u>16,853.00</u>	
	<u>\$416,853.00</u>	
Expended:		\$ 416,853.00
B & B Paving	342,134.98	
B L Grant & Son	<u>74,718.02</u>	
	<u>\$416,853.00</u>	

**LOCAL ROAD ASSISTANCE**

Appropriation:		
Local Road Assistance	\$41,028.00	
Expended:		\$ 41,028.00
B & B Paving	41,028.00	

**SUMMER ROAD ACCOUNT**

Appropriation:		
Excise	\$ 70,300.00	
Me. Municipal Assoc. Safety Grant	772.40	
Contingency Account	110.15	
Carry Forward	<u>11,178.00</u>	
	<u>82,360.55</u>	
Expended:		\$ 82,360.55
Supplies	568.03	
Road Meetings	47.37	
Webber Surveyor – Road Map	65.00	
Maine Water Works – Culverts	9,488.00	
Dan's Tree Service	4,000.00	
Snow's Saw Shop	200.00	
Road Signs & Posters	888.42	
Crescent Lumber – Culverts	2,855.88	
Lane Construction – Prime Patch	5,161.20	
B L Grant & Son	32,208.76	
George Pedersen – Patching	350.00	
Taylor Grading	4,237.50	
Ricky Faloon – Roadside Mowing	2,277.00	
Barricades (Safety Grant Used)	1,651.65	
On The Line – Crack Sealing	317.90	
B & B Paving	15,669.68	
Town of Kenduskeag – Paving	1,984.50	
Wayne Bishop – Trapping	325.00	
Worker's Compensation	<u>64.66</u>	
	<u>\$82,360.55</u>	



### WINTER ROAD ACCOUNT

Appropriation:		
Excise	\$ 292,300.00	
Expended:		\$ 284,413.45
B L Grant & Son Plow Contract	195,499.98	
Deicer salt purchase	32,195.47	
B L Grant & Son Putting Up Sand	<u>56,718.00</u>	
	\$ 284,413.45	
Balance to Surplus	<u>7,886.55</u>	
	\$ 292,300.00	

### DISCOUNT & INTEREST

Appropriation:		
Surplus	\$ 2,000.00	
Expended:		
Balance to Surplus	2,000.00	

### SAND - SALT BUILDING & LAND

Appropriation:		
Cable TV	\$ 1,100.00	
Expended:		\$ 733.02
Emera	733.02	
Balance to Surplus	<u>366.98</u>	
	\$1,100.00	

### OLD HOME DAY CELEBRATION

Appropriation:		
Jesse Smith Trust	\$ 3,000.00	
Morison Balance carried	1,210.36	
3K Race income	1,406.00	
2015 Revenue	<u>4,377.25</u>	
	\$ 9,993.61	
Expended:		\$ 7,153.68
Train Rides	125.00	
Booklets & Banner	650.00	
3K Race shirts	770.00	
Volunteers shirts	115.00	
Postage costs	35.28	
Parade Costs	500.00	
Trophies & Ribbons	154.00	
Celebration costs	1,319.12	
Game Rentals	205.06	
Kristan Bryant – Reimbursements	80.22	
Inflatables	<u>3,200.00</u>	
	\$ 7,153.68	
Morison Balance carried	1,130.14	
Balance carried forward	<u>1,709.79</u>	
	\$ 9,993.61	

### ATKINS MEMORIAL LIBRARY ACCOUNT

Appropriation:	
Jesse Smith Trust Fund	7,000.00
Expended:	
Atkins Memorial Library	7,000.00

### RECREATION ACCOUNT

Appropriation:		
Surplus	22,120.00	
J Smith carry forward	1,700.00	
J Smith – Grounds & Infrastructure	1,300.00	
J Smith Trust Fund	<u>2,660.00</u>	
	27,780.00	
Prior year Revenue	<u>13,901.03</u>	
	41,681.03	
Expended:		\$ 26,691.91
Lights	580.63	
Crack sealing	374.00	
Walking Path	246.24	
Basketball Backboards	2,379.76	
Supplies and Equipment	4,133.31	
Summer Rec Supplies	1,384.59	
Team Registration Fees	655.00	
Uniforms	795.50	
Umpire's Pay	1,150.00	
Social Security	955.51	
Summer Rec Salaries	6,390.00	
Rec Director Salary	4,000.00	
Bathroom Cleaning	500.00	
Concession worker	800.00	
Lining ball fields	800.00	
Summer Rec Transportation	1,254.50	
Workman's Compensation	<u>292.87</u>	
	26,691.91	
Balance to Surplus	<u>1,088.09</u>	
	27,780.00	
Prior year Revenue	13,901.03	
Prior year Revenue Spent	<7,944.32>	
Memorial Donations – J Walton	175.00	
2015 Concession sales	<u>2,692.02</u>	
Rec Revenue Balance carried	8,823.73	

### CEMETERY ACCOUNT

Appropriation:

J. Smith Trust Fund	16,000.00
Transfer from E Twombly Trust	<u>500.00</u>
	16,500.00

Expended:

Al Griffin - Central Maine Construction & Landscaping	16,500.00
--	-----------

\$ 16,500.00

### CEMETERY LOT SALES RESERVE ACCOUNT

Prior Years Revenue Carried	6,618.64
2015 Lot Sales	<u>2,400.00</u>
	\$ 9,018.64

Expended:

Tree & limb pruning & removal	1,250.00
Trash cans @ cemetery	125.00
Flowers	80.59
35 Stones Repaired	1,450.00
Sexton Stipend	<u>500.00</u>
	\$3,405.59
Balance carried	<u>5,613.05</u>
	\$ 9,018.54

\$ 3,405.59

### SNOWMOBILE TRAILS ACCOUNT

Appropriations:

State registrations	\$ 1,396.82
State Grant Money	<u>4,514.30</u>
	\$ 5,911.12

Expended:

Powerline Prowlers	\$ 5,911.12
--------------------	-------------

### ANIMAL CONTROL ACCOUNT

Appropriation:

Surplus	6,440.00
Fees Collected	<u>2,134.00</u>
	\$ 8,574.00

Expended:

ACO - Payroll	1,992.50
ACO - Mileage	1,698.75
Social Security	152.43
Workers Comp	40.50
Supply Reimbursements	24.00
Eastern Maine Emerg. Vet Clinic	230.47
Foxcroft Vet Services	<u>1,200.00</u>
	\$ 5,338.65
Balance to Surplus	<u>3,235.35</u>
	\$ 8,574.00

\$ 5,338.65

### TREE CARE ACCOUNT

Appropriation:			
Jesse Smith Trust Fund	\$	1,000.00	
Expended:			\$ 1,000.00
Dan's Tree Service		1,000.00	

### STREET LIGHTS

Appropriation:			
Surplus	\$	6,500.00	
Contingency		<u>13.02</u>	
	\$	6,513.02	
Expended:			\$ 6,513.02
Emera		6,513.02	

### PLUMBING PERMITS

Received:			
Permit Fees - 2015			\$ 5,975.00
Expended:			
DEP Charges		150.00	
Department of Health & Welfare		1,456.25	
Code Enforcement Officer		<u>4,368.75</u>	
		\$ 5,975.00	

### CODE ENFORCEMENT OFFICER

Appropriation:			
Undedicated Revenue		14,281.00	
Expended:			
CEO Annual Pay		10,467.20	
Workman's Comp		184.81	
Social Security		<u>1,144.80</u>	
		\$11,796.81	
Balance to Surplus		<u>2,484.19</u>	
		14,281.00	

### CORINTH HISTORICAL BUILDING

Appropriation:			
Taxes		2,700.00	
Expended:			\$ 1,650.00
Historical Society Insurance		1,650.00	
Balance carried		<u>1,050.00</u>	
	\$	2,700.00	

### CORINTH PRODUCTS BUILDING

Appropriation:		
Surplus	469.28	
R Smith Trust Fund	<u>1,530.72</u>	
	\$ 2,000.00	
Expended:		
Plowing	460.00	\$ 1,385.25
Mowing	450.00	
Emera - Electricity	317.32	
Overhead Door Repair	129.23	
Misc	<u>28.70</u>	
	\$ 1,385.25	
Balance to Surplus	<u>614.75</u>	
	2,000.00	

### ROAD-SIDE CLEAN-UP

Appropriation:		
Morison Trust Fund	\$ 254.00	
Carried forward – Morison	<u>246.00</u>	
	500.00	
Expended:		
Propane & Grill Brush	17.83	\$ 205.21
New Litter sign	24.95	
Cook-out supplies	<u>162.43</u>	
	\$205.21	
Balance carried forward	<u>294.79</u>	
	500.00	



**SPECIAL ASSESSMENTS  
COUNTY TAX**

Assessment:		\$ 174,198.32
Expended:		
County Treasurer:		\$ 174,198.32

**OVERLAY**

Assessment:		\$ 50,040.98
Abatements	\$ 16,367.09	
Balance to Surplus:	\$ 33,673.89	

**SCHOOL ASSESSMENT**

Appropriation:		\$1,412,168.28
Expended:		
R.S.U. / M.S.A.D. #64:		\$1,412,168.12

**MINISTERIAL & SCHOOL FUNDS**

Amount of Fund Prior Year:	2,983.53	
Interest Earned:	<u>2.98</u>	
	\$2,986.51	
Amount of Fund:		\$ 2,986.51

**EXCISE TAX**

2015 Collections:	\$ 473,037.68	
Appropriations:	390,600.00	
Balance to Surplus:	<u>82,437.68</u>	
	\$ 473,037.68	

**BOAT EXCISE**

2015 Collections:	\$ 2,675.63	
Balance to Surplus:		\$ 2,675.63

**UNDEDICATED REVENUE ACCOUNT**

2015 Collections from:		
Miscellaneous Revenues	4,186.71	
Interest on Taxes & Lien Fees	26,343.33	
Town Clerk / IFW Agent Fees	5,719.75	
Motor Vehicle Fees	10,362.00	
General Fund Savings Interest	700.33	
Building Permits	<u>2,698.28</u>	
	\$ 50,010.40	
Appropriation: Undedicated Revenue	40,921.00	
Balance to Surplus	<u>9,089.40</u>	
	\$ 50,010.40	

## TRUST FUNDS ACTIVITY

### KIWANIS TRUST FUND

Balance as of 01/01/15	\$ 15,538.11	
Interest earned	411.45	
Scholarships Paid	<u>&lt;300.00&gt;</u>	
Balance as of 12/31/15		\$ 15,649.56

### ABNER F. MORISON TRUST FUND ACCOUNT

Balance as of 01/01/2015	\$ 2,130,425.40	
Disbursements	<203,762.00>	
Additions	\$ 1,122.88	
Interest & Dividends	\$ 74,969.27	
Realized Gains & Losses	\$ <39,404.33>	
Unrealized Gains & Losses	<71,516.58>	
Management Fees	<u>&lt;15,418.02&gt;</u>	
Total Balance as of 12/31/2015		\$1,876,416.62

### JESSIE SMITH TRUST FUND ACCOUNT

Balance as of 01/01/2015	\$ 1,144,976.78	
Withdrawals	<36,660.32>	
Interest & Dividends	\$ 41,502.95	
Realized Gains & Losses	\$ <18,822.07>	
Unrealized Gains & Losses	<39,473.78>	
Management Fees	<u>&lt;7,598.03&gt;</u>	
Total Balance as of 12/31/2015		\$1,083,925.53

### GENEVA SMITH TRUST FUND ACCOUNT

Balance as of 01/01/2015	\$ 765,793.83	
Withdrawals	<21,835.48>	
Interest & Dividends	\$ 26,273.18	
Realized Gains & Losses	\$ <17,362.74>	
Unrealized Gains & Losses	<24,774.91>	
Management Fee	<u>&lt;5,220.10&gt;</u>	
Total Balance as of 12/31/2015		\$ 722,873.78

### RUSSELL SMITH TRUST FUND ACCOUNT

Balance as of 01/01/2015	\$ 70,436.05	
Withdrawals	<2,042.05>	
Interest & Dividends	\$ 2,148.59	
Realized Gains & Losses	\$ <2,033.44>	
Unrealized Gains & Losses	<1,256.88>	
Management Fees	<u>&lt;477.08&gt;</u>	
Total Balance as of 12/31/2015		\$ 66,775.19







Town Hall, East Corinth, Maine

No. 4011. Publ. Atlas Society, New York. Made in Germany.

*now by on 5/19/1911*



A. DEMY, EAST CORINTH, ME.

PUB. FOR Z. R. DURAN, EAST CORINTH, ME., BY

THE ATLAS CO., SPRINGFIELD, MASS.



BREWERY, EAST CORINTH, ME.



GRAND LUMBERING PROPERTY, EAST CORINTH, ME. 37