



Health and wellbeing of
under-five year olds in
Hutt Valley,
Capital & Coast
and Wairarapa 2017





New Zealand Child and Youth
Epidemiology Service

Health and wellbeing of under-five year olds in Hutt Valley, Capital & Coast and Wairarapa 2017

Mavis Duncanson, Glenda Oben, Judith Adams, Andrew Wicken,

Simon Morris, Georgia Richardson and Magnus A McGee

New Zealand Child and Youth Epidemiology Service

Department of Women's and Children's Health

University of Otago

May 2018

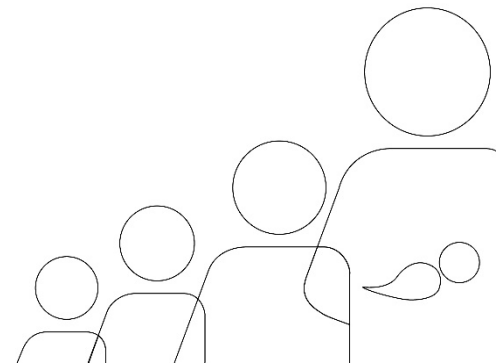

This report has been prepared for Hutt Valley, Capital & Coast and Wairarapa District Health Boards.

While every endeavour has been made to use accurate data in this report, there are currently variations in the way data are collected from DHB and other agencies that may result in errors, omissions or inaccuracies in the information in this report. The NZCYES does not accept liability for any inaccuracies arising from the use of these data in the production of these reports, or for any losses arising as a consequence thereof.

Suggested citation for the report:

Duncanson M, Oben G, Adams J, Wicken A, Morris S, Richardson G and McGee MA. 2018. Health and wellbeing of under-five year olds in Hutt Valley, Capital & Coast and Wairarapa 2017. Dunedin: New Zealand Child and Youth Epidemiology Service, University of Otago.

Suggested citation for review topics:

Adams, J. Making health easier: Reducing inequalities in child health through addressing low health literacy. In: Duncanson M, Oben G, Adams J, Wicken A, Morris S, Richardson G and McGee MA. 2018. Health and wellbeing of under-five year olds in Hutt Valley, Capital & Coast and Wairarapa 2017. Dunedin: New Zealand Child and Youth Epidemiology Service, University of Otago.

Beckett DM and Meldrum AM. Factors that influence inequity of oral health in New Zealand and what we can we do about them. In: Duncanson M, Oben G, Adams J, Wicken A, Morris S, Richardson G and McGee MA. 2018. Health and wellbeing of under-five year olds in Hutt Valley, Capital & Coast and Wairarapa 2017. Dunedin: New Zealand Child and Youth Epidemiology Service, University of Otago.



This work is licensed under a Creative Commons Attribution-NonCommercial-NoDerivatives 4.0 International License <http://creativecommons.org/licenses/by-nc-nd/4.0/>

Cover artwork by Dougal MacPherson

TABLE OF CONTENTS

Table of contents.....	i
List of figures.....	iii
List of tables	vi
I. Introduction.....	1
II. Antenatal care	7
Registration for antenatal care	8
Maternal smoking	12
Maternal weight.....	17
Evidence for good practice	20
References	24
III. Birth outcomes.....	27
Gestation.....	27
Birthweight	31
Fetal deaths	35
Evidence for good practice	40
References	43
IV. Under-five mortality	45
Infant mortality	46
Child mortality.....	52
Evidence for good practice	54
References	55
V. Breastfeeding	57
Breastfed at six weeks and three months	57
Received breastmilk at six months	60
Evidence for good practice	63
References	65
VI. Immunisation	67
Immunisation coverage.....	67
Hospitalisations for vaccine-preventable diseases	71
Evidence for good practice	72
References	76
VII. Child weight.....	79
National coverage of B4 School Check	80
Children with anthropomorphic measurements	80
Children within the obese range	82
Referral at B4 School Checks.....	85
Evidence for good practice	86
References	91
VIII. Ambulatory care-sensitive conditions	95
References	102
IX. Making health easier: Reducing inequalities in child health through addressing low health literacy	105
Introduction	105
Levels of health literacy in New Zealand's population	106
The healthcare experiences of patients with low literacy	106

Health literacy and health outcomes.....	107
The relationship between health literacy and health disparities	109
Health literacy interventions	110
Conclusions	121
Reading list.....	121
References	122
X. Factors that influence inequity of oral health in New Zealand and what we can we do about them.....	129
Oral health, quality of life, and social determinants of health.....	129
New Zealand oral health inequalities	131
New Zealand oral health services for children and adolescents	134
‘Health promotion’ and assumptions?.....	135
Prevention	137
Recommendations	139
References	142
XI. Oral health.....	147
Community oral health status.....	147
Dental hospitalisations	151
Evidence for good practice.....	154
References	154
XII. Appendices.....	155
Appendix 1: Evidence for good practice	155
Appendix 2: Statistical methods	157
Statistical significance testing in this report	157
Appendix 3: Data sources.....	159
National Minimum Dataset	159
National Mortality Collection	159
Birth Registration Dataset	159
National Maternity Collection.....	159
Well Child/Tamariki Ora.....	160
B4 School Check.....	160
Data limitations	160
Appendix 4: Demographic factors.....	162
Appendix 5: Clinical codes.....	164
References for appendices.....	166

LIST OF FIGURES

Figure I-1 Summary indicator graph, Hutt Valley DHB vs New Zealand.....	3
Figure I-2 Summary indicator graph, Capital & Coast DHB vs New Zealand.....	4
Figure I-3 Summary indicator graph, Wairarapa DHB vs New Zealand.....	5
Figure II-1 Women registered with Lead Maternity Carer (LMC), by district health board, 2015	8
Figure II-2 Women who were recorded in National Maternity Collection as not registered (unbooked) or registered with DHB maternity services, by district health board 2015	9
Figure II-3 Trends in maternal registration status for antenatal care at the time of delivery, Hutt Valley, Capital & Coast, and Wairarapa DHBs 2009–2015.....	9
Figure II-4 Unbooked women, by demographic factor, Hutt Valley DHB 2015.....	11
Figure II-5 Unbooked women, by demographic factor, Capital & Coast DHB 2015.....	11
Figure II-6 Maternal smoking status, by district health board 2015	12
Figure II-7 Trends in maternal smoking status, Hutt Valley, Capital & Coast and Wairarapa DHBs 2008–2015.....	13
Figure II-8 Maternal smoker, by demographic factor, Hutt Valley DHB 2015	15
Figure II-9 Maternal smoker, by demographic factor, Capital & Coast DHB 2015.....	16
Figure II-10 Maternal smoker, by demographic factor, Wairarapa DHB 2015	16
Figure II-11 Distribution of BMI values at first registration, New Zealand 2015	17
Figure II-12 Maternal weight, by category and district health board, 2015.....	18
Figure II-13 Trends in maternal BMI, by BMI grouping, Hutt Valley, Capital & Coast, and Wairarapa DHBs 2008–2015	19
Figure II-14 Maternal obesity, by demographic factor, Hutt Valley DHB 2015	19
Figure II-15 Maternal obesity, by demographic factor, Capital & Coast DHB 2015	20
Figure II-16 Maternal obesity, by demographic factor, Wairarapa DHB 2015	20
Figure III-1 Distribution of live births, by gestational age, Hutt Valley, Capital & Coast and Wairarapa DHBs 2015	28
Figure III-2 Distribution of live births, by gestational age and plurality, Hutt Valley, Capital & Coast and Wairarapa DHBs 2015	28
Figure III-3 Preterm births (under 37 weeks gestation), by district health board 2015	29
Figure III-4 Trends in premature births, by prematurity, Hutt Valley, Capital & Coast and Wairarapa DHBs 2009–2015.....	30
Figure III-5 Preterm births, by demographic factor, Hutt Valley DHB 2015	30
Figure III-6 Preterm births, by demographic factor, Capital & Coast DHB 2015.....	31
Figure III-7 Distribution of live births, by birthweight, Hutt Valley, Capital & Coast and Wairarapa DHBs 2015.....	32
Figure III-8 Trends in live births, by birthweight, Hutt Valley, Capital & Coast and Wairarapa DHBs 2009–2015.....	33
Figure III-9 Rates of low birthweight babies, district health board compared to New Zealand, 2015	33
Figure III-10 Fetal deaths, by district health board, 2010–2014.....	36
Figure III-11 Fetal deaths, by type, New Zealand 2010–2014.....	37
Figure III-12 Trends in fetal deaths, Hutt Valley, Capital & Coast, and Wairarapa DHBs 1990–2014*	38
Figure III-13 Fetal deaths, comparison by demographic factors, New Zealand 2010-2014.....	38

Figure IV–1 Under five mortality, by district health board, 2010–2014	46
Figure IV–2 Infant mortality, by district health board, 2010–2014.....	47
Figure IV–3 Trends in infant mortality, Hutt Valley, Capital & Coast, and Wairarapa DHBs vs New Zealand, 1990–2014	47
Figure IV–4 Infant mortality, by type and district health board, 2010–2014	47
Figure IV–5 Infant mortality, comparison by demographic factors, New Zealand 2010–2014	48
Figure IV–6 Sudden unexpected death in infancy (SUDI), by district health board 2010– 2014	51
Figure IV–7 Sudden unexpected death in infancy (SUDI) trend, Hutt Valley, Capital & Coast, and Wairarapa DHBs vs New Zealand 1996–2014.....	51
Figure IV–8 Sudden unexpected death in infancy (SUDI), comparison by demographic factors, New Zealand 2010–2014	52
Figure IV–9 Child mortality, by district health board, 2010–2014.....	52
Figure IV–10 Trends in child mortality, Hutt Valley and Capital & Coast DHBs vs New Zealand, 1992–2014	53
Figure IV–11 Child mortality, comparison by demographic factors, New Zealand 2010–2014	53
Figure V–1 Infants exclusively or fully breastfed, by age and district health board, 2015	58
Figure V–2 Breastfeeding status of infants, by age, Hutt Valley, Capital & Coast and Wairarapa DHBs Jan 2013–Jun 2016	59
Figure V–3 Infants exclusively or fully breastfed, by milestone age and demographic factor, Hutt Valley DHB 2015	59
Figure V–4 Infants exclusively or fully breastfed, by milestone age and demographic factor, Capital & Coast DHB 2015	60
Figure V–5 Infants exclusively or fully breastfed, by milestone age and demographic factor, Wairarapa DHB 2015	60
Figure V–6 Infants receiving breastmilk at 6 months, by district health board, 2015	61
Figure V–7 Infants receiving breastmilk at 6 months, Hutt Valley, Capital & Coast and Wairarapa DHBs, Jan 2013–Jun 2016	61
Figure V–8 Infants receiving breastmilk at 6 months, by demographic factor, Hutt Valley DHB 2015	62
Figure V–9 Infants receiving breastmilk at 6 months, by demographic factor, Capital & Coast DHB 2015	62
Figure V–10 Infants receiving breastmilk at 6 months, by demographic factor, Wairarapa DHB 2015	62
Figure VI–1 Children fully immunised by milestone age and district health board, Apr–Jun 2017	68
Figure VI–2 Immunisation coverage by milestone age, Hutt Valley DHB years ended 30 June 2009–2017	69
Figure VI–3 Immunisation coverage by milestone age, Capital & Coast DHB years ended 30 June 2009–2017	69
Figure VI–4 Immunisation coverage by milestone age, Wairarapa DHB years ended 30 June 2009–2017	69
Figure VI–5 Immunisation coverage at eight months of age, by ethnicity, Hutt Valley, Capital & Coast, and Wairarapa DHBs years ended 30 June 2013–2017	70
Figure VI–6 Immunisation coverage at eight months of age, by NZ Deprivation Index quintile, Hutt Valley, Capital & Coast, and Wairarapa DHBs years ended 30 June 2013–2017	70

Figure VI–7 Trends in hospitalisations for select vaccine-preventable diseases in 0–4 year olds, by primary diagnosis, New Zealand 1991–2016.....	71
Figure VI–8 Trends in hospitalisations for select vaccine-targeted diseases in 0–4 year olds, by primary diagnosis, Hutt Valley, Capital & Coast and Wairarapa DHBs vs New Zealand, 2009–2016.....	72
Figure VII–1 Age (in months) of child and BMI-for-age percentiles at the B4 School Check, Hutt Valley DHB 2016.....	81
Figure VII–2 Age (in months) of child and BMI-for-age percentiles at the B4 School Check, Capital & Coast DHB 2016.....	81
Figure VII–3 Age (in months) of child and BMI-for-age percentiles at the B4 School Check, Wairarapa DHB 2016.....	81
Figure VII–4 Children in the obese percentile range at B4 School Check, by district health board, 2016.....	83
Figure VII–5 Trends in B4SC BMI, by BMI-for-age grouping, Hutt Valley, Capital & Coast and Wairarapa DHBs 2012–2016.....	83
Figure VII–6 Children with B4SC obese BMI-for-age measurements, by demographic factor, Hutt Valley DHB 2016.....	84
Figure VII–7 Children with B4SC obese BMI-for-age measurements, by demographic factor, Capital & Coast DHB 2016.....	84
Figure VIII–1 Ambulatory care-sensitive hospitalisations of 0–4 year olds, by district health board compared to New Zealand, 2012–2016.....	96
Figure VIII–2 Trends in ambulatory care-sensitive hospitalisations of 0–4 year olds, Hutt Valley, Capital & Coast, and Wairarapa DHBs 2000–2016.....	97
Figure VIII–3 Ambulatory care-sensitive hospitalisations of 0–4 year olds, by demographic factor, Hutt Valley DHB 2012–2016.....	98
Figure VIII–4 Ambulatory care-sensitive hospitalisations of 0–4 year olds, by demographic factor, Capital & Coast DHB 2012–2016.....	98
Figure VIII–5 Ambulatory care-sensitive hospitalisations of 0–4 year olds, by demographic factor, Wairarapa DHB 2012–2016.....	99
Figure XI–1 Proportion of five-year-olds with access to fluoridated water, by district health board 2015.....	148
Figure XI–2 Proportion caries-free or mean dmft (decayed, missing or filled teeth) among five-year-olds, by district health board, 2015.....	148
Figure XI–3 Proportion of caries-free five-year-olds with and without access to fluoridated water, Hutt Valley, Capital & Coast, and Wairarapa DHBs compared with New Zealand 2003–2015.....	149
Figure XI–4 Proportion of five-year-olds caries-free, by ethnicity, Hutt Valley, Capital & Coast, and Wairarapa DHBs 2015.....	150
Figure XI–5 Hospitalisations of 1–4 year olds for dental caries, by district health board vs New Zealand 2011–2015.....	152
Figure XI–6 Hospitalisations of 1–4 year olds for dental caries, by demographic factor, Hutt Valley DHB vs New Zealand 2011–2015.....	153
Figure XI–7 Hospitalisations of 1–4 year olds for dental caries, by demographic factor, Capital & Coast DHB vs New Zealand 2011–2015.....	153
Figure XI–8 Hospitalisations of 1–4 year olds for dental caries, by demographic factor, Wairarapa DHB vs New Zealand 2011–2015.....	153

LIST OF TABLES

Table II–1 Status of maternal registration for antenatal care at the time of delivery, Hutt Valley, Capital & Coast, and Wairarapa DHBs 2015.....	9
Table II–2 Maternal registration status for antenatal care at the time of delivery, Hutt Valley, Capital & Coast, and Wairarapa DHBs 2015.....	10
Table II–3 Trimester of pregnancy in which registration occurred among all registered women, Hutt Valley, Capital & Coast, and Wairarapa DHBs 2015.....	10
Table II–4 Reported maternal smoking status, Hutt Valley, Capital & Coast and Wairarapa DHBs 2015.....	12
Table II–5 Maternal smoking status at first registration and/or at two weeks post-delivery, Hutt Valley, Capital & Coast and Wairarapa DHBs 2015.....	14
Table II–6 Reported quantities of cigarettes smoked daily at first registration and at two weeks post-delivery among all registered women who reported smoking, Hutt Valley, Capital & Coast and Wairarapa DHBs 2015.....	15
Table II–7 Maternal weight at first registration, Hutt Valley, Capital & Coast, and Wairarapa DHBs 2015.....	17
Table II–8 Maternal BMI, by BMI grouping, Hutt Valley, Capital & Coast, and Wairarapa DHBs 2015.....	18
Table III–1 Preterm births, Hutt Valley, Capital & Coast and Wairarapa DHBs 2015.....	29
Table III–2 Preterm births, by maturity and plurality, Hutt Valley, Capital & Coast and Wairarapa DHBs 2015.....	29
Table III–3 Birthweight of live born babies, Hutt Valley, Capital & Coast and Wairarapa DHBs 2015.....	32
Table III–4 Low birthweight babies, by district health board, Hutt Valley, Capital & Coast and Wairarapa DHBs 2015.....	33
Table III–5 Low birthweight babies, by demographic factor, Hutt Valley DHB 2015.....	34
Table III–6 Low birthweight babies, by demographic factor, Capital & Coast DHB 2015.....	35
Table III–7 Total births and fetal deaths, Hutt Valley, Capital & Coast, and Wairarapa DHBs 2010–2014.....	36
Table III–8 Fetal deaths, by type, Hutt Valley, Capital & Coast, and Wairarapa DHBs 2010–2014.....	37
Table III–9 Fetal deaths, by main underlying cause of death and district health board, Hutt Valley, Capital & Coast, and Wairarapa DHBs 2010–2014.....	39
Table III–10 Fetal deaths, by main maternal cause of fetal death and district health board, Hutt Valley, Capital & Coast, and Wairarapa DHBs 2010–2014.....	39
Table IV–1 Under five mortality, Hutt Valley, Capital & Coast, and Wairarapa DHBs 2010–2014.....	46
Table IV–2 Live births and infant mortality, Hutt Valley, Capital & Coast, and Wairarapa DHBs 2010–2014.....	46
Table IV–3 Infant mortality, by type, Hutt Valley, Capital & Coast, and Wairarapa DHBs 2010–2014.....	48
Table IV–4 Infant mortality, comparison by demographic factors, Hutt Valley DHB 2010–2014.....	49
Table IV–5 Infant mortality, comparison by demographic factors, Capital & Coast DHB 2010–2014.....	49
Table IV–6 Infant mortality, by cause of death, Hutt Valley, Capital & Coast, and Wairarapa DHBs 2010–2014.....	50

Table IV–7 Sudden unexpected death in infancy (SUDI), Hutt Valley, Capital & Coast, and Wairarapa DHBs 2010–2014	50
Table IV–8 Child mortality, Hutt Valley, Capital & Coast, and Wairarapa DHBs 2010–2014	52
Table IV–9 Child mortality, by cause of death, Hutt Valley, Capital & Coast, and Wairarapa DHBs 2010–2014.....	54
Table V–1 Exclusively or fully breastfed infants, by age, Hutt Valley, Capital & Coast and Wairarapa DHBs 2015.....	58
Table V–2 Infants receiving breastmilk at 6 months, Hutt Valley, Capital & Coast and Wairarapa DHBs 2015.....	61
Table VI–1 National immunisation coverage, year ending June 2017	68
Table VI–2 Proportion fully immunised, by milestone age, Hutt Valley, Capital & Coast, and Wairarapa DHBs Apr–Jun 2017	68
Table VI–3 Hospitalisations for vaccine-targeted diseases in 0–4 year olds, by primary diagnosis, New Zealand 2012–2016.....	71
Table VII–1 Children offered a B4 School Check, New Zealand 2016	80
Table VII–2 B4 School Check BMI-for-age centile groupings, Hutt Valley, Capital & Coast and Wairarapa DHBs 2016	82
Table VII–3 Children measured as obese at B4 School Check, Hutt Valley, Capital & Coast and Wairarapa DHBs 2016	83
Table VII–4 Referral status of children documented as obese at B4 School Check, Hutt Valley, Capital & Coast, and Wairarapa DHBs 2016.....	85
Table VIII–1 Ambulatory care-sensitive hospitalisations in 0–4 year olds, Hutt Valley, Capital & Coast, and Wairarapa DHBs 2012–2016	96
Table VIII–2 Ambulatory care-sensitive hospitalisations in 0–4 year olds, by ED status and primary diagnosis, Hutt Valley DHB 2012–2016.....	100
Table VIII–3 Ambulatory care-sensitive hospitalisations in 0–4 year olds, by ED status and primary diagnosis, Capital & Coast DHB 2012–2016.....	101
Table VIII–4 Ambulatory care-sensitive hospitalisations in 0–4 year olds, by ED status and primary diagnosis, Wairarapa DHB 2012–2016.....	102
Table XI–1 Proportion of five-year-olds examined with or without access to fluoridated water, Hutt Valley, Capital & Coast, and Wairarapa DHBs 2015.....	147
Table XI–2 Proportion caries-free or mean dmft among five-year-olds, by fluoridation status, Hutt Valley, Capital & Coast, and Wairarapa DHBs, 2015.....	149
Table XI–3 Proportion of five-year-olds caries-free, by ethnicity, Hutt Valley, Capital & Coast, and Wairarapa DHBs 2015	150
Table XI–4 Hospitalisations of 1–4 year olds for dental conditions, by primary diagnosis, Hutt Valley, Capital & Coast, and Wairarapa DHBs 2011–2015.....	151
Table XI–5 Hospitalisations of 1–4 year olds for dental caries, Hutt Valley, Capital & Coast, and Wairarapa DHBs vs New Zealand 2011–2015	152

I. INTRODUCTION

In this report the New Zealand Child and Youth Epidemiology Service (NZCYES) provides data and information to contribute to the effective planning and funding of services to improve, promote and protect the health and wellbeing of New Zealand children in their earliest years.

The indicators of child health and wellbeing reported in this report begin in the prenatal period and extend to around five years of age. Indicators to be reported in 2018 and 2019 will extend further along the life course, to around age 14 years and age 24 years respectively.

Indicator data for this report were extracted in 2017 from a range of routinely collected datasets. For each indicator the report provides an analysis of the most recent data available at the time of writing, followed by evidence for good practice derived from current policies, guidelines and the evidence-based literature. Where possible, the evidence for good practice includes discussion of equity issues relevant to each indicator, to inform service planning and delivery.

The 2017 report begins with the very earliest days in a child's development, the prenatal period. Early enrolment with a lead maternity carer or district health board (DHB) primary maternity service, maternal smoking and maternal weight are sentinel indicators of the health and wellbeing of women who are pregnant.

The next section presents birth outcome data including gestation at birth and birthweight, as well as data about fetal deaths (also known as stillbirths). Birth outcome data can also be used to help quantify the need for care for babies born prematurely or with low birthweight. Birth outcomes are associated with a number of factors, including access to high quality antenatal care (which can help to reduce rates of preterm birth, low birthweight, and stillbirth and also to identify when a newborn baby may require additional services).

The mortality rate for children aged under five years is a high-level indicator of child health and well-being within a population. The 2017 report presents data on all deaths of under-five-year-olds, on deaths of infants in the first year of life, including sudden unexpected death in infancy (SUDI), and deaths of 1–4 year olds.

Immunisation and Well Child/Tamariki Ora (WCTO) services provide a foundation for child health and wellbeing. The next three sections of the report present data on breastfeeding, immunisation coverage, and child weight.

Hospitalisations for ambulatory care-sensitive conditions (ASCH) may provide an indication, at a community level, of accessibility of primary care services. However, ACSH rates are also influenced by other factors at a local level, including overall social determinants of health, and must be interpreted in the light of each DHB's specific circumstances. The final section of this report provides data from the community oral health service on oral health of five-year-olds in the community, with further data on hospitalisations of under-five-year-olds for dental conditions.

Two review topics were selected by DHBs for inclusion in this report: *Making health easier: Reducing inequalities in child health through addressing low health literacy* (by Dr Judith Adams) and *Factors that influence inequity of oral health in New Zealand and what we can do about them* (by Deanna M Beckett and Alison M Meldrum, from the University of Otago Dental School). These two sections of the report can inform strategies to promote health and wellbeing for all children. Health services can provide information in a way that supports parents to build their knowledge and skills to keep their children well and safe. Healthy public policy and supportive environments are key components to promote good oral health for all children from their earliest years.

The report appendices provide detail that may be helpful when interpreting information presented in the report. They include detailed descriptions of the methods used to develop evidence for good practice, and the statistical methods used in the data analyses, descriptions of the data sources used for various indicators reported, explanation about classification of ethnicity and social and material deprivation in the report, and a list of the clinical codes relevant to each indicator.

In summary, the 2017 report on health and wellbeing of under-five-year-olds presents data and interpretation on a set of relevant indicators extracted from national health datasets. The data used were the most recent available at the time of writing, and provide a snapshot of achievements and challenges in these areas. This report cannot address questions that require outpatient data, as these are not yet available at a national level.

Developing systems that can provide a fuller picture of outpatient and primary health care data is important to inform child health service planning at national and DHB level.

The following figures present an overview of the *Health and wellbeing of under-five year olds* indicators for Hutt Valley (Figure I-1), Capital & Coast (Figure I-2) and Wairarapa (Figure I-3) DHBs. Each figure also presents the national rate and the range of values observed across all DHBs.

Figure I-1 Summary indicator graph, Hutt Valley DHB vs New Zealand

Indicator	Period	Hutt Valley number	Hutt Valley rate	NZ rate	Lowest DHB rate	Indicator range	Highest DHB rate
Women not registered for antenatal care	2015	61	3.10	4.45	0.43		16.09
Maternal smoker registered for antenatal care	2015	280	14.71	15.52	5.40		32.33
Maternal BMI: obese ($\geq 30.0 \text{ kg/m}^2$)	2015	484	25.42	23.92	18.46		34.19
Preterm births (under 37 weeks gestation)	2015	175	8.82	7.32	5.89		9.21
Low birthweight liveborn babies	2015	133	6.70	5.72	3.27		7.13
Fetal death rate	2010-2014	74	7.37	6.87	5.15		8.44
Infant mortality	2010-2014	44	4.42	5.23	3.18		7.63
Child mortality rate (aged 1-4 years)	2010-2014	8	19.26	23.82	11.45		50.36
Infants exclusively or fully breastfed at 6 weeks	2015	830	65.10	68.67	61.37		76.05
Infants exclusively or fully breastfed at 3 months	2015	926	54.28	57.61	48.99		64.95
Infants receiving breastmilk at 6 months	2015	1138	65.03	68.33	59.80		76.21
Immunisation coverage at milestone age: 8 months	Apr-Jun 2017	481	92.15	91.92	80.00		95.09
Immunisation coverage at milestone age: 24 months	Apr-Jun 2017	441	93.04	93.40	87.02		95.32
Children (4-5 years) measured as Obese at B4 School Check	2016	175	9.56	8.06	3.95		12.79
Hospitalisations of 0-4 year olds for ambulatory care-sensitive conditions*	2012-2016	4253	82.57	64.47	38.51		82.57
Proportion of five year old children free from dental decay	2015	1209	62.58	59.47	42.71		70.02
Mean number of decayed, missing or filled teeth at age 5 years	2015	-	1.43	1.81	1.18		3.38
Hospitalisations of 1-4 year olds for dental caries	2011-2015	646	15.53	10.45	5.51		20.85

* includes ED cases

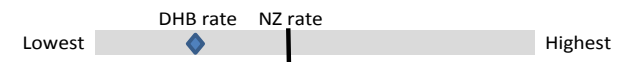

Figure I-2 Summary indicator graph, Capital & Coast DHB vs New Zealand

Indicator	Period	Capital & Coast number	Capital & Coast rate	NZ rate	Lowest DHB rate	Indicator range	Highest DHB rate
Women not registered for antenatal care	2015	135	3.82	4.45	0.43		16.09
Maternal smoker registered for antenatal care	2015	268	7.88	15.52	5.40		32.33
Maternal BMI: obese ($\geq 30.0 \text{ kg/m}^2$)	2015	673	19.79	23.92	18.46		34.19
Preterm births (under 37 weeks gestation)	2015	264	7.43	7.32	5.89		9.21
Low birthweight liveborn babies	2015	197	5.55	5.72	3.27		7.13
Fetal death rate	2010-2014	99	5.21	6.87	5.15		8.44
Infant mortality	2010-2014	68	3.60	5.23	3.18		7.63
Child mortality rate (aged 1-4 years)	2010-2014	13	16.98	23.82	11.45		50.36
Infants exclusively or fully breastfed at 6 weeks	2015	1856	73.80	68.67	61.37		76.05
Infants exclusively or fully breastfed at 3 months	2015	1990	64.95	57.61	48.99		64.95
Infants receiving breastmilk at 6 months	2015	2368	75.06	68.33	59.80		76.21
Immunisation coverage at milestone age: 8 months	Apr-Jun 2017	819	93.39	91.92	80.00		95.09
Immunisation coverage at milestone age: 24 months	Apr-Jun 2017	867	94.34	93.40	87.02		95.32
Children (4-5 years) measured as Obese at B4 School Check	2016	212	6.53	8.06	3.95		12.79
Hospitalisations of 0-4 year olds for ambulatory care-sensitive conditions*	2012-2016	5870	60.67	64.47	38.51		82.57
Proportion of five year old children free from dental decay	2015	2191	70.02	59.47	42.71		70.02
Mean number of decayed, missing or filled teeth at age 5 years	2015	-	1.18	1.81	1.18		3.38
Hospitalisations of 1-4 year olds for dental caries	2011-2015	930	11.99	10.45	5.51		20.85

* includes ED cases

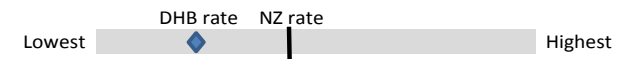
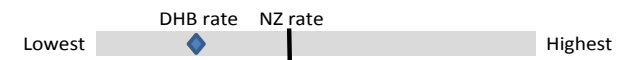

Figure I-3 Summary indicator graph, Wairarapa DHB vs New Zealand

Indicator	Period	Wairarapa number	Wairarapa rate	NZ rate	Lowest DHB rate	Indicator range	Highest DHB rate
Women not registered for antenatal care	2015	<5	s	4.45	0.43		16.09
Maternal smoker registered for antenatal care	2015	101	21.91	15.52	5.40		32.33
Maternal BMI: obese ($\geq 30.0 \text{ kg/m}^2$)	2015	125	27.11	23.92	18.46		34.19
Preterm births (under 37 weeks gestation)	2015	26	6.07	7.32	5.89		9.21
Low birthweight liveborn babies	2015	14	3.27	5.72	3.27		7.13
Fetal death rate	2010-2014	22	8.44	6.87	5.15		8.44
Infant mortality	2010-2014	10	3.87	5.23	3.18		7.63
Child mortality rate (aged 1-4 years)	2010-2014	<5	s	23.82	11.45		50.36
Infants exclusively or fully breastfed at 6 weeks	2015	238	66.48	68.67	61.37		76.05
Infants exclusively or fully breastfed at 3 months	2015	225	55.56	57.61	48.99		64.95
Infants receiving breastmilk at 6 months	2015	284	66.98	68.33	59.80		76.21
Immunisation coverage at milestone age: 8 months	Apr-Jun 2017	102	93.58	91.92	80.00		95.09
Immunisation coverage at milestone age: 24 months	Apr-Jun 2017	115	94.26	93.40	87.02		95.32
Children (4-5 years) measured as Obese at B4 School Check	2016	34	6.88	8.06	3.95		12.79
Hospitalisations of 0-4 year olds for ambulatory care-sensitive conditions*	2012-2016	844	61.06	64.47	38.51		82.57
Proportion of five year old children free from dental decay	2015	261	60.42	59.47	42.71		70.02
Mean number of decayed, missing or filled teeth at age 5 years	2015	-	1.60	1.81	1.18		3.38
Hospitalisations of 1-4 year olds for dental caries	2011-2015	146	13.07	10.45	5.51		20.85

* includes ED cases



II. ANTENATAL CARE

In 2017 the Ministry of Health published an action plan titled ‘A good start to life’ which included a focus on encouraging pregnant women to engage early with antenatal care.¹ Maternal factors, including nutrition, weight management and use of tobacco are associated with child health outcomes including fetal and neonatal death, preterm birth and low birthweight.² Intervening for best outcomes during pregnancy has the potential for substantial and long-lasting effects on individual and population health.² Antenatal care includes providing information to assist with decision-making during pregnancy, planning and preparation for birth, education, support, and preparation for parenting.³ Lack of antenatal care is associated with delivery of preterm and low birthweight babies and with more neonatal deaths.⁴

Maternal smoking is associated with lower birthweights, and with adverse child health outcomes including increased risk of sudden unexpected death in infancy.² Maternal underweight and low weight gain in pregnancy are associated with preterm birth and low birthweight. Preconception obesity and excessive weight gain during pregnancy have been linked to neural tube and congenital heart defects as well as to adverse health effects in childhood.²

The State Services Commission has tasked the public service sector with ensuring pregnant women engage early with antenatal care to promote better pregnancy outcomes and normal healthy births.¹ The target set in 2017 stated, ‘By 2021, 90% of pregnant women are registered with a Lead Maternity Carer in the first trimester, with an interim target of 80% by 2019, with equitable rates for all population groups.’¹

This section presents data on antenatal care from the Maternity dataset. Throughout this section, the terms ‘maternal weight’ and ‘maternal BMI’ refer to reported values at first registration for women who gave birth in 2015.

Data sources and methods

Indicator

1. *Registration for antenatal care*
2. *Maternal smoking in pregnancy*
3. *Maternal weight*

Data source and definition(s)

National Maternity Collection (MAT)

Registration for antenatal care

Numerator: Number of women who registered for antenatal care during their pregnancy (based on status at delivery)

Denominator: Total number of women that delivered

Maternal smoking in pregnancy

Maternal smoking during antenatal and/or postnatal period

Numerator: Number of registered women identified as smokers at either first registration or two weeks after delivery

Denominator: Total number of women that delivered and were registered with antenatal maternity service providers (LMC or DHB)

Quantity of cigarettes smoked during antenatal and/or postnatal period

Numerator: Number of cigarettes smoked per day at first registration and two weeks after delivery

Denominator: Total number of women that delivered, reported smoking and were registered with antenatal maternity service providers (LMC or DHB)

Maternal weight

Registered women with reported BMI values at first registration

Numerator: Number of registered women in each BMI weight range as reported at first registration

Denominator: Total number of women that delivered, with a documented BMI and were registered with antenatal maternity service providers (LMC or DHB)

BMI weight ranges

Underweight	<18.5 kg/m ²
Healthy weight	18.5–<25.0 kg/m ²
Overweight	25.0–<30.0 kg/m ²
Obese	≥30.0 kg/m ²

Additional information

This section presents information as held within the National Maternity Collection (MAT). An overview of MAT is provided in the appendices. Collection of the pregnant woman's height, weight and smoking status on the Section 88 registration form was implemented in July 2007.

Some district health boards have technical issues with the upload of data to MAT for women receiving antenatal care within their DHB. This means that the proportion of women registered with DHB maternity services at delivery may be under-represented and the proportion of 'unbooked' women at delivery may be overestimated

Analyses within the maternal smoking and weight sections have been limited to women registered with Lead Maternity Carer (LMC) or District Health Board (DHB) primary maternity services as documented at delivery

Smokers classified as registered women that indicated 'Y' to smoking or stated a cigarette quantity at either time point

Body mass index (BMI) values were calculated based on height (100–215 cm) and weight (40–180 kg) measurements considered valid. Analyses confined to women registered with LMC or DHB primary maternity services as documented at delivery

Registration for antenatal care

The majority of women who delivered in Hutt Valley, Capital & Coast, and Wairarapa DHBs in 2015 were registered with a Lead Maternity Carer (LMC) at delivery (Figure II–1, Table II–1). Over 94% of women in Capital & Coast and Wairarapa were registered with a LMC, and around 89% for women in Hutt Valley DHB.

Table II–1 and Figure II–2 present the proportion of women who were either not registered with a LMC (unbooked) at delivery or received antenatal maternity care from DHB-led primary maternity services. For some DHBs, the number of unbooked women may be an artefact of a technical issue with upload of DHB data to the National Collection. Between five to eleven percent of women in Hutt Valley and Capital & Coast were unbooked.

The proportion of women registered with a LMC has gradually increased since 2009 for Hutt Valley, Capital & Coast, and Wairarapa DHBs (Figure II–3).

Figure II–1 Women registered with Lead Maternity Carer (LMC), by district health board, 2015

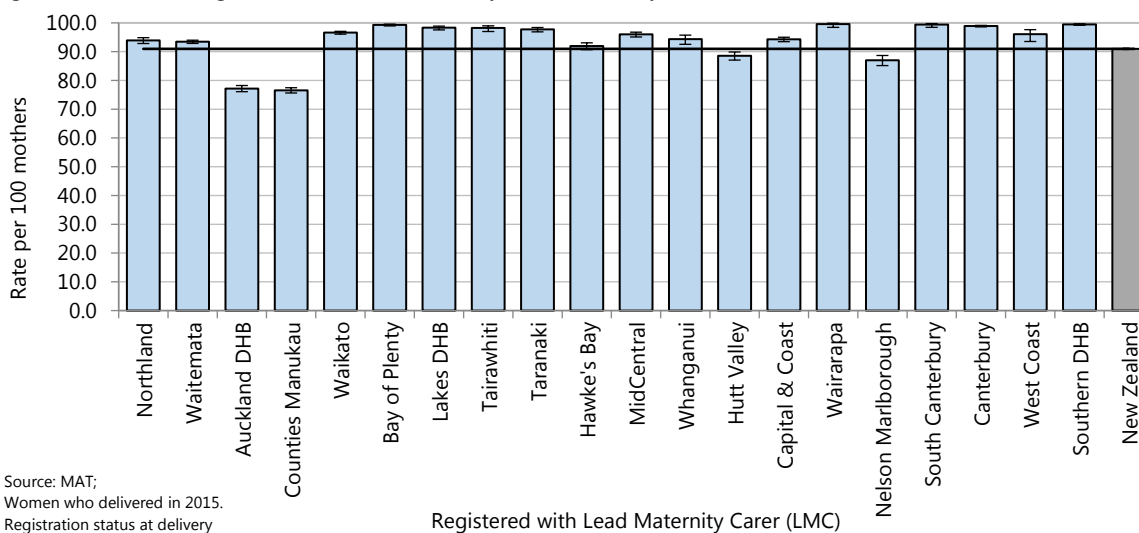

Source: MAT;
Women who delivered in 2015.
Registration status at delivery

Table II-1 Status of maternal registration for antenatal care at the time of delivery, Hutt Valley, Capital & Coast, and Wairarapa DHBs 2015

DHB	2015 (n)	Rate per 100 women	Rate ratio	95% CI
Registration status (at delivery) of women who gave birth in 2015				
Not registered (unbooked)				
Hutt Valley	61	3.10	0.70	0.54–0.90
Capital & Coast	135	3.82	0.86	0.72–1.02
Wairarapa	<5	s	s	s
New Zealand	2,620	4.45	1.00	
Registered with Lead Maternity Carer (LMC)				
Hutt Valley	1,740	88.55	0.97	0.96–0.99
Capital & Coast	3,334	94.29	1.04	1.03–1.05
Wairarapa	461	99.57	1.09	1.09–1.10
New Zealand	53,611	90.97	1.00	
Registered with DHB maternity services				
Hutt Valley	164	8.35	1.84	1.58–2.14
Capital & Coast	67	1.89	0.42	0.33–0.53
Wairarapa	0
New Zealand	2,678	4.54	1.00	

Source: MAT; Rate ratios are unadjusted; Data as held within the National Maternity Collection

Figure II-2 Women who were recorded in National Maternity Collection as not registered (unbooked) or registered with DHB maternity services, by district health board 2015

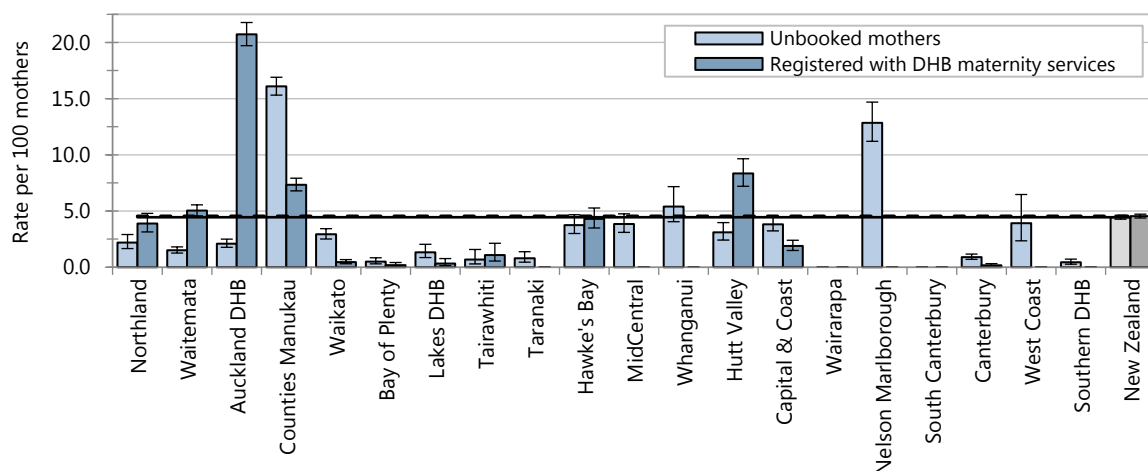

Source: MAT; Women who delivered in 2015. Registration status at delivery

Figure II-3 Trends in maternal registration status for antenatal care at the time of delivery, Hutt Valley, Capital & Coast, and Wairarapa DHBs 2009–2015

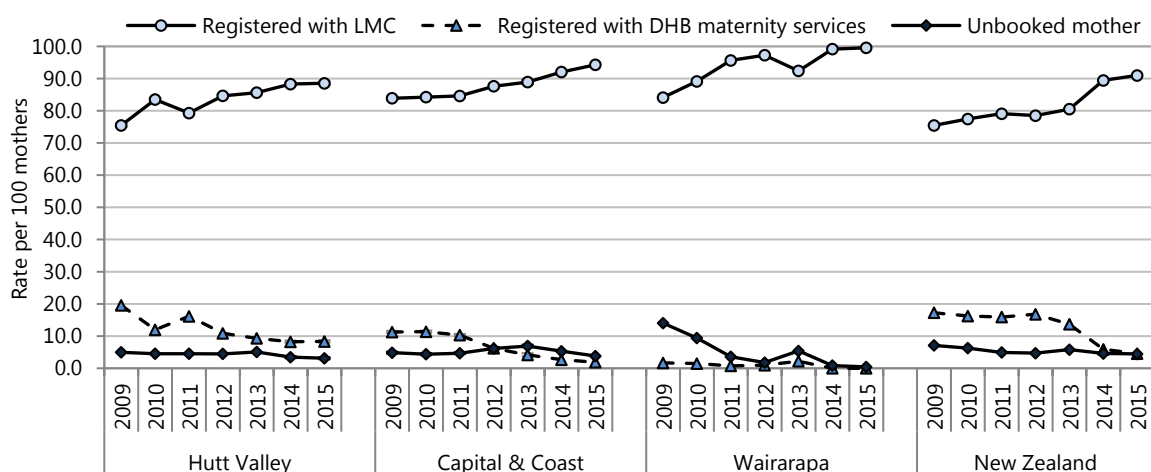

Source: MAT; Registration status at delivery

Table II–2 presents the proportion of women by their registration status (at delivery) during 2015. In Hutt Valley, Capital & Coast, and Wairarapa DHBs, the majority of women had registered with a midwife (DHB range: 83.09% in Capital & Coast to 98.27% in Wairarapa). In Hutt Valley DHB, over 8% of women were registered with DHB primary maternity services.

Table II–3 presents the trimester in which women first registered with an antenatal care provider whether that is a LMC or DHB primary maternity services. Of the women that were registered for antenatal care, either with a LMC or with DHB maternity services, most were registered in the first trimester. Almost 65% of the registered women in Hutt Valley had registered in first trimester, and over 70% in Capital & Coast and Wairarapa DHBs. These rates for 2015 are lower than the interim Better Public Service 2019 target of 80% of pregnant women registered with a Lead Maternity Carer in the first trimester (90% by 2021).

Table II–2 Maternal registration status for antenatal care at the time of delivery, Hutt Valley, Capital & Coast, and Wairarapa DHBs 2015

Maternal registration status at delivery	n	Rate	n	Rate
Women who gave birth in 2015				
Antenatal maternity provider (at delivery)				
	Hutt Valley		Wairarapa	
Unbooked	61	3.10	<5	s
Lead Maternity Carer (LMC)	1,740	88.55	461	99.57
<i>GP</i>	0	..	0	..
<i>Midwife</i>	1,680	85.50	455	98.27
<i>Obstetrician</i>	60	3.05	6	1.30
District Health Board (DHB) maternity team	164	8.35	0	..
Other or unknown registration	0	..	0	..
Total	1,965	100.00	463	100.00
	Capital & Coast		New Zealand	
Unbooked	135	3.82	2,620	4.45
Lead Maternity Carer (LMC)	3,334	94.29	53,611	90.97
<i>GP</i>	0	..	151	0.26
<i>Midwife</i>	2,938	83.09	50,395	85.51
<i>Obstetrician</i>	396	11.20	3,065	5.20
District Health Board (DHB) maternity team	67	1.89	2,678	4.54
Other or unknown registration	0	..	24	0.04
Total	3,536	100.00	58,933	100.00

Source: MAT; Rate per 100 women that delivered

Table II–3 Trimester of pregnancy in which registration occurred among all registered women, Hutt Valley, Capital & Coast, and Wairarapa DHBs 2015

Trimester	n	Rate	n	Rate	n	Rate	n	Rate
Registered women who gave birth in 2015								
	Hutt Valley		Capital & Coast		Wairarapa		New Zealand	
Trimester of registration for antenatal care*								
First	1,231	64.7	2,464	72.4	339	73.5	38,623	68.6
Second	573	30.1	816	24.0	117	25.4	15,107	26.8
Third	58	3.0	120	3.5	5	1.1	2,390	4.2
Total†	1,904	100.0	3,401	100.0	461	100.0	56,289	100.0
Registered with a Lead Maternity Carer								
First	1,192	68.5	2,440	73.2	339	73.5	37,733	70.4
Second	492	28.3	799	24.0	117	25.4	13,791	25.7
Third	56	3.2	95	2.8	5	1.1	2,084	3.9
Total†	1,740	100.0	3,334	100.0	461	100.0	53,611	100.0
Registered with a District Health Board maternity team								
First	39	23.8	24	35.8	0	..	890	33.2
Second	81	49.4	17	25.4	0	..	1,316	49.1
Third	<5	s	25	37.3	0	..	306	11.4
Total†	164	100.0	67	100.0	0	..	2,678	100.0

Source: MAT; Rate per 100 women that delivered. *Registration with a LMC or a DHB maternity team. Total† includes those with an unspecified trimester; Data as held within the National Maternity Collection

The small number of unbooked women within Wairarapa DHB do not allow for meaningful comparisons by demographic factor and are therefore not presented.

Figure II-4 and Figure II-5 present the proportion of unbooked women within Hutt Valley and Capital & Coast DHBs by the residential deprivation score (NZDep2013 index of deprivation score), maternal age, and ethnicity. The unadjusted rate ratio presents the gap, if any, between the groups and the reference group.

The following associations were observed, bearing in mind that this univariate analysis does not quantify the independent effect of each demographic factor:

- In Hutt Valley and Capital & Coast DHBs the unbooked women rate was significantly higher for those residing in areas with the highest NZDep2013 scores (quintile 5; deciles 9–10) than the unbooked rate for women residing in areas with the lowest NZDep2013 scores (quintile 1; deciles 1–2)
- The proportion of unbooked women was significantly higher for Māori and Pacific women in Capital & Coast, compared with European/Other, and higher for Māori women in Hutt Valley
- The proportion of unbooked women was lowest among women aged 30–34 years, compared with the other maternal age groups, in Capital & Coast. Rates were higher among women aged 25–29 years, compared to women aged 30–34 years, in Hutt Valley.

Figure II-4 Unbooked women, by demographic factor, Hutt Valley DHB 2015

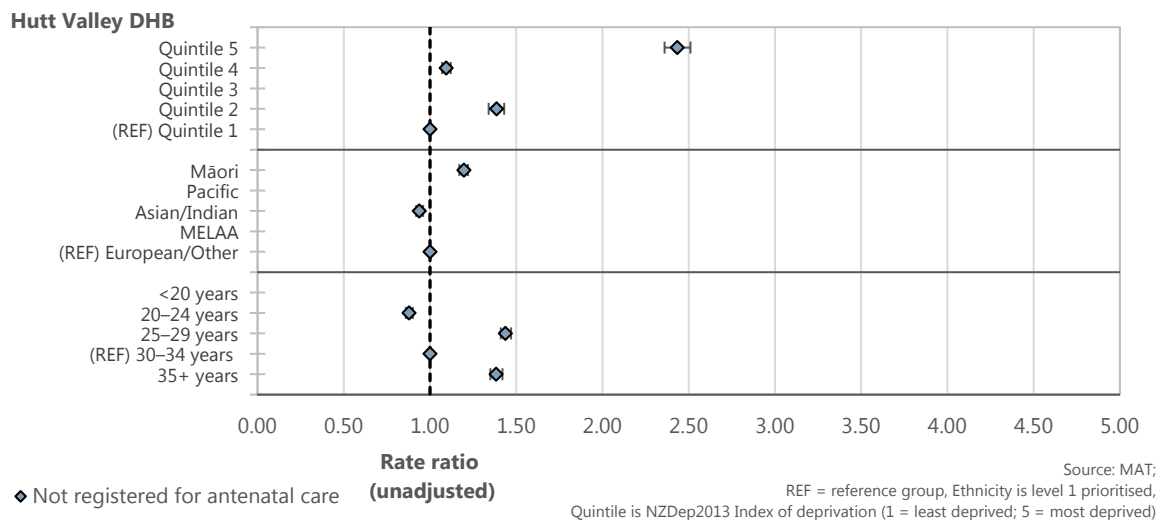
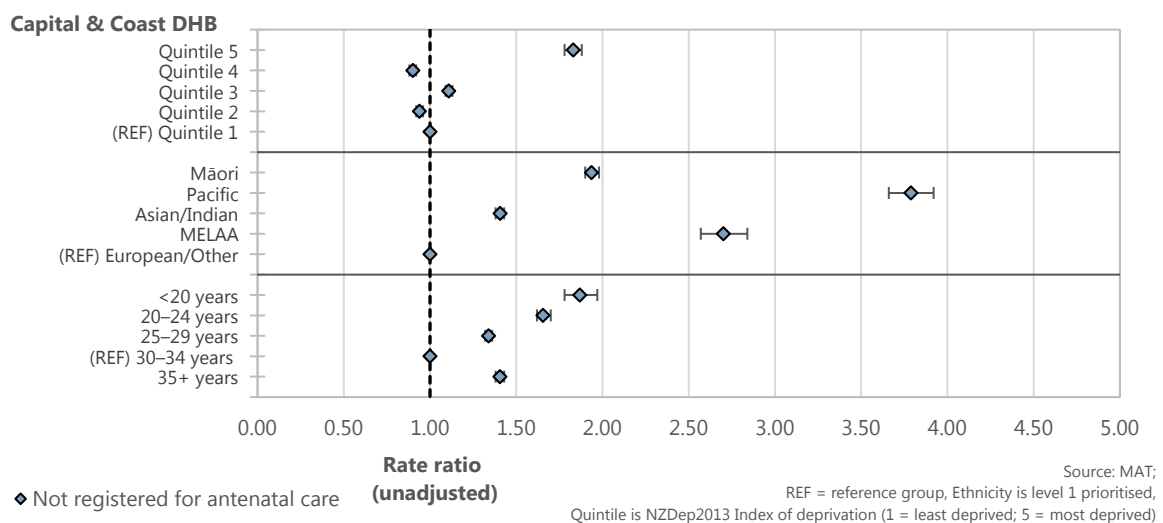

Figure II-5 Unbooked women, by demographic factor, Capital & Coast DHB 2015



Maternal smoking

Figure II-6 and Table II-4 present for each district health board the proportion of women who delivered in 2015 and who were registered either with a Lead Maternity Carer (LMC) or with DHB primary maternity services, by reported smoking status either at first registration and/or at two weeks post-delivery. The majority of registered women were recorded as not smoking (DHB range: 77.2% in Wairarapa to 89.4% in Capital & Coast). Capital & Coast DHB had maternal non-smoking rates significantly higher than the national rate, while the maternal smoking rates were significantly lower in Wairarapa DHB (Figure II-6, Table II-4).

Figure II-6 Maternal smoking status, by district health board 2015

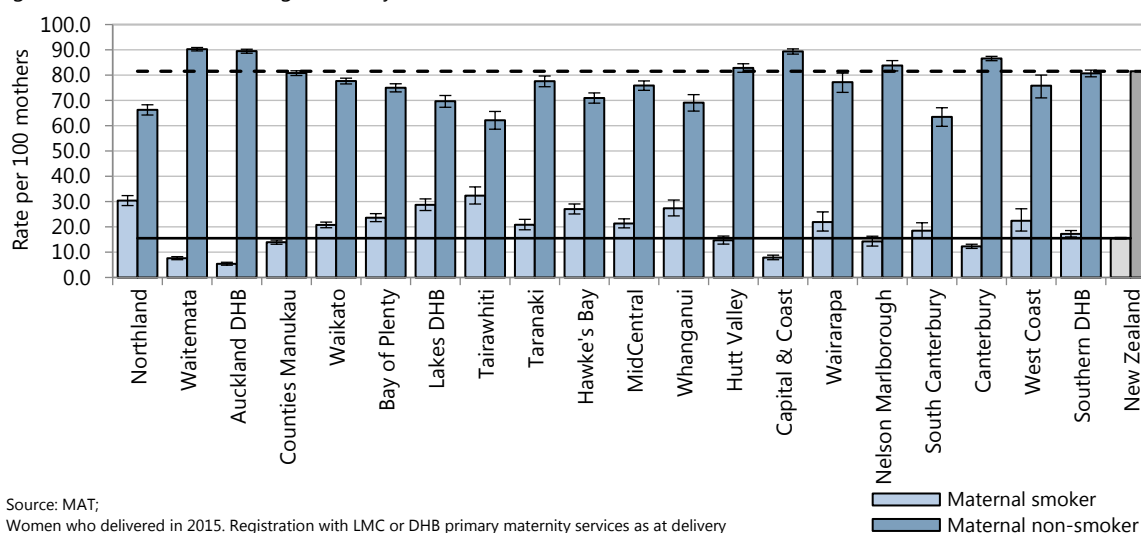

Source: MAT;
Women who delivered in 2015. Registration with LMC or DHB primary maternity services as at delivery

Maternal smoker
Maternal non-smoker

Table II-4 Reported maternal smoking status, Hutt Valley, Capital & Coast and Wairarapa DHBs 2015

DHB	2015 (n)	Rate per 100 women*	Rate ratio	95% CI
Women registered for antenatal care who gave birth in 2015				
Maternal smoker				
Hutt Valley	280	14.7	0.95	0.85–1.06
Capital & Coast	268	7.9	0.51	0.45–0.57
Wairarapa	101	21.9	1.41	1.19–1.68
New Zealand	8,734	15.5	1.00	
Maternal non-smoker				
Hutt Valley	1,578	82.9	1.02	1.00–1.04
Capital & Coast	3,040	89.4	1.10	1.08–1.11
Wairarapa	356	77.2	0.95	0.90–1.00
New Zealand	45,892	81.5	1.00	

Source: MAT; *Rate per 100 registered women who delivered in 2015. Registration with LMC or DHB primary maternity services as at delivery. Rate ratios are unadjusted

The proportion of registered women reported as not smoking has gradually increased since 2008 for Capital & Coast, was relatively constant in Hutt Valley, and is variable for the Wairarapa (Figure II-7).

Figure II-7 Trends in maternal smoking status, Hutt Valley, Capital & Coast and Wairarapa DHBs 2008–2015

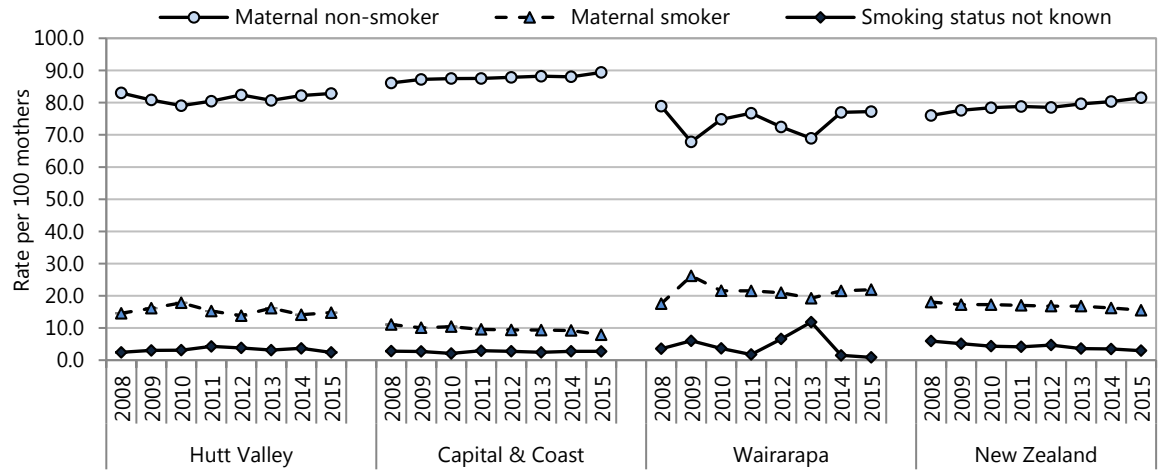

Source: MAT;
Registration status at delivery

Table II-5 presents the proportion of registered women by their smoking status for each district health board during 2015. In the three DHBs, of the registered women who reported smoking, most indicated smoking at first registration and also at two weeks post-natal.

Table II-5 Maternal smoking status at first registration and/or at two weeks post-delivery, Hutt Valley, Capital & Coast and Wairarapa DHBs 2015

Maternal smoking status		2015 (n)	Rate per 100 women
Women registered with antenatal care* who gave birth in 2015			
Hutt Valley			
Non-smoker		1,577	82.83
Smoker†		281	14.76
Unknown‡		46	2.42
Maternal smoking status by time point			
first registration	two weeks postnatal		
Non-smoker at registration	Non-smoker at 2wk postnatal	1,577	82.83
	Smoker at 2wk postnatal	17	0.89
	Not known	43	2.26
Smoker at registration	Non-smoker at 2wk postnatal	60	3.15
	Smoker at 2wk postnatal	193	10.14
	Not known	11	0.58
Not known	Non-smoker at 2wk postnatal	<5	s
	Smoker at 2wk postnatal	0	..
	Not known	0	..
Total		1,904	100.00
Capital & Coast			
Non-smoker		3,039	89.38
Smoker†		268	7.88
Unknown‡		93	2.74
Maternal smoking status by time point			
first registration	two weeks postnatal		
Non-smoker at registration	Non-smoker at 2wk postnatal	3,039	89.38
	Smoker at 2wk postnatal	10	0.29
	Not known	93	2.74
Smoker at registration	Non-smoker at 2wk postnatal	35	1.03
	Smoker at 2wk postnatal	211	6.21
	Not known	12	0.35
Total		3,400	100.00
Wairarapa			
Non-smoker		356	77.22
Smoker†		101	21.91
Unknown‡		<5	s
Maternal smoking status by time point			
first registration	two weeks postnatal		
Non-smoker at registration	Non-smoker at 2wk postnatal	356	77.22
	Smoker at 2wk postnatal	6	1.30
	Not known	<5	s
Smoker at registration	Non-smoker at 2wk postnatal	39	8.46
	Smoker at 2wk postnatal	53	11.50
	Not known	<5	s
Total		461	100.00

Source: MAT; Rate per 100 women that delivered. *Maternal registration with LMC or DHB primary maternity service. †Smokers classified as registered women that indicated 'Y' to smoking or stated a cigarette quantity at either time point. ‡Unknown indicated at either time point

Table II-6 presents the quantities of cigarettes smoked daily by registered women who indicated smoking at both points. In all three DHBs, the majority of women who smoked indicated smoking less than 10 cigarettes a day. However, a smaller proportion reported smoking 10-20 or more than 20 cigarettes a day, with a small number of women changing the quantity of cigarettes smoked between first registration and two week postnatal.

Table II-6 Reported quantities of cigarettes smoked daily at first registration and at two weeks post-delivery among all registered women who reported smoking, Hutt Valley, Capital & Coast and Wairarapa DHBs 2015

		n	Rate	n	Rate	n	Rate	n	Rate
Women registered with antenatal care* who gave birth in 2015 and reported smoking									
Number of cigarettes smoked daily		At two weeks post-delivery							
		<10		10-20		>20		Total	
Hutt Valley									
At first registration	<10	126	65.3	7	3.6	0	..	133	68.9
	10-20	8	4.1	42	21.8	0	..	50	25.9
	>20	<5	s	<5	s	5	2.6	10	5.2
	Total	137	71.0	51	26.4	5	2.6	193	100.0
Capital & Coast									
At first registration	<10	145	68.7	7	3.3	0	..	152	72.0
	10-20	10	4.7	39	18.5	<5	s	50	23.7
	>20	<5	s	0	..	6	2.8	9	4.3
	Total	158	74.9	46	21.8	7	3.3	211	100.0
Wairarapa									
At first registration	<10	31	58.5	<5	s	0	..	33	62.3
	10-20	<5	s	16	30.2	<5	s	20	37.7
	>20	0	..	0	..	0	..	0	..
	Total	34	64.2	18	34.0	<5	s	53	100.0
New Zealand									
At first registration	<10	3,497	57.9	263	4.4	29	0.5	3,789	62.7
	10-20	507	8.4	1,479	24.5	30	0.5	2,016	33.4
	>20	42	0.7	50	0.8	142	2.4	234	3.9
	Total	4,046	67.0	1,792	29.7	201	3.3	6,039	100.0

Source: MAT; Rate per 100 maternal smokers. *Quantities as reported at first registration and at two weeks post-delivery

Figure II-8 to Figure II-10 present for each district health board the proportion of registered women who reported smoking within each district health board by the residential deprivation score (NZDep2013 index of deprivation score), maternal age, and ethnicity. The unadjusted rate ratio presents the gap, if any, between the groups and the reference group. The following associations were observed, bearing in mind that this univariate analysis does not quantify the independent effect of each demographic factor:

- Maternal smoking rates were higher for those residing in areas with the higher (quintiles 3-5; deciles 5-10) NZDep2013 scores compared with quintile 1 (deciles 1-2), although only statistically significant for Hutt Valley and Capital & Coast
- In Hutt Valley and Wairarapa DHBs the proportion of maternal smokers were significantly higher for Māori women, compared with European/Other, and significantly higher for Māori and Pacific women in Capital & Coast DHB
- The maternal smoking rates were significantly higher among registered women under 30 years of age compared with registered women aged 30-34 years in all three DHBs.

Figure II-8 Maternal smoker, by demographic factor, Hutt Valley DHB 2015

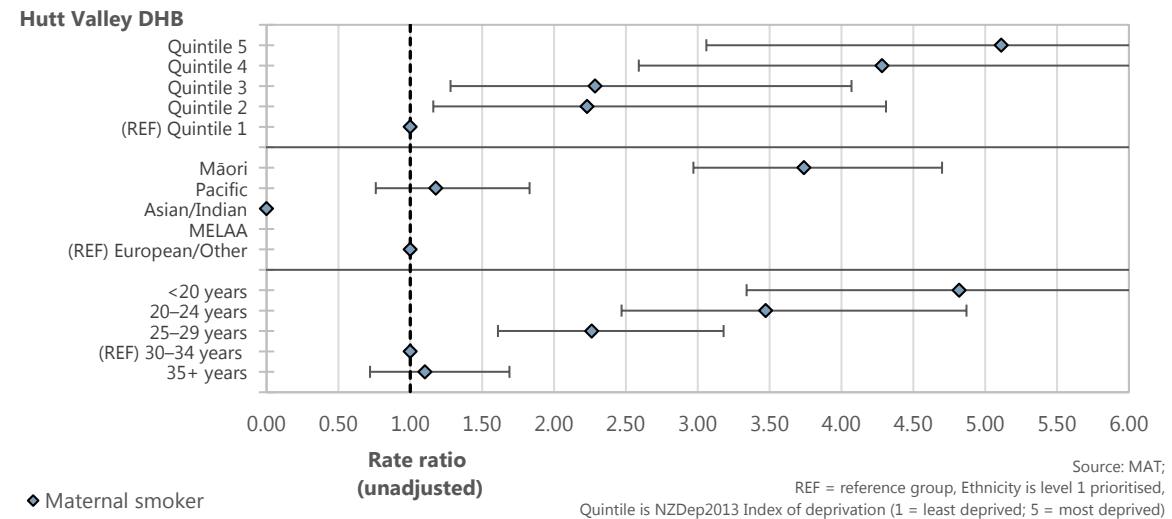

Figure II-9 Maternal smoker, by demographic factor, Capital & Coast DHB 2015

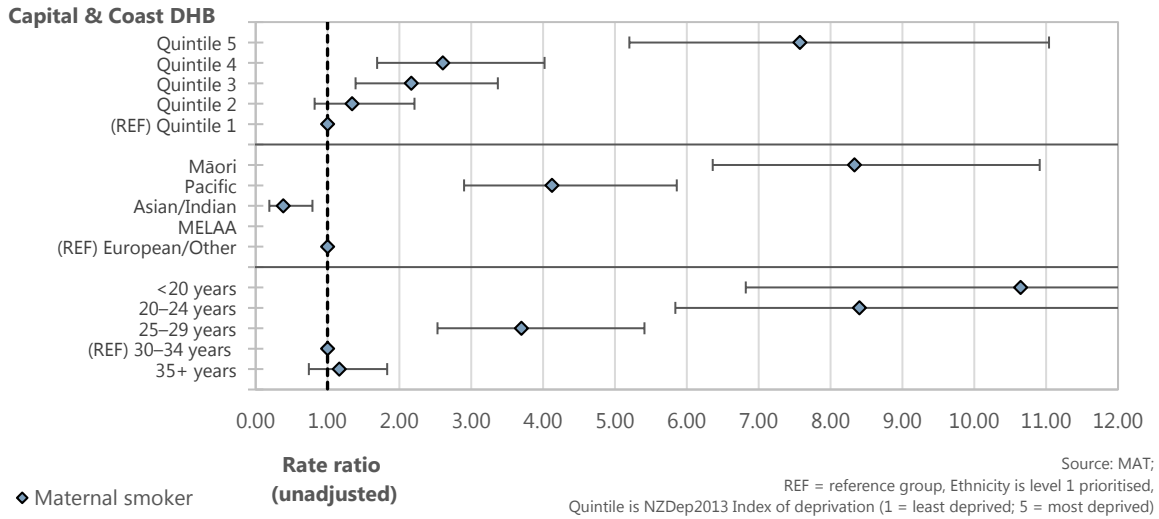
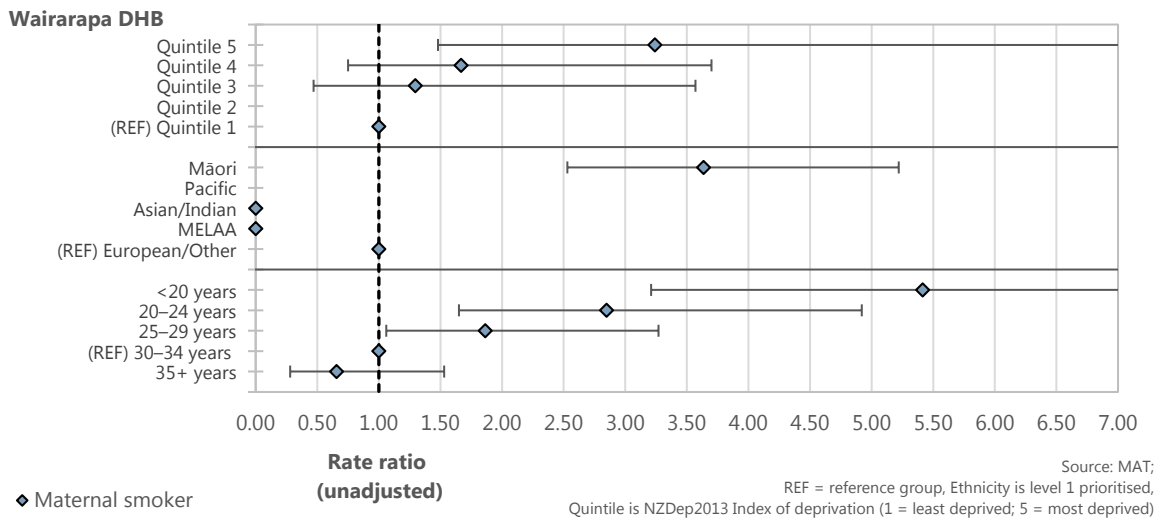

Figure II-10 Maternal smoker, by demographic factor, Wairarapa DHB 2015



Maternal weight

Figure II–11 presents the spread of BMI values reported to the National Maternity Collection (MAT) for women who delivered in 2015. Given the wide range of BMI values reported (range from 1 to 3,954 kg/m²), subsequent analyses have been limited to values between 10 and 80 kg/m² for women who were registered either with a Lead Maternity Carer (LMC) or with DHB primary maternity services.

The proportion of registered women who delivered in 2015 with BMI values reported at first registration are presented in Table II–7. In Hutt Valley and Wairarapa DHBs, around 40% of the registered women had a reported BMI within the healthy/normal weight range, and over 50% in Capital & Coast were in this range. Obesity rates ranged from 19.79% in Capital & Coast to 27.11% in Wairarapa (Table II–7).

Figure II–11 Distribution of BMI values at first registration, New Zealand 2015

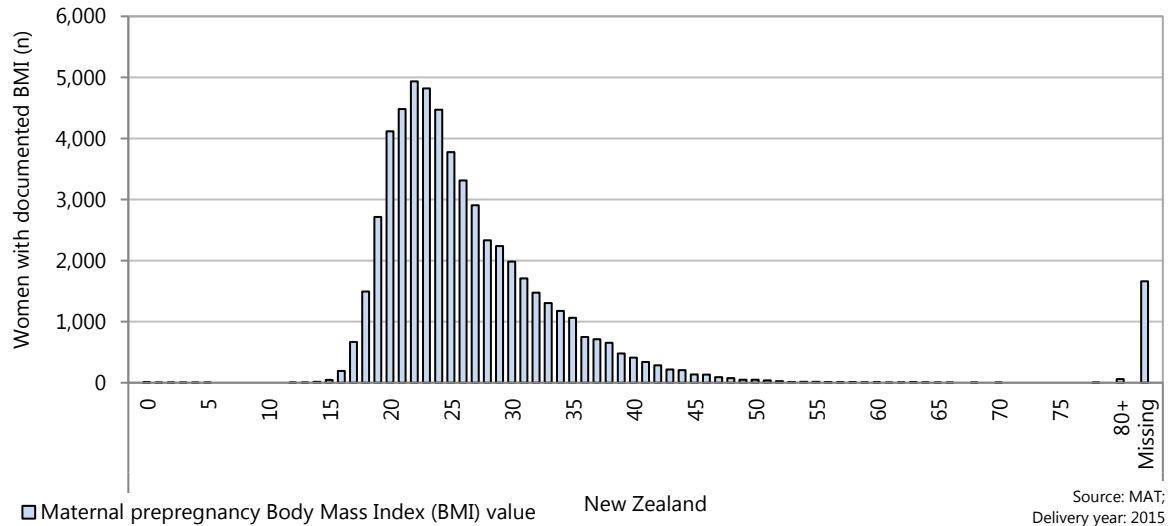

Table II–7 Maternal weight at first registration, Hutt Valley, Capital & Coast, and Wairarapa DHBs 2015

BMI (kg/m ²) at first registration	2015 (n)	Rate	BMI (kg/m ²) at first registration	2015 (n)	Rate
Women registered* with antenatal care who gave birth in 2015					
Hutt Valley			Capital & Coast		
Underweight (<18.5)	38	2.00	Underweight (<18.5)	79	2.32
Healthy weight (18.5–<25.0)	828	43.49	Healthy weight (18.5–<25.0)	1,802	52.98
Overweight (25.0–<30.0)	504	26.47	Overweight (25.0–<30.0)	842	24.76
Obese (≥30.0)	484	25.42	Obese (≥30.0)	673	19.79
Not stated	50	2.63	Not stated	5	0.15
Total	1,904	100.00	Total	3,401	100.00
Wairarapa			New Zealand		
Underweight (<18.5)	8	1.74	Underweight (<18.5)	1,538	2.73
Healthy weight (18.5–<25.0)	192	41.65	Healthy weight (18.5–<25.0)	26,468	47.02
Overweight (25.0–<30.0)	136	29.50	Overweight (25.0–<30.0)	14,480	25.72
Obese (≥30.0)	125	27.11	Obese (≥30.0)	13,466	23.92
Not stated	0	..	Not stated	337	0.60
Total	461	100.00	Total	56,289	100.00

Source: MAT; Rate per 100 women that delivered. *Registration with a LMC or a DHB maternity team

Figure II–12 and Table II–8 present for each district health board the proportion of women who delivered in 2015 with BMI values reported in the underweight or obese weight ranges. The rate of women who were obese prior to pregnancy in Capital & Coast was significantly lower than the national obesity rate, while rates were higher for women in Hutt Valley and Wairarapa DHBs (Figure II–12, Table II–8). Rates of maternal underweight were lower than the national rate for the three DHBs, and around 30% of registered women were reported with weights within the overweight range (Table II–8).

Figure II–12 Maternal weight, by category and district health board, 2015

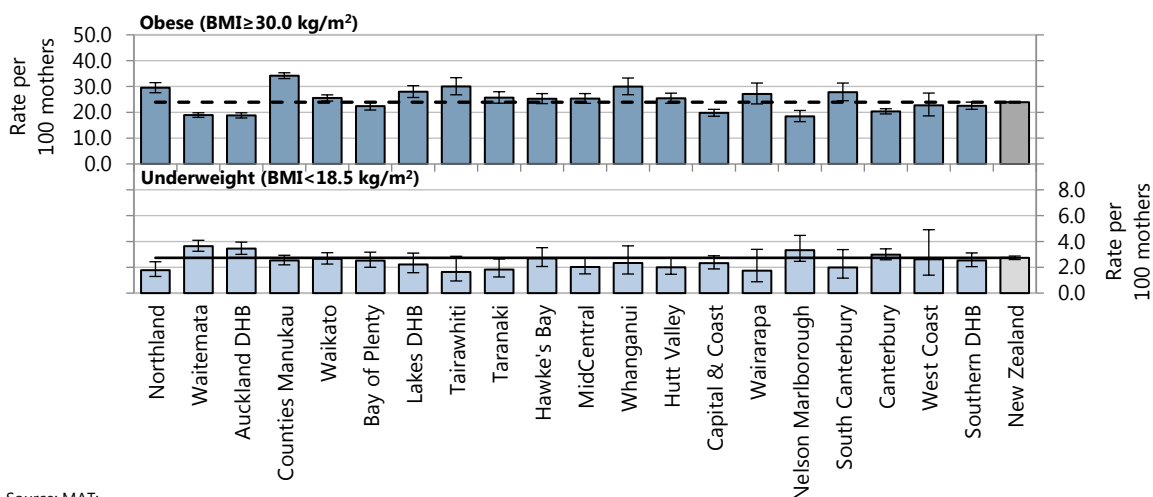

Source: MAT; Women who delivered in 2015. Registration with LMC or DHB primary maternity services as at delivery

Table II–8 Maternal BMI, by BMI grouping, Hutt Valley, Capital & Coast, and Wairarapa DHBs 2015

DHB	2015 (n)	Rate per 100 women	Rate ratio	95% CI
Women who gave birth in 2015				
BMI: underweight (<18.5 kg/m²)				
Hutt Valley	38	2.00	0.73	0.53–1.00
Capital & Coast	79	2.32	0.85	0.68–1.06
Wairarapa	8	1.74	0.64	0.32–1.26
New Zealand	1,538	2.73	1.00	
BMI: overweight (25.0–<30.0 kg/m²)				
Hutt Valley	504	26.47	1.03	0.95–1.11
Capital & Coast	842	24.76	0.96	0.91–1.02
Wairarapa	136	29.50	1.15	1.00–1.32
New Zealand	14,480	25.72	1.00	
BMI: obese (≥30.0 kg/m²)				
Hutt Valley	484	25.42	1.06	0.98–1.15
Capital & Coast	673	19.79	0.83	0.77–0.89
Wairarapa	125	27.11	1.13	0.98–1.32
New Zealand	13,466	23.92	1.00	

Source: MAT; Rate ratios are unadjusted

Figure II–13 presents the trends for the various maternal weight ranges by district health board. The proportion of registered women reported within the healthy weight range have been variable since 2008 in Hutt Valley, Capital & Coast and Wairarapa DHBs (Figure II–13).

Figure II–13 Trends in maternal BMI, by BMI grouping, Hutt Valley, Capital & Coast, and Wairarapa DHBs 2008–2015

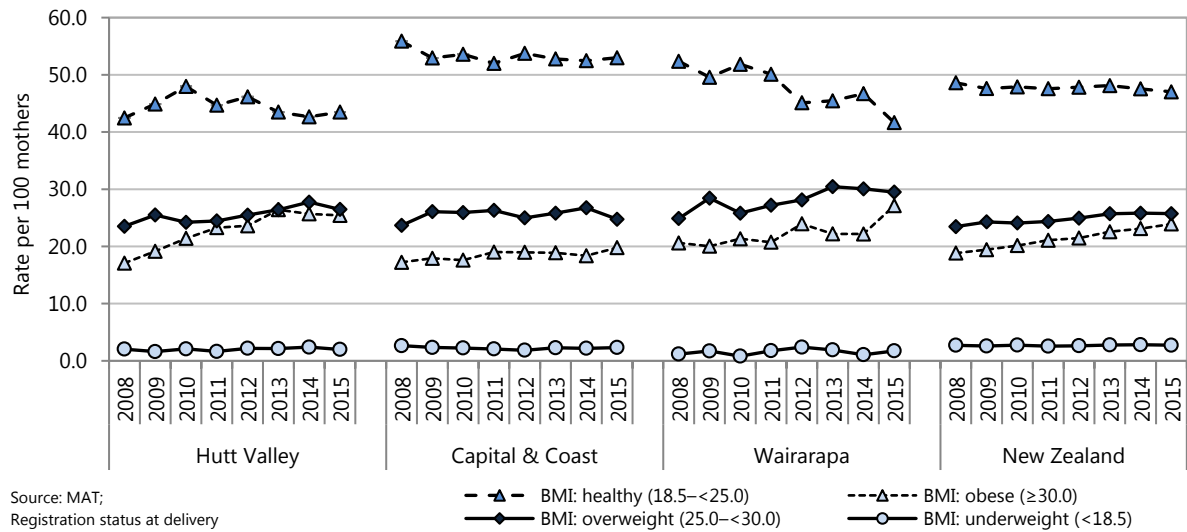

Figure II–14 to Figure II–16 present for each district health board the proportion of registered women who were reported with obesity within each district health board by the residential deprivation score (NZDep2013 index of deprivation score), maternal age, and ethnicity. The unadjusted rate ratio presents the gap, if any, between the groups and the reference group. The following associations were observed, bearing in mind that this univariate analysis does not quantify the independent effect of each demographic factor:

- In Hutt Valley and Capital & Coast DHBs, obesity rates were significantly higher among registered women residing in areas with the higher (quintile 5; deciles 7–10) NZDep2013 scores compared with quintile 1 (deciles 1–2). Rates in Wairarapa were not significantly different by NZDep2013 score
- In the three DHBs, the proportion of obese women was significantly higher for Māori and Pacific women, compared with European/Other
- Compared with registered women aged 30–34 years, obesity rates were significantly higher among registered women under 30 years of age in Capital & Coast. For the other two DHBs there was no significant difference in obesity rates by maternal age.

Figure II–14 Maternal obesity, by demographic factor, Hutt Valley DHB 2015

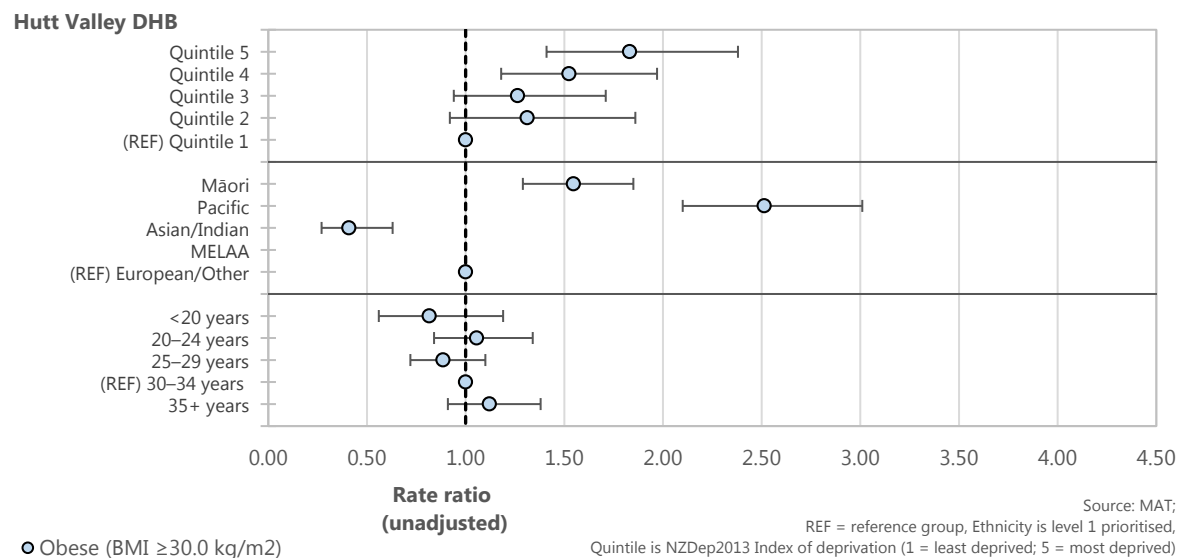

Figure II–15 Maternal obesity, by demographic factor, Capital & Coast DHB 2015

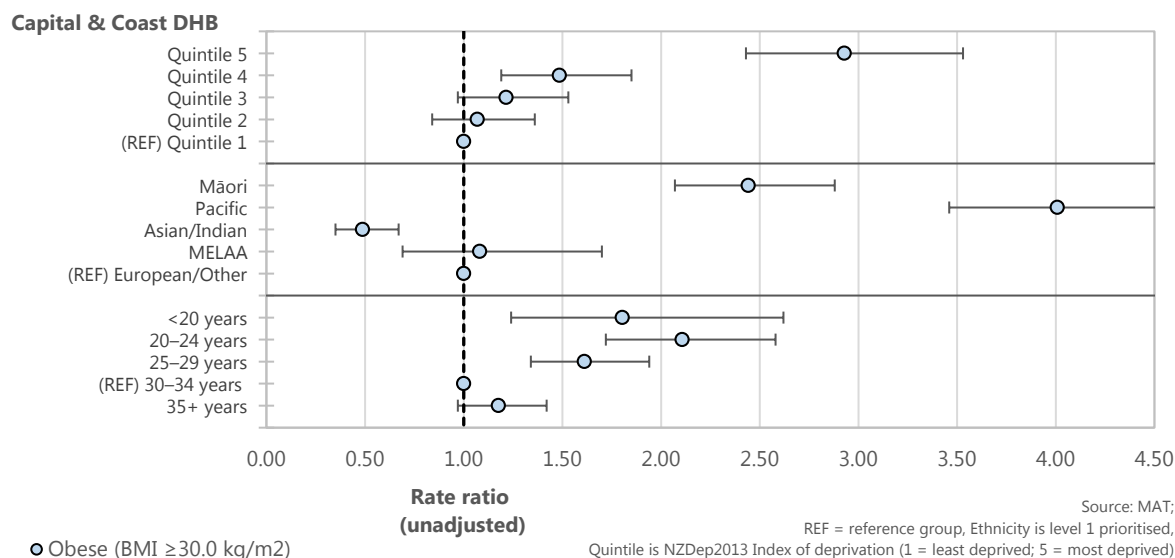
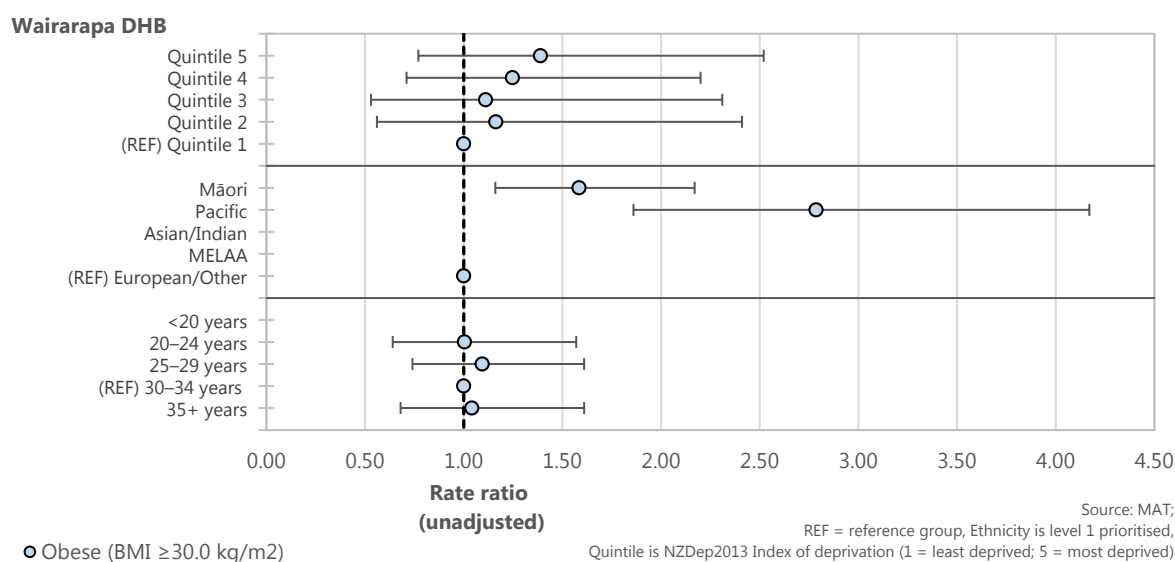

Figure II–16 Maternal obesity, by demographic factor, Wairarapa DHB 2015



Evidence for good practice

A baby’s growth and development in the womb affects not only their health as a newborn but also their health in childhood and adulthood. The evidence for good practice includes evidence to improve provision of, and women’s engagement with, antenatal care, and evidence for smoking cessation interventions for pregnant women. For an overview of good practice regarding preterm births, refer to the Birth Outcomes section of this report.

Antenatal care

Common causes of problems at birth are prematurity, fetal growth restriction, congenital abnormalities and asphyxia.⁵ Good antenatal care can prevent or ameliorate some of these problems.⁵ Early engagement with antenatal care facilitates screening for sexually transmitted infections, congenital abnormalities, maternal mental health issues and family violence.⁶ It also allows identification of any medical conditions that may affect the pregnancy, such as diabetes, hypertension, a family history of genetic disease, or a previous history of preterm delivery or preeclampsia.⁶

There is increasing evidence that a person’s chronic disease risk in adulthood is affected by the woman’s nutrition during pregnancy.⁷ Attention to modifiable lifestyle risks such as smoking, alcohol and drug abuse, obesity, malnutrition, and inadequate folic acid intake is especially important.⁵

Smoking cessation in pregnancy

Tobacco smoking in pregnancy is probably the single most important modifiable risk factor for adverse pregnancy outcomes.^{8,9} It is associated with fetal growth restriction, and increased risks of premature delivery, placental abruption, stillbirth and sudden unexpected death in infancy.¹⁰ Children of mothers who smoked during pregnancy have measureable impairment in lung function, increased hospitalisation for respiratory infections, and increased prevalence of wheeze and asthma.¹¹

There is high quality evidence that counselling increases smoking cessation in late pregnancy.¹² There is also high quality evidence that financial incentive interventions are more effective than alternative interventions.¹² There is moderate quality evidence that feedback increases smoking cessation (compared to usual care) when it is provided together with other strategies such as counselling.¹² The effects of health education and social support are less certain.¹²

Nicotine replacement therapy (NRT) is effective in helping non-pregnant smokers to quit.¹³ The SNAP RCT of nicotine replacement patches in pregnant women (15mg per 16 hours) found that the patches had no significant effect on smoking cessation rates at delivery (9.4% in the NRT and 7.6% in the placebo group, odds ratio 1.26, 95% CI 0.82 to 1.96); however, at two years old the children born to the mothers who took NRT were more likely to have no developmental impairment (72.6% vs. 65.5%, OR 1.40, 95% CI 1.05 to 1.86).¹⁴ Numbers of adverse pregnancy and birth outcomes were similar in trial groups, except that there were more caesarean deliveries in the NRT group. A 2017 review¹⁵ of the possible adverse effects of NRT concluded that, for the more commonly studied reproductive/developmental outcomes (including fetal loss, spontaneous abortion, birthweight, prematurity, neonatal intensive care admissions, overall incidence of congenital abnormalities and ADHD), the available evidence suggests a lack of effect of NRT.

Equity

There are large disparities in perinatal health between countries and between different population groups within countries.¹⁶ The latest report from New Zealand's Perinatal and Maternal Mortality Review Committee¹⁷ indicates that increasing socioeconomic deprivation is associated with increasing odds of stillbirth and neonatal death (after adjusting for maternal age, ethnicity, multiple pregnancy, baby sex and year of birth). The Growing Up in New Zealand (GUINZ) study conducted in 2009-10 found that factors independently associated with delayed engagement with lead maternity carer were non-European ethnicity, first pregnancy, age < 20 years and socio-economic deprivation.¹⁸ Research conducted in Counties Manukau DHB in 2011 found that women were more likely to book late (after 18 weeks' gestation) if they had limited resources, no tertiary education or were not living with a husband or partner.¹⁹ Women who have lives complicated by difficult social circumstances, or psychiatric or addiction problems, need appropriate care from multidisciplinary services.⁶

The research conducted in Counties Manukau DHB in 2011 also found that Māori and Pacific women were almost six times more likely to book late than European/other women.¹⁹ Research that interviewed young Māori women (aged < 20 years) about their experiences with maternity care found that, contrary to other published literature, young pregnant Māori women were engaging early with health services (GP services and school and youth health services), but that they faced system level barriers connecting with midwifery care.²⁰ It was common for the women to be given a list of midwives' phone numbers and left to find their own midwife. They often found the process difficult, having to ring a number of midwives to find one who was available to care for them. Support from health professionals and family and whānau helped some of these young women connect with a midwife. It is clearly important for the first health professional a woman sees in her pregnancy to offer to help with finding a lead maternity carer.

Smoking in pregnancy is a major contributor to the inequality in birth outcomes between high and low socioeconomic status women, as the prevalence of smoking in pregnancy is much higher among disadvantaged women.²¹ One of the barriers to Māori women quitting smoking in pregnancy is living or socialising with others who smoke so it is important to include the family in smoking cessation interventions.²² Anti-smoking campaigns need to beware of stigmatising already marginalised groups and recognise the low self-esteem, low self-efficacy, poverty, stress and increased caring responsibilities that are common in women who continue to smoke in pregnancy.^{12,23}

New Zealand guidelines

- Ministry of Health. 2014. **Screening, Diagnosis and Management of Gestational Diabetes in New Zealand: A clinical practice guideline.** Wellington: Ministry of Health.

<https://www.health.govt.nz/publication/screening-diagnosis-and-management-gestational-diabetes-new-zealand-clinical-practice-guideline>

- Ministry of Health. 2014. **Diabetes in Pregnancy: Quick reference guide for health professionals on the screening, diagnosis and treatment of gestational diabetes in New Zealand**. Wellington: Ministry of Health. <https://www.health.govt.nz/publication/diabetes-pregnancy>
- Ministry of Health. 2014. **Guidance for Healthy Weight Gain in Pregnancy**. Wellington: Ministry of Health. <https://www.health.govt.nz/publication/guidance-healthy-weight-gain-pregnancy>
- Ministry of Health. 2013. **National Consensus Guideline for Treatment of Postpartum Haemorrhage**. Wellington: Ministry of Health. <https://www.health.govt.nz/publication/national-consensus-guideline-treatment-postpartum-haemorrhage>
- Ministry of Health. 2012. **Guidelines for Consultation with Obstetric and Related Medical Services (Referral Guidelines)**. Wellington: Ministry of Health. <https://www.health.govt.nz/publication/guidelines-consultation-obstetric-and-related-medical-services-referral-guidelines>
- Ministry of Health. 2010. **Alcohol and Pregnancy: A practical guide for health professionals**. Wellington: Ministry of Health. <https://www.health.govt.nz/publication/alcohol-and-pregnancy-practical-guide-health-professionals>

International guidelines

National Institute for Health and Care Excellence pathways and guidelines

- National Institute for Health and Care Excellence. 2017. **Antenatal care for uncomplicated pregnancies overview**. <https://pathways.nice.org.uk/pathways/antenatal-care-for-uncomplicated-pregnancies>
- National Institute for Health and Care Excellence. 2010. **Smoking: Stopping in pregnancy and after childbirth. Public health guidance [ph26]**. <https://www.nice.org.uk/guidance/ph26>
- National Institute for Health and Care Excellence. 2017. **Maternal and child nutrition overview**. <https://pathways.nice.org.uk/pathways/maternal-and-child-nutrition>
- National Institute for Health and Care Excellence. 2017. **Multiple pregnancy overview**. <https://pathways.nice.org.uk/pathways/multiple-pregnancy>

Royal College of Obstetricians and Gynaecologists (UK) guidelines <https://www.rcog.org.uk/en/guidelines-research-services/guidelines/>

The RCOG has numerous clinical guidelines relating to aspects of maternity care, some of the more general of which are listed below.

- Royal College of Obstetricians and Gynaecologists (RCOG). 2013. **The investigation and management of the small-for-gestational-age fetus**. London (UK): Royal College of Obstetricians and Gynaecologists (RCOG). <https://www.rcog.org.uk/en/guidelines-research-services/guidelines/gtg31/>
- Royal College of Obstetricians and Gynaecologists (RCOG). 2016. **The Management of Nausea and Vomiting of Pregnancy and Hyperemesis Gravidarum**. London (UK): Royal College of Obstetricians and Gynaecologists (RCOG). <https://www.rcog.org.uk/en/guidelines-research-services/guidelines/gtg69/>
- Royal College of Obstetricians and Gynaecologists (RCOG). 2011. **Reduced Fetal Movements**. London (UK): Royal College of Obstetricians and Gynaecologists (RCOG). <https://www.rcog.org.uk/en/guidelines-research-services/guidelines/gtg57/>
- Australian Health Ministers' Advisory Council. 2012 (Module 1) and 2014 (Module 2). **National evidence-based antenatal care guidelines**. Canberra: Australian Government Department of Health and Aging. <http://www.health.gov.au/internet/main/publishing.nsf/Content/phd-antenatal-care-index>
- World Health Organization. 2016. **WHO recommendations on antenatal care for a positive pregnancy experience**. Geneva: World Health Organization. http://www.who.int/reproductivehealth/publications/maternal_perinatal_health/anc-positive-pregnancy-experience/en/

- World Health Organization. 2014. **Guidelines for identification and management of substance use and substance use disorders in pregnancy**. Geneva: World Health Organization. http://www.who.int/substance_abuse/publications/pregnancy_guidelines/en/
- World Health Organization. 2013. **WHO recommendations for the prevention and management of tobacco use and second-hand smoke exposure in pregnancy**. Geneva: World Health Organization. <http://www.who.int/tobacco/publications/pregnancy/guidelinstobaccosmokeexposure/en/>

Reviews

- Kvalsvig A. 2016. **Better health for the new generation: Getting it right from the start**. In Simpson J, Oben G, Craig E, et al. (Eds.), *The determinants of health for children and young people in New Zealand* (2014). Dunedin: New Zealand Child and Youth Epidemiology Service.
- Malouf R, Redshaw M. 2017. **Specialist antenatal clinics for women at high risk of preterm birth: a systematic review of qualitative and quantitative research**. *BMC Pregnancy Childbirth*, 17(1) 51. <http://dx.doi.org/10.1186/s12884-017-1232-9>
- Sandall J, Soltani H, Gates S, et al. 2016. **Midwife-led continuity models versus other models of care for childbearing women**. *The Cochrane database of systematic reviews*, (4). <http://dx.doi.org/10.1002/14651858.CD004667.pub5>
- Homer CS, Ryan C, Leap N, et al. 2012. **Group versus conventional antenatal care for women**. *The Cochrane database of systematic reviews*, 11. <http://dx.doi.org/10.1002/14651858.CD007622.pub2>
- Dodd JM, Dowswell T, Crowther CA. 2015. **Specialised antenatal clinics for women with a multiple pregnancy for improving maternal and infant outcomes**. *The Cochrane database of systematic reviews*, (11). <http://dx.doi.org/10.1002/14651858.CD005300.pub4>
- Haddrill R, Jones GL, Anumba D, et al. 2017. **A tale of two pregnancies: A Critical Interpretive Synthesis of women's perceptions about delayed initiation of antenatal care**. *Women and Birth*. <http://dx.doi.org/10.1016/j.wombi.2017.09.017>
- Wadehul F, Jones C, Jomeen J. 2016. **The Impact of Antenatal Psychological Group Interventions on Psychological Well-Being: A Systematic Review of the Qualitative and Quantitative Evidence**. *Healthcare (Basel)*, 4(2). <http://dx.doi.org/10.3390/healthcare4020032>
- Dowswell T, et al. 2015. **Alternative versus standard packages of antenatal care for low-risk pregnancy**. *The Cochrane database of systematic reviews*, (7). <http://dx.doi.org/10.1002/14651858.CD000934.pub3>
- Chamberlain C, O'Mara-Eves A, Porter J, et al. 2017. **Psychosocial interventions for supporting women to stop smoking in pregnancy**. *The Cochrane database of systematic reviews*, (2). <http://dx.doi.org/10.1002/14651858.CD001055.pub5>
- Patnode CD, Henderson JT, Thompson JH, Senger CA, Fortmann SP, Whitlock EP. 2015. **Behavioral Counseling and Pharmacotherapy Interventions for Tobacco Cessation in Adults, Including Pregnant Women: A Review of Reviews for the U.S. Preventive Services Task Force**. Rockville (MD): Agency for Healthcare Research and Quality (US). <https://www.ncbi.nlm.nih.gov/pubmed/26491759>

Websites

- Ministry of Health. 2016. **Services and support during pregnancy** <https://www.health.govt.nz/your-health/pregnancy-and-kids/services-and-support-during-pregnancy>

Other relevant publications

- Allen and Clarke. 2015. **Evaluation of the Maternity Quality and Safety Programme**. Wellington: Ministry of Health. <https://www.health.govt.nz/publication/evaluation-maternity-quality-and-safety-programme>
- Research New Zealand. **Maternity Consumer Survey 2014**. Wellington: Ministry of Health. <https://www.health.govt.nz/publication/maternity-consumer-survey-2014>
- Workbase Education Trust. 2014. **Māori health literacy research: Gestational diabetes mellitus**. Wellington: Ministry of Health. <https://www.health.govt.nz/publication/maori-health-literacy-research-gestational-diabetes-mellitus>
- Moewaka Barnes H, Moewaka Barnes A, Baxter J, Crengle S, Pihama L, Ratima M, and Robson B. 2013. **Hapū Ora: Wellbeing in the Early Stages of Life**. Auckland: Te Ropu Whariki, SHORE and Whariki Research Centre, Massey University. <https://www.health.govt.nz/publication/hapu-ora-wellbeing-early-stages-life>

References

1. Ministry of Health. 2017. Delivering Better Public Services: A good start to life. Result Action Plan for Result 2: Healthy mums and babies and Result 3: Keeping kids healthy. Wellington: New Zealand Government. <http://www.health.govt.nz/publication/delivering-better-public-services-good-start-life>
2. Kvalsvig A. 2016. Better health for the new generation: Getting it right from the start. In Simpson J, Oben G, et al. (Eds.), The determinants of health for children and young people in New Zealand (2014). Dunedin: New Zealand Child and Youth Epidemiology Service.
3. Ministry of Health. 2015. Pregnancy services <https://www.health.govt.nz/new-zealand-health-system/publicly-funded-health-and-disability-services/pregnancy-services> accessed November 2017.
4. Mbuagbaw L, Medley N, Darzi AJ, et al. 2015. Health system and community level interventions for improving antenatal care coverage and health outcomes. *Cochrane Database of Systematic Reviews*, (12) <http://dx.doi.org/10.1002/14651858.CD010994.pub2>
5. EBCOG Scientific Committee. 2015. The public health importance of antenatal care. *Facts, Views & Vision in ObGyn*, 7(1) 5-6. <http://www.ncbi.nlm.nih.gov/pmc/articles/PMC4402443/>
6. National Collaborating Centre for Women's and Children's Health, (commissioned by the National Institute for Health and Clinical Excellence),. 2008. Antenatal care: routine care for the healthy pregnant woman. London: National Collaborating Centre for Women's and Children's Health, RCOG. <https://www.nice.org.uk/guidance/cg62/evidence/full-guideline-corrected-june-2008-pdf-196748317>
7. Barker D, Barker M, Fleming T, et al. 2013. Developmental biology: Support mothers to secure future public health. *Nature*, 504(7479) 209. <http://dx.doi.org/10.1038/504209a>
8. Gould GS, Lim LL, Mattes J. 2017. Prevention and treatment of smoking and tobacco use during pregnancy in selected indigenous communities in high-income countries of the United States, Canada, Australia, and New Zealand: An Evidence-Based Review. *Chest*, 152(4) 853-66. <http://dx.doi.org/10.1016/j.chest.2017.06.033>
9. Cnattingius S. 2004. The epidemiology of smoking during pregnancy: Smoking prevalence, maternal characteristics, and pregnancy outcomes. *Nicotine and Tobacco Research*, 6(SUPPL. 2) S125-S40. <http://dx.doi.org/10.1080/14622200410001669187>
10. Banderali G, Martelli A, Landi M, et al. 2015. Short and long term health effects of parental tobacco smoking during pregnancy and lactation: a descriptive review. *Journal of translational medicine*, 13 327. <http://dx.doi.org/10.1186/s12967-015-0690-y>
11. McEvoy CT, Spindel ER. 2017. Pulmonary effects of maternal smoking on the fetus and child: effects on lung development, respiratory morbidities, and life long lung health. *Paediatric respiratory reviews*, 21 27-33. <http://dx.doi.org/10.1016/j.prrv.2016.08.005>
12. Chamberlain C, O'Mara-Eves A, Porter J, et al. 2017. Psychosocial interventions for supporting women to stop smoking in pregnancy. *The Cochrane database of systematic reviews*, 2. <http://dx.doi.org/10.1002/14651858.CD001055.pub5>
13. Stead LF, Perera R, Bullen C, et al. 2012. Nicotine replacement therapy for smoking cessation. *The Cochrane database of systematic reviews*, 11. <http://dx.doi.org/10.1002/14651858.CD000146.pub4>
14. Cooper S, Lewis S, Thornton JG, et al. 2014. The SNAP trial: a randomised placebo-controlled trial of nicotine replacement therapy in pregnancy--clinical effectiveness and safety until 2 years after delivery, with economic evaluation. *Health technology assessment*, 18(54) 1-128. <http://dx.doi.org/10.3310/hta18540>
15. Lee PN, Fariss MW. 2017. A systematic review of possible serious adverse health effects of nicotine replacement therapy. *Archives of Toxicology*, 91(4) 1565-94. <http://dx.doi.org/10.1007/s00204-016-1856-y>
16. de Graaf JP, Steegers EA, Bonsel GJ. 2013. Inequalities in perinatal and maternal health. *Current opinion in obstetrics & gynecology*, 25(2) 98-108. <http://dx.doi.org/10.1097/GCO.0b013e32835ec9b0>
17. Perinatal and Maternal Mortality Review Committee. 2017. Eleventh Annual Report of the Perinatal and Maternal Mortality Review Committee: Reporting mortality 2015. Wellington: Health Quality & Safety Commission. https://www.hqsc.govt.nz/assets/PMMRC/Publications/2017_PMMRC_Eleventh_Annual_Report.pdf

18. Bartholomew K, Morton SMB, Atatoa Carr PE, et al. 2015. Early engagement with a Lead Maternity Carer: Results from Growing Up in New Zealand. *Australian and New Zealand Journal of Obstetrics and Gynaecology*, 55(3) 227-32. <http://dx.doi.org/10.1111/ajo.12291>
19. Corbett S, Chelimo C, Okesene-Gafa K. 2014. Barriers to early initiation of antenatal care in a multi-ethnic sample in South Auckland, New Zealand. *The New Zealand Medical Journal*, 127(1404). <https://www.nzma.org.nz/journal/read-the-journal/all-issues/2010-2019/2014/vol-127-no-1404/6331>
20. Makowharemahihi C, Lawton BA, Cram F, et al. 2014. Initiation of maternity care for young Māori women under 20 years of age. *The New Zealand Medical Journal*, 127(1393). <https://www.nzma.org.nz/journal/read-the-journal/all-issues/2010-2019/2014/vol-126-no-1393/article-makowharemahihi>
21. Lumley J, Chamberlain C, Dowswell T, et al. 2009. Interventions for promoting smoking cessation during pregnancy. *The Cochrane database of systematic reviews*,(3). <http://dx.doi.org/10.1002/14651858.CD001055.pub3>
22. Glover M, Kira A. 2011. Why Māori women continue to smoke while pregnant. *The New Zealand Medical Journal*, 124(1338). <https://www.nzma.org.nz/journal/read-the-journal/all-issues/2010-2019/2011/vol-124-no-1339/article-glover>
23. Gilbert E. 2005. Contextualising the medical risks of cigarette smoking: Australian young women's perceptions of anti-smoking campaigns. *Health, Risk & Society*, 7(3) 227-45. <http://dx.doi.org/10.1080/13698570500229655>

III. BIRTH OUTCOMES

Gestation

The length of a normal pregnancy is between 37–42 completed weeks gestation. Preterm birth is defined as being born alive before 37 completed weeks of pregnancy.¹ It is a leading cause of fetal and infant deaths. Around 82% of the fetal deaths and 60% of the infant deaths registered in 2014 in New Zealand were preterm (< 37 weeks' gestation), and most of these were very preterm (< 28 weeks' gestation).² Preterm birth, especially very preterm birth, is associated with an increased risk of developmental problems including cognitive and learning disorders, motor problems, such as cerebral palsy, and emotional and behavioural problems, and physical and sensory disorders, such as chronic lung disease and visual and hearing impairments.³ For the majority of cases of preterm birth, around two-thirds, are spontaneous preterm births following spontaneous onset of labour, preterm rupture of membranes, or premature dilation of the cervix (cervical insufficiency).⁴ The remaining third are medically induced (iatrogenic) due to maternal or fetal complications.⁴

This section reviews gestational ages of live born babies, and numbers of preterm births, using information from the National Maternity Collection.

Data sources and methods

Indicator

1. Gestational age of live born babies
2. Preterm births

Data source and definition(s)

National Maternity Collection (MAT)

Gestational age of live born babies

Numerator: Number of live born babies born with a documented gestational age

Denominator: Total number of live born babies

Gestational age groups were defined in accordance with WHO criteria⁵

Preterm: less than 37 completed weeks (less than 259 days) of gestation

Term: from 37 completed weeks to less than 42 completed weeks (259 to 293 days) of gestation

Post-term: 42 completed weeks or more (294 days or more) of gestation

Preterm births

Numerator: Number of live born babies born under 37 weeks gestation

Denominator: Total number of live born babies

Preterm births were classified into:^{5,6}

Extremely preterm: less than 28 completed weeks

Very preterm: 28 completed weeks to less than 32 completed weeks

Moderate to late preterm: 32 completed weeks to less than 37 completed weeks

Additional information

An overview of the National Maternity Collection (MAT) is provided in the appendices.

Gestational age is the duration of pregnancy in completed weeks. Duration is measured from the first day of the last normal menstrual period and the date of delivery.⁵

The majority of babies with a known gestation in the Hutt Valley, Capital & Coast and Wairarapa DHBs in 2015 were born between 38 and 41 completed weeks gestation (Figure III-1).

The gestational age of live born babies by plurality is presented in Figure III-2. These figures show that multiple babies born from a single pregnancy are more likely to be born preterm. Numbers of twin births in the Wairarapa were very small.

Figure III-1 Distribution of live births, by gestational age, Hutt Valley, Capital & Coast and Wairarapa DHBs 2015

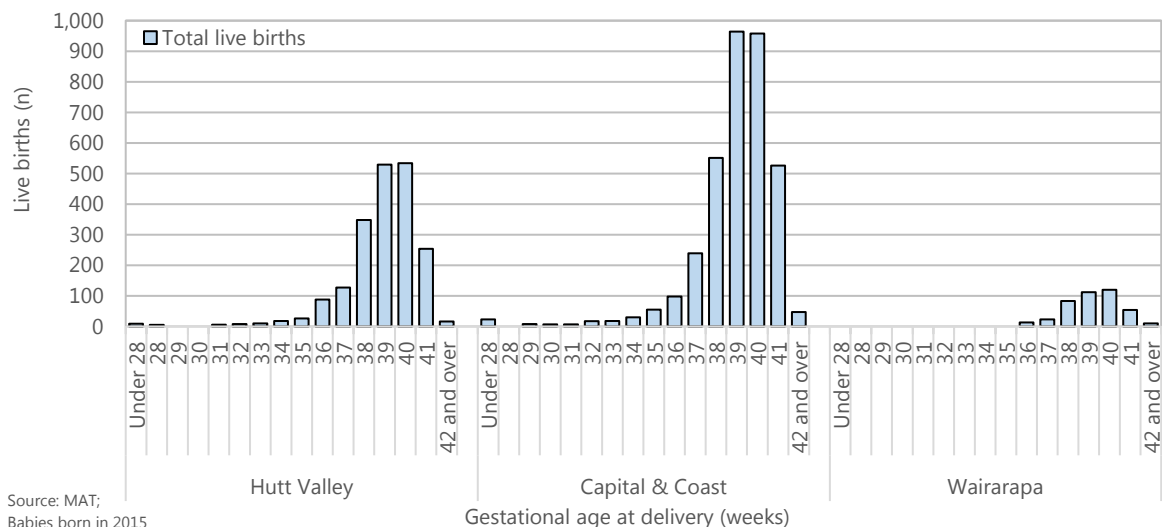

Source: MAT; Babies born in 2015

Figure III-2 Distribution of live births, by gestational age and plurality, Hutt Valley, Capital & Coast and Wairarapa DHBs 2015

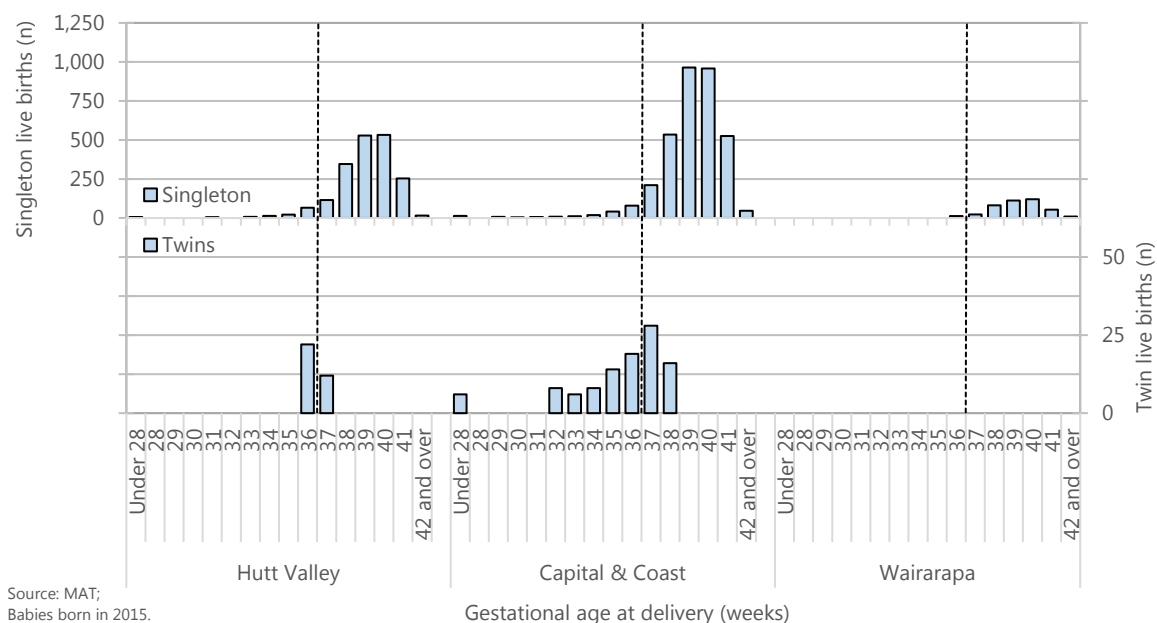

Source: MAT; Babies born in 2015. Rates for multiple births suppressed due to small numbers

Preterm births

The preterm birth rate ranged from 6.07 per 100 live born babies in Wairarapa to 8.77 in Hutt Valley (Table III-2). Of the preterm babies, three quarters were singletons in Hutt Valley and Capital & Coast, while over 90% were singletons in Wairarapa. A higher proportion of the preterm babies born in the Wairarapa were very preterm (between 28 to 31 weeks) compared with the other two DHBs.

Table III-1 presents the proportion of live born babies born preterm (before 37 weeks gestation) for the Hutt Valley, Capital & Coast and Wairarapa DHBs during 2015. The preterm birth rates were significantly higher than the national rate for Hutt Valley DHB and not significantly different for Capital & Coast and Wairarapa DHBs, as shown in Figure III-3.

The preterm birth rate ranged from 6.07 per 100 live born babies in Wairarapa to 8.77 in Hutt Valley (Table III-2). Of the preterm babies, three quarters were singletons in Hutt Valley and Capital & Coast, while over 90% were singletons in Wairarapa. A higher proportion of the preterm babies born in the Wairarapa were very preterm (between 28 to 31 weeks) compared with the other two DHBs.

Table III-1 Preterm births, Hutt Valley, Capital & Coast and Wairarapa DHBs 2015

DHB	2015 (n)	Rate*	Rate ratio	95% CI
Babies born in 2015				
Preterm births (under 37 weeks gestation)				
Hutt Valley	175	8.8	1.21	1.04–1.39
Capital & Coast	264	7.4	1.02	0.90–1.15
Wairarapa	26	6.1	0.83	0.57–1.21
New Zealand	4,322	7.3	1.00	

Source: MAT; *Rate per 100 live born babies who delivered in 2015. Rate ratios are unadjusted

Figure III-3 Preterm births (under 37 weeks gestation), by district health board 2015

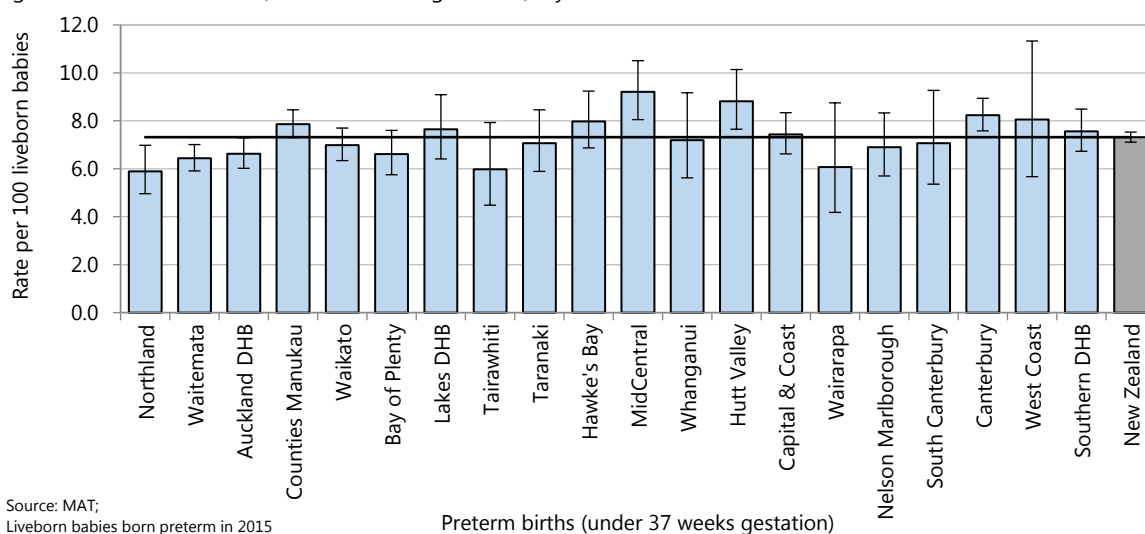

Source: MAT; Liveborn babies born preterm in 2015

Table III-2 Preterm births, by maturity and plurality, Hutt Valley, Capital & Coast and Wairarapa DHBs 2015

	n	Rate*	Rate†	n	Rate*	Rate†	n	Rate*	Rate†
Registered women who gave birth in 2015									
	Hutt Valley			Capital & Coast			Wairarapa		
Gestational age of live born babies									
Under 20 weeks	<5	s		0	..		0	..	
20–36 weeks	174	8.77		264	7.44		26	6.07	
37 weeks and over	1,808	91.17		3,285	92.56		402	93.93	
Total live births	1,983	100.00		3,549	100.00		428	100.00	
Prematurity of preterm babies									
Extremely preterm (<28 weeks)	9	0.45	5.14	23	0.65	8.71	<5	s	3.85
Very preterm (28 to <32 weeks)	16	0.81	9.14	23	0.65	8.71	5	1.17	19.23
Moderate to late preterm (32 to <37 weeks)	150	7.56	85.71	218	6.14	82.58	20	4.67	76.92
Total preterm babies	175	8.83	100.00	264	7.44	100.00	26	6.07	100.00
Plurality of preterm babies									
Singleton	133	6.71	76.00	195	5.49	73.86	24	5.61	92.31
Twin	42	2.12	24.00	63	1.78	23.86	<5	s	7.69
Multiple birth	0	..	0.00	6	0.17	2.27	0	..	0.00

Source: MAT; *Rate per 100 live born babies. †Rate per 100 preterm babies

Figure III-4 presents the preterm birth rate for Hutt Valley, Capital & Coast and Wairarapa district health boards. The overall premature birth rates in Capital & Coast and Wairarapa were relatively stable with year-to-year variability, while the premature birth rate in Hutt Valley seems to have increased overall from 2009–2015.

Figure III-4 Trends in premature births, by prematurity, Hutt Valley, Capital & Coast and Wairarapa DHBs 2009–2015

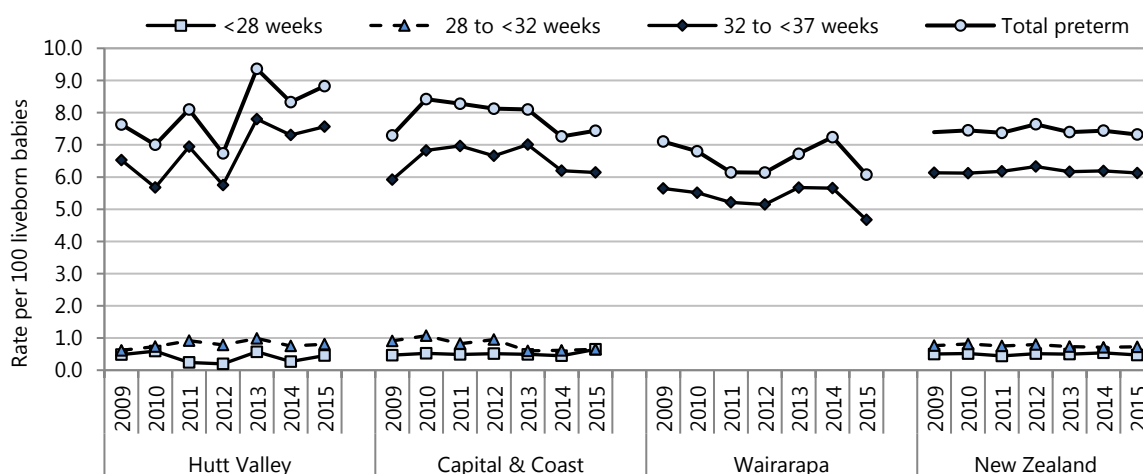

Source: MAT;
Wairarapa rates for under 32 weeks suppressed due to small numbers

The small number of preterm births within Wairarapa DHB do not allow for meaningful comparisons by demographic factor and are therefore not presented.

Figure III-5 and Figure III-6 present the preterm birth rate within Hutt Valley and Capital & Coast DHBs by the residential deprivation score (NZDep2013 index of deprivation score), maternal age, ethnicity, sex, and maternal smoking (at first registration with a LMC or at delivery). The unadjusted rate ratio presents the gap, if any, between the groups and the reference group. The following associations were observed, bearing in mind that this univariate analysis does not quantify the independent effect of each demographic factor:

- The preterm birth rate was not significantly associated with NZDep2013 scores
- There was no significant difference in the preterm birth rate by ethnic group in any of the three DHBs
- Compared to babies born to mothers aged 30–34 years, the preterm birth rate was significantly higher for babies born to mothers aged over 34 years in Hutt Valley and Capital & Coast and also for babies born to mothers aged under 20 years in the Capital & Coast
- The preterm birth rate was significantly higher for babies born to mothers who smoked compared with non-smoking mothers (based on reporting at first registration with a LMC and/or at delivery) in both DHBs.

Figure III-5 Preterm births, by demographic factor, Hutt Valley DHB 2015

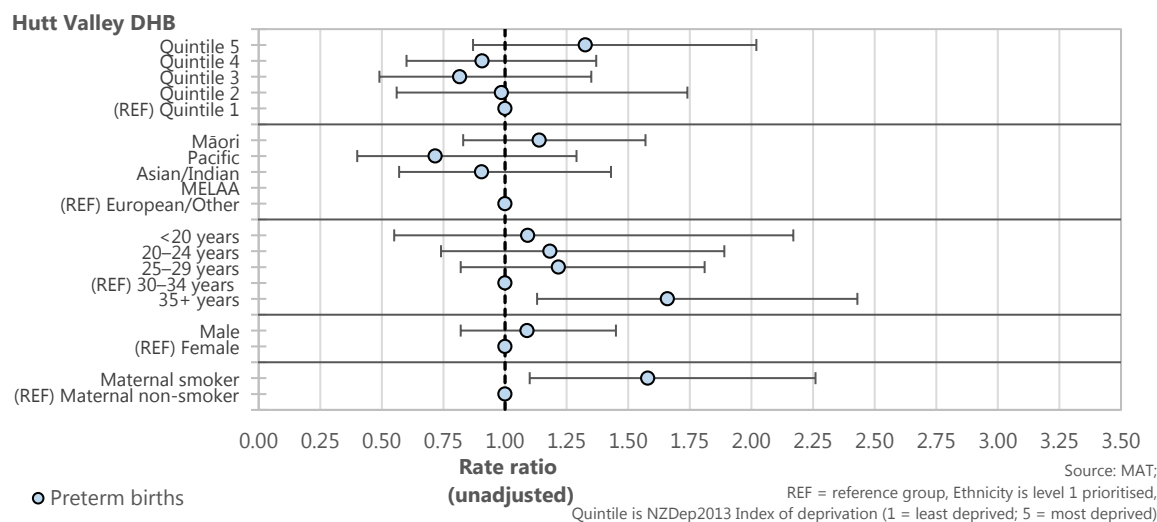
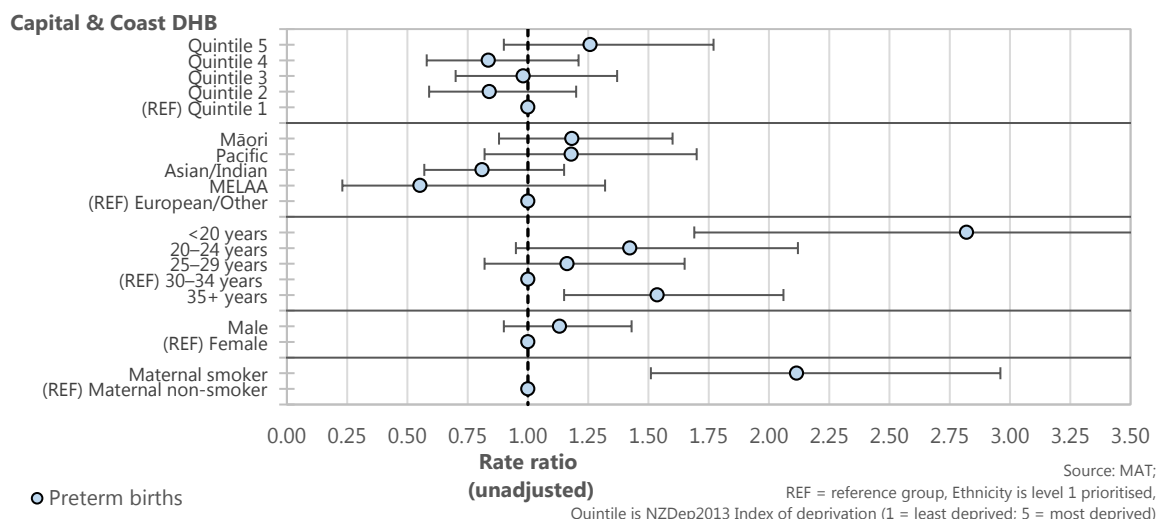

Figure III-6 Preterm births, by demographic factor, Capital & Coast DHB 2015



Birthweight

Low birth weight is defined by the World Health Organization (WHO) as weight at birth less than 2,500 g. Low birth weight continues to be a significant public health problem globally and is associated with a range of both short- and long-term consequences.⁷ Low birth weight is complex and includes both preterm neonates (born before 37 weeks of gestation) and small for gestational age neonates at term. It is difficult to separate effects on infant outcomes of birthweight and effects of gestational age, and adjusting for gestational age in analyses can introduce bias.^{8,9} There are multiple causes of low birth weight, including early induction of labour or caesarean birth (for medical or non-medical reasons), multiple pregnancies, infections and chronic conditions such as diabetes and high blood pressure.⁷

Data sources and methods

Indicator

Numerator: Number of live born babies (at any gestation) with a documented birthweight

Denominator: Total number of live born babies

Birthweight groups were classified in accordance with WHO criteria⁵

High birthweight: 4,500 grams and over

'Normal' birthweight: 2,500 to 4,499 grams

Low birth weight: Less than 2,500g (up to, and including, 2,499g)

Very low birth weight: Less than 1,500g (up to, and including, 1,499g)

Extremely low birth weight: Less than 1,000g (up to, and including, 999g)

Data source and definition(s)

National Maternity Collection (MAT)

Additional information

Birthweight is the first weight of the fetus or baby obtained after birth.

An overview of the National Maternity Collection is provided in the appendices.

Figure III–7 presents the birthweight of live babies born in 2015. The majority of live born babies in the Hutt Valley, Capital & Coast and Wairarapa DHBs were born with healthy/normal birthweights (2.5–<4.5kg). Most of the babies in these three DHBs had a birthweight between 3–4kg.

The majority of babies in Hutt Valley, Capital & Coast, and Wairarapa DHBs were born within the normal/healthy weight range (Table III–3). The proportion of babies with a low birthweight was 6.7% in Hutt Valley, 5.6% in Capital & Coast DHBs and 3.3% in Wairarapa. Just over two percent of babies were of high birthweight in the three DHBs (Table III–3).

Figure III–8 presents the trends in birthweight categories for babies within the Hutt Valley, Capital & Coast and Wairarapa DHBs, of which all categories have been relatively stable since 2009.

Figure III–7 Distribution of live births, by birthweight, Hutt Valley, Capital & Coast and Wairarapa DHBs 2015

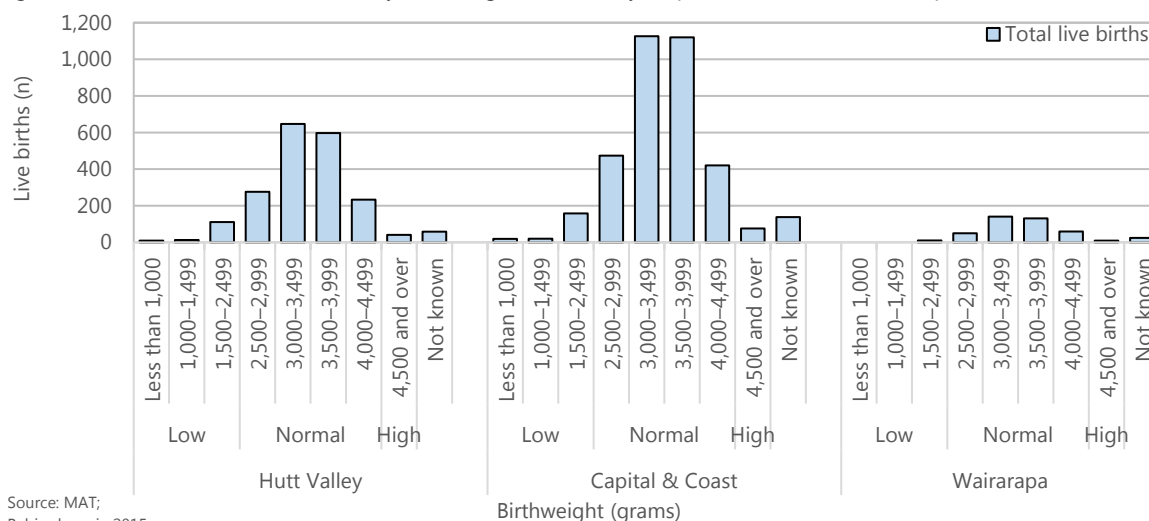

Source: MAT; Babies born in 2015

Table III–3 Birthweight of live born babies, Hutt Valley, Capital & Coast and Wairarapa DHBs 2015

Birthweight	2015 (n)	Rate per 100 live born babies
Live born babies born in 2015		
Hutt Valley		
Low birthweight (under 2.5kg)	133	6.70
Normal birthweight (2.5–<4.5kg)	1,753	88.31
High birthweight (4.5kg and over)	41	2.07
Not known	58	2.92
Total live born babies	1,985	
Capital & Coast		
Low birthweight (under 2.5kg)	197	5.55
Normal birthweight (2.5–<4.5kg)	3,140	88.43
High birthweight (4.5kg and over)	76	2.14
Not known	138	3.89
Total live born babies	3,551	
Wairarapa		
Low birthweight (under 2.5kg)	14	3.27
Normal birthweight (2.5–<4.5kg)	381	89.02
High birthweight (4.5kg and over)	9	2.10
Not known	24	5.61
Total live born babies	428	

Source: MAT; Live born babies born in 2015

Figure III–8 Trends in live births, by birthweight, Hutt Valley, Capital & Coast and Wairarapa DHBs 2009–2015

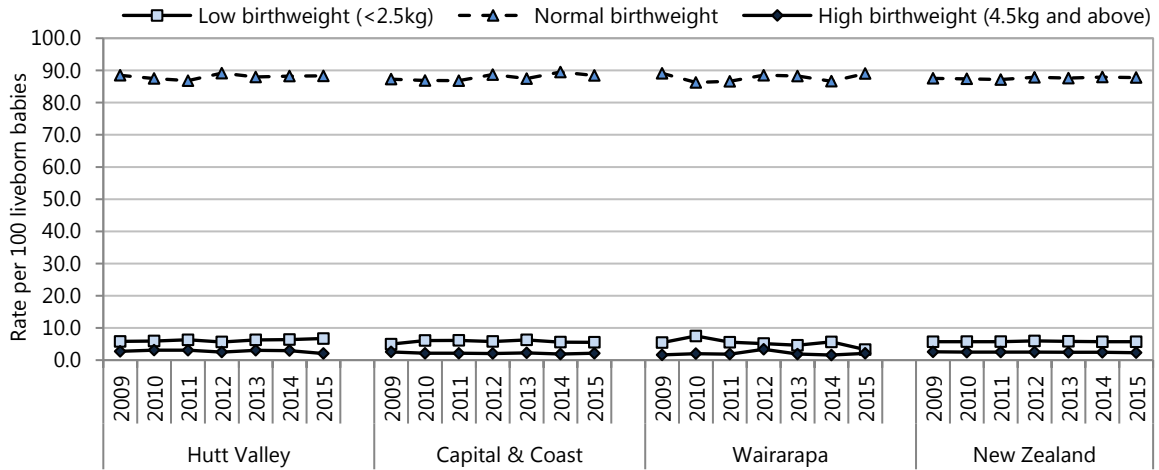

Source: MAT

Low birthweight babies

Figure III–9 and Table III–4 presents the proportion of low birthweight babies, with birthweight below 2.5kg, born in 2015. The rates of low birthweight babies in Wairarapa was significantly lower than the national rate, while the rates in Hutt Valley and Capital & Coast DHBs were not statistically different from the national rate (Figure III–9, Table III–4).

Figure III–9 Rates of low birthweight babies, district health board compared to New Zealand, 2015

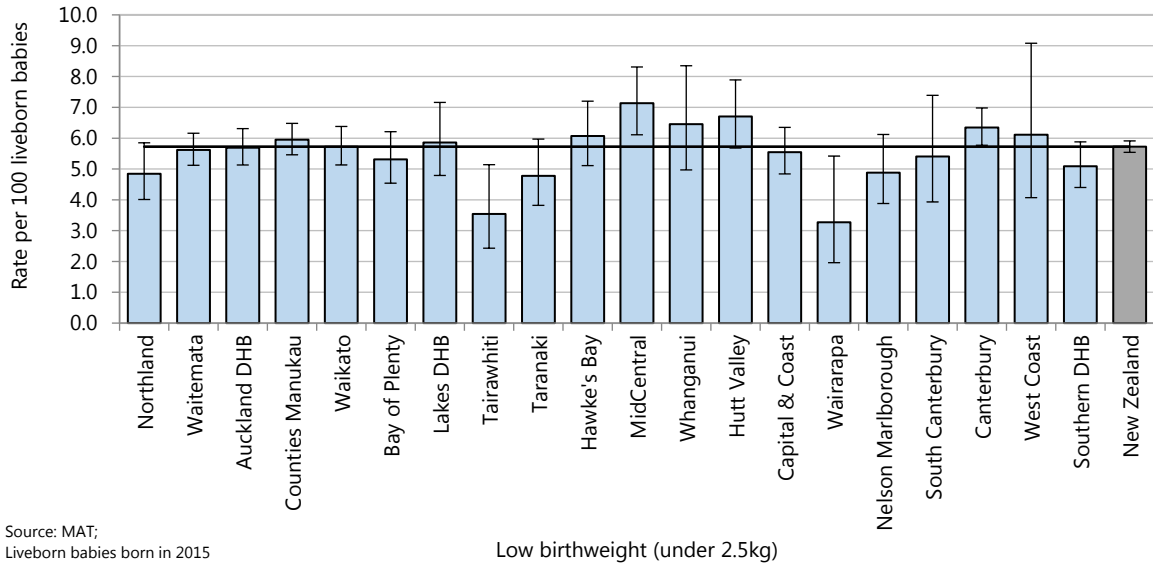

Source: MAT;
Liveborn babies born in 2015

Low birthweight (under 2.5kg)

Table III–4 Low birthweight babies, by district health board, Hutt Valley, Capital & Coast and Wairarapa DHBs 2015

DHB	2015 (n)	Rate	Rate ratio	95% CI
Babies born in 2015				
Low birthweight (under 2.5kg)				
Hutt Valley	133	6.70	1.17	0.99–1.38
Capital & Coast	197	5.55	0.97	0.84–1.11
Wairarapa	14	3.27	0.57	0.34–0.96
New Zealand	3,382	5.72	1.00	

Source: MAT; Rate per 100 live born babies. Rate ratios are unadjusted

Table III–5 and Table III–6 present the proportion of low birthweight babies within each district health board by the residential deprivation score (NZDep2013 index of deprivation score), ethnicity, sex, plurality, gestational age group, maternal smoking status and maternal weight.

The small number of low birthweight in Wairarapa do not allow for meaningful comparisons by demographic factor and are therefore not presented.

The unadjusted rate ratio presents the gap, if any, between the groups and the reference group. The following associations were observed, bearing in mind that this univariate analysis does not quantify the independent effect of each demographic factor:

- Rates of low birthweight were higher for those residing in areas with highest (quintile 5; deciles 9–10) NZDep2013 scores compared with quintile 1 in the Hutt Valley, and Capital & Coast DHBs. This difference was significant for Capital & Coast
- Māori babies were more likely to be of low birthweight compared with European/Other babies, although the difference was significant only for Capital & Coast
- In Hutt Valley, and Capital & Coast DHBs singletons were much less likely to be of low birthweight than babies born as a result of twin or other multiple birth pregnancies
- Low birthweight rates were around 30 times higher for babies born preterm than the rates for babies born at term in Hutt Valley, and Capital & Coast DHBs
- Babies born to mothers who reported smoking (at registration with a Lead Maternity Carer or at delivery) had significantly higher rates of low birthweight, compared to non-smoking mothers, in both DHBs
- In Capital & Coast DHB, low birthweight rates were significantly higher for babies born to mothers who were categorised as underweight at first antenatal registration.

Table III–5 Low birthweight babies, by demographic factor, Hutt Valley DHB 2015

Factor	2015 (n)	Rate	Rate ratio	95% CI
Low birthweight (under 2.5kg) live born babies				
Hutt Valley				
NZDep2013 Index of deprivation quintile				
Quintile 1 (least deprived)	24	6.37	1.00	
Quintile 2	16	8.65	1.36	0.74–2.49
Quintile 3	19	5.67	0.89	0.50–1.60
Quintile 4	39	5.86	0.92	0.56–1.51
Quintile 5 (most deprived)	35	8.29	1.30	0.79–2.15
Prioritised ethnicity				
Māori	49	8.70	1.35	0.94–1.94
Pacific	6	3.17	0.49	0.22–1.12
Asian/Indian	16	6.11	0.95	0.55–1.61
MELAA	<5	s	s	s
European/Other	60	6.45	1.00	
Sex				
Male	65	6.16	0.84	0.61–1.17
Female	68	7.32	1.00	
Plurality				
Singleton	103	5.34	1.00	
Twin	30	53.57	10.03	7.37–13.64
Multiple	0
Gestational age				
<37 weeks	101	57.71	32.63	22.62–47.05
37+ weeks	32	1.77	1.00	
Maternal smoking status				
Non-smoker	87	5.44	1.00	
Smoker	28	9.93	1.82	1.22–2.74
Maternal weight (Body Mass Index)				
Underweight (BMI: <18.5)	<5	s	s	s
Healthy weight (BMI: 18.5–<25.0)	55	7.28	1.00	
Overweight (BMI: 25.0–<30.0)	31	5.62	0.77	0.50–1.18
Obese (BMI: ≥30.0)	31	5.84	0.80	0.52–1.23

Source: MAT; Rate per 100 low birthweight babies. Rate ratios are unadjusted. Weight is maternal BMI; Maternal smoking is self-reported at registration/delivery

Table III–6 Low birthweight babies, by demographic factor, Capital & Coast DHB 2015

Factor	2015 (n)	Rate	Rate ratio	95% CI
Low birthweight (under 2.5kg) live born babies				
Capital & Coast				
NZDep2013 Index of deprivation quintile				
Quintile 1 (least deprived)	45	4.24	1.00	
Quintile 2	35	5.09	1.20	0.78–1.85
Quintile 3	45	6.61	1.56	1.04–2.33
Quintile 4	37	6.07	1.43	0.94–2.19
Quintile 5 (most deprived)	35	6.86	1.62	1.05–2.49
Prioritised ethnicity				
Māori	50	7.96	1.67	1.20–2.34
Pacific	18	4.77	1.00	0.61–1.65
Asian/Indian	39	6.33	1.33	0.92–1.92
MELAA	<5	s	s	s
European/Other	86	4.76	1.00	
Sex				
Male	92	5.15	0.86	0.66–1.13
Female	105	5.96	1.00	
Plurality				
Singleton	138	4.02	1.00	
Twin	53	49.53	12.34	9.59–15.87
Multiple	6	100.00	24.91	21.15–29.33
Gestational age				
<37 weeks	139	52.65	29.81	22.54–39.43
37+ weeks	58	1.77	1.00	
Maternal smoking status				
Non-smoker	137	4.47	1.00	
Smoker	29	10.47	2.34	1.60–3.43
Maternal weight (Body Mass Index)				
Underweight (BMI: <18.5)	11	13.41	2.76	1.53–4.97
Healthy weight (BMI: 18.5–<25.0)	81	4.86	1.00	
Overweight (BMI: 25.0–<30.0)	56	5.91	1.21	0.87–1.69
Obese (BMI: ≥30.0)	28	3.84	0.79	0.52–1.20

Source: MAT; Rate per 100 low birthweight babies. Rate ratios are unadjusted. Weight is maternal BMI; Maternal smoking is self-reported at registration/delivery

Fetal deaths

A fetal death is defined by the World Health Organization as “death prior to the complete expulsion or extraction from its mother of a product of conception, irrespective of the duration of pregnancy; the death is indicated by the fact that after such separation the fetus does not breathe or show any other evidence of life, such as beating of the heart, pulsation of the umbilical cord or definite movement of voluntary muscles”.¹⁰ The Perinatal and Maternal Mortality Review Committee uses this definition to define a fetal death.¹¹ Fetal deaths include both spontaneous deaths (often referred to as stillbirths) and deaths due to termination of pregnancy (for example because of severe congenital malformations). Most countries require registration of fetal deaths but the gestation beyond which a fetal death must be registered varies between countries.¹⁰ In New Zealand, the Births, Deaths, Marriages, and Relationships Registration Act 1995 requires that all stillbirths are registered; a still-born child is a dead fetus that weighed at least 400 g when it issued from its mother or issued from its mother after the 20th week of pregnancy.¹²

In high income countries around one in two hundred babies who reaches 22 weeks gestation or more is stillborn.¹³ In high income countries major contributors to stillbirth are factors related to placental dysfunction and very pre-term birth.¹³ In a significant minority of cases (27 percent in New Zealand in 2012)¹¹ no cause is identified. The most significant potentially modifiable risk factors for stillbirth are maternal obesity and smoking.^{11,13}

This section reviews fetal deaths using information from the National Mortality Collection and the Birth Registration Dataset.

Data sources and methods

Indicator

Fetal deaths

Data sources

Numerator: Number of fetal deaths (or stillbirths)

Source: National Mortality Collection (MORT)

Denominator: Total births—the number of fetal deaths plus the number of live births

Source: Birth Registration Dataset (BDM; live births only) and National Mortality Collection (MORT)

Definition

Fetal death is when the baby is born deceased, weighing 400 grams or more, or is issued from its mother after the 20th week of pregnancy.¹⁴

Fetal deaths are further defined into:

Intermediate: Fetal deaths occurring between 20 and 27 weeks gestation

Late: Fetal deaths occurring 28+ weeks gestation

Unspecified: Fetal deaths occurring from 20 weeks or more gestation where the main fetal cause of death was unspecified and no additional fetal or maternal causes of death were listed.

Additional information

An overview of the Birth Registration and National Mortality Collections are provided in the appendices.

Cause of death was the main underlying cause of death. Maternal cause of death was the first maternal cause of death. Refer to App-ICDCODE for the corresponding codes.

Death registration data does not differentiate between spontaneous fetal deaths and late terminations of pregnancy. The admixture of spontaneous and induced fetal deaths is likely to be most prominent at earlier gestations (e.g. the high number of deaths attributed to congenital anomalies prior to 25 weeks gestation) and this must be taken into account when interpreting the data in this section.

Table III–7 presents the total births and fetal deaths (or stillbirths) registered during 2010–2014. The fetal death rate was significantly lower than the national rate for Capital & Coast, and not significantly different from the national rate in Hutt Valley and Wairarapa DHBs (Figure III–10).

Table III–7 Total births and fetal deaths, Hutt Valley, Capital & Coast, and Wairarapa DHBs 2010–2014

DHB	Births (n) 2010–2014	2010–2014 (n)	Annual average	Fetal deaths		
				Rate per 1,000 births	Rate ratio	95% CI
Hutt Valley	10,035	74	15	7.37	1.07	0.85–1.35
Capital & Coast	19,009	99	20	5.21	0.76	0.62–0.93
Wairarapa	2,608	22	4	8.44	1.23	0.81–1.86
New Zealand	309,018	2,124	425	6.87	1.00	

Numerator: MORT, Denominator: BDM LB & MORT; Rate ratios are unadjusted

Figure III–10 Fetal deaths, by district health board, 2010–2014

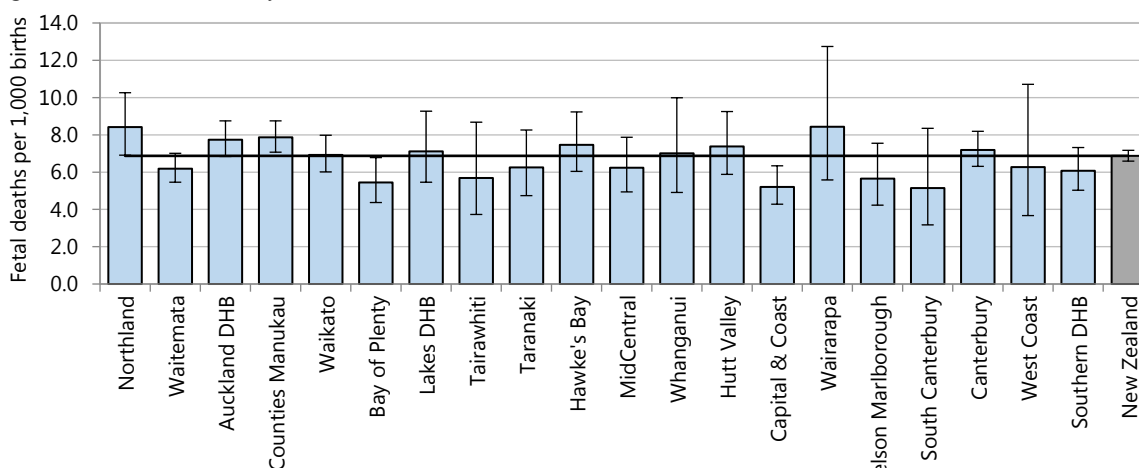

Numerator: MORT,
Denominator: BDM LB & MORT;
Period: 2010–2014

Over half of the fetal deaths occurred between 20 and 27 weeks gestation (intermediate fetal deaths) and the remainder occurred from 28 weeks gestation (late fetal deaths). Table III–8 and Figure III–11 present the rates of fetal deaths for the different gestational groups. Intermediate fetal death rates were not significantly different to the national rate in Hutt Valley, Capital & Coast and Wairarapa DHBs. Late fetal death rates were significantly lower than the national rate in Capital & Coast and not significantly different in the Hutt Valley and Wairarapa DHBs.

Table III–8 Fetal deaths, by type, Hutt Valley, Capital & Coast, and Wairarapa DHBs 2010–2014

DHB	2010–2014 (n)	Annual average	Rate per 1,000 births	Rate ratio	95% CI
Intermediate fetal deaths					
Hutt Valley	47	9	4.68	1.18	0.88–1.57
Capital & Coast	66	13	3.47	0.87	0.68–1.12
Wairarapa	15	3	5.75	1.44	0.87–2.40
New Zealand	1,231	246	3.98	1.00	
Late fetal deaths					
Hutt Valley	26	5	2.60	0.91	0.61–1.34
Capital & Coast	33	7	1.74	0.61	0.43–0.86
Wairarapa	7	1	2.70	0.94	0.45–1.98
New Zealand	883	177	2.87	1.00	

Numerator: MORT, Denominator: BDM LB & MORT; Rate ratios are unadjusted

Figure III–11 Fetal deaths, by type, New Zealand 2010–2014

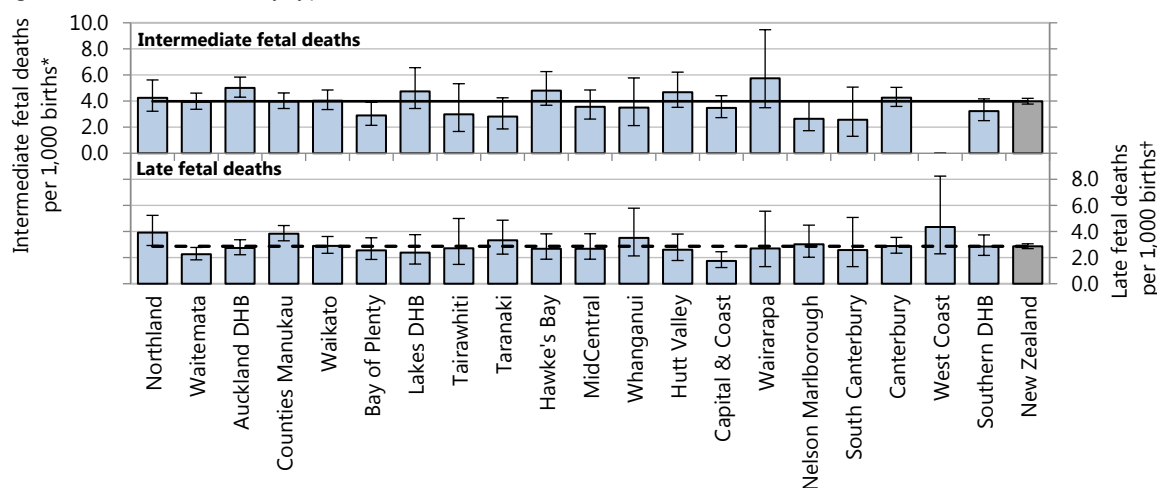

Numerator: MORT, Denominator: BDM LB & MORT;

*Births = live births & fetal deaths 20+weeks gestation, †Births = live births & fetal deaths 28+weeks gestation

Nationally, the fetal death rate has remained relatively constant since 1990 with the year-to-year fluctuations around an average of 6.84 deaths per 1,000 births. Rates of fetal death within Hutt Valley and Capital & Coast DHBs have tended to increase between 1990 and 2011, with a fall in rates from 2011 to 2014. Rates in Wairarapa have varied year-to-year (Figure III–12).

Figure III–12 Trends in fetal deaths, Hutt Valley, Capital & Coast, and Wairarapa DHBs 1990–2014*

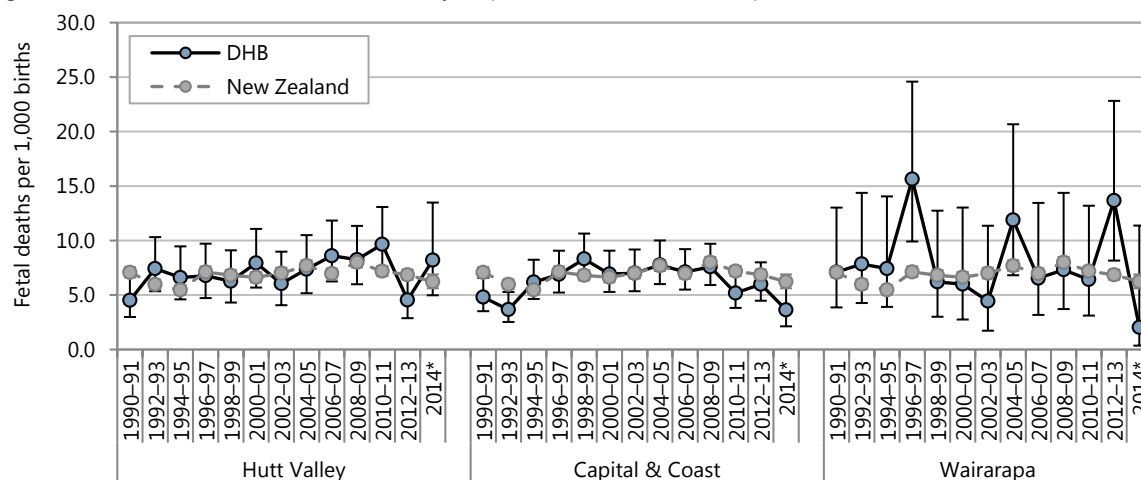

Numerator: MORT, Denominator: BDM LB & MORT;
 *2014 is a single year of data, Caution rates for Wairarapa are affected by small number variation

Figure III–13 presents the fetal death rate for differing demographic groups in New Zealand by the residential deprivation score (NZDep2013 index of deprivation score), maternal age, ethnicity, and sex. The unadjusted rate ratio presents the gap, if any, between the groups and the reference group. The following associations were observed, bearing in mind that this univariate analysis does not quantify the independent effect of each factor:

- The fetal death rate was higher for those residing in areas with the highest scores on the NZDep2013 index of deprivation (quintile 5; deciles 9-10) than for residing in areas with lower NZDep2013 scores (quintiles 1-4; deciles 1-2)
- Rates of fetal death were lower for European/Other compared with the other ethnic groups; this difference was not statistically significant
- The fetal death rates were higher among mothers aged under 25 and over 34 years compared with mothers aged 30–34 years

The small number of fetal deaths within the district health boards do not allow for meaningful comparisons by demographic factor and are therefore not presented.

Figure III–13 Fetal deaths, comparison by demographic factors, New Zealand 2010–2014

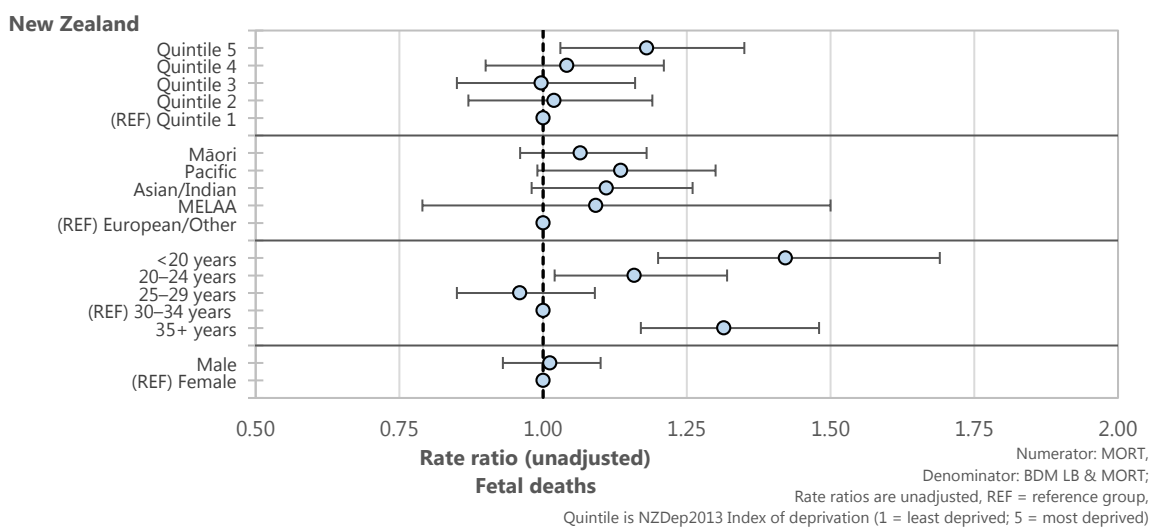

Table III–9 presents the main causes of fetal deaths for each district health board during 2010–2014. Where a cause of fetal death was specified in the Hutt Valley, Capital & Coast, and Wairarapa DHBs, the most frequent causes were congenital anomalies, and malnutrition or slow fetal growth.

Table III–9 Fetal deaths, by main underlying cause of death and district health board, Hutt Valley, Capital & Coast, and Wairarapa DHBs 2010–2014

Main cause of fetal death	2010–2014 (n)	Annual average	Rate	%
Fetal deaths				
Hutt Valley				
Congenital anomalies	19	3.80	1.89	25.7
Malnutrition or slow fetal growth	9	1.80	0.90	12.2
Fetal blood loss	5	1.00	0.50	6.8
Other causes	13	2.60	1.30	17.6
Unspecified cause of fetal death	28	5.60	2.79	37.8
Total	74	14.8	7.37	100.0
Capital & Coast				
Congenital anomalies	35	7.0	1.84	35.4
Malnutrition or slow fetal growth	8	1.6	0.42	8.1
Fetal blood loss	<5	s	s	s
Intrauterine hypoxia*	<5	s	s	s
Other causes	16	3.2	0.84	16.2
Unspecified cause of fetal death	32	6.4	1.68	32.3
Total	99	19.8	5.21	100.0
Wairarapa				
Congenital anomalies	<5	s	s	s
Malnutrition or slow fetal growth	<5	s	s	s
Other causes	5	1.0	1.92	22.7
Unspecified cause of fetal death	9	1.8	3.45	40.9
Total	22	4.4	8.44	100.0

Numerator: MORT, Denominator: BDM LB & MORT. Rate per 1,000 births *Neonatal aspiration of meconium, amniotic fluid, or mucus

No maternal cause was listed for a large majority of fetal deaths for each of the Hutt Valley, Capital & Coast, and Wairarapa DHBs during 2010–2014. Where listed, the predominant maternal causes of fetal deaths were incompetent cervix or premature rupture of membranes, placenta praevia or placental separation and haemorrhage or chorioamnionitis (Table III–10).

Table III–10 Fetal deaths, by main maternal cause of fetal death and district health board, Hutt Valley, Capital & Coast, and Wairarapa DHBs 2010–2014

Main maternal cause of fetal death	2010–2014 (n)	Annual average	Rate	%
Fetal deaths				
Hutt Valley				
Placenta praevia/placental separation and haemorrhage	8	1.60	0.80	10.8
Other abnormalities of placenta	14	2.8	1.40	18.9
Chorioamnionitis	5	1.0	0.50	6.8
Placental transfusion syndromes	5	1.0	0.50	6.8
Other causes	17	3.4	1.69	23.0
No listed maternal cause	25	5.0	2.49	33.8
Total	74	14.8	7.37	100.0
Capital & Coast				
Incompetent cervix/premature rupture of membranes	8	1.6	0.42	8.1
Chorioamnionitis	7	1.4	0.37	7.1
Placenta praevia/placental separation and haemorrhage	7	1.4	0.37	7.1
Placental transfusion syndromes	6	1.2	0.32	6.1
Other causes	29	5.8	1.53	29.3
No listed maternal cause	42	8.4	2.21	42.4
Total	99	19.8	5.21	100.0
Wairarapa				
Placenta praevia/placental separation and haemorrhage	<5	s	s	s
Other abnormalities of placenta	<5	s	s	s
Other causes	10	2.0	3.83	45.5
No listed maternal cause	6	1.2	2.30	27.3
Total	22	4.4	8.44	100.0

Numerator: MORT, Denominator: BDM LB & MORT. Rate per 1,000 births

Evidence for good practice

Good antenatal care can help prevent common causes of low birthweight, including fetal growth restriction and preterm birth, and also help to identify and address potentially modifiable risk factors for stillbirth. Evidence for good practice in antenatal care is discussed in the previous section. This evidence for good practice section focuses on preterm births.

Equity

In New Zealand, there is little variation in preterm birth rates by either ethnicity or deprivation.¹⁵ Internationally, socioeconomic status has been found to be associated with preterm birth in some studies but not others.¹⁶ It has been suggested that the increase in iatrogenic preterm births over recent decades is responsible for this inconsistency.^{16,17} A Canadian study examined spontaneous and iatrogenic preterm singleton births separately to address this issue.¹⁷ It found that spontaneous, but not iatrogenic, preterm births were somewhat higher in women in the lowest family income group versus the highest (rate ratio 1.14, 95% confidence interval 1.03 to 1.25). Adjustment for maternal characteristics, including maternal age, parity, marital status, pre-pregnancy weight, and smoking status, abolished this relationship. This suggests that modifiable factors are major contributors to socioeconomic inequalities in spontaneous preterm births rates.

Possibilities for prevention

Prevention of preterm birth is challenging because the causes are multiple and not well understood and the risk factors may not be avoidable.⁴ The most significant risk factor for spontaneous preterm birth is having had a previous preterm birth.⁴ Other maternal risk factors include (in roughly decreasing order of relative risk): low socioeconomic status, carrying a male fetus, an inter-pregnancy interval of less than six months, an underweight pre-pregnancy BMI, a family history of preterm birth, and smoking.⁴

Common reasons why a preterm birth may be medically indicated (because the risk to the baby of remaining in utero is greater than that of being born early) are pregnancy complications such as preeclampsia, intrauterine growth retardation (IUGR) and placental abruption.¹⁸ Collectively these three conditions have been termed ischaemic placental disease. Their causes are unknown but suspected to be related to poor development of the placenta in early pregnancy and subsequent placental insufficiency.¹⁹ There are currently no ways to prevent or treat ischaemic placental disease.¹⁹ Risk factors for all three conditions include maternal age of < 20 years or ≥ 35 years, multiple pregnancy, chronic hypertension, diabetes, cocaine use, and a previous history of any of the three conditions.²⁰ Obesity increases the risk of preeclampsia, while underweight increases the risk of IUGR.²⁰ Cigarette smoking increases the risk of placental abruption and IUGR (but decreases the risk of preeclampsia).²⁰

Risk scoring systems have been developed to estimate a woman's risk of preterm birth based on factors such as age, height and weight, marital and socioeconomic status, smoking, threatened miscarriage, previous low birthweight baby, and previous stillbirth. Such risk scoring systems have not been subjected to randomised controlled trials, so a 2015 Cochrane review concluded that the value of such systems is unknown.²¹

Cervical insufficiency (when the cervix starts to shorten and dilate too early in pregnancy) is a cause of late miscarriage and preterm birth.²² Cervical cerclage is a surgical technique which involves putting a stitch around the neck of the womb (the cervix) to provide mechanical support to the cervix and keep it closed. In women with a singleton pregnancy who are at high risk of pregnancy loss because of a previous history of late miscarriage or preterm birth, and/or a clinical examination or ultrasound finding of a short cervix, cerclage reduces the risk of preterm birth and probably reduces the risk of perinatal deaths.²² For women with multiple pregnancy, limited data provides no evidence that cervical cerclage is effective for preventing preterm births and reducing perinatal deaths or neonatal morbidity.²³

Although in developed countries it is common for women with a previous history of giving birth preterm to attend specialised antenatal clinics, a 2011 Cochrane review found no evidence that this reduces the numbers of preterm births. The trials included in the review were all conducted in the 1980s and the review authors noted that this was before many of the tests currently used in specialised clinics had been developed. They stated that, since specialised clinics are now an established part of antenatal care, it is unlikely that further randomised trials will be possible.²⁴

Bed rest at home or in hospital has been recommended for the prevention of preterm births, but a 2015 Cochrane review found no evidence either supporting or refuting this practice.²⁵ The authors noted that bed rest may be disruptive to a woman's home and work life. Another 2015 review found evidence from one trial

that infection screening and treatment programs for pregnant women before 20 weeks' gestation reduce rates of preterm birth and preterm low birthweight.²⁶

Preterm birth is usual in multiple pregnancies. Around 60% of twin pregnancies result in spontaneous birth before 37 weeks and around 75% of triplet pregnancies result in spontaneous birth before 35 weeks (Triplets are often delivered by Caesarean section.^{27,28}).²⁹ A 2017 Cochrane review found that, in women with a multiple pregnancy, the administration of prenatal progestogens did not appear to reduce the risk of preterm birth or improve neonatal outcomes.³⁰ Older women are more likely to become pregnant with twins (in the US from 2007 to 2013, the probability of twin pregnancy increased from 1.3% in women 15–17 years old to 5.0% in women 35–39 years old and 6.9% in women >40 years old).³¹ Assisted reproductive technology (ART) was a major contributor to multiple births in the past but in Australia and New Zealand single embryo transfer is now usual (85.7% in 2015) and multiple delivery rates following ART have fallen from 6.9% in 2011 to 4.4% in 2015.³²

Best practice in the care of women about to give birth preterm

The World Health Organization has made the following recommendations, largely based on Cochrane reviews:

- Antenatal corticosteroids (to increase the maturity of the baby's lungs) should be given to women at risk of preterm birth from 24 to 34 weeks' gestation, provided: gestational age has been accurately assessed; preterm birth is considered to be imminent; there is no evidence of maternal infection; there are facilities to provide adequate childbirth care and care for the premature newborn (including resuscitation, thermal care, feeding support, safe oxygen use, and infection treatment)
- Magnesium sulphate should be given to women at risk of imminent preterm birth before 32 weeks, to reduce the risk of the child having cerebral palsy
- Antibiotics should be given to women with preterm rupture of membranes but not routinely to women in preterm labour with intact membranes and no clinical signs of infection
- Tocolytic agents (which inhibit uterine contractions) should not be routinely given to women at imminent risk of preterm birth for the purpose of improving newborn outcomes, but their use can be considered in women at risk of imminent preterm birth whose pregnancy is otherwise uncomplicated, to provide time for the administration of antenatal corticosteroids and/or transfer to a hospital with appropriate neonatal care capabilities, although there is no direct evidence that this improves neonatal outcomes
- Routine caesarean section should not be performed to improve newborn outcomes regardless of whether presentation is cephalic (head first) or breech.

Best practice in the care of premature newborns

The World Health Organisation recommends:

- Kangaroo mother care (where the baby is carried in skin-to-skin contact with its mother's chest) should be part of routine care for newborns weighing < 2000g at birth as soon as newborns are clinically stable
- If the baby is too unwell for Kangaroo care it should be kept in a thermoneutral environment under either radiant warmers or in an incubator
- Continuous positive airway pressure therapy for infants with respiratory distress syndrome
- Surfactant replacement therapy for infants with respiratory distress syndrome
- When ventilating preterm babies born at or before 32 weeks, therapy should begin with 30% oxygen rather than 100% oxygen, and the use of progressively higher oxygen concentrations should be considered only if the baby's heart rate is < 60 beats per minute after 30 seconds of adequate ventilation with 30% oxygen.

Ministry of Health publications and websites

- Ministry of Health. 2016. New Zealand Maternity Clinical Indicators 2015. Wellington: Ministry of Health. <https://www.health.govt.nz/publication/new-zealand-maternity-clinical-indicators-2015>

Other New Zealand publications and websites

- Newborn Clinical Network. <https://www.starship.org.nz/for-health-professionals/new-zealand-child-and-youth-clinical-networks/newborn-clinical-network/> (this site has a number of guidelines, practice recommendations and consensus statements.)

New Zealand Guidelines

- Women's Health Service, Christchurch Women's Hospital. **Preterm Labour/Birth**. Maternity guideline. 2017. Canterbury District Health Board. <https://www.cdhb.health.nz/Hospitals-Services/Health-Professionals/maternity-care-guidelines/Documents/GLM0027-Preterm-Labour-Birth.pdf>

International guidelines

- National Institute for Health and Care Excellence. 2017. **Developmental follow-up of children and young people born preterm**. <https://www.nice.org.uk/guidance/ng72>
- Davidson JE, Aslakson RA, Long AC, et al. 2017. **Guidelines for Family-Centered Care in the Neonatal, Pediatric, and Adult ICU**. Critical care medicine, 45(1), 103-28. <http://dx.doi.org/10.1097/ccm.0000000000002169>
- National Institute for Health and Care Excellence. 2015. **Preterm labour and birth**. <https://www.nice.org.uk/guidance/ng25>
- World Health Organization. 2015. **WHO recommendations on interventions to improve preterm birth outcomes**. Geneva: World Health Organization. http://apps.who.int/iris/bitstream/10665/183037/1/9789241508988_eng.pdf?ua=1
- World Health Organization. 2015. **WHO recommendations on interventions to improve preterm birth outcomes: Evidence base**. Geneva: World Health Organization. http://apps.who.int/iris/bitstream/10665/183038/1/WHO_RHR_15.17_eng.pdf?ua=1
- 2014. **ACOG Practice Bulletin No.142: Cerclage for the management of cervical insufficiency**. Obstetrics and gynecology, 123(2 Pt 1), 372-9. <http://dx.doi.org/10.1097/01.AOG.0000443276.68274.cc>
- Brown R, Gagnon R, Delisle MF. 2013. **Cervical insufficiency and cervical cerclage**. Journal of obstetrics and gynaecology Canada, 35(12), 1115-27. [http://dx.doi.org/10.1016/s1701-2163\(15\)30764-7](http://dx.doi.org/10.1016/s1701-2163(15)30764-7)

The National Guideline Clearinghouse website has a summary of the above two guidelines, highlighting areas of agreement and difference, at <https://www.guideline.gov/syntheses/synthesis/50662/cervical-cerclage?q=preterm> See also the review below comparing these two guidelines with those of the RCOG.

- Sperling JD, Dahlke JD, Gonzalez JM. 2017. **Cerclage Use: A Review of 3 National Guidelines**. Obstetrical & gynecological survey, 72(4), 235-41. <http://dx.doi.org/10.1097/ogx.0000000000000422>
- 2014. **ACOG Practice Bulletin No. 144: Multifetal gestations: twin, triplet, and higher-order multifetal pregnancies**. Obstetrics and gynecology, 123(5), 1118-32. <http://dx.doi.org/10.1097/01.AOG.0000446856.51061.3e>
- Guillén Ú, Weiss EM, Munson D, et al. 2015. **Guidelines for the Management of Extremely Premature Deliveries: A Systematic Review**. Pediatrics, 136(2), 343. <http://pediatrics.aappublications.org/content/136/2/343.abstract>
- The Royal Children's Hospital Melbourne. **Preterm infant management guideline package**. https://www.rch.org.au/rhcpg/hospital_clinical_guideline_index/Preterm_Infant_Management_Guideline_Package/

Evidence-Based Medicine reviews

- Glover AV, Manuck TA. 2017. **Screening for spontaneous preterm birth and resultant therapies to reduce neonatal morbidity and mortality: A review**. Seminars in fetal & neonatal medicine. <http://dx.doi.org/10.1016/j.siny.2017.11.007>
- Dodd JM, Grivell RM, O'Brien CM, et al. 2017. **Prenatal administration of progestogens for preventing spontaneous preterm birth in women with a multiple pregnancy**. The Cochrane Database of Systematic Reviews, (10). <http://dx.doi.org/10.1002/14651858.CD012024.pub2>
- Roberts D, Brown J, Medley N, et al. 2017. **Antenatal corticosteroids for accelerating fetal lung maturation for women at risk of preterm birth**. The Cochrane Database of Systematic Reviews, (3). <http://dx.doi.org/10.1002/14651858.CD004454.pub3>
- Alfirevic Z, Stampalija T, Medley N. 2017. **Cervical stitch (cerclage) for preventing preterm birth in singleton pregnancy**. The Cochrane database of systematic reviews, (6). <http://dx.doi.org/10.1002/14651858.CD008991.pub3>

- Crowther CA, McKinlay CJD, Middleton P, et al. 2015. **Repeat doses of prenatal corticosteroids for women at risk of preterm birth for improving neonatal health outcomes.** The Cochrane Database of Systematic Reviews, (7). <http://dx.doi.org/10.1002/14651858.CD003935.pub4>

Other relevant publications

- March of Dimes, The Partnership for Maternal, Newborn & Child Health, Save the Children, World Health Organization 2012. **Born too soon: The global action report on preterm birth.** Geneva: World Health Organization. http://www.who.int/maternal_child_adolescent/documents/born_too_soon/en/

References

1. World Health Organization. 2017. Preterm birth fact sheet. <http://www.who.int/mediacentre/factsheets/fs363/en/> accessed January 2018.
2. Ministry of Health. 2017. Fetal and Infant Deaths 2014. <https://www.health.govt.nz/publication/fetal-and-infant-deaths-2014> accessed January 2018.
3. National Institute for Health and Care Excellence. 2017. Developmental follow-up of children and young people born preterm. <https://www.nice.org.uk/guidance/ng72> accessed January 2018.
4. Glover AV, Manuck TA. 2017. Screening for spontaneous preterm birth and resultant therapies to reduce neonatal morbidity and mortality: A review. *Seminars in fetal & neonatal medicine*. <http://dx.doi.org/10.1016/j.siny.2017.11.007>
5. World Health Organization. 2016. International statistical classification of diseases and related health problems 10th revision. Volume 2 Instruction manual. 5th Edition. Geneva: World Health Organization. <http://www.who.int/classifications/icd/en/>
6. World Health Organization. 2017. Preterm birth. <http://www.who.int/mediacentre/factsheets/fs363/en/> accessed November 2017.
7. World Health Organization. 2014. Global nutrition targets 2025: Low birth weight policy brief. Geneva: World Health Organization. http://www.who.int/nutrition/publications/globaltargets2025_policybrief_lbwn/en/
8. Kvalsvig A. 2016. Better health for the new generation: Getting it right from the start. In Simpson J, Oben G, et al. (Eds.), *The determinants of health for children and young people in New Zealand* (2014). Dunedin: New Zealand Child and Youth Epidemiology Service.
9. Wilcox AJ, Weinberg CR, Basso O. 2011. On the pitfalls of adjusting for gestational age at birth. *American journal of epidemiology*, 174(9) 1062-8. <http://dx.doi.org/10.1093/aje/kwr230>
10. World Health Organization. 2006. Neonatal and perinatal mortality: Country, regional and global estimates. Geneva: World Health Organization. http://apps.who.int/iris/bitstream/10665/43444/1/9241563206_eng.pdf?ua=1
11. Perinatal and Maternal Mortality Review Committee. 2014. Eighth Annual Report of the Perinatal and Maternal Mortality Review Committee: Reporting mortality 2012. Wellington: Health Quality & Safety Commission. <http://www.hqsc.govt.nz/assets/PMMRC/Publications/eighth-PMMRC-report-June-2014.pdf>
12. Births, Deaths, Marriages, and Relationships Registration Act 1995. http://www.legislation.govt.nz/act/public/1995/0016/latest/whole.html?search=sw_096be8ed81058637_stil+lbirth_25_se&p=1#DLM364111 accessed 24 April 2015
13. Flenady V, Middleton P, Smith GC. 2011. Stillbirths: the way forward in high-income countries. *The Lancet*, 377(9778) 1703-17.
14. New Zealand Health Information Service. 2003. Mortality Collection data dictionary. Wellington: Ministry of Health.
15. Ministry of Health. 2017. Report on maternity 2015. Wellington: Ministry of Health. <http://www.health.govt.nz/publication/report-maternity-2015>
16. Blumenshine P, Egerter S, Barclay CJ, et al. 2010. Socioeconomic disparities in adverse birth outcomes: a systematic review. *American journal of preventive medicine*, 39(3) 263-72. <http://dx.doi.org/10.1016/j.amepre.2010.05.012>
17. Joseph KS, Fahey J, Shankardass K, et al. 2014. Effects of socioeconomic position and clinical risk factors on spontaneous and iatrogenic preterm birth. *BMC pregnancy and childbirth*, 14 117. <http://dx.doi.org/10.1186/1471-2393-14-117>
18. Ananth CV, Vintzileos AM. 2006. Maternal-fetal conditions necessitating a medical intervention resulting in preterm birth. *American journal of obstetrics and gynecology*, 195(6) 1557-63. <http://dx.doi.org/10.1016/j.ajog.2006.05.021>

19. Parker SE, Werler MM. 2014. Epidemiology of ischemic placental disease: a focus on preterm gestations. *Seminars in perinatology*, 38(3) 133-8. <http://dx.doi.org/10.1053/j.semperi.2014.03.004>
20. Parker SE, Werler MM. 2014. Epidemiology of ischemic placental disease: A focus on preterm gestations. *Seminars in perinatology*, 38(3) 133-38. <http://dx.doi.org/10.1053/j.semperi.2014.03.004>
21. Davey M-A, Watson L, Rayner JA, et al. 2015. Risk-scoring systems for predicting preterm birth with the aim of reducing associated adverse outcomes. *The Cochrane Database of Systematic Reviews*, (10). <http://dx.doi.org/10.1002/14651858.CD004902.pub5>
22. Alfirovic Z, Stampalija T, Medley N. 2017. Cervical stitch (cerclage) for preventing preterm birth in singleton pregnancy. *The Cochrane Database of Systematic Reviews*, (6). <http://dx.doi.org/10.1002/14651858.CD008991.pub3>
23. Rafael TJ, Berghella V, Alfirovic Z. 2014. Cervical stitch (cerclage) for preventing preterm birth in multiple pregnancy. *The Cochrane Database of Systematic Reviews*, (9). <http://dx.doi.org/10.1002/14651858.CD009166.pub2>
24. Whitworth M, Quenby S, Cockerill RO, et al. 2011. Specialised antenatal clinics for women with a pregnancy at high risk of preterm birth (excluding multiple pregnancy) to improve maternal and infant outcomes. *The Cochrane Database of Systematic Reviews*, (9). <http://dx.doi.org/10.1002/14651858.CD006760.pub2>
25. Sosa CG, Althabe F, Belizán JM, et al. 2015. Bed rest in singleton pregnancies for preventing preterm birth. *The Cochrane Database of Systematic Reviews*, (3). <http://dx.doi.org/10.1002/14651858.CD003581.pub3>
26. Sangkomkamhang US, Lumbiganon P, Prasertcharoensuk W, et al. 2015. Antenatal lower genital tract infection screening and treatment programs for preventing preterm delivery. *The Cochrane Database of Systematic Reviews*, (2). <http://dx.doi.org/10.1002/14651858.CD006178.pub3>
27. Vintzileos AM, Ananth CV, Kontopoulos E, et al. 2005. Mode of delivery and risk of stillbirth and infant mortality in triplet gestations: United States, 1995 through 1998. *American journal of obstetrics and gynecology*, 192(2) 464-9. <http://dx.doi.org/10.1016/j.ajog.2004.08.012>
28. Battin M, Wise M, DeZoete A, et al. 2009. Infant and perinatal outcomes of triplet pregnancy in Auckland: better than expected? *The New Zealand medical journal*, 122(1298) 39-47. https://www.nzma.org.nz/_data/assets/pdf_file/0007/17791/Vol-122-No-1298-03-July-2009.pdf
29. National Institute for Health and Care Excellence. 2011. Multiple pregnancy: antenatal care for twin and triplet pregnancies. <https://www.nice.org.uk/guidance/cg129/chapter/1-Guidance#timing-of-birth> accessed January 2018.
30. Dodd JM, Grivell RM, O'Brien CM, et al. 2017. Prenatal administration of progestogens for preventing spontaneous preterm birth in women with a multiple pregnancy. *The Cochrane Database of Systematic Reviews*, (10). <http://dx.doi.org/10.1002/14651858.CD012024.pub2>
31. McLennan AS, Gyamfi-Bannerman C, Ananth CV, et al. 2017. The role of maternal age in twin pregnancy outcomes. *American journal of obstetrics and gynecology*, 217(1) 80.e1-80.e8. <http://dx.doi.org/10.1016/j.ajog.2017.03.002>
32. Fitzgerald O, Harris K, Paul RC, et al. 2017. Assisted reproductive technology in Australia and New Zealand 2015. Sydney: National Perinatal Epidemiology and Statistics Unit, the University of New South Wales. <https://npesu.unsw.edu.au/sites/default/files/npesu/surveillances/Assisted%20Reproductive%20Technology%20in%20Australia%20and%20New%20Zealand%202015.pdf>

IV. UNDER-FIVE MORTALITY

The mortality rate for children aged under five years is an indicator of both the level of child health, and the development and well-being of a population.¹ Relative poverty is the most important social determinant for child deaths in high-income countries, with a persistent inverse association between socioeconomic status and child mortality.² Continuing disparities in child mortality between and within countries emphasise the importance of engaging with the deep social inequalities inherent in society, and to seek to understand the complex pathways that ultimately lead to poor outcomes for children.³ Effective interventions to reduce infant and child deaths need to be solution-focused and to tackle underlying causes.³

Infant mortality, the rate at which babies and children of less than one year of age die, reflects the effect of economic and social conditions on the health of mothers and newborns, including the social environment, individual lifestyles as well as the characteristics and effectiveness of health systems.⁴ It serves as an indicator of national commitment to universal maternal and child health, particularly for poor and marginalised families.⁵ In all high-income countries, infant mortality rates have reduced to fewer than 10 infant deaths per 1,000 live births. Infant mortality in New Zealand is higher than the OECD average; in 2013 New Zealand ranked sixth highest among the 35 OECD countries with data available.⁶

This section reviews all under-five mortality, infant mortality including sudden unexpected death in infancy (SUDI), and deaths of 1–4 year olds using information from the National Mortality Collection and the Birth Registration Dataset.

Data sources and methods

Indicator

1. Under-five mortality rate
2. Infant mortality
3. Child mortality (1–4 years)

Definition and data sources

Under-five mortality rate

Numerator: Number of deaths of children aged under five years

Source: National Mortality Collection (MORT)

Denominator: Total number of children aged under five years

Source: StatsNZ estimated resident population (ERP; with linear extrapolation between Census years)

Infant mortality

Numerator: Number of deaths of a live born infant before the first year of life is completed (prior to 365 days of life)

Source: National Mortality Collection (MORT)

Denominator: Total number of live born babies

Source: Birth Registration Dataset (BDM; live births only)

Infant mortality are further defined into

Neonatal mortality: Death of a live-born infant before 28 completed days after birth

Post neonatal mortality: Death of a live-born infant between 28 completed days and before the first year of life is completed

Sudden Unexpected Death in Infancy (SUDI)

Death of an infant where the cause of death is Sudden Infant Death Syndrome (SIDS), accidental suffocation or strangulation in bed, inhalation of gastric contents or food, or ill-defined or unspecified causes

Child mortality (1–4 years)

Numerator: Number of deaths of children aged between one and four years

Source: National Mortality Collection (MORT)

Denominator: Total number of children aged between one and four years

Source: StatsNZ estimated resident population (ERP; with linear extrapolation between Census years)

Additional information

An overview of the National Mortality Collection (MORT) is provided in the appendices.

Cause of death was the main underlying cause of death. Refer to Appendix 5 for the corresponding codes.

Two additional codes were added to the SUDI indicator in 2013 (Inhalation of gastric contents; and Inhalation and ingestion of food causing obstruction of the respiratory tract) to ensure consistency with the NZ Child and Youth Mortality Review Committee's SUDI reporting. As a result, the rates in this section are not directly comparable with those presented in NZCYES reports prior to 2013.

Figure IV–1 and Table IV–1 present the mortality rate for children aged under five years during 2010–2014. The under-five mortality rates were significantly lower than the national rate for Hutt Valley, Capital & Coast, and Wairarapa DHBs, although the difference was significant only for Capital & Coast.

Figure IV–1 Under five mortality, by district health board, 2010–2014

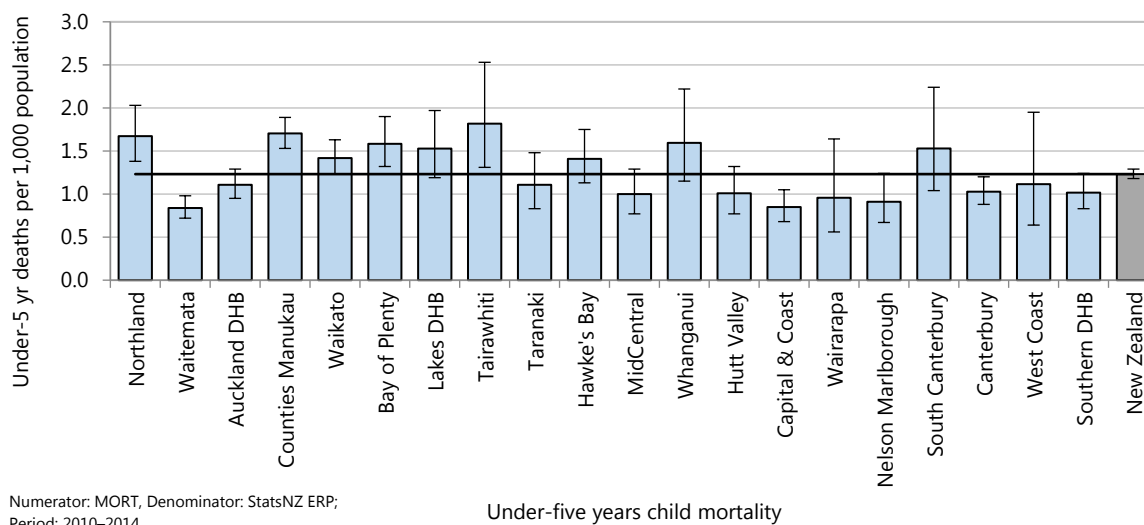

Numerator: MORT, Denominator: StatsNZ ERP; Period: 2010–2014

Under-five years child mortality

Table IV–1 Under five mortality, Hutt Valley, Capital & Coast, and Wairarapa DHBs 2010–2014

DHB	2010–2014 (n)	Annual average	Rate	Rate ratio	95% CI
Under-five mortality					
Hutt Valley	52	10	1.01	0.82	0.62–1.08
Capital & Coast	81	16	0.85	0.69	0.55–0.86
Wairarapa	13	3	0.96	0.78	0.45–1.34
New Zealand	1,898	380	1.23	1.00	

Numerator: MORT, Denominator: StatsNZ ERP; Rate per 1,000 population. Rate ratios are unadjusted

Infant mortality

Table IV–2 presents registered live births and infant mortality during 2010–2014. The proportion of babies that died in the first year of life was significantly lower than the National rate for Capital & Coast DHB, while the difference was not statistically significant for Hutt Valley and Wairarapa DHBs, as shown in Figure IV–2.

Nationally infant mortality rates have declined since 1990. The most pronounced fall occurred pre-2000 after which the decline has been more gradual. Similar declines were observed within the Hutt Valley, Capital & Coast, and Wairarapa DHBs (Figure IV–3).

Death rates for infants in New Zealand are higher during the first 27 days of life (neonatal period) rather than in the post-neonatal period (28 days to 1 year). In all three DHBs, more than half of the infant deaths occurred during the neonatal period (Figure IV–4 and Table IV–3).

Table IV–2 Live births and infant mortality, Hutt Valley, Capital & Coast, and Wairarapa DHBs 2010–2014

DHB	Live births (n) 2010–2014	Infant mortality				
		2010–2014 (n)	Annual average	Rate	Rate ratio	95% CI
Hutt Valley	9,961	44	9	4.42	0.85	0.63–1.14
Capital & Coast	18,910	68	14	3.60	0.69	0.54–0.88
Wairarapa	2,586	10	2	3.87	0.74	0.40–1.38
New Zealand	306,894	1,604	321	5.23	1.00	

Numerator: MORT, Denominator: BDM Live births; Rate per 1,000 live births. Rate ratios are unadjusted

Figure IV-2 Infant mortality, by district health board, 2010-2014

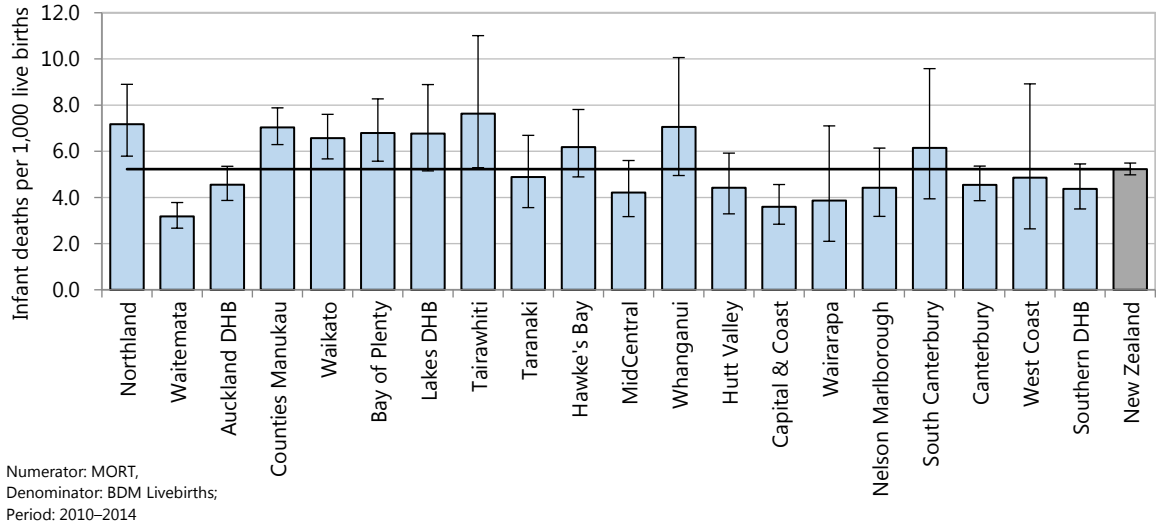

Figure IV-3 Trends in infant mortality, Hutt Valley, Capital & Coast, and Wairarapa DHBs vs New Zealand, 1990-2014

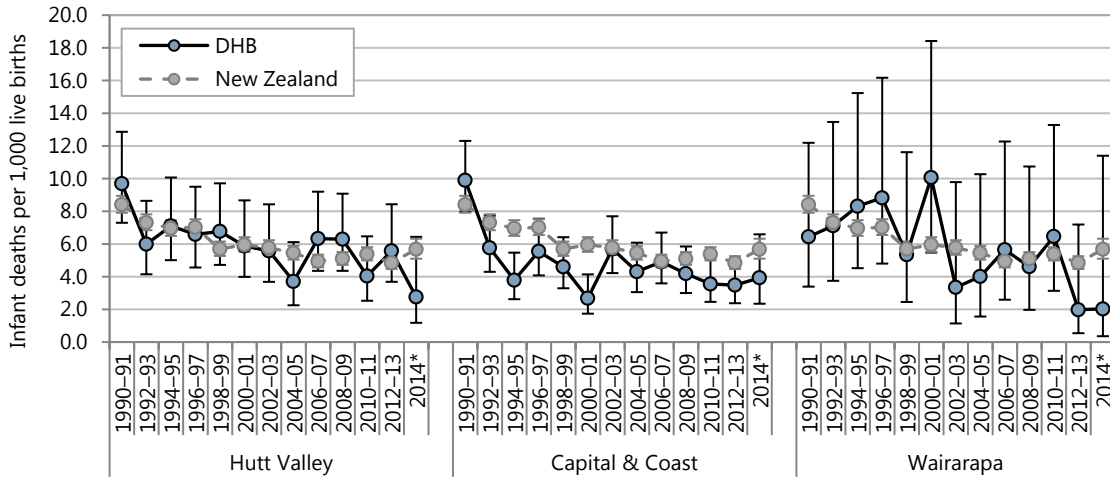

Figure IV-4 Infant mortality, by type and district health board, 2010-2014

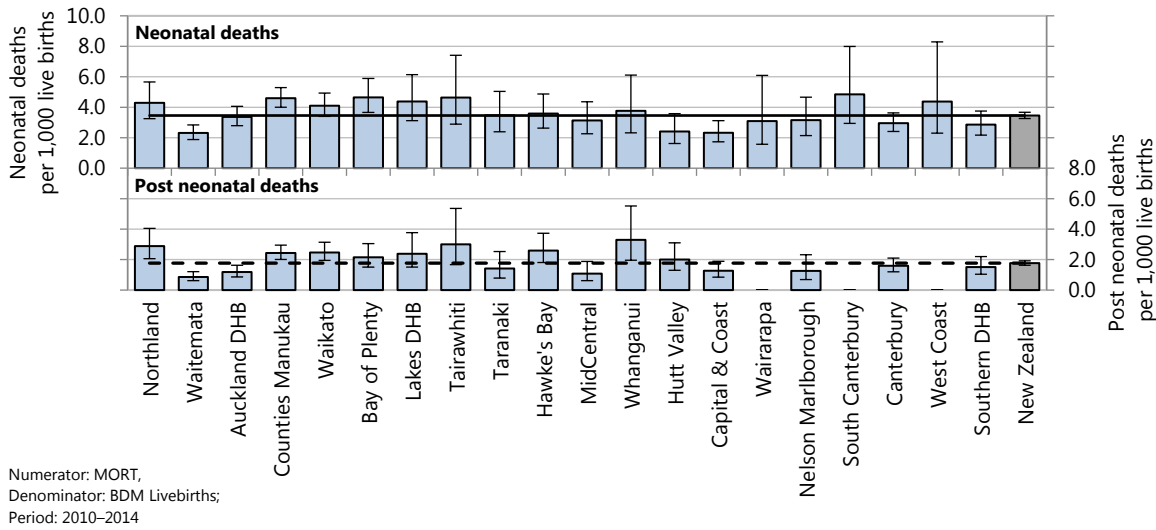

Table IV-3 Infant mortality, by type, Hutt Valley, Capital & Coast, and Wairarapa DHBs 2010-2014

DHB	2010-2014 (n)	Annual average	Rate	Rate ratio	95% CI
Neonatal mortality					
Hutt Valley	24	5	2.41	0.70	0.47-1.04
Capital & Coast	44	9	2.33	0.67	0.50-0.91
Wairarapa	8	2	3.09	0.89	0.45-1.79
New Zealand	1,061	212	3.46	1.00	
Post neonatal mortality					
Hutt Valley	20	4	2.01	1.13	0.73-1.77
Capital & Coast	24	5	1.27	0.72	0.48-1.08
Wairarapa	<5	s	s	s	s
New Zealand	543	109	1.77	1.00	

Numerator: MORT, Denominator: BDM Live births; Rate per 1,000 live births. Rate ratios are unadjusted

Figure IV-5 presents the infant mortality rates for differing demographic groups in New Zealand, specifically the residential deprivation score (NZDep2013 index), maternal age, ethnicity, and gender. The unadjusted rate ratio presents the gap, if any, between the groups and the reference group.

- The mortality rate for infants residing in areas with the highest scores on the NZDep2013 index of deprivation (quintile 5; deciles 9-10) was almost 3 times higher than the mortality rate for infants born in areas with the lowest NZDep2013 scores (quintile 1; deciles 1-2)
- The mortality rates for Māori and Pacific infants were more than 1.5 times higher than mortality rates of European/Other infants
- The mortality rates were 2-3 times higher for infants born to mothers aged less than 20 years and aged 20-24 years compared with infants born to mothers aged 30-34 years.

Figure IV-5 Infant mortality, comparison by demographic factors, New Zealand 2010-2014

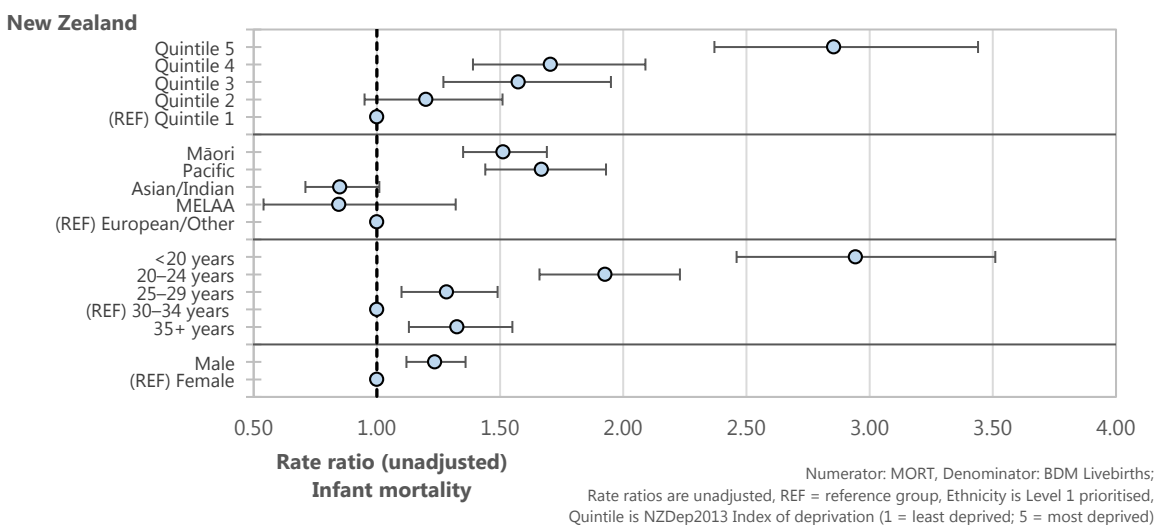

A similar pattern of high infant mortality rates for those residing in quintile 5 areas or for Māori or Pacific infants was seen for each of the Hutt Valley and Capital & Coast DHBs, although these differences were not always significant (Table IV-4, Table IV-5). The small number of infant deaths within Wairarapa DHB do not allow for meaningful comparisons by demographic factor and are therefore not presented.

Table IV–4 Infant mortality, comparison by demographic factors, Hutt Valley DHB 2010–2014

Factor	2010–2014 (n)	Rate	Rate ratio	95% CI
Infant mortality				
Hutt Valley				
NZ Deprivation Index 2013 quintile				
Quintile 1 (least deprived)	<5	s	s	
Quintile 2	<5	s	s	s
Quintile 3	7	4.15	1.92	0.56–6.55
Quintile 4	15	4.48	2.08	0.69–6.25
Quintile 5 (most deprived)	17	8.26	3.83	1.29–11.35
Prioritised ethnicity				
Māori	15	5.06	1.45	0.72–2.92
Pacific	10	8.87	.53	1.15–5.56
Asian/Indian	<5	s	s	s
MELAA	0
European/Other	16	3.50	1.00	
Maternal age group				
<20 years	7	11.38	4.14	1.51–11.37
20–24 years	11	6.02	2.19	0.88–5.44
25–29 years	8	3.28	1.19	0.45–3.17
30–34 years	8	2.75	1.00	-
35+ years	9	4.14	1.51	
Gender				
Female	13	2.65	1.00	
Male	31	6.13	2.31	1.21–4.41
Gestation at birth				
20–36 weeks	22	28.13	13.59	7.39–24.99
37+ weeks	19	2.07	1.00	

Numerator: MORT, Denominator: BDM Live births; Rate per 1,000 live births. Rate ratios are unadjusted

Table IV–5 Infant mortality, comparison by demographic factors, Capital & Coast DHB 2010–2014

Factor	2010–2014 (n)	Rate	Rate ratio	95% CI
Infant mortality				
Capital & Coast				
NZ Deprivation Index 2013 quintile				
Quintile 1 (least deprived)	23	3.91	1.00	
Quintile 2	10	2.93	0.75	0.36–1.58
Quintile 3	9	2.57	0.66	0.31–1.42
Quintile 4	8	2.31	0.59	0.27–1.32
Quintile 5 (most deprived)	18	6.78	1.74	0.94–3.21
Prioritised ethnicity				
Māori	23	6.01	1.93	1.12–3.31
Pacific	8	3.82	1.22	0.56–2.67
Asian/Indian	<5	s	s	s
MELAA	<5	s	s	s
European/Other	30	3.12	1.00	
Maternal age group				
<20 years	10	14.16	6.90	3.04–15.68
20–24 years	12	5.36	2.61	1.19–5.71
25–29 years	9	2.31	1.13	0.48–2.63
30–34 years	13	2.05	1.00	-
35+ years	23	4.01	1.95	
Gender				
Female	21	2.28	1.00	
Male	47	4.85	2.13	1.28–3.56
Gestation at birth				
20–36 weeks	34	22.64	13.59	8.30–22.23
37+ weeks	29	1.67	1.00	

Numerator: MORT, Denominator: BDM Live births; Rate per 1,000 live births. Rate ratios are unadjusted

In Hutt Valley, Capital & Coast, and Wairarapa DHBs, the main conditions contributing to infant deaths were congenital anomalies, extreme prematurity and other perinatal conditions (Table IV–6). Sudden unexpected death in infancy (SUDI) is presented in more detail in the subsequent section.

Table IV–6 Infant mortality, by cause of death, Hutt Valley, Capital & Coast, and Wairarapa DHBs 2010–2014

Cause of death	2010–2014 (n)	Annual average	Rate	%
Infant mortality				
Hutt Valley				
Congenital anomalies	8	2	0.80	18.2
Extreme prematurity	6	1	0.60	13.6
Other perinatal conditions	11	2	1.10	25.0
SUDI: SIDS	<5	s	s	s
SUDI: suffocation or strangulation in bed	7	1	0.70	15.9
Injury or poisoning	<5	s	s	s
Other causes	7	1	0.70	15.9
Total	44	9	4.42	100.0
Capital & Coast				
Congenital anomalies	18	4	0.95	26.5
Extreme prematurity	6	1	0.32	8.8
Other perinatal conditions	24	5	1.27	35.3
SUDI: SIDS	8	2	0.42	11.8
SUDI: all other types	5	1	0.26	7.4
Other causes	7	1	0.37	10.3
Total	68	14	3.60	100.0
Wairarapa				
Congenital anomalies	<5	s	s	s
Extreme prematurity	<5	s	s	s
Other perinatal conditions	<5	s	s	s
SUDI: all types	<5	s	s	s
Total	10	2	3.87	100.0

Numerator: MORT, Denominator: BDM Live births; SUDI = Sudden Unexpected Death in Infancy; SIDS = Sudden Infant Death Syndrome. Rate per 1,000 live births

Sudden unexpected death in infancy

Sudden unexpected death in infancy (SUDI) is the leading cause of death for New Zealand infants aged 28–364 days. Such deaths occur suddenly and unexpectedly in the first year of life, usually in otherwise healthy infants, and often during sleep.^{7,8}

Rates of SUDI were not significantly different from the national SUDI rate in Hutt Valley and Capital & Coast DHBs (Table IV–7 and Figure IV–6)

There were fewer than five SUDI deaths in the Wairarapa during the period and so these rates are not presented. Since 1996, the SUDI rate has declined in Hutt Valley and Capital & Coast DHBs and nationally (Figure IV–7).

Table IV–7 Sudden unexpected death in infancy (SUDI), Hutt Valley, Capital & Coast, and Wairarapa DHBs 2010–2014

DHB	2010–2014 (n)	Annual average	Rate	Rate ratio	95% CI
Sudden unexpected death in infancy (SUDI)					
Hutt Valley	11	2	1.10	1.43	0.78–2.62
Capital & Coast	13	3	0.69	0.89	0.51–1.56
Wairarapa	<5	s	s	s	s
New Zealand	237	47	0.77	1.00	

Numerator: MORT, Denominator: BDM Live births; Rate per 1,000 live births. Rate ratios are unadjusted

Figure IV-6 Sudden unexpected death in infancy (SUDI), by district health board 2010–2014

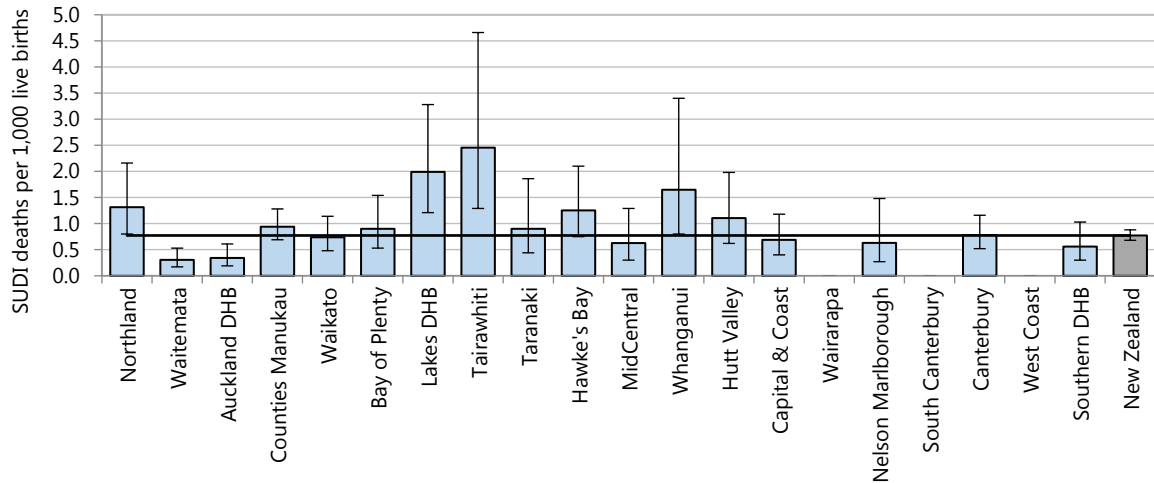

Numerator: MORT, Denominator: BDM Livebirths;

Period: 2010–2014. Rates suppressed due to small numbers for Wairarapa, South Canterbury, and West Coast DHBs

Figure IV-7 Sudden unexpected death in infancy (SUDI) trend, Hutt Valley, Capital & Coast, and Wairarapa DHBs vs New Zealand 1996–2014

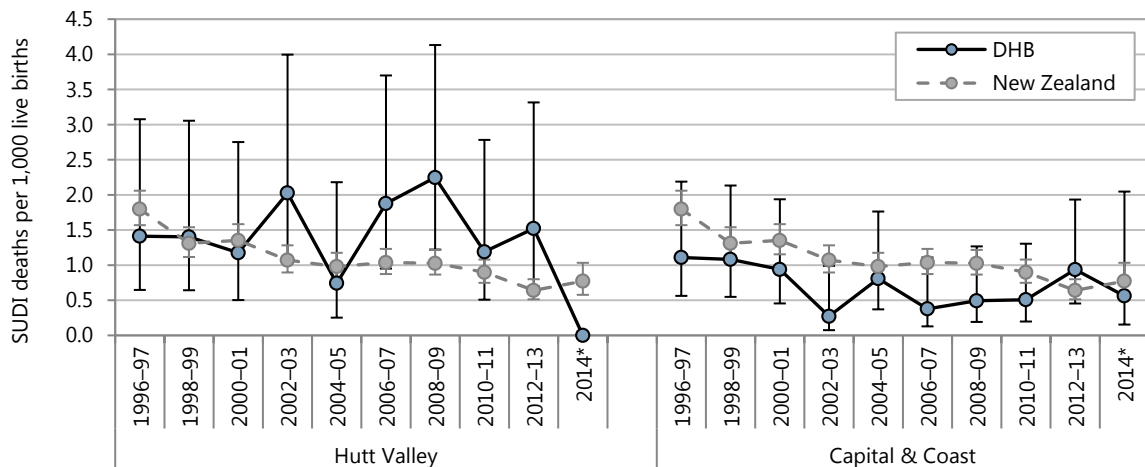

Numerator: MORT, Denominator: BDM Livebirths;

*2014 is a single year of data,

Caution rates affected by small number variation, and suppressed for Wairarapa

There were disparities in SUDI rates by score of infant domicile on the NZDep2013 index of deprivation, maternal age, (prioritised) ethnicity, and gender (Figure IV-8). The following associations were observed, bearing in mind that this univariate analysis does not quantify the independent effect of each factor:

- Infants living in areas of high deprivation (quintile 5; deciles 9–10) had a SUDI rate over 7 times higher compared with those residing in areas of low deprivation (quintile 1; deciles 1–2)
- The SUDI rate for infants born to mothers aged under 20 years was almost 8 times the rate for infants born to mothers aged 30 years or older, and the SUDI rate was more than 5 times higher for infants born to mothers aged 20–24 years
- The SUDI rate for Māori infants was 4 times higher than the SUDI rate for European/Other infants. The SUDI rate for Pacific infants was twice that of European/Other infants
- The SUDI rate for male infants was slightly but significantly higher than the SUDI rate for female infants.

Small SUDI numbers within the district health boards do not allow for meaningful comparisons by demographic factor and are therefore not presented.

Figure IV–8 Sudden unexpected death in infancy (SUDI), comparison by demographic factors, New Zealand 2010–2014

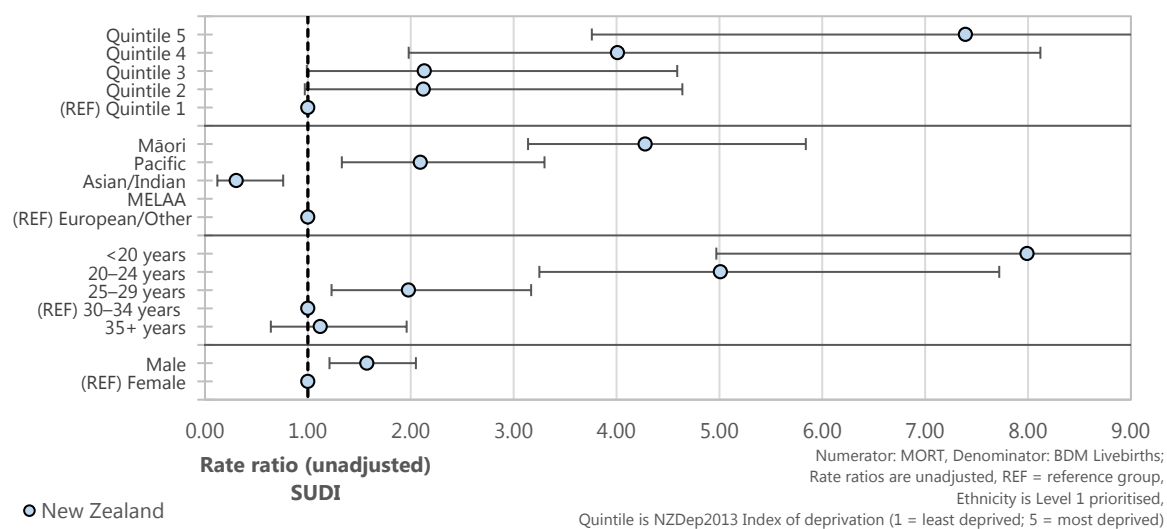

Child mortality

Table IV–8 and Figure IV–9 present the mortality rate for children aged 1–4 years during 2010–2014. The child mortality rates were lower than the national rate for Hutt Valley and Capital & Coast DHBs, although the difference was not significant. Wairarapa had fewer than five deaths of 1–4 year olds during this period.

Table IV–8 Child mortality, Hutt Valley, Capital & Coast, and Wairarapa DHBs 2010–2014

DHB	2010–2014 (n)	Annual average	Rate	Rate ratio	95% CI
Child mortality					
Hutt Valley	8	2	19.26	0.81	0.40–1.63
Capital & Coast	13	3	16.98	0.71	0.41–1.24
Wairarapa	<5	s	s	s	s
New Zealand	294	59	23.82	1.00	

Numerator: MORT, Denominator: StatsNZ ERP; Rate per 100,000 population. Rate ratios are unadjusted

Figure IV–9 Child mortality, by district health board, 2010–2014

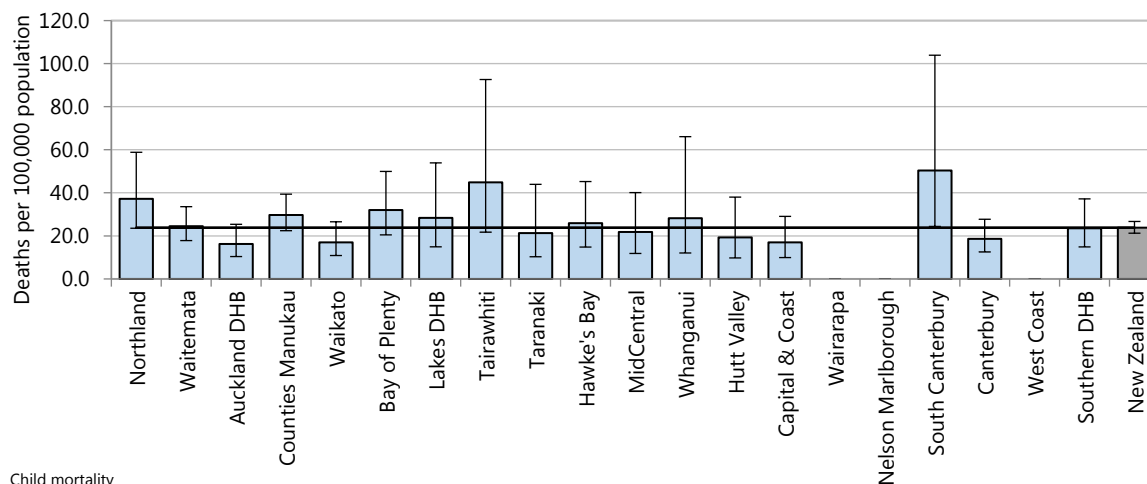

Child mortality
Numerator: MORT, Denominator: StatsNZ ERP;
Rates suppressed for Wairarapa, Nelson Marlborough, West Coast. Period: 2010–2014

Nationally child mortality rates have gradually declined since the early 1990s. Similar declines were observed within the Hutt Valley and Capital & Coast DHBs (Figure IV–10).

Figure IV–10 Trends in child mortality, Hutt Valley and Capital & Coast DHBs vs New Zealand, 1992–2014

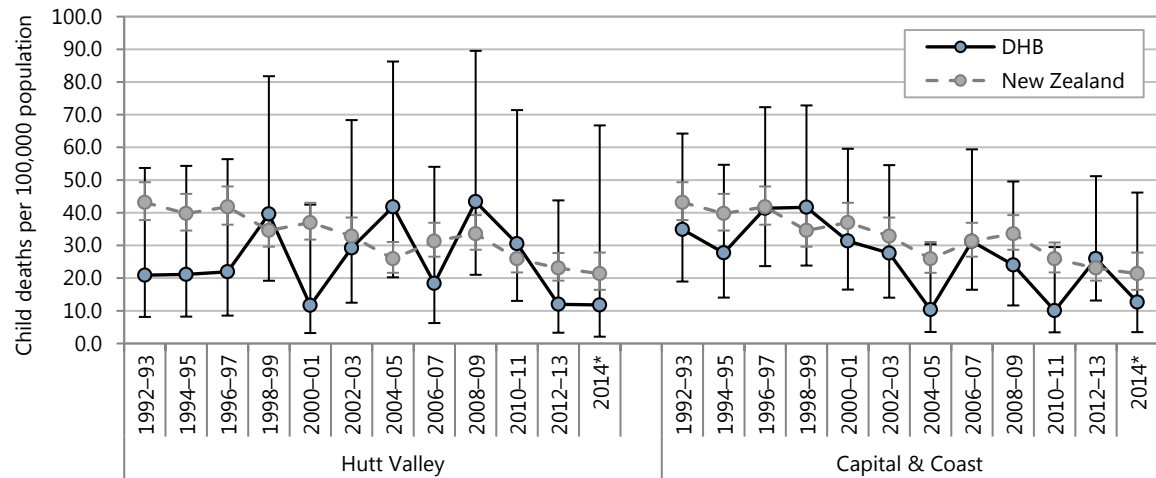

Numerator: MORT, Denominator: StatsNZ ERP;

*2014 is a single year of data, Caution: rates affected by small number variation, and suppressed for Wairarapa

Figure IV–11 presents the child mortality rates for differing demographic groups by the residential deprivation score (NZDep2013 index of deprivation score), maternal age, ethnicity, and gender. The unadjusted rate ratio presents the gap, if any, between the groups and the reference group. The following associations were observed, bearing in mind that this univariate analysis does not quantify the independent effect of each factor:

- The mortality rate of 1–4 year olds residing in areas with the highest scores on the NZDep2013 index of deprivation (quintile 5; deciles 9-10) was more than 2 times higher than the mortality rate for 1–4 year olds residing in areas with the lowest NZDep2013 scores (quintile 1; deciles 1–2)
- The mortality rates for Māori and Pacific 1–4 year olds were more than 1.5 times higher than mortality rates of European/Other infants
- The mortality rates were higher for boys aged 1–4 year olds compared to the rates for girls, although the difference was not significant.

The small number of child deaths within the district health boards do not allow for meaningful comparisons by demographic factor and are therefore not presented.

Figure IV–11 Child mortality, comparison by demographic factors, New Zealand 2010-2014

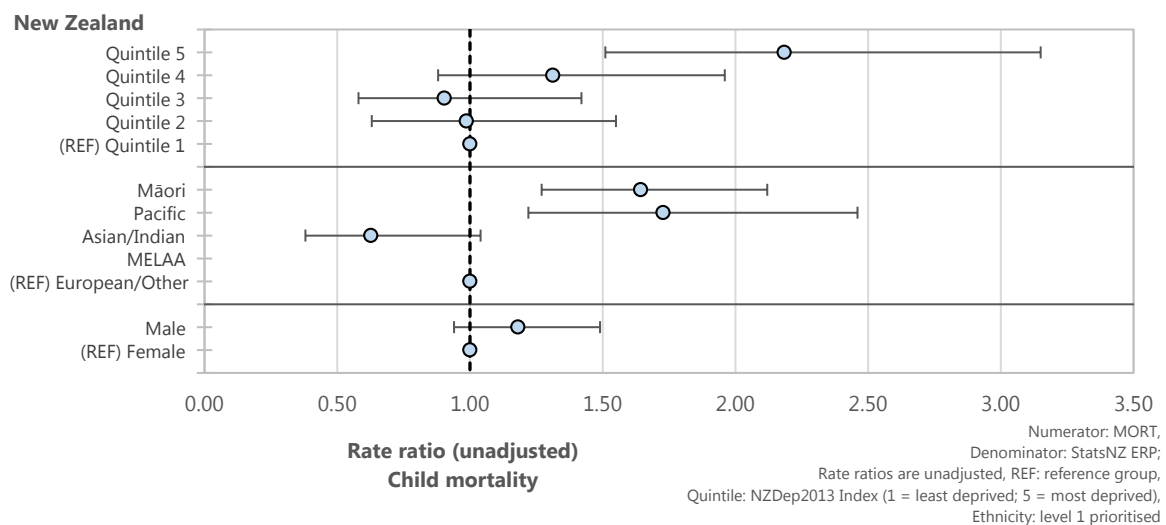

Nationally injury and poisoning was the leading cause of death of children aged 1–4 years, followed by cancer and congenital anomalies. These three causes accounted for half of all child deaths in 2010–2014. Table IV–9 presents the leading causes of child deaths for each district health board. The leading causes in Capital & Coast were similar to the national with the addition of infectious and parasitic diseases.

Table IV–9 Child mortality, by cause of death, Hutt Valley, Capital & Coast, and Wairarapa DHBs 2010–2014

Cause of death	2010–2014 (n)	Annual average	Rate	%
Child mortality				
Hutt Valley				
Cancer	<5	s	s	s
All other causes	<5	s	s	s
Total	8	2	19.26	100.0
Capital & Coast				
Infectious and parasitic diseases	<5	s	s	s
Injury and poisoning	<5	s	s	s
Congenital anomalies	<5	s	s	s
Respiratory conditions	<5	s	s	s
All other causes	<5	s	s	s
Total	13	3	16.98	100.0
Wairarapa				
All causes	<5	s	s	s
Total	<5	s	s	s

Numerator: MORT, Denominator: StatsNZ ERP. Rate per 100,000 population

Evidence for good practice

The evidence already provided for good antenatal care will contribute to a reduction in infant mortality, particularly in the neonatal period. The information below relates to sudden unexpected death in infancy (SUDI) and childhood injury, which are the main causes of death for 0–4 year olds

Equity

The fall in sudden unexpected death in infancy (SUDI) rates in New Zealand since the 1980s has not occurred equitably across ethnic groups, with rates for Māori and Pacific infants consistently higher than non-Māori non-Pacific rates.⁹ The population groups that experience the highest risk of SUDI frequently do not receive information to help keep infants safe, or they do not receive it in a form that leads to understanding and adoption of safe practice.¹⁰ Review of well child contacts has shown that Māori parents are less likely to receive SUDI prevention information than parents in other ethnic groups.¹¹ Māori health providers have taken the lead in developing a culturally appropriate programme aimed to promote ‘safe sleep for every baby, every sleep’. This action has arguably contributed to fewer deaths and improving equity for high-risk infants.¹⁰

Around the world, indigenous children experience higher risk of injury compared with their non-indigenous peers.¹² There have been very few evaluated interventions to specifically address injury rates among indigenous populations. Findings that are available suggest that culturally appropriate interventions and involvement of Indigenous communities in the design and delivery of interventions are common themes in effective interventions. Inclusion of Indigenous communities in shaping interventions and policy is important in terms of intervention effectiveness, and also underpins the key human rights principles of Indigenous rights to self-determination and cultural preservation.¹²

Prevention

The Child and Youth Mortality Review Committee has articulated the need for health services to better serve Māori whānau and communities, as well those living in areas with high NZDep2013 scores.⁹ The wahakura has developed as a strong aid to communication with whānau about safe sleeping spaces for infants.^{10,13} This can be described as an example of a health intervention where health researchers and practitioners worked in partnership to develop evidenced-based interventions that address Māori health inequities.¹⁴

The prevention of child injury is complex, with many local contextual factors affecting the occurrence of injury. However strategies that offer proven or promising strategies to reduce unintentional child injuries include environmental modification (e.g. reducing the height of playground equipment, or introducing traffic calming measures), product modification such child resistant caps for medication or poisonous substances,

legislation, regulation and enforcement, use of safety devices such as child passenger restraints, home visits to families of young children to provide age-appropriate information and to provide free or low-cost safety equipment, community based interventions to change community values and behaviours.¹⁵ Parenting interventions, most commonly provided on a one-to-one basis in the home as part of multi-faceted interventions to improve a range of child outcomes during the first two years of a child's life, are effective in reducing self-reported or medically attended injury amongst young children.¹⁶

New Zealand guidelines

- Observation of mother and baby in the immediate postnatal period: consensus statements guiding practice <http://www.health.govt.nz/system/files/documents/publications/observation-mother-baby-immediate-postnatal-period-consensus-statements.pdf>
- Safekids Aotearoa. 2015. **Child unintentional deaths and injuries in New Zealand, and prevention strategies**. Auckland: Safekids Aotearoa. <http://www.safekids.nz/Resources/ProdID/134/CatID/5>

International guidelines

- Mackay M & Vincenten J. 2014. **Action planning for child safety: 2014 update on the strategic and coordinated approach to reducing the number one cause of death for children in Europe - injury**. Birmingham: European Child Safety Alliance. <http://www.childsafetyeurope.org/tactics/info/final-report-csap.pdf>
- Peden M, et al. 2008. **World report on child injury prevention**. Geneva: World Health Organization.

Other relevant publications

- Mitchell EA, et al. 2016. **The recent fall in postperinatal mortality in New Zealand and the safe sleep programme**. *Acta Paediatr*, 105(11), 1312-20. <http://dx.doi.org/10.1111/apa.13494>
- Mitchell EA, et al. 2017. **The combination of bed sharing and maternal smoking leads to a greatly increased risk of sudden unexpected death in infancy: The New Zealand SUDI nationwide case control study**. *N Z Med J*, 130(1456), 52-64.
- Abel S, et al. 2015. **The wahakura: A qualitative study of the flax bassinet as a sleep location for New Zealand Māori infants**. *N Z Med J*, 128(1413), 12-9
- Shepherd M, et al. 2013. **Preventing child unintentional injury deaths: Prioritising the response to the New Zealand child and adolescent injury report card**. *Australian & New Zealand Journal of Public Health*, 37(5), 470-4.

Websites

- Ministry of Health: Safe sleep <http://www.health.govt.nz/your-health/pregnancy-and-kids/first-year/helpful-advice-during-first-year/safe-sleep>
- Safekids Aotearoa <http://www.safekids.nz/> includes child injury profiles for each DHB <http://www.safekids.nz/Resources/ProdID/121/CatID/20>

References

1. Organisation for Economic Co-operation and Development. 2014. Under-5 mortality. In *Health at a glance: Asia/Pacific 2014: Measuring progress towards universal health coverage*. Paris: OECD Publishing.
2. The Lancet. 2014. Child deaths: Inequity and inequality in high-income countries. *The Lancet*, 384(9946) 830. [https://doi.org/10.1016/S0140-6736\(14\)61471-9](https://doi.org/10.1016/S0140-6736(14)61471-9)
3. Sidebotham P, Fraser J, Covington T, et al. 2014. Understanding why children die in high-income countries. *The Lancet*, 384(9946) 915-27. [https://doi.org/10.1016/S0140-6736\(14\)60581-X](https://doi.org/10.1016/S0140-6736(14)60581-X)
4. Organisation for Economic Co-operation and Development. 2016. Infant mortality. <http://dx.doi.org/10.1787/factbook-2015-en> accessed November 2017.
5. UNICEF Office of Research. 2013. *Child well-being in rich countries: A comparative overview*. Florence: UNICEF Office of Research. https://www.unicef-irc.org/publications/pdf/rc11_eng.pdf
6. Organisation for Economic Co-operation and Development. 2017. Infant mortality rates (indicator). <https://data.oecd.org/healthstat/infant-mortality-rates.htm> accessed September 2017.
7. Child and Youth Mortality Review Committee, Te Ropu Arotake Auau Mate o te Hunga Tamariki, Taiohi. 2014. 10th data report 2009-2013. Wellington: NZ Child and Youth Mortality Review

- Committee. <http://www.hqsc.govt.nz/our-programmes/mrc/cymrc/publications-and-resources/publication/1311/>
8. Taylor BJ, Garstang J, Engelberts A, et al. 2015. International comparison of sudden unexpected death in infancy rates using a newly proposed set of cause-of-death codes. *Archives of Disease in Childhood*, 100(11) 1018–23. <http://dx.doi.org/10.1136/archdischild-2015-308239>
 9. Child and Youth Mortality Review Committee Te Ropu Arotake Auau Mate o te Hunga Tamariki Taiohi. 2017. Sudden unexpected death in infancy (SUDI): Special report. Wellington: Child and Youth Mortality Review Committee. https://www.hqsc.govt.nz/assets/CYMRC/Publications/CYMRC_SUDI_Report.pdf
 10. Mitchell EA, Cowan S, Tipene-Leach D. 2016. The recent fall in postperinatal mortality in New Zealand and the Safe Sleep programme. *Acta paediatrica*, 105(11) 1312-20. <http://dx.doi.org/10.1111/apa.13494>
 11. Houkamau CA, Clarke K. 2016. Why are those most in need of Sudden Unexplained Infant Death (SUDI) prevention information the least likely to receive it? A comment on unconscious bias and Maori health. *The New Zealand medical journal*, 129(1440) 114-9.
 12. Margeson A, Gray S. 2017. Interventions aimed at the prevention of childhood injuries in the indigenous populations in Canada, Australia and New Zealand in the last 20 years: A systematic review. *International journal of environmental research and public health*, 14(6) <http://dx.doi.org/10.3390/ijerph14060589>
 13. Abel S, Stockdale-Frost A, Rolls R, et al. 2015. The wahakura: a qualitative study of the flax bassinet as a sleep location for New Zealand Maori infants. *The New Zealand medical journal*, 128(1413) 12-9.
 14. Pitama S. 2015. Sudden unexpected death in infancy (SUDI) in New Zealand: discussion over the last 5 years and where to from here? *The New Zealand medical journal*, 128(1413) 9-11.
 15. Safekids Aotearoa. 2015. Child unintentional deaths and injuries in New Zealand, and prevention strategies. Auckland: Safekids Aotearoa. <http://www.safekids.nz/Resources/ProdID/134/CatID/20>
 16. Kendrick D, Mulvaney CA, Ye L, et al. 2013. Parenting interventions for the prevention of unintentional injuries in childhood. *Cochrane Database of Systematic Reviews*,(3). <http://dx.doi.org/10.1002/14651858.CD006020.pub3>

V. BREASTFEEDING

The Ministry of Health recommends exclusive breastfeeding until babies are around six months of age,¹ which is similar to the World Health Organization's recommendation of exclusive breastfeeding up to 6 months of age.² Most babies in New Zealand (over 90%) are receiving some breastmilk two weeks after birth, and around 80% are exclusively or fully breastfed at this time.³

Breastfeeding has health benefits for both mother and baby.⁴ Babies who are breastfed have lower rates of diarrhoea and vomiting, otitis media (ear infections), hospitalisation for respiratory infection, and sudden infant death syndrome.^{4,6} Breastfeeding for six months or more may reduce the risk of childhood leukaemia.⁷ Mothers who breastfeed have lower rates of post-partum haemorrhage, breast cancer and ovarian cancer, and are less likely to become pregnant soon after their baby's birth.^{4,6}

Breastfeeding is a right of the child, however mothers should not be made to feel guilty by society or by health professionals if they are unable to or choose not to breastfeed. The success rate among mothers who wish to breastfeed can be improved if there is active support from families, friends, communities, clinicians, health care leaders, employers and policymakers.⁴

The following section reviews breastfeeding rates at six weeks, three months and six months using the Well Child/Tamariki Ora (WCTO) dataset.

Data sources and methods

Indicator

Infants exclusively or fully breastfed at 6 weeks (%)

Numerator: Number of Infants exclusively or fully breastfed at 6 weeks

Denominator: Number of Infants with recorded breastfeeding status at 6 weeks

Data source: WCTO NHI Dataset

Infants exclusively or fully breastfed at 3 months (%)

Numerator: Number of Infants exclusively or fully breastfed at 3 months

Denominator: Number of Infants with recorded breastfeeding status at 3 months

Data source: WCTO NHI Dataset

Infants receiving breastmilk at six months (%)

Numerator: Number of Infants receiving breast milk at 6 months, whether exclusively, fully or partial.

Denominator: Number of Infants with recorded breastfeeding status at 6 months

Data source: WCTO NHI Dataset

Additional information

The analysis was done by year of birth of baby

To get breastfeeding information for the highest possible percentage of Infants, all the records for each baby within each breastfeeding age band were searched for breastfeeding information. The record with the highest level breastfeeding information (at the earliest date if there was >1 such record) was chosen as the record indicating the breastfeeding status of that baby in that period. The DHB and deprivation score in that record was used in the analysis by DHB and NZDep2013

So if a baby had, e.g. exclusive recorded at one visit and partial recorded at another, then the baby's breastfeeding status for that time period (age band) was considered to be exclusive

This process was done on the entire 2013–2016 set to get one record per breastfeeding age band for each baby, for use in the trend analysis, the DHB rate ratio analysis, and the demographic rate ratio analysis.

Breastfed at six weeks and three months

Figure V–1 and Table V–1 present the proportion of infants that were exclusively or fully breastfed for each district health board during 2015.

The Ministry of Health has set a target of 75% for the percentage of infants aged six weeks that should be exclusively or fully breastfed, and a target of 60% for infants aged three months. Compared against these targets, Hutt Valley and Wairarapa fell short of the six weeks breastfed target of 75%; Capital & Coast met

the target when the confidence interval of the rate was taken into account. The target of 60% of infants breastfed at three months was met by Capital & Coast, and by Wairarapa when the confidence interval of the rate was taken into account, while Hutt Valley DHB fell short of the target (Figure V-1).

The breastfeeding rate for infants aged six weeks was significantly higher, by a small margin, in Capital & Coast DHB compared with the national breastfeeding rate at six weeks, while the rates in Hutt Valley and Wairarapa were similar to the national rate (Figure V-1, Table V-1). A similar pattern in relation to the national rate was seen at three months of age.

Over the period 2013–2016, the percentage of infants exclusively/fully breastfed at three months in the Hutt Valley, Capital & Coast and Wairarapa DHBs remained fairly stable, while the six week breastfeeding rate has fluctuated slightly per year. In all three DHBs, there was a modest increase in rates of breastfeeding at three months over the same time period (Figure V-2). The apparent fluctuations in the Wairarapa’s six week and three months breastfeeding rates should be viewed with caution because of the small number of infants on which they are based. The dip seen in 2014 in the breastfeeding rate for six weeks is unlikely to reflect a genuine decline in breastfeeding rates for this age group and probably reflects a change in how data collectors defined breastfeeding that year.

Figure V-1 Infants exclusively or fully breastfed, by age and district health board, 2015

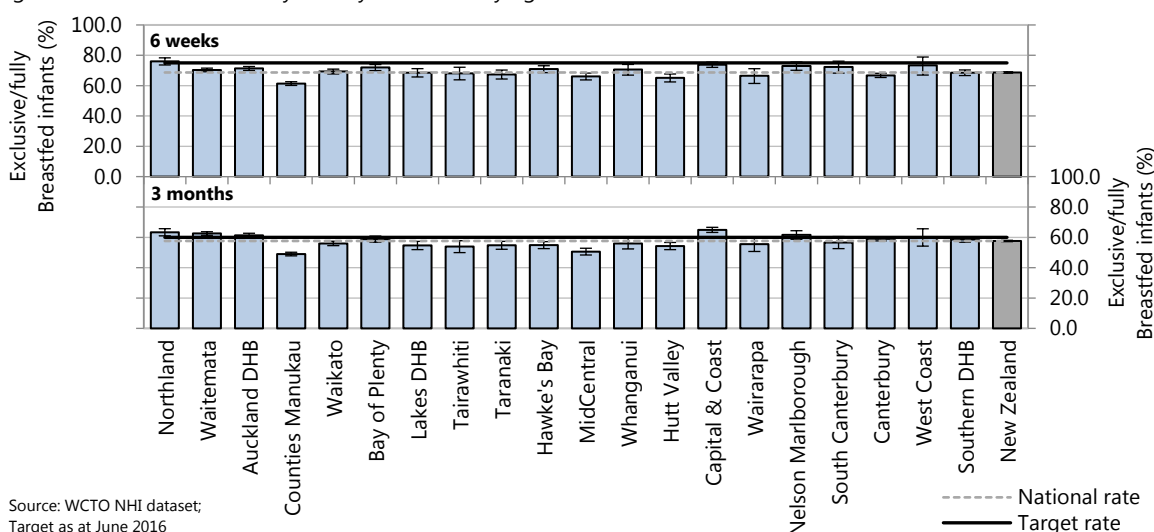

Source: WCTO NHI dataset; Target as at June 2016

Table V-1 Exclusively or fully breastfed infants, by age, Hutt Valley, Capital & Coast and Wairarapa DHBs 2015

DHB	Documented status	2015 (n)	%	Rate ratio	95% CI
Infants exclusively or fully breastfed at milestone age					
6 weeks					
Hutt Valley	1,275	830	65.10	0.95	0.91–0.99
Capital & Coast	2,515	1,856	73.80	1.07	1.05–1.10
Wairarapa	358	238	66.48	0.97	0.90–1.04
New Zealand	41,848	28,739	68.67	1.00	
3 months					
Hutt Valley	1,706	926	54.28	0.94	0.90–0.98
Capital & Coast	3,064	1,990	64.95	1.13	1.10–1.16
Wairarapa	405	225	55.56	0.96	0.88–1.05
New Zealand	50,208	28,927	57.61	1.00	

Source: WCTO NHI dataset; Rate ratios are unadjusted

Figure V–2 Breastfeeding status of infants, by age, Hutt Valley, Capital & Coast and Wairarapa DHBs Jan 2013–Jun 2016

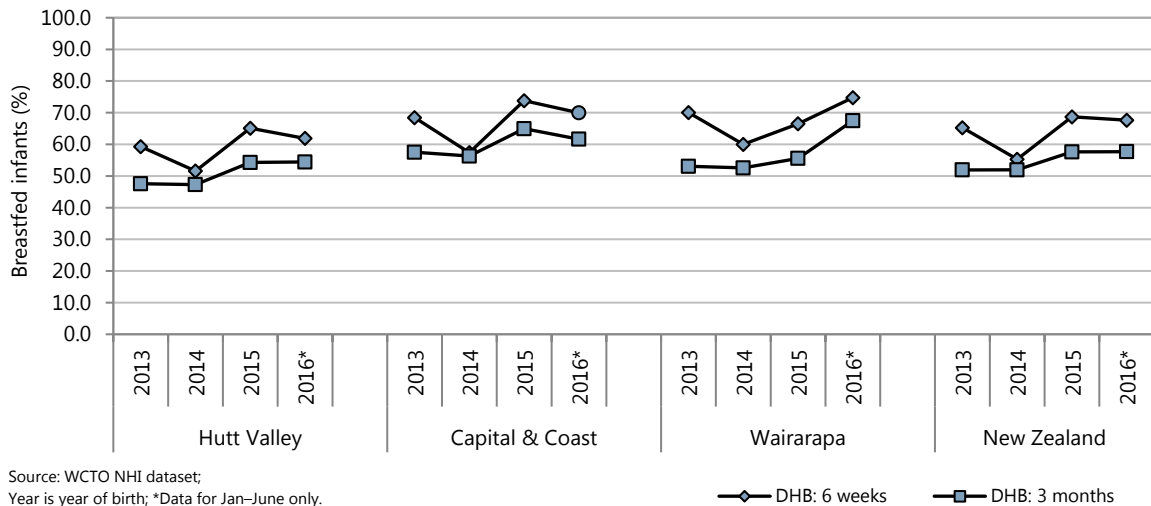

Source: WCTO NHI dataset;
 Year is year of birth; *Data for Jan–June only.
 Exclusive/fully breastfed at 6 weeks or at 3 months

◆ DHB: 6 weeks ■ DHB: 3 months

Figure V–3 to Figure V–5 present the breastfeeding rates at six weeks and three months for each district health board by the residential deprivation score (NZDep2013 index of deprivation score) and by ethnicity. The unadjusted rate ratio presents the gap, if any, between the groups and the reference group. The following associations were observed, bearing in mind that this univariate analysis does not quantify the independent effect of each factor:

- In the Hutt Valley and Capital & Coast DHBs, rates of breastfeeding at six weeks and three months were significantly lower for those residing in areas with the highest (quintile 5; deciles 9–10) NZDep2013 scores compared with quintile 1 (deciles 1–2). The rates of breastfeeding for six weeks and three months were also significantly lower for quintile 4 in Hutt Valley DHB. Rates in breastfeeding were not significantly different by NZDep2013 score in Wairarapa DHB; however, the rates were slightly lower for higher NZDep2013 scores (quintiles 4–5; deciles 7–10)
- In Hutt Valley and Capital & Coast DHBs, exclusively/fully breastfeeding rates at six weeks and at three months were significantly lower for Māori infants compared with European/Other infants, while breastfeeding rates for Māori infants were significantly lower only at age six weeks in Wairarapa DHB. The six week and three month breastfeeding rates were also significantly lower for Pacific infants in Capital & Coast DHB when compared to the European/Other ethnic group.

Figure V–3 Infants exclusively or fully breastfed, by milestone age and demographic factor, Hutt Valley DHB 2015

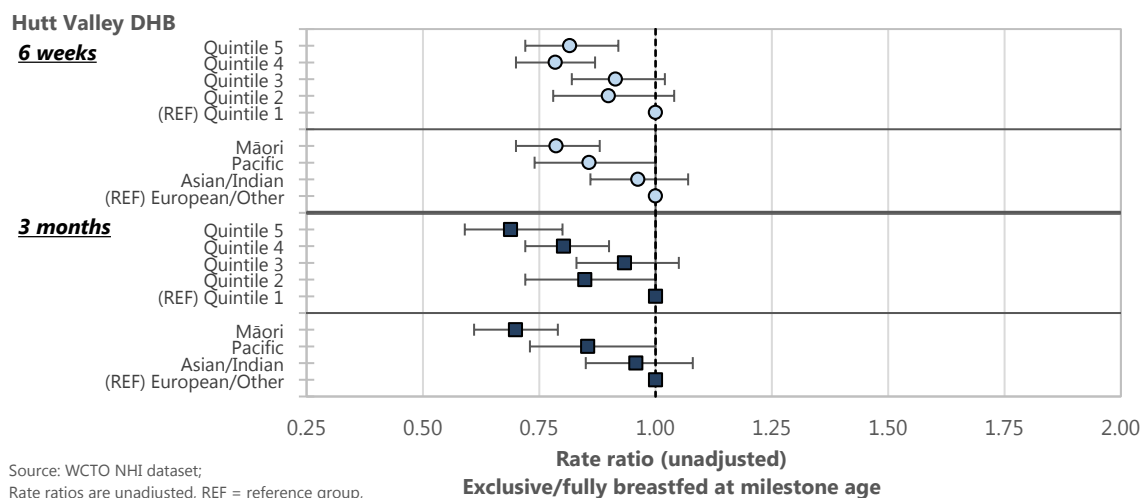

Source: WCTO NHI dataset;
 Rate ratios are unadjusted, REF = reference group,
 Quintile is NZDep2013 Index of deprivation (1 = least deprived; 5 = most deprived)

Figure V-4 Infants exclusively or fully breastfed, by milestone age and demographic factor, Capital & Coast DHB 2015

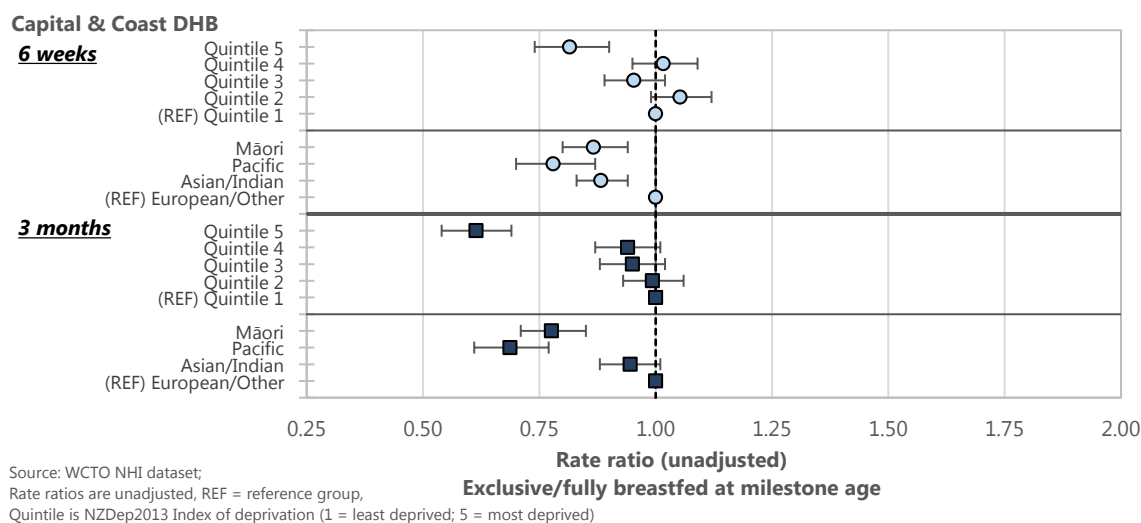
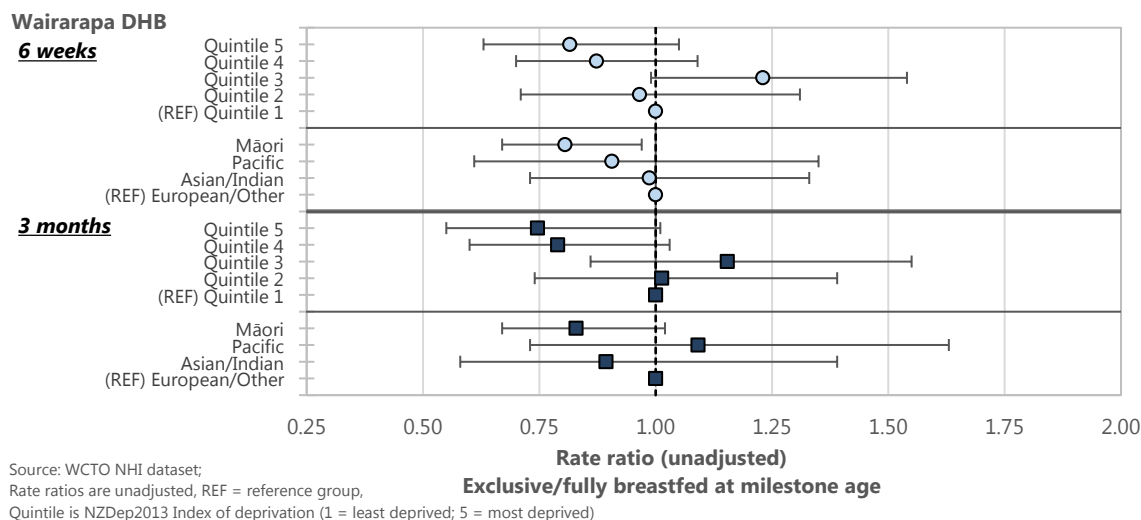

Figure V-5 Infants exclusively or fully breastfed, by milestone age and demographic factor, Wairarapa DHB 2015



Received breastmilk at six months

Figure V-6 and Table V-2 present the proportion of infants that were receiving breastmilk (exclusively, fully or partially) at six months for each district health board during 2015.

Capital & Coast DHB had rates of any breastfeeding at six months significantly higher than the national rate. Capital & Coast DHB was also above the Ministry of Health’s target of 65% of infants aged six months receiving breastmilk. The rates for receiving any breastmilk at six months in the Hutt Valley and Wairarapa were similar to the national rate and both DHBs reached the six month receiving breastmilk target (Figure V-6, Table V-2).

Breastfeeding rates at six months increased in the Hutt Valley, Capital & Coast and Wairarapa DHBs modestly over the four-year period from 2013 to 2016. The apparent upswing in the Wairarapa six months rates in 2016 should be viewed with caution as it is based on a very small number of infants (Figure V-7).

Figure V-6 Infants receiving breastmilk at 6 months, by district health board, 2015

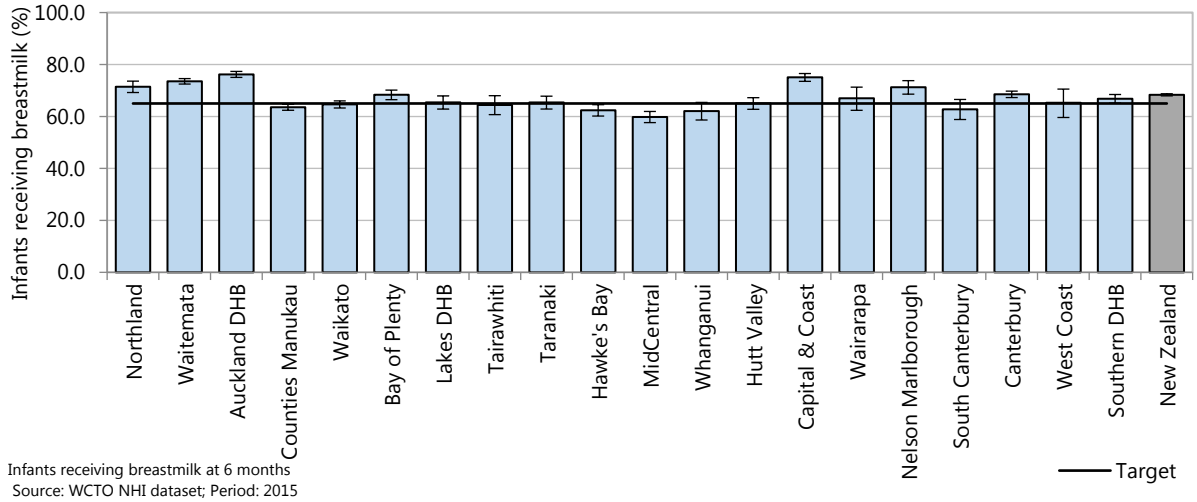

Table V-2 Infants receiving breastmilk at 6 months, Hutt Valley, Capital & Coast and Wairarapa DHBs 2015

DHB	Documented status	2015 (n)	%	Rate ratio	95% CI
Infants receiving breastmilk at 6 months					
Hutt Valley	1,750	1,138	65.03	0.95	0.92–0.99
Capital & Coast	3,155	2,368	75.06	1.10	1.08–1.12
Wairarapa	424	284	66.98	0.98	0.92–1.05
New Zealand	52,075	35,585	68.33	1.00	

Source: WCTO NHI dataset; Rate ratios are unadjusted

Figure V-7 Infants receiving breastmilk at 6 months, Hutt Valley, Capital & Coast and Wairarapa DHBs, Jan 2013–Jun 2016

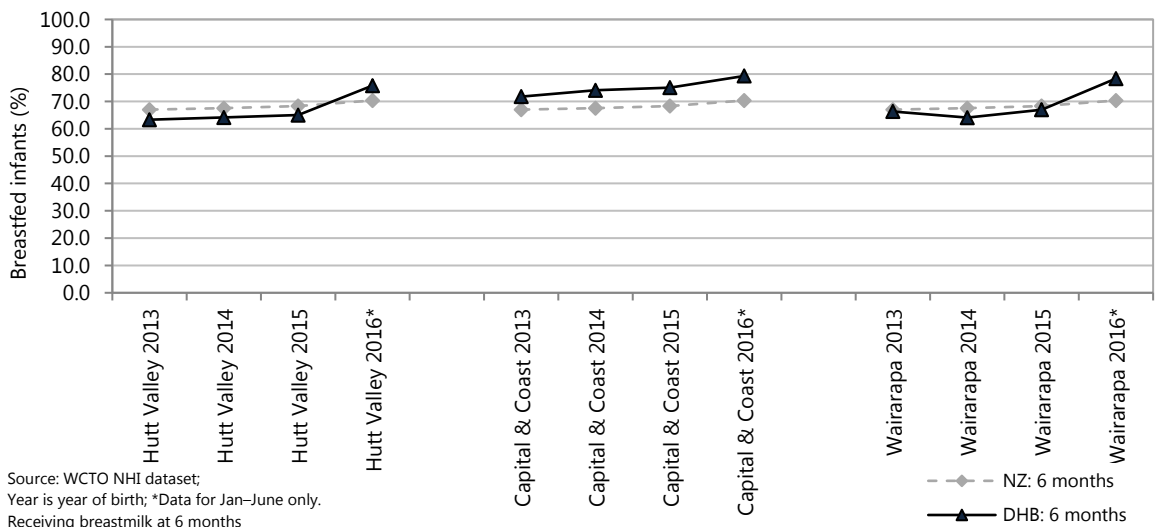
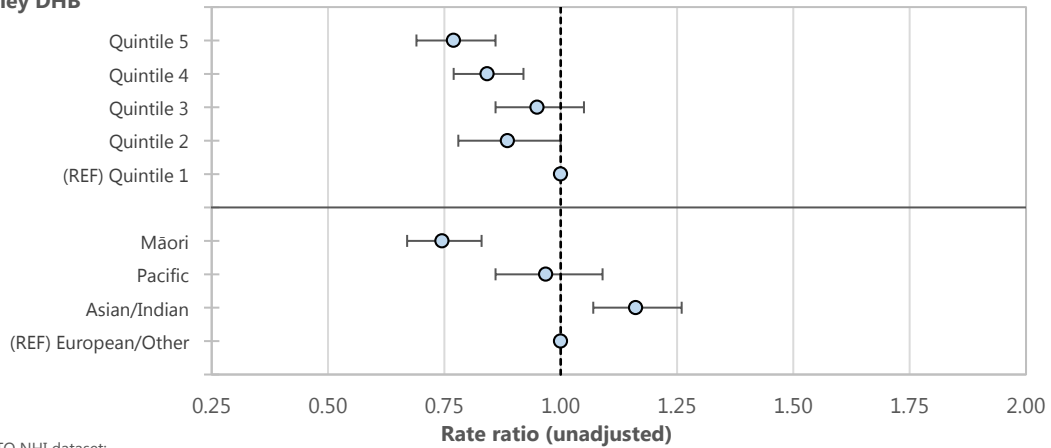

Figure V-8 to Figure V-10 present the rates of six month old infants receiving breastmilk for each district health board by the residential deprivation score (NZDep2013 index of deprivation score) and by ethnicity. The unadjusted rate ratio presents the gap, if any, between the groups and the reference group. The following associations were observed, bearing in mind that this univariate analysis does not quantify the independent effect of each factor:

- Rates of breastfeeding at six months were significantly lower in Hutt Valley and Capital & Coast for those residing in areas with the highest (quintile 5; deciles 9–10) NZDep2013 scores compared with quintile 1 (deciles 1–2). While not significantly different, the six month breastfeeding rate in Wairarapa was also lower for higher NZDep2013 scores
- Compared to European/Other infants, rates of receiving breastmilk at six months were significantly lower for Māori infants in all three DHBs, and significantly lower for Pacific infants in Capital & Coast.

Figure V-8 Infants receiving breastmilk at 6 months, by demographic factor, Hutt Valley DHB 2015

Hutt Valley DHB



Source: WCTO NHI dataset;
Rate ratios are unadjusted, REF = reference group,
Quintile is NZDep2013 Index of deprivation (1 = least deprived; 5 = most deprived)

Figure V-9 Infants receiving breastmilk at 6 months, by demographic factor, Capital & Coast DHB 2015

Capital & Coast DHB

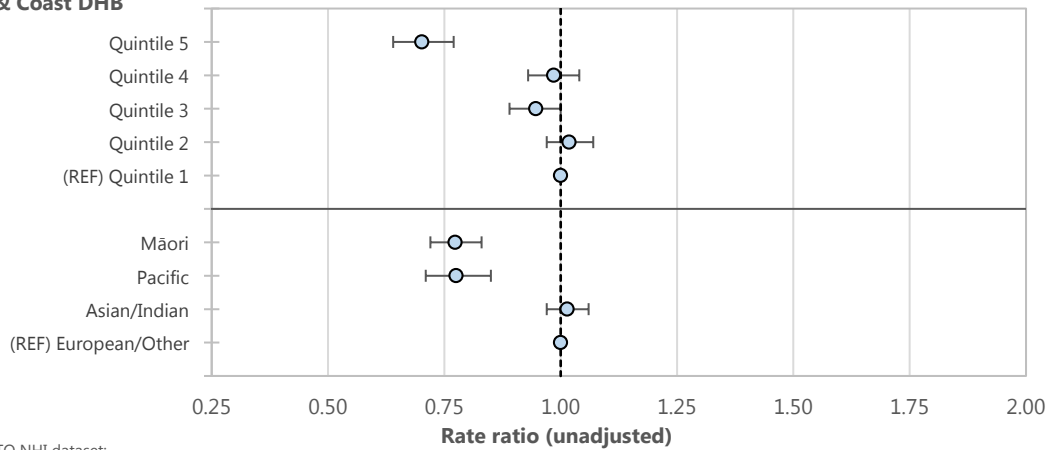

Source: WCTO NHI dataset;
Rate ratios are unadjusted, REF = reference group,
Quintile is NZDep2013 Index of deprivation (1 = least deprived; 5 = most deprived)

Figure V-10 Infants receiving breastmilk at 6 months, by demographic factor, Wairarapa DHB 2015

Wairarapa DHB

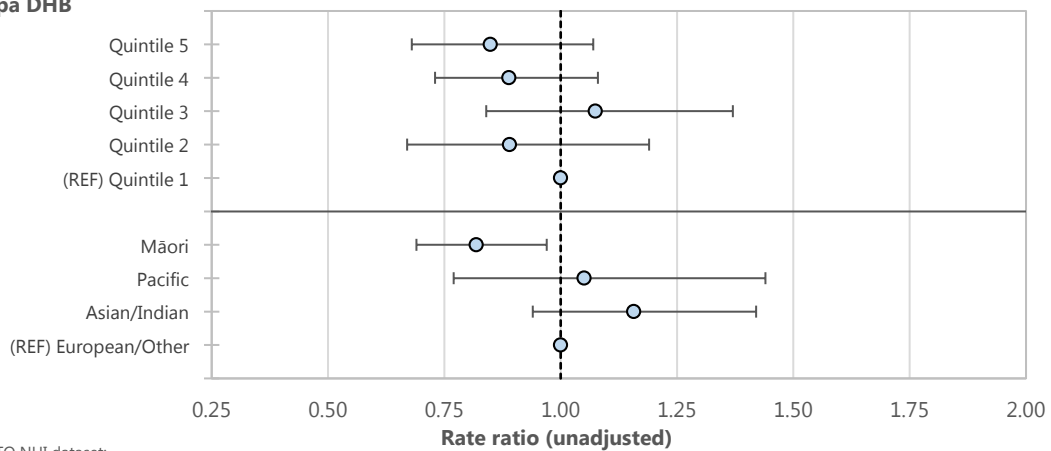

Source: WCTO NHI dataset;
Rate ratios are unadjusted, REF = reference group,
Quintile is NZDep2013 Index of deprivation (1 = least deprived; 5 = most deprived)

Evidence for good practice

Breastfeeding support increases both the duration and exclusivity of breastfeeding.^{8,9} Characteristics of effective support identified in a 2017 Cochrane review¹⁰ include: that it is routinely offered by trained personnel during antenatal or postnatal care, that it includes on-going scheduled visits so that women can predict when support will be available, and that it is tailored to the setting and needs of the population. Support is likely to be more effective when initiation rates are high.¹⁰ It may be delivered by professional or lay/peer supporters, or a combination of both.¹⁰ Face to face support strategies are more likely to increase exclusive breastfeeding rates.¹⁰ There is a lack of good evidence regarding breastfeeding education and training for healthcare staff.¹¹ There is also a lack of conclusive evidence that antenatal breastfeeding education improves initiation, duration or exclusivity of breastfeeding.¹²

Concerns have been raised that promoting breastfeeding as “natural” may be problematic because it may align with a worldview that “natural” is always healthier and this may undermine other public health goals, particularly vaccination.¹³ It may also be viewed as endorsing traditional beliefs and values regarding gender roles and family life and it has been argued that promoting such values and beliefs is not the role of public agencies.¹⁴

Understanding why women stop breastfeeding is essential if women are to be better supported to continue breastfeeding. A 2016 review by Debevec and Evanson¹⁵ looked at the literature reporting on women’s perspectives and emotional experiences of breastfeeding. Common themes identified in the 21 included studies included feeling pressure to be a perfect mother, which could lead women to hide any difficulties they were having, unrealistic expectations that breastfeeding would come naturally, be easy, and be pleasurable rather than painful, feeling judged as bad mothers if they could not meet their breastfeeding goals, and the need for support from others, both friends and family and healthcare providers. Studies of women’s emotional experiences largely focussed on the negative emotions of failure and guilt stemming from the “breast is best” message and isolation due to the time commitment required for breastfeeding.

The review authors stated that healthcare providers need to provide women with honest and realistic information about breastfeeding, presenting it as a learned skill that requires time and experience to master and may be difficult initially. They also need to foster women’s personal qualities of determination, flexibility, optimism and perseverance as well as acknowledging the mixed feelings many women have about breastfeeding.

The most common problems faced by breastfeeding mothers are nipple pain and perceived low milk supply.¹⁶ The most common cause of nipple pain and nipple damage is poor attachment of the infant to the breast. Health practitioners can help mothers to get their baby in the best position to get well attached with the nipple and areola deep inside the mouth. Low milk supply may be a mother’s perception rather than reality. Mothers’ perceptions of low milk supply may be the result of lack of confidence or lack of awareness that it is normal for breasts to become softer and feeds to become shorter as breastfeeding becomes established and that some babies may feed up to ten times a day.¹⁶ Monitoring a baby’s weight gain is the best way to assess the adequacy of breastmilk supply.¹⁶ Support for new mothers is vital to enable them to increase their milk supply through better breast drainage.¹⁶

There is some controversy about the extent to which tongue-tie (ankyloglossia) is a cause of breastfeeding difficulties and there is a lack of good quality evidence that surgical treatment (frenotomy) improves duration of breastfeeding.¹⁷⁻¹⁹ Frenotomy probably reduces mothers’ nipple pain in the short term but the placebo effect and intensive breastfeeding support following the procedure may be partly responsible for this.¹⁷⁻¹⁹

Pacifier (dummy) use has been found to be associated with premature cessation of exclusive breastfeeding in many observational studies²⁰ and WHO recommends against using pacifiers²¹. However, pacifier use has been found in case control studies to significantly decrease the risk of sudden infant death syndrome (SIDS), especially when babies are placed to sleep^{22,23}, so some professional bodies, such as the American Academy of Pediatrics²⁴, recommend parents consider offering their babies a pacifier when put down for sleep. A 2016 Cochrane review²⁵ compared the effect of restricted versus unrestricted pacifier use on breastfeeding duration in healthy full term infants whose mothers had initiated breastfeeding and intended to exclusively breastfeed. It included data from two RCTs in its analysis (1,302 babies) and found moderate quality evidence that pacifier use had no significant effect on the proportion of infants exclusively breastfed at three months or at four months, nor on the proportions of infants partially breastfed at the same ages.

When fathers have a positive attitude to breastfeeding and are encouraging and supportive, mothers are more likely to breastfeed and to breastfeed for longer.²⁶ For women who return to paid work, supportive employers who provide lactation spaces and breastfeeding breaks can make it possible for women to continue breastfeeding.²⁷ In New Zealand, employers are legally required to give mothers unpaid breaks to breastfeed their babies or express milk, and must provide facilities for them to do this.²⁸

New Zealand guidelines

- Ministry of Health. 2016. **Breastfeeding**. <https://www.health.govt.nz/our-work/life-stages/breastfeeding>
All the breastfeeding information on the Ministry of Health's website can be accessed from this webpage.
- Ministry of Health. 2015. **For Health Practitioners**. <https://www.health.govt.nz/our-work/life-stages/breastfeeding/health-practitioners> Information on mastitis and breast abscesses; candida infections; sore, tender and cracked nipples; breast engorgement and breast oedema; medications and breastfeeding; Work and income assistance for breast pumps; and domperidone for treating low milk supply.
- Ministry of Health. 2015. **Infant Feeding in an Emergency**. <http://www.health.govt.nz/publication/infant-feeding-emergency>
- Medsafe. 2015. **Medicine use in Lactation**. <http://www.medsafe.govt.nz/Profs/PUarticles/June2015/June2015Lactation.htm>
- Ministry of Health. 2008. **Food and Nutrition Guidelines for Healthy Infants and Toddlers (Aged 0–2): A background paper - Partially revised December 2012**. Wellington: Ministry of Health. <https://www.health.govt.nz/publication/food-and-nutrition-guidelines-healthy-infants-and-toddlers-aged-0-2-background-paper-partially>

International guidelines

- Centers for Disease Control and Prevention. 2017. **Breastfeeding Guidelines and Recommendations**. <https://www.cdc.gov/breastfeeding/recommendations/index.htm>
- World Health Organization. 2017. **Protecting, promoting and supporting breastfeeding in facilities providing maternity and newborn services**. <http://www.who.int/nutrition/publications/guidelines/breastfeeding-facilities-maternity-newborn/en/>
- World Health Organization, United Nations Children's Fund. 2016. **Guideline: updates on HIV and infant feeding: the duration of breastfeeding, and support from health services to improve feeding practices among mothers living with HIV**. Geneva: World Health Organization. <http://apps.who.int/iris/bitstream/10665/246260/1/9789241549707-eng.pdf?ua=1&ua=1>
- U. S. Preventive Services Task Force. 2016. **Primary care interventions to support breastfeeding: US Preventive Services Task Force recommendation statement**. JAMA, 316(16), 1688-93. <http://dx.doi.org/10.1001/jama.2016.14697>
- Patnode CD, Henninger ML, Senger CA, et al. 2016. **Primary care interventions to support breastfeeding: Updated evidence report and systematic review for the US Preventive Services Task Force**. JAMA, 316(16), 1694-705. <http://dx.doi.org/10.1001/jama.2016.8882>
- National Institute for Health and Care Excellence. 2006 (last updated February 2015). **Postnatal care up to 8 weeks after birth**. <https://www.nice.org.uk/guidance/cg37/chapter/1-Recommendations#infant-feeding> (full guideline and supporting evidence at: <https://www.nice.org.uk/Guidance/CG37/Evidence> Chapter 6 deals with infant feeding)
- Centers for Disease Control and Prevention. 2013, **The CDC Guide to Strategies to Support Breastfeeding Mothers and Babies**. Atlanta, GA: Centers for Disease Control and Prevention. <https://www.cdc.gov/breastfeeding/resources/guide.htm>
- U.S. Department of Health and Human Services. 2011. **The Surgeon General's Call to Action to Support Breastfeeding**. Washington, DC: Office of the Surgeon General. <https://www.ncbi.nlm.nih.gov/books/NBK52682/>

Evidence-based reviews

- The Cochrane Library. 2017. **Special collection of systematic reviews on breastfeeding**. <http://www.cochranelibrary.com/app/content/special-collections/article/?doi=10.1002%2F14651858.10100214651858>

- Victora CG, Bahl R, Barros AJD, et al. 2016. **Breastfeeding in the 21st century: Epidemiology, mechanisms, and lifelong effect.** *The Lancet*, 387(10017), 475-90. [http://dx.doi.org/10.1016/S0140-6736\(15\)01024-7](http://dx.doi.org/10.1016/S0140-6736(15)01024-7)
- Rollins NC, Bhandari N, Hajeebhoy N, et al. 2016. **Why invest, and what it will take to improve breastfeeding practices?** *The Lancet*, 387(10017), 491-504. [http://dx.doi.org/10.1016/S0140-6736\(15\)01044-2](http://dx.doi.org/10.1016/S0140-6736(15)01044-2)

Other relevant publications

- Hargest-Slade AC, Gribble KD. 2015. Shaken but not broken: **Supporting breastfeeding women after the 2011 Christchurch New Zealand earthquake.** *Breastfeeding Review*, 23(3), 7-13.
- Health Nexus Sante. 2013. **Breastfeeding matters: an important guide to breastfeeding for women and their families.** Ontario: Best Start Resource Centre. https://www.beststart.org/resources/breastfeeding/pdf/BreastfeedingMatters_2013_low_rez_reference.pdf
- Amir LH. 2014. **Managing common breastfeeding problems in the community.** *BMJ (Online)*, 348. <http://dx.doi.org/10.1136/bmj.g2954>

Websites

- New Zealand Breastfeeding Alliance (NZBA). **Baby Friendly Initiative Aotearoa New Zealand.** <https://www.babyfriendly.org.nz/>
- La Leche League of New Zealand. 2008. **Breastfeeding peer counsellor programme.** <http://www.pcp.org.nz/>
- Breastfeeding New Zealand. **The Joy Series videos** and the **Breastfeeding Naturally videos** <https://www.youtube.com/user/breastfeedingnz>
- New Zealand College of Midwives (Inc). 2017. **Position statement: Tongue-tie (Ankyloglossia)** <https://www.midwife.org.nz/pdf/Consensus%20Statements/Tongue%20tie%20Position%20Statement%20Ratified%20August%202017.pdf>

References

1. Ministry of Health. 2016. Breastfeeding. <https://www.health.govt.nz/our-work/life-stages/breastfeeding> accessed October 2017.
2. World Health Organization. 2017. Breastfeeding. <http://www.who.int/topics/breastfeeding/en/> accessed October 2017.
3. Ministry of Health. 2017. Well Child/Tamariki Ora quality improvement framework: WCTO trend analysis report. <https://nsfl.health.govt.nz/dhb-planning-package/well-child-tamariki-ora-quality-improvement-framework> accessed April 2018.
4. U.S. Department of Health and Human Services, Office of Disease Prevention and Health Promotion. 2011. The Surgeon General's call to action to support breastfeeding. Washington, DC: Office of the Surgeon General. <https://www.ncbi.nlm.nih.gov/books/NBK52682/>
5. Dieterich CM, Felice JP, O'Sullivan E, et al. 2013. Breastfeeding and health outcomes for the mother-infant dyad. *Pediatric clinics of North America*, 60(1) 31-48. <http://dx.doi.org/10.1016/j.pcl.2012.09.010>
6. Victora CG, Bahl R, Barros AJD, et al. 2016. Breastfeeding in the 21st century: Epidemiology, mechanisms, and lifelong effect. *The Lancet*, 387(10017) 475-90. [http://dx.doi.org/10.1016/S0140-6736\(15\)01024-7](http://dx.doi.org/10.1016/S0140-6736(15)01024-7)
7. Amitay EL, Keinan-Boker L. 2015. Breastfeeding and childhood leukemia incidence: A meta-analysis and systematic review. *JAMA Pediatrics*, 169(6). <http://dx.doi.org/10.1001/jamapediatrics.2015.1025>
8. U.S. Preventive Services Task Force. 2016. Primary care interventions to support breastfeeding: US Preventive Services Task Force recommendation statement. *JAMA*, 316(16) 1688-93. <http://dx.doi.org/10.1001/jama.2016.14697>
9. Patnode CD, Henninger ML, Senger CA, et al. 2016. Primary care interventions to support breastfeeding: Updated evidence report and systematic review for the us preventive services task force. *JAMA*, 316(16) 1694-705. <http://dx.doi.org/10.1001/jama.2016.8882>

10. McFadden A, Gavine A, Renfrew MJ, et al. 2017. Support for healthy breastfeeding mothers with healthy term babies. *Cochrane Database of Systematic Reviews*, 2017(2). <http://dx.doi.org/10.1002/14651858.CD001141.pub5>
11. Gavine A, MacGillivray S, Renfrew MJ, et al. 2017. Education and training of healthcare staff in the knowledge, attitudes and skills needed to work effectively with breastfeeding women: A systematic review. *International Breastfeeding Journal*, 12(1). <http://dx.doi.org/10.1186/s13006-016-0097-2>
12. Lumbiganon P, Martis R, Laopaiboon M, et al. 2016. Antenatal breastfeeding education for increasing breastfeeding duration. *Cochrane Database of Systematic Reviews*, 2016(12). <http://dx.doi.org/10.1002/14651858.CD006425.pub4>
13. Martucci J, Barnhill A. 2016. Unintended consequences of invoking the natural in breastfeeding promotion. *Pediatrics*, 137(4). <http://dx.doi.org/10.1542/peds.2015-4154>
14. Nuffield Council on Bioethics. 2015. Ideas about naturalness in public and political debates about science, technology and medicine. London: Nuffield Council on Bioethics. <http://nuffieldbioethics.org/wp-content/uploads/Naturalness-analysis-paper.pdf>
15. Debevec AD, Evanson TA. 2016. Improving breastfeeding support by understanding women's perspectives and emotional experiences of breastfeeding. *Nursing for Women's Health*, 20(5) 464-74. <http://dx.doi.org/10.1016/j.nwh.2016.08.008>
16. Amir LH. 2014. Managing common breastfeeding problems in the community. *BMJ (Online)*, 348. <http://dx.doi.org/10.1136/bmj.g2954>
17. Power RF, Murphy JF. 2015. Tongue-tie and frenotomy in infants with breastfeeding difficulties: Achieving a balance. *Archives of Disease in Childhood*, 100(5) 489-94. <http://dx.doi.org/10.1136/archdischild-2014-306211>
18. O'Shea JE, Foster JP, O'Donnell CP, et al. 2017. Frenotomy for tongue-tie in newborn infants. *The Cochrane database of systematic reviews*, 3. . <http://dx.doi.org/10.1002/14651858.CD011065.pub2>
19. Francis DO, Krishnaswami S, McPheeters M. 2015. Treatment of ankyloglossia and breastfeeding outcomes: A systematic review. *Pediatrics*, 135(6) e1458-e66. <http://dx.doi.org/10.1542/peds.2015-0658>
20. Buccini GDS, Pérez-Escamilla R, Paulino LM, et al. 2017. Pacifier use and interruption of exclusive breastfeeding: Systematic review and meta-analysis. *Maternal and Child Nutrition*, 13(3). <http://dx.doi.org/10.1111/mcn.12384>
21. World Health Organization. 2017. Exclusive breastfeeding. http://www.who.int/nutrition/topics/exclusive_breastfeeding/en/ accessed November 2017.
22. Hauck FR, Omojokun OO, Siadaty MS. 2005. Do pacifiers reduce the risk of sudden infant death syndrome? A meta-analysis. *Pediatrics*, 116(5) e716-23. <http://dx.doi.org/10.1542/peds.2004-2631>
23. Mitchell EA, Blair PS, L'Hoir MP. 2006. Should pacifiers be recommended to prevent sudden infant death syndrome? *Pediatrics*, 117(5) 1755-8. <http://dx.doi.org/10.1542/peds.2005-1625>
24. Moon RY. 2016. SIDS and other sleep-related infant deaths: Evidence base for 2016 updated recommendations for a safe infant sleeping environment. *Pediatrics*, 138(5). <http://dx.doi.org/10.1542/peds.2016-2940>
25. Jaafar SH, Ho JJ, Jahanfar S, et al. 2016. Effect of restricted pacifier use in breastfeeding term infants for increasing duration of breastfeeding. *The Cochrane database of systematic reviews*,(8). <http://dx.doi.org/10.1002/14651858.CD007202.pub4>
26. Al Namir HMA, Brady AM, Gallagher L. 2017. Fathers and breastfeeding: Attitudes, involvement and support. *British Journal of Midwifery*, 25(7) 426-40. <http://dx.doi.org/10.12968/bjom.2017.25.7.426>
27. Dinour LM, Szaro JM. 2017. Employer-based programs to support breastfeeding among working mothers: A systematic review. *Breastfeeding Medicine*, 12(3) 131-41. <http://dx.doi.org/10.1089/bfm.2016.0182>
28. Ministry of Health. 2017. Breastfeeding and returning to work. <http://www.health.govt.nz/your-health/pregnancy-and-kids/first-year/helpful-advice-during-first-year/breastfeeding-perfect-you-and-your-baby/breastfeeding-and-returning-work> accessed November 2017.

VI. IMMUNISATION

Immunisation is the process whereby a person is made immune or resistant to an infectious disease, typically by the administration of a vaccine.¹ Vaccination is a cost-efficient means of reducing inequities in health.^{2,3} Vaccine-preventable diseases, including diphtheria, pertussis, measles, *Haemophilus influenzae* type b disease, hepatitis B and pneumococcal disease, pose a significant risk to the health of children. Vaccines against these diseases, and others, are included in the National Immunisation Schedule for all New Zealand children.⁴ High immunisation coverage is vital to protect the population as a whole, protecting not only vaccinated individuals but also reducing the spread of disease to those who are too young or too sick to be vaccinated.⁴ The National Immunisation Schedule is reviewed regularly; in 2014, the rotavirus vaccine was introduced and in 2017, vaccination against chickenpox (varicella).⁴ Some vaccines in addition to those in the routine schedule are available to children in special groups, for example children with cystic fibrosis.⁴

Increasing immunisation coverage and timeliness is one of the Ministry of Health's targets.⁵ Immunisation uptake has been lower in populations living in areas with higher NZDep2013 index of deprivation scores and there has also been inequity in immunisation rates between Māori and Pacific children compared with their non-Māori non-Pacific peers.⁶ The 2017 immunisation-specific health target is that 95 percent of eight-month-olds will have completed their primary course of immunisation (six weeks, three months and five months immunisation events) on time.⁵ This target supports early enrolment of infants in general practice and on-going engagement with primary care and well child services.⁵

Data sources and methods

Indicator(s)

1. *Proportion of children fully immunised at each milestone age*

Numerator: Number of children who had completed their age appropriate immunisations by the time they turned that milestone age

Denominator: Number of children who turned the milestone age during the reporting period

Data source: National Immunisation Register (NIR)

2. *Hospitalisation for vaccine-preventable diseases*

Numerator: Number of 0–4 year olds discharged from hospital with a primary diagnosis of a vaccine-preventable disease

Data source: National Minimum Dataset (NMDS)

Denominator: StatsNZ Estimated Resident Population (ERP; with linear extrapolation between Census years)

Additional information

Milestone ages for vaccination are: 6 months, 8 months, 12 months (1 year), 18 months, 24 months (2 years), and 5 years. Fully immunised NIR values were suppressed where less than 10 children were in the group. Parents are able to 'opt off' having their child's immunisation information stored in the NIR. For information on the NIR see

<http://www.health.govt.nz/our-work/preventative-health-wellness/immunisation/national-immunisation-register/questions-and-answers-national-immunisation-register>

Vaccine-preventable (targeted) diseases comprises: Diphtheria, *Haemophilus influenzae* type B (Hib), Hepatitis B, Measles, Mumps, Pertussis (whooping cough), Polio (poliomyelitis), Rotavirus, Rubella, Pneumococcal disease, Tetanus. Additional vaccine-targeted diseases for high-risk groups (or available through purchase) include Hepatitis A, Meningococcal C and A, C, Y, W135, Varicella (chickenpox), Influenza, and Tuberculosis (TB). For the codes used to identify these listed diseases, refer to Appendix 5

Immunisation coverage

Nationally the majority of infants and children were fully immunised at each milestone age (Table VI–1). At each milestone age, less than one percent of parents chose to opt-off having their child's immunisation information documented in the National Immunisation Register (NIR) and less than five percent declined any of the scheduled vaccinations. Note that children of parents who opted off inclusion of information in the NIR may or may not have been immunised.

Table VI-1 National immunisation coverage, year ending June 2017

Milestone age	Eligible (n)	Fully immunised for age		Opt-offs		Declines	
		n	%	n	%	n	%
1 July 2016–30 June 2017							
6 month	60,160	48,068	80.0	360	0.6	2,390	4.0
8 month	60,132	55,422	92.0	368	0.6	2,370	3.9
12 month (1 year)	60,030	56,353	94.0	358	0.6	2,284	3.8
18 month	60,127	51,284	85.0	359	0.6	2,517	4.2
24 month (2 years)	60,875	56,469	93.0	351	0.6	2,545	4.2
5 year	64,413	56,937	88.0	433	0.7	3,163	4.9

Source: Ministry of Health

Figure VI-1 and Table VI-2 present the proportion of infants fully immunised at 8-months or at two years during April to June 2017. The proportion of fully immunised 8-month-olds was similar to or higher than the national rate for Hutt Valley, Capital & Coast, and Wairarapa DHBs. A similar pattern was seen for fully immunised two year olds.

Figure VI-1 Children fully immunised by milestone age and district health board, Apr–Jun 2017

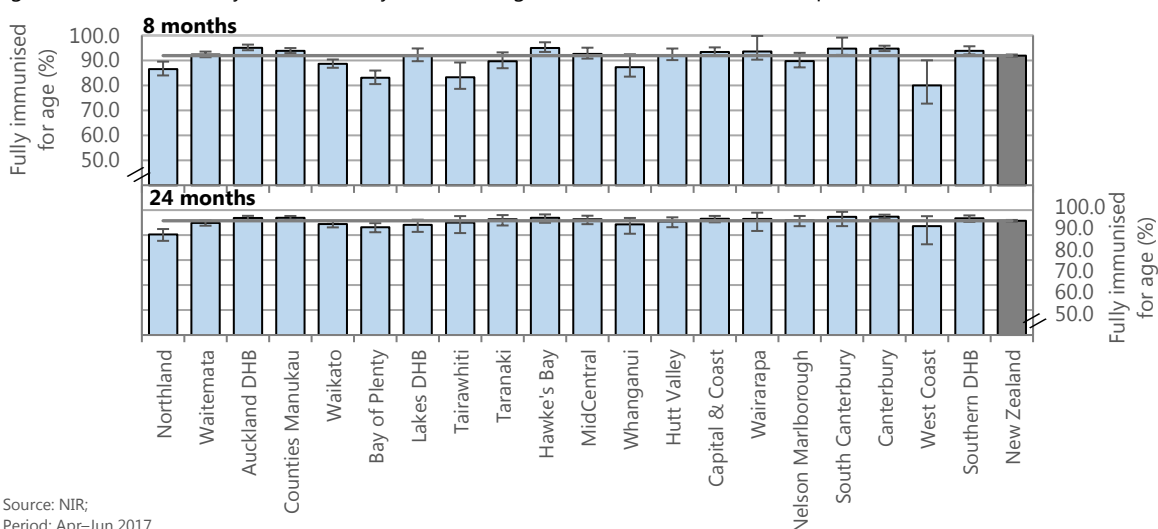

Source: NIR;
Period: Apr–Jun 2017

Table VI-2 Proportion fully immunised, by milestone age, Hutt Valley, Capital & Coast, and Wairarapa DHBs Apr–Jun 2017

DHB	Eligible (n)	Fully immunised	
		n	%
Fully immunised at milestone age: Apr–Jun 2017			
8 months			
Hutt Valley	522	481	92.1
Capital & Coast	877	819	93.4
Wairarapa	109	102	93.6
New Zealand	15,316	14,079	91.9
24 months			
Hutt Valley	474	441	93.0
Capital & Coast	919	867	94.3
Wairarapa	122	115	94.3
New Zealand	14,918	13,933	93.4

Source: NIR

Figure VI-2 to Figure VI-4 present the immunisation trends for the Hutt Valley, Capital & Coast, and Wairarapa DHBs. The immunisation rates have gradually increased for all ages since 2008/2009. More recently, rates have generally stabilised for the three DHBs, with the exception of 6-month olds in Hutt Valley and Wairarapa DHBs.

Figure VI-2 Immunisation coverage by milestone age, Hutt Valley DHB years ended 30 June 2009–2017

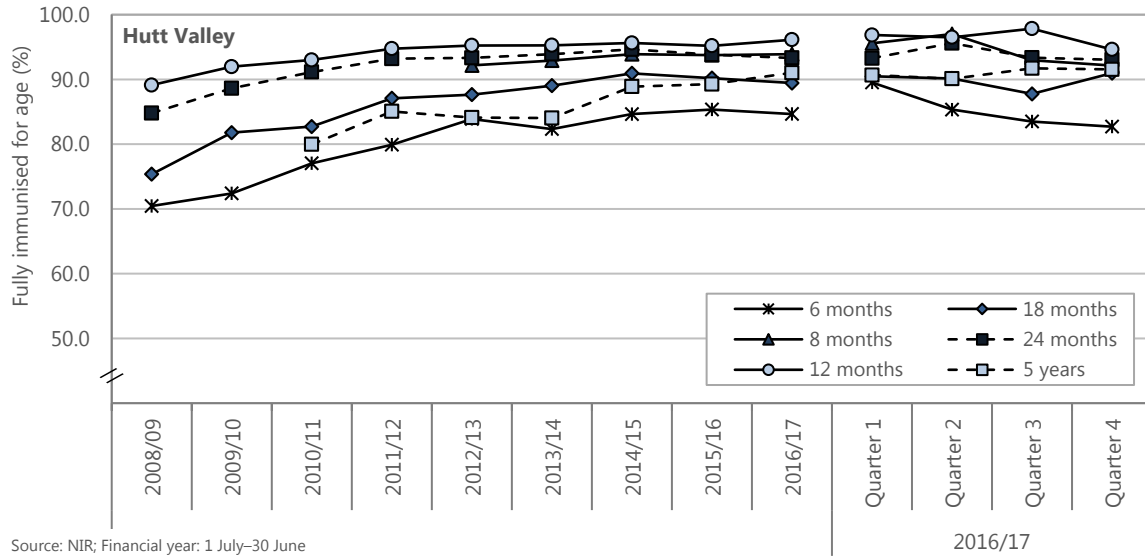

Source: NIR; Financial year: 1 July–30 June

Figure VI-3 Immunisation coverage by milestone age, Capital & Coast DHB years ended 30 June 2009–2017

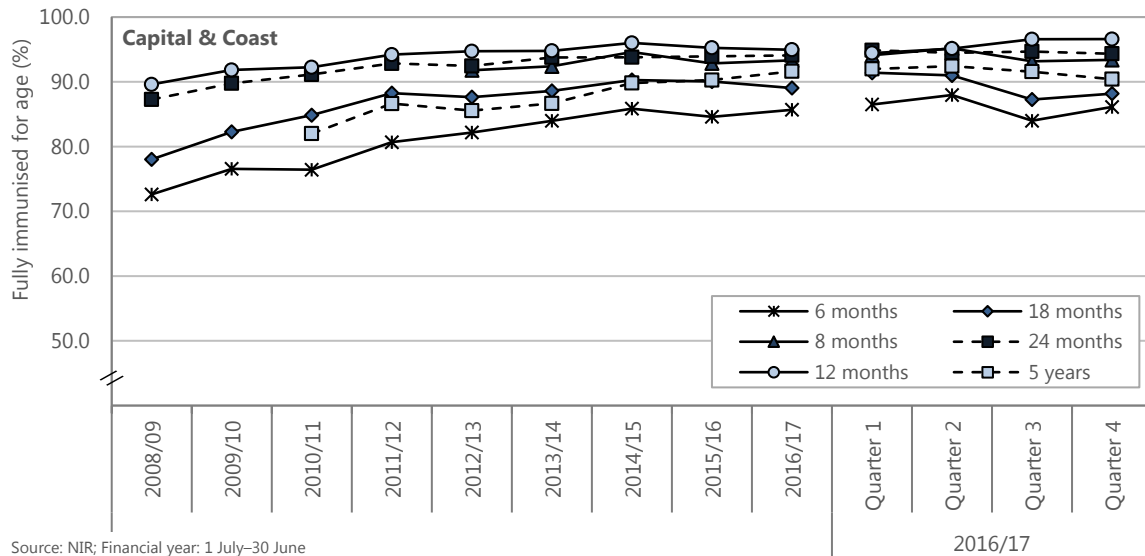

Source: NIR; Financial year: 1 July–30 June

Figure VI-4 Immunisation coverage by milestone age, Wairarapa DHB years ended 30 June 2009–2017

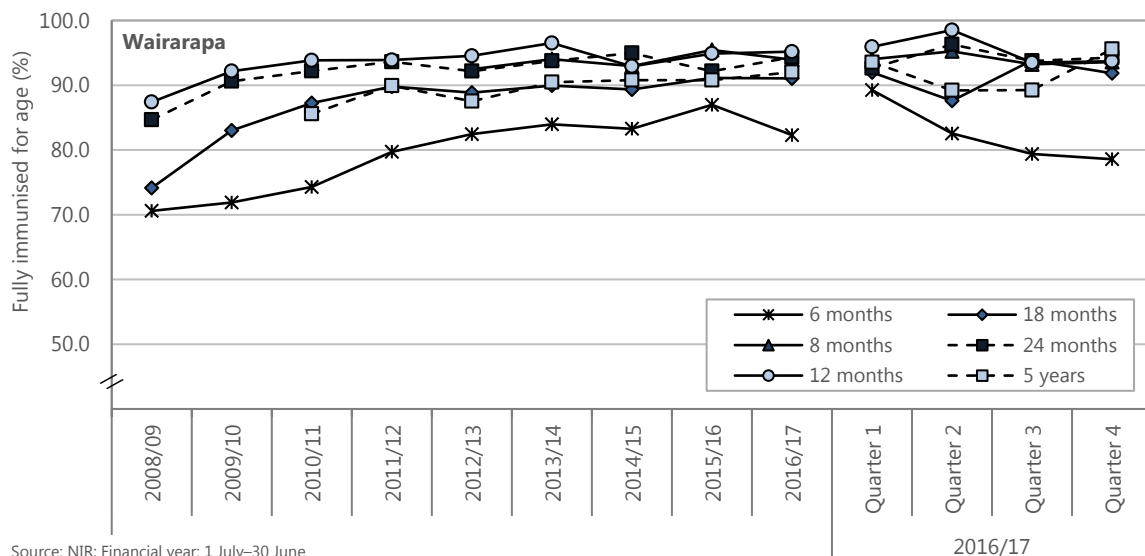

Source: NIR; Financial year: 1 July–30 June

Figure VI-5 presents the proportion of fully immunised eight month olds by ethnicity. The immunisation rate among Māori 8-month-olds has generally been lower than the other ethnic groups in Hutt Valley, Capital & Coast, and Wairarapa DHBs, although the rates have improved annually since 2012/2013. Over the four quarters of the 2016/2017 year there was an apparent decline in immunisation rates for Māori 8-month-olds in the three DHBs.

Figure VI-5 Immunisation coverage at eight months of age, by ethnicity, Hutt Valley, Capital & Coast, and Wairarapa DHBs years ended 30 June 2013–2017

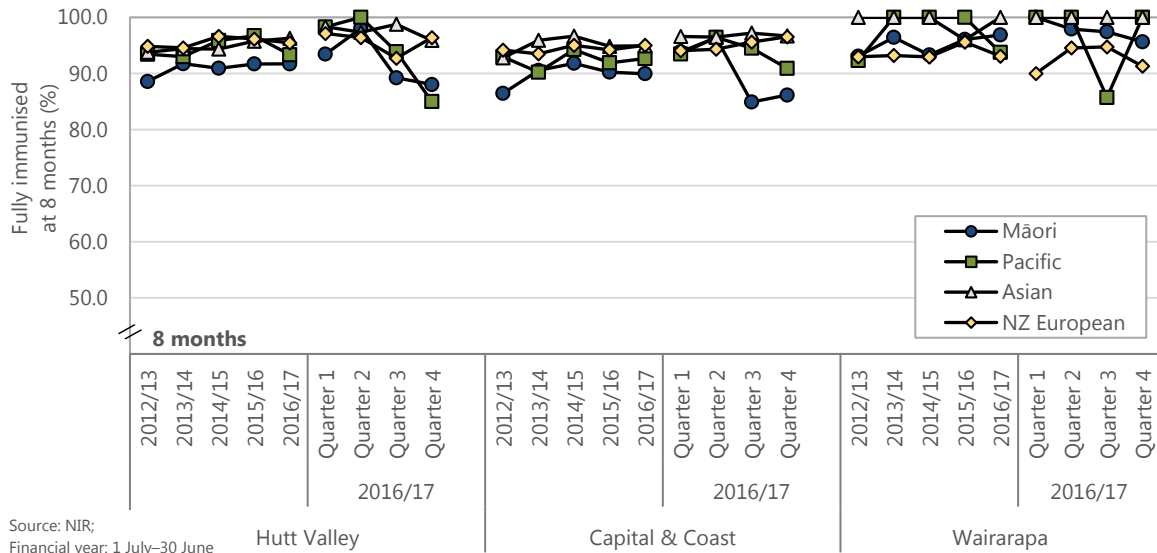

Source: NIR; Financial year: 1 July–30 June

The immunisation rate for 8-month-olds residing in areas with high scores on NZDep2013 (quintile 5) was generally lower than the rates for 8-month-olds in areas with lower deprivation scores (quintiles 1 and 3) from 2012/2013–2016/2017 (Figure VI-6). Recently the immunisation rates for 8-month-olds were above 90% in all deprivation quintiles for Hutt Valley and Capital & Coast. In Wairarapa immunisation rates at 8-months for infants residing in areas with the highest NZDep2013 scores (i.e. most deprived) increased from the lowest rates in the first quarter of 2016/2017 to over 90%; while those in NZDep2013 quintile 1 (least deprived) fell to below 90% (Figure VI-6).

Figure VI-6 Immunisation coverage at eight months of age, by NZ Deprivation Index quintile, Hutt Valley, Capital & Coast, and Wairarapa DHBs years ended 30 June 2013–2017

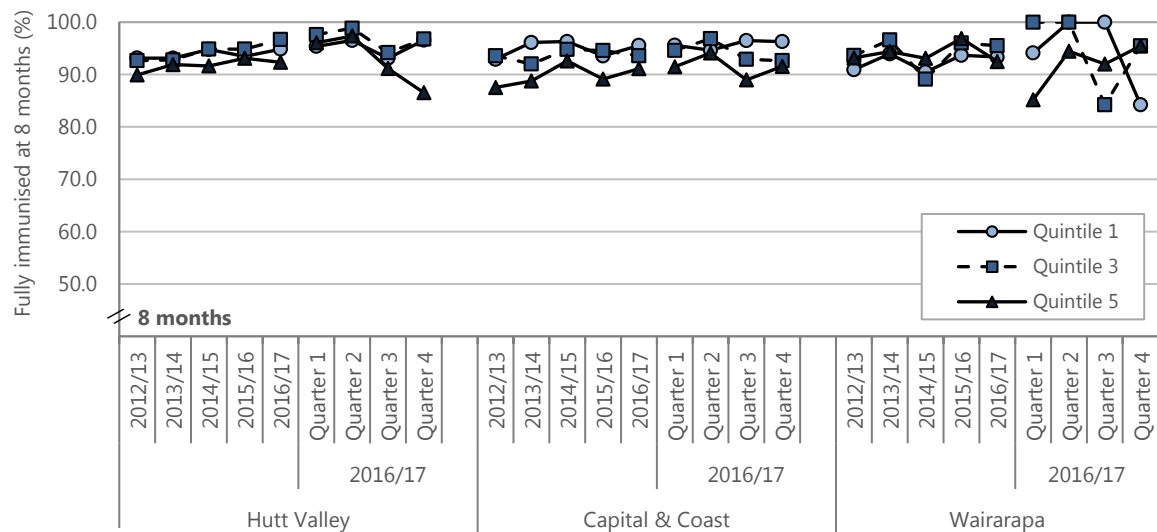

Source: NIR; Financial year: 1 July–30 June

Hospitalisations for vaccine-preventable diseases

The national rates of 0–4 year olds hospitalised with vaccine-preventable diseases between 2012 and 2016 are presented in Table VI–3. Hospitalisations of this age group were predominantly for gastroenteritis, varicella (chickenpox) and pertussis (Table VI–3). Since the introduction of the rotavirus vaccine, the hospitalisation rate of under 5-year-olds for gastroenteritis has decreased noticeably (Figure VI–7).

In Hutt Valley, Capital & Coast and Wairarapa DHBs, there has been a notable decrease in gastroenteritis-related hospitalisations (Figure VI–8), particularly since 2014 which is likely due to the introduction of the rotavirus vaccine in July 2014.

Table VI–3 Hospitalisations for vaccine-targeted diseases in 0–4 year olds, by primary diagnosis, New Zealand 2012–2016

Primary diagnosis	2012–2016 (n)	Rate	95% CI
Vaccine-targeted diseases			
New Zealand			
Diphtheria	0
Tetanus	0
Pertussis	700	0.44	0.41–0.48
Polio (poliomyelitis)	0
(Acute) Hepatitis B	<5	s	s
<i>Haemophilus influenzae</i>	0
Pneumococcal disease	131	0.08	0.07–0.10
Measles	56	0.04	0.03–0.05
Mumps	8	0.01	0.00–0.01
Rubella	<5	s	s
Gastroenteritis: Rotaviral	2,088	1.32	1.27–1.38
Gastroenteritis: other viral	5,624	3.56	3.47–3.66
Gastroenteritis: non-viral	600	0.38	0.35–0.41
Gastroenteritis: Other or NOS	8,419	5.33	5.22–5.45
Meningitis: bacterial	240	0.15	0.13–0.17
Meningitis: viral, other, NOS	585	0.37	0.34–0.40
Meningococcal disease	170	0.11	0.09–0.13
Tuberculosis	25	0.02	0.01–0.02
Varicella	1,045	0.66	0.62–0.70

Numerator: NMDS, Denominator: StatsNZ ERP; Rate per 1,000 0–4 year olds

Figure VI–7 Trends in hospitalisations for select vaccine-preventable diseases in 0–4 year olds, by primary diagnosis, New Zealand 1991–2016

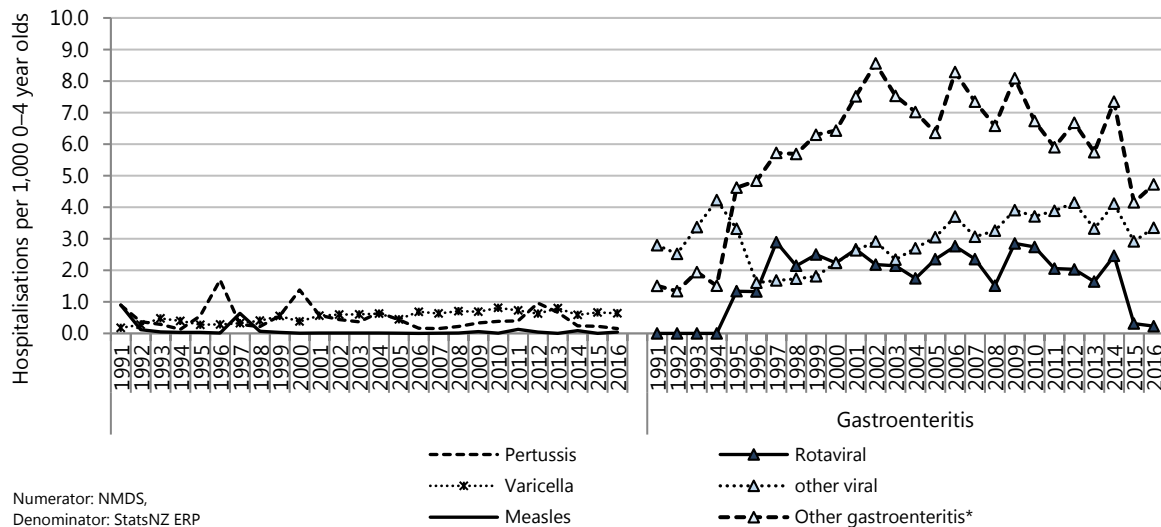
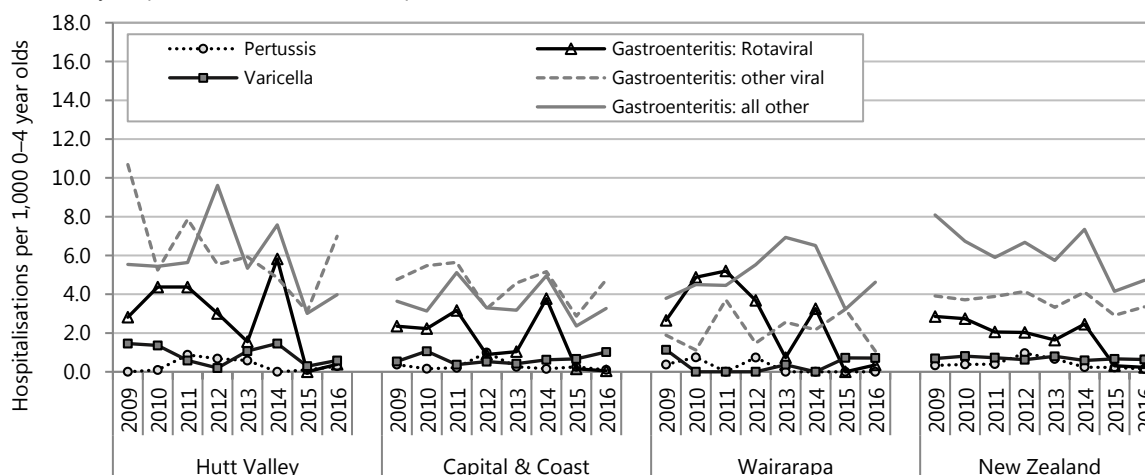

Figure VI-8 Trends in hospitalisations for select vaccine-targeted diseases in 0–4 year olds, by primary diagnosis, Hutt Valley, Capital & Coast and Wairarapa DHBs vs New Zealand, 2009–2016



Numerator: NMDS, Denominator: StatsNZ ERP;
Select vaccine-targeted diseases, Calendar year, Gastroenteritis: all other includes non-viral, other or NOS

Evidence for good practice

Vaccine coverage is influenced by a complex mix of social, behavioural, demographic and structural factors, but basically it requires that parents have access to, and acceptance of, vaccination for their children. The review by Thomson et al.⁷ identified 23 possible determinants of sub-optimal vaccination coverage, and organised these into five dimensions, the 5As:

- **Access** The ability of individuals to be reached by, or to reach, recommended vaccines
- **Affordability** The ability of individuals to afford vaccination, both in terms of financial and non-financial costs (e.g., time)
- **Awareness** The degree to which individuals have knowledge of the need for, and availability of, recommended vaccines and their objective benefits and risks
- **Acceptance** The degree to which individuals accept, question or refuse vaccination
- **Activation** The degree to which individuals are nudged towards vaccination uptake.

Access can be improved by ensuring that all babies are registered on the National Immunisation Register and enrolled with a general practice as soon as possible after birth⁸, and by making it easy for parents to get their child to immunisation appointments, for example, by offering appointments at times that suit parents, and offering help with transport or with care for other children. There is strong evidence that home visiting programmes, in which home visitors assess clients' vaccination status, discuss the importance of recommended vaccinations, and either provide vaccinations to clients in their homes or refer them to available immunisation services are effective in increasing vaccination rates. Such programmes, however, are resource-intensive and expensive compared to other options for increasing vaccination rates.⁹

Childhood vaccinations are free in New Zealand, so affordability is probably mostly related to the time cost for parents who may, for example, need time off work to take their baby to their GP for vaccination, and to care for their baby afterwards if they are too upset to return to childcare.

There is little evidence from high-income countries regarding how best to educate parents about the benefits of vaccination.^{10,11} A 2017 Cochrane review¹² assessed qualitative studies that explored: parents' and informal caregivers' views and experiences regarding communication about childhood vaccinations and the manner in which information is communicated; and the influence that vaccination communication has on parents' and informal caregivers' decisions regarding vaccination. The review included 38 studies, mostly from high-income countries (a purposive sample from the 79 studies meeting the review's inclusion criteria).

It found that, in general, parents wanted more information than they were getting and that, for some parents, lack of information led to worry and regret about vaccination. Parents wanted balanced information about the benefits and harms of vaccination, that was clearly and simply presented, and tailored to their situation. They wanted information to be available at a wider variety of locations, including outside health services, and they wanted it in good time before each vaccination visit (rather than at the visit when they were distracted and worried about their child). Parents considered health workers as an important source of

information. Sometimes poor communication and negative relationships with health workers affected parents' vaccination decisions. Parents generally found it hard to know which information sources to trust and to find information they felt was unbiased and balanced. It seemed that parents who were more hesitant about vaccination wanted more information.

Parents who intend to get their child vaccinated can be nudged towards getting it done by prompts such as letters and phone calls.^{13,14} There is emerging evidence that text messages may also be effective.¹⁵⁻¹⁷

Computer-based clinical decision support systems and electronic health records that give healthcare providers reminders that a patient they are seeing is due for vaccination may be effective in improving vaccination rates.¹⁸⁻²¹ National immunisation registries, such as New Zealand's, allow any authorised health professional in the country to access a child's immunisation records, even if they are not the child's usual healthcare provider.^{22,23} They allow health authorities to identify gaps in immunisation coverage and target resources at groups with low immunisation coverage, and to monitor vaccine safety and effectiveness.²²⁻²⁴

A small percentage of parents are hesitant about vaccinating their children and their hesitancy may have results ranging from delay in accepting one or more offered vaccines to complete refusal of all vaccines. Vaccine-hesitant parents are a diverse group and the factors associated with vaccine hesitancy are complex and context-specific, varying with time, place and vaccine.²⁵ According to the World Health Organization's Strategic Advisory Group of Experts (SAGE) Vaccine Hesitancy working group, vaccine hesitancy is influenced by complacency, convenience and confidence. Complacency occurs when the perceived risk of contracting a vaccine preventable disease is low or the perceived severity of a vaccine preventable disease is low.²⁶ Lack of confidence in a vaccine's safety and fears about the reliability and competence of the health system are major causes of vaccine hesitancy.²⁶ Convenience is related to practical difficulties of getting a child vaccinated, such as how far a parent has to travel.²⁶

It has been suggested that the trend for people to become more involved in their own healthcare and seek out their own information on vaccination has contributed to vaccine hesitancy.²⁷ There is a wealth of inaccurate information on the internet and elsewhere that can influence parents not to vaccinate their children.²⁸ Health care professionals need to be aware of the prevailing misinformation so that they can be ready to respond to parents' concerns.²⁹

If they are parents themselves, as many are, health professionals can share their experiences and decision-making regarding vaccinating their own children.³⁰ Parents who are willing to share their reasons for vaccinating their children can be powerful ambassadors for vaccination in their communities.²⁹ Such parents may benefit from using the C.A.S.E. method: Corroborate hesitant parents' fears (find an area that you can agree on, thus building rapport), offer personal information about yourself and your vaccination experiences (About me), provide information on the Science, and give advice based on the science (Explain/advise).³¹

Personal stories, such as those of parents whose child has suffered from a vaccine preventable disease, can be more powerful than scientific information in convincing parents of the benefits of vaccination, and can provide a stronger defence against anti-vaccine messages, which tend to rely almost exclusively on personal narratives.³⁰ Therefore, it is worth considering adding personal stories to evidence-based information about vaccination provided to parents.³⁰

New Zealand guidelines

- Ministry of Health. 2017. **Immunisation Handbook 2017**. Wellington: Ministry of Health. <https://www.health.govt.nz/publication/immunisation-handbook-2017>
- Ministry of Health. 2017. **National Standards for Vaccine Storage and Transportation for Immunisation Providers**. Wellington: Ministry of Health. <https://www.health.govt.nz/publication/national-standards-vaccine-storage-and-transportation-immunisation-providers-2017>
- Ministry of Health. 2017. **New Zealand Immunisation Schedule**. <https://www.health.govt.nz/our-work/preventative-health-wellness/immunisation/new-zealand-immunisation-schedule>
- Ministry of Health. 2017. **2017 Immunisation Schedule Change**. <https://www.health.govt.nz/our-work/preventative-health-wellness/immunisation/new-zealand-immunisation-schedule/2017-immunisation-schedule-change>
- Ministry of Health. 2016. **Professional Standards for School-based Immunisation Service Delivery**. Wellington: Ministry of Health. <https://www.health.govt.nz/publication/professional-standards-school-based-immunisation-service-delivery>

- Ministry of Health. 2016. **National Review of Outreach Immunisation Services: Summary and Recommendations**. Wellington: Ministry of Health. <https://www.health.govt.nz/publication/national-review-outreach-immunisation-services-summary-and-recommendations>
- Ministry of Health. 2015. **Pertussis Control Strategies 2015: A consistent approach for New Zealand**. Wellington: Ministry of Health. <https://www.health.govt.nz/publication/pertussis-control-strategies-2015-consistent-approach-new-zealand>
- Ministry of Health. 2015. **Revitalising the National HPV Immunisation Programme**. Wellington: Ministry of Health. <https://www.health.govt.nz/publication/revitalising-national-hpv-immunisation-programme>
- Ministry of Health. 2014. **Enrolling babies at birth: a resource for general practice**. Wellington: Ministry of Health. <https://www.health.govt.nz/publication/enrolling-babies-birth>
- Ministry of Health. 2014. **Privacy Policy: Setting out the Management of Health Information contained in the National Immunisation Register**. Wellington: Ministry of Health. <https://www.health.govt.nz/publication/privacy-policy-setting-out-management-health-information-contained-national-immunisation-register>
- Ministry of Health. 2014. **National Poliomyelitis Response Plan for New Zealand: Updated 2014**. Wellington: Ministry of Health. <https://www.health.govt.nz/publication/national-poliomyelitis-response-plan-new-zealand>
- Ministry of Health. 2012. **Communicable Disease Control Manual 2012**. Wellington: Ministry of Health. <https://www.health.govt.nz/publication/communicable-disease-control-manual-2012>

International guidelines

- National Institute for Health and Care Excellence. 2009 (last updated September 2017). **Immunisations: reducing differences in uptake in under 19s**. London: National Institute for Health and Care Excellence. <https://www.nice.org.uk/guidance/ph21>
- World Health Organization. 2016. **Best practice guidance: How to respond to vocal vaccine deniers in public**. Copenhagen: WHO Regional Office for Europe. <http://www.euro.who.int/en/health-topics/disease-prevention/vaccines-and-immunization/publications/2016/best-practice-guidance-how-to-respond-to-vocal-vaccine-deniers-in-public-2016>
- Taddio A, McMurtry CM, Shah V, et al. 2015. **Reducing pain during vaccine injections: Clinical practice guideline**. CMAJ, 187(13), 975-82. <http://dx.doi.org/10.1503/cmaj.150391>
- Rubin LG, Levin MJ, Ljungman P, et al. 2014. **2013 IDSA clinical practice guideline for vaccination of the immunocompromised host**. Clinical infectious diseases, 58(3), e44-100. <http://dx.doi.org/10.1093/cid/cit684> or see summary at <https://www.guideline.gov/summaries/summary/47769/2013-idsa-clinical-practice-guideline-for-vaccination-of-the-immunocompromised-host?q=immunization>
- Cincinnati Children's Hospital Medical Center. 2013. **Best evidence statement (BEST). Reducing pain for children and adolescents receiving injections**. Cincinnati (OH): Cincinnati Children's Hospital Medical Center. <https://www.cincinnatichildrens.org/-/media/cincinnati%20childrens/home/service/j/anderson-center/evidence-based-care/recommendations/type/best%20147%20pain%20management%20injections.pdf?la=en>

Evidence-based reviews

- Centers for Disease Control and Prevention. **The Community Guide: Vaccines**. <https://www.thecommunityguide.org/search/vaccines#page=1> This page contains links to 48 systematic reviews relevant to increasing vaccination rates, carried out by the US Community Preventive Services Taskforce
- Crocker-Buque T, Edelstein M, Mounier-Jack S. 2017. **Interventions to reduce inequalities in vaccine uptake in children and adolescents aged <19 years: a systematic review**. Journal of epidemiology and community health, 71(1), 87-97. <http://dx.doi.org/10.1136/jech-2016-207572>
- Ames HM, Glenton C, Lewin S. 2017. **Parents' and informal caregivers' views and experiences of communication about routine childhood vaccination: A synthesis of qualitative evidence**. The Cochrane Database of Systematic Reviews, (2) <http://dx.doi.org/10.1002/14651858.CD011787.pub2>

- Jacob V, Chattopadhyay SK, Hopkins DP, et al. 2016. **Increasing Coverage of Appropriate Vaccinations: A Community Guide Systematic Economic Review**. American journal of preventive medicine, 50(6), 797-808. <http://dx.doi.org/10.1016/j.amepre.2015.11.003>
- Walling EB, Benzoni N, Dornfeld J, et al. 2016. **Interventions to improve HPV vaccine uptake: A systematic review**. Pediatrics, 138(1). <http://dx.doi.org/10.1542/peds.2015-3863>
- Jarrett C, Wilson R, O'Leary M, et al. 2015. **Strategies for addressing vaccine hesitancy - A systematic review**. Vaccine, 33(34), 4180-90. <http://dx.doi.org/10.1016/j.vaccine.2015.04.040>
- Dube E, Gagnon D, MacDonald NE. 2015. **Strategies intended to address vaccine hesitancy: Review of published reviews**. Vaccine, 33(34), 4191-203. <http://dx.doi.org/10.1016/j.vaccine.2015.04.041>
- Groom H, Hopkins DP, Pabst LJ, et al. 2015. **Immunization information systems to increase vaccination rates: a community guide systematic review**. Journal of public health management and practice, 21(3), 227-48. <http://dx.doi.org/10.1097/phh.0000000000000069>
- Beirne PV, Hennessy S, Cadogan SL, et al. 2015. **Needle size for vaccination procedures in children and adolescents**. The Cochrane Database of Systematic Reviews, (6) <http://dx.doi.org/10.1002/14651858.CD010720.pub2>
- WHO SAGE working group dealing with vaccine hesitancy 2014. **Strategies for addressing vaccine hesitancy – A systematic review** World Health Organization. http://www.who.int/immunization/sage/meetings/2014/october/3_SAGE_WG_Strategies_addressing_vaccine_hesitancy_2014.pdf?ua=1
- Saeterdal I, Lewin S, Austvoll-Dahlgren A, et al. 2014. **Interventions aimed at communities to inform and/or educate about early childhood vaccination**. The Cochrane Database of Systematic Reviews, (11) <http://dx.doi.org/10.1002/14651858.CD010232.pub2>
- Kaufman J, Synnot A, Ryan R, et al. 2013. **Face to face interventions for informing or educating parents about early childhood vaccination**. The Cochrane Database of Systematic Reviews, (5) <http://dx.doi.org/10.1002/14651858.CD010038.pub2>
- Uman LS, Birnie KA, Noel M, et al. 2013. **Psychological interventions for needle-related procedural pain and distress in children and adolescents**. The Cochrane Database of Systematic Reviews, (10) <http://dx.doi.org/10.1002/14651858.CD005179.pub3>
- Jacobson VJC, Szilagyi P. 2005. **Patient reminder and recall systems to improve immunization rates**. The Cochrane Database of Systematic Reviews, (3) <http://dx.doi.org/10.1002/14651858.CD003941.pub2>

Other relevant publications

- Corbett, T. 2013. **Recommendations to enhance General Practice to improve access of tamariki to immunisation**. <http://www.immune.org.nz/resources/written-resources/recommendations-enhance-general-practice-improve-access-tamariki>
- World Health Organization. 2017. **Vaccination and trust**. Copenhagen: WHO Regional Office for Europe. <http://www.euro.who.int/en/health-topics/disease-prevention/vaccines-and-immunization/publications/2017/vaccination-and-trust-2017>
- Litmus Limited. 2015. **Immunisation for Pregnant Women: Audience research with pregnant women**. Wellington: Ministry of Health. <https://www.health.govt.nz/publication/immunisation-pregnant-women-audience-research-pregnant-women>
- Litmus Limited. 2013. **Audience Research: Delayers of Infant Immunisation**. Wellington: Ministry of Health. <https://www.health.govt.nz/publication/audience-research-delayers-infant-immunisation>
- **Vaccine Special Issue on Vaccine Hesitancy**. Vaccine, 33(34). <http://www.sciencedirect.com/journal/vaccine/vol/33/issue/34>
- Centers for Disease Control and Prevention. 2015. **Provider Resources for Vaccine Conversations with Parents**. <https://www.cdc.gov/vaccines/hcp/conversations/index.html> (N.B. Immunisation schedules in this publication are not relevant to NZ.)
- World Health Organization. 2017. **Global Vaccine safety. Reference documents and publications**. http://www.who.int/vaccine_safety/publications/en/

Website

The Immunisation Advisory Centre <http://www.immune.org.nz/>

References

1. World Health Organization. 2014. Immunization. <http://www.who.int/topics/immunization/en/> accessed May 2014.
2. Centers for Disease Control and Prevention. 2013. Understanding how vaccines work. <https://www.cdc.gov/vaccines/hcp/conversations/downloads/vacsafe-understand-color-office.pdf> accessed May 2014.
3. Andre F, Booy R, Bock H, et al. 2008. Vaccination greatly reduces disease, disability, death and inequity worldwide. *Bulletin of the World Health Organization*, 86 140-46. <http://www.who.int/bulletin/volumes/86/2/07-040089/en/>
4. Ministry of Health. 2017. Immunisation handbook 2017. Wellington: Ministry of Health. <https://www.health.govt.nz/publication/immunisation-handbook-2017>
5. Ministry of Health. 2016. Health targets: Increased immunisation. <https://www.health.govt.nz/new-zealand-health-system/health-targets/about-health-targets/health-targets-increased-immunisation> accessed October 2017.
6. Mueller S, Exeter DJ, Petousis-Harris H, et al. 2012. Measuring disparities in immunisation coverage among children in New Zealand. *Health Place*, 18. <http://dx.doi.org/10.1016/j.healthplace.2012.08.003>
7. Thomson A, Robinson K, Vallée-Tourangeau G. 2016. The 5As: A practical taxonomy for the determinants of vaccine uptake. *Vaccine*, 34(8) 1018-24. <http://dx.doi.org/10.1016/j.vaccine.2015.11.065>
8. Ministry of Health. 2014. Enrolling babies at birth: a resource for general practice. Wellington: Ministry of Health. <https://www.health.govt.nz/publication/enrolling-babies-birth>
9. Jacob V, Chattopadhyay SK, Hopkins DP, et al. 2016. Increasing coverage of appropriate vaccinations: A Community Guide systematic economic review. *American journal of preventive medicine*, 50(6) 797-808. <http://dx.doi.org/10.1016/j.amepre.2015.11.003>
10. Kaufman J, Synnot A, Ryan R, et al. 2013. Face to face interventions for informing or educating parents about early childhood vaccination. *The Cochrane database of systematic reviews*,(5). <http://dx.doi.org/10.1002/14651858.CD010038.pub2>
11. Saeterdal I, Lewin S, Austvoll-Dahlgren A, et al. 2014. Interventions aimed at communities to inform and/or educate about early childhood vaccination. *The Cochrane database of systematic reviews*,(11). <http://dx.doi.org/10.1002/14651858.CD010232.pub2>
12. Ames HM, Glenton C, Lewin S. 2017. Parents' and informal caregivers' views and experiences of communication about routine childhood vaccination: a synthesis of qualitative evidence. *The Cochrane database of systematic reviews*,(2). <http://dx.doi.org/10.1002/14651858.CD011787.pub2>
13. Jacobson VJC, Szilagyi P. 2005. Patient reminder and recall systems to improve immunization rates. *The Cochrane database of systematic reviews*,(3). <http://dx.doi.org/10.1002/14651858.CD003941.pub2>
14. Suppli CH, Rasmussen M, Valentiner-Branth P, et al. 2017. Written reminders increase vaccine coverage in Danish children - evaluation of a nationwide intervention using The Danish Vaccination Register, 2014 to 2015. *Eurosurveillance*, 22(17). <http://dx.doi.org/10.2807/1560-7917.es.2017.22.17.30522>
15. Hofstetter AM, DuRivage N, Vargas CY, et al. 2015. Text message reminders for timely routine MMR vaccination: A randomized controlled trial. *Vaccine*, 33(43) 5741-6. <http://dx.doi.org/10.1016/j.vaccine.2015.09.042>
16. Domek GJ, Contreras-Roldan IL, O'Leary ST, et al. 2016. SMS text message reminders to improve infant vaccination coverage in Guatemala: A pilot randomized controlled trial. *Vaccine*, 34(21) 2437-43. <http://dx.doi.org/10.1016/j.vaccine.2016.03.065>
17. Stockwell MS, Kharbanda EO, Martinez RA, et al. 2012. Text4Health: impact of text message reminder-recalls for pediatric and adolescent immunizations. *American journal of public health*, 102(2) e15-21. <http://dx.doi.org/10.2105/ajph.2011.300331>
18. Dixon BE, Kasting ML, Wilson S, et al. 2017. Health care providers' perceptions of use and influence of clinical decision support reminders: qualitative study following a randomized trial to improve HPV vaccination rates. *BMC medical informatics and decision making*, 17(1) 119. <http://dx.doi.org/10.1186/s12911-017-0521-6>
19. Lobach D, Sanders GD, Bright TJ, et al. 2012. Enabling health care decisionmaking through clinical decision support and knowledge management. *Evidence report/technology assessment*,(203) 1-784. <https://www.ncbi.nlm.nih.gov/books/NBK97312/>

20. Arditi C, Rège-Walther M, Durieux P, et al. 2017. Computer-generated reminders delivered on paper to healthcare professionals: effects on professional practice and healthcare outcomes. *The Cochrane database of systematic reviews*,(7). <http://dx.doi.org/10.1002/14651858.CD001175.pub4>
21. Ruffin MTt, Plegue MA, Rockwell PG, et al. 2015. Impact of an Electronic Health Record (EHR) reminder on Human Papillomavirus (HPV) vaccine initiation and timely completion. *Journal of the American Board of Family Medicine*, 28(3) 324-33. <http://dx.doi.org/10.3122/jabfm.2015.03.140082>
22. Ministry of Health. 2015. National Immunisation Register <https://www.health.govt.nz/our-work/preventative-health-wellness/immunisation/national-immunisation-register> accessed November 2017.
23. Crowcroft NS, Levy-Bruhl D. 2017. Registries: An essential tool for maximising the health benefits of immunisation in the 21st century. *Eurosurveillance*, 22(17) 30523. <http://dx.doi.org/10.2807/1560-7917.ES.2017.22.17.30523>
24. Groom H, Hopkins DP, Pabst LJ, et al. 2015. Immunization information systems to increase vaccination rates: a community guide systematic review. *Journal of public health management and practice*, 21(3) 227-48. <http://dx.doi.org/10.1097/phh.0000000000000069>
25. Larson HJ, Jarrett C, Eckersberger E, et al. 2014. Understanding vaccine hesitancy around vaccines and vaccination from a global perspective: A systematic review of published literature, 2007–2012. *Vaccine*, 32(19) 2150-59. <https://doi.org/10.1016/j.vaccine.2014.01.081>
26. World Health Organization. 2014. Report of the SAGE Working Group on Vaccine Hesitancy. http://www.who.int/immunization/sage/meetings/2014/october/1_Report_WORKING_GROUP_vaccine_hesitancy_final.pdf
27. Kata A. 2012. Anti-vaccine activists, Web 2.0, and the postmodern paradigm--an overview of tactics and tropes used online by the anti-vaccination movement. *Vaccine*, 30(25) 3778-89. <http://dx.doi.org/10.1016/j.vaccine.2011.11.112>
28. Smith TC. 2017. Vaccine rejection and hesitancy: A review and call to action. *Open forum infectious diseases*, 4(3) ofx146. <http://dx.doi.org/10.1093/ofid/ofx146>
29. Kestenbaum LA, Feemster KA. 2015. Identifying and addressing vaccine hesitancy. *Pediatric annals*, 44(4) e71-5. <http://dx.doi.org/10.3928/00904481-20150410-07>
30. Shelby A, Ernst K. 2013. Story and science: how providers and parents can utilize storytelling to combat anti-vaccine misinformation. *Human vaccines & immunotherapeutics*, 9(8) 1795-801. <http://dx.doi.org/10.4161/hv.24828>
31. Singer A. 2010. Communicating vaccine safety information to parents: A new framework. 44th National Immunization Conference. Atlanta, GA. <https://cdc.confex.com/cdc/nic2010/webprogram/Paper22643.html>

VII. CHILD WEIGHT

This indicator is important to provide a picture of the patterns of weight of four year olds within the population served by each DHB. At an individual child level, inclusion of weight within the B4 School Check (B4SC) allows identification of four year olds who are thin, overweight or obese.

The B4 School Check¹ is the final core contact of the Well Child/Tamariki Ora programme and is intended to be available to all children within the eligible age bracket. B4 School Checks are to be initiated and completed with children after their fourth birthday (48 months old) and before their fifth birthday (60 months old), but children who miss out in this time period may receive a B4 School Check prior to reaching six years of age. The B4 School Check may comprise: assessing child and family health (such as immunisation status, and family violence and smoking); hearing, vision, and oral health screening; development and behavioural screening; growth and weight monitoring; and support, referral, and intervention services where appropriate.

Obesity is a condition of excess body fat in relation to lean body mass to the extent that it may have a negative effect on health.² Obesity rates have increased in all ages, genders and ethnic groups over the last 30 years, with those born more recently becoming obese at a younger age.³ Obesity is particularly concerning in children as it is associated with a wide range of health conditions and increased risk of premature onset of chronic illnesses such as diabetes and hypertension. It can also affect a child's immediate health, educational attainment and quality of life.³

Body mass index (BMI) is the measure commonly used to classify body weight, with sex- and age-specific BMI cut-off points used to define thinness, overweight and obesity in children.⁴ There is, however, currently a lack of scientific evidence on the relationship between specific BMI thresholds and any potential short- and long-term health risks for the child.²

The "Raising healthy kids" health target is one of the initiatives in the childhood obesity plan.^{3,5} This target requires that, by December 2017, 95% of obese children identified in the B4 School Check programme will be offered a referral to a health professional for clinical assessment and family-based nutrition, activity and lifestyle interventions. This will mean that any medical complications in four year olds who are identified as obese are managed appropriately and that the children and their families are offered any services they may find helpful to support healthy eating and activity.³ The package brings together initiatives across government agencies, the private sector, communities, schools, families and whānau.³

The following section presents data about the weight of four year olds at the time of their B4 School Check (B4SC). The section concludes with links to guidelines and brief overviews of evidence for good practice, including obesity-related review chapters published in NZCYES 2013 reports.

Data sources and methods

Indicator

Children with a B4 School Check (B4SC) BMI-for-age value in the obese range

Data sources and definitions

Data source B4 School Check Information System (B4SC IS)

Children with BMI-for-age value in the obese range

Numerator: Number of children in the overweight or obese range as at the B4 School Check (B4SC)

Denominator: Total number of children with anthropomorphic information recorded at B4 School Check (B4SC)

BMI-for-age can be classified into:^{4,6}

Underweight: below the 2nd centile

Healthy weight: between 5th and 84th percentile (inclusive)

Overweight: above 91st centile

Obese: above 98th centile.

Additional information

The BMI-for-age percentiles were calculated based on the anthropomorphic information measured at the B4 School Check.⁷

Only children with caregiver consent for B4 School Check were included in the analyses.

Health target, implemented 1 July 2016: 'By December 2017, 95% of obese children identified in the Before School Check (B4SC) programme will be offered a referral to a health professional for clinical assessment and family based nutrition, activity and lifestyle interventions.' Each district health board (DHB) agrees to a target number of checks which it expects to deliver in a year. Refer to <http://www.health.govt.nz/new-zealand-health-system/health-targets/about-health-targets/health-targets-raising-healthy-kids>

National coverage of B4 School Check

Table VII–1 presents the number of children four years of age who were offered a B4 School Check from 2013 to 2016. The number of four year olds offered a B4 School Check has been around 54,000–59,000 each year. This table also presents the way that the percentage of four-year-olds offered a B4 School check varies with the use of different, valid, denominator populations from year to year. When comparing statistics it is important, therefore, to determine what population is being used to calculate coverage.

Table VII–1 Children offered a B4 School Check, New Zealand 2016

Year	4-year-olds offered a B4 School Check (n)	Percent of population				
		Eligible 4-year-olds*	Enrolled with Primary Health Organisation (PHO)†‡	Live birth cohort§	Estimated resident population	Projected population‡
4-year-olds offered a B4 School Check ¹						
New Zealand						
2013	53,960	83.13	82.76	85.27	85.00	
2014	59,100	90.46	91.95	91.35	91.51	
2015	57,785	90.67	89.22	92.94	87.98	91.76
2016	57,258	91.20	94.66	92.30	85.74	90.98

Source: Numerator: B4SC IS, Denominators: *B4SC performance reports, †PHO Enrolment Collection, ‡Access to Primary Care, §BDM live births; ||StatsNZ ERP, Age: 4 years (48–59 months); ¹Offered = any child documented in B4SCIS (includes declined checks)

Children with anthropomorphic measurements

Figure VII–1 to Figure VII–3 present the age of the child for whom a B4 School Check had been completed. The median age was 51 months in the Hutt Valley and Capital & Coast DHBs and 52 months in Wairarapa DHB.

Figure VII–1 to Figure VII–3 also present the BMI-for-age percentile groupings for children aged between 48–71 months that completed the B4 School Check. In the Hutt Valley, Capital & Coast and Wairarapa DHBs, the highest number of children had a BMI-for-age within the 50th–75th percentile. There were also high numbers of overweight (91st–98th centile) children in Hutt Valley DHB.

Figure VII-1 Age (in months) of child and BMI-for-age percentiles at the B4 School Check, Hutt Valley DHB 2016

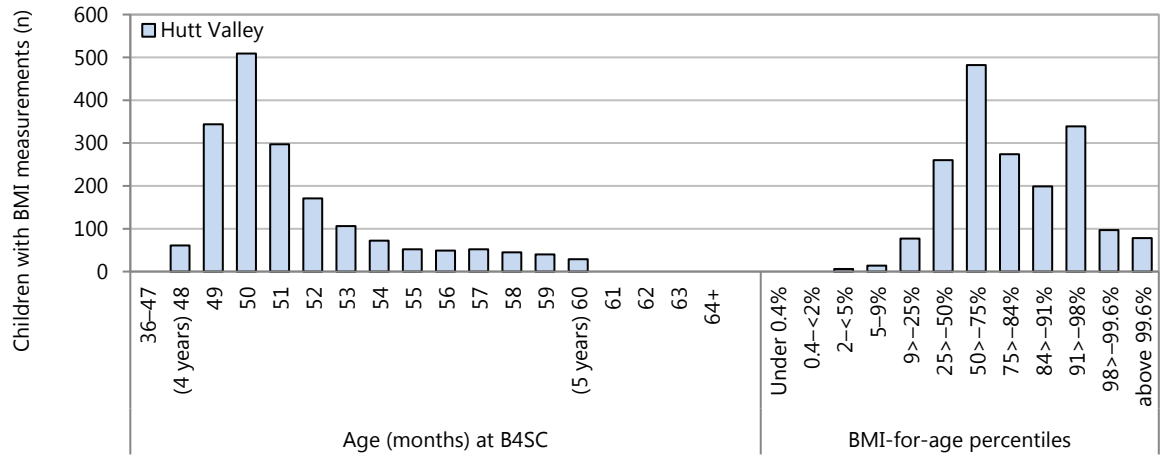

Source: B4SC IS;
Consented B4 School checks completed in: 2016, Age is in months

Figure VII-2 Age (in months) of child and BMI-for-age percentiles at the B4 School Check, Capital & Coast DHB 2016

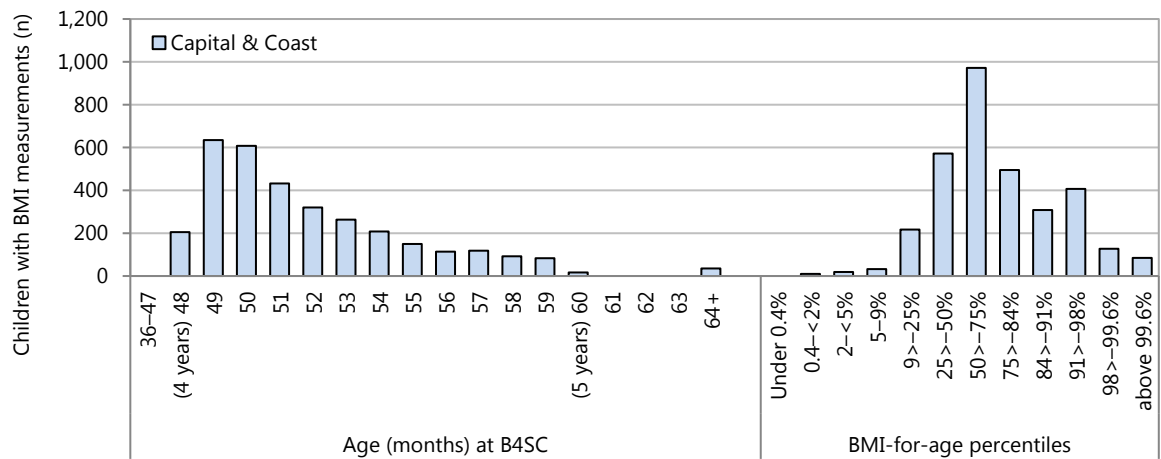

Source: B4SC IS;
Consented B4 School checks completed in: 2016, Age is in months

Figure VII-3 Age (in months) of child and BMI-for-age percentiles at the B4 School Check, Wairarapa DHB 2016

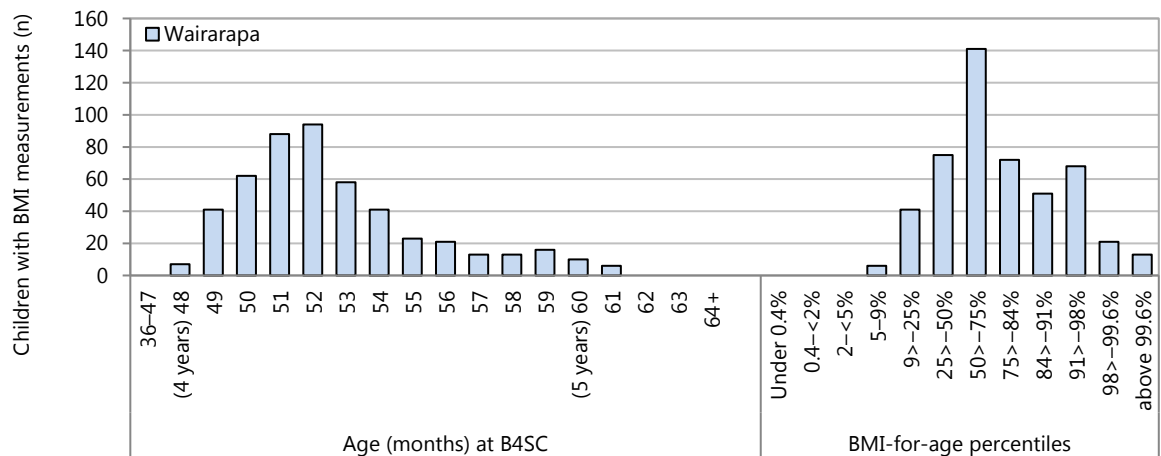

Source: B4SC IS;
Consented B4 School checks completed in: 2016, Age is in months

The following analyses are limited to children aged four or five for whom a B4 School Check has been completed, including the documentation of anthropomorphic measurements.

The children with completed B4 School Checks and documented anthropomorphic measurements are presented in Table VII–2 according to the percentile groupings. The majority of children in Hutt Valley, Capital & Coast and Wairarapa DHBs had B4SC BMI measurements within the normal/healthy weight percentiles. Around 13% of children in Capital & Coast and Wairarapa DHBs, and over 18% of children in the Hutt Valley, were considered overweight. The proportion of children considered obese ranged from 6.5% in Capital & Coast to 9.6% in Hutt Valley. The ‘other’ category consists of children with BMI-for-age percentile outside the existing ranges (i.e. percentiles 2–<5; 84>–91).

Table VII–2 B4 School Check BMI-for-age centile groupings, Hutt Valley, Capital & Coast and Wairarapa DHBs 2016

BMI-for-age centile groups	2016 (n)	Rate
Children who had BMI-for-age measured at a B4 School Check in 2016		
Hutt Valley		
Possible undernutrition/underweight (<2%)	5	0.27
Normal/healthy weight (5–<85%)	1,107	60.46
Overweight (91>–98%)	339	18.51
Obese (>98%)	175	9.56
Other*	205	11.20
Total	1,831	100.00
Capital & Coast		
Possible undernutrition/underweight (<2%)	12	0.37
Normal/healthy weight (5–<85%)	2,288	70.49
Overweight (91>–98%)	407	12.54
Obese (>98%)	212	6.53
Other*	327	10.07
Total	3,246	100.00
Wairarapa		
Possible undernutrition/underweight (<2%)	<5	s
Normal/healthy weight (5–<85%)	335	67.81
Overweight (91>–98%)	68	13.77
Obese (>98%)	34	6.88
Other*	53	10.73
Total	494	100.00
New Zealand		
Possible undernutrition/underweight (<2%)	292	0.52
Normal/healthy weight (5–<85%)	37,321	65.91
Overweight (91>–98%)	8,119	14.34
Obese (>98%)	4,566	8.06
Other*	6,327	11.17
Total	56,625	100.00

Source: B4SC IS; Consented B4 School checks completed in 2016. Rate per 100 children with BMI-for-age measurements; *The ‘other’ category consists of children with BMI-for-age percentile outside the existing ranges (i.e. percentiles 2–<5; 84>–91)

Children within the obese range

Figure VII–4 and Table VII–3 presents the proportion of children aged four or five years who completed a B4 School Check and had anthropomorphic measurements within the obesity range (above 98th percentile) during 2016. The rates of obesity among children completing the B4 School Check were significantly higher than the national rate in Hutt Valley, significantly lower for Capital & Coast and not significantly different for Wairarapa.

Figure VII-4 Children in the obese percentile range at B4 School Check, by district health board, 2016

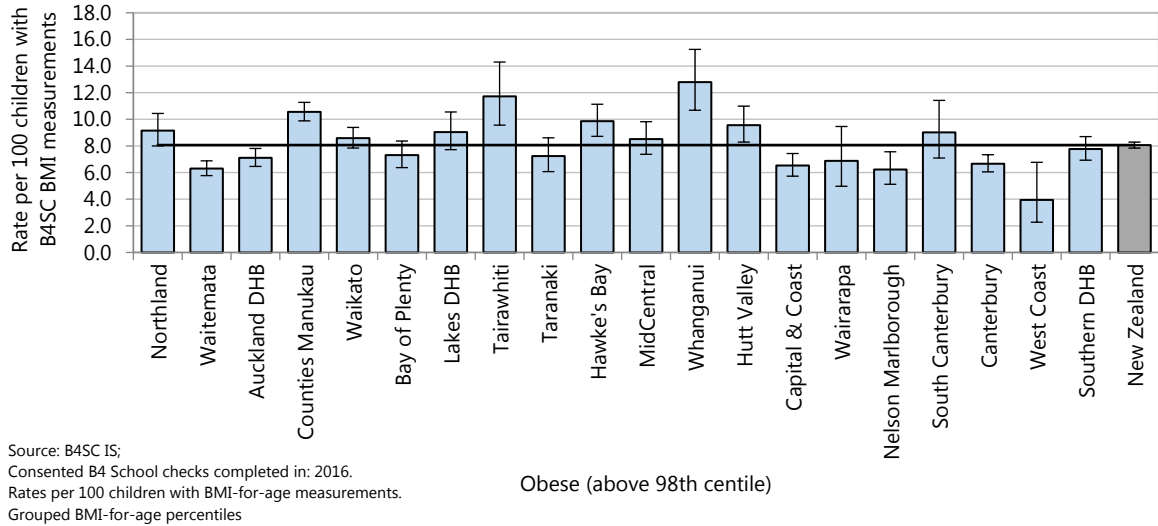

Source: B4SC IS;
Consented B4 School checks completed in: 2016.
Rates per 100 children with BMI-for-age measurements.
Grouped BMI-for-age percentiles

Obese (above 98th centile)

Table VII-3 Children measured as obese at B4 School Check, Hutt Valley, Capital & Coast and Wairarapa DHBs 2016

DHB	2015 (n)	Rate	Rate ratio	95% CI
Children who had BMI-for-age measured at a B4 School Check in 2016				
Obese (above 98th centile)				
Hutt Valley	175	9.56	1.19	1.03–1.37
Capital & Coast	212	6.53	0.81	0.71–0.93
Wairarapa	34	6.88	0.85	0.62–1.18
New Zealand	4,566	8.06	1.00	

Source: B4SC IS; Rate per 100 children with BMI-for-age measurements. Rate ratios are unadjusted

Figure VII-5 presents the trends in BMI-for-age weight groupings for children aged four or five who completed a B4 School Check for the Hutt Valley, Capital & Coast and Wairarapa DHBs. The proportion of children within the normal/healthy weight range has been relatively steady in the Wairarapa, increased marginally in Hutt Valley, and declined for Capital & Coast from 2012–2016. The proportions have also been relatively steady for all other weight categories, with the exception of an apparent upswing in overweight in 2015–2016 for Hutt Valley and apparent downswing in Wairarapa for the same weight range.

Figure VII-5 Trends in B4SC BMI, by BMI-for-age grouping, Hutt Valley, Capital & Coast and Wairarapa DHBs 2012–2016

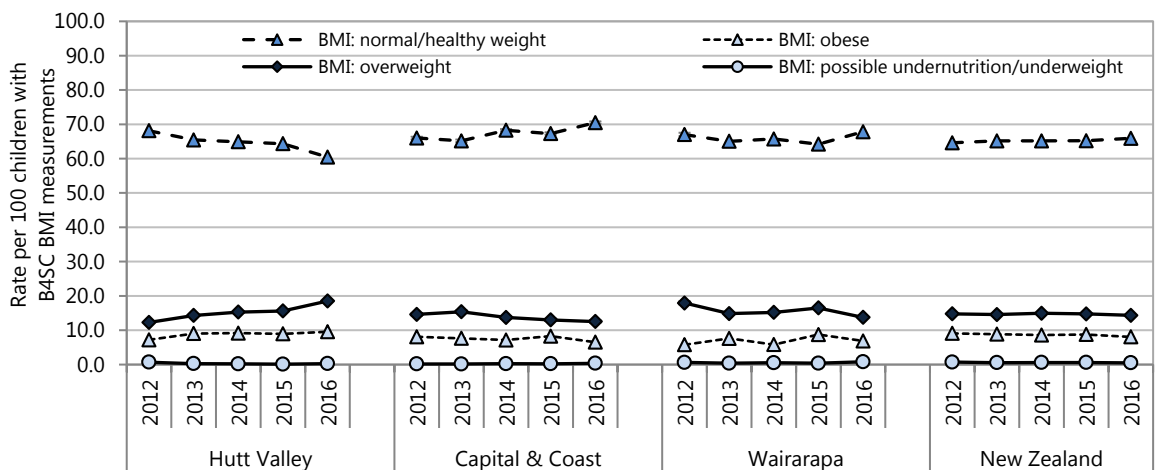

Source: B4SC IS;
Grouped BMI-for-age percentiles.
Consented B4 School checks completed in: 2016

The small number of 4 or 5 year old children with B4 School Checks completed BMI measurements within the obese percentiles within Wairarapa DHB do not allow for meaningful comparisons by demographic factor and are therefore not presented.

Figure VII–6 and Figure VII–7 present the proportion of 4 or 5 year old children with B4 School Checks completed BMI measurements within the obese percentiles (above 98th percentile) within the Hutt Valley and Capital & Coast DHBs by the residential deprivation score (NZDep2013 index of deprivation score), ethnicity, and gender. The unadjusted rate ratio presents the gap, if any, between the groups and the reference group. The following associations were observed, bearing in mind that this univariate analysis does not quantify the independent effect of each demographic factor:

- In Hutt Valley and Capital & Coast DHBs, the obesity rate was higher for those residing in areas with higher (quintiles 3–5; deciles 4–10) NZDep2013 scores compared with quintile 1
- Rates of obesity were higher for Pacific and Māori children, compared with European/Other
- Boys had higher rates of obesity, compared with girls, although these differences were not statistically significant.

Figure VII–6 Children with B4SC obese BMI-for-age measurements, by demographic factor, Hutt Valley DHB 2016

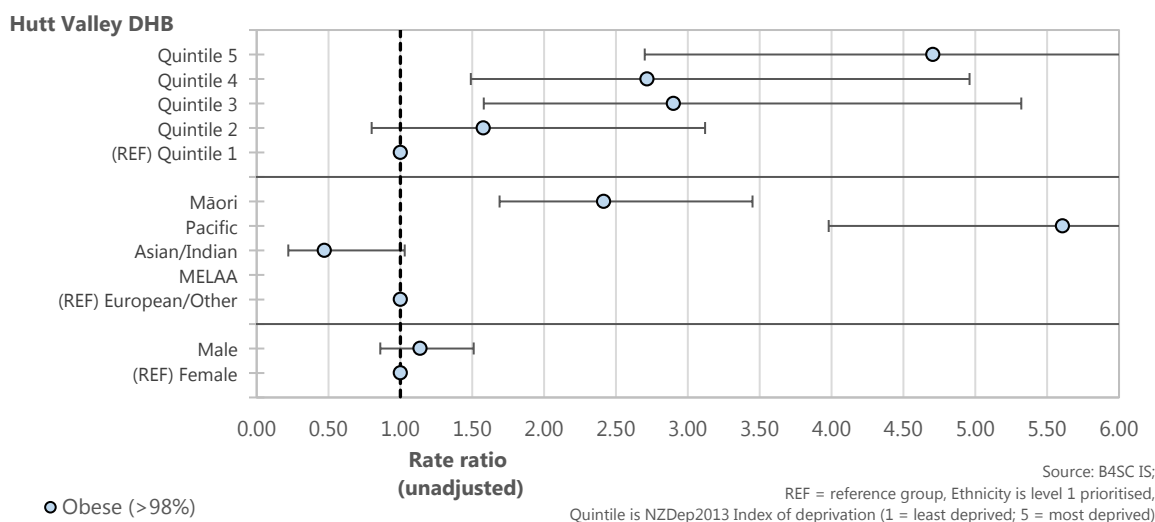
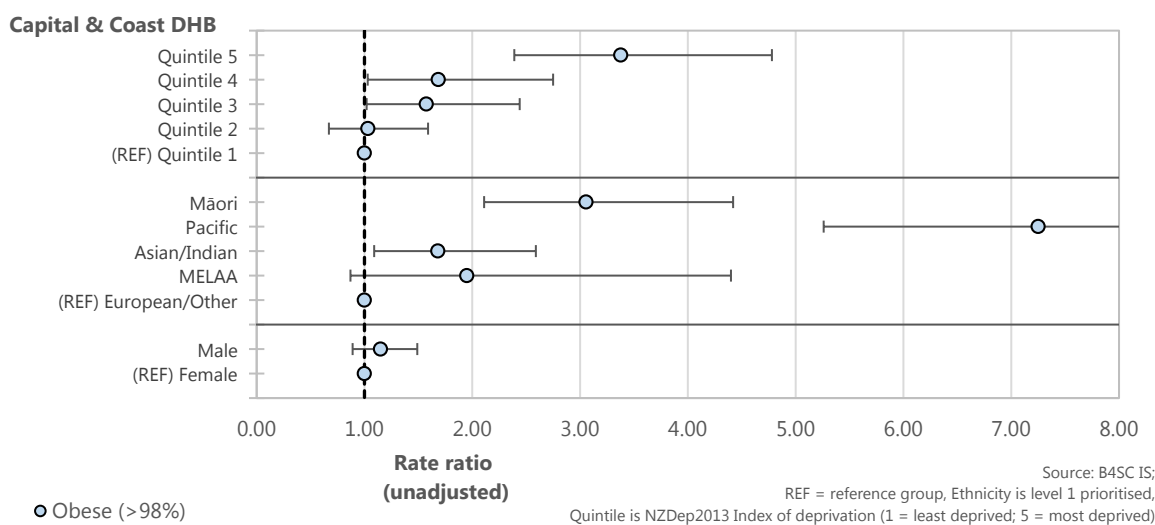

Figure VII–7 Children with B4SC obese BMI-for-age measurements, by demographic factor, Capital & Coast DHB 2016



Referral at B4 School Checks

The Ministry of Health's *Raising Healthy Kids* target is that 95% of children identified as obese at B4 School Checks who should be referred to a health professional for further assessment and support.

Table VII-4 presents the referral status of children four years of age documented as obese at B4 School Checks for the Hutt Valley, Capital & Coast, and Wairarapa DHBs in 2016. Of the three DHBs, the referral rate was highest in Hutt Valley DHB, which reached a rate on-par with the national rate for the referral of documented obese children, but fell short of the Ministry's 95% target.

Of those referred, and compared to the other DHBs in the region, Hutt Valley DHB had a higher rate of referrals declined (including referral declines from a child's parent or caregiver, or declines from the service provider to which the child was referred).

Table VII-4 Referral status of children documented as obese at B4 School Check, Hutt Valley, Capital & Coast, and Wairarapa DHBs 2016

	2016 (n)	Rate
Referral status of children documented as obese at a B4 School Check in 2016		
Hutt Valley		
Declined	0	..
Under care	9	5.11
No referral required	30	17.05
No referral required and advice given	23	13.07
Referral required	114	64.77
<i>Referred</i>	26	14.77
<i>Referral declined</i>	88	50.00
Total	176	
Capital & Coast		
Declined	0	..
Under care	13	6.25
No referral required	54	25.96
No referral required and advice given	25	12.02
Referral required	116	55.77
<i>Referred</i>	84	40.38
<i>Referral declined</i>	32	15.38
Total	208	
Wairarapa		
Declined	0	..
Under care	<5	s
No referral required	9	26.47
No referral required and advice given	8	23.53
Referral required	16	47.06
<i>Referred</i>	15	44.12
<i>Referral declined</i>	<5	s
Total	34	
New Zealand		
Declined	40	0.87
Under care	185	4.01
No referral required	596	12.91
No referral required and advice given	817	17.70
Referral required	2,979	64.52
<i>Referred</i>	2,151	46.59
<i>Referral declined</i>	828	17.93
Total	4,617	

Source: B4SC IS; B4 School Checks completed in 2016. Rate per 100 obese children as documented in B4SC records

Evidence for good practice

Equity

There are social and ethnic inequalities in the prevalence of childhood obesity in New Zealand. The New Zealand Health Survey 2016/17 found that children living in the most deprived areas were two and a half times more likely to be obese than those living in the least deprived areas (after adjustment for age, sex, and ethnic group), and that 18% of Māori children and 29% of Pacific children were obese, compared to 9% of European children and 5.4% of Asian children.⁸ A higher prevalence of obesity in children from lower socio-economic groups is common in high-income countries.⁹

There is evidence that children in socioeconomically disadvantaged families have greater exposure to factors predictive of early childhood obesity, including unhealthy feeding practices (early introduction of solids, infant formula feeding, and being put to bed with a bottle), unhealthy maternal diet and more hours of television viewing.¹⁰⁻¹² Findings from the UK Millennium Cohort study suggest that maternal pre-pregnancy overweight and maternal smoking during pregnancy explain a considerable amount of the social inequalities in childhood overweight.^{13,14}

A 2014 systematic review by Laws et al.¹⁵ assessed the impact of interventions to prevent obesity or improve obesity-related behaviours in young children (0–5 years) from socioeconomically disadvantaged and/or indigenous families. The reviewers identified 32 studies altogether, but only two low quality studies involving indigenous groups (in the US). The interventions included intensive home visiting programs (typically for infants), and interventions in primary health care, preschool and community settings.

Mean differences between intervention and control groups ranged from -0.29 kg/m² to -0.54 kg/m² for body mass index (BMI = weight in kg ÷ (height in metres)²) and -2.9 to -25.6% for the prevalence of overweight/obesity. The interventions initiated in infancy (< 2 years) improved obesity-related behaviours (e.g. diet quality) but few of these studies measured longer-term effects on healthy weight gain. Studies involving pre-schoolers had mixed results, with the more successful interventions characterised by high levels of parental engagement, the use of behaviour change techniques, and a focus on skill building (e.g. cooking skills, media literacy, communication, problem solving, conflict resolution and parenting skills), and links to community resources. Common features of the successful interventions for pre-schoolers were a dual focus on obesity prevention and school readiness, weight screening and referral, an educational component for parents, and a focus on household routines.

A 2015 review commissioned by the UK Department of Health¹⁶ aimed to assess how effective interventions are at reducing socioeconomic inequalities in obesity among children and adults. The child section of this review examined interventions at the individual, community and societal level for children aged 0–18 years (including prenatal). It included only studies that had a primary outcome that is a proxy for body fat, 76 in total (42 experimental and 34 observational), mostly of moderate or low quality. There were no studies on prenatal interventions and 19 on interventions for pre-schoolers. This review did not report on studies by age groups, but by level of intervention. Overall, it found that interventions do not increase inequalities and that there was most evidence for effectiveness for targeted primary school based environmental interventions, such as not selling unhealthy food and drink in school cafeterias and vending machines, and primary school delivered empowerment interventions, such as nutrition and physical activity education combined with exercise sessions. The review authors noted that the international evidence suggests that interventions are universally much more effective among school-aged children than among preschool children.

The same authors also wrote a narrative synthesis of the “best available” evidence for each intervention type, based on only the highest quality studies for each intervention type (23 studies in total, most from the US and of 6–12 year old children).¹⁷ This review found limited evidence that some individual and community based interventions may be effective in reducing socio-economic inequalities in obesity-related outcomes amongst children.

Prevention

Children who are overweight or obese are more likely to grow up to be overweight or obese as adults than children of normal weight, and overweight and obesity in adulthood is associated with increased risks of type 2 diabetes and cardiovascular disease, so addressing childhood obesity could potentially prevent health problems in later life.¹⁸

It can be easier for an overweight or obese child than an adult to attain normal weight status.¹⁹ In a child, weight loss is not always needed to attain normal weight status: all that may be necessary is to reduce weight gain so that, as the child becomes taller, their weight becomes appropriate for their height.

The increase in obesity worldwide over the past few decades suggests a key role for environmental determinants as opposed to changes in human's basic genetic code.²⁰ The World Health Organization has stated that obesity prevention and treatment requires a whole-of-government approach in which policies in all sectors systematically take health into account, and avoid harmful health impacts, thereby improving population health and health equity.²¹

Actions at government level recommended by the World Health Organization include²¹:

- Developing and disseminating simple and accessible nutrition information aimed at both adults and children
- Providing children, parents, teachers and health professionals with guidance on healthy body size, sleep behaviours, physical activity and appropriate use of screen-based entertainment
- Taxing sugar-sweetened drinks
- Taking steps to reduce children's exposure to marketing of unhealthy foods
- Requiring simple front-of-pack food and drink labelling so that consumers can easily assess a product's nutritional value
- Requiring schools and childcare facilities to create healthy food environments
- Increasing access to healthy foods in disadvantaged communities
- Ensuring that schools and communities have adequate facilities for children's physical activity during recreational time
- Incorporating obesity-prevention measures into antenatal care
- Collecting data on children's BMI-for-age to monitor trends in childhood obesity

In the UK, as part of its childhood obesity reduction plan²², the government challenged the food and drinks industry to reduce overall sugar in the products that contribute most to children's sugar intakes by 20%. The UK National Diet and Nutrition Survey indicated that the foods that contribute most to children's sugar intake are biscuits; breakfast cereals; cakes; chocolate confectionery; ice cream, lollies and sorbets; bakery products such as pastries, buns and waffles; puddings (including pies and tarts); sweet confectionery; sweet spreads and sauces; and yogurt and fromage frais.^{23,24}

There are three modifiable risk factors for child obesity in the prenatal period: maternal smoking, excessive weight gain during pregnancy, and gestational diabetes.²⁵ While there has been research on interventions to prevent maternal smoking and excessive gestational weight gain, there is currently little evidence that such interventions reduce child obesity because studies have not looked at this outcome.²⁶⁻²⁸ Some studies have reported on infant birth weight, but a 2014 review²⁸ found no statistically significant effect of interventions in pregnancy care on infant birth weight (9 studies, 1381 participants, fixed-effects analysis). Healthcare providers should ensure that counselling on nutrition, physical activity and smoking cessation is a standard component of antenatal care.²⁶

Many preschool children spend much of their day in childcare.²⁹ In a national survey conducted in Ireland, parents cited "other people minding their children" as one of the main barriers to providing a healthy diet for their child.³⁰ A 2016 systematic review³¹ of 15 studies of the association between childcare and the risk of overweight and obesity in children aged five years and under found that informal care (e.g. relatives, friends or neighbours) was consistently associated with higher BMI. The review authors suggested that grandparents who are less capable of physical activity and tend to "spoil" children by giving them palatable and high-calorie foods may be a reason for this. Centre-based care was associated with higher odds of overweight or obesity compared to parental care in some studies but other studies found no association or a protective effect.

Although a number of RCTs and quasi-RCTs have identified interventions for childcare services that have increased child physical activity and fundamental movement skill proficiency, improved child diet quality and prevented excessive weight gain, and evidence-based guidelines on healthy eating and physical activity for childcare centres have been produced, research suggests that implementation of obesity prevention policies and practices in childcare centres is often poor.³² A 2016 Cochrane review found little evidence for the effectiveness of strategies for improving childcare centres' implementation of policies and practices to

promote healthy eating, physical activity and/or obesity prevention, improving staff knowledge or attitudes, or improving children's diet, physical activity or weight status.

Short sleep duration is associated with obesity in children and adolescents.³³ A recent systematic review³⁴ of obesity prevention interventions that aimed to improve sleep duration (and reported on BMI, BMI percentile, dietary intake, or physical activity) found that when child sleep duration improved, there were improvements in child BMI, nutrition and physical activity. Most interventions, however, were not successful in changing children's sleep duration.

It is important that interventions to prevent obesity do not inadvertently increase weight stigmatisation or encourage disordered eating (and so increase the risk of a child developing an eating disorder later in life), but instead promote the benefits of healthy eating and physical activity for everyone.³⁵

Treatment

Parents of overweight and obese children often do not perceive that their child has a problem.³⁶ The Growing Up in New Zealand study found that that majority, 73%, of overweight and obese children's mothers thought that they were of normal weight.²⁹ Health professionals have an important role in sensitively helping parents of overweight children to recognise the problem and the need for action, and providing advice on healthy living.³⁷

The Clinical guidelines for weight management in New Zealand children and young people⁴ recommend that clinicians regularly measure children's height and weight (ideally every 12 months) and, for children under five years, plot weight and height for age to determine weight and height centiles, and use these with the weight-height BMI conversion chart to determine BMI centile.³⁸ A BMI above the 91st centile indicates that a child is overweight and a BMI above the 98th centile that a child is obese.³⁹ The Ministry of Health's Raising Healthy Kids health target is that, by December 2017, 95% of obese children identified in the B4 School Check programme will be offered a referral to a health professional for clinical assessment and family-based nutrition, activity and lifestyle interventions.⁴⁰

Child obesity interventions should aim to decrease the rate at which a child gains weight so that the child grows into their weight.⁴ There is limited evidence regarding interventions for overweight or obese preschool children⁴¹, so strategies need to draw on the evidence relating to older children. This evidence, which is generally not of high quality, indicates that multicomponent interventions that include diet, physical activity and behaviour-changing strategies may help achieve small, short to medium term reductions in BMI, BMI z score and weight.⁴²⁻⁴⁵ Examples of behavioural strategies are: not offering food as a reward or to soothe distress, having a regular schedule for meal times, allowing children to stop eating rather than encouraging them to finish their food, having meals at the table rather than in front of the television, parental modelling of healthy eating habits, and not having unhealthy food in the house.⁴⁶

Effective interventions tend to be those with a family component, such as education for parents, or encouragement for obese parents to lose weight.⁴² Expert consensus is that a child is more likely to achieve a healthy weight if the whole family adopts a healthy lifestyle.⁴⁷

There is insufficient evidence to determine whether one type of eating pattern (e.g. low-fat, low-carbohydrate, low-glycaemic, or increased protein diets) is more effective for weight management than any other.⁴⁸⁻⁵⁰ There is consistent evidence that exercise produces modest reductions in BMI z score in obese children and adolescents⁵¹ so increasing physical activity should be part of weight management plans. Interventions to reduce sedentary behaviour in children are possibly effective in reducing BMI, but there is little evidence that they produce clinically significant reductions for obese children.⁵²⁻⁵⁴

New Zealand publications and guidelines

- Gerritsen S and Wall C. 2017. How We Eat – Reviews of the evidence on food and eating behaviours related to diet and body size. Wellington: Ministry of Health.
<https://www.health.govt.nz/publication/how-we-eat-reviews-evidence-food-and-eating-behaviours-related-diet-and-body-size>
- Ministry of Health. 2016.
- **Health targets: Raising healthy kids.** <http://www.health.govt.nz/new-zealand-health-system/health-targets/about-health-targets/health-targets-raising-healthy-kids>
 - **Childhood obesity plan.** <http://www.health.govt.nz/our-work/diseases-and-conditions/obesity/childhood-obesity-plan>

- **Weight management in 2–5 year olds.** <http://www.health.govt.nz/publication/weight-management-2-5-year-olds>
- **Clinical guidelines for weight management in New Zealand children and young people.** Wellington: Ministry of Health. <http://www.health.govt.nz/publication/clinical-guidelines-weight-management-new-zealand-children-and-young-people>
- Ministry of Health. 2008. **Food and nutrition guidelines for healthy infants and toddlers (aged 0–2): A background paper - Partially revised December 2012.** Wellington: Ministry of Health. <https://www.health.govt.nz/publication/food-and-nutrition-guidelines-healthy-infants-and-toddlers-aged-0-2-background-paper-partially>
- Ministry of Health. 2012. **Food and nutrition guidelines for healthy children and young people (aged 2–18 years): A background paper – Revised February 2015.** Wellington: Ministry of Health. <https://www.health.govt.nz/publication/food-and-nutrition-guidelines-healthy-children-and-young-people-aged-2-18-years-background-paper>

International guidelines

- O'Connor EA, Evans CV, Burda BU, et al. 2017. **Screening for obesity and intervention for weight management in children and adolescents: Evidence report and systematic review for the US Preventive Services Task Force.** JAMA, 317(23), 2427-44. <http://dx.doi.org/10.1001/jama.2017.0332>
- HM Government. 2016. **Childhood obesity: A plan for action.** London: HM Government https://www.gov.uk/government/uploads/system/uploads/attachment_data/file/546588/Childhood_obesity_2016_2_acc.pdf
- World Health Organization. 2016. **Report of the Commission on Ending Childhood Obesity.** Geneva: World Health Organization. <http://www.who.int/end-childhood-obesity/final-report/en/>
- Public Health England. 2015. **Childhood obesity: applying All Our Health.** <https://www.gov.uk/government/publications/childhood-obesity-applying-all-our-health/childhood-obesity-applying-all-our-health>
- Canadian Task Force on Preventive Health Care. 2015. **Recommendations for growth monitoring, and prevention and management of overweight and obesity in children and youth in primary care.** Canadian medical association journal, 187(6), 411-21. <http://dx.doi.org/10.1503/cmaj.141285>
- National Institute for Health and Care Excellence. **Obesity.** <https://www.nice.org.uk/guidance/topic/conditions-and-diseases/diabetes-and-other-endocrinal--nutritional-and-metabolic-conditions/obesity#pathways> This webpage has links to all of the material NICE has produced on obesity, including guidelines, pathways, quality standards and advice.
- National Institute for Health and Care Excellence. 2014. **Obesity: identification, assessment and management.** <https://www.nice.org.uk/guidance/cg189/chapter/Patient-centred-care>
- National Institute for Health and Care Excellence. 2013. **Weight management: lifestyle services for overweight or obese children and young people.** <https://www.nice.org.uk/guidance/ph47>
- National Health and Medical Research Council. 2013. **Clinical practice guidelines for the management of overweight and obesity in adults, adolescents and children in Australia.** Melbourne: National Health and Medical Research Council. https://www.nhmrc.gov.au/files/nhmrc/publications/attachments/n57_obesity_guidelines_140630.pdf
- World Health Organization. 2012. **Population-based approaches to childhood obesity prevention.** Geneva: World health Organization. http://apps.who.int/iris/bitstream/10665/80149/1/9789241504782_eng.pdf?ua=1

Evidence-based reviews

- Martin A, Booth JN, Laird Y, et al. 2018. **Physical activity, diet and other behavioural interventions for improving cognition and school achievement in children and adolescents with obesity or overweight.** The Cochrane Database of Systematic Reviews, (3). <http://dx.doi.org/10.1002/14651858.CD009728.pub4>
- Elvsaaas IKO, Giske L, Fure B, et al. 2017. **Multicomponent lifestyle interventions for treating overweight and obesity in children and adolescents: A systematic review and meta-analyses.** Journal of obesity, 2017, 5021902. <http://dx.doi.org/10.1155/2017/5021902>

- Ward DS, Welker E, Choate A, et al. 2017. **Strength of obesity prevention interventions in early care and education settings: A systematic review.** Preventive medicine, 95 Suppl, S37-s52. <http://dx.doi.org/10.1016/j.ypmed.2016.09.033>
- Wright N, Wales J. 2016. **Assessment and management of severely obese children and adolescents.** Archives of disease in childhood, 101(12), 1161-67. <http://dx.doi.org/10.1136/archdischild-2015-309103>
- Wolfenden L, Jones J, Williams CM, et al. 2016. **Strategies to improve the implementation of healthy eating, physical activity and obesity prevention policies, practices or programmes within childcare services.** Cochrane database of systematic reviews, (10). <http://dx.doi.org/10.1002/14651858.CD011779.pub2>
- Blake-Lamb TL, Locks LM, Perkins ME, et al. 2016. **Interventions for childhood obesity in the first 1,000 days A systematic review.** American journal of preventive medicine, 50(6), 780-89. <http://dx.doi.org/10.1016/j.amepre.2015.11.010>
- Haire-Joshu D, Tabak R. 2016. **Preventing obesity across generations: Evidence for early life intervention.** Annual review of public health, 37, 253-71. <http://dx.doi.org/10.1146/annurev-publhealth-032315-021859>
- Redsell SA, Edmonds B, Swift JA, et al. 2016. **Systematic review of randomised controlled trials of interventions that aim to reduce the risk, either directly or indirectly, of overweight and obesity in infancy and early childhood.** Maternal & child nutrition, 12(1), 24-38. <http://dx.doi.org/10.1111/mcn.12184>
- Colquitt JL, et al. 2016. **Diet, physical activity, and behavioural interventions for the treatment of overweight or obesity in preschool children up to the age of 6 years.** The Cochrane database of systematic reviews (3). <http://dx.doi.org/10.1002/14651858.CD012105>
- Adams J. **The determinants and consequences of overweight and obesity.** In: Craig E, Reddington A, Adams J, Dell R, Jack S, Oben G, Wicken A and Simpson J. the health of children and young people with chronic conditions and disabilities in New Zealand. Dunedin: New Zealand Child and Youth Epidemiology Service, University of Otago; 2013; p253-266 <https://ourarchive.otago.ac.nz/handle/10523/6126>
- Adams J. **The treatment of obesity in children and adolescents.** In: Craig E, Reddington A, Adams J, Dell R, Jack S, Oben G, Wicken A and Simpson J. The health of children and young people with chronic conditions and disabilities in New Zealand. Dunedin: New Zealand Child and Youth Epidemiology Service, University of Otago; 2013; p298-323 <https://ourarchive.otago.ac.nz/handle/10523/6126>
- Waters E, de Silva-Sanigorski A, Burford BJ, et al. 2011. **Interventions for preventing obesity in children.** The Cochrane database of systematic reviews, (12). <http://dx.doi.org/10.1002/14651858.CD001871.pub3>

Other relevant publications

- Brown T, O'Malley C, Blackshaw J, et al. 2017. **Exploring the evidence base for Tier 3 specialist weight management interventions for children aged 2-18 years in the UK: a rapid systematic review.** Journal of public health (Oxford, England). <http://dx.doi.org/10.1093/pubmed/fox166>
- Anderson YC, Wynter LE, Treves KF, et al. 2017. **Assessment of health-related quality of life and psychological well-being of children and adolescents with obesity enrolled in a New Zealand community-based intervention programme: an observational study.** BMJ open, 7(8), e015776. <http://dx.doi.org/10.1136/bmjopen-2016-015776>
- Anderson YC, Wynter LE, Grant CC, et al. 2017. **A Novel Home-Based Intervention for Child and Adolescent Obesity: The Results of the Whanau Pakari Randomized Controlled Trial.** Obesity (Silver Spring), 25(11), 1965-73. <http://dx.doi.org/10.1002/oby.21967>
- Anderson YC, Wynter LE, Grant CC, et al. 2017. **Physical activity is low in obese New Zealand children and adolescents.** Scientific reports, 7, 41822. <http://dx.doi.org/10.1038/srep41822>
- Anderson YC, Wynter LE, Butler MS, et al. 2016. **Dietary Intake and Eating Behaviours of Obese New Zealand Children and Adolescents Enrolled in a Community-Based Intervention Programme.** PLoS One, 11(11), e0166996. <http://dx.doi.org/10.1371/journal.pone.0166996>

- Anderson YC, Wynter LE, Treves KF, et al. 2016. **Prevalence of comorbidities in obese New Zealand children and adolescents at enrolment in a community-based obesity programme.** Journal of paediatrics and child health, 52(12), 1099-105. <http://dx.doi.org/10.1111/jpc.13315>
- Anderson YC, Wynter LE, Moller KR, et al. 2015. **The effect of a multi-disciplinary obesity intervention compared to usual practice in those ready to make lifestyle changes: design and rationale of Whanau Pakari.** BMC obesity, 2, 41. <http://dx.doi.org/10.1186/s40608-015-0068-y>
- Anderson YC, Cave TL, Cunningham VJ, et al. 2015. **Effectiveness of current interventions in obese New Zealand children and adolescents.** The New Zealand medical journal, 128(1417), 8-15. <http://www.nzma.org.nz/journal/read-the-journal/all-issues/2010-2019/2015/vol-128-no-1417-3-july-2015/6573>
- Li JS, Barnett TA, Goodman E, et al. 2013. **Approaches to the prevention and management of childhood obesity: The role of social networks and the use of social media and related electronic technologies: A scientific statement from the American Heart Association.** Circulation 127(2) 260-67. <http://dx.doi.org/10.1161/CIR.0b013e3182756d8e>

Websites

- Kidshealth. 2016. **Weight: A parent's guide** <http://www.kidshealth.org.nz/weight-parents-guide>
- Ministry of Health. 2017. **Healthy eating for young children.** <http://www.health.govt.nz/your-health/healthy-living/food-and-physical-activity/healthy-eating/healthy-eating-young-children>

References

1. Ministry of Health. 2016. B4 School Check information for the health sector. <https://www.health.govt.nz/our-work/life-stages/child-health/b4-school-check/b4-school-check-information-health-sector> accessed April 2018.
2. Scientific Advisory Committee on Nutrition, Royal College of Paediatrics and Child Health. 2012. Consideration of issues around the use of BMI centile thresholds for defining underweight, overweight and obesity in children aged 2-18 years in the UK London: Public Health England. <https://www.gov.uk/government/publications/sacn-statement-defining-child-underweight-overweight-and-obesity>
3. Ministry of Health. 2016. Health targets: Raising healthy kids. <http://www.health.govt.nz/new-zealand-health-system/health-targets/about-health-targets/health-targets-raising-healthy-kids> accessed October 2017.
4. Ministry of Health. 2016. Clinical guidelines for weight management in New Zealand children and young people. Wellington: Ministry of Health. <https://www.health.govt.nz/system/files/documents/publications/clinical-guidelines-weight-management-nz-children-young-people-dec16.pdf>
5. Ministry of Health. 2017. Childhood obesity plan. <http://www.health.govt.nz/new-zealand-health-system/health-targets/about-health-targets/health-targets-raising-healthy-kids> accessed October 2017.
6. Ministry of Health. 2016. Weight Management in 2-5 Year Olds. Wellington: Ministry of Health. <https://www.health.govt.nz/publication/weight-management-2-5-year-olds>
7. Ministry of Health. 2010. New Zealand – World Health Organization growth charts Fact sheet 1: What are growth charts and why do we need them? Wellington: Ministry of Health. <https://www.health.govt.nz/system/files/documents/pages/factsheet-1-growth-charts-well-child.pdf>
8. Ministry of Health. 2017. Annual Data Explorer 2016/17: New Zealand Health Survey. https://minhealthnz.shinyapps.io/nz-health-survey-2016-17-annual-data-explorer/_w_f3777d7b/#!/explore-indicators accessed March 2018.
9. Shrewsbury V, Wardle J. 2008. Socioeconomic status and adiposity in childhood: a systematic review of cross-sectional studies 1990-2005. *Obesity (Silver Spring)*, 16(2) 275-84. <http://dx.doi.org/10.1038/oby.2007.35>
10. Gibbs BG, Forste R. 2014. Socioeconomic status, infant feeding practices and early childhood obesity. *Pediatric obesity*, 9(2) 135-46. <http://dx.doi.org/10.1111/j.2047-6310.2013.00155.x>
11. Cameron AJ, Ball K, Pearson N, et al. 2012. Socioeconomic variation in diet and activity-related behaviours of Australian children and adolescents aged 2-16 years. *Pediatric obesity*, 7(4) 329-42. <http://dx.doi.org/10.1111/j.2047-6310.2012.00060.x>

12. Lioret S, Cameron AJ, McNaughton SA, et al. 2015. Association between maternal education and diet of children at 9 months is partially explained by mothers' diet. *Maternal & child nutrition*, 11(4) 936-47. <http://dx.doi.org/10.1111/mcn.12031>
13. Goisis A, Sacker A, Kelly Y. 2016. Why are poorer children at higher risk of obesity and overweight? A UK cohort study. *European journal of public health*, 26(1) 7-13. <http://dx.doi.org/10.1093/eurpub/ckv219>
14. Massion S, Wickham S, Pearce A, et al. 2016. Exploring the impact of early life factors on inequalities in risk of overweight in UK children: findings from the UK Millennium Cohort Study. *Archives of Disease in Childhood*, 101(8) 724-30. <http://dx.doi.org/10.1136/archdischild-2015-309465>
15. Laws R, Campbell KJ, van der Pligt P, et al. 2014. The impact of interventions to prevent obesity or improve obesity related behaviours in children (0–5 years) from socioeconomically disadvantaged and/or indigenous families: a systematic review. *BMC Public Health*, 14(1) 779. <http://dx.doi.org/10.1186/1471-2458-14-779>
16. Bamba CL, Hillier FC, Cairns JM, et al. 2015. How effective are interventions at reducing socioeconomic inequalities in obesity among children and adults? Two systematic reviews. *Public Health Research*, 3(1). <http://dx.doi.org/10.3310/phr03010>
17. Hillier-Brown FC, Bamba CL, Cairns JM, et al. 2014. A systematic review of the effectiveness of individual, community and societal level interventions at reducing socioeconomic inequalities in obesity amongst children. *BMC Public Health*, 14 834. <http://dx.doi.org/10.1186/1471-2458-14-834>
18. Singh AS, Mulder C, Twisk JW, et al. 2008. Tracking of childhood overweight into adulthood: a systematic review of the literature. *Obesity reviews*, 9(5) 474-88. <http://dx.doi.org/10.1111/j.1467-789X.2008.00475.x>
19. Epstein LH, Valoski AM, Kalarchian MA, et al. 1995. Do children lose and maintain weight easier than adults: a comparison of child and parent weight changes from six months to ten years. *Obesity research*, 3(5) 411-7.
20. Chang L, Neu J. 2015. Early factors leading to later obesity: Interactions of the microbiome, epigenome, and nutrition. *Current Problems in Pediatric and Adolescent Health Care*, 45(5) 134-42. <http://dx.doi.org/10.1016/j.cppeds.2015.03.003>
21. World Health Organization. 2016. Report of the commission on ending childhood obesity. Geneva: World Health Organization. <http://www.who.int/end-childhood-obesity/final-report/en/>
22. HM Government. 2016. Childhood obesity: A plan for action. London: HM Government https://www.gov.uk/government/uploads/system/uploads/attachment_data/file/546588/Childhood_obesity_2016_2_acc.pdf
23. Public Health England. 2016. National Diet and Nutrition Survey: Results from Years 5 and 6 (combined) of the Rolling Programme (2012/2013 –2013/2014). London: Public Health England. https://www.gov.uk/government/uploads/system/uploads/attachment_data/file/551352/NDNS_Y5_6_UK_Main_Text.pdf
24. Tedstone A, Targett V, Owtram G, et al. 2017. Sugar Reduction: Achieving the 20%. A technical report outlining progress to date, guidelines for industry, 2015 baseline levels in key foods and next steps. London: Public Health England. https://www.gov.uk/government/uploads/system/uploads/attachment_data/file/604336/Sugar_reduction_achieving_the_20_.pdf
25. Woo Baidal JA, Locks LM, Cheng ER, et al. 2016. Risk factors for childhood obesity in the first 1,000 days: A systematic review. *American journal of preventive medicine*, 50(6) 761-79. <http://dx.doi.org/10.1016/j.amepre.2015.11.012>
26. Haire-Joshu D, Tabak R. 2016. Preventing obesity across generations: Evidence for early life intervention. *Annual review of public health*, 37 253-71. <http://dx.doi.org/10.1146/annurev-publhealth-032315-021859>
27. Temel S, van Voorst SF, Jack BW, et al. 2014. Evidence-based preconceptional lifestyle interventions. *Epidemiologic reviews*, 36 19-30. <http://dx.doi.org/10.1093/epirev/mxt003>
28. Agha M, Agha RA, Sandall J. 2014. Interventions to reduce and prevent obesity in pre-conceptual and pregnant women: a systematic review and meta-analysis. *PLoS One*, 9(5) e95132. <http://dx.doi.org/10.1371/journal.pone.0095132>
29. Morton SMB, Grant CC, Berry SD, et al. 2017. Growing Up in New Zealand: A longitudinal study of New Zealand children and their families. Now We Are Four: Describing the preschool years. Auckland: Growing Up in New Zealand. https://cdn.auckland.ac.nz/assets/growingup/research-findings-impact/GUiNZ_Now%20we%20are%20four%20report.pdf

30. Walton J. 2012. National Pre-School Nutrition Survey. Summary report on: food and nutrient intakes, physical measurements and barriers to healthy eating. Dublin: Irish University Nutrition Alliance. <http://iuna.net/wp-content/uploads/2012/06/National%20Pre-School%20Nutrition%20Survey%20Summary%20Report%20June%202012.pdf>
31. Alberdi G, McNamara AE, Lindsay KL, et al. 2016. The association between childcare and risk of childhood overweight and obesity in children aged 5 years and under: a systematic review. *European Journal of Pediatrics*, 175(10) 1277-94. <http://dx.doi.org/10.1007/s00431-016-2768-9>
32. Wolfenden L, Jones J, Williams CM, et al. 2016. Strategies to improve the implementation of healthy eating, physical activity and obesity prevention policies, practices or programmes within childcare services. *Cochrane Database of Systematic Reviews*, (10). <http://dx.doi.org/10.1002/14651858.CD011779.pub2>
33. Fatima Y, Doi SA, Mamun AA. 2015. Longitudinal impact of sleep on overweight and obesity in children and adolescents: a systematic review and bias-adjusted meta-analysis. *Obesity reviews*, 16(2) 137-49. <http://dx.doi.org/10.1111/obr.12245>
34. Yoong SL, Chai LK, Williams CM, et al. 2016. Systematic review and meta-analysis of interventions targeting sleep and their impact on child body mass index, diet, and physical activity. *Obesity (Silver Spring)*, 24(5) 1140-7. <http://dx.doi.org/10.1002/oby.21459>
35. Sánchez-Carracedo D, Neumark-Sztainer D, López-Guimerà G. 2012. Integrated prevention of obesity and eating disorders: barriers, developments and opportunities. *Public Health Nutrition*, 15(12) 2295-309. <http://dx.doi.org/10.1017/S1368980012000705>
36. Rietmeijer-Mentink M, Paulis WD, van Middelkoop M, et al. 2013. Difference between parental perception and actual weight status of children: a systematic review. *Maternal & child nutrition*, 9(1) 3-22. <http://dx.doi.org/10.1111/j.1740-8709.2012.00462.x>
37. New Zealand Medical Association. 2014. Tackling obesity. New Zealand Medical Association policy briefing. https://www.nzma.org.nz/_data/assets/pdf_file/0015/32082/NZMA-Policy-Briefing-2014_Tackling-Obesity.pdf
38. Ministry of Health. 2015. Growth charts. <https://www.health.govt.nz/our-work/life-stages/child-health/well-child-tamariki-ora-services/growth-charts>
39. Ministry of Health. 2010. Plotting and assessing infants and toddlers up to age five years. <https://www.health.govt.nz/system/files/documents/pages/factsheet-6-growth-charts-well-child.pdf>
40. Ministry of Health. 2016. Health targets: Raising healthy kids. <https://www.health.govt.nz/new-zealand-health-system/health-targets/about-health-targets/health-targets-raising-healthy-kids> accessed March 2018.
41. Colquitt JL, Loveman E, O'Malley C, et al. 2016. Diet, physical activity, and behavioural interventions for the treatment of overweight or obesity in preschool children up to the age of 6 years. *Cochrane Database of Systematic Reviews*,(3). <http://dx.doi.org/10.1002/14651858.CD012105>
42. Ho M, Garnett SP, Baur L, et al. 2012. Effectiveness of lifestyle interventions in child obesity: systematic review with meta-analysis. *Pediatrics*, 130(6) e1647-71. <http://dx.doi.org/10.1542/peds.2012-1176>
43. Mead E, Brown T, Rees K, et al. 2017. Diet, physical activity and behavioural interventions for the treatment of overweight or obese children from the age of 6 to 11 years. *Cochrane Database of Systematic Reviews*, (6). <http://dx.doi.org/10.1002/14651858.CD012651>
44. Elvsaa IK, Giske L, Fure B, et al. 2017. Multicomponent lifestyle interventions for treating overweight and obesity in children and adolescents: A systematic review and meta-analysis. *Journal of obesity*, 2017 5021902. <http://dx.doi.org/10.1155/2017/5021902>
45. Janicke DM, Steele RG, Gayes LA, et al. 2014. Systematic review and meta-analysis of comprehensive behavioral family lifestyle interventions addressing pediatric obesity. *Journal of pediatric psychology*, 39(8) 809-25. <http://dx.doi.org/10.1093/jpepsy/jsu023>
46. Pérez-Escamilla R, Segura-Pérez S, Lott M. 2017. Feeding guidelines for infants and young toddlers: A responsive parenting approach. *Healthy Eating Research*. http://healthyeatingresearch.org/wp-content/uploads/2017/02/her_feeding_guidelines_report_021416-1.pdf
47. Shrewsbury VA, Steinbeck KS, Torvaldsen S, et al. 2011. The role of parents in pre-adolescent and adolescent overweight and obesity treatment: a systematic review of clinical recommendations. *Obesity reviews*, 12(10) 759-69. <http://dx.doi.org/10.1111/j.1467-789X.2011.00882.x>
48. Schwingshackl L, Hobl LP, Hoffmann G. 2015. Effects of low glycaemic index/low glycaemic load vs. high glycaemic index/ high glycaemic load diets on overweight/obesity and associated risk

- factors in children and adolescents: a systematic review and meta-analysis. *Nutrition Journal*, 14 87. <http://dx.doi.org/10.1186/s12937-015-0077-1>
49. Gow ML, Ho M, Burrows TL, et al. 2014. Impact of dietary macronutrient distribution on BMI and cardiometabolic outcomes in overweight and obese children and adolescents: a systematic review. *Nutrition reviews*, 72(7) 453-70. <http://dx.doi.org/10.1111/nure.12111>
50. Wycherley TP, Moran LJ, Clifton PM, et al. 2012. Effects of energy-restricted high-protein, low-fat compared with standard-protein, low-fat diets: a meta-analysis of randomized controlled trials. *The American journal of clinical nutrition*, 96(6) 1281-98. <http://dx.doi.org/10.3945/ajcn.112.044321>
51. Kelley GA, Kelley KS, Pate RR. 2014. Effects of exercise on BMI z-score in overweight and obese children and adolescents: a systematic review with meta-analysis. *BMC pediatrics*, 14 225. <http://dx.doi.org/10.1186/1471-2431-14-225>
52. Liao Y, Liao J, Durand CP, et al. 2014. Which type of sedentary behaviour intervention is more effective at reducing body mass index in children? A meta-analytic review. *Obesity reviews* 15(3) 159-68. <http://dx.doi.org/10.1111/obr.12112>
53. Centre for Reviews and Dissemination. 2014. Which type of sedentary behaviour intervention is more effective at reducing body mass index in children? A meta-analytic review. University of York. <https://www.ncbi.nlm.nih.gov/pubmedhealth/PMH0064918/>
54. Azevedo LB, Ling J, Soos I, et al. 2016. The effectiveness of sedentary behaviour interventions for reducing body mass index in children and adolescents: systematic review and meta-analysis. *Obesity reviews*, 17(7) 623-35. <http://dx.doi.org/10.1111/obr.12414>

VIII. AMBULATORY CARE-SENSITIVE CONDITIONS

Hospitalisations for ambulatory care-sensitive conditions (ACSH) are hospitalisations which could have potentially been avoided through preventive care and early intervention.^{1,2} At a community level, high ACSH rates may indicate difficulty in accessing primary care in a timely fashion, poor care coordination or care continuity, or structural constraints such as limited supply of primary care workers. However, ACSH rates are also determined by other factors including hospital size and service configuration, capacity for emergency department management, admission policies and practices, as well as health literacy and overall social determinants of health in the community. It is important to note the deliberate use of the word ‘sensitive’ in the title of ACSH. Not all these hospitalisations would be avoidable even in a perfect health system; for example, children who are found to have relatively minor ACSH conditions may have come in to hospital for investigations to exclude more serious illness such as meningococcal disease.³

There are currently two different ACSH algorithms in use in New Zealand, with both including and excluding Emergency Department cases. The NZCYES uses paediatric ACSH codes developed by Anderson et al.⁴ with hospitalisations restricted to children aged 28 days to 4 years and a StatsNZ population estimate denominator. The Health Quality and Safety Commission (HQSC) use a similar but not identical list in 29 days to 14 year olds with a StatsNZ population projection denominator.⁵ Prior to 1 July 2015 HQSC had used a PHO enrolled population denominator.³

In New Zealand children, ACSH accounts for approximately 30% of all acute and arranged medical and surgical discharges.^{3,6} Pathways to prevent ACSH will vary by condition. For asthma it may be the use of preventive medicine, whilst for gastroenteritis it may be about access to early oral rehydration fluids.⁷ Vaccine-preventable disease can be prevented almost entirely with good immunisation coverage and diseases or conditions that can lead to rapid onset of problems, such as dehydration and gastroenteritis, can be treated in primary care.⁷

This indicator serves as a proxy for access to and quality of primary health care, and enables identification of conditions for which early intervention is known to prevent or reduce severity and associated complications.^{1,2} It also highlights variation between different population groups thereby informing service planning to reduce disparities. This indicator also serves as a performance monitor for district health boards.⁸

<p>Data sources and methods</p> <p>Indicator</p> <p><i>Ambulatory care-sensitive hospitalisations of children aged 28 days to 4 year olds</i></p> <p>Data sources</p> <p>Numerator: National Minimum Dataset (NMDs)</p> <p>Denominator: StatsNZ Estimated Resident Population (ERP; with linear extrapolation between Census years)</p> <p>Definition</p> <p>Hospitalisations: Acute and arranged hospitalisations for ambulatory care-sensitive conditions (refer to Appendix 5) in 0–4 year olds, excluding neonates; Waiting list admissions were excluded, apart from dental hospitalisations which were all included.</p> <p>Additional information</p> <p>An acute hospitalisation is an unplanned hospitalisation occurring on the day of presentation, while an arranged hospitalisation (referred elsewhere as semi-acute) is a non-acute hospitalisation with an admission date less than seven days after the date the decision that hospitalisation was necessary was made. A waiting list hospitalisation is a planned hospitalisation, where the admission date is seven or more days after the date the decision was made that the hospitalisation was necessary.</p> <p>Age filters</p> <p>The 0–4 year age group has been selected for this analysis as it aligns with the Ministry of Health’s previous paediatric ACSH target (0–4 years). Neonatal hospitalisations (0–27 days) have been excluded on the basis that issues arising in the neonatal period are likely to be heavily influenced by antenatal/perinatal factors, and as a consequence are likely to require different care pathways from conditions arising in the community (e.g. pneumonia in a very preterm infant). The only exceptions are neonatal tetanus and congenital rubella, which are potentially preventable by timely (maternal) access to immunisation.</p>

Further, age filters have also been applied to some vaccine preventable diseases (e.g. measles ≥ 16 months) on the basis that these conditions may not be (primary care) preventable, prior to the age at which immunisation for the relevant condition is due.

Emergency Department filters

Due to inconsistent uploading of Emergency Department (ED) cases to NMDS, the Ministry of Health has traditionally applied a number of filters.^{9,10} These filters exclude Accident and Emergency cases which meet the following criteria: same admission and discharge dates, patient was not discharged dead and a health specialty code of M05–M08.

While NZCYES does not recommend the use of such filters in the paediatric population, in order to allow DHBs to assess the impact ED cases have on their ACSH rates, analyses in this section present ED cases included and excluded. NZCYES includes or excludes all ED cases and not just those admitted and discharged on the same day (as in the paediatric population many presentations occur late in the evening, with children then being discharged in the early hours of the following day, potentially making their total length of stay similar to that of ED day cases).

For those DHBs without a dedicated paediatric emergency department, who assess the majority of their cases in a Paediatric Assessment Unit or on the Paediatric Ward, the ED included and excluded analyses may be identical. Local variations in the way health specialty codes are assigned to such cases may profoundly influence the differences seen between the ED included and excluded rates.

Figure VIII–1 and Table VIII–1 presents the hospitalisation rates, both including and excluding ED cases, of children aged 28 days–4 years with ambulatory care-sensitive conditions during 2012–2016. The hospitalisation rates in Capital & Coast were significantly lower than the national rate, both including and excluding ED cases, and significantly higher for Hutt Valley DHB. The hospitalisation rate in Wairarapa DHB was not statistically significantly different from the national rate (Figure VIII–1, Table VIII–1).

Figure VIII–1 Ambulatory care-sensitive hospitalisations of 0–4 year olds, by district health board compared to New Zealand, 2012–2016

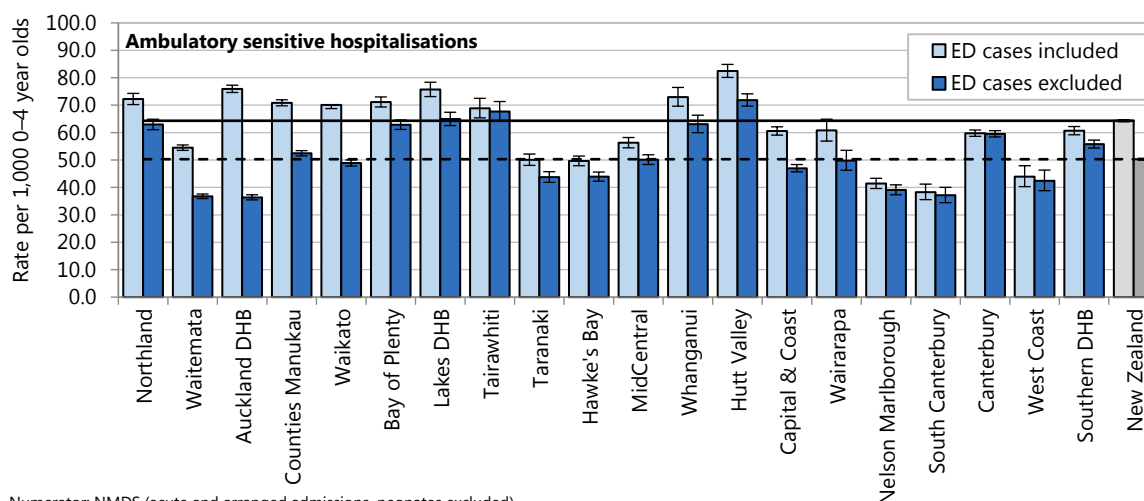

Numerator: NMDS (acute and arranged admissions, neonates excluded),
Denominator: StatsNZ ERP

Table VIII–1 Ambulatory care-sensitive hospitalisations in 0–4 year olds, Hutt Valley, Capital & Coast, and Wairarapa DHBs 2012–2016

DHB	2012–2016 (n)	Annual average	Rate	Rate ratio	95% CI
Hospitalisations for ambulatory care-sensitive conditions in 0–4 year olds					
Emergency Department cases included					
Hutt Valley	4,253	851	82.57	1.28	1.24–1.32
Capital & Coast	5,870	1,174	60.67	0.94	0.92–0.97
Wairarapa	844	169	61.06	0.95	0.89–1.01
New Zealand	101,748	20,350	64.47	1.00	
Emergency Department cases excluded					
Hutt Valley	3,707	741	71.97	1.43	1.38–1.47
Capital & Coast	4,555	911	47.08	0.93	0.91–0.96
Wairarapa	692	138	50.07	0.99	0.92–1.07
New Zealand	79,598	15,920	50.43	1.00	

Numerator: NMDS (acute and arranged admissions, neonates excluded), Denominator: StatsNZ ERP. Rate per 1,000 0–4 year olds. Rate ratios are unadjusted

Figure VIII-2 shows the trends in rates of ambulatory care-sensitive hospitalisations when ED cases were included and when excluded for Hutt Valley, Capital & Coast, and Wairarapa DHBs.

While the rates of ambulatory care-sensitive hospitalisations (ED included and excluded) have gradually declined in Wairarapa since 2000, the ED included and excluded difference looks similar for all DHBs. For Capital & Coast, the rates increased when ED cases were included and remained relatively constant when excluded. Trends for Hutt Valley were consistently above that of national levels, and the rates tended to increase when ED cases are included (Figure VIII-2).

Figure VIII-2 Trends in ambulatory care-sensitive hospitalisations of 0-4 year olds, Hutt Valley, Capital & Coast, and Wairarapa DHBs 2000-2016

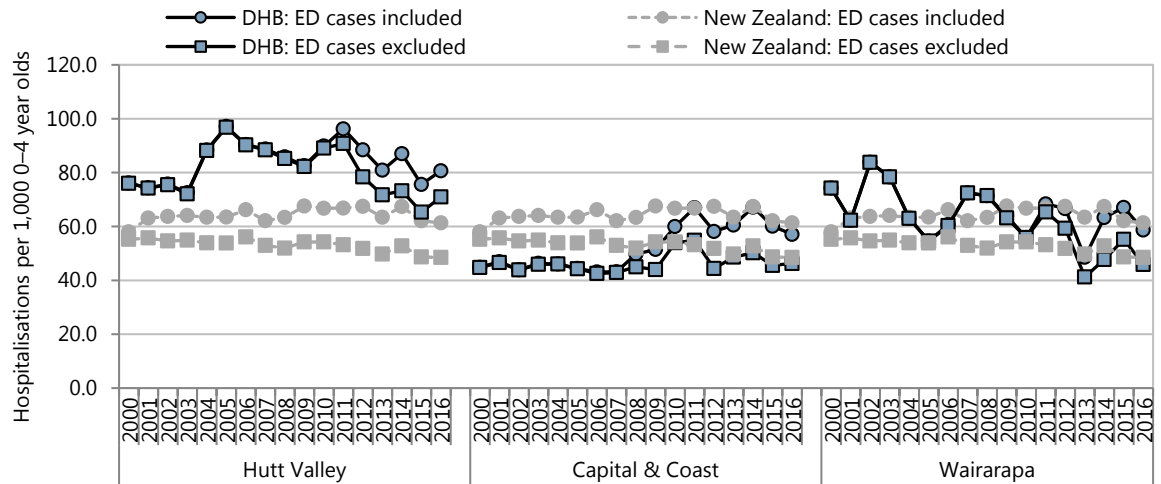

Numerator: National Minimum Dataset (acute and arranged admissions, neonates excluded),
Denominator: Statistics NZ Estimated Resident Population

Figure VIII–3 to Figure VIII–5 presents the ambulatory care-sensitive hospitalisations (ACSH; including ED cases) of children aged 28 days–4 year olds for differing demographic groups, specifically the residential deprivation score (NZDep2013 index of deprivation score), ethnicity, and sex. The unadjusted rate ratio presents the gap, if any, between the groups and the reference group. The following associations were observed, bearing in mind that this univariate analysis does not quantify the independent effect of each factor:

- For the three DHBs, ACSH rates were significantly higher for those residing in areas with the higher (quintiles 4–5; deciles 7–10) NZDep2013 scores compared with quintile 1 (deciles 1–2)
- The ACSH rate for Pacific and Māori 0–4 year olds were significantly higher than European/Other for the three DHBs
- Males were more likely to be hospitalised for ambulatory care-sensitive conditions compared with females, although these differences were significant only for Hutt Valley, and Capital & Coast DHBs.

Figure VIII–3 Ambulatory care-sensitive hospitalisations of 0–4 year olds, by demographic factor, Hutt Valley DHB 2012–2016

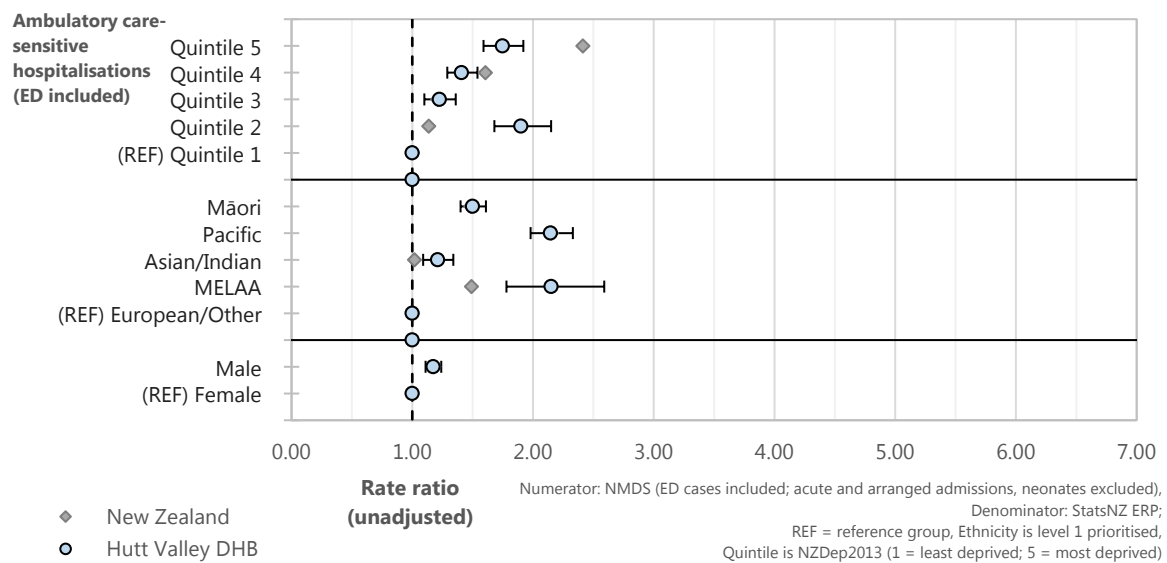

Figure VIII–4 Ambulatory care-sensitive hospitalisations of 0–4 year olds, by demographic factor, Capital & Coast DHB 2012–2016

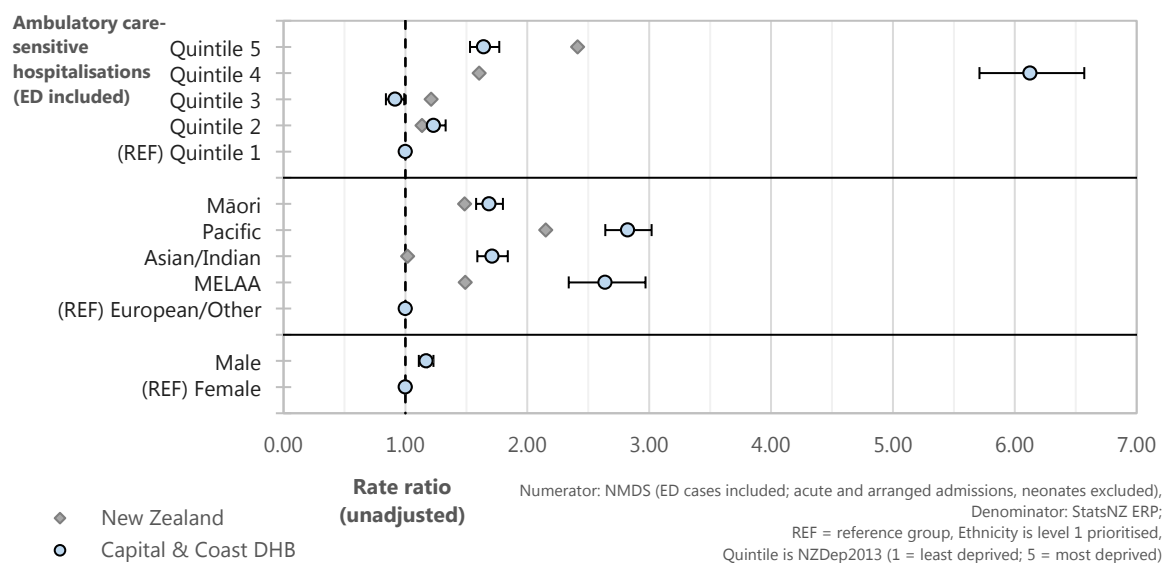

Figure VIII-5 Ambulatory care-sensitive hospitalisations of 0–4 year olds, by demographic factor, Wairarapa DHB 2012–2016

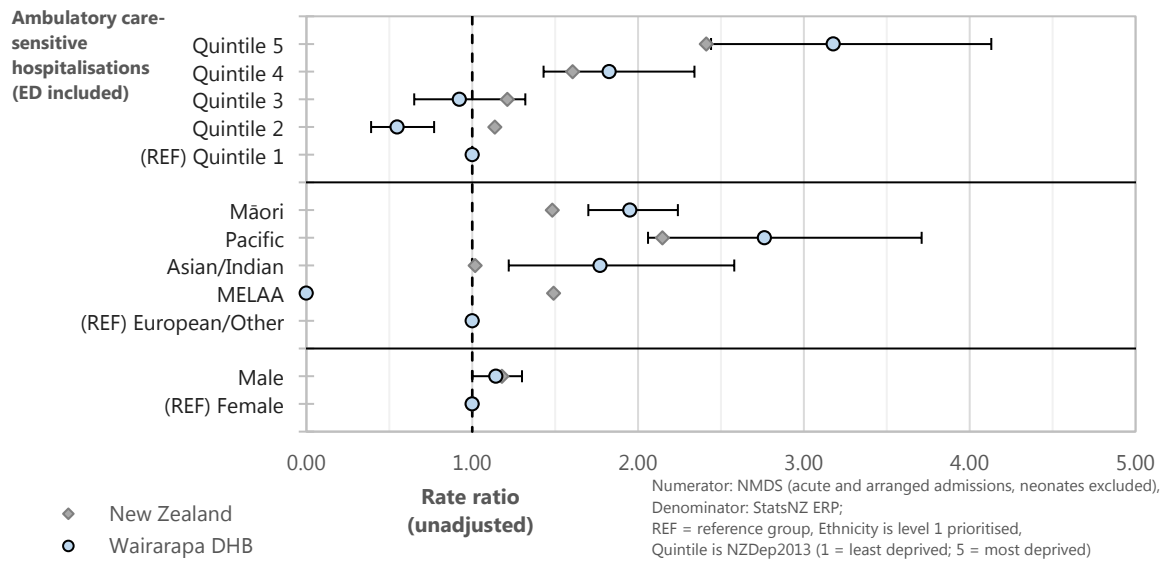

Table VIII–2 to Table VIII–4 present a summary of primary diagnosis of 28 day–4 year olds hospitalised with ambulatory care-sensitive conditions during 2012–2016. The conditions most frequently diagnosed were acute upper respiratory tract infections, asthma and wheeze, gastroenteritis, dental conditions, pneumonia and skin infections although the order of these diagnoses varied between Hutt Valley, Capital & Coast, and Wairarapa DHBs.

Table VIII–2 Ambulatory care-sensitive hospitalisations in 0–4 year olds, by ED status and primary diagnosis, Hutt Valley DHB 2012–2016

Primary diagnosis	2012–2016 (n)	Annual average	Rate	%
Hospitalisations for ambulatory care-sensitive conditions in Hutt Valley 0–4 year olds				
Emergency Department cases included				
Respiratory infections - Acute upper† (excl croup)	867	173	16.83	20.4
Asthma and wheeze	837	167	16.25	19.7
Gastroenteritis/dehydration	783	157	15.20	18.4
Dental conditions*	628	126	12.19	14.8
Respiratory infections - Pneumonia‡ (bacterial, non-viral)	377	75	7.32	8.9
Skin infections	295	59	5.73	6.9
Dermatitis and eczema	156	31	3.03	3.7
Otitis media	107	21	2.08	2.5
Constipation	99	20	1.92	2.3
Gastro-oesophageal reflux (GORD)	59	12	1.15	1.4
Nutritional deficiency and anaemia	24	5	0.47	0.6
Bronchiectasis	14	3	0.27	0.3
VPD ≥ 6 months: DTP, Polio, HepB	6	1	0.12	0.1
Rheumatic fever or rheumatic heart disease	<5	s	s	s
Total	4,253	851	82.57	100.0
Emergency Department cases excluded				
Asthma and wheeze	762	152	14.79	20.6
Respiratory infections - Acute upper† (excl croup)	638	128	12.39	17.2
Dental conditions*	628	126	12.19	16.9
Gastroenteritis/dehydration	614	123	11.92	16.6
Respiratory infections - Pneumonia‡ (bacterial, non-viral)	361	72	7.01	9.7
Skin infections	285	57	5.53	7.7
Dermatitis and eczema	148	30	2.87	4.0
Otitis media	85	17	1.65	2.3
Constipation	84	17	1.63	2.3
Gastro-oesophageal reflux (GORD)	57	11	1.11	1.5
Nutritional deficiency and anaemia	24	5	0.47	0.6
Bronchiectasis	14	3	0.27	0.4
VPD ≥ 6 months: DTP, Polio, HepB	6	1	0.12	0.2
Rheumatic fever or rheumatic heart disease	<5	s	s	s
Total	3,707	741	71.97	100.0

Numerator: NMDS (acute and arranged admissions, neonates excluded), Denominator: StatsNZ ERP. Rate per 1,000 0–4 year olds. *Dental conditions includes waiting list admissions; †Acute upper respiratory tract infections excludes croup; ‡Pneumonia comprises bacterial, and non-viral pneumonia; VPD = Vaccine preventable diseases; DTP = diphtheria, tetanus, pertussis; HepB = hepatitis B; MMR = measles, mumps, rubella

Table VIII–3 Ambulatory care-sensitive hospitalisations in 0–4 year olds, by ED status and primary diagnosis, Capital & Coast DHB 2012–2016

Primary diagnosis	2012–2016 (n)	Annual average	Rate	%
Hospitalisations for ambulatory care-sensitive conditions in Capital & Coast 0–4 year olds				
Emergency Department cases included				
Asthma and wheeze	1,382	276	14.28	23.5
Dental conditions*	1,172	234	12.11	20.0
Respiratory infections - Acute upper† (excl croup)	1,107	221	11.44	18.9
Gastroenteritis/dehydration	997	199	10.30	17.0
Skin infections	351	70	3.63	6.0
Respiratory infections - Pneumonia‡ (bacterial, non-viral)	342	68	3.53	5.8
Dermatitis and eczema	205	41	2.12	3.5
Otitis media	141	28	1.46	2.4
Constipation	76	15	0.79	1.3
Gastro-oesophageal reflux (GORD)	67	13	0.69	1.1
Nutritional deficiency and anaemia	20	4	0.21	0.3
VPD ≥ 6 months: DTP, Polio, HepB	5	1	0.05	0.1
Bronchiectasis	<5	s	s	s
VPD ≥ 15 months: MMR	<5	s	s	s
Total	5,870	1,174	60.67	100.0
Emergency Department cases excluded				
Asthma and wheeze	1,174	235	12.13	25.8
Dental conditions*	1,172	234	12.11	25.7
Gastroenteritis/dehydration	620	124	6.41	13.6
Respiratory infections - Acute upper† (excl croup)	552	110	5.71	12.1
Skin infections	336	67	3.47	7.4
Respiratory infections - Pneumonia‡ (bacterial, non-viral)	316	63	3.27	6.9
Dermatitis and eczema	175	35	1.81	3.8
Otitis media	73	15	0.75	1.6
Gastro-oesophageal reflux (GORD)	56	11	0.58	1.2
Constipation	53	11	0.55	1.2
Nutritional deficiency and anaemia	20	4	0.21	0.4
Bronchiectasis	<5	s	s	s
VPD ≥ 6 months: DTP, Polio, HepB	<5	s	s	s
Total	4,555	911	47.08	100.0

Numerator: NMDS (acute and arranged admissions, neonates excluded), Denominator: StatsNZ ERP. Rate per 1,000 0–4 year olds. *Dental conditions includes waiting list admissions; †Acute upper respiratory tract infections excludes croup; ‡Pneumonia comprises bacterial, and non-viral pneumonia; VPD = Vaccine preventable diseases; DTP = diphtheria, tetanus, pertussis; HepB = hepatitis B; MMR = measles, mumps, rubella

Table VIII-4 Ambulatory care-sensitive hospitalisations in 0–4 year olds, by ED status and primary diagnosis, Wairarapa DHB 2012–2016

Primary diagnosis	2012–2016 (n)	Annual average	Rate	%
Hospitalisations for ambulatory care-sensitive conditions in Wairarapa 0–4 year olds				
Emergency Department cases included				
Respiratory infections - Acute upper† (excl croup)	184	37	13.31	21.8
Asthma and wheeze	169	34	12.23	20.0
Gastroenteritis/dehydration	146	29	10.56	17.3
Dental conditions*	135	27	9.77	16.0
Skin infections	58	12	4.20	6.9
Respiratory infections - Pneumonia‡ (bacterial, non-viral)	49	10	3.55	5.8
Dermatitis and eczema	38	8	2.75	4.5
Otitis media	36	7	2.60	4.3
Constipation	19	4	1.37	2.3
Gastro-oesophageal reflux (GORD)	6	1	0.43	0.7
Bronchiectasis	<5	s	s	s
VPD ≥ 6 months: DTP, Polio, HepB	<5	s	s	s
Nutritional deficiency and anaemia	<5	s	s	s
Total	844	169	61.06	100.0
Emergency Department cases excluded				
Asthma and wheeze	151	30	10.93	21.8
Dental conditions*	135	27	9.77	19.5
Respiratory infections - Acute upper† (excl croup)	124	25	8.97	17.9
Gastroenteritis/dehydration	107	21	7.74	15.5
Skin infections	53	11	3.83	7.7
Respiratory infections - Pneumonia‡ (bacterial, non-viral)	46	9	3.33	6.6
Dermatitis and eczema	33	7	2.39	4.8
Otitis media	21	4	1.52	3.0
Constipation	14	3	1.01	2.0
Gastro-oesophageal reflux (GORD)	<5	s	s	s
Bronchiectasis	<5	s	s	s
VPD ≥ 6 months: DTP, Polio, HepB	<5	s	s	s
Nutritional deficiency and anaemia	<5	s	s	s
Total	692	138	50.07	100.0

Numerator: NMDS (acute and arranged admissions, neonates excluded), Denominator: StatsNZ ERP, Rate per 1,000 0–4 year olds. *Dental conditions includes waiting list admissions; †Acute upper respiratory tract infections excludes croup; ‡Pneumonia comprises bacterial, and non-viral pneumonia; VPD = Vaccine preventable diseases; DTP = diphtheria, tetanus, pertussis; HepB = hepatitis B; MMR = measles, mumps, rubella

References

1. Ansari Z. 2007. The concept and usefulness of ambulatory care sensitive conditions as indicators of quality and access to primary health care. *Australian Journal of Primary Health*, 13(3) 91-110. <https://doi.org/10.1071/PY07043>
2. Kruzikas D, Jiang H, Remus D, et al. 2004. Preventable hospitalizations: A window into primary and preventive care. HCUP Fact Book 5. <https://archive.ahrq.gov/data/hcup/factbk5/> accessed November 2017.
3. Health Quality and Safety Commission. 2015. Childhood ambulatory sensitive hospitalisations. <http://www.hqsc.govt.nz/our-programmes/health-quality-evaluation/projects/atlas-of-healthcare-variation/childhood-ambulatory-sensitive-hospitalisations/> accessed November 2015.
4. Anderson P, Craig E, Jackson G, et al. 2012. Developing a tool to monitor potentially avoidable and ambulatory care sensitive hospitalisations in New Zealand children. *New Zealand Medical Journal*, 125(1366) 25-37. <http://www.scopus.com/inward/record.url?eid=2-s2.0-84870591211&partnerID=40&md5=189ca30a564300cb383b2f5fd680df19>
5. Nationwide Service Framework Library. 2017. Ambulatory sensitive (avoidable) hospital admissions. <https://nsfl.health.govt.nz/accountability/performance-and-monitoring/data-quarterly-reports-and-reporting/ambulatory-sensitive> accessed November 2017.
6. Craig E, Anderson P, Jackson G, et al. 2012. Measuring potentially avoidable and ambulatory care sensitive hospitalisations in New Zealand children using a newly developed tool. *New Zealand medical journal*, 125(1366) 38–50. <http://www.nzma.org.nz/journal/read-the-journal/all-issues/2010-2019/2012/vol-125-no-1366/article-craig>

7. Hutchison A, Ambrose S, Glover J, et al. 2007. Atlas of avoidable hospitalisations in Australia: Ambulatory care-sensitive conditions. Adelaide: Public Health Information Development Unit, University of Adelaide. <http://hdl.handle.net/2440/45319>
8. Nationwide Service Framework Library. 2017. Performance measures for 2017/18. <https://nsfl.health.govt.nz/accountability/performance-and-monitoring/performance-measures/final-draft-performance-measures> accessed November 2017.
9. Ministry of Health. 2004. Final Indicators of DHB Performance 2004/2005. Wellington: Ministry of Health.
10. Jackson G, Tobias M. 2001. Potentially avoidable hospitalisations in New Zealand, 1989-98. *Australian and New Zealand Journal of Public Health*, 25(3) 212-2221.

IX. MAKING HEALTH EASIER: REDUCING INEQUALITIES IN CHILD HEALTH THROUGH ADDRESSING LOW HEALTH LITERACY

Author: Dr Judith Adams

Introduction

Keeping their children healthy and safe is one of the most important responsibilities parents and caregivers have. It requires knowledge and skills that are acquired in a number of ways: from families and friends, through cultural heritage, at school, from health professionals, through reading, and through audio-visual media, such as television, radio and the internet.

The knowledge and skills people need to meet the complex demands of health and healthcare systems in a modern society have been conceptualised as health literacy.¹ Being health literate means having the knowledge, skills, motivation and confidence to accurately assess the health of yourself, your family and your community, to understand the factors that influence health at each of these levels, to take responsibility for health, and to act appropriately.¹ It means being able to make well-informed decisions on personal health matters like nutrition, choice of healthcare providers, preventive interventions such as immunisation and screening, and treatment options for health problems.¹ It also means being able to form informed opinions on public health issues, such as air pollution, the safety of the water supply, workplace health and safety, the quality of food offered in school canteens, the location of liquor outlets, and the social and economic determinants of health, and being able to use political processes to affect government policy relating to such matters.¹⁻³

When faced with a personal health problem, a health literate person can recognise symptoms that warrant medical attention, seek and obtain help from the health system, make an informed choice if they are offered treatment options, and understand and follow the advice and treatment plan they are given. They can, for example, use the information on the label to determine the correct dose of liquid medicine to give their child⁴, or understand informed consent documents.⁵ They can carry out health-related tasks requiring numeracy skills, such as understanding food labels⁶, measuring blood sugar⁷, and comparing the risks of different treatment options⁸. They can make a phone call to make an appointment with a healthcare provider, arrange time off work to attend the appointment, get themselves to the health service, and interact confidently with health professionals by answering questions, providing a history, and asking questions about things they do not understand.⁹

According to the World Health Organisation, health literacy is one of the three key elements of health promotion, together with healthy cities and good governance.¹⁰ As will be explained further, many people have poor health literacy and this is a major contributor to poor health outcomes and to health inequities between different population groups. In their 2015 discussion paper *Health literacy: A necessary element for achieving health equity*¹¹, Logan et al. made the following three key points about health literacy and health disparities:

- Health literacy is intrinsically linked to both an individual's and a community's socioeconomic context, and is a powerful mediator of the social determinants of health
- Health literacy interventions are viable options among other evidence-based strategies to address social adversity and environmental health determinants and should be considered when assessing meaningful actions to address health disparities
- Health literacy interventions and practices contribute to reducing health disparities, which fosters health equity and social justice.

This article discusses the research on health literacy and its relation to health outcomes, the research on interventions to improve health outcomes for people with low health literacy, and how the health system can reduce the health literacy demands it places on patients and better serve patients with low health literacy.

Levels of health literacy in New Zealand's population

More than half of all New Zealanders have poor health literacy.¹² The data on New Zealanders' health literacy comes from the 2006 Adult Literacy and Life Skills Survey which tested the literacy, numeracy, and problem-solving skills of a nationally representative sample comprising 7000 people aged 16–65 years.¹² The survey included 191 questions that related to health matters across four domains: prose and document literacy, numeracy, and problem solving. The questions were related to five types of activities: health promotion (60 items), health protection (64 items), disease prevention (18 items), health care maintenance (16 items) and system navigation (32 items). Health literacy scores were assigned to five levels with levels 1 and 2 (scores of below 276 out of 500) indicating poor health literacy.

The report *Kōrero Marama: Health literacy and Māori* compared the health literacy scores of Māori and non-Māori.¹² The key finding of this report was that the average health literacy scores for both Māori and non-Māori males and females were below 276, which is the minimum threshold score for level 3 that indicates an adequate level of skills for coping with the demands of everyday life and work in an advanced society. The level 3 threshold is roughly equivalent to the skill level required to successfully complete high school and enter tertiary education. Māori males and females had significantly lower health literacy scores than non-Māori: while just over half non-Māori males and females had poor health literacy, four out of five Māori males and three out of five Māori females had poor health literacy. Mean health literacy scores increased with increasing level of education and with increasing level of income, but average scores were below 290 (in the lower range of level 3) for both Māori and non-Māori, even in the highest income and education categories.

New Zealand's results are not unusual among high-income countries: The European Health Literacy Survey (HLS-EU) conducted in 2011 in Austria, Bulgaria, Germany, Greece, Ireland, the Netherlands, Poland and Spain found that, across all eight countries, 48% of the population lacked sufficient general health literacy.¹³ The proportion who had insufficient health literacy varied between countries: from 29% in the Netherlands to 62% in Bulgaria. Multivariate linear regression indicated that financial deprivation was the strongest predictor of low health literacy, followed by low social status and low education.

The healthcare experiences of patients with low literacy

Having low literacy is often source of shame. A study that interviewed patients presenting for acute care at a large public hospital in Atlanta, Georgia found that 43% had inadequate or marginal health literacy.¹⁴ Of these patients, only 67% admitted to having trouble reading and understanding what they had read. Two-thirds of these patients had never told their spouses, over half had never told their children, and 19% had never told anyone about their difficulties with reading. Due to embarrassment and shame, patients with low literacy rarely ask for help with reading, and often use strategies to mask the fact that they cannot read or do not understand what they have read.¹⁵ For example, they will walk out of a healthcare facility if presented with a complicated form to fill in at reception, say they have forgotten their reading glasses, sign consent forms they can't read or understand, or say "no" when asked whether they have any questions about written material they have been given.

Another study, carried out in emergency departments and clinics at two large urban public hospitals in California, used focus groups and individual interviews to explore the difficulties that patients with poor literacy experience in interacting with the health system.¹⁶ This study also found that patients with low literacy harbour a deep sense of shame, which can be reinforced if hospital staff become impatient or angry when someone cannot complete a form or read instructions. Shame made patients reluctant to disclose their literacy problems to healthcare providers. Patients reported that seeking medical care was intimidating, that finding their way around the hospital was difficult, that they had made serious medication errors due to being unable to read labels, and that healthcare providers did not explain medical problems and treatments in an understandable way. They said they coped with their difficulties by relying heavily on oral explanations, visual cues and demonstration of tasks, and the help of family and friends.

Health literacy and health outcomes

Given the difficulties that people with low literacy experience when interacting with the health system, it is predictable that they would experience worse health outcomes than other people. The early research in the area of health literacy focused on the relationship between reading ability and a variety of health outcomes. In 2003 the Agency for Healthcare Research and Quality (AHRQ) commissioned a systematic review and analysis from the RTI International-University of North Carolina Evidence-based Practice Center on the evidence for a causal relationship between literacy and health outcomes and the effectiveness of interventions purposed to mitigate the impact of low literacy.¹⁷ This review examined the following key questions:

- Are literacy skills related to the use of health care services?
- Are literacy skills related to health outcomes?
- Are literacy skills related to the costs of health care?
- Are literacy skills related to disparities in health outcomes according to race, ethnicity, culture, or age?

To be included in the review, studies had to have used a valid instrument to measure literacy skills, such as the Rapid Estimate of Adult Literacy in Medicine (REALM)¹⁸ or the Test of Functional Health Literacy in Adults (TOFHLA).¹⁹

In general, there was a positive and significant relationship between reading ability and knowledge of health outcomes or health services (16 studies). Patients with lower literacy (after controlling for age, gender, race, education, and income) were more likely to have never had a cervical smear, to have not had a mammogram in the last two years, and to have not had influenza and pneumococcal immunisations (one good quality cross-sectional study).²⁰ Two good quality studies found that a lower literacy level was associated with increased risk of hospitalisation.

There were many studies that examined the relationship between reading ability and a variety of health outcomes. One of the two studies measuring adherence to antiretroviral therapy for HIV found that lower literacy was associated with increased odds of poor adherence, after adjustment for race, income, social support and education.²¹ Some diabetes outcomes, including glycaemic control, were correlated with the reading ability of the patient or, in the case of child patients, the patient's parents (three studies). Two studies found no relation between reading ability and hypertension and single studies found no association with functional status in rheumatoid arthritis or with migraine headaches in children. Three out of the four studies that evaluated the relationship between reading ability and a global health status measure found an association between poorer reading status and poorer health. One U.S. study examined the relationship between reading ability and the costs of healthcare (Medicaid charges) and found that, among the 74 non-pregnant patients, the 18 who were reading at or below third grade level had costs that were, on average, three times higher when compared to the 56 patients who read above third grade level.²²

Overall, the review found that reading ability is related to knowledge about health and healthcare, hospitalisation rates, some chronic diseases, and global measures of health status. The review authors noted that analysis of confounding factors is very important in attempting to understand how literacy affects health as many of the factors associated with poor literacy, such as lack of health insurance and poverty, are themselves determinants of health.

A subsequent review of English language studies for the AHRQ considered later health literacy related studies (reported in 98 articles from 2003 to February 2011) and studies assessing the relationship between numeracy and health (reported in 22 articles from 1996 to February 2011).²³ The review authors did not identify any studies dealing with oral health literacy (speaking and listening skills) and health. This review found that low health literacy was consistently associated with higher hospitalisation rates; greater use of emergency care; lower receipt of mammography screening and influenza vaccine; poorer ability to demonstrate taking medications appropriately; poorer ability to interpret labels and health messages; and, among elderly people, poorer overall health status and higher mortality rates. There was some evidence that lower health literacy contributed to racial disparities in health outcomes. The evidence regarding the relationship between low numeracy and health outcomes was very new and inconclusive.

Most of the studies in the later review used multivariate analysis to control for potential confounding variables but some did not do this in an appropriate manner. For example, many studies controlled for educational attainment (which is highly correlated with health literacy) and some controlled for variables likely to be in the casual pathway or to mediate the relationship between health literacy and health outcomes, for example they adjusted for health status when assessing the relationship between health literacy and

depression. Such “overadjustment” may hide the existence of a relationship between health literacy and an outcome of interest.²⁴

Health literacy and child health

When parents have low health literacy there can be consequences for their children’s health as well as their own. In their 2009 systematic review, De Walt and Hink looked at the evidence regarding the relationship between parent and child health literacy and child health outcomes.²⁵ They noted that all the research to date (2008) involved evaluations of relationships between literacy, as indicated by reading ability, and health.

All but one of the eight studies that examined parental literacy as the exposure of interest found that parents with lower literacy had less knowledge about health outcomes, health behaviours and health services.

The results of studies assessing the relationship between literacy and use of healthcare services had mixed results. One study found that asthmatic children with parents with low literacy had higher rates of emergency department visits and hospitalisation, even after controlling for potentially confounding variables.²⁶ Another study assessed the health literacy of caregivers of children who presented to an inner city emergency department in the US, and then retrospectively reviewed the children’s previous use of healthcare services (four types of visits: preventive care, urgent care, emergency care, and hospital care). The study found that caregiver health literacy (in English or Spanish, as preferred) was not associated with disparities in use of child health services.²⁷ There were, however, some caregiver characteristics that were associated with greater use of child health services: being born outside the US, being a mother aged under 24 years at her child’s birth, and having limited proficiency in English.

Children’s literacy did not affect child health outcomes in the two studies that investigated this: one on migraine headaches²⁸ and one on glycaemic control in diabetic children.²⁹

Four studies examined the relationship between parental literacy and child health. The previously mentioned study on diabetic children found that maternal literacy affected the child’s glycaemic control. Another study found that maternal depression was associated with depressive/withdrawn symptoms in children only when there was low maternal literacy. A study of children with asthma who attended a university paediatric clinic found that children of parents with low literacy had more emergency department visits, hospitalisations, and days missed from school, and were more likely to have moderate or severe persistent asthma and greater use of rescue medications.²⁶

A study that assessed the validity of the a newly developed Test of Functional Health Literacy in Dentistry (TOFHLiD), found that dental health literacy was not associated with parents’ perceptions of either their own dental health or their children’s oral health. The study authors stated that they did not know as to whether these findings meant that there was no association between dental health literacy and perceptions of oral health or that TOFHLiD was not a valid and reliable measure of dental health literacy³⁰.

Studies published since the 2009 review by De Walt and Hink have found that lower caregiver health literacy is associated with poorer oral health behaviours, such as night-time bottle use and lack of daily toothbrushing³¹, as well as with more severe oral health treatment needs³² and worse oral health status^{33,34}.

A 2017 systematic review of the evidence regarding an association between oral health literacy and oral health conditions³⁵ identified three studies that had found that low parental oral health literacy was associated with dental caries in children^{33,34,36}. The review authors considered the evidence regarding the association between oral health literacy and dental caries in primary teeth weak and so advised that it should be interpreted with caution. They noted that the studies had used convenience samples and were relatively small (415 participants at most).

Measuring the health literacy of children and young people

There have been relatively few studies that have attempted to measure child or adolescent health literacy. A 2013 review³⁷, which aimed to compile, analyse and describe the methodology and measurement of childhood/adolescent health literacy, identified 16 English language studies that reported on health literacy measurement in people under the age of 18, of which were published between 1980 and April 2011. Thirteen of the studies developed a new measurement tool specifically for their study and the other three used or adapted existing adult health literacy measurement tools.

The studies had a variety of reasons for wanting to measure health literacy, including: to validate a health literacy measurement tool; to measure the association of health literacy with another variable, such as behaviour, health status, social status or BMI; to measure students’ perceptions of health and health literacy;

and to assess the effectiveness of an intervention in improving an aspect of health literacy, for example the ability to recognise mental health problems.

The review authors concluded that the current literature did not provide a definitive description of what exactly health literacy involved for children (in or out of school settings), a definition which is required to determine what should be measured when assessing the health literacy of a child. The authors identified a lack of definition pertaining not only to health-related knowledge, but also in terms of Nutbeam's three levels of health literacy (basic/functional literacy, communicative/interactive literacy, and critical literacy).²

It follows from this that there is almost no evidence relating specifically to children and young people on associations between health literacy and health-related outcomes, the efficacy of interventions to improve health literacy, or ways to improve health outcomes for those who have low health literacy.

The relationship between health literacy and health disparities

Many of the social factors associated with poor health literacy, such as low education, low income, and belonging to an ethnic minority population, are also associated with poor health status, both in New Zealand^{12,38,39} and in other countries.¹³ The exact nature of the relationship between social disparities and health literacy is still being investigated and so the pathways by which health literacy contributes to social disparities in health outcomes are still unclear.⁴⁰

Mantwill et al.⁴⁰ conducted a systematic review to better understand how well the relationships between health literacy and health disparities have been systematically studied and the potential relationships and pathways identified in the literature. They included studies meeting the following three criteria: they used a valid measure of health literacy; they explicitly conceived a health disparity as being related to a social disparity, such as education or race/ethnicity; and they presented their results by comparing two or more groups affected by a social disparity and explored how health literacy affected associations between social disparity and health outcomes.

Thirty-six studies were included. Most investigated racial/ethnic disparities and a few investigated educational disparities. One study investigated the contribution of health literacy to potential gender differences in health. All but five studies had been conducted in the US, and the others in Canada, China, the Netherlands and the UK. The health-related outcomes used in the studies were: self-reported health status; cancer-related outcomes; medication adherence/management; disease control; preventive care, and end-of-life decisions. Most of the data sets that were used in the studies had been originally collected to investigate relationships other than those between health literacy and health disparities.

The reviewers found some limited evidence that health literacy mediates educational and racial/ethnic disparities in self-reported health status. For example, a study of older U.S. adults who participated in the 2003 National Assessment of Adult Literacy found that health-related print literacy significantly mediated racial/ethnic (black vs. white) disparities in self-rated health status and receiving an influenza vaccination.⁴¹ There was also some evidence that health literacy mediated the relationship between racial/ethnic disparities and medication adherence/management and health knowledge. A study investigating predictors of misunderstanding instructions for paediatric liquid medications in the U.S. found that, in an adjusted analysis that excluded literacy, African Americans were more likely to misunderstand instructions when compared to Caucasians; however, when literacy was included in the analysis, the effect of race on misunderstanding became insignificant.⁴

The reviewers noted that only a few studies tested hypotheses concerning pathways and systematically scrutinised the relationship between health literacy and health disparities. They suggested that longitudinal studies would shed more light on the potential causal pathways that link health literacy and other mediating variables to health disparities.

It is possible that one pathway by which low health literacy leads to lower health status is in cases where a health system provides a lower quality of service to people with lower health literacy. A recent U.S. study⁴² of caregiver health literacy done in a paediatric emergency department found that both low caregiver health literacy and minority race were associated with less radiologic testing (fewer x rays). However, it also found that, in analysis stratified by caregiver health literacy, minority race was associated with less radiologic testing only when caregivers had low health literacy and there was no difference among those with adequate health literacy. This study used bivariate and multivariate analyses adjusting for ED triage level, child insurance, and chronic illness. It measured caregiver health literacy using the Newest Vital Sign test.⁴³

In their discussion the study authors noted that caregivers with low health literacy are less likely to provide an adequate history (describe their problem well) and tend to lack the skills to participate in shared medical decision making. They stated that their study did not support the presumption that health providers would do more testing if they had a lack of information (e.g. due to a caregiver giving a poor history) and stated that it is concerning that a disparity in healthcare resource use exists when there is no biologic basis for differential testing.

Health literacy interventions

Policy makers, researchers and healthcare practitioners have focused on health literacy because it is something that is both amenable to intervention and a means through which health disparities can be reduced.^{11,44-46} It may be that they feel that low health literacy is easier to address, more within the sphere of influence of the health system, and less of a political issue than other social determinants of poor health, such as poverty, lack of education, or racism. However, without action on these wider determinants of health, addressing health literacy may yield only modest population health benefits.

Interventions to address health literacy can be implemented at various levels: the individual, the population or the health system. They can aim to improve people's health literacy, or to reduce the health literacy demands of obtaining healthcare, or both. The following sections review individual-level, population-level and health system level health literacy interventions. There is a focus on interventions that can be delivered by the health system, because this article is written primarily for a health system readership. It should not be forgotten, however, that addressing health literacy requires a whole-of-society approach involving national and local government, the health sector, the education sector, workplaces and businesses, and community organisations such as libraries, the media, cultural and religious organisations, immigrant and refugee settlement services, unions, and senior citizens' groups.^{47,48}

Health literacy Interventions for individuals

Health literacy research in this area addresses the question: How can we improve health outcomes (or health-related outcomes) for people with low health literacy? To be considered health literacy research, a piece of research examining the effectiveness of an intervention must have established that all or some study participants had low health literacy, through use of a recognised health literacy measurement tool, and measured outcomes for low literacy participants.

A number of systematic reviews,^{17,25,49-54} and reviews of reviews,^{55,56} have examined interventions to improve the health literacy of individuals and to mitigate the effects of low literacy on individuals' health outcomes.

The 2011 review by Berkman et al. for the U.S. Agency for Healthcare Research and Quality (AHRQ)⁴⁹ looked at the effectiveness of interventions to mitigate the effects of low health literacy on use of health services, health outcomes, costs of healthcare, and health disparities.

The interventions were tested in populations with varying proportions of people with low health literacy or low numeracy. Twenty-one studies examined the effects of interventions specifically within low literacy subgroups, although many were underpowered (too small to be able to measure statistically significant differences) for these analyses and/or didn't adequately control for confounding. The other studies examined the effects of interventions in populations, including individuals with both high and low health literacy or numeracy, and so provided only supportive evidence about the effect of interventions to mitigate the effects of low literacy.

The strategies used in the single strategy interventions included alternative document design (2 studies), alternative presentation of numerical information (3 studies), additive or alternative pictorial representations (8 studies), alternative media, such as video or slideshow (4 studies), and a combination of simplification of readability and document redesign (7 studies). There was also one study examining the effects of notifying physicians of patients' literacy status on health outcomes. The mixed intervention studies included a combination of the strategies already mentioned and other strategies intended to improve patients' knowledge, disease, self-efficacy, behaviour, adherence, quality of life, and use of healthcare services.

Overall, the strength of the evidence regarding the effect of specific intervention design features for low health literacy populations was low, primarily because of differences in the interventions, and subsequent results. The review authors did note several design features that had improved understanding in low health literacy populations, in one or a few studies. These included: presenting essential information by itself; presenting essential information first; presenting information so that the higher number (rather than the lower

number) indicates better quality; using the same denominator to present baseline risk and treatment benefit information; adding icon arrays to numerical presentation of treatment benefit; and adding video to verbal narratives. They also noted that their previous (2004) review for the AHRQ¹⁷ had identified potential benefit from using reduced reading level and illustrated narratives. There were some design features that seemed to worsen comprehension: using coloured traffic light symbols to denote hospital quality (one study), and adding symbols to non-essential quality information such as patient satisfaction (one study).

Icon arrays (also known as pictographs) are a way of illustrating proportions, for example the proportion of patients with a disease who will benefit from a particular treatment, using a series of dots, human figures, or faces, a proportion of which are shaded to represent the proportion of individuals affected.

As well as reviewing studies in groups by intervention type, the review authors looked at studies of mixed interventions (those employing a variety of strategies) in groups according to outcomes. They found moderate evidence that the studied interventions change healthcare service use; specifically, they found that intensive self-management and adherence interventions (for chronic conditions such as asthma or congestive heart failure) appear to be effective in reducing emergency room visits and hospitalisations.

Educational interventions and/or cues for screening increase colorectal cancer and prostate cancer screening. (The review authors noted that it is questionable whether prostate cancer screening is beneficial.)

There was moderate evidence that some interventions change health outcomes: intensive self-management interventions appear to improve disease control in chronic conditions such as diabetes and asthma. They also increase self-management behaviour but, in the only study that did analysis stratified by health literacy level, a self-management intervention had a greater effect in the high health literacy subgroup than in the low health literacy subgroup. There was insufficient evidence regarding the effects of other mixed strategy interventions on other health-related outcomes, including knowledge, self-efficacy, adherence, health-related skills, quality of life, and cost. This was because the studies addressing these outcomes had mixed results. There was also insufficient evidence regarding the effects of health literacy interventions on behavioural intent or disparities, because too few studies had addressed these outcomes.

Common features of nearly all of the interventions that improved distal outcomes (such as self-management, hospitalisations or mortality) were: high intensity; a theory basis; and an emphasis on skill building, pilot testing before implementation; and delivery by a health professional, such as a diabetes educator or a pharmacist. Studies that examined multiple outcomes reported that, in addition to changing distal outcomes, interventions also changed intermediate outcomes, such as knowledge, self-efficacy and behaviour. Although none of the studies undertook formal mediation analysis (assessing how one variable affects another variable), the review authors suggested that changing knowledge and behaviour, and increasing self-efficacy, may be important aims in mitigating the effects of low health literacy.

The 2011 review by Sheridan et al.⁵⁰ covered 38 studies that reported results stratified by literacy level and the review, therefore, provides direct evidence about the effectiveness of interventions for people with low literacy. Of the 38 studies, 26 were included in the 2011 AHRQ review⁴⁹, plus seven from the 2004 AHRQ review¹⁷ and five studies identified in a February 2011 search update. As well as identifying the same effective intervention design features as the 2011 AHRQ review, this review noted one study that suggested that presenting numerical information in tables or pictographs, rather than text, improved study participants' understanding of the risks and benefits of research participation.⁵⁷ It also noted that several interventions had used simplified text and teach-back methodologies that have been shown to be effective in the educational and psycholinguistic literatures.⁵⁸

A rapid review commissioned by the European Centre for Disease Prevention and Control (ECDC), entitled *Interventions for Improving Population Health Literacy: Insights From a Rapid Review of the Evidence*⁵⁹, summarised the findings from five reviews published from 2005 to 2009^{25,52,53,60,61}, including a part of the 2004 AHRQ review⁶⁰, and the child-specific review by De Walt and Hink²⁵ (which will be discussed in more detail later). Three of the reviews reported the quality criteria used to assess studies, and they reported that included studies were of variable quality. Almost of the studies were conducted in North America, most in the US.

Most of the interventions were directed at patients in clinical settings (or child patients' parents or caregivers, in four studies) and many were educational condition management interventions for patients with specific health conditions, such as asthma, diabetes, cancer or HIV. Most studies assessed the effects of written health information, and/or alternative formats for information presentation, such as audiotapes or videos. No studies were reported to have assessed interventions specifically for people with low literacy or for disadvantaged, minority or hard-to-reach groups. The ECDC review authors stated that, although some

studies indicated that the target group involved in their intervention had defining characteristics, such as “African-American” or “Latino-speaking”, there was no indication that these groups had been chosen because they were perceived to be disadvantaged.

Like the 2011 AHRQ review⁴⁹, the ECDPC review found that there was considerable variation between studies in both interventions and in outcome measures, and this made it difficult to draw firm conclusions. The ECDPC review authors stated that there seemed to be some confusion among researchers about whether health literacy should be considered as an outcome measure or as a component of the intervention process. While all five included reviews identified some interventions that improved some outcomes, these outcomes were sometimes health knowledge or health behaviours (such as taking medication correctly), rather than health outcomes. They noted that two of the reviews’ authors, Clement et al.⁶¹ and Pignone et al.⁶⁰, argued that, although health knowledge and health behaviours are important, improvements in these areas do not always translate into improvements in health, health services utilisation, or disease prevalence.

Not all of the reviews noted whether study results were stratified by literacy level, but, from the reviews that did, it was apparent that few studies provided this analysis. When studies do not analyse their results according to participants’ literacy levels, it is impossible to measure the impacts of interventions on people with varying levels of health literacy. The ECDPC review authors stated that it is difficult to effectively target interventions to reduce health disparities and inequalities without this knowledge.

In summary, the ECDPC review, despite its title, did not identify any evidence regarding population-level interventions to improve health literacy, but did identify some interventions that may improve the health literacy skills of individual patients, for example in regard to management of their particular disease.

Health literacy interventions for child health

The 2009 review by De Walt and Hink²⁵ addressed the effectiveness of interventions purposed to improve health outcomes for children who have parents with low literacy, or who have low literacy themselves. It included five studies: two^{62,63} were included in the 2004 AHRQ review¹⁷, two^{64,65} were included in the 2011 AHRQ review⁴⁹, and one⁶⁶ was excluded from the 2011 AHRQ review⁴⁹, because it did not measure literacy or health literacy (although it was carried out in a multi-ethnic low socioeconomic area).

Four studies measured knowledge as one of their outcomes.^{62-64,66} Two studies showed that well-designed written materials can improve comprehension for parents of all reading abilities, but had no effect on the disparity in comprehension between good and poor readers.^{62,63} One study⁶⁴ evaluated four different strategies for delivering information for informed consent: (1) original consent form; (2) enhanced easy-to-read consent form; (3) computer-based presentation; and (4) video. Of the four methods, for the whole study population, enhanced written materials were as effective as video and computer-based materials. For the subgroup of parents who read below 9th-grade level, enhanced written materials were generally superior to all other methods. One study⁶⁶ tested a combination of a pictogram-based medication instruction sheet and brief counselling and teach-back sessions. Compared to parents in the usual-care control group, parents in the intervention group had greater knowledge about the medication dose and frequency.

This study⁶⁶ was the only one to measure a health behaviour outcome. It found that parents in the intervention group were more likely to use the correct medication dose and had greater self-reported adherence to the prescribed medication regimen.

One quasi-experimental study assessed an intervention for 110 minority children with moderate or severe persistent asthma in South Los Angeles.⁶⁵ The intervention consisted of Saturday school programme providing each child with two hours of reading instruction and 30 minutes of asthma education, plus a five day Asthma Reading Advocacy camp, held on a university campus. The minimum intervention period for each child was six months but 60% of participants enrolled for a year or more. Following the intervention there was a statistically significant decrease in both hospitalisations (from 37% to 22%, $p < 0.001$) and emergency department visits (from 63% to 33%, $p < 0.010$), when comparing the six months prior to the intervention with the six months during the intervention. In addition, all children showed significant improvement in their reading level and self-efficacy.

Information technology health literacy interventions

Information technology based interventions, often referred to as eHealth interventions, have great potential to increase health literacy through: providing information in a variety of formats (text, pictures, audio and video) and in multiple languages; supporting and enabling behaviour change; enabling communication with healthcare providers and with communities with common health interests (such as expectant parents or people with diabetes); and facilitating health and disease management.^{54,67}

In 2015, almost three quarters of all New Zealanders had access to a smartphone (70%) and/or a laptop or notebook (72%).⁶⁸ Smart phones are fast becoming the most popular mobile communication device with a 48% increase in ownership/access between 2013 and 2015. Among 18–34 year olds, 91% owned or had access to a smartphone and 85% to a laptop. Forty-eight percent of all smart phone users reported using their phone more frequently than they had done in the previous year. A large majority (86%) of this group reported that they were specifically using their phone more frequently to connect to the internet with the top three reasons being looking for reference information, accessing social networking sites and online banking.

The 2015 World Internet Project New Zealand (WIPNZ) survey indicated that 91% of survey respondents were active internet users.⁶⁹ Older age and low income were the most important factors associated with not using the internet, although younger people aged 16 to 29 years were high users whatever their income. Pasifika respondents had notably lower internet usage scores than respondents of other ethnicities, particularly in the 40 plus age group. As more people become able to access the internet, the social disadvantage will increase for the minority who remain on the wrong side of the digital divide.

A recently published U.S. study sought to determine whether health literacy was associated with patients' uses of four kinds of health information technology (HIT) tools: nutrition and fitness apps, activity trackers, and patient portals.⁷⁰ Health literacy was measured using the Newest Vital Sign⁴³. Compared to participants with low health literacy, those with adequate health literacy were significantly more likely to use all four forms of HIT. After controlling for demographic variables, greater health literacy was also associated with greater perceived ease of use and greater perceived usefulness of all the HIT tools. People with lower health literacy were more likely to perceive their information on HIT tools as private. The study authors stated that there is a pressing need to better understand how health literacy is related to HIT adoption and usage, to ensure that all users receive maximum health benefits from HIT advances, are engaged with organisations and providers they trust, and have their health and personal information kept private.

The 2016 review by Jacobs et al.⁵⁴ aimed to answer the question: What are the current eHealth interventions to improve health literacy? It identified 12 relevant studies. The interventions addressed a variety of issues related to health risks, lifestyles and disease management, and had a variety of theoretical foundations. The eHealth platforms included personal computers, tablets, netbooks, touchscreen computers, and personal digital assistants (PDAs) with web-based applications that included multimedia applications, such as videos and interactive self-help tools (PDAs have since been superseded by smartphones).

Due to differences between these studies in methods and rigor, quality criteria, study population, and illness or condition addressed, there were wide variations in their results and conclusions regarding computer-based applications for improving health literacy. For this reason, the review authors chose to provide only general descriptions of the major types of eHealth interventions currently being used or tested. Compared to control interventions, eHealth interventions were reportedly associated with some significantly better outcomes, or showed promise for future positive outcomes, regarding health literacy, for diverse groups of people, in a variety of settings, with a variety of diseases. The review authors concluded that: "Before eHealth interventions can be hailed as a behavior change intervention of the future, the effective components and mechanisms need to be identified, rigorously tested, and its cost effectiveness established in different contexts".

Having access to the internet does not guarantee that a person will be able to use the internet to enhance their health literacy. While there is a vast amount of health information online, the quality and accuracy of much of it is questionable.

A 2015 review by Divani et al.⁷¹ aimed to review the evidence regarding the association of low health literacy and (1) people's ability to evaluate online health information, (2) perceived quality of online health information, (3) trust in online health information, and (4) the use of evaluation criteria for online information. The review included 38 articles but only four investigated the specific role of low health literacy in the evaluation of online health information. The others examined the association between educational level or other proxy measures of health literacy, such as general literacy, and one or more of the specified outcomes.

The review authors stated that, overall, the studies' results indicated a positive association between health literacy (or one of its proxies) and people's ability to evaluate online health information and trust in the internet as an information source. There was, however, inconsistent evidence regarding a relationship between health literacy and either perceived quality of online information or people's use of evaluation criteria for online health information.

Two reviews^{72,73} have assessed the effects of interventions to enhance consumer's online health literacy (teaching people skills to search for, evaluate and use online health information). The 2011 Cochrane review⁷³ identified only two relevant studies, both of adult education classes teaching information and communication technology (ICT) skills. The review authors concluded that the evidence suggested consumer ICT skills interventions may have a positive effect on consumers' attitudes and behaviours regarding use of the internet for health information but it was too weak to permit drawing any conclusions regarding the content or the delivery of consumer internet skills interventions.

The other review, by Lee et al.⁷², had less restrictive inclusion criteria and reported on seven studies (one of which was a RCT included in the Cochrane review), as well as two papers from the grey literature. The reviewers provided only a descriptive critique of each study because of limitations in the design characteristics and analysis, and perceived overall quality of the studies. Most interventions involved teaching consumers how to use the internet and/or find credible websites. Outcome measures were mostly self-assessed by study participants and included knowledge and skills pertaining to internet use and searching for reliable health information. The review authors stated that there is potential for further research to explore other ways to help consumers find reliable online health information and to assess outcomes via objective measures.

Interventions for populations

According to the World Health Organization, health literacy is one of the three key elements of health promotion, along with healthy cities and good governance for health (when all government departments factor health into all their decision making and prioritise policies that prevent people becoming ill and protect them from injuries).¹⁰ From a public health perspective, enhancing a population's health literacy through effective communication of health information is a key strategy for promoting health, preventing disease, and getting the best from the healthcare system. There is, however, a lack of discussion in the literature about what a health literate population looks like, or how best to assess health literacy at the population level.⁷⁴

If a study is going to attempt to measure whether or not an intervention leads to improved health literacy, or an improvement in health or health-related outcomes for individuals or populations with low health literacy, then it needs to measure health literacy in some way. The existing health literacy research, most of which has been conducted with patients in clinical settings in North America, has used mostly used health literacy measurement tools such as the Rapid Estimate of Adult Literacy in Medicine (REALM)¹⁸ or the Test of Functional Health Literacy in Adults (TOFHLA).¹⁹ These tools have been criticised on a number of grounds: they do not actually measure health literacy; they give only a rough indication of reading skills⁷⁵; and they are incapable of assessing other important aspects of health literacy, such as understanding, motivation, and ability to access and use information about health and healthcare.⁷⁶

The 2015 review by Guzys et al.⁷⁴ looked at whether commonly used health literacy assessment tools could be appropriate for assessing critical health literacy at the population level. Critical health literacy involves having an understanding of the social determinants of health and the ability to take action to address them to promote the health of yourself, your family and your community by political and other means^{2,3}.

The tools reviewed included, among others, the Demographic Assessment for Health Literacy (DAHL)⁷⁷, the Health Literacy Questionnaire⁷⁸, the All Aspects of Health Literacy Scale (AAHLS)⁷⁹, and the European Health Literacy Survey Questionnaire (HLS-EU-Q)⁸⁰. The review authors stated that, although developments in measuring health literacy at the population level indicate an increasing acknowledgement of the complexity of health literacy as a concept, the focus was still on the health literacy of individuals or the collation of individual data. They concluded that the current tools are unsuited for assessing critical health literacy at the societal level. They stated that collaboration with members of the general public, who have a range of literacy and health literacy levels, is required to develop an appropriate framework that could assess the critical health literacy of communities and that this framework need to integrate health promotion theories, the views of community members, a focus on the critical domain of health literacy, and a public health approach.

The lack of consensus about what population health literacy is and how to measure it is a likely reason for the lack of published quantitative studies of interventions to improve population health literacy.

Population-level interventions intended to improve a whole population's health literacy, such as health promotion or disease prevention campaigns, may be of the greatest benefit to people with higher levels of education and health literacy, and so result in increased disparity between the most and least disadvantaged groups in society.⁸¹ A 2012 King's Fund study used data from the Health Survey for England to examine

how four lifestyle risk factors – smoking, excessive alcohol use, poor diet, and low levels of physical activity – co-occurred in the population and how their distribution had changed over time.⁸² This study found that, while the overall proportion of the population engaging in three or four of these unhealthy behaviours had fallen significantly, from around 33% in 2003 to around 25% in 2008, the reductions had occurred mainly among those in higher educational and socioeconomic groups. People with no qualifications were more than five times as likely as those with higher education to engage in all four unhealthy behaviours in 2008, compared to only three times as likely in 2003.

While the field of population health literacy research is in its infancy, there is a vast literature devoted to the closely related fields of health promotion and health education. It is suggested that readers view this literature with the needs of people with low health literacy in mind, and, if they are considering implementing a health education or health promotion intervention, ask themselves the question: Is this intervention likely to improve health outcomes for people with low health literacy?

Health literacy from a health system perspective

Many definitions of health literacy promote the idea that health literacy is determined by the knowledge and capabilities of individuals.⁸³ Defining health literacy as an attribute of individuals suggests that improving the population's health literacy could be best achieved by improving people's literacy, numeracy, health knowledge, and communication and problem-solving skills and that this should be primarily the responsibility of the education system with the health system having a only secondary role, for example in health promotion and patient education.⁸⁴

An alternative view is that poor health literacy results from a mismatch between the knowledge and capabilities of individuals and the demands of the health system.⁸⁴ In this view, it is the responsibility of the health system to become more user-friendly, for example by using less medical jargon in both oral and written communication, and by ensuring that written materials are not too difficult for most people to read and understand, and avoid assuming patients' familiarity with mathematical and scientific concepts. Locating health literacy in the interaction between individuals and the health system makes it possible to appreciate that a person's health literacy may vary with their situation and the barriers within their situation. For example, a person may have good health literacy in their native country but poor health literacy in a country where they do not understand how the local health system works and do not understand the local language. Anyone, no matter how good their general health literacy is, can experience low health literacy with regard to a particular decision and situation and so, for example, may find it more difficult to take in information when they are in pain, are not feeling well, or are in times of emotional stress, such as when their child is seriously ill.

New Zealand's Ministry of Health has recognised the need for healthcare organisations to reduce the health literacy demands they place on consumers and has encouraged them to carry out health literacy reviews.⁹ The Ministry's 2015 publication *Health Literacy Review: A guide*⁹, offers advice on how to do this. It defines a health literate organisation as follows:

A health-literate organisation:

- Makes health literacy everyone's business – leaders, managers, and clinical and non-clinical staff
- Designs systems, processes and services that allow consumers to access services easily
- Supports operational staff to use health literacy approaches and strategies
- Eliminates confusing communication that could prevent consumers from accessing treatment easily
- Actively builds health literacy of consumers to help them to manage their health
- Makes sure operational staff understand that, no matter how high a consumer's level of health literacy is, stress and anxiety affect their ability to understand and remember new information.

There is a wealth of available information that can help healthcare organisations address health literacy barriers within their services and support their staff to build patients' health literacy. Links to some resources that may be useful are provided in the reading list at the end of this chapter. This information draws on the evidence that is discussed in the section on interventions for individuals, and on the evidence relating to healthcare consumer empowerment and communication strategies, but there is little direct evidence for the effectiveness or cost effectiveness of many of the recommended actions. This is largely because the field of health literacy is still evolving, and health literacy interventions tend to be complex and may not produce measureable changes in health outcomes for many years, and are therefore unsuited to evaluation through randomised controlled trials.⁴⁸

The following sections discuss a few of the strategies that healthcare organisations and healthcare professionals can use to reduce health literacy barriers.

Screening for low health literacy: Is it a good idea?

It can be difficult for health professionals to identify patients or caregivers with low health literacy, especially if they have good oral communication skills, and health professionals generally overestimate the health literacy of their patients.^{85,86} Over the last twenty years, many different tools to measure health literacy in various contexts have been developed.^{87,88} Some are sufficiently quick to administer that they are suitable as screening tools to identify patients with low health literacy.

Some people have advocated that all patients should receive health literacy screening when they enter a healthcare facility so that patients with low health literacy can be given extra help.^{89,90} Such an approach, however, may be embarrassing and stigmatising for patients⁹¹ and it has been argued that there is no evidence that additional training or support for patients with low health literacy is beneficial.⁹² Using screening to alert healthcare professionals to patients with limited health literacy may not improve outcomes for those patients. A trial in a U.S. public hospital examined the effect of notifying physicians in cases where their diabetes patient had limited health literacy and found that, although the notified intervention physicians were more likely (when compared to control physicians) to use management strategies recommended for patients with low health literacy, both intervention and control patients had similar post-visit self-efficacy scores and similar changes in follow-up glycosylated haemoglobin values (HbA1c, a measure of diabetes control).⁹³

A UK study interviewed people who sought help from an Adult Learning Centre about their experiences with health and health services and asked participants to suggest ways that health services could better support people with low literacy.⁹⁴ Most participants strongly preferred to avoid disclosing their literacy difficulties and they reported experiencing fear of their difficulties becoming apparent, which had led them to have guarded relationships with healthcare staff and avoid querying words they did not understand. Some suggested that healthcare staff needed education about dyslexia and literacy problems. Many advocated the simplification of written information, including signage, appointment information, instructions for taking medicine, and healthcare leaflets. They also suggested that their understanding of clinical information would be much better if health professionals explained things using lay terminology rather than medical terminology and jargon.

The alternative: Universal precautions

To work around cases in which patients with low health literacy avoid self-disclosure and are difficult to identify, healthcare professionals can take a universal precautions approach. This means that the professional assumes that all patients, regardless of their health literacy level, may have difficulty understanding and using health information⁹⁵, just as health practitioners who are exposed to patients' blood or other body fluids assume that any patient may have a blood-borne disease and wear gloves with all patients. Health literacy universal precautions aim to:

- Simplify communication with all patients, and confirm that they have understood what has been communicated to them to minimise the risk of miscommunication
- Make the healthcare system and the office environment easier to navigate
- Support patients' efforts to improve their health.

The universal precautions approach is recommended by the U.S. Agency for Healthcare Research and Quality (AHRQ)⁹⁵, the U.S. Department of Health and Human Services⁴⁵, the New Zealand Medical Association⁹⁶, Health Quality & Safety Commission New Zealand⁹⁷, and the Australian Commission on Safety and Quality in Health Care⁹⁸.

Addressing health literacy in healthcare services by reviewing the patient experience

An approach that may be helpful for healthcare organisations that conduct health literacy reviews involves focusing on the key tasks undertaken by patients and visitors who enter a healthcare facility and identifying the health literacy demands associated with these tasks.

The U.S. publication *The Health Literacy Environment of Hospitals and Health Centers*⁹⁹ contains the *Health Literacy Environment Review*, a series of detailed checklists that can be used to rate a hospital or health centre in the areas of Navigation, Print Communication, Oral Exchange, Technology, and Policies and Protocols. Checklist items include items relating to the phone system, signage (including graphics and maps), the information desk, whether staff offer assistance with paperwork, whether print materials have features that improve comprehension for people with limited literacy (such as a summary of main points, simple everyday words and short sentences, an uncluttered layout, and visuals to reinforce key messages),

whether staff use good oral communication practices (such as checking for understanding and avoiding unnecessary medical jargon), and whether there is health literacy training for staff.

A hospital walkthrough, in which observers take a patient's appointment letter and use it to get themselves to the appointment, is one way of finding out how easy it is for patients to navigate a hospital.^{99,100} In Dundee, Scotland, a group of people, including adult learners, students and health workers, walked through Ninewells Hospital and found that the information in the appointment letter was different to the signs at the hospital. The letter used different terms to refer to the same place, for example the letter read "Children's Outpatient Department" while the sign read "Tayside Children's Hospital".¹⁰¹ The group also found that, although volunteers at the hospital were helpful, the directions they offered were too complex.

Further insight into the patient experience can be obtained by shadowing a patient for a day, observing their experiences, listening to what they have to say, and mapping the flow of care.^{98,102} It is usually preferable to choose a shadower who is not familiar with the care experience being shadowed because they are likely to be more open-minded and have fewer preconceptions.¹⁰²

The use of mystery shoppers is another way to gain a better understanding of the consumer experience of health and social care services and identify areas for improvement.^{98,103} A study conducted for the Department of Health in England¹⁰⁴ used mystery shoppers to explore how patients, service users and carers found out about locally available services and about how to access them.

The mystery shoppers carried out enquiries into a region other than the one they lived in by phone and by acting out scenarios, for example: "I am considering moving to [area], and I am trying to find out about local services in advance". The scenarios were developed in discussions with three distinct focus groups consisting of ethnic minority older people, people affected by long term physical conditions (multiple sclerosis and diabetes), and parents of children or young people with autism. The specific types of services sought depended on the condition the shopper was affected by. This study highlighted a number of problems: when messages were left on service provider's answerphones, it was common to not receive a call back; it was common to be passed around within the organisation or between different organisations and general enquiry lines without being referred to individuals and information sources more relevant and potentially helpful to the enquiry; and there were cases where organisations refused to provide information to people who had not been formally referred to the service.

Other key findings included the following.

- Organisations contacted were usually friendly but sometimes unhelpful. Health professionals, who are often responsible for the first diagnosis or are the first port of call for patients seeking help in managing their condition, did not systematically or proactively provide their patients with information about accessing local services.
- There was a lack of coordination between information providers across boundaries: geographical, sectorial and organisational
- There was a lack of effective signposting. While there is plenty of information available, service users often have to dig it out for themselves, and they may not know what it is they need to know.

The authors of this study pointed out that their research participants all had experience of living with long-term health conditions, and were mostly highly motivated, articulate and assertive, and therefore represented the more capable end of the ability range for information-seekers. They stated that people who were new to needing to get service information, or who did not have the same personal skills and qualities, were likely to struggle even more.

The mystery shopper strategy was used in New Zealand in 2001 in the evaluation of the clinical safety of a pilot 24 hour telephone triage service.¹⁰³ Academic GPs developed four scripted clinical scenarios, designed to necessitate a referral to a GP for further investigation, that were used by simulated patients to make telephone calls to the triage service.

Patient navigators

Patient navigators are people trained to help patients overcome individual-level barriers to obtaining healthcare and navigating the healthcare system, especially patients disadvantaged by low health literacy, poverty, belonging to an ethnic or cultural minority, poor English language skills, or lack of social support.¹⁰⁵ The concept originated in the early 1990s in Harlem, New York where patient navigators were introduced as advocates for poor black women with abnormal cancer screening findings.^{106,107} The navigators dealt with barriers to timely care commonly experienced by women, including: financial barriers, such as not having health insurance; communication and information barriers; medical system barriers, such

as lost or missed appointments; and fear, distrust and emotional barriers. Navigation increased the proportion of women who had a recommended breast biopsy, and the women who got a biopsy did so more quickly when they had a navigator.

Patient navigators may be community health workers, lay health educators, peer health promoters, cancer survivors, social workers or nurses. The literature on patient navigators is largely related to navigators for cancer patients in the US^{108,109} but there are some studies reporting on patient navigators for other kinds of patients, for example postpartum women¹¹⁰, smokers hoping to quit¹¹¹, patients with chronic kidney disease¹¹², and homeless people with serious mental illness.¹¹³

In their 2008 review, Wells et al.¹⁰⁸ provide a qualitative synthesis of the literature on cancer patient navigation published prior to October 2007. They identified 45 articles, 16 of which provided data on the efficacy of patient navigators in increasing participation in cancer screening and adherence to diagnostic follow-up care after detection of an abnormality. In comparison with control patients, the reported increases in screening ranged from 11% to 17%, and the reported increases in adherence to diagnostic follow-up care from 21% to 29%. There was less evidence that patient navigation was efficacious in reducing either late-stage cancer diagnosis or delays in starting cancer treatment, or improving outcomes during cancer survivorship. Most studies had methodological limitations, such as lack of control groups, small sample sizes, and combining navigation with other intervention components, such as counselling. This review found no evidence regarding the cost-effectiveness of patient navigation.

The 2011 review by Paskett et al.¹⁰⁹ updated the 2008 review by Wells et al.¹⁰⁸. It identified 33 studies published from November 2009 through July 2010, almost all conducted in either the U.S. or Canada. Consistent with the earlier review, this review found some evidence for the efficacy of patient navigation in increasing cancer screening rates. However, there was less recent evidence regarding the benefits of patient navigation in relation to diagnostic follow-up or in the treatment setting. There was still little research focussing on patient navigation during cancer survivorship. Many studies had methodological limitations including small sample sizes and lack of control groups.

One of the key strengths of patient navigators is that they understand the culture and beliefs of the patients they serve.¹¹⁴ In many ways, the Native Patient Navigators for American Indians¹¹⁴ perform similar roles to New Zealand services such as Dunedin Hospital's Māori Health Liaison Service¹¹⁵ or Whānau Ora navigators.¹¹⁶

Patient navigators in New Zealand

The use of patient navigators for cancer patients has been explored in New Zealand. The Ministry of Health funded three pilot projects, which ran from the end of 2008 to June 2010, that were contracted to deliver both patient navigation for cancer patients and community health promotion.^{117,118} The projects aimed to reduce barriers to cancer service access and care for Māori (in Rotorua and Tāmaki, Auckland) and for people living in rural areas (on the West Coast).

The projects' evaluation, based on consultation with more than 2300 stakeholders, reported that the activities of the cancer support services included smoothing patients' transitions through primary/community and secondary health and social services, and facilitating patient and whānau links with healthcare specialists, social service providers, NGOs, PHO based programmes, and community based support services.

Many service users were deeply grateful for the help they received. Service users showed their satisfaction in a number of ways, and some of these contributed to service sustainability, for example volunteering to work with the cancer support team and promoting the service to friends and whānau.

The evaluation compared the project clients who were Māori and/or had high NZDep scores with the proportion who were Māori and/or had high NZDep scores among patients first admitted to hospital with cancer during the pilot project. It was found that relatively more of the project clients were Māori or had high NZDep scores, indicating that the project was fulfilling its aim of reaching the groups most affected by disparities in cancer outcomes. For example, although only 6% of patients first admitted to hospital in the Auckland region in 2008–2010 were Māori, over 62% of the Tāmaki's project's 133 service users were Māori.

Although existing service providers initially exhibited some patch protection behaviours in response to the new service, over time these issues abated and health and social service providers noted benefits including streamlining engagement between services and service users, and time savings because patients' social and emotional needs were being addressed by the cancer support team and because patients were better prepared for appointments.

The evaluation reported that the pilot project did not have a sufficiently rigorous design to permit a direct assessment of whether it contributed to improving overall cancer outcomes for service users or the wider community.

After the end of three year pilot, the West Coast Primary Health organisation decided to continue the patient navigator service and expand it cover other patient groups including patients living with social complexity and other long term conditions such as cardiovascular disease, diabetes and chronic obstructive pulmonary disease.¹¹⁹ This service used lay navigators whose functions were to:

- Provide additional support for patients with long term conditions and family/whānau with complex social needs
- Improve access to healthcare
- Support primary healthcare
- Improve access to social support services
- Enhance health literacy and ability to self-care
- Improve health outcomes and reduce health disparities
- Decrease unplanned emergency department visits and hospital admissions.

The service chose as navigators people with experience working in primary healthcare or the community, or as caregivers, with knowledge of the local community and established networks.

After two years, an evaluation was undertaken with a focus on two key questions: was the target audience being reached; and were general practices and rural clinics feeling supported by the service? The results indicated that most of those referred to the service, 59%, lived in areas of high socioeconomic deprivation. Eleven percent were Māori, 53% were male, and 59% were aged 65 years or more. They generally had three or more chronic conditions, most commonly heart disease, cancer, respiratory disease and diabetes. The leading reasons for referral were transport, access to support services, complex social situations and financial assistance. The survey results indicated that the two main reasons health and social care professionals referred clients to the service were to improve access to services, and for support. Overall, the professionals were highly satisfied with the service, but four of the 13 who responded to the statement “the health navigator keeps me informed of the progress my patient is making” did not agree with the statement. To deal with this issue, a direct emailing system was established to provide referrers with standardised feedback on the allocated navigator and their patient’s progress.

Patient navigators for children

Patient navigation could be of benefit for children, especially those with long-term health conditions. The 2013 review by Raphael et al.¹²⁰ aimed to systematically assess the effectiveness of lay health worker interventions in improving healthcare utilisation, symptom management, and family psychosocial outcomes for children with chronic conditions. The review authors included the term “patient navigator” among their search terms.

The review authors identified 17 studies meeting their criteria. All addressed one of the following four specific conditions: asthma (11 studies), type 1 diabetes (4 studies), obesity (1 study), or failure to thrive (1 study). Most studies targeted minority populations of low socio-economic status. Due to the heterogeneity of the interventions and outcome measures, meta-analysis was not feasible. Several of the interventions were multi-faceted, including both on-on-one and group interactions. The nature of the services provided by the lay health workers varied but all included educational components. Two of the diabetes interventions involved clinic-based ambassadors who tried to improve clinic attendance and follow-up visits to the clinic through phone calls and letters. The most commonly reported positive effects of the interventions were reduced use of urgent care, decreases in symptoms, fewer missed school and work days, and improved parental quality of life. One study showed that lay health worker interventions were cost effective.

The review authors concluded that lay health worker interventions for children with chronic conditions may lead to modest improvements in urgent care use, symptoms, and parental wellbeing, and may also be cost-effective. In their discussion, the authors stated that, overall, the evidence suggested that the use of lay health workers may be an important strategy for improving care, and warrants further study. They noted that although patient navigation, as provided to adults with cancer, includes components grounded in self-efficacy and social support theories similar to lay health worker interventions, it also incorporates practical assistance to improve desired outcomes. A patient navigator might, for example, organise child care for a parent’s other children and transport to the clinic. They suggested that patient navigation may represent a new model for lay health worker intervention for children in the future.

A 2010 Cochrane review assessed the evidence on the effects of lay health worker (LHW) interventions in primary and community care on maternal and child health and the management of infectious diseases. In many of the studies, LHWs worked among low-income or minority populations in high-income countries, or in low-income countries. Meta-analyses were undertaken for four groups of broadly similar studies. In regard to maternal and child health outcomes, these indicated that there was moderate quality evidence for the effectiveness of LHWs in promoting childhood immunisation uptake and breastfeeding (initiation of, any and exclusive), in comparison to usual care. There was also low quality evidence that, compared to usual care, LHWs may reduce child morbidity, and child and neonatal mortality, and increase the likelihood of seeking care for childhood illness. For other maternal and child health issues, the evidence was insufficient to draw conclusions about the effectiveness of LHWs, or to make it possible to identify specific LHW training or intervention strategies likely to be most effective.

The Ophelia approach: Addressing health literacy and health inequity through partnering with consumers
Working in partnership with communities and healthcare consumers to develop services and information resources can help to both build people's health literacy and reduce the health literacy demands of obtaining healthcare.¹²¹

The Ophelia (OPTimising HEalth LITerAcy) Victoria project is a collaboration between higher education researchers at Deakin and Monash Universities, the Victorian Department of Health, and nine health service sites across Victoria.^{121,122} The overall aim of the project was to develop and test a structured approach that organisations can use to enhance equitable engagement of consumers in health and healthcare. The guiding principles were: Outcomes focused, Equity driven, Needs diagnosis, Co-design, Driven by local wisdom, Sustainable, Responsive and Systematically applied.

The Ophelia approach includes three key phases. Phase 1 involves conducting a health literacy assessment on a representative cross section of people associated with a service or sector. The results of this assessment are then presented to stakeholders to stimulate discussion and idea generation for strengthening services and practises. In Phase 2, local stakeholders decide on priorities for action and plan and develop interventions that have potential to respond to local health literacy needs or improve information or service access. In Phase 3, continuous Plan-Do-Study-Act quality improvement cycles are used to implement, refine and evaluate the interventions.

A new health literacy measurement tool, the Health Literacy Questionnaire (HLQ), was developed for the project.⁷⁸ The HLQ is designed to capture and measure all aspects of the concept of health literacy. It comprises nine separate scales, each describing a different aspect of health literacy. People's scores on each scale reflect both their personal level of health literacy and their experiences attempting to engage with health information and health services. The nine scales are: 1) Feeling understood and supported by healthcare providers; 2) Having sufficient information to manage my health; 3) Actively managing my health; 4) Social support for health; 5) Appraisal of health information; 6) Ability to actively engage with healthcare providers; 7) Navigating the healthcare system; 8) Ability to find good health information; and 9) Understanding health information well enough to know what to do.

Eight organisations (one of which operated on two sites) were recruited into the project after expressions of interest were sought from service organisations providing Home and Community Care (HACC) services, Hospital Admission Risk Programs (HARP) or community nursing and other chronic disease services.¹²² Each site was required to establish their own project team to lead activities and liaise with the academic research team. Most organisations developed interventions that targeted older clients with chronic conditions. They focussed on improving clients' health through mechanisms such as enhancing the ability of clients or community members to self-manage their health, understand health information, or engage more effectively with healthcare providers.

The researchers identified four distinct intervention pathways across the study sites:

- Providing clinicians with skills training and resources to support them to respond to a range of health literacy strengths and limitations when working to build clients' capacity to self-manage their long term conditions (3 sites)
- Using community volunteers to act as mentors thus building community members' capacity to achieve better health outcomes (2 sites)
- Providing clients with resources or targeted training to improve their health literacy (3 sites)
- Redesigning existing service procedures to improve access to services for people with different health literacy strengths and limitations.

Organisations undertook a variety of evaluation activities including pre-post HLQ scales, interviews and focus groups. All used a quasi-experimental (pre-post) design with five of the nine sites using a mixed methods approach. Across the nine sites, 228 clients (range 5–70 at each site) and 22 volunteers (range 8–14) participated in evaluation activities (813 clients completed an initial HLQ). Forty-two staff (range 4–10) involved in intervention delivery were also interviewed. Qualitative data indicated small, but positive, impacts for clients, volunteers and clinicians. Seven sites also undertook quantitative analysis. Effect sizes for individual HLQ scales were nil/minimal in two sites, moderate in two sites, and moderate to large in one site, although none were statistically significant due to small numbers of participants. The study authors noted that their study is one of very few studies that have shown improvement in any standardised health literacy measure.

The Ophelia project demonstrates a process that can be applied by a wide range of stakeholders and organisations to develop fit-for-purpose health literacy interventions that improve outcomes at a number of levels: organisational processes, staff knowledge and skills, community engagement and client outcomes and equity.

Conclusions

In a modern society, the level of health literacy required to take optimal care of their own and their children's health is beyond the capabilities of many people. People with low health literacy tend to be people who are disadvantaged in other ways: by lack of education, poverty, and membership of ethnic minority groups. Nevertheless, anyone can experience low health literacy, especially under the stress resulting from illness in themselves or a family member.

Everyone working in the health system needs to be aware of this and strive to make it easier for people to manage their own health and to navigate the health system. Making it easier requires action at multiple levels: at the health system level, at the health services level, and at the health professional level. It requires improvements in health information, communication, informed decision making, and access to health services. Partnering with healthcare consumers is essential for understanding the patient perspective and making health services more user friendly.

Reading list

New Zealand Publications and websites

- Ministry of Health. 2015. **Health literacy review: A guide**. Wellington: Ministry of Health. <http://www.health.govt.nz/publication/health-literacy-review-guide>
- Ministry of Health. 2015. **A framework for health literacy: a health system response**. Wellington: Ministry of Health. <http://www.health.govt.nz/publication/framework-health-literacy>
- Health Quality & Safety Commission New Zealand. 2017. **Health Literacy**. <https://www.hqsc.govt.nz/our-programmes/partners-in-care/work-programmes/health-literacy/>
- Workbase. 2013. **Literature review of health literacy education, training tools and resources for healthcare providers**. <https://www.hqsc.govt.nz/assets/Consumer-Engagement/Resources/Workbase-Health-Literacy-Review-April-2013.docx>
- Health Quality & Safety Commission New Zealand. 2014. **Three steps to better health literacy — A guide for health professionals**. <https://www.healthnavigator.org.nz/media/1006/three-steps-to-better-health-literacy-guide-for-health-professionals-dec-2014.pdf>

Health Literacy NZ. <http://www.healthliteracy.co.nz/>

- Health Navigator NZ. 2017. **Health literacy**. <https://www.healthnavigator.org.nz/clinicians/h/health-literacy/>

International publications and websites

- Agency for Healthcare Research and Quality. 2015. **Health Literacy Universal Precautions Toolkit**, 2nd Edition. Rockville, MD: Agency for Healthcare Research and Quality. <https://www.ahrq.gov/professionals/quality-patient-safety/quality-resources/tools/literacy-toolkit/healthlittoolkit2.html>
- Institute of Medicine (U.S.). 2004. **Health literacy: A prescription to end confusion**. Washington, DC: The National Academies Press. <https://www.ncbi.nlm.nih.gov/pubmed/25009856>

- Australian Commission on Safety and Quality in Health Care. 2014. **Health literacy: Taking action to improve safety and quality**. Sydney: Australian Commission on Safety and Quality in Health Care. <https://www.safetyandquality.gov.au/wp-content/uploads/2014/08/Health-Literacy-Taking-action-to-improve-safety-and-quality.pdf>
- Australian Commission on Safety and Quality in Health Care. **Health literacy tools and resources for health service organisations**. <https://www.safetyandquality.gov.au/our-work/patient-and-consumer-centred-care/health-literacy/tools-and-resources-for-health-service-organisations/>
- Weiss BD. 2007. **Health literacy and patient safety: Help patients understand. Manual for clinicians**. 2nd edition. Chicago. IL: American Medical Association Foundation. <https://www.umcutrecht.nl/getmedia/baa2a19c-8c84-4956-bf9a-bd1cbac1ac13/Health-literacy-and-patient-safety-help-patients-understand.pdf.aspx>
- Clinical Excellence Commission, NSW Government Health. **The Health Literacy Guide**. http://www.cec.health.nsw.gov.au/_data/assets/pdf_file/0006/259062/hl-guide-combined.pdf
- The Scottish Government. 2014. **Making in easy: A health literacy action plan for Scotland**. <http://www.gov.scot/Resource/0045/00451263.pdf>
- The Scottish Government. 2017. **Making it easier: A health literacy action plan for Scotland for 2017–2021**. <http://www.healthliteracyplace.org.uk/media/1420/health-literacy-making-it-easier-first-draft-6-july-2017.docx>
- NHS Education for Scotland. 2017. **The Health Literacy Place**. <http://www.healthliteracyplace.org.uk/>
- Kickbusch I, Wait S, Maag D, et al. 2006. **Navigating health: the role of health literacy**. London: Alliance for Health and the Future, International Longevity Centre-UK. http://www.ilcuk.org.uk/index.php/publications/publication_details/navigating_health_the_role_of_health_literacy
- Brach C, Dreyer B, Schyve P, et al. 2012. **Attributes of a health literate organization**. Washington, DC: Institute of Medicine. <https://www.jointcommission.org/assets/1/6/10attributes.pdf>
- Plain Language Association International. <http://plainlanguagenetwork.org/>

Suggested citation: Adams, J. Making health easier: Reducing inequalities in child health through addressing low health literacy. In: Duncanson M, Oben G, Adams J, Wicken A, Morris S, Richardson G and McGee MA. 2018. Health and wellbeing of under-five year olds in Hutt Valley, Capital & Coast and Wairarapa 2017. Dunedin: New Zealand Child and Youth Epidemiology Service, University of Otago.

References

1. Kickbusch I, Maag D. 2008. Health Literacy. In Heggenhougen HK, Quah SR (Eds.), *International Encyclopedia of Public Health Volume 3*, pp 204-11. Oxford, UK: Academic Press.
2. Nutbeam D. 2000. Health literacy as a public health goal: a challenge for contemporary health education and communication strategies into the 21st century. *Health promotion international*, 15(3) 259-67. <http://dx.doi.org/10.1093/heapro/15.3.259>
3. Freedman DA, Bess KD, Tucker HA, et al. 2009. Public health literacy defined. *American journal of preventive medicine*, 36(5) 446-51. <http://dx.doi.org/10.1016/j.amepre.2009.02.001>
4. Bailey SC, Pandit AU, Yin S, et al. 2009. Predictors of misunderstanding pediatric liquid medication instructions. *Family medicine*, 41(10) 715-21.
5. Eltorai AE, Naqvi SS, Ghanian S, et al. 2015. Readability of Invasive Procedure Consent Forms. *Clinical and translational science*, 8(6) 830-3. <http://dx.doi.org/10.1111/cts.12364>
6. Rothman RL, Housam R, Weiss H, et al. 2006. Patient understanding of food labels: the role of literacy and numeracy. *American journal of preventive medicine*, 31(5) 391-8. <http://dx.doi.org/10.1016/j.amepre.2006.07.025>
7. Cavanaugh K, Huizinga MM, Wallston KA, et al. 2008. Association of numeracy and diabetes control. *Annals of internal medicine*, 148(10) 737-46.
8. Manning DL, Dickens C. 2006. Health literacy: more choice, but do cancer patients have the skills to decide? *European journal of cancer care*, 15(5) 448-52. <http://dx.doi.org/10.1111/j.1365-2354.2006.00687.x>
9. Ministry of Health. 2015. Health literacy review: A guide. Wellington: Ministry of Health. <http://www.health.govt.nz/publication/health-literacy-review-guide>
10. World Health Organization. 2016. What is health promotion? <http://www.who.int/features/qa/health-promotion/en/> accessed August, 2017.

11. Logan RA, Wong WF, Villaire M, et al. 2015. Health literacy: A necessary element for achieving health equity. Discussion paper. Washington, DC: Institute of Medicine. <https://nam.edu/wp-content/uploads/2015/07/NecessaryElement.pdf>
12. Ministry of Health. 2010. Kōrero Marama: Health literacy and Māori. Results from the 2006 Adult Literacy and Life Skills Survey. Wellington: Ministry of Health. <https://www.health.govt.nz/system/files/documents/publications/korero-marama.pdf>
13. Sørensen K, Pelikan JM, Röthlin F, et al. 2015. Health literacy in Europe: comparative results of the European health literacy survey (HLS-EU). *The European journal of public health*, 25(6) 1053-58. <http://dx.doi.org/10.1093/eurpub/ckv043>
14. Parikh NS, Parker RM, Nurss JR, et al. 1996. Shame and health literacy: the unspoken connection. *Patient education and counseling*, 27(1) 33-9.
15. McCray AT. 2005. Promoting health literacy. *Journal of the American Medical Informatics Association*, 12(2) 152-63. <http://dx.doi.org/10.1197/jamia.M1687>
16. Baker D W, Parker R M, Williams M D, et al. 1996. The health care experiences of patients with low literacy. *Archives of family medicine*, 5 329-34. <https://triggered.clockss.org/ServeContent?url=http://archfami.ama-assn.org%2Fcgi%2Fpreprint%2F5%2F6%2F329.pdf>
17. Berkman ND, Dewalt DA, Pignone MP, et al. 2004. Literacy and health outcomes. Evidence Report/Technology Assessment No. 87 (Prepared by RTI International-University of North Carolina Evidence-based Practice Center under Contract No. 290-02-0016). AHRQ Publication No. 04-E007-2. Rockville, MD: Agency for Healthcare Research and Quality. <https://www.ncbi.nlm.nih.gov/books/NBK37134/>
18. Davis TC, Long SW, Jackson RH, et al. 1993. Rapid estimate of adult literacy in medicine: a shortened screening instrument. *Family medicine*, 25(6) 391-5.
19. Parker RM, Baker DW, Williams MV, et al. 1995. The test of functional health literacy in adults: a new instrument for measuring patients' literacy skills. *Journal of general internal medicine*, 10(10) 537-41.
20. Scott TL, Gazmararian JA, Williams MV, et al. 2002. Health literacy and preventive health care use among Medicare enrollees in a managed care organization. *Medical care*, 40(5) 395-404.
21. Kalichman SC, Ramachandran B, Catz S. 1999. Adherence to combination antiretroviral therapies in HIV patients of low health literacy. *Journal of general internal medicine*, 14(5) 267-73.
22. Weiss BD, Palmer R. 2004. Relationship between health care costs and very low literacy skills in a medically needy and indigent Medicaid population. *The Journal of the American Board of Family Practice*, 17(1) 44-7.
23. Berkman ND, Sheridan SL, Donahue KE, et al. 2011. Low health literacy and health outcomes: an updated systematic review. *Annals of internal medicine*, 155(2) 97-107. <http://dx.doi.org/10.7326/0003-4819-155-2-201107190-00005>
24. DeWalt DA, Pignone MP. 2005. Reading is fundamental: the relationship between literacy and health. *Archives of internal medicine*, 165(17) 1943-4. <http://dx.doi.org/10.1001/archinte.165.17.1943>
25. DeWalt DA, Hink A. 2009. Health literacy and child health outcomes: a systematic review of the literature. *Pediatrics*, 124 Suppl 3 S265-74. <http://dx.doi.org/10.1542/peds.2009-1162B>
26. DeWalt DA, Dilling MH, Rosenthal MS, et al. 2007. Low parental literacy is associated with worse asthma care measures in children. *Ambulatory pediatrics*, 7(1) 25-31. <http://dx.doi.org/10.1016/j.ambp.2006.10.001>
27. Sanders LM, Thompson VT, Wilkinson JD. 2007. Caregiver health literacy and the use of child health services. *Pediatrics*, 119(1) e86-92. <http://dx.doi.org/10.1542/peds.2005-1738>
28. Andrasik F, Kabela E, Quinn S, et al. 1988. Psychological functioning of children who have recurrent migraine. *Pain*, 34(1) 43- 52.
29. Ross LA, Frier BM, Kelnar CJ, et al. 2001. Child and parental mental ability and glycaemic control in children with type 1 diabetes. *Diabetic medicine*, 18(5) 364-69.
30. Gong DA, Lee JY, Rozier RG, et al. 2007. Development and testing of the Test of Functional Health Literacy in Dentistry (TOFHLiD). *Journal of public health dentistry*, 67(2) 105-12.
31. Vann WF, Jr., Lee JY, Baker D, et al. 2010. Oral health literacy among female caregivers: impact on oral health outcomes in early childhood. *Journal of dental research*, 89(12) 1395-400. <http://dx.doi.org/10.1177/0022034510379601>
32. Miller E, Lee JY, DeWalt DA, et al. 2010. Impact of caregiver literacy on children's oral health outcomes. *Pediatrics*, 126(1) 107-14. <http://dx.doi.org/10.1542/peds.2009-2887>

33. Bridges SM, Parthasarathy DS, Wong HM, et al. 2014. The relationship between caregiver functional oral health literacy and child oral health status. *Patient education and counseling*, 94(3) 411-6. <http://dx.doi.org/10.1016/j.pec.2013.10.018>
34. Garrett GM, Citi AM, Gansky SA. 2012. Parental functional health literacy relates to skip pattern questionnaire error and to child oral health. *Journal of the California Dental Association*, 40(5) 423-30.
35. Firmino RT, Ferreira FM, Paiva SM, et al. 2017. Oral health literacy and associated oral conditions: A systematic review. *Journal of the American Dental Association*. <http://dx.doi.org/10.1016/j.adaj.2017.04.012>
36. Montes G R. 2015. Influence of caregivers' oral health literacy on preschoolers' dental caries. Dissertation. Curitiba, Paraná, Brazil: Universidade Federal do Paraná.
37. Ormshaw MJ, Paakkari LT, Kannas LK. 2013. Measuring child and adolescent health literacy: a systematic review of literature. *Health education*, 113(5) 433–55. <https://doi.org/10.1108/HE-07-2012-0039>
38. The National Advisory Committee on Health and Disability 1998. The social, cultural and economic determinants of health in New Zealand: Action to improve health. Wellington: The National Advisory Committee on Health and Disability. <https://www.health.govt.nz/system/files/documents/publications/det-health.pdf>
39. Ministry of Health. 2012. The health of New Zealand adults 2011/12: Key findings of the New Zealand Health Survey. Wellington: Ministry of Health. <http://www.health.govt.nz/publication/health-new-zealand-adults-2011-12>
40. Mantwill S, Monestel-Umana S, Schulz PJ. 2015. The relationship between health literacy and health disparities: A systematic review. *PLoS One*, 10(12) e0145455. <http://dx.doi.org/10.1371/journal.pone.0145455>
41. Bennett IM, Chen J, Soroui JS, et al. 2009. The contribution of health literacy to disparities in self-rated health status and preventive health behaviors in older adults. *Annals of family medicine*, 7(3) 204-11. <http://dx.doi.org/10.1370/afm.940>
42. Morrison AK, Brousseau DC, Brazauskas R, et al. 2015. Health literacy affects likelihood of radiology testing in the pediatric emergency department. *The journal of pediatrics*, 166(4) 1037-41.e1. <http://dx.doi.org/10.1016/j.jpeds.2014.12.009>
43. Weiss BD, Mays MZ, Martz W, et al. 2005. Quick assessment of literacy in primary care: the newest vital sign. *Annals of family medicine*, 3(6) 514-22. <http://dx.doi.org/10.1370/afm.405>
44. Institute of Medicine (US). 2004. Health literacy: A prescription to end confusion. Washington, DC: The National Academies Press. <https://www.ncbi.nlm.nih.gov/pubmed/25009856>
45. U.S. Department of Health and Human Services, Office of Disease Prevention and Health Promotion. 2010. National action plan to improve health literacy. Washington, DC: U.S. Department of Health and Human Services. https://health.gov/communication/hlactionplan/pdf/Health_Literacy_Action_Plan.pdf
46. Rootman I, Gordon-EL-Bihbety D. 2008. A vision for a health literate Canada: Report of the Expert Panel on Health Literacy. Ottawa: Canadian Public Health Association. https://www.cpha.ca/sites/default/files/uploads/resources/healthlit/report_e.pdf
47. Mitic W, Rootman I. 2012. An inter-sectoral approach for improving health literacy for Canadians. Victoria, BC: Public Health Association of BC. <http://phabc.org/wp-content/uploads/2015/09/IntersectoralApproachforHealthLiteracy-FINAL.pdf>
48. Kickbusch I, Pelikan JM, Apfel F, et al. 2013. Health literacy: The solid facts. Copenhagen: WHO Regional Office for Europe. http://www.euro.who.int/data/assets/pdf_file/0008/190655/e96854.pdf
49. Berkman ND, Sheridan SL, Donahue KE, et al. 2011. Health literacy interventions and outcomes: an updated systematic review. Evidence Report/Technology Assessment No. 199. (Prepared by RTI International–University of North Carolina Evidence-based Practice Center under contract No. 290-2007-10056-I). AHRQ Publication Number 11-E006. Rockville, MD. <https://www.ncbi.nlm.nih.gov/books/NBK82434/>
50. Sheridan SL, Halpern DJ, Viera AJ, et al. 2011. Interventions for individuals with low health literacy: a systematic review. *Journal of health communication*, 16 Suppl 3 30-54. <http://dx.doi.org/10.1080/10810730.2011.604391>
51. Clement S, Ibrahim S, Crichton N, et al. 2009. Complex interventions to improve the health of people with limited literacy: A systematic review. *Patient education and counseling*, 75(3) 340-51. <http://dx.doi.org/10.1016/j.pec.2009.01.008>

52. Schaefer CT. 2008. Integrated review of health literacy interventions. *Orthopedic nursing*, 27(5) 302-17. <http://dx.doi.org/10.1097/01.nor.0000337283.55670.75>
53. Santo A, Laizner AM, Shohet L. 2005. Exploring the value of audiotapes for health literacy: a systematic review. *Patient education and counseling*, 58(3) 235-43. <http://dx.doi.org/10.1016/j.pec.2004.07.001>
54. Jacobs RJ, Lou JQ, Ownby RL, et al. 2016. A systematic review of eHealth interventions to improve health literacy. *Health informatics journal*, 22(2) 81-98. <http://dx.doi.org/10.1177/1460458214534092>
55. Basu A, Brinson D, Ali W, et al. 2010. Interventions to mitigate the effects of low health literacy: a systematic review of the literature. Christchurch: Health Services Assessment Collaboration, University of Canterbury. http://www.healthsac.net/downloads/publications/HSAC36%20Health%20Literacy_150411_FINAL.pdf
56. D'Eath M, Barry MM, Sixsmith J. 2012. Rapid evidence review of interventions for improving health literacy. Stockholm: European Centre for Disease Prevention and Control. <https://ecdc.europa.eu/sites/portal/files/media/en/publications/Publications/1205-TER-Improving-Health-Literacy.pdf>
57. Tait AR, Voepel-Lewis T, Zikmund-Fisher BJ, et al. 2010. Presenting research risks and benefits to parents: does format matter? *Anesthesia and analgesia*, 111(3) 718-23. <http://dx.doi.org/10.1213/ANE.0b013e3181e8570a>
58. Snow C E. 2002. Reading for understanding: Toward a research and development program in reading comprehension (prepared for the Office of Education Research and Improvement, U.S. Department of Education). RAND. https://www.rand.org/content/dam/rand/pubs/monograph_reports/2005/MR1465.pdf
59. Barry MM, D'Eath M, Sixsmith J. 2013. Interventions for improving population health literacy: Insights from a rapid review of the evidence. *Journal of health communication*, 18(12) 1507-22. <http://dx.doi.org/10.1080/10810730.2013.840699>
60. Pignone M, DeWalt DA, Sheridan S, et al. 2005. Interventions to improve health outcomes for patients with low literacy. A systematic review. *Journal of general internal medicine*, 20(2) 185-92. <http://dx.doi.org/10.1111/j.1525-1497.2005.40208.x>
61. Clement S, Ibrahim S, Crichton N, et al. 2009. Complex interventions to improve the health of people with limited literacy: A systematic review. *Patient education and counseling*, 75(3) 340-51. <http://dx.doi.org/10.1016/j.pec.2009.01.008>
62. Davis TC, Bocchini JA, Jr., Fredrickson D, et al. 1996. Parent comprehension of polio vaccine information pamphlets. *Pediatrics*, 97(6 Pt 1) 804-10.
63. Davis TC, Fredrickson DD, Arnold C, et al. 1998. A polio immunization pamphlet with increased appeal and simplified language does not improve comprehension to an acceptable level. *Patient education and counseling*, 33(1) 25-37.
64. Campbell FA, Goldman BD, Boccia ML, et al. 2004. The effect of format modifications and reading comprehension on recall of informed consent information by low-income parents: a comparison of print, video, and computer-based presentations. *Patient education and counseling*, 53(2) 205-16. [http://dx.doi.org/10.1016/s0738-3991\(03\)00162-9](http://dx.doi.org/10.1016/s0738-3991(03)00162-9)
65. Robinson LD, Jr., Calmes DP, Bazargan M. 2008. The impact of literacy enhancement on asthma-related outcomes among underserved children. *Journal of the National Medical Association*, 100(8) 892-6. [https://doi.org/10.1016/S0027-9684\(15\)31401-2](https://doi.org/10.1016/S0027-9684(15)31401-2)
66. Yin HS, Dreyer BP, van Schaick L, et al. 2008. Randomized controlled trial of a pictogram-based intervention to reduce liquid medication dosing errors and improve adherence among caregivers of young children. *Archives of pediatrics & adolescent medicine*, 162(9) 814-22. <http://dx.doi.org/10.1001/archpedi.162.9.814>
67. Gretton C, Honeyman M. 2016. The digital revolution: eight technologies that will change health and care. London: The King's Fund. <https://www.kingsfund.org.uk/publications/eight-technologies-will-change-health-and-care> accessed August, 2017.
68. Research New Zealand. 2015. A report on a survey of New Zealanders' use of smartphones and other mobile communication devices 2015. Wellington: Research New Zealand. <http://www.researchnz.com/pdf/Special%20Reports/Research%20New%20Zealand%20Special%20Report%20-%20Use%20of%20Smartphones.pdf>
69. Crothers C, Smith P, Urale PWB, et al. 2016. The Internet in New Zealand 2015. Auckland: Institute of Culture, Discourse & Communication, Auckland University of Technology.

- http://www.aut.ac.nz/data/assets/pdf_file/0008/635669/150416-Online-Version-WIPNZ-2015-April-15.pdf
70. Mackert M, Mabry-Flynn A, Champlin S, et al. 2016. Health literacy and health information technology adoption: The potential for a new digital divide. *Journal of Medical Internet Research*, 18(10) e264. <http://dx.doi.org/10.2196/jmir.6349>
 71. Diviani N, van den Putte B, Giani S, et al. 2015. Low health literacy and evaluation of online health information: a systematic review of the literature. *Journal of medical Internet research*, 17(5) e112. <http://dx.doi.org/10.2196/jmir.4018>
 72. Lee K, Hoti K, Hughes JD, et al. 2014. Interventions to assist health consumers to find reliable online health information: a comprehensive review. *PLoS One*, 9(4) e94186. <http://dx.doi.org/10.1371/journal.pone.0094186>
 73. Car J, Lang B, Colledge A, et al. 2011. Interventions for enhancing consumers' online health literacy. *The Cochrane database of systematic reviews*,(6). <http://dx.doi.org/10.1002/14651858.CD007092.pub2>
 74. Guzys D, Kenny A, Dickson-Swift V, et al. 2015. A critical review of population health literacy assessment. *BMC Public Health*, 15 215. <http://dx.doi.org/10.1186/s12889-015-1551-6>
 75. Rudd RE, Epstein Anderson J, Oppenheimer S, et al. 2007. Health literacy: An update of medical and public health literature. In Comings J P, Garner B, et al. (Eds.), *Review of Adult Learning and Literacy*, Volume 7. Mahwah, NJ: Lawrence Erlbaum Associates.
 76. Easton P, Entwistle VA, Williams B. 2010. Health in the 'hidden population' of people with low literacy. A systematic review of the literature. *BMC public health*, 10(1) 459. <http://dx.doi.org/10.1186/1471-2458-10-459>
 77. Hanchate AD, Ash AS, Gazmararian JA, et al. 2008. The Demographic Assessment for Health Literacy (DAHL): a new tool for estimating associations between health literacy and outcomes in national surveys. *Journal of general internal medicine*, 23(10) 1561-6. <http://dx.doi.org/10.1007/s11606-008-0699-5>
 78. Osborne RH, Batterham RW, Elsworth GR, et al. 2013. The grounded psychometric development and initial validation of the Health Literacy Questionnaire (HLQ). *BMC public health*, 13 658. <http://dx.doi.org/10.1186/1471-2458-13-658>
 79. Chinn D, McCarthy C. 2013. All Aspects of Health Literacy Scale (AAHLS): developing a tool to measure functional, communicative and critical health literacy in primary healthcare settings. *Patient education and counseling*, 90(2) 247-53. <http://dx.doi.org/10.1016/j.pec.2012.10.019>
 80. Sorensen K, Van den Broucke S, Pelikan JM, et al. 2013. Measuring health literacy in populations: illuminating the design and development process of the European Health Literacy Survey Questionnaire (HLS-EU-Q). *BMC Public Health*, 13 948. <http://dx.doi.org/10.1186/1471-2458-13-948>
 81. Rowlands G, Nutbeam D. 2013. Health literacy and the 'inverse information law'. *The British journal of general practice*, 63(608) 120-1. <http://dx.doi.org/10.3399/bjgp13X664081>
 82. Buck D, Frosini F. 2012. Clustering of unhealthy behaviours over time. Implications for policy and practice. London: The King's Fund. <https://www.kingsfund.org.uk/publications/clustering-unhealthy-behaviours-over-time>
 83. Sorensen K, Van den Broucke S, Fullam J, et al. 2012. Health literacy and public health: a systematic review and integration of definitions and models. *BMC public health*, 12 80. <http://dx.doi.org/10.1186/1471-2458-12-80>
 84. Rudd RE. 2015. The evolving concept of health literacy: New directions for health literacy studies. *Journal of Communication in Healthcare*, 8(1) 7-9. <http://dx.doi.org/10.1179/1753806815Z.000000000105>
 85. Bass PF, 3rd, Wilson JF, Griffith CH, et al. 2002. Residents' ability to identify patients with poor literacy skills. *Academic medicine*, 77(10) 1039-41.
 86. Marcus EN. 2006. The silent epidemic--the health effects of illiteracy. *The New England journal of medicine*, 355(4) 339-41. <http://dx.doi.org/10.1056/NEJMp058328>
 87. Haun JN, Valerio MA, McCormack LA, et al. 2014. Health literacy measurement: an inventory and descriptive summary of 51 instruments. *Journal of health communication*, 19 Suppl 2 302-33. <http://dx.doi.org/10.1080/10810730.2014.936571>
 88. 2017. The Health Literacy Tool Shed. <http://healthliteracy.bu.edu/> accessed August, 2017.
 89. Louis AJ, Arora VM, Matthiesen MI, et al. 2017. Screening hospitalized patients for low health literacy: Beyond the REALM of possibility? *Health education & behavior*, 44(3) 360-64. <http://dx.doi.org/10.1177/1090198116661478>

90. Cawthon C, Mion LC, Willens DE, et al. 2014. Implementing routine health literacy assessment in hospital and primary care patients. *Joint Commission journal on quality and patient safety*, 40(2) 68-76.
91. Wolf MS, Williams MV, Parker RM, et al. 2007. Patients' shame and attitudes toward discussing the results of literacy screening. *Journal of health communication*, 12(8) 721-32. <http://dx.doi.org/10.1080/10810730701672173>
92. Paasche-Orlow MK, Wolf MS. 2008. Evidence does not support clinical screening of literacy. *Journal of general internal medicine*, 23(1) 100-2. <http://dx.doi.org/10.1007/s11606-007-0447-2>
93. Seligman HK, Wang FF, Palacios JL, et al. 2005. Physician notification of their diabetes patients' limited health literacy. A randomized, controlled trial. *Journal of general internal medicine*, 20(11) 1001-7. <http://dx.doi.org/10.1111/j.1525-1497.2005.00189.x>
94. Easton P, Entwistle VA, Williams B. 2013. How the stigma of low literacy can impair patient-professional spoken interactions and affect health: insights from a qualitative investigation. *BMC health services research*, 13 319. <http://dx.doi.org/10.1186/1472-6963-13-319>
95. Agency for Healthcare Research and Quality. 2015. Health literacy universal precautions toolkit, 2nd edition. Rockville, MD: Agency for Healthcare Research and Quality. <https://www.ahrq.gov/professionals/quality-patient-safety/quality-resources/tools/literacy-toolkit/healthlittoolkit2.html>
96. New Zealand Medical Association. 2017. Improving Health Literacy Policy Briefing. https://www.nzma.org.nz/_data/assets/pdf_file/0019/56053/Health-Literacy-Policy-Briefing-web.pdf
97. Health Quality & Safety Commission New Zealand. 2013. Background information about health literacy. <https://www.hqsc.govt.nz/assets/Consumer-Engagement/Resources/health-literacy-background-info-Sep-2013.pdf>
98. Australian Commission on Safety and Quality in Health Care. 2014. Health literacy: Taking action to improve safety and quality. Sydney: Australian Commission on Safety and Quality in Health Care. <https://www.safetyandquality.gov.au/wp-content/uploads/2014/08/Health-Literacy-Taking-action-to-improve-safety-and-quality.pdf>
99. Rudd RE, Anderson J E. 2006. The health literacy environment of hospitals and health centers. Partners for action: Making your healthcare facility literacy-friendly. Boston, MA: Department of Society, Human Development, & Health, Harvard School of Public Health. <https://cdn1.sph.harvard.edu/wp-content/uploads/sites/135/2012/09/healthliteracyenvironment.pdf>
100. Rudd RE. 2004. Navigating hospitals: Literacy barriers. *Literacy Harvest*, 11(1) 19–24. https://cdn1.sph.harvard.edu/wp-content/uploads/sites/135/2012/09/rudd_r.e._2004._navigating_hospitals._literacy_harvest.pdf
101. The Scottish Government. 2017. Making it easier: A health literacy action plan for Scotland for 2017–2021. <http://www.healthliteracyplace.org.uk/media/1420/health-literacy-making-it-easier-first-draft-6-july-2017.docx>
102. Di Giola AM, Shapiro E, Embree P, et al. 2011. Patient and family shadowing: The technique for viewing and co-designing exceptional care experiences with patients and families. London: The King's Fund. <https://www.kingsfund.org.uk/sites/default/files/Patient%20and%20family%20shadowing%20guide.pdf>
103. Moriarty H, McLeod D, Dowell A. 2003. Mystery shopping in health service evaluation. *The British journal of general practice*, 53(497) 942-6.
104. Swain D, Ellins J, Coulter A, et al. 2007. Accessing information about health and social care services. Oxford, UK: Picker Institute Europe. <http://www.picker.org/wp-content/uploads/2014/10/Accessing-information-about-health-and-social-care-services.pdf>
105. Natale-Pereira A, Enard KR, Nevarez L, et al. 2011. The role of patient navigators in eliminating health disparities. *Cancer*, 117(15 Suppl) 3543-52. <http://dx.doi.org/10.1002/cncr.26264>
106. Freeman HP, Muth HP, Kerner JF. 1995. Expanding access to cancer screening and clinical follow-up among the medically underserved. *Cancer practice*, 3(1) 19-30.
107. Freeman HP. 2013. The history, principles, and future of patient navigation: Commentary. *Seminars in oncology nursing*, 29(2) 72-75. <http://dx.doi.org/10.1016/j.soncn.2013.02.002>
108. Wells KJ, Battaglia TA, Dudley DJ, et al. 2008. Patient navigation: state of the art or is it science? *Cancer*, 113(8) 1999-2010. <http://dx.doi.org/10.1002/cncr.23815>
109. Paskett ED, Harrop JP, Wells KJ. 2011. Patient navigation: an update on the state of the science. *CA: a cancer journal for clinicians*, 61(4) 237-49. <http://dx.doi.org/10.3322/caac.20111>

110. Yee LM, Martinez NG, Nguyen AT, et al. 2017. Using a patient navigator to improve postpartum care in an urban women's health clinic. *Obstetrics and gynecology*, 129(5) 925-33. <http://dx.doi.org/10.1097/aog.0000000000001977>
111. Levinson AH, Valverde P, Garrett K, et al. 2015. Community-based navigators for tobacco cessation treatment: a proof-of-concept pilot study among low-income smokers. *BMC public health*, 15 627. <http://dx.doi.org/10.1186/s12889-015-1962-4>
112. Jolly SE, Navaneethan SD, Schold JD, et al. 2015. Development of a chronic kidney disease patient navigator program. *BMC nephrology*, 16 69. <http://dx.doi.org/10.1186/s12882-015-0060-2>
113. Corrigan PW, Kraus DJ, Pickett SA, et al. 2017. Using peer navigators to address the integrated health care needs of homeless african americans with serious mental illness. *Psychiatric services*, 68(3) 264-70. <http://dx.doi.org/10.1176/appi.ps.201600134>
114. Burhansstipanov L, Harjo L, Krebs LU, et al. 2015. Cultural roles of native patient navigators for American Indian cancer patients. *Frontiers in oncology*, 5 79. <http://dx.doi.org/10.3389/fonc.2015.00079>
115. Southern District Health Board. 2017. Te Ara Hauora (the Māori Health Liaison Service, Dunedin Hospital). <http://www.southerndhb.govt.nz/pages/mori-liaison-services-dunedin-hospital/> accessed September, 2017
116. Whakapai Hauora. 2017. Whanau Ora navigator service. <http://www.whakapaihauora.maori.nz/information/whanau-navigator-service-i-27.html> accessed September, 2017
117. Health Outcomes International. 2011. Ministry of Health community cancer support services pilot project evaluation final completion report. Wellington: Ministry of Health. <http://www.health.govt.nz/publication/community-cancer-support-services-pilot-project-evaluation>
118. Doolan-Noble F, McKinlay E, Cormack D. 2006. The journey of treatment and care for people with cancer on the West Coast. West Coast District Health Board, University of Otago. http://www.westcoastdhb.org.nz/publications/documents/other_publications/studies_docs/20061017_Cancer_Study_Report_%20Final.pdf
119. Doolan-Noble F, Smith D, Gauld R, et al. 2013. Evolution of a health navigator model of care within a primary care setting: a case study. *Australian health review*, 37(4) 523-28. <https://doi.org/10.1071/AH12038>
120. Raphael JL, Rueda A, Lion KC, et al. 2013. The role of lay health workers in pediatric chronic disease: a systematic review. *Academic pediatrics*, 13(5) 408-20. <http://dx.doi.org/10.1016/j.acap.2013.04.015>
121. Beauchamp A, Batterham RW, Dodson S, et al. 2017. Systematic development and implementation of interventions to Optimise Health Literacy and Access (Ophelia). *BMC Public Health*, 17(1) 230. <http://dx.doi.org/10.1186/s12889-017-4147-5>
122. Batterham RW, Buchbinder R, Beauchamp A, et al. 2014. The OPTimising HEalth LIterAcY (Ophelia) process: study protocol for using health literacy profiling and community engagement to create and implement health reform. *BMC public health*, 14 694. <http://dx.doi.org/10.1186/1471-2458-14-694>

X. FACTORS THAT INFLUENCE INEQUITY OF ORAL HEALTH IN NEW ZEALAND AND WHAT WE CAN WE DO ABOUT THEM

Authors: Deanna M Beckett and Alison M Meldrum

Oral health, quality of life, and social determinants of health

Dental caries and quality of life

Dental caries has been identified by the New Zealand (NZ) Ministry of Health (MoH) as the country's most prevalent chronic disease.¹ Dental diseases of the oral cavity include, but are not limited to, dental caries, developmental defects of enamel and/or dentine, dental erosion and periodontal disease.² Dental caries and periodontal disease are largely preventable and are currently considered significant global health burdens.^{2,3}

Dental caries involves the pathological destruction of tooth tissue by acids produced by cariogenic bacteria, and the progression of this disease can lead to pain and difficulty with eating, sleeping, and concentrating.² Dental caries is multifactorial, with contributing factors including not only the presence and number of cariogenic pathogens or dental anomalies, but also modifiable factors such as diet, poor oral hygiene, and drug and alcohol abuse. Periodontal diseases affect the gingival tissues (gums) and surrounding tooth-supporting structures, and are a major cause of tooth loss. Periodontal pathogens are primarily responsible for the presence of this disease, with a number of modifiable factors shown to contribute to its severity and progression.^{2,4} Many of the modifiable risk factors for both dental caries and periodontal disease are also implicated in other chronic diseases such as diabetes, heart disease, and obesity, and they are also inextricably linked to socio-economic deprivation.⁵⁻⁷

Children are born without the bacteria that cause tooth decay; these are likely to be acquired from direct transfer via the saliva of their primary caregiver. If a primary caregiver has high amounts of untreated dental caries, then there is a much greater risk of cariogenic bacteria being passed to their child's oral cavity, therefore placing them at greater risk of developing dental caries from an earlier age.^{8,9} Horizontal transmission of cariogenic bacteria between kindergarten children has also been demonstrated, and although the transmission rates are low, measures to disrupt this chain of infection from child to child are needed.¹⁰

Poor oral health impacts directly on many aspects of life, including nutrition, education, mental and physical well-being, and it has been directly linked to poor general health.^{2,3,11,12} Untreated dental caries can result in pain, acute and chronic infection. The appearance of untreated dental caries or lost teeth due to caries can be unsightly, resulting in stigmatisation, embarrassment, and low self-esteem. Both dental caries and periodontal disease cause halitosis (bad breath), impacting negatively on social and personal interactions, and potentially hindering employment opportunities.²

In 2016, the FDI World Dental Federation re-defined oral health as...

"... multi-faceted and includes the ability to speak, smile, smell, taste, touch, chew, swallow and convey a range of emotions through facial expressions with confidence and without pain, discomfort and disease of the craniofacial complex. Further attributes include that it is a fundamental component of health and physical and mental wellbeing. It exists along a continuum influenced by the values and attitudes of individuals and communities; [it] reflects the physiologic, social, and psychological attributes that are essential to quality of life; [it] is influenced by the individual's changing experiences, perceptions, expectations and ability to adapt to circumstances".⁷

This new definition was designed to reflect a move away from the traditional bio-medical model of oral health towards embracing a broader bio-psychosocial model that considers both the impact of oral health on quality of life, and wider social determinants of health.⁷

Social determinants of health

Social determinants of health are the conditions that individuals have been born into, and are known to impact on their health and wellbeing. They include social class, income, educational opportunities, and the political environment.¹³⁻¹⁶ Socio-economic gradients in oral health are evident from a young age, and these gradients have been shown to widen in adulthood.^{14,17,18} To improve oral health inequities, it is necessary to address these social determinants of health in order to create a society where every child has an equal opportunity for good health, quality of life, success and wellbeing, regardless of what background they were born into.⁷

Deprivation and oral health

In New Zealand, government-funded dental care for adults (i.e. beyond the age of 18 years) is limited to emergency care only.¹⁹⁻²¹ For low- to middle-income adults, the costs of accessing necessary treatment is the most-reported barrier for not seeking dental care, with many reporting a sense of inevitability towards poor oral health.¹ The reality for many low socio-economic families is that dental treatment will no longer be free when their children turn 18 years of age, hence attending a dental clinic is likely to be unaffordable. There are often low oral health expectations within families, with generations having lost their teeth at a young age. Many such families accept this as 'the norm', with the possibility of retaining their teeth often considered an unattainable goal.²²

Dental caries in early childhood has been found to be a predictor of poor long-term oral health.^{23,24} The need for ongoing dental treatment as a child can lead to anxiety, fear, and avoidance of dental care as an adult.⁶ Many young children with high restorative needs may require treatment under general anaesthesia, and long waiting lists can result in an increase in hospital presentations for emergency interim care.²⁵

Ethnicity and oral health

In many countries, indigenous groups have experienced colonisation, discrimination, and marginalisation, resulting in poorer health outcomes, including mental and oral health.¹⁷

Discrimination towards ethnic minority groups is associated with poor mental health, including anxiety, depression, substance abuse, psychological distress and a poorer perception of their own health.^{17,26} There can also be a lack of confidence in an individual's ability to maintain general health, as well as good oral health, with a subsequent avoidance of many health care services.²⁶

A recent study by Jamieson et.al (2016) found that indigenous people across Australia, New Zealand and Canada were more likely to have untreated dental caries or extractions, and less likely to have had restorative treatment. This study highlighted that not only do indigenous populations have a disproportionately greater burden of oral disease, but also were less likely to have received appropriate treatment.¹⁷

In New Zealand, a disproportionate number of Māori experience poor oral and general health; however, this has not always been the case.^{13,26,27} In 1924, the Department of Health reported that European children had, on average, twice as many filled teeth as Māori children; but by the mid-1930s, this gap had closed, and the oral health status of Māori was declining.¹³ It is thought that one contributing factor of this change in oral health status, was that European colonisation resulted in the gradual change from a traditional to a more westernised diet.¹³

Health services in New Zealand were originally developed by non-Māori, and implemented a bio-medical model of health service delivery, with a primary focus on treatment of disease rather than maintaining the overall wellbeing of the person or their extended family.²⁶ Many traditions and practices that were valued by Māori were not considered under this system. Māori have a strong sense of whānau (family group), and the support of family members is considered as important as the treatment of the patient. This lack of consultation or consideration of the customs of Māori has led to a general distrust of health care services.¹⁷ As a result, many Māori avoided accessing services where they felt they may not be treated with the proper respect.¹⁷ The avoidance of health and oral health services resulted in a view that Māori did not care for their children or were irresponsible, and thus were often treated as such.¹³

For many Māori, poor oral health, pain, and subsequent tooth loss is considered inevitable.²⁶ While there is currently free dental care for children in New Zealand, many feel that once children attain the age of 18, treatment will be unaffordable; therefore, a belief exists that treatment only delays the inevitable. Having teeth removed if required can sometimes be considered kinder than going through treatment, and prevents the need for treatment later in life. There is also a perception by many that baby teeth are not important because they are going to fall out anyway.^{26,28}

Mental health and oral health

Anxiety, depression and addictions are all mental health disorders that can result from stressful experiences.²⁹ The symptoms of these conditions include reduced capacity to function, loss of motivation and low self-worth.^{13,15} People who are socially-disadvantaged, and from ethnic minority backgrounds, are more likely to suffer from poor mental health due to a greater exposure to unfavourable circumstances, and having less support mechanisms in place.^{29,30} Low security employment, and employment with low rewards have been shown to significantly affect a person's sense of worth and subsequent mental health.²⁹ The mental health of parents has been found to be a predictor of health outcomes for children, resulting in an inter-generational transfer of inequities. The risk, however, can be reduced by having good social and emotional support available to families who are struggling.²⁹ The Global Burden of Disease project has found that major depression is a leading cause of years lived with disability world-wide, with anxiety ranked 6th for women, and 11th for men.²⁹

Addiction and substance abuse can deprive families of their ability to function normally and provide the basic necessities of life, such as food, healthcare and a supportive family environment.³⁰ Good mental health is essential for health and wellbeing, and this includes oral health.²⁹

The 2016, the NZ Drug Harm Index reported approximately 388,000 illicit drug users in NZ, with 29,900 being recorded as dependent on these drugs.³⁰ Harm to the community included an increase in crime to fund drug habits, increase in unpredictable and sometimes violent behaviour, and increased suffering of friends and family of someone with a drug addiction. In 2014, the total cost to the community of illicit drug use in NZ was estimated at \$892.7 million, with \$437 million being attributed to harm to family and friends.³⁰

When children are born into homes with a member suffering mental health issues including anxiety, depression and addictions, there are multiple issues the family need to manage. Oral health can be a low priority as they struggle with the daily routine of functioning in society.²⁹

New Zealand oral health inequalities

The World Health Organization (WHO) defines health inequities as:

“...avoidable inequalities in health between groups of people within countries and between countries. These inequities arise from inequalities within and between societies. Social and economic conditions and their effects on people's lives determine their risk of illness and the actions taken to prevent them becoming ill or treat illness when it occurs”.³

Inequalities in oral health status within NZ are well-documented, with children and adults in areas of high deprivation and within ethnic minority groups are known to carry a significantly greater burden of disease.^{1,19,21}

The 2015/2016 New Zealand Health Survey identified that, after adjusting for age, sex and ethnic differences, adults living in the most socioeconomically-deprived areas were nearly twice as likely to only visit a dental clinic if they were experiencing dental problems when compared to adults in the least-deprived areas. Māori and Pasifika adults and adults living in the most-deprived neighbourhoods had poorer access to oral health services, and this was represented by poorer oral health outcomes, with 8% having had teeth removed in the past 12 months, compared with 6% of Māori and Pasifika adults in the least-deprived areas.³¹ This outcome was similar for children living in the most-deprived areas.³¹

Child and adolescent oral health in New Zealand

Data collection

NZ caries statistics are collected by Community Oral Health Service (COHS) dental therapists, after each child's first completed course of treatment at 5 years-of-age, and at the end of their last completed treatment in Year 8 (approximately 12-13 years of age). In NZ, it is usual for children to start school at the age of five, therefore this was an age where the majority of children could be accounted for. Year 8 is the last year that children are funded under the School Dental Service (SDS)/COHS agreement, as they are transferred to the Adolescent Oral Health Service scheme in year 9.

Year 8 data document the number of permanent teeth affected by dental decay in the mouth prior to children commencing secondary school. This is the age where many children can expect their deciduous teeth to exfoliate and permanent teeth to erupt; so, with the exception of the first permanent molars which erupt at six years of age, the permanent dentition is often newly erupted or not yet present.³² The caries-specific

information collected is the number of 'decayed, missing or filled primary teeth (dmft) or permanent teeth (DMFT).³³

Oral health data

In 2013, the Ministry of Health (MoH) reported the mean dmft for 5-year-old children in NZ was 1.9. The District Health Board (DHB) with the highest mean dmft was Northland at 3.6, with only 34.2% of children having caries-free primary dentition. The lowest mean dmft was seen in the Southern DHB at 1.3; this area encompasses Otago and Southland, with 63% of children exhibiting caries-free primary dentition. For Year 8 data, the average DMFT for NZ was 1.1. The DHB reporting the highest mean DMFT was again Northland at 1.8, with only 45% of 12-13-year-old children being caries-free in the permanent dentition. Capital and Coast DHB had the lowest mean DMFT at 0.7, with 65.7% of children showing caries-free permanent dentition. Boys have been reported as having worse oral health outcomes than girls in both the primary and permanent dentition.^{1,34,35}

According to the 2009 New Zealand Oral Health Survey (NZOHS), approximately 50% of children aged between 2 and 17 years had experienced dental caries, and yet one in five had not visited a dental professional in the previous 12 months.¹ These statistics were similar to the key findings of the subsequent 2012/2013 NZ health survey, which also reported that one in four children (21%) in the 1-14 year age group had not seen a dental health professional in the previous 12 months.³⁴ Seven percent of children and adolescents had experienced toothache in the previous 12 months.¹, and, according to the NZ health survey, 30,000 New Zealand children (4%) had teeth removed due to dental caries, oral infection or gum disease in the previous 12 months.³⁴

In 2010, MoH dmft/DMFT data showed the percentage of Year 8 children who were caries-free was 53.3%, with a mean DMFT of 1.23. However, Māori children had worse oral health overall with only 40.9% having a caries-free mouth, and a mean DMFT of 1.89. These figures were similar for Pacific children with 42.9% being caries-free and a mean DMFT of 1.67. By 2015, whilst the percentage of caries-free children had increased for all groups, the ethnic and socio-economic disparities remained.

Māori and Pacific children and adolescents have been identified as less likely to have visited a dental professional in the last 12 months than non-Māori and non-Pacific children and adolescents. Māori and Pacific children also had a significantly lower mean number of sound primary teeth than non-Māori, and were over twice as likely to have untreated dental caries in both their primary and permanent dentitions.¹ Children living in the most-deprived areas were almost six times as likely have had one or more primary tooth extractions due to caries than those children living in more privileged neighbourhoods.¹ Pacific children and adolescents were the least likely to have a caries-free dentition in their permanent teeth, and this was statistically significant.¹ Pacific children were also over twice as likely to have experienced pain in their teeth in the previous 12 months than non-Pacific children, and have higher rates of hospital admissions for dental issues compared with other ethnic groups.^{1,36}

Social disadvantage

Adolescents who live in areas of high deprivation are less likely to be able to access dental care, more likely to live crowded homes, less likely to have breakfast, and more likely to be concerned about not having enough money for food.³⁵ According to the 2012 Youth '12 survey investigating the health and wellbeing of NZ secondary school children, over one third of Pacific youth reported someone sleeping in a garage or a living room.³⁷ In the year prior to completing the survey, 15% could not access dental care when required.³⁷

Māori are more likely to be socially and economically disadvantaged than non-Māori, with one in four reporting income levels in the lowest quintile, and living in areas of high socioeconomic deprivation.²⁸ Children born into low-income families are more likely to leave school without formal qualifications, and subsequently are more likely to have low-income jobs, or be unemployed. Since 2009, Māori unemployment has risen to 14% compared to the total population which has only risen to 6.6%.²⁸ In June 2010, Māori adolescents aged between 15 and 24 years of age had unemployment rates of 30%.²⁸ This is particularly significant, as free dental care is no longer available after the age of 18.

Many Pacific peoples are generally more socially-disadvantaged with regard to education, income and housing, and this results in poorer general health and oral health outcomes.^{38,39} When looking at severe hardship, 27% of Pacific People living in NZ meet the criteria compared to 8% of the total population, with Pacific unemployment rates nearly twice the national unemployment rate.³⁹ Pacific people are more likely to live in overcrowded homes, and reside in neighbourhoods of high deprivation.^{37,39} Positive improvements and progress have been made in recent years, however, with an increased desire to achieve in education, and positive changes in sexual behaviours, substance abuse, and driving habits.³⁷ Pacific youth have reported

improved life satisfaction, and while they felt they were less likely to get enough time with parents compared to their European counterparts, their families were more likely to have more quality time together.³⁷

Diet and nutrition

According to the New Zealand Health Survey 2015/2016, after adjusting for age and sex differences, Māori and Pacific children were less likely to eat breakfast at home each day than non-Māori and non-Pacific children.³¹ Seventy percent of children living in the most socioeconomically-deprived areas were less likely to eat breakfast compared to 90% of the children living in the least deprived areas. Seventeen percent of all children had consumed at least three fizzy (soft) drinks in the past week compared to 23% of Māori children and 31% of Pacific children. Children living in the most socioeconomically-deprived areas were 3.5 times more likely to have consumed at least three fizzy drinks in the past week than children living in the least deprived areas. Overall, 8% of children had eaten fast food at least three times in the last week, compared to 14% of children living in the most deprived areas, 17% Pacific children and 12% for Māori children.³¹ Pacific youth stated their parents worry about not having enough food, and their nutrition was recorded as unhealthy with high rates of obesity.³⁷

Tooth-brushing

It is recommended that children and adults brush their teeth twice a day with a toothpaste fluoridated at 1,000 ppm.⁴⁰ According to the 2009 National Oral Health Survey, 63.5% of NZ children and adolescents brush their teeth at least twice a day; however, only 43% used a fluoride toothpaste of 1,000 ppm or greater.¹ This may be due to the availability of 500-ppm toothpastes, and these being marketed as suitable for pre-school children, or due to a personal preference for toothpaste without fluoride. Boys were less likely than girls to brush their teeth twice a day, and Māori were less likely to brush at least twice a day compared to non-Māori. Children and adolescents living in the most deprived neighbourhoods were only about two-thirds as likely as those living in the least deprived neighbourhoods to brush their teeth at least twice a day.¹

Fluoride

Historically, children who live in fluoridated areas have been shown to have better oral health outcomes than those who do not, although inequalities still existed for Pacific and Māori children. According to the latest MoH 2016 data, dmft and caries-free status for all children residing in fluoridated areas compared to non-fluoridated areas were similar at age five, with a mean dmft of 1.8 for both groups, and the percentage of caries-free children at 59.8 and 59.6 respectively.⁴¹ When adjusting for ethnicity, however, a difference is apparent. Māori children residing in fluoridated areas had a lower mean dmft than those in non-fluoridated areas at 2.53 (44.1% caries-free) and 3.68 (38.6% caries-free) respectively. A similar difference was observed for Pacific children residing in fluoridated compared with non-fluoridated areas, with a mean dmft of 3.41 (34.6% caries-free) and 3.68 (32.6% caries-free).⁴¹

Year 8 MoH 2016 data showed that NZ children living in a fluoridated area had a mean DMFT of 0.8 (64.3% caries-free), compared with children residing in non-fluoridated areas who had an overall mean DMFT of 0.97 (60.6% caries-free). Māori children residing in a fluoridated areas had mean DMFT of 1.11 (55.5% caries-free). In non-fluoridated areas, 48.7% of Māori children were caries-free with a mean DMFT of 1.6. For Pacific children/adolescents living in fluoridated areas, 50.9% were caries-free with a mean DMFT of 1.25; in non-fluoridated 45.3% were caries-free with a mean DMFT 1.6 (same as for the Māori children) Again there was a greater negative impact on Pacific and Māori children.⁴¹ For Pacific and Māori children living in non-fluoridated areas, the percentage who were caries-free was less for than for the total number of children; however, only 601 Pacific children lived in non-fluoridated areas and this may have skewed the result.

Self-rated oral health

Just over 60% of NZ adolescents rated their oral health as excellent or very good, and over 70% of children aged 2 between 14 years felt their wellbeing was not affected by their oral health status.³⁵ Māori children were 1.4 times as likely to have reported fair or poor oral health for their self-rated oral health compared to non-Māori.³⁵

Emergency care and general anaesthesia

Many children in NZ are routinely treated successfully for dental caries by dental therapists in the COHS with or without the use of local anaesthesia (LA). There are, however, children who are unable to cope with dental treatment. This may be due to the child being very young, having high treatment requirements or severe oral infection, or suffering from dental anxiety. These children are often referred to hospital dental departments which are able to provide restorative treatment under general anaesthesia (GA).²⁵

In 2008, Lingard and colleagues prepared a report for the NZ Society of Hospital and Community Dentistry (NZSHCD) on the provision of dental care for children under GA.²⁵ This report disclosed that, once referrals

were received, waiting lists for assessment were up to 8 months depending on the region in which the child resided, with the wait for treatment taking up to 12 months. This delay in receiving much-needed dental treatment contributed to an advanced progression of disease with ongoing intermittent pain and suffering for the child, and the requirement for more complex treatment or extractions. It was further reported that in NZ, approximately 5,000 children were treated under GA for dental caries annually. Treatment under GA is not without its health risks and comes at a significant cost to the public healthcare system.²⁵

In 2014, Whyman et al. reported that in the 20-year period between 1990-2009, the national rate of preventable dental hospital admissions in NZ had increased nearly four-fold from 0.76 per 1,000 to 3 per 1,000.⁴² The rate of admission was highest in children aged 3-4 years, those living in areas of high deprivation, and Māori and Pacific people. The majority of those presenting with dental disease had complications arising from dental caries.⁴²

In 2016 nine in every 100 New Zealand 5–14-year-olds were hospitalised for dental conditions. Hospitalisation was usually only required when a child needed dental treatment under general anaesthesia, commonly but not always for tooth extraction.⁴³ Early childhood tooth decay is known as one of the most sensitive markers of economic stress on households.⁴³

Emotional wellbeing of adolescents

Overall, 92% of students reported feeling okay, satisfied or very happy with their life (94% of males and 90% of females).³⁵ This contradicts the finding deliberate self-harm was fairly common, with 29% of female and 18% of male students reporting deliberately self-harming themselves in the last 12 months. Six percent of the females and 2% male students had made a suicide attempt in last 12 months with 29% females and 10% males having serious thought about suicide.³⁵

Fifty-seven percent of students reported trying alcohol, and of these, 8% reported drinking alcohol weekly or more, and 23% had engaged in binge-drinking in the last four weeks. Current student drinkers described experiencing negative consequences such as unsafe sex, unwanted sex and injuries, and 11% had by advised by friends and family to reduce their drinking. Eleven percent of students questioned were smoking and, of these, 5 percent reported smoking weekly or more.³⁵

New Zealand oral health services for children and adolescents

New Zealand children and adolescents are able to access government funded free dental care until the age of 18, with the exception of orthodontic treatment which is not subsidised.

Community Oral Health Service (COHS)

Until recently, preschool, primary and intermediate-aged children in New Zealand accessed free dental care through the School Dental Service (SDS). This was a school-based service, with dental clinics in many public schools throughout NZ.⁴⁴ Dental therapists who worked in these school-based clinics provided dental education, prevention and treatment for a range of oral health conditions.

In 2006, the New Zealand Ministry of Health released its strategic vision for oral health in NZ 'Good Oral Health for All for Life'.⁴⁵ It had become apparent that the outdated buildings and equipment used within the SDS were no longer meeting the requirements of modern dentistry. Increased caseloads, the changing expectations of parents, and more complex treatment options had resulted in growing arrears and increased pressure on dental therapists employed within the service. Arrears is the term used by the SDS/COHS to determine the number of children who have not had a dental examination within 12 months, or had treatment completed within 14 months of their last dental visit. Nationally, the decline in caries prevalence appeared to have come to an end, with growing inequalities for Māori and Pacific children and those living in areas of high deprivation.^{18,24,45} A nationwide change in service delivery and an upgrade of facilities was subsequently undertaken, with school-based clinics being progressively decommissioned and replaced with a new community-based hub-and-spoke system that was renamed the Community Oral Health Service (COHS).⁴⁵ While publicly-funded services have played an important role in improving dental health for children in NZ, the indirect costs and psychological barriers associated with accessing care for many families still exist.^{12,45,46} With the COHS, high demand for publicly-funded services in some areas of New Zealand often results in recall delays for many high-risk children. This is apparent in areas of greatest deprivation, where multiple treatment needs place a heavy burden on services.²⁵

Combined Dental Agreement (CDA)

Adolescents from Year 9 (13-14 years of age) until their 18th birthday can enrol with a contracted private dentist and receive free dental care under the Adolescent Oral Health Service (AOHS) Combined Dental Agreement. Whilst the Community Oral Health Service provides enrolment information at the end of Year 8, adolescents can enrol directly with a contracted dentist.

Continuity of care for adolescents is problematic, as once children leave the COHS system, many do not seek enrolment with a contracting dentist. An investigation into the barriers of uptake of free adolescent dental care was undertaken by Nelson Marlborough District Health Board (NMDHB) in 2007/2008. Although no single factor was found to explain an adolescent's non-use of the dental service, a number of factors impacted to varying degrees, including the level of parent/caregiver education, gender, living situation (partnership or single) and ethnicity.

Accident Compensation Corporation (ACC)

Dental treatment needed due to injury or accident is funded for all people in New Zealand and managed through the ACC. Dental practitioners may part charge for dental services provided under this contract.

Privately-funded dental care

Parents of children and adolescents can elect to have private dental treatment from a registered dental profession or dental specialist.

'Health promotion' and assumptions?

Historically, oral health professionals have had a bio-medical focus on disease prevention, with health education often focusing on personal responsibility for health, and the need to maintain a healthy lifestyle that promotes good health and wellbeing. These oral health messages included information such as 'brush twice a day with a fluoridated toothpaste, avoid foods with sugar, have healthy snacks, floss, attend regular dental check-ups, and, if treatment is required, turn up to appointments'. These messages come from scientifically-sound sources, and those individuals who are able to embrace and make the necessary lifestyle changes often see positive results, with a measurable increase in good health and wellbeing. However, when patients continue to ignore professional advice, and present with increasingly worse oral health burden, many oral health professionals become increasingly frustrated. This can lead to patients being labelled as unintelligent, irresponsible or even negligent.¹³ This perspective however, overlooks the underlying complexities of a person's life, the reasons why they cannot make the changes that seem on the surface (to those of privilege) to be the easy, sensible and responsible choices.^{15,18}

Eat less sugar!

Currently in NZ, there is more awareness of the need for a healthy diet and to reduce sugar intake. This is because sugar has been found to be a key cause of dental caries, obesity, and obesity-related illnesses.^{47,48} For those living in areas of high deprivation however, this is not always possible. Healthy foods, such as dairy products, fruit, vegetables, and meat, are increasingly unaffordable to many low-income NZ families.^{37,48} Whilst dairy products have been shown to be beneficial for oral health, for many children, cheese and yoghurt remain a luxury, and not a staple part of their diets. Conversely, foods that have a lower nutritional value, such as carbonated drinks, sweets, crisps, and fish and chips appear affordable and are easily accessible. As a result, many individuals, including children from low income families are becoming obese, with diet-related illnesses and consequently poor oral health.^{47,48}

In 2005, a study by Wilson et al. investigated the marketing of fat and sugar to children on NZ television. They found that the majority of foods advertised on mainstream television channels were high in fat and/or sugar, with 70% of food-related advertisements being classified as "counter to improved nutrition".⁴⁷

For many families, being able to treat their children with nice things is a way to show love. For those in a more secure financial situation, this can be through buying branded clothing, dining at expensive restaurants, or going away on family holidays. Those with less money, however, are often not in a position to be able to reward, or show love to their children in this way. Lollies and sweet drinks are cheap, enjoyed by most children, and often a convenient way to reward their children.

Many schools offer canteens, with cheap foods low in nutrition and high in sugar or fat available on hand for children to purchase. Common food for sale includes pies, biscuits, sweets and soft drinks, which are popular choices for children who have become accustomed to, and enjoy, these food options.⁴⁹ For many

families, it is an easier and cheaper alternative to going to the supermarket and purchasing healthy foods that are often expensive, and which may be wasted if not eaten. Unhealthy food choices are often considered 'nicer' by many children and there is peer pressure to be seen consuming these foods. This can result in the acquisition of unhealthy foods and drinks being seen as a status symbol by peer groups, with water and sandwiches being seen as not socially acceptable.^{49,50}

The availability of cheap, low-nutrition foods and drinks high in sugar and/or fat has been associated with a significant increase in the consumption of these foods. Children who use such canteens are less likely to consume the recommended servings of fruit and vegetables per day, and more likely to make unhealthy choices where healthy foods are available.^{49,51} In 2012, the Youth '12 survey of the health and wellbeing of NZ secondary school children identified that only 54% of NZ students in the study reported regularly having breakfast, and 39% of students usually purchased their lunch from shops or cafeterias.³⁵

Unfortunately, for schools in the most deprived areas, if families are struggling to afford foods high in nutrition, or if they do not have the skills or resources to prepare healthy lunches, then some children have no lunch at all if they do not receive support from school. Recently, a news item on the difference in school lunches between a Decile 1 vs a Decile 10 school in Auckland reported that in an unidentified Decile 10 school, all 19 children had eaten breakfast that morning, all had a nutritious lunch, and only four did not have fruit. Conversely, in an unidentified Decile 1 school, over half of the 26 children in the class had no lunch at all, and of those that did, many had only a biscuit or packet of chips. Only four out of 26 had a nutritious lunch, and only two had fruit.⁵²

Brush twice a day!

An assumption is often made that basic oral health messages, such as 'brush twice a day', 'use a fluoridated toothpaste' and 'use dental floss', are simple and that there is no excuse why this cannot be done. The availability of homecare preventive products is determined by income, and for those on a low income, paying the bills and/or feeding the family may be regarded as a higher priority than ensuring everyone in the household has a toothbrush or other homecare preventive products.¹⁴ There are many children in NZ who do not have a toothbrush, or toothpaste, and it has been reported that many children are sharing toothbrushes.⁴³

It's quite simple... just turn up to appointments!

The School Dental Service (SDS) was re-orientated in 2009 and evolved to become the Community Oral Health Service.⁴⁵ The introduction of modern, upgraded community-based clinics and mobile dental units replaced the older school-based clinics. This has resulted in both positive and negative outcomes for children.⁵³ Under the SDS, many children could access their dental treatment from their school-based clinical services. Parents were not required to attend their child's appointment unless they wished to. On the other hand, parents are now required to attend their child's dental appointments at COHS hubs or mobile clinics. This enables them to be more involved in their children's oral health care, allowing for treatment plans to be fully explained and oral health education to be provided.^{45,53} However, for many parents, it may be difficult to take time off work for to attend such appointments, and because it is often those on lower incomes who have a greater burden of disease, the number of appointments they need to attend with their children is often greater than those children from middle- to high-income families.^{19,21}

Transport has also been identified as a barrier. Many families may not have a personal vehicle, therefore to attend a clinic, they may need to walk or use public transport to get to appointments, and when there are multiple appointments, this can be time-consuming and inconvenient.¹³ If children are not complaining of pain, it may be seen as a burden to attend multiple appointments. In addition, if children are not coping with treatment, attending appointments can be distressing for both parent and child, and many may choose to avoid appointments.

Many of those who are most deprived, thus bearing the greatest burden of disease, are often transient, making it difficult for health workers to contact them to ensure that they are receiving the care that they need.²¹

Dental decay has modifiable risk factors, and parents may feel they are being blamed for their children's oral health.¹³ This can result in avoidance of the clinic, particularly if they have been reprimanded by the oral health professional in the past. Being advised that they give their children too many lollies, that they should not give them sweet drinks, or need to turn up to appointments, are common messages given to parents, and often lead to a feeling of shame and subsequent avoidance of the clinic. If parents themselves had high treatment needs as children, they may be fearful of the dental environment, and would choose not to put their children through the same ordeal.

When dental treatment has been avoided, by the time the child is in pain (and thereby parents have no option but to seek help), the child may already have extensive dental treatment needs that are more complicated. If the children are unable to cope with treatment in the clinic, a referral can be made for treatment under general anaesthesia. The waiting list for this care ranges from 6 months to 2 years depending on where they reside in NZ.²⁵

Prevention

Water fluoridation

Fluoride works both systemically and topically to prevent and repair early carious lesions. The MoH promotes the addition of fluoride to drinking water and recommends that the fluoride content should be maintained in the range of 0.7 to 1.0mg/L for oral health reasons. The Code of Practice for Fluoridation of Drinking-water Supplies in New Zealand (2014) specifies the optimum fluoride levels, design standards and fluoridation monitoring requirements.⁵⁴

The Health (Fluoridation of Drinking Water) Amendment Bill has progressed to its second reading. A change recommended by this bill is to give DHBs the power to direct which water supplies should be fluoridated. DHB's mandated to "improve, promote and protect the health of people and communities and to reduce health outcome disparities between various population groups".⁵⁵ The rationale to remove the decision to fluoridate or not fluoridate water supplies from local authorities, was because although responsible for providing local infrastructure and water supplies, they are not experts in health.⁵⁵

Health promotion initiatives

The WHO Ottawa Charter for health promotion has developed five action areas that are necessary for reducing inequalities.⁵⁶ These action areas include implementing healthy public policy, creating supportive environments, strengthening community action, developing personal skills and reorienting health services towards prevention of illness and promotion of health. There have been many interventions initiated by government agencies, private businesses, and charitable groups within New Zealand, aimed at improving health and reducing inequities.

Nutrition labels on foods

Nutrition labels on foods have enabled consumers to assess the nutritional value of the food that they are purchasing. While this has helped many to make educated decisions regarding food choices, a study by Signal et al. (2008) found that Māori, Pacific and low-income New Zealanders rarely used these nutrition labels to assist them with their choices. One reason cited was the difficulty in interpreting the information on the labels, and the time needed to try and understand the information, and another was the number of low-cost foods that did not have nutrition labels. This has led the authors to conclude that the current labels are not meeting the needs of those at risk in our society.⁵⁷

Heart Foundation Tick

In 1991, the New Zealand Heart Foundation produced national recommendations for the consumption of sugar and fat, to promote good health.⁵⁸ A Heart Foundation 'Tick' was placed on many food and drink items that contained less than 10 grams of fat and/or sugar. To be included in this scheme, companies were required to pay a fee to have their products assessed for suitability.⁵⁸ This led to some concerns that companies were able to 'buy' their 'Tick' status, potentially creating a conflict of interest when considering foods to recommend. Despite this, the system was easy for all to understand, and the programme has been credited with encouraging food production companies to lower their fat, salt and sugar content, and make consumers more aware of what they are purchasing. The Heart Foundation has advised that they are no longer accepting new foods into this programme, and that the programme will be discontinued in December 2018.⁵⁹

Adolescent oral health service enrolment

Utilisation of adolescent oral health services data is available from the MoH website, although attendance, caries-free status and DMFT data is not. In 2011, the average utilisation of adolescent oral health services across DHBs was 71.6%, with figures ranging from 59.4% in Northland to 91.4% in South Canterbury.⁶⁰ In 2007-2008, the Nelson Marlborough DHB conducted a study to identify parental barriers to uptake of free adolescent dental care for Year 11 students in the Nelson/Tasman region. Parental education, gender and ethnicity was found to be a determinant of adolescent dental attendance.⁶¹ The Nelson Marlborough DHB established an enrolment initiative aimed at improving the enrolment and attendance of young people at free

adolescent oral health services, and developing environments that are supportive of good oral health. This programme involved liaison with enrolled adolescent dental providers, and distribution of enrolment packs to all Year 8 students through various means, such as secondary schools, youth agencies and Work and Income NZ (WINZ), following up with all parents who did not complete and return enrolment forms. A Freephone telephone number was promoted, and health promotions were developed collaboratively with secondary school health co-ordinators.⁶¹ Similar programmes have been developed in other DHBs and are adapted to suit the services available in their areas.⁶¹ Recent data to determine the success of these interventions are not currently available on the MoH website, although according to 2011 data, DHBs were reporting an increase in adolescent oral health service utilisation.⁶⁰

Health-promoting schools

The purpose of Health-Promoting Schools (HPS) is to "...improve equity, whānau wellbeing, and educational outcomes through evidence-informed practice".⁶² This approach is different to health promotion (HP) in schools, as HPS is a community led development, while HP in schools is driven by a health provider.⁶³ In the 1980s, the World Health Organization recognised the capacity of schools to provide a healthy environment for children, and subsequently developed the health promoting schools initiative. This initiative adopted the principles of the Ottawa charter for health promotion and considered the greater determinants of health, including physical, mental, emotional, social and spiritual wellbeing.⁶⁴ In 1997, this approach was trialled in Auckland and Northland schools, and subsequently expanded nationwide. By 2009, 67% of New Zealand schools had chosen to be included in this programme, which is linked to 'Healthy Families', and supported by contractors of the Ministry of Health, such as DHBs and public health units. A 2015 Cochrane collaboration systemic review and meta-analysis on HPSs found positive average intervention effects when looking at body mass index (BMI), physical activity, physical fitness, fruit and vegetable intake, tobacco use, and being bullied.⁶⁵

HPS cover many areas of health, including food and nutrition, physical activity, whānau engagement and agency, student achievement, student engagement and agency, mental health, body care and physical safety, physical health, student attendance, student wellbeing, positive behaviours for learning, puberty and community engagement.⁶³ A 2016 evaluation of HPS identified that 61% of school community respondents felt there had been an increase in knowledge and awareness, 36% reported new practices that had an impact, and 33% felt there had been a shift in attitudes. Investigators now recommend focusing on long term shifts in behaviour and practice.⁶³ In 2015, there were fifty 'Equity' workshops nationwide for school communities. These workshops were found to be very effective, with 73% of attendees identifying an action area to address inequities within their school community. However, these workshops needed to be promoted more effectively to increase awareness, as only 4 out of 10 schools were aware of them.⁶³ Seventy-one percent of respondents reported recommending HPS to others, and having an active HPS facilitator that works closely with the school was identified as an important key to continued motivation and commitment to implementing and improving the health and wellbeing of their school.⁶³

Tooth-brushing and topical fluoride interventions

Many DHBs have been implementing tooth-brushing, behaviour intervention, and topical fluoride programmes in schools to try and prevent and/or remineralise carious lesions. Due to a previous lack of evaluation in New Zealand HP projects, it is unclear how effective these preventive programmes have been.

A 2003 Cochrane collaboration systematic review on the effect of primary school-based behaviour interventions identified 1518 possible studies worldwide; however, only four were sufficiently relevant and of significant quality to be included in the review. One study reported a reduction in dental caries for children who received a behaviour intervention, and three studies reported improved dental plaque control. The authors of the review concluded that more high-quality research was needed to confirm these findings.⁶⁶

In 2016, another Cochrane collaboration systematic review investigated the use of fluoride mouth rinses for preventing dental caries in children and adolescents.⁶⁷ Thirty-seven trials were included, and all had provided a supervised fluoride-containing mouth rinse intervention in a school setting. This review found a significant reduction in dental caries increment for the permanent dentition.⁶⁷

A review on maternal fluoride supplementation during pregnancy showed no evidence that fluoride supplements were effective in preventing dental caries in their children.⁶⁸

The "Fruit in Schools" programme

The "Fruit in Schools" programme is funded by the NZ Ministry of Health, and managed by the fresh produce company 'United Fresh'. The initiative was in response to the 2002 Child Nutrition Survey, where it

was reported that only 43% of NZ school children consumed the recommended two pieces of fruit per day.⁶⁹ Decile 1 and Decile 2 primary and intermediate schools in NZ are eligible for this programme, which provides a piece of fresh produce every day for each child in the school. As of 2008, approximately 470 schools across NZ were involved.⁷⁰ An evaluation of this programme in 2015 found that, for many of these low-decile schools, principals had reported that children coming to school hungry or with little (if any lunch) had been a significant issue for them. As a result of the 'Fruit in Schools' initiative, 85% of principals felt their school had fewer hungry children, and 80% reported that children were more willing to ask for food if they were hungry.⁷¹ Increased concentration by children during classes was reported by 74% of principals and that this was contributing to improved learning, reduced behavioural problems, and improved attendance.⁷¹ All principals who had participated in the programme felt that the 'Fruit in Schools' programme had increased awareness among staff and students of the importance of healthy eating, resulting in a positive attitude towards eating fruit and vegetables for pupils.⁷¹

Milk in schools

'Milk in schools' is an initiative aimed at increasing nutrition and dairy products for children. From 1937 until 1967, milk was supplied to the majority of NZ primary school children. However, due to the lack of adequate refrigeration, this initiative was received with mixed acceptance by school children, especially those who did not like drinking warm milk.⁷² This scheme was revived by Fonterra in 2013 following a successful trial in Northland in 2012. Currently, 70% of NZ primary schools are participating in this programme, with approximately 10,500 farmers contributing to the Fonterra milk for schools annually.⁷³ Calcium and phosphate has been identified as beneficial for both bone and tooth health, and a study by Massey University recently reported significantly improved bone health when comparing children who attended a school who participated in the milk in schools programme, compared to those who did not.⁷⁴ While milk naturally contains lactose, a sugar that is moderately cariogenic, milk also contains factors which are anti-cariogenic, such as calcium and phosphate; therefore, milk without added sugars is effectively non-cariogenic.⁷⁵ The calcium and phosphate content of dairy products is protective, and dental preventive products have been developed that contain casein phosphor peptide-amorphous calcium phosphate (CPP-ACP), e.g. 'Tooth Mousse'.^{76,77}

KickStart Breakfast Club

In 2009, Fonterra partnered with Sanitarium to provide Weet-bix™ and milk to all NZ schools regardless of decile rating. The aim of this intervention was to ensure every NZ school child had access to a nutritious breakfast. The programme initially provided breakfast for two days per week; however, in 2013 the NZ government provided funding to the programme which enabled breakfast to be provided to the school children every day. There are currently over 900 schools that offer the KickStart Breakfast Club, with participating schools reporting that children have more energy, are consuming less junk food at morning teatime, and are better able to concentrate during lessons.⁷⁸

Kids Can

Kids Can is a charitable trust that was set up in 2005 to help reduce inequities in learning for disadvantaged NZ children, ensuring equal opportunity for health and education, with the aim of breaking the cycle of poverty.⁷⁹ The Trust identified that many children did not have suitable wet weather clothing or shoes, resulting in problems with attendance, and many were going to school hungry. Two programmes were introduced in 2006, 'Raincoats for Kids', and 'Food for Kids'. A third programme, 'Shoes for Kids', was implemented in 2007.⁷⁹ The Kids Can Trust currently supports children from 700 low-decile schools across NZ, and are careful to ensure that products are distributed in a way that does not cause stigmatisation for the recipients. An independent review by Massey University in 2010 found that schools varied in how the food was made available to children, with some providing children with complete meals, and others only topping up school lunches.⁷⁹ Most schools indicated that they were following up with families of children who frequently required food, and making referrals to support services where appropriate.⁷⁹

Recommendations

Water Fluoridation

Regulate fluoride levels in NZ water supplies according to MoH recommendations of between 0.7 and 1.00mg/L.

Learn from other successful interventions

One health behaviour that has been successfully modified through adopting the recommendations of the Ottawa Charter is smoking. The Smokefree Environment Act of 1990 was devised to regulate smoke-free areas, marketing and advertising of tobacco products.⁸⁰ According to the 2012/2013 Tobacco Use Health Survey, in 1996/1997, 25% of the adult population reported being current smokers, and by 2012/2013 this rate had dropped to 18%, equating to a reduction of around 600,000 people.⁸¹ Much can be learned from anti-smoking initiatives, with particular acknowledgment of the need for change at a policy level.^{80,82} There has also been an increase in taxation on tobacco-based products, and a commitment by the NZ Government to have a smoke free NZ by 2025.

Create healthy public policy and supportive environments

To encourage the creation of supportive environments, an upstream approach that looks at building a healthy public policy is imperative. Legislation that makes the healthy choice the easy, affordable and natural choice is needed to reduce inequities not only in oral health, but also many other health conditions with modifiable risk factors, such as heart disease, obesity and mental health.⁸³

There is a need for a nationwide change in public policy that aims to make healthy foods affordable for all New Zealanders, regardless of socio-economic status. Instigating a tax on unhealthy foods, and using the revenue to subsidise healthy foods would help make the healthy choice the affordable choice. The World Health Organization has recommended taxation on sugar sweetened beverages to reduce consumption and reduce dental caries.⁸⁴

Many DHBs are now leading by example, and creating healthy policies that limit the sale of soft drinks in hospitals, with Nelson Marlborough being the first DHB to also extend this to include artificially-sweetened beverages, smoothies and juices.⁸⁵

Many facilities that provide care for children, such as schools, child-care centres and holiday programmes, are also introducing general healthy food policies that promote a healthy environment for the children in their care. Policies that restrict what can be sold in school canteens can encourage healthy choices by having healthy alternatives that are appealing and affordable.⁴⁹

Many schools have healthy food policies that restrict what is allowed in school lunches, and promote that drink bottles should contain only water. The aim being to establish an environment whereby eating healthy foods become the norm, where no one is allowed to eat junk food at school, and therefore the healthy choice becomes the only choice.⁴⁹ At present, however, the creation of, and adherence to, such policies by these facilities is voluntary. For those facilities who do not promote and create healthy food policies in schools, it usually takes public pressure from within the communities or a 'champion of the cause' to effect change.⁸⁶ An upstream approach from the NZ Government would ensure consistency in practice, ensuring that regardless of what school or care facility a child attends, they will have equal access to an environment that promotes health and wellbeing.

Empower through positive health education and promotion

Reassess the delivery of one-on-one health education in a clinical setting, to encourage positive reinforcement, and create a welcoming and non-judgemental environment. Focus on finding areas that families are doing well, and deliver information in a way that educates, but does not blame or dictate. Provide additional training to staff on positive communication and effective delivery of health information.

Aim to provide education to groups, as messages can be received by large numbers of people at once, and are less likely to be taken personally. Participate in local and national events such as 'World Oral Health Day', and the 'International Science Festival'.

Create innovative approaches to delivering information. Include fun activities, encourage participation, and create a new and exciting profile for oral health. The University of Otago, Faculty of Dentistry currently has two interactive and fun programmes for children; the "Dental Detectives" programme, and the 'Otago Participatory Science Platform' initiative "Sugar in your diet Kino Te Pai".⁸⁷ Both programmes provide interactive activities for children, including (but not limited to) pH testing, placing fissure sealants on plastic tooth models, taking impressions and making animal tooth models, working with mirrors, and tooth identification. The science preparatory platform initiative is currently being evaluated with results due in 2018.⁸⁷

The modifiable risk factors and social determinants of health that affect oral health, are often the same or similar for many other areas of health. Consider 'joining forces' with other health professionals when

Factors that influence inequity of oral health in New Zealand and what we can do about them

formulating health promotion activities, sharing resources and staff time. Work with HPS to ensure that oral health is seen and considered as part of overall health.

There is a need to increase the profile of oral health and create positive health messages that highlight the benefits of good oral health in relation to general health and quality of life. Increase fun and informative advertising on healthy choices that benefit the public in a wide range of health conditions that include oral health. Television advertising could be considered as a joint initiative that includes various health professions, thereby limiting costs to an individual discipline.

Treat the whole family

It is important to address the oral health of the whole family rather than just individual members. However, this is not routinely funded in NZ. It is well-known that poor oral health status of the mother, and poor self-rated oral health, is associated with the subsequent oral health status of the child.¹⁸ While the COHS has helped minimise equity disparities, these inequalities are seen to widen again once dental care is no longer free.⁸⁸ Therefore, there is a need to not only look after the child, but also the whole family.

Māori recommend embracing a 'Whānau Ora' approach, which advocates an oral health service that provides and cares for all members of the family, regardless of age. The reorientation of the SDS to the COHS in 2009 was seen by Māori as a missed opportunity to incorporate such a system.⁵³

Māori identified the need for a health system that has a high focus on disease prevention across many integrated health professions and sectors, caring for all family members, not just those who are under 18.⁸⁹ The health and wellbeing of extended whānau is considered vital to ensure the health and well-being of the child. Many areas of NZ now have Māori Oral Health services that are interlinked with mainstream health services. These services are designed to meet the needs of Māori and embrace a Whānau Ora approach, with Māori beliefs and values being the primary focus.^{13,26,89} The system focuses on services being accessible to all, including those living in rural areas.⁸⁹ These services receive additional funding to provide oral health care to parents and caregivers.⁸⁹ Whilst much of the literature on Māori oral health research focuses predominantly on the negative effects of poor oral health, and how this affects Māori, there is also a need for research that examines the positive effects of improved oral health, for example, investigating and publishing the benefits of the Whānau Ora approach (Taskforce on Whānau-centred Initiatives 2010).

Identify healthy food choices

There is a window of opportunity for a new Ministry of Health-led system that enables all people to easily identify healthy food choices to be formulated and initiated prior to the end of the 'Heart Foundation Tick' programme. Ultimately, a collaborative multi-disciplinary working party that can create nationwide guidelines that consider many modifiable diseases impacted by poor diet would be helpful, and result in an overarching trustworthy guideline for the public. An easily-recognisable image, analogous to the Heart Foundation's 'Tick', would be an easy way for the whole population to identify which foods are healthier. This could also be a way of identifying which foods should be subsidised, and which ones are not conducive to health (i.e. those possibly targeted for taxation). This same multi-disciplinary working party could also look at other initiatives, such as warning labels for foods that contain more than the recommended amount of sugar and fat, and pictures that depict poor health, such as the ones used on packaging of tobacco products.

Work collaboratively

Since 2013, DHBs have been required to detail and record their health promotion interactions with schools. The purpose of this is to (i) enable these interactions to be documented, (ii) assess how well the HPS service is being delivered, and (iii) identify areas for improvement.⁶³ However, oral health has not been included in this requirement, and this omission will lead to the segregation and isolation of oral health from general health. Oral health reflects general health - it is the window for body health.

Children who experience the greatest oral health burdens are often represented disproportionately in other areas of health as well. It is important to identify these families, as they will often be known to different support services. At a DHB level, multi-disciplinary teams, including oral health workers, school principals, public health nurses, social workers, Pasifika and Māori community leaders could help to identify and work with those most in need. Plans can then be put in place to support those who are not coping, and identify how to best ensure that these children and their families receive the support that they need.

DHB's could consider conducting verifiable Continued Professional Development (CPD) sessions involving Inter-professional Education (IPE), with professionals from various areas of health all sharing information on the health and wellbeing of children.⁹⁰ Increased knowledge can result in increased confidence to then

provide health information that is not directly in a health professional's field of expertise. In Otago and Southland, some general practice nurses are already offering oral health advice to families, and many indicated that, if appropriate training and resources were available, they would be happy to provide this.⁹¹

Support community initiatives

There is a need to support communities who wish to build a sense of community and promote health and wellbeing. These include many projects such as community gardens, events, and focused community groups. Many initiatives need to be community-led for them to be effective. Finding a champion within the community that is passionate about the cause is a way that change can come from within. Work with communities, to help them to achieve their goals and feel empowered to make their own changes. Provide information as required, but allow communities to formulate initiatives that they feel will work best for their people.

Evaluate existing public health initiatives

Data is collected for many existing health promotion programmes, however there is a need for this data to be analysed and results subsequently published, to enable effective evaluation of various interventions in NZ. Publishing results can provide quality evidence to inform the direction for future health promotion programmes.

Suggested citation: Beckett DM and Meldrum AM. Factors that influence inequity of oral health in New Zealand and what we can do about them. In: Duncanson M, Oben G, Adams J, Wicken A, Morris S, Richardson G and McGee MA. 2018. Health and wellbeing of under-five year olds in Hutt Valley, Capital & Coast and Wairarapa 2017. Dunedin: New Zealand Child and Youth Epidemiology Service, University of Otago.

References

1. Ministry of Health. 2010. Our oral health: Key findings of the 2009 NZ Oral Health Survey. Wellington: Ministry of Health. <https://www.health.govt.nz/publication/our-oral-health-key-findings-2009-new-zealand-oral-health-survey>
2. Petersen PE, Bourgeois D, Ogawa H, et al. 2005. The global burden of oral diseases and risks to oral health. *Bulletin of the World Health Organization*, 83(9) 661-9.
3. Petersen PE. 2008. World Health Organization global policy for improvement of oral health--World Health Assembly 2007. *International Dental Journal*, 58(3) 115-21. <http://dx.doi.org/10.1111/j.1875-595X.2008.tb00185.x>
4. Petersen PE, Ogawa H. 2012. The global burden of periodontal disease: towards integration with chronic disease prevention and control. *Periodontology 2000*, 60(1) 15-39. <http://dx.doi.org/10.1111/j.1600-0757.2011.00425.x>
5. Jatrana S, Crampton P, Filoche S. 2009. The case for integrating oral health into primary health care. *New Zealand Medical Journal*, 122(1301) 43-53.
6. Nunn J. 2006. The burden of oral ill health for children. *Archives of disease in childhood*, 91(3) 251-53.
7. Yee JY, Watt RG, Williams DM, et al. 2017. A new definition for oral health: Implications for clinical practice, policy, and research. *Journal of Dental Research* 92 (2) 125-27.
8. Voza I, Capasso F, Marrese E, et al. 2017. Infant and child oral health risk status correlated to behavioral habits of parents or caregivers: A survey in central Italy. *Journal of International Society of Preventive & Community Dentistry*, 7(2) 95.
9. Finlayson TL, Gupta A, Ramos-Gomez FJ. 2017. Prenatal maternal factors, intergenerational transmission of disease, and child oral health outcomes. *Dental Clinics*, 61(3) 483-518.
10. Doméjean S, Zhan L, DenBesten P, et al. 2010. Horizontal transmission of mutans streptococci in children. *Journal of dental research*, 89(1) 51-55.
11. Gift HC, Redford M. 1992. Oral health and the quality of life. *Clinics in Geriatric Medicine*, 8(3) 673-83.
12. The Royal Australasian College of Dental Surgeons. 2012. Oral health in children and young persons: Position statement. <https://www.racp.edu.au/docs/default-source/default-document-library/pa-pos-oral-health-in-children-and-young-people%20.pdf> accessed October 2017.
13. Moffat SM, Foster Page LA, Thomson WM. 2017. New Zealand's school dental service over the decades: Its response to social, political, and economic influences, and the effect on oral health inequalities. *Frontiers in Public Health*, 5 177. <http://dx.doi.org/10.3389/fpubh.2017.00177>

14. Schwendicke F, Dörfer C, Schlattmann P, et al. 2015. Socioeconomic inequality and caries: a systematic review and meta-analysis. *Journal of dental research*, 94(1) 10-18.
15. Commission on Social Determinants of Health. 2008. Closing the gap in a generation: health equity through action on the social determinants of health. Final report of the Commission on the Social Determinants of Health. Geneva: World Health Organization.
http://whqlibdoc.who.int/publications/2008/9789241563703_eng.pdf?ua=1
16. Allen J, Balfour R, Bell R, et al. 2014. Social determinants of mental health. *International Review of Psychiatry*, 26(4) 392-407.
17. Jamieson L, Elani H, Mejia G, et al. 2016. Inequalities in Indigenous oral health: findings from Australia, New Zealand, and Canada. *Journal of dental research*, 95(12) 1375-80.
18. Thomson W. 2012. Social inequality in oral health. *Community dentistry and oral epidemiology*, 40(s2) 28-32.
19. Ministry of Health. 2003. Improving child oral health and reducing child oral health inequalities. Wellington: Ministry of Health.
<http://www.moh.govt.nz/NoteBook/nbbooks.nsf/0/4EE1404403E04F59CC256D390076DD8C?opendocument>
20. Sheiham A. 2005. Oral health, general health and quality of life. *Bulletin of the World Health Organization*, 83(9) 644.
21. Thomson W, Ayers K, Broughton J. 2003. Child oral health inequalities in New Zealand: A background paper to the Public Health Advisory Committee. In Public Health Advisory Committee (Ed.), Improving child oral health and reducing child oral health inequalities 29–94. Wellington: National Health Committee.
22. Murray C, Densie IK, Morgan C. 2015. Dental attendance, perceptions of cost and self-care of school year 12 and 13 students: A focus on Southland, New Zealand. *The New Zealand dental journal*, 111(4) 133-41.
23. Broadbent J, Page LF, Thomson W, et al. 2013. Permanent dentition caries through the first half of life. *British dental journal*, 215(7) E12-E12.
24. Thomson WM, Poulton R, Milne BJ, et al. 2004. Socioeconomic inequalities in oral health in childhood and adulthood in a birth cohort. *Community Dentistry & Oral Epidemiology*, 32(5) 345-53. <http://dx.doi.org/10.1111/j.1600-0528.2004.00173.x>
25. Lingard G, Drummond B, Esson I, et al. 2008. The provision of dental treatment for children under general anaesthesia. *The New Zealand dental journal*, 104(1) 10-18.
26. Schuch HS, Haag DG, Kapellas K, et al. 2017. The magnitude of Indigenous and non-Indigenous oral health inequalities in Brazil, New Zealand and Australia. *Community Dentistry and Oral Epidemiology*.
27. Broughton JR, Maipi JT, Person M, et al. 2013. Reducing disease burden and health inequalities arising from chronic disease among indigenous children: an early childhood caries intervention in Aotearoa/New Zealand. *BMC public health*, 13 1177.
28. Koopu P, Boyd D. 2009. Oranga niho–Te wero. *Best Practice*,(22)
https://bpac.org.nz/magazine/2009/july/docs/bpj22_oralhealth_pages6-23.pdf
29. World Health Organization and Calouste Gulbenkian Foundation. 2014. Social determinants of mental health. Geneva: World Health Organization.
http://www.who.int/mental_health/publications/gulbenkian_paper_social_determinants_of_mental_health/en/
30. McFadden M, Consultancy DM. 2016. The New Zealand Drug Harm Index 2016: Ministry of Health.
31. Ministry of Health. 2016. Annual update of key results 2015/16: New Zealand Health Survey. Wellington: Ministry of Health.
32. Welbury R, Duggal MS, Hosey MT. 2012. Paediatric dentistry Oxford: Oxford University Press.
33. Broadbent JM, Thomson WM. 2005. For debate: problems with the DMF index pertinent to dental caries data analysis. *Community dentistry and oral epidemiology*, 33(6) 400-09.
34. Ministry of Health. 2014. New Zealand Health Survey: Annual update of key findings 2012/13. Wellington: Ministry of Health. <http://www.health.govt.nz/publication/annual-update-key-results-2013-14-new-zealand-health-survey>
35. Clark T, Fleming T, Bullen P, et al. 2013. Youth'12 Overview: The health and wellbeing of New Zealand secondary school students in 2012: University of Auckland, Faculty of Medical and Health Sciences.

36. Craig E, Adams J, Oben G, et al. 2012. The health status of Pacific children and young people in New Zealand 2010. Dunedin: New Zealand Child and Youth Epidemiology Service, University of Otago.
37. Fa'alili-Fidow J, Moselen E, Denny S, et al. 2016. Youth'12 The health and wellbeing of secondary school students in New Zealand: Results for Pacific young people. Auckland: The University of Auckland. <https://researchspace.auckland.ac.nz/handle/2292/31589>
38. Schluter PJ, Kanagaratnam S, Taylor S, et al. 2017. Acculturation and its impact on the oral health status of Pacific children in New Zealand: findings from the Pacific Islands Families study. *Journal of Public Health Dentistry*.
39. Reid J. 2012. The health of Pacific peoples in New Zealand. *The New Zealand Medical Journal (Online)*, 125(1364).
40. Ministry of Health. 2009. Guidelines for the use of fluorides. Wellington: Ministry of Health. <http://www.health.govt.nz/system/files/documents/publications/guidelines-for-the-use-of-fluoride-nov09.pdf>
41. Ministry of Health. 2017. Oral health data and stats. Wellington: Ministry of Health. <http://www.health.govt.nz/nz-health-statistics/health-statistics-and-data-sets/oral-health-data-and-stats>
42. Whyman RA, Mahoney EK, Morrison D, et al. 2014. Potentially preventable admissions to New Zealand public hospitals for dental care: a 20-year review. *Community Dentistry & Oral Epidemiology*, 42(3) 234-44. <http://dx.doi.org/10.1111/cdoe.12073>
43. Johnston K. 2017. Child tooth decay soars as kids have to share toothbrushes. *New Zealand Herald*, 8th November http://www.nzherald.co.nz/nz/news/article.cfm?c_id=1&objectid=11941478
44. Moffat S. 2015. From innovative to outdated? New Zealand's School Dental Service 1921-1989. Doctor of Philosophy thesis, Otago, Dunedin, New Zealand.
45. Ministry of Health. 2006. Good oral health for all, for life: The strategic vision for oral health in New Zealand. Wellington: Ministry of Health. <https://www.health.govt.nz/publication/good-oral-health-all-life>
46. Chua GL. 2011. Dental expenditure in New Zealand. Personal communication to Prof. W Murray Thomson.
47. Wilson N, Signal L, Nicholls S, et al. 2006. Marketing fat and sugar to children on New Zealand television. *Preventive medicine*, 42(2) 96-101.
48. Wilson N, Thomson G, Jenkin G. 2007. More evidence for action on New Zealand's obesogenic school environment and food pricing. *New Zealand Medical Journal*, 120(1248) 6-9.
49. Utter J, Schaaf D, Mhurchu CN, et al. 2007. Food choices among students using the school food service in New Zealand. *The New Zealand Medical Journal (Online)*, 120(1248).
50. Dresler-Hawke E, Whitehead D, Coad J. 2009. What are New Zealand children eating at school? A content analysis of consumed versus unconsumed 'food groups in a lunch-box survey. *Health Education Journal*, 68(1) 3-13.
51. Walton M, Waiti J, Signal L, et al. 2010. Identifying barriers to promoting healthy nutrition in New Zealand primary schools. *Health Education Journal*, 69(1) 84-94.
52. Fleming Zac, Checkpoint with John Campbell. Radio New Zealand. 2017, Sept 8. How do lunches at different decile schools compare? <https://www.radionz.co.nz/national/programmes/checkpoint/audio/201857870/how-do-lunches-at-different-decile-schools-compare> accessed October 2017.
53. Foote J, Hepi M, Nicholas G. 2014. An evaluation of the reorientation of child and adolescent oral health services. Wellington: Ministry of Health. <https://www.health.govt.nz/publication/evaluation-reorientation-child-and-adolescent-oral-health-services>
54. Ministry of Health. 2014. Water New Zealand Code of Practice: Fluoridation of drinking-water supplies in New Zealand. Wellington: Ministry of Health. <http://www.health.govt.nz/publication/code-practice-fluoridation-drinking-water-supplies-new-zealand>
55. Ministry of Health. 2016. Proposed legislative changes: decision making on the fluoridation of drinking water supplies. Wellington: New Zealand Ministry of Health. <http://www.health.govt.nz/our-work/preventative-health-wellness/fluoride-and-oral-health/water-fluoridation/proposed-legislative-changes-decision-making-fluoridation-drinking-water-supplies>
56. Potvin L, Jones CM. 2011. Twenty-five years after the Ottawa Charter: the critical role of health promotion for public health. *Canadian Journal of Public Health/Revue Canadienne de Sante'e Publique*, 244-48.

57. Signal L, Lanumata T, Robinson J-A, et al. 2008. Perceptions of New Zealand nutrition labels by Māori, Pacific and low-income shoppers. *Public health nutrition*, 11(7) 706-13.
58. Heart Foundation. 2017. Guide to eating for a healthy heart. <https://www.heartfoundation.org.nz/wellbeing/healthy-eating/eating-for-a-healthy-heart> accessed November 2017.
59. Heart Foundation. 2016. Heart Foundation retires Tick programme. <https://www.heartfoundation.org.nz/about-us/news/media-releases/heart-foundation-retires-tick-programme>
60. Ministry of Health. 2011. Adolescent oral health service utilisation. Wellington: Ministry of Health. <http://www.health.govt.nz/nz-health-statistics/health-statistics-and-data-sets/oral-health-data-and-stats/adolescent-oral-health-service-utilisation>
61. New Zealand Dental Association. 2017. Healthy smiles: Adolescent oral health. <http://www.healthysmiles.org.nz/adolescent-oral-health/> accessed October 2017.
62. Ministry of Health. 2017. Health and wellbeing for learning: Health Promoting Schools. Wellington: New Zealand Ministry of Health. <http://hps.tki.org.nz/HPS-workforce/HPS-Approach>
63. Health Promoting Schools National Leadership and Co-ordination Service. 2016. Health Promoting Schools: National Schools Survey Report. Wellington: Ministry of Health.
64. Lee A. 2009. Health-promoting schools. *Applied health economics and health policy*, 7(1) 11-17.
65. Langford R, Bonell C, Jones H, et al. 2015. The World Health Organization's Health Promoting Schools framework: a Cochrane systematic review and meta-analysis. *BMC public health*, 15(1) 130.
66. Cooper AM, O'Malley LA, Elison SN, et al. 2013. Primary school-based behavioural interventions for preventing caries. *The Cochrane database of systematic reviews*,(5) <http://dx.doi.org/10.1002/14651858.CD009378.pub2>
67. Marinho V, Higgins J, Logan S, et al. 2003. Fluoride mouthrinses for preventing dental caries in children and adolescents (Cochrane Review). *The Cochrane Database of Systematic Reviews*,(7) <http://dx.doi.org/10.1002/14651858.CD002284.pub2>.
68. Takahashi R, Ota E, Hoshi K, et al. 2017. Fluoride supplementation (with tablets, drops, lozenges or chewing gum) in pregnant women for preventing dental caries in the primary teeth of their children. *The Cochrane database of systematic reviews*,(10) <http://dx.doi.org/10.1002/14651858.CD011850.pub2>
69. Ministry of Health. 2003. NZ Food NZ Children: Key results of the 2002 National Children's Nutrition Survey. Wellington: Ministry of Health. <https://www.health.govt.nz/publication/nz-food-nz-children>
70. Boyd S, Moss M. 2009. The changing face of fruit in schools: The 2008 case studies. Final Healthy Futures evaluation report. Ministry of Health. <http://www.nzcer.org.nz/research/publications/changing-face-fruit-schools-2008-case-studies>
71. Ball J, Watts C. 2015. External evaluation of fruit in schools. Prepared for 5+ A Day Charitable Trust. Quigley and Watts Public Health Specialists. <http://www.unitedfresh.co.nz/our-work/fruit-in-schools>
72. Ministry for Culture and Heritage. 2017. End of free school milk. <https://nzhistory.govt.nz/end-of-free-school-milk> accessed November 2017.
73. Fonterra. 2013. Fonterra Milk for Schools. <https://www.fonterramilkforschools.com/about/> accessed November 2017.
74. Kruger M, Awan T, Poulsen R, et al. 2017. Increased milk consumption may improve body composition and bone health among pre-pubertal children. *EC Nutrition*, 11(1) 17-29.
75. Dickerson JWT. 1990. Dietary sugars and human disease: Report of health and social subjects. London, England: Royal Society of Health
76. Bader J. 2010. Casein phosphopeptide–amorphous calcium phosphate shows promise for preventing caries. *Evidence-based dentistry*, 11(1) 11-12.
77. Reynolds EC. 1998. Anticariogenic complexes of amorphous calcium phosphate stabilized by casein phosphopeptides: a review. *Special Care in Dentistry*, 18(1) 8-16.
78. Fonterra, Sanitarium, Ministry of Health. 2017. KickStart Breakfast Club. <https://kickstartbreakfast.co.nz/> accessed November 2017.
79. Yates D, O'Brien M. 2007. Full tummies and dry clothes: Evaluating the KidsCan programmes. Report for KidsCan Charitable Trust Auckland: Massey University. <https://www.kidscan.org.nz/file/massey-research-2-0-pdf>
80. Ministry of Health. 2014. Smokefree Law. Wellington: Ministry of Health. <http://www.health.govt.nz/our-work/preventative-health-wellness/tobacco-control/smokefree-law>

81. Ministry of Health. 2014. Tobacco use 2012/13 New Zealand Health Survey. Wellington: New Zealand Ministry of Health. <http://www.health.govt.nz/publication/tobacco-use-2012-13-new-zealand-health-survey>
82. Fichtenberg CM, Glantz SA. 2002. Effect of smoke-free workplaces on smoking behaviour: Systematic review. *BMJ*, 325(7357) 188. <http://dx.doi.org/10.1136/bmj.325.7357.188>
83. Beaglehole R, Bonita R, Horton R, et al. 2011. Priority actions for the non-communicable disease crisis. *The Lancet*, 377(9775) 1438-47.
84. World Health Organization. 2017. Sugars and dental caries. http://www.who.int/oral_health/publications/sugars-dental-caries-keyfacts/en/ accessed October 2017.
85. Powell S. 2016. Ground-breaking sugary drinks policy at Nelson Marlborough DHB. The Marlborough Express, 23 February. <https://www.stuff.co.nz/national/health/77184731/groundbreaking-sugary-drinks-policy-at-nelson-marlborough-dhb>
86. Shaw EK, Howard J, West DR, et al. 2012. The role of the champion in primary care change efforts: from the State Networks of Colorado Ambulatory Practices and Partners (SNOCAP). *The Journal of the American Board of Family Medicine*, 25(5) 676-85.
87. Loch C, Beckett DM, Cannon R, et al. 2017. Sugar in your diet Kino Te Pai. Otago: Otago Participatory Science Platform <https://www.otago.ac.nz/dentistry/about/news/otago642499.html>
88. Broadbent JM, Theodore RF, Te Morenga L, et al. 2016. Ethnic and socioeconomic inequalities in dental treatment at a school of dentistry. *The New Zealand dental journal*, 112(2) 55-61.
89. Robson B, Koopu P, Gilmour J, et al. 2011. Oranga waha – Oral health research priorities for Māori: low-income adults, kaumātua, and Māori with disabilities, special needs and chronic health conditions. Wellington: Te Rōpū Rangahau Hauora a Eru Pōmare.
90. Reeves S, Perrier L, Goldman J, et al. 2013. Interprofessional education: effects on professional practice and health care outcomes. *The Cochrane database of systematic reviews*,(3). <http://dx.doi.org/10.1002/14651858.CD002213.pub3>
91. Moffat SM, Meldrum AM, Aitken W, et al. 2017. The delivery of oral health messages by primary health care nurses. *New Zealand Dental Journal*, 113(2).

XI. ORAL HEALTH

Dental disease is a major public health issue and dental caries is the most widespread non-communicable disease worldwide.¹ Poor oral health affects a child’s growth, development, performance at school, and quality of life.^{2,3} Concerted effort is required to achieve ‘Good oral health for all, for life’ and this needs to start in the early years.⁴

This section presents data on oral health of five-year olds in New Zealand from the Community Oral Health Service and National Minimum Dataset (NMDS). Good oral health is indicated by a higher prevalence of being caries-free, and by a lower mean number of decayed, filled, or missing teeth. Hospitalisation rates for dental services is an indicator of the need for and access to treatment for severe cases of dental caries.

Data sources and methods

Indicator(s)

Proportion of 5-year-olds who were caries-free

Numerator: Number of 5-year-olds whose deciduous teeth were caries-free on completion of treatment with an oral health service.

Denominator: Total number of 5-year-olds examined in the year.

Data source: Community Oral Health Service (COHS) published by the Ministry of Health.

Mean number of decayed, missing or filled teeth (dmft) at age 5 years

Numerator: Number of 5-year-olds with deciduous teeth that are decayed, missing (due to caries) or filled on completion of treatment.

Denominator: Total number of 5-year-olds examined in the year

Data source: Community Oral Health Service (COHS) published by the Ministry of Health.

Hospitalisations for dental caries in 1–4 year olds

Numerator: Hospitalisations of 1–4 year olds with a primary diagnosis of dental caries.

Source: National Minimum Dataset (NMDS).

Denominator: StatsNZ estimated resident population (ERP; with linear extrapolation between Census years).

Additional information

COHS: Fluoridation status is classified by the fluoridation status of the water at the school the child attends, or in the case of home schooling the child’s residential address.⁵

The Ministry of Health requires that COHS collect ethnicity information in three categories (Māori, Pacific and Other) in the seven ‘official’ Pacific DHBs (those with the highest numbers of Pacific Peoples: Counties Manukau, Auckland, Waitemata, Capital & Coast, Canterbury, Hutt Valley, Waikato) and in two categories (Māori and Other) in the other DHBs.⁶

Community oral health status

Fluoridation status refers to the attended school’s water supply, rather than the residential area in which the children live.⁵ Table XI–1 and Figure XI–1 present the proportion of the five-year-olds examined during 2015 by community oral health services (COHS) and whether or not they had access to fluoridated water. Almost all children in Hutt Valley and Capital & Coast DHBs had access to fluoridated water.

Table XI–1 Proportion of five-year-olds examined with or without access to fluoridated water, Hutt Valley, Capital & Coast, and Wairarapa DHBs 2015

DHB	Access to fluoridated water (%)	Without access to fluoridated water (%)
5-year-olds examined by oral health services in 2015		
Hutt Valley	96.38	3.62
Capital & Coast	98.82	1.18
Wairarapa	46.99	53.01
New Zealand	52.38	47.62

Source: COHS

Figure XI-1 Proportion of five-year-olds with access to fluoridated water, by district health board 2015

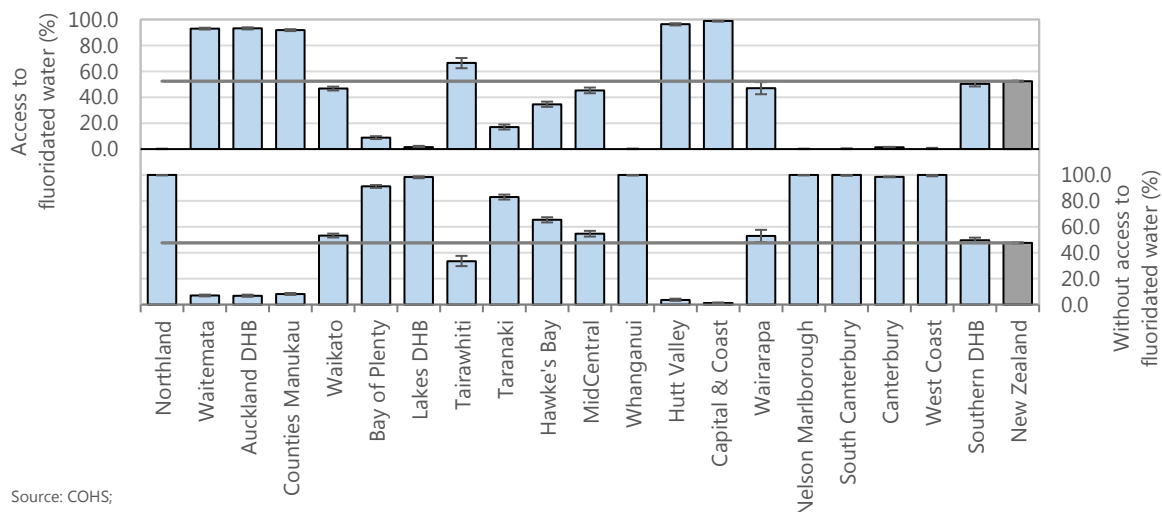

Source: COHS;
5-year-olds examined with or without access to fluoridated water in 2015

Figure XI-2 and Table XI-2 present the proportion caries-free or mean dmft (decayed, missing, or filled teeth) among five-year-olds examined in 2015 for each district health board. Nationally, the proportion of five-year-olds who were examined as caries-free was 59.5%, while the mean number of decayed, missing, or filled teeth was 1.81. Five-year olds in all the Hutt Valley, Capital & Coast, and Wairarapa DHBs had a significantly lower mean number of decayed, missing, or filled teeth than the national mean.

Figure XI-3 presents the trends in proportion of caries-free five-year-olds with and without access to fluoridated water. The proportion of caries-free five-year-olds has increased in the Hutt Valley, Capital & Coast, and Wairarapa DHBs since 2003, irrespective of whether the children had access to fluoridated water.

Figure XI-2 Proportion caries-free or mean dmft (decayed, missing or filled teeth) among five-year-olds, by district health board, 2015

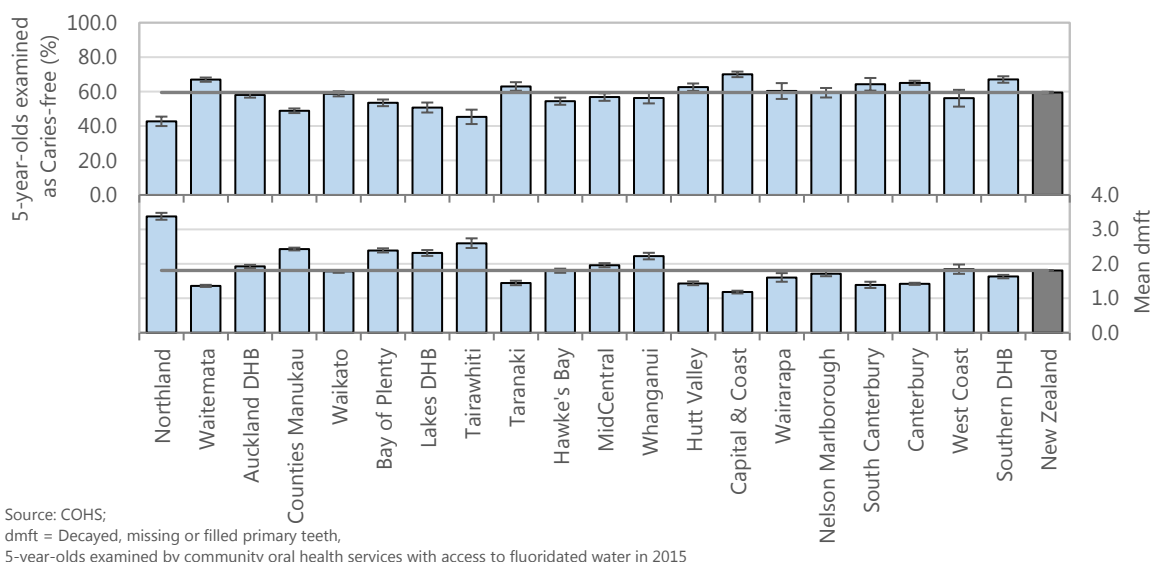

Source: COHS;
dmft = Decayed, missing or filled primary teeth,
5-year-olds examined by community oral health services with access to fluoridated water in 2015

Table XI-2 Proportion caries-free or mean dmft among five-year-olds, by fluoridation status, Hutt Valley, Capital & Coast, and Wairarapa DHBs, 2015

DHB	5-year-olds examined (n)	Caries-free		Mean dmft
		n	%	
5-year-olds examined by oral health services				
Hutt Valley	1,932	1,209	62.6	1.43
Capital & Coast	3,129	2,191	70.0	1.18
Wairarapa	432	261	60.4	1.60
New Zealand	46,948	27,920	59.5	1.81
5-year-olds with access to fluoridated water				
Hutt Valley	1,862	1,164	62.5	1.44
Capital & Coast	3,092	2,166	70.1	1.18
Wairarapa	203	120	59.1	1.74
New Zealand	24,592	14,729	59.9	1.76
5-year-olds without access to fluoridated water				
Hutt Valley	70	45	64.3	1.14
Capital & Coast	37	25	67.6	1.16
Wairarapa	229	141	61.6	1.48
New Zealand	22,356	13,191	59.0	1.86

Source: COHS; dmft = decayed, missing or filled teeth

Figure XI-3 Proportion of caries-free five-year-olds with and without access to fluoridated water, Hutt Valley, Capital & Coast, and Wairarapa DHBs compared with New Zealand 2003–2015

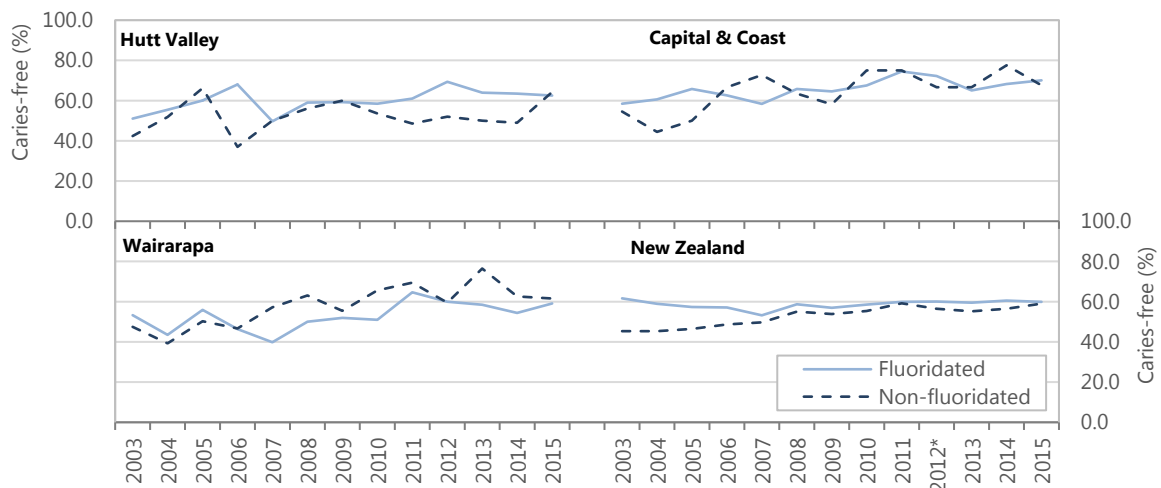

Source: COHS; 5-year-olds examined by community oral health services, *2012 - excludes Southern DHB

The proportions of five-year-olds examined as caries-free are presented for each district health board by ethnic group in Figure XI-4 and Table XI-3. A higher proportion of five-year-olds in the Other ethnic group were caries-free in all the Hutt Valley, Capital & Coast, and Wairarapa DHBs, compared with Māori or Pacific ethnic groups. All the Hutt Valley, Capital & Coast, and Wairarapa DHBs had higher rates of caries-free Māori and Pacific five-year-olds than the New Zealand rate for these ethnic groups.

At present, Community Oral Health Service does not report information on deprivation.

Figure XI-4 Proportion of five-year-olds caries-free, by ethnicity, Hutt Valley, Capital & Coast, and Wairarapa DHBs 2015

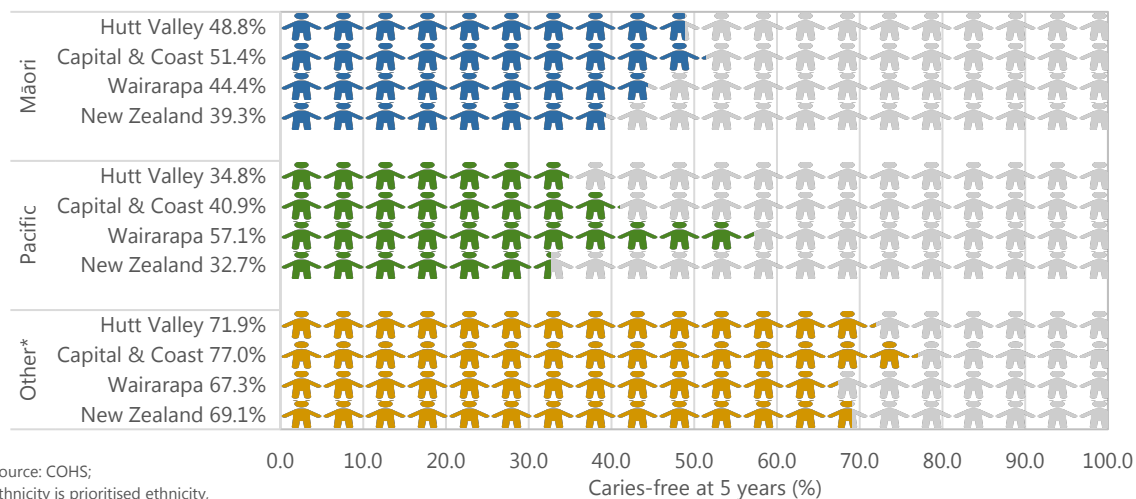

Source: COHS;
Ethnicity is prioritised ethnicity.
* Other (includes Pacific children in the other DHBs that are not the seven 'official' Pacific DHBs)

Table XI-3 Proportion of five-year-olds caries-free, by ethnicity, Hutt Valley, Capital & Coast, and Wairarapa DHBs 2015

DHB	5-year-olds examined (n)	Caries-free		Mean dmft
		n	%	
5-year-olds examined by oral health services in 2015				
Māori				
Hutt Valley	455	222	48.8	2.09
Capital & Coast	428	220	51.4	2.08
Wairarapa	124	55	44.4	2.71
New Zealand	10,211	4,008	39.3	2.92
Pacific				
Hutt Valley	201	70	34.8	3.02
Capital & Coast	303	124	40.9	2.90
Wairarapa	14	8	57.1	2.00
New Zealand	4,007	1,309	32.7	3.55
Other*				
Hutt Valley	1,276	917	71.9	0.95
Capital & Coast	2,398	1,847	77.0	0.80
Wairarapa	294	198	67.3	1.12
New Zealand	32,730	22,603	69.1	1.25

Source: COHS; Ethnicity is prioritised ethnicity, * Other (includes Pacific children in the other DHBs that are not the seven 'official' Pacific DHBs)

Dental hospitalisations

The New Zealand Health Survey 2014/2015 found that 1.0% (95% CI: 0.5–1.7) of 1–4 year olds had had teeth removed due to decay, an abscess, infection or gum disease in the preceding 12 months. This proportion was consistent with the two preceding health surveys.⁷

Table XI–4 presents the hospitalisation rate of 1–4 year olds in 2011–2015 where the primary diagnosis was a dental condition. Nationally and in Hutt Valley, Capital & Coast, and Wairarapa DHBs, dental caries was the leading reason for oral-health related the hospitalisations of 1–4 year olds.

Table XI–4 Hospitalisations of 1–4 year olds for dental conditions, by primary diagnosis, Hutt Valley, Capital & Coast, and Wairarapa DHBs 2011–2015

Primary diagnosis	2011–2015 (n)	Annual average	Rate	%
Hospitalisations for dental conditions in 1–4 year olds				
Hutt Valley				
Dental caries	646	129.2	15.53	93.5
Diseases of the pulp/periapical tissue	19	3.8	0.46	2.7
Disorders of tooth development/eruption	13	2.6	0.31	1.9
Other disorders of the teeth or supporting structures	6	1.2	0.14	0.9
Total	691	138.2	16.6	100.0
Capital & Coast				
Dental caries	930	186.0	11.99	78.5
Diseases of the pulp/periapical tissue	199	39.8	2.57	16.8
Disorders of tooth development/eruption	45	9.0	0.58	3.8
Other disorders of the teeth or supporting structures	8	1.6	0.10	0.7
Gingivitis/periodontal diseases	<5	s	s	s
Dentofacial anomalies/malocclusion	<5	s	s	s
Other diseases of the teeth hard tissue	<5	s	s	s
Other disorders of the gingiva/edentulous alveolar ridge	0
Embedded/impacted teeth	0
Total	1,185	237.0	15.28	100.0
Wairarapa				
Dental caries	146	29.2	13.07	99.3
Diseases of the pulp/periapical tissue	0
Disorders of tooth development/eruption	0
Other disorders of the teeth or supporting structures	<5	s	s	s
Total	147	29.4	13.16	100.0
New Zealand				
Dental caries	13,122	2624.4	10.45	86.0
Diseases of the pulp/periapical tissue	1,631	326.2	1.30	10.7
Disorders of tooth development/eruption	220	44.0	0.18	1.4
Other disorders of the teeth or supporting structures	136	27.2	0.11	0.9
Gingivitis/periodontal diseases	71	14.2	0.06	0.5
Dentofacial anomalies/malocclusion	43	8.6	0.03	0.3
Other diseases of the teeth hard tissue	26	5.2	0.02	0.2
Other disorders of the gingiva/edentulous alveolar ridge	11	2.2	0.01	0.1
Embedded/impacted teeth	5	1.0	0.00	0.0
Total	15,265	3,053.0	12.16	100.0

Numerator: NMDS, Denominator: StatsNZ ERP; Rate per 1,000 1–4 year olds, Suppressed applied for small numbers

Rates of hospitalisations for dental caries among 1–4 year olds were significantly higher than the national rate in all three DHBs (Figure XI–5, Table XI–5).

Figure XI–6 to Figure XI–8 present the hospitalisation rate of 1–4 year olds for dental caries within each district health board by the residential deprivation score (NZDep2013 index of deprivation score), ethnicity, and sex. The unadjusted rate ratio presents the gap, if any, between the groups and the reference group. The following associations were observed, bearing in mind that this univariate analysis does not quantify the independent effect of each demographic factor:

- For all Hutt Valley, Capital & Coast, and Wairarapa DHBs, the hospitalisation rates for dental caries was significantly higher for those residing in areas with higher (quintile 5; deciles 9–10) NZDep2013 scores compared with quintile 1. For Hutt Valley DHB those living in quintiles 2–4 also had significantly higher hospitalisation rates
- In all three DHBs, European/Other children had hospitalisation rates that were significantly lower than the other ethnic groups
- There was little difference between the hospitalisation rate of boys and girls for dental caries within the Hutt Valley, Capital & Coast, and Wairarapa DHBs.

Figure XI–5 Hospitalisations of 1–4 year olds for dental caries, by district health board vs New Zealand 2011–2015

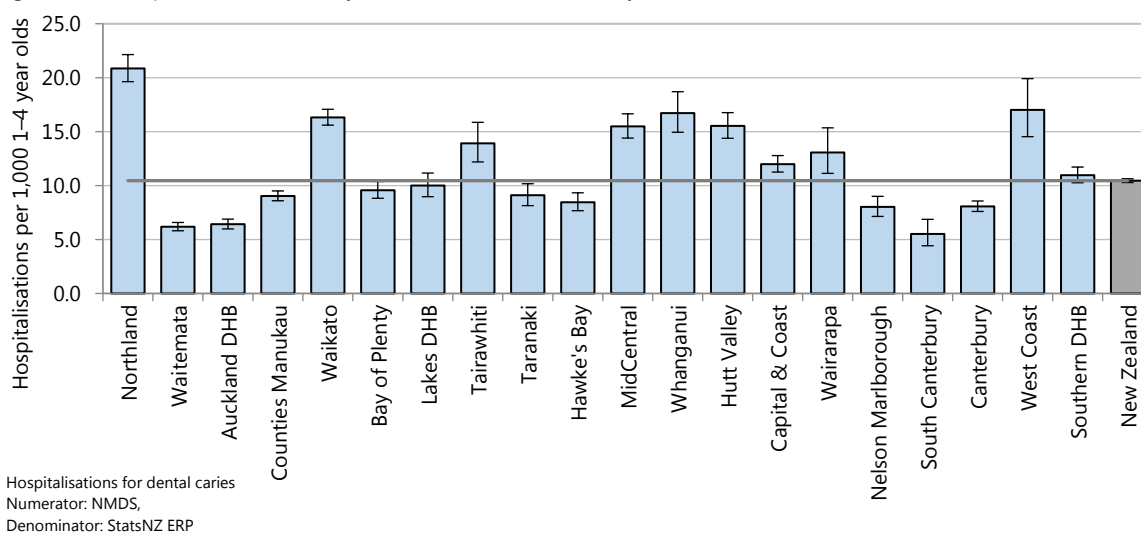

Table XI–5 Hospitalisations of 1–4 year olds for dental caries, Hutt Valley, Capital & Coast, and Wairarapa DHBs vs New Zealand 2011–2015

DHB	2011–2015 (n)	Annual average	Rate	Rate ratio	95% CI
Hospitalisations of 1–4 year olds for dental caries					
Hutt Valley	646	129	15.53	1.49	1.37–1.61
Capital & Coast	930	186	11.99	1.15	1.07–1.23
Wairarapa	146	29	13.07	1.25	1.06–1.47
New Zealand	13,122	2,624	10.45	1.00	

Numerator: NMDS, Denominator: StatsNZ ERP. Rate per 1,000 1–4 year olds. Rate ratios are unadjusted

Figure XI-6 Hospitalisations of 1-4 year olds for dental caries, by demographic factor, Hutt Valley DHB vs New Zealand 2011-2015

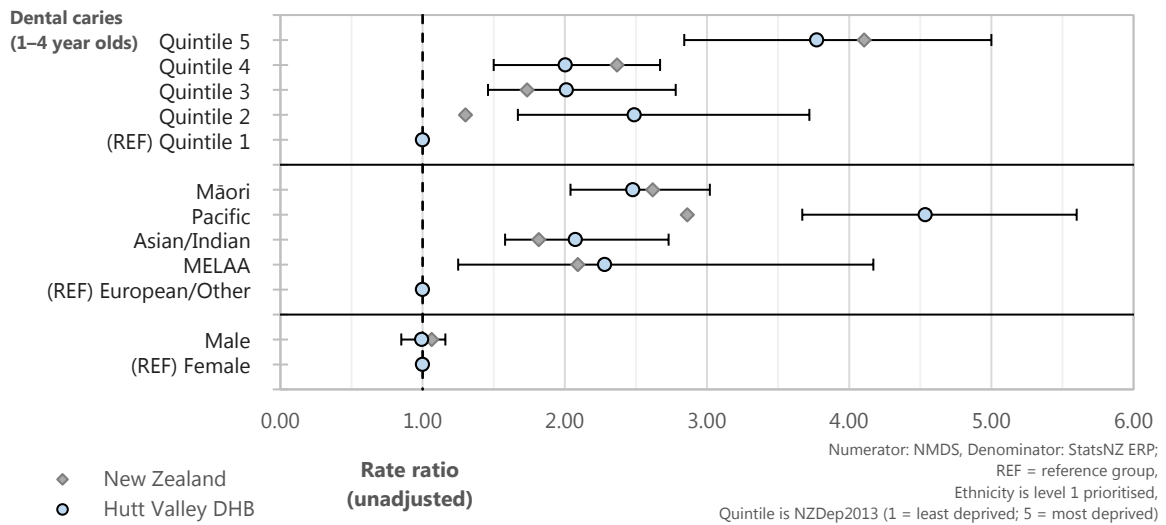

Figure XI-7 Hospitalisations of 1-4 year olds for dental caries, by demographic factor, Capital & Coast DHB vs New Zealand 2011-2015

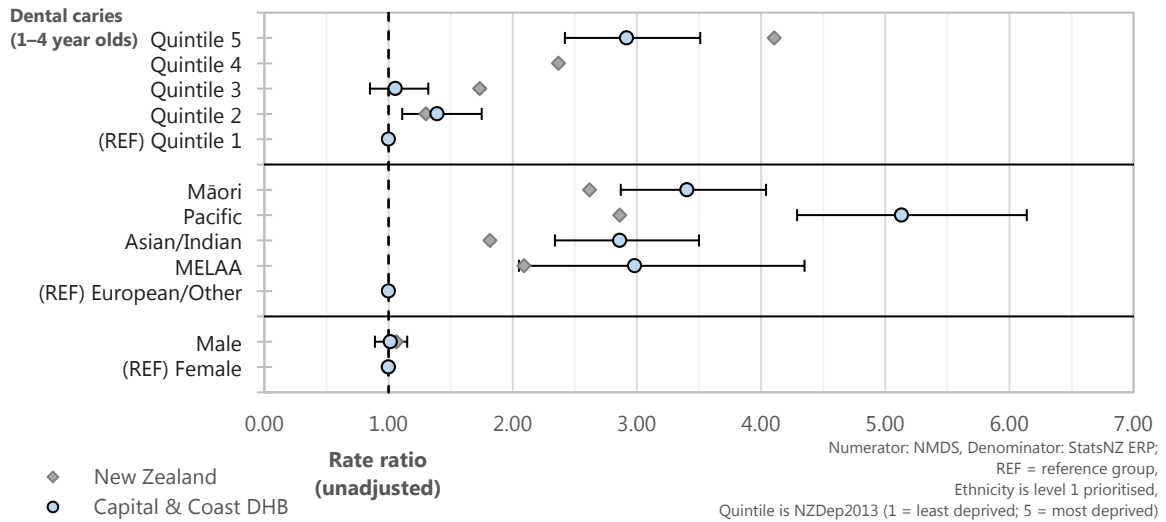
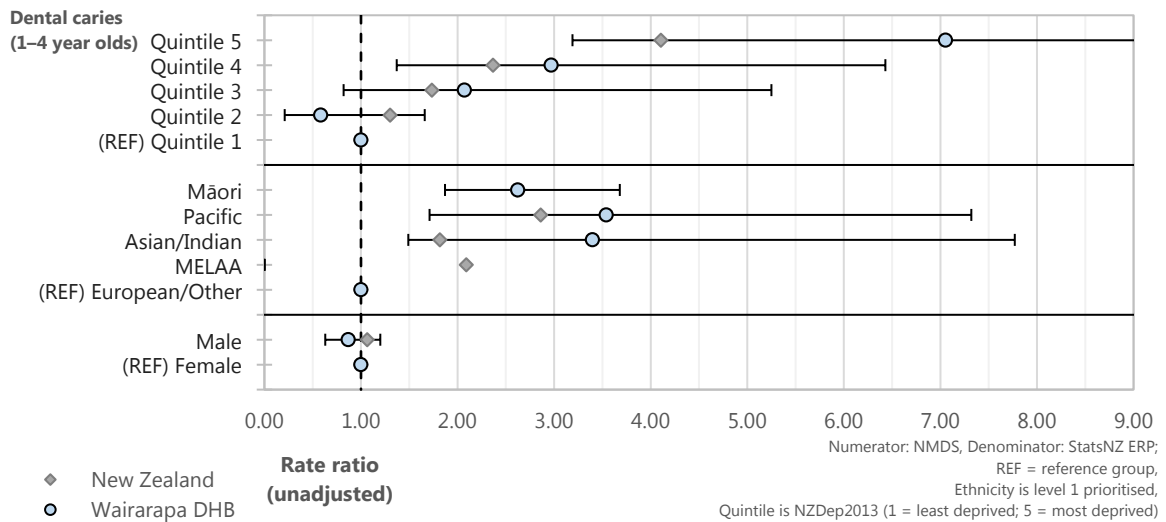

Figure XI-8 Hospitalisations of 1-4 year olds for dental caries, by demographic factor, Wairarapa DHB vs New Zealand 2011-2015



Evidence for good practice

In addition to the oral health review topic, a selection of New Zealand publications relevant to good practice in oral health is listed below:

On the horizon

The development of an electronic oral health record for DHB-provided oral health services is underway by the Ministry of Health. For more information - <http://www.health.govt.nz/our-work/preventative-health-wellness/oral-health/electronic-oral-health-record-eohr-programme>

New Zealand publications

- **Oral health** — <http://www.health.govt.nz/our-work/preventative-health-wellness/oral-health>
- **Fluoride and oral health** — <http://www.health.govt.nz/our-work/preventative-health-wellness/fluoride-and-oral-health>
- ESR. 2016. **An Evaluation of the Reorientation of Child and Adolescent Oral Health Services.** Wellington: Ministry of Health. <http://www.health.govt.nz/publication/evaluation-reorientation-child-and-adolescent-oral-health-services>
- Ministry of Health. 2012. **Food and Nutrition Guidelines for Healthy Children and Young People (Aged 2–18 years): A background paper – Revised February 2015.** Wellington: Ministry of Health. <http://www.health.govt.nz/publication/food-and-nutrition-guidelines-healthy-children-and-young-people-aged-2-18-years-background-paper>
- Ministry of Health. 2013. **Community Water Fluoridation.** Wellington: Ministry of Health. <http://www.health.govt.nz/system/files/documents/publications/water-fluoridation.pdf>
- Ministry of Health. 2008. **Early Childhood Oral Health: A toolkit for District Health Boards, primary health care and public health providers and for oral health services relating to infant and preschool oral health.** Wellington: Ministry of Health. <http://www.health.govt.nz/publication/early-childhood-oral-health>
- Ministry of Health. 2008. **Promoting Oral Health: A toolkit to assist the development, planning, implementation and evaluation of oral health promotion in New Zealand.** Wellington: Ministry of Health. <http://www.health.govt.nz/publication/promoting-oral-health-toolkit-assist-development-planning-implementation-and-evaluation-oral-health>
- Steinman M., Nichol J., Wright S., Johnson R., Johnson M., McGibbon M., Laing B., Hikaro P. 2013. Oranga niho me ngā tangata whaiora: **Oral health and Māori mental health patients.** Dunedin: University of Otago. <http://www.otago.ac.nz/sjwri/news/otago110681.html>

References

1. World Health Organization. 2017. Sugars and dental caries. http://www.who.int/oral_health/publications/sugars-dental-carries-keyfacts/en/ accessed October 2017.
2. Ministry of Health. 2008. Early childhood oral health: A toolkit for district health boards, primary health care and public health providers and for oral health services relating to infant and preschool oral health. Wellington: Ministry of Health. <https://www.health.govt.nz/publication/early-childhood-oral-health>
3. Ministry of Health. 2012. The health of New Zealand children: Key findings of the New Zealand Health Survey 2011/12. Wellington: Ministry of Health. <https://www.health.govt.nz/publication/health-new-zealand-children-2011-12>
4. Ministry of Health. 2006. Good oral health for all, for life: The strategic vision for oral health in New Zealand. Wellington: Ministry of Health. <https://www.health.govt.nz/publication/good-oral-health-all-life>
5. Ministry of Health. 2015. Community Oral Health Services for children and some adolescents. Tier two service specification. <https://nsfl.health.govt.nz/service-specifications/current-service-specifications/oral-health-service-specifications> accessed November 2017.
6. Ministry of Health. 2017. 2016/17 DHB non-financial monitoring framework and performance measures. Update as at Sept 2016. https://nsfl.health.govt.nz/system/files/documents/pages/2016-17_performance_measures_1.docx
7. Rothman K. 2002. Epidemiology: An introduction New York: Oxford University Press.

XII. APPENDICES

APPENDIX 1: EVIDENCE FOR GOOD PRACTICE

For most indicators in this report there is a section devoted to evidence for good practice. These comprise evidence summaries, references and links that aim to provide readers with a starting point from which to consider the most effective interventions that are available to address particular child and youth health issues. Included are New Zealand policy documents such as Ministry of Health Strategies and Toolkits, New Zealand and international guidelines, and evidence-based reviews that are relevant to the prevention and management of child and youth health issues. The approach taken in these sections is intended to assist health professionals use the principles of evidence-based medicine (EBM), that is, to solve problems by using the best available research evidence and combining this with clinical expertise and patient values.¹ Evidence-based reviews, the best known of which are those produced by the Cochrane Collaboration, collate all the available evidence (published and unpublished trials, observational studies etc.) relevant to a particular health intervention, evaluate it in a rigorous manner, and publish the resulting synthesis of the evidence in a format that allows readers to quickly evaluate the effectiveness of the intervention.

When preparing the evidence for good practice section for each indicator, the authors searched a number of EBM journals and databases (e.g. the Cochrane Library) as well as Ovid MEDLINE and PubMed for systematic reviews of population level interventions in child and youth health. They also conducted smart searches in Google Scholar for journal articles and Google for government documents.

Methodology used in preparing policy/evidence of good practice sections

New Zealand policy documents

Each review section provides a list of Ministry of Health (or where appropriate, other Government Agency) policy documents and strategies relevant to the area. Using Google.com a smart search was conducted of Ministry of Health and other government departments.

Example smart searches used:

("fetal alcohol syndrome" OR "fetal alcohol spectrum disorder" OR FAS OR FASD) site:health.govt.nz

("fetal alcohol syndrome" OR "fetal alcohol spectrum disorder" OR FAS OR FASD) site:govt.nz

Evidence for good practice

The databases listed below were searched for reviews assessing the effectiveness of population level interventions to prevent and/or manage each of the issues included in this report. These databases were chosen because of the high calibre of the institutions maintaining them. The search strategy concentrated on publications that attempted to synthesise all of the available evidence, thereby providing the broadest possible coverage of the relevant literature. In general, only literature from the last three years was searched, although earlier publications were included if there was a lack of more recent information. Individual trials and protocols were not specifically sought but if there was no other relevant information available, an attempt was made to locate individual research reports or recommendations. It is hoped that that, although the lists of references provided are not completely comprehensive, they will nevertheless provide a useful starting point for DHBs wishing to explore strategies to address particular child and youth health issues.

Evidence-Based Medicine Reviews

This database allows seven EBM resources to be searched at once including The Database of Reviews of Effects (DARE), Health Technology Assessments (HTA) and the NHS Economic Evaluation Database (NHSEED) all produced by National Health Services' Centre for Reviews and Dissemination at the University of York, U.K., The Cochrane Database of Systematic Reviews, and the ACP Journal Club.

National Guideline Clearinghouse <http://www.guideline.gov>

This is a searchable database of evidence-based clinical practice guidelines maintained by the Agency for Healthcare Research and Quality in the United States.

Centre for Reviews and Dissemination (CRD) <http://www.york.ac.uk/inst/crd>

This is a department of the University of York and is part of the National Centre for Health Research (NCHR) While CRD produces the database of Review Effects (DARE), captured in the Evidence-Based Medicine Review Database, searching the CRD site identifies other reviews not captured by DARE. This database is available through most local library services. Due to cessation of funding, no new records have been added to the database since March 2015.

National Institute for Health and Clinical Excellence (NICE) <http://www.nice.org.uk>

This is an independent organisation based in the United Kingdom, which provides national guidance on the promotion of good health and the prevention and treatment of ill health.

Guide to Community Preventive Services: Systematic Reviews and Evidence Based Recommendations

This guide was developed by the non-federal Task Force on Community Preventive Services whose members are appointed by the Director of the Centre for Disease Control and Prevention (CDC). The Community Guide summarises what is known about the effectiveness, economic efficiency, and feasibility of interventions to promote community health and prevent disease <http://www.thecommunityguide.org/about>.

In addition to these databases the websites of the World Health Organization, and government health departments in Australia, the UK, the US, and Canada, often yielded relevant guidance, as did the sites of international clinical collaborations such as the European Cystic Fibrosis Society and the International Society for Pediatric and Adolescent Diabetes.

APPENDIX 2: STATISTICAL METHODS

Inferential statistics are used when a researcher wishes to use a sample to draw conclusions about a larger population as a whole; for example, weighing a class of 10 year old boys, in order to estimate the average weight of all 10-year-old boys in New Zealand. The findings obtained from the sample provide an estimate for the population, but will always differ from it to some degree, simply due to chance. Similarly, samples are used when a researcher questions whether the risk of developing a particular condition is different between two groups, and the fit of the estimate obtained from the samples to the actual population needs to be carefully considered. An example of this would be a study examining whether lung cancer is more common in smokers or non-smokers; researchers using sample groups would have to consider the possibility that some of the differences observed arose from chance variations in the populations sampled.

Over time, statisticians have developed a range of measures to quantify the uncertainty associated with random sampling error. These measures can assign a level of confidence to estimates and conclusions drawn from samples, allowing researchers to assess, for example, whether the average weight of boys in the sample reflects the true weight of all 10-year-old boys, or the rates of lung cancer in smokers are really different to those in non-smokers. Two of the most frequently used statistical significance tests are:

P-values: The p -value from a statistical test measures the probability of finding a difference at least as large as the one observed between groups, if there were no real differences between the groups studied. For example, if statistical testing of the difference in lung cancer rates between smokers and non-smokers resulted in a p -value of 0.01, this tells us that the probability of such a difference occurring if the two groups were identical is 0.01 or 1%. Traditionally, results are considered to be statistically significant if the $p < 0.05$; that is, when the probability of the observed differences occurring by chance is less than 5%.²

Confidence Intervals: When sampling from a population a confidence interval is a range of values that contains the measure of interest. While a confidence interval for the average height of ten-year-old boys could be 20cm to 200cm, for example, the smaller range of 130cm to 150cm is a more informative statistic. A 95% confidence interval suggests that if you were to repeat the sampling process 100 times, 95 times out of 100 the confidence interval would include the true value.¹ Where the observed counts are small and the denominator is large, then a Poisson distribution has been utilised for both rate and confidence interval calculations.³

The indicators in this report are mainly presented using crude (unadjusted) rates or by age group (age-specific rates).

Crude rates: Measures the number of people with the condition of interest in relation to the number of people in the population. It is calculated by dividing the number of people with the condition of interest in a specific time period by the total number of people in the population in the same time period.

Age-specific rates: Measures the occurrence of an event within a defined age group in relation to the number of people in that group. Age-specific rate is calculated by dividing the number of people with the condition of interest in a specific age group and time period by the total number of people in the population in the same age group and time period. All rates by age group in this report are age-specific unless stated otherwise.

Statistical significance testing in this report

When tests of statistical significance have been applied in a particular section, the statistical significance of the associations presented has been signalled in the text with the words significant, or not significant. Where the words significant or not significant do not appear in the text, then the associations described do not imply statistical significance or non-significance.

Several data sources are used in this report. In general they belong to one of two groups: 1) population surveys or 2) routine administrative datasets. The relevant statistical testing for each of these data sources are as follows:

Population surveys: Some of indicators reported on here are derived from data from national surveys where information from a sample has been used to make inferences about the population as a whole. In this context, statistical significance testing is appropriate and, where such information is available in published reports, it

has been included in the text accompanying graphs and tables. In a small number of cases, information on statistical significance was not available, and any associations described do not imply statistical significance.

Numbers derived from routine administrative data: A large number of the indicators included in this report are based on data from New Zealand's administrative datasets, for example the National Mortality Collection, which captures information on all of the events occurring in a particular category.

Rate ratios derived from routine administrative data: To facilitate comparisons between different time periods or demographic factors, and for examining the data from New Zealand in a wider context, whenever measures of association (rate ratios) are presented in this report, 95% confidence intervals have been provided.⁴

APPENDIX 3: DATA SOURCES

This report contains information derived from several national administrative datasets and population surveys. These are described briefly below, and limitations to be aware of when interpreting results drawn from these sources are outlined.

National Minimum Dataset

The National Minimum Dataset (NMDS) is a national hospital discharge dataset and is maintained by the Ministry of Health. It is used for policy formation, performance monitoring, and research purposes, providing key information about the delivery of hospital inpatient and day patient health services both nationally and on a provider basis. It is also used for funding purposes.⁵

Information in the NMDS includes principal and additional diagnoses, procedures, external causes of injury, length of stay and sub-specialty codes; and demographic information such as age, ethnicity and usual area of residence. Data have been submitted by public hospitals electronically since the original NMDS was implemented in 1993, with additional data dating back to 1988 also included. The private hospital discharge information for publicly funded events has been collected since 1997. The current NMDS was introduced in 1999.⁵

National Mortality Collection

The National Mortality Collection (MORT) is a dataset managed by the Ministry of Health, which contains information on the underlying cause, or causes, of death along with basic demographic data for all deaths registered in New Zealand since 1988. Fetal and infant death data are a subset of MORT, with cases in this subset having additional information on factors such as birth weight and gestational age.⁶ Each of the approximately 28,000 deaths occurring in New Zealand each year is coded manually by Ministry of Health staff. For most deaths the Medical Certificate of Cause of Death provides the information required, although coders also have access to information from other sources such as Coronial Services, Police, NZ Transport Agency, the New Zealand Cancer Registry (NZCR), the Institute of Environmental Science and Research, and Water Safety NZ.⁷

Birth Registration Dataset

Since 1995 all New Zealand hospitals and delivering midwives have been required to notify the Department of Internal Affairs within five working days of the birth of a live or stillborn baby. This applies to stillborn babies born at or more than 20 weeks gestation, or those weighing 400g or more; prior to 1995, only stillborn babies reaching more than 28 weeks of gestation required birth notification. Information on the hospital's notification form includes maternal age, ethnicity, multiple birth status, and the baby's sex, birth weight and gestational age. In addition, parents must jointly complete a birth registration form as soon as reasonable practicable after the birth, and within two years of delivery, which duplicates the above information with the exception of birth weight and gestational age. Once both forms are received by Internal Affairs the information is merged into a single entry. This two-stage process it is thought to capture 99.9% of births occurring in New Zealand and cross-checking at the receipting stage allows for the verification of birth detail.⁸

National Maternity Collection

The National Maternity Collection (MAT) contains information on selected publicly funded maternity services from nine months before to three months after a birth. It integrates information from three data sources:^{9,10}

- Claims for payment for primary maternity services provided by Lead Maternity Carers (LMCs) under Section 88 of the NZ Public Health and Disability Act 2000;
- Provision of (last resort) primary maternity services by DHB primary maternity teams (includes DHB caseload midwives, DHB primary midwifery teams, and shared care arrangements); and

- inpatient and day-patient hospital events during pregnancy, birth and the postnatal period for women giving birth and their babies from the NMDS (includes public and private hospitals and birthing centres)

Information contained on the LMC claim forms includes details on all women registered with a LMC, antenatal and postnatal factors (such as parity, and breastfeeding status). Subsequent changes to the Section 88 Notice have enabled collection of additional information such as smoking status and maternal weight.¹¹

Well Child/Tamariki Ora

Well Child/Tamariki Ora (WCTO) is a national programme with a focus on service provision for children and family/whānau. WCTO services are offered for all children from birth to up to five years of age, including: assessment services, care and support and health education.¹²⁻¹⁴

The WCTO dataset is a national registry of all children enrolled in the WCTO programme.¹³ The WCTO dataset contains information on:^{13,14}

- Child health status and needs assessment (including dental, vision, hearing, breastfeeding, immunisation status, etc), health service quality and accessibility, family violence, mental health in the family, smoking status in the family, and abuse and neglect;
- Demographic information by region, deprivation level and ethnicity.

The data is used by the Ministry of Health to monitor service coverage and quality. WCTO service providers submit six monthly reports, including NHI level direct reports to the Ministry of Health and DHB aggregated reports to the Ministry of Health. Reports direct to the Ministry of Health are managed by the Ministry and made publicly available through their website.¹³

B4 School Check

The B4 School Check (B4SC) is a universal programme offered to all families with children turning four, and is the final core contact under the Well Child/Tamariki Ora schedule. The Check is designed to promote the health and well-being of four year olds by identifying and addressing any concerns about their health, behaviour, social and/or development, thereby ensuring they are healthy and have the ability to thrive at school. It replaced the School New Entrant check. Families are able to decline or opt-off the B4SC.

The B4SC information system (B4SC IS) is a national dataset managed by the Ministry of Health. It contains the information as documented during completion of the B4 School Check, including anthropometry, vision and hearing, oral health, development assessment (Parental Evaluation of Developmental Status; PEDS) and behaviour assessment (Strengths and Difficulties; SDQ) scores.

The Ministry of Health utilises the data to monitor and evaluate the programme for improving the health and wellbeing of children, particularly in relation to, coverage, referral to specialist services, follow-ups and/or retesting.¹⁵

Data limitations

There are limitations when using any of these datasets. The following are of particular relevance to this report.

Clinical coding accuracy and coding changes over time

The quality of data submitted to the administrative national datasets may vary. While the data for MORT and the Birth Registration Dataset are coded by single agencies, the clinical information held in the NMDS is entered by health providers before being collated by the Ministry of Health. In a 2001 review of the quality of coding in the data submitted to the NMDS, 2,708 events were audited over ten sites during a three-month period. Overall the audit found that 22% of events required a change in coding, although this also included changes at a detailed level. Changes to the principal diagnosis involved 11% of events, to additional diagnoses 23%, and to procedure coding, 11%. There were 1,625 external causes of injury codes, of which 15% were re-coded differently.¹⁶ These findings were similar to an audit undertaken a year previously. While the potential for such coding errors must be taken into consideration when interpreting the findings of this report, the average 16% error rate indicated by the 2001 review may be an overestimate as, in the majority of the analyses undertaken in this report, only the principal diagnosis is used to describe the reason for admission.

Changes in the coding systems used over time may result in irregularities in time series analyses.⁷ New Zealand hospitals use the clinical coding classification developed by the World Health Organization and modified by the National Centre for Classification in Health, Australia. The current classification is called The International Statistical Classification of Diseases and Related Health Problems, Tenth Revision, Australian Modification (ICD-10-AM), the Australian Classification of Health Interventions (ACHI) and Australian Coding Standards (ACS). The introduction of ICD-10-AM represented the most significant change in classification in over 50 years, expanding the number of codes from ~5,000 to ~8,000, to provide for recently recognised conditions and allow greater specificity about common diseases.

From 1988 until 1999, clinical information in the NMDS was coded using versions of the ICD-9 classification system. From July 1999 onwards, the ICD-10-AM classification system has been used. Back and forward mapping between the two systems is possible using predefined algorithms,¹⁶ and for most conditions there is a good correspondence between ICD-9 and ICD-10-AM codes. Care should still be taken when interpreting time series analyses which include data from both time periods as some conditions may not be directly comparable between the two coding systems.

Variation in reporting hospitalisations to the NMDS

Historically, there have been differences in the way New Zealand's 20 district health boards (DHBs) have reported their emergency department (ED) hospitalisations to the NMDS, which can affect the interpretation of hospitalisation data. Inconsistent recording of ED cases has resulted from differing definitions of the time spent in the ED, and at what point this time constitutes an admission. This is important in paediatrics where hospitalisations for acute onset infectious and respiratory diseases in young children are mainly of short duration. In addition, there are regional differences in treatment processes for paediatric emergency cases.

This report includes all ED day cases in its analyses of hospitalisations for medical conditions. This approach differs from that commonly used by the Ministry of Health when analysing NMDS hospital discharge data, which the Ministry of Health uses to minimise the impact of the inconsistent reporting of ED cases. Short stay ED events are often excluded from the Ministry's analyses to improve comparability between regions. However, as noted above, the treatment of children in acute cases differs from that of adults, and the inclusion of ED day cases is justified when considering hospitalisations for medical conditions, despite inconsistencies in the dataset. The Ministry of Health's practice of filtering out ED day cases for hospitalisations for injuries is followed in this report as it is considered that the processes for injury assessments are relatively consistent around the country.

Further information on the details of the inconsistencies can be seen in earlier reports by the NZCYES www.otago.ac.nz/ncyes

Changes in the way ethnicity information has been recorded over time

Due to inconsistencies in the way ethnicity information was recorded in the health sector, and in census data before 1996, all ethnic group specific analyses in this report are for the year 1996 onwards. See Appendix 4 for a brief review of the changes in the recording of ethnicity information over the past 35 years in New Zealand.

APPENDIX 4: DEMOGRAPHIC FACTORS

Ethnicity data

Because of inconsistencies in the manner in which ethnicity information in New Zealand was collected prior to 1996, all ethnic group specific analyses presented in this report are for the 1996 year onwards, and reflect self-identified concepts of ethnicity. Details of the changes made in the census question on ethnicity, and why they were made, can be found on the Stats NZ website www.stats.govt.nz.

Unless otherwise specified, prioritised ethnic group has been used to ensure that each health event is only counted once. Despite significant improvements in the quality of ethnicity data in New Zealand's national health collections since 1996, care must still be taken when interpreting the ethnic-specific rates as the potential still remains for Māori and Pacific children and young people to be undercounted in our national data collections.

The authors of Hauora IV developed a set of adjusters which could be used to minimise the bias such undercounting introduced when calculating population rates and rate ratios. These, or similar, adjusters were not utilised in this report because previous research has shown that ethnicity misclassification can change over time and ethnic misclassification may vary significantly by district health board.^{17,18} Adjusters developed using national level data (as in Hauora IV) may not be applicable to district health board level analyses, with separate adjusters needing to be developed for each.

In addition, the development of adjusters requires the linkage of the dataset under review with another dataset for which more reliable ethnicity information is available, and this process is resource-intensive and not without error, particularly if the methodology requires probabilistic linkage of de-identified data. The development of a customised set of period and age specific adjusters was seen as being beyond the scope of the current project. The data presented in this report may undercount Māori and Pacific children to a variable extent depending on the dataset used, and that in the case of the hospital admission dataset for Māori, this undercount may be as high as 5–6%.

Socioeconomic deprivation

The NZ index of deprivation (NZDep) was first created using information from the 1991 census, and has been updated following each census. It is a small area index of social and material deprivation, and is used as a proxy for socioeconomic status. The main concept underpinning small area indices of deprivation is that the socioeconomic environment in which a person lives can confer risks or benefits which may be independent of their own social position within a community.¹⁹ They are aggregate measures, providing information about the wider socioeconomic environment in which a person lives, rather than information about their individual socioeconomic status.

The latest index, NZDep2013, combines nine variables from the 2013 census to reflect eight dimensions of material and social deprivation, as shown in Box 1. Each variable represents a standardised proportion of people living in an area who lack a defined material or social resource. These are combined to give a score representing the average degree of deprivation experienced by people in that area. Individual area scores are ranked and placed on an ordinal scale from 1 to 10, with decile 1 reflecting the least deprived 10% of small areas and decile 10 reflecting the most deprived 10% of small areas.²⁰

The advantage of the NZDep2013 is its ability to assign measures of socioeconomic status to the older population, the unemployed and to children, to whom income and occupational measures often don't apply, as well as to provide proxy measures of socioeconomic status for large datasets when other demographic information is lacking. Small area indices have limitations, however, as not all individuals in a particular area are accurately represented by their area's aggregate score. While this may be less of a problem for very affluent or very deprived neighbourhoods, in average areas, aggregate measures may be much less predictive of individual socioeconomic status.¹⁹ Despite these limitations, the NZDep2013 has been shown to be predictive of mortality and morbidity from a number of diseases in New Zealand.

Box 1 Variables used in the NZDep2013

Dimension	Variable in order of decreasing weight in the index
Communication	People aged < 65 with no access to the Internet at home
Income	People aged 18–64 receiving a means tested benefit
Income	People living in equivalised* households with income below an income threshold
Employment	People aged 18–64 unemployed
Qualifications	People aged 18–64 without any qualifications
Owned home	People not living in own home
Support	People aged <65 living in a single parent family
Living space	People living in equivalised* households below a bedroom occupancy threshold
Transport	People with no access to a car

*The setting of the household equivalised income threshold was based on two principles: 1) the proportion of the population identified as being socioeconomically deprived by the threshold should be broadly consistent with the other variables in the index, and 2) the threshold should be broadly consistent with other measures of income poverty²⁰

APPENDIX 5: CLINICAL CODES

The following are the codes associated with the conditions presented in this report.

		ICD-10-AM
Fetal death		
<i>Main fetal underlying cause of death</i>		
Malnutrition or slow fetal growth		P05
Prematurity or low birthweight		P07.0, P07.2
Intrauterine hypoxia		P20.0
Congenital pneumonia		P23
Infections specific to perinatal period		P35–P39
Fetal blood loss		P50
Neonatal aspiration of meconium, amniotic fluid, or mucus		P240, P24.1
Polycythaemia neonatorum		P61.1
Hydrops fetalis (non-haemolytic disease)		P83.2
Congenital anomalies		Q00–Q99
Unspecified cause		P95, R99
<i>Maternal cause of death (first, if present)</i>		
Incompetent cervix/premature rupture of membranes		P01.0, P01.1
Oligohydramnios		P01.2
Multiple pregnancy		P01.5
Placenta praevia/placental separation and haemorrhage		P02.0, P02.1
Other abnormalities of placenta		P02.2
Compression of umbilical cord		P02.5
Chorioamnionitis		P02.7
Maternal Hypertensive Disorders		P00.0
Placental transfusion syndromes		P02.3
Infant mortality		
Extreme prematurity		P07.2
Intrauterine hypoxia or birth asphyxia		P20, P21
Other perinatal conditions		P00–P19; P22–P96
Congenital anomalies		Q00–Q99
SUDI: SIDS		R95
SUDI: unspecified		R96, R98, R99
SUDI: suffocation or strangulation in bed		W75
SUDI: inhalation of gastric contents or food		W78, W79
Inhalation of gastric contents		W78
Inhalation and ingestion of food causing obstruction of the respiratory tract		W79
Injury or poisoning		V01–Y36
Child mortality (1–4 year olds)		
Injury and poisoning		V00–Y09 V01–V06.x(1), V09.x(2, 3); V10–V18.x(4, 5, 9), V19.x(4, 5, 6, 9); V20–V28.x(4, 5, 9), V29.x(4, 5, 6, 9); V30–V38.x(5, 6, 7, 9), V39.x(4, 5, 6, 9); V40–V48.x(5, 6, 7, 9); V50–V58.x(5, 6, 7, 9); V60–V68.x(5, 6, 7, 9); V70–V78.x(5, 6, 7, 9); V82.x(1, 9), V83–V86.x(0, 1, 2, 3)
Road traffic injuries		
Cancer		C00–D48
Congenital anomalies		Q00–Q99
Infectious and parasitic diseases		A00–B99
Nervous system disorders		G00–G99
Respiratory conditions		J00–J99
All other causes		all other codes

Primary diagnosis	ICD-10-AM	ICD-9-CM
Vaccine-targeted diseases		
Diphtheria	A36	032
Tetanus	A33, A34, A35	037, 771.3
Pertussis	A37	033
Polio (poliomyelitis)	A80	045
(Acute) Hepatitis B	B16	070
Haemophilus influenzae	B96.3	041.5, 038.41
Pneumococcal disease	J13, A40.3, B95.3	481, 038.2
Measles	B05	055
Mumps	B26	072
Rubella	B06	056
Gastroenteritis: Rotaviral	A08.0	008.61
Gastroenteritis: other viral	A08	008.6, 008.8
Gastroenteritis: non-viral	A00–A07	001–008
Gastroenteritis: Other or NOS	A09	009
Meningitis: bacterial	G00, G01	320
Meningitis: viral, other, NOS	A87, G02, G03	321, 322, 047
Meningococcal disease	A39	036
Tuberculosis	A15–A19	010–018
Varicella	B01	052
Other vaccine preventable diseases	P35.0, M01.4	771.0
Ambulatory care-sensitive conditions*		
(Acute) Rheumatic fever or (chronic) rheumatic heart disease	I00–I02, I05–I09	390–392, 393–398
Asthma and wheeze	J45–J46, R06.2	493.00, 493.01
Bronchiectasis	J47	494
Constipation	K59.0	564.0
Dental conditionst	K02, K04, K05	521.0, 522, 523
Dermatitis and eczema	L20–L30	690–693, 698
Gastroenteritis	A02–A09, R11, K52.9	001–009, 787.0, 558.9
Gastro-oesophageal reflux (GORD)	K21	530.11, 530.81
Nutritional deficiency and anaemia	D50–D53, E40–E46, E50–E64	260–269, 280–281
Otitis media	H65–H67	381.0–381.4, 382
Respiratory infections - acute upper (excludes croup)	J00–J04, J06	460–463, 465, 464.0, 464.1, 464.2
Respiratory infections - pneumonia (bacterial or non-viral)	J13–J16, J18	481–483, 485, 486
Skin infections	H00.0, H01.0, J34.0, L00–L04, L08, L98.0	680–684, 685.0, 686, 910.(1,3,5,7,9)–917.(1,3,5,7,9), 919.(1,3,5,7,9)
Vaccine preventable diseases (VPD):		
Neonatal or obstetric tetanus	A33, A34	771.3, 670.04
Pertussis (≥6 months)	A37	033
Diphtheria (≥6 months)	A36	032
Hepatitis B (≥6 months)	B16, B18.0, B18.1	070.2, 070.3
Polio (≥6 months)	A80	045
Tetanus (≥6 months)	A35	037
Measles, Mumps, Rubella (≥15 months)	B05, B06, B26, M01.4, P35.0	055, 056, 072, 056.71, 771.0
Dental conditions		
Dental caries	K02	
Disorders of tooth development/eruption	K00	
Embedded/ impacted teeth	K01	
Other diseases of the teeth hard tissue	K03	
Diseases of the pulp/periapical tissue	K04	
Gingivitis/periodontal diseases	K05	
Other disorders of the gingiva/edentulous alveolar ridge	K06	
Dentofacial anomalies/malocclusion	K07	
Other disorders of the teeth or supporting structures	K08	

*Includes all acute and arranged admissions that were admitted within 7 days. Waiting list admissions were excluded, except for dental hospitalisations. †includes waiting list admissions. ‡includes waiting list admissions; †excludes croup. MMR: Measles, Mumps, Rubella

References for appendices

1. Akobeng AK. 2005. Principles of evidence based medicine. *Archives of Disease in Childhood*, 90(8) 837. <http://adc.bmj.com/content/90/8/837.abstract>
2. Webb P, Pirozzo S. 2005. Essential epidemiology: An introduction for students and health professionals. Cambridge: Cambridge University Press.
3. Eayres D. 2008. Technical briefing 3: Commonly used public health statistics and their confidence intervals. <http://www.apho.org.uk/resource/item.aspx?RID=48457> accessed 16/11/2016
4. Rothman K. 2002. Epidemiology: An introduction. New York: Oxford University Press.
5. Ministry of Health. 2013. National Minimum Dataset (hospital events): Data dictionary. Wellington: National Health Board Business Unit.
6. New Zealand Health Information Service. 2003. Mortality Collection data dictionary. Wellington: Ministry of Health.
7. New Zealand Health Information Service. 2004. Coder's Update.
8. Statistics New Zealand. 2003. Information about births. Wellington: www.stats.govt.nz
9. National Health Board Business Unit. 2011. National Maternity Collection Data Mart Data Dictionary. Wellington: Ministry of Health.
10. Ministry of Health. 2016. DHB Primary Maternity Service Data Collection System MAT ODS File Specification. Wellington: Ministry of Health.
11. Ministry of Health. 2017. Section 88 Primary Maternity Services Notice 2007. <https://www.health.govt.nz/publication/section-88-primary-maternity-services-notice-2007> accessed November 2017.
12. Ministry of Health. 2015. Well Child/Tamariki Ora services. <http://www.health.govt.nz/our-work/life-stages/child-health/well-child-tamariki-ora-services> accessed November 2017.
13. Ministry of Health. 2014. Services for children and young people, Well Child/Tamariki Ora tier two services specification. Wellington: Ministry of Health.
14. Ministry of Health. 2016. Indicators for the Well Child / Tamariki Ora quality improvement framework. Wellington: Ministry of Health.
15. Ministry of Health. 2010. Access, use and disclosure policy for B4 school check information system users. Wellington: New Zealand Government.
16. New Zealand Health Information Service. 2002. 2001/2002 Ministry of Health Data Quality Audit Program. Coder's Update. 1-4
17. Robson B, Harris R. 2007. Hauora: Māori standards of health IV. A study of the years 2000-2005. Wellington: Te Ropu Rangahau Hauora e Eru Pomare.
18. Cormack D, Harris R. 2009. Issues in monitoring Māori health and ethnic disparities: An update. Wellington: Te Ropu Rangahau Hauora a Eru Pomare. <http://www.otago.ac.nz/wellington/otago600097.pdf>
19. Berkman L, Macintyre S. 1997. The measurement of social class in health studies: Old measures and new formulations. In Kogevinas M, Pierce N, et al. (Eds.), *Social Inequalities and Cancer* 51-64. Lyon: IARC Scientific Publications.
20. Atkinson J, Salmond C, Crampton P. 2014. NZDep2013 Index of Deprivation. Wellington: Department of Public Health, University of Otago. <http://www.otago.ac.nz/wellington/otago069936.pdf>