

**Evidence that autosomal recessive spastic cerebral palsy-1
(CPSQ1) is caused by a missense variant in HPDL**

Journal:	<i>Brain Communications</i>
Manuscript ID	BRAINCOM-2020-301.R1
Manuscript Type:	Original Article
Date Submitted by the Author:	n/a
Complete List of Authors:	<p>Morgan, Neil; University of Birmingham, Yngvadottir, Bryndis; University of Cambridge O'Driscoll, Mary; Birmingham Women's and Children's Hospitals NHS Foundation Trust Clark, Graeme; University of Cambridge School of Clinical Medicine, Dept of Medical Genetics Walsh, Diana; Birmingham Women's and Children's Hospitals NHS Foundation Trust Martin, Ezequiel; University of Cambridge School of Clinical Medicine, Dept of Medical Genetics Tee, Louise; University of Birmingham College of Medical and Dental Sciences Reid, Evan; Cambridge University, Cambridge Institute for Medical Research and Department of Medical Genetics Titheradge, Hannah; Birmingham Women's and Children's Hospitals NHS Foundation Trust Maher, Eamonn; University of Cambridge School of Clinical Medicine, Dept of Medical Genetics</p>
Keywords:	genetics, cerebral palsy, autosomal recessive, Mutation

SCHOLARONE™
 Manuscripts

1
2
3
4 **Evidence that autosomal recessive spastic cerebral palsy-1 (CPSQ1) is caused by a missense variant**
5
6 **in *HPDL***
7
8

9 Neil V Morgan (1), Bryndis Yngvadottir (2), Mary O'Driscoll (3), Graeme R Clark (2), Diana Walsh (4),
10
11 Ezequiel Martin (2,5), Louise Tee (6), Evan A Reid (2, 7), Hannah V Titheradge (3), Eamonn R Maher (2)
12
13
14

- 15 1. Institute of Cardiovascular Sciences, College of Medical and Dental Sciences, University of
16 Birmingham, Birmingham B15 2TT, UK
- 17
- 18 2. Department of Medical Genetics, University of Cambridge and NIHR Cambridge Biomedical
19 Research Centre, Cambridge CB2 0QQ, UK
- 20
- 21
- 22 3. West Midlands Regional Genetics service and Birmingham Health Partners, Birmingham
23 Women's and Children's NHS Trust, Birmingham B15 2TG, UK
- 24
- 25 4. West Midlands Regional Genetics Laboratory, Birmingham Women's and Children's NHS Trust,
26 Birmingham B15 2TG, UK
- 27
- 28 5. Cancer Molecular Diagnostics Laboratory, Oncology Department, University of Cambridge,
29 Cambridge, CB2 0XZ, UK.
- 30
- 31
- 32 6. Institute of Cancer and Genomic Sciences, College of Medical and Dental Sciences, University
33 of Birmingham, Birmingham B15 2TT, UK
- 34
- 35 7. Cambridge Institute of Medical Research, University of Cambridge, Cambridge CB2 0XY, UK
36
37
38
39
40
41
42

43 Correspondence

44
45 Professor Eamonn Maher, Department of Medical Genetics, University of Cambridge, Box 238,
46 Cambridge Biomedical Campus, Cambridge, CB2 0QQ, United Kingdom

47
48
49 E-mail: erm1000@medschl.cam.ac.uk

50
51
52 Telephone: 01223 746714

53
54
55 Fax: 01223 746777
56
57
58
59
60

Abstract

A subset of individuals diagnosed with cerebral palsy will have an underlying genetic diagnosis. Previously a missense variant in *GAD1* was described as a candidate mutation in a single family diagnosed with autosomal recessive spastic cerebral palsy-1 (CPSQ1; OMIM 603513). Following the ascertainment of a further branch of the CPSQ1 kindred, we found that the previously reported *GAD1* variant did not segregate with the neurological disease phenotype in the recently ascertained branch of the kindred. Following genetic linkage studies to map autozygous regions and whole exome sequencing a missense variant (c.527 T>C; p.Leu176Pro, rs773333490) in the *HPDL* gene was detected and found to segregate with disease status in both branches of the kindred. *HPDL* encodes a 371 amino acid protein, 4-Hydroxyphenylpyruvate Dioxygenase Like, that localises to mitochondria but whose function is uncertain. Recently biallelic loss of function variants and missense substitution-causing variants in *HPDL* were reported to cause a childhood onset progressive spastic movement disorder with a variable presentation. These findings suggest that *HPDL*-related neurological disease may mimic spastic cerebral palsy and that *GAD1* should not be included in diagnostic gene panels for inherited cerebral palsy.

Abbreviated Summary:

Morgan et al report that a novel candidate mutation in the *HPDL* gene (but not *GAD1*) segregates with disease status within a kindred in which a locus for autosomal recessive spastic cerebral palsy-1 (CPSQ1; OMIM 603513, *GAD1*) was mapped previously (in part of the kindred).

Introduction

Cerebral palsy is a common cause of childhood neurodisability that is characterised clinically by permanent abnormalities of motor activity and posture. It typically includes spasticity and often intellectual disability and epilepsy, and results from non-progressive disturbances to the fetal or infantile brain (MacLennan *et al.*, 2019; Pearson *et al.*, 2019). In most cases initial symptoms occur in infancy and the diagnosis of cerebral palsy is made by age two years (Pearson *et al.*, 2019). Cerebral palsy is an umbrella term covering a heterogeneous group of conditions (MacLennan *et al.*, 2019). Traditionally cerebral palsy was often attributed to acute hypoxia at birth but this now thought to account for only a minority of cases. Instead, prenatal insults are a more prominent cause, although in 25-50% of cases no cause is identified (Michael-Asalu *et al.*, 2019). However, there has been increasing realisation that inherited disorders can present as cerebral palsy. Both copy number abnormalities and pathogenic variants in single genes have been described as causes of a cerebral palsy phenotype and inherited causes of apparent cerebral palsy may be transmitted in an autosomal dominant, autosomal recessive, X-linked or mitochondrial inheritance fashion (McMichael *et al.*, 2015; Oskoui *et al.*, 2015; Takezawa *et al.*, 2018; Michael-Asalu *et al.*, 2019). Autosomal recessively inherited disorders are a common cause of familial cerebral palsy and consanguinity has been identified as a risk factor for cerebral palsy (Erkin *et al.*, 2008; Moreno de Luca *et al.*, 2012).

Autosomal recessively inherited disorders are an important cause of mortality and morbidity, particularly in communities with parental consanguinity and/or common founder mutations. In the UK, the overall frequency of consanguinity is <1% but is much higher in some communities (Bundey *et al.*, 1991; Sheridan *et al.*, 2013). In one UK centre, consanguinity was associated with an increased risk of perinatal mortality from lethal malformations attributed to autosomal recessive disorders and in another centre parental-relatedness was associated with a ~2.2-fold increased risk for congenital anomaly (Bundey *et al.*, 1991; Sheridan *et al.*, 2013). For families in which the pathogenic alleles causing a recessive disorder are characterised, carrier parents can be provided with counselling regarding their reproductive options and their at risk relatives can be tested to determine their carrier risk. Strategies for preconception genetic testing have been developed to offer prospective parents the opportunity to determine their carrier status for autosomal recessive disease mutations (Bell *et al.*, 2011, Capalbo *et al.*, 2019).

The availability of genetic testing for recessive disorders is based on the reliable identification of the relevant disease gene. Lander and Botstein (1987) proposed that mapping regions of homozygosity by descent (autozygosity) in the affected children of consanguineous marriages could provide a

1
2
3 highly efficient strategy for mapping recessive traits. With improvements in genetic maps and
4 identification of polymorphic DNA markers the strategy of homozygosity/autozygosity mapping was
5 widely adopted to localise recessive genes even in the presence of locus heterogeneity (Mueller and
6 Bishop, 1993; Sheffield *et al.*, 1995). Though for a child whose parents are first cousins, ~6% (1/16) of
7 the genome should be homozygous/autozygous, in communities in which consanguinity has been
8 practiced over multiple generations, more extensive autozygosity often occurs. In consanguineous
9 families with an autosomal recessive disorder, Woods *et al.*, (2006) reported that children with first
10 cousin parents had an average of 11% homozygosity with 20 homozygous segments >3 cM.
11 Additionally, the chance of the longest segment of homozygosity harbouring the disease gene was
12 estimated at ~1 in 6 (Woods *et al.*, 2006). In older autozygosity mapping studies, candidate genes in
13 an autozygous region would be sequenced serially until a candidate pathogenic variant was
14 identified (Hartley *et al.*, 2010). However, the advent of exome sequencing (Bolze *et al.*, 2010; Dang
15 *et al.*, 2016) enabled simultaneous sequencing of all genes in the linked region and interrogation of
16 genes in smaller autozygous segments. This is helpful because many autosomal recessive disease
17 families with parental consanguinity that are recruited to research studies will be from non-white
18 ethnicities and therefore will be less represented in global databases of genetic variation, making the
19 interpretation of the pathogenicity of rare genetic variants in such cases challenging (Manolio,
20 2019).

21
22
23
24
25
26
27
28
29
30
31
32
33
34 Over twenty years ago, Mitchell and Bunday (1997) described seven families with parental
35 consanguinity in which children presented with a spastic cerebral palsy-like syndrome. There was
36 clinical heterogeneity between the families (e.g. variable degrees of learning disability and
37 microcephaly in some cases) suggesting different underlying diagnoses but the presence of
38 symmetrical lower limb spasticity was noted in all cases. The authors concluded that the symmetry
39 was consistent with an underlying, probably autosomal recessively inherited, genetic origin (Mitchell
40 and Bunday, 1997). Subsequently, genetic linkage studies were reported in a some of these families
41 using 290 polymorphic DNA markers and a common region of autozygosity was identified at
42 chromosome 2q24-q25 (~5 cM interval) in three families, suggesting the presence of a locus for
43 autosomal recessive symmetrical spastic cerebral palsy (McHale DP *et al.*, 1999). One of the families
44 studied (Family 4 in Mitchell and Bunday (1997) and McHale DP *et al.*, 1999) contained four affected
45 children and further investigations identified a rare homozygous missense substitution (c. 36G>C;
46 p.Ser12Cys) in the *GAD1* gene (Lynex *et al.*, 2004). This suggested that autosomal recessive spastic
47 cerebral palsy-1 (CPSQ1; OMIM 603513) resulted from mutation in the glutamate decarboxylate-1
48 gene (*GAD1*; OMIM 605363). Here we provide further genetic evidence to demonstrate that CPSQ1
49 is not caused by *GAD1* but by a missense substitution in a recently described gene, *HPDL*.

1
2
3
4
5
6
7
8
9
10
11
12
13
14
15
16
17
18
19
20
21
22
23
24
25
26
27
28
29
30
31
32
33
34
35
36
37
38
39
40
41
42
43
44
45
46
47
48
49
50
51
52
53
54
55
56
57
58
59
60

For Review Only

METHODS

Patients

Molecular genetic studies were undertaken in 15 individuals from a large consanguineous British Pakistani kindred that was initially ascertained as two distinct families but later established to be part of a larger kindred. One of the families (Branch A) was originally described in the clinical report by Mitchell and Bunday (1997) (referred to as Family 4) and in molecular genetic studies reported by McHale DP et al., (1999) (Family 4) and Lynex et al., (2004) (Family B). Subsequently a family with a similar phenotype (herein referred to as Branch B) was identified independently and then shown to have shared ancestors with Branch A (see Figure 1). All individuals gave written informed consent. The study was approved by the South Birmingham Research Ethics Committee and performed in accordance with the ethical standards laid down in the 1964 Declaration of Helsinki. Genomic DNA was extracted from the buffy coat of all individuals where possible.

Molecular genetic analysis

Linkage analysis

Linkage to the chromosome 2 and *GAD1* candidate region reported in Lynex et al., (2004) was further investigated here in 15 individuals (see supplementary figure 1) from branches A and B of the kindred using microsatellite markers in the previously identified candidate region at chromosome 2q24-q31 and Sanger sequencing of the *GAD1* missense substitution was performed. Subsequently a genome-wide linkage scan was carried out using Affymetrix Genome-Wide Human SNP 5.0 microarrays in a total of 6 affected individuals (5 affected individuals from Branch A (V:1, V:2, V:5, V:7, V:8) and 1 affected individual from Branch B (V:10)). Homozygosity mapping analysis was then performed and homozygous regions were identified using HomozygosityMapper (<http://homozygositymapper.org>) (Seelow et al., 2009).

Exome Sequencing

Exome sequencing was performed in two stages. Initially Patient V:5 was subjected to whole exome sequencing using the SureSelect human All Exon 50Mb kit (Agilent Technologies) and sequencing on the HiSeq 2500 (Illumina) with 100 bp paired-end reads. The sequences were aligned to the reference genome (GRCh37), with Novoalign (Novocraft Technologies Sdn Bhd). Duplicate reads, resulting from PCR clonality or optical duplicates, and reads mapping to multiple locations were excluded from downstream analysis. Depth and breadth of sequence coverage was calculated with custom scripts and the BedTools package. Single nucleotide variants (SNVs) and small insertions and deletions

1
2
3 (InDels) were identified and quality filtered within the SamTools software package and in-house
4 software tools. All calls with a read coverage <4 and a phred-scaled SNP quality of <20 were filtered
5 out. Variants were annotated with respect to genes and transcripts with the Annovar tool.
6
7 Subsequently exome sequencing was performed in 5 individuals (IV:3; IV:4; V:10; V:11; V:12) using
8
9 Illumina Nextera assays. The samples were sequenced on Illumina's HiSeq 4000 platform with 150bp
10 paired end reads. Raw Illumina BCL files were demultiplexed and converted to fastq format using
11
12 Illumina's bcl2fastq 2.19, which also trimmed from the reads the indexes and the adaptors used for
13
14 sequencing. All sample pairs were aligned to the hg38 version of the reference human genome using
15
16 bwa 0.7.15 in alt contig aware mode as described by the authors (Li and Durbin, 2009). Further details
17
18 of the bioinformatic pipeline are detailed in supplementary methods.
19

20 21 22 **Sanger Sequencing**

23 Amplification of genomic DNA for Sanger sequencing for 3 individuals (IV:2; V:1; V:5) was performed
24 by standard PCR methods. PCR clean-up was performed with MicroClean™. Sanger sequencing was
25 then performed using the same primers, primer sequences are available on request. Sanger
26
27 sequencing was performed using BigDye Terminator Cycle Sequencing Kit, version 3.1 (Applied
28
29 Biosystems) and analysed on an ABI 3130XL DNA analyser (Applied Biosystems).
30
31
32
33
34
35
36
37
38
39
40
41
42
43
44
45
46
47
48
49
50
51
52
53
54
55
56
57
58
59
60

RESULTS

Clinical features

The kindred pedigree is shown in figure 1. The sibship labelled Branch A was described previously (Mitchell and Bunday, 1997; McHale DP *et al.*, 1999; Lynex *et al.*, 2004). Subsequently the sibship labelled Branch B was ascertained independently and found to have a common ancestor with Branch A (see Figure 1). The clinical details of the affected individuals from both branches are summarised in Table 1. The details for four affected individuals (V:1; V:2; V:5; V:7) in Branch A were described previously (Mitchell and Bunday, 1997; McHale DP *et al.*, 1999; Lynex *et al.*, 2004) but since the last report (Lynex *et al.*, 2004) a further younger male sibling (V:8) had been diagnosed with spastic cerebral palsy. Branch A included two sets of dizygotic twins with one affected twin (both male) in each case. Branch B comprised four siblings. At the time of ascertainment, two of the siblings were clinically affected (V:10; V:11), one sibling was asymptomatic and judged to be unaffected (V:12) and the clinical status of the youngest sibling had not been established (V:13). After clinical assessment of V:10 and V:11 and review of the clinical descriptions of affected individuals in Family A the working diagnosis was that both branches of the family were affected by the same neurological disorder.

Molecular Genetic Studies

Previous linkage studies and sequencing analysis in Branch A (McHale DP *et al.*, 1999; Lynex *et al.*, 2004) had identified a common region of homozygosity at chromosome 2q24-q25 in four affected individuals and a rare homozygous missense substitution within *GAD1* as a candidate mutation (c.36G>C; p.Ser12Cys). Following the ascertainment of Branch B, we performed extended segregation analysis using microsatellite markers mapping to 2q24-q31 and genotyped the c.36G>C variant across both branches. This confirmed the finding that c.36G>C variant segregated with disease status in Branch A (including the newly diagnosed sibling V:8) but that in Branch B two affected individuals (V:10 and V:11) were either heterozygous (V:10) or homozygous wild-type (V:11) and the father (iV:3) was homozygous wild-type (see supplementary Figure 1). Unless the autosomal recessive neurological disorder diagnosed in Branch A and Branch B were different, this excluded *GAD1* as the cause of the disease in this kindred.

To investigate the evidence of a single genetic cause for the autosomal recessive spastic cerebral palsy segregating in Branches A and B, we performed autozygosity mapping using Affymetrix SNP gene arrays in 6 affected individuals (V:1, V:2, V:5, V:7, V:8) from Branch A and V:10 from Branch B). Analysis using homozygosityMapper revealed 2 areas of extended homozygosity shared between all

1
2
3 affected individuals. A 551,761 bp region on chromosome 10 between SNPs rs2036919
4 (chr10:23,636,106, GRCh37) and rs11013778 (chr10:24,187,867, GRCh37) and a much larger
5 17,596,867 bp region on chromosome 1 between SNP markers rs1046988 (chr1:40,219,065,
6 GRCh37) and rs6687842 (chr1:57,815,932, GRCh37) (Figure 2A).
7
8

9
10 To identify a causative pathogenic variant we proceeded with exome sequencing in one affected
11 individual (V:5) from Branch A. Exome sequencing revealed 23,469 variations, of which 9,869 were
12 novel or rare (<0.01) sequence changes. At the time of initial analysis (May 2011;
13 <https://etheses.bham.ac.uk/id/eprint/3068/>) comparisons with dbSNP build 134, the 1000
14 Genomes Project database ([The 1000 Genomes Project Consortium](http://evs.gs.washington.edu/EVS/)), Exome Variant Server (ESV)
15 (<http://evs.gs.washington.edu/EVS/>) and our in-house dataset , identified 61 homozygous variants
16 in the affected individual (Figure 2B). Of these one homozygous non-synonymous missense variant
17 (c.527 T>C; p.Leu176Pro, rs773333490) mapped to one of the identified regions of extended
18 homozygosity on chromosome 1p34.1 in the *HPDL* gene (Figure 2B). To verify this candidate
19 mutation, Sanger sequencing/exome sequencing was performed on the DNA of three available
20 members of the family from Branch A (IV:2; V:1; V:5) and was found to segregate with the disease
21 (Figure 2C and supplementary Table 1). The unaffected parent (IV:2) was heterozygous for the
22 variant (T/C) and the two affected individuals (V:1 and V:5) were homozygous for the mutant allele
23 (C/C). Interrogation of genomic databases at the time of the initial exome sequencing (May 2011)
24 did not identify homozygous individuals in any control data sets (see above). Subsequently, further
25 exome sequencing undertaken in 2 affected individuals from Branch B (V:10 and V:11) and 3
26 unaffected family members (IV:3, IV:4 and V:12) demonstrated that V:10 and V:11 were homozygous
27 for the mutant allele and the unaffected parents and sibling were heterozygous for the mutant allele
28 either directly (IV:4), or inferred from flanking SNPs (IV:3 and V:12). Finally three affected individuals
29 (V:2; V:7; V:8) from Branch A in whom DNA was not available for sequencing were inferred (from
30 flanking homozygous SNPs) to be homozygous for the mutant allele (C/C) from the SNP array data
31 (Supplementary Table 1 and Supplementary Table 3). Overall these findings were consistent with the
32 candidate pathogenic *HPDL* variant segregating with the disease in both branches of the family.
33 Subsequent to the initial exome sequencing analysis and identification of the *HPDL* variant ((c.527
34 T>C; p.Leu176Pro, rs773333490), independent analysis of the exome sequencing results for two
35 affected individuals (V:10 and V:11) in Branch B also prioritised this variant as the best candidate
36 mutation within the autozygous segment.
37
38

39
40 We inferred identity by descent (IBD) to estimate familial relationships and calculated pairwise
41 PIHAT between six family members who underwent exome sequencing (see Supplementary
42 Methods). This confirmed parental relatedness between IV:3 and IV:4 (PIHAT 0.15) and that V:5 from
43
44
45
46
47
48
49
50
51
52
53
54
55
56
57
58
59
60

1
2
3 Branch A was closely related to the two affected individuals in Branch B (V:10 and V:11; PIHAT 0.28
4 and 0.26 respectively).

5
6 *In silico* variant pathogenicity prediction tools categorised the missense substitution as
7 possibly_damaging in Polyphen (<http://genetics.bwh.harvard.edu/pph2/>) and deleterious in SIFT
8 (<https://sift.bii.a-star.edu.sg>). The affected Leucine residue (ancestral T allele) is conserved across
9 multiple species (Figure 2D). The variant was heterozygous in one individual of South Asian origin in
10 gnomAD (<https://gnomad.broadinstitute.org> giving an allele frequency of 1 in 244,766, and never
11 reported in a homozygous state).. Variant classification according to ACMG criteria and assigning
12 moderate evidence for pathogenicity for the results of segregation of the c.527 T>C; p.Leu176Pro
13 substitution in both branches of the family resulted in a likely pathogenic classification for this
14 variant (Evidence for pathogenicity PM1 PM2 PP1; Intervar, Li and Wang, 2017)

15
16
17
18
19
20
21 Data Availability: The authors confirm that all the data supporting the findings of this study are
22 available within the article and readily available upon request.
23
24
25
26
27
28
29
30
31
32
33
34
35
36
37
38
39
40
41
42
43
44
45
46
47
48
49
50
51
52
53
54
55
56
57
58
59
60

DISCUSSION

The identification of a genetic cause for cerebral palsy has important implications enabling clarification of the recurrence risk and risks to relatives, provides parents with an explanation for their child's disorder and may occasionally identify a treatable condition (Moreno de Luca *et al.*, 2012). Genetic causes of cerebral palsy are extremely heterogeneous and may overlap with those from other neurological disorders. Clinically cerebral palsy has been subdivided into subtypes including spastic, athetoid, ataxic and mixed types but the clinical diagnosis of spastic cerebral palsy and hereditary spastic paraparesis (HSP) or of ataxic cerebral palsy and hereditary cerebellar ataxias (HCA) may be blurred and both HSP and HCA are highly genetically heterogeneous (Fahey *et al.*, 2017, Parodi *et al.*, 2018). The key clinical distinction between spastic diplegic cerebral palsy and HSP is the progressive nature of the latter, but this may not be obvious without long-term follow up and there are previous examples of a molecular diagnosis of HSP being made in children who were initially labelled as having cerebral palsy (Ranier *et al.*, 2006).

Previously a homozygous *GAD1* missense substitution (c. 36G>C; p.Ser12Cys) was identified in four affected siblings with symmetrical spastic cerebral palsy (Lynex *et al.*, 2004). At that time the variant was not present in 100 control individuals. Recently (accessed August 2020) this variant was found to have a frequency of 6 in 251302 alleles (allele frequency = 0.00002388) in gnomAD with no homozygotes reported (in South Asians the allele frequency was 0.0001633 (5 in 30,616)). However, the *GAD1* variant did not segregate with disease status in Branch B of the large consanguineous kindred in which the *GAD1* variant was identified in Branch A. Therefore, unless there were two separate genetic diagnoses in the kindred, *GAD1* was not the cause of the autosomal recessively inherited spastic cerebral palsy disorder within the kindred. To date, though *GAD1* mutation has been widely cited as a cause of autosomal recessively inherited cerebral palsy (Lynex *et al.*, 2004,), this kindred is the only reported example of CPSQ1 (OMIM 603513).

To search for other candidate pathogenic variants we undertook whole exome sequencing and identified a SNV leading to a missense substitution (c.527T>C, p.Leu176Pro) in *HPDL*, which encodes a 371 amino acid protein of unknown function. When we initially detected this variant the *HPDL* gene had not been linked to human disease but recently, Husain *et al.*, (2020) described biallelic variants in *HPDL* in a childhood onset progressive spastic movement disorder with a variable presentation. They reported 13 families containing 17 affected individuals (5 kindreds with parental consanguinity) with biallelic *HPDL* mutations (loss of function variants in 5 individuals from 4 kindreds). The rare c.527T>C, p.Leu176Pro variant detected in both branches of the family reported here has not been reported previously but other candidate pathogenic missense variants described

1
2
3 by Husain et al., (2020) were p.Gly50Asp (detected in 3 kindreds); p.Trp157Arg; p.Leu217Pro;
4 p.Gly250Glu; p.His251Gln; p.Ile266Thr and p.Tyr287His. *HPDL* encodes the 4-Hydroxyphenylpyruvate
5 Dioxygenase Like protein that does not currently have a known function. *HPDL* transcript levels are
6 high in the central and peripheral nervous system, a mitochondrial localisation signal was predicted
7 in the first 37 amino acids and exogenous *HPDL* was found to co-localise with mitochondria (Husain
8 et al., 2020). However fibroblasts and muscle from affected individuals did not show clear evidence
9 of aberrant mitochondrial function or morphology (Husain et al., 2020), thus further evidence is
10 required before *HPDL* can be unequivocally placed in the group of HSP genes that affect
11 mitochondrial function (Hensiek et al., 2015).
12
13
14
15
16
17
18

19 Though we report a single kindred, the large number of affected individuals (n=7) adds significantly
20 to the number of subjects with *HPDL*-associated disease currently in the literature (n=17). In the
21 original descriptions of affected children in Branch A, Bunday and Mitchell (1997) described how,
22 after a normal pregnancy, the four affected individuals showed signs in the first year of life and all
23 had a non-progressive symmetrical paraparesis (upper limbs affected in some cases). A degree of
24 learning disability was present in all cases (severe in two) but upper limb ataxia was variably present.
25 By the third decade, affected individuals were wheelchair-dependent with fixed flexion deformities.
26 The additional individuals (V:8 from Branch A and V:10 and V:11 from Branch B) who were
27 diagnosed since Lynex et al., (2004) generally showed similar features though prenatal growth
28 retardation was present in one individual. The affected individuals had not been extensively
29 investigated but, when performed, blood lactate levels were normal and brain MRI scans in three
30 individuals were mostly unremarkable though one scan was reported to show demyelination in the
31 medulla. In the series of patients (n=17) reported by Husein et al., (2020) the clinical phenotype was
32 more variable ranging from a severe spastic neurological disorder to uncomplicated hereditary
33 spastic paraparesis. Features present in more than a half of patients included progression of
34 neurological signs, intellectual disability, developmental motor delay, microcephaly and strabismus
35 (which were present in our series except for microcephaly). A subgroup of their cohort presented in
36 the neonatal period with severe disease and acute respiratory failure. In many cases blood lactate
37 levels were increased (at the time of neurological deterioration but not at routine follow ups) and
38 MRI scans showed deficiency in myelination in most cases (present in one of our series). Thus the
39 phenotype of autosomal recessive *HPDL*-related neurological disorder is variable and ranges from a
40 severe congenital-onset disorder without neurological development to a milder later-onset
41 hereditary spastic paraparesis phenotype, and the clinical characteristics of the affected individuals
42 in Branch A and Branch B would appear to fall within this spectrum. Though the *GAD1* (c. 36G>C;
43 p.Ser12Cys) detected previously in Branch A could not account for the disease phenotype in both
44
45
46
47
48
49
50
51
52
53
54
55
56
57
58
59
60

1
2
3 branches of the kindred, we note that mice homozygous null for *Gad1* die at birth with cleft palate
4 and hypoxia, with omphalocele in about 50% (Asada et al 1997; Condie et al 1997; Saito et al 2010).
5 Furthermore, Chatron et al (2020) have recently reported that biallelic pathogenic (mostly loss of
6 function) variants in *GAD1* were associated with a phenotype of early onset epileptic
7 encephalopathy in 11 individuals from six independent kindreds. Additional, variable,
8 clinical features included cleft palate (64%), omphalocele (18%) and joint contractures
9 (55%). Though it is possible that *GAD1* variant status might modify clinical presentation within the
10 two branches of the family described here, we note that these clinical features, including, epilepsy
11 were not reported within the family.
12
13
14
15
16
17
18

19 In summary we propose that the evidence for an autosomal recessive spastic cerebral palsy-1
20 (CPSQ1; OMIM 603513) locus at 2q31.1 resulting from a mutation in the *GAD1* gene is insecure and
21 that the single family reported to have a *GAD1*-related neurological disorder are most likely to have
22 a *HPDL*-related autosomal recessive disorder. Our findings support the contention that biallelic
23 mutations in *HPDL* can present with a variety of clinical phenotypes and the neurological phenotype
24 is progressive. They also underscore the need to consider a genetic etiology in patients labelled as
25 having cerebral palsy.
26
27
28
29
30
31
32
33
34
35
36
37
38
39

40 Acknowledgements

41 This research was funded by the NIHR (Senior Investigator Award (EM) and Cambridge NIHR
42 Biomedical Research Centre). The views expressed are those of the authors and not necessarily
43 those of the NHS, NIHR or Department of Health. The University of Cambridge has received salary
44 support in respect of EM from the NHS in the East of England through the Clinical Academic Reserve.
45 We acknowledge support from the NIHR UK Rare Genetic Disease Research Consortium.
46
47
48
49
50
51
52
53
54
55
56
57
58
59
60

1
2
3
4
5
6
7
8
9
10
11
12
13
14
15
16
17
18
19
20
21
22
23
24
25
26
27
28
29
30
31
32
33
34
35
36
37
38
39
40
41
42
43
44
45
46
47
48
49
50
51
52
53
54
55
56
57
58
59
60

For Review Only

REFERENCES

- Asada H, Kawamura, Y, Maruyama K, Kume H, Ding RG, Kanbara, N et al. Cleft palate and decreased brain gamma-aminobutyric acid in mice lacking the 67-kDa isoform of glutamic acid decarboxylase. *Proc Natl Acad Sci USA* 1997;94:6496-9
- Bell CJ, Dinwiddie DL, Miller NA, Hateley SL, Ganusova EE, Mudge J, et al. Carrier testing for severe childhood recessive diseases by next-generation sequencing. *Sci Transl Med*. 2011; 3(65):65ra4.
- Bolze A, Byun M, McDonald D, Morgan NV, Abhyankar A, Premkumar L, et al. Whole-exome-sequencing-based discovery of human FADD deficiency. *Am J Hum Genet*. 2010; 87(6):873-81.
- Bundey S, Alam H, Kaur A, Mir S, Lancashire R. Why do UK-born Pakistani babies have high perinatal and neonatal mortality rates? *Paediatr Perinat Epidemiol*. 1991; 5(1):101-14.
- Capalbo A, Valero RA, Jimenez-Almazan J, Pardo PM, Fabiani M, Jiménez D, et al. Optimizing clinical exome design and parallel gene-testing for recessive genetic conditions in preconception carrier screening: Translational research genomic data from 14,125 exomes. *PLoS Genet*. 2019; 15(10):e1008409.
- Condie BG, Bain G, Gottlieb DI, Capecchi MR. Cleft palate in mice with a targeted mutation in the gamma-aminobutyric acid-producing enzyme glutamic acid decarboxylase 67. *Proc Natl Acad Sci USA* 1997;94:11451-5
- Dang TS, Willet JD, Griffin HR, Morgan NV, O'Boyle G, Arkwright PD, et al. Defective Leukocyte Adhesion and Chemotaxis Contributes to Combined Immunodeficiency in Humans with Autosomal Recessive MST1 Deficiency. *J Clin Immunol*. 2016; 36(2):117-22
- Erkin G, Delialioglu SU, Ozel S, Culha C, Sirzai H. Risk factors and clinical profiles in Turkish children with cerebral palsy: analysis of 625 cases. *Int J Rehabil Res*. 2008; 31(1):89-91.
- Fahey MC, Maclennan AH, Kretzschmar D, Gecz J, Kruer MC. The genetic basis of cerebral palsy. *Dev Med Child Neurol* 2017; 59(5):462-469.
- Hartley JL, Zachos NC, Dawood B, Donowitz M, Forman J, Pollitt RJ, et al. Mutations in TTC37 cause trichohepatoenteric syndrome (phenotypic diarrhea of infancy). *Gastroenterology*. 2010; 138(7):2388-98.
- Hensiek A, Kirker S, Reid E. Diagnosis, investigation and management of hereditary spastic paraplegias in the era of next-generation sequencing. *J Neurol*. 2015; 262(7):1601-1612.
- Husain RA, Grimm M, Wagner M, Hennings JC, Marx C, Feichtinger RG, et al. Bi-allelic HPDL Variants Cause a Neurodegenerative Disease Ranging from Neonatal Encephalopathy to Adolescent-Onset Spastic Paraplegia. *Am J Hum Genet*. 2020; 107(2):364-373.
- Lander ES, Botstein S. Homozygosity mapping: a way to map human recessive traits with the DNA of inbred children. *Science* 1987; 236:1567-70.

- 1
2
3 Li, H. & Durbin, R. Fast and accurate short read alignment with Burrows-Wheeler transform.
4 Bioinformatics 2009;25:1754–1760
5
- 6 Li Q, Wang K. InterVar: Clinical interpretation of genetic variants by ACMG-AMP 2015 guideline(The
7 American Journal of Human Genetics 2017;100: 1-14
8
9
- 10 Lynex CN, Carr IM, Leek JP, Achuthan R, Mitchell S, Maher ER, et al. Homozygosity for a missense
11 mutation in the 67 kDa isoform of glutamate decarboxylase in a family with autosomal recessive
12 spastic cerebral palsy: parallels with Stiff-Person Syndrome and other movement disorders. BMC
13 Neurol. 2004; 4(1):20.
14
- 15 MacLennan AH, Lewis S, Moreno-De-Luca A, Fahey M, Leventer RJ, McIntyre S, et al. Genetic or
16 Other Causation Should Not Change the Clinical Diagnosis of Cerebral Palsy. J Child Neurol. 2019
17 Jul;34(8):472-476.
18
19
- 20 Manolio TA. Using the Data We Have: Improving Diversity in Genomic Research. Am J Hum Genet
21 2019; 105(2):233-236.
22
- 23 McHale DP, Mitchell S, Bunday S, Moynihan L, Campbell DA, Woods CG, et al. A gene for autosomal
24 recessive symmetrical spastic cerebral palsy maps to chromosome 2q24-25. American Journal of
25 Human Genetics 1999; 64:526-532.
26
27
- 28 McMichael G, Bainbridge MN, Haan E, Corbett M, Gardner A, Thompson S, et al. Whole-exome
29 sequencing points to considerable genetic heterogeneity of cerebral palsy. Mol Psychiatry. 2015;
30 20:176-182.
31
- 32 Michael-Asalu A, Taylor G, Campbell H, Lelea LL, Kirby RS. Cerebral Palsy: Diagnosis, Epidemiology,
33 Genetics, and Clinical Update. Adv Pediatr. 2019; 66:189-208.
34
35
- 36 Mitchell S, Bunday S: Symmetry of neurological signs in Pakistani patients with probable inherited
37 spastic cerebral palsy. Clinical Genetics 1997; 51:7-14.
38
39
- 40 Moreno-De-Luca A, Ledbetter DH, Martin CL. Genetic [corrected] insights into the causes and
41 classification of [corrected] cerebral palsies. Lancet Neurol. 2012; 11(3):283-92.
42
43
- 44 Mueller RF, Bishop DT. Autozygosity mapping, complex consanguinity and autosomal recessive
45 disorders. J Med Genet 1993; 30:798–9.
46
- 47 Oskoui M, Gazzellone MJ, Thiruvahindrapuram B, Zarrei M, Andersen J, Wei J, et al. Clinically
48 relevant copy number variations detected in cerebral palsy. Nat Commun 2015; 6:7949
49
- 50 Parodi L, Coarelli G, Stevanin G, Brice A, Durr A. Hereditary ataxias and paraparesias: clinical and
51 genetic update. Curr Opin Neurol 2018; 31(4):462-471.
52
- 53 Pearson TS, Pons R, Ghaoui R, Sue CM. Genetic mimics of cerebral palsy. Mov Disord. 2019;
54 34(5):625-636.
55
- 56 Rainier S, Sher C, Reish O, Thomas D, Fink JK. De novo occurrence of novel SPG3A/atlastin mutation
57 presenting as cerebral palsy. Arch Neurol 2006; 63(3):445-447.
58
59
60

1
2
3 Saito K, Kakizaki T, Hayashi R, Nishimaru H, Furukawa T, Nakazato Y , et al. The physiological roles of
4 vesicular GABA transporter during embryonic development: a study using knockout mice. *Mol Brain*
5 2010;3:40

6
7 .Seelow D, Schuelke M, Hildebrandt F, Nürnberg P. HomozygosityMapper--an interactive approach
8 to homozygosity mapping. *Nucleic Acids Res.* 2009 Jul;37(Web Server issue):W593-9.
9

10 Sheffield VC, Nishimura DY, Stone EM. Novel approaches to linkage mapping. *Curr Opin in Genet Dev*
11 1995; 5:335–41.
12

13 Sheridan E, Wright J, Small N, Corry PC, Oddie S, Whibley C, et al. Risk factors for congenital anomaly
14 in a multiethnic birth cohort: an analysis of the Born in Bradford study. *Lancet.* 2013;
15 382(9901):1350-9.
16

17
18 Takezawa Y, Kikuchi A, Haginoya K, Niihori T, Numata-Uematsu Y, Inui T et al. Genomic analysis
19 identifies masqueraders of full-term cerebral palsy. *Ann Clin Trans Neurol* 2018; 5(5):538-551.
20

21 Wang K, Li M, Hakonarson H. ANNOVAR: functional annotation of genetic variants from high-
22 throughput sequencing data. *Nucleic Acids Res* 2010; 38(16):e164.
23

24 Woods CG, Cox J, Springell K, Hampshire DJ, Mohamed MD, McKibbin M, et al. Quantification of
25 homozygosity in consanguineous individuals with autosomal recessive disease. *Am J Hum Genet.*
26 2006; 78(5):889-896.
27
28
29
30
31
32
33
34
35
36
37
38
39
40
41
42
43
44
45
46
47
48
49
50
51
52
53
54
55
56
57
58
59
60

Figure Legends:

Figure 1. Family structure showing how two branches of the kindred were found to be connected (Branch A previously reported and Branch B subsequently ascertained (see text for details).

Figure 2: Mapping and Sequence identification of a missense substitution in *HPDL*. (A) Genomewide SNP arrays performed in 6 affected individuals from family branch A and B, shows areas of extended homozygosity that are shared between all affected individuals and highlighted as red peaks on chromosome 1 (containing *HPDL*) and a smaller region on chromosome 10. (B) Initial whole Exome sequencing analysis in patient V:5 revealed 41 candidate homozygous rare and novel sequence variants through filtering steps and only 1 of these variants mapped to the chromosome 1 candidate region (c.527T>C, p.Leu176Pro in *HPDL*). (C) Sanger sequencing traces showing the *HPDL* missense substitution. Upper panel shows mother of branch A (IV:2) in a heterozygous state (T/C) and lower panel the affected individual V:1 in a homozygous state (C/C). (D) A comparison of sequence alignments of *HPDL* in 11 species showing the conservation of the p.Leu176 amino acid position where the variant p.Leu176Pro occurs.

1
2
3
4
5
6
7
8
9
10
11
12
13
14
15
16
17
18
19
20
21
22
23
24
25
26
27
28
29
30
31
32
33
34
35
36
37
38
39
40
41
42
43
44
45
46
47
48
49
50
51
52
53
54
55
56
57
58
59
60

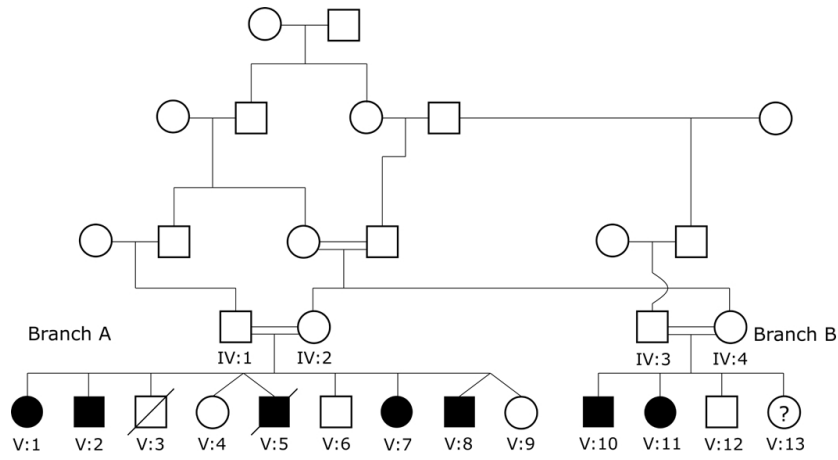

Figure 1: Family structure showing how two branches of the kindred were found to be connected (Branch A previously reported and Branch B subsequently ascertained (see text for details).

338x190mm (96 x 96 DPI)

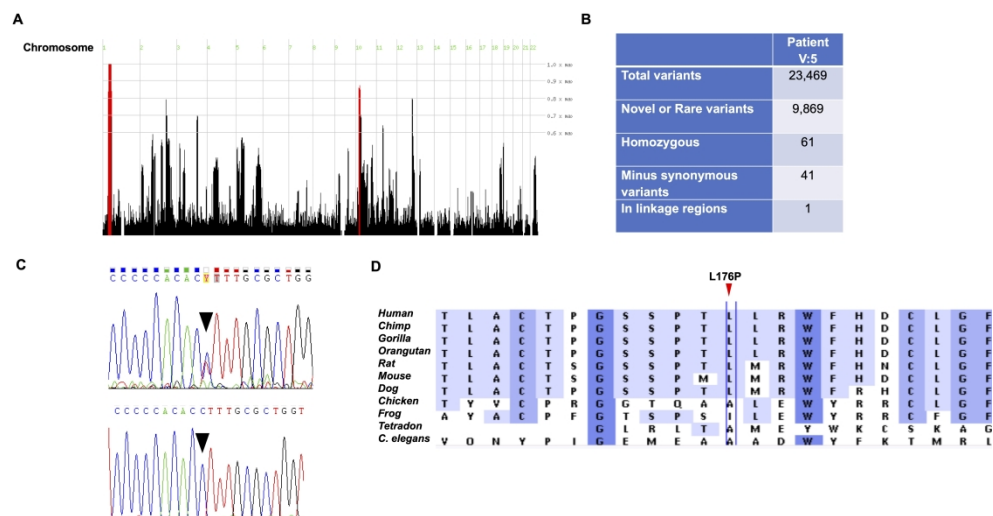
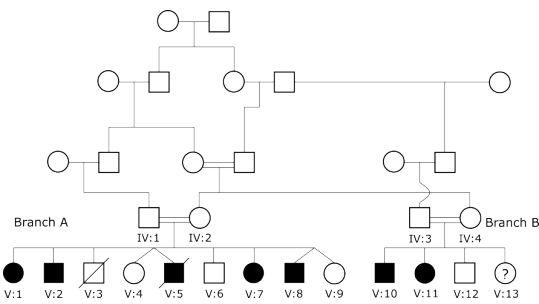

Figure 2: Mapping and Sequence identification of a missense substitution in HPDL. (A) Genomewide SNP arrays performed in 6 affected individuals from family branch A and B, shows areas of extended homozygosity that are shared between all affected individuals and highlighted as red peaks on chromosome 1 (containing HPDL) and a smaller region on chromosome 10. (B) Initial whole Exome sequencing analysis in patient V:5 revealed 41 candidate homozygous rare and novel sequence variants through filtering steps and only 1 of these variants mapped to the chromosome 1 candidate region (c.527T>C, p.Leu176Pro in HPDL). (C) Sanger sequencing traces showing the HPDL missense substitution. Upper panel shows mother of branch A (IV:2) in a heterozygous state (T/C) and lower panel the affected individual V:1 in a homozygous state (C/C). (D) A comparison of sequence alignments of HPDL in 11 species showing the conservation of the p.Leu176 amino acid position where the variant p.Leu176Pro occurs.

508x285mm (300 x 300 DPI)

autosomal recessive cerebral spastic palsy-1 (CPSQ1)



SNP array
Genomewide scan

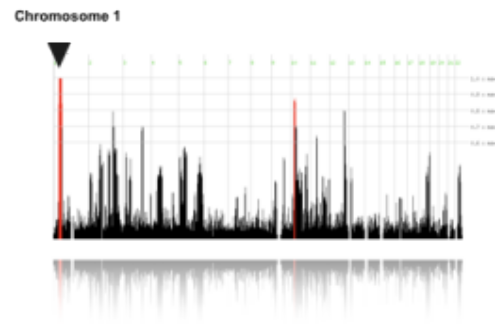

exome sequencing
- filtering analysis

	Patient V:5
Total variants	23,469
Novel or Rare variants	9,869
Homozygous	61
- synonymous variants	41
In linkage regions	1 variant (<i>HPDL</i>) chromosome 1

Sanger sequencing
HPDL: c.527 T>C
p.Leu176Pro

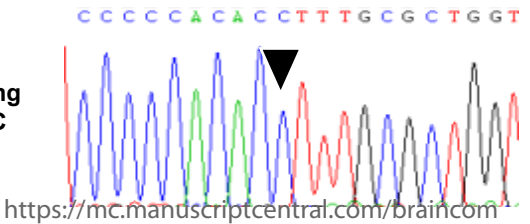

1
2
3
4
5
6
7
8
9
10
11
12
13
14
15
16
17
18
19
20
21
22
23
24
25
26
27
28
29
30
31
32
33
34
35
36
37
38
39
40
41

Supplementary Material

Evidence that autosomal recessive spastic cerebral palsy-1 (CPSQ1) is caused by a missense variant in *HPDL*

Neil V Morgan (1), Bryndis Yngvadottir (2), Mary O'Driscoll (3), Graeme R Clark (2), Diana Walsh (4), Ezequiel Martin (2,5), Louise Tee (6), Evan A Reid (2, 7), Hannah V Titheradge (3), Eamonn R Maher (2)

Contents

1. Supplementary Methods
2. Supplementary Table 1
3. Supplementary Figure 1
4. Supplementary Figure 2
5. Supplementary Table 2
6. Supplementary Table 3
7. Supplementary Table 4

Supplementary Methods

Exome Sequencing and Bioinformatics Analysis for Branch B participants

Exome sequencing was performed in 5 individuals (IV:3; IV:4; V:10; V:11; V:12), using the Nextera Rapid Capture Enrichment assay for V:10 and V:11 and the Nextera DNA Exome Enrichment assay for V:3, V:4 and V:12. The samples were sequenced on Illumina's HiSeq 4000 platform with 150bp paired end reads. Raw Illumina BCL files were demultiplexed and converted to fastq format using Illumina's bcl2fastq 2.19, which also trimmed from the reads the indexes and the adaptors used for sequencing. All sample pairs were aligned to the hg38 version of the reference human genome using bwa 0.7.15 in alt contig aware mode as described by the authors (Li and Durbin, 2009). The generated SAM file was compressed into a BAM file and sorted by genomic position using samtools 1.3.1 (Li *et al.*, 2009). The sorted BAM files were subject to Base Quality Score Recalibration and Indel Realignment followed by variant calling using the Haplotype Caller algorithm as specified in the Genome-Analysis Toolkit (GATK version 3.8 (McKenna *et al.*, 2010)) best practices (DePristo *et al.*, 2001; Auwera *et al.*, 2014). The only default parameter from best practices that was altered was the threshold for mapping quality (mapQ) during variant calling which was set to 30. The resulting VCF files were filtered for a minimum depth of 20 reads and a Genotype Quality (GQ) of 30 using vcftools 0.1.15 (Danecek *et al.*, 2011). VCF files were then annotated with ANNOVAR (Wang *et al.*, 2010) using all default databases available for hg38.

Variants were then filtered based on the following exclusion criteria. A rare variant cut off or minor allele frequency (MAF) of <0.01 in each dataset was used and synonymous and intron variants +/- 5 base pairs away from the exon-intron boundaries were excluded. Non-shared variants between the same affected family members were also eliminated. Following exclusion of variants based on these criteria, *in silico* pathogenicity prediction tools were employed for further analysis.

Identity by descent (IBD)

We used PLINK (version 1.90, <http://pngu.mgh.harvard.edu/purcell/plink/>, Purcell *et al.* (2007)) to infer familial relationships (IBD) by calculating pairwise PIHAT values between all individuals in Branch B (IV:3, IV:4, V:10, V:11 and V:12) and one individual in Branch A (V:5). To this end we filtered out variants with missing call rates above 0.01, as well variants which have a Hardy-Weinberg equilibrium exact test p-value below 0.000005 and variants with minor allele frequency below 0.05.

References

- 1
2
3 Auwera, G. A. Van Der et al. From FastQ data to high confidence variant calls: the Genome Analysis
4 Toolkit best practices pipeline. *Curr Protoc Bioinformatics* vol. 11 (2014). PMID: 25431634
5
6 Danecek, P. et al. The variant call format and VCFtools. *Bioinformatics* 27, 2156–2158 (2011). PMID:
7
8 21653522
9
10 DePristo, M. a. et al. A framework for variation discovery and genotyping using next- generation DNA
11 sequencing data. *Nat Genet* 43, 491–498 (2011). PMID: 21478889
12
13 Li, H. & Durbin, R. Fast and accurate short read alignment with Burrows-Wheeler transform.
14 *Bioinformatics* 25, 1754–1760 (2009). PMID: 20080505
15
16 Li, H. et al. The Sequence Alignment/Map format and SAMtools. *Bioinformatics* 25, 2078–2079 (2009).
17
18 PMID: 19505943
19
20 McKenna, A. et al. The Genome Analysis Toolkit: A MapReduce framework for analyzing next-
21 generation DNA sequencing data. *Genome Res.* 20, 1297–1303 (2010). PMID: 20644199
22
23 Purcell, S. et al. PLINK: a toolset for whole-genome association and population-based linkage analysis.
24 *American Journal of Human Genetics.* 81(3): 559–575. (2007) PMID: 17701901
25
26
27
28 Wang K, Li M, & Hakonarson H. ANNOVAR: functional annotation of genetic variants from high-
29 throughput sequencing data. *Nucleic Acids Res;* 38(16):e164. (2010) PMID: 20601685
30
31
32
33
34
35
36
37
38
39
40
41
42
43
44
45
46
47
48
49
50
51
52
53
54
55
56
57
58
59
60

Supplementary Table 1: Summary of genotyping results for HPDL variant (c.527 T>C; p.Leu176Pro, rs773333490) in family members in who sufficient DNA for testing was available

	Branch A							Branch B				
	Father	Mother	Child 1	Child 2	Child 5	Child 7	Child 8	Father	Mother	Child 1	Child 2	Child 3
Individual ID	IV:1	IV:2	V:1	V:2	V:5	V:7	V:8	IV:3	IV:4	V:10	V:11	V:12
Clinical Status	Unaffected	Unaffected	Affected	Affected	Affected	Affected	Affected	Unaffected	Unaffected	Affected	Affected	Unaffected
SNP Array results ¹			Predicted homozygous for <i>HPDL</i> c.527 T>C by SNP array data	Predicted homozygous for <i>HPDL</i> c.527 T>C by SNP array data	Predicted homozygous for <i>HPDL</i> c.527 T>C by SNP array data	Predicted homozygous for <i>HPDL</i> c.527 T>C by SNP array data	Predicted homozygous for <i>HPDL</i> c.527 T>C by SNP array data			Predicted homozygous for <i>HPDL</i> c.527 T>C by SNP array data		
Exome sequencing ²					Homozygous for <i>HPDL</i> c.527 T>C by exome sequencing			Heterozygous by SNPs flanking the <i>HPDL</i> gene by exome sequencing (poor coverage of the <i>HPDL</i> c.527 T>C variant)	Heterozygous <i>HPDL</i> c.527 T>C by exome sequencing	Homozygous <i>HPDL</i> c.527 T>C by exome sequencing; Predicted homozygous by SNP array data	Homozygous <i>HPDL</i> c.527 T>C by exome sequencing; Predicted homozygous by SNP array data	Heterozygous by SNPs flanking the <i>HPDL</i> gene by exome sequencing (poor coverage of the <i>HPDL</i> c.527 T>C variant)

1
2
3
4
5
6
7
8
9
10
11
12
13
14
15
16
17
18
19
20
21
22
23
24
25
26
27
28
29
30
31
32
33
34
35
36
37
38
39
40
41
42
43
44
45
46
47
48
49
50
51
52
53
54
55
56
57
58
59
60

Sanger sequencing results		Heterozygous for <i>HPDL</i> c.527 T>C by Sanger sequencing	Homozygous for <i>HPDL</i> c.527 T>C by Sanger sequencing		Homozygous for <i>HPDL</i> c.527 T>C by Sanger sequencing							
---------------------------	--	---	---	--	---	--	--	--	--	--	--	--

¹ :see supplementary figure 2

² :see supplementary table 2

For Review Only

Supplementary Figure 1: results of microsatellite genotyping and *GAD1* variant analysis in Branch A and Branch B

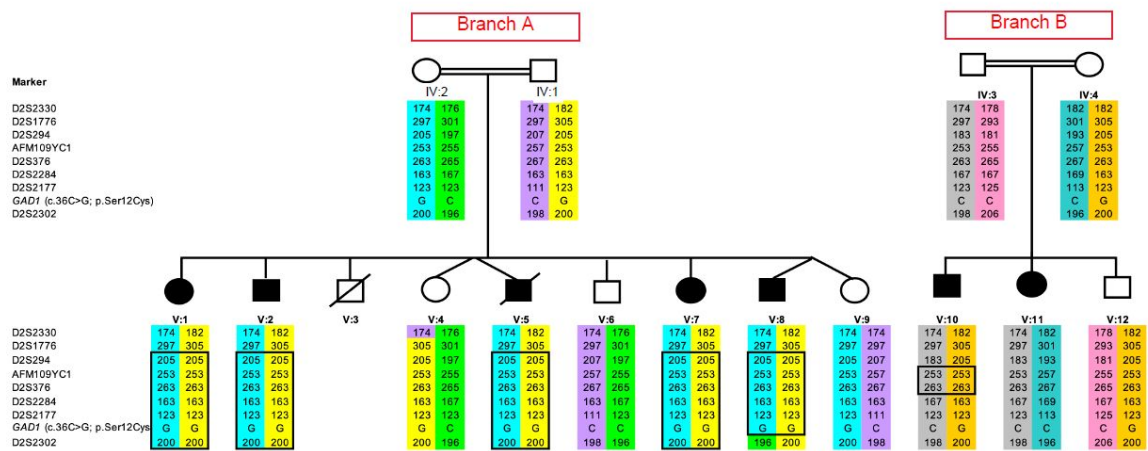

Review Only

Supplementary Figure 2: Results of Affymetrix SNP 5 array genotyping showing the boundaries of the homozygous extended region on chromosome 1 containing *HPDL* for 6 affected individuals from Branch A (V:1, V:2, V:5, V:7, V:8) and B (V:10). The minimal candidate region of overlap between the 6 genotyped affected patients is shown, a 17,596,867 bp region on chromosome 1 between SNP markers rs1046988 (chr1:40,219,065, GRCh37) (panel A) and rs6687842 (chr1:57,815,932, GRCh37) (panel B), both highlighted in red. Homozygous SNP calls are shaded in red, heterozygous SNP calls in pink or blue and no calls shown in grey. Homozygous (minimal candidate region) is shown by borderlines. Larger homozygous region is not shown due to size but contains the *HPDL* gene at genomic position 45,792,545 - 45,794,347 bp. Genomic build shown is version 37.

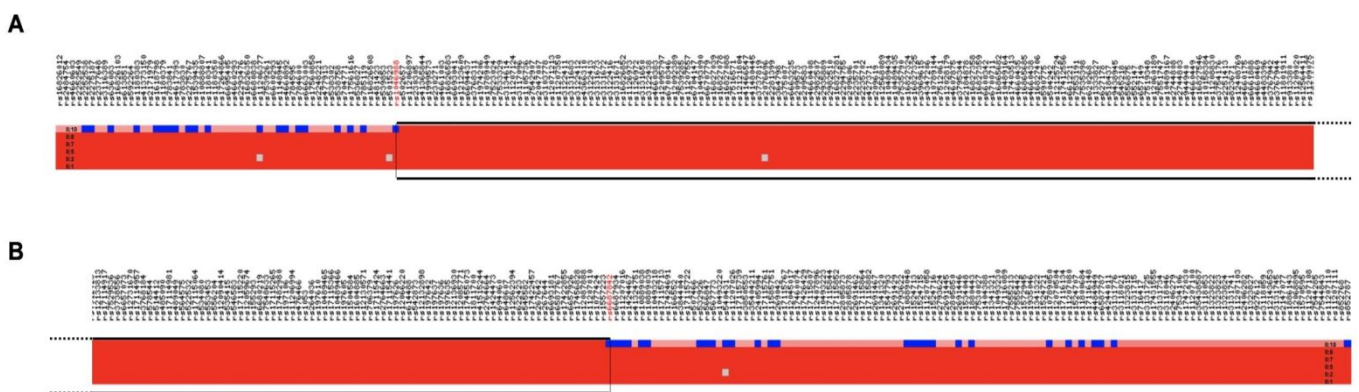

View Only

1
2
3 **Supplementary Table 2:** This table contains the genotypes called from whole exome sequencing of
4 three affected individuals (V:5, V:10, V:11), and three unaffected individuals (IV:3, IV:4 (parents of
5 V:10, V:11 and V:12) and V:12 (sibling of V:10 and V:11) for informative (IV:3 and IV:4 both
6 heterozygous) SNPs flanking the HPDL variant of interest ((rs773333490, highlighted in yellow in the
7 table). We filtered out variants with missing data in any individual in Branch B. Grey cells depict
8 missing data in V:5 (from Branch A). Green cells depict SNPs where affected individuals (V:5, V:10
9 and V:11) were homozygous and unaffected individuals were heterozygous (IV:3, IV:4 and IV:12). A
10 shared minimal region of autozygosity (5,753,368 bp between markers rs117337557 and rs785467
11 (shaded blue)) common to the three affected individuals is apparent and this region includes the
12 causative variant (yellow) which has inadequate coverage for IV:3 and IV:12. However the flanking
13 SNP genotypes are consistent with the IV:3 being homozygous and IV:12 being heterozygous for the
14 HPDL c.527 T>C; p.Leu176Pro, rs773333490 variant.
15
16
17
18
19

20 Key:

21 Genotypes (GT) are reported for each sample along with the read depth at each position for the
22 sample (DP).

23 GT are coded as 0/0 (homozygous for the reference allele), 1/1 (homozygous for the alternative
24 allele), 0/1 (heterozygous), and ./ (missing).
25
26
27
28
29

30 **Supplementary Table 3:** This table contains the genotypes from the genomewide SNP array v5.0 of
31 six affected individuals from Branch A (V:1, V:2, V:5, V:7, V:8) and Branch B (V:10), in the autozygous
32 region on chromosome 1 containing the *HPDL* gene. Genotypes are indicated as homozygous (AA, BB
33 (highlighted in green)) or heterozygous (AB). The minimal autozygous region is shaded in blue as
34 determined by individual V:10. The number of consecutive homozygous SNPs is shown in brackets
35 after the SNP genotype. The *HPDL* gene at genomic position 45,792,545 - 45,794,347 bp. Genomic
36 build shown is version 37.
37
38
39

40 **Supplementary Table 4:** This table contains all rare variants that were homozygous for the
41 alternative allele (1/1) in both affected individuals V:10 and V:11 identified by exome sequencing
42 (WES). We filtered out variants with that had a maximum allele frequency (MAX-AF) higher than
43 0.01, which is based on the highest reported allele frequency observed in any population from 1000
44 genomes, ESP or gnomAD. Variants in the autozygous region containing the *HPDL* gene and the
45 causative variant (rs773333490) are highlighted in pink in the table. Genotypes (GT) are reported for
46 each sample along with the read depth at each position for the sample (DP). Biallelic germline
47 mutations in C8A (encoding complement component 8, alpha subunit) are associated with
48 complement component 8 deficiency type I which typically presents with recurrent neisserial
49 infections (particularly meningococcus) after age 10 years. There was no evidence to suggest this
50 diagnosis in the family and the C8A variant was also homozygous (1/1) in the unaffected sibling
51 (V:12) leaving the *HPDL* as the best candidate gene.
52
53
54
55
56
57
58
59
60

CHROM	POS	ID	REF	ALT	QUAL	V:5		V:10		V:11		V:12		IV:4		IV:3	
						GT	DP	GT	DP	GT	DP	GT	DP	GT	DP	GT	DP
chr1	39753393	rs1046988	C	T	1324.2	./.	29	0/1	48	0/1	47	0/0	20	0/1	30	0/1	48
chr1	39760374	rs12094291	G	A	781.03	0/0	34	0/1	18	0/1	17	0/0	13	0/1	20	0/1	28
chr1	39763696	rs2463260	A	G	2882.03	0/0	44	0/1	127	0/1	148	0/0	33	0/1	47	0/1	52
chr1	40302519	rs117337557	G	A	1617.17	./.	0	1/1	15	1/1	32	0/1	14	0/1	20	0/1	19
chr1	40303513	rs74366749	C	G	9791.54	1/1	15	1/1	89	1/1	156	0/1	147	0/1	119	0/1	164
chr1	40311052	rs202027418	C	T	11952.5	1/1	37	1/1	93	1/1	130	0/1	169	0/1	169	0/1	159
chr1	40495777	rs3795348	T	C	9972.54	1/1	56	1/1	106	1/1	74	0/1	102	0/1	122	0/1	139
chr1	40515558	rs3795344	G	A	12691.5	1/1	34	1/1	83	1/1	99	0/1	236	0/1	273	0/1	247
chr1	40817247	rs13374844	C	T	17163.5	1/1	9	1/1	70	1/1	116	0/1	180	0/1	190	0/1	205
chr1	40817249	rs13374845	C	T	18923.5	1/1	11	1/1	72	1/1	117	0/1	180	0/1	190	0/1	205
chr1	40819913	rs12117176	G	A	33481.5	1/1	88	1/1	184	1/1	261	0/1	144	0/1	209	0/1	236
chr1	40819919	rs12143503	A	G	33152.5	1/1	79	1/1	187	1/1	246	0/1	131	0/1	185	0/1	226
chr1	41382624	rs4359027	G	A	9904.66	./.	5	1/1	169	1/1	179	0/1	24	0/1	26	0/1	38
chr1	42449856	rs12142723	C	A	2974.54	1/1	30	1/1	22	1/1	26	0/1	8	0/1	14	0/1	13
chr1	42450056	rs12047095	C	G	1375.54	0/0	54	0/0	33	0/0	43	0/1	46	0/1	52	0/1	78
chr1	42450082	rs11210647	T	C	780.54	0/0	54	0/0	33	0/0	43	0/1	19	0/1	36	0/1	49
chr1	42556139	rs12038786	C	T	485.54	0/0	53	0/0	11	0/0	30	0/1	35	0/1	33	0/1	29
chr1	42558042	rs71798684	G	GA	209.13	./.	0	0/0	37	0/0	37	0/1	12	0/1	9	0/1	6
chr1	42577032	rs12049046	C	T	1327.54	0/0	42	0/0	37	0/0	34	0/1	41	0/1	55	0/1	44
chr1	42581386	rs12037518	A	G	1134.54	0/0	48	0/0	35	0/0	36	0/1	36	0/1	43	0/1	35
chr1	42747432	rs3738498	A	C	3681.54	1/1	45	1/1	18	1/1	27	0/1	13	0/1	22	0/1	27
chr1	42750259	rs11581921	C	T	13512.5	1/1	28	1/1	138	1/1	197	0/1	134	0/1	120	0/1	155
chr1	42755516	rs3738502	C	T	14564.5	1/1	50	1/1	135	1/1	166	0/1	103	0/1	127	0/1	149
chr1	42837300	rs1466548	C	G	3128.54	1/1	24	1/1	21	1/1	30	0/1	11	0/1	15	0/1	13
chr1	42840082	rs12034000	G	A	28975.5	1/1	212	1/1	278	1/1	363	0/1	107	0/1	148	0/1	163
chr1	42927574	rs11282849	G	GGGT	3177.49	0/0	26	0/0	35	0/0	36	0/1	66	0/1	60	0/1	80
chr1	43569801	rs943513	G	A	4057.54	1/1	19	1/1	38	1/1	62	0/1	13	0/1	13	0/1	14
chr1	43605020	rs17371903	A	G	5561.54	1/1	47	1/1	34	1/1	56	0/1	31	0/1	29	0/1	39
chr1	43605550	rs631248	G	A	7254.54	1/1	16	1/1	71	1/1	91	0/1	111	0/1	78	0/1	141
chr1	43612713	rs499257	T	C	9488.54	1/1	38	1/1	111	1/1	114	0/1	62	0/1	56	0/1	68
chr1	43613740	rs603542	T	C	8743.54	1/1	41	1/1	73	1/1	128	0/1	73	0/1	70	0/1	54

1
2
3
4
5
6
7
8
9
10
11
12
13
14
15
16
17
18
19
20
21
22
23
24
25
26
27
28
29
30
31
32
33
34
35
36
37
38
39
40
41
42
43
44
45
46

chr1	43617439	rs571862	C	T	7994.54	1/1	71	1/1	47	1/1	62	0/1	61	0/1	73	0/1	79
chr1	43617836	rs641365	T	C	5656.54	1/1	30	1/1	36	1/1	85	0/1	55	0/1	53	0/1	82
chr1	43617848	rs641351	G	A	5629.54	1/1	33	1/1	33	1/1	81	0/1	53	0/1	51	0/1	81
chr1	43619068	rs1143701	C	T	7562.54	1/1	60	1/1	72	1/1	72	0/1	40	0/1	51	0/1	41
chr1	43621160	rs1143702	C	T	7275.54	1/1	21	1/1	74	1/1	61	0/1	81	0/1	67	0/1	81
chr1	44130707	rs34057178	CCAA	C	7112.5	0/0	80	0/0	34	0/0	34	0/1	150	0/1	125	0/1	151
chr1	44220650	rs12419	T	C	2309.54	0/0	19	0/0	41	0/0	33	0/1	80	0/1	115	0/1	89
chr1	44775702	rs3806398	G	A	2742.54	1/1	23	1/1	16	1/1	32	0/1	18	0/1	13	0/1	23
chr1	44802710	rs12404160	G	A	2402.54	1/1	27	1/1	10	1/1	22	0/1	16	0/1	16	0/1	16
chr1	44827194	rs2295996	G	A	18191.5	1/1	44	1/1	141	1/1	221	0/1	239	0/1	250	0/1	319
chr1	44827846	rs7525308	A	G	8670.54	1/1	17	1/1	108	1/1	137	0/1	51	0/1	53	0/1	67
chr1	44828484	rs2273940	T	C	9084.54	1/1	16	1/1	102	1/1	115	0/1	66	0/1	104	0/1	98
chr1	44841834	rs3795720	G	A	11686.5	1/1	55	1/1	93	1/1	111	0/1	162	0/1	155	0/1	184
chr1	44874610	rs9988451	C	T	3247.55	1/1	26	1/1	34	1/1	29	0/1	6	0/1	17	0/1	6
chr1	44879774	rs3738248	T	A	13883.5	1/1	30	1/1	138	1/1	195	0/1	142	0/1	117	0/1	142
chr1	45003483	rs11548990	C	T	5572.54	1/1	33	1/1	44	1/1	66	0/1	37	0/1	62	0/1	54
chr1	45003914	rs41312020	G	A	3805.54	1/1	31	1/1	30	1/1	44	0/1	23	0/1	19	0/1	42
chr1	45013827	rs2234480	G	C	13317.5	1/1	62	1/1	103	1/1	171	0/1	96	0/1	107	0/1	148
chr1	45014037	rs2228084	A	G	21636.5	1/1	50	1/1	185	1/1	200	0/1	245	0/1	326	0/1	374
chr1	45327675	rs773333490	T	C	4090.95	1/1	13	1/1	54	1/1	62	./.	4	0/1	15	./.	8
chr1	45330597	rs3219493	G	C	3262.66	./.	6	0/0	36	0/0	33	0/1	128	0/1	129	0/1	143
chr1	45332883	rs3219487	T	C	8631.54	0/0	59	0/0	36	0/0	37	0/1	304	0/1	315	0/1	363
chr1	45499668	rs7546268	T	C	879.14	./.	1	0/0	31	0/0	39	0/1	24	0/1	21	0/1	24
chr1	45613182	rs2230658	A	G	8527.54	1/1	46	1/1	78	1/1	106	0/1	81	0/1	94	0/1	108
chr1	45613212	rs2230659	C	T	9267.54	1/1	49	1/1	85	1/1	110	0/1	100	0/1	111	0/1	134
chr1	45616288	rs2253862	C	T	6541.54	1/1	46	1/1	73	1/1	75	0/1	35	0/1	42	0/1	49
chr1	45616759	rs2991988	C	A	6165.54	1/1	44	1/1	64	1/1	58	0/1	31	0/1	22	0/1	45
chr1	45618034	rs41310432	C	G	5630	./.	3	1/1	69	1/1	106	0/1	50	0/1	58	0/1	61
chr1	45620405	rs3014246	C	T	4438.54	1/1	60	1/1	33	1/1	20	0/1	27	0/1	24	0/1	18
chr1	45620657	rs11590549	C	T	3027.54	1/1	25	1/1	17	1/1	28	0/1	29	0/1	28	0/1	6
chr1	45621905	rs3014242	G	A	3528.54	1/1	17	1/1	33	1/1	55	0/1	26	0/1	16	0/1	37
chr1	45622207	rs3014241	A	G	6135.54	1/1	27	1/1	14	1/1	20	0/1	110	0/1	104	0/1	120
chr1	45623553	rs3014240	C	G	5325.78	./.	4	1/1	63	1/1	72	0/1	42	0/1	80	0/1	71

1																		
2	chr1	45628355	rs1250	A	G	3867.54	0/0	35	0/0	35	0/0	34	0/1	84	0/1	137	0/1	120
3	chr1	45629600	rs1135812	T	C	4240.54	0/0	42	0/0	40	0/0	39	0/1	157	0/1	159	0/1	202
4	chr1	45694588	rs6658700	C	T	715.54	0/0	12	0/0	35	0/0	38	0/1	22	0/1	21	0/1	29
5	chr1	45729539	rs139068713	TAAC	T	2138.5	0/0	39	0/0	10	0/0	25	0/1	30	0/1	40	0/1	34
6	chr1	45729597	rs768635994	T	C	9100.54	1/1	97	1/1	31	1/1	53	0/1	70	0/1	102	0/1	81
7	chr1	45729703	rs28375469	T	C	2757.54	0/0	47	0/0	33	0/0	43	0/1	97	0/1	104	0/1	123
8	chr1	45913846	rs4256763	A	G	1004.17	./.	0	0/0	36	0/0	37	0/1	47	0/1	18	0/1	45
9	chr1	46008230	rs3922886	A	T	745.54	0/0	12	0/0	49	0/0	38	0/1	21	0/1	27	0/1	18
10	chr1	46010915	rs11211247	T	G	2962.54	0/0	50	0/0	33	0/0	36	0/1	68	0/1	83	0/1	87
11	chr1	46032703	rs1622208	A	G	5349.54	1/1	35	1/1	51	1/1	62	0/1	29	0/1	48	0/1	53
12	chr1	46034941	rs17855317	T	C	8911.54	1/1	83	1/1	62	1/1	70	0/1	41	0/1	62	0/1	75
13	chr1	46055845	rs785468	G	A	13044.5	1/1	123	1/1	72	1/1	99	0/1	80	0/1	99	0/1	119
14	chr1	46055887	rs785467	A	T	14137.5	1/1	83	1/1	108	1/1	147	0/1	94	0/1	115	0/1	162
15	chr1	46131824	rs751868703	CT	C	375.02	0/0	124	0/0	44	0/1	68	0/1	33	0/1	30	0/1	34
16	chr1	46511165	rs1886116	C	T	9463.54	1/1	24	1/1	102	1/1	124	0/1	129	0/1	124	0/1	131
17	chr1	46594828	rs183190014	T	C	3063.17	./.	0	1/1	45	1/1	55	0/1	31	0/1	18	0/1	28
18	chr1	46643263	rs763191064	A	G	8689.54	1/1	27	1/1	80	1/1	127	0/1	71	0/1	65	0/1	100
19	chr1	46813503	rs4646487	C	T	11437.5	1/1	42	1/1	91	1/1	96	0/1	181	0/1	176	0/1	188
20	chr1	46813886	rs4646489	CCCT	C	7722.5	1/1	79	1/1	32	1/1	31	0/1	32	0/1	21	0/1	31
21	chr1	46818854	rs3766196	C	A	2949.54	1/1	31	1/1	23	1/1	18	0/1	13	0/1	12	0/1	14
22	chr1	46932824	rs1126742	A	G	9072.54	1/1	105	1/1	69	1/1	83	0/1	73	0/1	98	0/1	132
23	chr1	47029933	rs17102977	A	G	4491.54	1/1	42	1/1	33	1/1	35	0/1	11	0/1	16	0/1	21
24	chr1	47031365	rs11211420	G	A	9379.54	1/1	138	1/1	36	1/1	47	0/1	23	0/1	29	0/1	37
25	chr1	47106230	rs4926802	C	T	8175	1/1	81	0/1	41	0/1	45	0/1	67	0/1	56	0/1	92
26	chr1	47106233	rs28463559	C	T	8154	1/1	78	0/1	40	0/1	45	0/1	65	0/1	48	0/1	91
27	chr1	47140798	rs56258513	C	A	11611.5	1/1	85	1/1	89	1/1	105	0/1	99	0/1	104	0/1	136
28	chr1	47141609	rs12564525	C	T	10920.5	1/1	72	1/1	103	1/1	164	0/1	44	0/1	52	0/1	38
29	chr1	47142090	rs2056901	T	C	5219.54	1/1	42	1/1	27	1/1	54	0/1	41	0/1	44	0/1	55
30	chr1	47142113	rs2056900	G	A	7188.54	1/1	49	1/1	42	1/1	71	0/1	68	0/1	65	0/1	93
31	chr1	47143311	rs4926581	G	T	5130.54	1/1	19	1/1	49	1/1	69	0/1	48	0/1	48	0/1	57
32	chr1	47143817	rs10789501	T	C	7609.54	1/1	88	1/1	43	1/1	45	0/1	69	0/1	37	0/1	62
33	chr1	47144393	rs6661132	A	C	9129.54	1/1	59	1/1	62	1/1	76	0/1	110	0/1	94	0/1	132
34	chr1	47145926	rs2405599	T	C	14617.5	1/1	227	1/1	42	1/1	52	0/1	67	0/1	80	0/1	124
35																		
36																		
37																		
38																		
39																		
40																		
41																		
42																		
43																		
44																		
45																		
46																		

1																		
2	chr1	47148762	rs4926600	C	T	7202.54	1/1	43	1/1	74	1/1	61	0/1	59	0/1	63	0/1	67
3	chr1	47189927	rs11801079	C	T	645.54	0/0	14	0/0	38	0/0	40	0/1	26	0/1	29	0/1	51
4	chr1	48232079	rs61997212	C	T	6921.54	1/1	41	1/1	65	1/1	77	0/1	64	0/1	77	0/1	94
5	chr1	48298747	rs1056042	C	T	12608.5	1/1	161	1/1	72	1/1	72	0/1	59	0/1	74	0/1	68
6	chr1	48472019	rs2275309	A	T	1729	./.	3	1/1	11	1/1	35	0/1	8	0/1	14	0/1	20
7																		
8	chr1	50491837	rs1149790	A	T	563.54	0/0	38	0/0	34	0/0	40	0/1	24	0/1	22	0/1	36
9	chr1	50655526	rs11205753	T	C	8191.54	1/1	62	1/1	67	1/1	87	0/1	37	0/1	56	0/1	70
10	chr1	51302240	rs375305601	GC	G	469.41	./.	28	0/1	91	0/1	80	0/1	98	0/1	81	0/1	94
11	chr1	51361249	rs17567	T	C	15398.5	1/1	84	1/1	154	1/1	180	0/1	125	0/1	105	0/1	130
12	chr1	51402391	rs202067917	C	CT	3424.5	./.	9	1/1	58	1/1	45	0/1	6	0/1	22	0/1	12
13																		
14	chr1	51447088	rs34704431	T	G	14656.5	1/1	94	1/1	153	1/1	203	0/1	78	0/1	59	0/1	71
15	chr1	51458554	rs6672300	C	T	2489.17	./.	0	1/1	36	1/1	44	0/1	31	0/1	29	0/1	32
16	chr1	51463832	rs5774101	TA	T	6347.5	1/1	43	1/1	37	1/1	73	0/1	13	0/1	26	0/1	14
17	chr1	51825345	rs370502514	C	T	10346.5	1/1	69	1/1	79	1/1	88	0/1	58	0/1	95	0/1	83
18	chr1	52340059	chrchr1bp523	C	T	6231.54	1/1	15	1/1	47	1/1	59	0/1	78	0/1	92	0/1	116
19	chr1	52784978	rs6588443	G	A	1880.76	0/0	46	0/0	62	0/0	37	0/0	33	0/1	110	0/1	131
20	chr1	52805553	rs487453	T	C	1117.42	./.	0	0/0	37	0/0	40	0/0	39	0/1	41	0/1	60
21	chr1	52987968	rs7528565	A	G	284.76	0/0	18	0/0	34	0/0	35	0/0	14	0/1	22	0/1	19
22	chr1	52988011	rs7516939	C	T	1158.76	0/0	34	0/0	34	0/0	35	0/0	33	0/1	67	0/1	70
23	chr1	52988042	rs7538935	G	T	2023.76	0/0	43	0/0	34	0/0	35	0/0	33	0/1	117	0/1	121
24	chr1	53047751	rs11206079	C	T	305.76	./.	9	0/0	35	0/0	41	0/0	10	0/1	12	0/1	21
25	chr1	53069827	rs17107831	C	T	581.37	./.	2	0/0	26	0/0	24	0/0	20	0/1	16	0/1	42
26	chr1	53210776	rs1799821	G	A	1755.76	0/0	52	0/0	35	0/0	35	0/0	33	0/1	92	0/1	102
27	chr1	53247055	rs5174	C	T	1031.76	0/0	47	0/0	34	0/0	34	0/0	36	0/1	55	0/1	65
28	chr1	53250744	rs3737983	G	A	4883.76	0/0	59	0/0	35	0/0	36	0/0	37	0/1	210	0/1	254
29	chr1	53266643	rs2297660	G	T	679.76	0/0	68	0/0	36	0/0	35	0/0	44	0/1	56	0/1	45
30	chr1	53464878	rs943514	G	A	16359.8	1/1	53	1/1	124	1/1	173	1/1	146	0/1	172	0/1	198
31	chr1	53878609	rs2272928	C	A	7849.76	1/1	42	1/1	44	1/1	67	1/1	65	0/1	66	0/1	73
32	chr1	53904591	rs2294511	A	T	250.76	0/0	83	0/0	12	0/0	22	0/0	18	0/1	11	0/1	17
33	chr1	54594551	rs1755591	G	A	4694.76	1/1	20	1/1	43	1/1	52	1/1	29	0/1	34	0/1	32
34	chr1	54594689	rs1702003	G	A	4351.76	1/1	32	1/1	31	1/1	35	1/1	21	0/1	25	0/1	30
35	chr1	54597287	rs2304305	G	A	11621.8	1/1	25	1/1	85	1/1	78	1/1	156	0/1	159	0/1	179
36	chr1	54610440	rs4926650	G	A	10993.8	1/1	97	1/1	61	1/1	69	1/1	77	0/1	74	0/1	106
37																		
38																		
39																		
40																		
41																		
42																		
43																		
44																		
45																		
46																		

1																		
2	chr1	54653471	rs11206407	A	G	11881.8	1/1	80	1/1	102	1/1	135	1/1	62	0/1	56	0/1	57
3	chr1	54653616	rs9332417	G	C	25034.8	1/1	72	1/1	210	1/1	219	1/1	236	0/1	291	0/1	339
4	chr1	54653842	rs1655519	T	G	2789.76	0/0	78	0/0	51	0/0	69	0/0	84	0/1	139	0/1	156
5	chr1	54665258	rs2078273	C	T	9914.76	1/1	44	1/1	86	1/1	127	1/1	54	0/1	53	0/1	70
6	chr1	54665273	rs6703113	G	C	7471.76	1/1	38	1/1	55	1/1	91	1/1	40	0/1	34	0/1	46
7																		
8	chr1	54668814	rs478513	G	A	780.76	0/0	51	0/0	19	0/0	27	0/0	35	0/1	43	0/1	43
9	chr1	54670856	rs480963	T	C	1871.76	0/0	15	0/0	34	0/0	33	0/0	38	0/1	94	0/1	121
10	chr1	54716630	rs145266091	A	G	27128.8	1/1	63	1/1	212	1/1	219	1/1	81	0/1	65	0/1	69
11	chr1	54721252	rs3737825	G	A	1183.76	0/0	33	0/0	45	0/0	40	0/0	38	0/1	48	0/1	62
12	chr1	54722709	rs11550481	C	T	1960.76	0/0	46	0/0	34	0/0	33	0/0	35	0/1	90	0/1	115
13	chr1	54722819	rs201524669	CAATT	C	1311.71	0/0	46	0/0	34	0/0	33	0/0	35	0/1	30	0/1	37
14	chr1	54731476	rs3815226	T	C	6665.76	1/1	31	1/1	35	1/1	60	1/1	69	0/1	42	0/1	66
15	chr1	54741543	rs41297863	T	C	594.76	0/0	53	0/0	40	0/0	34	0/0	34	0/1	48	0/1	38
16	chr1	54801172	rs1147984	C	T	7903.76	1/1	11	1/1	31	1/1	31	1/1	111	0/1	129	0/1	142
17	chr1	54807907	rs9782980	G	T	8621.76	1/1	101	1/1	67	1/1	54	1/1	18	0/1	27	0/1	30
18	chr1	55005149	rs41297879	T	G	6145.76	1/1	17	1/1	56	1/1	65	1/1	35	0/1	62	0/1	63
19	chr1	55052188	rs613855	C	G	551.76	0/0	58	0/0	35	0/0	34	0/0	38	0/1	38	0/1	40
20	chr1	55052210	rs624612	C	G	1929.76	0/0	62	0/0	35	0/0	34	0/0	38	0/1	81	0/1	97
21	chr1	55052794	rs2495477	A	G	11328.8	1/1	19	1/1	72	1/1	76	1/1	147	0/1	164	0/1	177
22	chr1	55052855	rs494198	C	A	1891.76	0/0	15	0/0	29	0/0	36	0/0	60	0/1	74	0/1	109
23	chr1	56753958	rs11404547	G	GA	1455.71	0/0	40	0/0	34	0/0	33	0/0	48	0/1	72	0/1	84
24	chr1	56755880	rs1774808	G	T	3001.76	0/0	47	0/0	33	0/0	34	0/0	35	0/1	55	0/1	83
25	chr1	56755881	rs1738401	A	G	3001.76	0/0	47	0/0	33	0/0	34	0/0	35	0/1	55	0/1	83
26	chr1	56758787	rs857103	G	C	662.76	0/0	14	0/0	33	0/0	33	0/0	35	0/1	42	0/1	64
27	chr1	56875054	rs652785	C	A	23419.8	1/1	18	1/1	218	1/1	321	1/1	186	0/1	170	0/1	261
28	chr1	56883734	rs6694643	A	T	1026.76	0/0	27	0/0	32	0/0	25	0/0	33	0/1	33	0/1	59
29	chr1	56886031	rs147513844	G	T	18991.8	1/1	64	1/1	187	1/1	234	1/1	113	0/1	109	0/1	136
30	chr1	56951960	rs138791380	G	GGGA	1211.71	0/0	32	0/0	35	0/0	34	0/0	39	0/1	29	0/1	33
31	chr1	57033602	rs17417626	A	G	17564.8	1/1	36	1/1	163	1/1	208	1/1	138	0/1	106	0/1	127
32																		
33																		
34																		
35																		
36																		
37																		
38																		
39																		
40																		
41																		
42																		
43																		
44																		
45																		
46																		

Supplementary Table 3

dbSNP	pos on chr 1	V:10	V:8	V:7	V:5	V:2	V:1
rs16826012	39719519	BB (4)	BB (3236)	BB (3236)	BB (3236)	BB (3290)	BB (2800)
rs2484754	39728964	AA (4)	AA (3236)	AA (3236)	AA (3236)	AA (3290)	AA (2800)
rs4660603	39736334	BB (4)	BB (3236)	BB (3236)	BB (3236)	BB (3290)	BB (2800)
rs2252549	39743712	AA (4)	AA (3236)	AA (3236)	AA (3236)	AA (3290)	AA (2800)
rs2252538	39743929	AB (0)	AA (3236)	AA (3236)	AA (3236)	AA (3290)	AA (2800)
rs2275187	39763242	AB (0)	AA (3236)	AA (3236)	AA (3236)	AA (3290)	AA (2800)
rs2377648	39780802	AA (2)	AA (3236)	AA (3236)	AA (3236)	AA (3290)	AA (2800)
rs3116389	39785641	BB (2)	BB (3236)	BB (3236)	BB (3236)	BB (3290)	BB (2800)
rs636083	39821681	AB (0)	BB (3236)	BB (3236)	BB (3236)	BB (3290)	BB (2800)
rs16826103	39821705	AA (3)	AA (3236)	AA (3236)	AA (3236)	AA (3290)	AA (2800)
rs613851	39823866	AA (3)	AA (3236)	AA (3236)	AA (3236)	AA (3290)	AA (2800)
rs592264	39845622	BB (3)	BB (3236)	BB (3236)	BB (3236)	BB (3290)	BB (2800)
rs1180383	39846267	AB (0)	BB (3236)	BB (3236)	BB (3236)	BB (3290)	BB (2800)
rs41373150	39859900	AA (2)	AA (3236)	AA (3236)	AA (3236)	AA (3290)	AA (2800)
rs2171979	39885977	BB (2)	BB (3236)	BB (3236)	BB (3236)	BB (3290)	BB (2800)
rs1618798	39886940	AB (0)	AA (3236)	AA (3236)	AA (3236)	AA (3290)	AA (2800)
rs1180379	39915035	AB (0)	BB (3236)	BB (3236)	BB (3236)	BB (3290)	BB (2800)
rs783841	39922303	AB (0)	AA (3236)	AA (3236)	AA (3236)	AA (3290)	AA (2800)
rs4617393	39940223	AB (0)	AA (3236)	AA (3236)	AA (3236)	AA (3290)	AA (2800)
rs783830	39945177	AA (1)	AA (3236)	AA (3236)	AA (3236)	AA (3290)	AA (2800)
rs2275767	39945297	AB (0)	AA (3236)	AA (3236)	AA (3236)	AA (3290)	AA (2800)
rs1539435	39968824	AB (0)	AA (3236)	AA (3236)	AA (3236)	AA (3290)	AA (2800)
rs10888807	39970705	AA (1)	AA (3236)	AA (3236)	AA (3236)	AA (3290)	AA (2800)
rs1180341	39992808	AB (0)	AA (3236)	AA (3236)	AA (3236)	AA (3290)	AA (2800)
rs1180350	40007013	BB (7)	BB (3236)	BB (3236)	BB (3236)	BB (3290)	BB (2800)
rs17264866	40022777	AA (7)	AA (3236)	AA (3236)	AA (3236)	AA (3290)	AA (2800)
rs6695405	40025080	AA (7)	AA (3236)	AA (3236)	AA (3236)	AA (3290)	AA (2800)
rs4660293	40028180	BB (7)	BB (3236)	BB (3236)	BB (3236)	BB (3290)	BB (2800)
rs2293476	40036847	BB (7)	BB (3236)	BB (3236)	BB (3236)	BB (3290)	BB (2800)
rs16826350	40039611	BB (7)	BB (3236)	BB (3236)	BB (3236)	BB (3290)	BB (2800)
rs6680838	40040635	BB (7)	BB (3236)	BB (3236)	BB (3236)	BB (3290)	BB (2800)
rs11206377	40049104	AB (0)	BB (3236)	BB (3236)	BB (3236)	-3290	BB (2800)
rs7539261	40050503	BB (2)	BB (3236)	BB (3236)	BB (3236)	BB (3290)	BB (2800)
rs6600293	40083819	AA (2)	AA (3236)	AA (3236)	AA (3236)	AA (3290)	AA (2800)
rs1148945	40096053	AB (0)	AA (3236)	AA (3236)	AA (3236)	AA (3290)	AA (2800)
rs4660892	40104584	AB (0)	BB (3236)	BB (3236)	BB (3236)	BB (3290)	BB (2800)
rs784595	40135017	BB (1)	BB (3236)	BB (3236)	BB (3236)	BB (3290)	BB (2800)
rs784600	40139553	AB (0)	BB (3236)	BB (3236)	BB (3236)	BB (3290)	BB (2800)
rs6663003	40143327	AB (0)	BB (3236)	BB (3236)	BB (3236)	BB (3290)	BB (2800)
rs17560858	40145850	AA (4)	AA (3236)	AA (3236)	AA (3236)	AA (3290)	AA (2800)
rs2248221	40152117	AA (4)	AA (3236)	AA (3236)	AA (3236)	AA (3290)	AA (2800)
rs477913	40153141	BB (4)	BB (3236)	BB (3236)	BB (3236)	BB (3290)	BB (2800)
rs538302	40153748	AA (4)	AA (3236)	AA (3236)	AA (3236)	AA (3290)	AA (2800)
rs538758	40155188	AB (0)	AA (3236)	AA (3236)	AA (3236)	AA (3290)	AA (2800)
rs704771	40161013	AA (1)	AA (3236)	AA (3236)	AA (3236)	AA (3290)	AA (2800)
rs17561616	40168865	AB (0)	AA (3236)	AA (3236)	AA (3236)	AA (3290)	AA (2800)
rs536827	40169724	BB (1)	BB (3236)	BB (3236)	BB (3236)	BB (3290)	BB (2800)

1								
2	rs785119	40178268	AB (0)	AA (3236)	AA (3236)	AA (3236)	AA (3290)	AA (2800)
3	rs16826508	40179431	AA (4)	AA (3236)	AA (3236)	AA (3236)	AA (3290)	AA (2800)
4	rs481423	40183922	AA (4)	AA (3236)	AA (3236)	AA (3236)	AA (3290)	AA (2800)
5	rs539853	40194903	BB (4)	BB (3236)	BB (3236)	BB (3236)	BB (3290)	BB (2800)
6	rs501523	40216993	BB (4)	BB (3236)	BB (3236)	BB (3236)	-3290	BB (2800)
8	rs1046988	40219065	AB (0)	BB (3236)	BB (3236)	BB (3236)	BB (3290)	BB (2800)
9	rs502657	40221855	BB (2385)	BB (3236)	BB (3236)	BB (3236)	BB (3290)	BB (2800)
10	rs11206897	40264146	AA (2385)	AA (3236)	AA (3236)	AA (3236)	AA (3290)	AA (2800)
11	rs230305	40283051	AA (2385)	AA (3236)	AA (3236)	AA (3236)	AA (3290)	AA (2800)
12	rs41365844	40284187	BB (2385)	BB (3236)	BB (3236)	BB (3236)	BB (3290)	BB (2800)
13	rs1999573	40289812	AA (2385)	AA (3236)	AA (3236)	AA (3236)	AA (3290)	AA (2800)
14	rs230271	40290597	BB (2385)	BB (3236)	BB (3236)	BB (3236)	BB (3290)	BB (2800)
15	rs4661003	40290696	AA (2385)	AA (3236)	AA (3236)	AA (3236)	AA (3290)	AA (2800)
16	rs16826583	40291192	BB (2385)	BB (3236)	BB (3236)	BB (3236)	BB (3290)	BB (2800)
17	rs6693041	40302463	BB (2385)	BB (3236)	BB (3236)	BB (3236)	BB (3290)	BB (2800)
18	rs12123609	40303627	AA (2385)	AA (3236)	AA (3236)	AA (3236)	AA (3290)	AA (2800)
19	rs6694437	40304647	AA (2385)	AA (3236)	AA (3236)	AA (3236)	AA (3290)	AA (2800)
20	rs3768311	40308017	AA (2385)	AA (3236)	AA (3236)	AA (3236)	AA (3290)	AA (2800)
21	rs1974206	40308918	BB (2385)	BB (3236)	BB (3236)	BB (3236)	BB (3290)	BB (2800)
22	rs10789049	40343432	AA (2385)	AA (3236)	AA (3236)	AA (3236)	AA (3290)	AA (2800)
23	rs7523024	40346001	AA (2385)	AA (3236)	AA (3236)	AA (3236)	AA (3290)	AA (2800)
24	rs7533329	40346129	AA (2385)	AA (3236)	AA (3236)	AA (3236)	AA (3290)	AA (2800)
25	rs3134614	40363054	AA (2385)	AA (3236)	AA (3236)	AA (3236)	AA (3290)	AA (2800)
26	rs11207124	40381453	AA (2385)	AA (3236)	AA (3236)	AA (3236)	AA (3290)	AA (2800)
27	rs3117096	40389966	BB (2385)	BB (3236)	BB (3236)	BB (3236)	BB (3290)	BB (2800)
28	rs1105736	40390532	BB (2385)	BB (3236)	BB (3236)	BB (3236)	BB (3290)	BB (2800)
29	rs7542907	40391752	BB (2385)	BB (3236)	BB (3236)	BB (3236)	BB (3290)	BB (2800)
30	rs2047007	40427975	BB (2385)	BB (3236)	BB (3236)	BB (3236)	BB (3290)	BB (2800)
31	rs3103778	40433771	AA (2385)	AA (3236)	AA (3236)	AA (3236)	AA (3290)	AA (2800)
32	rs12071213	40445667	BB (2385)	BB (3236)	BB (3236)	BB (3236)	BB (3290)	BB (2800)
33	rs11207350	40491765	AA (2385)	AA (3236)	AA (3236)	AA (3236)	AA (3290)	AA (2800)
34	rs3122411	40503779	BB (2385)	BB (3236)	BB (3236)	BB (3236)	BB (3290)	BB (2800)
35	rs3131683	40513710	BB (2385)	BB (3236)	BB (3236)	BB (3236)	BB (3290)	BB (2800)
36	rs3122412	40515277	BB (2385)	BB (3236)	BB (3236)	BB (3236)	BB (3290)	BB (2800)
37	rs4366310	40515346	BB (2385)	BB (3236)	BB (3236)	BB (3236)	BB (3290)	BB (2800)
38	rs3122413	40519523	BB (2385)	BB (3236)	BB (3236)	BB (3236)	BB (3290)	BB (2800)
39	rs3131673	40522971	BB (2385)	BB (3236)	BB (3236)	BB (3236)	BB (3290)	BB (2800)
40	rs3131672	40523157	BB (2385)	BB (3236)	BB (3236)	BB (3236)	BB (3290)	BB (2800)
41	rs3122416	40523328	BB (2385)	BB (3236)	BB (3236)	BB (3236)	BB (3290)	BB (2800)
42	rs3131671	40524690	BB (2385)	BB (3236)	BB (3236)	BB (3236)	BB (3290)	BB (2800)
43	rs16826852	40531094	BB (2385)	BB (3236)	BB (3236)	BB (3236)	BB (3290)	BB (2800)
44	rs1126973	40539076	BB (2385)	BB (3236)	BB (3236)	BB (3236)	BB (3290)	BB (2800)
45	rs1126972	40539228	AA (2385)	AA (3236)	AA (3236)	AA (3236)	AA (3290)	AA (2800)
46	rs3131650	40555723	AA (2385)	AA (3236)	AA (3236)	AA (3236)	AA (3290)	AA (2800)
47	rs3122438	40555802	AA (2385)	AA (3236)	AA (3236)	AA (3236)	AA (3290)	AA (2800)
48	rs4660383	40559248	AA (2385)	AA (3236)	AA (3236)	AA (3236)	AA (3290)	AA (2800)
49	rs12095797	40588288	AA (2385)	AA (3236)	AA (3236)	AA (3236)	AA (3290)	AA (2800)
50	rs6700346	40588548	AA (2385)	AA (3236)	AA (3236)	AA (3236)	AA (3290)	AA (2800)
51	rs12092389	40593127	BB (2385)	BB (3236)	BB (3236)	BB (3236)	BB (3290)	BB (2800)
52	rs7539285	40594472	BB (2385)	BB (3236)	BB (3236)	BB (3236)	BB (3290)	BB (2800)

1									
2	rs11207557	40595283	BB (2385)	BB (3236)	BB (3236)	BB (3236)	BB (3290)	BB (2800)	
3	rs6704147	40595353	AA (2385)	AA (3236)	AA (3236)	AA (3236)	AA (3290)	AA (2800)	
4	rs10493090	40626918	BB (2385)	BB (3236)	BB (3236)	BB (3236)	BB (3290)	BB (2800)	
5	rs6670779	40657449	AA (2385)	AA (3236)	AA (3236)	AA (3236)	AA (3290)	AA (2800)	
6	rs16827039	40665502	AA (2385)	AA (3236)	AA (3236)	AA (3236)	AA (3290)	AA (2800)	
7	rs16827078	40702570	AA (2385)	AA (3236)	AA (3236)	AA (3236)	AA (3290)	AA (2800)	
8	rs16827088	40714034	AA (2385)	AA (3236)	AA (3236)	AA (3236)	AA (3290)	AA (2800)	
9	rs7516571	40733658	BB (2385)	BB (3236)	BB (3236)	BB (3236)	BB (3290)	BB (2800)	
10	rs12121804	40761848	BB (2385)	BB (3236)	BB (3236)	BB (3236)	BB (3290)	BB (2800)	
11	rs41466547	40766542	AA (2385)	AA (3236)	AA (3236)	AA (3236)	AA (3290)	AA (2800)	
12	rs41480445	40766618	BB (2385)	BB (3236)	BB (3236)	BB (3236)	BB (3290)	BB (2800)	
13	rs3737819	40768625	BB (2385)	BB (3236)	BB (3236)	BB (3236)	BB (3290)	BB (2800)	
14	rs2076696	40771973	AA (2385)	AA (3236)	AA (3236)	AA (3236)	-3290	AA (2800)	
15	rs2281399	40771994	BB (2385)	BB (3236)	BB (3236)	BB (3236)	BB (3290)	BB (2800)	
16	rs364798	40799427	AA (2385)	AA (3236)	AA (3236)	AA (3236)	AA (3290)	AA (2800)	
17	rs375007	40799989	AA (2385)	AA (3236)	AA (3236)	AA (3236)	AA (3290)	AA (2800)	
18	rs6663235	40803833	AA (2385)	AA (3236)	AA (3236)	AA (3236)	AA (3290)	AA (2800)	
19	rs209573	40838636	BB (2385)	BB (3236)	BB (3236)	BB (3236)	BB (3290)	BB (2800)	
20	rs209583	40847491	AA (2385)	AA (3236)	AA (3236)	AA (3236)	AA (3290)	AA (2800)	
21	rs4660408	40864296	BB (2385)	BB (3236)	BB (3236)	BB (3236)	BB (3290)	BB (2800)	
22	rs2982507	40865801	AA (2385)	AA (3236)	AA (3236)	AA (3236)	AA (3290)	AA (2800)	
23	rs2935889	40872356	BB (2385)	BB (3236)	BB (3236)	BB (3236)	BB (3290)	BB (2800)	
24	rs2982510	40872623	BB (2385)	BB (3236)	BB (3236)	BB (3236)	BB (3290)	BB (2800)	
25	rs16827281	40876284	BB (2385)	BB (3236)	BB (3236)	BB (3236)	BB (3290)	BB (2800)	
26	rs2294755	40880804	AA (2385)	AA (3236)	AA (3236)	AA (3236)	AA (3290)	AA (2800)	
27	rs209606	40881041	AA (2385)	AA (3236)	AA (3236)	AA (3236)	AA (3290)	AA (2800)	
28	rs2235701	40883095	BB (2385)	BB (3236)	BB (3236)	BB (3236)	BB (3290)	BB (2800)	
29	rs2235702	40883132	BB (2385)	BB (3236)	BB (3236)	BB (3236)	BB (3290)	BB (2800)	
30	rs427371	40883266	AA (2385)	AA (3236)	AA (3236)	AA (3236)	AA (3290)	AA (2800)	
31	rs209619	40904757	AA (2385)	AA (3236)	AA (3236)	AA (3236)	AA (3290)	AA (2800)	
32	rs12568089	40921238	BB (2385)	BB (3236)	BB (3236)	BB (3236)	BB (3290)	BB (2800)	
33	rs10489434	40922062	AA (2385)	AA (3236)	AA (3236)	AA (3236)	AA (3290)	AA (2800)	
34	rs10489435	40922377	AA (2385)	AA (3236)	AA (3236)	AA (3236)	AA (3290)	AA (2800)	
35	rs7535790	40924019	AA (2385)	AA (3236)	AA (3236)	AA (3236)	AA (3290)	AA (2800)	
36	rs16827324	40927959	AA (2385)	AA (3236)	AA (3236)	AA (3236)	AA (3290)	AA (2800)	
37	rs16827325	40930155	BB (2385)	BB (3236)	BB (3236)	BB (3236)	BB (3290)	BB (2800)	
38	rs3969615	40930890	AA (2385)	AA (3236)	AA (3236)	AA (3236)	AA (3290)	AA (2800)	
39	rs4347206	40938751	AA (2385)	AA (3236)	AA (3236)	AA (3236)	AA (3290)	AA (2800)	
40	rs10789144	40955156	AA (2385)	AA (3236)	AA (3236)	AA (3236)	AA (3290)	AA (2800)	
41	rs7512061	40966183	BB (2385)	BB (3236)	BB (3236)	BB (3236)	BB (3290)	BB (2800)	
42	rs12028179	40966458	BB (2385)	BB (3236)	BB (3236)	BB (3236)	BB (3290)	BB (2800)	
43	rs4607875	40975260	BB (2385)	BB (3236)	BB (3236)	BB (3236)	BB (3290)	BB (2800)	
44	rs3795344	40981230	AA (2385)	AA (3236)	AA (3236)	AA (3236)	AA (3290)	AA (2800)	
45	rs2184878	40994050	AA (2385)	AA (3236)	AA (3236)	AA (3236)	AA (3290)	AA (2800)	
46	rs16827358	40999475	AA (2385)	AA (3236)	AA (3236)	AA (3236)	AA (3290)	AA (2800)	
47	rs16827359	41001438	AA (2385)	AA (3236)	AA (3236)	AA (3236)	AA (3290)	AA (2800)	
48	rs6600342	41004021	AA (2385)	AA (3236)	AA (3236)	AA (3236)	AA (3290)	AA (2800)	
49	rs6700711	41005205	BB (2385)	BB (3236)	BB (3236)	BB (3236)	BB (3290)	BB (2800)	
50	rs16865682	41006154	AA (2385)	AA (3236)	AA (3236)	AA (3236)	AA (3290)	AA (2800)	
51	rs10489164	41011140	BB (2385)	BB (3236)	BB (3236)	BB (3236)	BB (3290)	BB (2800)	

1
2
3
4
5
6
7
8
9
10
11
12
13
14
15
16
17
18
19
20
21
22
23
24
25
26
27
28
29
30
31
32
33
34
35
36
37
38
39
40
41
42
43
44
45
46
47
48
49
50
51
52
53
54
55
56
57
58
59
60

rs17403513	41030464	AA (2385)	AA (3236)	AA (3236)	AA (3236)	AA (3290)	AA (2800)
rs4660435	41030487	BB (2385)	BB (3236)	BB (3236)	BB (3236)	BB (3290)	BB (2800)
rs16865685	41049437	BB (2385)	BB (3236)	BB (3236)	BB (3236)	BB (3290)	BB (2800)
rs4660438	41050952	BB (2385)	BB (3236)	BB (3236)	BB (3236)	BB (3290)	BB (2800)
rs16827406	41059499	AA (2385)	AA (3236)	AA (3236)	AA (3236)	AA (3290)	AA (2800)
rs590775	41065744	BB (2385)	BB (3236)	BB (3236)	BB (3236)	BB (3290)	BB (2800)
rs504242	41081354	BB (2385)	BB (3236)	BB (3236)	BB (3236)	BB (3290)	BB (2800)
rs12125724	41086224	BB (2385)	BB (3236)	BB (3236)	BB (3236)	BB (3290)	BB (2800)
rs17412556	41088577	AA (2385)	AA (3236)	AA (3236)	AA (3236)	AA (3290)	AA (2800)
rs661221	41093830	BB (2385)	BB (3236)	BB (3236)	BB (3236)	BB (3290)	BB (2800)
rs7553191	41093908	AA (2385)	AA (3236)	AA (3236)	AA (3236)	AA (3290)	AA (2800)
rs7535398	41107239	BB (2385)	BB (3236)	BB (3236)	BB (3236)	BB (3290)	BB (2800)
rs620268	41111071	BB (2385)	BB (3236)	BB (3236)	BB (3236)	BB (3290)	BB (2800)
rs1333827	41111970	BB (2385)	BB (3236)	BB (3236)	BB (3236)	BB (3290)	BB (2800)
rs627178	41127976	BB (2385)	BB (3236)	BB (3236)	BB (3236)	BB (3290)	BB (2800)
rs518437	41132175	AA (2385)	AA (3236)	AA (3236)	AA (3236)	AA (3290)	AA (2800)
rs9438945	41139584	BB (2385)	BB (3236)	BB (3236)	BB (3236)	BB (3290)	BB (2800)
rs545218	41140985	AA (2385)	AA (3236)	AA (3236)	AA (3236)	AA (3290)	AA (2800)
rs556875	41154243	BB (2385)	BB (3236)	BB (3236)	BB (3236)	BB (3290)	BB (2800)
rs552147	41154813	BB (2385)	BB (3236)	BB (3236)	BB (3236)	BB (3290)	BB (2800)
rs657149	41158158	AA (2385)	AA (3236)	AA (3236)	AA (3236)	AA (3290)	AA (2800)
rs7519348	41160204	BB (2385)	BB (3236)	BB (3236)	BB (3236)	BB (3290)	BB (2800)
rs12060189	41160281	BB (2385)	BB (3236)	BB (3236)	BB (3236)	BB (3290)	BB (2800)
rs7551747	41165079	AA (2385)	AA (3236)	AA (3236)	AA (3236)	AA (3290)	AA (2800)
rs10489167	41176466	BB (2385)	BB (3236)	BB (3236)	BB (3236)	BB (3290)	BB (2800)
rs2744808	41177943	BB (2385)	BB (3236)	BB (3236)	BB (3236)	BB (3290)	BB (2800)
rs2744803	41183105	AA (2385)	AA (3236)	AA (3236)	AA (3236)	AA (3290)	AA (2800)
rs944940	41205276	BB (2385)	BB (3236)	BB (3236)	BB (3236)	BB (3290)	BB (2800)
rs4660449	41205452	AA (2385)	AA (3236)	AA (3236)	AA (3236)	AA (3290)	AA (2800)
rs16827546	41222889	AA (2385)	AA (3236)	AA (3236)	AA (3236)	AA (3290)	AA (2800)
rs10158384	41225520	AA (2385)	AA (3236)	AA (3236)	AA (3236)	AA (3290)	AA (2800)
rs11208830	41226602	AA (2385)	AA (3236)	AA (3236)	AA (3236)	AA (3290)	AA (2800)
rs3754176	41235946	BB (2385)	BB (3236)	BB (3236)	BB (3236)	BB (3290)	BB (2800)
rs2251413	41245859	AA (2385)	AA (3236)	AA (3236)	AA (3236)	AA (3290)	AA (2800)
rs823671	41255120	AA (2385)	AA (3236)	AA (3236)	AA (3236)	AA (3290)	AA (2800)
rs12408769	41270163	AA (2385)	AA (3236)	AA (3236)	AA (3236)	AA (3290)	AA (2800)
rs4660175	41274422	BB (2385)	BB (3236)	BB (3236)	BB (3236)	BB (3290)	BB (2800)
rs6661888	41281595	AA (2385)	AA (3236)	AA (3236)	AA (3236)	AA (3290)	AA (2800)
rs4660469	41286353	AA (2385)	AA (3236)	AA (3236)	AA (3236)	AA (3290)	AA (2800)
rs4483396	41287448	BB (2385)	BB (3236)	BB (3236)	BB (3236)	BB (3290)	BB (2800)
rs3767942	41291531	AA (2385)	AA (3236)	AA (3236)	AA (3236)	AA (3290)	AA (2800)
rs3767944	41293489	BB (2385)	BB (3236)	BB (3236)	BB (3236)	BB (3290)	BB (2800)
rs11801911	41293857	AA (2385)	AA (3236)	AA (3236)	AA (3236)	AA (3290)	AA (2800)
rs913380	41314358	AA (2385)	AA (3236)	AA (3236)	AA (3236)	AA (3290)	AA (2800)
rs11209020	41317020	BB (2385)	BB (3236)	BB (3236)	BB (3236)	BB (3290)	BB (2800)
rs12564411	41319052	AA (2385)	AA (3236)	AA (3236)	AA (3236)	AA (3290)	AA (2800)
rs11209075	41343061	BB (2385)	BB (3236)	BB (3236)	BB (3236)	BB (3290)	BB (2800)
rs35809276	41346428	AA (2385)	AA (3236)	AA (3236)	AA (3236)	AA (3290)	AA (2800)
rs11209104	41349252	AA (2385)	AA (3236)	AA (3236)	AA (3236)	AA (3290)	AA (2800)
rs12751530	41356780	AA (2385)	AA (3236)	AA (3236)	AA (3236)	AA (3290)	AA (2800)

1									
2	rs6684543	41371339	BB (2385)	BB (3236)	BB (3236)	BB (3236)	BB (3236)	BB (3290)	BB (2800)
3	rs11209145	41372237	BB (2385)	BB (3236)	BB (3236)	BB (3236)	BB (3236)	BB (3290)	BB (2800)
4	rs3856250	41374443	AA (2385)	AA (3236)	AA (3236)	AA (3236)	AA (3236)	AA (3290)	AA (2800)
5	rs16827770	41383724	BB (2385)	BB (3236)	BB (3236)	BB (3236)	BB (3236)	BB (3290)	BB (2800)
6	rs6698251	41383838	BB (2385)	BB (3236)	BB (3236)	BB (3236)	BB (3236)	BB (3290)	BB (2800)
7	rs7515340	41386871	AA (2385)	AA (3236)	AA (3236)	AA (3236)	AA (3236)	AA (3290)	AA (2800)
8	rs7552587	41386888	AA (2385)	AA (3236)	AA (3236)	AA (3236)	AA (3236)	AA (3290)	AA (2800)
9	rs17357836	41389957	AA (2385)	AA (3236)	AA (3236)	AA (3236)	AA (3236)	AA (3290)	AA (2800)
10	rs12569014	41391350	AA (2385)	AA (3236)	AA (3236)	AA (3236)	AA (3236)	AA (3290)	AA (2800)
11	rs1887542	41395072	BB (2385)	BB (3236)	BB (3236)	BB (3236)	BB (3236)	BB (3290)	BB (2800)
12	rs6600358	41397716	AA (2385)	AA (3236)	AA (3236)	AA (3236)	AA (3236)	AA (3290)	AA (2800)
13	rs12403975	41421510	AA (2385)	AA (3236)	AA (3236)	AA (3236)	AA (3236)	AA (3290)	AA (2800)
14	rs12066993	41427973	BB (2385)	BB (3236)	BB (3236)	BB (3236)	BB (3236)	BB (3290)	BB (2800)
15	rs7533657	41433484	BB (2385)	BB (3236)	BB (3236)	BB (3236)	BB (3236)	BB (3290)	BB (2800)
16	rs10789262	41437417	AA (2385)	AA (3236)	AA (3236)	AA (3236)	AA (3236)	AA (3290)	AA (2800)
17	rs7546898	41447165	BB (2385)	BB (3236)	BB (3236)	BB (3236)	BB (3236)	BB (3290)	BB (2800)
18	rs10889792	41490885	AA (2385)	AA (3236)	AA (3236)	AA (3236)	AA (3236)	AA (3290)	AA (2800)
19	rs7531344	41507431	BB (2385)	BB (3236)	BB (3236)	BB (3236)	BB (3236)	BB (3290)	BB (2800)
20	rs9439033	41526023	AA (2385)	AA (3236)	AA (3236)	AA (3236)	AA (3236)	AA (3290)	AA (2800)
21	rs6686842	41530871	BB (2385)	BB (3236)	BB (3236)	BB (3236)	BB (3236)	BB (3290)	BB (2800)
22	rs12142006	41537825	BB (2385)	BB (3236)	BB (3236)	BB (3236)	BB (3236)	BB (3290)	BB (2800)
23	rs2300650	41538787	AA (2385)	AA (3236)	AA (3236)	AA (3236)	AA (3236)	AA (3290)	AA (2800)
24	rs6696524	41539494	BB (2385)	BB (3236)	BB (3236)	BB (3236)	BB (3236)	BB (3290)	BB (2800)
25	rs2268677	41542504	BB (2385)	BB (3236)	BB (3236)	BB (3236)	BB (3236)	BB (3290)	BB (2800)
26	rs3819842	41563086	BB (2385)	BB (3236)	BB (3236)	BB (3236)	BB (3236)	BB (3290)	BB (2800)
27	rs721651	41563329	BB (2385)	BB (3236)	BB (3236)	BB (3236)	BB (3236)	BB (3290)	BB (2800)
28	rs3766321	41565854	BB (2385)	BB (3236)	BB (3236)	BB (3236)	BB (3236)	BB (3290)	BB (2800)
29	rs3766322	41565928	BB (2385)	BB (3236)	BB (3236)	BB (3236)	BB (3236)	BB (3290)	BB (2800)
30	rs3766323	41566096	BB (2385)	BB (3236)	BB (3236)	BB (3236)	BB (3236)	BB (3290)	BB (2800)
31	rs2300648	41569488	AA (2385)	AA (3236)	AA (3236)	AA (3236)	AA (3236)	AA (3290)	AA (2800)
32	rs11209531	41571021	AA (2385)	AA (3236)	AA (3236)	AA (3236)	AA (3236)	AA (3290)	AA (2800)
33	rs2363098	41573096	AA (2385)	AA (3236)	AA (3236)	AA (3236)	AA (3236)	AA (3290)	AA (2800)
34	rs213751	41609886	BB (2385)	BB (3236)	BB (3236)	BB (3236)	BB (3236)	BB (3290)	BB (2800)
35	rs213744	41619894	AA (2385)	AA (3236)	AA (3236)	AA (3236)	AA (3236)	AA (3290)	AA (2800)
36	rs16827938	41620316	AA (2385)	AA (3236)	AA (3236)	AA (3236)	AA (3236)	AA (3290)	AA (2800)
37	rs16827976	41657655	AA (2385)	AA (3236)	AA (3236)	AA (3236)	AA (3236)	AB (3290)	AA (2800)
38	rs6672508	41666571	AA (2385)	AA (3236)	AA (3236)	AA (3236)	AA (3236)	AA (3290)	AA (2800)
39	rs6672914	41666929	BB (2385)	BB (3236)	BB (3236)	BB (3236)	BB (3236)	BB (3290)	BB (2800)
40	rs12121121	41684456	BB (2385)	BB (3236)	BB (3236)	BB (3236)	BB (3236)	BB (3290)	BB (2800)
41	rs8179465	41701747	AA (2385)	AA (3236)	AA (3236)	AA (3236)	AA (3236)	AA (3290)	AA (2800)
42	rs10493093	41702186	BB (2385)	BB (3236)	BB (3236)	BB (3236)	BB (3236)	BB (3290)	BB (2800)
43	rs12123384	41705018	BB (2385)	BB (3236)	BB (3236)	BB (3236)	BB (3236)	BB (3290)	BB (2800)
44	rs1472570	41714084	AA (2385)	AA (3236)	AA (3236)	AA (3236)	AA (3236)	AA (3290)	AA (2800)
45	rs10157966	41722576	AA (2385)	AA (3236)	AA (3236)	AA (3236)	AA (3236)	AA (3290)	AA (2800)
46	rs12035913	41757057	BB (2385)	BB (3236)	BB (3236)	BB (3236)	BB (3236)	BB (3290)	BB (2800)
47	rs2364535	41766236	AA (2385)	AA (3236)	AA (3236)	AA (3236)	AA (3236)	AA (3290)	AA (2800)
48	rs12042464	41786854	BB (2385)	BB (3236)	BB (3236)	BB (3236)	BB (3236)	BB (3290)	BB (2800)
49	rs7528407	41787999	AA (2385)	AA (3236)	AA (3236)	AA (3236)	AA (3236)	AA (3290)	AA (2800)
50	rs12043581	41788265	AA (2385)	AA (3236)	AA (3236)	AA (3236)	AA (3236)	AA (3290)	AA (2800)
51	rs12037129	41794301	AA (2385)	AA (3236)	AA (3236)	AA (3236)	AA (3236)	AA (3290)	AA (2800)

1
2
3
4
5
6
7
8
9
10
11
12
13
14
15
16
17
18
19
20
21
22
23
24
25
26
27
28
29
30
31
32
33
34
35
36
37
38
39
40
41
42
43
44
45
46
47
48
49
50
51
52
53
54
55
56
57
58
59
60

rs17362424	41794403	BB (2385)	BB (3236)	BB (3236)	BB (3236)	BB (3290)	BB (2800)
rs16828117	41794518	BB (2385)	BB (3236)	BB (3236)	BB (3236)	BB (3290)	BB (2800)
rs16828119	41797098	BB (2385)	BB (3236)	BB (3236)	BB (3236)	BB (3290)	BB (2800)
rs7355092	41800596	BB (2385)	BB (3236)	BB (3236)	BB (3236)	BB (3290)	BB (2800)
rs4660522	41804234	BB (2385)	BB (3236)	BB (3236)	BB (3236)	BB (3290)	BB (2800)
rs7531976	41808945	BB (2385)	BB (3236)	BB (3236)	BB (3236)	BB (3290)	BB (2800)
rs12757611	41808972	AA (2385)	AA (3236)	AA (3236)	AA (3236)	AA (3290)	AA (2800)
rs12047439	41809640	AA (2385)	AA (3236)	AA (3236)	AA (3236)	AA (3290)	AA (2800)
rs4609415	41812194	AA (2385)	AA (3236)	AA (3236)	AA (3236)	AA (3290)	AA (2800)
rs6660265	41818676	BB (2385)	BB (3236)	BB (3236)	BB (3236)	BB (3290)	BB (2800)
rs4660527	41821779	BB (2385)	BB (3236)	BB (3236)	BB (3236)	BB (3290)	BB (2800)
rs7349069	41822753	AA (2385)	AA (3236)	AA (3236)	AA (3236)	AA (3290)	AA (2800)
rs1317557	41839342	BB (2385)	BB (3236)	BB (3236)	BB (3236)	BB (3290)	BB (2800)
rs11209971	41844293	BB (2385)	BB (3236)	BB (3236)	BB (3236)	BB (3290)	BB (2800)
rs10749805	41850182	BB (2385)	BB (3236)	BB (3236)	BB (3236)	BB (3290)	BB (2800)
rs2886109	41854217	BB (2385)	BB (3236)	BB (3236)	BB (3236)	BB (3290)	BB (2800)
rs4660533	41854557	AA (2385)	AA (3236)	AA (3236)	AA (3236)	AA (3290)	AA (2800)
rs2226263	41854946	BB (2385)	BB (3236)	BB (3236)	BB (3236)	BB (3290)	BB (2800)
rs10889961	41855174	BB (2385)	BB (3236)	BB (3236)	BB (3236)	BB (3290)	BB (2800)
rs12041455	41856548	AA (2385)	AA (3236)	AA (3236)	AA (3236)	AA (3290)	AA (2800)
rs7538090	41858283	AA (2385)	AA (3236)	AA (3236)	AA (3236)	AA (3290)	AA (2800)
rs10889978	41862125	AA (2385)	AA (3236)	AA (3236)	AA (3236)	AA (3290)	AA (2800)
rs11210026	41864971	BB (2385)	BB (3236)	BB (3236)	BB (3236)	BB (3290)	BB (2800)
rs2810569	41895497	BB (2385)	BB (3236)	BB (3236)	BB (3236)	BB (3290)	BB (2800)
rs12086029	41903038	AA (2385)	AA (3236)	AA (3236)	AA (3236)	AA (3290)	AA (2800)
rs4262533	41904847	AA (2385)	AA (3236)	AA (3236)	AA (3236)	AA (3290)	AA (2800)
rs12408331	41913567	BB (2385)	BB (3236)	BB (3236)	BB (3236)	BB (3290)	BB (2800)
rs17358725	41915883	AA (2385)	AA (3236)	AA (3236)	AA (3236)	AA (3290)	AA (2800)
rs2483692	41925050	BB (2385)	BB (3236)	BB (3236)	BB (3236)	BB (3290)	BB (2800)
rs11590973	41926652	AA (2385)	AA (3236)	AA (3236)	AA (3236)	AA (3290)	AA (2800)
rs2781248	41929252	BB (2385)	BB (3236)	BB (3236)	BB (3236)	BB (3290)	BB (2800)
rs2810577	41930476	BB (2385)	BB (3236)	BB (3236)	BB (3236)	BB (3290)	BB (2800)
rs2759257	41949628	AA (2385)	AA (3236)	AA (3236)	AA (3236)	AA (3290)	AA (2800)
rs2991345	41969327	AA (2385)	AA (3236)	AA (3236)	AA (3236)	AA (3290)	AA (2800)
rs11210344	41972880	BB (2385)	BB (3236)	BB (3236)	BB (3236)	BB (3290)	BB (2800)
rs3738577	41973349	AA (2385)	AA (3236)	AA (3236)	AA (3236)	AA (3290)	AA (2800)
rs2151674	41974258	BB (2385)	BB (3236)	BB (3236)	BB (3236)	BB (3290)	BB (2800)
rs2810547	41983912	BB (2385)	BB (3236)	BB (3236)	BB (3236)	BB (3290)	BB (2800)
rs633297	41985453	AA (2385)	AA (3236)	AA (3236)	AA (3236)	AA (3290)	AA (2800)
rs646228	41986066	AA (2385)	AA (3236)	AA (3236)	AA (3236)	AA (3290)	AA (2800)
rs679449	41988634	BB (2385)	BB (3236)	BB (3236)	BB (3236)	BB (3290)	BB (2800)
rs662999	42001160	AA (2385)	AA (3236)	AA (3236)	AA (3236)	AA (3290)	AA (2800)
rs10890105	42001301	AA (2385)	AA (3236)	AA (3236)	AA (3236)	AA (3290)	AA (2800)
rs638859	42001444	AA (2385)	AA (3236)	AA (3236)	AA (3236)	AA (3290)	AA (2800)
rs12121881	42002738	AA (2385)	AA (3236)	AA (3236)	AA (3236)	AA (3290)	AA (2800)
rs6664458	42005041	BB (2385)	BB (3236)	BB (3236)	BB (3236)	BB (3290)	BB (2800)
rs2475839	42006005	BB (2385)	BB (3236)	BB (3236)	BB (3236)	BB (3290)	BB (2800)
rs10493102	42008521	BB (2385)	BB (3236)	BB (3236)	BB (3236)	BB (3290)	BB (2800)
rs636850	42009004	BB (2385)	BB (3236)	BB (3236)	BB (3236)	BB (3290)	BB (2800)
rs10789394	42026023	AA (2385)	AA (3236)	AA (3236)	AA (3236)	AA (3290)	AA (2800)

1									
2	rs4509569	42037875	AA (2385)	AA (3236)	AA (3236)	AA (3236)	AA (3290)	AA (2800)	
3	rs2759251	42041749	BB (2385)	BB (3236)	BB (3236)	BB (3236)	BB (3290)	BB (2800)	
4	rs10749832	42041806	AA (2385)	AA (3236)	AA (3236)	AA (3236)	AA (3290)	AA (2800)	
5	rs1570355	42042317	AA (2385)	AA (3236)	AA (3236)	AA (3236)	AA (3290)	AA (2800)	
6	rs6600380	42054814	BB (2385)	BB (3236)	BB (3236)	BB (3236)	BB (3290)	BB (2800)	
7	rs6679348	42057729	AA (2385)	AA (3236)	AA (3236)	AA (3236)	AA (3290)	AA (2800)	
8	rs1073197	42059822	BB (2385)	BB (3236)	BB (3236)	BB (3236)	BB (3290)	BB (2800)	
9	rs12731266	42062084	AA (2385)	AA (3236)	AA (3236)	AA (3236)	AA (3290)	AA (2800)	
10	rs7515066	42076915	BB (2385)	BB (3236)	BB (3236)	BB (3236)	BB (3290)	BB (2800)	
11	rs4083497	42079867	BB (2385)	BB (3236)	BB (3236)	BB (3236)	BB (3290)	BB (2800)	
12	rs7519983	42083369	AA (2385)	AA (3236)	AA (3236)	AA (3236)	AA (3290)	AA (2800)	
13	rs16828500	42085778	BB (2385)	BB (3236)	BB (3236)	BB (3236)	BB (3290)	BB (2800)	
14	rs4660549	42088102	AA (2385)	AA (3236)	AA (3236)	AA (3236)	AA (3290)	AA (2800)	
15	rs6658500	42088344	BB (2385)	BB (3236)	BB (3236)	BB (3236)	BB (3290)	BB (2800)	
16	rs10890147	42089725	AA (2385)	AA (3236)	AA (3236)	AA (3236)	AA (3290)	AA (2800)	
17	rs11210502	42093712	AA (2385)	AA (3236)	AA (3236)	AA (3236)	AA (3290)	AA (2800)	
18	rs2038977	42094659	AA (2385)	AA (3236)	AA (3236)	AA (3236)	AA (3290)	AA (2800)	
19	rs11807949	42102877	AA (2385)	AA (3236)	AA (3236)	AA (3236)	AA (3290)	AA (2800)	
20	rs10789406	42105182	BB (2385)	BB (3236)	BB (3236)	BB (3236)	BB (3290)	BB (2800)	
21	rs11210509	42109311	AA (2385)	AA (3236)	AA (3236)	AA (3236)	AA (3290)	AA (2800)	
22	rs1123483	42114198	BB (2385)	BB (3236)	BB (3236)	BB (3236)	BB (3290)	BB (2800)	
23	rs6701758	42117371	BB (2385)	BB (3236)	BB (3236)	BB (3236)	BB (3290)	BB (2800)	
24	rs2148636	42119844	BB (2385)	BB (3236)	BB (3236)	BB (3236)	BB (3290)	BB (2800)	
25	rs17372813	42139393	AA (2385)	AA (3236)	AA (3236)	AA (3236)	AA (3290)	AA (2800)	
26	rs6700172	42142389	BB (2385)	BB (3236)	BB (3236)	BB (3236)	BB (3290)	BB (2800)	
27	rs1105413	42144906	AA (2385)	AA (3236)	AA (3236)	AA (3236)	AA (3290)	AA (2800)	
28	rs12066191	42165131	BB (2385)	BB (3236)	BB (3236)	BB (3236)	BB (3290)	BB (2800)	
29	rs12086915	42174630	BB (2385)	BB (3236)	BB (3236)	BB (3236)	BB (3290)	BB (2800)	
30	rs2036961	42178084	AA (2385)	AA (3236)	AA (3236)	AA (3236)	AA (3290)	AA (2800)	
31	rs2077354	42180082	BB (2385)	BB (3236)	BB (3236)	BB (3236)	BB (3290)	BB (2800)	
32	rs4526604	42182144	BB (2385)	BB (3236)	BB (3236)	BB (3236)	BB (3290)	BB (2800)	
33	rs10493099	42187205	AA (2385)	AA (3236)	AA (3236)	AA (3236)	AA (3290)	AA (2800)	
34	rs12088923	42192360	BB (2385)	BB (3236)	BB (3236)	BB (3236)	BB (3290)	BB (2800)	
35	rs710235	42202714	AA (2385)	AA (3236)	AA (3236)	AA (3236)	AA (3290)	AA (2800)	
36	rs710234	42202857	AA (2385)	AA (3236)	AA (3236)	AA (3236)	AA (3290)	AA (2800)	
37	rs2668939	42206473	AA (2385)	AA (3236)	AA (3236)	AA (3236)	AA (3290)	AA (2800)	
38	rs16828605	42207719	AA (2385)	AA (3236)	AA (3236)	AA (3236)	AA (3290)	AA (2800)	
39	rs782657	42208516	AA (2385)	AA (3236)	AA (3236)	AA (3236)	AA (3290)	AA (2800)	
40	rs4284254	42213076	AA (2385)	AA (3236)	AA (3236)	AA (3236)	AA (3290)	AA (2800)	
41	rs12126740	42223909	AA (2385)	AA (3236)	AA (3236)	AA (3236)	AA (3290)	AA (2800)	
42	rs4660204	42226802	BB (2385)	BB (3236)	BB (3236)	BB (3236)	BB (3290)	BB (2800)	
43	rs2165303	42228019	AA (2385)	AA (3236)	AA (3236)	AA (3236)	AA (3290)	AA (2800)	
44	rs871343	42230685	BB (2385)	BB (3236)	BB (3236)	BB (3236)	BB (3290)	BB (2800)	
45	rs7535437	42236828	AA (2385)	AA (3236)	AA (3236)	AA (3236)	AA (3290)	AA (2800)	
46	rs402379	42247715	BB (2385)	BB (3236)	BB (3236)	BB (3236)	-3290	BB (2800)	
47	rs7517484	42250456	BB (2385)	BB (3236)	BB (3236)	BB (3236)	BB (3290)	BB (2800)	
48	rs239340	42252358	BB (2385)	BB (3236)	BB (3236)	BB (3236)	BB (3290)	BB (2800)	
49	rs349433	42255087	BB (2385)	BB (3236)	BB (3236)	BB (3236)	BB (3290)	BB (2800)	
50	rs239341	42255221	AA (2385)	AA (3236)	AA (3236)	AA (3236)	AA (3290)	AA (2800)	
51	rs349439	42259008	AA (2385)	AA (3236)	AA (3236)	AA (3236)	AA (3290)	AA (2800)	

1
2
3
4
5
6
7
8
9
10
11
12
13
14
15
16
17
18
19
20
21
22
23
24
25
26
27
28
29
30
31
32
33
34
35
36
37
38
39
40
41
42
43
44
45
46
47
48
49
50
51
52
53
54
55
56
57
58
59
60

rs17373758	42259133	AA (2385)	AA (3236)	AA (3236)	AA (3236)	AA (3290)	AA (2800)
rs349441	42260686	BB (2385)	BB (3236)	BB (3236)	BB (3236)	-3290	BB (2800)
rs10493097	42262138	AA (2385)	AA (3236)	AA (3236)	AA (3236)	AA (3290)	AA (2800)
rs16828715	42268979	AA (2385)	AA (3236)	AA (3236)	AA (3236)	AA (3290)	AA (2800)
rs349454	42269458	AA (2385)	AA (3236)	AA (3236)	AA (3236)	AA (3290)	AA (2800)
rs16828722	42270666	AA (2385)	AA (3236)	AA (3236)	AA (3236)	AA (3290)	AA (2800)
rs349447	42272924	AA (2385)	AA (3236)	AA (3236)	AA (3236)	AA (3290)	AA (2800)
rs12563071	42273653	BB (2385)	BB (3236)	BB (3236)	BB (3236)	BB (3290)	BB (2800)
rs2492603	42285999	AA (2385)	AA (3236)	AA (3236)	AA (3236)	AA (3290)	AA (2800)
rs972352	42297604	AA (2385)	AA (3236)	AA (3236)	AA (3236)	AA (3290)	AA (2800)
rs41434744	42299640	AA (2385)	AA (3236)	AA (3236)	AA (3236)	AA (3290)	AA (2800)
rs2786484	42299909	AA (2385)	AA (3236)	AA (3236)	AA (3236)	AA (3290)	AA (2800)
rs681511	42301301	AA (2385)	AA (3236)	AA (3236)	AA (3236)	AA (3290)	AA (2800)
rs16828739	42301595	AA (2385)	AA (3236)	AA (3236)	AA (3236)	AA (3290)	AA (2800)
rs509851	42307194	AA (2385)	AA (3236)	AA (3236)	AA (3236)	AA (3290)	AA (2800)
rs661225	42310165	AA (2385)	AA (3236)	AA (3236)	AA (3236)	AA (3290)	AA (2800)
rs661662	42310282	AA (2385)	AA (3236)	AA (3236)	AA (3236)	AA (3290)	AA (2800)
rs1866758	42318868	AA (2385)	AA (3236)	AA (3236)	AA (3236)	AA (3290)	AA (2800)
rs783313	42321295	BB (2385)	BB (3236)	BB (3236)	BB (3236)	BB (3290)	BB (2800)
rs997385	42322052	BB (2385)	BB (3236)	BB (3236)	BB (3236)	BB (3290)	BB (2800)
rs10493096	42325122	BB (2385)	BB (3236)	BB (3236)	BB (3236)	BB (3290)	BB (2800)
rs525382	42329120	BB (2385)	BB (3236)	BB (3236)	BB (3236)	BB (3290)	BB (2800)
rs609572	42329303	AA (2385)	AA (3236)	AA (3236)	AA (3236)	AA (3290)	AA (2800)
rs7535166	42331630	BB (2385)	BB (3236)	BB (3236)	-3236	-3290	BB (2800)
rs783424	42338724	BB (2385)	BB (3236)	BB (3236)	BB (3236)	BB (3290)	BB (2800)
rs2993120	42350837	BB (2385)	BB (3236)	BB (3236)	BB (3236)	BB (3290)	BB (2800)
rs809173	42363381	BB (2385)	BB (3236)	BB (3236)	BB (3236)	BB (3290)	BB (2800)
rs783622	42366988	AA (2385)	AA (3236)	AA (3236)	AA (3236)	AA (3290)	AA (2800)
rs2786485	42378784	BB (2385)	BB (3236)	BB (3236)	BB (3236)	BB (3290)	BB (2800)
rs41513349	42399966	BB (2385)	BB (3236)	BB (3236)	BB (3236)	BB (3290)	BB (2800)
rs1408948	42417706	BB (2385)	BB (3236)	BB (3236)	BB (3236)	BB (3290)	BB (2800)
rs660883	42422757	AA (2385)	AA (3236)	AA (3236)	AA (3236)	AA (3290)	AA (2800)
rs11210556	42423684	AA (2385)	AA (3236)	AA (3236)	AA (3236)	AA (3290)	AA (2800)
rs591088	42438196	BB (2385)	BB (3236)	BB (3236)	BB (3236)	BB (3290)	BB (2800)
rs16828938	42439410	BB (2385)	BB (3236)	BB (3236)	BB (3236)	BB (3290)	BB (2800)
rs3845573	42440758	AA (2385)	AA (3236)	AA (3236)	AA (3236)	AA (3290)	AA (2800)
rs4660590	42441288	BB (2385)	BB (3236)	BB (3236)	BB (3236)	BB (3290)	BB (2800)
rs642112	42453317	AA (2385)	AA (3236)	AA (3236)	AB (3236)	AB (3290)	AA (2800)
rs189426	42465728	AA (2385)	AA (3236)	AA (3236)	AA (3236)	AA (3290)	AA (2800)
rs7553696	42470941	AA (2385)	AA (3236)	AA (3236)	AA (3236)	AA (3290)	AA (2800)
rs784103	42487059	AA (2385)	AA (3236)	AA (3236)	AA (3236)	AA (3290)	AA (2800)
rs12042133	42499365	BB (2385)	BB (3236)	BB (3236)	BB (3236)	BB (3290)	BB (2800)
rs6696291	42500421	BB (2385)	BB (3236)	BB (3236)	BB (3236)	BB (3290)	BB (2800)
rs7550497	42505510	BB (2385)	BB (3236)	BB (3236)	BB (3236)	BB (3290)	BB (2800)
rs12143100	42508951	AA (2385)	AA (3236)	AA (3236)	AA (3236)	AA (3290)	AA (2800)
rs953194	42517167	BB (2385)	BB (3236)	BB (3236)	BB (3236)	BB (3290)	BB (2800)
rs7545779	42568348	AA (2385)	AA (3236)	AA (3236)	AA (3236)	AA (3290)	AA (2800)
rs1016867	42570803	BB (2385)	BB (3236)	BB (3236)	BB (3236)	BB (3290)	BB (2800)
rs11210588	42580503	AA (2385)	AA (3236)	AA (3236)	AA (3236)	AA (3290)	AA (2800)
rs10789415	42591328	BB (2385)	BB (3236)	BB (3236)	BB (3236)	-3290	BB (2800)

1									
2	rs17367664	42593668	AA (2385)	AA (3236)	AA (3236)	AA (3236)	AA (3290)	AA (2800)	
3	rs6600401	42607625	BB (2385)	BB (3236)	BB (3236)	BB (3236)	AB (3290)	BB (2800)	
4	rs11210604	42623672	AA (2385)	AA (3236)	AA (3236)	AA (3236)	AA (3290)	AA (2800)	
5	rs6665972	42673523	AA (2385)	AA (3236)	AA (3236)	AA (3236)	AA (3290)	AA (2800)	
6	rs693587	42683284	AA (2385)	AA (3236)	AA (3236)	AA (3236)	AA (3290)	AA (2800)	
7	rs592348	42685235	AA (2385)	AA (3236)	AA (3236)	AA (3236)	AA (3290)	AA (2800)	
8	rs624635	42688966	BB (2385)	BB (3236)	BB (3236)	BB (3236)	BB (3290)	BB (2800)	
9	rs343377	42695198	BB (2385)	BB (3236)	BB (3236)	BB (3236)	BB (3290)	BB (2800)	
10	rs343373	42705047	AA (2385)	AA (3236)	AA (3236)	AA (3236)	AA (3290)	AA (2800)	
11	rs343388	42707630	BB (2385)	BB (3236)	BB (3236)	BB (3236)	BB (3290)	BB (2800)	
12	rs7526659	42745975	BB (2385)	BB (3236)	BB (3236)	BB (3236)	BB (3290)	BB (2800)	
13	rs11210617	42764188	BB (2385)	BB (3236)	BB (3236)	BB (3236)	BB (3290)	BB (2800)	
14	rs11210621	42779088	BB (2385)	BB (3236)	BB (3236)	BB (3236)	BB (3290)	BB (2800)	
15	rs2479462	42780261	BB (2385)	BB (3236)	BB (3236)	BB (3236)	BB (3290)	BB (2800)	
16	rs1566584	42797765	BB (2385)	BB (3236)	BB (3236)	BB (3236)	BB (3290)	BB (2800)	
17	rs2494356	42823366	BB (2385)	BB (3236)	BB (3236)	BB (3236)	BB (3290)	BB (2800)	
18	rs1536651	42823768	BB (2385)	BB (3236)	BB (3236)	BB (3236)	BB (3290)	BB (2800)	
19	rs17377828	42824317	BB (2385)	BB (3236)	BB (3236)	BB (3236)	BB (3290)	BB (2800)	
20	rs12408746	42856729	AA (2385)	AA (3236)	AA (3236)	AA (3236)	AA (3290)	AA (2800)	
21	rs17369630	42860217	AA (2385)	AA (3236)	AA (3236)	AA (3236)	AA (3290)	AA (2800)	
22	rs6684354	42861950	AA (2385)	AA (3236)	AA (3236)	AA (3236)	AA (3290)	AA (2800)	
23	rs17369712	42862409	AA (2385)	AA (3236)	AA (3236)	AA (3236)	AA (3290)	AA (2800)	
24	rs1055055	42880516	AA (2385)	AA (3236)	AA (3236)	AA (3236)	AA (3290)	AA (2800)	
25	rs10493109	42886185	BB (2385)	BB (3236)	BB (3236)	BB (3236)	BB (3290)	BB (2800)	
26	rs1110071	42889224	BB (2385)	BB (3236)	BB (3236)	BB (3236)	BB (3290)	BB (2800)	
27	rs11210643	42893164	BB (2385)	BB (3236)	BB (3236)	BB (3236)	BB (3290)	BB (2800)	
28	rs1011810	42898633	AA (2385)	AA (3236)	AA (3236)	AA (3236)	AA (3290)	AA (2800)	
29	rs2494376	42898671	AA (2385)	AA (3236)	AA (3236)	AA (3236)	AA (3290)	AA (2800)	
30	rs1034268	42898843	BB (2385)	BB (3236)	BB (3236)	BB (3236)	BB (3290)	BB (2800)	
31	rs3748845	42901082	AA (2385)	AA (3236)	AA (3236)	AA (3236)	AA (3290)	AA (2800)	
32	rs4660634	42901173	BB (2385)	BB (3236)	BB (3236)	BB (3236)	BB (3290)	BB (2800)	
33	rs10890197	42902906	AA (2385)	AA (3236)	AA (3236)	AA (3236)	AA (3290)	AA (2800)	
34	rs2809664	42908015	BB (2385)	BB (3236)	BB (3236)	BB (3236)	BB (3290)	BB (2800)	
35	rs2809665	42908046	BB (2385)	BB (3236)	BB (3236)	BB (3236)	BB (3290)	BB (2800)	
36	rs10493108	42908102	BB (2385)	BB (3236)	BB (3236)	BB (3236)	BB (3290)	BB (2800)	
37	rs10437062	42908219	AA (2385)	AA (3236)	AA (3236)	AA (3236)	AA (3290)	AA (2800)	
38	rs12047502	42928730	BB (2385)	BB (3236)	BB (3236)	BB (3236)	BB (3290)	BB (2800)	
39	rs11210651	42945714	AA (2385)	AA (3236)	AA (3236)	AA (3236)	AA (3290)	AA (2800)	
40	rs1335578	42950208	BB (2385)	BB (3236)	BB (3236)	BB (3236)	BB (3290)	BB (2800)	
41	rs12405571	42959296	BB (2385)	BB (3236)	BB (3236)	BB (3236)	BB (3290)	BB (2800)	
42	rs6698350	42962221	AA (2385)	AA (3236)	AA (3236)	AA (3236)	AA (3290)	AA (2800)	
43	rs4622104	42978242	AA (2385)	AA (3236)	AA (3236)	AA (3236)	AA (3290)	AA (2800)	
44	rs4607934	42983413	AA (2385)	AA (3236)	AA (3236)	AA (3236)	AA (3290)	AA (2800)	
45	rs10890200	42999787	BB (2385)	BB (3236)	BB (3236)	BB (3236)	BB (3290)	BB (2800)	
46	rs7411957	43008018	AA (2385)	AA (3236)	AA (3236)	AA (3236)	AA (3290)	AA (2800)	
47	rs16829623	43009319	BB (2385)	BB (3236)	-3236	BB (3236)	BB (3290)	BB (2800)	
48	rs16829690	43020694	BB (2385)	BB (3236)	BB (3236)	BB (3236)	BB (3290)	BB (2800)	
49	rs2809658	43050396	AA (2385)	AA (3236)	AA (3236)	AA (3236)	AA (3290)	AA (2800)	
50	rs11210675	43050819	BB (2385)	BB (3236)	BB (3236)	BB (3236)	BB (3290)	BB (2800)	
51	rs16829778	43051832	AA (2385)	AA (3236)	AA (3236)	AA (3236)	AA (3290)	AA (2800)	

1
2
3
4
5
6
7
8
9
10
11
12
13
14
15
16
17
18
19
20
21
22
23
24
25
26
27
28
29
30
31
32
33
34
35
36
37
38
39
40
41
42
43
44
45
46
47
48
49
50
51
52
53
54
55
56
57
58
59
60

rs12408987	43052471	AA (2385)	AA (3236)	AA (3236)	AA (3236)	AA (3290)	AA (2800)
rs2762693	43052856	BB (2385)	BB (3236)	BB (3236)	BB (3236)	BB (3290)	BB (2800)
rs2762694	43053367	BB (2385)	BB (3236)	BB (3236)	BB (3236)	BB (3290)	BB (2800)
rs12024669	43073464	BB (2385)	BB (3236)	BB (3236)	BB (3236)	BB (3290)	BB (2800)
rs12025456	43073504	AA (2385)	AA (3236)	AA (3236)	AA (3236)	AA (3290)	AA (2800)
rs41432649	43111721	AA (2385)	AA (3236)	AA (3236)	AA (3236)	AA (3290)	AA (2800)
rs16829834	43120821	BB (2385)	BB (3236)	BB (3236)	BB (3236)	BB (3290)	BB (2800)
rs3768027	43129869	AA (2385)	AA (3236)	AA (3236)	AA (3236)	AA (3290)	AA (2800)
rs3862218	43152610	BB (2385)	BB (3236)	BB (3236)	BB (3236)	BB (3290)	BB (2800)
rs3895305	43154492	BB (2385)	BB (3236)	BB (3236)	BB (3236)	BB (3290)	BB (2800)
rs11210696	43155062	BB (2385)	BB (3236)	BB (3236)	BB (3236)	BB (3290)	BB (2800)
rs12044179	43163546	BB (2385)	BB (3236)	BB (3236)	BB (3236)	BB (3290)	BB (2800)
rs11210709	43209539	BB (2385)	AB (3236)	-3236	-3236	-3290	BB (2800)
rs16829937	43215178	AA (2385)	AA (3236)	AA (3236)	AA (3236)	AA (3290)	AA (2800)
rs2760081	43262673	AA (2385)	AA (3236)	AA (3236)	AA (3236)	AA (3290)	AA (2800)
rs323720	43271033	AA (2385)	AA (3236)	AA (3236)	AA (3236)	AA (3290)	AA (2800)
rs655741	43273753	BB (2385)	BB (3236)	BB (3236)	BB (3236)	BB (3290)	BB (2800)
rs323716	43277312	BB (2385)	BB (3236)	BB (3236)	BB (3236)	BB (3290)	BB (2800)
rs17381767	43281728	AA (2385)	AA (3236)	AA (3236)	AA (3236)	AA (3290)	AA (2800)
rs11210726	43299121	AA (2385)	AA (3236)	AA (3236)	AA (3236)	AA (3290)	AA (2800)
rs7540312	43299536	AA (2385)	AA (3236)	AA (3236)	AA (3236)	AA (3290)	AA (2800)
rs7540604	43299835	AA (2385)	AA (3236)	AA (3236)	AA (3236)	AA (3290)	AA (2800)
rs4660673	43300921	AA (2385)	AA (3236)	AA (3236)	AA (3236)	AA (3290)	AA (2800)
rs1484324	43309548	BB (2385)	BB (3236)	BB (3236)	BB (3236)	BB (3290)	BB (2800)
rs16830020	43316264	AA (2385)	AA (3236)	AA (3236)	AA (3236)	AA (3290)	AA (2800)
rs4660234	43319272	AA (2385)	AA (3236)	AA (3236)	AA (3236)	AA (3290)	AA (2800)
rs6674019	43353134	BB (2385)	BB (3236)	BB (3236)	BB (3236)	BB (3290)	BB (2800)
rs16830037	43357978	BB (2385)	BB (3236)	BB (3236)	BB (3236)	BB (3290)	BB (2800)
rs841860	43366891	AA (2385)	AA (3236)	AA (3236)	AA (3236)	AA (3290)	AA (2800)
rs12564800	43367726	AA (2385)	AA (3236)	AA (3236)	AA (3236)	AA (3290)	AA (2800)
rs900840	43369687	AA (2385)	AA (3236)	AA (3236)	AA (3236)	AA (3290)	AA (2800)
rs6600429	43373531	AA (2385)	AA (3236)	AA (3236)	AA (3236)	AA (3290)	AA (2800)
rs12565855	43373842	BB (2385)	BB (3236)	BB (3236)	BB (3236)	BB (3290)	BB (2800)
rs1601242	43373882	AA (2385)	AA (3236)	AA (3236)	AA (3236)	AA (3290)	AA (2800)
rs3820546	43398085	AA (2385)	AA (3236)	AA (3236)	AA (3236)	AA (3290)	AA (2800)
rs841858	43399167	AA (2385)	AA (3236)	AA (3236)	AA (3236)	AA (3290)	AA (2800)
rs3754219	43399686	BB (2385)	BB (3236)	BB (3236)	BB (3236)	BB (3290)	BB (2800)
rs5031048	43406154	AA (2385)	AA (3236)	AA (3236)	AA (3236)	AA (3290)	AA (2800)
rs12718444	43409179	AA (2385)	AA (3236)	AA (3236)	AA (3236)	AA (3290)	AA (2800)
rs17387886	43419705	BB (2385)	BB (3236)	BB (3236)	BB (3236)	BB (3290)	BB (2800)
rs12406072	43419737	AA (2385)	AA (3236)	AA (3236)	AA (3236)	AA (3290)	AA (2800)
rs3738514	43426591	BB (2385)	BB (3236)	BB (3236)	BB (3236)	BB (3290)	BB (2800)
rs710218	43427218	AA (2385)	AA (3236)	AA (3236)	AA (3236)	AA (3290)	AA (2800)
rs841839	43430084	AA (2385)	AA (3236)	AA (3236)	AA (3236)	AA (3290)	AA (2800)
rs2367159	43432589	BB (2385)	BB (3236)	BB (3236)	BB (3236)	BB (3290)	BB (2800)
rs11210774	43450729	BB (2385)	BB (3236)	BB (3236)	BB (3236)	BB (3290)	BB (2800)
rs1754154	43470766	BB (2385)	BB (3236)	BB (3236)	BB (3236)	BB (3290)	BB (2800)
rs9326132	43471182	AA (2385)	AA (3236)	AA (3236)	AA (3236)	AA (3290)	AA (2800)
rs597479	43486624	AA (2385)	AA (3236)	AA (3236)	AA (3236)	AA (3290)	AA (2800)
rs624969	43494779	AA (2385)	AA (3236)	AA (3236)	AA (3236)	AA (3290)	AA (2800)

1									
2	rs17140015	43506477	AA (2385)	AA (3236)	AA (3236)	AA (3236)	AA (3290)	AA (2800)	
3	rs4660242	43506623	AA (2385)	AA (3236)	AA (3236)	AA (3236)	AA (3290)	AA (2800)	
4	rs666111	43507898	AA (2385)	AA (3236)	AA (3236)	AA (3236)	AA (3290)	AA (2800)	
5	rs474731	43512213	BB (2385)	BB (3236)	BB (3236)	BB (3236)	BB (3290)	BB (2800)	
6									
7	rs17140030	43512400	BB (2385)	BB (3236)	BB (3236)	BB (3236)	BB (3290)	BB (2800)	
8	rs17140042	43514626	BB (2385)	BB (3236)	BB (3236)	BB (3236)	BB (3290)	BB (2800)	
9	rs16830248	43517953	AA (2385)	AA (3236)	AA (3236)	AA (3236)	AA (3290)	AA (2800)	
10	rs588662	43530154	AA (2385)	AA (3236)	AA (3236)	AA (3236)	AA (3290)	AA (2800)	
11	rs579001	43531531	BB (2385)	BB (3236)	BB (3236)	BB (3236)	BB (3290)	BB (2800)	
12									
13	rs1152771	43537981	BB (2385)	BB (3236)	BB (3236)	BB (3236)	BB (3290)	BB (2800)	
14	rs583116	43548257	AA (2385)	AA (3236)	AA (3236)	AA (3236)	AA (3290)	AA (2800)	
15	rs11210782	43548398	BB (2385)	BB (3236)	BB (3236)	BB (3236)	BB (3290)	BB (2800)	
16	rs583682	43548419	AA (2385)	AA (3236)	AA (3236)	AA (3236)	AA (3290)	AA (2800)	
17	rs16830359	43596384	BB (2385)	BB (3236)	BB (3236)	BB (3236)	BB (3290)	BB (2800)	
18	rs694080	43596841	BB (2385)	BB (3236)	BB (3236)	BB (3236)	BB (3290)	BB (2800)	
19									
20	rs509668	43596933	AA (2385)	AA (3236)	AA (3236)	AA (3236)	AA (3290)	AA (2800)	
21	rs585655	43597014	AA (2385)	AA (3236)	AA (3236)	AA (3236)	AA (3290)	AA (2800)	
22	rs535099	43597392	AA (2385)	AA (3236)	AA (3236)	AA (3236)	AA (3290)	AA (2800)	
23									
24	rs558404	43602321	AA (2385)	AA (3236)	AA (3236)	AA (3236)	AA (3290)	AA (2800)	
25	rs601504	43603715	BB (2385)	BB (3236)	BB (3236)	BB (3236)	BB (3290)	BB (2800)	
26	rs16830399	43610139	AA (2385)	AA (3236)	AA (3236)	AA (3236)	AA (3290)	AA (2800)	
27	rs627263	43611005	AA (2385)	AA (3236)	AA (3236)	AA (3236)	AA (3290)	AA (2800)	
28	rs475093	43616337	AA (2385)	AA (3236)	AA (3236)	AA (3236)	AA (3290)	AA (2800)	
29									
30	rs16830421	43616646	AA (2385)	AA (3236)	AA (3236)	AA (3236)	AA (3290)	AA (2800)	
31	rs610200	43616753	AA (2385)	AA (3236)	AA (3236)	AA (3236)	AA (3290)	AA (2800)	
32	rs12033506	43618969	BB (2385)	BB (3236)	BB (3236)	BB (3236)	BB (3290)	BB (2800)	
33	rs1612595	43620712	BB (2385)	BB (3236)	BB (3236)	BB (3236)	BB (3290)	BB (2800)	
34	rs11210796	43627976	BB (2385)	BB (3236)	BB (3236)	BB (3236)	BB (3290)	BB (2800)	
35									
36	rs1198836	43628449	BB (2385)	BB (3236)	BB (3236)	BB (3236)	BB (3290)	BB (2800)	
37	rs11210802	43640544	AA (2385)	AA (3236)	AA (3236)	AA (3236)	AA (3290)	AA (2800)	
38	rs11210803	43640609	BB (2385)	BB (3236)	BB (3236)	BB (3236)	BB (3290)	BB (2800)	
39	rs2453410	43640647	AA (2385)	AA (3236)	AA (3236)	AA (3236)	AA (3290)	AA (2800)	
40	rs12087752	43641073	AA (2385)	AA (3236)	AA (3236)	AA (3236)	AA (3290)	AA (2800)	
41	rs17390635	43642216	AA (2385)	AA (3236)	AA (3236)	AA (3236)	AA (3290)	AA (2800)	
42	rs2764420	43673645	AA (2385)	AA (3236)	AA (3236)	AA (3236)	AA (3290)	AA (2800)	
43	rs2453414	43674974	BB (2385)	BB (3236)	BB (3236)	BB (3236)	BB (3290)	BB (2800)	
44	rs2453412	43675467	AA (2385)	AA (3236)	AA (3236)	AA (3236)	AA (3290)	AA (2800)	
45	rs1760672	43678677	AA (2385)	AA (3236)	AA (3236)	AA (3236)	AA (3290)	AA (2800)	
46	rs613956	43682461	BB (2385)	BB (3236)	BB (3236)	BB (3236)	BB (3290)	BB (2800)	
47	rs644651	43683366	AA (2385)	AA (3236)	AA (3236)	AA (3236)	AA (3290)	AA (2800)	
48	rs17391130	43683612	BB (2385)	BB (3236)	BB (3236)	BB (3236)	BB (3290)	BB (2800)	
49	rs41509745	43699252	AA (2385)	AA (3236)	AA (3236)	AA (3236)	AA (3290)	AA (2800)	
50	rs1198921	43699343	AA (2385)	AA (3236)	AA (3236)	AA (3236)	AA (3290)	AA (2800)	
51	rs2484714	43699970	AA (2385)	AA (3236)	AA (3236)	AA (3236)	AA (3290)	AA (2800)	
52	rs2483688	43700140	BB (2385)	BB (3236)	BB (3236)	BB (3236)	BB (3290)	BB (2800)	
53	rs3862227	43720994	AA (2385)	AA (3236)	AA (3236)	AA (3236)	AA (3290)	AA (2800)	
54	rs11210819	43721710	BB (2385)	BB (3236)	BB (3236)	BB (3236)	BB (3290)	BB (2800)	
55	rs1760673	43730859	BB (2385)	BB (3236)	BB (3236)	BB (3236)	BB (3290)	BB (2800)	
56	rs12731885	43745829	BB (2385)	BB (3236)	BB (3236)	BB (3236)	BB (3290)	BB (2800)	
57	rs16830668	43745868	AA (2385)	AA (3236)	AA (3236)	AA (3236)	AA (3290)	AA (2800)	

1
2
3
4
5
6
7
8
9
10
11
12
13
14
15
16
17
18
19
20
21
22
23
24
25
26
27
28
29
30
31
32
33
34
35
36
37
38
39
40
41
42
43
44
45
46
47
48
49
50
51
52
53
54
55
56
57
58
59
60

rs34783763	43757762	AA (2385)	AA (3236)	AA (3236)	AA (3236)	AA (3290)	AA (2800)
rs3120047	43764084	BB (2385)	BB (3236)	BB (3236)	BB (3236)	BB (3290)	BB (2800)
rs3806402	43764681	BB (2385)	BB (3236)	BB (3236)	BB (3236)	BB (3290)	BB (2800)
rs1467809	43774437	AA (2385)	AA (3236)	AA (3236)	AA (3236)	AA (3290)	AA (2800)
rs1098182	43785768	BB (2385)	BB (3236)	BB (3236)	BB (3236)	BB (3290)	BB (2800)
rs12076751	43792807	AA (2385)	AA (3236)	AA (3236)	AA (3236)	AA (3290)	AA (2800)
rs1199038	43800001	AA (2385)	AA (3236)	AA (3236)	AA (3236)	AB (3290)	AA (2800)
rs11210838	43827190	BB (2385)	BB (3236)	BB (3236)	BB (3236)	BB (3290)	BB (2800)
rs4141740	43842827	AA (2385)	AA (3236)	AA (3236)	AA (3236)	AA (3290)	AA (2800)
rs4141741	43843000	AA (2385)	AA (3236)	AA (3236)	AA (3236)	AA (3290)	AA (2800)
rs2494997	43878712	AA (2385)	AA (3236)	AA (3236)	AA (3236)	AA (3290)	AA (2800)
rs1999674	43881941	BB (2385)	BB (3236)	BB (3236)	BB (3236)	BB (3290)	BB (2800)
rs2842180	43901916	AA (2385)	AA (3236)	AA (3236)	AA (3236)	-3290	AA (2800)
rs2255632	43909265	BB (2385)	BB (3236)	BB (3236)	BB (3236)	BB (3290)	BB (2800)
rs2251804	43917409	BB (2385)	BB (3236)	BB (3236)	BB (3236)	AB (3290)	-2800
rs2782651	43920686	BB (2385)	BB (3236)	BB (3236)	BB (3236)	BB (3290)	BB (2800)
rs1334973	43921384	AA (2385)	AA (3236)	AA (3236)	AA (3236)	AA (3290)	AA (2800)
rs6429605	43957491	BB (2385)	BB (3236)	BB (3236)	BB (3236)	BB (3290)	BB (2800)
rs6687571	43957515	AA (2385)	AA (3236)	AA (3236)	AA (3236)	AA (3290)	AA (2800)
rs2039528	43960530	AA (2385)	AA (3236)	AA (3236)	AA (3236)	AA (3290)	AA (2800)
rs10890251	43976266	AA (2385)	AA (3236)	AA (3236)	AA (3236)	AA (3290)	AA (2800)
rs16830895	43980619	BB (2385)	BB (3236)	BB (3236)	BB (3236)	BB (3290)	BB (2800)
rs2367617	43981961	BB (2385)	BB (3236)	BB (3236)	BB (3236)	BB (3290)	BB (2800)
rs7518769	43987059	AA (2385)	AA (3236)	AA (3236)	AA (3236)	AA (3290)	AA (2800)
rs41341645	43987516	AA (2385)	AA (3236)	AA (3236)	AA (3236)	AA (3290)	AA (2800)
rs11210864	43991832	BB (2385)	BB (3236)	BB (3236)	BB (3236)	BB (3290)	BB (2800)
rs2819331	44004377	AA (2385)	AA (3236)	AA (3236)	AA (3236)	AA (3290)	AA (2800)
rs2782641	44013355	BB (2385)	BB (3236)	BB (3236)	BB (3236)	-3290	BB (2800)
rs11210871	44029353	AA (2385)	AA (3236)	AA (3236)	AA (3236)	AA (3290)	AA (2800)
rs10890257	44038837	BB (2385)	BB (3236)	BB (3236)	BB (3236)	BB (3290)	BB (2800)
rs11210879	44053259	BB (2385)	BB (3236)	BB (3236)	BB (3236)	BB (3290)	BB (2800)
rs3791148	44066730	BB (2385)	BB (3236)	BB (3236)	BB (3236)	BB (3290)	BB (2800)
rs11210886	44071546	BB (2385)	BB (3236)	BB (3236)	BB (3236)	BB (3290)	BB (2800)
rs664271	44075013	BB (2385)	BB (3236)	-3236	BB (3236)	BB (3290)	BB (2800)
rs641365	44083507	BB (2385)	BB (3236)	BB (3236)	BB (3236)	BB (3290)	BB (2800)
rs643445	44089632	AA (2385)	AA (3236)	AA (3236)	AA (3236)	AA (3290)	AA (2800)
rs10789438	44092027	AA (2385)	AA (3236)	AA (3236)	AA (3236)	AA (3290)	AA (2800)
rs11210892	44100084	AA (2385)	AA (3236)	AA (3236)	AA (3236)	AA (3290)	AA (2800)
rs617521	44114199	BB (2385)	BB (3236)	BB (3236)	BB (3236)	BB (3290)	BB (2800)
rs660899	44117006	BB (2385)	BB (3236)	BB (3236)	BB (3236)	BB (3290)	BB (2800)
rs2274465	44121557	AA (2385)	AA (3236)	AA (3236)	AA (3236)	AA (3290)	AA (2800)
rs10789439	44123191	BB (2385)	BB (3236)	BB (3236)	BB (3236)	BB (3290)	BB (2800)
rs489319	44131794	BB (2385)	BB (3236)	BB (3236)	BB (3236)	BB (3290)	BB (2800)
rs607062	44133016	BB (2385)	BB (3236)	BB (3236)	BB (3236)	BB (3290)	BB (2800)
rs10789442	44140075	AA (2385)	AA (3236)	AA (3236)	AA (3236)	AA (3290)	AA (2800)
rs3791035	44154479	BB (2385)	BB (3236)	BB (3236)	BB (3236)	BB (3290)	BB (2800)
rs304302	44170316	AA (2385)	AA (3236)	AA (3236)	AA (3236)	AA (3290)	AA (2800)
rs11210904	44180807	AA (2385)	AA (3236)	AA (3236)	AA (3236)	AA (3290)	AA (2800)
rs7520053	44226657	AA (2385)	AA (3236)	AA (3236)	AA (3236)	AA (3290)	AA (2800)
rs3791045	44230885	AA (2385)	AA (3236)	AA (3236)	AA (3236)	AA (3290)	AA (2800)

1									
2	rs11590088	44233532	AA (2385)	AA (3236)	AA (3236)	AA (3236)	AA (3290)	AA (2800)	
3	rs7549701	44245777	AA (2385)	AA (3236)	AA (3236)	AA (3236)	AA (3290)	AA (2800)	
4	rs10890281	44245939	BB (2385)	BB (3236)	BB (3236)	BB (3236)	BB (3290)	BB (2800)	
5	rs6691988	44254402	AA (2385)	AA (3236)	AA (3236)	AA (3236)	AA (3290)	AA (2800)	
6	rs6701645	44254514	AA (2385)	AA (3236)	AA (3236)	AA (3236)	AA (3290)	AA (2800)	
7	rs12401813	44263415	AA (2385)	AA (3236)	AA (3236)	AA (3236)	AA (3290)	AA (2800)	
8	rs7515003	44264498	AA (2385)	AA (3236)	AA (3236)	AA (3236)	AA (3290)	AA (2800)	
9	rs12024345	44269187	AA (2385)	AA (3236)	AA (3236)	AA (3236)	AA (3290)	AA (2800)	
10	rs246777	44274434	BB (2385)	BB (3236)	BB (3236)	BB (3236)	BB (3290)	BB (2800)	
11	rs3791062	44279223	AA (2385)	AA (3236)	AA (3236)	AA (3236)	AA (3290)	AA (2800)	
12	rs37468	44280381	AA (2385)	AA (3236)	AA (3236)	AA (3236)	AA (3290)	AA (2800)	
13	rs972444	44282204	AA (2385)	AA (3236)	AA (3236)	AA (3236)	AA (3290)	AA (2800)	
14	rs3791068	44287116	BB (2385)	BB (3236)	BB (3236)	BB (3236)	BB (3290)	BB (2800)	
15	rs3791073	44297673	BB (2385)	BB (3236)	BB (3236)	BB (3236)	BB (3290)	BB (2800)	
16	rs42962	44298564	BB (2385)	BB (3236)	BB (3236)	BB (3236)	BB (3290)	BB (2800)	
17	rs3011217	44303266	AA (2385)	AA (3236)	AA (3236)	AA (3236)	AA (3290)	AA (2800)	
18	rs2906458	44336389	AA (2385)	AA (3236)	AA (3236)	AA (3236)	AA (3290)	AA (2800)	
19	rs2906456	44340920	AA (2385)	AA (3236)	AA (3236)	AA (3236)	AA (3290)	AA (2800)	
20	rs2428853	44343173	AA (2385)	AA (3236)	AA (3236)	AA (3236)	AA (3290)	AA (2800)	
21	rs2788371	44343962	AA (2385)	AA (3236)	AA (3236)	AA (3236)	AA (3290)	AA (2800)	
22	rs16831389	44363143	BB (2385)	BB (3236)	BB (3236)	BB (3236)	BB (3290)	BB (2800)	
23	rs16831390	44363623	BB (2385)	BB (3236)	BB (3236)	BB (3236)	BB (3290)	BB (2800)	
24	rs9326136	44390392	AA (2385)	AA (3236)	AA (3236)	AA (3236)	AA (3290)	AA (2800)	
25	rs12569336	44391288	BB (2385)	BB (3236)	BB (3236)	BB (3236)	BB (3290)	BB (2800)	
26	rs2108202	44395786	AA (2385)	AA (3236)	AA (3236)	AA (3236)	AA (3290)	AA (2800)	
27	rs12561948	44396196	AA (2385)	AA (3236)	AA (3236)	AA (3236)	AA (3290)	AA (2800)	
28	rs1859726	44396215	BB (2385)	BB (3236)	BB (3236)	BB (3236)	BB (3290)	BB (2800)	
29	rs6801	44396646	AA (2385)	AA (3236)	AA (3236)	AA (3236)	AA (3290)	AA (2800)	
30	rs6680421	44408969	AA (2385)	AA (3236)	AA (3236)	AA (3236)	AA (3290)	AA (2800)	
31	rs1990150	44414127	BB (2385)	BB (3236)	BB (3236)	BB (3236)	BB (3290)	BB (2800)	
32	rs1990151	44414292	BB (2385)	BB (3236)	BB (3236)	BB (3236)	BB (3290)	BB (2800)	
33	rs6675620	44417630	BB (2385)	BB (3236)	BB (3236)	BB (3236)	BB (3290)	BB (2800)	
34	rs2486013	44420248	AA (2385)	AA (3236)	AA (3236)	AA (3236)	AA (3290)	AA (2800)	
35	rs1008137	44420754	BB (2385)	BB (3236)	BB (3236)	BB (3236)	BB (3290)	BB (2800)	
36	rs7412307	44433864	AA (2385)	AA (3236)	AA (3236)	AA (3236)	AA (3290)	AA (2800)	
37	rs7161	44438974	AA (2385)	AA (3236)	AA (3236)	AA (3236)	AA (3290)	AA (2800)	
38	rs12410334	44442521	BB (2385)	BB (3236)	BB (3236)	BB (3236)	BB (3290)	BB (2800)	
39	rs16831558	44502163	AA (2385)	AA (3236)	AA (3236)	AA (3236)	AA (3290)	AA (2800)	
40	rs2485992	44502650	AA (2385)	AA (3236)	AA (3236)	AA (3236)	AA (3290)	AA (2800)	
41	rs17413167	44507773	AA (2385)	AA (3236)	AA (3236)	AA (3236)	AA (3290)	AA (2800)	
42	rs17413277	44510128	BB (2385)	BB (3236)	BB (3236)	BB (3236)	BB (3290)	BB (2800)	
43	rs2057968	44515696	BB (2385)	BB (3236)	BB (3236)	BB (3236)	BB (3290)	BB (2800)	
44	rs2158822	44519447	AA (2385)	AA (3236)	AA (3236)	AA (3236)	AA (3290)	AA (2800)	
45	rs6429646	44523706	AA (2385)	AA (3236)	AA (3236)	AA (3236)	AA (3290)	AA (2800)	
46	rs16831607	44534252	AA (2385)	AA (3236)	AA (3236)	AA (3236)	AA (3290)	AA (2800)	
47	rs942755	44537401	BB (2385)	BB (3236)	BB (3236)	BB (3236)	BB (3290)	BB (2800)	
48	rs7531328	44541316	BB (2385)	BB (3236)	BB (3236)	BB (3236)	BB (3290)	BB (2800)	
49	rs6429648	44566221	AA (2385)	AA (3236)	AA (3236)	AA (3236)	AA (3290)	AA (2800)	
50	rs509261	44568322	BB (2385)	BB (3236)	BB (3236)	BB (3236)	BB (3290)	BB (2800)	
51	rs4660776	44568478	AA (2385)	AA (3236)	AA (3236)	AA (3236)	AA (3290)	AA (2800)	

1

2

3

4

5

6

7

8

9

10

11

12

13

14

15

16

17

18

19

20

21

22

23

24

25

26

27

28

29

30

31

32

33

34

35

36

37

38

39

40

41

42

43

44

45

46

47

48

49

50

51

52

53

54

55

56

57

58

59

60

rs7527921	44570827	BB (2385)	BB (3236)	BB (3236)	BB (3236)	BB (3290)	BB (2800)
rs1408918	44571031	AA (2385)	AA (3236)	AA (3236)	AA (3236)	AA (3290)	AA (2800)
rs12048838	44571545	-2385	-3236	AB (3236)	-3236	AB (3290)	BB (2800)
rs663818	44578559	BB (2385)	BB (3236)	BB (3236)	BB (3236)	BB (3290)	BB (2800)
rs7513563	44585616	BB (2385)	BB (3236)	BB (3236)	BB (3236)	BB (3290)	BB (2800)
rs2485651	44603745	AA (2385)	AA (3236)	AA (3236)	AA (3236)	AA (3290)	AA (2800)
rs17414232	44623428	AA (2385)	AA (3236)	AA (3236)	AA (3236)	AA (3290)	AA (2800)
rs11210971	44635188	AA (2385)	AA (3236)	AA (3236)	AA (3236)	AA (3290)	AA (2800)
rs1291169	44681113	AA (2385)	AA (3236)	AA (3236)	AA (3236)	AA (3290)	AA (2800)
rs12419	44686322	BB (2385)	BB (3236)	BB (3236)	BB (3236)	BB (3290)	BB (2800)
rs1152030	44697673	AA (2385)	AA (3236)	AA (3236)	AA (3236)	AA (3290)	AA (2800)
rs17414912	44699848	BB (2385)	BB (3236)	BB (3236)	BB (3236)	BB (3290)	BB (2800)
rs325168	44731068	BB (2385)	BB (3236)	BB (3236)	BB (3236)	BB (3290)	BB (2800)
rs369493	44740024	BB (2385)	BB (3236)	BB (3236)	BB (3236)	BB (3290)	BB (2800)
rs10890295	44745450	AA (2385)	AA (3236)	AA (3236)	AA (3236)	AA (3290)	AA (2800)
rs325164	44751390	BB (2385)	BB (3236)	BB (3236)	BB (3236)	BB (3290)	BB (2800)
rs325163	44751710	AA (2385)	AA (3236)	AA (3236)	AA (3236)	AA (3290)	AA (2800)
rs325160	44759392	AA (2385)	AA (3236)	AA (3236)	AA (3236)	AA (3290)	AA (2800)
rs325155	44764547	AA (2385)	AA (3236)	AA (3236)	AA (3236)	AA (3290)	AA (2800)
rs6429535	44766071	AA (2385)	AA (3236)	AA (3236)	AA (3236)	AA (3290)	AA (2800)
rs325150	44767913	BB (2385)	BB (3236)	BB (3236)	BB (3236)	BB (3290)	BB (2800)
rs12026967	44776240	AA (2385)	AA (3236)	AA (3236)	AA (3236)	AA (3290)	AA (2800)
rs161725	44780322	BB (2385)	BB (3236)	BB (3236)	BB (3236)	BB (3290)	BB (2800)
rs161724	44781336	AA (2385)	AA (3236)	AA (3236)	AA (3236)	AA (3290)	AA (2800)
rs161721	44788398	AA (2385)	AA (3236)	AA (3236)	AA (3236)	AA (3290)	AA (2800)
rs161720	44790653	AA (2385)	AA (3236)	AA (3236)	AA (3236)	AA (3290)	AA (2800)
rs16831920	44795461	BB (2385)	BB (3236)	BB (3236)	BB (3236)	BB (3290)	BB (2800)
rs11210984	44804480	AA (2385)	AA (3236)	AA (3236)	AA (3236)	AA (3290)	AA (2800)
rs2524353	44807164	BB (2385)	BB (3236)	BB (3236)	BB (3236)	BB (3290)	BB (2800)
rs226067	44820319	AA (2385)	AA (3236)	AA (3236)	AA (3236)	AA (3290)	AA (2800)
rs6429539	44860224	AA (2385)	AA (3236)	AA (3236)	AA (3236)	AA (3290)	AA (2800)
rs11210992	44878549	BB (2385)	BB (3236)	BB (3236)	BB (3236)	BB (3290)	BB (2800)
rs1340647	44889509	AA (2385)	AA (3236)	AA (3236)	AA (3236)	AA (3290)	AA (2800)
rs12022308	44891488	BB (2385)	BB (3236)	BB (3236)	BB (3236)	BB (3290)	BB (2800)
rs6429540	44902285	AA (2385)	AA (3236)	AA (3236)	AA (3236)	AA (3290)	AA (2800)
rs7518522	44912073	AA (2385)	AA (3236)	AA (3236)	AA (3236)	AA (3290)	AA (2800)
rs7555873	44912147	AA (2385)	AA (3236)	AA (3236)	AA (3236)	AA (3290)	AA (2800)
rs1417371	44920992	BB (2385)	BB (3236)	BB (3236)	BB (3236)	BB (3290)	BB (2800)
rs4660278	44932745	AA (2385)	AA (3236)	AA (3236)	AA (3236)	AA (3290)	AA (2800)
rs7550326	44946187	BB (2385)	BB (3236)	BB (3236)	BB (3236)	BB (3290)	BB (2800)
rs7549585	44947616	BB (2385)	BB (3236)	BB (3236)	BB (3236)	BB (3290)	BB (2800)
rs12072574	44948098	AA (2385)	AA (3236)	AA (3236)	AA (3236)	AA (3290)	AA (2800)
rs2792597	44954342	BB (2385)	BB (3236)	BB (3236)	BB (3236)	BB (3290)	BB (2800)
rs6429541	44965723	AA (2385)	AA (3236)	AA (3236)	AA (3236)	AA (3290)	AA (2800)
rs272531	44988433	BB (2385)	BB (3236)	BB (3236)	BB (3236)	BB (3290)	BB (2800)
rs270724	44991278	AA (2385)	AA (3236)	AA (3236)	AA (3236)	AA (3290)	AA (2800)
rs272537	44992714	BB (2385)	BB (3236)	BB (3236)	BB (3236)	BB (3290)	BB (2800)
rs10890308	44998464	BB (2385)	BB (3236)	BB (3236)	BB (3236)	BB (3290)	BB (2800)
rs746733	44999614	AA (2385)	AA (3236)	AA (3236)	AA (3236)	AA (3290)	AA (2800)
rs7545984	45003893	AA (2385)	AA (3236)	AA (3236)	AA (3236)	AA (3290)	AA (2800)

1									
2	rs7554123	45004204	AA (2385)	AA (3236)	AA (3236)	AA (3236)	AA (3290)	AA (2800)	
3	rs3896232	45009801	AA (2385)	AA (3236)	AA (3236)	AA (3236)	AA (3290)	AA (2800)	
4	rs41390645	45016280	BB (2385)	BB (3236)	BB (3236)	BB (3236)	BB (3290)	BB (2800)	
5	rs156256	45018915	AA (2385)	AA (3236)	AA (3236)	AA (3236)	AA (3290)	AA (2800)	
6	rs156255	45018937	BB (2385)	BB (3236)	BB (3236)	BB (3236)	BB (3290)	BB (2800)	
7	rs2924869	45019168	BB (2385)	BB (3236)	BB (3236)	BB (3236)	BB (3290)	BB (2800)	
8	rs12568345	45021601	BB (2385)	BB (3236)	BB (3236)	BB (3236)	BB (3290)	BB (2800)	
9	rs69141	45039205	BB (2385)	BB (3236)	BB (3236)	BB (3236)	BB (3290)	BB (2800)	
10	rs11810526	45040118	AA (2385)	AA (3236)	AA (3236)	AA (3236)	AA (3290)	AA (2800)	
11	rs11211015	45042741	AA (2385)	AA (3236)	AA (3236)	AA (3236)	AA (3290)	AA (2800)	
12	rs16832091	45045989	AA (2385)	AA (3236)	AA (3236)	AA (3236)	AA (3290)	AA (2800)	
13	rs270707	45049458	BB (2385)	BB (3236)	BB (3236)	BB (3236)	BB (3290)	BB (2800)	
14	rs270709	45050047	BB (2385)	BB (3236)	BB (3236)	BB (3236)	BB (3290)	BB (2800)	
15	rs270716	45054866	AA (2385)	AA (3236)	AA (3236)	AA (3236)	AA (3290)	AA (2800)	
16	rs156650	45056293	AA (2385)	AA (3236)	AA (3236)	AA (3236)	AA (3290)	AA (2800)	
17	rs17842391	45064759	AA (2385)	AA (3236)	AA (3236)	AA (3236)	AA (3290)	AA (2800)	
18	rs17383073	45070142	AA (2385)	AA (3236)	AA (3236)	AA (3236)	AA (3290)	AA (2800)	
19	rs149844	45070565	BB (2385)	BB (3236)	BB (3236)	BB (3236)	BB (3290)	BB (2800)	
20	rs270738	45071196	AA (2385)	AA (3236)	AA (3236)	AA (3236)	AA (3290)	AA (2800)	
21	rs459160	45080932	BB (2385)	BB (3236)	BB (3236)	BB (3236)	BB (3290)	BB (2800)	
22	rs457397	45081766	BB (2385)	BB (3236)	BB (3236)	BB (3236)	BB (3290)	BB (2800)	
23	rs3768439	45113326	BB (2385)	BB (3236)	BB (3236)	BB (3236)	BB (3290)	BB (2800)	
24	rs41524944	45122025	AA (2385)	AA (3236)	AA (3236)	AA (3236)	AA (3290)	AA (2800)	
25	rs41468751	45127184	BB (2385)	BB (3236)	BB (3236)	BB (3236)	BB (3290)	BB (2800)	
26	rs2224403	45150220	AA (2385)	AA (3236)	AA (3236)	AA (3236)	AA (3290)	AA (2800)	
27	rs1321703	45157738	BB (2385)	BB (3236)	BB (3236)	BB (3236)	BB (3290)	BB (2800)	
28	rs2355710	45166513	BB (2385)	BB (3236)	BB (3236)	BB (3236)	BB (3290)	BB (2800)	
29	rs2180765	45167143	AA (2385)	AA (3236)	AA (3236)	AA (3236)	AA (3290)	AA (2800)	
30	rs2983713	45168726	AA (2385)	AA (3236)	AA (3236)	AA (3236)	AA (3290)	AA (2800)	
31	rs10890313	45175925	AA (2385)	AA (3236)	AA (3236)	AA (3236)	AA (3290)	AA (2800)	
32	rs11211026	45187285	BB (2385)	BB (3236)	BB (3236)	BB (3236)	BB (3290)	BB (2800)	
33	rs6689911	45219952	AA (2385)	AA (3236)	AA (3236)	AA (3236)	AA (3290)	AA (2800)	
34	rs17391430	45234389	BB (2385)	BB (3236)	BB (3236)	BB (3236)	BB (3290)	BB (2800)	
35	rs6676749	45264545	BB (2385)	BB (3236)	BB (3236)	BB (3236)	BB (3290)	BB (2800)	
36	rs11573588	45293090	AA (2385)	AA (3236)	AA (3236)	AA (3236)	AA (3290)	AA (2800)	
37	rs16832263	45299050	AA (2385)	AA (3236)	AA (3236)	AA (3236)	AA (3290)	AA (2800)	
38	rs7517439	45312867	BB (2385)	BB (3236)	BB (3236)	BB (3236)	BB (3290)	BB (2800)	
39	rs11211046	45321563	BB (2385)	BB (3236)	BB (3236)	BB (3236)	BB (3290)	BB (2800)	
40	rs16832301	45327716	AA (2385)	AA (3236)	AA (3236)	AA (3236)	AA (3290)	AA (2800)	
41	rs17390398	45333256	AA (2385)	AA (3236)	AA (3236)	AA (3236)	AA (3290)	AA (2800)	
42	rs17392632	45333719	AA (2385)	AA (3236)	AA (3236)	AA (3236)	AA (3290)	AA (2800)	
43	rs263975	45358527	BB (2385)	BB (3236)	BB (3236)	BB (3236)	BB (3290)	BB (2800)	
44	rs263977	45360287	AA (2385)	AA (3236)	AA (3236)	AA (3236)	AA (3290)	AA (2800)	
45	rs3767490	45360658	BB (2385)	BB (3236)	BB (3236)	BB (3236)	BB (3290)	BB (2800)	
46	rs10890315	45362445	BB (2385)	BB (3236)	BB (3236)	BB (3236)	BB (3290)	BB (2800)	
47	rs263978	45362992	AA (2385)	AA (3236)	AA (3236)	AA (3236)	AA (3290)	AA (2800)	
48	rs608649	45363887	BB (2385)	BB (3236)	BB (3236)	BB (3236)	BB (3290)	BB (2800)	
49	rs7531019	45365834	AA (2385)	AA (3236)	AA (3236)	AA (3236)	AA (3290)	AA (2800)	
50	rs1572379	45369086	BB (2385)	BB (3236)	BB (3236)	BB (3236)	BB (3290)	BB (2800)	
51	rs3903059	45392955	AA (2385)	AA (3236)	AA (3236)	AA (3236)	AA (3290)	AA (2800)	

1

2

3

4

5

6

7

8

9

10

11

12

13

14

15

16

17

18

19

20

21

22

23

24

25

26

27

28

29

30

31

32

33

34

35

36

37

38

39

40

41

42

43

44

45

46

47

48

49

50

51

52

53

54

55

56

57

58

59

60

rs12735637	45394369	BB (2385)	BB (3236)	BB (3236)	BB (3236)	BB (3290)	BB (2800)
rs12125367	45396919	AA (2385)	AA (3236)	AA (3236)	AA (3236)	AA (3290)	AA (2800)
rs7529213	45419613	BB (2385)	BB (3236)	BB (3236)	BB (3236)	BB (3290)	BB (2800)
rs264002	45423943	BB (2385)	BB (3236)	BB (3236)	BB (3236)	BB (3290)	BB (2800)
rs11211059	45430218	BB (2385)	BB (3236)	BB (3236)	BB (3236)	BB (3290)	BB (2800)
rs11556200	45444038	AA (2385)	AA (3236)	AA (3236)	AA (3236)	AA (3290)	AA (2800)
rs264025	45444996	BB (2385)	BB (3236)	BB (3236)	BB (3236)	BB (3290)	BB (2800)
rs7535347	45466511	AA (2385)	AA (3236)	AA (3236)	AA (3236)	AA (3290)	AA (2800)
rs7541207	45474008	BB (2385)	BB (3236)	BB (3236)	BB (3236)	BB (3290)	BB (2800)
rs2236576	45477675	BB (2385)	BB (3236)	BB (3236)	BB (3236)	BB (3290)	BB (2800)
rs6678726	45496395	BB (2385)	BB (3236)	BB (3236)	BB (3236)	BB (3290)	BB (2800)
rs346732	45585348	BB (2385)	BB (3236)	BB (3236)	BB (3236)	BB (3290)	BB (2800)
rs1226757	45592886	BB (2385)	BB (3236)	BB (3236)	BB (3236)	BB (3290)	BB (2800)
rs346696	45596447	BB (2385)	BB (3236)	BB (3236)	BB (3236)	BB (3290)	BB (2800)
rs11585488	45617312	BB (2385)	BB (3236)	BB (3236)	BB (3236)	BB (3290)	BB (2800)
rs1698295	45635802	BB (2385)	BB (3236)	BB (3236)	BB (3236)	BB (3290)	BB (2800)
rs2997465	45641454	AA (2385)	AA (3236)	AA (3236)	AA (3236)	AA (3290)	AA (2800)
rs3009973	45665580	AA (2385)	AA (3236)	AA (3236)	AA (3236)	AA (3290)	AA (2800)
rs1938302	45677818	AA (2385)	AA (3236)	AA (3236)	AA (3236)	AA (3290)	AA (2800)
rs34398124	45697068	BB (2385)	BB (3236)	BB (3236)	BB (3236)	BB (3290)	BB (2800)
rs17192059	45699200	AA (2385)	AA (3236)	AA (3236)	AA (3236)	AA (3290)	AA (2800)
rs6688723	45763542	AA (2385)	AA (3236)	AA (3236)	AA (3236)	AA (3290)	AA (2800)
rs7548931	45766192	BB (2385)	BB (3236)	BB (3236)	BB (3236)	BB (3290)	BB (2800)
rs7535487	45791189	AA (2385)	AA (3236)	AA (3236)	AA (3236)	AA (3290)	AA (2800)
rs3219487	45798555	AA (2385)	AA (3236)	AA (3236)	AA (3236)	AA (3290)	AA (2800)
rs9429072	45810091	BB (2385)	BB (3236)	BB (3236)	BB (3236)	BB (3290)	BB (2800)
rs2153608	45813941	BB (2385)	BB (3236)	BB (3236)	BB (3236)	BB (3290)	BB (2800)
rs2185549	45814103	BB (2385)	BB (3236)	BB (3236)	BB (3236)	BB (3290)	BB (2800)
rs4660849	45819872	BB (2385)	BB (3236)	BB (3236)	BB (3236)	BB (3290)	BB (2800)
rs9326141	45828943	BB (2385)	BB (3236)	BB (3236)	BB (3236)	BB (3290)	BB (2800)
rs7543428	45839643	AA (2385)	AA (3236)	AA (3236)	AA (3236)	AA (3290)	AA (2800)
rs11211101	45849311	AA (2385)	AA (3236)	AA (3236)	AA (3236)	AA (3290)	AA (2800)
rs2487442	45857176	BB (2385)	BB (3236)	BB (3236)	BB (3236)	BB (3290)	BB (2800)
rs1826691	45881262	BB (2385)	BB (3236)	BB (3236)	BB (3236)	BB (3290)	BB (2800)
rs1771551	45883643	AA (2385)	AA (3236)	AA (3236)	AA (3236)	AA (3290)	AA (2800)
rs41343546	45908263	AA (2385)	AA (3236)	AA (3236)	AA (3236)	AA (3290)	AA (2800)
rs12743512	45954033	BB (2385)	BB (3236)	BB (3236)	BB (3236)	BB (3290)	BB (2800)
rs2275276	45973928	AA (2385)	AA (3236)	AA (3236)	AA (3236)	AA (3290)	AA (2800)
rs4660306	45978675	BB (2385)	BB (3236)	BB (3236)	BB (3236)	BB (3290)	BB (2800)
rs16832557	45978923	AA (2385)	AA (3236)	AA (3236)	AA (3236)	AA (3290)	AA (2800)
rs6699702	45981834	AA (2385)	AA (3236)	AA (3236)	AA (3236)	AA (3290)	AA (2800)
rs10736426	45984353	BB (2385)	BB (3236)	BB (3236)	BB (3236)	BB (3290)	BB (2800)
rs7522705	45992300	BB (2385)	BB (3236)	BB (3236)	BB (3236)	BB (3290)	BB (2800)
rs945179	45992460	BB (2385)	BB (3236)	BB (3236)	BB (3236)	BB (3290)	BB (2800)
rs6429569	46001330	AA (2385)	AA (3236)	AA (3236)	AA (3236)	AA (3290)	AA (2800)
rs487174	46009536	AA (2385)	AA (3236)	AA (3236)	AA (3236)	AA (3290)	AA (2800)
rs868351	46009818	AA (2385)	AA (3236)	AA (3236)	AA (3236)	AA (3290)	AA (2800)
rs669417	46026737	AA (2385)	AA (3236)	AA (3236)	AA (3236)	AA (3290)	AA (2800)
rs3014216	46035760	BB (2385)	BB (3236)	BB (3236)	BB (3236)	BB (3290)	BB (2800)
rs1084086	46041100	BB (2385)	BB (3236)	BB (3236)	BB (3236)	BB (3290)	BB (2800)

1									
2	rs3014210	46066608	BB (2385)	BB (3236)	BB (3236)	BB (3236)	BB (3236)	BB (3290)	BB (2800)
3	rs17410308	46078191	BB (2385)	BB (3236)	BB (3236)	BB (3236)	BB (3236)	BB (3290)	BB (2800)
4	rs1972410	46080947	AA (2385)	AA (3236)	AA (3236)	AA (3236)	AA (3236)	AA (3290)	AA (2800)
5	rs2991986	46081282	BB (2385)	BB (3236)	BB (3236)	BB (3236)	BB (3236)	BB (3290)	BB (2800)
6	rs1547924	46085112	AA (2385)	AA (3236)	AA (3236)	AA (3236)	AA (3236)	AA (3290)	AA (2800)
7	rs1547925	46085356	BB (2385)	BB (3236)	BB (3236)	BB (3236)	BB (3236)	BB (3290)	BB (2800)
8	rs2275086	46085879	BB (2385)	BB (3236)	BB (3236)	BB (3236)	BB (3236)	BB (3290)	BB (2800)
9	rs3014245	46086913	BB (2385)	BB (3236)	BB (3236)	BB (3236)	BB (3236)	BB (3290)	BB (2800)
10	rs11211145	46108491	AA (2385)	AA (3236)	AA (3236)	AA (3236)	AA (3236)	AA (3290)	AA (2800)
11	rs5021934	46109304	AA (2385)	AA (3236)	AA (3236)	AA (3236)	AA (3236)	AA (3290)	AA (2800)
12	rs4660313	46110841	BB (2385)	BB (3236)	BB (3236)	BB (3236)	BB (3236)	BB (3290)	BB (2800)
13	rs4660880	46111040	AA (2385)	AA (3236)	AA (3236)	AA (3236)	AA (3236)	AA (3290)	AA (2800)
14	rs11211150	46112693	BB (2385)	BB (3236)	BB (3236)	BB (3236)	BB (3236)	BB (3290)	BB (2800)
15	rs6662999	46119351	BB (2385)	BB (3236)	BB (3236)	BB (3236)	BB (3236)	BB (3290)	BB (2800)
16	rs11211176	46223086	AA (2385)	AA (3236)	AA (3236)	AA (3236)	AA (3236)	AA (3290)	AA (2800)
17	rs6702764	46252717	AA (2385)	AA (3236)	AA (3236)	AA (3236)	AA (3236)	AA (3290)	AA (2800)
18	rs6661163	46255004	AA (2385)	AA (3236)	AA (3236)	AA (3236)	AA (3236)	AA (3290)	AA (2800)
19	rs7539800	46262129	BB (2385)	BB (3236)	BB (3236)	BB (3236)	BB (3236)	BB (3290)	BB (2800)
20	rs4660316	46273183	BB (2385)	BB (3236)	BB (3236)	BB (3236)	BB (3236)	BB (3290)	BB (2800)
21	rs11211200	46288352	AA (2385)	AA (3236)	AA (3236)	AA (3236)	AA (3236)	AA (3290)	AA (2800)
22	rs10789477	46306583	AA (2385)	AA (3236)	AA (3236)	AA (3236)	AA (3236)	AA (3290)	AA (2800)
23	rs10749859	46314170	BB (2385)	BB (3236)	BB (3236)	BB (3236)	BB (3236)	BB (3290)	BB (2800)
24	rs10890361	46346234	AA (2385)	AA (3236)	AA (3236)	AA (3236)	AA (3236)	AA (3290)	AA (2800)
25	rs11211214	46347328	AA (2385)	AA (3236)	AA (3236)	AA (3236)	AA (3236)	AA (3290)	AA (2800)
26	rs12045409	46358720	BB (2385)	BB (3236)	BB (3236)	BB (3236)	BB (3236)	BB (3290)	BB (2800)
27	rs10890365	46359348	AA (2385)	AA (3236)	AA (3236)	AA (3236)	AA (3236)	AA (3290)	AA (2800)
28	rs4545281	46360054	AA (2385)	AA (3236)	AA (3236)	AA (3236)	AA (3236)	AA (3290)	AA (2800)
29	rs7556436	46363880	BB (2385)	BB (3236)	BB (3236)	BB (3236)	BB (3236)	BB (3290)	BB (2800)
30	rs10890370	46389217	AA (2385)	AA (3236)	AA (3236)	AA (3236)	AA (3236)	AA (3290)	AA (2800)
31	rs10890373	46393755	AA (2385)	AA (3236)	AA (3236)	AA (3236)	AA (3236)	AA (3290)	AA (2800)
32	rs10789486	46408667	AA (2385)	AA (3236)	AA (3236)	AA (3236)	AA (3236)	AA (3290)	AA (2800)
33	rs6700322	46409176	AA (2385)	AA (3236)	AA (3236)	AA (3236)	AA (3236)	AA (3290)	AA (2800)
34	rs10890378	46410657	BB (2385)	BB (3236)	BB (3236)	BB (3236)	BB (3236)	BB (3290)	BB (2800)
35	rs11211232	46411146	AA (2385)	AA (3236)	AA (3236)	AA (3236)	AA (3236)	AA (3290)	AA (2800)
36	rs4660905	46461587	BB (2385)	BB (3236)	BB (3236)	BB (3236)	BB (3236)	BB (3290)	BB (2800)
37	rs4660334	46462126	AA (2385)	AA (3236)	AA (3236)	AA (3236)	AA (3236)	AA (3290)	AA (2800)
38	rs4073846	46462881	BB (2385)	BB (3236)	BB (3236)	BB (3236)	BB (3236)	BB (3290)	BB (2800)
39	rs4073847	46463012	BB (2385)	BB (3236)	BB (3236)	BB (3236)	BB (3236)	BB (3290)	BB (2800)
40	rs11579634	46466391	BB (2385)	BB (3236)	BB (3236)	BB (3236)	BB (3236)	BB (3290)	BB (2800)
41	rs6677777	46475836	AA (2385)	AA (3236)	AA (3236)	AA (3236)	AA (3236)	AA (3290)	AA (2800)
42	rs11211247	46476587	BB (2385)	BB (3236)	BB (3236)	BB (3236)	BB (3236)	BB (3290)	BB (2800)
43	rs946527	46485970	AA (2385)	AA (3236)	AA (3236)	AA (3236)	AA (3236)	AA (3290)	AA (2800)
44	rs946526	46487168	BB (2385)	BB (3236)	BB (3236)	BB (3236)	BB (3236)	BB (3290)	BB (2800)
45	rs785480	46492164	AA (2385)	AA (3236)	AA (3236)	AA (3236)	AA (3236)	AA (3290)	AA (2800)
46	rs2236560	46495434	AA (2385)	AA (3236)	AA (3236)	AA (3236)	AA (3236)	AA (3290)	AA (2800)
47	rs1768809	46502836	AA (2385)	AA (3236)	AA (3236)	AA (3236)	AA (3236)	AA (3290)	AA (2800)
48	rs7538978	46505054	BB (2385)	BB (3236)	BB (3236)	BB (3236)	BB (3236)	BB (3290)	BB (2800)
49	rs1707322	46505147	AA (2385)	AA (3236)	AA (3236)	AA (3236)	AA (3236)	AA (3290)	AA (2800)
50	rs1707321	46505309	AA (2385)	AA (3236)	AA (3236)	AA (3236)	AA (3236)	AA (3290)	AA (2800)
51	rs4388641	46522326	BB (2385)	BB (3236)	BB (3236)	BB (3236)	BB (3236)	BB (3290)	BB (2800)

1
2
3
4
5
6
7
8
9
10
11
12
13
14
15
16
17
18
19
20
21
22
23
24
25
26
27
28
29
30
31
32
33
34
35
36
37
38
39
40
41
42
43
44
45
46
47
48
49
50
51
52
53
54
55
56
57
58
59
60

rs785465	46522577	AA (2385)	AA (3236)	AA (3236)	AA (3236)	AA (3290)	AA (2800)
rs1613296	46546852	BB (2385)	BB (3236)	BB (3236)	BB (3236)	BB (3290)	BB (2800)
rs785495	46587887	AA (2385)	AA (3236)	AA (3236)	AA (3236)	AA (3290)	AA (2800)
rs41378047	46602011	AA (2385)	AA (3236)	AA (3236)	AA (3236)	AA (3290)	AA (2800)
rs2486445	46605369	AA (2385)	AA (3236)	AA (3236)	AA (3236)	AA (3290)	AA (2800)
rs41401147	46608657	BB (2385)	BB (3236)	BB (3236)	BB (3236)	BB (3290)	BB (2800)
rs1983261	46617981	BB (2385)	BB (3236)	BB (3236)	BB (3236)	BB (3290)	BB (2800)
rs17102023	46618634	AA (2385)	AA (3236)	AA (3236)	AA (3236)	AA (3290)	AA (2800)
rs3855959	46633874	AA (2385)	AA (3236)	AA (3236)	AA (3236)	AA (3290)	AA (2800)
rs3845300	46635149	BB (2385)	BB (3236)	BB (3236)	BB (3236)	BB (3290)	BB (2800)
rs7538871	46671997	BB (2385)	BB (3236)	BB (3236)	BB (3236)	BB (3290)	BB (2800)
rs17102086	46722939	AA (2385)	AA (3236)	AA (3236)	AA (3236)	AA (3290)	AA (2800)
rs17102091	46733105	BB (2385)	BB (3236)	BB (3236)	BB (3236)	BB (3290)	BB (2800)
rs4660921	46781602	BB (2385)	BB (3236)	BB (3236)	BB (3236)	BB (3290)	BB (2800)
rs17102133	46782192	BB (2385)	BB (3236)	BB (3236)	BB (3236)	BB (3290)	BB (2800)
rs17102152	46810763	BB (2385)	BB (3236)	BB (3236)	BB (3236)	BB (3290)	BB (2800)
rs6684274	46810842	AA (2385)	AA (3236)	AA (3236)	AA (3236)	AA (3290)	AA (2800)
rs6659228	46811027	BB (2385)	BB (3236)	BB (3236)	BB (3236)	BB (3290)	BB (2800)
rs17361805	46813967	BB (2385)	BB (3236)	BB (3236)	BB (3236)	BB (3290)	BB (2800)
rs12385696	46818836	BB (2385)	BB (3236)	BB (3236)	BB (3236)	BB (3290)	BB (2800)
rs41534051	46828734	BB (2385)	BB (3236)	BB (3236)	BB (3236)	BB (3290)	BB (2800)
rs10252	46830430	BB (2385)	BB (3236)	BB (3236)	BB (3236)	BB (3290)	BB (2800)
rs12062	46830447	AA (2385)	AA (3236)	AA (3236)	AA (3236)	AA (3290)	AA (2800)
rs17361887	46834775	BB (2385)	BB (3236)	BB (3236)	BB (3236)	BB (3290)	BB (2800)
rs6695043	46844530	AA (2385)	AA (3236)	AA (3236)	AA (3236)	AA (3290)	AA (2800)
rs2145408	46861907	BB (2385)	BB (3236)	BB (3236)	BB (3236)	BB (3290)	BB (2800)
rs4141964	46865040	BB (2385)	BB (3236)	BB (3236)	BB (3236)	BB (3290)	BB (2800)
rs324425	46881353	AA (2385)	AA (3236)	AA (3236)	AA (3236)	AA (3290)	AA (2800)
rs324423	46885104	BB (2385)	BB (3236)	BB (3236)	BB (3236)	BB (3290)	BB (2800)
rs1571138	46895641	BB (2385)	BB (3236)	BB (3236)	BB (3236)	BB (3290)	BB (2800)
rs1150066	46901546	AA (2385)	AA (3236)	AA (3236)	AA (3236)	AA (3290)	AA (2800)
rs619512	46905067	AA (2385)	AA (3236)	AA (3236)	AA (3236)	AA (3290)	AA (2800)
rs7542528	46920087	BB (2385)	BB (3236)	BB (3236)	BB (3236)	BB (3290)	BB (2800)
rs7532468	46920331	AA (2385)	AA (3236)	AA (3236)	AA (3236)	AA (3290)	AA (2800)
rs10890398	46925594	AA (2385)	AA (3236)	AA (3236)	AA (3236)	AA (3290)	AA (2800)
rs10890401	46936423	AA (2385)	AA (3236)	AA (3236)	AA (3236)	AA (3290)	AA (2800)
rs11211287	46939999	AA (2385)	AA (3236)	AA (3236)	AA (3236)	AA (3290)	AA (2800)
rs1886118	46949071	AA (2385)	AA (3236)	AA (3236)	AA (3236)	AA (3290)	AA (2800)
rs753209	46957260	BB (2385)	BB (3236)	BB (3236)	BB (3236)	BB (3290)	BB (2800)
rs11211292	46960553	BB (2385)	BB (3236)	BB (3236)	BB (3236)	BB (3290)	BB (2800)
rs12562748	46961914	BB (2385)	BB (3236)	BB (3236)	BB (3236)	BB (3290)	BB (2800)
rs2025382	46969018	AA (2385)	AA (3236)	AA (3236)	AA (3236)	AA (3290)	AA (2800)
rs35270239	46972958	BB (2385)	BB (3236)	BB (3236)	BB (3236)	BB (3290)	BB (2800)
rs11803942	46973075	AA (2385)	AA (3236)	AA (3236)	AA (3236)	AA (3290)	AA (2800)
rs6683116	46975773	BB (2385)	BB (3236)	BB (3236)	BB (3236)	BB (3290)	BB (2800)
rs942249	46982455	BB (2385)	BB (3236)	BB (3236)	BB (3236)	BB (3290)	BB (2800)
rs1745371	46985192	AA (2385)	AA (3236)	AA (3236)	AA (3236)	AA (3290)	AA (2800)
rs17102247	46989472	BB (2385)	BB (3236)	BB (3236)	BB (3236)	BB (3290)	BB (2800)
rs17102252	46989531	AA (2385)	AA (3236)	AA (3236)	AA (3236)	AA (3290)	AA (2800)
rs1267305	46989742	BB (2385)	BB (3236)	BB (3236)	BB (3236)	BB (3290)	BB (2800)

1									
2	rs2404611	46997127	AA (2385)	AA (3236)	AA (3236)	AA (3236)	AA (3290)	AA (2800)	
3	rs12138736	46999758	BB (2385)	BB (3236)	BB (3236)	BB (3236)	BB (3290)	BB (2800)	
4	rs3737741	47000566	BB (2385)	BB (3236)	BB (3236)	BB (3236)	BB (3290)	BB (2800)	
5	rs2476163	47007844	AA (2385)	AA (3236)	AA (3236)	AA (3236)	AA (3290)	AA (2800)	
6	rs885127	47012144	AA (2385)	AA (3236)	AA (3236)	AA (3236)	AA (3290)	AA (2800)	
7	rs942079	47012702	BB (2385)	BB (3236)	BB (3236)	BB (3236)	BB (3290)	BB (2800)	
8	rs1258042	47015073	BB (2385)	BB (3236)	BB (3236)	BB (3236)	BB (3290)	BB (2800)	
9	rs1258050	47022760	BB (2385)	BB (3236)	BB (3236)	BB (3236)	BB (3290)	BB (2800)	
10	rs2181414	47033849	BB (2385)	BB (3236)	BB (3236)	BB (3236)	BB (3290)	BB (2800)	
11	rs1933934	47034928	AA (2385)	AA (3236)	AA (3236)	AA (3236)	AA (3290)	AA (2800)	
12	rs1054743	47035643	AA (2385)	AA (3236)	AA (3236)	AA (3236)	AA (3290)	AA (2800)	
13	rs3766239	47036076	BB (2385)	BB (3236)	BB (3236)	BB (3236)	BB (3290)	BB (2800)	
14	rs3766238	47036315	BB (2385)	BB (3236)	BB (3236)	BB (3236)	BB (3290)	BB (2800)	
15	rs17102303	47049049	BB (2385)	BB (3236)	BB (3236)	BB (3236)	BB (3290)	BB (2800)	
16	rs1258022	47055339	AA (2385)	AA (3236)	AA (3236)	AA (3236)	AA (3290)	AA (2800)	
17	rs956527	47055992	BB (2385)	BB (3236)	BB (3236)	BB (3236)	BB (3290)	BB (2800)	
18	rs3766231	47056347	AA (2385)	AA (3236)	AA (3236)	AA (3236)	AA (3290)	AA (2800)	
19	rs2181412	47096647	BB (2385)	BB (3236)	BB (3236)	BB (3236)	BB (3290)	BB (2800)	
20	rs1258072	47098048	AA (2385)	AA (3236)	AA (3236)	AA (3236)	AA (3290)	AA (2800)	
21	rs744096	47107390	AA (2385)	AA (3236)	AA (3236)	AA (3236)	AA (3290)	AA (2800)	
22	rs736188	47108828	BB (2385)	BB (3236)	BB (3236)	BB (3236)	BB (3290)	BB (2800)	
23	rs1933932	47109328	AA (2385)	AA (3236)	AA (3236)	AA (3236)	AA (3290)	AA (2800)	
24	rs629412	47120673	BB (2385)	BB (3236)	BB (3236)	BB (3236)	BB (3290)	BB (2800)	
25	rs11211334	47121419	AA (2385)	AA (3236)	AA (3236)	AA (3236)	AA (3290)	AA (2800)	
26	rs631368	47121502	AA (2385)	AA (3236)	AA (3236)	AA (3236)	AA (3290)	AA (2800)	
27	rs611468	47124479	BB (2385)	BB (3236)	BB (3236)	BB (3236)	BB (3290)	BB (2800)	
28	rs7354865	47124999	BB (2385)	BB (3236)	BB (3236)	BB (3236)	BB (3290)	BB (2800)	
29	rs682000	47125185	AA (2385)	AA (3236)	AA (3236)	AA (3236)	AA (3290)	AA (2800)	
30	rs601060	47139580	AA (2385)	AA (3236)	AA (3236)	AA (3236)	AA (3290)	AA (2800)	
31	rs7412469	47146533	AA (2385)	AA (3236)	AA (3236)	AA (3236)	AA (3290)	AA (2800)	
32	rs2275380	47147728	AA (2385)	AA (3236)	AA (3236)	AA (3236)	AA (3290)	AA (2800)	
33	rs1890473	47149794	BB (2385)	BB (3236)	BB (3236)	BB (3236)	BB (3290)	BB (2800)	
34	rs2119301	47153547	BB (2385)	BB (3236)	BB (3236)	BB (3236)	BB (3290)	BB (2800)	
35	rs2241863	47155098	AA (2385)	AA (3236)	AA (3236)	AA (3236)	AA (3290)	AA (2800)	
36	rs3766218	47157306	BB (2385)	BB (3236)	BB (3236)	BB (3236)	BB (3290)	BB (2800)	
37	rs3766217	47159109	AA (2385)	AA (3236)	AA (3236)	AA (3236)	AA (3290)	AA (2800)	
38	rs1440487	47167075	AA (2385)	AA (3236)	AA (3236)	AA (3236)	AA (3290)	AA (2800)	
39	rs10749863	47174328	BB (2385)	BB (3236)	BB (3236)	BB (3236)	BB (3290)	BB (2800)	
40	rs10158678	47176606	BB (2385)	BB (3236)	BB (3236)	BB (3236)	BB (3290)	BB (2800)	
41	rs12071983	47178065	AA (2385)	AA (3236)	AA (3236)	AA (3236)	AA (3290)	AA (2800)	
42	rs3766211	47184196	BB (2385)	BB (3236)	BB (3236)	BB (3236)	BB (3290)	BB (2800)	
43	rs4660957	47188150	AA (2385)	AA (3236)	AA (3236)	AA (3236)	AA (3290)	AA (2800)	
44	rs2993410	47212009	BB (2385)	BB (3236)	BB (3236)	BB (3236)	BB (3290)	BB (2800)	
45	rs17102489	47212148	AA (2385)	AA (3236)	AA (3236)	AA (3236)	AA (3290)	AA (2800)	
46	rs594387	47213386	AA (2385)	AA (3236)	AA (3236)	AA (3236)	AA (3290)	AA (2800)	
47	rs720413	47219823	BB (2385)	BB (3236)	BB (3236)	BB (3236)	BB (3290)	BB (2800)	
48	rs12082811	47225886	BB (2385)	BB (3236)	BB (3236)	BB (3236)	BB (3290)	BB (2800)	
49	rs17449603	47233733	AA (2385)	AA (3236)	AA (3236)	AA (3236)	AA (3290)	AA (2800)	
50	rs17102519	47234550	AA (2385)	AA (3236)	AA (3236)	AA (3236)	AA (3290)	AA (2800)	
51	rs681840	47268041	BB (2385)	BB (3236)	BB (3236)	BB (3236)	BB (3290)	BB (2800)	

1
2
3
4
5
6
7
8
9
10
11
12
13
14
15
16
17
18
19
20
21
22
23
24
25
26
27
28
29
30
31
32
33
34
35
36
37
38
39
40
41
42
43
44
45
46
47
48
49
50
51
52
53
54
55
56
57
58
59
60

rs837395	47269338	AA (2385)	AA (3236)	AA (3236)	AA (3236)	AA (3290)	AA (2800)
rs2065996	47275241	BB (2385)	BB (3236)	BB (3236)	BB (3236)	BB (3290)	BB (2800)
rs4646491	47280884	BB (2385)	BB (3236)	BB (3236)	BB (3236)	BB (3290)	BB (2800)
rs3766197	47281827	BB (2385)	BB (3236)	BB (3236)	BB (3236)	BB (3290)	BB (2800)
rs17102644	47318400	AA (2385)	AA (3236)	AA (3236)	AA (3236)	AA (3290)	AA (2800)
rs9429100	47325376	AA (2385)	AA (3236)	AA (3236)	AA (3236)	AA (3290)	AA (2800)
rs3890011	47398743	BB (2385)	BB (3236)	BB (3236)	BB (3236)	BB (3290)	BB (2800)
rs9333002	47402838	AA (2385)	AA (3236)	AA (3236)	AA (3236)	AA (3290)	AA (2800)
rs9332982	47406178	AA (2385)	AA (3236)	AA (3236)	AA (3236)	AA (3290)	AA (2800)
rs11211414	47449065	BB (2385)	BB (3236)	BB (3236)	BB (3236)	BB (3290)	BB (2800)
rs9326151	47485172	AA (2385)	AA (3236)	AA (3236)	AA (3236)	AA (3290)	AA (2800)
rs1502909	47485824	AA (2385)	AA (3236)	AA (3236)	AA (3236)	AA (3290)	AA (2800)
rs10890445	47486392	BB (2385)	BB (3236)	BB (3236)	BB (3236)	BB (3290)	BB (2800)
rs9793716	47493584	AA (2385)	AA (3236)	AA (3236)	AA (3236)	AA (3290)	AA (2800)
rs9793989	47496738	AA (2385)	AA (3236)	AA (3236)	AA (3236)	AA (3290)	AA (2800)
rs11211420	47497037	BB (2385)	BB (3236)	BB (3236)	BB (3236)	BB (3290)	BB (2800)
rs2292059	47504717	AA (2385)	AA (3236)	AA (3236)	AA (3236)	AA (3290)	AA (2800)
rs9793202	47533837	AA (2385)	AA (3236)	AA (3236)	AA (3236)	AA (3290)	AA (2800)
rs11211439	47561118	BB (2385)	BB (3236)	BB (3236)	BB (3236)	BB (3290)	BB (2800)
rs11211451	47573413	BB (2385)	BB (3236)	BB (3236)	BB (3236)	BB (3290)	BB (2800)
rs10890459	47573980	AA (2385)	AA (3236)	AA (3236)	AA (3236)	AA (3290)	AA (2800)
rs12734327	47574650	BB (2385)	BB (3236)	BB (3236)	BB (3236)	BB (3290)	BB (2800)
rs17109741	47606517	AA (2385)	AA (3236)	AA (3236)	AA (3236)	AA (3290)	AA (2800)
rs11211470	47615899	BB (2385)	BB (3236)	BB (3236)	BB (3236)	BB (3290)	BB (2800)
rs2798353	47641041	AA (2385)	AA (3236)	AA (3236)	AA (3236)	AA (3290)	AA (2800)
rs2494248	47644902	AA (2385)	AA (3236)	AA (3236)	AA (3236)	AA (3290)	AA (2800)
rs12184246	47657141	AA (2385)	AA (3236)	-3236	AA (3236)	AB (3290)	-2800
rs17103015	47666146	BB (2385)	BB (3236)	BB (3236)	BB (3236)	BB (3290)	BB (2800)
rs17103016	47666546	BB (2385)	BB (3236)	BB (3236)	BB (3236)	BB (3290)	BB (2800)
rs741959	47676233	BB (2385)	BB (3236)	BB (3236)	BB (3236)	BB (3290)	BB (2800)
rs2758743	47678355	AA (2385)	AA (3236)	AA (3236)	AA (3236)	AA (3290)	AA (2800)
rs2070929	47683607	AA (2385)	AA (3236)	AA (3236)	AA (3236)	AA (3290)	AA (2800)
rs7534271	47693981	BB (2385)	BB (3236)	BB (3236)	BB (3236)	BB (3290)	BB (2800)
rs2798349	47698703	AA (2385)	AA (3236)	AA (3236)	AA (3236)	AA (3290)	AA (2800)
rs11211483	47707435	BB (2385)	BB (3236)	BB (3236)	BB (3236)	BB (3290)	BB (2800)
rs10890472	47708112	AA (2385)	AA (3236)	AA (3236)	AA (3236)	AA (3290)	AA (2800)
rs1028646	47718358	AA (2385)	AA (3236)	AA (3236)	AA (3236)	AA (3290)	AA (2800)
rs12123358	47723824	AA (2385)	AA (3236)	AA (3236)	AA (3236)	AA (3290)	AA (2800)
rs6588095	47724166	BB (2385)	BB (3236)	BB (3236)	BB (3236)	BB (3290)	BB (2800)
rs11211500	47732378	BB (2385)	BB (3236)	BB (3236)	BB (3236)	BB (3290)	BB (2800)
rs2821096	47742726	AA (2385)	AA (3236)	AA (3236)	AA (3236)	AA (3290)	AA (2800)
rs11211503	47743189	BB (2385)	BB (3236)	BB (3236)	BB (3236)	BB (3290)	BB (2800)
rs6588196	47743490	BB (2385)	BB (3236)	BB (3236)	BB (3236)	BB (3290)	BB (2800)
rs11587014	47763207	BB (2385)	BB (3236)	BB (3236)	BB (3236)	BB (3290)	BB (2800)
rs12141060	47766647	BB (2385)	BB (3236)	BB (3236)	BB (3236)	BB (3290)	BB (2800)
rs6697248	47766943	BB (2385)	BB (3236)	BB (3236)	BB (3236)	BB (3290)	BB (2800)
rs6703956	47768743	BB (2385)	BB (3236)	BB (3236)	BB (3236)	BB (3290)	BB (2800)
rs3925058	47797623	AA (2385)	AA (3236)	AA (3236)	AA (3236)	AA (3290)	AA (2800)
rs12123269	47806087	BB (2385)	BB (3236)	BB (3236)	BB (3236)	BB (3290)	BB (2800)
rs2406102	47857735	BB (2385)	BB (3236)	BB (3236)	BB (3236)	BB (3290)	BB (2800)

1									
2	rs6699343	47867739	AA (2385)	AA (3236)	AA (3236)	AA (3236)	AA (3290)	AA (2800)	
3	rs7555040	47869316	BB (2385)	BB (3236)	BB (3236)	BB (3236)	BB (3290)	BB (2800)	
4	rs4603175	47874586	BB (2385)	BB (3236)	BB (3236)	BB (3236)	BB (3290)	BB (2800)	
5	rs17103223	47874863	BB (2385)	BB (3236)	BB (3236)	BB (3236)	BB (3290)	BB (2800)	
6	rs11578776	47880278	AA (2385)	AA (3236)	AA (3236)	AA (3236)	AA (3290)	AA (2800)	
7	rs6697911	47907604	AA (2385)	AA (3236)	AA (3236)	AA (3236)	AA (3290)	AA (2800)	
8	rs1316443	47907662	AA (2385)	AA (3236)	AA (3236)	AA (3236)	AA (3290)	AA (2800)	
9	rs6665067	47914863	AA (2385)	AA (3236)	AA (3236)	AA (3236)	AA (3290)	AA (2800)	
10	rs527430	47918821	BB (2385)	BB (3236)	BB (3236)	BB (3236)	BB (3290)	BB (2800)	
11	rs10890481	47922264	AA (2385)	AA (3236)	AA (3236)	AA (3236)	AA (3290)	AA (2800)	
12	rs524158	47933094	BB (2385)	BB (3236)	BB (3236)	BB (3236)	BB (3290)	BB (2800)	
13	rs2097	47933363	BB (2385)	BB (3236)	BB (3236)	BB (3236)	BB (3290)	BB (2800)	
14	rs10789509	47938129	BB (2385)	BB (3236)	BB (3236)	BB (3236)	BB (3290)	BB (2800)	
15	rs545670	47942422	AA (2385)	AA (3236)	AA (3236)	AA (3236)	AA (3290)	AA (2800)	
16	rs2065945	47948764	BB (2385)	BB (3236)	BB (3236)	BB (3236)	BB (3290)	BB (2800)	
17	rs12125691	47954511	BB (2385)	BB (3236)	BB (3236)	BB (3236)	BB (3290)	BB (2800)	
18	rs17371253	47955427	AA (2385)	AA (3236)	AA (3236)	AA (3236)	AA (3290)	AA (2800)	
19	rs7528714	47966058	AA (2385)	AA (3236)	AA (3236)	AA (3236)	AA (3290)	AA (2800)	
20	rs7547288	47966292	AA (2385)	AA (3236)	AA (3236)	AA (3236)	AA (3290)	AA (2800)	
21	rs17103342	47966860	AA (2385)	AA (3236)	AA (3236)	AA (3236)	AA (3290)	AA (2800)	
22	rs4926559	47971646	BB (2385)	BB (3236)	BB (3236)	BB (3236)	BB (3290)	BB (2800)	
23	rs1572547	47972149	AA (2385)	AA (3236)	AA (3236)	AA (3236)	AA (3290)	AA (2800)	
24	rs1415540	47982642	AA (2385)	AA (3236)	AA (3236)	AA (3236)	AA (3290)	AA (2800)	
25	rs1024108	47990749	AA (2385)	AA (3236)	AA (3236)	AA (3236)	AA (3290)	AA (2800)	
26	rs478526	47991951	AA (2385)	AA (3236)	AA (3236)	AA (3236)	AA (3290)	AA (2800)	
27	rs11211546	47992211	BB (2385)	BB (3236)	BB (3236)	BB (3236)	BB (3290)	BB (2800)	
28	rs2102437	47992260	AA (2385)	AA (3236)	AA (3236)	AA (3236)	AA (3290)	AA (2800)	
29	rs11211547	47995198	AA (2385)	AA (3236)	AA (3236)	AA (3236)	AA (3290)	AA (2800)	
30	rs6688849	47996204	AA (2385)	AA (3236)	AA (3236)	AA (3236)	AA (3290)	AA (2800)	
31	rs2485439	48004776	AA (2385)	AA (3236)	AA (3236)	AA (3236)	AA (3290)	AA (2800)	
32	rs518057	48009686	AA (2385)	AA (3236)	AA (3236)	AA (3236)	AA (3290)	AA (2800)	
33	rs694308	48015258	AA (2385)	AA (3236)	AA (3236)	AA (3236)	AA (3290)	AA (2800)	
34	rs17420782	48019222	AA (2385)	AA (3236)	AA (3236)	AA (3236)	AA (3290)	AA (2800)	
35	rs2485446	48019888	AA (2385)	AA (3236)	AA (3236)	AA (3236)	AA (3290)	AA (2800)	
36	rs2457070	48024773	AA (2385)	AA (3236)	AA (3236)	AA (3236)	AA (3290)	AA (2800)	
37	rs623229	48027067	BB (2385)	BB (3236)	BB (3236)	BB (3236)	BB (3290)	BB (2800)	
38	rs1567310	48028705	BB (2385)	BB (3236)	BB (3236)	BB (3236)	BB (3290)	BB (2800)	
39	rs2174957	48028843	AA (2385)	AA (3236)	AA (3236)	AA (3236)	AA (3290)	AA (2800)	
40	rs11211555	48029039	AA (2385)	AA (3236)	AA (3236)	AA (3236)	AA (3290)	AA (2800)	
41	rs6656330	48029727	BB (2385)	BB (3236)	BB (3236)	BB (3236)	BB (3290)	BB (2800)	
42	rs17455010	48033714	BB (2385)	BB (3236)	BB (3236)	BB (3236)	BB (3290)	BB (2800)	
43	rs2457068	48033995	BB (2385)	BB (3236)	BB (3236)	BB (3236)	BB (3290)	BB (2800)	
44	rs1876599	48034735	BB (2385)	BB (3236)	BB (3236)	BB (3236)	BB (3290)	BB (2800)	
45	rs949540	48036324	BB (2385)	BB (3236)	BB (3236)	BB (3236)	BB (3290)	BB (2800)	
46	rs1508604	48046929	AA (2385)	AA (3236)	AA (3236)	AA (3236)	AA (3290)	AA (2800)	
47	rs1355063	48048690	BB (2385)	BB (3236)	BB (3236)	BB (3236)	BB (3290)	BB (2800)	
48	rs1108866	48060089	AA (2385)	AA (3236)	AA (3236)	AA (3236)	AA (3290)	AA (2800)	
49	rs1108865	48060109	BB (2385)	BB (3236)	BB (3236)	BB (3236)	BB (3290)	BB (2800)	
50	rs12402772	48062278	AA (2385)	AA (3236)	AA (3236)	AA (3236)	AA (3290)	AA (2800)	
51	rs12742768	48065019	BB (2385)	BB (3236)	BB (3236)	BB (3236)	BB (3290)	BB (2800)	

1

2

3

4

5

6

7

8

9

10

11

12

13

14

15

16

17

18

19

20

21

22

23

24

25

26

27

28

29

30

31

32

33

34

35

36

37

38

39

40

41

42

43

44

45

46

47

48

49

50

51

52

53

54

55

56

57

58

59

60

rs12760556	48065157	BB (2385)	BB (3236)	BB (3236)	BB (3236)	BB (3290)	BB (2800)
rs4926915	48083479	AA (2385)	AA (3236)	AA (3236)	AA (3236)	AA (3290)	AA (2800)
rs11211579	48095100	AA (2385)	AA (3236)	AA (3236)	AA (3236)	AA (3290)	AA (2800)
rs2506987	48100829	BB (2385)	BB (3236)	BB (3236)	BB (3236)	BB (3290)	BB (2800)
rs931937	48102121	AA (2385)	AA (3236)	AA (3236)	AA (3236)	AA (3290)	AA (2800)
rs12410488	48105228	AA (2385)	AA (3236)	AA (3236)	AA (3236)	AA (3290)	AA (2800)
rs10493128	48110751	BB (2385)	BB (3236)	BB (3236)	BB (3236)	BB (3290)	BB (2800)
rs4926925	48113798	BB (2385)	BB (3236)	BB (3236)	BB (3236)	BB (3290)	BB (2800)
rs10493127	48114417	AA (2385)	AA (3236)	AA (3236)	AA (3236)	AA (3290)	AA (2800)
rs11211585	48117693	AA (2385)	AA (3236)	AA (3236)	AA (3236)	AA (3290)	AA (2800)
rs12407853	48118188	BB (2385)	BB (3236)	BB (3236)	BB (3236)	BB (3290)	BB (2800)
rs11211590	48168375	BB (2385)	BB (3236)	BB (3236)	BB (3236)	BB (3290)	BB (2800)
rs893758	48181286	BB (2385)	BB (3236)	BB (3236)	BB (3236)	BB (3290)	BB (2800)
rs17103679	48183520	BB (2385)	BB (3236)	BB (3236)	BB (3236)	BB (3290)	BB (2800)
rs7523973	48189631	BB (2385)	BB (3236)	BB (3236)	BB (3236)	BB (3290)	BB (2800)
rs1992299	48191605	AA (2385)	AA (3236)	AA (3236)	AA (3236)	AA (3290)	AA (2800)
rs4926601	48193205	BB (2385)	BB (3236)	BB (3236)	BB (3236)	BB (3290)	BB (2800)
rs2165193	48213641	AA (2385)	AA (3236)	AA (3236)	AA (3236)	AA (3290)	AA (2800)
rs4504937	48214207	AA (2385)	AA (3236)	AA (3236)	AA (3236)	AA (3290)	AA (2800)
rs17103715	48214623	AA (2385)	AA (3236)	AA (3236)	AA (3236)	AA (3290)	AA (2800)
rs6700815	48214882	BB (2385)	BB (3236)	BB (3236)	BB (3236)	BB (3290)	BB (2800)
rs6701002	48215064	BB (2385)	BB (3236)	BB (3236)	BB (3236)	BB (3290)	BB (2800)
rs11579242	48215379	AA (2385)	AA (3236)	AA (3236)	AA (3236)	AA (3290)	AA (2800)
rs6665005	48215587	AA (2385)	AA (3236)	AA (3236)	AA (3236)	AA (3290)	AA (2800)
rs6672725	48215610	AA (2385)	AA (3236)	AA (3236)	AA (3236)	AA (3290)	AA (2800)
rs17424028	48217969	BB (2385)	BB (3236)	BB (3236)	BB (3236)	BB (3290)	BB (2800)
rs11584807	48220454	AA (2385)	AA (3236)	AA (3236)	AA (3236)	AA (3290)	AA (2800)
rs1077842	48224582	AA (2385)	AA (3236)	AA (3236)	AA (3236)	AA (3290)	AA (2800)
rs12085966	48229395	AA (2385)	AA (3236)	AA (3236)	AA (3236)	AA (3290)	AA (2800)
rs3850879	48232131	BB (2385)	BB (3236)	BB (3236)	BB (3236)	BB (3290)	BB (2800)
rs3844086	48232503	BB (2385)	BB (3236)	BB (3236)	BB (3236)	BB (3290)	BB (2800)
rs2282361	48240005	BB (2385)	BB (3236)	BB (3236)	BB (3236)	BB (3290)	BB (2800)
rs17458210	48240289	BB (2385)	BB (3236)	BB (3236)	BB (3236)	BB (3290)	BB (2800)
rs3850885	48247077	AA (2385)	AA (3236)	AA (3236)	AA (3236)	AA (3290)	AA (2800)
rs6588505	48254782	AA (2385)	AA (3236)	AA (3236)	AA (3236)	AA (3290)	AA (2800)
rs6588506	48255008	AA (2385)	AA (3236)	AA (3236)	AA (3236)	AA (3290)	AA (2800)
rs2119102	48266640	AA (2385)	AA (3236)	AA (3236)	AA (3236)	AA (3290)	AA (2800)
rs11211606	48269325	BB (2385)	BB (3236)	BB (3236)	BB (3236)	BB (3290)	BB (2800)
rs875398	48275263	AA (2385)	AA (3236)	AA (3236)	AA (3236)	AA (3290)	AA (2800)
rs6703502	48277765	BB (2385)	BB (3236)	BB (3236)	BB (3236)	BB (3290)	BB (2800)
rs17424871	48279623	BB (2385)	BB (3236)	BB (3236)	BB (3236)	BB (3290)	BB (2800)
rs11211609	48282667	AA (2385)	AA (3236)	AA (3236)	AA (3236)	AA (3290)	AA (2800)
rs11211610	48283620	AA (2385)	AA (3236)	AA (3236)	AA (3236)	AA (3290)	AA (2800)
rs12134443	48286563	AA (2385)	AA (3236)	AA (3236)	AA (3236)	AA (3290)	AA (2800)
rs11581081	48294120	AA (2385)	AA (3236)	AA (3236)	AA (3236)	AA (3290)	AA (2800)
rs12129836	48308457	BB (2385)	BB (3236)	BB (3236)	BB (3236)	BB (3290)	BB (2800)
rs10890507	48309587	BB (2385)	BB (3236)	BB (3236)	BB (3236)	BB (3290)	BB (2800)
rs6588525	48310335	BB (2385)	BB (3236)	BB (3236)	BB (3236)	BB (3290)	BB (2800)
rs11211616	48311619	AA (2385)	AA (3236)	AA (3236)	AA (3236)	AA (3290)	AA (2800)
rs10890510	48334490	AA (2385)	AA (3236)	AA (3236)	AA (3236)	AA (3290)	AA (2800)

1									
2	rs1556979	48337061	AA (2385)	AA (3236)	AA (3236)	AA (3236)	AA (3290)	AA (2800)	
3	rs1556980	48337492	BB (2385)	BB (3236)	BB (3236)	BB (3236)	BB (3290)	BB (2800)	
4	rs1417138	48338817	BB (2385)	BB (3236)	BB (3236)	BB (3236)	BB (3290)	BB (2800)	
5	rs10493130	48341005	BB (2385)	BB (3236)	BB (3236)	BB (3236)	BB (3290)	BB (2800)	
6	rs6657569	48341451	BB (2385)	BB (3236)	BB (3236)	BB (3236)	BB (3290)	BB (2800)	
7	rs17425308	48341893	BB (2385)	BB (3236)	BB (3236)	BB (3236)	BB (3290)	BB (2800)	
8	rs10890511	48344390	BB (2385)	BB (3236)	BB (3236)	BB (3236)	BB (3290)	BB (2800)	
9	rs9729312	48350799	BB (2385)	BB (3236)	BB (3236)	BB (3236)	BB (3290)	BB (2800)	
10	rs7527840	48362380	BB (2385)	BB (3236)	BB (3236)	BB (3236)	BB (3290)	BB (2800)	
11	rs4927198	48363281	BB (2385)	BB (3236)	BB (3236)	BB (3236)	BB (3290)	BB (2800)	
12	rs4926671	48364782	BB (2385)	BB (3236)	BB (3236)	BB (3236)	BB (3290)	BB (2800)	
13	rs2201691	48367400	AA (2385)	AA (3236)	AA (3236)	AA (3236)	AA (3290)	AA (2800)	
14	rs11211631	48383741	AA (2385)	AA (3236)	AA (3236)	AA (3236)	AA (3290)	AA (2800)	
15	rs4927231	48383980	BB (2385)	BB (3236)	BB (3236)	BB (3236)	BB (3290)	BB (2800)	
16	rs10493131	48387427	BB (2385)	BB (3236)	BB (3236)	BB (3236)	BB (3290)	BB (2800)	
17	rs6669798	48387588	BB (2385)	BB (3236)	BB (3236)	BB (3236)	BB (3290)	BB (2800)	
18	rs1361443	48391668	AA (2385)	AA (3236)	AA (3236)	AA (3236)	AA (3290)	AA (2800)	
19	rs17459747	48396869	AA (2385)	AA (3236)	AA (3236)	AA (3236)	AA (3290)	AA (2800)	
20	rs951879	48397737	BB (2385)	BB (3236)	BB (3236)	BB (3236)	BB (3290)	BB (2800)	
21	rs17426042	48407275	BB (2385)	BB (3236)	BB (3236)	BB (3236)	BB (3290)	BB (2800)	
22	rs11578428	48411232	BB (2385)	BB (3236)	BB (3236)	BB (3236)	BB (3290)	BB (2800)	
23	rs1603530	48411729	BB (2385)	BB (3236)	BB (3236)	BB (3236)	BB (3290)	BB (2800)	
24	rs931628	48419646	AA (2385)	AA (3236)	AA (3236)	AA (3236)	AA (3290)	AA (2800)	
25	rs9660630	48421627	AA (2385)	AA (3236)	AA (3236)	AA (3236)	AA (3290)	AA (2800)	
26	rs6673069	48421694	AA (2385)	AA (3236)	AA (3236)	AA (3236)	AA (3290)	AA (2800)	
27	rs17103971	48434109	AA (2385)	AA (3236)	AA (3236)	AA (3236)	AA (3290)	AA (2800)	
28	rs17103980	48445208	AA (2385)	AA (3236)	AA (3236)	AA (3236)	AA (3290)	AA (2800)	
29	rs17103991	48445491	BB (2385)	BB (3236)	BB (3236)	BB (3236)	BB (3290)	BB (2800)	
30	rs6676465	48457543	BB (2385)	BB (3236)	BB (3236)	BB (3236)	BB (3290)	BB (2800)	
31	rs41394646	48467450	BB (2385)	BB (3236)	BB (3236)	BB (3236)	BB (3290)	BB (2800)	
32	rs6695419	48479075	AA (2385)	AA (3236)	AA (3236)	AA (3236)	AA (3290)	AA (2800)	
33	rs303916	48479525	BB (2385)	BB (3236)	BB (3236)	BB (3236)	BB (3290)	BB (2800)	
34	rs2492791	48484327	AA (2385)	AA (3236)	AA (3236)	AA (3236)	AA (3290)	AA (2800)	
35	rs1413330	48485047	BB (2385)	BB (3236)	BB (3236)	BB (3236)	BB (3290)	BB (2800)	
36	rs1693246	48486172	BB (2385)	BB (3236)	BB (3236)	BB (3236)	BB (3290)	BB (2800)	
37	rs1693251	48487137	AA (2385)	AA (3236)	AA (3236)	AA (3236)	AA (3290)	AA (2800)	
38	rs215863	48495636	AA (2385)	AA (3236)	AA (3236)	AA (3236)	AA (3290)	AA (2800)	
39	rs303925	48503280	BB (2385)	BB (3236)	BB (3236)	BB (3236)	BB (3290)	BB (2800)	
40	rs6588642	48507037	BB (2385)	BB (3236)	BB (3236)	BB (3236)	BB (3290)	BB (2800)	
41	rs748142	48509053	BB (2385)	BB (3236)	BB (3236)	BB (3236)	BB (3290)	BB (2800)	
42	rs748141	48509159	BB (2385)	BB (3236)	BB (3236)	BB (3236)	BB (3290)	BB (2800)	
43	rs6664402	48509939	AA (2385)	AA (3236)	AA (3236)	AA (3236)	AA (3290)	AA (2800)	
44	rs6690144	48512369	AA (2385)	AA (3236)	AA (3236)	AA (3236)	AA (3290)	AA (2800)	
45	rs823390	48512745	BB (2385)	BB (3236)	BB (3236)	BB (3236)	BB (3290)	BB (2800)	
46	rs513108	48516401	AA (2385)	AA (3236)	AA (3236)	AA (3236)	AA (3290)	AA (2800)	
47	rs4927321	48517018	AA (2385)	AA (3236)	AA (3236)	AA (3236)	AA (3290)	AA (2800)	
48	rs302694	48517182	AA (2385)	AA (3236)	AA (3236)	AA (3236)	AA (3290)	AA (2800)	
49	rs302691	48519912	BB (2385)	BB (3236)	BB (3236)	BB (3236)	BB (3290)	BB (2800)	
50	rs6699629	48520617	AA (2385)	AA (3236)	AA (3236)	AA (3236)	AA (3290)	AA (2800)	
51	rs2270973	48520777	BB (2385)	BB (3236)	BB (3236)	BB (3236)	BB (3290)	BB (2800)	

1

2

3

4

5

6

7

8

9

10

11

12

13

14

15

16

17

18

19

20

21

22

23

24

25

26

27

28

29

30

31

32

33

34

35

36

37

38

39

40

41

42

43

44

45

46

47

48

49

50

51

52

53

54

55

56

57

58

59

60

rs6679531	48524180	BB (2385)	BB (3236)	BB (3236)	BB (3236)	BB (3290)	BB (2800)
rs7542715	48527534	AA (2385)	AA (3236)	AA (3236)	AA (3236)	AA (3290)	AA (2800)
rs728864	48530258	AA (2385)	AA (3236)	AA (3236)	AA (3236)	AA (3290)	AA (2800)
rs592072	48543158	BB (2385)	BB (3236)	BB (3236)	BB (3236)	BB (3290)	BB (2800)
rs653364	48545337	AA (2385)	AA (3236)	AA (3236)	AA (3236)	AA (3290)	AA (2800)
rs17468833	48564267	AA (2385)	AA (3236)	AA (3236)	AA (3236)	AA (3290)	AA (2800)
rs17468972	48568400	BB (2385)	BB (3236)	BB (3236)	BB (3236)	BB (3290)	BB (2800)
rs10888596	48568672	BB (2385)	BB (3236)	BB (3236)	BB (3236)	BB (3290)	BB (2800)
rs12127052	48581510	AA (2385)	AA (3236)	AA (3236)	AA (3236)	AA (3290)	AA (2800)
rs11205444	48604697	BB (2385)	BB (3236)	BB (3236)	BB (3236)	BB (3290)	BB (2800)
rs214215	48628136	BB (2385)	BB (3236)	BB (3236)	BB (3236)	BB (3290)	BB (2800)
rs214214	48628867	AA (2385)	AA (3236)	AA (3236)	AA (3236)	AA (3290)	AA (2800)
rs10788882	48630438	BB (2385)	BB (3236)	BB (3236)	BB (3236)	BB (3290)	BB (2800)
rs17104225	48630940	AA (2385)	AA (3236)	AA (3236)	AA (3236)	AA (3290)	AA (2800)
rs11205449	48647124	AA (2385)	AA (3236)	AA (3236)	AA (3236)	AA (3290)	AA (2800)
rs12123285	48651709	BB (2385)	BB (3236)	BB (3236)	BB (3236)	BB (3290)	BB (2800)
rs7541597	48655214	BB (2385)	BB (3236)	BB (3236)	BB (3236)	BB (3290)	BB (2800)
rs519720	48666524	AA (2385)	AA (3236)	AA (3236)	AA (3236)	AA (3290)	AA (2800)
rs558615	48668297	BB (2385)	BB (3236)	BB (3236)	BB (3236)	BB (3290)	BB (2800)
rs555238	48668616	BB (2385)	BB (3236)	BB (3236)	BB (3236)	BB (3290)	BB (2800)
rs12128169	48670415	BB (2385)	BB (3236)	BB (3236)	BB (3236)	BB (3290)	BB (2800)
rs17104273	48670484	AA (2385)	AA (3236)	AA (3236)	AA (3236)	AA (3290)	AA (2800)
rs492379	48673745	BB (2385)	BB (3236)	BB (3236)	BB (3236)	BB (3290)	BB (2800)
rs537303	48673936	AB (2385)	AB (3236)	AB (3236)	-3236	-3290	AB (2800)
rs12081912	48681693	AA (2385)	AA (3236)	AA (3236)	AA (3236)	AA (3290)	AA (2800)
rs1524732	48686096	AA (2385)	AA (3236)	AA (3236)	AA (3236)	AA (3290)	AA (2800)
rs850763	48708228	AA (2385)	AA (3236)	AA (3236)	AA (3236)	AA (3290)	AA (2800)
rs6670286	48709019	BB (2385)	BB (3236)	BB (3236)	BB (3236)	BB (3290)	BB (2800)
rs41341650	48711815	BB (2385)	BB (3236)	BB (3236)	BB (3236)	BB (3290)	BB (2800)
rs498502	48725096	BB (2385)	BB (3236)	BB (3236)	BB (3236)	BB (3290)	BB (2800)
rs6704171	48725431	BB (2385)	BB (3236)	BB (3236)	BB (3236)	BB (3290)	BB (2800)
rs926978	48732780	BB (2385)	BB (3236)	BB (3236)	BB (3236)	BB (3290)	BB (2800)
rs743065	48734366	BB (2385)	BB (3236)	BB (3236)	BB (3236)	BB (3290)	BB (2800)
rs212968	48734666	AA (2385)	AA (3236)	AA (3236)	AA (3236)	AA (3290)	AA (2800)
rs4433447	48759274	BB (2385)	BB (3236)	BB (3236)	BB (3236)	BB (3290)	BB (2800)
rs7536253	48775943	BB (2385)	BB (3236)	BB (3236)	BB (3236)	BB (3290)	BB (2800)
rs1114192	48797332	BB (2385)	BB (3236)	BB (3236)	BB (3236)	BB (3290)	BB (2800)
rs1120985	48810112	BB (2385)	BB (3236)	BB (3236)	BB (3236)	BB (3290)	BB (2800)
rs11205476	48820294	AA (2385)	AA (3236)	AA (3236)	AA (3236)	AA (3290)	AA (2800)
rs7513258	48826009	BB (2385)	BB (3236)	BB (3236)	BB (3236)	BB (3290)	BB (2800)
rs3767616	48857313	AA (2385)	AA (3236)	AA (3236)	AA (3236)	AA (3290)	AA (2800)
rs1416043	48863365	AA (2385)	AA (3236)	AA (3236)	AA (3236)	AA (3290)	AA (2800)
rs2490537	48889599	BB (2385)	BB (3236)	BB (3236)	BB (3236)	BB (3290)	BB (2800)
rs2485911	48910976	BB (2385)	BB (3236)	BB (3236)	BB (3236)	BB (3290)	BB (2800)
rs2255264	48911430	BB (2385)	BB (3236)	BB (3236)	BB (3236)	BB (3290)	BB (2800)
rs2803251	48911793	BB (2385)	BB (3236)	BB (3236)	BB (3236)	BB (3290)	BB (2800)
rs2787873	48932488	AB (2385)	AA (3236)	AA (3236)	AA (3236)	AA (3290)	AA (2800)
rs2245912	48939678	BB (2385)	BB (3236)	BB (3236)	BB (3236)	BB (3290)	BB (2800)
rs1539530	48974933	AA (2385)	AA (3236)	AA (3236)	AA (3236)	AA (3290)	AA (2800)
rs2354462	48975446	BB (2385)	BB (3236)	BB (3236)	BB (3236)	BB (3290)	BB (2800)

1									
2	rs7527001	48976856	BB (2385)	BB (3236)	BB (3236)	BB (3236)	BB (3290)	BB (2800)	
3	rs7555069	48987511	BB (2385)	BB (3236)	BB (3236)	BB (3236)	BB (3290)	BB (2800)	
4	rs2798112	48998247	AA (2385)	AA (3236)	AA (3236)	AA (3236)	AA (3290)	AA (2800)	
5	rs2246105	48998361	BB (2385)	BB (3236)	BB (3236)	BB (3236)	BB (3290)	BB (2800)	
6	rs2803261	48998748	AA (2385)	AA (3236)	AA (3236)	AA (3236)	AA (3290)	AA (2800)	
7	rs1539525	49001369	BB (2385)	BB (3236)	BB (3236)	BB (3236)	BB (3290)	BB (2800)	
8	rs2246670	49002874	AA (2385)	AA (3236)	AA (3236)	AA (3236)	AA (3290)	AA (2800)	
9	rs7515225	49006786	AA (2385)	AA (3236)	AA (3236)	AA (3236)	AA (3290)	AA (2800)	
10	rs11205505	49017435	AA (2385)	AA (3236)	AA (3236)	AA (3236)	AA (3290)	AA (2800)	
11	rs2803267	49019793	AA (2385)	AA (3236)	AA (3236)	AA (3236)	AA (3290)	AA (2800)	
12	rs1418953	49021080	BB (2385)	BB (3236)	BB (3236)	BB (3236)	BB (3290)	BB (2800)	
13	rs12066734	49021519	BB (2385)	BB (3236)	BB (3236)	BB (3236)	BB (3290)	BB (2800)	
14	rs10888606	49025933	AA (2385)	AA (3236)	AA (3236)	AA (3236)	AA (3290)	AA (2800)	
15	rs2803270	49031238	AA (2385)	AA (3236)	AA (3236)	AA (3236)	AA (3290)	AA (2800)	
16	rs17104515	49033296	AA (2385)	AA (3236)	AA (3236)	AA (3236)	AA (3290)	AA (2800)	
17	rs11802042	49033734	AA (2385)	AA (3236)	AA (3236)	AA (3236)	AA (3290)	AA (2800)	
18	rs2798098	49035783	BB (2385)	BB (3236)	BB (3236)	BB (3236)	BB (3290)	BB (2800)	
19	rs1539529	49037053	AA (2385)	AA (3236)	AA (3236)	AA (3236)	AA (3290)	AA (2800)	
20	rs17373183	49037217	AA (2385)	AA (3236)	AA (3236)	AA (3236)	AA (3290)	AA (2800)	
21	rs2803273	49042349	BB (2385)	BB (3236)	BB (3236)	BB (3236)	BB (3290)	BB (2800)	
22	rs6665839	49043877	AA (2385)	AA (3236)	AA (3236)	AA (3236)	AA (3290)	AA (2800)	
23	rs2798122	49044129	BB (2385)	BB (3236)	BB (3236)	BB (3236)	BB (3290)	BB (2800)	
24	rs2798121	49046897	BB (2385)	BB (3236)	BB (3236)	BB (3236)	BB (3290)	BB (2800)	
25	rs17104533	49047146	AA (2385)	AA (3236)	AA (3236)	AA (3236)	AA (3290)	AA (2800)	
26	rs17104537	49047168	AA (2385)	AA (3236)	AA (3236)	AA (3236)	AA (3290)	AA (2800)	
27	rs11205512	49051748	AA (2385)	AA (3236)	AA (3236)	AA (3236)	AA (3290)	AA (2800)	
28	rs11579440	49052423	BB (2385)	BB (3236)	BB (3236)	BB (3236)	-3290	BB (2800)	
29	rs2803277	49052933	BB (2385)	BB (3236)	BB (3236)	BB (3236)	BB (3290)	BB (2800)	
30	rs923028	49054880	AA (2385)	AA (3236)	AA (3236)	AA (3236)	AA (3290)	AA (2800)	
31	rs319980	49066644	AA (2385)	AA (3236)	AA (3236)	AA (3236)	AA (3290)	AA (2800)	
32	rs320017	49074995	AA (2385)	AA (3236)	AA (3236)	AA (3236)	AA (3290)	AA (2800)	
33	rs320027	49082023	BB (2385)	BB (3236)	BB (3236)	BB (3236)	BB (3290)	BB (2800)	
34	rs320033	49087602	BB (2385)	BB (3236)	BB (3236)	BB (3236)	BB (3290)	BB (2800)	
35	rs11205517	49092039	AA (2385)	AA (3236)	AA (3236)	AA (3236)	AA (3290)	AA (2800)	
36	rs7517510	49107979	BB (2385)	BB (3236)	BB (3236)	BB (3236)	BB (3290)	BB (2800)	
37	rs319954	49112893	BB (2385)	BB (3236)	BB (3236)	BB (3236)	BB (3290)	BB (2800)	
38	rs17373849	49113247	AA (2385)	AA (3236)	AA (3236)	AA (3236)	AA (3290)	AA (2800)	
39	rs319953	49113319	BB (2385)	BB (3236)	BB (3236)	BB (3236)	BB (3290)	BB (2800)	
40	rs11205519	49117242	BB (2385)	BB (3236)	BB (3236)	BB (3236)	BB (3290)	BB (2800)	
41	rs319998	49123432	BB (2385)	BB (3236)	BB (3236)	BB (3236)	BB (3290)	BB (2800)	
42	rs319999	49123707	BB (2385)	BB (3236)	BB (3236)	BB (3236)	BB (3290)	BB (2800)	
43	rs320000	49126253	AA (2385)	AA (3236)	AA (3236)	AA (3236)	AA (3290)	AA (2800)	
44	rs320009	49129204	BB (2385)	BB (3236)	BB (3236)	BB (3236)	BB (3290)	BB (2800)	
45	rs320011	49129846	BB (2385)	BB (3236)	BB (3236)	BB (3236)	BB (3290)	BB (2800)	
46	rs320012	49130138	AA (2385)	AA (3236)	AA (3236)	AA (3236)	AA (3290)	AA (2800)	
47	rs320013	49130538	AA (2385)	AA (3236)	AA (3236)	AA (3236)	AA (3290)	AA (2800)	
48	rs320014	49130683	AA (2385)	AA (3236)	AA (3236)	AA (3236)	AA (3290)	AA (2800)	
49	rs6663376	49133661	AA (2385)	AA (3236)	AA (3236)	AA (3236)	AA (3290)	AA (2800)	
50	rs387244	49139531	AA (2385)	AA (3236)	AA (3236)	AA (3236)	AA (3290)	AA (2800)	
51	rs7532350	49141251	BB (2385)	BB (3236)	BB (3236)	BB (3236)	BB (3290)	BB (2800)	

1
2
3
4
5
6
7
8
9
10
11
12
13
14
15
16
17
18
19
20
21
22
23
24
25
26
27
28
29
30
31
32
33
34
35
36
37
38
39
40
41
42
43
44
45
46
47
48
49
50
51
52
53
54
55
56
57
58
59
60

rs6694041	49148580	BB (2385)	BB (3236)	BB (3236)	BB (3236)	BB (3290)	BB (2800)
rs11205521	49148942	BB (2385)	BB (3236)	BB (3236)	BB (3236)	BB (3290)	BB (2800)
rs17104662	49154950	AA (2385)	AA (3236)	AA (3236)	AA (3236)	AA (3290)	AA (2800)
rs17104664	49156377	BB (2385)	BB (3236)	BB (3236)	BB (3236)	BB (3290)	BB (2800)
rs6695778	49164688	BB (2385)	BB (3236)	BB (3236)	BB (3236)	BB (3290)	BB (2800)
rs320040	49169263	AA (2385)	AA (3236)	AA (3236)	AA (3236)	AA (3290)	AA (2800)
rs320046	49170356	BB (2385)	BB (3236)	BB (3236)	BB (3236)	BB (3290)	BB (2800)
rs320047	49171141	AA (2385)	AA (3236)	AA (3236)	AA (3236)	AA (3290)	AA (2800)
rs320049	49174059	BB (2385)	BB (3236)	BB (3236)	BB (3236)	BB (3290)	BB (2800)
rs320050	49174405	BB (2385)	BB (3236)	BB (3236)	BB (3236)	BB (3290)	BB (2800)
rs753456	49187171	AA (2385)	AA (3236)	AA (3236)	AA (3236)	AA (3290)	AA (2800)
rs4926528	49189775	BB (2385)	BB (3236)	BB (3236)	BB (3236)	BB (3290)	BB (2800)
rs6588054	49206305	AA (2385)	AA (3236)	AA (3236)	AA (3236)	AA (3290)	AA (2800)
rs1473455	49210570	AA (2385)	AA (3236)	AA (3236)	AA (3236)	AA (3290)	AA (2800)
rs11578117	49219560	AA (2385)	AA (3236)	AA (3236)	AA (3236)	AA (3290)	AA (2800)
rs12086219	49221303	AA (2385)	AA (3236)	AA (3236)	AA (3236)	AA (3290)	AA (2800)
rs10493135	49222528	AA (2385)	AA (3236)	AA (3236)	AA (3236)	AA (3290)	AA (2800)
rs1934395	49234376	AA (2385)	AA (3236)	AA (3236)	AA (3236)	AA (3290)	AA (2800)
rs11205538	49237594	AA (2385)	AA (3236)	AA (3236)	AA (3236)	AA (3290)	AA (2800)
rs1934377	49237975	AA (2385)	AA (3236)	AA (3236)	AA (3236)	AA (3290)	AA (2800)
rs2153324	49239968	BB (2385)	BB (3236)	BB (3236)	BB (3236)	BB (3290)	BB (2800)
rs7520784	49240957	BB (2385)	BB (3236)	BB (3236)	BB (3236)	BB (3290)	BB (2800)
rs1934379	49241421	AA (2385)	AA (3236)	AA (3236)	AA (3236)	AA (3290)	AA (2800)
rs7514802	49268066	AA (2385)	AA (3236)	AA (3236)	AA (3236)	AA (3290)	AA (2800)
rs7538351	49270823	BB (2385)	BB (3236)	BB (3236)	BB (3236)	BB (3290)	BB (2800)
rs17104898	49271149	AA (2385)	AA (3236)	AA (3236)	AA (3236)	AA (3290)	AA (2800)
rs12072244	49271311	AA (2385)	AA (3236)	AA (3236)	AA (3236)	AA (3290)	AA (2800)
rs1934367	49273578	AA (2385)	AA (3236)	AA (3236)	AA (3236)	AA (3290)	AA (2800)
rs1934368	49274047	AA (2385)	AA (3236)	AA (3236)	AA (3236)	AA (3290)	AA (2800)
rs2153323	49283412	BB (2385)	BB (3236)	BB (3236)	BB (3236)	BB (3290)	BB (2800)
rs7545104	49288623	AA (2385)	AA (3236)	AA (3236)	AA (3236)	AA (3290)	AA (2800)
rs5015171	49308013	BB (2385)	BB (3236)	BB (3236)	BB (3236)	BB (3290)	BB (2800)
rs12239493	49308088	AA (2385)	AA (3236)	AA (3236)	AA (3236)	AA (3290)	AA (2800)
rs4926765	49315866	AA (2385)	AA (3236)	AA (3236)	AA (3236)	AA (3290)	AA (2800)
rs1890729	49316712	AA (2385)	AA (3236)	AA (3236)	AA (3236)	AA (3290)	AA (2800)
rs17104994	49317185	BB (2385)	BB (3236)	BB (3236)	BB (3236)	BB (3290)	BB (2800)
rs10788896	49317239	BB (2385)	BB (3236)	BB (3236)	BB (3236)	BB (3290)	BB (2800)
rs2355689	49320832	BB (2385)	BB (3236)	BB (3236)	BB (3236)	BB (3290)	BB (2800)
rs6684570	49330804	BB (2385)	BB (3236)	BB (3236)	BB (3236)	BB (3290)	BB (2800)
rs10888629	49331291	AA (2385)	AA (3236)	AA (3236)	AA (3236)	AA (3290)	AA (2800)
rs10888631	49331466	AA (2385)	AA (3236)	AA (3236)	AA (3236)	AA (3290)	AA (2800)
rs9660009	49335597	BB (2385)	BB (3236)	BB (3236)	BB (3236)	BB (3290)	BB (2800)
rs5017079	49336456	AA (2385)	AA (3236)	AA (3236)	AA (3236)	AA (3290)	AA (2800)
rs4363465	49340738	AA (2385)	AA (3236)	AA (3236)	AA (3236)	AA (3290)	AA (2800)
rs4457622	49346828	BB (2385)	BB (3236)	BB (3236)	BB (3236)	BB (3290)	BB (2800)
rs4285747	49352177	AA (2385)	AA (3236)	AA (3236)	AA (3236)	AA (3290)	AA (2800)
rs12023014	49352725	BB (2385)	BB (3236)	BB (3236)	BB (3236)	BB (3290)	BB (2800)
rs4926771	49354711	AA (2385)	AA (3236)	AA (3236)	AA (3236)	AA (3290)	AA (2800)
rs11578524	49355640	AA (2385)	AA (3236)	AA (3236)	AA (3236)	AA (3290)	AA (2800)
rs3121522	49359873	BB (2385)	BB (3236)	BB (3236)	BB (3236)	BB (3290)	BB (2800)

1									
2	rs6657415	49360162	BB (2385)	BB (3236)	BB (3236)	BB (3236)	BB (3290)	BB (2800)	
3	rs12043418	49360620	AA (2385)	AA (3236)	AA (3236)	AA (3236)	AA (3290)	AA (2800)	
4	rs12033195	49378801	AA (2385)	AA (3236)	AA (3236)	AA (3236)	AA (3290)	AA (2800)	
5	rs1578844	49379812	BB (2385)	BB (3236)	BB (3236)	BB (3236)	BB (3290)	BB (2800)	
6	rs17105173	49380708	BB (2385)	BB (3236)	BB (3236)	BB (3236)	BB (3290)	BB (2800)	
7	rs1891846	49384055	AA (2385)	AA (3236)	AA (3236)	AA (3236)	AA (3290)	AA (2800)	
8	rs1108427	49385466	AA (2385)	AA (3236)	AA (3236)	AA (3236)	AA (3290)	AA (2800)	
9	rs11205572	49390336	AA (2385)	AA (3236)	AA (3236)	AA (3236)	AA (3290)	AA (2800)	
10	rs726814	49400815	BB (2385)	BB (3236)	BB (3236)	BB (3236)	BB (3290)	BB (2800)	
11	rs10788901	49401185	BB (2385)	BB (3236)	BB (3236)	BB (3236)	BB (3290)	BB (2800)	
12	rs10493139	49407397	AA (2385)	AA (3236)	AA (3236)	AA (3236)	AA (3290)	AA (2800)	
13	rs3127547	49422094	AA (2385)	AA (3236)	AA (3236)	AA (3236)	AA (3290)	AA (2800)	
14	rs12097797	49428303	BB (2385)	BB (3236)	BB (3236)	BB (3236)	BB (3290)	BB (2800)	
15	rs7527167	49429425	BB (2385)	BB (3236)	BB (3236)	BB (3236)	BB (3290)	BB (2800)	
16	rs10493138	49429437	AA (2385)	AA (3236)	AA (3236)	AA (3236)	AA (3290)	AA (2800)	
17	rs3122291	49442023	BB (2385)	BB (3236)	BB (3236)	BB (3236)	BB (3290)	BB (2800)	
18	rs3118215	49450704	BB (2385)	BB (3236)	BB (3236)	BB (3236)	BB (3290)	BB (2800)	
19	rs3121514	49451272	BB (2385)	BB (3236)	BB (3236)	BB (3236)	BB (3290)	BB (2800)	
20	rs3118223	49463801	AA (2385)	AA (3236)	AA (3236)	AA (3236)	AA (3290)	AA (2800)	
21	rs3127556	49468025	AA (2385)	AA (3236)	AA (3236)	AA (3236)	AA (3290)	AA (2800)	
22	rs6669433	49482703	BB (2385)	BB (3236)	BB (3236)	BB (3236)	BB (3290)	BB (2800)	
23	rs6672750	49513773	BB (2385)	BB (3236)	BB (3236)	BB (3236)	BB (3290)	BB (2800)	
24	rs7536787	49525465	BB (2385)	BB (3236)	BB (3236)	BB (3236)	BB (3290)	BB (2800)	
25	rs3850871	49528319	AA (2385)	AA (3236)	AA (3236)	AA (3236)	AA (3290)	AA (2800)	
26	rs11205596	49541827	AA (2385)	AA (3236)	AA (3236)	AA (3236)	AA (3290)	AA (2800)	
27	rs6588238	49552036	AA (2385)	AA (3236)	AA (3236)	AA (3236)	AA (3290)	AA (2800)	
28	rs7527364	49566557	AA (2385)	AA (3236)	AA (3236)	AA (3236)	AA (3290)	AA (2800)	
29	rs768328	49573780	BB (2385)	BB (3236)	BB (3236)	BB (3236)	BB (3290)	BB (2800)	
30	rs684382	49588464	AA (2385)	AA (3236)	AA (3236)	AA (3236)	AA (3290)	AA (2800)	
31	rs545621	49589806	BB (2385)	BB (3236)	BB (3236)	BB (3236)	BB (3290)	BB (2800)	
32	rs10493142	49591834	AA (2385)	AA (3236)	AA (3236)	AA (3236)	AA (3290)	AA (2800)	
33	rs483330	49591977	AA (2385)	AA (3236)	AA (3236)	AA (3236)	AA (3290)	AA (2800)	
34	rs354168	49642698	BB (2385)	BB (3236)	BB (3236)	BB (3236)	BB (3290)	BB (2800)	
35	rs354164	49665436	BB (2385)	BB (3236)	BB (3236)	BB (3236)	BB (3290)	BB (2800)	
36	rs6702810	49721079	AA (2385)	AA (3236)	AA (3236)	AA (3236)	AA (3290)	AA (2800)	
37	rs17785166	49731368	AA (2385)	AA (3236)	AA (3236)	AA (3236)	AA (3290)	AA (2800)	
38	rs241501	49765438	AA (2385)	AA (3236)	AA (3236)	AA (3236)	AA (3290)	AA (2800)	
39	rs12037079	49771826	BB (2385)	BB (3236)	BB (3236)	BB (3236)	BB (3290)	BB (2800)	
40	rs241472	49771853	AA (2385)	AA (3236)	AA (3236)	AA (3236)	AA (3290)	AA (2800)	
41	rs1494461	49787196	AA (2385)	AA (3236)	AA (3236)	AA (3236)	AA (3290)	AA (2800)	
42	rs17534292	49797804	AA (2385)	AA (3236)	AA (3236)	AA (3236)	AA (3290)	AA (2800)	
43	rs17105629	49799321	BB (2385)	BB (3236)	BB (3236)	BB (3236)	BB (3290)	BB (2800)	
44	rs17105631	49800063	BB (2385)	BB (3236)	BB (3236)	BB (3236)	BB (3290)	BB (2800)	
45	rs6659225	49822433	AA (2385)	AA (3236)	AA (3236)	AA (3236)	AA (3290)	AA (2800)	
46	rs1338214	49823497	BB (2385)	BB (3236)	BB (3236)	BB (3236)	BB (3290)	BB (2800)	
47	rs17098808	49831380	AA (2385)	AA (3236)	AA (3236)	AA (3236)	AA (3290)	AA (2800)	
48	rs1338216	49847861	AA (2385)	AA (3236)	AA (3236)	AA (3236)	AA (3290)	AA (2800)	
49	rs41480045	49882541	AA (2385)	AA (3236)	AA (3236)	AA (3236)	AA (3290)	AA (2800)	
50	rs1179484	49908644	BB (2385)	BB (3236)	BB (3236)	BB (3236)	BB (3290)	BB (2800)	
51	rs1766377	49917084	BB (2385)	BB (3236)	BB (3236)	BB (3236)	BB (3290)	BB (2800)	

1
2
3
4
5
6
7
8
9
10
11
12
13
14
15
16
17
18
19
20
21
22
23
24
25
26
27
28
29
30
31
32
33
34
35
36
37
38
39
40
41
42
43
44
45
46
47
48
49
50
51
52
53
54
55
56
57
58
59
60

rs1167309	49997674	BB (2385)	BB (3236)	BB (3236)	BB (3236)	BB (3236)	BB (3290)	BB (2800)
rs2178085	50023956	BB (2385)	BB (3236)	BB (3236)	BB (3236)	BB (3236)	BB (3290)	BB (2800)
rs1305490	50025534	BB (2385)	BB (3236)	BB (3236)	BB (3236)	BB (3236)	BB (3290)	BB (2800)
rs17105712	50052684	AA (2385)	AA (3236)	AA (3236)	AA (3236)	AA (3236)	AA (3290)	AA (2800)
rs6588353	50086359	AA (2385)	AA (3236)	AA (3236)	AA (3236)	AA (3236)	AA (3290)	AA (2800)
rs1891667	50095385	AA (2385)	AA (3236)	AA (3236)	AA (3236)	AA (3236)	AA (3290)	AA (2800)
rs1343161	50110850	BB (2385)	BB (3236)	BB (3236)	BB (3236)	BB (3236)	BB (3290)	BB (2800)
rs12735229	50161291	BB (2385)	BB (3236)	BB (3236)	BB (3236)	BB (3236)	BB (3290)	BB (2800)
rs11205641	50185075	AA (2385)	AA (3236)	AA (3236)	AA (3236)	AA (3236)	AA (3290)	AA (2800)
rs10888669	50250273	BB (2385)	BB (3236)	BB (3236)	BB (3236)	BB (3236)	BB (3290)	BB (2800)
rs4926831	50290101	BB (2385)	BB (3236)	BB (3236)	BB (3236)	BB (3236)	BB (3290)	BB (2800)
rs4244636	50290612	BB (2385)	BB (3236)	BB (3236)	BB (3236)	BB (3236)	BB (3290)	BB (2800)
rs6675647	50308556	BB (2385)	BB (3236)	BB (3236)	BB (3236)	BB (3236)	BB (3290)	BB (2800)
rs4582848	50312200	BB (2385)	BB (3236)	BB (3236)	BB (3236)	BB (3236)	BB (3290)	BB (2800)
rs10736388	50335528	BB (2385)	BB (3236)	BB (3236)	BB (3236)	BB (3236)	BB (3290)	BB (2800)
rs17105788	50349764	AA (2385)	AA (3236)	AA (3236)	AA (3236)	AA (3236)	AA (3290)	AA (2800)
rs6685494	50453735	AA (2385)	AA (3236)	AA (3236)	AA (3236)	AA (3236)	AA (3290)	AA (2800)
rs4259707	50528591	AA (2385)	AA (3236)	AA (3236)	AA (3236)	AA (3236)	AA (3290)	AA (2800)
rs4636517	50532969	AA (2385)	AA (3236)	AA (3236)	AA (3236)	AA (3236)	AA (3290)	AA (2800)
rs4926547	50546810	BB (2385)	BB (3236)	BB (3236)	BB (3236)	BB (3236)	BB (3290)	BB (2800)
rs4078484	50580823	AA (2385)	AA (3236)	AA (3236)	AA (3236)	AA (3236)	AA (3290)	AA (2800)
rs967582	50582172	AA (2385)	AA (3236)	AA (3236)	AA (3236)	AA (3236)	AA (3290)	AA (2800)
rs2494884	50591405	BB (2385)	BB (3236)	BB (3236)	BB (3236)	BB (3236)	BB (3290)	BB (2800)
rs4593875	50591851	BB (2385)	BB (3236)	BB (3236)	BB (3236)	BB (3236)	BB (3290)	BB (2800)
rs7532622	50594585	BB (2385)	BB (3236)	BB (3236)	BB (3236)	BB (3236)	BB (3290)	BB (2800)
rs7523561	50600881	AA (2385)	AA (3236)	AA (3236)	-3236	-3290	AA (2800)	
rs6588376	50602495	BB (2385)	BB (3236)	BB (3236)	BB (3236)	BB (3236)	BB (3290)	BB (2800)
rs3001635	50643666	AA (2385)	AA (3236)	AA (3236)	AA (3236)	AA (3236)	AA (3290)	AA (2800)
rs17105985	50646135	BB (2385)	BB (3236)	BB (3236)	BB (3236)	BB (3236)	BB (3290)	BB (2800)
rs3001636	50647026	AA (2385)	AA (3236)	AA (3236)	AA (3236)	AA (3236)	AA (3290)	AA (2800)
rs3001637	50648032	AA (2385)	AA (3236)	AA (3236)	AA (3236)	AA (3236)	AA (3290)	AA (2800)
rs2494875	50652318	BB (2385)	BB (3236)	BB (3236)	BB (3236)	BB (3236)	BB (3290)	BB (2800)
rs17106009	50661138	BB (2385)	BB (3236)	BB (3236)	BB (3236)	BB (3236)	BB (3290)	BB (2800)
rs2480682	50661688	BB (2385)	BB (3236)	BB (3236)	BB (3236)	BB (3236)	BB (3290)	BB (2800)
rs2494881	50684153	BB (2385)	BB (3236)	BB (3236)	BB (3236)	BB (3236)	BB (3290)	BB (2800)
rs2841870	50686434	AA (2385)	AA (3236)	AA (3236)	AA (3236)	AA (3236)	-3290	AA (2800)
rs4926849	50694740	BB (2385)	BB (3236)	BB (3236)	BB (3236)	BB (3236)	BB (3290)	BB (2800)
rs4926853	50709222	AA (2385)	AA (3236)	AA (3236)	AA (3236)	AA (3236)	AA (3290)	AA (2800)
rs4244638	50709557	BB (2385)	BB (3236)	BB (3236)	BB (3236)	BB (3236)	BB (3290)	BB (2800)
rs4437920	50716267	AA (2385)	AA (3236)	AA (3236)	AA (3236)	AA (3236)	AA (3290)	AA (2800)
rs3009121	50717854	BB (2385)	BB (3236)	BB (3236)	BB (3236)	BB (3236)	BB (3290)	BB (2800)
rs3001644	50722989	AA (2385)	AA (3236)	AA (3236)	AA (3236)	AA (3236)	AA (3290)	AA (2800)
rs12122035	50726052	AA (2385)	AA (3236)	AA (3236)	AA (3236)	AA (3236)	AA (3290)	AA (2800)
rs2938100	50754556	BB (2385)	BB (3236)	BB (3236)	BB (3236)	BB (3236)	BB (3290)	BB (2800)
rs3009109	50757885	AA (2385)	AA (3236)	AA (3236)	AA (3236)	AA (3236)	AA (3290)	AA (2800)
rs1875635	50765982	BB (2385)	BB (3236)	BB (3236)	BB (3236)	BB (3236)	BB (3290)	BB (2800)
rs41372644	50766112	AA (2385)	AA (3236)	AA (3236)	AA (3236)	AA (3236)	AA (3290)	AA (2800)
rs1948809	50794187	BB (2385)	BB (3236)	BB (3236)	BB (3236)	BB (3236)	BB (3290)	BB (2800)
rs17386024	50808204	AA (2385)	AA (3236)	AA (3236)	AA (3236)	AA (3236)	AA (3290)	AA (2800)
rs6657279	50808295	BB (2385)	BB (3236)	BB (3236)	BB (3236)	BB (3236)	BB (3290)	BB (2800)

1									
2	rs11205709	50809294	BB (2385)	BB (3236)	BB (3236)	BB (3236)	BB (3290)	BB (2800)	
3	rs3012088	50809974	AA (2385)	AA (3236)	AA (3236)	AA (3236)	AA (3290)	AA (2800)	
4	rs6660224	50814731	BB (2385)	BB (3236)	BB (3236)	BB (3236)	BB (3290)	BB (2800)	
5	rs1109337	50816390	AA (2385)	AA (3236)	AA (3236)	AA (3236)	AA (3290)	AA (2800)	
6	rs11205712	50817701	AA (2385)	AA (3236)	AA (3236)	AA (3236)	AA (3290)	AA (2800)	
7	rs11205716	50835606	BB (2385)	BB (3236)	BB (3236)	BB (3236)	BB (3290)	BB (2800)	
8	rs2455636	50844173	AA (2385)	AA (3236)	AA (3236)	AA (3236)	AA (3290)	AA (2800)	
9	rs7517924	50844929	BB (2385)	BB (3236)	BB (3236)	BB (3236)	BB (3290)	BB (2800)	
10	rs2055491	50852769	AA (2385)	AA (3236)	AA (3236)	AA (3236)	AA (3290)	AA (2800)	
11	rs4309025	50859745	BB (2385)	BB (3236)	BB (3236)	BB (3236)	BB (3290)	BB (2800)	
12	rs2484676	50872673	BB (2385)	BB (3236)	BB (3236)	BB (3236)	BB (3290)	BB (2800)	
13	rs12097873	50921122	AA (2385)	AA (3236)	AA (3236)	AA (3236)	AA (3290)	AA (2800)	
14	rs12063722	50931102	BB (2385)	BB (3236)	BB (3236)	BB (3236)	BB (3290)	BB (2800)	
15	rs3888843	50935622	BB (2385)	BB (3236)	BB (3236)	BB (3236)	BB (3290)	BB (2800)	
16	rs17106230	50939762	BB (2385)	BB (3236)	BB (3236)	BB (3236)	BB (3290)	BB (2800)	
17	rs1474784	50944634	AA (2385)	AA (3236)	AA (3236)	AA (3236)	AA (3290)	AA (2800)	
18	rs12059456	50954098	AA (2385)	AA (3236)	AA (3236)	AA (3236)	AA (3290)	AA (2800)	
19	rs3789577	50954128	BB (2385)	BB (3236)	BB (3236)	BB (3236)	BB (3290)	BB (2800)	
20	rs1149791	50964040	AA (2385)	AA (3236)	AA (3236)	AA (3236)	AA (3290)	AA (2800)	
21	rs11581155	50976306	AA (2385)	AA (3236)	AA (3236)	AA (3236)	AA (3290)	AA (2800)	
22	rs11205731	51000610	BB (2385)	BB (3236)	BB (3236)	BB (3236)	BB (3290)	BB (2800)	
23	rs17387164	51017469	AA (2385)	AA (3236)	AA (3236)	AA (3236)	AA (3290)	AA (2800)	
24	rs17106287	51025906	AA (2385)	AA (3236)	AA (3236)	AA (3236)	AA (3290)	AA (2800)	
25	rs3789584	51029387	BB (2385)	BB (3236)	BB (3236)	BB (3236)	BB (3290)	BB (2800)	
26	rs12118892	51029609	BB (2385)	BB (3236)	BB (3236)	BB (3236)	BB (3290)	BB (2800)	
27	rs3789586	51054322	BB (2385)	BB (3236)	BB (3236)	BB (3236)	BB (3290)	BB (2800)	
28	rs12083078	51066950	BB (2385)	BB (3236)	BB (3236)	BB (3236)	BB (3290)	BB (2800)	
29	rs12568008	51076822	AA (2385)	AA (3236)	AA (3236)	AA (3236)	AA (3290)	AA (2800)	
30	rs11205743	51087465	BB (2385)	BB (3236)	BB (3236)	BB (3236)	BB (3290)	BB (2800)	
31	rs17106353	51137380	BB (2385)	BB (3236)	BB (3236)	BB (3236)	BB (3290)	BB (2800)	
32	rs11205760	51174330	AA (2385)	AA (3236)	AA (3236)	AA (3236)	AA (3290)	AA (2800)	
33	rs6672112	51188594	AA (2385)	-3236	AA (3236)	-3236	AA (3290)	AA (2800)	
34	rs6680846	51188674	AA (2385)	AA (3236)	AA (3236)	AA (3236)	AA (3290)	AA (2800)	
35	rs12089747	51246155	AA (2385)	AA (3236)	AA (3236)	AA (3236)	AA (3290)	AA (2800)	
36	rs12075991	51252618	AA (2385)	AA (3236)	AA (3236)	AA (3236)	AA (3290)	AA (2800)	
37	rs11205784	51319883	BB (2385)	BB (3236)	BB (3236)	BB (3236)	BB (3290)	BB (2800)	
38	rs1464081	51335094	BB (2385)	BB (3236)	BB (3236)	BB (3236)	BB (3290)	BB (2800)	
39	rs12078434	51393645	AA (2385)	AA (3236)	AA (3236)	AA (3236)	AA (3290)	AA (2800)	
40	rs3176466	51438365	BB (2385)	BB (3236)	BB (3236)	BB (3236)	BB (3290)	BB (2800)	
41	rs41324853	51449575	BB (2385)	BB (3236)	BB (3236)	BB (3236)	BB (3290)	BB (2800)	
42	rs17389502	51468754	BB (2385)	BB (3236)	BB (3236)	BB (3236)	BB (3290)	BB (2800)	
43	rs12092511	51477088	AA (2385)	AA (3236)	AA (3236)	AA (3236)	AA (3290)	AA (2800)	
44	rs6663781	51580637	AA (2385)	AA (3236)	AA (3236)	AA (3236)	AA (3290)	AA (2800)	
45	rs12074413	51616379	AA (2385)	AA (3236)	AA (3236)	AA (3236)	AA (3290)	AA (2800)	
46	rs1999230	51635557	AA (2385)	AA (3236)	AA (3236)	AA (3236)	AA (3290)	AA (2800)	
47	rs17106443	51644702	BB (2385)	BB (3236)	BB (3236)	BB (3236)	BB (3290)	BB (2800)	
48	rs17106481	51748711	BB (2385)	BB (3236)	BB (3236)	BB (3236)	BB (3290)	BB (2800)	
49	rs17106484	51751023	AA (2385)	AA (3236)	AA (3236)	AA (3236)	AA (3290)	AA (2800)	
50	rs11205832	51797643	AA (2385)	AA (3236)	AA (3236)	AA (3236)	AA (3290)	AA (2800)	
51	rs11205836	51804731	BB (2385)	BB (3236)	BB (3236)	BB (3236)	BB (3290)	BB (2800)	

1
2
3
4
5
6
7
8
9
10
11
12
13
14
15
16
17
18
19
20
21
22
23
24
25
26
27
28
29
30
31
32
33
34
35
36
37
38
39
40
41
42
43
44
45
46
47
48
49
50
51
52
53
54
55
56
57
58
59
60

rs6588405	51811627	BB (2385)	BB (3236)	BB (3236)	BB (3236)	BB (3290)	BB (2800)
rs6659736	51814274	BB (2385)	BB (3236)	BB (3236)	BB (3236)	BB (3290)	BB (2800)
rs1105681	51837737	BB (2385)	BB (3236)	BB (3236)	BB (3236)	BB (3290)	BB (2800)
rs17106577	51904505	BB (2385)	BB (3236)	BB (3236)	BB (3236)	BB (3290)	BB (2800)
rs17397993	51931124	BB (2385)	BB (3236)	BB (3236)	BB (3236)	BB (3290)	BB (2800)
rs11808604	51964705	AA (2385)	AA (3236)	AA (3236)	AA (3236)	AA (3290)	AA (2800)
rs10399889	52010203	BB (2385)	BB (3236)	BB (3236)	BB (3236)	BB (3290)	BB (2800)
rs12067434	52030379	AA (2385)	AA (3236)	AA (3236)	AA (3236)	AA (3290)	AA (2800)
rs13375698	52059408	AA (2385)	AA (3236)	AA (3236)	AA (3236)	AA (3290)	AA (2800)
rs6702037	52310756	AA (2385)	AA (3236)	AA (3236)	AA (3236)	AA (3290)	AA (2800)
rs11205901	52348349	AA (2385)	AA (3236)	AA (3236)	AA (3236)	AA (3290)	AA (2800)
rs17106862	52348388	BB (2385)	BB (3236)	BB (3236)	BB (3236)	BB (3290)	BB (2800)
rs17106866	52348424	BB (2385)	BB (3236)	BB (3236)	BB (3236)	BB (3290)	BB (2800)
rs11205902	52348769	AA (2385)	AA (3236)	AA (3236)	AA (3236)	AA (3290)	AA (2800)
rs1832703	52361064	AA (2385)	AA (3236)	AA (3236)	AA (3236)	AA (3290)	AA (2800)
rs6588416	52375424	AA (2385)	AA (3236)	AA (3236)	AA (3236)	AA (3290)	AA (2800)
rs2244262	52376769	BB (2385)	BB (3236)	BB (3236)	BB (3236)	BB (3290)	BB (2800)
rs1935289	52406872	AA (2385)	AA (3236)	AA (3236)	AA (3236)	AA (3290)	AA (2800)
rs4557910	52414927	AA (2385)	AA (3236)	AA (3236)	AA (3236)	-3290	AB (2800)
rs2809942	52416078	BB (2385)	BB (3236)	BB (3236)	BB (3236)	BB (3290)	BB (2800)
rs2809943	52416140	BB (2385)	BB (3236)	BB (3236)	BB (3236)	BB (3290)	BB (2800)
rs2795004	52418140	BB (2385)	BB (3236)	BB (3236)	BB (3236)	BB (3290)	BB (2800)
rs2795007	52422863	AA (2385)	AA (3236)	AA (3236)	AA (3236)	AA (3290)	AA (2800)
rs2809949	52425953	BB (2385)	BB (3236)	BB (3236)	BB (3236)	BB (3290)	BB (2800)
rs1167179	52468546	AA (2385)	AA (3236)	AA (3236)	AA (3236)	AA (3290)	AA (2800)
rs2794997	52469594	BB (2385)	BB (3236)	BB (3236)	BB (3236)	BB (3290)	BB (2800)
rs1167183	52474462	AA (2385)	AA (3236)	AA (3236)	AA (3236)	AA (3290)	AA (2800)
rs2992177	52481985	AA (2385)	AA (3236)	AA (3236)	AA (3236)	AA (3290)	AA (2800)
rs7512076	52486104	BB (2385)	BB (3236)	BB (3236)	BB (3236)	BB (3290)	BB (2800)
rs17106988	52499939	BB (2385)	BB (3236)	BB (3236)	BB (3236)	BB (3290)	BB (2800)
rs2809956	52517804	AA (2385)	AA (3236)	AA (3236)	AA (3236)	AA (3290)	AA (2800)
rs1932229	52519028	BB (2385)	BB (3236)	BB (3236)	BB (3236)	BB (3290)	BB (2800)
rs2809955	52519930	BB (2385)	BB (3236)	BB (3236)	BB (3236)	BB (3290)	BB (2800)
rs2783199	52534432	BB (2385)	BB (3236)	BB (3236)	BB (3236)	BB (3290)	BB (2800)
rs17173201	52535322	BB (2385)	BB (3236)	BB (3236)	BB (3236)	BB (3290)	BB (2800)
rs2998737	52535495	BB (2385)	BB (3236)	BB (3236)	BB (3236)	BB (3290)	BB (2800)
rs2985740	52565851	AA (2385)	AA (3236)	AA (3236)	AA (3236)	AA (3290)	AA (2800)
rs12039206	52569002	AA (2385)	AA (3236)	AA (3236)	AA (3236)	AA (3290)	AA (2800)
rs12027960	52584437	BB (2385)	BB (3236)	BB (3236)	BB (3236)	BB (3290)	BB (2800)
rs17107057	52588298	AA (2385)	AA (3236)	AA (3236)	AA (3236)	-3290	AA (2800)
rs553648	52619890	BB (2385)	BB (3236)	BB (3236)	BB (3236)	BB (3290)	BB (2800)
rs10888749	52709480	BB (2385)	BB (3236)	BB (3236)	BB (3236)	BB (3290)	BB (2800)
rs17364143	52745680	AA (2385)	AA (3236)	AA (3236)	AA (3236)	AA (3290)	AA (2800)
rs2820331	52764959	AA (2385)	AA (3236)	AA (3236)	AA (3236)	AA (3290)	AA (2800)
rs2753402	52771408	BB (2385)	BB (3236)	BB (3236)	BB (3236)	BB (3290)	BB (2800)
rs11205950	52794842	BB (2385)	BB (3236)	BB (3236)	BB (3236)	BB (3290)	BB (2800)
rs2762819	52798033	BB (2385)	BB (3236)	BB (3236)	BB (3236)	BB (3290)	BB (2800)
rs2820337	52801061	AA (2385)	AA (3236)	AA (3236)	AA (3236)	AA (3290)	AA (2800)
rs7517338	52811581	BB (2385)	BB (3236)	BB (3236)	BB (3236)	BB (3290)	BB (2800)
rs9633423	52836139	AA (2385)	AA (3236)	AA (3236)	AA (3236)	AA (3290)	AA (2800)

1									
2	rs10157619	52836736	BB (2385)	BB (3236)	BB (3236)	BB (3236)	BB (3236)	BB (3290)	BB (2800)
3	rs6672059	52855047	BB (2385)	BB (3236)	BB (3236)	BB (3236)	BB (3236)	BB (3290)	BB (2800)
4	rs3087477	52861871	AA (2385)	AA (3236)	AA (3236)	AA (3236)	AA (3236)	AA (3290)	AA (2800)
5	rs6665054	52874114	AA (2385)	AA (3236)	AA (3236)	AA (3236)	AA (3236)	AA (3290)	AA (2800)
6									
7	rs10127490	52874787	BB (2385)	BB (3236)	BB (3236)	BB (3236)	BB (3236)	BB (3290)	BB (2800)
8	rs17373044	52887953	BB (2385)	BB (3236)	BB (3236)	BB (3236)	BB (3236)	BB (3290)	BB (2800)
9	rs10493166	52897395	BB (2385)	BB (3236)	BB (3236)	BB (3236)	BB (3236)	BB (3290)	BB (2800)
10	rs12239281	52915793	BB (2385)	BB (3236)	BB (3236)	BB (3236)	BB (3236)	BB (3290)	BB (2800)
11	rs7554003	52916371	BB (2385)	BB (3236)	BB (3236)	BB (3236)	BB (3236)	BB (3290)	BB (2800)
12									
13	rs13376564	52928448	BB (2385)	BB (3236)	BB (3236)	BB (3236)	BB (3236)	BB (3290)	BB (2800)
14	rs6588429	52972639	BB (2385)	BB (3236)	BB (3236)	BB (3236)	BB (3236)	BB (3290)	BB (2800)
15	rs997915	52973210	AA (2385)	AA (3236)	AA (3236)	AA (3236)	AA (3236)	AA (3290)	AA (2800)
16	rs7553627	52986978	AA (2385)	AA (3236)	AA (3236)	AA (3236)	AA (3236)	AA (3290)	AA (2800)
17	rs6588430	53021961	BB (2385)	BB (3236)	BB (3236)	BB (3236)	BB (3236)	BB (3290)	BB (2800)
18	rs17107307	53039246	AA (2385)	AA (3236)	AA (3236)	AA (3236)	AA (3236)	AA (3290)	AA (2800)
19	rs17373814	53039603	BB (2385)	BB (3236)	BB (3236)	BB (3236)	BB (3236)	BB (3290)	BB (2800)
20	rs835353	53049831	BB (2385)	BB (3236)	BB (3236)	BB (3236)	BB (3236)	BB (3290)	BB (2800)
21	rs1097233	53063087	BB (2385)	BB (3236)	BB (3236)	BB (3236)	BB (3236)	BB (3290)	BB (2800)
22									
23	rs835340	53063913	AA (2385)	AA (3236)	AA (3236)	AA (3236)	AA (3236)	AA (3290)	AA (2800)
24	rs835341	53064012	BB (2385)	BB (3236)	BB (3236)	BB (3236)	BB (3236)	BB (3290)	BB (2800)
25	rs835342	53064034	BB (2385)	BB (3236)	BB (3236)	BB (3236)	BB (3236)	BB (3290)	BB (2800)
26	rs6682886	53079523	BB (2385)	BB (3236)	BB (3236)	BB (3236)	BB (3236)	BB (3290)	BB (2800)
27	rs6671552	53081585	BB (2385)	BB (3236)	BB (3236)	BB (3236)	BB (3236)	BB (3290)	BB (2800)
28	rs6688451	53086040	AA (2385)	AA (3236)	AA (3236)	AA (3236)	AA (3236)	AA (3290)	AA (2800)
29	rs2050696	53094802	AA (2385)	AA (3236)	AA (3236)	AA (3236)	AA (3236)	AA (3290)	AA (2800)
30	rs494030	53102527	BB (2385)	BB (3236)	BB (3236)	BB (3236)	BB (3236)	BB (3290)	BB (2800)
31	rs2485917	53112410	BB (2385)	BB (3236)	BB (3236)	BB (3236)	BB (3236)	BB (3290)	BB (2800)
32	rs706497	53114736	AA (2385)	AA (3236)	AA (3236)	AA (3236)	AA (3236)	AA (3290)	AA (2800)
33	rs269324	53126155	AA (2385)	AA (3236)	AA (3236)	AA (3236)	AA (3236)	AA (3290)	AA (2800)
34	rs6672879	53137112	BB (2385)	BB (3236)	BB (3236)	BB (3236)	BB (3236)	BB (3290)	BB (2800)
35	rs12067454	53137328	BB (2385)	BB (3236)	BB (3236)	BB (3236)	BB (3236)	BB (3290)	BB (2800)
36	rs448788	53161620	AA (2385)	AA (3236)	AA (3236)	AA (3236)	AA (3236)	AA (3290)	AA (2800)
37	rs269286	53169018	AA (2385)	AA (3236)	AA (3236)	AA (3236)	AA (3236)	AA (3290)	AA (2800)
38	rs440871	53173052	BB (2385)	BB (3236)	BB (3236)	BB (3236)	BB (3236)	BB (3290)	BB (2800)
39	rs387436	53179376	AA (2385)	AA (3236)	AA (3236)	AA (3236)	AA (3236)	AA (3290)	AA (2800)
40	rs425520	53179805	BB (2385)	BB (3236)	BB (3236)	BB (3236)	BB (3236)	BB (3290)	BB (2800)
41	rs6703127	53180565	BB (2385)	BB (3236)	BB (3236)	BB (3236)	BB (3236)	BB (3290)	BB (2800)
42	rs6703281	53180716	BB (2385)	BB (3236)	BB (3236)	BB (3236)	BB (3236)	BB (3290)	BB (2800)
43	rs146750	53183447	BB (2385)	BB (3236)	BB (3236)	BB (3236)	BB (3236)	BB (3290)	BB (2800)
44	rs12095247	53193796	AA (2385)	AA (3236)	AA (3236)	AA (3236)	AA (3236)	AA (3290)	AA (2800)
45	rs6661196	53203664	AA (2385)	AA (3236)	AA (3236)	AA (3236)	AA (3236)	AA (3290)	AA (2800)
46	rs6588439	53209442	BB (2385)	BB (3236)	BB (3236)	BB (3236)	BB (3236)	BB (3290)	BB (2800)
47	rs4926928	53210163	BB (2385)	BB (3236)	BB (3236)	BB (3236)	BB (3236)	BB (3290)	BB (2800)
48	rs10157120	53210888	BB (2385)	BB (3236)	BB (3236)	BB (3236)	BB (3236)	BB (3290)	BB (2800)
49	rs10158562	53211003	BB (2385)	BB (3236)	BB (3236)	BB (3236)	BB (3236)	BB (3290)	BB (2800)
50	rs12038438	53230581	AA (2385)	AA (3236)	AA (3236)	AA (3236)	AA (3236)	AA (3290)	AA (2800)
51	rs10888755	53240829	AA (2385)	AA (3236)	AA (3236)	AA (3236)	AA (3236)	AA (3290)	AA (2800)
52	rs2065477	53250213	BB (2385)	BB (3236)	BB (3236)	BB (3236)	BB (3236)	BB (3290)	BB (2800)
53	rs12080613	53257411	AA (2385)	AA (3236)	AA (3236)	AA (3236)	AA (3236)	AA (3290)	AA (2800)
54	rs12731800	53286967	BB (2385)	BB (3236)	BB (3236)	BB (3236)	BB (3236)	BB (3290)	BB (2800)

1

2

3

4

5

6

7

8

9

10

11

12

13

14

15

16

17

18

19

20

21

22

23

24

25

26

27

28

29

30

31

32

33

34

35

36

37

38

39

40

41

42

43

44

45

46

47

48

49

50

51

52

53

54

55

56

57

58

59

60

rs480299	53320274	BB (2385)	BB (3236)	BB (3236)	BB (3236)	BB (3290)	BB (2800)
rs554301	53321948	AA (2385)	AA (3236)	AA (3236)	AA (3236)	AA (3290)	AA (2800)
rs514881	53336737	AA (2385)	AA (3236)	AA (3236)	AA (3236)	AA (3290)	AA (2800)
rs512723	53343880	AA (2385)	AA (3236)	AA (3236)	AA (3236)	AA (3290)	AA (2800)
rs499195	53344907	BB (2385)	BB (3236)	BB (3236)	BB (3236)	BB (3290)	BB (2800)
rs1044365	53361928	AA (2385)	AA (3236)	AA (3236)	AA (3236)	AA (3290)	AA (2800)
rs12094972	53385292	BB (2385)	BB (3236)	BB (3236)	BB (3236)	BB (3290)	BB (2800)
rs17107484	53410388	AA (2385)	AA (3236)	AA (3236)	AA (3236)	AA (3290)	AA (2800)
rs11206047	53412213	BB (2385)	BB (3236)	BB (3236)	BB (3236)	BB (3290)	BB (2800)
rs12060111	53412769	BB (2385)	BB (3236)	BB (3236)	BB (3236)	BB (3290)	BB (2800)
rs7528867	53453930	BB (2385)	BB (3236)	BB (3236)	BB (3236)	BB (3290)	BB (2800)
rs11206061	53455899	AA (2385)	AA (3236)	AA (3236)	AA (3236)	AA (3290)	AA (2800)
rs6697076	53459362	AA (2385)	AA (3236)	AA (3236)	AA (3236)	AA (3290)	AA (2800)
rs11581638	53459690	BB (2385)	BB (3236)	BB (3236)	BB (3236)	BB (3290)	BB (2800)
rs17107541	53462338	AA (2385)	AA (3236)	AA (3236)	AA (3236)	AA (3290)	AA (2800)
rs6679819	53476970	BB (2385)	BB (3236)	BB (3236)	BB (3236)	BB (3290)	BB (2800)
rs7529265	53480745	AA (2385)	AA (3236)	AA (3236)	AA (3236)	AA (3290)	AA (2800)
rs7546714	53488564	AA (2385)	AA (3236)	AA (3236)	AA (3236)	AA (3290)	AA (2800)
rs7555050	53489132	BB (2385)	BB (3236)	BB (3236)	BB (3236)	BB (3290)	BB (2800)
rs7549603	53489296	BB (2385)	BB (3236)	BB (3236)	BB (3236)	BB (3290)	BB (2800)
rs17107654	53494879	AA (2385)	AA (3236)	AA (3236)	AA (3236)	AA (3290)	AA (2800)
rs13376501	53512285	BB (2385)	BB (3236)	BB (3236)	BB (3236)	BB (3290)	BB (2800)
rs11588200	53512519	AA (2385)	AA (3236)	AA (3236)	AA (3236)	AA (3290)	AA (2800)
rs6664845	53514497	BB (2385)	BB (3236)	BB (3236)	BB (3236)	BB (3290)	BB (2800)
rs3766762	53514516	AA (2385)	AA (3236)	AA (3236)	AA (3236)	AA (3290)	AA (2800)
rs4926946	53515101	BB (2385)	BB (3236)	BB (3236)	BB (3236)	BB (3290)	BB (2800)
rs17107767	53517997	BB (2385)	BB (3236)	BB (3236)	BB (3236)	BB (3290)	BB (2800)
rs12096165	53518049	BB (2385)	BB (3236)	BB (3236)	BB (3236)	BB (3290)	BB (2800)
rs17107792	53530023	BB (2385)	BB (3236)	BB (3236)	BB (3236)	BB (3290)	BB (2800)
rs11584649	53530487	BB (2385)	BB (3236)	BB (3236)	BB (3236)	BB (3290)	BB (2800)
rs11580093	53532609	AA (2385)	AA (3236)	AA (3236)	AA (3236)	AA (3290)	AA (2800)
rs17107812	53532920	BB (2385)	BB (3236)	BB (3236)	BB (3236)	BB (3290)	BB (2800)
rs6697308	53534687	BB (2385)	BB (3236)	BB (3236)	BB (3236)	BB (3290)	BB (2800)
rs12568971	53537833	BB (2385)	BB (3236)	BB (3236)	BB (3236)	BB (3290)	BB (2800)
rs2306459	53554305	BB (2385)	BB (3236)	BB (3236)	BB (3236)	BB (3290)	BB (2800)
rs11583585	53554406	AA (2385)	AA (3236)	AA (3236)	AA (3236)	AA (3290)	AA (2800)
rs1288418	53564586	AA (2385)	AA (3236)	AA (3236)	AA (3236)	AA (3290)	AA (2800)
rs4926953	53569492	AA (2385)	AA (3236)	AA (3236)	AA (3236)	AA (3290)	AA (2800)
rs11206101	53570659	BB (2385)	BB (3236)	BB (3236)	BB (3236)	BB (3290)	BB (2800)
rs3766779	53578174	AA (2385)	AA (3236)	AA (3236)	AA (3236)	AA (3290)	AA (2800)
rs1288384	53583171	AA (2385)	AA (3236)	AA (3236)	AA (3236)	AA (3290)	AA (2800)
rs6694834	53587179	BB (2385)	BB (3236)	BB (3236)	BB (3236)	BB (3290)	BB (2800)
rs1288356	53599033	BB (2385)	BB (3236)	BB (3236)	BB (3236)	BB (3290)	BB (2800)
rs1288354	53600350	BB (2385)	BB (3236)	BB (3236)	BB (3236)	-3290	BB (2800)
rs1288367	53605884	AA (2385)	AA (3236)	AA (3236)	AA (3236)	AA (3290)	AA (2800)
rs11206109	53606080	BB (2385)	BB (3236)	BB (3236)	BB (3236)	BB (3290)	BB (2800)
rs34418279	53608425	BB (2385)	BB (3236)	BB (3236)	BB (3236)	BB (3290)	BB (2800)
rs10888768	53615541	AA (2385)	AA (3236)	AA (3236)	AA (3236)	AA (3290)	AA (2800)
rs1481043	53619502	BB (2385)	BB (3236)	BB (3236)	BB (3236)	BB (3290)	BB (2800)
rs6689888	53620833	BB (2385)	BB (3236)	BB (3236)	BB (3236)	BB (3290)	BB (2800)

1									
2	rs6588466	53625449	BB (2385)	BB (3236)	BB (3236)	BB (3236)	BB (3236)	BB (3290)	BB (2800)
3	rs6682324	53626014	BB (2385)	BB (3236)	BB (3236)	BB (3236)	BB (3236)	BB (3290)	BB (2800)
4	rs1288340	53628061	BB (2385)	BB (3236)	BB (3236)	BB (3236)	BB (3236)	BB (3290)	BB (2800)
5	rs1288333	53630914	BB (2385)	BB (3236)	BB (3236)	BB (3236)	BB (3236)	BB (3290)	BB (2800)
6	rs1288332	53630960	BB (2385)	BB (3236)	BB (3236)	BB (3236)	BB (3236)	BB (3290)	BB (2800)
7	rs2046140	53632424	BB (2385)	BB (3236)	BB (3236)	BB (3236)	BB (3236)	BB (3290)	BB (2800)
8	rs4543741	53636177	BB (2385)	BB (3236)	BB (3236)	BB (3236)	BB (3236)	BB (3290)	BB (2800)
9	rs3125253	53637106	AA (2385)	AA (3236)	AA (3236)	AA (3236)	AA (3236)	AA (3290)	AA (2800)
10	rs7531337	53641911	AA (2385)	AA (3236)	AA (3236)	AA (3236)	AA (3236)	AA (3290)	AA (2800)
11	rs3102047	53642449	BB (2385)	BB (3236)	BB (3236)	BB (3236)	BB (3236)	BB (3290)	BB (2800)
12	rs6704459	53643199	BB (2385)	BB (3236)	BB (3236)	BB (3236)	BB (3236)	BB (3290)	BB (2800)
13	rs6588471	53644967	BB (2385)	BB (3236)	BB (3236)	BB (3236)	BB (3236)	BB (3290)	BB (2800)
14	rs5177	53711735	AA (2385)	AA (3236)	AA (3236)	AA (3236)	AA (3236)	AA (3290)	AA (2800)
15	rs11206127	53713549	BB (2385)	BB (3236)	BB (3236)	BB (3236)	BB (3236)	BB (3290)	BB (2800)
16	rs869987	53723190	BB (2385)	BB (3236)	BB (3236)	BB (3236)	BB (3236)	BB (3290)	BB (2800)
17	rs869988	53723349	BB (2385)	BB (3236)	BB (3236)	BB (3236)	BB (3236)	BB (3290)	BB (2800)
18	rs17108177	53732138	BB (2385)	BB (3236)	BB (3236)	BB (3236)	BB (3236)	BB (3290)	BB (2800)
19	rs2297657	53746595	BB (2385)	BB (3236)	BB (3236)	BB (3236)	BB (3236)	BB (3290)	BB (2800)
20	rs10493173	53771202	BB (2385)	BB (3236)	BB (3236)	BB (3236)	BB (3236)	BB (3290)	BB (2800)
21	rs1288489	53772544	AA (2385)	AA (3236)	AA (3236)	AA (3236)	AA (3236)	AA (3290)	AA (2800)
22	rs884586	53782093	AA (2385)	AA (3236)	AA (3236)	AA (3236)	AA (3236)	AA (3290)	AA (2800)
23	rs41360049	53788279	BB (2385)	BB (3236)	BB (3236)	BB (3236)	BB (3236)	BB (3290)	BB (2800)
24	rs1288523	53788874	AA (2385)	AA (3236)	AA (3236)	AA (3236)	AA (3236)	AA (3290)	AA (2800)
25	rs12354192	53796783	BB (2385)	BB (3236)	BB (3236)	BB (3236)	BB (3236)	BB (3290)	BB (2800)
26	rs2225725	53796901	BB (2385)	BB (3236)	BB (3236)	BB (3236)	BB (3236)	BB (3290)	BB (2800)
27	rs2782495	53808358	AA (2385)	AA (3236)	AA (3236)	AA (3236)	AA (3236)	AA (3290)	AA (2800)
28	rs1416096	53808658	AA (2385)	AA (3236)	AA (3236)	AA (3236)	AA (3236)	AA (3290)	AA (2800)
29	rs1416095	53808693	BB (2385)	BB (3236)	BB (3236)	BB (3236)	BB (3236)	BB (3290)	BB (2800)
30	rs2782497	53809030	AA (2385)	AA (3236)	AA (3236)	AA (3236)	AA (3236)	AA (3290)	AA (2800)
31	rs6698595	53811942	BB (2385)	BB (3236)	BB (3236)	BB (3236)	BB (3236)	BB (3290)	BB (2800)
32	rs2027261	53819026	AA (2385)	AA (3236)	AA (3236)	AA (3236)	AA (3236)	AA (3290)	AA (2800)
33	rs1999898	53829820	AA (2385)	AA (3236)	AA (3236)	AA (3236)	AA (3236)	AA (3290)	AA (2800)
34	rs11206152	53831095	AA (2385)	AA (3236)	AA (3236)	AA (3236)	AA (3236)	AA (3290)	AA (2800)
35	rs12041966	53832697	AA (2385)	AA (3236)	AA (3236)	AA (3236)	AA (3236)	AA (3290)	AA (2800)
36	rs17108402	53846253	BB (2385)	BB (3236)	BB (3236)	BB (3236)	BB (3236)	BB (3290)	BB (2800)
37	rs6660818	53857444	AA (2385)	AA (3236)	AA (3236)	AA (3236)	AA (3236)	AA (3290)	AA (2800)
38	rs41447650	53860358	AA (2385)	AA (3236)	AA (3236)	AA (3236)	AA (3236)	AA (3290)	AA (2800)
39	rs17371030	53864019	BB (2385)	BB (3236)	BB (3236)	BB (3236)	BB (3236)	BB (3290)	BB (2800)
40	rs4926992	53870466	AA (2385)	AA (3236)	AA (3236)	AA (3236)	AA (3236)	AA (3290)	AA (2800)
41	rs1288587	53873555	BB (2385)	BB (3236)	BB (3236)	BB (3236)	BB (3236)	BB (3290)	BB (2800)
42	rs953625	53876381	AA (2385)	AA (3236)	AA (3236)	AA (3236)	AA (3236)	AA (3290)	AA (2800)
43	rs17379805	53877480	AA (2385)	AA (3236)	AA (3236)	AA (3236)	AA (3236)	AA (3290)	AA (2800)
44	rs17108507	53879927	BB (2385)	BB (3236)	BB (3236)	BB (3236)	BB (3236)	BB (3290)	BB (2800)
45	rs17108515	53880356	AA (2385)	AA (3236)	AA (3236)	AA (3236)	AA (3236)	AA (3290)	AA (2800)
46	rs6685296	53880369	AA (2385)	AA (3236)	AA (3236)	AA (3236)	AA (3236)	AA (3290)	AA (2800)
47	rs6683597	53881254	BB (2385)	BB (3236)	BB (3236)	BB (3236)	BB (3236)	BB (3290)	BB (2800)
48	rs6697300	53881608	BB (2385)	BB (3236)	BB (3236)	BB (3236)	BB (3236)	BB (3290)	BB (2800)
49	rs12033075	53897517	AA (2385)	AA (3236)	AA (3236)	AA (3236)	AA (3236)	AA (3290)	AA (2800)
50	rs7512516	53909020	BB (2385)	BB (3236)	BB (3236)	BB (3236)	BB (3236)	BB (3290)	BB (2800)
51	rs11206160	53911812	BB (2385)	BB (3236)	BB (3236)	BB (3236)	BB (3236)	BB (3290)	BB (2800)

1
2
3
4
5
6
7
8
9
10
11
12
13
14
15
16
17
18
19
20
21
22
23
24
25
26
27
28
29
30
31
32
33
34
35
36
37
38
39
40
41
42
43
44
45
46
47
48
49
50
51
52
53
54
55
56
57
58
59
60

rs12046664	53916576	AA (2385)	AA (3236)	AA (3236)	AA (3236)	AA (3290)	AA (2800)
rs41366756	53917443	BB (2385)	BB (3236)	BB (3236)	BB (3236)	BB (3290)	BB (2800)
rs41421650	53918872	BB (2385)	BB (3236)	BB (3236)	BB (3236)	BB (3290)	BB (2800)
rs41443646	53921571	BB (2385)	BB (3236)	BB (3236)	BB (3236)	BB (3290)	BB (2800)
rs7543581	53922155	AA (2385)	AA (3236)	AA (3236)	AA (3236)	AA (3290)	AA (2800)
rs1108989	53929463	AA (2385)	AA (3236)	AA (3236)	AA (3236)	AA (3290)	AA (2800)
rs1288632	53929536	BB (2385)	BB (3236)	BB (3236)	BB (3236)	BB (3290)	BB (2800)
rs11579575	53936718	BB (2385)	BB (3236)	BB (3236)	BB (3236)	BB (3290)	BB (2800)
rs1288642	53940255	AA (2385)	AA (3236)	AA (3236)	AA (3236)	AA (3290)	AA (2800)
rs17108559	53947868	AA (2385)	AA (3236)	AA (3236)	AA (3236)	AA (3290)	AA (2800)
rs943520	53965176	BB (2385)	BB (3236)	BB (3236)	BB (3236)	BB (3290)	BB (2800)
rs7520584	54000726	AA (2385)	AA (3236)	AA (3236)	AA (3236)	AA (3290)	AA (2800)
rs9700109	54009376	BB (2385)	BB (3236)	BB (3236)	BB (3236)	BB (3290)	BB (2800)
rs17108709	54010826	AA (2385)	AA (3236)	AA (3236)	AA (3236)	AA (3290)	AA (2800)
rs6682171	54011142	BB (2385)	BB (3236)	BB (3236)	BB (3236)	BB (3290)	BB (2800)
rs41488848	54011503	AA (2385)	AA (3236)	AA (3236)	AA (3236)	AA (3290)	AA (2800)
rs17108762	54014413	BB (2385)	BB (3236)	BB (3236)	BB (3236)	BB (3290)	BB (2800)
rs563403	54014492	AA (2385)	AA (3236)	AA (3236)	AA (3236)	AA (3290)	AA (2800)
rs552789	54027909	BB (2385)	BB (3236)	BB (3236)	BB (3236)	BB (3290)	BB (2800)
rs10493174	54038536	AA (2385)	AA (3236)	AA (3236)	AA (3236)	AA (3290)	AA (2800)
rs4634849	54043110	AA (2385)	AA (3236)	AA (3236)	AA (3236)	AA (3290)	AA (2800)
rs17386087	54045624	BB (2385)	BB (3236)	BB (3236)	BB (3236)	BB (3290)	BB (2800)
rs17386108	54045718	BB (2385)	BB (3236)	BB (3236)	BB (3236)	BB (3290)	BB (2800)
rs7551844	54061333	AA (2385)	AA (3236)	AA (3236)	AA (3236)	AA (3290)	AA (2800)
rs10888795	54061446	AA (2385)	AA (3236)	AA (3236)	AA (3236)	AA (3290)	AA (2800)
rs3013754	54061978	BB (2385)	BB (3236)	BB (3236)	BB (3236)	BB (3290)	BB (2800)
rs2948053	54062273	AA (2385)	AA (3236)	AA (3236)	AA (3236)	AA (3290)	AA (2800)
rs1320385	54064469	BB (2385)	BB (3236)	BB (3236)	BB (3236)	BB (3290)	BB (2800)
rs12120383	54065523	AA (2385)	AA (3236)	AA (3236)	AA (3236)	AA (3290)	AA (2800)
rs12036675	54066318	BB (2385)	BB (3236)	BB (3236)	BB (3236)	BB (3290)	BB (2800)
rs12062528	54070831	BB (2385)	BB (3236)	BB (3236)	BB (3236)	BB (3290)	BB (2800)
rs17382457	54071428	AA (2385)	AA (3236)	AA (3236)	AA (3236)	AA (3290)	AA (2800)
rs12563871	54071610	AA (2385)	AA (3236)	AA (3236)	AA (3236)	AA (3290)	AA (2800)
rs3013749	54072759	AA (2385)	AA (3236)	AA (3236)	AA (3236)	AA (3290)	AA (2800)
rs3013747	54074803	AA (2385)	AA (3236)	AA (3236)	AA (3236)	AA (3290)	AA (2800)
rs3006894	54076357	AA (2385)	AA (3236)	AA (3236)	AA (3236)	AA (3290)	AA (2800)
rs2948055	54079808	AA (2385)	AA (3236)	AA (3236)	AA (3236)	AA (3290)	AA (2800)
rs11801290	54079964	BB (2385)	BB (3236)	BB (3236)	BB (3236)	BB (3290)	BB (2800)
rs4927016	54080244	BB (2385)	BB (3236)	BB (3236)	BB (3236)	BB (3290)	BB (2800)
rs4927017	54080347	BB (2385)	BB (3236)	BB (3236)	BB (3236)	BB (3290)	BB (2800)
rs3006897	54083213	AA (2385)	AA (3236)	AA (3236)	AA (3236)	AA (3290)	AA (2800)
rs3006900	54086201	AA (2385)	AA (3236)	AA (3236)	AA (3236)	AA (3290)	AA (2800)
rs12045240	54103375	AA (2385)	AA (3236)	AA (3236)	AA (3236)	AA (3290)	AA (2800)
rs10888802	54108906	AA (2385)	AA (3236)	AA (3236)	AA (3236)	AA (3290)	AA (2800)
rs11206186	54117985	AA (2385)	AA (3236)	AA (3236)	AA (3236)	AA (3290)	AA (2800)
rs7522391	54118849	BB (2385)	BB (3236)	BB (3236)	BB (3236)	BB (3290)	BB (2800)
rs12733756	54120307	BB (2385)	BB (3236)	BB (3236)	BB (3236)	BB (3290)	BB (2800)
rs11590616	54120838	AA (2385)	AA (3236)	AA (3236)	AA (3236)	AA (3290)	AA (2800)
rs2141079	54120873	BB (2385)	BB (3236)	BB (3236)	BB (3236)	BB (3290)	BB (2800)
rs2950241	54129591	BB (2385)	BB (3236)	BB (3236)	BB (3236)	BB (3290)	BB (2800)

1									
2	rs17109076	54129705	AA (2385)	AA (3236)	AA (3236)	AA (3236)	AA (3290)	AA (2800)	
3	rs2950242	54133294	AA (2385)	AA (3236)	AA (3236)	AA (3236)	AA (3290)	AA (2800)	
4	rs2950243	54135651	BB (2385)	BB (3236)	BB (3236)	BB (3236)	BB (3290)	BB (2800)	
5	rs12564271	54136057	AA (2385)	AA (3236)	AA (3236)	AA (3236)	AA (3290)	AA (2800)	
6	rs11206191	54158102	BB (2385)	BB (3236)	BB (3236)	BB (3236)	BB (3290)	BB (2800)	
7	rs1173586	54171212	AA (2385)	AA (3236)	AA (3236)	AA (3236)	AA (3290)	AA (2800)	
8	rs1173589	54172944	BB (2385)	BB (3236)	BB (3236)	BB (3236)	BB (3290)	BB (2800)	
9	rs1780391	54177708	AA (2385)	AA (3236)	AA (3236)	AA (3236)	AA (3290)	AA (2800)	
10	rs11206205	54177891	AA (2385)	AA (3236)	AA (3236)	AA (3236)	AA (3290)	AA (2800)	
11	rs11206210	54185389	BB (2385)	BB (3236)	BB (3236)	BB (3236)	BB (3290)	BB (2800)	
12	rs11206211	54188096	BB (2385)	BB (3236)	BB (3236)	BB (3236)	BB (3290)	BB (2800)	
13	rs12043385	54189668	AA (2385)	AA (3236)	AA (3236)	AA (3236)	AA (3290)	AA (2800)	
14	rs7547962	54190045	AA (2385)	AA (3236)	AA (3236)	AA (3236)	AA (3290)	AA (2800)	
15	rs11206212	54193922	BB (2385)	BB (3236)	BB (3236)	BB (3236)	BB (3290)	BB (2800)	
16	rs808860	54196929	AA (2385)	AA (3236)	AA (3236)	AA (3236)	AA (3290)	AA (2800)	
17	rs2982662	54203107	AA (2385)	AA (3236)	AA (3236)	AA (3236)	AA (3290)	AA (2800)	
18	rs797896	54208835	BB (2385)	BB (3236)	BB (3236)	BB (3236)	BB (3290)	BB (2800)	
19	rs6588489	54217646	AA (2385)	AA (3236)	AA (3236)	AA (3236)	AA (3290)	AA (2800)	
20	rs1183394	54222571	AA (2385)	AA (3236)	AA (3236)	AA (3236)	AA (3290)	AA (2800)	
21	rs1569783	54247271	AA (2385)	AA (3236)	AA (3236)	AA (3236)	AA (3290)	AA (2800)	
22	rs1181183	54252198	AA (2385)	AA (3236)	AA (3236)	AA (3236)	AA (3290)	AA (2800)	
23	rs17109377	54257376	BB (2385)	BB (3236)	BB (3236)	BB (3236)	BB (3290)	BB (2800)	
24	rs1181177	54266678	AA (2385)	AA (3236)	AA (3236)	AA (3236)	AA (3290)	AA (2800)	
25	rs1181156	54276225	AA (2385)	AA (3236)	AA (3236)	AA (3236)	AA (3290)	AA (2800)	
26	rs1181189	54289215	BB (2385)	BB (3236)	BB (3236)	BB (3236)	BB (3290)	BB (2800)	
27	rs1181185	54292601	AA (2385)	AA (3236)	AA (3236)	AA (3236)	AA (3290)	AA (2800)	
28	rs12070315	54315632	AA (2385)	AA (3236)	AA (3236)	AA (3236)	AA (3290)	AA (2800)	
29	rs1127931	54317485	AA (2385)	AA (3236)	AA (3236)	AA (3236)	AA (3290)	AA (2800)	
30	rs11206227	54323368	AA (2385)	AA (3236)	AA (3236)	AA (3236)	AA (3290)	AA (2800)	
31	rs12022704	54323891	BB (2385)	BB (3236)	BB (3236)	BB (3236)	BB (3290)	BB (2800)	
32	rs6588492	54328025	BB (2385)	BB (3236)	BB (3236)	BB (3236)	BB (3290)	BB (2800)	
33	rs6681549	54328814	BB (2385)	BB (3236)	BB (3236)	BB (3236)	BB (3290)	BB (2800)	
34	rs6588493	54328988	BB (2385)	BB (3236)	BB (3236)	BB (3236)	BB (3290)	BB (2800)	
35	rs7541049	54343294	BB (2385)	BB (3236)	BB (3236)	BB (3236)	BB (3290)	BB (2800)	
36	rs7541170	54343462	BB (2385)	BB (3236)	BB (3236)	BB (3236)	BB (3290)	BB (2800)	
37	rs6680026	54345792	BB (2385)	BB (3236)	BB (3236)	BB (3236)	BB (3290)	BB (2800)	
38	rs6588496	54364809	BB (2385)	BB (3236)	BB (3236)	BB (3236)	BB (3290)	BB (2800)	
39	rs10888818	54365679	AA (2385)	AA (3236)	AA (3236)	AA (3236)	AA (3290)	AA (2800)	
40	rs731828	54368253	BB (2385)	BB (3236)	BB (3236)	BB (3236)	BB (3290)	BB (2800)	
41	rs2294512	54370306	AA (2385)	AA (3236)	AA (3236)	AA (3236)	AA (3290)	AA (2800)	
42	rs11206244	54375701	BB (2385)	BB (3236)	BB (3236)	BB (3236)	BB (3290)	BB (2800)	
43	rs12063777	54381406	AA (2385)	AA (3236)	AA (3236)	AA (3236)	AA (3290)	AA (2800)	
44	rs12072178	54392302	AA (2385)	AA (3236)	AA (3236)	AA (3236)	AA (3290)	AA (2800)	
45	rs11206252	54397240	BB (2385)	BB (3236)	BB (3236)	BB (3236)	BB (3290)	BB (2800)	
46	rs12092723	54422901	AA (2385)	AA (3236)	AA (3236)	AA (3236)	AA (3290)	AA (2800)	
47	rs2294514	54432019	BB (2385)	BB (3236)	BB (3236)	BB (3236)	BB (3290)	BB (2800)	
48	rs7515322	54450901	AA (2385)	AA (3236)	AA (3236)	AA (3236)	AA (3290)	AA (2800)	
49	rs7525809	54451080	AA (2385)	AA (3236)	AA (3236)	AA (3236)	AA (3290)	AA (2800)	
50	rs637590	54461703	BB (2385)	BB (3236)	BB (3236)	BB (3236)	BB (3290)	BB (2800)	
51	rs17109648	54472067	BB (2385)	BB (3236)	BB (3236)	BB (3236)	BB (3290)	BB (2800)	

1
2
3
4
5
6
7
8
9
10
11
12
13
14
15
16
17
18
19
20
21
22
23
24
25
26
27
28
29
30
31
32
33
34
35
36
37
38
39
40
41
42
43
44
45
46
47
48
49
50
51
52
53
54
55
56
57
58
59
60

rs928443	54473516	BB (2385)	BB (3236)	BB (3236)	BB (3236)	BB (3290)	BB (2800)
rs928444	54473548	BB (2385)	BB (3236)	BB (3236)	BB (3236)	BB (3290)	BB (2800)
rs17109656	54476147	AA (2385)	AA (3236)	AA (3236)	AA (3236)	AA (3290)	AA (2800)
rs1537323	54482523	BB (2385)	BB (3236)	BB (3236)	BB (3236)	BB (3290)	BB (2800)
rs1999490	54485585	BB (2385)	BB (3236)	BB (3236)	BB (3236)	BB (3290)	BB (2800)
rs12085915	54495254	AA (2385)	AA (3236)	AA (3236)	AA (3236)	AA (3290)	AA (2800)
rs7539402	54500487	AA (2385)	AA (3236)	AA (3236)	AA (3236)	AA (3290)	AA (2800)
rs41331348	54505756	AA (2385)	AA (3236)	AA (3236)	AA (3236)	AA (3290)	AA (2800)
rs41538044	54511200	AA (2385)	AA (3236)	AA (3236)	AA (3236)	AA (3290)	AA (2800)
rs11206279	54519158	AA (2385)	AA (3236)	AA (3236)	AA (3236)	AA (3290)	AA (2800)
rs6694292	54566190	BB (2385)	BB (3236)	BB (3236)	BB (3236)	BB (3290)	BB (2800)
rs6694397	54566310	AA (2385)	AA (3236)	AA (3236)	AA (3236)	AA (3290)	AA (2800)
rs9919295	54578100	AA (2385)	AA (3236)	AA (3236)	AA (3236)	AA (3290)	AA (2800)
rs1329780	54580012	AA (2385)	AA (3236)	AA (3236)	AA (3236)	AA (3290)	AA (2800)
rs17109806	54587121	BB (2385)	BB (3236)	BB (3236)	BB (3236)	BB (3290)	BB (2800)
rs7528864	54588882	BB (2385)	BB (3236)	BB (3236)	BB (3236)	BB (3290)	BB (2800)
rs4483354	54598713	BB (2385)	BB (3236)	BB (3236)	BB (3236)	BB (3290)	BB (2800)
rs3766465	54606804	AA (2385)	AA (3236)	AA (3236)	AA (3236)	AA (3290)	AA (2800)
rs671539	54607157	BB (2385)	BB (3236)	BB (3236)	BB (3236)	BB (3290)	BB (2800)
rs6696001	54614145	AA (2385)	AA (3236)	AA (3236)	AA (3236)	AA (3290)	AA (2800)
rs581554	54614409	BB (2385)	BB (3236)	BB (3236)	BB (3236)	BB (3290)	BB (2800)
rs6667290	54616538	AA (2385)	AA (3236)	AA (3236)	AA (3236)	AA (3290)	AA (2800)
rs1999175	54616753	BB (2385)	BB (3236)	BB (3236)	BB (3236)	BB (3290)	BB (2800)
rs9436480	54617256	AA (2385)	AA (3236)	AA (3236)	AA (3236)	AA (3290)	AA (2800)
rs632961	54617716	BB (2385)	BB (3236)	BB (3236)	BB (3236)	BB (3290)	BB (2800)
rs660514	54625292	BB (2385)	BB (3236)	BB (3236)	BB (3236)	BB (3290)	BB (2800)
rs17109968	54633543	AA (2385)	AA (3236)	AA (3236)	AA (3236)	AA (3290)	AA (2800)
rs17109974	54633630	AA (2385)	AA (3236)	AA (3236)	AA (3236)	AA (3290)	AA (2800)
rs7528869	54645313	AA (2385)	AA (3236)	AA (3236)	AA (3236)	AA (3290)	AA (2800)
rs1890566	54668278	BB (2385)	BB (3236)	BB (3236)	BB (3236)	BB (3290)	BB (2800)
rs17110087	54668562	AA (2385)	AA (3236)	AA (3236)	AA (3236)	AA (3290)	AA (2800)
rs11206304	54679319	AA (2385)	AA (3236)	AA (3236)	AA (3236)	AA (3290)	AA (2800)
rs4927071	54679912	BB (2385)	BB (3236)	BB (3236)	BB (3236)	BB (3290)	BB (2800)
rs10888841	54687065	BB (2385)	BB (3236)	BB (3236)	BB (3236)	BB (3290)	BB (2800)
rs3766453	54702869	BB (2385)	BB (3236)	BB (3236)	BB (3236)	BB (3290)	BB (2800)
rs3766448	54703768	BB (2385)	BB (3236)	BB (3236)	BB (3236)	BB (3290)	BB (2800)
rs3766430	54730651	BB (2385)	BB (3236)	BB (3236)	BB (3236)	BB (3290)	BB (2800)
rs603901	54741767	AA (2385)	AA (3236)	AA (3236)	AA (3236)	AA (3290)	AA (2800)
rs9326028	54750625	BB (2385)	BB (3236)	BB (3236)	BB (3236)	BB (3290)	BB (2800)
rs10788977	54751900	BB (2385)	BB (3236)	BB (3236)	BB (3236)	BB (3290)	BB (2800)
rs623888	54754848	AA (2385)	AA (3236)	AA (3236)	AA (3236)	AA (3290)	AA (2800)
rs17110262	54756080	AA (2385)	AA (3236)	AA (3236)	AA (3236)	AA (3290)	AA (2800)
rs10489809	54757401	BB (2385)	BB (3236)	BB (3236)	BB (3236)	BB (3290)	BB (2800)
rs17392743	54764241	BB (2385)	BB (3236)	BB (3236)	BB (3236)	BB (3290)	BB (2800)
rs4927086	54766101	BB (2385)	BB (3236)	BB (3236)	BB (3236)	BB (3290)	BB (2800)
rs4927088	54775203	AA (2385)	AA (3236)	AA (3236)	AA (3236)	AA (3290)	AA (2800)
rs11206329	54777562	BB (2385)	BB (3236)	BB (3236)	BB (3236)	BB (3290)	BB (2800)
rs12120218	54787409	AA (2385)	AA (3236)	AA (3236)	AA (3236)	AA (3290)	AA (2800)
rs4927089	54788928	BB (2385)	BB (3236)	BB (3236)	BB (3236)	BB (3290)	BB (2800)
rs12404407	54792874	AA (2385)	AA (3236)	AA (3236)	AA (3236)	AA (3290)	AA (2800)

1									
2	rs12563481	54793683	BB (2385)	BB (3236)	BB (3236)	BB (3236)	BB (3236)	BB (3290)	BB (2800)
3	rs3901222	54808435	AA (2385)	AA (3236)	AA (3236)	AA (3236)	AA (3236)	AA (3290)	AA (2800)
4	rs12092071	54810970	BB (2385)	BB (3236)	BB (3236)	BB (3236)	BB (3236)	BB (3290)	BB (2800)
5	rs4601533	54819977	AA (2385)	AA (3236)	AA (3236)	AA (3236)	AA (3236)	AA (3290)	AA (2800)
6	rs2073109	54827554	BB (2385)	BB (3236)	BB (3236)	BB (3236)	BB (3236)	BB (3290)	BB (2800)
7	rs2073108	54839069	AA (2385)	AA (3236)	AA (3236)	AA (3236)	AA (3236)	AA (3290)	AA (2800)
8	rs17101278	54840496	BB (2385)	BB (3236)	BB (3236)	BB (3236)	BB (3236)	BB (3290)	BB (2800)
9	rs6690450	54854079	AA (2385)	AA (3236)	AA (3236)	AA (3236)	AA (3236)	AA (3290)	AA (2800)
10	rs213490	54854984	BB (2385)	BB (3236)	BB (3236)	BB (3236)	BB (3236)	BB (3290)	BB (2800)
11	rs213481	54861540	BB (2385)	BB (3236)	BB (3236)	BB (3236)	BB (3236)	BB (3290)	BB (2800)
12	rs4927099	54882458	BB (2385)	BB (3236)	BB (3236)	BB (3236)	BB (3236)	BB (3290)	BB (2800)
13	rs4244644	54883163	BB (2385)	BB (3236)	BB (3236)	BB (3236)	BB (3236)	BB (3290)	BB (2800)
14	rs4927107	54888245	AA (2385)	AA (3236)	AA (3236)	AA (3236)	AA (3236)	AA (3290)	AA (2800)
15	rs10888853	54919459	AA (2385)	AA (3236)	AA (3236)	AA (3236)	AA (3236)	AA (3290)	AA (2800)
16	rs2873449	54959294	BB (2385)	BB (3236)	BB (3236)	BB (3236)	BB (3236)	BB (3290)	BB (2800)
17	rs904218	54960989	AA (2385)	AA (3236)	AA (3236)	AA (3236)	AA (3236)	AA (3290)	AA (2800)
18	rs10888854	54961748	BB (2385)	BB (3236)	BB (3236)	BB (3236)	BB (3236)	BB (3290)	BB (2800)
19	rs904219	54962365	AA (2385)	AA (3236)	AA (3236)	AA (3236)	AA (3236)	AA (3290)	AA (2800)
20	rs299895	54962448	AA (2385)	AA (3236)	AA (3236)	AA (3236)	AA (3236)	AA (3290)	AA (2800)
21	rs11206370	54963958	AA (2385)	AA (3236)	AA (3236)	AA (3236)	AA (3236)	AA (3290)	AA (2800)
22	rs7512248	54978948	BB (2385)	BB (3236)	BB (3236)	BB (3236)	BB (3236)	BB (3290)	BB (2800)
23	rs4927136	54982705	BB (2385)	BB (3236)	BB (3236)	BB (3236)	BB (3236)	BB (3290)	BB (2800)
24	rs2133003	55022557	BB (2385)	BB (3236)	BB (3236)	BB (3236)	BB (3236)	BB (3290)	BB (2800)
25	rs537696	55031313	AA (2385)	AA (3236)	AA (3236)	AA (3236)	AA (3236)	AA (3290)	AA (2800)
26	rs41503150	55036884	AA (2385)	AA (3236)	AA (3236)	AA (3236)	AA (3236)	AA (3290)	AA (2800)
27	rs3851855	55038981	BB (2385)	BB (3236)	BB (3236)	BB (3236)	BB (3236)	BB (3290)	BB (2800)
28	rs473806	55042325	BB (2385)	BB (3236)	BB (3236)	BB (3236)	BB (3236)	BB (3290)	BB (2800)
29	rs477366	55042678	BB (2385)	BB (3236)	BB (3236)	BB (3236)	BB (3236)	BB (3290)	BB (2800)
30	rs478225	55042757	BB (2385)	BB (3236)	BB (3236)	BB (3236)	BB (3236)	BB (3290)	BB (2800)
31	rs300271	55046039	BB (2385)	BB (3236)	BB (3236)	BB (3236)	BB (3236)	BB (3290)	BB (2800)
32	rs11811633	55046130	BB (2385)	BB (3236)	BB (3236)	BB (3236)	BB (3236)	BB (3290)	BB (2800)
33	rs7521400	55047801	AA (2385)	AA (3236)	AA (3236)	AA (3236)	AA (3236)	AA (3290)	AA (2800)
34	rs17110749	55048190	AA (2385)	AA (3236)	AA (3236)	AA (3236)	AA (3236)	AA (3290)	AA (2800)
35	rs41351245	55050813	AA (2385)	AA (3236)	AA (3236)	AA (3236)	AA (3236)	AA (3290)	AA (2800)
36	rs12564436	55057663	AA (2385)	AA (3236)	AA (3236)	AA (3236)	AA (3236)	AA (3290)	AA (2800)
37	rs4927139	55061254	AA (2385)	AA (3236)	AA (3236)	AA (3236)	AA (3236)	AA (3290)	AA (2800)
38	rs732509	55067992	AA (2385)	AA (3236)	AA (3236)	AA (3236)	AA (3236)	AA (3290)	AA (2800)
39	rs2289015	55075062	AA (2385)	AA (3236)	AA (3236)	AA (3236)	AA (3236)	AA (3290)	AA (2800)
40	rs10736390	55103945	BB (2385)	BB (3236)	BB (3236)	BB (3236)	BB (3236)	BB (3290)	BB (2800)
41	rs11206403	55106933	BB (2385)	BB (3236)	BB (3236)	BB (3236)	BB (3236)	BB (3290)	BB (2800)
42	rs10888858	55108978	BB (2385)	BB (3236)	BB (3236)	BB (3236)	BB (3236)	BB (3290)	BB (2800)
43	rs17110873	55115117	AA (2385)	AA (3236)	AA (3236)	AA (3236)	AA (3236)	AA (3290)	AA (2800)
44	rs1701999	55115608	AA (2385)	AA (3236)	AA (3236)	AA (3236)	AA (3236)	AA (3290)	AA (2800)
45	rs1655519	55119515	BB (2385)	BB (3236)	BB (3236)	BB (3236)	BB (3236)	BB (3290)	BB (2800)
46	rs1529783	55129564	BB (2385)	BB (3236)	BB (3236)	BB (3236)	BB (3236)	BB (3290)	BB (2800)
47	rs689258	55129742	AA (2385)	AA (3236)	AA (3236)	AA (3236)	AA (3236)	AA (3290)	AA (2800)
48	rs598130	55138294	BB (2385)	BB (3236)	BB (3236)	BB (3236)	BB (3236)	BB (3290)	BB (2800)
49	rs571199	55139618	BB (2385)	BB (3236)	BB (3236)	BB (3236)	BB (3236)	BB (3290)	BB (2800)
50	rs570218	55139741	BB (2385)	BB (3236)	BB (3236)	BB (3236)	BB (3236)	BB (3290)	BB (2800)
51	rs498831	55144100	BB (2385)	BB (3236)	BB (3236)	BB (3236)	BB (3236)	BB (3290)	BB (2800)

1
2
3
4
5
6
7
8
9
10
11
12
13
14
15
16
17
18
19
20
21
22
23
24
25
26
27
28
29
30
31
32
33
34
35
36
37
38
39
40
41
42
43
44
45
46
47
48
49
50
51
52
53
54
55
56
57
58
59
60

rs744748	55149254	AA (2385)	AA (3236)	AA (3236)	AA (3236)	AA (3290)	AA (2800)
rs3765018	55168298	BB (2385)	BB (3236)	BB (3236)	BB (3236)	BB (3290)	BB (2800)
rs3765017	55168394	BB (2385)	BB (3236)	BB (3236)	BB (3236)	BB (3290)	BB (2800)
rs1749859	55179005	BB (2385)	BB (3236)	BB (3236)	BB (3236)	BB (3290)	BB (2800)
rs1147990	55182300	AB (2385)	AB (3236)	AB (3236)	AB (3236)	AB (3290)	AB (2800)
rs1180973	55186662	AA (2385)	AA (3236)	AA (3236)	AA (3236)	AA (3290)	AA (2800)
rs10489663	55186686	AA (2385)	AA (3236)	AA (3236)	AA (3236)	AA (3290)	AA (2800)
rs1925653	55193872	AA (2385)	AA (3236)	AA (3236)	AA (3236)	AA (3290)	AA (2800)
rs41528549	55196739	BB (2385)	BB (3236)	BB (3236)	BB (3236)	BB (3290)	BB (2800)
rs3815226	55197149	BB (2385)	BB (3236)	BB (3236)	BB (3236)	BB (3290)	BB (2800)
rs13046	55207754	BB (2385)	BB (3236)	BB (3236)	BB (3236)	BB (3290)	BB (2800)
rs6698255	55212719	AA (2385)	AA (3236)	AA (3236)	AA (3236)	AA (3290)	AA (2800)
rs6683397	55212798	BB (2385)	BB (3236)	BB (3236)	BB (3236)	BB (3290)	BB (2800)
rs17515141	55217307	AA (2385)	AA (3236)	AA (3236)	AA (3236)	AA (3290)	AA (2800)
rs1180967	55217734	AA (2385)	AA (3236)	AA (3236)	AA (3236)	AA (3290)	AA (2800)
rs1180966	55217804	AA (2385)	AA (3236)	AA (3236)	AA (3236)	AA (3290)	AA (2800)
rs17111010	55217972	BB (2385)	BB (3236)	BB (3236)	BB (3236)	BB (3290)	BB (2800)
rs1180949	55228129	AA (2385)	AA (3236)	AA (3236)	AA (3236)	AA (3290)	AA (2800)
rs1180948	55228159	AA (2385)	AA (3236)	AA (3236)	AA (3236)	AA (3290)	AA (2800)
rs1180939	55234520	BB (2385)	BB (3236)	BB (3236)	BB (3236)	BB (3290)	BB (2800)
rs10430114	55234711	BB (2385)	BB (3236)	BB (3236)	BB (3236)	BB (3290)	BB (2800)
rs10888879	55243590	BB (2385)	BB (3236)	BB (3236)	BB (3236)	BB (3290)	BB (2800)
rs1180936	55255583	BB (2385)	BB (3236)	BB (3236)	BB (3236)	BB (3290)	BB (2800)
rs3753402	55260951	AA (2385)	AA (3236)	AA (3236)	AA (3236)	AA (3290)	AA (2800)
rs3753403	55261209	BB (2385)	BB (3236)	BB (3236)	BB (3236)	BB (3290)	BB (2800)
rs649398	55261390	AA (2385)	AA (3236)	AA (3236)	AA (3236)	AA (3290)	AA (2800)
rs4926658	55283076	BB (2385)	BB (3236)	BB (3236)	BB (3236)	BB (3290)	BB (2800)
rs4926659	55294722	AA (2385)	AA (3236)	AA (3236)	AA (3236)	AA (3290)	AA (2800)
rs6681687	55303439	BB (2385)	BB (3236)	BB (3236)	BB (3236)	BB (3290)	BB (2800)
rs12141358	55303782	AA (2385)	AA (3236)	AA (3236)	AA (3236)	AA (3290)	AA (2800)
rs17111092	55304723	BB (2385)	BB (3236)	BB (3236)	BB (3236)	BB (3290)	BB (2800)
rs17575462	55304836	BB (2385)	BB (3236)	BB (3236)	BB (3236)	BB (3290)	BB (2800)
rs10489659	55308609	AA (2385)	AA (3236)	AA (3236)	AA (3236)	AA (3290)	AA (2800)
rs593722	55312478	AA (2385)	AA (3236)	AA (3236)	AA (3236)	AA (3290)	AA (2800)
rs590621	55313161	BB (2385)	BB (3236)	BB (3236)	BB (3236)	BB (3290)	BB (2800)
rs594365	55313355	BB (2385)	BB (3236)	BB (3236)	BB (3236)	BB (3290)	BB (2800)
rs718265	55319902	AA (2385)	AA (3236)	AA (3236)	AA (3236)	AA (3290)	AA (2800)
rs11206455	55325794	BB (2385)	BB (3236)	BB (3236)	BB (3236)	BB (3290)	BB (2800)
rs4927168	55326345	BB (2385)	BB (3236)	BB (3236)	BB (3236)	BB (3290)	BB (2800)
rs11206457	55336097	BB (2385)	BB (3236)	BB (3236)	BB (3236)	BB (3290)	BB (2800)
rs608458	55336950	BB (2385)	BB (3236)	BB (3236)	BB (3236)	BB (3290)	BB (2800)
rs7551288	55338679	BB (2385)	BB (3236)	BB (3236)	BB (3236)	BB (3290)	BB (2800)
rs638944	55341915	BB (2385)	BB (3236)	BB (3236)	BB (3236)	BB (3290)	BB (2800)
rs589244	55342929	AA (2385)	AA (3236)	AA (3236)	AA (3236)	AA (3290)	AA (2800)
rs3170766	55354302	AA (2385)	AA (3236)	AA (3236)	AA (3236)	AA (3290)	AA (2800)
rs4927176	55354335	BB (2385)	BB (3236)	BB (3236)	BB (3236)	BB (3290)	BB (2800)
rs677321	55387362	AA (2385)	AA (3236)	AA (3236)	AA (3236)	AA (3290)	AA (2800)
rs678358	55387637	BB (2385)	BB (3236)	BB (3236)	BB (3236)	BB (3290)	BB (2800)
rs12141717	55388480	BB (2385)	BB (3236)	BB (3236)	BB (3236)	BB (3290)	BB (2800)
rs41517445	55389569	BB (2385)	BB (3236)	BB (3236)	BB (3236)	BB (3290)	BB (2800)

1									
2	rs582679	55390841	AA (2385)	AA (3236)	AA (3236)	AA (3236)	AA (3290)	AA (2800)	
3	rs35526112	55391268	BB (2385)	BB (3236)	BB (3236)	BB (3236)	BB (3290)	BB (2800)	
4	rs2114580	55394648	AA (2385)	AA (3236)	AA (3236)	AA (3236)	AA (3290)	AA (2800)	
5	rs11206471	55397616	BB (2385)	BB (3236)	BB (3236)	BB (3236)	BB (3290)	BB (2800)	
6	rs11206480	55416827	AA (2385)	AA (3236)	AA (3236)	AA (3236)	AA (3290)	AA (2800)	
7	rs7524689	55416974	BB (2385)	BB (3236)	BB (3236)	BB (3236)	BB (3290)	BB (2800)	
8	rs7530321	55418248	BB (2385)	BB (3236)	BB (3236)	BB (3236)	BB (3290)	BB (2800)	
9	rs7520033	55418263	BB (2385)	BB (3236)	BB (3236)	BB (3236)	BB (3290)	BB (2800)	
10	rs6701789	55418976	AA (2385)	AA (3236)	AA (3236)	AA (3236)	AA (3290)	AA (2800)	
11	rs11206482	55419855	BB (2385)	BB (3236)	BB (3236)	BB (3236)	BB (3290)	BB (2800)	
12	rs7539163	55426441	BB (2385)	BB (3236)	BB (3236)	BB (3236)	BB (3290)	BB (2800)	
13	rs7523658	55428397	AA (2385)	AA (3236)	AA (3236)	AA (3236)	AA (3290)	AA (2800)	
14	rs11206497	55436790	BB (2385)	BB (3236)	BB (3236)	BB (3236)	BB (3290)	BB (2800)	
15	rs17111402	55437512	AA (2385)	AA (3236)	AA (3236)	AA (3236)	AA (3290)	AA (2800)	
16	rs11206499	55438925	AA (2385)	AA (3236)	AA (3236)	AA (3236)	AA (3290)	AA (2800)	
17	rs2433673	55443605	AA (2385)	AA (3236)	AA (3236)	AA (3236)	AA (3290)	AA (2800)	
18	rs1015979	55449273	AA (2385)	AA (3236)	AA (3236)	AA (3236)	AA (3290)	AA (2800)	
19	rs2495516	55449618	BB (2385)	BB (3236)	BB (3236)	BB (3236)	BB (3290)	BB (2800)	
20	rs2495513	55457815	AA (2385)	AA (3236)	AA (3236)	AA (3236)	AA (3290)	AA (2800)	
21	rs9887913	55462380	BB (2385)	BB (3236)	BB (3236)	BB (3236)	BB (3290)	BB (2800)	
22	rs2500340	55464743	AA (2385)	AA (3236)	AA (3236)	AA (3236)	AA (3290)	AA (2800)	
23	rs9661809	55471299	AA (2385)	AA (3236)	AA (3236)	AA (3236)	AA (3290)	AA (2800)	
24	rs6682884	55474325	BB (2385)	BB (3236)	BB (3236)	BB (3236)	BB (3290)	BB (2800)	
25	rs2495505	55484810	AA (2385)	AA (3236)	AA (3236)	AA (3236)	AA (3290)	AA (2800)	
26	rs2479394	55486064	AA (2385)	AA (3236)	AA (3236)	AA (3236)	AA (3290)	AA (2800)	
27	rs2479393	55488369	AA (2385)	AA (3236)	AA (3236)	AA (3236)	AA (3290)	AA (2800)	
28	rs2479417	55495744	BB (2385)	BB (3236)	BB (3236)	BB (3236)	BB (3290)	BB (2800)	
29	rs11206510	55496039	AA (2385)	AA (3236)	AA (3236)	AA (3236)	AA (3290)	AA (2800)	
30	rs17111490	55496176	BB (2385)	BB (3236)	BB (3236)	BB (3236)	-3290	BB (2800)	
31	rs2479409	55504650	BB (2385)	BB (3236)	BB (3236)	BB (3236)	BB (3290)	BB (2800)	
32	rs2495480	55509355	AA (2385)	AA (3236)	AA (3236)	AA (3236)	AA (3290)	AA (2800)	
33	rs12066265	55513169	AA (2385)	AA (3236)	AA (3236)	AA (3236)	AA (3290)	AA (2800)	
34	rs7552841	55518752	BB (2385)	BB (3236)	BB (3236)	BB (3236)	BB (3290)	BB (2800)	
35	rs17111557	55529871	BB (2385)	BB (3236)	BB (3236)	BB (3236)	BB (3290)	BB (2800)	
36	rs13312	55532742	AA (2385)	AA (3236)	AA (3236)	AA (3236)	AA (3290)	AA (2800)	
37	rs17111568	55537198	BB (2385)	BB (3236)	BB (3236)	BB (3236)	BB (3290)	BB (2800)	
38	rs17111573	55541681	BB (2385)	BB (3236)	BB (3236)	BB (3236)	BB (3290)	BB (2800)	
39	rs6694813	55542603	AA (2385)	AA (3236)	AA (3236)	AA (3236)	AA (3290)	AA (2800)	
40	rs683880	55546895	AA (2385)	AA (3236)	AA (3236)	AA (3236)	AA (3290)	AA (2800)	
41	rs679804	55552569	AA (2385)	AA (3236)	AA (3236)	AA (3236)	AA (3290)	AA (2800)	
42	rs17111592	55552636	BB (2385)	BB (3236)	BB (3236)	BB (3236)	-3290	BB (2800)	
43	rs6588546	55553226	BB (2385)	BB (3236)	BB (3236)	BB (3236)	BB (3290)	BB (2800)	
44	rs1165282	55567143	BB (2385)	BB (3236)	BB (3236)	BB (3236)	BB (3290)	BB (2800)	
45	rs615652	55567410	BB (2385)	BB (3236)	BB (3236)	BB (3236)	BB (3290)	BB (2800)	
46	rs594226	55572867	AA (2385)	AA (3236)	AA (3236)	AA (3236)	AA (3290)	AA (2800)	
47	rs730717	55574137	AA (2385)	AA (3236)	AA (3236)	AA (3236)	AA (3290)	AA (2800)	
48	rs640238	55593546	BB (2385)	BB (3236)	BB (3236)	BB (3236)	BB (3290)	BB (2800)	
49	rs1165219	55594836	BB (2385)	BB (3236)	BB (3236)	BB (3236)	BB (3290)	BB (2800)	
50	rs1475702	55596587	BB (2385)	BB (3236)	BB (3236)	BB (3236)	BB (3290)	BB (2800)	
51	rs1475703	55596716	BB (2385)	BB (3236)	BB (3236)	BB (3236)	BB (3290)	BB (2800)	

1
2
3
4
5
6
7
8
9
10
11
12
13
14
15
16
17
18
19
20
21
22
23
24
25
26
27
28
29
30
31
32
33
34
35
36
37
38
39
40
41
42
43
44
45
46
47
48
49
50
51
52
53
54
55
56
57
58
59
60

rs1165237	55599219	AA (2385)	AA (3236)	AA (3236)	AA (3236)	AA (3290)	AA (2800)
rs17403634	55627360	BB (2385)	BB (3236)	BB (3236)	BB (3236)	BB (3290)	BB (2800)
rs1759497	55629967	AA (2385)	AA (3236)	AA (3236)	AA (3236)	AA (3290)	AA (2800)
rs287231	55664060	AA (2385)	AA (3236)	AA (3236)	AA (3236)	AA (3290)	AA (2800)
rs287235	55678499	AA (2385)	AA (3236)	AA (3236)	AA (3236)	AA (3290)	AA (2800)
rs17111725	55686616	BB (2385)	BB (3236)	BB (3236)	BB (3236)	BB (3290)	BB (2800)
rs10788998	55699023	BB (2385)	BB (3236)	BB (3236)	BB (3236)	BB (3290)	BB (2800)
rs11206534	55712080	BB (2385)	BB (3236)	BB (3236)	BB (3236)	BB (3290)	BB (2800)
rs11206536	55712335	BB (2385)	BB (3236)	BB (3236)	BB (3236)	BB (3290)	BB (2800)
rs11206537	55712358	BB (2385)	BB (3236)	BB (3236)	BB (3236)	BB (3290)	BB (2800)
rs4927208	55713947	BB (2385)	BB (3236)	BB (3236)	BB (3236)	BB (3290)	BB (2800)
rs11206538	55715412	AA (2385)	AA (3236)	AA (3236)	AA (3236)	AA (3290)	AA (2800)
rs2647287	55715608	BB (2385)	BB (3236)	BB (3236)	BB (3236)	BB (3290)	BB (2800)
rs12239399	55719042	AA (2385)	AA (3236)	AA (3236)	AA (3236)	AA (3290)	AA (2800)
rs4927214	55742322	AA (2385)	AA (3236)	AA (3236)	AA (3236)	AA (3290)	AA (2800)
rs1874774	55743297	BB (2385)	BB (3236)	BB (3236)	BB (3236)	BB (3290)	BB (2800)
rs1874775	55743330	BB (2385)	BB (3236)	BB (3236)	BB (3236)	BB (3290)	BB (2800)
rs17111838	55748993	AA (2385)	AA (3236)	AA (3236)	AA (3236)	AA (3290)	AA (2800)
rs1566209	55749183	AA (2385)	AA (3236)	AA (3236)	AA (3236)	AA (3290)	AA (2800)
rs4927218	55749649	AA (2385)	AA (3236)	AA (3236)	AA (3236)	AA (3290)	AA (2800)
rs17111863	55752896	AA (2385)	AA (3236)	AA (3236)	AA (3236)	AA (3290)	AA (2800)
rs17111875	55757023	BB (2385)	BB (3236)	BB (3236)	BB (3236)	BB (3290)	BB (2800)
rs2864899	55759197	AA (2385)	AA (3236)	AA (3236)	AA (3236)	AA (3290)	AA (2800)
rs1498225	55775050	BB (2385)	BB (3236)	BB (3236)	BB (3236)	BB (3290)	BB (2800)
rs6682708	55779387	AA (2385)	AA (3236)	AA (3236)	AA (3236)	AA (3290)	AA (2800)
rs1807871	55780821	AA (2385)	AA (3236)	AA (3236)	AA (3236)	AA (3290)	AA (2800)
rs952574	55780933	AA (2385)	AA (3236)	AA (3236)	AA (3236)	AA (3290)	AA (2800)
rs17111903	55784526	BB (2385)	BB (3236)	BB (3236)	BB (3236)	BB (3290)	BB (2800)
rs207152	55784929	AA (2385)	AA (3236)	AA (3236)	AA (3236)	AA (3290)	AA (2800)
rs6676932	55785672	BB (2385)	BB (3236)	BB (3236)	BB (3236)	BB (3290)	BB (2800)
rs17111909	55785774	BB (2385)	BB (3236)	BB (3236)	BB (3236)	AB (3290)	BB (2800)
rs726815	55790861	BB (2385)	BB (3236)	BB (3236)	BB (3236)	BB (3290)	BB (2800)
rs7534376	55792816	BB (2385)	BB (3236)	BB (3236)	BB (3236)	BB (3290)	BB (2800)
rs207164	55799770	AA (2385)	AA (3236)	AA (3236)	AA (3236)	AA (3290)	AA (2800)
rs207149	55807259	AA (2385)	AA (3236)	AA (3236)	AA (3236)	AA (3290)	AA (2800)
rs207148	55807501	AA (2385)	AA (3236)	AA (3236)	AA (3236)	AA (3290)	AA (2800)
rs207136	55814164	BB (2385)	BB (3236)	BB (3236)	BB (3236)	BB (3290)	BB (2800)
rs207135	55814244	AA (2385)	AA (3236)	AA (3236)	AA (3236)	AA (3290)	AA (2800)
rs17111989	55818887	AA (2385)	AA (3236)	AA (3236)	AA (3236)	AA (3290)	AA (2800)
rs880385	55820099	BB (2385)	BB (3236)	BB (3236)	BB (3236)	BB (3290)	BB (2800)
rs880386	55820264	BB (2385)	BB (3236)	BB (3236)	BB (3236)	BB (3290)	BB (2800)
rs41438246	55820441	BB (2385)	BB (3236)	BB (3236)	BB (3236)	BB (3290)	BB (2800)
rs2179853	55820713	BB (2385)	BB (3236)	BB (3236)	BB (3236)	BB (3290)	BB (2800)
rs207190	55822285	AA (2385)	AA (3236)	AA (3236)	AA (3236)	AA (3290)	AA (2800)
rs2746688	55831678	AA (2385)	AA (3236)	AA (3236)	AA (3236)	AA (3290)	AA (2800)
rs2802881	55831918	BB (2385)	BB (3236)	BB (3236)	BB (3236)	BB (3290)	BB (2800)
rs910270	55833351	BB (2385)	BB (3236)	BB (3236)	BB (3236)	BB (3290)	BB (2800)
rs2746685	55837603	AA (2385)	AA (3236)	AA (3236)	AA (3236)	AA (3290)	AA (2800)
rs12758665	55839117	AA (2385)	AA (3236)	AA (3236)	AA (3236)	AA (3290)	AA (2800)
rs2746683	55841735	AA (2385)	AA (3236)	AA (3236)	AA (3236)	AA (3290)	AA (2800)

1									
2	rs2802877	55843810	BB (2385)	BB (3236)	BB (3236)	BB (3236)	BB (3290)	BB (2800)	
3	rs11206577	55860561	BB (2385)	BB (3236)	BB (3236)	BB (3236)	BB (3290)	BB (2800)	
4	rs11580406	55865474	AA (2385)	AA (3236)	AA (3236)	AA (3236)	AA (3290)	AA (2800)	
5	rs12089328	55865582	BB (2385)	BB (3236)	BB (3236)	BB (3236)	BB (3290)	BB (2800)	
6	rs11206579	55884333	AA (2385)	AA (3236)	AA (3236)	AA (3236)	AA (3290)	AA (2800)	
7	rs11206580	55891799	AA (2385)	AA (3236)	AA (3236)	AA (3236)	AA (3290)	AA (2800)	
8	rs17112051	55892471	BB (2385)	BB (3236)	BB (3236)	BB (3236)	BB (3290)	BB (2800)	
9	rs4927240	55920290	AA (2385)	AA (3236)	AA (3236)	AA (3236)	AA (3290)	AA (2800)	
10	rs12068336	55929930	BB (2385)	BB (3236)	BB (3236)	BB (3236)	BB (3290)	BB (2800)	
11	rs11206601	55931747	BB (2385)	BB (3236)	BB (3236)	BB (3236)	BB (3290)	BB (2800)	
12	rs874664	55933344	AA (2385)	AA (3236)	AA (3236)	AA (3236)	AA (3290)	AA (2800)	
13	rs904599	55933491	AB (2385)	AA (3236)	AB (3236)	AB (3236)	AB (3290)	-2800	
14	rs904611	55933759	BB (2385)	BB (3236)	BB (3236)	BB (3236)	BB (3290)	BB (2800)	
15	rs12568687	55934389	AA (2385)	AA (3236)	AA (3236)	AA (3236)	AA (3290)	AA (2800)	
16	rs7532502	55938887	AA (2385)	AA (3236)	AA (3236)	AA (3236)	AA (3290)	AA (2800)	
17	rs1499678	55939994	BB (2385)	BB (3236)	BB (3236)	BB (3236)	BB (3290)	BB (2800)	
18	rs10493199	55940340	BB (2385)	BB (3236)	BB (3236)	BB (3236)	BB (3290)	BB (2800)	
19	rs1392141	55940369	BB (2385)	BB (3236)	BB (3236)	BB (3236)	BB (3290)	BB (2800)	
20	rs1980549	55945134	AA (2385)	AA (3236)	AA (3236)	AA (3236)	AA (3290)	AA (2800)	
21	rs380389	55957272	AA (2385)	AA (3236)	AA (3236)	AA (3236)	AA (3290)	AA (2800)	
22	rs17112188	55959240	AA (2385)	AA (3236)	AA (3236)	AA (3236)	AA (3290)	AA (2800)	
23	rs1780542	55963519	AA (2385)	AA (3236)	AA (3236)	AA (3236)	AA (3290)	AA (2800)	
24	rs1114737	55965413	BB (2385)	BB (3236)	BB (3236)	BB (3236)	BB (3290)	BB (2800)	
25	rs17416166	55966832	BB (2385)	BB (3236)	BB (3236)	BB (3236)	BB (3290)	BB (2800)	
26	rs17112228	55971058	BB (2385)	BB (3236)	BB (3236)	BB (3236)	BB (3290)	BB (2800)	
27	rs17112230	55971620	BB (2385)	BB (3236)	BB (3236)	BB (3236)	BB (3290)	BB (2800)	
28	rs356117	55971759	AA (2385)	AA (3236)	AA (3236)	AA (3236)	AA (3290)	AA (2800)	
29	rs17112231	55971798	BB (2385)	BB (3236)	BB (3236)	BB (3236)	BB (3290)	BB (2800)	
30	rs1740122	55976706	AA (2385)	AA (3236)	AA (3236)	AA (3236)	AA (3290)	AA (2800)	
31	rs1740118	55981250	BB (2385)	BB (3236)	BB (3236)	BB (3236)	BB (3290)	BB (2800)	
32	rs1695960	55983525	BB (2385)	BB (3236)	BB (3236)	BB (3236)	BB (3290)	BB (2800)	
33	rs2133555	55984309	BB (2385)	BB (3236)	BB (3236)	BB (3236)	BB (3290)	BB (2800)	
34	rs390415	55984513	AA (2385)	AA (3236)	AA (3236)	AA (3236)	AA (3290)	AA (2800)	
35	rs12757934	55984933	AA (2385)	AA (3236)	AA (3236)	AA (3236)	AA (3290)	AA (2800)	
36	rs4927246	55985066	AA (2385)	AA (3236)	AA (3236)	AA (3236)	AA (3290)	AA (2800)	
37	rs904610	55989414	AA (2385)	AA (3236)	AA (3236)	AA (3236)	AA (3290)	AA (2800)	
38	rs356081	55989646	AA (2385)	AA (3236)	AA (3236)	AA (3236)	AA (3290)	AA (2800)	
39	rs356085	55992755	BB (2385)	BB (3236)	BB (3236)	BB (3236)	BB (3290)	BB (2800)	
40	rs1979827	55993010	AA (2385)	AA (3236)	AA (3236)	AA (3236)	AA (3290)	AA (2800)	
41	rs6588561	55993095	BB (2385)	BB (3236)	BB (3236)	BB (3236)	BB (3290)	BB (2800)	
42	rs1995229	55995298	AA (2385)	AA (3236)	AA (3236)	AA (3236)	AA (3290)	AA (2800)	
43	rs181453	55995343	BB (2385)	BB (3236)	BB (3236)	BB (3236)	BB (3290)	BB (2800)	
44	rs356098	55998339	AA (2385)	AA (3236)	AA (3236)	AA (3236)	AA (3290)	AA (2800)	
45	rs2649627	55998405	BB (2385)	BB (3236)	BB (3236)	BB (3236)	BB (3290)	BB (2800)	
46	rs168549	55998435	BB (2385)	BB (3236)	BB (3236)	BB (3236)	BB (3290)	BB (2800)	
47	rs356096	55999067	BB (2385)	BB (3236)	BB (3236)	BB (3236)	BB (3290)	BB (2800)	
48	rs7542534	56022895	BB (2385)	BB (3236)	BB (3236)	BB (3236)	BB (3290)	BB (2800)	
49	rs10888934	56033892	AA (2385)	AA (3236)	AA (3236)	AA (3236)	AA (3290)	AA (2800)	
50	rs7538836	56033932	BB (2385)	BB (3236)	BB (3236)	BB (3236)	BB (3290)	BB (2800)	
51	rs10493196	56046405	AA (2385)	AA (3236)	AA (3236)	AA (3236)	AA (3290)	AA (2800)	

1
2
3
4
5
6
7
8
9
10
11
12
13
14
15
16
17
18
19
20
21
22
23
24
25
26
27
28
29
30
31
32
33
34
35
36
37
38
39
40
41
42
43
44
45
46
47
48
49
50
51
52
53
54
55
56
57
58
59
60

rs1695945	56050016	AA (2385)	AA (3236)	AA (3236)	AA (3236)	AA (3290)	AA (2800)
rs1695946	56052308	BB (2385)	BB (3236)	BB (3236)	BB (3236)	BB (3290)	BB (2800)
rs1499663	56057990	AA (2385)	AA (3236)	AA (3236)	AA (3236)	AA (3290)	AA (2800)
rs7548272	56059283	BB (2385)	BB (3236)	BB (3236)	BB (3236)	BB (3290)	BB (2800)
rs6588567	56059425	AA (2385)	AA (3236)	AA (3236)	AA (3236)	AA (3290)	AA (2800)
rs2047543	56059913	AA (2385)	AA (3236)	AA (3236)	AA (3236)	AA (3290)	AA (2800)
rs10888935	56060951	AA (2385)	AA (3236)	AA (3236)	AA (3236)	AA (3290)	AA (2800)
rs11206628	56060981	BB (2385)	BB (3236)	BB (3236)	BB (3236)	BB (3290)	BB (2800)
rs1392129	56066714	AA (2385)	AA (3236)	AA (3236)	AA (3236)	AA (3290)	AA (2800)
rs11206633	56069367	BB (2385)	BB (3236)	BB (3236)	BB (3236)	BB (3290)	BB (2800)
rs1499667	56077813	AA (2385)	AA (3236)	AA (3236)	AA (3236)	AA (3290)	AA (2800)
rs1392132	56079739	AA (2385)	AA (3236)	AA (3236)	AA (3236)	AA (3290)	AA (2800)
rs769968	56092175	AA (2385)	AA (3236)	AA (3236)	AA (3236)	AA (3290)	AA (2800)
rs17418151	56102010	BB (2385)	BB (3236)	BB (3236)	BB (3236)	BB (3290)	BB (2800)
rs6693323	56102892	AA (2385)	AA (3236)	AA (3236)	AA (3236)	AA (3290)	AA (2800)
rs1039296	56103659	BB (2385)	BB (3236)	BB (3236)	BB (3236)	BB (3290)	BB (2800)
rs7416182	56104116	AA (2385)	AA (3236)	AA (3236)	AA (3236)	AA (3290)	AA (2800)
rs6669312	56106677	BB (2385)	BB (3236)	BB (3236)	BB (3236)	BB (3290)	BB (2800)
rs12124393	56113365	AA (2385)	AA (3236)	AA (3236)	AA (3236)	AA (3290)	AA (2800)
rs1828802	56115427	BB (2385)	BB (3236)	BB (3236)	BB (3236)	BB (3290)	BB (2800)
rs769977	56115798	BB (2385)	BB (3236)	BB (3236)	BB (3236)	BB (3290)	BB (2800)
rs17112591	56118105	BB (2385)	BB (3236)	BB (3236)	BB (3236)	BB (3290)	BB (2800)
rs6660332	56121180	BB (2385)	BB (3236)	BB (3236)	BB (3236)	BB (3290)	BB (2800)
rs17452876	56122328	AA (2385)	AA (3236)	AA (3236)	AA (3236)	AA (3290)	AA (2800)
rs1514140	56136068	BB (2385)	BB (3236)	BB (3236)	BB (3236)	BB (3290)	BB (2800)
rs6701011	56138676	BB (2385)	BB (3236)	BB (3236)	BB (3236)	BB (3290)	BB (2800)
rs4367813	56138735	AA (2385)	AA (3236)	AA (3236)	AA (3236)	AA (3290)	AA (2800)
rs2767501	56151009	BB (2385)	BB (3236)	BB (3236)	BB (3236)	BB (3290)	BB (2800)
rs2671239	56153246	BB (2385)	BB (3236)	BB (3236)	BB (3236)	BB (3290)	BB (2800)
rs2767515	56165742	AA (2385)	AA (3236)	AA (3236)	AA (3236)	AA (3290)	AA (2800)
rs12239009	56166508	BB (2385)	BB (3236)	BB (3236)	BB (3236)	BB (3290)	BB (2800)
rs17112673	56172574	AA (2385)	AA (3236)	AA (3236)	AA (3236)	AA (3290)	AA (2800)
rs3936673	56183018	BB (2385)	BB (3236)	BB (3236)	BB (3236)	BB (3290)	BB (2800)
rs3862236	56183394	AA (2385)	AA (3236)	AA (3236)	AA (3236)	AA (3290)	AA (2800)
rs4111070	56195659	BB (2385)	BB (3236)	BB (3236)	BB (3236)	BB (3290)	BB (2800)
rs2767499	56201024	AA (2385)	AA (3236)	AA (3236)	AA (3236)	AA (3290)	AA (2800)
rs17112732	56204918	BB (2385)	BB (3236)	BB (3236)	BB (3236)	BB (3290)	BB (2800)
rs9436990	56231008	AA (2385)	AA (3236)	AA (3236)	AA (3236)	AA (3290)	AA (2800)
rs1165515	56231812	BB (2385)	BB (3236)	BB (3236)	BB (3236)	BB (3290)	BB (2800)
rs12061007	56233601	AA (2385)	AA (3236)	AA (3236)	AA (3236)	AA (3290)	AA (2800)
rs41331246	56261172	BB (2385)	BB (3236)	BB (3236)	AB (3236)	-3290	AB (2800)
rs41365145	56266970	BB (2385)	BB (3236)	BB (3236)	BB (3236)	BB (3290)	BB (2800)
rs4412634	56284965	AA (2385)	AA (3236)	AA (3236)	AA (3236)	AA (3290)	AA (2800)
rs4244649	56284988	BB (2385)	BB (3236)	BB (3236)	BB (3236)	BB (3290)	BB (2800)
rs4244650	56290747	AA (2385)	AA (3236)	AA (3236)	AA (3236)	AA (3290)	AA (2800)
rs6659096	56292073	BB (2385)	BB (3236)	BB (3236)	BB (3236)	BB (3290)	BB (2800)
rs11587235	56300900	BB (2385)	BB (3236)	BB (3236)	BB (3236)	BB (3290)	BB (2800)
rs17112932	56320291	AA (2385)	AA (3236)	AA (3236)	AA (3236)	AA (3290)	AA (2800)
rs10493188	56320679	BB (2385)	BB (3236)	BB (3236)	BB (3236)	BB (3290)	BB (2800)
rs7349129	56320873	AA (2385)	AA (3236)	AA (3236)	AA (3236)	AA (3290)	AA (2800)

1									
2	rs10493187	56320969	AA (2385)	AA (3236)	AA (3236)	AA (3236)	AA (3290)	AA (2800)	
3	rs10493186	56321074	AA (2385)	AA (3236)	AA (3236)	AA (3236)	AA (3290)	AA (2800)	
4	rs6662150	56322699	AA (2385)	AA (3236)	AA (3236)	AA (3236)	AA (3290)	AA (2800)	
5	rs9326038	56326293	BB (2385)	BB (3236)	BB (3236)	BB (3236)	BB (3290)	BB (2800)	
6									
7	rs11206673	56326340	BB (2385)	BB (3236)	BB (3236)	BB (3236)	BB (3290)	BB (2800)	
8	rs4926698	56328596	BB (2385)	BB (3236)	BB (3236)	BB (3236)	BB (3290)	BB (2800)	
9	rs10493182	56335942	AA (2385)	AA (3236)	AA (3236)	AA (3236)	AA (3290)	AA (2800)	
10	rs6690389	56351863	BB (2385)	BB (3236)	BB (3236)	BB (3236)	BB (3290)	BB (2800)	
11	rs17113071	56353786	AA (2385)	AA (3236)	AA (3236)	AA (3236)	AA (3290)	AA (2800)	
12									
13	rs6681658	56359597	AA (2385)	AA (3236)	AA (3236)	AA (3236)	AA (3290)	AA (2800)	
14	rs10888947	56375280	AA (2385)	AA (3236)	AA (3236)	AA (3236)	AA (3290)	AA (2800)	
15	rs11800773	56382975	AA (2385)	AA (3236)	AA (3236)	AA (3236)	AA (3290)	AA (2800)	
16	rs4468206	56397362	AA (2385)	AA (3236)	AA (3236)	AA (3236)	AA (3290)	AA (2800)	
17	rs4526652	56405703	BB (2385)	BB (3236)	BB (3236)	BB (3236)	BB (3290)	BB (2800)	
18	rs4345838	56408458	AA (2385)	AA (3236)	AA (3236)	AA (3236)	AA (3290)	AA (2800)	
19	rs12565147	56408597	AA (2385)	AA (3236)	AA (3236)	AA (3236)	AA (3290)	AA (2800)	
20	rs7526613	56421137	BB (2385)	BB (3236)	BB (3236)	BB (3236)	BB (3290)	BB (2800)	
21	rs7534660	56421196	AA (2385)	AA (3236)	AA (3236)	AA (3236)	AB (3290)	AA (2800)	
22									
23	rs7512875	56421399	AA (2385)	AA (3236)	AA (3236)	AA (3236)	AA (3290)	AA (2800)	
24	rs6694316	56425121	AA (2385)	AA (3236)	AA (3236)	AA (3236)	AA (3290)	AA (2800)	
25	rs10789012	56434711	AA (2385)	AA (3236)	AA (3236)	AA (3236)	AA (3290)	AA (2800)	
26	rs11206697	56434812	BB (2385)	BB (3236)	BB (3236)	BB (3236)	BB (3290)	BB (2800)	
27	rs12032226	56438651	BB (2385)	BB (3236)	BB (3236)	BB (3236)	BB (3290)	BB (2800)	
28	rs6664415	56438761	BB (2385)	BB (3236)	BB (3236)	BB (3236)	BB (3290)	BB (2800)	
29	rs6664825	56439329	BB (2385)	BB (3236)	BB (3236)	BB (3236)	AB (3290)	BB (2800)	
30	rs6664937	56439426	BB (2385)	BB (3236)	BB (3236)	BB (3236)	BB (3290)	BB (2800)	
31	rs10489777	56439909	BB (2385)	BB (3236)	BB (3236)	BB (3236)	BB (3290)	BB (2800)	
32	rs3992634	56446204	BB (2385)	BB (3236)	BB (3236)	BB (3236)	BB (3290)	BB (2800)	
33	rs10749703	56446296	AA (2385)	AA (3236)	AA (3236)	AA (3236)	AA (3290)	AA (2800)	
34	rs10489776	56490778	BB (2385)	BB (3236)	BB (3236)	BB (3236)	BB (3290)	BB (2800)	
35	rs17113283	56494770	AA (2385)	AA (3236)	AA (3236)	AA (3236)	AA (3290)	AA (2800)	
36	rs17113287	56495580	BB (2385)	BB (3236)	BB (3236)	BB (3236)	BB (3290)	BB (2800)	
37	rs11206719	56502240	AA (2385)	AA (3236)	AA (3236)	AA (3236)	AA (3290)	AA (2800)	
38	rs6688604	56502528	AA (2385)	AA (3236)	AA (3236)	AA (3236)	AA (3290)	AA (2800)	
39	rs2110032	56506126	BB (2385)	BB (3236)	BB (3236)	BB (3236)	BB (3290)	BB (2800)	
40	rs2159870	56506262	AA (2385)	AA (3236)	AA (3236)	AA (3236)	AA (3290)	AA (2800)	
41	rs1331853	56518934	AA (2385)	AA (3236)	AA (3236)	AA (3236)	AA (3290)	AA (2800)	
42	rs4278395	56519023	AA (2385)	AA (3236)	AA (3236)	AA (3236)	AA (3290)	AA (2800)	
43	rs41533449	56531423	AA (2385)	AA (3236)	AA (3236)	AA (3236)	AA (3290)	AA (2800)	
44	rs1331855	56531889	BB (2385)	BB (3236)	BB (3236)	BB (3236)	BB (3290)	BB (2800)	
45	rs17113308	56535752	AA (2385)	AA (3236)	AA (3236)	AA (3236)	AA (3290)	AA (2800)	
46	rs1412212	56560116	AA (2385)	AA (3236)	AA (3236)	AA (3236)	AA (3290)	AA (2800)	
47	rs1412216	56565917	AA (2385)	AA (3236)	AA (3236)	AA (3236)	AA (3290)	AA (2800)	
48	rs1159984	56566090	AA (2385)	AA (3236)	AA (3236)	AA (3236)	AA (3290)	AA (2800)	
49	rs4927303	56581972	AA (2385)	AA (3236)	AA (3236)	AA (3236)	AA (3290)	AA (2800)	
50	rs6682819	56593048	AA (2385)	AA (3236)	AA (3236)	AA (3236)	AA (3290)	AA (2800)	
51	rs946197	56602308	AA (2385)	AA (3236)	AA (3236)	AA (3236)	AB (3290)	AA (2800)	
52	rs1890347	56604150	BB (2385)	BB (3236)	BB (3236)	BB (3236)	BB (3290)	BB (2800)	
53	rs1537226	56615004	BB (2385)	BB (3236)	BB (3236)	BB (3236)	BB (3290)	BB (2800)	
54	rs6703713	56616961	AA (2385)	AA (3236)	AA (3236)	AA (3236)	AA (3290)	AA (2800)	

1
2
3
4
5
6
7
8
9
10
11
12
13
14
15
16
17
18
19
20
21
22
23
24
25
26
27
28
29
30
31
32
33
34
35
36
37
38
39
40
41
42
43
44
45
46
47
48
49
50
51
52
53
54
55
56
57
58
59
60

rs17113399	56619216	BB (2385)	BB (3236)	BB (3236)	BB (3236)	BB (3290)	BB (2800)
rs778119	56621178	AA (2385)	AA (3236)	AA (3236)	AA (3236)	AA (3290)	AA (2800)
rs778382	56635806	BB (2385)	BB (3236)	BB (3236)	BB (3236)	BB (3290)	BB (2800)
rs6588610	56636829	BB (2385)	BB (3236)	BB (3236)	BB (3236)	BB (3290)	BB (2800)
rs778417	56644567	BB (2385)	BB (3236)	BB (3236)	BB (3236)	BB (3290)	BB (2800)
rs778420	56647914	AA (2385)	AA (3236)	AA (3236)	AA (3236)	AA (3290)	AA (2800)
rs17362438	56654191	AA (2385)	AA (3236)	AA (3236)	AA (3236)	AA (3290)	AA (2800)
rs17362459	56654259	BB (2385)	BB (3236)	BB (3236)	BB (3236)	BB (3290)	BB (2800)
rs778423	56656812	BB (2385)	BB (3236)	BB (3236)	BB (3236)	BB (3290)	BB (2800)
rs1149648	56657399	AA (2385)	AA (3236)	AA (3236)	AA (3236)	AA (3290)	AA (2800)
rs17113474	56660489	AA (2385)	AA (3236)	AA (3236)	AA (3236)	AA (3290)	AA (2800)
rs17362494	56660640	AA (2385)	AA (3236)	AA (3236)	AA (3236)	AA (3290)	AA (2800)
rs778415	56673450	AA (2385)	AA (3236)	AA (3236)	AA (3236)	AA (3290)	AA (2800)
rs706370	56689205	BB (2385)	BB (3236)	BB (3236)	BB (3236)	BB (3290)	BB (2800)
rs947255	56689336	BB (2385)	BB (3236)	BB (3236)	BB (3236)	BB (3290)	BB (2800)
rs697581	56689365	AA (2385)	AA (3236)	AA (3236)	AA (3236)	AA (3290)	AA (2800)
rs706369	56690319	BB (2385)	BB (3236)	BB (3236)	BB (3236)	BB (3290)	BB (2800)
rs1230034	56690722	AA (2385)	AA (3236)	AA (3236)	AA (3236)	AA (3290)	AA (2800)
rs7553732	56698256	BB (2385)	BB (3236)	BB (3236)	BB (3236)	BB (3290)	BB (2800)
rs4927308	56700374	BB (2385)	BB (3236)	BB (3236)	BB (3236)	BB (3290)	BB (2800)
rs778403	56702613	BB (2385)	BB (3236)	BB (3236)	BB (3236)	BB (3290)	BB (2800)
rs17113538	56702767	BB (2385)	BB (3236)	BB (3236)	BB (3236)	BB (3290)	BB (2800)
rs778404	56702785	BB (2385)	BB (3236)	BB (3236)	BB (3236)	BB (3290)	BB (2800)
rs2792773	56703396	BB (2385)	BB (3236)	BB (3236)	BB (3236)	BB (3290)	BB (2800)
rs778405	56703413	BB (2385)	BB (3236)	BB (3236)	BB (3236)	BB (3290)	BB (2800)
rs1417768	56716407	AA (2385)	AA (3236)	AA (3236)	AA (3236)	AA (3290)	AA (2800)
rs1341337	56716426	AA (2385)	AA (3236)	AA (3236)	AA (3236)	AA (3290)	AA (2800)
rs1417769	56716571	BB (2385)	BB (3236)	BB (3236)	BB (3236)	BB (3290)	BB (2800)
rs17113557	56719210	AA (2385)	AA (3236)	AA (3236)	AA (3236)	AA (3290)	AA (2800)
rs2792795	56723851	BB (2385)	BB (3236)	BB (3236)	BB (3236)	BB (3290)	BB (2800)
rs2793661	56724405	BB (2385)	BB (3236)	BB (3236)	BB (3236)	BB (3290)	BB (2800)
rs1341340	56728650	BB (2385)	BB (3236)	BB (3236)	BB (3236)	BB (3290)	BB (2800)
rs1331863	56740692	AA (2385)	AA (3236)	AA (3236)	AA (3236)	AA (3290)	AA (2800)
rs2792788	56740723	AA (2385)	AA (3236)	AA (3236)	AA (3236)	AA (3290)	AA (2800)
rs2793669	56741692	BB (2385)	BB (3236)	BB (3236)	BB (3236)	BB (3290)	BB (2800)
rs1557061	56748182	AA (2385)	AA (3236)	AA (3236)	AA (3236)	AA (3290)	AA (2800)
rs11206774	56748275	BB (2385)	BB (3236)	BB (3236)	BB (3236)	BB (3290)	BB (2800)
rs1539058	56753249	BB (2385)	BB (3236)	BB (3236)	BB (3236)	BB (3290)	BB (2800)
rs2000141	56756491	AA (2385)	AA (3236)	AA (3236)	AA (3236)	AA (3290)	AA (2800)
rs2793675	56757968	AA (2385)	AA (3236)	AA (3236)	AA (3236)	AA (3290)	AA (2800)
rs17424899	56758246	BB (2385)	BB (3236)	BB (3236)	BB (3236)	BB (3290)	BB (2800)
rs1539059	56759268	AA (2385)	AA (3236)	AA (3236)	AA (3236)	AA (3290)	AA (2800)
rs2793684	56761923	BB (2385)	BB (3236)	BB (3236)	BB (3236)	BB (3290)	BB (2800)
rs17459027	56762342	BB (2385)	BB (3236)	BB (3236)	BB (3236)	BB (3290)	BB (2800)
rs2793685	56762443	AA (2385)	AA (3236)	AA (3236)	AA (3236)	AA (3290)	AA (2800)
rs17096767	56766727	BB (2385)	BB (3236)	BB (3236)	BB (3236)	BB (3290)	BB (2800)
rs17425772	56769856	AA (2385)	AA (3236)	AA (3236)	AA (3236)	AA (3290)	AA (2800)
rs10789018	56770155	BB (2385)	BB (3236)	BB (3236)	BB (3236)	BB (3290)	BB (2800)
rs11206781	56770373	BB (2385)	BB (3236)	BB (3236)	BB (3236)	BB (3290)	BB (2800)
rs4291536	56774902	BB (2385)	BB (3236)	BB (3236)	BB (3236)	BB (3290)	BB (2800)

1									
2	rs12739422	56781163	BB (2385)	BB (3236)	BB (3236)	BB (3236)	BB (3236)	BB (3290)	BB (2800)
3	rs10493203	56782579	AA (2385)	AA (3236)	AA (3236)	AA (3236)	AA (3236)	AA (3290)	AA (2800)
4	rs2994554	56785356	AA (2385)	AA (3236)	AA (3236)	AA (3236)	AA (3236)	AA (3290)	AA (2800)
5	rs3005896	56785831	AA (2385)	AA (3236)	AA (3236)	AA (3236)	AA (3236)	AA (3290)	AA (2800)
6	rs12138574	56790773	AA (2385)	AA (3236)	AA (3236)	AA (3236)	AA (3236)	AA (3290)	AA (2800)
7	rs3005907	56790785	AA (2385)	AA (3236)	AA (3236)	AA (3236)	AA (3236)	AA (3290)	AA (2800)
8	rs6670302	56799260	AA (2385)	AA (3236)	AA (3236)	AA (3236)	AA (3236)	AA (3290)	AA (2800)
9	rs7525535	56799799	AA (2385)	AA (3236)	AA (3236)	AA (3236)	AA (3236)	AA (3290)	AA (2800)
10	rs10493206	56819151	BB (2385)	BB (3236)	BB (3236)	BB (3236)	BB (3236)	BB (3290)	BB (2800)
11	rs10493208	56820651	AA (2385)	AA (3236)	AA (3236)	AA (3236)	AA (3236)	AA (3290)	AA (2800)
12	rs4477326	56821054	AA (2385)	AA (3236)	AA (3236)	AA (3236)	AA (3236)	AA (3290)	AA (2800)
13	rs17113783	56823378	BB (2385)	BB (3236)	BB (3236)	BB (3236)	BB (3236)	BB (3290)	BB (2800)
14	rs4912230	56826300	AA (2385)	AA (3236)	AA (3236)	AA (3236)	AA (3236)	AA (3290)	AA (2800)
15	rs17113792	56829396	AA (2385)	AA (3236)	AA (3236)	AA (3236)	AA (3236)	AA (3290)	AA (2800)
16	rs6684867	56836577	BB (2385)	BB (3236)	BB (3236)	BB (3236)	BB (3236)	BB (3290)	BB (2800)
17	rs4600084	56844621	BB (2385)	BB (3236)	BB (3236)	BB (3236)	BB (3236)	BB (3290)	BB (2800)
18	rs17113799	56844652	BB (2385)	BB (3236)	BB (3236)	BB (3236)	BB (3236)	BB (3290)	BB (2800)
19	rs4353140	56852126	BB (2385)	BB (3236)	BB (3236)	BB (3236)	BB (3236)	BB (3290)	BB (2800)
20	rs10218770	56858351	AA (2385)	AA (3236)	AA (3236)	AA (3236)	AA (3236)	AA (3290)	AA (2800)
21	rs17113828	56858960	BB (2385)	BB (3236)	BB (3236)	BB (3236)	BB (3236)	BB (3290)	BB (2800)
22	rs41335147	56859227	AA (2385)	AA (3236)	AA (3236)	AA (3236)	AA (3236)	AA (3290)	AA (2800)
23	rs10493210	56861009	AA (2385)	AA (3236)	AA (3236)	AA (3236)	AA (3236)	AA (3290)	AA (2800)
24	rs17113842	56862154	BB (2385)	BB (3236)	BB (3236)	BB (3236)	BB (3236)	BB (3290)	BB (2800)
25	rs17428956	56875043	AA (2385)	AA (3236)	AA (3236)	AA (3236)	AA (3236)	AA (3290)	AA (2800)
26	rs4630156	56876498	AA (2385)	AA (3236)	AA (3236)	AA (3236)	AA (3236)	AA (3290)	AA (2800)
27	rs11206803	56877509	AA (2385)	AA (3236)	AA (3236)	AA (3236)	AA (3236)	AA (3290)	AA (2800)
28	rs884277	56881763	BB (2385)	BB (3236)	BB (3236)	BB (3236)	BB (3236)	BB (3290)	BB (2800)
29	rs10789020	56883524	BB (2385)	BB (3236)	BB (3236)	BB (3236)	BB (3236)	BB (3290)	BB (2800)
30	rs11206808	56904902	AA (2385)	AA (3236)	AA (3236)	AA (3236)	AA (3236)	AA (3290)	AA (2800)
31	rs2780293	56905072	BB (2385)	BB (3236)	BB (3236)	BB (3236)	BB (3236)	BB (3290)	BB (2800)
32	rs6421495	56905445	AA (2385)	AA (3236)	AA (3236)	AA (3236)	AA (3236)	AA (3290)	AA (2800)
33	rs7527084	56930365	BB (2385)	BB (3236)	BB (3236)	BB (3236)	BB (3236)	BB (3290)	BB (2800)
34	rs7513178	56930449	BB (2385)	BB (3236)	BB (3236)	BB (3236)	BB (3236)	BB (3290)	BB (2800)
35	rs7535319	56930618	AA (2385)	AA (3236)	AA (3236)	AA (3236)	AA (3236)	AA (3290)	AA (2800)
36	rs12739002	56936282	AA (2385)	AA (3236)	AA (3236)	AA (3236)	AA (3236)	AA (3290)	AA (2800)
37	rs6588635	56940914	BB (2385)	BB (3236)	BB (3236)	BB (3236)	BB (3236)	BB (3290)	BB (2800)
38	rs7532239	56953939	AA (2385)	AA (3236)	AA (3236)	AA (3236)	AA (3236)	AA (3290)	AA (2800)
39	rs17114014	56958208	AA (2385)	AA (3236)	AA (3236)	AA (3236)	AA (3236)	AA (3290)	AA (2800)
40	rs4912314	56968477	BB (2385)	BB (3236)	BB (3236)	BB (3236)	BB (3236)	BB (3290)	BB (2800)
41	rs4912317	56970278	BB (2385)	BB (3236)	BB (3236)	BB (3236)	BB (3236)	BB (3290)	BB (2800)
42	rs7515808	56972400	BB (2385)	BB (3236)	BB (3236)	BB (3236)	BB (3236)	BB (3290)	BB (2800)
43	rs1319274	56974091	AA (2385)	AA (3236)	AA (3236)	AA (3236)	AA (3236)	AA (3290)	AA (2800)
44	rs12406517	56974278	BB (2385)	BB (3236)	BB (3236)	BB (3236)	BB (3236)	BB (3290)	BB (2800)
45	rs11576602	56974816	BB (2385)	BB (3236)	BB (3236)	BB (3236)	BB (3236)	BB (3290)	BB (2800)
46	rs3738570	56977819	AA (2385)	AA (3236)	AA (3236)	AA (3236)	AA (3236)	AA (3290)	AA (2800)
47	rs4532850	56996104	AA (2385)	AA (3236)	AA (3236)	AA (3236)	AA (3236)	AA (3290)	AA (2800)
48	rs11206836	56996741	AA (2385)	AA (3236)	AA (3236)	AA (3236)	AA (3236)	AA (3290)	AA (2800)
49	rs10888979	57010711	AA (2385)	AA (3236)	AA (3236)	AA (3236)	AA (3236)	AA (3290)	AA (2800)
50	rs1930759	57013616	BB (2385)	BB (3236)	BB (3236)	BB (3236)	BB (3236)	BB (3290)	BB (2800)
51	rs11206839	57015508	BB (2385)	BB (3236)	BB (3236)	BB (3236)	BB (3236)	BB (3290)	BB (2800)

1
2
3
4
5
6
7
8
9
10
11
12
13
14
15
16
17
18
19
20
21
22
23
24
25
26
27
28
29
30
31
32
33
34
35
36
37
38
39
40
41
42
43
44
45
46
47
48
49
50
51
52
53
54
55
56
57
58
59
60

rs10493211	57016912	AA (2385)	AA (3236)	AA (3236)	AA (3236)	AA (3290)	AA (2800)
rs11810204	57020516	AA (2385)	AA (3236)	AA (3236)	AA (3236)	AA (3290)	AA (2800)
rs10736393	57023932	BB (2385)	BB (3236)	BB (3236)	BB (3236)	BB (3290)	BB (2800)
rs41446844	57031938	BB (2385)	BB (3236)	BB (3236)	BB (3236)	BB (3290)	BB (2800)
rs1777275	57032468	AA (2385)	AA (3236)	AA (3236)	AA (3236)	AA (3290)	AA (2800)
rs1418521	57040945	BB (2385)	BB (3236)	BB (3236)	BB (3236)	BB (3290)	BB (2800)
rs933001	57042335	BB (2385)	BB (3236)	BB (3236)	BB (3236)	BB (3290)	BB (2800)
rs7548361	57063719	AA (2385)	AA (3236)	AA (3236)	AA (3236)	AA (3290)	AA (2800)
rs6686996	57065295	BB (2385)	BB (3236)	BB (3236)	-3236	BB (3290)	BB (2800)
rs2051038	57067422	BB (2385)	BB (3236)	BB (3236)	BB (3236)	BB (3290)	BB (2800)
rs12038246	57069614	BB (2385)	BB (3236)	BB (3236)	BB (3236)	BB (3290)	BB (2800)
rs2404986	57084155	AA (2385)	AA (3236)	AA (3236)	AA (3236)	AA (3290)	AA (2800)
rs11206874	57087808	BB (2385)	BB (3236)	BB (3236)	BB (3236)	BB (3290)	BB (2800)
rs10888995	57094025	BB (2385)	BB (3236)	BB (3236)	BB (3236)	BB (3290)	BB (2800)
rs2404993	57103965	AA (2385)	AA (3236)	AA (3236)	AA (3236)	AA (3290)	AA (2800)
rs2796529	57126875	BB (2385)	BB (3236)	BB (3236)	BB (3236)	BB (3290)	BB (2800)
rs2746347	57126919	AA (2385)	AA (3236)	AA (3236)	AA (3236)	AA (3290)	AA (2800)
rs2796519	57130588	AA (2385)	AA (3236)	AA (3236)	AA (3236)	AA (3290)	AA (2800)
rs10889008	57132994	BB (2385)	BB (3236)	BB (3236)	BB (3236)	BB (3290)	BB (2800)
rs2179761	57157544	BB (2385)	BB (3236)	BB (3236)	BB (3236)	BB (3290)	BB (2800)
rs1342382	57177388	BB (2385)	BB (3236)	BB (3236)	BB (3236)	BB (3290)	BB (2800)
rs1342514	57187360	BB (2385)	BB (3236)	BB (3236)	BB (3236)	BB (3290)	BB (2800)
rs857126	57202008	BB (2385)	BB (3236)	BB (3236)	BB (3236)	BB (3290)	BB (2800)
rs6658790	57203011	AA (2385)	AA (3236)	AA (3236)	AA (3236)	AA (3290)	AA (2800)
rs857123	57205666	AA (2385)	AA (3236)	AA (3236)	AA (3236)	AA (3290)	AA (2800)
rs11206912	57211204	BB (2385)	BB (3236)	BB (3236)	BB (3236)	BB (3290)	BB (2800)
rs857120	57211399	AA (2385)	AA (3236)	AA (3236)	AA (3236)	AA (3290)	AA (2800)
rs6666850	57215026	AA (2385)	AA (3236)	AA (3236)	AA (3236)	AA (3290)	AA (2800)
rs17114246	57215972	AA (2385)	AA (3236)	AA (3236)	AA (3236)	AA (3290)	AA (2800)
rs17114252	57216224	AA (2385)	AA (3236)	AA (3236)	AA (3236)	AA (3290)	AA (2800)
rs2040007	57216327	BB (2385)	BB (3236)	BB (3236)	BB (3236)	BB (3290)	BB (2800)
rs6696458	57216376	BB (2385)	BB (3236)	BB (3236)	BB (3236)	BB (3290)	BB (2800)
rs7555378	57218159	AA (2385)	AA (3236)	AA (3236)	AA (3236)	AA (3290)	AA (2800)
rs857109	57218497	BB (2385)	BB (3236)	BB (3236)	BB (3236)	BB (3290)	BB (2800)
rs857107	57222599	AA (2385)	AA (3236)	AA (3236)	AA (3236)	AA (3290)	AA (2800)
rs10489619	57222633	AA (2385)	AA (3236)	AA (3236)	AA (3236)	AA (3290)	AA (2800)
rs1557145	57241234	BB (2385)	BB (3236)	BB (3236)	BB (3236)	BB (3290)	BB (2800)
rs17114329	57241533	AA (2385)	AA (3236)	AA (3236)	AA (3236)	AA (3290)	AA (2800)
rs17114332	57243285	AA (2385)	AA (3236)	AA (3236)	AA (3236)	AA (3290)	AA (2800)
rs17372114	57243454	BB (2385)	BB (3236)	BB (3236)	BB (3236)	BB (3290)	BB (2800)
rs1738403	57246559	BB (2385)	BB (3236)	BB (3236)	BB (3236)	BB (3290)	BB (2800)
rs1774825	57249558	AA (2385)	AA (3236)	AA (3236)	AA (3236)	AA (3290)	AA (2800)
rs10889017	57259632	BB (2385)	BB (3236)	BB (3236)	BB (3236)	BB (3290)	BB (2800)
rs1891413	57259674	AA (2385)	AA (3236)	AA (3236)	AA (3236)	AA (3290)	AA (2800)
rs1361727	57266676	BB (2385)	BB (3236)	BB (3236)	BB (3236)	BB (3290)	BB (2800)
rs1361729	57267749	BB (2385)	BB (3236)	BB (3236)	BB (3236)	BB (3290)	BB (2800)
rs1361730	57267946	AA (2385)	AA (3236)	AA (3236)	AA (3236)	AA (3290)	AA (2800)
rs1342372	57268278	AA (2385)	AA (3236)	AA (3236)	AA (3236)	AA (3290)	AA (2800)
rs41417144	57268437	AA (2385)	AA (3236)	AA (3236)	AA (3236)	AA (3290)	AA (2800)
rs17114382	57270093	BB (2385)	BB (3236)	BB (3236)	BB (3236)	BB (3290)	BB (2800)

1									
2	rs17114386	57272376	AA (2385)	AA (3236)	AA (3236)	AA (3236)	AA (3290)	AA (2800)	
3	rs10489622	57275653	AA (2385)	AA (3236)	AA (3236)	AA (3236)	AA (3290)	AA (2800)	
4	rs17114400	57283769	AA (2385)	AA (3236)	AA (3236)	AA (3236)	AA (3290)	AA (2800)	
5	rs17114404	57283889	BB (2385)	BB (3236)	BB (3236)	BB (3236)	BB (3290)	BB (2800)	
6	rs17114421	57291016	BB (2385)	BB (3236)	BB (3236)	BB (3236)	BB (3290)	BB (2800)	
7	rs10789042	57291133	BB (2385)	BB (3236)	BB (3236)	BB (3236)	BB (3290)	BB (2800)	
8	rs10889020	57291371	BB (2385)	BB (3236)	BB (3236)	BB (3236)	BB (3290)	BB (2800)	
9	rs12048846	57291520	AA (2385)	AA (3236)	AA (3236)	AA (3236)	AA (3290)	AA (2800)	
10	rs947636	57291548	BB (2385)	BB (3236)	BB (3236)	BB (3236)	BB (3290)	BB (2800)	
11	rs12032625	57301685	BB (2385)	BB (3236)	BB (3236)	BB (3236)	BB (3290)	BB (2800)	
12	rs737189	57309137	AA (2385)	AA (3236)	AA (3236)	AA (3236)	AA (3290)	AA (2800)	
13	rs668551	57318918	AA (2385)	AA (3236)	AA (3236)	AA (3236)	AA (3290)	AA (2800)	
14	rs664142	57325855	AA (2385)	AA (3236)	AA (3236)	AA (3236)	AA (3290)	AA (2800)	
15	rs6697767	57326073	AA (2385)	AA (3236)	AA (3236)	AA (3236)	AA (3290)	AA (2800)	
16	rs17114468	57326235	BB (2385)	BB (3236)	BB (3236)	BB (3236)	BB (3290)	BB (2800)	
17	rs622299	57328122	AA (2385)	AA (3236)	AA (3236)	AA (3236)	AA (3290)	AA (2800)	
18	rs594105	57343256	BB (2385)	BB (3236)	BB (3236)	BB (3236)	BB (3290)	BB (2800)	
19	rs6588657	57348436	AA (2385)	AA (3236)	AA (3236)	AA (3236)	AA (3290)	AA (2800)	
20	rs6694643	57349407	AA (2385)	AA (3236)	AA (3236)	AA (3236)	AA (3290)	AA (2800)	
21	rs10489624	57349614	AA (2385)	AA (3236)	AA (3236)	AA (3236)	AA (3290)	AA (2800)	
22	rs6683663	57356476	BB (2385)	BB (3236)	BB (3236)	BB (3236)	BB (3290)	BB (2800)	
23	rs17114516	57358793	AA (2385)	AA (3236)	AA (3236)	AA (3236)	AA (3290)	AA (2800)	
24	rs12116668	57371133	BB (2385)	BB (3236)	BB (3236)	BB (3236)	BB (3290)	BB (2800)	
25	rs706479	57372463	AA (2385)	AA (3236)	AA (3236)	AA (3236)	AA (3290)	AA (2800)	
26	rs619545	57372591	AA (2385)	AA (3236)	AA (3236)	AA (3236)	AA (3290)	AA (2800)	
27	rs1741988	57375871	AA (2385)	AA (3236)	AA (3236)	AA (3236)	AA (3290)	AA (2800)	
28	rs17114572	57376050	BB (2385)	BB (3236)	BB (3236)	BB (3236)	BB (3290)	BB (2800)	
29	rs638919	57377172	AA (2385)	AA (3236)	AA (3236)	AA (3236)	AA (3290)	AA (2800)	
30	rs9437011	57377497	BB (2385)	BB (3236)	BB (3236)	BB (3236)	BB (3290)	BB (2800)	
31	rs1774897	57377526	AA (2385)	AA (3236)	AA (3236)	AA (3236)	AA (3290)	AA (2800)	
32	rs687628	57377579	BB (2385)	BB (3236)	BB (3236)	BB (3236)	BB (3290)	BB (2800)	
33	rs1774895	57380032	BB (2385)	BB (3236)	BB (3236)	BB (3236)	BB (3290)	BB (2800)	
34	rs1612309	57380964	BB (2385)	BB (3236)	BB (3236)	BB (3236)	BB (3290)	BB (2800)	
35	rs17114605	57380985	AA (2385)	AA (3236)	AA (3236)	AA (3236)	AA (3290)	AA (2800)	
36	rs17373091	57391310	AA (2385)	AA (3236)	AA (3236)	AA (3236)	AA (3290)	AA (2800)	
37	rs17301090	57391429	BB (2385)	BB (3236)	BB (3236)	BB (3236)	BB (3290)	BB (2800)	
38	rs591730	57396014	AA (2385)	AA (3236)	AA (3236)	AA (3236)	AA (3290)	AA (2800)	
39	rs638423	57396542	AA (2385)	AA (3236)	AA (3236)	AA (3236)	AA (3290)	AA (2800)	
40	rs684844	57397039	AA (2385)	AA (3236)	AA (3236)	AA (3236)	AA (3290)	AA (2800)	
41	rs17301153	57400984	AA (2385)	AA (3236)	AA (3236)	AA (3236)	AA (3290)	AA (2800)	
42	rs649069	57419226	AA (2385)	AA (3236)	AA (3236)	AA (3236)	AA (3290)	AA (2800)	
43	rs41452950	57420627	BB (2385)	BB (3236)	BB (3236)	BB (3236)	BB (3290)	BB (2800)	
44	rs599857	57428589	AA (2385)	AA (3236)	AA (3236)	AA (3236)	AA (3290)	AA (2800)	
45	rs2236217	57430805	AA (2385)	AA (3236)	AA (3236)	AA (3236)	AA (3290)	AA (2800)	
46	rs17114693	57436665	BB (2385)	BB (3236)	BB (3236)	BB (3236)	BB (3290)	BB (2800)	
47	rs17449278	57437251	AA (2385)	AA (3236)	AA (3236)	AA (3236)	AA (3290)	AA (2800)	
48	rs1774918	57437735	BB (2385)	BB (3236)	BB (3236)	BB (3236)	BB (3290)	BB (2800)	
49	rs1754509	57438416	BB (2385)	BB (3236)	BB (3236)	BB (3236)	BB (3290)	BB (2800)	
50	rs1411008	57441625	BB (2385)	BB (3236)	BB (3236)	BB (3236)	BB (3290)	BB (2800)	
51	rs1774915	57445502	AA (2385)	AA (3236)	AA (3236)	AA (3236)	AA (3290)	AA (2800)	

1
2
3
4
5
6
7
8
9
10
11
12
13
14
15
16
17
18
19
20
21
22
23
24
25
26
27
28
29
30
31
32
33
34
35
36
37
38
39
40
41
42
43
44
45
46
47
48
49
50
51
52
53
54
55
56
57
58
59
60

rs12124958	57446294	AA (2385)	AA (3236)	AA (3236)	AA (3236)	AA (3290)	AA (2800)
rs12139688	57446318	AA (2385)	AA (3236)	AA (3236)	AA (3236)	AA (3290)	AA (2800)
rs1774909	57447740	BB (2385)	BB (3236)	BB (3236)	BB (3236)	BB (3290)	BB (2800)
rs1774908	57447820	BB (2385)	BB (3236)	BB (3236)	BB (3236)	BB (3290)	BB (2800)
rs1774905	57450300	AA (2385)	AA (3236)	AA (3236)	AA (3236)	AA (3290)	AA (2800)
rs11206947	57450441	AA (2385)	AA (3236)	AA (3236)	AA (3236)	AA (3290)	AA (2800)
rs11206948	57450486	AA (2385)	AA (3236)	AA (3236)	AA (3236)	AA (3290)	AA (2800)
rs6701615	57466885	AA (2385)	AA (3236)	AA (3236)	AA (3236)	AA (3290)	AA (2800)
rs12035887	57468791	BB (2385)	BB (3236)	BB (3236)	BB (3236)	BB (3290)	BB (2800)
rs17416642	57471621	BB (2385)	BB (3236)	BB (3236)	BB (3236)	BB (3290)	BB (2800)
rs1854508	57478856	BB (2385)	BB (3236)	BB (3236)	BB (3236)	BB (3290)	BB (2800)
rs4912423	57511521	BB (2385)	BB (3236)	BB (3236)	BB (3236)	BB (3290)	BB (2800)
rs12133813	57525481	AA (2385)	AA (3236)	AA (3236)	AA (3236)	AA (3290)	AA (2800)
rs17114917	57529790	AA (2385)	AA (3236)	AA (3236)	AA (3236)	AA (3290)	AA (2800)
rs7529536	57531021	BB (2385)	BB (3236)	BB (3236)	BB (3236)	BB (3290)	BB (2800)
rs3738556	57535198	BB (2385)	BB (3236)	BB (3236)	BB (3236)	BB (3290)	BB (2800)
rs6657073	57537652	AA (2385)	AA (3236)	AA (3236)	AA (3236)	AA (3290)	AA (2800)
rs12731670	57540169	BB (2385)	BB (3236)	BB (3236)	BB (3236)	BB (3290)	BB (2800)
rs17114957	57547097	AA (2385)	AA (3236)	AA (3236)	AA (3236)	AA (3290)	AA (2800)
rs3768184	57547703	BB (2385)	BB (3236)	BB (3236)	BB (3236)	BB (3290)	BB (2800)
rs578544	57549156	BB (2385)	BB (3236)	BB (3236)	BB (3236)	BB (3290)	BB (2800)
rs514412	57551569	AA (2385)	AA (3236)	AA (3236)	AA (3236)	AA (3290)	AA (2800)
rs485090	57552423	AA (2385)	AA (3236)	AA (3236)	AA (3236)	AA (3290)	AA (2800)
rs17114981	57558671	BB (2385)	BB (3236)	BB (3236)	BB (3236)	BB (3290)	BB (2800)
rs489049	57575069	BB (2385)	BB (3236)	BB (3236)	BB (3236)	BB (3290)	BB (2800)
rs564575	57576551	BB (2385)	BB (3236)	BB (3236)	BB (3236)	BB (3290)	BB (2800)
rs522532	57580829	AA (2385)	AA (3236)	AA (3236)	AA (3236)	AA (3290)	AA (2800)
rs17115064	57581797	BB (2385)	BB (3236)	BB (3236)	BB (3236)	BB (3290)	BB (2800)
rs534080	57584721	AA (2385)	AA (3236)	AA (3236)	AA (3236)	AA (3290)	AA (2800)
rs553453	57595290	AA (2385)	AA (3236)	AA (3236)	AA (3236)	AA (3290)	AA (2800)
rs556204	57595583	AA (2385)	AA (3236)	AA (3236)	AA (3236)	AA (3290)	AA (2800)
rs12090414	57600403	AA (2385)	AA (3236)	AA (3236)	AA (3236)	AA (3290)	AA (2800)
rs535415	57605889	AA (2385)	AA (3236)	AA (3236)	AA (3236)	AA (3290)	AA (2800)
rs546583	57614330	AA (2385)	AA (3236)	AA (3236)	AA (3236)	AA (3290)	AA (2800)
rs17115220	57615514	AA (2385)	AA (3236)	AA (3236)	AA (3236)	AA (3290)	AA (2800)
rs12059674	57630278	BB (2385)	BB (3236)	BB (3236)	BB (3236)	BB (3290)	BB (2800)
rs155293	57634943	BB (2385)	BB (3236)	BB (3236)	BB (3236)	BB (3290)	BB (2800)
rs6680219	57637298	BB (2385)	BB (3236)	BB (3236)	BB (3236)	BB (3290)	BB (2800)
rs7548633	57647124	BB (2385)	BB (3236)	BB (3236)	BB (3236)	BB (3290)	BB (2800)
rs17115265	57651129	BB (2385)	BB (3236)	BB (3236)	BB (3236)	BB (3290)	BB (2800)
rs17482980	57651809	BB (2385)	BB (3236)	BB (3236)	BB (3236)	BB (3290)	BB (2800)
rs197106	57658204	AA (2385)	AA (3236)	AA (3236)	AA (3236)	AA (3290)	AA (2800)
rs11206994	57661973	AA (2385)	AA (3236)	AA (3236)	AA (3236)	AA (3290)	AA (2800)
rs476466	57663923	BB (2385)	BB (3236)	BB (3236)	BB (3236)	BB (3290)	BB (2800)
rs1053	57671663	AA (2385)	AA (3236)	AA (3236)	AA (3236)	AA (3290)	AA (2800)
rs264036	57671853	AA (2385)	AA (3236)	AA (3236)	AA (3236)	AA (3290)	AA (2800)
rs197610	57672079	BB (2385)	BB (3236)	BB (3236)	BB (3236)	BB (3290)	BB (2800)
rs10489465	57672097	AA (2385)	AA (3236)	AA (3236)	AA (3236)	AA (3290)	AA (2800)
rs17115366	57672426	BB (2385)	BB (3236)	BB (3236)	BB (3236)	BB (3290)	BB (2800)
rs10489466	57677930	BB (2385)	BB (3236)	BB (3236)	BB (3236)	BB (3290)	BB (2800)

1								
2	rs197605	57679193	BB (2385)	BB (3236)	BB (3236)	BB (3236)	BB (3290)	BB (2800)
3	rs1504584	57690336	BB (2385)	BB (3236)	BB (3236)	BB (3236)	BB (3290)	BB (2800)
4	rs1604885	57690668	AA (2385)	AA (3236)	AA (3236)	AA (3236)	AA (3290)	AA (2800)
5	rs12130571	57698001	BB (2385)	BB (3236)	BB (3236)	BB (3236)	BB (3290)	BB (2800)
6	rs706379	57698117	BB (2385)	BB (3236)	BB (3236)	BB (3236)	BB (3290)	BB (2800)
7	rs17115424	57703530	BB (2385)	BB (3236)	BB (3236)	BB (3236)	BB (3290)	BB (2800)
8	rs2764663	57703570	BB (2385)	BB (3236)	BB (3236)	BB (3236)	BB (3290)	BB (2800)
9	rs17115441	57707801	BB (2385)	BB (3236)	BB (3236)	BB (3236)	BB (3290)	BB (2800)
10	rs197626	57709358	BB (2385)	BB (3236)	BB (3236)	BB (3236)	BB (3290)	BB (2800)
11	rs12066220	57710254	BB (2385)	BB (3236)	BB (3236)	BB (3236)	BB (3290)	BB (2800)
12	rs614488	57712996	AA (2385)	AA (3236)	AA (3236)	AA (3236)	AA (3290)	AA (2800)
13	rs542873	57714529	AA (2385)	AA (3236)	AA (3236)	AA (3236)	AA (3290)	AA (2800)
14	rs12132898	57721731	BB (2385)	BB (3236)	BB (3236)	BB (3236)	BB (3290)	BB (2800)
15	rs197642	57722753	AA (2385)	AA (3236)	AA (3236)	AA (3236)	AA (3290)	AA (2800)
16	rs197637	57726159	BB (2385)	BB (3236)	BB (3236)	BB (3236)	BB (3290)	BB (2800)
17	rs197636	57726537	AA (2385)	AA (3236)	AA (3236)	AA (3236)	AA (3290)	AA (2800)
18	rs197635	57726749	BB (2385)	BB (3236)	BB (3236)	BB (3236)	BB (3290)	BB (2800)
19	rs12136930	57727450	AA (2385)	AA (3236)	AA (3236)	AA (3236)	AA (3290)	AA (2800)
20	rs12085771	57727539	AA (2385)	AA (3236)	AA (3236)	AA (3236)	AA (3290)	AA (2800)
21	rs17455073	57728262	BB (2385)	BB (3236)	BB (3236)	BB (3236)	BB (3290)	BB (2800)
22	rs1811700	57733378	AA (2385)	AA (3236)	AA (3236)	AA (3236)	AA (3290)	AA (2800)
23	rs41515244	57740686	AA (2385)	AA (3236)	AA (3236)	AA (3236)	AA (3290)	AA (2800)
24	rs2764664	57741163	AA (2385)	AA (3236)	AA (3236)	AA (3236)	AA (3290)	AA (2800)
25	rs1424473	57741329	BB (2385)	BB (3236)	BB (3236)	BB (3236)	BB (3290)	BB (2800)
26	rs694060	57743244	AA (2385)	AA (3236)	AA (3236)	AA (3236)	AA (3290)	AA (2800)
27	rs648607	57747403	AA (2385)	AA (3236)	AA (3236)	AA (3236)	AA (3290)	AA (2800)
28	rs12562394	57766176	BB (2385)	BB (3236)	BB (3236)	BB (3236)	BB (3290)	BB (2800)
29	rs622423	57766386	BB (2385)	BB (3236)	BB (3236)	BB (3236)	BB (3290)	BB (2800)
30	rs545582	57767050	BB (2385)	BB (3236)	BB (3236)	BB (3236)	BB (3290)	BB (2800)
31	rs17422457	57780247	AA (2385)	AA (3236)	AA (3236)	AA (3236)	AA (3290)	AA (2800)
32	rs267642	57780985	AA (2385)	AA (3236)	AA (3236)	AA (3236)	AA (3290)	AA (2800)
33	rs267644	57790529	BB (2385)	BB (3236)	BB (3236)	BB (3236)	BB (3290)	BB (2800)
34	rs6693181	57799785	BB (2385)	BB (3236)	BB (3236)	BB (3236)	BB (3290)	BB (2800)
35	rs6587767	57800285	AA (2385)	AA (3236)	AA (3236)	AA (3236)	AA (3290)	AA (2800)
36	rs17422855	57801345	BB (2385)	BB (3236)	BB (3236)	BB (3236)	BB (3290)	BB (2800)
37	rs6657926	57801950	BB (2385)	BB (3236)	BB (3236)	BB (3236)	BB (3290)	BB (2800)
38	rs17456828	57802255	BB (2385)	BB (3236)	BB (3236)	BB (3236)	BB (3290)	BB (2800)
39	rs12087888	57802759	AA (2385)	AA (3236)	AA (3236)	AA (3236)	AA (3290)	AA (2800)
40	rs11207010	57802886	BB (2385)	BB (3236)	BB (3236)	BB (3236)	BB (3290)	BB (2800)
41	rs1077424	57810304	AA (2385)	AA (3236)	AA (3236)	AA (3236)	AA (3290)	AA (2800)
42	rs1557223	57810618	AA (2385)	AA (3236)	AA (3236)	AA (3236)	AA (3290)	AA (2800)
43	rs6687842	57815932	AB (0)	AA (3236)	AA (3236)	AA (3236)	AA (3290)	AA (2800)
44	rs6687934	57816011	AB (0)	AA (3236)	AA (3236)	AA (3236)	AA (3290)	AA (2800)
45	rs11207016	57816224	AB (0)	AA (3236)	AA (3236)	AA (3236)	AA (3290)	AA (2800)
46	rs1424467	57816489	AB (0)	BB (3236)	BB (3236)	BB (3236)	BB (3290)	BB (2800)
47	rs41324751	57826473	AA (1)	AA (3236)	AA (3236)	AA (3236)	AA (3290)	AA (2800)
48	rs10889038	57826766	AB (0)	AA (3236)	AA (3236)	AA (3236)	AA (3290)	AA (2800)
49	rs10889039	57828545	AB (0)	AA (3236)	AA (3236)	AA (3236)	AA (3290)	AA (2800)
50	rs10493218	57847075	AA (7)	AA (3236)	AA (3236)	AA (3236)	AA (3290)	AA (2800)
51	rs17115713	57850735	BB (7)	BB (3236)	BB (3236)	BB (3236)	BB (3290)	BB (2800)

1									
2	rs17424691	57851320	AA (7)	AA (3236)	AA (3236)	AA (3236)	AA (3290)	AA (2800)	
3	rs166552	57853748	AA (7)	AA (3236)	AA (3236)	AA (3236)	AA (3290)	AA (2800)	
4	rs3844040	57854451	AA (7)	AA (3236)	AA (3236)	AA (3236)	AA (3290)	AA (2800)	
5	rs17115722	57855219	BB (7)	BB (3236)	BB (3236)	BB (3236)	BB (3290)	BB (2800)	
6	rs507466	57855425	AA (7)	AA (3236)	AA (3236)	AA (3236)	AA (3290)	AA (2800)	
7	rs532926	57855876	AB (0)	BB (3236)	BB (3236)	BB (3236)	BB (3290)	BB (2800)	
8	rs566847	57857310	AB (0)	AA (3236)	AA (3236)	AA (3236)	AA (3290)	AA (2800)	
9	rs567773	57857390	AB (0)	AA (3236)	AA (3236)	AA (3236)	AA (3290)	AA (2800)	
10	rs10493220	57858457	AA (1)	AA (3236)	AA (3236)	AA (3236)	AA (3290)	AA (2800)	
11	rs540431	57859521	AB (0)	BB (3236)	BB (3236)	BB (3236)	-3290	BB (2800)	
12	rs11207026	57860215	AB (0)	AA (3236)	AA (3236)	AA (3236)	AA (3290)	AA (2800)	
13	rs17115739	57863387	BB (3)	BB (3236)	BB (3236)	BB (3236)	BB (3290)	BB (2800)	
14	rs3850553	57865919	AA (3)	AA (3236)	AA (3236)	AA (3236)	AA (3290)	AA (2800)	
15	rs35404211	57866049	AA (3)	AA (3236)	AA (3236)	AA (3236)	AA (3290)	AA (2800)	
16	rs2405994	57871016	AB (0)	BB (3236)	BB (3236)	BB (3236)	BB (3290)	BB (2800)	
17	rs17115761	57872860	AA (1)	AA (3236)	AA (3236)	AA (3236)	AA (3290)	AA (2800)	
18	rs11585751	57872987	AB (0)	AA (3236)	AA (3236)	AA (3236)	AA (3290)	AA (2800)	
19	rs269042	57874048	AB (0)	AA (3236)	AA (3236)	AA (3236)	AA (3290)	AA (2800)	
20	rs17115767	57875690	BB (19)	BB (3236)	BB (3236)	BB (3236)	BB (3290)	BB (2800)	
21	rs12045017	57914548	AA (19)	AA (3236)	AA (3236)	AA (3236)	AA (3290)	AA (2800)	
22	rs17460074	57916599	AA (19)	AA (3236)	AA (3236)	AA (3236)	AA (3290)	AA (2800)	
23	rs17426429	57920416	BB (19)	BB (3236)	BB (3236)	BB (3236)	BB (3290)	BB (2800)	
24	rs17115807	57921505	AA (19)	AA (3236)	AA (3236)	AA (3236)	AA (3290)	AA (2800)	
25	rs12407896	57933955	BB (19)	BB (3236)	BB (3236)	BB (3236)	BB (3290)	BB (2800)	
26	rs10493223	57934034	AA (19)	AA (3236)	AA (3236)	AA (3236)	AA (3290)	AA (2800)	
27	rs17115844	57934206	BB (19)	BB (3236)	BB (3236)	BB (3236)	BB (3290)	BB (2800)	
28	rs17115852	57939359	BB (19)	BB (3236)	BB (3236)	BB (3236)	BB (3290)	BB (2800)	
29	rs2805873	57940990	AA (19)	AA (3236)	AA (3236)	AA (3236)	AA (3290)	AA (2800)	
30	rs2805878	57951580	BB (19)	BB (3236)	BB (3236)	BB (3236)	BB (3290)	BB (2800)	
31	rs2691462	57954416	AA (19)	AA (3236)	AA (3236)	AA (3236)	AA (3290)	AA (2800)	
32	rs17115864	57954677	AA (19)	AA (3236)	AA (3236)	AA (3236)	AA (3290)	AA (2800)	
33	rs17115882	57958048	AA (19)	AA (3236)	AA (3236)	AA (3236)	AA (3290)	AA (2800)	
34	rs2691467	57961554	AA (19)	AA (3236)	AA (3236)	AA (3236)	AA (3290)	AA (2800)	
35	rs1341320	57966528	AA (19)	AA (3236)	AA (3236)	AA (3236)	AA (3290)	AA (2800)	
36	rs1547793	57966812	AA (19)	AA (3236)	AA (3236)	AA (3236)	AA (3290)	AA (2800)	
37	rs2691429	57969583	AA (19)	AA (3236)	AA (3236)	AA (3236)	AA (3290)	AA (2800)	
38	rs2793622	57971846	AA (19)	AA (3236)	AA (3236)	AA (3236)	AA (3290)	AA (2800)	
39	rs10889048	58003035	AB (0)	AA (3236)	AA (3236)	AA (3236)	AA (3290)	AA (2800)	
40	rs1524713	58003131	AB (0)	BB (3236)	BB (3236)	BB (3236)	BB (3290)	BB (2800)	
41	rs1524715	58003409	AB (0)	BB (3236)	BB (3236)	BB (3236)	BB (3290)	BB (2800)	
42	rs11207058	58003804	AB (0)	AA (3236)	AA (3236)	AA (3236)	AA (3290)	AA (2800)	
43	rs1524716	58005178	AB (0)	AA (3236)	AA (3236)	AA (3236)	AA (3290)	AA (2800)	
44	rs2793624	58006318	AA (3)	AA (3236)	AA (3236)	AA (3236)	AA (3290)	AA (2800)	
45	rs2691445	58006649	AA (3)	AA (3236)	AA (3236)	AA (3236)	AA (3290)	AA (2800)	
46	rs2805850	58006699	AA (3)	AA (3236)	AA (3236)	AA (3236)	AA (3290)	AA (2800)	
47	rs2691446	58009249	AB (0)	BB (3236)	BB (3236)	BB (3236)	BB (3290)	BB (2800)	
48	rs1534048	58012616	AA (1)	AA (3236)	AA (3236)	AA (3236)	AA (3290)	AA (2800)	
49	rs1880443	58015312	AB (0)	AA (3236)	AA (3236)	AA (3236)	AA (3290)	AA (2800)	
50	rs7530027	58037504	AA (11)	AA (3236)	AA (3236)	AA (3236)	AA (3290)	AA (2800)	
51	rs1404388	58043416	AA (11)	AA (3236)	AA (3236)	AA (3236)	AA (3290)	AA (2800)	

1									
2	rs1341321	58044168	AA (11)	AA (3236)	AA (3236)	AA (3236)	AA (3290)	AA (2800)	
3	rs10493230	58050139	BB (11)	BB (3236)	BB (3236)	BB (3236)	BB (3290)	BB (2800)	
4	rs17116089	58051878	AA (11)	AA (3236)	AA (3236)	AA (3236)	AA (3290)	AA (2800)	
5	rs7555213	58062496	BB (11)	BB (3236)	BB (3236)	BB (3236)	BB (3290)	BB (2800)	
6	rs7555442	58062765	BB (11)	BB (3236)	BB (3236)	BB (3236)	BB (3290)	BB (2800)	
7	rs1572945	58069523	AA (11)	AA (3236)	AA (3236)	AA (3236)	AA (3290)	AA (2800)	
8	rs1935046	58075285	AA (11)	AA (3236)	AA (3236)	AA (3236)	AA (3290)	AA (2800)	
9	rs1341322	58079143	AA (11)	AA (3236)	AA (3236)	AA (3236)	AA (3290)	AA (2800)	
10	rs1524721	58079584	AA (11)	AA (3236)	AA (3236)	AA (3236)	AA (3290)	AA (2800)	
11	rs10789050	58084162	AB (0)	AA (3236)	AA (3236)	AA (3236)	AA (3290)	AA (2800)	
12	rs12070504	58084901	AA (2)	AA (3236)	AA (3236)	AA (3236)	AA (3290)	AA (2800)	
13	rs17116134	58093163	BB (2)	BB (3236)	BB (3236)	BB (3236)	BB (3290)	BB (2800)	
14	rs11207080	58100195	AB (0)	AA (3236)	AA (3236)	AA (3236)	AA (3290)	AA (2800)	
15	rs1524707	58102540	BB (1)	BB (3236)	BB (3236)	BB (3236)	BB (3290)	BB (2800)	
16	rs11800684	58103010	AB (0)	AA (3236)	AA (3236)	AA (3236)	AA (3290)	AA (2800)	
17	rs17116148	58105811	BB (1)	BB (3236)	BB (3236)	BB (3236)	BB (3290)	BB (2800)	
18	rs4484949	58111045	AB (0)	BB (3236)	BB (3236)	BB (3236)	BB (3290)	BB (2800)	
19	rs6587787	58125050	AB (0)	AA (3236)	AA (3236)	AA (3236)	AA (3290)	AA (2800)	
20	rs4244011	58129636	BB (1)	BB (3236)	BB (3236)	BB (3236)	BB (3290)	BB (2800)	
21	rs3131776	58162616	AB (0)	AA (3236)	AA (3236)	AA (3236)	AA (3290)	AA (2800)	
22	rs3118021	58173935	AA (35)	AA (3236)	AA (3236)	AA (3236)	AA (3290)	AA (2800)	
23	rs1323815	58177003	BB (35)	BB (3236)	BB (3236)	BB (3236)	BB (3290)	BB (2800)	
24	rs3131715	58178278	AA (35)	AA (3236)	AA (3236)	AA (3236)	AA (3290)	AA (2800)	
25	rs716417	58178715	BB (35)	BB (3236)	BB (3236)	BB (3236)	BB (3290)	BB (2800)	
26	rs3131725	58191387	BB (35)	BB (3236)	BB (3236)	BB (3236)	BB (3290)	BB (2800)	
27	rs17431555	58208277	BB (35)	BB (3236)	BB (3236)	BB (3236)	BB (3290)	BB (2800)	
28	rs3131734	58209220	AA (35)	AA (3236)	AA (3236)	AA (3236)	AA (3290)	AA (2800)	
29	rs3118046	58210433	AA (35)	AA (3236)	AA (3236)	AA (3236)	AA (3290)	AA (2800)	
30	rs2406279	58212131	AA (35)	AA (3236)	AA (3236)	AA (3236)	AA (3290)	AA (2800)	
31	rs7534106	58215034	AA (35)	AA (3236)	AA (3236)	AA (3236)	AA (3290)	AA (2800)	
32	rs17472030	58221074	AA (35)	AA (3236)	AA (3236)	AA (3236)	AA (3290)	AA (2800)	
33	rs11207100	58224212	BB (35)	BB (3236)	BB (3236)	BB (3236)	BB (3290)	BB (2800)	
34	rs35438587	58224332	BB (35)	BB (3236)	BB (3236)	BB (3236)	BB (3290)	BB (2800)	
35	rs3118053	58226522	BB (35)	BB (3236)	BB (3236)	BB (3236)	BB (3290)	BB (2800)	
36	rs1323822	58226592	BB (35)	BB (3236)	BB (3236)	BB (3236)	BB (3290)	BB (2800)	
37	rs1323823	58226667	BB (35)	BB (3236)	BB (3236)	BB (3236)	BB (3290)	BB (2800)	
38	rs1323824	58226786	AA (35)	AA (3236)	AA (3236)	AA (3236)	AA (3290)	AA (2800)	
39	rs3131741	58227195	AA (35)	AA (3236)	AA (3236)	AA (3236)	AA (3290)	AA (2800)	
40	rs11207103	58232061	AA (35)	AA (3236)	AA (3236)	AA (3236)	AA (3290)	AA (2800)	
41	rs2406282	58232329	BB (35)	BB (3236)	BB (3236)	BB (3236)	BB (3290)	BB (2800)	
42	rs1323827	58232720	AA (35)	AA (3236)	AA (3236)	AA (3236)	AA (3290)	AA (2800)	
43	rs927612	58234759	BB (35)	BB (3236)	BB (3236)	BB (3236)	BB (3290)	BB (2800)	
44	rs3118059	58235497	BB (35)	BB (3236)	BB (3236)	BB (3236)	BB (3290)	BB (2800)	
45	rs12143653	58238545	BB (35)	BB (3236)	BB (3236)	BB (3236)	BB (3290)	BB (2800)	
46	rs3131745	58238692	BB (35)	BB (3236)	BB (3236)	BB (3236)	BB (3290)	BB (2800)	
47	rs2147077	58244952	AA (35)	AA (3236)	AA (3236)	AA (3236)	AA (3290)	AA (2800)	
48	rs1886143	58258134	AA (35)	AA (3236)	AA (3236)	AA (3236)	AA (3290)	AA (2800)	
49	rs12068895	58259108	BB (35)	BB (3236)	BB (3236)	BB (3236)	BB (3290)	BB (2800)	
50	rs1570595	58259463	AA (35)	AA (3236)	AA (3236)	AA (3236)	AA (3290)	AA (2800)	
51	rs11207108	58259705	BB (35)	BB (3236)	BB (3236)	BB (3236)	BB (3290)	BB (2800)	

1
2
3
4
5
6
7
8
9
10
11
12
13
14
15
16
17
18
19
20
21
22
23
24
25
26
27
28
29
30
31
32
33
34
35
36
37
38
39
40
41
42
43
44
45
46
47
48
49
50
51
52
53
54
55
56
57
58
59
60

rs7544285	58263118	AA (35)	AA (3236)	AA (3236)	AA (3236)	AA (3290)	AA (2800)
rs7544843	58263767	BB (35)	BB (3236)	BB (3236)	BB (3236)	BB (3290)	BB (2800)
rs11207110	58271009	BB (35)	BB (3236)	BB (3236)	BB (3236)	BB (3290)	BB (2800)
rs11207111	58271285	AA (35)	AA (3236)	AA (3236)	AA (3236)	AA (3290)	AA (2800)
rs852768	58287622	AA (35)	AA (3236)	AA (3236)	AA (3236)	AA (3290)	AA (2800)
rs852787	58302102	AB (0)	BB (3236)	BB (3236)	BB (3236)	BB (3290)	BB (2800)

For Review Only

1
2
3
4
5
6
7
8
9
10
11
12
13
14
15
16
17
18
19
20
21
22
23
24
25
26
27
28
29
30
31
32
33
34
35
36
37
38
39
40
41
42
43
44
45
46
47
48
49
50
51
52
53
54
55
56
57
58
59
60

Individual

For Review Only

Supplementary Table 4

CHROM	POS	ID	REF	ALT	QUAL	Consequence	IMPACT	SYMBOL
chr1	44806175	rs759039462	GGGCTG	G	6255.13	downstream_gene_variant	MODIFIER	PLK3
chr1	45206192	rs768634679	G	T	8826.54	synonymous_variant	LOW	ZSWIM5
chr1	45327675	rs773333490	T	C	4090.95	missense_variant	MODERATE	HPDL
chr1	45729597	rs768635994	T	C	9100.54	intron_variant	MODIFIER	IPP
chr1	46191982	rs528667376	C	G	3633.66	intron_variant	MODIFIER	POMGNT1
chr1	46643263	rs763191064	A	G	8689.54	synonymous_variant	LOW	ATPAF1
chr1	51825345	rs370502514	C	T	10346.5	synonymous_variant	LOW	NRDC
chr1	56886031	rs147513844	G	T	18991.8	missense_variant	MODERATE	C8A
chr1	120814790	chrchr1bp12081	C	T	9890.93	intron_variant	MODIFIER	NBPF26
chr1	150230711	rs782288239	G	GA	7673.89	intron_variant	MODIFIER	ANP32E
chr10	17849701	rs606231248	G	A	37253.9	missense_variant	MODERATE	MRC1
chr10	50210866	chrchr10bp5021	T	C	37082.9	synonymous_variant	LOW	ASAH2
chr11	36271570	rs543326317	G	GACTT	20957	downstream_gene_variant	MODIFIER	COMMD9
chr11	46317341	rs577462367	C	T	3885.01	intron_variant	MODIFIER	CREB3L1
chr11	46726097	rs138260543	C	T	11664	synonymous_variant	LOW	F2
chr11	55665389	rs201388016	G	A	10138	missense_variant	MODERATE	OR4C6
chr11	55827767	rs374078582	T	C	7663.01	synonymous_variant	LOW	OR5L2
chr11	61342488	rs200763152	G	A	13041	missense_variant	MODERATE	TKFC
chr11	63095960	rs184268615	T	A	4177.17	intron_variant	MODIFIER	SLC22A24
chr11	63671373	rs528988637	AGAG	A	5656.05	5_prime_UTR_variant	MODIFIER	ATL3
chr11	65035224	rs761464534	G	A	1165.01	intron_variant	MODIFIER	SNX15
chr11	66334581	rs780118610	C	A	4516.16	synonymous_variant	LOW	RIN1
chr11	66704877	rs144746828	C	T	14035	missense_variant	MODERATE	SPTBN2
chr11	68780769	rs545149834	A	G	11691	intron_variant	MODIFIER	CPT1A
chr11	69054039	rs150671549	C	T	5615.01	missense_variant	MODERATE	TPCN2
chr11	69773347	rs752416500	G	C	10430	missense_variant	MODERATE	FGF4
chr12	95062595	rs149368820	C	T	16630	synonymous_variant	LOW	NR2C1
chr19	39891610	rs2260134	A	T	9890.93	intron_variant	MODIFIER	FCGBP
chr19	39891613	rs78638893	C	T	9666.15	intron_variant	MODIFIER	FCGBP

1
2
3
4
5
6
7
8
9
10
11
12
13
14
15
16
17
18
19
20
21
22
23
24
25
26
27
28
29
30
31
32
33
34
35
36
37
38
39
40
41
42
43
44
45
46

chr19	39906217	chrchr19bp3990	T	C	4204.93	synonymous_variant	LOW	FCGBP
chr19	39906221	rs782328768	C	T	4024.93	missense_variant	MODERATE	FCGBP
chr19	39906229	chrchr19bp3990	C	T	3394.93	synonymous_variant	LOW	FCGBP
chr19	39906242	rs782103783	T	C	9912.93	missense_variant	MODERATE	FCGBP
chr4	186628707	rs568366597	C	T	17546	synonymous_variant	LOW	FAT1

For Review Only

HGVS _c	HGVS _p	MAX_AF	MAX_AF_P	V:10		V:11	
				GT	DP	GT	DP
		0.000318	gnomAD_S	1/1	83	1/1	100
ENST00000359600.5:c.159C>A	ENSP00000352614.5:p.Val53%3D	3.46E-05	gnomAD_S	1/1	136	1/1	189
ENST00000334815.4:c.527T>C	ENSP00000335060.3:p.Leu176Pro	3.28E-05	gnomAD_S	1/1	54	1/1	62
ENST00000396478.3:c.880+17A>G		7.23E-05	gnomAD_S	1/1	31	1/1	53
ENST00000371992.1:c.1539+116G>C		0.001	EUR&SAS	1/1	57	1/1	51
ENST00000576409.5:c.792T>C	ENSP00000460964.1:p.Tyr264%3D	0.000163	gnomAD_S	1/1	80	1/1	127
ENST00000354831.11:c.1182G>A	ENSP00000346890.7:p.Lys394%3D	0.002813	gnomAD_S	1/1	79	1/1	88
ENST00000361249.3:c.960G>T	ENSP00000354458.3:p.Glu320Asp	0.006205	gnomAD_S	1/1	187	1/1	234
ENST00000620612.5:c.1878-39C>T		0.004572	gnomAD_E	1/1	55	1/1	118
ENST00000583931.5:c.205-19dup		0.000235	AA	1/1	40	1/1	49
ENST00000569591.2:c.1186G>A	ENSP00000455897.1:p.Gly396Ser	0.000138	gnomAD_A	1/1	109	1/1	139
ENST00000395526.8:c.1371A>G	ENSP00000378897.3:p.Ala457%3D	0.000129	gnomAD_S	1/1	214	1/1	231
		0.0051	SAS	1/1	126	1/1	154
ENST00000621158.4:c.1132-20C>T		0.0041	SAS	1/1	47	1/1	45
ENST00000311907.9:c.798C>T	ENSP00000308541.5:p.Asp266%3D	0.0051	SAS	1/1	98	1/1	144
ENST00000641251.1:c.223G>A	ENSP00000493334.1:p.Val75Ile	0.0051	SAS	1/1	102	1/1	107
ENST00000378397.1:c.549T>C	ENSP00000367650.1:p.Pro183%3D	0.0051	SAS	1/1	55	1/1	64
ENST00000394900.7:c.683G>A	ENSP00000378360.3:p.Arg228Gln	0.003	EUR	1/1	129	1/1	167
ENST00000612278.4:c.1070+31A>T		0.003392	gnomAD_S	1/1	48	1/1	74
ENST00000398868.7:c.-41_-39del		0.0072	SAS	1/1	36	1/1	55
ENST00000377244.7:c.520+18G>A		0.000265	gnomAD_S	1/1	16	1/1	13
ENST00000311320.8:c.1218G>T	ENSP00000310406.4:p.Leu406%3D	0.000272	gnomAD_S	1/1	41	1/1	59
ENST00000533211.5:c.2399G>A	ENSP00000432568.1:p.Arg800Gln	0.000233	EA	1/1	121	1/1	157
ENST00000265641.9:c.1353-24T>C		0.0031	SAS	1/1	142	1/1	175
ENST00000294309.7:c.116C>T	ENSP00000294309.3:p.Ala39Val	0.00871	gnomAD_S	1/1	63	1/1	56
ENST00000168712.2:c.583C>G	ENSP00000168712.1:p.Pro195Ala	0.000195	gnomAD_S	1/1	76	1/1	141
ENST00000333003.9:c.198G>A	ENSP00000333275.4:p.Pro66%3D	0.003092	gnomAD_N	1/1	197	1/1	249
ENST00000616721.5:c.3603+33T>A		0.005882	gnomAD_C	1/1	31	1/1	37
ENST00000616721.5:c.3603+30G>A		0.005373	gnomAD_C	1/1	36	1/1	41

1
2
3
4
5
6
7
8
9
10
11
12
13
14
15
16
17
18
19
20
21
22
23
24
25
26
27
28
29
30
31
32
33
34
35
36
37
38
39
40
41
42
43
44
45
46

ENST00000616721.5:c.107A>G	ENSP00000481056.2:p.Glu36%3D	0.000154	gnomAD_A	1/1	11	1/1	12
ENST00000616721.5:c.103G>A	ENSP00000481056.2:p.Arg35His	0.007639	gnomAD_N	1/1	10	1/1	11
ENST00000616721.5:c.95G>A	ENSP00000481056.2:p.Ser32%3D	0.000501	gnomAD_E	1/1	9	1/1	9
ENST00000616721.5:c.82A>G	ENSP00000481056.2:p.Glu28Gly	9.88E-05	gnomAD_E	1/1	36	1/1	46
ENST00000441802.6:c.4380G>A	ENSP00000406229.2:p.Lys1460%3D	0.001	SAS	1/1	273	1/1	279

For Review Only