

Case Report

Maxillary Swelling as the First Evidence of Multiple Myeloma

**Atsushi Kasamatsu,¹ Yasushi Kimura,² Hideki Tsujimura,³
Harusachi Kanazawa,⁴ Nao Koide,² Isao Miyamoto,² Yosuke Endo-Sakamoto,¹
Masashi Shiiba,⁵ Hideki Tanzawa,^{1,2} and Katsuhiko Uzawa^{1,2}**

¹Department of Dentistry and Oral-Maxillofacial Surgery, Chiba University Hospital, 1-8-1 Inohana, Chuo-ku, Chiba 260-8670, Japan

²Department of Oral Science, Graduate School of Medicine, Chiba University, 1-8-1 Inohana, Chuo-ku, Chiba 260-8670, Japan

³Division of Clinical Oncology, Chiba Cancer Center, 666-2 Nitona, Chuo-ku, Chiba 260-8717, Japan

⁴Division of Dentistry and Oral and Maxillofacial Surgery, Sammu Medical Center, 167 Naruto, Sammu, Chiba 289-1326, Japan

⁵Department of Clinical Oncology, Graduate School of Medicine, Chiba University, 1-8-1 Inohana, Chuo-ku, Chiba 260-8670, Japan

Correspondence should be addressed to Atsushi Kasamatsu; kasamatsua@faculty.chiba-u.jp
and Katsuhiko Uzawa; uzawak@faculty.chiba-u.jp

Received 2 July 2015; Accepted 1 November 2015

Academic Editor: Ricardo Alves Mesquita

Copyright © 2015 Atsushi Kasamatsu et al. This is an open access article distributed under the Creative Commons Attribution License, which permits unrestricted use, distribution, and reproduction in any medium, provided the original work is properly cited.

Multiple myeloma is a malignant neoplasm of plasma cells characterized by proliferation of a single clone of abnormal immunoglobulin-secreting plasma cells. Since the amount of hemopoietic bone marrow is decreased in the maxilla, oral manifestations of multiple myeloma are less common in the maxilla than in the mandible. We report the case of 33-year-old Japanese man who presented with a mass in the right maxillary alveolar region. Computed tomography and magnetic resonance images showed a soft tissue mass in the right maxilla eroding the anterior and lateral walls of the maxillary sinus and extending into the buccal space. The biopsy results, imaging, and laboratory investigations led to the diagnosis of multiple myeloma. This case report suggests that oral surgeons and dentists should properly address oral manifestations as first indications of multiple myeloma.

1. Introduction

Multiple myeloma, a malignant neoplasm of plasma cells, is the most common primary bone malignancy characterized by monoclonal proliferation of plasma cells [1, 2]. The diagnosis of multiple myeloma usually is confirmed by abnormal immunoglobulin (M-protein) in the serum or urine and/or multiple punched-out radiolucent lesions together with histologic confirmation of malignant growth of plasma cells [3]. The clinical manifestations of the disease occur due to an expanding mass of plasma cells in the bone marrow [4]. The most common clinical signs and symptoms of multiple myeloma include renal failure, bone pain, fatigue, anemia, hypercalcemia, and infectious diseases [4, 5].

Oral manifestations of multiple myeloma very rarely present as the initial signs [6]. Few case reports of multiple myeloma with maxillary involvement have been published. We describe a case of multiple myeloma involving the maxilla

in a 33-year-old man who experienced swelling with mobility of the teeth in the right maxillary alveolar region.

2. Case Report

A 33-year-old Japanese man presented with diffuse swelling in the right cheek and maxillary alveolar region with mobility of the adjacent teeth, the first premolar and first and second molars (Figure 1). The upper left second premolar had been extracted 10 years previously due to dental root fracture. A soft, nonpulsatile, nontender, and nonhemorrhagic intraoral mass extended from the right first premolar to the tuberosity region. A panoramic radiograph showed an ill-defined osteolytic lesion in the right posterior maxilla with resorption of the floor of the maxillary sinus (Figure 2). An axial section computed tomography (CT) image showed a soft tissue density mass measuring 45 × 35 mm in the right maxilla eroding

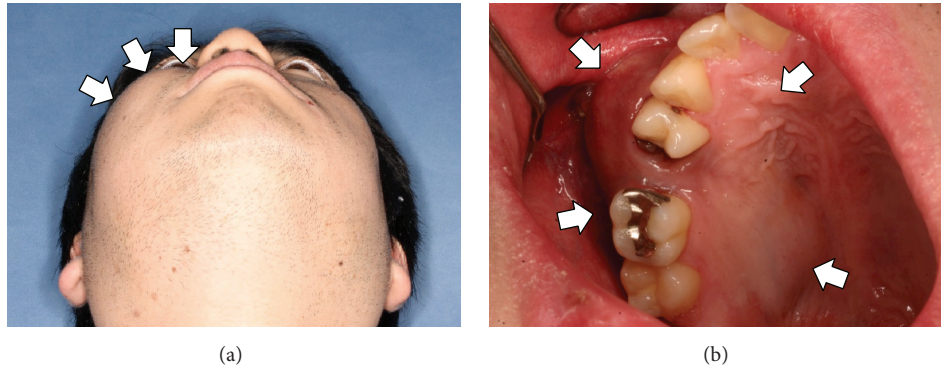

FIGURE 1: Extraoral (a) and intraoral (b) photographs show diffuse swelling in the right cheek and maxillary alveolar region (arrows).

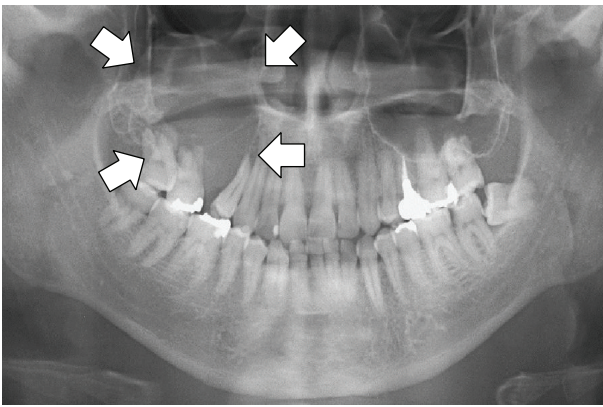

FIGURE 2: Panoramic radiography shows an osteolytic lesion in the right posterior maxilla with resorption of the floor of the maxillary sinus (arrows).

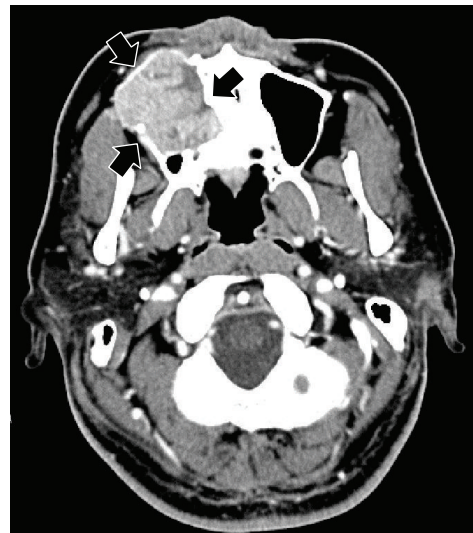

FIGURE 3: An axial CT image shows a soft tissue density mass eroding the anterior and lateral walls of right maxillary sinus (arrows).

the anterior and lateral walls of the maxillary sinus and extending into the buccal space (Figure 3). Magnetic resonance imaging (MRI) also showed a mass with low T1- and moderate T2-weighted (Figure 4) signal intensity in the right maxilla. After the radiographic evaluations, an incisional biopsy of the maxillary mass was performed; histopathologic examination of the specimen showed atypical plasma cells with large hyperchromatic nuclei, binucleation, and large cytoplasm (Figures 5(a) and 5(b)). Immunohistochemically, the cells were positive for CD138 (Figure 5(c)). Laboratory analysis showed increased immunoglobulin (IgG, 2.33 g/dL) levels. No Bence-Jones protein was present in the urine. Serum immunofixation electrophoresis showed M-protein (IgG κ and λ types, Figure 5(d)). However, no signs of renal failure or hypercalcemia and abnormal signs of fluorescence in situ hybridization were found. An ^{18}F -fluorodeoxyglucose positron emission CT (^{18}F -FDG PET/CT) image showed a strong standardized uptake value (SUV) in the right maxillary sinus, right submandibular region, and left pubic bone (Figure 6). Based on the clinical data, a final diagnosis of multiple myeloma was made. Consequently, the patient was referred for treatment to the Division of Clinical Oncology, Chiba Cancer Center. The patient underwent bortezomib

plus dexamethasone chemotherapy in the hospital and has tolerated the chemotherapy well until now.

3. Discussion

Multiple myeloma accounts for 1% of all malignancies and slightly more than 10% of hematologic malignancies [5]. The diagnosis of multiple myeloma depends on the identification of abnormal monoclonal plasma cells and the results of a full blood count, bone marrow biopsy, M-protein levels in the serum or urine, and clinical images consistent with multiple myeloma [7]. Bone marrow examination showed a large amount of these abnormal plasma cells, which produce M-protein light chain proteins (κ and λ types), and cytokines. In the current case, serum protein electrophoresis showed an IgG monoclonal spike of 2.33 g/dL with the κ and λ light chains. Excessive production of M-protein causes serum hyperviscosity, which in turn leads to renal dysfunction [8, 9]. Although urine electrophoresis may identify M-protein in 60% of patients [10, 11], we did not detect M-protein in the

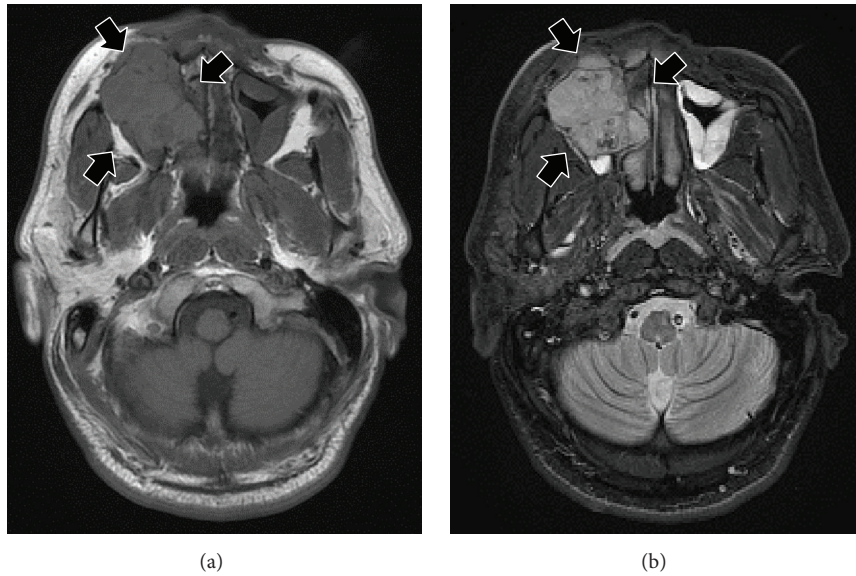

FIGURE 4: An MRI scan shows a mass with low T1- (a) and moderate T2-weighted (b) signal intensity.

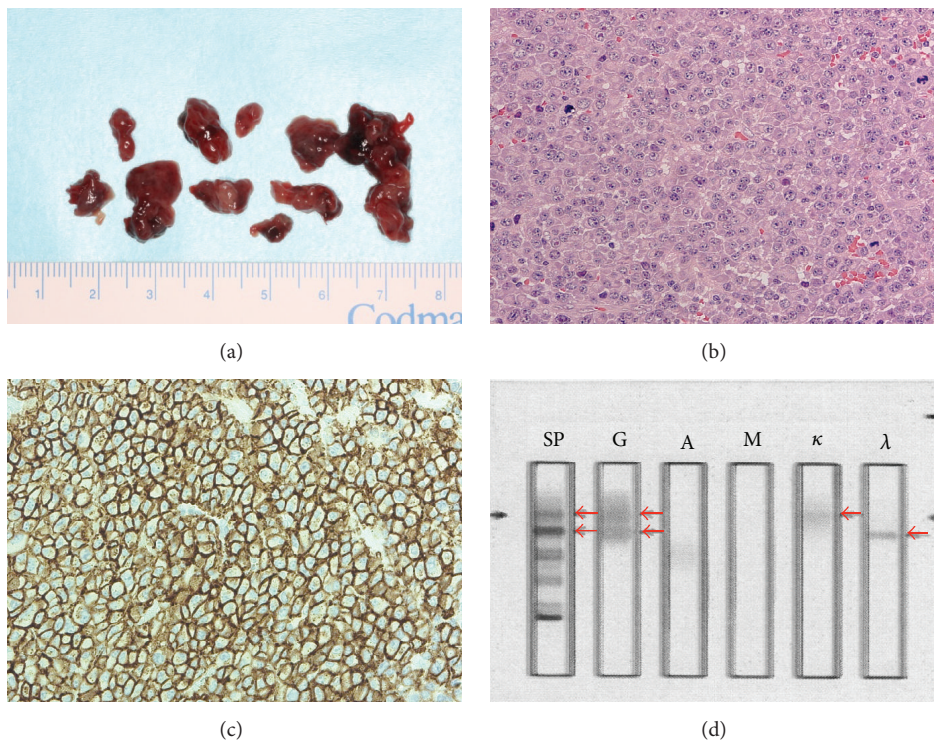

FIGURE 5: An incisional biopsy specimen from the maxillary lesion (a). Hematoxylin and eosin staining of the specimen shows solid proliferation of plasmacytoid cells with eccentric nuclei and basophilic cytoplasm and partially shows atypia ((b), original magnification $\times 40$). The immunohistochemical results are positive for CD138 ((c), original magnification $\times 40$). Serum immunofixation electrophoresis shows M-protein (IgG κ and λ types, (d)).

urine. Myeloma cells are typically positive for CD138 [2], which is a useful molecule for determining the extent of plasma cellular infiltration that expresses immunoglobulin in the cytoplasm and occasionally on the cellular surface. Therefore, immunohistochemistry is critical to confirm multiple myeloma [12].

Multiple, well-defined, punched-out radiolucencies without a definitive cortical margin that often contain abnormal plasma cellular proliferations are radiographic features of multiple myeloma [13]. ^{18}F -FDG PET/CT scans can visualize focal alterations of the bone marrow before punched-out radiolucencies are detected by conventional radiographs [14].

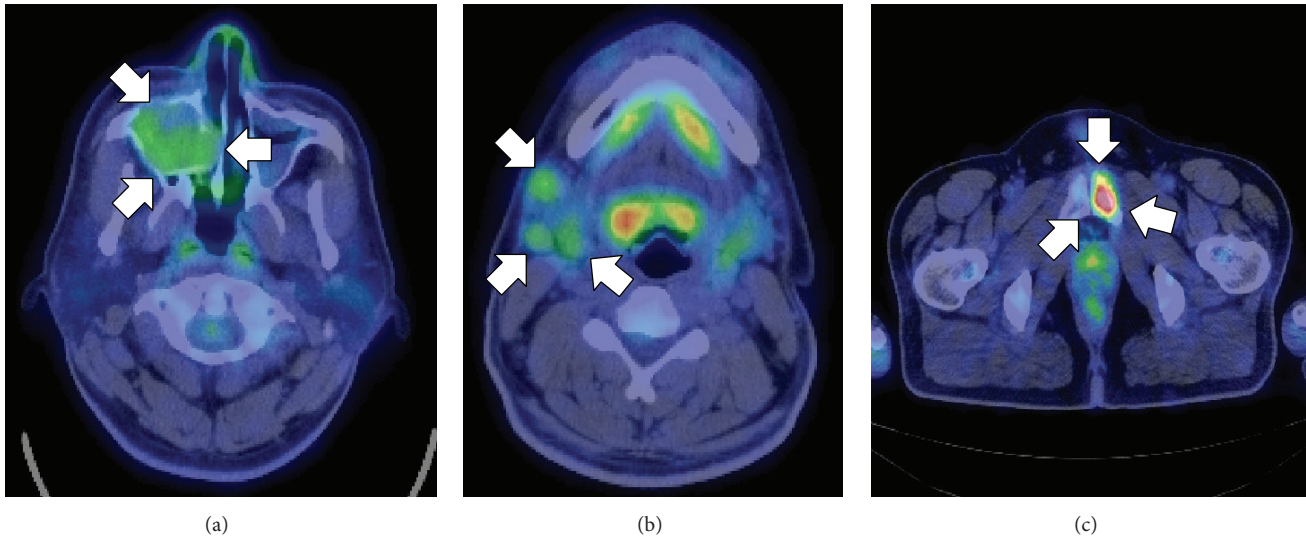

FIGURE 6: Strong SUVs are found in the right maxillary sinus ((a), arrows), right submandibular region ((b), arrows), and left pubic bone ((c), arrows) on an ^{18}F -FDG PET/CT scan.

Whereas the current case did not have punched-out radiolucent lesions, ^{18}F -FDG PET/CT showed multiple strong SUVs in the right maxillary sinus, right submandibular region, and left pubic bone, indicating that ^{18}F -FDG PET/CT is a helpful tool for diagnosing multiple myeloma.

Treatment of multiple myeloma involves mainly irradiation, chemotherapy, and autologous stem cell transplantation. Prognosis is determined via risk classification by the International Staging System (ISS), which defines three risk categories using serum concentrations of $\beta 2$ microglobulin and albumin [2, 15]. In the current case, because both concentrations were low, the current case was classified as ISS stage I with a median survival period of 62 months. Our patient underwent bortezomib plus dexamethasone chemotherapy and has tolerated the chemotherapy well until now.

Oral manifestations of multiple myeloma rarely present as the first signs [13, 14, 16–18]; the clinical features are swelling, orofacial pain, mobility of teeth, paresthesia, hemorrhage, fracture, and root resorption [13, 19]. The maxilla and mandible are the more common regions at which multiple myeloma occurs, with incidence rates ranging from 8% to 15% among the regions of oral manifestations [20]. Since maxillary swelling and mobility of the maxillary molars were the first signs in the current case, carcinoma of the maxillary sinus and metastatic carcinoma from other organs should be considered in the differential diagnosis.

In summary, we reported a rare case of multiple myeloma presenting with swelling in the maxilla as a first sign and suggest that oral surgeons and dentists should properly address oral manifestations as first indications of multiple myeloma.

Consent

The patient provided written informed consent.

Disclosure

All the authors have seen and agreed to submit the report.

Conflict of Interests

The authors declare that there is no conflict of interests regarding publication of this report.

Acknowledgment

The authors thank Lynda C. Charters for editing this paper.

References

- [1] R. A. Kyle and S. V. Rajkumar, "Multiple myeloma," *The New England Journal of Medicine*, vol. 351, no. 18, pp. 1860–1873, 2004.
- [2] International Myeloma Working Group, "Criteria for the classification of monoclonal gammopathies, multiple myeloma and related disorders: a report of the International Myeloma Working Group," *British Journal of Haematology*, vol. 121, no. 5, pp. 749–757, 2003.
- [3] B. G. Durie, R. A. Kyle, A. Belch et al., "Myeloma management guidelines: a consensus report from the Scientific Advisors of the International Myeloma Foundation," *The Hematology Journal*, vol. 4, no. 6, pp. 379–398, 2003.
- [4] S.-H. Lee, J.-J. Huang, W.-L. Pan, and C.-P. Chan, "Gingival mass as the primary manifestation of multiple myeloma: report of two cases," *Oral Surgery, Oral Medicine, Oral Pathology, Oral Radiology, and Endodontics*, vol. 82, no. 1, pp. 75–79, 1996.
- [5] J. M. Bird, R. G. Owen, S. D'Sa et al., "Guidelines for the diagnosis and management of multiple myeloma 2011," *British Journal of Haematology*, vol. 154, no. 1, pp. 32–75, 2011.
- [6] V. Sharma and A. Sharma, "Punched-out lesions in skull. Multiple myeloma," *The New Zealand Medical Journal*, vol. 123, no. 1312, pp. 81–82, 2010.

- [7] X. J. Zhao, J. Sun, Y. D. Wang, and L. Wang, "Maxillary pain is the first indication of the presence of multiple myeloma: a case report," *Molecular and Clinical Oncology*, vol. 2, no. 1, pp. 59–64, 2014.
- [8] K. C. Nau and W. D. Lewis, "Multiple myeloma: diagnosis and treatment," *American Family Physician*, vol. 78, no. 7, pp. 853–860, 2008.
- [9] A. J. Ashcroft, F. E. Davies, and G. J. Morgan, "Aetiology of bone disease and the role of bisphosphonates in multiple myeloma," *The Lancet Oncology*, vol. 4, no. 5, pp. 284–292, 2003.
- [10] E. D. Hsi and S. Yegappan, "Lymphoma immunophenotyping: a new era in paraffin section immunohistochemistry," *Advances in Anatomic Pathology*, vol. 8, no. 4, pp. 218–239, 2001.
- [11] I. B. Bayer-Garner, V. G. Prieto, and B. R. Smoller, "Detection of clonality with κ and λ immunohistochemical analysis in cutaneous plasmacytomas," *Archives of Pathology and Laboratory Medicine*, vol. 128, no. 6, pp. 645–648, 2004.
- [12] D. J. Dinter, W. K. Neff, J. Klaus et al., "Comparison of whole-body MR imaging and conventional X-ray examination in patients with multiple myeloma and implications for therapy," *Annals of Hematology*, vol. 88, no. 5, pp. 457–464, 2009.
- [13] C. Witt, A. C. Borges, K. Klein, and H.-J. Neumann, "Radiographic manifestations of multiple myeloma in the mandible: a retrospective study of 77 patients," *Journal of Oral and Maxillofacial Surgery*, vol. 55, no. 5, pp. 450–455, 1997.
- [14] E. Mozaffari, M. Mupparapu, and L. Otis, "Undiagnosed multiple myeloma causing extensive dental bleeding: report of a case and review," *Oral Surgery, Oral Medicine, Oral Pathology, Oral Radiology, and Endodontics*, vol. 94, no. 4, pp. 448–453, 2002.
- [15] P. R. Greipp, J. San Miguel, B. G. M. Dune et al., "International staging system for multiple myeloma," *Journal of Clinical Oncology*, vol. 23, no. 15, pp. 3412–3420, 2005.
- [16] J. B. Epstein, S. Emerton, A. Guglietta, and N. Le, "Assessment of epidermal growth factor in oral secretions of patients receiving radiation therapy for cancer," *Oral Oncology*, vol. 33, no. 5, pp. 359–363, 1997.
- [17] L. S. S. Pinto, E. B. Campagnoli, J. E. Leon, M. A. Lopes, and J. Jorge, "Maxillary lesion presenting as a first sign of multiple myeloma: case report," *Medicina Oral, Patologia Oral y Cirugia Bucal*, vol. 12, no. 5, pp. E344–E347, 2007.
- [18] A. Shah, A. Ali, S. Latoo, and I. Ahmad, "Multiple Myeloma presenting as Gingival mass," *Journal of Maxillofacial and Oral Surgery*, vol. 9, no. 2, pp. 209–212, 2010.
- [19] G. Lambertenghi-Delilieri, E. Bruno, A. Cortelezzi, L. Fumagalli, and A. Morosini, "Incidence of jaw lesions in 193 patients with multiple myeloma," *Oral Surgery, Oral Medicine, Oral Pathology*, vol. 65, no. 5, pp. 533–537, 1988.
- [20] N. Zachriades, S. Papanicolaou, D. Papavassiliou, E. Vairaktaris, D. Triantafyllou, and M. Mezitis, "Plasma cell myeloma of the jaws," *International Journal of Oral and Maxillofacial Surgery*, vol. 16, no. 4, pp. 510–515, 1987.

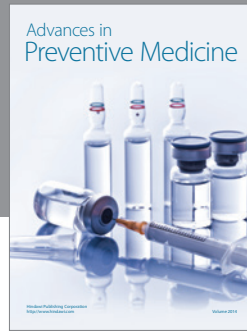
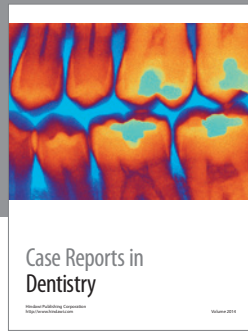

Hindawi
Submit your manuscripts at
<http://www.hindawi.com>

