

9-11-1961

## The Ledger and Times, September 11, 1961

The Ledger and Times

Follow this and additional works at: <https://digitalcommons.murraystate.edu/tlt>

---

### Recommended Citation

The Ledger and Times, "The Ledger and Times, September 11, 1961" (1961). *The Ledger & Times*. 5159.  
<https://digitalcommons.murraystate.edu/tlt/5159>

This Newspaper is brought to you for free and open access by the Newspapers at Murray State's Digital Commons. It has been accepted for inclusion in The Ledger & Times by an authorized administrator of Murray State's Digital Commons. For more information, please contact [msu.digitalcommons@murraystate.edu](mailto:msu.digitalcommons@murraystate.edu).

1961  
0:00: At the  
ber 1, Rob  
of the sys-  
council that  
er cities the  
ge from \$100  
g on to the  
explained that  
or and Sewer  
up runs well  
s thought, he  
t should pay  
et of tapping  
oken fee of  
eet

Selected As A Best All Bound Kentucky Community Newspaper

The Newspaper  
With The  
Circulation



Largest  
Circulation In  
The City  
Largest  
Circulation In  
The County

United Press International

IN OUR 82nd YEAR

Murray, Ky., Monday Afternoon, September 11, 1961

MURRAY POPULATION 10,100

Vol. LXXXII No. 213

# 173 mph WINDS SLAM INTO GULF COAST

## Circuit Court Underway At Court House

Calloway Circuit Court opened today for the September session with Circuit Judge Earl Osborne on the bench. Rev. Robert Cherry of the Episcopal Church gave the opening prayer of the session. Judge Osborne appointed the Grand Jury and the Petit Jury and set up the civil trial docket. The Petit Jury was dismissed until the first case is ready to be heard. A light term is expected for the current session. On the Grand Jury are H. L. Ford, Hugh Gingles, Harry Fenton, Mrs. Carlisle Cutchin, Billy Galloway, Mrs. Herman Darrell, Mrs. Buford Hurt, Urban L. Belcher, Dana McClure, Wyvan Morris, Ragan McDaniel, and Ocus Carroway. A light term is expected for the current session.

## Action Night Planned For Tomorrow

Action Night of the Blood River Baptist Sunday School will be held at the First Missionary Baptist Church of Benton at 7:30 p. m. Tuesday, September 12. Speaker for the occasion will be Bro. W. R. Whitlow, Pastor of Salem Baptist Church. Brothers George Stecker and Harold Lassiter will be on the program. Music will be presented by Rudolph Howard. Action Night is an inspirational meeting for Sunday School work comparable to N-Night for Training Union. These meetings are being held in associations throughout the Southern Baptist Convention. A filmstrip of the 1962 Sunday School theme, "Outreach for the Unreached—Spearhead for Advance," will be presented. Over 200 are expected to attend the Benton meeting according to T. A. Thacker, Association Sunday School Superintendent. Sunday School members and workers from the association's 43 churches are invited to attend. Nursery facilities will be provided.

## Several Questioned On Dragging At The New Airport

About fifteen young people were apprehended yesterday on the Murray-Calloway County Airport and questioned. No charges have arisen as yet, however apparently a drag race was either going on or was about to go on. Names and license numbers were taken by police until a more complete evaluation of possible damage to the air strip can be made. Grading has been completed on the airstrip and any unduly rough driving will damage the surface. Shoulders of the strip also have been carefully prepared for paving.

## Weather Report

Western Kentucky — Generally fair continued warm and humid today and tonight, with isolated thundershowers this afternoon. High today 90, low tonight 70. Tuesday increasing cloudiness, warm and humid, with scattered afternoon thundershowers. High in the upper 80s. Temperatures at 5 a. m. (EST): Louisville 70, Lexington 71, Bowling Green 68, London 64, Covington 68, Hopkinsville 60 and Paducah 69. Evansville, Ind., 71. Huntington, W. Va., 70.

## Jack Kelley Receives Recognition In North Carolina

Jack Kelley, a native of Lynn Grove, was named "Tar-Heel of the Week" by a Raleigh, North Carolina newspaper and a long write-up and his picture appeared in the Sunday issue of the paper. The article cited Kelley, who is a specialist in charge of animal husbandry extension work for the state of North Carolina, for "planning, establishing, and executing a livestock program in a row-crop state." Through his program beef cattle, hogs and pigs, and sheep have been increased in North Carolina and farm receipts for all types of livestock and poultry rose from \$160 million in 1950 to \$315 million in 1960. Kelley's program is aimed at producing all of the meat needs of the state and at the same time utilizing much of the grain produced in the state in the livestock program itself. Kelley was born at Lynn Grove in 1908 and grew up on a livestock farm. He is the oldest of seven children and his grades were above average while at the same time he participated in basketball, 4-H work and the FFA. He attended Murray State College one year and received his B. S. at the University of Kentucky, working much of his way through college. He is married to the former Miss Anna Elizabeth Washer, daughter of Will Washer and the late Mrs. Washer. She is a sister of Merlin Washer of the Lynn Grove Road. Mrs. Kelley is a third grade teacher at Effie Green School in the Millbrook community and they live at 625 Woodburn Road in Raleigh. One part of Mr. Kelley's program is designed to reduce the dependence of the state's farmers on tobacco, currently the top money crop.

## Drive Of Murray Civic Music Association Set In October

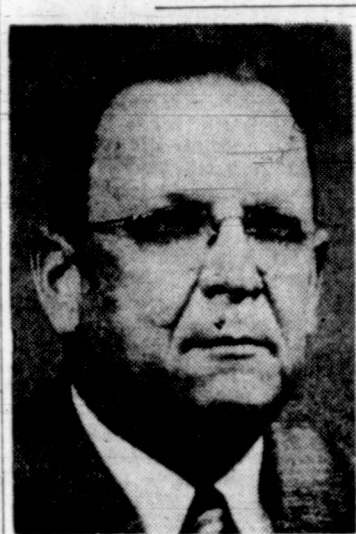

George Hart

The week of October 2 to 7 has been selected as the week for the annual membership drive by the Murray Civic Music Association, according to George Hart, president of the Board of Directors of the organization. The Murray Civic Music Association is entering its third season in Murray. The purpose of the organization is to make it possible for the people of Murray and the surrounding area to see and hear some of the greatest of music and musicians. During the first week in October and only during this week, membership in the association will be solicited. As a membership is purchased, the individual will be asked to vote for the type of music and musician he would like to see brought to Murray. At the end of the week, a talent committee will review the membership wishes and try to select the type of attraction most requested. Mr. Hart said that there are many advantages to be gained for Murray through this organization. Because of reciprocal agreements with Paris and Martin, Tennessee and Mayfield, Kentucky, any member of the Murray Association may attend any of their attractions on his own ticket without extra charge. In this way it would be possible for anyone to attend as many as twelve to fourteen concerts for the price of one membership. It will, therefore, enable the member to see and hear artists throughout the year at a cost no greater than a single Sycamore. Reuben Falwell, 1201 Main St., Edwin Cain, Plainview Acres; Mrs. Amos Perry and baby boy, Rt. 5, Willie Puckett, Rt. 1, Farmington; Dale Outland, Rt. 2, Mrs. Marvin Coffey and baby girl, Apt. 56, Murray State College; Mrs. Donald Hunter and baby girl, 510 South 16th; Rudy Pogaw, Beale Hotel; R. C. Kendall, Rt. 2, Mrs. Daniel Higgins, Rt. 2, Golden Pond; Mrs. Thomas Erwin, Rt. 4, Mrs. Bobby McDougal and baby boy, Rt. 4, Mrs. Bill Etherton, Rt. 5, Walter Lee Wofford, Grand Rivers; James E. Sims, Lynn Grove; Mrs. Odell Lamb, Rt. 2, Hazel; Mrs. Gerald Dean Scarbrough, Rt. 2, Dover, Tenn.; Mrs. Edward Davis and baby girl, Rt. 1, Benton; Howard Perry, Murray; Mrs. Lola Hale, 208 Elm. Patients dismissed from Wednesday 10:00 a. m. to Friday 8:00 a. m. Mrs. Wade Shemwell; Rt. 3, Dover, Tenn.; Mrs. Robert Myers, Rt. 3, Joseph Warren Carson, 1510 Sycamore; Reuben Falwell, 1201 Main St.; Edwin Cain, Plainview Acres; Mrs. Amos Perry and baby boy, Rt. 5, Willie Puckett, Rt. 1, Farmington; Dale Outland, Rt. 2, Mrs. Marvin Coffey and baby girl, Apt. 56, Murray State College; Mrs. Donald Hunter and baby girl, 510 South 16th; Rudy Pogaw, Beale Hotel; R. C. Kendall, Rt. 2, Mrs. Daniel Higgins, Rt. 2, Golden Pond; Mrs. Thomas Erwin, Rt. 4, Mrs. Bobby McDougal and baby boy, Rt. 4, Mrs. Bill Etherton, Rt. 5, Walter Lee Wofford, Grand Rivers; James E. Sims, Lynn Grove; Mrs. Odell Lamb, Rt. 2, Hazel; Mrs. Gerald Dean Scarbrough, Rt. 2, Dover, Tenn.; Mrs. Edward Davis and baby girl, Rt. 1, Benton; Howard Perry, Murray; Mrs. Lola Hale, 208 Elm. Patients dismissed from Wednesday 10:00 a. m. to Friday 8:00 a. m. Master Danny Dowdy, Rt. 1, Almo; Mrs. Luther Grubbs, Rt. 3, Ray Whitford, Dover, Tenn.; Mrs. Laey Calhoun and baby girl, Grand Rivers; Mrs. Nelson Banks, 209 Cherry; Mrs. Smith Dunn, 903 Pine, Benton; Mr. William Steely, (Expired), Rt. 3, Hazel; Mrs. Charles Hendrickson, Rt. 2, Benton; Mrs. Joe McPherson, Rt. 1, Mayfield; Baby boy McPherson, same address; Mrs. Lillie Outland, 107 North 7th; Mrs. Buddy Windsor and baby girl, Rt. 1, Lynn Grove; Mr. Junius Treat, Expired, Rt. 1, Mrs. Jerry Tucker and baby boy, Rt. 1, Almo; Pat Johnston, Rt. 1, Almo; Mrs. Ronnie Smith, P. O. Box 73, Puryear, Tenn.; Mrs. Rose Boyd, Benton; Mrs. Thomas Sutter and baby girl, 1506 Sycamore; Mrs. Robert Lasseter and baby boy, 811 Sunny Lane; Mrs. James Odom and baby girl, Rt. 1, Benton; Mrs. Wade Shemwell, Rt. 3, Dover, Tenn.; Mrs. Charles Housden, Poplar. Funeral services were held yesterday at 2 o'clock at the North Park Baptist Church for G. B. Nance, age 72, of Cottage Grove. He died Saturday at the Fuller-Morgan Hospital in Mayfield. The rites were conducted by Bro. Billy Turner and Bro. A. D. Vaden. Burial was in the family cemetery. Mrs. Rob Gingles of Murray was a daughter and Purn Nance of Murray a brother. The Ridgeway Funeral Home in Paris had charge of the arrangements.

## Murray Hospital

Census - Adult	56
Census - Nursery	7
Adult Beds	65
Emergency Beds	9
Patients admitted	2
Patients dismissed	0
New Citizens	0
Patients admitted from Wednesday 10:00 a. m. to Friday 8:00 a. m.	
Mrs. Wade Shemwell; Rt. 3, Dover, Tenn.; Mrs. Robert Myers, Rt. 3, Joseph Warren Carson, 1510 Sycamore; Reuben Falwell, 1201 Main St.; Edwin Cain, Plainview Acres; Mrs. Amos Perry and baby boy, Rt. 5, Willie Puckett, Rt. 1, Farmington; Dale Outland, Rt. 2, Mrs. Marvin Coffey and baby girl, Apt. 56, Murray State College; Mrs. Donald Hunter and baby girl, 510 South 16th; Rudy Pogaw, Beale Hotel; R. C. Kendall, Rt. 2, Mrs. Daniel Higgins, Rt. 2, Golden Pond; Mrs. Thomas Erwin, Rt. 4, Mrs. Bobby McDougal and baby boy, Rt. 4, Mrs. Bill Etherton, Rt. 5, Walter Lee Wofford, Grand Rivers; James E. Sims, Lynn Grove; Mrs. Odell Lamb, Rt. 2, Hazel; Mrs. Gerald Dean Scarbrough, Rt. 2, Dover, Tenn.; Mrs. Edward Davis and baby girl, Rt. 1, Benton; Howard Perry, Murray; Mrs. Lola Hale, 208 Elm.	
Patients dismissed from Wednesday 10:00 a. m. to Friday 8:00 a. m.	
Master Danny Dowdy, Rt. 1, Almo; Mrs. Luther Grubbs, Rt. 3, Ray Whitford, Dover, Tenn.; Mrs. Laey Calhoun and baby girl, Grand Rivers; Mrs. Nelson Banks, 209 Cherry; Mrs. Smith Dunn, 903 Pine, Benton; Mr. William Steely, (Expired), Rt. 3, Hazel; Mrs. Charles Hendrickson, Rt. 2, Benton; Mrs. Joe McPherson, Rt. 1, Mayfield; Baby boy McPherson, same address; Mrs. Lillie Outland, 107 North 7th; Mrs. Buddy Windsor and baby girl, Rt. 1, Lynn Grove; Mr. Junius Treat, Expired, Rt. 1, Mrs. Jerry Tucker and baby boy, Rt. 1, Almo; Pat Johnston, Rt. 1, Almo; Mrs. Ronnie Smith, P. O. Box 73, Puryear, Tenn.; Mrs. Rose Boyd, Benton; Mrs. Thomas Sutter and baby girl, 1506 Sycamore; Mrs. Robert Lasseter and baby boy, 811 Sunny Lane; Mrs. James Odom and baby girl, Rt. 1, Benton; Mrs. Wade Shemwell, Rt. 3, Dover, Tenn.; Mrs. Charles Housden, Poplar.	

## Auto Workers Go On Strike

By ROBERT IRVIN  
United Press International  
DETROIT (UPI) — The United Auto Workers Union went on strike against General Motors today in the biggest automotive strike in history and it appeared the giant corporation's car operations would be shut down completely in short order. Within an hour after the strike officially began at 11 a. m. EDT, more than 175,000 of GM's 210,000 UAW workers had walked out of their jobs and most of the remainder were expected to join them. However, there appeared to be some confusion among UAW locals which had reached agreement on their plant-level contract differences before the strike deadline. Workers at some of these plants remained on the job while others went out despite the agreements. The UAW national leadership left it up to individual locals whether to strike or not. The International Union of Electrical Workers (IUE), also negotiating a new contract with GM, agreed at the last minute to extend its strike deadline to midnight Thursday. But still IUE workers at a plant in Warren, Ohio, joined the walkout.

## Funeral Held For G. B. Nance Sunday

Funeral services were held yesterday at 2 o'clock at the North Park Baptist Church for G. B. Nance, age 72, of Cottage Grove. He died Saturday at the Fuller-Morgan Hospital in Mayfield. The rites were conducted by Bro. Billy Turner and Bro. A. D. Vaden. Burial was in the family cemetery. Mrs. Rob Gingles of Murray was a daughter and Purn Nance of Murray a brother. The Ridgeway Funeral Home in Paris had charge of the arrangements.

## Arrest Is Made After Altercation

Two teenagers were arrested Saturday night after having an altercation at the old Paris-Murray bridge. Evidence indicated that they met at Finley's Drive-In and left from there to fight. One of the juveniles was placed in the detention room for five days and the other, the one allegedly attacked, was released.

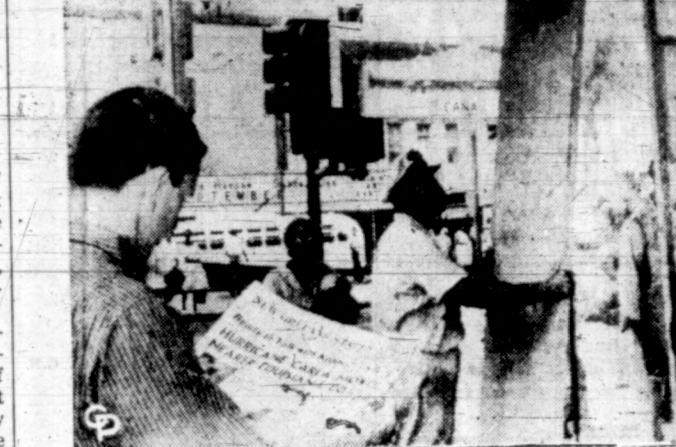

PREPARE FOR "CARLA" — A workman boards up a store front on New Orleans' Canal Street as, despite lessening threat to the city, full-scale preparations against hurricane Carla continue along the Gulf coast. Oil companies have evacuated workers from rigs in the Gulf of Mexico and Red Cross and Civil Defense organizations as far inland as Houston, have been alerted as the storm veered north-west toward the Louisiana-Texas coast.

## One Injured In Car Wreck

Sheriff Cohen, Stubblefield reported that a wreck occurred last night about 8:30 just south of Dunn's Store on the New Concord Road—Jimmy Hargrove, who was alone at the time, came out of the Pettowater Road going south on 121 and apparently failed to make the curve. The car ran into a field ripping up part of a fence, and overturned on him. Passersby rolled the car off of him and he was taken to the Murray hospital via ambulance. He was listed in satisfactory condition this morning. The car was damaged quite a lot in the accident.

## FIVE DAY FORECAST

By United Press International  
LOUISVILLE, Ky. — The five-day forecasts for the next period, Tuesday through Saturday, prepared by the U. S. Department of Commerce Weather Bureau: Temperatures for the period will average two to four degrees below the state normal of 71 degrees, Louisville normal extreme 89 and 59. Cooler after the middle of the week. Average rainfall will vary from one-half to one inch with locally heavier amounts likely.

## FOOTBALL TONIGHT

The Murray High "B" Team will meet Tilghman here tonight at 7:00 p. m. This will be the first encounter for the teams in some time. The Murray High Tigers will play Tilghman on October 30 in regular season play, however the game tonight will be between the two "B" teams.



## Edward L. Freeze In Training Move

BERLIN (AHTNC) — Army Sgt. Edward L. Freeze, of Farmington, Ky., recently returned to Berlin after participating with other personnel from Company D of the 3d Battle Group, 6th Infantry, in a four-week field training exercise in Wildflecken, Germany. The 6th is unable to conduct extensive training in Berlin as large open areas are non-existent in the American sector. Sergeant Freeze, son of Mr. and Mrs. Raymond L. Freeze, Rt. 1, is a squad leader in the company. He entered the Army in 1958 and arrived overseas in January 1960. The 23-year-old soldier is a 1956 graduate of Farmington High School.

## Vet Man To Be In Murray September 20

B. D. Nisbet, a Contact Representative of the Kentucky Disabled Ex-Servicemen's Board will be in Murray on September 20 at the American Legion Hall to assist veterans and their dependants with claims. Mr. Nisbet will be at the hall from 9:00 a. m. until 3:00 p. m.

## FIREMEN CALLED

Firemen were called last night to the home of Eli Alexander on the New Concord Road about 8:00 p. m. Firemen could not find a blaze. Residents indicated they thought they saw some smoke, but a careful check by firemen revealed that it was only a fire scare.



## Carter PTA Has First Meet Of Year

The Carter P. T. A. met for the first meeting of the school year in the cafeteria of Carter School Thursday, September 7th, at 2:30 o'clock. The devotional was given by Mrs. Dennis Taylor from Proverbs 22. Special music was furnished by Mrs. Ed Fenton with Mrs. Richard Farrell as accompanist. Mrs. Charles Clark presided over the business session. She welcomed those present and gave a report of the activities of the coming year. The theme for the year is "What's Your Concern?" "Balancing The Time Budget" was given by Mrs. C. C. Lowry in the absence of Mrs. Ralph Kavanagh. After the business meeting the mothers visited their children's rooms at which time plans were made for the coming year and home room mothers were selected as follows: First grade, Mrs. Tip Miller and Mrs. Charles Shuffitt; second grade, Mrs. Hugh Eddie Wilson and Mrs. Tom Emerson; third grade, Mrs. Dan Johnston and Mrs. Ben Grosz; fourth grade, Mrs. Charles Clark; fifth grade, Mrs. Cal Luther and Mrs. Lubie Veal; sixth grade, Mrs. Wisehart. Hostesses were Mrs. James Armbruster, Mrs. John Roberts, Mrs. Cal Luther, Mrs. Henry Fulton, Mrs. Conrad Jones, and Mrs. Robert Baar. The next meeting will be October 5th.

## One Injured In Car Wreck

Sheriff Cohen, Stubblefield reported that a wreck occurred last night about 8:30 just south of Dunn's Store on the New Concord Road—Jimmy Hargrove, who was alone at the time, came out of the Pettowater Road going south on 121 and apparently failed to make the curve. The car ran into a field ripping up part of a fence, and overturned on him. Passersby rolled the car off of him and he was taken to the Murray hospital via ambulance. He was listed in satisfactory condition this morning. The car was damaged quite a lot in the accident.

## FIVE DAY FORECAST

By United Press International  
LOUISVILLE, Ky. — The five-day forecasts for the next period, Tuesday through Saturday, prepared by the U. S. Department of Commerce Weather Bureau: Temperatures for the period will average two to four degrees below the state normal of 71 degrees, Louisville normal extreme 89 and 59. Cooler after the middle of the week. Average rainfall will vary from one-half to one inch with locally heavier amounts likely.

## FOOTBALL TONIGHT

The Murray High "B" Team will meet Tilghman here tonight at 7:00 p. m. This will be the first encounter for the teams in some time. The Murray High Tigers will play Tilghman on October 30 in regular season play, however the game tonight will be between the two "B" teams.

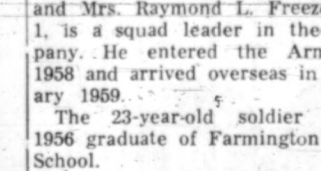

## Edward L. Freeze In Training Move

BERLIN (AHTNC) — Army Sgt. Edward L. Freeze, of Farmington, Ky., recently returned to Berlin after participating with other personnel from Company D of the 3d Battle Group, 6th Infantry, in a four-week field training exercise in Wildflecken, Germany. The 6th is unable to conduct extensive training in Berlin as large open areas are non-existent in the American sector. Sergeant Freeze, son of Mr. and Mrs. Raymond L. Freeze, Rt. 1, is a squad leader in the company. He entered the Army in 1958 and arrived overseas in January 1960. The 23-year-old soldier is a 1956 graduate of Farmington High School.

## Vet Man To Be In Murray September 20

B. D. Nisbet, a Contact Representative of the Kentucky Disabled Ex-Servicemen's Board will be in Murray on September 20 at the American Legion Hall to assist veterans and their dependants with claims. Mr. Nisbet will be at the hall from 9:00 a. m. until 3:00 p. m.

## FIREMEN CALLED

Firemen were called last night to the home of Eli Alexander on the New Concord Road about 8:00 p. m. Firemen could not find a blaze. Residents indicated they thought they saw some smoke, but a careful check by firemen revealed that it was only a fire scare.

## Worst Hurricane Of Century Hits Land With Killer Tides

By PRESTON MCGRAW  
United Press International  
CORPUS CHRISTI, Tex. (UPI) — Hurricane Carla slammed full force into the Corpus Christi area today with winds as high as 173 miles an hour. Killer tides that flooded the Texas-Louisiana Gulf Coast began rising toward 25-foot levels. The storm, one of the worst in history, suddenly stopped its forward motion at a point 65 miles off Corpus Christi and the mid-Texas coast area braced for an hours long ordeal before the storm thunders inland to wreak more damage with wind and rain. Damage was extensive on the coast. Buildings and piers toppled and fell into the boiling sea, but Carla itself had caused no casualties directly, thanks to the record exodus of more than 300,000 residents from the two-state coastal region. The Red Cross said 80 persons were stranded on the upper floors of the U. S. National Bank Building in Galveston. Gusts of 135 miles an hour and 30- to 40-foot seas battered the Corpus Christi and Matagorda Bay areas. Winds approaching 90 miles an hour sent shoulder-deep floods into cities north along the coast to herald the arrival of the most powerful hurricane of the century off the Texas — Louisiana coastal region. The removal of more than 300,000 people inland in an historic exodus prevented casualties, but a hurricane-spawned tornado in Kaplan, La., killed a four-week-old baby and injured 37 persons, three of them seriously. About 80 homes were wrecked. Some estimates of what a Red Cross official called the "modern day exodus" placed the number of people who fled at close to half a million. But most authorities said there were 250,000 refugees in Texas and another 50,000 in Louisiana.

## Worst Hurricane Of Century Hits Land With Killer Tides

By PRESTON MCGRAW  
United Press International  
CORPUS CHRISTI, Tex. (UPI) — Hurricane Carla slammed full force into the Corpus Christi area today with winds as high as 173 miles an hour. Killer tides that flooded the Texas-Louisiana Gulf Coast began rising toward 25-foot levels. The storm, one of the worst in history, suddenly stopped its forward motion at a point 65 miles off Corpus Christi and the mid-Texas coast area braced for an hours long ordeal before the storm thunders inland to wreak more damage with wind and rain. Damage was extensive on the coast. Buildings and piers toppled and fell into the boiling sea, but Carla itself had caused no casualties directly, thanks to the record exodus of more than 300,000 residents from the two-state coastal region. The Red Cross said 80 persons were stranded on the upper floors of the U. S. National Bank Building in Galveston. Gusts of 135 miles an hour and 30- to 40-foot seas battered the Corpus Christi and Matagorda Bay areas. Winds approaching 90 miles an hour sent shoulder-deep floods into cities north along the coast to herald the arrival of the most powerful hurricane of the century off the Texas — Louisiana coastal region. The removal of more than 300,000 people inland in an historic exodus prevented casualties, but a hurricane-spawned tornado in Kaplan, La., killed a four-week-old baby and injured 37 persons, three of them seriously. About 80 homes were wrecked. Some estimates of what a Red Cross official called the "modern day exodus" placed the number of people who fled at close to half a million. But most authorities said there were 250,000 refugees in Texas and another 50,000 in Louisiana.

## Worst Hurricane Of Century Hits Land With Killer Tides

By PRESTON MCGRAW  
United Press International  
CORPUS CHRISTI, Tex. (UPI) — Hurricane Carla slammed full force into the Corpus Christi area today with winds as high as 173 miles an hour. Killer tides that flooded the Texas-Louisiana Gulf Coast began rising toward 25-foot levels. The storm, one of the worst in history, suddenly stopped its forward motion at a point 65 miles off Corpus Christi and the mid-Texas coast area braced for an hours long ordeal before the storm thunders inland to wreak more damage with wind and rain. Damage was extensive on the coast. Buildings and piers toppled and fell into the boiling sea, but Carla itself had caused no casualties directly, thanks to the record exodus of more than 300,000 residents from the two-state coastal region. The Red Cross said 80 persons were stranded on the upper floors of the U. S. National Bank Building in Galveston. Gusts of 135 miles an hour and 30- to 40-foot seas battered the Corpus Christi and Matagorda Bay areas. Winds approaching 90 miles an hour sent shoulder-deep floods into cities north along the coast to herald the arrival of the most powerful hurricane of the century off the Texas — Louisiana coastal region. The removal of more than 300,000 people inland in an historic exodus prevented casualties, but a hurricane-spawned tornado in Kaplan, La., killed a four-week-old baby and injured 37 persons, three of them seriously. About 80 homes were wrecked. Some estimates of what a Red Cross official called the "modern day exodus" placed the number of people who fled at close to half a million. But most authorities said there were 250,000 refugees in Texas and another 50,000 in Louisiana.

## Worst Hurricane Of Century Hits Land With Killer Tides

By PRESTON MCGRAW  
United Press International  
CORPUS CHRISTI, Tex. (UPI) — Hurricane Carla slammed full force into the Corpus Christi area today with winds as high as 173 miles an hour. Killer tides that flooded the Texas-Louisiana Gulf Coast began rising toward 25-foot levels. The storm, one of the worst in history, suddenly stopped its forward motion at a point 65 miles off Corpus Christi and the mid-Texas coast area braced for an hours long ordeal before the storm thunders inland to wreak more damage with wind and rain. Damage was extensive on the coast. Buildings and piers toppled and fell into the boiling sea, but Carla itself had caused no casualties directly, thanks to the record exodus of more than 300,000 residents from the two-state coastal region. The Red Cross said 80 persons were stranded on the upper floors of the U. S. National Bank Building in Galveston. Gusts of 135 miles an hour and 30- to 40-foot seas battered the Corpus Christi and Matagorda Bay areas. Winds approaching 90 miles an hour sent shoulder-deep floods into cities north along the coast to herald the arrival of the most powerful hurricane of the century off the Texas — Louisiana coastal region. The removal of more than 300,000 people inland in an historic exodus prevented casualties, but a hurricane-spawned tornado in Kaplan, La., killed a four-week-old baby and injured 37 persons, three of them seriously. About 80 homes were wrecked. Some estimates of what a Red Cross official called the "modern day exodus" placed the number of people who fled at close to half a million. But most authorities said there were 250,000 refugees in Texas and another 50,000 in Louisiana.

## Worst Hurricane Of Century Hits Land With Killer Tides

By PRESTON MCGRAW  
United Press International  
CORPUS CHRISTI, Tex. (UPI) — Hurricane Carla slammed full force into the Corpus Christi area today with winds as high as 173 miles an hour. Killer tides that flooded the Texas-Louisiana Gulf Coast began rising toward 25-foot levels. The storm, one of the worst in history, suddenly stopped its forward motion at a point 65 miles off Corpus Christi and the mid-Texas coast area braced for an hours long ordeal before the storm thunders inland to wreak more damage with wind and rain. Damage was extensive on the coast. Buildings and piers toppled and fell into the boiling sea, but Carla itself had caused no casualties directly, thanks to the record exodus of more than 300,000 residents from the two-state coastal region. The Red Cross said 80 persons were stranded on the upper floors of the U. S. National Bank Building in Galveston. Gusts of 135 miles an hour and 30- to 40-foot seas battered the Corpus Christi and Matagorda Bay areas. Winds approaching 90 miles an hour sent shoulder-deep floods into cities north along the coast to herald the arrival of the most powerful hurricane of the century off the Texas — Louisiana coastal region. The removal of more than 300,000 people inland in an historic exodus prevented casualties, but a hurricane-spawned tornado in Kaplan, La., killed a four-week-old baby and injured 37 persons, three of them seriously. About 80 homes were wrecked. Some estimates of what a Red Cross official called the "modern day exodus" placed the number of people who fled at close to half a million. But most authorities said there were 250,000 refugees in Texas and another 50,000 in Louisiana.

## Worst Hurricane Of Century Hits Land With Killer Tides

By PRESTON MCGRAW  
United Press International  
CORPUS CHRISTI, Tex. (UPI) — Hurricane Carla slammed full force into the Corpus Christi area today with winds as high as 173 miles an hour. Killer tides that flooded the Texas-Louisiana Gulf Coast began rising toward 25-foot levels. The storm, one of the worst in history, suddenly stopped its forward motion at a point 65 miles off Corpus Christi and the mid-Texas coast area braced for an hours long ordeal before the storm thunders inland to wreak more damage with wind and rain. Damage was extensive on the coast. Buildings and piers toppled and fell into the boiling sea, but Carla itself had caused no casualties directly, thanks to the record exodus of more than 300,000 residents from the two-state coastal region. The Red Cross said 80 persons were stranded on the upper floors of the U. S. National Bank Building in Galveston. Gusts of 135 miles an hour and 30- to 40-foot seas battered the Corpus Christi and Matagorda Bay areas. Winds approaching 90 miles an hour sent shoulder-deep floods into cities north along the coast to herald the arrival of the most powerful hurricane of the century off the Texas — Louisiana coastal region. The removal of more than 300,000 people inland in an historic exodus prevented casualties, but a hurricane-spawned tornado in Kaplan, La., killed a four-week-old baby and injured 37 persons, three of them seriously. About 80 homes were wrecked. Some estimates of what a Red Cross official called the "modern day exodus" placed the number of people who fled at close to half a million. But most authorities said there were 250,000 refugees in Texas and another 50,000 in Louisiana.

## Worst Hurricane Of Century Hits Land With Killer Tides

By PRESTON MCGRAW  
United Press International  
CORPUS CHRISTI, Tex. (UPI) — Hurricane Carla slammed full force into the Corpus Christi area today with winds as high as 173 miles an hour. Killer tides that flooded the Texas-Louisiana Gulf Coast began rising toward 25-foot levels. The storm, one of the worst in history, suddenly stopped its forward motion at a point 65 miles off Corpus Christi and the mid-Texas coast area braced for an hours long ordeal before the storm thunders inland to wreak more damage with wind and rain. Damage was extensive on the coast. Buildings and piers toppled and fell into the boiling sea, but Carla itself had caused no casualties directly, thanks to the record exodus of more than 300,000 residents from the two-state coastal region. The Red Cross said 80 persons were stranded on the upper floors of the U. S. National Bank Building in Galveston. Gusts of 135 miles an hour and 30- to 40-foot seas battered the Corpus Christi and Matagorda Bay areas. Winds approaching 90 miles an hour sent shoulder-deep floods into cities north along the coast to herald the arrival of the most powerful hurricane of the century off the Texas — Louisiana coastal region. The removal of more than 300,000 people inland in an historic exodus prevented casualties, but a hurricane-spawned tornado in Kaplan, La., killed a four-week-old baby and injured 37 persons, three of them seriously. About 80 homes were wrecked. Some estimates of what a Red Cross official called the "modern day exodus" placed the number of people who fled at close to half a million. But most authorities said there were 250,000 refugees in Texas and another 50,000 in Louisiana.

## Worst Hurricane Of Century Hits Land With Killer Tides

By PRESTON MCGRAW  
United Press International  
CORPUS CHRISTI, Tex. (UPI) — Hurricane Carla slammed full force into the Corpus Christi area today with winds as high as 173 miles an hour. Killer tides that flooded the Texas-Louisiana Gulf Coast began rising toward 25-foot levels. The storm, one of the worst in history, suddenly stopped its forward motion at a point 65 miles off Corpus Christi and the mid-Texas coast area braced for an hours long ordeal before the storm thunders inland to wreak more damage with wind and rain. Damage was extensive on the coast. Buildings and piers toppled and fell into the boiling sea, but Carla itself had caused no casualties directly, thanks to the record exodus of more than 300,000 residents from the two-state coastal region. The Red Cross said 80 persons were stranded on the upper floors of the U. S. National Bank Building in Galveston. Gusts of 135 miles an hour and 30- to 40-foot seas battered the Corpus Christi and Matagorda Bay areas. Winds approaching 90 miles an hour sent shoulder-deep floods into cities north along the coast to herald the arrival of the most powerful hurricane of the century off the Texas — Louisiana coastal region. The removal of more than 300,000 people inland in an historic exodus prevented casualties, but a hurricane-spawned tornado in Kaplan, La., killed a four-week-old baby and injured 37 persons, three of them seriously. About 80 homes were wrecked. Some estimates of what a Red Cross official called the "modern day exodus" placed the number of people who fled at close to half a million. But most authorities said there were 250,000 refugees in Texas and another 50,000 in Louisiana.

## Worst Hurricane Of Century Hits Land With Killer Tides

By PRESTON MCGRAW  
United Press International  
CORPUS CHRISTI, Tex. (UPI) — Hurricane Carla slammed full force into the Corpus Christi area today with winds as high as 173 miles an hour. Killer tides that flooded the Texas-Louisiana Gulf Coast began rising toward 25-foot levels. The storm, one of the worst in history, suddenly stopped its forward motion at a point 65 miles off Corpus Christi and the mid-Texas coast area braced for an hours long ordeal before the storm thunders inland to wreak more damage with wind and rain. Damage was extensive on the coast. Buildings and piers toppled and fell into the boiling sea, but Carla itself had caused no casualties directly, thanks to the record exodus of more than 300,000 residents from the two-state coastal region. The Red Cross said 80 persons were stranded on the upper floors of the U. S. National Bank Building in Galveston. Gusts of 135 miles an hour and 30- to 40-foot seas battered the Corpus Christi and Matagorda Bay areas. Winds approaching 90 miles an hour sent shoulder-deep floods into cities north along the coast to herald the arrival of the most powerful hurricane of the century off the Texas — Louisiana coastal region. The removal of more than 300,000 people inland in an historic exodus prevented casualties, but a hurricane-spawned tornado in Kaplan, La., killed a four-week-old baby and injured 37 persons, three of them seriously. About 80 homes were wrecked. Some estimates of what a Red Cross official called the "modern day exodus" placed the number of people who fled at close to half a million. But most authorities said there were 250,000 refugees in Texas and another 50,000 in Louisiana.

## Worst Hurricane Of Century Hits Land With Killer Tides

By PRESTON MCGRAW  
United Press International  
CORPUS CHRISTI, Tex. (UPI) — Hurricane Carla slammed full force into the Corpus Christi area today with winds as high as 173 miles an hour. Killer tides that flooded the Texas-Louisiana Gulf Coast began rising toward 25-foot levels. The storm, one of the worst in history, suddenly stopped its forward motion at a point 65 miles off Corpus Christi and the mid-Texas coast area braced for an hours long ordeal before the storm thunders inland to wreak more damage with wind and rain. Damage was extensive on the coast. Buildings and piers toppled and fell into the boiling sea, but Carla itself had caused no casualties directly, thanks to the record exodus of more than 300,000 residents from the two-state coastal region. The Red Cross said 80 persons were stranded on the upper floors of the U. S. National Bank Building in Galveston. Gusts of 135 miles an hour and 30- to 40-foot seas battered the Corpus Christi and Matagorda Bay areas. Winds approaching 90 miles an hour sent shoulder-deep floods into cities north along the coast to herald the arrival of the most powerful hurricane of the century off the Texas — Louisiana coastal region. The removal of more than 300,000 people inland in an historic exodus prevented casualties, but a hurricane-spawned tornado in Kaplan, La., killed a four-week-old baby and injured 37 persons, three of them seriously. About 80 homes were wrecked. Some estimates of what a Red Cross official called the "modern day exodus" placed the number of people who fled at close to half a million. But most authorities said there were 250,000 refugees in Texas and another 50,000 in Louisiana.

## Worst Hurricane Of Century Hits Land With Killer Tides

By PRESTON MCGRAW  
United Press International  
CORPUS CHRISTI, Tex.

# THE LEDGER & TIMES

PUBLISHED by LEDGER & TIMES PUBLISHING COMPANY, Inc., consolidation of the Murray Ledger, The Calloway Times, and The Times-Herald, October 20, 1928, and the West Kentuckian, January 1942.

JAMES C. WILLIAMS, PUBLISHER

We reserve the right to reject any Advertising, Letters to the Editor, Public Voice items which, in our opinion, are not for the best interest of our readers.

NATIONAL REPRESENTATIVES: WALLACE WITMER CO., 1509 Madison Ave., Memphis, Tenn.; Time & Life Bldg., New York, N.Y.; Stephens Bldg., Detroit, Mich.

Subscription Rates: By Carrier in Murray, per week 26¢, per month 85¢; in Calloway and adjoining counties, per year, \$3.50; elsewhere, \$5.50.

MONDAY - SEPTEMBER 11, 1961

## Ten Years Ago Today

Ledger & Times File

Milton Henry, the son of Mr. and Mrs. P. O. Henry of 1014 South Twelfth Street Extended, had the Doctor of Philosophy degree conferred on him by the University of Chicago at the summer session commencement.

T. J. "Jeff" Scarborough, passed away Sunday at the home of his son, Noble Scarborough, on Murray route six. Funeral services were held today at the New Providence Church of Christ with Dr. Henry Hargis in charge.

Marvin Parks of Murray has been elected to membership in the American Aberdeen-Angus Breeders' Association of Chicago according to secretary Frank Richards.

Dan Shipley, son of Mr. and Mrs. E. D. Shipley of Murray, walked off with the honors in the 4-H and FFA division of the Kentucky State Fair dairy show last Saturday.



U. S. TO RESUME NUCLEAR TEST BLASTS—A fast sampling of public opinion across the nation revealed the man in the street is nearly 100 per cent in favor of President Kennedy's order to resume underground nuclear tests. The top photo shows radioactive dust spreading over the desert at Jackson Flats, Nev., Oct. 30, 1958, after the U.S. detonated its last and largest underground atomic explosion. Lower photo, June 29, 1946, shows a U.S. atomic bomb exploding amidst a fleet of ships in the Bikini Atoll.

## SPORTS PARADE

By OSCAR FRALEY  
United Press International

NEW YORK (UPI) — Fearless Fraley's facts and figures: The man-to-man odds now are even money on Roger Maris being able to break Babe Ruth's record of 60 home runs in a season and it's six to five that he does it in 162 games. The price is two to one against Mickey Mantle doing it in 154 games.

Maris, incidentally, says he has "a lot of new friends" since he went on home run spree. "But I think I'm a pretty good judge of people," he said. "I know the ones who will still be my friends when I'm not hitting."

A typical breakfast for Ernie Ladd, six-foot, nine-inch, 307-pound crook of the San Diego team in the American Football League consists of one dozen eggs, a pound of bacon, two slices of ham, eight pieces of toast, a half jar of jam and a gallon of milk.

"He has to be a good football player," dryly observed Coach Sid Gilman. "Otherwise, not even Baron Hilton could afford to feed him." They ought to sell tickets to watch him eat.

Deane Beman will be attempting to defend his U. S. Amateur golf championship in the upcoming event at Pebble Beach but there will be more cheers for a fellow named Charles Evans Jr. of Chicago. That's Chick Evans, who won the title in 1916 and 1920 and will be competing in the amateur for the 40th time.

Some things in sports just don't seem right. Like the backfield of the San Francisco 49ers of the National League. Their quarterback is John Brodie. But to fill out a quartet which includes J. D. Smith, R. C. Owens and C. R. Roberts you think they'd initial a guy like Y. A. Tittle.

The joint no reflection Stardust and Desert Inn hotels in Las Vegas are really golf happy. The Desert Inn puts on the 35th Tournament of Champions. Now, to open its new course, the Stardust will stage the Ladies National PGA tournament Oct. 12-15. So who wants to start at the bottom and work their way up anymore, anyhow?

Texans are going to take this hard, but Texas Ted Hard, Yale's All-Day League fullback candidate contends that Ivy League football compares favorably with that played in the Southwest Conference.

"The only real difference is depth," argues the 190-pound six-footer who spent a semester at SMU. "I'm convinced that Yale could play SMU on an even basis. The Ivy teams have players as talented as those in the Southwest, but just not as many of them. The difference is in numbers." That'll raise some gunsmoke, pardner.

Portland's Denny Moyer is a 6 to 5 favorite over Dullio Nunez of Puerto Rico for their televised middleweight bout next Saturday night, even though Nunez has beaten both Denny and his brother, Phil. One wonders whether the reason is that they're battling in Denny's home town.

LOS ANGELES (UPI) — The University of Southern California football team has selected Brett Williams, a 20-year-old senior from Walnut, Calif., to captain this year's squad. Williams is a 6-1, 212-pound guard who played 316 minutes last season.

## Major League Standings

by United Press International

NATIONAL LEAGUE			
Team	W.	L.	Pct. G.R.
Cincinnati	85	56	.603
Los Angeles	78	57	.578
Milwaukee	76	61	.555
San Francisco	73	62	.541
St. Louis	70	67	.511
Pittsburgh	66	69	.489
Chicago	59	79	.428
Philadelphia	41	97	.297

AMERICAN LEAGUE			
Team	W.	L.	Pct. G.R.
New York	99	45	.688



NO TENSIONS HERE—All is amiability in Ottawa, Ont., as Lt. Col. A. D. Egan, of the government general staff, plays host to several members of the Red Sox club in front of the Parliament building.

### Science Notebook

ROUND TRIP TO VENUS IN 6 1/2 MINUTES!

IN CALIFORNIA A DISH SHAPED ANTENNA 80 FEET IN DIAMETER RECENTLY SENT AND RECEIVED A SIGNAL FROM VENUS 33,000,000 MILES FROM EARTH. THE ROUND TRIP TOOK 6 1/2 MINUTES.

IT'S VITALLY IMPORTANT TO HELP STRENGTHEN AMERICA'S TRADE POWER THROUGH INDUSTRIAL AND MILITARY STRENGTH THROUGH SCIENCE AND EDUCATION.

U.S. SAVINGS BONDS MAKE YOU A PARTNER IN KEEPING OUR COUNTRY STRONG!

SHOOTING WORDS... A NEW RAY GUN DEVELOPED BY AN AMERICAN COMPANY CONVERTS SPOKEN WORDS INTO INFRARED BEAMS AND TRANSMITS THEM TO A SIMILAR RAY GUN WHICH CONVERTS THE MESSAGE BACK INTO SOUND. THIS DEVICE IS EXPECTED TO FIND USE IN MILITARY POLICE AND CIVIL DEFENSE OPERATIONS.

## Lucky Seven Magic Number That Will Put New York Yankees And Cincinnati Reds In Series

By FRED DOWN  
United Press International

Lucky "seven" shapes up today as the magic number which will put the New York Yankees and the Cincinnati Reds in the 1961 World Series.

It's a cinch number for the Yankees because seven victories would mean the Detroit Tigers would have to win all 19 of their remaining games to tie for the American League pennant. And it's a pretty solid number for the Reds, too, because if they win seven of their last 13 games the Los Angeles Dodgers will have to take 14 of their final 19 to tie for the National League flag.

The theoretical count - down reached "seven" for both "front-runners" Sunday when the Yankees whipped the Cleveland Indians, 7-6 and 9-3, and the Reds downed the St. Louis Cardinals, 5-2. The Tigers dropped their ninth decision in 10 games when they bowed to the Boston-Red Sox, 8-7, and the Dodgers' latest losing streak mounted to three games when they lost to the San Francisco Giants, 7-1.

As a result, the Yankees ballooned their AL lead to 11 games with 18 to play and the Reds boosted their NL margin to four full games with 13 left on their schedule. The Yankees and Reds haven't met in a World Series since 1920 when the New Yorkers took four straight games.

The Los Angeles Angels beat the Chicago White Sox, 4-3, the Baltimore Orioles shamed the Washington Senators, 3-2, and the Minnesota Twins whipped the Kansas City A's, 7-0, after a 13-1 loss in other AL games, while the Milwaukee Braves edged out the Pittsburgh Pirates, 4-3, and the Philadelphia Phillies battered the Chicago Cubs, 14-6, in other NL action.

The Yankees completed a home stand of 12 straight victories when Bob Cerv's pinch single delivered the winning run in the first game and Bud Daley breezed in the ninth with the help of Mickey Mantle's 53rd homer and Elston Howard's 19th of the season. Jim Coates won his 11th game for the Yankees in the opener.

Homer Breaks Tie  
Wally Pate's three-run sixth-inning homer snapped a 2-2 tie and enabled the Reds to sweep a three-game series with the Cardinals behind the two-hit pitching of Bob Purkey, who won his 16th game. Purkey chipped in with two hits and Vada Pinson had three in the Reds' nine-hit attack. The Red Sox tagged 14-game winner Don Mossi for six runs and eight hits in the first two innings to deal the Tigers' fading.

### REDSKINS HOST WORKERS

WASHINGTON (UPI) — The 1,000 workmen who built the new District of Columbia stadium will be guests of the Washington Redskins at their opening home game against the New York Giants Oct. 1.

### MUNRO JOINS RANGERS

NEW YORK (UPI) — The New York Rangers today announced that Grant Munro, a 6-3, 195-pound defenseman from Denver University, will join their 50-man squad when training begins Sept. 10 at Guelph, Ont.

### Munro Is Third Member of Last Year's NCAA Champions to Sign with the Rangers

Munro is the third member of last year's NCAA champions to sign with the Rangers. General Muzz Patrick previously enrolled George Konik and Jerry Walker from the Denver team.

### FORGET... one second!

Remember... a Lifetime.

- PROTECT YOURSELF** and your family against injury or death on the highway. Learn, remember, and obey all the Safety laws... all the time. When tempted to relax from careful driving, ask any one of the 2,500,000 annual traffic injury victims... ask their families... ask yourself... "Is that one second of forgetfulness worth a lifetime to remember."
- PROTECT YOURSELF** and your family against the unexpected hospital and doctor bills that ride with most accidents. Apply for Blue Cross and Blue Shield, for hospital and surgical protection that's there when you need it. Carry your Blue Cross-Blue Shield membership card at all times. It is instantly recognized by over 6,500 member hospitals throughout America.

**APPLY NOW!** FAMILY OR INDIVIDUAL: Mail the handy coupon below if you are a Kentuckian, in good health, 64 or under, and neither you nor your spouse works where there are 10 or more employees. GROUP: Group Plans may be formed where there are 5 or more employees. Ask about forming a Group.

**WATCH FOR IT!** BLUE CROSS-BLUE SHIELD SPECIAL ENROLLMENT PERIOD OCTOBER 15 THROUGH OCTOBER 31, 1961. WHEN KENTUCKIANS REGARDLESS OF AGE OR EMPLOYMENT MAY APPLY.

**USE THIS HANDY COUPON • MAIL IT TODAY!**

BLUE CROSS HOSPITAL PLAN, INC. MURL-14  
3101 Bardwell Road  
Lexington 5, Kentucky

Please send me without obligation an application for Blue Cross and Blue Shield. I am a Kentuckian, 64 or under and in good health.

NAME \_\_\_\_\_  
ADDRESS \_\_\_\_\_  
CITY \_\_\_\_\_ STATE \_\_\_\_\_

FARM BUREAU MEMBERS: See Your Farm Bureau Agent

ONE HOUR SERVICE

## DRY CLEANING SPECIALS

MONDAY THROUGH THURSDAY

SPORT COATS  
SHORT COATS  
JACKETS

2 FOR 99¢

Always High, Quality Cleaning at Special or Regular Prices.  
ALL WORK GUARANTEED

### ONE HOUR MARTINIZING

On The Square

We Have A Drop Station At Murray Wisly Washy - 207 So. 7th St.

ONE HOUR SERVICE

### Science Notebook

ROUND TRIP TO VENUS IN 6 1/2 MINUTES!

IN CALIFORNIA A DISH SHAPED ANTENNA 80 FEET IN DIAMETER RECENTLY SENT AND RECEIVED A SIGNAL FROM VENUS 33,000,000 MILES FROM EARTH. THE ROUND TRIP TOOK 6 1/2 MINUTES.

IT'S VITALLY IMPORTANT TO HELP STRENGTHEN AMERICA'S TRADE POWER THROUGH INDUSTRIAL AND MILITARY STRENGTH THROUGH SCIENCE AND EDUCATION.

U.S. SAVINGS BONDS MAKE YOU A PARTNER IN KEEPING OUR COUNTRY STRONG!

SHOOTING WORDS... A NEW RAY GUN DEVELOPED BY AN AMERICAN COMPANY CONVERTS SPOKEN WORDS INTO INFRARED BEAMS AND TRANSMITS THEM TO A SIMILAR RAY GUN WHICH CONVERTS THE MESSAGE BACK INTO SOUND. THIS DEVICE IS EXPECTED TO FIND USE IN MILITARY POLICE AND CIVIL DEFENSE OPERATIONS.

### Science Notebook

ROUND TRIP TO VENUS IN 6 1/2 MINUTES!

IN CALIFORNIA A DISH SHAPED ANTENNA 80 FEET IN DIAMETER RECENTLY SENT AND RECEIVED A SIGNAL FROM VENUS 33,000,000 MILES FROM EARTH. THE ROUND TRIP TOOK 6 1/2 MINUTES.

IT'S VITALLY IMPORTANT TO HELP STRENGTHEN AMERICA'S TRADE POWER THROUGH INDUSTRIAL AND MILITARY STRENGTH THROUGH SCIENCE AND EDUCATION.

U.S. SAVINGS BONDS MAKE YOU A PARTNER IN KEEPING OUR COUNTRY STRONG!

SHOOTING WORDS... A NEW RAY GUN DEVELOPED BY AN AMERICAN COMPANY CONVERTS SPOKEN WORDS INTO INFRARED BEAMS AND TRANSMITS THEM TO A SIMILAR RAY GUN WHICH CONVERTS THE MESSAGE BACK INTO SOUND. THIS DEVICE IS EXPECTED TO FIND USE IN MILITARY POLICE AND CIVIL DEFENSE OPERATIONS.

Put New Series

SILVERFISH

we'll banish them for good

istent presence getting you it get them out

minate pests house or apart-

is at low cost TAY out! Get

Y'S PEST CONTROL

LAZZA 3-3914

are easy to proof. Choose us we carry s, halls, bed-

000 a gallon, base-

BUT NTS T STORE

family against member, and

of the 2,500- membership

ed by over

CH FOR IT! 155-BLUE SHIELD

ENROLLMENT OCTOBER 15

IN KENTUCKY'S LESS OF AGE OR

ENT MAY APPLY

TODAY!

Blue Shield, I on

reau Agent

TO RENT LOST-FOUND FOR SERVICE TO HIRE TO BUY/SELL TO TRADE YOU'LL FIND IT IN THE WANT ADS!

BUSINESS DIRECTORY YOUR MURRAY-CALLOWAY COUNTY ADDING MACHINES AND TYPEWRITERS OFFICE SUPPLIES PAINT STORES PRINTING RESTAURANTS TYPewriter RENTAL AND SERVICE SCHOOL TIME IS HERE AGAIN... OBSERVE TRAFFIC LAWS!!

FOR SALE LADIES' SKIRTS, MATERNITY clothing, size 12, like new, jackets, coats, dresses, Reasonable, details furnished. PL 3-3821. s12c

Hog Market Federal - State Market News Service, Kentucky Purchase-Area Hog Market report including 8 buying stations. Receipts Friday and Saturday totaled 1873 head.

NOTICE MAKE YOUR PLANS NOW TO kindle the holiday spirit with holiday stationery from The Ledger & Times.

Instructions MEN Learn to Operate HEAVY EQUIPMENT "Drag Lines" Bull Dozers, Scrapers Pull Shovels Clam Shells, Graders

HELP WANTED WANTED - DENTAL ASSISTANT. Typing necessary. List qualifications. Box 561. Murray, Ky. Itc

Protect Children, Pets, Property with a Non-Climbable CHAIN LINK FENCE INDUSTRIAL AND RESIDENTIAL USES

Can Earn More And Lose Less Benefit Money The new social security retirement test, according to Charles Whitaker, Paducah district manager, will mean more family income to many Western Kentucky residents.

CROSSWORD PUZZLE Answer to Saturday's Puzzle ACROSS 1-Southern university (init.)

JOE MIKE'S ORNAMENTAL IRON & FENCE COMPANY Mayfield, Kentucky

CHAPTER 52 ADAM BELL, flung himself forward, came between Rollison and Tim Mahoney, gasped and grunted as the bullet struck him. Before he fell, before the American could fire again, Rollison had his own gun out. His bullet caught Mahoney's right wrist.

BIGGEST THRILL—Holding the golf ball after scoring a hole-in-one on the 155-yard third hole at Bel-Air Country Club in Los Angeles, former Vice President Richard Nixon declares, "It's the greatest thrill of my life—even better than being elected." He used a five iron.

NANCY AUNT FRITZI MISTER--THAT WAS CRIMINAL CARELESSNESS YOU PUSHED THE WRONG KEY

LIL' ABNER DID I HEAR YOU SAY YOU WERE SPEAKING TO THE ENFORCER? I'VE GOT A PET NAME FOR MY WIFE!!

ABBIE AN' BLATS ROOM 567 -- OH, THAT'S THE STRANGE NEW PATIENT -- THE ONE WHO READS MINDS -- DR. GODDEN LEFT INSTRUCTIONS NOT TO DISTURB HER UNDER ANY CIRCUMSTANCES. READS MINDS! PERSONALLY I DOUBT IT!

IT'S A HOPEFUL SIGN WHEN THE ANALYST BECOMES A PARENTAL FIGURE TO THE PATIENT!

DEAR? LOOK, PAL-- FLATTERY WON'T GET YOUSE NOWHERES!! FOSDICK GOTTA GO!!

PLANNING A VACATION FOR A LOVED ONE? OH, LUCKY "HE" WHOEVER LEAVES RIGHT AWAY!!

DR. GODDEN LEFT INSTRUCTIONS NOT TO DISTURB HER UNDER ANY CIRCUMSTANCES. READS MINDS! PERSONALLY I DOUBT IT!

Mrs. J. B. Burkeen - PLaza 3-4947

# Woman's World

## Social Calendar

**Monday, September 11**

The Dorcas Sunday School Class of the First Baptist Church will meet at the church at 6 p.m. to go to Roast Restaurant at Golden Pond for dinner. For reservations call Mrs. L. D. Miller of Mrs. Everett Ward Outland.

The Bethany Sunday School Class of the First Baptist Church will meet at the home of Mrs. E. C. Parker, 709 Elm Street, at 7:30 p.m.

The Mattie Bell Hays Circle of the WSCS of the First Methodist Church will meet in the social hall of the church at 7:30 p.m.

The WMS of the First Baptist Church will observe the week of prayer for state missions at the church at 3 p.m. with a state missionary as speaker. Other meetings will be held at 3 p.m. throughout the week with a missionary as speaker on Thursday.

The Woman's Association of the College Presbyterian Church will meet at the church with Mrs. A. H. Kopperud and Mrs. Jesse Johnson as cohostesses at 8 p.m.

The Euzelian Sunday School Class of the First Baptist Church will meet at the home of Mrs. Edgar Overbey, Benton Road, at 7:30 p.m. In charge of the arrangements is Mrs. Will Rose's group composed of Mesdames Rose, Overbey, Denny Smith, Dewey Crass, Aaron Hopkins, and Nell Nursworthy.

The Sigma Department of the Murray Woman's Club will have potluck supper for the members and their husbands at the Kentucky Lake State Park Pavilion at 6:30 p.m. Hostesses are Mesdames John Nanny, Robert Glin Jeffrey, Ben Trevathan, Bob Ward, and Sub Wilson.

**Tuesday, September 12th**

The Bessie Tucker Circle of the First Methodist Church will meet at nine-thirty o'clock in the morning at the home of Mrs. C. C. Lowry, 707 Elm.

The Murray Manufacturing Wives Club will have a dinner meeting at the Triangle Inn at 6:00 p.m. Members will be called for reservations.

The Grace Wyatt Circle of the Woman's Association of the College Presbyterian Church will meet at the church with Mrs. A. H. Kopperud and Mrs. Jesse Johnson as cohostesses at 8 p.m.

The Lydian Sunday School Class of the First Baptist Church will meet in the home of Mrs. Mack Thomas Barry, 104 North 12th Street, at seven-thirty o'clock in the evening. Group VIII in charge.

The Mary Leona Frost Circle of the WSCS of the First Methodist Church will meet at the home of Mrs. Nat Ryan Hughes, 300 N. 10th Street, at 9:30 a.m. Mrs. James Byrn will be cohostess.

The Ruth Sundtly School Class of the First Baptist Church will meet at the home of Mrs. James Ward, 409 North 12th Street, at 7:30 p.m.

Murray Star Chapter No. 433 Order of the Eastern Star will hold its regular meeting at the Masonic Hall at 7:30 p.m. An election of officers will be held and all members are urged to attend.

**Wednesday, September 13th**

Circle III of the WSCS will meet in the home of Mrs. Dean Humphries at 1633 West Olive at seven-thirty o'clock.

The Wesleyan Circle of the WSCS of the First Methodist Church will meet at the home of Mrs. Z. Enix, 1503 Henry Street, at 7:30 p.m.

The Arts and Crafts Club will meet at the home of Mrs. Kathrine Kirk, 803 Main Street, at 2:30 p.m.

The Pottersville Homemakers Club will meet at nine o'clock at the home of Mrs. Burnett, 701 Elm.

Ladies' Day Golf will tee off at the Country Club at nine o'clock in the morning.

**NOTICE**

The Ledger and Times is always pleased to run pictures of new brides or wedding pictures. Your cooperation is requested in getting pictures in as soon as possible so that they can be published while they are still new. The Ledger and Times is completely equipped to handle any and all cuts or mats. Just give us the picture and we can take care of all necessary technical aspects to get the picture in the paper.

**SENATOR'S WIDOW WEDS**

WASHINGTON (AP) — Mrs. Jean McCarthy, widow of the late Sen. Joseph McCarthy, R-Wis., was married Tuesday to G. Joseph Minetti, a member of the Civil Aeronautics Board, in a ceremony at St. Matthews Cathedral.

### Mrs. Marshall Is Program Leader For Hazel WSCS

The general meeting of the Woman's Society of Christian Service of the Hazel Methodist Church was held Wednesday, September 6. The meeting was opened with a prayer by the minister, Rev. Charles Ward, followed by a short business session under the direction of the president, Mrs. Rex Huie.

Mrs. J. M. Marshall presented the program, "The Holy Spirit," and lifted up the theme for the new year, "The Household of God." Assisting Mrs. Marshall in presenting the Holy Spirit, were Mrs. J. Robert Taylor and Miss Ava Wilson.

Mrs. John McCullough, Spiritual Life Leader, was in charge of the devotion.

Immediately following the program, the installation service for officers of the Woman's Society was conducted by the Rev. Charles Ward.

During the social hour, refreshments were served by the hostesses, Mrs. D. N. White and Mrs. H. O. Brandon.

### Mrs. Ruby Grogan Elected Worthy Matron Of OES

Temple Hill Chapter No. 511 Order of the Eastern Star held its regular meeting at the Lodge Hall on Thursday evening at 7:30 o'clock.

Mrs. Beurdean Wrather, worthy matron, and Hollie Alderice, worthy patron, presided at the meeting.

An election of officers was held for the coming chapter year with Mrs. Ruby Grogan being elected worthy matron and Hollie Alderice, re-elected as worthy patron.

Other officers are Mrs. Modene Grogan, associate patron; Charlie Lassiter, associate secretary; Mrs. Ruth Lassiter, secretary; Mrs. Beurdean Wrather, treasurer; Mrs. Fay Wells, conductress; Mrs. Marjorie Woodall, associate conductress; Mrs. Mellie Hopson, marshal; Mrs. Virginia Galloway, organist; Bernice Walker, chaplain; Mrs. Eura Crisp, Adah; Mrs. Auberna Perkins, Ruth; Mrs. Lorene Farmer, Esther; Mrs. Jean Perkins, Martha; Mrs. Lucy Alderice, Electa; Mrs. Julia Griffin, warder; Jack Griffin, sentinel.

The next regular meeting will be held Thursday, October 5, at the Lodge Hall.

### 173 mph...

(Continued from Page 1)

water slashing through streets and around a huge Dow Chemical Co. plant.

Rattlesnakes and other reptiles became a menace, as they were when Hurricane Audrey smashed Cameron, La., in 1957, killing 500 persons. One policeman shot 40 snakes on the Galveston causeway.

The snakes, driven from swampy lairs by floods, added an element of horror to the grim battle to save property and life.

Fire was a threat as electrical systems short-circuited in floods and face staging deluges of rain. One restaurant at Seabrook, Tex., burned fiercely while firmen watched helplessly from a distance. The floodwaters around it were too deep to permit them to bring in their equipment. Both Texas City and Adalveston reported "small electrical fires."

At Port Lavaca, Tex., fishing piers went under and were wrenched apart by the tides and waves.

**Alert Inland Areas**

Weathermen warned that the storm, so vast and powerful that its dead "eye" at the center was 50 miles across, would plough onward across land for perhaps 100 miles. South and southeastern Texas braced for winds and rains up to 15 inches.

Officials feared million-dollar cotton and rice crop losses in addition to property damage which could not be immediately estimated.

One death was reported in a shelter at Orange, Texas, as a 37-year-old man was found dead on his pallet of a heart attack.

Emergency hospital facilities were shunted inland as far away as Dallas, 300 miles from the coast.

There were 435 shelters operating in Texas. The feeding task was monumental. Red Cross, Salvation Army, National Guard and U. S. armed forces teamed to rush food, blankets and medicines where needed.

The 50,000 refugees from the storm in Louisiana huddled in shelters dotted around Lake Charles and other inland areas, grimly receiving word of floods that raced inland, inundating such places as Cameron with waist-deep salt water.

Forecasters warned this "would be a long one." The storm was so big its winds and rains were expected to last longer than usual.

People in inland communities from the coast began filling tubs and other containers with fresh water for drinking and cooking.

### Guild Train Will Take To The Rails To Show Off Handicraft

FRANKFORT — An unusual two-car-train will take to the rails in Kentucky this month as part of a large-scale program currently under way to revitalize Kentucky's tradition of fine handcrafted products.

The Guild Train, sponsored jointly by the Kentucky Guild of Artists and Craftsmen and the Kentucky Department of Economic Development, will contain a display of fine paintings and examples of Kentucky handcrafted products in one car. The other car will contain a complete workshop designed for teaching handicraft arts and demonstrating specialized techniques.

The train is to be dedicated Sept. 16 at Hazard by Gov. Bert Combs, with Lt. Gov. Wilson Wyatt and other State officials in attendance, as well as local officials and officers of the Guild.

Paul Hadley, director of the State's Division of Arts and Crafts and secretary of the Guild, said the primary purpose of the Guild Train is to stimulate interest and participation in the new Home Industries Program and to develop appreciation for the fine arts.

The Home Industries Program, sponsored jointly by the Department of Economic Development and the non-profit Guild, is designed to provide a source of income to Kentuckians in areas of the state where industrial and business opportunities are limited.

By providing assistance to crafts men in designing products and by providing technical training, financing, marketing and general supervision, the program will make it possible for handicrafters to use their skills profitably. At the same time the program will help preserve Kentucky's native handicraft traditions.

During its first year of operation the Guild Train is scheduled to visit communities in Eastern Kentucky along the Louisville & Nashville Railroad. It will remain in each community about a week, giving local residents and craftsmen an opportunity to inspect the displays and learn production techniques.

Following the Hazard visit, the train is scheduled to visit Jackson beginning Sept. 28; Whitesburg, Oct. 10; Beattyville, Oct. 20; Irvine-Ravenna, Nov. 2; Winchester, Nov. 14; and Lexington, Nov. 24. Other stops and dates will be announced later.

The L & N Railroad, which donated the two cars, will move the train from town to town without charge and will provide all mechanical maintenance. All the equipment installed in the cars has been donated by Kentucky business firms.

Contributions to the project now total more than \$250,000, according to Hadley. John Dilthey, former director of Louisville's Junior Art Gallery, will be director of the Guild Train which has special living accommodations for his use.

### Federal State Market News Service

MURRAY, Ky., Tuesday, Sept. 5, 1961 Murray Livestock Co.

**RECEIPTS:** Hogs: 47; Cattle and Calves: 272; Sheep: 1.

**HOGS:** Receipts mostly lower grade butchers. Steady. U.S. No. 1, 2 and 3 barrows and gilts 207 lb. \$18.00; 160-185 lb. \$16.50-17.50; No. 2 and 3 sows 300-600 lb. \$13.50-15.50.

**CATTLE AND CALVES:** Receipts mostly stock and feeder steers and stock heifers and slaughter cows, stock and feeder steers steady. Hogs mostly 50-75c lower. Cows mostly 25-50c lower. Standard and good 800-1000 lb. slaughter steers \$20.50 - 22.40; Good and choice 700 - 900 lb. slaughter, heifers \$20.00-21.25; Good and Choice 300-500 lb. slaughter calves \$23.25-24.75; Utility and Commercial cows \$13.00-14.75; Canner and Cutter \$8.40-13.30; Utility and Commercial bulls \$16.90-17.20; Choice 300-600 lb. stock steers \$24.80-27.50; Good \$23.25-25.25; Medium \$20.25-23.00; Common \$16.75-20.25; Good and Choice 600-800 lb. stock feeder steers \$22.25 - 23.70; Medium \$20.00 - 21.75; Good and Choice 300-600 lb. stock heifers \$20.75-23.50; Medium \$18.90-21.25; Medium and Good stock cows with calves \$15.00-19.50 per head.

**VEALERS:** Steady to 50c lower. Choice \$28.00-29.00; Good \$25.00-27.25; standard \$20.00-24.75.

**BABY CALVES:** Around 10 head \$21.00-39.00 per head depending on weight and sex.

## Glamorize the Game

By JOAN O'SULLIVAN

TRYING to think of a 55¢ party idea that will win you honors with card-playing friends?

Why not come up with something really exotic? What do we suggest? A Japanese card party, complete with decorations and refreshments that have Oriental charm.

**Fan Tan**

Make the fans for the night Fan Tan. Played by three to eight, using a regular 52-card pack, it's a building game like dominoes. The aim is to play all the dealt cards and win the chips in the pool.

**Fan Tan Oriental decorations**

String Japanese paper lanterns around the room. Arrange floor cushions around Fan Tan boards (card tables set flat on the floor with legs folded).

For a hostess gown, wear a kimono and, for an authentic touch, have guests remove shoes before entering!

**Suitable Favors**

Distribute fans as favors to women guests and make prizes Oriental, too — an incense burner, bamboo bird cage, Fan Tan boards (card tables set flat on the floor with legs folded).

For a hostess gown, wear a kimono and, for an authentic touch, have guests remove shoes before entering!

**Booklet Of Ideas**

Interested in the idea of exotic card parties? You'll find suggestions for 19 other nationality card parties in a new 23-page booklet "Around The World In 20 Card Games". Invitations, decorations, refreshments and a card game are suggested for each foreign theme.

If you'd like to know how to obtain "Around The World In 20 Card Games", send your inquiry and a self-addressed stamped envelope to me in care of this newspaper for the name and address of the company from which they are available.

The Oriental recipes follow:



HOSTESS WEARS a kimono as she sets down a platter of almond cookies on table set with cards, chips for Fan Tan.

**Sukiyaki:** Cut 2 lbs. shoin, fillet or round steak across the grain into paper-thin slices.

Combine 1/2 c. soy sauce, 1/2 c. beef broth, 1/4 c. sherry, 1 tsp. sugar, 1/4 tsp. pepper and 1/2 tsp. monosodium glutamate.

Heat 4 tsp. oil in skillet; brown meat in it. Push meat to side of pan and pour 1/2 c. of the soy mixture over it.

Add 2 c. sliced onions, 1/2 c. sliced celery, 1 1/2 (8-oz.) cans bamboo shoots and 1/2 lb. mushrooms, sliced. Mix gently. Sauté 3 min.

Pour remaining soy mixture into pan. Add 1/2 lb. fresh spinach cut into 1-in. strips. Cook 3 min. Serve with rice. Serves 6 to 8.

**Peach Mandarin Molds:** Dissolve 1 pkg. peach gelatin in 1 c. boiling water. Stir in 1 c. cold water. Chill until slightly thickened.

Arrange 1/2 c. Mandarin orange segments, drained, in bottom of 6 individual molds. Pour thin layer of gelatin over oranges. Chill until gelatin is set.

Whip 1/2 c. heavy cream until stiff. Fold remaining thickened gelatin into cream. Spoon into molds. Chill until firm.

To serve, unmold directly on dessert plates or on pineapple or melon rings. For Oriental look, garnish each with tiny paper parasol. Serves 6.

**South Pacific Almond Cookies:** Sift together 1 c. sifted all-purpose flour, 1 tsp. baking powder and 1/2 tsp. salt.

Cream 1/2 c. corn oil margarine and 1/2 c. sugar until light and fluffy. Add 2 egg whites, 1/4 tsp. vanilla and 1/4 tsp. almond extract. Beat well. Add 1/2 c. shredded coconut, mix well.

Blend in sifted ingredients and mix until thoroughly blended.

Drop by teaspoonfuls onto greased baking sheets.

Top each cookie with 1 or 2 blanched almonds.

Bake in moderate oven, 375° F., for 12 min. Make about 38 cookies.



TINY PAPER PARASOLS deck Peach Mandarin Molds, an Oriental-type dessert made with flavorful peach gelatin.

**Alert Inland Areas**

Weathermen warned that the storm, so vast and powerful that its dead "eye" at the center was 50 miles across, would plough onward across land for perhaps 100 miles. South and southeastern Texas braced for winds and rains up to 15 inches.

Officials feared million-dollar cotton and rice crop losses in addition to property damage which could not be immediately estimated.

One death was reported in a shelter at Orange, Texas, as a 37-year-old man was found dead on his pallet of a heart attack.

Emergency hospital facilities were shunted inland as far away as Dallas, 300 miles from the coast.

There were 435 shelters operating in Texas. The feeding task was monumental. Red Cross, Salvation Army, National Guard and U. S. armed forces teamed to rush food, blankets and medicines where needed.

The 50,000 refugees from the storm in Louisiana huddled in shelters dotted around Lake Charles and other inland areas, grimly receiving word of floods that raced inland, inundating such places as Cameron with waist-deep salt water.

Forecasters warned this "would be a long one." The storm was so big its winds and rains were expected to last longer than usual.

People in inland communities from the coast began filling tubs and other containers with fresh water for drinking and cooking.

**Alert Inland Areas**

Weathermen warned that the storm, so vast and powerful that its dead "eye" at the center was 50 miles across, would plough onward across land for perhaps 100 miles. South and southeastern Texas braced for winds and rains up to 15 inches.

Officials feared million-dollar cotton and rice crop losses in addition to property damage which could not be immediately estimated.

One death was reported in a shelter at Orange, Texas, as a 37-year-old man was found dead on his pallet of a heart attack.

Emergency hospital facilities were shunted inland as far away as Dallas, 300 miles from the coast.

There were 435 shelters operating in Texas. The feeding task was monumental. Red Cross, Salvation Army, National Guard and U. S. armed forces teamed to rush food, blankets and medicines where needed.

The 50,000 refugees from the storm in Louisiana huddled in shelters dotted around Lake Charles and other inland areas, grimly receiving word of floods that raced inland, inundating such places as Cameron with waist-deep salt water.

Forecasters warned this "would be a long one." The storm was so big its winds and rains were expected to last longer than usual.

People in inland communities from the coast began filling tubs and other containers with fresh water for drinking and cooking.

**Alert Inland Areas**

Weathermen warned that the storm, so vast and powerful that its dead "eye" at the center was 50 miles across, would plough onward across land for perhaps 100 miles. South and southeastern Texas braced for winds and rains up to 15 inches.

Officials feared million-dollar cotton and rice crop losses in addition to property damage which could not be immediately estimated.

One death was reported in a shelter at Orange, Texas, as a 37-year-old man was found dead on his pallet of a heart attack.

Emergency hospital facilities were shunted inland as far away as Dallas, 300 miles from the coast.

There were 435 shelters operating in Texas. The feeding task was monumental. Red Cross, Salvation Army, National Guard and U. S. armed forces teamed to rush food, blankets and medicines where needed.

The 50,000 refugees from the storm in Louisiana huddled in shelters dotted around Lake Charles and other inland areas, grimly receiving word of floods that raced inland, inundating such places as Cameron with waist-deep salt water.

Forecasters warned this "would be a long one." The storm was so big its winds and rains were expected to last longer than usual.

People in inland communities from the coast began filling tubs and other containers with fresh water for drinking and cooking.

**Alert Inland Areas**

Weathermen warned that the storm, so vast and powerful that its dead "eye" at the center was 50 miles across, would plough onward across land for perhaps 100 miles. South and southeastern Texas braced for winds and rains up to 15 inches.

Officials feared million-dollar cotton and rice crop losses in addition to property damage which could not be immediately estimated.

One death was reported in a shelter at Orange, Texas, as a 37-year-old man was found dead on his pallet of a heart attack.

Emergency hospital facilities were shunted inland as far away as Dallas, 300 miles from the coast.

There were 435 shelters operating in Texas. The feeding task was monumental. Red Cross, Salvation Army, National Guard and U. S. armed forces teamed to rush food, blankets and medicines where needed.

The 50,000 refugees from the storm in Louisiana huddled in shelters dotted around Lake Charles and other inland areas, grimly receiving word of floods that raced inland, inundating such places as Cameron with waist-deep salt water.

Forecasters warned this "would be a long one." The storm was so big its winds and rains were expected to last longer than usual.

People in inland communities from the coast began filling tubs and other containers with fresh water for drinking and cooking.



PRELUDE—Talking to newsmen in Washington after discussing the revived nuclear testing with President Kennedy, John A. McCone, former chairman of the Atomic Energy Committee, said he believes the current Russian nuclear tests are only a prelude to the testing of bigger weapons.

**PRELUDE**—Talking to newsmen in Washington after discussing the revived nuclear testing with President Kennedy, John A. McCone, former chairman of the Atomic Energy Committee, said he believes the current Russian nuclear tests are only a prelude to the testing of bigger weapons.



BURNED TO DEATH—New York police said airline hostess Joan Hill, found burned to death on the patio of her apartment, apparently fell asleep while smoking a cigarette. Her death was listed as accidental. Her father is a contractor in Milwaukee.



WAR OF NERVES GOES ON AND ON — Continuing their harassing tactics along the East-West border in Berlin, Communist police (top photos) pick up a hose and spray a photographer (not shown) in the Western sector. In the lower photo a U.S. Army sergeant handles a new M14 rifle to an Army specialist. Replacing the old M2 as the foot soldier's weapon, the M14 can fire 750 rounds per minute.

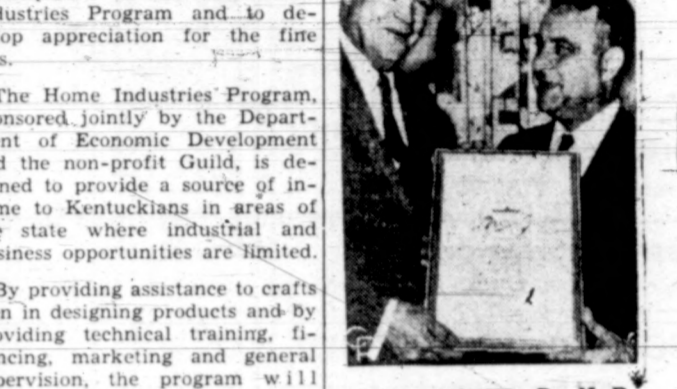

HE'S A PIONEER—Dr. N. R. Danielian, president of the St. Lawrence Seaway Pioneers with headquarters in Washington, presents former President Dwight D. Eisenhower an honorary membership in the association, in Gettysburg, Pa.

**ROGERS GULF SERVICE**

★ REPAIR ★ TUNE-UP

Pick-up & Delivery Service

Plaza 3-9161

9th & Steamore

**HOT TAMALES**

will be sold at 207 Spruce anytime after 4:00 p.m.

CHESTER MCCUISTON

**MURRAY LOAN CO.**

308 W. Main St. Telephone PL 8-8881

"YOUR HOME-OWNED LOAN CO."

NOW YOU CAN WASH REAL LARGE RUGS, DIVAN COVERS OR LARGE LOADS OF FAMILY WASH

In Our Triple Loader

# 25 LB. WASHER

COME OUT TO OUR COIN LAUNDRY AT 13th & MAIN AND USE THIS

BIG WASHER

WE NEVER CLOSE—ATTENDANT ON DUTY

7:00 A.M. - 9:00 P.M.

DAILY, EXCEPT SAT., TO 5:00 P.M.!

# BOONE SPEED WASH

13th & Main Streets