

For Immediate Release

5-4-92

Indiana High School Standout Signs With Lady Eagles

MOREHEAD, Ky. -- Megan Hupfer, a 5-11 forward from Pendleton Heights High School in Pendleton, Ind., has signed a national letter-of-intent to play basketball for the Morehead State Lady Eagles.

Hupfer, who was recently named to the Indiana squad for the Kentucky-Indiana All-Star Series, averaged 21.7 points and 12 rebounds as a senior. She owns the Pendleton Heights' records for career points (1,074), career rebounds (638), points in season (463), points in a game (38), rebounds in a game (22) and career field goal percentage (.563).

"We're extremely excited to be able to sign someone with Megan's ability this late in the recruiting year," said new MSU Lady Eagle Coach Janet Gabriel. "She is one of the top post players in Indiana, and is obviously among the top 12 seniors in the state, having been named to the Indiana All-Star Team. We expect her to be a great player at Morehead State."

Hupfer is MSU's first signee of the spring signing period. Heather Reed, a 5-11 guard-forward from Haines City High School in Haines City, Fla., signed with MSU during last November's early signing period.

Sports Information

MOREHEAD STATE UNIVERSITY

UPO BOX 1023

Randy Stacy, Director

606-783-2500

MOREHEAD, KY 40351-1689

For Immediate Release

5-6-92

Eagle Athletes Receive Awards at MSU All-Sports Banquet

MOREHEAD, Ky.-- The annual Morehead State University All-Sports Banquet was held Monday (May 4) in the Crager Room of the Adron Doran University Center.

Dave Baker of WKYT-TV Sports, Lexington, Ky., served as master of ceremonies at the event that honors Eagle and Lady Eagle athletes in all sports other than men's and women's basketball and football.

Among the awards presented were:

Baseball--The Eddie Wallingford Award honoring the team's most valuable player went to designated hitter Butch Fulks and pitcher Mike Ferguson.

Golf--The Leadership and Stroke Average Awards went to Bud Taylor. The Academic Award went to Andy Anderson. The Most Improved Award went to Drew Holton, and the Outstanding Freshman Award went to Chris Gilbert.

Men's Cross Country/Track--The cross country Most Valuable Player Award went to Brian Binion, and the track Most Valuable Player Award went to Mark Stauffer.

Men's Swimming--The Most Valuable Swimmer Award went to Brent Lee and Chris Wakeman, and the Most Improved Award went to Joey Gardner.

Men's Tennis--The Most Valuable Player Award went to Toby Bryan, and the Most Improved Award went to Mark Hamilton.

Softball--The Golden Glove and Scholar-Athlete Awards went to first baseman Cathi Watson. The Batting Average Award went to outfielder Beth Owens, and the Most Valuable Player Award went to catcher Judy Braley.

Volleyball--The Best Defensive Player Award went to Chris Drabenstott. The Best Offensive Player Award went to Jane Titzer and Patty Fulk. The Most Improved Player Award went to Jennifer Brining, and the Most Valuable Player Award went to Cathy Jarvis.

Women's Cross Country/Track--The cross country Most Valuable Player Award went to Julie Elliott, and the track Most Valuable Player Award went to Gesila Sullivan.

Women's Swimming--The Most Valuable Swimmer Award went to Mary Landon, and the Most Improved Award went to Amy Ruark.

Women's Tennis--The Most Valuable Player Award went to Edith Horsting, and the Academic Award went to Amy Gussett.

For Immediate Release

5-6-92

Baseball Eagles Close Out Season Against Western Kentucky

MOREHEAD, Ky. -- The Morehead State Baseball Eagles, 26-26 on the season, will close out the 1992 campaign by playing host to Western Kentucky for a four-game series this weekend.

The first game of the series will be at 8 p.m. EDT on Friday at the Morehead City Park's Hardin Field. The two teams will meet in a 1 p.m. EDT doubleheader on Saturday at MSU's Allen Field. The final game of the series is scheduled for 1 p.m. EDT on Sunday, also at Allen Field.

The 1992 Eagle roster features five seniors. Second baseman Jimmy Dawson saw his senior season cut short by a knee injury, but four other seniors will close out careers this weekend. They are pitcher Mike Ferguson, outfielder Jeff Murphy, catcher Brad O'Donnell and shortstop Wendell Sorrell.

For Immediate Release

5-6-92

Fick Names 1992-93 Eagle Basketball Captains

MOREHEAD, Ky. -- A top returnee and two newcomers have been named tri-captains of the 1992-93 Morehead State Eagle basketball team by Head Coach Dick Fick.

Eagle captains for MSU's second season under Fick are senior Doug Bentz and sophomore transfers Kelly Wells and Johnnie Williams. Bentz led the 1991-92 Eagles in rebounding and ranked second in scoring to national scoring champion Brett Roberts. Wells, a former all-stater at Morehead's Rowan County High School, is a transfer from Tulsa. Williams, a former standout at Marion, Ind., High School, is a transfer from Creighton. Both Wells and Williams practiced with the squad last season while sitting out under the NCAA's transfer guidelines.

"With a young team like we'll have next year, I thought it was imperative that we established some early leadership for our basketball team," Fick said. "Captains are named for three reasons. First, because they deserve it. Second, that person can be good for the team in a leadership role. And, third, it makes someone become a leader and become a better overall player.

"These three guys will fit the role and will give us steady leadership, not just for next year, but in the case of Kelly and Johnnie, for three years."

Fick and the 1992-93 Eagles will face another challenging schedule. Though not ready for official release, most games and gametimes have been firmed up contractually, and the schedule will include trips to Michigan State, Kentucky and Ball State's Cardinal Varsity Club Classic.

For Immediate Release

5-8-92

West Virginia High School Standout Signs With Morehead State Lady Eagles

MOREHEAD, Ky. -- Brandi Jimison, a 5-11 center-forward from Wilkinson, W.Va., and Burch High School, has signed a national letter-of-intent to play basketball for the Morehead State Lady Eagles.

Jimison averaged 16 points and 14 rebounds per game as a senior and hit 50 percent from the field and 78 percent from the free throw line. She was named to the West Virginia Class A All-State Second Team and to the all-tournament team in the state playoffs.

"Brandi is a very versatile player," said Lady Eagle Coach Janet Gabriel. "She can play several positions, and at this point, that means a lot because I haven't had a chance to see our team play and we need versatility.

"She handles the ball well and has three-point shooting range. She also has good post moves and is a great rebounder."

Jimison joins two other high school standouts who have signed with the Lady Eagles. Heather Reed, a 5-11 guard-forward from Haines City, Fla., and Haines City High School signed during the November signing period. Megan Hupfer, a 5-11 forward from Pendleton Heights High School and Pendleton, Ind., signed earlier during this signing period.

Sports Information

MOREHEAD STATE UNIVERSITY

UPO BOX 1023

Randy Stacy, Director

606-783-2500

MOREHEAD, KY 40351-1689

For Immediate Release
5-8-92

Morehead State to Dedicate the George A. Sadler Tennis Courts on Wednesday

MOREHEAD, Ky. -- The Morehead State University tennis courts will become the George A. Sadler Courts in public dedication ceremonies honoring the former Eagle and Lady Eagle tennis coach at 2 p.m. on Wednesday (May 13) at the courts.

Sadler, a Mercer County native, came to MSU in 1968 as a faculty member in health, physical education and recreation. He compiled a 181-41 record in 15 seasons as men's tennis coach, retiring in 1983. He later returned to the University on a part-time basis and served two years as women's tennis coach.

Sadler and his wife, Elizabeth, a retired public school teacher, have served as missionaries overseas and in rural America.

A top tennis player himself, he has held top state rankings for decades. He currently is tied for the top ranking for men over 70 years of age.

The recommendation to name the courts in honor of Sadler came unanimously endorsed by the University's Intercollegiate Athletics Committee and was approved by MSU's Board of Regents in November.

All friends of Sadler and the University are invited to attend the Wednesday dedication ceremony.

Sports Information

MOREHEAD STATE UNIVERSITY

UPO BOX 1023

Randy Stacy, Director

606-783-2500

MOREHEAD, KY 40351

For Immediate Release

4-15-92

Belfry All-Stater J.J. Hylton Signs With Morehead State

MOREHEAD, Ky. -- J.J. Hylton, a 6-3, 185-pound guard from Belfry, Ky., and Belfry High School has signed a national letter-of-intent to play basketball at Morehead State University.

Hylton, Belfry's all-time leading scorer, was named first team all-state by both the Lexington Herald-Leader and the Louisville Courier-Journal. He averaged 27.8 points per game as a senior.

A four-year starter, he led the Pirates to three consecutive Kentucky Sweet 16's. He earned all-tournament honors in the Kentucky State Tournament, the King of the Bluegrass, the Louisville Invitational and the Clay County Invitational.

"J.J. Hylton is a terrific scorer and has been over an extended period of time in leading Belfry to three straight state tournaments," said MSU Coach Dick Fick. "He is a proven winner, and I really like the fact that it's a great match, a kid from Eastern Kentucky that really fits the style we like to play.

"J.J. also fits the mold of the player we have been able to attract in that he's an outstanding student who will fit in with John Brannen and Marty Cline as outstanding players from the Kentucky high school ranks who chose Morehead State."

Brannen, a 6-7, 185-pound forward from Newport Central Catholic, earned first team all-state honors and Cline, a 6-2, 175-pound guard from Hopkinsville's University Heights Academy, was named second team all-state. Brannen earned a spot on the Kentucky All-Star team that will play the Indiana All-Stars, and Cline is an alternate to that squad. Both Brannen and Cline signed national letters during the November signing period.

MSU also signed guard Joel Frakes of Stevensville, Mich., and Maine Central Institute and forward Jason McCain of Marion, Ind., and Kaskaskia Junior College in November.

Sports Information

MOREHEAD STATE UNIVERSITY

UPO BOX 1023

Randy Stacy, Director

606-783-2500

MOREHEAD, KY 40351-1689

Sadler Courts Dedicated -- Morehead State University dedicated the George A. Sadler Courts on Wednesday, honoring the former Eagle and Lady Eagle tennis coach. A large crowd of former players, fellow tennis competitors, University officials, family and friends were on hand for the ceremony. Sadler was MSU's men's tennis coach for 15 years while also serving as an instructor in MSU's department of health, physical education and recreation. He spent two seasons as coach of the women's tennis team on a part-time basis. Currently tied for the state's top tennis ranking among men over 70 years of age, Sadler has long been a top amateur player. He and his wife, Elizabeth, have also served as missionaries overseas and in rural America. Pictured at the unveiling from the left are the Sadlers, MSU President C. Nelson Grote and former Eagle standout athlete, coach and administrator John "Sonny" Allen, who offered the dedicatory prayer. Ironically, it was Sadler who offered the dedicatory prayer when the MSU baseball field was named for Allen several years ago.

For Immediate Release

5-1-92

Harrison County's Allison Signs With Morehead State

MOREHEAD, Ky. -- Brad Allison, a 6-1, 200-pound catcher from Cynthiana, Ky., and Harrison County High School, has signed a national letter-of-intent to play baseball at Morehead State University.

Allison, who was named the most valuable player in the recent Harrison County Invitational Tournament, is hitting .468 this season. He was named all-state in 1991 and was a preseason all-stater this season. He was a participant in last year's Kentucky junior all-star game.

He is also a standout player for the Morehead American Legion team.

#

Two Area High School Golf Standouts Sign With Morehead State

MOREHEAD, Ky. -- Two area high school golf standouts have signed national letters-of-intent with Morehead State University.

The newest members of Coach Rex Chaney's Eagle golf program are Kevin Hamm of Morehead, Ky., and Rowan County Senior High School and Eric Schumacher of Maysville, Ky., and St. Patrick High School.

#

Sports Information

MOREHEAD STATE UNIVERSITY

UPO BOX 1023

Randy Stacy, Director

606-783-2500

MOREHEAD, KY 40351-1689

For Immediate Release
5-12-92

Indiana High School Standout Signs Baseball Letter With Morehead State

MOREHEAD, Ky. -- Brian Smith, a 6-4, 215-pound right handed pitcher from Hamilton Southeastern High School in Fishers, Ind., has signed a national letter-of-intent to play baseball at Morehead State University.

Smith played four years at Hamilton Southeastern where he was All-Greater Indianapolis Baseball League for three years. He set a school record with 17 strikeouts in one game.

He and his family now reside in Villa Hills, Ky.

For Immediate Release

5-14-92

Rowan County's Letisha Glover Signs With Lady Eagles

MOREHEAD, Ky. -- Letisha Glover, a 5-8 guard from Morehead's Rowan County High School, has signed a national letter-of-intent to play basketball for the Morehead State Lady Eagles.

Glover was three-time all-district and two-time all-region, all-conference and all-area. She was 16th Region Most Valuable Player in 1991. As a senior, she averaged 15.3 points and 5.0 rebounds.

"We're extremely happy to be able to sign a local player," said Lady Eagle Coach Janet Gabriel. "She has been an excellent player for an excellent high school program. We look forward to her joining the Lady Eagle program."

Glover is MSU's fourth signee. Heather Reed, a 5-11 guard-forward from Haines City, Fla., signed last November. Megan Hupfer, a 5-11 forward-center, from Pendleton, Ind., and Brandi Jimison, a 5-11 forward-center from Wilkinson, W.Va., signed earlier during the spring signing period.

Sports Information

MOREHEAD STATE UNIVERSITY

UPO BOX 1023

Randy Stacy, Director

606-783-2500

MOREHEAD, KY 40351-1689

For Immediate Release

6-2-92

Sherrod Transfers to Morehead State

MOREHEAD, Ky. -- Leigh Ann Sherrod, a 5-6 guard from White Plains, Ky., has transferred to Morehead State University after spending one season at Union College.

Sherrod is a former all-conference, all-region, all-district and honorable mention all-state performer for Coach Jim Milan at Muhlenberg North High School. She scored 1,729 points and pulled down 550 rebounds during her high school career. She was regional tournament most valuable player and Central City Times-Argus Area Player of the Year in 1991.

Sports Information

MOREHEAD STATE UNIVERSITY

UPO BOX 1023

Randy Stacy, Director

606-783-2500

MOREHEAD, KY 40351-1689

For Immediate Release

6-2-92

Virginia Second Baseman Signs With Morehead State

MOREHEAD, Ky. -- Chris Wright, a 5-11, 165-pound second baseman from Garfield High School and Woodbridge, Va., has signed a national letter-of-intent to play baseball at Morehead State.

Wright hit .346 with six doubles, a triple, a home run and nine stolen bases for the Garfield High team that was ranked 17th in the nation by USA Today. He played errorless baseball at second base.

1992-93 Morehead State University Basketball Outlook

New faces but not a new style will be the order of the day for Coach Dick Fick's second Morehead State University basketball squad. The Eagles were 14-15 last season in the animated coach's first season.

Kelly Wells, a former standout at Morehead's Rowan County High School, heads a long list of newcomers the 1992-93 Eagle basketball roster. At least nine newcomers are expected to be on hand for the coming season.

Four individuals sat out last season while attending MSU. They are Wells, a transfer from Tulsa, Creighton transfers Johnnie Williams and Todd Geyer and Louisville native Vic Saunders, who attended MSU last year while meeting NCAA eligibility requirements.

Five outstanding signees will join the squad. Kentucky all-stars John Brannen (Newport Central Catholic), Marty Cline (University Heights) and J.J. Hylton (Belfry) are the high school signees. Prep schooler Joel Frakes from Stevensville, Mich., is a strong candidate for a guard spot. Junior college big man Jason McCain will be a big addition underneath.

Back from last season will be starters Doug Bentz and former Bullitt Central standout Martez Ballard. Bentz earned second-team All-Ohio Valley Conference honors while leading the Eagles in rebounding.

Of the 11 individuals sure to be on this year's roster, six are Kentuckians.

MSU will miss Brett Roberts, who led the nation in scoring last season, and helped the Eagles rank among the nation's leaders in scoring and three-point field goals. But, Fick promises more of the exciting, run-and-gun, shoot-the-three-pointer type of offense and pressure defense this season.

The much improved home schedule includes eight exciting OVC games, along with games against Division I opponents Wright State, Missouri-Kansas City and Western Michigan. The Eagles will play at Michigan State and Kentucky and in Ball State's Cardinal Varsity Club Classic.

Sports Information

MOREHEAD STATE UNIVERSITY

UPO BOX 1023

Randy Stacy, Director

606-783-2500

MOREHEAD, KY 40351-1689

For Immediate Release
6-10-92

Eagle Sports Notes

Watson Named Academic All-American

Cathi Watson, a senior member of this season's Morehead State University softball team, has been named first team 1992 GTE Academic All-America, University Division.

The Barboursville, W.Va., native was nominated with a 3.83 (on a 4.0 scale) grade point average in accounting.

She had earned second team honors in 1991.

#

Fulks Named Third Team All-American

Morehead State designated hitter Butch Fulks, a junior from Winchester, Ky., has been named to the American Baseball Coaches Association All-America third team.

Fulks, who was also named All-Ohio Valley Conference, led the conference in hitting with a .400 average. He also had 17 doubles and 11 home runs.

#

Basketball Officials Camp to Be Held at Morehead State

The Northeast Kentucky Basketball Officials Camp will be held in conjunction with Dick Fick's Morehead State University Basketball Team Camp June 19-20 on the MSU campus.

Officials will take part in a clinic at 3:30 p.m. EDT June 19, then officiate high school games on Friday evening and on Saturday.

Clinic speakers and game evaluators will include Ohio Valley Conference officials Jake Bell and Ken Cox of Lexington, Marvin Moore of Morehead and Burney Jenkins of Georgetown.

The cost of the clinic for officials is \$20 and also includes video taping and reviewing and a Friday evening social event with other officials and coaches. Complimentary housing in an MSU dormitory is available.

Interested officials should contact Eagle Basketball Coach Dick Fick at 606-783-2087.

#

Boone County Baseball Standout Signs With Morehead State

Scott Hacker, a 6-3, 190-pound pitcher from Boone County High School and Florence, Ky., has signed a national letter-of-intent to play baseball at Morehead State University.

Hacker was 6-5 with one save and a team-leading 2.37 earned run average last season.

He is pitching for the JTM Baseball Club in Cincinnati this summer.

#



MEMORANDUM

MOREHEAD, KENTUCKY 40351

TO: Judy Yancy
Martin Huffman
✓ Randy Stacy
Trail Blazer Editor

FROM: Susette Redwine *Susette*

DATE: June 29, 1992

RE: Homecoming Queen Information

Listed below is the schedule I would like to use in regards to the Homecoming Queen photographs, posters, and information. If you have any questions, please let me know. Thanks!

<u>Tuesday, Sept. 22</u>	Nominations due by 4 p.m.
<u>Wednesday, Sept. 23</u>	Notification to Printing of number of candidates for poster lay-out. Notification to Trail Blazer of candidates and sponsoring organization.
<u>Thursday, Sept. 24</u>	1:00 - 4:00 p.m. - Pictures of candidates taken, 17 AY.
<u>Friday, Sept. 25</u>	Names and organization to Printing and Trail Blazer, FAX info to Harp for ballot.
<u>Monday, Sept. 28</u>	10:30 a.m. - Pick up proofs of pictures to make selections of pictures to be made - 4 billfolds. This does not include any needs of the Office of Media Service.
<u>Wednesday, Sept. 30</u>	By Noon - Pick up pictures of candidates.
<u>Thursday, Oct. 1</u>	By Noon - Pictures of candidates to Printing.
<u>Monday, Oct. 5</u>	Need poster by 4 p.m.
<u>Tuesday, Oct. 6</u>	Homecoming Queen Elections - 10 a.m. - 5 p.m.

June 29, 1992
Page 2

Wednesday, Oct. 7

Give list and a picture of 11 finalists to Trail Blazer. Office of Media Service receives info sheet and 11 finalist. Give picture and list to Randy Stacy for program book.

Monday, Oct. 12

Need one 5x7 of each finalist.

Thursday, Oct. 15

Half-time practice at stadium

Saturday, Oct. 17

Announcement made at half-time following Band Show.

xc: Larry Stephenson

For Immediate Release

7-7-92

Wells Named Compliance Coordinator Morehead State

MOREHEAD, Ky. -- Jim Wells, whose more than two decades of involvement with Morehead State University athletics range from his serving as an undergraduate student manager of the Eagle baseball squad to serving as sports information director to coaching the Lady Eagle softball team, has been named the University's Compliance Coordinator.

Wells most recently served MSU as a publication's assistant, and he will continue to provide assistance in that area. He will remain managing editor of MSU's alumni periodical, the Morehead STATEment.

A two-time graduate of MSU, the 40-year old Wells will be in charge of monitoring the University's compliance with NCAA and Ohio Valley Conference rules and legislation.

"Jim's experience as both a coach and administrator will serve him well in this position," said Eagle Athletic Director Steve Hamilton. "He has served the institution loyally for many years, and we welcome him back to the athletic department."

An avid golfer and former manager of the University Golf Course, Wells is a life-long resident of Morehead. He is single.

For Immediate Release

7-7-92

Kling Named Head Athletic Trainer at Morehead State

MOREHEAD, Ky. -- Ryan Kling, an individual who is both well-schooled and experienced in athletic training and sports medicine, has been named Head Athletic Trainer at Morehead State University.

Kling, who comes to MSU from the position of assistant trainer at Temple, replaces Keith Webster who resigned after 10 years at MSU to accept a position with the Hughston Clinic in Columbus, Ga.

While at Temple, the 31-year old Kling was the head trainer for the highly successful Owl basketball program. Prior to joining the Temple staff, he was an assistant trainer and adjunct instructor at Southern Illinois.

He spent four years as a student trainer at Michigan State while earning a bachelor's degree (1983). He served two years as a graduate assistant at Tulsa while earning a master's degree (1985).

"Ryan is an outstanding young trainer who we know will carry on our excellent athletic training program," said Eagle Athletic Director Steve Hamilton. "He has proven himself in all situations and comes highly recommended by respected members of the athletic training profession."

Kling, a native of Elkhart, Ind., is single.

Sports Information

MOREHEAD STATE UNIVERSITY

UPO BOX 1023

Randy Stacy, Director

606-783-2500

MOREHEAD, KY 40351

For Immediate Release

7-14-92

Three More High School Baseball Standouts Sign With Morehead State

MOREHEAD, Ky.-- Three more high school baseball standouts have signed national letters-of-intent with Morehead State University, bringing to eight the number of prep stars who will join the Baseball Eagles this fall.

The newest Eagles are John Dowdy, a 6-4, 175-pound first baseman from Rowan County High School in Morehead, Todd Gutermuth, a 6-2, 180-pound pitcher from DeSales High School in Louisville, and Mike Hall, a 5-11, 165-pound outfielder from Southern High School in Louisville.

Dowdy hit .467 and set school records for hits (57) and runs batted in (46) in a season as a senior at Rowan County. Gutermuth was 7-2 with a 1.66 earned run average and 57 strikeouts in 61 innings pitched his final season at DeSales. Hall participated in both the Kentucky East-West All-Star Game and in the Louisville area all-star contest following his career at Southern.

MSU's five other signees are: Brad Allison, a catcher from Harrison County High School in Cynthiana, Ky.; Scott Hacker, a pitcher from Boone County High School in Florence, Ky.; Brian Milam, a shortstop from Butler High School in Louisville; Brian Smith, a pitcher from Hamilton Southeastern High School and Fishers, Ind., and Chris Wright, a second baseman from Gar-Field High School in Woodbridge, Va.

CINCINNATI, Ohio -- Former Morehead State University and Post 126 standout pitcher Willie Blair received a rough introduction to Riverfront Stadium Tuesday night when he picked up the loss as the starting pitcher for the Houston Astros in their 10-6 loss to the Cincinnati Reds.

But, Blair, whose boyhood dream was to pitch for the Reds, was not totally at fault. As in his first National League decision, a 5-0 loss to San Diego on June 17, he was victimized by sloppy Astro fielding. In the game against the Padres, none of the five runs were earned. Tuesday evening against the Reds, he gave up seven runs, three of which were unearned. In three games since being recalled from Tucson of the Pacific Coast League (AAA) on June 12, he is 0-2 with a 5.25 earned run average.

The Paintsville native, who provided tickets for nearly 70 friends from Paintsville and around the area, was philosophical about pitching in Riverfront Stadium and about his teammates' defensive blunders.

"They'll pick me up more than they'll let me down," Blair said. "That's just part of the game. I made some mistakes, and every time I made one, they took advantage of it and hit the ball hard.

"It felt a little different here on the mound. When I was younger and playing ball in the back yard, it was the Reds players that I copied. They were my heroes. But, after you get started, you remember that this is your job"

For the Reds, the win snapped a four-game losing streak and enabled them to remain one game in front of second place Atlanta going into a Wednesday night game against the Astros. Atlanta will invade Riverfront Stadium for a three-game series this weekend.

Lou Pinella's club got a needed shot of momentum in the top of the first inning Tuesday evening. Astro lead-off hitter Craig Biggio opened the game with a line shot to the gap in left centerfield, but Cincinnati centerfielder Dave Martinez ran it down, making a diving catch. Then, after a walk to Houston centerfielder Steve Finley, first baseman Jeff Bagwell struck out swinging and Finley was cut down at second base on the tail end of a strike'em out-throw'em out double play.

Reds second baseman Bip Roberts opened the bottom of the first by working the count to three balls, one strike, then fouling off seven pitches before bouncing a single up the middle. Shortstop Barry Larkin lined a 1-2 pitch off the glove of Biggio that the official scorer ruled a single. First baseman Hal Morris then hit the first pitch thrown to him into rightfield for an RBI single, giving Cincinnati a 1-0 lead. That left runners on first and third with still no one out. Blair bore down at that point, striking out centerfielder Reggie Sanders and inducing rightfielder Paul O'Neill to ground into an inning-ending double play.

Astro leftfielder Luis Gonzales tied the game with a home run on the first pitch of the second inning. Third baseman Ken Caminiti fisted a double down the left field line and came home on a single by veteran rightfielder Pete Incaviglia to give Houston a short-lived 2-1 lead.

With one out in the bottom of the second, Martinez stroked a double down the rightfield line. Then, catcher Joe Oliver deposited a Blair pitch that was high in the strike zone high into the green, plaza-level seats in leftfield for a 3-2 Reds lead.

Doubles by Finley and Gonzalez in the third inning tied the game at three, and Blair settled down to retire nine of 10 hitters entering the fateful home half of the fifth inning. Roberts opened the frame by reaching on a throwing error by Caminiti. Roberts stole second and moved to third on a wild pitch. Larkin then hit a routine ground ball that Rafael Ramirez booted at shortstop with Roberts scoring on the play. Morris singled to centerfield putting runners on the corners. Rookie left fielder then tripled to right centerfield scoring Larkin and Morris and signalling the end of the evening for Blair.

Despite the two losses in three appearances, the outlook remains bright for the former Eagle. In 11 appearances at Tucson before his call-up, Blair was 4-4 with a 2.39 earned run average.

"He was our best pitcher at Tucson, and that's why he was called up," said Houston Manager Art Howe. "He probably should have made the team in the spring. But, we have several contract and option problems with pitchers, and he was the victim of circumstances.

"He throws the ball well, and I believe he's got something in here (pointing to his abdomen), guts."

The latest Astro news release lists Blair as the probable starter on Sunday in Los Angeles against Bob Ojeda (3-4) and the Dodgers. His role on the Astro staff is going to be dictated by the progress made by righthanded starter Mark Portugal, who has been on the disabled list with shoulder tendinitis and is due to come off the list soon. When Portugal returns, Blair may move to the bullpen.

"Another thing I like about Willie is his versatility," Howe said. "He has shown he can be effective as both a starter and reliever, and we'll probably take advantage of that versatility."

If Blair remains with the Astros for an extended period of time, he had better get a big suitcase. Because of the Astrodome's commitment to the Republican National Convention, Houston will begin a 28-day road trip on July 27 and will not play again at home until August 25.

Sports Information

MOREHEAD STATE UNIVERSITY

UPO BOX 1023

Randy Stacy, Director

606-783-2500

MOREHEAD, KY 40351

For Immediate Release

7-17-92

Family Pass Joins MSU Season Football Ticket Plans

MOREHEAD, Ky. -- No price increase and a new Family Pass are the highlights of Morehead State University's 1992 season football ticket plans.

MSU offers the least expensive ticket packages in the Ohio Valley Conference. A reserved seat for the Eagles' five-game home schedule is \$25. Faculty/staff and active alumni can purchase reserved tickets for \$20.

The new Family Pass will admit up to two adults and three children for only \$60. Season parking passes for cars and motor homes are also available.

"We believe our season ticket package is the most attractive in the conference," said MSU Assistant Athletic Director Peter Pilling. "We were able to maintain our prices while adding the new Family Pass. And, the home schedule is very attractive."

The Eagles will open the home season against West Virginia State on Sept. 12. The home opener is a part of MSU's Parent's Weekend. On Oct. 10, Tennessee State will make its first appearance in Morehead since officially joining the OVC. Murray State will provide the Homecoming '92 opposition on Oct. 17. Southeast Missouri will make its first-ever trip to Morehead on Nov. 7. After a two-year absence, the season-ending MSU-Eastern Kentucky game will take place at Jayne Stadium/Jacobs Field on Nov. 21.

Runningback Darrin Harris, defensive lineman Richard Shadwick and defensive back Tyrone Fisher head a strong list of returnees for Coach Cole Proctor, who is entering his third season at his alma mater.

Tickets and information are available at the MSU athletic offices in the Academic-Athletic Center and by calling 606-783-2088.

Sports Information

MOREHEAD STATE UNIVERSITY

UPO BOX 1023

Randy Stacy, Director
606-783-2500
MOREHEAD, KY 40351-1689

Morehead State University Football Notes Ohio Valley Conference Football Media Day

Please make any requests for additional information to MSU Sports Information Director Randy Stacy, today, or by calling the MSU Sports Information Office at any time.

The Eagle Preseason Schedule

- Aug. 9 Freshmen report
- Aug. 10 Veterans report
- Aug. 12 Non-contact practice for freshmen
- Aug. 13-15 Non-contact practices for the entire squad
- Aug. 17 Contact practices begin
- Aug. 26 Media Day
- Sept. 5 Season opener at Marshall

Media Day

Morehead State's Annual Football Media Day will be held on Aug. 26. The activities will begin with a luncheon in the main lobby of the Academic-Athletic Center at 12:30 p.m. EDT. Coach Cole Proctor and his staff will be on hand for the luncheon, and Proctor will address the gathering. At approximately 2 p.m. EDT, the Eagle players and coaching staff will be available for individual interviews and pictures at Jayne Stadium/Jacobs Field.

If you are going to be able to join us for Media Day, please RSVP to the MSU Sports Information Office by 4 p.m. EDT on Aug. 21. Telephone 606-783-2500 or fax to 606-783-2550.

We apologize for the later-than-usual date, but registration, the opening of school and other scheduling conflicts dictated that we schedule Media Day for Aug. 26.

We look forward to seeing you then.

Media Guides

MSU's 1992 Football Media Guide is on the press and should be available within the week. Copies will be mailed to our complete mailing list as soon as possible.

Credentials

Season press credentials for MSU's five home football games will be mailed the week of Aug. 31 to our primary media outlets.

Individual game requests should be made as far in advance as possible by writing or calling the Sports Information Office.

Interviews

Interviews with Coach Cole Proctor may be scheduled by calling the football office directly at 606-783-2020, where Football Secretary Sherry Mays will be assisting you, or by calling the Sports Information Office. All player interviews, telephone or in person, should be arranged through the Sports Information Office.

1992 Morehead State University Football Outlook

Key individuals return on both sides of the line of scrimmage for Morehead State University Football Coach Cole Proctor as he begins his third season at the helm of the Eagle football program.

Heading the list of 34 lettermen and 15 starters returning from last season's team that finished 4-7 overall and 3-4 in the Ohio Valley Conference are running backs Darrin Harris and Anthony Jerdine, tight end Jesse Olverson, outside linebacker Fred Johnson, defensive lineman Richard Shadwick and defensive backs Tyrone Fisher and Lawrence Gore.

The biggest holes to fill will be on the offensive and defensive lines and in the defensive backfield. Two-time Academic All-American offensive guard Jim Appel, offensive tackle Mike Gildea, nose guard Anthony Cox and defensive backs Carlos Tuck and Jerod Thomas are gone.

Darrin Harris was the leading rusher and receiver on last year's team, rushing for 896 yards on 185 carries and catching 35 passes for 368 yards. Jerdine was the second leading rusher with 486 yards on 117 carries, and he scored six touchdowns. Rodney Harris, who caught 12 passes for 130 yards, Pruitt Petty, who caught 11 passes for 129 yards, and John Dziedzic, who caught 11 passes for 209 yards, are the top returning wide receivers, and Rodney Harris may also see action at runningback in MSU's new option offense. Olverson caught 11 passes his freshman season and is considered an outstanding prospect. Tight end Brandon Ford, who had 80 catches his first two seasons, was injured in the second game last season, had knee surgery and received a medical red-shirt. He was not able to participate in spring drills.

The starting quarterback position is expected to be a battle between red-shirts Matt Bloemer (Fr.) and Jeremy Holbrook (So.), both of whom can run the option offense that Proctor prefers. Drop-back specialist Steve Donato is a senior who started last season as a junior and completed 134 of 273 passes for 1,578 yards and 12 touchdowns.

Guards Tom Svobodny (6-6, 330, Sr.) and Glen Boykin (6-4, 270, Sr.) and center Larry Maggard (6-6, 275, Sr.) are veterans on the offensive line.

Defensively, Johnson (6-2, 240, Jr.) and Shadwick (6-4, 240, Sr.) are candidates for postseason honors. Johnson made 70 defensive plays, including 13 tackles for losses, last season. Shadwick, who led the OVC in tackles for losses in 1990, was slowed by injuries last season, but still managed 10 tackles for losses.

Freshmen Donnie Matthews (6-1, 225, So.) and Jamie Phillips (6-0, 210, So.) were pressed into service at linebacker spots last season and exhibited flashes of brilliance. Veteran linebackers Darrell Elliott (5-10, 210, Sr.), Tom Cohan (6-1, 225, Sr.) and Mike Duvall (6-2, 220, Sr.) also return.

Fisher, an all-conference cornerback, led the team with three interceptions last season. Gore will move from strong to free safety and should be a standout.

Placekicker Craig Bere and punter Brian Flynn return. Red-shirt freshman Atle Larsen is expected to battle Bere for the placekicking chores.

Preseason Depth Chart

Offense			
Wide Receiver	1-Pruitt Petty	3-John Dziedzic	7-Pat Roseberry
Tackle	70-Mike Snell	91-Wes Salyer	62-John Dapkins
Guard	69-Marty Hobgood	68-Doug Ellerbusch	57-Chuck Uhl
Center	58-Larry Maggard	61-Chris Corcoran	60-Garrick Warner
Guard	74-Tom Svobodny	79-Glenn Boykin	67-Fred McCarty
Tackle	51-J.R. Cook	59-Stuart Cook	73-Josh Gibson
Tight End	99-Jesse Olverson	82-Brandon Ford	91-Wes Salyer
Quarterback	4-Matt Bloemer	18-Jeremy Holbrook	11-Steve Donato
Fullback	28-Darrin Harris	33-Phil Dinn	31-Frank Diaz
Runningback	23-Ken Carter	34-Greg Lewis	
Runningback	44-Anthony Jerdine	6-Rodney Harris	32-Loren Williams
Defense			
Tackle	93-Mike Connor	66-Bill Jones	52-Scott Bailey
Nose Guard	76-Scott Wills	55-Mark Rice	93-Anthony Giambra
Tackle	96-Richard Shadwick	97-Corey Glass	92-Brian Turpin
Outside Linebacker	88-Don Mathews	50-Mike Duvall	90-Allen Grippa
Inside Linebacker	53-Darrell Elliott	95-Bryan Nichols	13-David Brown
Inside Linebacker	47-Jaime Phillips	46-Tom Cohan	55-Eric Pitts
Outside Linebacker	75-Fred Johnson	42-Dale Richardson	89-Brian Wicker
Cornerback	26-Tyrone Fisher	38-Anthony McCray	24-Vaughn Scott
Strong Safety	37-Barry Clark	17-Craig Pleasant	15-Al Cotton
Free Safety	2-Lawrence Gore	27-Shondale Woolfork	49-Shawn Mitchell
Cornerback	5-James Hodge	22-Hector Diaz	36-David Asberry
Specialist			
Punter	8-Brian Flynn	39-Craig Bere	
Placekicker	39-Craig Bere	10-Atle Larsen	

The Coaches

Cole Proctor **Head Football Coach, Morehead State University**

Cole Proctor enters his third season as head football coach at Morehead State with his system firmly in place and the results of his recruiting efforts bringing excitement and enthusiasm back to Eagle football.

In his first season at MSU in 1990, he shared the Ohio Valley Conference's Coach of the Year Award after leading the Eagles to a 5-6-0 record and to the University's best Ohio Valley Conference record (3-3-0) since 1979. Included were back-to-back wins over conference rivals Murray State and Eastern Kentucky to end the season. Last season's team was effected by several key injuries and finished 4-7-0. The 1991 Eagles had a four-game winning streak in the middle of the season that included three conference victories and a nonconference win over Liberty which inflicted a loss on eventual national champion Youngstown State.

A two-time graduate of MSU, the 49-year old Proctor was named his alma mater's 12th head football coach on Dec. 14, 1989. He is a native of Wallingford, Conn., and returned to MSU from the position of assistant coach at Utah, a position he had held since Dec., 1986. Prior to joining the Utah staff, he spent one season as an assistant coach at Iowa State.

He spent five seasons as an assistant coach at San Diego State (1981-85). For two seasons (1979-80), he was an assistant coach at East Tennessee.

Proctor had a successful tenure as head football coach and athletic director at Lees-McRae College for three years (1976-78). Prior to assuming the helm of the Lees-McRae program, he spent three years (1973-75) as head football coach at Keene (N.H.) High School, and he was named New Jersey Coach of the Year by the Newark Star Ledger while the head coach at Chatham Township High School in 1972.

He was an assistant coach at Gardner-Webb for three seasons (1969-71). Prior to that, he had spent one season (1968) as an assistant coach at Lees-McRae.

During the 1967-68 academic year, he served as a graduate assistant at MSU.

Proctor graduated from Lyman Hall High School in Wallingford, Conn., and also attended Bridgton Academy in North Bridgton, Me., and State College of Iowa, now the University of Northern Iowa, before coming to MSU.

He earned a bachelor's degree with an area of concentration in health, physical education and recreation from MSU in 1967. He earned a master's degree in physical education from MSU in 1968. He has done additional graduate work at the University of South Carolina and Fairleigh Dickinson University.

Proctor and his wife, Marti, have two children, Susan and Tom, and one grandson, Joshua Cole.

Jeff Judge **Offensive Coordinator, Quarterbacks and Fullbacks**

Jeff Judge enters his third season on the MSU staff, his second as offensive coordinator.

In addition to his coordinator duties, he will coach the Eagle quarterbacks and fullbacks.

Judge followed Cole Proctor from Utah, where he served as recruiting coordinator during his tenure with the Ute program. He was also involved in administrative and NCAA compliance areas.

Prior to joining the staff at Utah, Judge spent two seasons as a graduate assistant at Purdue. He was a member of the staff at Iowa State from 1982 through 1986. Judge began his career as an assistant coach at Hudson (Iowa) High School.

He earned a bachelor's degree from Iowa State in 1987 and a master's degree from Purdue in 1989.

He is married to the former Laurie Mechem of Clarion, Iowa.

Rex Ryan **Defensive Coordinator, Linebackers**

Rex Ryan, the son of former Philadelphia Eagle head coach and Chicago Bear defensive coordinator Buddy Ryan, is in his third season on the MSU staff, his second as defensive coordinator. He will also coach the Eagle linebackers.

He came to MSU from New Mexico Highlands where he served as assistant head coach and defensive coordinator.

Ryan earned a bachelor's degree from Southwestern Oklahoma State and a master's degree from Eastern Kentucky, where he also served as a graduate assistant for the Colonel football team.

He was a standout football player at Southwestern Oklahoma.

He is married to the former Michelle Goeringer of Clinton, Okla. Their first child, Rex Payton, was born in July.

Kevin Carty **Defensive Backs**

The experienced Kevin Carty enters his second season on the Morehead State staff and is in charge of Eagle defensive backs.

Carty has been in the coaching ranks for more than 20 years, most recently as the head coach at Verona (N.J.) High School where he held that post last year. Before that, he was on the Rutgers staff for six seasons.

He also has high school coaching experience at Don Bosco (N.J.) High School where he was head coach for five seasons (1979-83) and compiled a record of 26-19-1, capturing the state championship in 1983. He began his coaching career in 1971 as the freshman coach at Wayne Hill (N.J.) High School. In addition to Rutgers, he has coached at William Paterson College (1972-73), Montclair State College (1974-76) and Trenton State college (1978).

Carty has a bachelor's degree from Trenton State in health & physical education and master's in physical education from Trenton State.

He and his wife Shirley have three sons, Kevin, Sean and Ryan.

Terry Chin
Running Backs

Terry Chin is in his sixth season on the Morehead State football staff. This season, he will again work with the Eagle running backs. Chin was born in Milwaukee, Wis., but spent much of his life as a resident of Charleston, Miss. He is a graduate of East Tallahatchie high School, where he letter in football and baseball. He earned all conference honors as a tight end.

He came to MSU from the staff at the University of Mississippi, where he served as a graduate assistant coach in charge of running backs. After earning a bachelor's degree from Mississippi State University, he served as head coach at West Tallahatchie High School for five years. Twice he was named conference coach of the year. He earned a master's degree from Ole Miss in 1978.

Chin is married to the former Susan Allen of Morehead. They have three children, Raymond, Jessica and T.J.

Kerry Locklin
Offensive Line, Strength and Conditioning

Former New Mexico State standout and Los Angeles Ram Kerry Locklin begins his third season as Morehead State's offensive line coach and strength and conditioning coach.

He came to MSU with head coach Cole Proctor from Utah, having served as a graduate assistant.

He has also served as a defensive coordinator at Western New Mexico. Locklin earned bachelor's and master's degrees from New Mexico State and has started work on his doctorate.

Tom Bisceglia
Defensive Line

Tom Bisceglia, a native of Greenwich, Conn., is in his first season on the Morehead State staff, and he will be working with the Eagle defensive linemen.

He comes to MSU after serving as an assistant coach at Ramapo College since Jan., 1990. There, he coached the defensive ends and recruited the New York City area.

He also has coaching experience as an assistant coach at Rye Neck High School in Rye, N.Y.

He attended Stepinac High School in White Plains, N.Y., and earned a bachelor's degree in business administration from Iona College in 1989.

Stan Hall
Receivers

Stan Hall will serve as a graduate assistant this season while working with Morehead State's wide receivers and tight ends.

His experience includes an assistant coaching position at North Curry (N.Ca.) High School and as a student assistant position at Western Carolina where he also played two seasons of varsity football.

Hall earned a bachelor's degree in business administration/marketing from Western Carolina in 1991.

He has one son, Charles.

Tom Proctor
Special Teams

Tom Proctor will serve as a graduate assistant on his father's Morehead State staff this season and will work with Eagle special teams. He was a member of MSU's special teams last season and was a member of the Utah football team for two years prior to coming to MSU. Proctor graduated from Ames (Iowa) High School and earned a bachelor's degree from MSU in the spring.

A Look At Top Returnees

39 Craig Bere PK

6-1, 175, Jr., Louisville, Ky.

High School: Doss--High School Coach: Steve Serotte--Birthdate: July 13, 1972--Major: Business Management--Parents: Clarence & Sherrill Bere
Has been MSU's starting placekicker for the last season and a half. Hit 17 of 20 PATs last season after hitting 21 of 22 in 1990. Improved field goal accuracy and range last season, hitting eight of 16 after hitting four of 12 in 1990. Hit a 28-yard field goal with 23 seconds remaining in the game to enable MSU to defeat Liberty 12-10 last season. Scored 41 points, tops on the squad in 1991. All-state honorable mention at Doss High School.

4 Matt Bloemer QB

6-2, 185, Fr., Crescent Springs, Ky.

High School: Dixie Heights--High School Coach: Bob Burnette--Birthdate: Jan. 5, 1973--Major: Real Estate--Parents: Barry & Lois Bloemer
Red-shirt freshman. Will battle with red-shirt sophomore Jeremy Holbrook for starting quarterback spot. Excellent runner and passer who is tailored for MSU's new option attack. Originally accepted an appointment to West Point, but transferred to MSU following the academy's summer camp. Two-time all-conference and all-state honorable mention as a senior at Dixie Heights.

11 Steve Donato QB

6-4, 180, Sr., Cleveland, Ohio

High School: Holy Name--High School Coach: Dave Wilks--Birthdate: Oct. 22, 1969--Major: Finance--Parent: Marlene Donato
Saw action in 10 games last season, nine as the starter. Hit 134 of 273 passes for 1,578 yards and 12 touchdowns. Hit 21 of 38 passes for a career-high 362 yards against Austin Peay. "Due to the change in our offensive philosophy for the 1992 season, Steve will be counted on to provide leadership for our younger quarterbacks," Head Coach Cole Proctor said. "He is an excellent thrower who will be called upon when needed." Listed third-team behind option specialists Bloemer and Holbrook on the preseason depth chart. All-league and all-region his senior season at Holy Name.

53 Darrell Elliott LB

5-10, 210, Sr., Columbus, Ohio

High School: East--High School Coach: Douglas Smith--Birthdate: June 15, 1971--Major: Marketing--Parents: Don & June Elliott
Head Coach Cole Proctor calls him "one of our most improved football players." Ranked fifth on the squad with 57 total plays last season. Credited with 28 unassisted tackles, one fumble recovered and two tackles for losses. Has excellent concept of the Eagle defense and has a combination of good strength and speed. Listed first-team at outside linebacker on the preseason depth chart. Can play both inside and outside linebacker. Named all-city as a senior at Columbus East.

26 Tyrone Fisher DB

6-0, 175, Sr., Coraopolis, Pa.

High School: Cornell--High School Coach: Terry George--Birthdate: June 6, 1971--Major: Marketing--Parents: James & Beverly Fisher
A definite all-star candidate. First-team All-Ohio Valley Conference last season. Two-year starter at cornerback. Led the squad with three interceptions last season. Had four interceptions to tie for the team lead with All-American Darrell Beavers in 1990. Also credited with 38 total plays, including 27 unassisted tackles, two fumbles caused and 11 passes batted down last season. Head Coach Cole Proctor said, "He will be expected to be the cementing force in our defensive backfield."

8 Brian Flynn P

6-2, 175, Sr., Cincinnati, Ohio

High School: Colerain--High School Coach: Don Collussi--Birthdate: Dec. 20, 1969--Major: Radio-Television/Journalism--Parents: William T. & MaryAnn Flynn

Has been MSU's starting punter for much of the past two seasons. Averaged 37 yards on 65 punts last season after averaging 34.9 yards on 54 punts in 1990. Very proficient at having punts downed inside the 20-yard line. Could be one of the OVC's top punters this season. All-conference and all-city at Colerain. Also an excellent high school baseball player.

82 Brandon Ford TE

6-2, 230, Jr., Cincinnati, Ohio

High School: Purcell-Marian--High School Coach: Herb Woeste--Birthdate: Feb. 1, 1971--Major: Communications--Parents: Robert & Joyce Ford
Suffered a serious knee injury during last season's Marshall game and had major reconstructive surgery. Did not participate in spring practice. His rehabilitation has gone extremely well and there is an excellent chance that he can return to the form he exhibited as a freshman and a sophomore. Caught 42 passes for 354 yards and three touchdowns in 1989 and 38 catches for 793 yards and two touchdowns in 1990. If healthy, he is a definite all-star candidate. Former all-conference performer at Purcell-Marian.

2 Lawrence Gore DB

5-11, 175, Sr., Cincinnati, Ohio

High School: Princeton--High School Coach: Pat Mancuso--Birthdate: Dec. 2, 1969--Major: Marketing--Parent: Rhondis Gore

Will make the move from strong safety to free safety this season. Had an excellent spring practice. "We expect Lawrence to be an integral part of our defense," said Head Coach Cole Proctor. "He is probably our biggest hitter and is a player who makes things happen." Credited with 28 defensive plays, two tackles for losses and two interceptions last season.

28 Darrin Harris RB

5-11, 190, Sr., Mt. Sterling, Ky.

High School: Montgomery County--High School Coach: Chili Ishmael--Birthdate: May 16, 1969--Major: Finance--Parents: Carl & Anna Harris
Led the Eagles in both rushing and receiving last season. Rushed for 896 yards on 185 carries (4.8 per carry and 81.5 per game) and scored two rushing touchdowns. Caught 35 passes for 368 yards and two touchdowns. Gained 227 yards on 34 carries at Southeast Missouri. Rushed for 160 yards on 29 carries against Tennessee Tech. All-star candidate. Listed as the starter at fullback on the preseason depth chart.

6 Rodney Harris WR-RB

5-9, 165, Jr., DeLand, Fla.

High School: DeLand--High School Coach: Dave Hiss--Birthdate: Jan. 6, 1972--Major: Business Management--Parents: Lawanda Rice & Rodney Harris, Jr.

Listed as a runningback on the preseason depth chart as MSU moves to the option attack. Has been a wide receiver the past two seasons. Caught seven passes for 57 yards and a touchdown in 1990 and 12 passes for 130 yards and a touchdown last season. Slowed by leg injuries last season. Has quick-strike ability. All-area and all-county at DeLand.

18 Jeremy Holbrook QB

6-0, 175, So., Staffordsville, Ky.

High School: Paintsville--High School Coach: Walter Brugh--Birthdate: Apr. 28, 1971--Major: Pre-Law--Parents: Jerry Dale & Diane Holbrook
Red-shirted last season due to a shoulder injury. Saw action in 1990 as a back-up to record-setting quarterback Chris Swartz. Completed two of five passes for 21 yards and rushed for 91 yards on 27 carries and scored two touchdowns. Excellent option quarterback who will compete with red-shirt freshman Matt Bloemer for the starting job. Area most valuable player as a senior at Paintsville. Also a standout baseball player in high school who played on the 1990 Kentucky state championship team.

44 Anthony Jerdine RB

5-11, 200, Sr., Beachwood, Ohio

High School: Beachwood--High School Coach: Joe Perella--Birthdate: June 10, 1971--Major: Marketing--Parent: Melvia Turner
Enters his senior season with improved speed, strength and maturity. Listed as a starter at runningback on the preseason depth chart. Has been bothered by nagging injuries during his career, limiting his playing time to five games in 1989, eight games in 1990 and 10 games last season. Has shown consistent improvement during his career. Rushed for 113 yards last season against Western Kentucky. Rushed for a career-high 130 yards against Samford as a freshman. All-state and all-conference as a senior at Beachwood.

75 Fred Johnson LB

6-2, 240, Jr., Tampa, Fla.

High School: Chamberlain--High School Coach: Billy Turner--Birthdate: Dec. 7, 1972--Major: General Studies--Parents: James & Dorothy Johnson
All-star candidate. Second-team All-Ohio Valley Conference last season. Head Coach Cole Proctor calls him "possibly the most productive outside linebacker in the conference the past two years." Has been a star since setting foot on campus. Credited with 70 total plays, 13 tackles for losses, two fumbles recovered and one pass interception returned for a touchdown last season. Credited with 43 total plays and six tackles for losses as a freshman. First-team all-state (5A) as a senior at Chamberlain.

58 Larry Maggard C

6-6, 275, Sr., Isom, Ky.

High School: Whitesburg--High School Coach: James Gose--Birthdate: Feb. 28, 1970--Major: Physical Education--Parents: Gurnie & Anna Lee Maggard

A starter for much of the past two seasons. Had an excellent spring and should be the starting center again this season. Has shown consistent improvement in quickness and strength. Head Coach Cole Proctor calls him "Mr. Reliability." Red-shirted his first year at MSU. All-conference and team most valuable player at Whitesburg.

88 Don Mathews LB

6-1, 225, So., Tallahassee, Fla.

High School: Godby--High School Coach: Art Witters--Birthdate: Mar. 14, 1973--Major: Undecided--Parents: Don & Frankie Mathews
Enjoyed an excellent freshman season. Saw action in nine games and was credited with 31 total plays, including 16 unassisted tackles and one fumble recovered. Can play both inside and outside linebacker. Projected as a starter at outside linebacker. Played extremely well the second half of the 1991 season, and his good play carried over to spring practice. All-area at Godby.

99 Jesse Olverson TE

6-4, 210, So., Cincinnati, Ohio

High School: Princeton--High School Coach: Pat Mancuso--Birthdate: Dec. 2, 1972--Major: Education--Parents: John & Linda Olverson
Second-team All-Ohio Valley Conference last season as a freshman. Pressed into service early when standout Brandon Ford went down with an injury during the Marshall game. Responded by making 11 receptions for 76 yards. An excellent special teams player, he was credited with nine total defensive plays, including six unassisted tackles. A definite all-star candidate.

1 Pruitt Petty WR

5-10, 175, Jr., Beachwood, Ohio

High School: Beachwood--High School Coach: Joe Perella--Birthdate: Feb. 6, 1972--Major: Education--Parents: Pruitt & Joyce Petty
Had an excellent spring practice and is listed as the starter at wide receiver on the preseason depth chart. Saw action in nine games last season. Had 11 receptions for 129 yards and a touchdown. Accounted for eight of MSU's 11 points in the Marshall game with a touchdown reception and a two-point PAT catch. All-Northeast Ohio and all-conference as team captain at Beachwood.

47 Jaime Phillips LB

6-0, 210, So., Cincinnati, Ohio

High School: Princeton--High School Coach: Pat Mancuso--Birthdate: May 21, 1973--Major: Liberal Arts--Parents: James & Priscilla Phillips
Another true freshman who was pressed into service last season. Played in all 11 games and ranked third on the team with 66 defensive plays. Also credited with 38 unassisted tackles, three tackles for losses, one interception and one fumble caused. "Jaime was one of the top freshman linebackers in the league last season," Head Coach Cole Proctor said. "If he picks up where he left off, he will be a mainstay in our defense and an all-conference candidate. All-state special mention, all-league, all-area and all-city as a senior standout at Princeton.

96 Richard Shadwick DL

6-4, 240, Sr., Nicholasville, Ky.

High School: Jessamine County--High School Coach: Frank Conyers--Birthdate: July 20, 1970--Major: Business Marketing--Parents: David & Norma Shadwick

Bothered by shoulder problems all of last season after earning All-Ohio Valley Conference honors in 1990. Had shoulder surgery in the spring of 1991 that prevented him from weight training and caused loss of strength. Appears to have fully recovered now and barring further injury problems, he is a definite all-conference and All-America candidate. Saw action in 10 games, limited action in several of those, yet he still was credited with 54 total plays, including 40 unassisted tackles, 10 tackles for losses, one PAT kick blocked and three passes batted down. In 1990, he was credited with a league-high 19 tackles for losses. Originally made the team as a walk-on and was red-shirted in 1988. Has excellent quickness and strength. Can play any line or linebacking position.

FINAL

MOREHEAD STATE UNIVERSITY
1991 FOOTBALL STATISTICS
(11 games)

FINAL

Record: 4-7-0 Home: 3-2-0 Away: 1-5-0 OVC: 3-4-0

Eagle Schedule and Results

TEAM STATISTICS	MSU	OPP
First Downs	185	212
By Rushing	80	111
By Passing	74	74
By Penalty	21	27
RUSHING ATTEMPTS	415	489
Yards Gained	1758	2476
Yards Lost	301	328
Net Yards	1457	2148
YPA	3.5	4.4
YPG	132.5	195.3
PASSING ATTEMPTS	308	280
Completions	154	132
Had Intercepted	14	9
Yards	1775	2156
Percentage	.500	.471
YPA	5.8	7.7
YPG	161.4	196.0
TOT. OFFENSIVE PLAYS	723	769
Yards	3232	4304
YPA	4.5	5.6
YPG	293.8	391.3
PUNT-NUMBER	75	60
Yards	2741	2086
Average	36.5	34.8
Had Blocked	0	1
PUNT RETURNS	25	33
Yards	181	322
Average	7.2	9.8
KICKOFF RETURN-NUMBER	52	31
Yards	828	577
Average	15.9	18.6
INTERCEPTIONS	9	14
Yards	52	107
Touchdowns	1	1
PENALTIES-NUMBER	97	105
Yards	885	1076
FUMBLES-LOST	21/11	19/8
POINTS	189	345
Touchdowns	24	47
By Rushing	9	32
By Passing	13	13
Other	2	2
PAT'S	19	42
Kick, Made/Attempt	17/20	42/44
Rush, Made/Attempt	0/0	0/1
Pass, Made/Attempt	2/4	0/1
Field Goals	8/16	7/12
Safeties	0	0
PPG	17.2	31.4

THIRD DOWN CONVERSIONS	MSU	OPP
Made/Attempt	45/150	67/163
Percentage	.300	.411

TIME OF POSSESSION	MSU	OPP
	328:32	331:28

SCORES BY QUARTERS

	1	2	3	4	TOT
MSU	37	37	45	70	189
OPP	121	91	74	52	345

DATE	OPPONENT	ATTEND	RESULTS
Sept. 7	at Samford	4,602	14-52
Sept. 14	at Marshall	24,127	11-70
Sept. 21	at Western Kentucky	8,180	21-48
Sept. 28	Tennessee-Martin	5,700	28-32
Oct. 5	Liberty	4,100	12-10
Oct. 19	at Murray State	2,069	20-10
Oct. 26	Tennessee Tech	3,900	21-20
Nov. 2	Austin Peay	3,000	33-14
Nov. 9	at Southeast Missouri	2,852	16-17
Nov. 16	Middle Tennessee	3,100	3-31
Nov. 23	at Eastern Kentucky	10,100	10-41

INDIVIDUAL STATISTICS

Rushing	G	ATT	YDG	YDL	NYG	TD	YPA	YPG	LG
D. Harris	11	185	964	68	896	2	4.8	81.5	69
Jerdine	10	117	525	39	486	6	4.2	48.6	57
Dinn	10	36	156	1	155	0	4.3	15.5	16
Williams	4	6	15	6	9	0	1.5	3.0	10
Carter	11	13	26	9	17	0	1.3	1.5	11
King	6	11	32	25	7	0	0.6	1.2	21
R. Harris	9	1	0	7	-7	0	-7.0	-0.8	-7
Graves	2	3	3	8	-5	0	-0.6	-2.5	3
Holbrook	2	2	1	10	-9	0	-4.5	-4.5	1
Donato	10	39	34	128	-95	1	-2.4	-8.6	7

Passing	G	ATT	CMP	INT	YDS	TD	PCT	YPG	LG	EFF
Donato	10	273	134	13	1578	12	.491	157.8	64	102.619
King	6	35	20	2	197	1	.571	32.8	25	102.523

Total Off.	G	ATT	YDR	YDP	TOT	YPA	YPG
Donato	10	312	-95	1578	1483	4.8	148.3
D. Harris	11	185	896	0	896	4.8	81.5

Receiving	G	REC	YDS	TD	YPR	RPG	LG
D. Harris	11	35	368	2	10.5	3.2	61
White	11	26	460	6	17.7	2.4	64
Jerdine	10	23	105	0	4.6	2.3	13
Ford	2	3	37	0	12.3	1.5	17
R. Harris	9	12	130	1	10.8	1.3	25
Petty	9	11	129	1	11.7	1.2	22
Salyer	11	13	163	0	12.5	1.2	27
Dziedzic	11	11	209	2	19.0	1.0	35
Olverson	11	11	76	0	6.9	1.0	14
Dinn	10	6	26	0	4.3	0.6	7
Williams	4	1	0	0	0.0	0.2	0
Vann	11	2	58	1	29.0	0.2	41
Carter	11	1	14	0	14.0	0.1	14

Punting	G	NO	YDS	AVG	LP	50+	INS 20
Flynn	10	65	2408	37.0	68	3	14
Proctor	3	10	333	33.3	54	1	1

Punt Returns	G	NO	YDS	AVG	TD	LR
R. Harris	9	1	28	28.0	0	28
Graves	2	1	24	24.0	0	24
White	11	23	129	5.6	0	25
Hodge	10	0	0	0.0	1	0

Kickoff Returns	G	NO	YDS	AVG	TD	LR
Jerdine	10	1	20	20.0	0	20
White	11	44	723	16.4	0	41
Williams	4	1	16	16.0	0	16
Olverson	11	4	53	13.2	0	18
R. Harris	9	1	12	12.0	0	12
Panitz	10	1	4	4.0	0	4

Scoring	G	TD	EP-1	EP-2	FG	PTS	PPG
Jerdine	10	6		1		38	3.8
Bere	11		17-20		8-16	41	3.7
White	11	6				36	3.3
D. Harris	11	4				24	2.2
Dziedzic	11	2				12	1.1
Petty	9	1		1		8	0.9
R. Harris	9	1				6	0.7
Donato	10	1				6	0.6
Johnson	10	1				6	0.6
Hodge	10	1				6	0.6
Vann	10	1				6	0.6

DEFENSIVE STATISTICS

PLAYER	G	UT	AT	TP	TACKLES FOR LOSS	QB
					NO-YDS	SACKS
Thomas	11	60	39	99	3-7	
Johnson	10	41	29	70	13-55	6-47
Phillips	11	38	28	66	3-9	
Tuck	10	46	12	58		
Elliott	10	28	29	57	2-9	
Yowan	11	32	25	57	13 1/2-62	5 1/2-26
M. Bailey	11	38	18	56	4-11	1-1
Cox	11	33	22	55	7 1/2-42	2 1/2 -30
Shadwick	10	40	14	54	10-38	5-27
Cohan	6	29	19	48	7-29	2-16
Fisher	11	27	11	38	1-7	
Goode	11	20	14	34	3-20	2 -19
Hodge	10	21	10	31		
Matthews	9	16	15	31		
Burton	7	19	11	30	4-95	
Gore	9	19	9	28	2-2	
Pate	10	14	10	24		
Russell	6	9	3	12	2-9	1 -4
DuVall	3	6	6	12		
Panitz	10	7	3	10	1-4	
Olverson	11	6	3	9		
Nichols	8	7	2	9	1-7	1 -7
Ja. King	10	6	3	9		
Jones	7	5	3	8		
S. Bailey	9	3	4	7		
Pleasant	10	6	1	7		
Carter	11	1	3	4		
D. Harris	11	3	0	3		
Bere	11	2	0	2		
Lewis	3	0	1	1		
Velasquez	2	0	1	1		
Dziedzic	11	1	0	1		
Garrett	7	1	0	1		
Dinn	10	1	0	1		
Scott	4	1	0	1		

INTERCEPTIONS: Fisher 3-7, M. Bailey 1-1, Johnson 1-16 (TD), Phillips 1-0, Russell 1-8, Gore 2-20

FUMBLES CAUSED: Johnson 6, Fisher 2, Cox 2, Phillips 1, Yowan 1, Goode 1

FUMBLES RECOVERED: Johnson 2, Cohan 1, Goode, 1, M. Bailey 1, Elliott 1, Yowan 1, Matthews 1

PAT KICK BLOCKED: Shadwick 1

PUNT BLOCKED: Graves 1

PASSES BATTED DOWN: Fisher 11, Tuck 4, Shadwick 3, M. Bailey 3, Gore 3, Johnson 3, Yowan 2, Burton 1, Elliott 1, Goode 1, Pate 1

FIELD GOALS	18-29	30-39	40-49	50+	TOTAL
Bere	3-3	2-4	3-9	0-0	8-16

Sports Information

MOREHEAD STATE UNIVERSITY

UPO BOX 1023

Randy Stacy, Director

606-783-2500

MOREHEAD, KY 40351-1689

Aug. 10, 1992

Dear Media Representative:

Morehead State's Annual Football Media Day will be held on Aug. 26. Activities will begin with a luncheon in the main lobby of the Academic-Athletic Center at 12:30 p.m. EDT. Coach Cole Proctor and his staff will be on hand for the luncheon, and Proctor will address the gathering. At approximately 2 p.m. EDT, the Eagle players and coaching staff will be available for individual interviews and pictures at Jayne Stadium/Jacobs Field.

If you are going to be able to join us for Media Day, please RSVP the MSU Sports Information Office by 4 p.m. EDT on Aug. 21. Telephone 606-783-2500 or fax to 606-783-2550.

We apologize for the later-than-usual date, but registration, the opening of school and other scheduling conflicts dictated that we schedule Media Day for Aug. 26.

We look forward to seeing you then.

Sincerely,

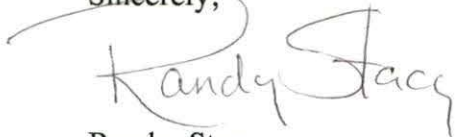

Randy Stacy
Sports Information Director

Sports Information

MOREHEAD STATE UNIVERSITY

UPO BOX 1023

Randy Stacy, Director

606-783-2500

MOREHEAD, KY 40351-1689

For Immediate Release
8-11-92

Football Eagles Open Fall Practice

MOREHEAD, Ky. -- More than 110 candidates for the 1992 Morehead State University football team have made their way to campus for the start of fall practice.

Thirty-nine newcomers were the first to arrive on Sunday (Aug. 9). They have gone through physical examinations and various orientation meetings and will have one practice session on Wednesday (Aug. 12) before being joined by the veterans for practice on Thursday (Aug. 13).

The veterans arrived a day later than the rookies and were scheduled for physical examinations and the orientation meetings on Wednesday and Thursday (Aug. 11-12).

The squad will have its mandatory three days of no-contact workouts Thursday, Friday and Saturday (Aug. 13-15). After taking Sunday (Aug. 16) off, contact work will begin on Monday (Aug. 17). The season opener takes place Sept. 5 at Marshall.

Two preseason polls and the preseason all-conference team were announced at the annual Ohio Valley Conference Football Media Day, held Aug. 6 in Nashville, Tenn. Morehead State was picked to finish third in both the Coaches/Sports Information Directors Poll and the OVC Media Poll. Eastern Kentucky was picked first and Middle Tennessee second in the Coaches/SIDs Poll while the media tabbed MTSU first and EKU second.

Three Eagles were named to the 1992 Preseason All-OVC Football Team. They were seniors Tyrone Fisher, a defensive back from Coraopolis, Pa., Larry Maggard, a center from Whitesburg, Ky., and Richard Shadwick, a defensive lineman from Nicholasville, Ky. Jesse Olverson, a sophomore tight end from Cincinnati, Ohio, received honorable mention on the preseason honor squad.

Also on conference media day, Commissioner Dan Beebe announced that SportSouth, a regional sports cable network, will televise three games in 1992 involving OVC schools. MSU's season opener at Marshall on Sept. 5 is the first of the three. Other games to be televised are the Eastern Kentucky at Middle Tennessee game on Oct. 17 and the Tennessee Tech at Marshall game on Nov. 14.

SportSouth currently reaches 1.9 million viewers in Kentucky, Tennessee, Mississippi, Alabama, Georgia, North Carolina and South Carolina.

Sports Information

MOREHEAD STATE UNIVERSITY

UPO BOX 1023

Randy Stacy, Director

606-783-2500

MOREHEAD, KY 40351-1689

For Immediate Release
8-21-92

Volleyball Tournament to Benefit Lady Eagle Volleyball Program

MOREHEAD, Ky. -- Proceeds from a grass volleyball tournament, to be held at 9 a.m. EDT on Aug. 29 on the lawn of Morehead State University's Laughlin Health Building, will benefit the Lady Eagle Volleyball Program.

Competition will be held in five divisions: Men's A Doubles, Men's B Four-Person, Women's Doubles and Co-ed A and B Four-Person.

Information about the tournament may be obtained by calling the Lady Eagle Volleyball Office at 783-2122.

For Immediate Release

8-28-92

Laughlin Inducted Into Kentucky Athletic Hall of Fame

MOREHEAD, Ky.--Former Morehead State University Athletic Director and Head Basketball Coach Bobby Laughlin was among eight individuals inducted into the Kentucky Athletic Hall of Fame during induction ceremonies at Louisville's Executive West on Aug. 24.

Laughlin, who died Aug. 8, 1985, at age 74, served as MSU's athletic director for 20 years, retiring on July 1, 1973. He coached the Eagle basketball team for 12 seasons (1953-65), compiling a 166-120 record and leading MSU to four Ohio Valley Conference championships and three appearances in the NCAA Tournament. He earned OVC Coach of the Year honors in 1960-61.

In the Induction Banquet program, current Eagle Athletic Director Steve Hamilton, himself a 1991 Hall of Fame inductee, was quoted concerning his former coach. He said, "(Laughlin) taught you how to compete. After I graduated, I wrote him a letter and thanked him. I told him he taught me how to be a competitor. He did a lot for Morehead and a lot for me."

Former Eagle baseball coach and assistant athletic director John "Sonny" Allen said, "Coach Laughlin was a great disciplinarian. He got 100 percent out of everybody, and everybody played hard and practiced hard. He coached the fast break as well as anybody I've ever seen."

Along with Laughlin, the other 1992 inductees were longtime sportswriter Mike Barry, former University of Louisville and NBA standout Junior Bridgeman, thoroughbred racing's Breeders' Cup founder John Gaines, University of Kentucky three-time basketball All-American Alex Groza, Eastern Kentucky University athletic director and football coach Roy Kidd, former University of Kentucky and Atlanta Falcon football standout Jeff Van Note and Louisville native Susan Shields White who swam to a bronze medal in the 1968 Mexico City Olympics.

Sports Information

MOREHEAD STATE UNIVERSITY

UPO BOX 1023

Randy Stacy, Director

606-783-2500

MOREHEAD, KY 40351-1689

For Immediate Release

9-2-92

Cole Proctor Television Show to Air on WTVQ-TV, WYMT-TV and MSU-TV 12

MOREHEAD, Ky. -- The Cole Proctor Show, a weekly review of Morehead State University football, will air this season on WTVQ-TV, channel 36 in Lexington, WYMT-TV, channel 57 in Hazard, and MSU-TV 12 on Morehead's Simmons Cable.

The show will feature highlights of MSU games with comments from Head Football Coach Cole Proctor and others. Chuck Mraz, the radio voice of the Eagles, will serve as host.

The complete broadcast schedule follows (all times Eastern and p.m.):

WTVQ-TV		WYMT-TV		MSU-TV 12	
Sept. 6	1:30	Sept. 6	11:30	Sept. 8	5:30
Sept. 13	1:30	Sept. 13	11:30	Sept. 14	5:30
Sept. 27	1:30	Sept. 27	11:30	Sept. 28	5:30
Oct. 4	1:30	Oct. 4	11:30	Oct. 5	5:30
Oct. 11	1:30	Oct. 11	11:30	Oct. 12	5:30
Oct. 18	1:30	Oct. 18	11:30	Oct. 19	5:30
Oct. 25	1:30	Oct. 25	11:30	Oct. 26	5:30
Nov. 1	2:30	Nov. 1	11:30	Nov. 2	5:30
Nov. 8	1:30	Nov. 8	11:30	Nov. 9	5:30
Nov. 15	1:30	Nov. 15	11:30	Nov. 16	5:30
Nov. 22	4:00	Nov. 22	11:30	Nov. 23	5:30

Sports Information

MOREHEAD STATE UNIVERSITY

UPO BOX 1023

Randy Stacy, Director

606-783-2500

MOREHEAD, KY 40351-1689

Special to the Morehead News
9-4-92

Olympian Brian Shimer to be Honored at Eagle Home Opener

MOREHEAD, Ky. -- Former Morehead State Eagle football player Brian Shimer, a two-time USA Winter Olympic bobsledder, will be honored at halftime of MSU's season opener on Sept. 12 against West Virginia State.

During his stay in Morehead, Shimer will also host a fund-raising dinner and ride in the Hardwood Festival Parade.

Shimer, who must purchase his own sled to participate in the Olympics, has formed the Brian Shimer Bobsled Club, Inc. to raise funds. All proceeds from the dinner, to be held at 7 p.m. EDT on Friday, Sept. 11, at the Morehead Holiday Inn, will assist Shimer as he prepares for the 1994 Winter Olympics. Tickets are \$25, and information may be obtained by calling MSU Assistant Athletic Director Peter Pilling at 783-2088.

The Hardwood Festival Parade gets underway at 11 a.m. EDT on Sept. 12.

The MSU-West Virginia State football game, a part of MSU's Parent Weekend, will kickoff at 7 p.m. EDT.

Shimer has been a member of the United States National Bobsled Team since 1986. He was a brakeman on the USA-II sled in the 1988 Winter Olympic Games in Calgary and piloted the USA-I sled in the 1992 games in Albertville.

He was a three-year letterman as a wide receiver and running back at MSU, earning a bachelor's degree in industrial technology in the process.

Sports Information

MOREHEAD STATE UNIVERSITY

UPO BOX 1023

Randy Stacy, Director

606-783-2500

MOREHEAD, KY 40351-1689

Fred Johnson, Rodney Harris to Miss Opener

Junior outside linebacker Fred Johnson and junior wide receiver and kick returner Rodney Harris will miss tonight's game because official documents from the community college they attended this summer have not arrived on the MSU campus, preventing them from being certified eligible. The MSU athletic administration is hopeful that certification can take place prior to next weekend's home opener against West Virginia State.

Football Game Information

Morehead State University Eagles vs. Marshall University Thundering Herd

Sept. 5, 1992

Marshall University Stadium

Game 1

(28,000, Artificial Turf)

	Morehead State	Marshall
Enrollment	more than 8,800	12,500
Founded	1922	1837
Colors	Blue and Gold	Green and White
Nickname	Eagles	Thundering Herd
President	Dr. Ronald G. Eaglin	Dr. J. Wade Gilley
Athletic Director	Steve Hamilton	Lee Moon
SID	Randy Stacy (O) 606-783-2500 (Fax) 606-783-2550	Gary Richter (O) 304-696-5275 (Fax) 304-696-2325
Head Coach	Cole Proctor Morehead State '67	Jim Donnan North Carolina State '67
Record at School	9-13 (2 years)	17-9 (2 years)
Career Record	9-13 (2 years)	17-9 (2 years)
1992 Record	0-0	0-0
1992 Results	First Game	First Game

The Series

Marshall leads the series 29-11-3. The Herd has won the last five meetings. MSU last won, 19-10, in 1986 in Fairfield Stadium. All games follow with year, site from the MSU perspective, MSU score, MU score and the result from the MSU perspective:

1928 (N) 0-36 L	1954 (A) 7-19 L	1969 (H) 27-14 W	1983 (H) 0-35 L
1940 (H) 6-13 L	1957 (A) 0-21 L	1970 (A) 7-17 L	1984 (A) 6-40 L
1941 (A) 7-28 L	1958 (H) 16-30 L	1971 (H) 29-6 W	1985 (H) 10-27 L
1942 (A) 0-0 T	1961 (A) 0-0 T	1972 (A) 24-27 L	1986 (A) 19-10 W
1946 (A) 29-20 W	1962 (H) 18-26 L	1973 (A) 17-24 L	1987 (A) 0-29 L
1947 (A) 12-38 L	1963 (A) 19-6 W	1974 (H) 14-12 W	1988 (H) 17-30 L
1949 (A) 15-20 L	1964 (H) 6-0 W	1975 (A) 19-16 W	1989 (A) 7-30 L
1950 (A) 51-6 W	1965 (A) 12-22 L	1976 (H) 31-14 W*	1990 (A) 14-28 L
1951 (A) 6-21 L	1966 (A) 20-27 L	1977 (A) 26-38 L	1991 (A) 11-70 L
1952 (A) 14-48 L	1967 (H) 30-6 W	1980 (H) 8-35 L	
1953 (A) 0-40 L	1968 (A) 7-7 T	1981 (A) 17-20 L	

*Later administratively forfeited

Last Season

In the most lopsided game in series history, Marshall won 70-11 on Sept. 14. The Herd scored 28 first quarter points and led 42-0 at the half. Marshall quarterbacks Michael Payton (10 of 12 for 164 yards and 2 touchdowns) and Todd Donnan (8 of 13 for 174 yards and 2 touchdowns) divided the playing time and both had outstanding games. MSU's best offensive production came from quarterback Steve Donato who came off the bench to hit 16 of 29 passes for 152 yards, a touchdown and a two-point conversion.

Ashland Oil/MSU Alumni Association Player of the Game

Two staunch supporters of Morehead State University academics and athletics, Ashland Oil, Inc. and the MSU Alumni Association, will again be honoring an outstanding Eagle football player following every MSU football game this season. AOI, now in its second season sponsoring the player of the game award, will donate \$100 in the player's name to MSU Academic Services for Learning Lab Tutorial Support. The Alumni Association is entering its fifth season in honoring a player of the game and will continue to donate \$100 in the player's name to a scholarship fund sponsored by the Alumni Association. The fund was begun on Feb. 21, 1987, when \$500 was given in the name of Phil Simms, MSU alumnus and quarterback of the New York Giants.

What's New

The Eagles will switch to a multiple option offense this season after featuring a pass-dominated offense that produced more than 1,700 passing yards each of the past six seasons.

On the offensive line, transfer J.R. Cook (6-1, 265, So.) is a probable starter at right guard. Left tackle Tom Svobodny is down 40 pounds, from 330 pounds to 290 pounds, and is markedly quicker.

MSU will start red-shirt sophomore Jeremy Holbrook at quarterback, but red-shirt freshman Matt Bloemer is sure to see extensive action.

Defensively, nose guard Mark Rice (6-2, 260) and strong safety Barry Clark (6-0, 205), both true freshmen, have excellent shots at being in the lineup, or at the very least, see extensive playing time on Sept. 5. Lawrence Gore (5-11, 175, Sr.) has made the switch from strong safety to free safety.

-more-

What's the Same

On the offensive line, tackles Svobodny (6-6, 290, Sr.) and Glenn Boykin (6-4, 270, Sr.) and preseason All-Ohio Valley Conference center Larry Maggard (6-6, 275, Sr.) all have seen extensive action in the past.

Brandon Ford (6-2, 230, Jr.) is back at tight end. He had knee surgery after being injured in last year's MSU-Marshall game. Jesse Olverson (6-4, 210, So.) earned second-team all-conference honors last season as a true freshman and is listed as the starter on the current depth chart.

Darrin Harris, Anthony Jerdine, Ken Carter and Loren Williams give MSU an experienced corps of runningbacks.

On the defensive line, tackle Richard Shadwick (6-4, 240, Sr.) is a definite All-America candidate. He battled injuries last season, but looks to be back in the same form as 1990 when he was credited with 19 tackles-for-losses.

In the secondary, All-OVC performer Tyrone Fisher should have an outstanding senior season.

Both kickers return. Brian Flynn gives MSU a solid punting game. Returning starter Craig Bere may get a challenge from red-shirt freshman Atle Larsen for the placekicking chores.

Individuals Who Have Earned Special Mention

Tom Svobodny--He's in the best shape of his career.

Phil Dinn and Darrin Harris--Both reported in outstanding physical condition and give MSU excellent depth at fullback.

Harris may also see action at runningback.

Matt Bloemer and Jeremy Holbrook--Holbrook will start, both will play and both are extremely talented option quarterbacks.

Richard Shadwick--A player who has the capability of being "dominant," he reported in superb condition for his senior season.

Jaime Phillips--Proctor said he "may have made 25 tackles" for the second-team defense during a preseason scrimmage and consequently moved up to first team. The sophomore linebacker saw extensive action as a true freshman last season.

Lawrence Gore--One of the team's best athletes, he is making the transition from strong safety to free safety smoothly. He is "pound-for-pound" the team's biggest hitter.

Mark Rice and Barry Clark--Both of these true freshmen could be in the Sept. 5 starting lineup, Rice at nose guard and Clark at free safety.

Next Week

Morehead State will play host to West Virginia State at 7 p.m. EDT in Jayne Stadium/Jacobs Field. The game is a part of MSU's Parents Weekend activities. Marshall will play host to Eastern Illinois, also at 7 p.m. EDT.

Laughlin Inducted Into Kentucky Athletic Hall of Fame

Former Morehead State University Athletic Director and Head Basketball Coach Bobby Laughlin was among eight individuals inducted into the Kentucky Athletic Hall of Fame during induction ceremonies at Louisville's Executive West on Aug. 24. Laughlin, who died Aug. 8, 1985, at age 74, served as MSU's athletic director for 20 years, retiring on July 1, 1973. He coached the Eagle basketball team for 12 seasons (1953-65), compiling a 166-120 record and leading MSU to four Ohio Valley Conference championships and three appearances in the NCAA Tournament. He earned OVC Coach of the Year honors in 1961.

Olympian Brian Shimer to be Honored at Eagle Home Opener

Former Morehead State Eagle football player Brian Shimer, a two-time USA Winter Olympic bobsledder, will be honored at halftime of MSU's season opener on Sept. 12 against West Virginia State.

During his stay in Morehead, Shimer will also host a fund-raising dinner and ride in the Hardwood Festival Parade.

Shimer, who must purchase his own sled to participate in the Olympics, has formed the Brian Shimer Bobsled Club, Inc. to raise funds. All proceeds from the dinner, to be held at 7 p.m. EDT on Friday, Sept. 11, at the Morehead Holiday Inn, will assist Shimer as he prepares for the 1994 Winter Olympics. Tickets are \$25, and information may be obtained by calling MSU Assistant Athletic Director Peter Pilling at 783-2088.

The Hardwood Festival Parade gets underway at 11 a.m. EDT on Sept. 12.

The MSU-West Virginia State football game, a part of MSU's Parent Weekend, will kickoff at 7 p.m. EDT.

Shimer has been a member of the United States National Bobsled Team since 1986. He was a brakeman on the USA-II sled in the 1988 Winter Olympic Games in Calgary and piloted the USA-I sled in the 1992 games in Albertville.

He was a three-year letterman as a wide receiver and running back at MSU, earning a bachelor's degree in industrial technology in the process.

MSU Athletic Schedule (Sept. 6 through Sept. 12)

Sept. 8 Women's Volleyball at Notre Dame
Sept. 11 Women's Volleyball at UC-Santa Barbara Tournament (through Sept. 12)
Sept. 12 Golf at Bent Creek Intercollegiate, Cape Girardeau, Mo. (through Sept. 13)
Men's and Women's Cross-Country at Asbury
Football vs. West Virginia State, Jayne Stadium/Jacobs Field, 7 p.m. EDT

Cole Proctor Television Show to Air on WTVQ-TV, WYMT-TV and MSU-TV 12

The Cole Proctor Show, a weekly review of Morehead State University football, will air this season on WTVQ-TV, channel 36 in Lexington, WYMT-TV, channel 57 in Hazard, and MSU-TV 12 on Morehead's Simmons Cable.

The show will feature highlights of MSU games with comments from Head Football Coach Cole Proctor and others. Chuck Mraz, the radio voice of the Eagles, will serve as host.

The complete broadcast schedule follows (all times Eastern and p.m.):

WTVQ-TV		WYMT-TV		MSU-TV 12	
Sept. 6	1:30	Sept. 6	11:30	Sept. 8	5:30
Sept. 13	1:30	Sept. 13	11:30	Sept. 14	5:30
Sept. 27	1:30	Sept. 27	11:30	Sept. 28	5:30
Oct. 4	1:30	Oct. 4	11:30	Oct. 5	5:30
Oct. 11	1:30	Oct. 11	11:30	Oct. 12	5:30
Oct. 18	1:30	Oct. 18	11:30	Oct. 19	5:30
Oct. 25	1:30	Oct. 25	11:30	Oct. 26	5:30
Nov. 1	2:30	Nov. 1	11:30	Nov. 2	5:30
Nov. 8	1:30	Nov. 8	11:30	Nov. 9	5:30
Nov. 15	1:30	Nov. 15	11:30	Nov. 16	5:30
Nov. 22	4:00	Nov. 22	11:30	Nov. 23	5:30

Football Game Information

Morehead State University Eagles vs. West Virginia State College Yellow Jackets
Sept. 12, 1992 Jayne Stadium/Jacobs Field Game 2
(10,000, Artificial Turf)

	Morehead State	West Virginia State
Enrollment	more than 8,800	5,000
Founded	1922	1891
Colors	Blue and Gold	Old Gold and Black
Nickname	Eagles	Yellow Jackets
President	Dr. Ronald G. Eaglin	Dr. Hazo W. Carter, Jr.
Athletic Director	Steve Hamilton	Dr. Gregory Smith
SID	Randy Stacy (O) 606-783-2500 (Fax) 606-783-2550	Ed Randall (O) 304-766-3364 (Fax) 304-766-4127
Head Coach	Cole Proctor Morehead State '67	Scott Tinsley Appalachian State '87
Record at School	9-14 (3rd year)	1-0 (1st year)
Career Record	9-14 (3rd year)	1-0 (1st year)
1992 Record	0-1	1-0
1992 Results	Marshall 49, MSU 7	WVSC 42, West Va. Tech 8

The Series

Morehead State and West Virginia State have never met on the football field.

Ashland Oil/MSU Alumni Association Player of the Game

Two staunch supporters of Morehead State University academics and athletics, Ashland Oil, Inc. and the MSU Alumni Association, will again be honoring an outstanding Eagle football player following every MSU football game this season. AOI, now in its second season sponsoring the player of the game award, will donate \$100 in the player's name to MSU Academic Services for Learning Lab Tutorial Support. The Alumni Association is entering its fifth season in honoring a player of the game and will continue to donate \$100 in the player's name to a scholarship fund sponsored by the Alumni Association. The fund was begun on Feb. 21, 1987, when \$500 was given in the name of Phil Simms, MSU alumnus and quarterback of the New York Giants.

Phillips Named Player of the Game in Season Opener

Jaime Phillips, a 6-0, 210-pound sophomore linebacker from Cincinnati, Ohio, was named the Ashland Oil/MSU Alumni Association Player of the Game for his efforts in Morehead State's season opening loss at Marshall.

Phillips was credited with 12 unassisted tackles, eight assisted tackles, one fumble recovery and one tackle-for-loss.

Next Week

Morehead State will take next week off, then open Ohio Valley Conference play at Tennessee-Martin on Sept. 26. Kickoff time in Martin, Tenn., will be 7 p.m. CDT (8 p.m. EDT). West Virginia State will open its home schedule next Saturday when it plays host to West Virginia Wesleyan. Kickoff will be at 1 p.m. EDT.

Svobodny to Miss West Virginia State Game

Senior offensive lineman Tom Svobodny will not play in tonight's MSU-West Virginia State game. Head Coach Cole Proctor said Svobodny will be held out of the contest due to a violation of team rules. Svobodny is expected back for the Tennessee-Martin game on Sept. 26.

Olympian Brian Shimer to be Honored Tonight

Former Morehead State Eagle football player Brian Shimer, a two-time USA Winter Olympic bobsledder, will be honored at halftime of tonight's game.

Shimer has been a member of the United States National Bobsled Team since 1986. He was a brakeman on the USA-II sled in the 1988 Winter Olympic Games in Calgary and piloted the USA-I sled in the 1992 games in Albertville.

He was a three-year letterman as a wide receiver and running back at MSU, earning a bachelor's degree in industrial technology in the process.

Last Week

MSU opened with a 49-7 loss at number one ranked Marshall. The Herd led only 20-7 before scoring two touchdowns in 30 seconds late in the third quarter to take command.

West Virginia State rolled to a 42-8 win over rival West Virginia Tech last Saturday at Charleston's Laidley Field. Yellow Jacket quarter Pat Rinard hit 16 of 36 passes for 241 yards and four touchdowns.

Cole Proctor Television Show to Air on WTVQ-TV, WYMT-TV and MSU-TV 12

The Cole Proctor Show, a weekly review of Morehead State University football, continues this season on WTVQ-TV, channel 36 in Lexington, WYMT-TV, channel 57 in Hazard, and MSU-TV 12 on Morehead's Simmons Cable.

The show features highlights of MSU games with comments from Head Football Coach Cole Proctor and others. Chuck Mraz, the radio voice of the Eagles, serves as host.

The complete broadcast schedule follows (all times Eastern and p.m.):

WTVQ-TV		WYMT-TV		MSU-TV 12	
Sept. 6	1:30	Sept. 6	11:30	Sept. 8	5:30
Sept. 13	1:30	Sept. 13	11:30	Sept. 14	5:30
Sept. 27	1:30	Sept. 27	11:30	Sept. 28	5:30
Oct. 4	1:30	Oct. 4	11:30	Oct. 5	5:30
Oct. 11	1:30	Oct. 11	11:30	Oct. 12	5:30
Oct. 18	1:30	Oct. 18	11:30	Oct. 19	5:30
Oct. 25	1:30	Oct. 25	11:30	Oct. 26	5:30
Nov. 1	2:30	Nov. 1	11:30	Nov. 2	5:30
Nov. 8	1:30	Nov. 8	11:30	Nov. 9	5:30
Nov. 15	1:30	Nov. 15	11:30	Nov. 16	5:30
Nov. 22	4:00	Nov. 22	11:30	Nov. 23	5:30

Eagle Players to Watch

Linebacker **Jaime Phillips** had 20 total tackles last week against Marshall. Linebacker **Mike Duvall** kept constant pressure on Marshall's quarterbacks. Defensive tackle **Richard Shadwick** and linebacker **Donnie Mathews** each had two tackles for losses in the season opener. Cornerbacks **Tyrone Fisher** and **James Hodge** had outstanding games against the powerful Marshall offense.

The Eagles unveiled their new option offense with some success against one of the nation's finest defenses. Quarterback **Jeremy Holbrook** ran the offense. Runningback **Anthony Jerdine** rushed for 77 yards on 11 carries and scored MSU's only touchdown on a 20-yard run. Fullback **Darrin Harris** rushed for 58 yards on 16 carries.

Yellow Jacket Players to Watch

Quarterback **Pat Rinard**, who attended both Georgia and Carson-Newman before arriving at WVSC, hit 16 of 36 passes for 241 yards and four touchdowns and also rushed for 25 yards in the win over West Virginia Tech. Tailback **Joe Mullins** rushed for 94 yards on 18 carries. Wide receiver **Mario Lewis** caught all four of Rinard's touchdown passes and totaled nine catches for 156 yards.

Defensive back **Ryan David** led WVSC tacklers with eight total plays in the opener. Linebacker **Darren Alsberry** and defensive back **Phillip Mickles** had fumble recoveries. Defensive back **Ahmed Witten** and linebacker **Jimmy Dunn** had pass interceptions.

Lady Eagle Volleyball Team in California Tournament

The Morehead State Lady Eagle volleyball team is in Santa Barbara, Calif, participating in the 12-team UC-Santa Barbara volleyball tournament this weekend. They will continue their West Coast swing with matches at Sand Diego on Sept. 15 and at UC-Irvine on Sept. 16.

MSU Coach Mike Welch is looking for improvement in his squad which opened the season with losses at Western Kentucky and at Notre Dame before heading west.

Sports Information

MOREHEAD STATE UNIVERSITY

UPO BOX 1023

Randy Stacy, Director
606-783-2500
MOREHEAD, KY 40351-1689

9-16-92

Eagle Olympian -- Former Morehead State football standout and two-time USA Winter Olympian Brian Shimer was honored at last Saturday's MSU-West Virginia State football game. Pictured from the left are State Senator Walter Blevins, Shimer, MSU first lady Bonnie Eaglin and MSU President Ronald G. Eaglin. Blevins presented Shimer with a Kentucky Colonel Commission. President Eaglin presented Shimer a plaque commemorating his becoming MSU's first Olympian. Shimer presented President Eaglin with a lithograph of Shimer, Herschel Walker and their USA I bobsled.

Sports Information

MOREHEAD STATE UNIVERSITY

UPO BOX 1023

Randy Stacy, Director

606-783-2500

MOREHEAD, KY 40351-1689

For Immediate Release
9-23-92

Ashland Oil/MSU Athletics Sponsor Stay in School Trading Cards

MOREHEAD, Ky. -- Ashland Oil, Inc. and the Morehead State University Athletics Department are sponsoring a series of 15 Stay in School Trading Cards featuring MSU athletes and coaches and a special stay in school message from area students, teachers and administrators.

One of the 15 cards will be distributed at each of MSU's five home football games and at each of its 10 home basketball games in January and February. After the distribution at games, the remaining cards will be distributed at area schools.

The cards features the following current and former MSU athletes and current coaches: Card #1) Former Eagle football great and current New York Giants quarterback Phil Simms, #2) Senior defensive tackle Richard Shadwick of the Eagle football team, #3) Senior running back Darrin Harris of the Eagle football team, #4) Senior running back Anthony Jerdine of the Eagle football team, #5) Junior forward-center Todd Geyer of the Eagle basketball team, #6) Action shot of last season's MSU-Kentucky basketball game from Freedom Hall, #7) Freshman guard Joel Frakes of the Eagle basketball team, #8) Lady Eagle Head Basketball Coach Janet Gabriel, #9) Senior center Bev Smith of the Lady Eagle basketball team, #10) Eagle Head Basketball Coach Dick Fick, #11) Former Eagle basketball standout Brett Roberts, who led the nation in scoring last season and is now pitching in the Minnesota Twins organization, #12) Senior center Doug Bentz of the Eagle basketball team, #13) Junior guard-forward Martez Ballard of the Eagle basketball team, #14) Sophomore guard-forward Kelly Wells of the Eagle basketball team and #15) Eagle Football Coach Cole Proctor.

"We appreciate the support of Ashland Oil in this project," said MSU Assistant Athletic Director Peter Pilling. "It's another example of Ashland Oil's commitment to education. We also appreciate the cooperation of the area elementary schools in contributing the personal messages from students, teachers and administrators."

The stay in school messages are from: #1) Sharon Sloas, teacher, Isonville Elementary, #2) Peggy Reeves, counselor, Farmers Elementary, #3) Fred Ellington, teacher, Farmers Elementary, #4) Pam Tiller, librarian, Elliotville Elementary, #5) Lyn Lawrence, counselor, Elliotville Elementary, #6) Sandy Knipp, principal, Haldeman Elementary, #7) Brenda Rigsby, reading instructor, Haldeman Elementary, #8) Norma Meek, teacher, Edison Elementary, #9) Sarah Albin, student, Morehead Grade, #10) Wanda Conn, teacher, Tilden Hogge Elementary, #11) Tamma Anderson, teacher, Tilden Hogge Elementary, #12) Brenda Wells, teacher, Tilden Hogge Elementary, #13) Peggy Robinson, teacher, Owingsville Elementary, #14) Maura Carew, student, Morehead Grade and #15) Barbara Lyons, principal, Owingsville Elementary.

"I'm sure every student, teacher and principal that participated is excited about the project," said Knipp, the principal of Haldeman Elementary in Rowan County. "This brings the stay in school message to young people in a new and unique way."

More information about the trading cards can be obtained by calling Pilling at 606-783-2088.

Football Game Information

Morehead State University Eagles vs. University of Tennessee at Martin Pacers
Sept. 26, 1992 Pacer Stadium (7,500, Grass) Game 3

	Morehead State	UT-Martin
Enrollment	9,031	5,594
Founded	1922	1900 (Senior College, 1951)
Colors	Blue and Gold	Royal Blue, Orange and White
Nickname	Eagles	Pacers
President	Dr. Ronald G. Eaglin	Dr. Margaret Perry
Athletic Director	Steve Hamilton	Don McLeary
SID	Randy Stacy (O) 606-783-2500 (Fax) 606-783-2550	Lee Wilmot (O) 901-587-7630 (Fax) 901-587-7624
Head Coach	Cole Proctor Morehead State '67	Don McLeary Tennessee '70
Record at School	9-15 (3rd year)	31-39 (7th year)
Career Record	9-15 (3rd year)	41-47 (9th year)
1992 Record	0-2	1-1
1992 Results	Marshall 49, MSU 7 West Virginia State 22, MSU 0	UTM 24, Delta State 0 UT-Chattanooga 37, UTM 28

The Series

Tennessee-Martin leads the series 4-1-0. The Pacers won 32-28 last season in the first game played between the two schools since 1979. MSU's only victory came 7-0 in 1979 in Morehead. All series games with year, site from the MSU perspective, MSU score, UTM score and result from the MSU perspective follow:

1976 (H) 0-40 L
1977 (A) 7-49 L
1978 (A) 9-13 L
1979 (H) 7-0 W
1991 (H) 28-32 L

Fisher Named Ashland Oil/MSU Alumni Association Player of the Game

Tyrone Fisher, a 6-0, 175-pound senior cornerback from Coraopolis, Pa., tied a school record by intercepting three passes in MSU's loss to West Virginia State and was named the Ashland Oil/MSU Alumni Association Player of the Game.

Two staunch supporters of Morehead State University academics and athletics, Ashland Oil, Inc. and the MSU Alumni Association, are again honoring an outstanding Eagle football player following every MSU football game this season. AOI, now in its second season sponsoring the player of the game award, will donate \$100 in the player's name to MSU Academic Services for Learning Lab Tutorial Support. The Alumni Association is in its fifth season honoring a player of the game and will continue to donate \$100 in the player's name to a scholarship fund sponsored by the Alumni Association. The fund was begun on Feb. 21, 1987, when \$500 was given in the name of Phil Simms, MSU alumnus and quarterback of the New York Giants.

Game Time Change for ETSU Game

MSU's game next Saturday in Johnson City, Tenn., against East Tennessee will kickoff at 2 p.m. EDT instead of 7 p.m. EDT as is listed on both schools' schedules. ETSU officials announced the change on Tuesday.

Next Week

Morehead State will travel to Johnson City, Tenn., for a nonconference battle against the East Tennessee State Buccaneers. Kickoff time in the Memorial Stadium minidome will be 2 p.m. EDT. UT-Martin will travel to Tennessee Tech for a 1:30 p.m. CDT Ohio Valley Conference matchup.

Hodge Leaves Squad

Junior defensive back James Hodge, a starter in each of MSU's first two games, has left the squad on his own accord and in good standing, Coach Cole Proctor has announced. Red-shirt sophomore Hector Diaz is expected to inherit the starting position at right cornerback.

Last Week

Both MSU and UT-Martin had the week off. In their last action, MSU lost to West Virginia State, 22-0, on Sept. 12, and UT-Martin lost, 37-28, at nationally-ranked UT-Chattanooga the same evening.

Last Season

UT-Martin built a 32-15 lead after three quarters, but had to hang on for a 32-28 victory. Pacer quarterback Leonard Williams passed for 380 yards and four touchdowns. MSU quarterback Steve Donato passed for 210 yards and two touchdowns, and Eagle runningbacks Anthony Jerdine and Darrin Harris rushed for 99 yards and 79 yards, respectively.

Cole Proctor Television Show to Air on WTVQ-TV, WYMT-TV and MSU-TV 12

The Cole Proctor Show, a weekly review of Morehead State University football, continues this season on WTVQ-TV, channel 36 in Lexington, WYMT-TV, channel 57 in Hazard, and MSU-TV 12 on Morehead's Simmons Cable.

The show features highlights of MSU games with comments from Head Football Coach Cole Proctor and others. Chuck Mraz, the radio voice of the Eagles, serves as host.

The remaining broadcast schedule follows (all times Eastern and p.m.):

WTVQ-TV		WYMT-TV		MSU-TV 12	
Sept. 27	1:30	Sept. 27	11:30	Sept. 28	5:30
Oct. 4	1:30	Oct. 4	11:30	Oct. 5	5:30
Oct. 11	1:30	Oct. 11	11:30	Oct. 12	5:30
Oct. 18	1:30	Oct. 18	11:30	Oct. 19	5:30
Oct. 25	1:30	Oct. 25	11:30	Oct. 26	5:30
Nov. 1	2:30	Nov. 1	11:30	Nov. 2	5:30
Nov. 8	1:30	Nov. 8	11:30	Nov. 9	5:30
Nov. 15	1:30	Nov. 15	11:30	Nov. 16	5:30
Nov. 22	4:00	Nov. 22	11:30	Nov. 23	5:30

Five Elected to Morehead State Athletic Hall of Fame

Five individuals who made outstanding contributions to the Eagle athletic program will be inducted into the Morehead State University Athletic Hall of Fame at induction ceremonies on Oct. 16, 1992, during the University's Homecoming '92 activities.

Reservations for the 7 p.m. EDT banquet can be made by contacting the MSU Alumni Association at 606-783-2080.

The newest members of the Hall of Fame are Bobby Jones (track and field), Gordon "Red" Moore (publicist), Bill Spannuth (golf), Beverly "Jug" Varney (football) and Myron "Granny" Williams (basketball).

The previous inductees to the MSU Athletic Hall of Fame (with year of induction) follow: Paul Adams (1985), John "Sonny" Allen (1985), Marshall Banks (1987), Charles Dudley Caudill (1988), Warren Cooper (1985), Debbie Ames Coppin (1987), Leonard Coulter (1985), George D. Downing (1986), Denny Doyle (1989), Earl Duncan (1985), Lawrence Fraley (1985), Tommy Gray (1986), Jody Hamilton (1991), Steve Hamilton (1985), Marion "Frenchy" Hammonds (1990), Dave Haverdick (1985), Donna Stephens Hedges (1991), John "Buck" Horton (1985), Carl "Corky" Howerton (1989), Ellis T. Johnson (1985), Gordon Stewart "Corky" Kirtley (1988), Robert "Bobby" Laughlin (1985), Joe Lustic (1985), Len Miller (1985), Donna Murphy (1990), Howard Murphy (1990), Guy Penny (1989), Charles "Izzy" Porter (1986), Stanley Radjunas (1985), Custer Reynolds (1988), TeBay Rose (1991), William "Cap" Scroggin (1987), Harold Sergeant (1985), Herbie Stamper (1990), Leston Stewart (1990), Dan Swartz (1985), Henderson "Heckie" Thompson (1991), Larry Workman (1991) and Vincent "Moose" Zachem (1985).

Ashland Oil/MSU Athletics Sponsor Stay in School Trading Cards

Ashland Oil, Inc. and the Morehead State University Athletics Department are sponsoring a series of 15 Stay in School Trading Cards featuring MSU athletes and coaches and a special stay in school message from area students, teachers and administrators.

One of the 15 cards will be distributed at each of MSU's five home football games and at each of its 10 home basketball games in January and February. After the distribution at games, the remaining cards will be distributed at area schools.

The cards features the following current and former MSU athletes and current coaches: Card #1) Former Eagle football great and current New York Giants quarterback Phil Simms, #2) Senior defensive tackle Richard Shadwick of the Eagle football team, #3) Senior running back Darrin Harris of the Eagle football team, #4) Senior running back Anthony Jerdine of the Eagle football team, #5) Junior forward-center Todd Geyer of the Eagle basketball team, #6) Action shot of last season's MSU-Kentucky basketball game from Freedom Hall, #7) Freshman guard Joel Frakes of the Eagle basketball team, #8) Lady Eagle Head Basketball Coach Janet Gabriel, #9) Senior center Bev Smith of the Lady Eagle basketball team, #10) Eagle Head Basketball Coach Dick Fick, #11) Former Eagle basketball standout Brett Roberts, who led the nation in scoring last season and is now pitching in the Minnesota Twins organization, #12) Senior center Doug Bentz of the Eagle basketball team, #13) Junior guard-forward Martez Ballard of the Eagle basketball team, #14) Sophomore guard-forward Kelly Wells of the Eagle basketball team and #15) Eagle Football Coach Cole Proctor.

More information about the trading cards can be obtained by calling Pilling at 606-783-2088.

MOREHEAD STATE UNIVERSITY
1992 FOOTBALL STATISTICS
RECORD: 0- 2, 0- 0 OHIO VALLEY

RUSHING										ALL PURPOSE YARDS										PUNT			KO		TOT		
GP-GS	CAR	GAIN	LOSS	NET	YDS /GM	YDS /CAR	TD	LP		GP-GS	RUSH	REC	RET	RET	YDS	YDS/GM											
ANTHONY JERDINE	2- 2	18	107	9	98	49.0	5.4	1	20	PETE RUBY	2- 0	0	0	0	183	183	91.50										
DARRIN HARRIS	2- 2	24	76	6	70	35.0	2.9	0	12	ANTHONY JERDINE	2- 2	98	0	0	0	98	49.00										
JEREMY HOLBROOK	2- 2	25	74	53	21	10.5	0.8	0	16	DARRIN HARRIS	2- 2	70	3	0	0	73	36.50										
PHILLIP DINN	2- 0	4	13	0	13	6.5	3.3	0	8	BRANDON FORD	2- 0	0	68	0	0	68	34.00										
LOREN WILLIAMS	2- 2	8	21	12	9	4.5	1.1	0	8	PHILLIP DINN	2- 0	13	37	0	0	50	25.00										
MATT BLOEMER	2- 0	6	10	9	1	0.5	0.2	0	8	KEN CARTER	2- 0	-4	0	0	49	45	22.50										
KEN CARTER	2- 0	1	0	4	-4	-2.0	----	0	-4	JEREMY HOLBROOK	2- 2	21	0	0	0	21	10.50										
STEVE DONATO	1- 0	7	0	59	-59	-59.0	----	0	-4	MATT VENTURINO	2- 0	0	0	12	0	12	6.00										
-----										LAWRENCE GORE	2- 2	0	0	11	0	11	5.50										
MOREHEAD STATE TOTALS	2- 2	93	301	152	149	74.5	1.6	1	20	PRUITT PETTY	2- 2	0	9	0	0	9	4.50										
OPPONENT TOTALS	2- 2	61	375	54	321	160.5	5.3	4	68	LOREN WILLIAMS	2- 2	9	0	0	0	9	4.50										
-----										TYRONE VANN	2- 0	0	4	0	0	4	2.00										
-----										MATT BLOEMER	2- 0	1	0	0	0	1	0.50										
-----										STEVE DONATO	1- 0	-59	0	0	0	-59	-59.00										
PASSING										SCORING										---CONVERSIONS---							
GP-GS	CMP	ATT	INT	PCT	YDS	S	TD	LP		GP-GS	TD	RUN	PASS	KICK	FG-	A	S	PTS									
STEVE DONATO	1- 0	13	23	1	.565	121	5	0	20	MOREHEAD STATE TOTALS	2- 2	149	121	23	232	525	262.50										
JEREMY HOLBROOK	2- 2	0	8	1	.000	0	2	0	0	OPPONENT TOTALS	2- 2	321	391	29	37	778	389.00										
-----										---																	
MOREHEAD STATE TOTALS	2- 2	13	31	2	.419	121	9	0	20	ANTHONY JERDINE	2- 2	1	0- 0	0- 0	0- 0	0- 0	0- 0	0	6								
OPPONENT TOTALS	2- 2	29	82	3	.354	391	6	5	43	CRAIG BERE	2- 2	0	0- 0	0- 0	1- 1	0- 1	0- 1	0	1								
-----										---																	
STEVE DONATO	1- 0	5.26	0.00	56.52	4.35	92.0	MOREHEAD STATE TOTALS	2- 2	1	0- 0	0- 0	1- 1	0- 1	0- 1	0	7											
JEREMY HOLBROOK	2- 2	0.00	0.00	0.00	12.50	-25.0	OPPONENT TOTALS	2- 2	9	1- 1	2- 2	5- 6	2- 2	0	71												
-----										---																	
MOREHEAD STATE TOTALS	2- 2	3.90	0.00	41.94	6.45	61.8	FIELD GOALS	GP-GS	0-29	30-39	40-49	50+	TOT	LP													
OPPONENT TOTALS	2- 2	4.77	6.10	35.37	3.66	88.2	CRAIG BERE	2- 2	0- 0	0- 0	0- 1	0- 0	0- 1	0													
-----										---																	
MOREHEAD STATE TOTALS	2- 2	13	6.5	121	9.3	0	20	MOREHEAD STATE TOTALS	2- 2	0- 0	0- 0	0- 1	0- 0	0- 1	0												
OPPONENT TOTALS	2- 2	29	14.5	391	13.5	5	43	OPPONENT TOTALS	2- 2	0- 0	2- 2	0- 0	0- 0	2- 2	39												
PASS RECEIVING										PUNTING																	
GP-GS	CGT	/GM	YDS	AVG	TD	LP				GP-GS	NO	YDS	AVG	BLKD	LP												
BRANDON FORD	2- 0	6	3.0	68	11.3	0	20	BRIAN FLYNN	2- 2	19	646	34.0	1	56													
PHILLIP DINN	2- 0	4	2.0	37	9.3	0	19	TEAM	1- 0	1	14	14.0	0	14													
PRUITT PETTY	2- 2	1	0.5	9	9.0	0	9	MOREHEAD STATE TOTALS	2- 2	20	660	33.0	1	56													
TYRONE VANN	2- 0	1	0.5	4	4.0	0	4	OPPONENT TOTALS	2- 2	12	413	34.4	0	50													
DARRIN HARRIS	2- 2	1	0.5	3	3.0	0	3	-----																			
-----										---																	
MOREHEAD STATE TOTALS	2- 2	13	6.5	121	9.3	0	20	KICKOFF RETURNS	GP-GS	NO	YDS	AVG	TD	LP													
OPPONENT TOTALS	2- 2	29	14.5	391	13.5	5	43	KEN CARTER	2- 0	2	49	24.5	0	29													
-----										---																	
ANTHONY JERDINE	2- 2	98	0	98	49.00	PETE RUBY	2- 0	10	183	18.3	0	25															
DARRIN HARRIS	2- 2	70	0	70	35.00	MOREHEAD STATE TOTALS	2- 2	12	232	19.3	0	29															
STEVE DONATO	1- 0	-59	121	62	62.00	OPPONENT TOTALS	2- 2	2	37	18.5	0	22															
JEREMY HOLBROOK	2- 2	21	0	21	10.50	-----																					
PHILLIP DINN	2- 0	13	0	13	6.50	PUNT RETURNS	GP-GS	NO	YDS	AVG	TD	LP															
LOREN WILLIAMS	2- 2	9	0	9	4.50	LAWRENCE GORE	2- 2	1	11	11.0	0	11															
MATT BLOEMER	2- 0	1	0	1	0.50	MATT VENTURINO	2- 0	3	12	4.0	0	7															
KEN CARTER	2- 0	-4	0	-4	-2.00	MOREHEAD STATE TOTALS	2- 2	4	23	5.8	0	11															
-----										---																	
MOREHEAD STATE TOTALS	2- 2	149	121	270	135.00	OPPONENT TOTALS	2- 2	5	29	5.8	0	13															
OPPONENT TOTALS	2- 2	321	391	712	356.00	-----																					
-----										---																	
-----										---																	
TOTAL OFFENSE										INTERCEPTION RETURNS																	
GP-GS	RUSH	PASS	TOT	YDS/GM						GP-GS	NO	YDS	TD	LP													
ANTHONY JERDINE	2- 2	98	0	98	49.00	TYRONE FISHER	2- 2	3	24	0	24																
DARRIN HARRIS	2- 2	70	0	70	35.00	MOREHEAD STATE TOTALS	2- 2	3	24	0	24																
STEVE DONATO	1- 0	-59	121	62	62.00	OPPONENT TOTALS	2- 2	2	32	0	19																
JEREMY HOLBROOK	2- 2	21	0	21	10.50	-----																					
PHILLIP DINN	2- 0	13	0	13	6.50	---																					
LOREN WILLIAMS	2- 2	9	0	9	4.50	---																					
MATT BLOEMER	2- 0	1	0	1	0.50	---																					
KEN CARTER	2- 0	-4	0	-4	-2.00	---																					
-----										---																	
MOREHEAD STATE TOTALS	2- 2	149	121	270	135.00	---																					
OPPONENT TOTALS	2- 2	321	391	712	356.00	---																					

MOREHEAD STATE UNIVERSITY
1992 FOOTBALL STATISTICS
RECORD: 0- 2, 0- 0 OHIO VALLEY

DATE	OPPONENT	SCORE	ATTEND	SITE	RECORD
9-5	MARSHALL	7-49 L	27062	A	0- 1
9-12	WEST VIRGINIA STATE	0-22 L	6500	H	0- 2

RECORD	W	L	PCT	ATTENDANCE	DATES	SO	TOTAL	AVERAGE
ALL GAMES	0	2	.000	HOME	1	0	6500	6500
OHIO VALLEY	0	0	.000	AWAY	1	0	27062	27062
HOME	0	1	.000	NEUTRAL	0	0	0	0
AWAY	0	1	.000	TOTAL	2	0	33562	16781
NEUTRAL	0	0	.000					
DAY	0	0	.000					
NIGHT	0	2	.000					
AHEAD AT HALF	0	0	.000					
BEHIND AT HALF	0	2	.000					
TIED AT HALF	0	0	.000					

TEAM STATISTICS

MOREHEAD STATE		OPPONENTS
18	FIRST DOWNS	39
11	FIRST DOWNS RUSHING	20
4	FIRST DOWNS PASSING	17
3	FIRST DOWNS BY PENALTY	2
124	TOTAL OFFENSIVE PLAYS	143
270	TOTAL YARDAGE	712
135.0	TOTAL YARDAGE PER GAME	356.0
93	PLAYS RUSHING	61
149	YARDS RUSHING	321
74.5	YARDS RUSHING PER GAME	160.5
121	YARDS PASSING	391
60.5	YARDS PASSING PER GAME	195.5
31	PASSES ATTEMPTED	82
13	PASSES COMPLETED	29
2	PASSES HAD INTERCEPTED	3
11- 4	FUMBLES - FUMBLES LOST	5- 3
20-175	PENALTIES - YARDS	18-196
5- 29	3RD DOWN CONVERSIONS	9- 28
.172	3RD DOWN CONVERSION PERCENTAGE	.321
0- 3	4TH DOWN CONVERSIONS	2- 3
.000	4TH DOWN CONVERSION PERCENTAGE	.667

CUMULATIVE SCORE BY QUARTERS:	1	2	3	4	TOT
MOREHEAD STATE	0	7	0	0	7
OPPONENTS	20	3	26	22	71

CUMULATIVE POSSESSION TIME BY QUARTERS:	1	2	3	4	TOT
MOREHEAD STATE	17:45	16:23	17:46	15:59	67:53
OPPONENTS	12:15	13:37	12:14	14:01	52:07

MOREHEAD STATE UNIVERSITY
1992 FOOTBALL STATISTICS
RECORD: 0- 2, 0- 0 OHIO VALLEY

DEFENSIVE STATISTICS

PLAYER	GP-GS	T	A	HITS	CF	RF-YDS	PBU	PRES	TFL-YDS	SACKS	INT	BK			
JAIME PHILLIPS	2- 2	14	9	23	0.0	1-	0	0	0	1.0-	4	0.0-	0	0	0
JAMES HODGE	2- 2	13	4	17	0.0	0-	0	4	0	0.0-	0	0.0-	0	0	0
LAWRENCE GORE	2- 2	7	7	14	0.0	1-	0	1	0	1.0-	4	0.0-	0	0	0
DARRELL ELLIOTT	2- 2	5	7	12	0.0	0-	0	1	0	1.0-	6	1.0-	6	0	0
TYRONE FISHER	2- 2	7	2	9	1.0	0-	0	3	0	0.0-	0	0.0-	0	3	0
RICHARD SHADWICK	2- 2	5	4	9	0.0	1-	0	0	0	3.0-	16	2.0-	15	0	1
CRAIG PLEASANT	2- 0	5	3	8	1.0	0-	0	1	0	0.0-	0	0.0-	0	0	0
DON MATHEWS	2- 2	5	3	8	0.0	0-	0	0	0	2.0-	6	1.0-	5	0	0
MIKE DUVALL	2- 2	3	4	7	0.0	0-	0	0	0	1.0-	6	1.0-	6	0	0
MARK RICE	2- 1	2	3	5	0.0	0-	0	0	0	0.0-	0	0.0-	0	0	0
BARRY CLARK	2- 2	3	0	3	1.0	0-	0	0	0	0.0-	0	0.0-	0	0	0
BILL JONES	2- 2	2	1	3	0.0	0-	0	0	0	0.0-	0	0.0-	0	0	0
FRED JOHNSON	1- 1	2	1	3	0.0	0-	0	0	0	2.0-	12	1.0-	11	0	0
ROGER GARRETT	2- 0	2	0	2	0.0	0-	0	0	0	0.0-	0	0.0-	0	0	0
BRIAN TURPIN	2- 0	2	0	2	0.0	0-	0	0	0	0.0-	0	0.0-	0	0	0
SCOTT WILLS	2- 0	1	1	2	0.0	0-	0	0	0	0.0-	0	0.0-	0	0	0
JESSE OLVERSON	2- 2	1	0	1	0.0	0-	0	0	0	0.0-	0	0.0-	0	0	0
FRANK DIAZ	1- 0	1	0	1	0.0	0-	0	0	0	0.0-	0	0.0-	0	0	0
SCOTT BAILEY	2- 1	1	0	1	0.0	0-	0	0	0	0.0-	0	0.0-	0	0	0
ALLEN GRIPPA	2- 0	1	0	1	0.0	0-	0	0	0	0.0-	0	0.0-	0	0	0
HECTOR DIAZ	2- 0	1	0	1	0.0	0-	0	0	0	0.0-	0	0.0-	0	0	0
CHRIS CORCORAN	1- 0	1	0	1	0.0	0-	0	0	0	0.0-	0	0.0-	0	0	0
BRYAN NICHOLS	2- 0	0	1	1	0.0	0-	0	0	0	0.0-	0	0.0-	0	0	0
MOREHEAD STATE TOTALS	2- 2	84	50	134	3.0	3-	0	10	0	11.0-	54	6.0-	43	3	1
OPPONENT TOTALS	2- 2	92	59	151	4.0	4-	5	5	0	18.0-	108	10.0-	80	2	1

For Immediate Release
9-29-92

Five Elected to Morehead State Athletic Hall of Fame

MOREHEAD, Ky. -- Five individuals who made outstanding contributions to the Eagle athletic program will be inducted into the Morehead State University Athletic Hall of Fame at Induction Ceremonies on Oct. 16, 1992, during the University's Homecoming '91 activities.

Reservations for the 7 p.m. EDT banquet can be made by contacting the MSU Alumni Association at 606-783-2080.

The newest members of the Hall of Fame are Bobby Jones (track and field), Gordon "Red" Moore (publicist), Bill Spannum (golf), Beverly "Jug" Varney (football) and Myron "Granny" Williams (basketball).

Jones, a native of Lexington, Ky., earned All-America honors during a brilliant career as a track and field athlete (1975-78). He became MSU's first Ohio Valley Conference Trackman of the Year and represented the University in the NCAA championship meet in 1976 and 1977.

He was among the nation's best in sprinting events and in the long jump and was named the outstanding individual performer in numerous dual and all-comers meets. During his career, he broke numerous MSU and OVC records.

Moore served MSU in both an official and unofficial capacity. He spent a short time as an assistant in the University's public relations office where he provided information on the Eagle athletic teams. As a contributing writer, he authored hundreds of articles for newspapers such as the Louisville Courier-Journal, the Lexington Herald, the Lexington Leader, the Ashland Daily Independent and the Huntington Herald-Dispatch.

A retired school administrator, Moore served as a principle, athletic director, coach and teacher in Floyd County and other school systems. He earned a bachelor's degree from MSU in 1947 and a master's degree in 1949.

Spannum is arguably the most successful golfer in collegiate tournaments in the history of Eagle golf. A two-time OVC Golfer of the Year, he lettered four years and made three appearances in the NCAA Golf Championships.

He finished 12th in the 1970 NCAA tournament, and his round of 67 in the 1971 tournament tied Texas' Ben Crenshaw for the first round lead. He was the OVC individual champion in 1970 and finished third in 1972. He set the MSU course record with a nine-under-par 61 and won three consecutive MSU Invitational Championships while a student at the University.

Varney was a three-year football letterman and earned Honorable Mention All-America honors in 1938. A halfback from Williamson, W.Va., he made his mark on the Eagle football record book.

He still holds seven MSU records: Rushing Yardage-Game (252), Points-Game (30), Points-Season (90), Touchdowns-Game (5), Touchdowns-Season (15), Rushing Touchdowns-Game (5) and Rushing Touchdowns-Season (12).

Williams became one of the most prolific scorers in Eagle basketball history during his career (1959-62). He currently ranks seventh on MSU's all-time scoring list, having scored 1,637 points in three varsity seasons. He led MSU in scoring in 1960-61 (22.7) and 1961-62 (26.0).

His is one of only three Eagles to score more than 700 points in a season (705 in 1960-61). A two-time All-OVC selection, he still holds MSU records for field goal attempts in a game (37) and career (1544) and field goals made in a game (22). The 48 points he scored against Miami (Fla.) in 1961-62 ranks as MSU's fourth highest single game.

The previous inductees to the MSU Athletic Hall of Fame (with year of induction) follow: Paul Adams (1985), John "Sonny" Allen (1985), Marshall Banks (1987), Charles Dudley Caudill (1988), Warren Cooper (1985), Debbie Ames Coppin (1987), Leonard Coulter (1985), George D. Downing (1986), Denny Doyle (1989), Earl Duncan (1985), Lawrence Fraley (1985), Tommy Gray (1986), Jody Hamilton (1991), Steve Hamilton (1985), Marion "Frenchy" Hammonds (1990), Dave Haverdick (1985), Donna Stephens Hedges (1991), John "Buck" Horton (1985), Carl "Corky" Howerton (1989), Ellis T. Johnson (1985), Gordon Stewart "Corky" Kirtley (1988), Robert "Bobby" Laughlin (1985), Joe Lustic (1985), Len Miller (1985), Donna Murphy (1990), Howard Murphy (1990), Guy Penny (1989), Charles "Izzy" Porter (1986), Stanley Radjunas (1985), Custer Reynolds (1988), TeBay Rose (1991), William "Cap" Scroggin (1987), Harold Sergeant (1985), Herbie Stamper (1990), Leston Stewart (1990), Dan Swartz (1985), Henderson "Heckie" Thompson (1991), Larry Workman (1991) and Vincent "Moose" Zachem (1985).

Sports Information

MOREHEAD STATE UNIVERSITY

UPO BOX 1023

Randy Stacy, Director

606-783-2500

MOREHEAD, KY 40351-1689

Tennessee State 24, Morehead State 14

MOREHEAD, Ky. -- Quarterback James Wade passed for 221 yards and two touchdowns to lead Tennessee State to a 24-14 Ohio Valley Conference victory over homestanding Morehead State Saturday afternoon.

After a scoreless first quarter, Tennessee State, 1-4 overall and 1-1 in the conference, got on the board first on a five-yard pass from Wade to tight end Charles Hunter. The Tigers took a 10-0 halftime lead on a 35-yard field goal by Adi Sarieh with only 23 seconds left before intermission.

TSU built the lead to 17-0 when Tiger defensive back Cedric Davis intercepted a Jeremy Holbrook pass and returned it 30 yards for a touchdown with 13:34 to go in the third quarter.

On its next possession, Morehead State, 0-5 overall and 0-2 in the OVC, drove 84 yards on 10 plays to cut the lead to 17-7 with 8:22 left in the third quarter. Fullback Phil Dinn, who rushed for a career-high 139 yards on 18 carries, carried the ball seven times on the drive for 60 yards. Holbrook hit tight end Brandon Ford on a 16-yard pass for the score.

TSU went up 24-7 with 14:50 left in the game when Wade hit wide receiver John Frierson on a 60-yard touchdown bomb. Wade hit 10 of 22 with one interception in the game, and Frierson caught four passes for 137 yards.

MSU scored the game's final points on a seven-yard run by Darrin Harris with 7:19 remaining.

In addition to Wade's and Frierson's offensive heroics, TSU got 134 rushing yards on 21 carries from halfback Darron Davis.

Tennessee State will play host to UT-Martin next Saturday, while Murray State will provide the Homecoming '92 opponents for the Eagles, also next Saturday.

Program Copy

ON TO "BATTLE" IN NEW ORLEANS

MSU's Marching Percussion Ensemble has been invited to compete next month in the National Marching Forum in New Orleans during the international convention of the Percussive Arts Society. MSU captured the national championship in 1988 and finished second in 1989. The ensemble is directed by Frank Oddis, associate professor of music, with assistance from Mickey Ratliff and Anne Mefford. J. J. Pipitone is the percussion captain. Private funds are being sought to help finance the trip to New Orleans. If you want to help, use the enclosed postpaid envelope to send a check, payable to the MSU Foundation, Inc.

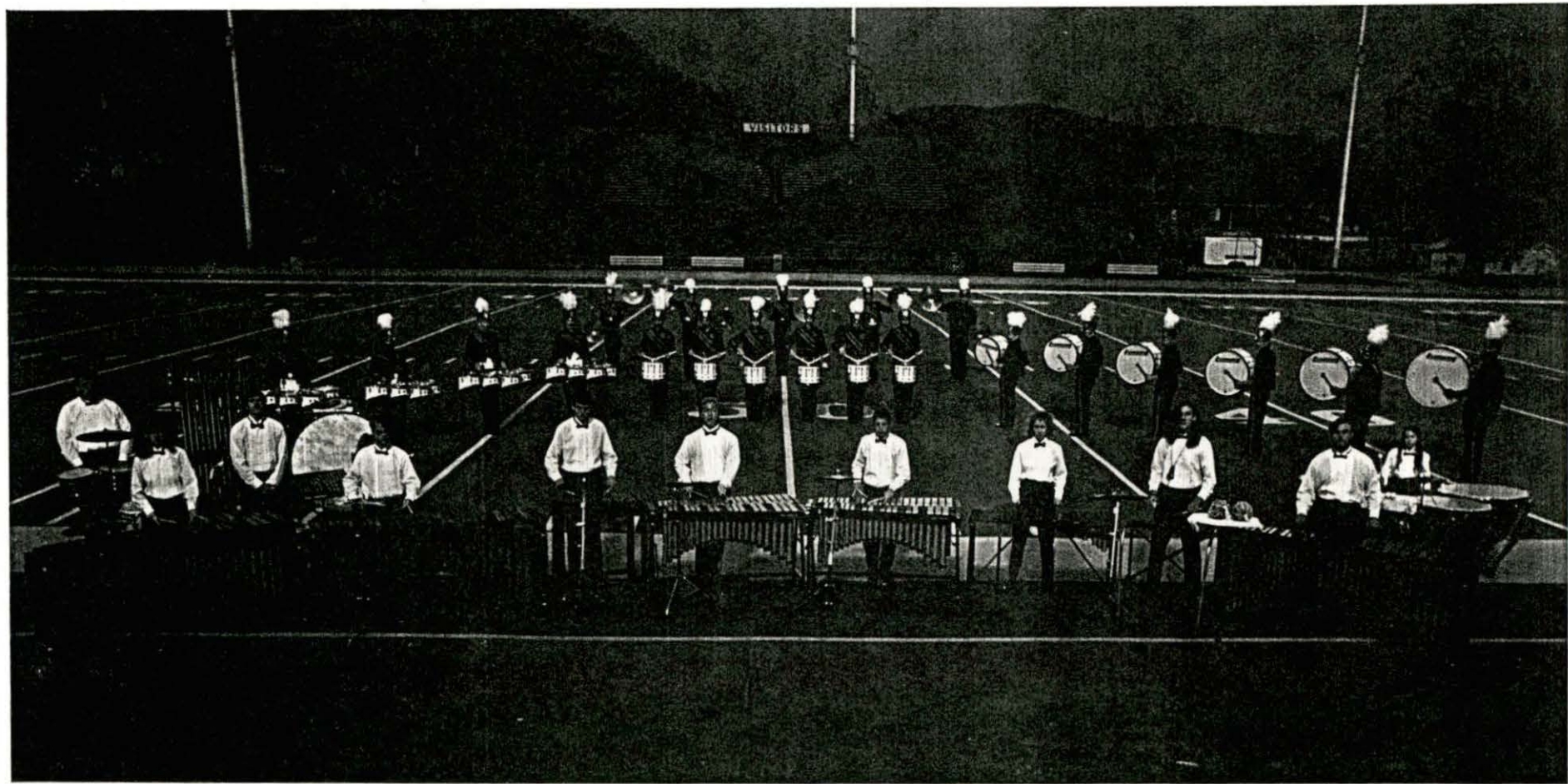

Sports Information

MOREHEAD STATE UNIVERSITY

UPO BOX 1023

Randy Stacy, Director

606-783-2500

MOREHEAD, KY 40351-1689

Morehead State 31, Murray State 7

MOREHEAD, Ky. -- A defensive effort featuring four pass interceptions, three fumble recoveries, five quarterback sacks, nine total tackles for losses and a blocked punt led Morehead State to a 31-7 Ohio Valley Conference victory over Murray State Saturday afternoon in front of a Homecoming crowd of 7,200 at Jayne Stadium/Jacobs Field.

Morehead State broke an eight game losing streak dating to last season and is now 1-5 overall and 1-2 in the OVC. Murray State lost for the ninth consecutive time on the road and is now 2-5 overall and 1-4 in the league

The Eagles scored first when senior running back Darrin Harris scored from 10 yards out with 8:54 left in the first quarter. A 12-yard scoring run by Harris with five seconds left in the first quarter gave Morehead State a 14-0 lead.

Senior running back Ken Carter gave the Eagles a 21-0 halftime lead when he scored from 13 yards out with 2:51 left before intermission.

The lead ballooned to 31-0 after three quarters. Sophomore quarterback Jeremy Holbrook had a six-yard touchdown run with 12:24 left in the third, and freshman placekicker Atle Larsen kicked a 29-yard field goal, the first of his college career, with 2:41 left in the stanza.

Murray State's only score came with 10:32 left in the game on an 11-yard run by halfback Wayne McGowan.

The Eagles rolled up 304 yards in total offense to 231 yards for the Racers. Harris led all rushers with 74 yards on 17 carries. Holbrook rushed for 63 yards on 11 carries and hit seven of nine passes for 88 yards. Tight end Brandon Ford caught four passes for 64 yards.

Defensively, Morehead State free safety Lawrence Gore intercepted two passes. Strong safety Barry Clark and cornerback Tyrone Fisher had one each. Inside linebacker Jaime Phillips recovered two fumbles.

Football Game Information

Morehead State University vs. East Tennessee State University
 Memorial Center/Gentry Field
 (12,000, Artificial Turf, Indoor Facility)

Oct. 3, 1992

Game 4

	Morehead State	East Tennessee
Enrollment	9,031	12,107
Founded	1922	1911
Colors	Blue and Gold	Navy Blue and Old Gold
Nickname	Eagles	Buccaneers
President	Dr. Ronald G. Eaglin	Dr. Roy Nicks (Interim)
Athletic Director	Steve Hamilton	Dr. Janice Shelton
SID	Randy Stacy (O) 606-783-2500 (Fax) 606-783-2550	John Cathey (O) 615-929-4220 (Fax) 615-929-6138
Head Coach	Cole Proctor Morehead State '67	Mike Cavan Georgia '72
Record at School	9-16 (3rd year)	2-2 (1st year)
Career Record	9-16 (3rd year)	39-24-6 (7th year)
1992 Record	0-3	2-2
1992 Results	Marshall 49, MSU 7 West Virginia State 22, MSU 0 UT-Martin 20, MSU 7	ETSU 18, Virginia Military 16 ETSU 21, Mars Hill 0 The Citadel 28, ETSU 7 Appalachian State 38, ETSU 14

The Series

East Tennessee leads the series 14-12-0. The teams last played in 1978 in Johnson City with MSU winning 31-30. That meeting occurred a year after ETSU withdrew from the Ohio Valley Conference. The two teams met for 22 consecutive seasons, 1958-1978. All series games with year, site from the MSU perspective, MSU score, ETSU score and result from the MSU perspective follow:

1933 (A) 6-7 L	1962 (A) 14-10 W	1971 (A) 19-7 W
1934 (H) 13-12 W	1963 (H) 9-22 L	1972 (A) 14-7 W
1937 (H) 19-0 W	1964 (H) 9-21 L	1973 (H) 38-28 W
1951 (H) 14-0 W	1965 (H) 35-21 W	1974 (A) 0-13 L
1952 (A) 0-34 L	1966 (A) 13-7 W	1975 (H) 7-3 W
1958 (A) 3-19 L	1967 (H) 0-16 L	1976 (A) 17-7 W
1959 (H) 21-27 L	1968 (A) 13-16 L	1977 (H) 34-37 L
1960 (H) 13-38 L	1969 (A) 7-27 L	1978 (A) 31-30 W
1961 (H) 12-13 L	1970 (A) 7-13 L	

Next Week

Morehead State will play host to Ohio Valley Conference rival Tennessee State at 1:30 p.m. EDT on Oct. 10. East Tennessee will play host to Charleston Southern at 2 p.m. EDT on Oct. 10.

Last Week

MSU's offensive woes continued in a 20-7 OVC loss at UT-Martin. The Eagles' only touchdown came on a 70-yard interception return by safety Lawrence Gore. East Tennessee lost 38-14 at Appalachian State.

Back in 1978

The 1978 football game between Morehead State and East Tennessee featured an Eagle coach that was about to resign, an Eagle quarterback that was about to become a National Football League first round draft choice and enough excitement to last the 14 years between MSU-ETSU games. MSU won the game 31-30...somehow. The Buccaneers rallied with two touchdowns early in the fourth quarter to tie the score at 24, where it remained until 48 seconds were left in the game when MSU scored to take a 31-24 lead. ETSU took the ensuing kickoff and drove to the MSU 32 yard line, where with 10 seconds remaining in the game, Buccaneer quarterback Mark Hutsell fumbled and Eagle linebacker Rodney Jefferson recovered. But, on the next play, MSU fumbled giving ETSU one last chance. Hutsell then hit wide receiver Arnold Thomas with a scoring strike, to bring ETSU to within one point with no time remaining on the clock. Going for the win instead of the tie, ETSU's two-point pass attempt fell incomplete. MSU controlled the football and kept the ball away from Hutsell for much of the game. The Eagles rushed for 322 yards, including 133 yards by freshman Dwight Yarn and 131 yards by junior Bernard McIntosh. MSU Coach Wayne Chapman submitted his resignation effective at the end of the season on Nov. 6, the Monday following the ETSU game. The MSU quarterback in the game was current New York Giants standout Phil Simms.

MSU and the National Statistics

As a team MSU ranks 17th nationally and 1st in the Ohio Valley Conference in rushing defense (112.3 ypg.) and 24th nationally and 6th in the OVC in pass efficiency defense.

Senior cornerback Tyrone Fisher is tied for third nationally in interceptions per game (1.0).

Johnson Named Ashland Oil/MSU Alumni Association Player of the Game

Fred Johnson, a 6-2, 240-pound junior linebacker from Tampa, Fla., was credited with seven unassisted tackles, four assisted tackles and three tackles for losses, including two quarterback sacks, and was named the Ashland Oil/MSU Alumni Association Player of the Game for the UT-Martin game.

Two staunch supporters of Morehead State University academics and athletics, Ashland Oil, Inc. and the MSU Alumni Association, are again honoring an outstanding Eagle football player following every MSU football game this season. AOI, now in its second season sponsoring the player of the game award, will donate \$100 in the player's name to MSU Academic Services for Learning Lab Tutorial Support. The Alumni Association is in its fifth season honoring a player of the game and will continue to donate \$100 in the player's name to a scholarship fund sponsored by the Alumni Association. The fund was begun on Feb. 21, 1987, when \$500 was given in the name of Phil Simms, MSU alumnus and quarterback of the New York Giants.

Cole Proctor Television Show to Air on WTVQ-TV, WYMT-TV and MSU-TV 12

The Cole Proctor Show, a weekly review of Morehead State University football, continues this season on WTVQ-TV, channel 36 in Lexington, WYMT-TV, channel 57 in Hazard, and MSU-TV 12 on Morehead's Simmons Cable.

The show features highlights of MSU games with comments from Head Football Coach Cole Proctor and others. Chuck Mraz, the radio voice of the Eagles, serves as host.

The remaining broadcast schedule follows (all times Eastern and p.m.):

WTVQ-TV		WYMT-TV		MSU-TV 12	
Oct. 4	1:30	Oct. 4	11:30	Oct. 5	5:30
Oct. 11	1:30	Oct. 11	11:30	Oct. 12	5:30
Oct. 18	1:30	Oct. 18	11:30	Oct. 19	5:30
Oct. 25	1:30	Oct. 25	11:30	Oct. 26	5:30
Nov. 1	2:30	Nov. 1	11:30	Nov. 2	5:30
Nov. 8	1:30	Nov. 8	11:30	Nov. 9	5:30
Nov. 15	1:30	Nov. 15	11:30	Nov. 16	5:30
Nov. 22	4:00	Nov. 22	11:30	Nov. 23	5:30

Five Elected to Morehead State Athletic Hall of Fame

Five individuals who made outstanding contributions to the Eagle athletic program will be inducted into the Morehead State University Athletic Hall of Fame at induction ceremonies on Oct. 16, 1992, during the University's Homecoming '92 activities.

Reservations for the 7 p.m. EDT banquet can be made by contacting the MSU Alumni Association at 606-783-2080.

The newest members of the Hall of Fame are Bobby Jones (track and field), Gordon "Red" Moore (publicist), Bill Spannuth (golf), Beverly "Jug" Varney (football) and Myron "Granny" Williams (basketball).

The previous inductees to the MSU Athletic Hall of Fame (with year of induction) follow: Paul Adams (1985), John "Sonny" Allen (1985), Marshall Banks (1987), Charles Dudley Caudill (1988), Warren Cooper (1985), Debbie Ames Coppin (1987), Leonard Coulter (1985), George D. Downing (1986), Denny Doyle (1989), Earl Duncan (1985), Lawrence Fraley (1985), Tommy Gray (1986), Jody Hamilton (1991), Steve Hamilton (1985), Marion "Frenchy" Hammonds (1990), Dave Haverdick (1985), Donna Stephens Hedges (1991), John "Buck" Horton (1985), Carl "Corky" Howerton (1989), Ellis T. Johnson (1985), Gordon Stewart "Corky" Kirtley (1988), Robert "Bobby" Laughlin (1985), Joe Lustic (1985), Len Miller (1985), Donna Murphy (1990), Howard Murphy (1990), Guy Penny (1989), Charles "Izzy" Porter (1986), Stanley Radjunas (1985), Custer Reynolds (1988), TeBay Rose (1991), William "Cap" Scroggin (1987), Harold Sergeant (1985), Herbie Stamper (1990), Leston Stewart (1990), Dan Swartz (1985), Henderson "Heckie" Thompson (1991), Larry Workman (1991) and Vincent "Moose" Zachem (1985).

Ashland Oil/MSU Athletics Sponsor Stay in School Trading Cards

Ashland Oil, Inc. and the Morehead State University Athletics Department are sponsoring a series of 15 Stay in School Trading Cards featuring MSU athletes and coaches and a special stay in school message from area students, teachers and administrators.

One of the 15 cards will be distributed at each of MSU's five home football games and at each of its 10 home basketball games in January and February. After the distribution at games, the remaining cards will be distributed at area schools.

The cards features the following current and former MSU athletes and current coaches: Card #1) Former Eagle football great and current New York Giants quarterback Phil Simms, #2) Senior defensive tackle Richard Shadwick of the Eagle football team, #3) Senior running back Darrin Harris of the Eagle football team, #4) Senior running back Anthony Jerdine of the Eagle football team, #5) Junior forward-center Todd Geyer of the Eagle basketball team, #6) Action shot of last season's MSU-Kentucky basketball game from Freedom Hall, #7) Freshman guard Joel Frakes of the Eagle basketball team, #8) Lady Eagle Head Basketball Coach Janet Gabriel, #9) Senior center Bev Smith of the Lady Eagle basketball team, #10) Eagle Head Basketball Coach Dick Fick, #11) Former Eagle basketball standout Brett Roberts, who led the nation in scoring last season and is now pitching in the Minnesota Twins organization, #12) Senior center Doug Bentz of the Eagle basketball team, #13) Junior guard-forward Martez Ballard of the Eagle basketball team, #14) Sophomore guard-forward Kelly Wells of the Eagle basketball team and #15) Eagle Football Coach Cole Proctor.

More information about the trading cards can be obtained by calling Pilling at 606-783-2088.

MOREHEAD STATE UNIVERSITY
1992 FOOTBALL STATISTICS
RECORD: 0-3, 0-1 OHIO VALLEY

RUSHING	GP-GS	CAR	GAIN	LOSS	NET	YDS				ALL PURPOSE YARDS	GP-GS	RUSH	REC	RET	KO	TOT	YDS/GM
						/GM	/CAR	TD	LP								
ANTHONY JERDINE	3-2	21	113	9	104	34.7	5.0	1	20	PETE RUBY	3-0	0	0	0	228	228	76.00
PHILLIP DINN	3-1	20	89	0	89	29.7	4.4	0	17	PHILLIP DINN	3-1	89	37	0	0	126	42.00
DARRIN HARRIS	3-3	29	85	10	75	25.0	2.6	0	12	ANTHONY JERDINE	3-2	104	4	0	0	108	36.00
JEREMY HOLBROOK	3-3	36	121	56	65	21.7	1.8	0	26	DARRIN HARRIS	3-3	75	3	0	0	78	26.00
COREY CURRY	1-0	3	20	0	20	20.0	6.7	0	16	BRANDON FORD	3-0	0	68	0	0	68	22.67
LOREN WILLIAMS	3-3	13	29	14	15	5.0	1.2	0	8	JEREMY HOLBROOK	3-3	65	0	0	0	65	21.67
MATT BLOEMER	3-0	11	19	9	10	3.3	0.9	0	8	KEN CARTER	3-0	3	0	0	49	52	17.33
KEN CARTER	3-0	2	7	4	3	1.0	1.5	0	7	RODNEY HARRIS	1-0	0	0	21	13	34	34.00
BRIAN FLYNN	3-3	1	0	7	-7	-2.3	----	0	-7	PRUITT PETTY	3-3	0	31	0	0	31	10.33
STEVE DONATO	2-0	10	0	77	-77	-38.5	----	0	-2	COREY CURRY	1-0	20	4	0	6	30	30.00
MOREHEAD STATE TOTALS	3-3	146	483	186	297	99.0	2.0	1	26	LOREN WILLIAMS	3-3	15	0	0	0	15	5.00
OPPONENT TOTALS	3-3	92	442	105	337	112.3	3.7	4	68	TYRONE VANN	3-0	0	13	0	0	13	4.33

PASSING	GP-GS	CMP	ATT	INT	PCT	YDS	S	TD	LP	ALL PURPOSE YARDS	GP-GS	RUSH	REC	RET	KO	TOT	YDS/GM
JEREMY HOLBROOK	3-3	4	19	2	.211	27	2	0	15	LAWRENCE GORE	3-3	0	0	11	0	11	3.67
MOREHEAD STATE TOTALS	3-3	19	49	4	.388	160	12	0	20	MATT BLOEMER	3-0	10	0	0	0	10	3.33
OPPONENT TOTALS	3-3	44	116	5	.379	640	12	8	45	BRIAN FLYNN	3-3	-7	0	0	0	-7	-2.33

PASSING EFFICIENCY	GP-GS	YDS/ATT	TD PCT	CMP PCT	INT PCT	RATING	ALL PURPOSE YARDS	GP-GS	RUSH	REC	RET	KO	TOT	YDS/GM
JEREMY HOLBROOK	3-3	1.42	0.00	21.05	10.53	11.9	OPPONENT TOTALS	3-3	337	639	43	82	1101	367.00

PASS RECEIVING	GP-GS	CGT	/GM	YDS	AVG	TD	LP	ALL PURPOSE YARDS	GP-GS	RUSH	REC	RET	KO	TOT	YDS/GM
PHILLIP DINN	3-1	4	1.3	37	9.3	0	19	MOREHEAD STATE TOTALS	3-3	0-0	0-0	0-2	0-0	0-2	0
PRUITT PETTY	3-3	3	1.0	31	10.3	0	15	OPPONENT TOTALS	3-3	0-0	2-2	0-0	0-0	2-2	39
TYRONE VANN	3-0	3	1.0	13	4.3	0	5	FIELD GOALS	GP-GS	0-29	30-39	40-49	50+	TOT	LP
ANTHONY JERDINE	3-2	1	0.3	4	4.0	0	4	CRAIG BERE	3-3	0-0	0-0	0-2	0-0	0-2	0
COREY CURRY	1-0	1	1.0	4	4.0	0	4	MOREHEAD STATE TOTALS	3-3	0-0	0-0	0-2	0-0	0-2	0
DARRIN HARRIS	3-3	1	0.3	3	3.0	0	3	OPPONENT TOTALS	3-3	0-0	2-2	0-0	0-0	2-2	39
MOREHEAD STATE TOTALS	3-3	19	6.3	160	8.4	0	20	PUNTING	GP-GS	NO	YDS	AVG	BLKD	LP	
OPPONENT TOTALS	3-3	44	14.7	639	14.5	8	45	BRIAN FLYNN	3-3	26	895	34.4	1	56	

TOTAL OFFENSE	GP-GS	RUSH	PASS	TOT	YDS/GM	ALL PURPOSE YARDS	GP-GS	RUSH	REC	RET	KO	TOT	YDS/GM
JEREMY HOLBROOK	3-3	65	27	92	30.67	KEN CARTER	3-0	2	49	24.5	0	29	
PHILLIP DINN	3-1	89	0	89	29.67	PETE RUBY	3-0	12	228	19.0	0	27	
DARRIN HARRIS	3-3	75	0	75	25.00	RODNEY HARRIS	1-0	2	13	6.5	0	7	
STEVE DONATO	2-0	-77	133	56	28.00	COREY CURRY	1-0	1	6	6.0	0	6	
COREY CURRY	1-0	20	0	20	20.00	MOREHEAD STATE TOTALS	3-3	17	296	17.4	0	29	
LOREN WILLIAMS	3-3	15	0	15	5.00	OPPONENT TOTALS	3-3	4	82	20.5	0	29	
MATT BLOEMER	3-0	10	0	10	3.33	PUNT RETURNS	GP-GS	NO	YDS	AVG	TD	LP	
KEN CARTER	3-0	3	0	3	1.00	LAWRENCE GORE	3-3	1	11	11.0	0	11	
BRIAN FLYNN	3-3	-7	0	-7	-2.33	RODNEY HARRIS	1-0	2	21	10.5	0	20	
MOREHEAD STATE TOTALS	3-3	297	160	457	152.33	MATT VENTURINO	3-0	3	12	4.0	0	7	
OPPONENT TOTALS	3-3	337	640	977	325.67	MOREHEAD STATE TOTALS	3-3	6	44	7.3	0	20	

INTERCEPTION RETURNS	GP-GS	NO	YDS	TD	LP
LAWRENCE GORE	3-3	1	70	1	70
CRAIG PLEASANT	3-0	1	22	0	22
MOREHEAD STATE TOTALS	3-3	5	116	1	70
OPPONENT TOTALS	3-3	4	50	0	19

MOREHEAD STATE UNIVERSITY
1992 FOOTBALL STATISTICS
RECORD: 0- 3, 0- 1 OHIO VALLEY

DATE	OPPONENT	SCORE	ATTEND	SITE	RECORD
9-5	MARSHALL	7-49 L	27062	A	0- 1
9-12	WEST VIRGINIA STATE	0-22 L	6500	H	0- 2
9-26	*TENNESSEE-MARTIN	7-20 L	5347	A	0- 3

RECORD	W	L	PCT	ATTENDANCE	DATES	SO	TOTAL	AVERAGE
ALL GAMES	0	3	.000	HOME	1	0	6500	6500
OHIO VALLEY	0	1	.000	AWAY	2	0	32409	16205
HOME	0	1	.000	NEUTRAL	0	0	0	0
AWAY	0	2	.000	TOTAL	3	0	38909	12970
NEUTRAL	0	0	.000					
DAY	0	0	.000					
NIGHT	0	3	.000					
AHEAD AT HALF	0	1	.000					
BEHIND AT HALF	0	2	.000					
TIED AT HALF	0	0	.000					

TEAM STATISTICS

MOREHEAD STATE		OPPONENTS
28	FIRST DOWNS	52
20	FIRST DOWNS RUSHING	24
5	FIRST DOWNS PASSING	24
3	FIRST DOWNS BY PENALTY	4
195	TOTAL OFFENSIVE PLAYS	208
457	TOTAL YARDAGE	977
152.3	TOTAL YARDAGE PER GAME	325.7
146	PLAYS RUSHING	92
297	YARDS RUSHING	337
99.0	YARDS RUSHING PER GAME	112.3
160	YARDS PASSING	640
53.3	YARDS PASSING PER GAME	213.3
49	PASSES ATTEMPTED	116
19	PASSES COMPLETED	44
4	PASSES HAD INTERCEPTED	5
16- 5	FUMBLES - FUMBLES LOST	6- 3
28-247	PENALTIES - YARDS	21-222
9- 47	3RD DOWN CONVERSIONS	12- 45
.191	3RD DOWN CONVERSION PERCENTAGE	.267
2- 9	4TH DOWN CONVERSIONS	3- 5
.222	4TH DOWN CONVERSION PERCENTAGE	.600

CUMULATIVE SCORE BY QUARTERS:	1	2	3	4	TOT
MOREHEAD STATE	0	14	0	0	14
OPPONENTS	20	9	32	30	91

CUMULATIVE POSSESSION TIME BY QUARTERS:	1	2	3	4	TOT
MOREHEAD STATE	26:42	24:09	25:31	22:36	98:58
OPPONENTS	18:18	20:51	19:29	22:24	81:02

MOREHEAD STATE UNIVERSITY
1992 FOOTBALL STATISTICS
RECORD: 0- 3, 0- 1 OHIO VALLEY

DEFENSIVE STATISTICS

PLAYER	GP-GS	T	A	HITS	CF	RF-YDS	PBU	PRES	TFL-YDS	SACKS	INT	BK			
JAIME PHILLIPS	3- 3	14	14	28	0.0	1-	0	0	0	1.0-	4	0.0-	0	0	0
LAWRENCE GORE	3- 3	13	9	22	0.0	1-	0	2	0	1.0-	4	0.0-	0	1	0
JAMES HODGE	2- 2	13	4	17	0.0	0-	0	4	0	0.0-	0	0.0-	0	0	0
FRED JOHNSON	2- 2	9	5	14	0.0	0-	0	0	0	5.0-	31	3.0-	30	0	0
DON MATHEWS	3- 3	9	4	13	0.0	0-	0	0	0	4.0-	15	2.0-	12	0	0
TYRONE FISHER	3- 3	10	2	12	2.0	0-	0	4	0	0.0-	0	0.0-	0	3	0
DARRELL ELLIOTT	3- 2	5	7	12	0.0	0-	0	1	0	1.0-	6	1.0-	6	0	0
RICHARD SHADWICK	3- 3	7	4	11	0.0	1-	0	0	0	5.0-	18	2.0-	15	0	1
CRAIG PLEASANT	3- 0	7	3	10	1.0	0-	0	1	0	0.0-	0	0.0-	0	1	0
MIKE DUVALL	3- 2	5	4	9	1.0	0-	0	0	0	1.0-	6	1.0-	6	0	0
BARRY CLARK	3- 3	6	0	6	1.0	0-	0	0	0	0.0-	0	0.0-	0	0	0
SCOTT BAILEY	3- 1	4	1	5	0.0	0-	0	0	0	2.0-	11	2.0-	11	0	0
BILL JONES	3- 3	4	1	5	0.0	0-	0	0	0	1.0-	10	1.0-	10	0	0
BRYAN NICHOLS	3- 1	3	2	5	0.0	0-	0	0	0	0.0-	0	0.0-	0	0	0
MARK RICE	3- 2	2	3	5	0.0	0-	0	0	0	0.0-	0	0.0-	0	0	0
BRIAN TURPIN	3- 0	3	0	3	0.0	0-	0	0	0	0.0-	0	0.0-	0	0	0
SHONDALE WOLFORK	1- 0	1	2	3	0.0	0-	0	0	0	0.0-	0	0.0-	0	0	0
ROGER GARRETT	2- 0	2	0	2	0.0	0-	0	0	0	0.0-	0	0.0-	0	0	0
ALLEN GRIPPA	3- 0	2	0	2	0.0	0-	0	0	0	0.0-	0	0.0-	0	0	0
HECTOR DIAZ	3- 1	2	0	2	0.0	0-	0	2	0	0.0-	0	0.0-	0	0	0
JESSE OLVERSON	3- 3	1	1	2	0.0	0-	0	0	0	0.0-	0	0.0-	0	0	0
FRANK DIAZ	2- 0	1	1	2	0.0	0-	0	0	0	0.0-	0	0.0-	0	0	0
SCOTT WILLS	2- 0	1	1	2	0.0	0-	0	0	0	0.0-	0	0.0-	0	0	0
CHRIS CORCORAN	1- 0	1	0	1	0.0	0-	0	0	0	0.0-	0	0.0-	0	0	0
RODNEY HARRIS	1- 0	0	1	1	0.0	0-	0	0	0	0.0-	0	0.0-	0	0	0
MOREHEAD STATE TOTALS	3- 3	125	69	194	5.0	3-	0	14	0	21.0-	105	12.0-	90	5	1
OPPONENT TOTALS	3- 3	141	89	230	7.0	5-	5	6	0	23.0-	131	13.0-	98	4	1

1992 Morehead State University Football Depth Chart

Morehead State Offense

Tight End 99-Jesse Olverson (6-4, 220, So.) 82-Brandon Ford (6-2, 230, Jr.)	Left Tackle 74-Tom Svobodny (6-6, 290, Sr.) 69-Marty Hobgood (6-4, 275, So.) 56-Ken Hostetler (6-7, 250, Fr.)	Left Guard 70-Mike Snell (6-2, 255, So.) 57-Chuck Uhl (6-8, 325, Jr.)	Center 58-Larry Maggard (6-6, 275, Sr.) 51-J.R. Cook (6-1, 265, So.)	Right Guard 51-J.R. Cook (6-1, 265, So.) 78-Wes Salyer (6-5, 250, Jr.) 59-Stuart Cook (6-0, 265, Fr.)	Right Tackle 79-Glenn Boykin (6-4, 270, Sr.) 68-Doug Ellerbusch (6-1, 245, Fr.)	Wide Receiver 1-Pruitt Petty (5-10, 175, Jr.) 9-Tyrone Vann (6-0, 180, Sr.) 81-Matt Venturino (5-7, 140, So.)
		Runningback 28-Darrin Harris (5-11, 190, Sr.) 20-Corey Curry (6-0, 180, Fr.) 44-Anthony Jerdine (5-11, 200, Sr.)	Quarterback 18-Jeremy Holbrook (6-0, 175, So.) or 4-Matt Bloemer (6-2, 185, Fr.) 11-Steve Donato (6-4, 180, Sr.)	Runningback 32-Loren Williams (5-9, 180, So.) 23-Ken Carter (5-10, 190, Sr.) 45-Pete Ruby (5-9, 175, So.)	Specialists KO, FG, PAT: 39-Craig Bere 10-Atle Larsen Punts: 8-Brian Flynn Holder: 18-Jeremy Holbrook 8-Brian Flynn Long Snaps: 58-Larry Maggard 70-Mike Snell Punt Returns: 6-Rodney Harris 81-Matt Venturino Kickoff Returns: 45-Pete Ruby 6-Rodney Harris	
			Fullback 33-Phil Dinn (6-0, 220, Jr.) 31-Frank Diaz (6-0, 215, Fr.) 28-Darrin Harris (5-11, 190, Sr.)			

East Tennessee Defense

	Left End 53-Al Blunt (5-11, 206, Sr.) 51-Ryan Fisher (6-2, 220, Fr.)	Left Tackle 60-Richy Walker (6-3, 230, So.) 98-Lurone Jennings (5-9, 250, Fr.)	Right Tackle 91-Stan Hoisten (6-1, 252, Jr.) 75-Aubrey Bosket (6-4, 235, Jr.)	Right End 80-Chad Radcliffe (6-3, 225, Jr.) 47-Wes Jones (6-4, 210, Fr.)
	Sam Linebacker 30-Theo Williams (6-1, 200, Jr.) 58-Sherman Eury (5-8, 219, Sr.)	Mike Linebacker 97-Marcus Huff (6-0, 226, Sr.) 30-Theo Williams (6-1, 200, Jr.)	Willie Linebacker 90-Richie Johnson (6-3, 190, So.) 40-Major Bristol (6-0, 200, Fr.)	
Left Cornerback 42-Donnie Abraham (5-11, 180, Fr.) 8-Terry Frederick (5-10, 170, Fr.)	Free Safety 3-Malachi Jamison (6-0, 181, Sr.) 28-Sean Shivers (6-4, 205, Jr.)		Strong Safety 46-Jeff Horton (6-0, 165, Fr.) 15-Lane Corum (6-1, 190, So.)	Right Cornerback 24-Moe Kelly (6-1, 175, Jr.) 16-Ron Black (5-10, 175, Fr.)

1992 Morehead State University Football Depth Chart

East Tennessee Offense

Tight End

87-Fonz Cecil
(6-5, 250, So.)
85-Darryle Conway
(6-4, 196, Jr.)

Left Tackle

64-Tracey Bowman
(6-3, 236, Sr.)
77-Terry Scott
(6-1, 250, Fr.)

Left Guard

59-Randall LeFevers
(6-3, 275, So.)
50-Chris Judd
(6-1, 290, Fr.)

Center

52-Bobby Kaylor
(6-1, 235, Jr.)
71-Chad Thomas
(6-2, 260, Fr.)

Right Guard

72-Stacey Bowman
(6-3, 250, Jr.)
65-Jason Mullins
(6-2, 275, Fr.)

Right Tackle

74-Aaron Fenimore
(6-4, 230, Fr.)
63-Jay Pittman
(6-7, 240, Fr.)

Wide Receiver

9-Chris Beatty
(6-1, 187, So.)
4-Dax Jordan
(5-10, 170, Sr.)

Flanker

5-David Rockhold
(5-9, 167, Sr.)
82-Robert Robinson
(6-1, 161, So.)

Quarterback

14-Gabe Berry
(6-1, 185, Fr.)
13-Dell Kline
(5-11, 195, Jr.)

Fullback

39-Chris Wagner
(5-11, 210, Jr.)
36-John Spratling
(5-6, 189, Jr.)

Tailback

18-Derrick Hollins
(5-10, 190, Jr.)
20-Neal Abney
(5-11, 195, Fr.)

Specialists

FG, PAT: 10-Pat Crust
KO: 88-Michael Chrissie
Punts: 84-Jim Kantowski
Holder: 84-Jim Kantowski
Long Snaps: 93-Mark Preston
Punt Returns: 9-Chris Beatty
Kickoff Returns: 42-Donnie Abraham

Morehead State Defense

Outside Linebacker

75-Fred Johnson
(6-2, 240, Jr.)
97-Corey Glass
(6-2, 215, Fr.)

Left Tackle

66-Bill Jones
(6-2, 250, Jr.)
52-Scott Bailey
(6-1, 260, Jr.)

Nose Guard

50-Mike Duvall
(6-2, 220, Jr.)
72-Mark Rice
(6-2, 260, Fr.)

Right Tackle

96-Richard Shadwick
(6-4, 240, Sr.)
86-Mike Giles
(6-6, 240, Fr.)

Outside Linebacker

42-Donnie Mathews
(6-1, 225, So.)
90-Allen Grippa
(6-1, 195, Fr.)

Inside Linebacker

53-Darrell Elliott
(5-10, 210, Sr.)
95-Bryan Nichols
(6-3, 220, Sr.)

Inside Linebacker

47-Jaime Phillips
(6-0, 210, So.)
42-Donnie Mathews
(6-1, 225, So.)

Left Cornerback

26-Tyrone Fisher
(6-0, 175, Sr.)
27-Shondale Wolfork
(6-1, 170, Fr.)

Free Safety

2-Lawrence Gore
(5-11, 175, Sr.)
17-Craig Pleasant
(5-11, 175, So.)
15-Al Cotton
(6-0, 190, Fr.)

Strong Safety

21-Barry Clark
(6-0, 205, Fr.)
17-Craig Pleasant
(5-11, 175, So.)

Right Cornerback

22-Hector Diaz
(5-10, 180, So.)
27-Shondale Wolfork
(6-1, 170, Fr.)

MOREHEAD STATE UNIVERSITY
 CAREER FOOTBALL STATISTICS
 CRAIG BERE

YEAR	GP-GS	TD	-----CONVERSIONS-----					-----FIELD GOALS-----							
			RUN	PASS	KICK	FG- A	S	PTS	0-29	30-39	40-49	50+	TOT	LP	
1990	8- 8	0	0- 0	0- 0	21-22	4-12	0	33	2- 4	2- 5	0- 3	0- 0	0- 0	0- 0	34
1991	11-11	0	0- 0	0- 0	20-17	8-16	0	44	3- 3	2- 4	3- 9	0- 0	0- 0	0- 0	45
1992	3- 3	0	0- 0	0- 0	2- 2	0- 2	0	2	0- 0	0- 0	0- 2	0- 0	0- 0	0- 2	0
TOTAL	22-22	0	0- 0	0- 0	43-41	12-30	0	79	5- 7	4- 9	3-14	0- 0	0- 0	0- 2	45

PHILLIP DINN

YEAR	GP-GS	-----RUSHING-----							-----RECEIVING-----						
		CAR	GAIN	LOSS	NET	/GM	/CAR	TD	LP	CGT	/GM	YDS	AVG	TD	LP
1991	10- 3	36	156	1	155	15.5	4.3	0	16	6	0.6	26	4.3	0	7
1992	3- 1	20	89	0	89	29.7	4.4	0	17	4	1.3	37	9.3	0	19
TOTAL	13- 4	56	245	1	244	18.8	4.4	0	17	10	0.8	63	6.3	0	19

YEAR	GP-GS	-----TOTAL OFFENSE-----					-----ALL PURPOSE YARDS-----				
		RUSH	PASS	TOT	YDS/GM	RUSH	REC	PRET	KOR	TOT	YDS/GM
1991	10- 3	155	0	155	15.50	155	26	0	0	181	18.10
1992	3- 1	89	0	89	29.67	89	37	0	0	126	42.00
TOTAL	13- 4	244	0	244	18.77	244	63	0	0	307	23.62

STEVE DONATO

YEAR	GP-GS	-----RUSHING-----							-----RECEIVING-----						
		CAR	GAIN	LOSS	NET	/GM	/CAR	TD	LP	CGT	/GM	YDS	AVG	TD	LP
1989	3- 0	1	0	4	-4	-1.3	----	0	-4	0	0.0	0	----	0	0
1990	3- 0	7	3	13	-10	-3.3	----	0	3	0	0.0	0	----	0	0
1991	10- 9	39	34	128	-94	-9.4	----	1	7	0	0.0	0	----	0	0
1992	2- 0	10	0	77	-77	-38.5	----	0	-2	0	0.0	0	----	0	0
TOTAL	18- 9	57	37	222	-185	-10.3	----	1	7	0	0.0	0	----	0	0

YEAR	GP-GS	-----PASSING-----								-----PASSING EFFICIENCY-----				
		CMP	ATT	INT	PCT	YDS	S	TD	LP	YDS/	TD	CMP	INT	RATING
		CMP	ATT	INT	PCT	YDS	S	TD	LP	ATT	PCT	PCT	PCT	PTS
1989	3- 0	0	0	0	----	0	0	0	0	----	----	----	----	----
1990	3- 0	10	25	1	.400	88	2	0	15	3.52	0.00	40.00	4.00	61.6
1991	10- 9	134	273	13	.491	1578	16	12	64	5.78	4.40	49.08	4.76	102.6
1992	2- 0	15	30	2	.500	133	8	0	20	4.43	0.00	50.00	6.67	73.9
TOTAL	18- 9	159	328	16	.485	1799	26	12	64	5.48	3.66	48.48	4.88	96.8

YEAR	GP-GS	-----TOTAL OFFENSE-----					-----ALL PURPOSE YARDS-----				
		RUSH	PASS	TOT	YDS/GM	RUSH	REC	PRET	KOR	TOT	YDS/GM
1989	3- 0	-4	0	-4	-1.33	-4	0	0	0	-4	-1.33
1990	3- 0	-10	88	78	26.00	-10	0	0	0	-10	-3.33
1991	10- 9	-94	1578	1484	148.40	-94	0	0	0	-94	-9.40
1992	2- 0	-77	133	56	28.00	-77	0	0	0	-77	-38.50
TOTAL	18- 9	-185	1799	1614	89.67	-185	0	0	0	-185	-10.28

BRANDON FORD

YEAR	GP-GS	-----RUSHING-----							-----RECEIVING-----						
		CAR	GAIN	LOSS	NET	/GM	/CAR	TD	LP	CGT	/GM	YDS	AVG	TD	LP
1989	10- 9	0	0	0	0	0.0	----	0	0	42	4.2	354	8.4	3	20
1990	11-11	0	0	0	0	0.0	----	0	0	39	3.5	439	11.3	2	52
1991	2- 2	0	0	0	0	0.0	----	0	0	3	1.5	37	12.3	0	17
1992	3- 0	0	0	0	0	0.0	----	0	0	6	2.0	68	11.3	0	20
TOTAL	26-22	0	0	0	0	0.0	----	0	0	90	3.5	898	10.0	5	52

MOREHEAD STATE UNIVERSITY
CAREER FOOTBALL STATISTICS
DARRIN HARRIS

YEAR	GP-GS	-----RUSHING-----								-----RECEIVING-----					
		CAR	GAIN	LOSS	NET	/GM	/CAR	TD	LP	CGT	/GM	YDS	AVG	TD	LP
1988	4- 0	9	40	2	38	9.5	4.2	0	16	3	0.8	11	3.7	0	6
1990	11- 0	42	124	8	116	10.5	2.8	1	13	7	0.6	54	7.7	0	13
1991	11-11	185	964	68	896	81.5	4.8	2	69	35	3.2	368	10.5	2	61
1992	3- 3	29	85	10	75	25.0	2.6	0	12	1	0.3	3	3.0	0	3
TOTAL	29-14	265	1213	88	1125	38.8	4.2	3	69	46	1.6	436	9.5	2	61

YEAR	GP-GS	----TOTAL OFFENSE----					-----ALL PURPOSE YARDS-----				
		RUSH	PASS	TOT	YDS/GM	RUSH	REC	PRET	KOR	TOT	YDS/GM
1988	4- 0	38	0	38	9.50	38	11	0	0	49	12.25
1990	11- 0	116	0	116	10.55	116	54	0	0	170	15.45
1991	11-11	896	0	896	81.45	896	368	0	0	1264	114.91
1992	3- 3	75	0	75	25.00	75	3	0	0	78	26.00
TOTAL	29-14	1125	0	1125	38.79	1125	436	0	0	1561	53.83

JEREMY HOLBROOK

YEAR	GP-GS	-----RUSHING-----								-----RECEIVING-----					
		CAR	GAIN	LOSS	NET	/GM	/CAR	TD	LP	CGT	/GM	YDS	AVG	TD	LP
1990	5- 0	27	143	52	91	18.2	3.4	2	22	0	0.0	0	----	0	0
1991	2- 0	2	1	10	-9	-4.5	----	0	1	0	0.0	0	----	0	0
1992	3- 3	36	121	56	65	21.7	1.8	0	26	0	0.0	0	----	0	0
TOTAL	10- 3	65	265	118	147	14.7	2.3	2	26	0	0.0	0	----	0	0

YEAR	GP-GS	-----PASSING-----								-----PASSING EFFICIENCY-----				
		CMP	ATT	INT	PCT	YDS	S	TD	LP	YDS/ATT	TD PCT	CMP PCT	INT PCT	RATING PTS
1990	5- 0	2	5	1	.400	21	3	0	13	4.20	0.00	40.00	20.00	35.3
1991	2- 0	0	0	0	----	0	0	0	0	----	----	----	----	----
1992	3- 3	4	19	2	.211	27	2	0	15	1.42	0.00	21.05	10.53	11.9
TOTAL	10- 3	6	24	3	.250	48	5	0	15	2.00	0.00	25.00	12.50	16.8

YEAR	GP-GS	----TOTAL OFFENSE----					-----ALL PURPOSE YARDS-----				
		RUSH	PASS	TOT	YDS/GM	RUSH	REC	PRET	KOR	TOT	YDS/GM
1990	5- 0	91	21	112	22.40	91	0	0	0	91	18.20
1991	2- 0	-9	0	-9	-4.50	-9	0	0	0	-9	-4.50
1992	3- 3	65	27	92	30.67	65	0	0	0	65	21.67
TOTAL	10- 3	147	48	195	19.50	147	0	0	0	147	14.70

ANTHONY JERDINE

YEAR	GP-GS	-----RUSHING-----								-----RECEIVING-----					
		CAR	GAIN	LOSS	NET	/GM	/CAR	TD	LP	CGT	/GM	YDS	AVG	TD	LP
1989	5- 1	42	233	6	227	45.4	5.4	2	71	2	0.4	12	6.0	0	8
1990	8- 1	56	227	4	223	27.9	4.0	3	25	6	0.8	47	7.8	0	13
1991	10- 2	117	525	39	486	48.6	4.2	6	57	23	2.3	105	4.6	0	13
1992	3- 2	21	113	9	104	34.7	5.0	1	20	1	0.3	4	4.0	0	4
TOTAL	26- 6	236	1098	58	1040	40.0	4.4	12	71	32	1.2	168	5.3	0	13

YEAR	GP-GS	----TOTAL OFFENSE----					-----ALL PURPOSE YARDS-----				
		RUSH	PASS	TOT	YDS/GM	RUSH	REC	PRET	KOR	TOT	YDS/GM
1989	5- 1	227	0	227	45.40	227	12	0	0	239	47.80
1990	8- 1	223	0	223	27.87	223	47	0	0	270	33.75
1991	10- 2	486	0	486	48.60	486	105	0	0	591	59.10
1992	3- 2	104	0	104	34.67	104	4	0	0	108	36.00
TOTAL	26- 6	1040	0	1040	40.00	1040	168	0	0	1208	46.46

**Morehead State University
Defensive Career Statistics
(Through UT-Martin Game)**

Mike Duvall

Year	G	UT	AT	TP	INT	T/Loss	FR
1989	11	6	5	11	0-0	0-0	0
1990	11	13	13	26	0-0	2-7	1
1991	3	6	6	12	0-0	0-0	0
1992	3	5	4	9	0-0	1-6	0
Totals	28	30	28	58	0-0	3-13	1

Darrell Elliott

Year	G	UT	AT	TP	INT	T/Loss	FR
1989	10	6	3	9	0-0	0-0	0
1990	10	28	12	40	0-0	1-5	1
1991	10	28	29	57	0-0	2-9	1
1992	3	5	7	12	0-0	1-6	0
Totals	33	67	51	118	0-0	4-20	2

Tyrone Fisher

Year	G	UT	AT	TP	INT	T/Loss	FR
1989	11	19	9	28	1-0	0-0	0
1990	11	34	12	46	4-18	0-0	0
1991	11	27	11	38	3-7	1-7	0
1992	3	10	2	12	3-24	0-0	0
Totals	36	90	34	124	11-49	1-7	0

Lawrence Gore

Year	G	UT	AT	TP	INT	T/Loss	FR
1990	10	14	3	17	1-0	1-2	1
1991	9	19	9	28	2-20	2-2	0
1992	3	13	9	22	1-70	1-4	1
Totals	22	46	21	67	4-90	4-8	2

Fred Johnson

Year	G	UT	AT	TP	INT	T/Loss	FR
1990	10	29	14	43	0-0	6-51	0
1991	10	41	29	70	1-16	13-55	2
1992	2	10	5	15	0-0	5-31	0
Totals	22	80	48	128	1-16	24-137	2

Bill Jones

Year	G	UT	AT	TP	INT	T/Loss	FR
1990	10	7	7	14	0-0	3-8	1
1991	7	5	3	8	0-0	0-0	0
1992	3	4	1	5	0-0	1-10	0
Totals	20	16	11	27	0-0	4-18	1

Bryan Nichols

Year	G	UT	AT	TP	INT	T/Loss	FR
1990	11	11	3	14	0-0	7-53	0
1991	8	7	2	9	0-0	1-7	0
1992	3	3	2	5	0-0	0-0	0
Totals	22	21	7	28	0-0	8-60	0

Richard Shadwick

Year	G	UT	AT	TP	INT	T/Loss	FR
1989	11	9	8	17	0-0	1-3	0
1990	11	35	19	54	0-0	19-77	0
1991	10	40	14	54	0-0	10-38	0
1992	3	7	4	11	0-0	5-18	1
Totals	35	91	45	136	0-0	35-136	1

Punting Career Statistics

Brian Flynn

Year	G	No	Yds	Avg	50+	LP	Ins 20
1989	4	22	728	33.1	0	42	4
1990	11	54	1884	34.9	0	48	13
1991	10	65	2408	37.0	3	68	14
1992	3	26	895	34.4	1	56	9
Totals	28	167	5915	35.4	4	68	40

Football Game Information

Morehead State University vs. Tennessee State University

1:30 p.m. EDT, Oct. 10, 1992

Jayne Stadium/Jacobs Field
(10,000, Omni Turf)

Game 5

	Morehead State	Tennessee State
Enrollment	9,031	7,500
Founded	1922	1912
Colors	Blue and Gold	Blue and White
Nickname	Eagles	Tigers
President	Dr. Ronald G. Eaglin	Dr. James A. Hefner
Athletic Director	Steve Hamilton	William A. Thomas
SID	Randy Stacy (O) 606-783-2500 (Fax) 606-783-2550	Johnny Franks (O) 615-320-3596 (Fax) 615-320-3114
Head Coach	Cole Proctor Morehead State '67	Joe Gilliam, Sr. West Virginia State '51
Record at School	9-17 (3rd year)	15-21-1 (4th year)
Career Record	9-17 (3rd year)	17-34-2 (6th year)
1992 Record	0-4	0-4
1992 Results	Marshall 49, MSU 7 West Virginia State 22, MSU 0 UT-Martin 20, MSU 7 East Tennessee 27, MSU 7	Middle Tennessee 35, TSU 31 Jackson State 38, TSU 18 Grambling State 38, TSU 28 Florida A&M 20, TSU 12

The Series

Tennessee State has won the only two meetings between the schools. The two teams have not met the past two seasons because of TSU's commitments to other games made before joining the Ohio Valley Conference. Instead, MSU's games against Western Kentucky and TSU's games against Jackson State in 1990 and 1991 counted as designated OVC games for the respective schools. All series games with year, site from the MSU perspective, MSU score, ETSU score and result from the MSU perspective follow:

1988 (H) 14-29 L

1989 (A) 14-23 L

Next Week

Morehead State will play host to Ohio Valley Conference rival Murray State at 1:30 p.m. EDT on Oct. 17 in MSU's Homecoming '92 game. Tennessee State will play its first game of the season at Hale Stadium when the Tigers play host to UT-Martin at 6 p.m. CDT.

Last Week

Morehead State lost 27-7 at East Tennessee, while Tennessee State had a weekend off. The Tigers last played on Sept. 26 when they lost 20-12 to Florida A&M in a game played in Atlanta.

MSU and the National Statistics

As a team MSU ranks 10th nationally and 1st in the Ohio Valley Conference in rushing defense (111.0 ypg.). Senior cornerback Tyrone Fisher is tied for seventh nationally in interceptions per game (0.8).

Harris Named Ashland Oil/MSU Alumni Association Player of the Game

Darrin Harris, a 5-11, 190-pound senior running back from Mt. Sterling, Ky., rushed for 95 yards on 16 carries, scored on a 71-yard touchdown run and caught four passes for 32 yards and was named the Ashland Oil/MSU Alumni Association Player of the Game for the East Tennessee game.

Two staunch supporters of Morehead State University academics and athletics, Ashland Oil, Inc. and the MSU Alumni Association, are again honoring an outstanding Eagle football player following every MSU football game this season. AOI, now in its second season sponsoring the player of the game award, will donate \$100 in the player's name to MSU Academic Services for Learning Lab Tutorial Support. The Alumni Association is in its fifth season honoring a player of the game and will continue to donate \$100 in the player's name to a scholarship fund sponsored by the Alumni Association. The fund was begun on Feb. 21, 1987, when \$500 was given in the name of Phil Simms, MSU alumnus and quarterback of the New York Giants.

Ryan Family Reunion

MSU defensive coordinator Rex Ryan and TSU linebacker coach Rob Ryan are twin sons of former Philadelphia Eagles head coach Buddy Ryan. The brothers have been on opposite sidelines on two previous occasions, when Rex was a graduate assistant at Eastern Kentucky and Rob was a graduate assistant at Western Kentucky. Rex holds a 2-0 advantage in the brotherly series.

Lady Eagle Volleyball Team in Action Today at the AAC

Morehead State's Lady Eagle volleyball team will be in action in the Academic-Athletic Center's Johnson Arena immediately after the football game against Tennessee Tech. The match is scheduled for 5 p.m. EDT.

Cole Proctor Television Show to Air on WTVQ-TV, WYMT-TV and MSU-TV 12

The Cole Proctor Show, a weekly review of Morehead State University football, continues this season on WTVQ-TV, channel 36 in Lexington, WYMT-TV, channel 57 in Hazard, and MSU-TV 12 on Morehead's Simmons Cable.

The show features highlights of MSU games with comments from Head Football Coach Cole Proctor and others. Chuck Mraz, the radio voice of the Eagles, serves as host.

The remaining broadcast schedule follows (all times Eastern and p.m.):

WTVQ-TV		WYMT-TV		MSU-TV 12	
Oct. 11	1:30	Oct. 11	11:30	Oct. 12	5:30
Oct. 18	1:30	Oct. 18	11:30	Oct. 19	5:30
Oct. 25	1:30	Oct. 25	11:30	Oct. 26	5:30
Nov. 1	2:30	Nov. 1	11:30	Nov. 2	5:30
Nov. 8	1:30	Nov. 8	11:30	Nov. 9	5:30
Nov. 15	1:30	Nov. 15	11:30	Nov. 16	5:30
Nov. 22	4:00	Nov. 22	11:30	Nov. 23	5:30

Five Elected to Morehead State Athletic Hall of Fame

Five individuals who made outstanding contributions to the Eagle athletic program will be inducted into the Morehead State University Athletic Hall of Fame at induction ceremonies on Oct. 16, 1992, during the University's Homecoming '92 activities.

Reservations for the 7 p.m. EDT banquet can be made by contacting the MSU Alumni Association at 606-783-2080.

The newest members of the Hall of Fame are Bobby Jones (track and field), Gordon "Red" Moore (publicist), Bill Spannuth (golf), Beverly "Jug" Varney (football) and Myron "Granny" Williams (basketball).

The previous inductees to the MSU Athletic Hall of Fame (with year of induction) follow: Paul Adams (1985), John "Sonny" Allen (1985), Marshall Banks (1987), Charles Dudley Caudill (1988), Warren Cooper (1985), Debbie Ames Coppin (1987), Leonard Coulter (1985), George D. Downing (1986), Denny Doyle (1989), Earl Duncan (1985), Lawrence Fraley (1985), Tommy Gray (1986), Jody Hamilton (1991), Steve Hamilton (1985), Marion "Frenchy" Hammonds (1990), Dave Haverdick (1985), Donna Stephens Hedges (1991), John "Buck" Horton (1985), Carl "Corky" Howerton (1989), Ellis T. Johnson (1985), Gordon Stewart "Corky" Kirtley (1988), Robert "Bobby" Laughlin (1985), Joe Lustic (1985), Len Miller (1985), Donna Murphy (1990), Howard Murphy (1990), Guy Penny (1989), Charles "Izzy" Porter (1986), Stanley Radjunas (1985), Custer Reynolds (1988), TeBay Rose (1991), William "Cap" Scroggin (1987), Harold Sergeant (1985), Herbie Stamper (1990), Leston Stewart (1990), Dan Swartz (1985), Henderson "Heckie" Thompson (1991), Larry Workman (1991) and Vincent "Moose" Zachem (1985).

Ashland Oil/MSU Athletics Sponsor Stay in School Trading Cards

Ashland Oil, Inc. and the Morehead State University Athletics Department are sponsoring a series of 15 Stay in School Trading Cards featuring MSU athletes and coaches and a special stay in school message from area students, teachers and administrators.

One of the 15 cards will be distributed at each of MSU's five home football games and at each of its 10 home basketball games in January and February. After the distribution at games, the remaining cards will be distributed at area schools.

The cards features the following current and former MSU athletes and current coaches: Card #1) Former Eagle football great and current New York Giants quarterback Phil Simms, #2) Senior defensive tackle Richard Shadwick of the Eagle football team, #3) Senior running back Darrin Harris of the Eagle football team, #4) Senior running back Anthony Jerdine of the Eagle football team, #5) Junior forward-center Todd Geyer of the Eagle basketball team, #6) Action shot of last season's MSU-Kentucky basketball game from Freedom Hall, #7) Freshman guard Joel Frakes of the Eagle basketball team, #8) Lady Eagle Head Basketball Coach Janet Gabriel, #9) Senior center Bev Smith of the Lady Eagle basketball team, #10) Eagle Head Basketball Coach Dick Fick, #11) Former Eagle basketball standout Brett Roberts, who led the nation in scoring last season and is now pitching in the Minnesota Twins organization, #12) Senior center Doug Bentz of the Eagle basketball team, #13) Junior guard-forward Martez Ballard of the Eagle basketball team, #14) Sophomore guard-forward Kelly Wells of the Eagle basketball team and #15) Eagle Football Coach Cole Proctor.

More information about the trading cards can be obtained by calling Pilling at 606-783-2088.

Football Game Information

Morehead State University vs. Murray State University

1:30 p.m. EDT, Oct. 17, 1992

Jayne Stadium/Jacobs Field

Game 6

(10,000, Omni Turf)

Homecoming '92

	Morehead State	Murray State
Enrollment	9,031	8,328
Founded	1922	1922
Colors	Blue and Gold	Blue and Gold
Nickname	Eagles	Racers
President	Dr. Ronald G. Eaglin	Dr. Ronald J. Kurth
Athletic Director	Steve Hamilton	Mike Strickland
SID	Randy Stacy (O) 606-783-2500 (Fax) 606-783-2550	Jimmy Wilder (O) 502-762-4270 (Fax) 502-762-6814
Head Coach	Cole Proctor Morehead State '67	Mike Mahoney Southern Connecticut '74
Record at School	9-18 (3rd year)	23-36-1 (6th year)
Career Record	9-18 (3rd year)	23-36-1 (6th year)
1992 Record	0-5	2-4
1992 Results	Marshall 49, MSU 7 West Virginia State 22, MSU 0 UT-Martin 20, MSU 7 East Tennessee 27, MSU 7 Tennessee State 24, MSU 14	Southeast Missouri 27, Murray State 21 Murray State 36, Missouri-Rolla 0 Eastern Illinois 48, Murray State 9 Middle Tenn. 66, Murray State 6 Murray State 27, Austin Peay 10 UT-Martin 13, Murray State 7

The Series

Murray State leads 37-15-1 in a series that dates to 1936. Morehead State has won the last two meetings, and Murray State had won seven in a row prior to that. All series games with year, site from the MSU perspective, MSU score, ETSU score and result from the MSU perspective follow:

1936 (H) 7-14 L	1953 (H) 0-33 L	1966 (A) 30-9 W	1979 (A) 7-31 L
1937 (A) 7-32 L	1954 (A) 16-24 L	1967 (A) 15-21 L	1980 (H) 6-30 L
1938 (H) 0-14 L	1955 (H) 7-22 L	1968 (H) 21-28 L	1981 (A) 7-20 L
1939 (H) 7-20 L	1956 (A) 7-13 L	1969 (H) 7-13 L	1982 (H) 14-7 W
1940 (A) 0-0 T	1957 (H) 7-21 L	1970 (H) 24-7 W	1983 (A) 0-38 L
1941 (A) 7-16 L	1958 (A) 6-34 L	1971 (A) 48-14 W	1984 (H) 24-12 W
1942 (H) 13-0 W	1959 (H) 9-8 W	1972 (H) 27-24 W	1985 (A) 9-35 L
1946 (A) 19-38 L	1960 (H) 8-14 L	1973 (A) 16-30 L	1986 (H) 11-45 L
1947 (H) 0-13 L	1961 (H) 28-35 L	1974 (H) 7-22 L	1987 (A) 15-53 L
1948 (H) 0-33 L	1962 (A) 14-13 W	1975 (A) 3-17 L	1988 (H) 22-29 L
1949 (H) 21-0 W	1963 (H) 24-10 W	1976 (H) 6-7 L	1989 (A) 13-27 L
1950 (A) 13-21 L	1964 (A) 17-14 W	1977 (A) 17-3 W	1990 (H) 69-6 W
1951 (H) 0-14 L	1965 (H) 12-13 L	1978 (H) 49-32 W	1991 (A) 20-10 W
1952 (A) 0-48 L			

Last Season

The Eagles scored 17 second quarter points in route to a 20-10 victory. Neither team was overwhelming on offense--Morehead State had 190 yards total offense and Murray State had 207 yards. Eagle runningback Darrin Harris rushed for 78 yards on 22 carries and scored on a 26-yard pass from quarterback Steve Donato. Eagle placekicker Craig Bere kicked two field goals.

Last Week

Morehead State fell to 0-5 with a 24-14 loss to Tennessee State here at Jayne Stadium/Jacobs Field. Eagle runningback Phillip Dinn rushed for a career-high 139 yards on 18 carries. Harris rushed for 64 yards and a touchdown.

Murray State led 7-0 at halftime before losing 13-7 at UT-Martin. The Racers limited UT-Martin to only 187 yards in total offense.

The Eagles have lost eight games in a row dating to last season. The Racers have lost eight straight road games.

Next Week

Morehead State travels to Tennessee Tech for a 1:30 p.m. CDT (2:30 p.m. EDT) contest. It will be Homecoming at TTU.

Murray State will take next weekend off, then play host to Tech on Oct. 31.

MSU and the National Statistics

As a team MSU ranks 16th nationally and 1st in the Ohio Valley Conference in rushing defense. Senior cornerback Tyrone Fisher is tied for 18th nationally in interceptions per game.

Dinn Named Ashland Oil/MSU Alumni Association Player of the Game

Phillip Dinn, a 6-0, 220-pound junior fullback from Florence, Ky., rushed for a career-high 139 yards on 18 carries in the Tennessee State game and was named the Ashland Oil/MSU Alumni Association Player of the Game.

Two staunch supporters of Morehead State University academics and athletics, Ashland Oil, Inc. and the MSU Alumni Association, are again honoring an outstanding Eagle football player following every MSU football game this season. AOI, now in its second season sponsoring the player of the game award, will donate \$100 in the player's name to MSU Academic Services for Learning Lab Tutorial Support. The Alumni Association is in its fifth season honoring a player of the game and will continue to donate \$100 in the player's name to a scholarship fund sponsored by the Alumni Association. The fund was begun on Feb. 21, 1987, when \$500 was given in the name of Phil Simms, MSU alumnus and quarterback of the New York Giants.

Cole Proctor Television Show to Air on WTVQ-TV, WYMT-TV and MSU-TV 12

The Cole Proctor Show, a weekly review of Morehead State University football, continues this season on WTVQ-TV, channel 36 in Lexington, WYMT-TV, channel 57 in Hazard, and MSU-TV 12 on Morehead's Simmons Cable.

The show features highlights of MSU games with comments from Head Football Coach Cole Proctor and others. Chuck Mraz, the radio voice of the Eagles, serves as host.

The remaining broadcast schedule follows (all times Eastern and p.m.):

WTVQ-TV		WYMT-TV		MSU-TV 12	
Oct. 18	1:30	Oct. 18	11:30	Oct. 19	5:30
Oct. 25	1:30	Oct. 25	11:30	Oct. 26	5:30
Nov. 1	2:30	Nov. 1	11:30	Nov. 2	5:30
Nov. 8	1:30	Nov. 8	11:30	Nov. 9	5:30
Nov. 15	1:30	Nov. 15	11:30	Nov. 16	5:30
Nov. 22	4:00	Nov. 22	11:30	Nov. 23	5:30

Five Elected to Morehead State Athletic Hall of Fame

Five individuals who made outstanding contributions to the Eagle athletic program will be inducted into the Morehead State University Athletic Hall of Fame at induction ceremonies Friday (Oct. 16) during the University's Homecoming '92 activities.

Reservations for the 7 p.m. EDT banquet can be made by contacting the MSU Alumni Association at 606-783-2080.

The newest members of the Hall of Fame are Bobby Jones (track and field), Gordon "Red" Moore (publicist), Bill Spannuth (golf), Beverly "Jug" Varney (football) and Myron "Granny" Williams (basketball).

The previous inductees to the MSU Athletic Hall of Fame (with year of induction) follow: Paul Adams (1985), John "Sonny" Allen (1985), Marshall Banks (1987), Charles Dudley Caudill (1988), Warren Cooper (1985), Debbie Ames Coppin (1987), Leonard Coulter (1985), George D. Downing (1986), Denny Doyle (1989), Earl Duncan (1985), Lawrence Fraley (1985), Tommy Gray (1986), Jody Hamilton (1991), Steve Hamilton (1985), Marion "Frenchy" Hammonds (1990), Dave Haverdick (1985), Donna Stephens Hedges (1991), John "Buck" Horton (1985), Carl "Corky" Howerton (1989), Ellis T. Johnson (1985), Gordon Stewart "Corky" Kirtley (1988), Robert "Bobby" Laughlin (1985), Joe Lustic (1985), Len Miller (1985), Donna Murphy (1990), Howard Murphy (1990), Guy Penny (1989), Charles "Izzy" Porter (1986), Stanley Radjunas (1985), Custer Reynolds (1988), TeBay Rose (1991), William "Cap" Scroggin (1987), Harold Sergeant (1985), Herbie Stamper (1990), Leston Stewart (1990), Dan Swartz (1985), Henderson "Heckie" Thompson (1991), Larry Workman (1991) and Vincent "Moose" Zachem (1985).

Ashland Oil/MSU Athletics Sponsor Stay in School Trading Cards

Ashland Oil, Inc. and the Morehead State University Athletics Department are sponsoring a series of 15 Stay in School Trading Cards featuring MSU athletes and coaches and a special stay in school message from area students, teachers and administrators.

One of the 15 cards will be distributed at each of MSU's five home football games and at each of its 10 home basketball games in January and February. After the distribution at games, the remaining cards will be distributed at area schools.

The cards features the following current and former MSU athletes and current coaches: Card #1) Former Eagle football great and current New York Giants quarterback Phil Simms, #2) Senior defensive tackle Richard Shadwick of the Eagle football team, #3) Senior running back Darrin Harris of the Eagle football team, #4) Senior running back Anthony Jerdine of the Eagle football team, #5) Junior forward-center Todd Geyer of the Eagle basketball team, #6) Action shot of last season's MSU-Kentucky basketball game from Freedom Hall, #7) Freshman guard Joel Frakes of the Eagle basketball team, #8) Lady Eagle Head Basketball Coach Janet Gabriel, #9) Senior center Bev Smith of the Lady Eagle basketball team, #10) Eagle Head Basketball Coach Dick Fick, #11) Former Eagle basketball standout Brett Roberts, who led the nation in scoring last season and is now pitching in the Minnesota Twins organization, #12) Senior center Doug Bentz of the Eagle basketball team, #13) Junior guard-forward Martez Ballard of the Eagle basketball team, #14) Sophomore guard-forward Kelly Wells of the Eagle basketball team and #15) Eagle Football Coach Cole Proctor.

More information about the trading cards can be obtained by calling Pilling at 606-783-2088.

MOREHEAD STATE UNIVERSITY
1992 FOOTBALL STATISTICS
RECORD: 0- 5, 0- 2 OHIO VALLEY

DATE	OPPONENT	SCORE	ATTEND	SITE	RECORD
9-5	MARSHALL	7-49 L	27062	A	0- 1
9-12	WEST VIRGINIA STATE	0-22 L	6500	H	0- 2
9-26	*TENNESSEE-MARTIN	7-20 L	5347	A	0- 3
10-3	EAST TENNESSEE	7-27 L	3617	A	0- 4
10-10	*TENNESSEE STATE	14-24 L	5600	H	0- 5

RECORD	W	L	PCT	ATTENDANCE	DATES	SO	TOTAL	AVERAGE
ALL GAMES	0	5	.000	HOME	2	0	12100	6050
OHIO VALLEY	0	2	.000	AWAY	3	0	36026	12009
HOME	0	2	.000	NEUTRAL	0	0	0	0
AWAY	0	3	.000	TOTAL	5	0	48126	9625
NEUTRAL	0	0	.000					
DAY	0	2	.000					
NIGHT	0	3	.000					
AHEAD AT HALF	0	1	.000					
BEHIND AT HALF	0	4	.000					
TIED AT HALF	0	0	.000					

TEAM STATISTICS

MOREHEAD STATE		OPPONENTS
58	FIRST DOWNS	83
39	FIRST DOWNS RUSHING	38
15	FIRST DOWNS PASSING	38
4	FIRST DOWNS BY PENALTY	7
334	TOTAL OFFENSIVE PLAYS	321
992	TOTAL YARDAGE	1711
198.4	TOTAL YARDAGE PER GAME	342.2
2.97	AVERAGE YARDS PER PLAY	5.33
243	PLAYS RUSHING	162
661	YARDS RUSHING	593
132.2	YARDS RUSHING PER GAME	118.6
331	YARDS PASSING	1118
66.2	YARDS PASSING PER GAME	223.6
91	PASSES ATTEMPTED	159
35	PASSES COMPLETED	64
6	PASSES HAD INTERCEPTED	6
20- 7	FUMBLES - FUMBLES LOST	12- 6
45-379	PENALTIES - YARDS	27-298
19- 82	3RD DOWN CONVERSIONS	18- 66
.232	3RD DOWN CONVERSION PERCENTAGE	.273
6- 18	4TH DOWN CONVERSIONS	4- 6
.333	4TH DOWN CONVERSION PERCENTAGE	.667

CUMULATIVE SCORE BY QUARTERS:	1	2	3	4	TOT
MOREHEAD STATE	0	14	14	7	35
OPPONENTS	27	26	52	37	142

CUMULATIVE POSSESSION TIME BY QUARTERS:	1	2	3	4	TOT
MOREHEAD STATE	43:26	41:47	42:44	42:34	170:31
OPPONENTS	31:34	33:13	32:16	32:26	129:29

MOREHEAD STATE UNIVERSITY
1992 FOOTBALL STATISTICS
RECORD: 0- 5, 0- 2 OHIO VALLEY

RUSHING										ALL PURPOSE YARDS														
GP-GS	CAR	GAIN	LOSS	NET	YDS /GM	YDS /CAR	TD	LP		GP-GS	RUSH	REC	RET	KO	TOT	YDS/GM								
PHILLIP DINN	5- 3	48	265	0	265	53.0	5.5	0	44	PETE RUBY	5- 0	0	0	0	360	360	72.00							
DARRIN HARRIS	5- 5	65	262	28	234	46.8	3.6	2	71	PHILLIP DINN	5- 3	265	59	0	0	324	64.80							
JEREMY HOLBROOK	5- 4	57	228	93	135	27.0	2.4	0	32	DARRIN HARRIS	5- 5	234	61	0	0	295	59.00							
ANTHONY JERDINE	4- 2	22	113	10	103	25.8	4.7	1	20	JEREMY HOLBROOK	5- 4	135	0	0	0	135	27.00							
COREY CURRY	3- 0	5	27	1	26	8.7	5.2	0	16	BRANDON FORD	5- 1	0	113	0	0	113	22.60							
MATT BLOEMER	4- 1	13	24	9	15	3.8	1.2	0	8	ANTHONY JERDINE	4- 2	103	4	0	0	107	26.75							
LOREN WILLIAMS	5- 5	13	29	14	15	3.0	1.2	0	8	RODNEY HARRIS	3- 0	0	23	40	13	76	25.33							
KEN CARTER	5- 0	3	9	4	5	1.0	1.7	0	7	COREY CURRY	3- 0	26	11	0	20	57	19.00							
BRIAN FLYNN	5- 5	1	0	7	-7	-1.4	----	0	-7	KEN CARTER	5- 0	5	0	0	49	54	10.80							
TEAM	1- 0	1	0	24	-24	-24.0	----	0	-24	PRUITT PETTY	5- 5	0	47	0	0	47	9.40							
STEVE DONATO	4- 0	15	2	108	-106	-26.5	----	0	2	MATT VENTURINO	5- 0	0	0	34	0	34	6.80							
MOREHEAD STATE TOTALS	5- 5	243	959	298	661	132.2	2.7	3	71	MATT BLOEMER	4- 1	15	0	0	0	15	3.75							
OPPONENT TOTALS	5- 5	162	774	181	593	118.6	3.7	6	68	LOREN WILLIAMS	5- 5	15	0	0	0	15	3.00							
PASSING										---														
GP-GS	CMP	ATT	INT	PCT	YDS	S	TD	LP		GP-GS	TD	RUN	PASS	KICK	FG-	A	S	PTS						
STEVE DONATO	4- 0	25	54	2	.463	231	11	0	22	DARRIN HARRIS	5- 5	2	0- 0	0- 0	0- 0	0- 0	0- 0	0- 0	12					
JEREMY HOLBROOK	5- 4	10	36	4	.278	100	4	1	19	ANTHONY JERDINE	4- 2	1	0- 0	0- 0	0- 0	0- 0	0- 0	6						
PHILLIP DINN	5- 3	0	1	0	.000	0	0	0	0	BRANDON FORD	5- 1	1	0- 0	0- 0	0- 0	0- 0	0- 0	6						
MOREHEAD STATE TOTALS	5- 5	35	91	6	.385	331	17	1	22	LAWRENCE GORE	5- 5	1	0- 0	0- 0	0- 0	0- 0	0- 0	6						
OPPONENT TOTALS	5- 5	64	159	6	.403	1118	17	12	60	ATLE LARSEN	2- 2	0	0- 0	0- 0	3- 3	0- 0	0- 0	3						
PASS RECEIVING										PUNTING														
GP-GS	CGT	/GM	YDS	AVG	TD	LP				GP-GS	NO	YDS	AVG	BLKD	LP									
BRANDON FORD	5- 1	10	2.0	113	11.3	1	20	BRIAN FLYNN	5- 5	39	1367	35.1	1	56										
DARRIN HARRIS	5- 5	7	1.4	61	8.7	0	19	TEAM	1- 0	1	14	14.0	0	14										
PHILLIP DINN	5- 3	5	1.0	59	11.8	0	22	MOREHEAD STATE TOTALS	5- 5	40	1381	34.5	1	56										
PRUITT PETTY	5- 5	5	1.0	47	9.4	0	15	OPPONENT TOTALS	5- 5	31	1140	36.8	0	53										
TYRONE VANN	5- 0	3	0.6	13	4.3	0	5	FIELD GOALS																
RODNEY HARRIS	3- 0	2	0.7	23	11.5	0	12	GP-GS	0-29	30-39	40-49	50+	TOT	LP										
COREY CURRY	3- 0	2	0.7	11	5.5	0	7	CRAIG BERE	5- 3	0- 0	0- 0	0- 2	0- 0	0- 2	0									
ANTHONY JERDINE	4- 2	1	0.3	4	4.0	0	4	MOREHEAD STATE TOTALS	5- 5	0- 0	0- 0	0- 2	0- 0	0- 2	0									
MOREHEAD STATE TOTALS	5- 5	35	7.0	331	9.5	1	22	OPPONENT TOTALS	5- 5	0- 0	3- 3	0- 1	0- 0	3- 4	39									
OPPONENT TOTALS	5- 5	64	12.8	1117	17.5	12	60	KICKOFF RETURNS																
TOTAL OFFENSE										GP-GS										NO	YDS	AVG	TD	LP
GP-GS	RUSH	PASS	TOT	YDS/GM																				
PHILLIP DINN	5- 3	265	0	265	53.00	KEN CARTER	5- 0	2	49	24.5	0	29												
JEREMY HOLBROOK	5- 4	135	100	235	47.00	PETE RUBY	5- 0	18	360	20.0	0	29												
DARRIN HARRIS	5- 5	234	0	234	46.80	COREY CURRY	3- 0	2	20	10.0	0	14												
STEVE DONATO	4- 0	-106	231	125	31.25	RODNEY HARRIS	3- 0	2	13	6.5	0	7												
ANTHONY JERDINE	4- 2	103	0	103	25.75	GREG LEWIS	1- 0	1	6	6.0	0	6												
COREY CURRY	3- 0	26	0	26	8.67	MOREHEAD STATE TOTALS	5- 5	25	448	17.9	0	29												
MATT BLOEMER	4- 1	15	0	15	3.75	OPPONENT TOTALS	5- 5	6	104	17.3	0	29												
LOREN WILLIAMS	5- 5	15	0	15	3.00	PUNT RETURNS																		
KEN CARTER	5- 0	5	0	5	1.00	GP-GS	NO	YDS	AVG	TD	LP													
BRIAN FLYNN	5- 5	-7	0	-7	-1.40	LAWRENCE GORE	5- 5	1	11	11.0	0	11												
TEAM	1- 0	-24	0	-24	-24.00	RODNEY HARRIS	3- 0	5	40	8.0	0	20												
MOREHEAD STATE TOTALS	5- 5	661	331	992	198.40	MATT VENTURINO	5- 0	7	34	4.9	0	8												
OPPONENT TOTALS	5- 5	593	1118	1711	342.20	MOREHEAD STATE TOTALS	5- 5	13	85	6.5	0	20												
										OPPONENT TOTALS	5- 5	16	63	3.9	0	14								

MOREHEAD STATE UNIVERSITY
1992 FOOTBALL STATISTICS
RECORD: 0- 5, 0- 2 OHIO VALLEY

INTERCEPTION RETURNS	GP-GS	NO	YDS	TD	LP
TYRONE FISHER	5- 5	3	24	0	24
LAWRENCE GORE	5- 5	1	70	1	70
CRAIG PLEASANT	4- 0	1	22	0	22
BARRY CLARK	5- 5	1	14	0	14
MOREHEAD STATE TOTALS	5- 5	6	130	1	70
OPPONENT TOTALS	5- 5	6	80	1	30

DEFENSIVE STATISTICS

PLAYER	GP-GS	T	A	HITS	CF	RF-YDS	PBU	PRES	TFL-YDS	SACKS	INT	BK
JAIME PHILLIPS	5- 5	25	37	62	0.0	1- 0	0	0	1.0- 4	0.0- 0	0	0
LAWRENCE GORE	5- 5	23	15	38	0.0	2- 0	2	0	1.0- 4	0.0- 0	1	0
FRED JOHNSON	4- 4	24	10	34	2.0	1- 5	0	0	12.0- 72	6.0- 61	0	0
DON MATHEWS	5- 5	14	12	26	0.0	0- 0	0	0	4.0- 15	2.0- 12	0	0
RICHARD SHADWICK	5- 5	13	13	26	0.0	2- 0	0	0	7.0- 34	4.0- 31	0	1
MIKE DUVALL	5- 4	11	11	22	1.0	0- 0	0	0	1.0- 6	1.0- 6	0	0
BARRY CLARK	5- 5	12	6	18	1.0	0- 0	0	0	0.0- 0	0.0- 0	1	0
DARRELL ELLIOTT	4- 3	8	10	18	0.0	0- 0	1	0	1.0- 6	1.0- 6	0	0
JAMES HODGE	2- 2	13	4	17	0.0	0- 0	4	0	0.0- 0	0.0- 0	0	0
TYRONE FISHER	5- 5	13	4	17	2.0	0- 0	4	0	0.0- 0	0.0- 0	3	0
SCOTT BAILEY	5- 1	7	5	12	0.0	0- 0	0	0	2.0- 11	2.0- 11	0	0
BILL JONES	5- 5	7	4	11	0.0	0- 0	0	0	1.0- 10	1.0- 10	0	0
CRAIG PLEASANT	4- 0	7	3	10	1.0	0- 0	1	0	0.0- 0	0.0- 0	1	0
MARK RICE	5- 2	2	8	10	0.0	0- 0	0	0	0.0- 0	0.0- 0	0	0
HECTOR DIAZ	5- 3	7	1	8	0.0	0- 0	4	0	0.0- 0	0.0- 0	0	0
BRIAN TURPIN	5- 1	4	2	6	0.0	0- 0	0	0	0.0- 0	0.0- 0	0	0
FRANK DIAZ	4- 0	3	3	6	0.0	0- 0	0	0	0.0- 0	0.0- 0	0	0
BRYAN NICHOLS	4- 1	3	2	5	0.0	0- 0	0	0	0.0- 0	0.0- 0	0	0
ALLEN GRIPPA	5- 0	4	0	4	0.0	0- 0	0	0	0.0- 0	0.0- 0	0	0
JESSE OLVERSON	5- 4	2	1	3	0.0	0- 0	0	0	0.0- 0	0.0- 0	0	0
SHONDALE WOLFORK	3- 0	1	2	3	0.0	0- 0	0	0	0.0- 0	0.0- 0	0	0
ROGER GARRETT	4- 0	2	0	2	0.0	0- 0	0	0	0.0- 0	0.0- 0	0	0
SCOTT WILLS	2- 0	1	1	2	0.0	0- 0	0	0	0.0- 0	0.0- 0	0	0
CHRIS CORCORAN	1- 0	1	0	1	0.0	0- 0	0	0	0.0- 0	0.0- 0	0	0
COREY GLASS	3- 0	1	0	1	0.0	0- 0	0	0	0.0- 0	0.0- 0	0	0
LARRY MAGGARD	5- 5	0	1	1	0.0	0- 0	0	0	0.0- 0	0.0- 0	0	0
WES SALYER	5- 0	0	1	1	0.0	0- 0	0	0	0.0- 0	0.0- 0	0	0
RODNEY HARRIS	3- 0	0	1	1	0.0	0- 0	0	0	0.0- 0	0.0- 0	0	0
MOREHEAD STATE TOTALS	5- 5	208	157	365	7.0	6- 5	16	0	30.0-162	17.0-137	6	1
OPPONENT TOTALS	5- 5	233	168	401	8.0	7- 8	11	0	42.0-209	19.0-138	6	1

Sports Information

Randy Stacy, Director

606-783-2500

MOREHEAD STATE UNIVERSITY

UPO BOX 1023

MOREHEAD, KY 40351-1689

For Immediate Release
10-20-92

Key Ohio Valley Conference Matches Ahead For Lady Eagle Volleyball Team

MOREHEAD, Ky. -- The Morehead State University Lady Eagle Volleyball Team will try to keep its unbeaten home record intact when it plays host to Ohio Valley Conference leaders Murray State and Austin Peay this weekend. MSU is 7-15 overall and a perfect 7-0 at home.

The Murray State match gets underway at 7 p.m. EDT on Friday (Oct. 23), and the Austin Peay match will be played at 2 p.m. EDT on Saturday (Oct. 24). Murray State leads conference standings with a 8-0 league mark, while Austin Peay is second at 7-1 and the Lady Eagles are 6-2 and in third place. The matches had originally been scheduled for the Academic-Athletic Center, but due to floor refinishing in the AAC, they will be played in Wetherby Gymnasium. The Austin Peay game time was originally noon, but has been changed to 2 p.m.

The Lady Eagles will have their annual Halloween Party during the Murray State match with treats and surprises in store for those in attendance.

MOREHEAD STATE UNIVERSITY 1992 LADY EAGLE VOLLEYBALL STATISTICS (22 matches)

Record: 7-15 Home: 7-0 Away: 0-9 Neutral: 0-6 OVC: 6-2

NO	PLAYER	G	K	E	TA	PCT	A	SA	SE	DIGS	BS	BA	BE
1	Rocke	76	157	103	560	.096	14	25	28	269	6	18	3
2	Drabenstott	77	107	51	355	.158	455	20	40	213	7	17	9
5	Balut	61	68	55	274	.047	10	29	29	131	0	8	6
7	Izor	78	14	19	106	-.047	4	28	29	139	0	1	2
8	Brining	60	43	32	145	-.076	6	4	6	29	8	38	7
10	Allender	48	19	20	93	-.012	100	19	18	69	1	9	9
11	Bingle	78	19	23	117	-.034	3	11	33	133	0	2	1
12	Willis	77	122	72	427	.117	22	17	23	193	4	17	9
13	Verst	74	157	72	474	.179	7	3	7	53	12	35	9
14	Kemerer	66	108	57	292	.175	2	4	3	30	7	29	16
MSU Totals		78	814	504	2843	.109	623	160	217	1259	44	174	71
OPP Totals		78	1000	458	2693	.201	862	149	222	1506	61	234	72

RESULTS

	Site	Record	OVC
Western Kentucky def. MSU	A	0-1	
Notre Dame def. MSU	A	0-2	
Loyola-Marymount def. MSU	N1	0-3	
San Jose State def. MSU	N1	0-4	
Nevada-Reno def. MSU	N1	0-5	
Georgia Tech def. MSU	N1	0-6	
San Diego def. MSU	A	0-7	
UC-Irvine def. MSU	A	0-8	
MSU def. Evansville	H	1-8	
Dayton def. MSU	A	1-9	
Austin Peay def. MSU	A	1-10	0-1
Murray State def. MSU	A	1-11	0-2
MSU def. UT-Martin	H	2-11	1-2
MSU def. Southeast Missouri	H	3-11	2-2
MSU def. Eastern Kentucky	H	4-11	3-2
MSU def. Middle Tennessee	H	5-11	4-2
MSU def. Tennessee State	H	6-11	5-2
MSU def. Tennessee Tech	H	7-11	6-2
Xavier def. MSU	A	7-12	
Central Michigan def. MSU	N2	7-13	
Windsor, Canada def. MSU	N2	7-14	
Eastern Michigan def. MSU	A	7-15	

10-21-1992

Sports Information

MOREHEAD STATE UNIVERSITY

UPO BOX 1023

Randy Stacy, Director

606-783-2500

MOREHEAD, KY 40351

MSU Tennis Team Sponsors Open Tournament

MOREHEAD, Ky. -- Morehead State University's tennis team, with sponsor support from Ale 8 Bottling, is sponsoring its Fourth Annual Fall Classic Open Tennis Tournament Oct. 26-28 on the University Tennis Courts in Morehead.

All proceeds from the tournament will be used by the Eagle tennis team to help purchase equipment and offset travel expenses.

There will be Open, B, C and Junior Vet (players 35 years of age and older) for men and women and a mixed doubles division.

Information may be obtained by calling MSU Tennis Coach Jace Nathanson at 606-783-2270, team captain Brian Higgins at 606-783-2388 or the Eagle Athletic Fund at 606-783-2388. The entry deadline is 5 p.m. EDT on Oct. 22.

#

Sports Information

MOREHEAD STATE UNIVERSITY

UPO BOX 1023

F
F-161

Randy Stacy, Director
606-783-2500
MOREHEAD, KY 40351-1689

10-21-92

Brad,

I'm going to be out of the office much of the next three days, today and tomorrow with Steve Hamilton and Dick Fick as we make our annual pilgrimage to media and key alumni in Eastern Kentucky, and I will be leaving early on Friday for our game at Tech. So, I'll pass along our credentials request and perhaps you can drop them in the mail on Friday or Monday so I can distribute them on this end.

Randy Stacy, SID
Steve Hamilton, Ath. Dir.

access to press box and sidelines, 1 parking
access to sidelines, 1 parking (he has not mention anything about a seat to men...maybe he has talked to Weiser

Chuck Mraz, Eagle Sports Network
Tom Lewis, Eagle Sports Network
Dave Daugherty, Eagle Sports Network
T.C. Young, MCU Coach's TV Show

access to press box, 1 parking
access to press box
access to press box and sidelines
2 passes, access to press box video area, 1 camera position...T.C. will need to run an audio cable to the Eagle Sports Network broadcast position

MSU Coaches' Video

2 passes, access to press box video area, 2 camera positions

Also, could you send me two sideline passes and 1 parking pass for our team orthopedists who fly in on game day and do not arrive with the team.

If you want to send the team sideline credentials to me, please do so. If not, I will tell them to pick them up when they get to the stadium.

We have sent our roster and depth chart. If there are any up-dates, I will send them Friday morning. Our complete computer stats print-out will not be available until Monday morning, but I will be happy to provide you with whatever you need before that. Please fax me your depth chart going into this Saturday's game on Friday, and then your stats on Monday.

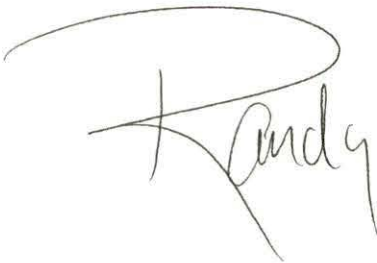

Sports Information

Randy Stacy, Director

606-783-2500

MOREHEAD STATE UNIVERSITY

UPO BOX 1023

MOREHEAD, KY 40351-1689

Football Game Information

Morehead State University vs. Tennessee Tech University

1:30 p.m. CDT, Oct. 24, 1992

Tucker Stadium/Overall Field

Game 7

(16,500, AstroTurf)

Homecoming '92 at Tennessee Tech

	Morehead State	Tennessee Tech
Enrollment	9,031	8,140
Founded	1922	1915
Colors	Blue and Gold	Purple and Gold
Nickname	Eagles	Golden Eagles
President	Dr. Ronald G. Eaglin	Dr. Angelo Volpe
Athletic Director	Steve Hamilton	Dr. David Larimore
SID	Randy Stacy (O) 606-783-2500 (Fax) 606-783-2550	Rob Schabert (O) 615-372-3088 (Fax) 615-372-6139
Head Coach	Cole Proctor Morehead State '67	Jim Ragland Tennessee Tech '64
Record at School	10-18 (3rd year)	23-47-0 (7th year)
Career Record	10-18 (3rd year)	23-47-0 (7th year)
1992 Record	1-5	4-2
1992 Results	Marshall 49, MSU 7 West Virginia State 22, MSU 0 UT-Martin 20, MSU 7 East Tennessee 27, MSU 7 Tennessee State 24, MSU 14 MSU 31, Murray State 7	TTU 31, Lock Haven 21 Samford 37, TTU 13 Eastern Kentucky 35, TTU 0 TTU 17, UT-Martin 13 TTU 49, Southeast Missouri 14 TTU 10, Austin Peay 0

The Series

Tennessee Tech leads 26-20-1 in a series that dates to 1936. Morehead State has won three of the last four meetings, but later administratively forfeited the 1989 victory. All series games with year, site from the MSU perspective, MSU score, TTU score and result from the MSU perspective follow:

1936 (H) 14-0 W	1957 (H) 6-14 L	1969 (H) 6-21 L	1981 (A) 17-35 L
1937 (A) 9-6 W	1958 (A) 7-22 L	1970 (H) 31-10 W	1982 (H) 38-14 W
1948 (H) 19-7 W	1959 (H) 0-48 L	1971 (A) 8-26 L	1983 (A) 3-14 L
1948 (A) 6-19 L	1960 (A) 7-27 L	1972 (H) 17-28 L	1984 (H) 43-14 W
1949 (H) 12-7 W	1961 (A) 16-20 L	1973 (A) 23-10 W	1985 (A) 6-59 L
1950 (A) 20-16 W	1962 (H) 14-6 W	1974 (H) 14-7 W	1986 (A) 28-20 W
1951 (H) 14-17 L	1963 (A) 17-21 L	1975 (A) 13-28 L	1987 (H) 14-52 L
1952 (A) 6-30 L	1964 (H) 35-0 W	1976 (H) 23-28 L	1988 (A) 20-3 W
1953 (H) 0-27 L	1965 (A) 15-14 W	1977 (A) 22-24 L	1989 (H) 14-8 W*
1954 (A) 2-32 L	1966 (H) 14-7 W	1978 (H) 20-21 L	1990 (A) 7-24 L
1955 (H) 0-55 L	1967 (A) 21-16 W	1979 (A) 3-3 T	1991 (H) 21-20 W
1956 (A) 19-26 L	1968 (H) 24-12 W	1980 (H) 29-31 L	*administratively forfeited

Last Season

The Eagles rallied from a 17-7 halftime deficit, then held on for a 21-20 victory on a warm October 26th evening at Jayne Stadium/Jacobs Field. Tech turned the ball over in MSU territory on its final two possessions, with Eagle cornerback Tyrone Fisher stopping the final drive with a pass interception with 1:17 remaining. MSU running back Darrin Harris rushed for 160 yards on 29 carries. Eagle quarterback Steve Donato figured in all three MSU touchdowns, completing scoring passes to Anthony White and Tyrone Vann and scoring from one yard out on a quarterback sneak. Tech freshman quarterback Mike Jones, making his first collegiate start, was sacked on five occasions, three times by Eagle linebacker Fred Johnson. Golden Eagle freshman running back Willie Queen rushed for 112 yards on 16 carries.

Morehead State broke an eight game losing streak, dating to last season, by defeating Murray State 31-7 in front of a Homecoming '92 crowd at Jayne Stadium/Jacobs Field. Darrin Harris rushed for 74 yards and scored two touchdowns. Quarterback Jeremy Holbrook rushed for 63 yards and a touchdown and hit seven of nine passes for 88 yards and was named the Ashland Oil/MSU Alumni Association Player of the Game. Defensively, linebacker Jaime Phillips was credited with 12 total plays, 2.5 tackles for loss, two fumbles recovered and one fumble forced and earned Ohio Valley Conference Defensive Player of the Week honors. Safety Lawrence Gore intercepted two passes. Freshman placekicker Atle Larsen was perfect on four extra point kicks and also booted the first field goal of his college career.

Tech shutout OVC rival Austin Peay 10-0 at Municipal Stadium in Clarksville.

Sports Information

MOREHEAD STATE UNIVERSITY

UPO BOX 1023

Randy Stacy, Director

606-783-2500

MOREHEAD, KY 40351-1689

Memorandum

To: Media Representatives

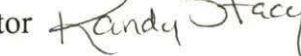
From: Randy Stacy, Sports Information Director 

Date: Oct. 27, 1992

Subject: **1992-93 Morehead State University Basketball Media Day**

Morehead State University will hold its annual **Basketball Media Day** for both the Eagles and Lady Eagles on **Monday, Nov. 2** at MSU's Academic-Athletic Center. Activities will begin with an 11:45 a.m. EST luncheon in the main lobby of the AAC. Coaches Dick Fick and Janet Gabriel will address the luncheon gathering.

At approximately 1:15 p.m. EST, we will move to the Ellis T. Johnson Arena playing floor for individual pictures and interviews.

Please give us a call and let us know your plans as soon as they are formulated. Our office number is 606-783-2500 and our fax number is 606-783-2550.

Football Game Information

Morehead State University vs. Austin Peay State University

1:30 p.m. CDT, Oct. 31, 1992 Municipal Stadium, Clarksville, Tenn.
(10,000, AstroTurf)

Game 8

	Morehead State	Austin Peay
Enrollment	9,031	8,200
Founded	1922	1927
Colors	Blue and Gold	Red and White
Nickname	Eagles	Governors
President	Dr. Ronald G. Eaglin	Dr. Oscar C. Page
Athletic Director	Steve Hamilton	Tim Weiser
SID	Randy Stacy (O) 606-783-2500 (Fax) 606-783-2550	Brad Kirtley (O) 615-648-7561 (Fax) 615-648-7562
Head Coach	Cole Proctor Morehead State '67	Roy Gregory Tennessee-Chattanooga '68
Record at School	10-19 (3rd year)	7-12-0 (2nd year)
Career Record	10-19 (3rd year)	7-12-0 (2nd year)
1992 Record	1-6	2-6
1992 Results	Marshall 49, MSU 7 West Virginia State 22, MSU 0 UT-Martin 20, MSU 7 East Tennessee 27, MSU 7 Tennessee State 24, MSU 14 MSU 31, Murray State 7 Tennessee Tech 31, MSU 12	Eastern Illinois 14, APSU 9 APSU 31, Knoxville 7 Southern Illinois 37, APSU 7 APSU 21, Southeast Missouri 16 Murray State 27, APSU 10 Middle Tennessee 49, APSU 10 Tennessee Tech 10, APSU 0 Tennessee State 35, APSU 14

The Series

The series that dates to 1962 is tied 15-15-0. Morehead State has won the last four meetings, but later administratively forfeited the 1989 victory. All series games with year, site from the MSU perspective, MSU score, APSU score and result from the MSU perspective follow:

1962 (H) 36-7 W	1970 (H) 24-6 W	1978 (A) 16-19 L	1985 (H) 10-14 L
1963 (A) 7-0 W	1971 (H) 22-0 W	1979 (H) 7-0 W	1986 (H) 27-10 W
1964 (H) 14-13 W	1972 (A) 31-21 W	1980 (A) 21-23 L	1987 (A) 13-20 L
1965 (A) 21-26 L	1973 (H) 23-22 W	1981 (H) 28-42 L	1988 (H) 43-6 W
1966 (H) 21-10 W	1974 (A) 15-17 L	1982 (A) 16-17 L	1989 (A) 23-22 W*
1967 (H) 8-10 L	1975 (H) 10-20 L	1983 (H) 3-14 L	1990 (H) 34-7 W
1968 (A) 16-17 L	1976 (A) 13-27 L	1984 (A) 14-21 L	1991 (A) 33-14 W
1969 (A) 29-18 W	1977 (H) 7-21 L		

*administratively forfeited

Last Season

The Eagles scored the last 19 points of the game to post a 33-14 victory. MSU never trailed. Eagle runningback Darrin Harris rushed for 98 yards on 13 carries and caught five passes for 73 yards. Quarterback Steve Donato hit 21 of 38 passes for 362 yards and three touchdowns. Governor fullback Jody Smith rushed for 99 yards on 20 carries and runningback Samy Hillman rushed for 82 yards on 20 carries.

Last Week

Morehead State got another strong defensive effort, but lost 31-12 at Tennessee Tech. The Eagles had more first downs and dominated time of possession, but Tech capitalized on MSU turnovers for two scores and also scored on a 65-yard deflected pass that could have as easily been an interception. Austin Peay lost 35-14 at Tennessee State.

Next Week

Morehead State will play host to Southeast Missouri in a 1:30 p.m. EST contest on Nov. 7. Austin Peay will take the week off, then return to action on Nov. 14 when Eastern Kentucky visits Municipal Stadium.

Phillips Named Ashland Oil/MSU Alumni Association Player of the Game

Jaime Phillips, a 6-0, 210-pound sophomore linebacker from Cincinnati, Ohio, was credited with 11 unassisted tackles, 10 assisted tackles and two tackles for losses against Tennessee Tech and was named the Ashland Oil/MSU Alumni Association Player of the Game.

Two staunch supporters of Morehead State University academics and athletics, Ashland Oil, Inc. and the MSU Alumni Association, are again honoring an outstanding Eagle football player following every MSU football game this season. AOI, now in its second season sponsoring the player of the game award, will donate \$100 in the player's name to MSU Academic Services for Learning Lab Tutorial Support. The Alumni Association is in its fifth season honoring a player of the game and will continue to donate \$100 in the player's name to a scholarship fund sponsored by the Alumni Association. The fund was begun on Feb. 21, 1987, when \$500 was given in the name of Phil Simms, MSU alumnus and quarterback of the New York Giants.

Football Game Information

Morehead State University vs. Southeast Missouri State University
1:30 p.m. EST, Oct. 31, 1992 Jayne Stadium/Jacobs Field, Morehead, Ky.
(10,000, OmniTurf)

Game 9

	Morehead State	Southeast Missouri
Enrollment	9,031	9,000
Founded	1922	1873
Colors	Blue and Gold	Red and Black
Nickname	Eagles	Indians
President	Dr. Ronald G. Eaglin	Dr. Kala Stroup
Athletic Director	Steve Hamilton	Dr. Richard McDuffie
SID	Randy Stacy (O) 606-783-2500 (Fax) 606-783-2550	Ron Hines (O) 314-651-2294 (Fax) 314-651-2810
Head Coach	Cole Proctor Morehead State '67	John Mumford Pittsburg State '79
Record at School	11-19 (3rd year)	12-17-0 (3rd year)
Career Record	11-19 (3rd year)	12-17-0 (3rd year)
1992 Record	2-6 (2-3 OVC)	2-6 (2-4 OVC)
1992 Results	Marshall 49, MSU 7 West Virginia State 22, MSU 0 UT-Martin 20, MSU 7 East Tennessee 27, MSU 7 Tennessee State 24, MSU 14 MSU 31, Murray State 7 Tennessee Tech 31, MSU 12 MSU 41, Austin Peay 34	SEMO 27, Murray State 21 Southern Illinois 44, SEMO 35 Austin Peay 21, SEMO 16 Eastern Kentucky 20, SEMO 10 Tennessee Tech 49, SEMO 14 Samford 45, SEMO 14, APSU 10 Middle Tennessee 30, SEMO 16 SEMO 37, UT-Martin 13

The Series

Southeast Missouri won the only meeting, 17-16 last season in Cape Girardeau.

Last Season

Southeast Missouri held on for a 17-16 victory in Cape Girardeau. But, MSU was not without chances to win. The Eagles threw a pass interception and missed two field goals on its final three possessions, including a Craig Bere 47-yard field goal attempt with seven seconds left. The Eagles rolled up 404 yards total offense to only 298 yards for SEMO. MSU runningback Darrin Harris rushed for a career-high 227 yards in the contest.

Last Week

Morehead State won 41-34 in a bizarre contest at Austin Peay. The Eagles built a 26-0 late in the third quarter only to have the Governors score 27 straight points to take a 27-26 lead. MSU added two scores over a 2:42 span in late in the fourth quarter and held on for the win. Darrin Harris rushed for 185 yards and a touchdown, and Ken Carter rushed for 54 yards and three touchdowns. Outside linebacker Fred Johnson had four tackles for losses, including three quarterback sacks.

Next Week

Morehead State will travel to Middle Tennessee for a 1:30 p.m. CST (2:30 p.m. EST) contest on Nov. 14. Southeast Missouri will play host to Illinois State at 2 p.m. CST on Nov. 14.

Carter, Harris Named Ashland Oil/MSU Alumni Association Players of the Game

Ken Carter, a 5-10, 190-pound senior runningback from Cincinnati, and Darris Harris, a 5-11, 190-pound senior runningback from Mt. Sterling, Ky., shared the Ashland Oil/MSU Alumni Association Player of the Game award for the Austin Peay contest. Carter rushed for 54 yards and a career-high three touchdowns. Harris rushed for 185 yards and one touchdown in MSU's 41-34 victory.

Two staunch supporters of Morehead State University academics and athletics, Ashland Oil, Inc. and the MSU Alumni Association, are again honoring an outstanding Eagle football player following every MSU football game this season. AOI, now in its second season sponsoring the player of the game award, will donate \$100 in the player's name to MSU Academic Services for Learning Lab Tutorial Support. The Alumni Association is in its fifth season honoring a player of the game and will continue to donate \$100 in the player's name to a scholarship fund sponsored by the Alumni Association. The fund was begun on Feb. 21, 1987, when \$500 was given in the name of Phil Simms, MSU alumnus and quarterback of the New York Giants.

MSU and the National Statistics

As a team, MSU ranks 24th nationally and first in the Ohio Valley Conference in rushing defense. The Eagles rank 23rd nationally in pass efficiency defense, 20th in total defense and tied for 29th in turnover margin. Senior cornerback Tyrone Fisher is tied for 20th nationally in interceptions per game.

Football Game Information

Morehead State University vs. Austin Peay State University

1:30 p.m. CDT, Oct. 31, 1992 Municipal Stadium, Clarksville, Tenn.
(10,000, AstroTurf)

Game 8

	Morehead State	Austin Peay
Enrollment	9,031	8,200
Founded	1922	1927
Colors	Blue and Gold	Red and White
Nickname	Eagles	Governors
President	Dr. Ronald G. Eaglin	Dr. Oscar C. Page
Athletic Director	Steve Hamilton	Tim Weiser
SID	Randy Stacy (O) 606-783-2500 (Fax) 606-783-2550	Brad Kirtley (O) 615-648-7561 (Fax) 615-648-7562
Head Coach	Cole Proctor Morehead State '67	Roy Gregory Tennessee-Chattanooga '68
Record at School	10-19 (3rd year)	7-12-0 (2nd year)
Career Record	10-19 (3rd year)	7-12-0 (2nd year)
1992 Record	1-6	2-6
1992 Results	Marshall 49, MSU 7 West Virginia State 22, MSU 0 UT-Martin 20, MSU 7 East Tennessee 27, MSU 7 Tennessee State 24, MSU 14 MSU 31, Murray State 7 Tennessee Tech 31, MSU 12	Eastern Illinois 14, APSU 9 APSU 31, Knoxville 7 Southern Illinois 37, APSU 7 APSU 21, Southeast Missouri 16 Murray State 27, APSU 10 Middle Tennessee 49, APSU 10 Tennessee Tech 10, APSU 0 Tennessee State 35, APSU 14

The Series

The series that dates to 1962 is tied 15-15-0. Morehead State has won the last four meetings, but later administratively forfeited the 1989 victory. All series games with year, site from the MSU perspective, MSU score, APSU score and result from the MSU perspective follow:

1962 (H) 36-7 W	1970 (H) 24-6 W	1978 (A) 16-19 L	1985 (H) 10-14 L
1963 (A) 7-0 W	1971 (H) 22-0 W	1979 (H) 7-0 W	1986 (H) 27-10 W
1964 (H) 14-13 W	1972 (A) 31-21 W	1980 (A) 21-23 L	1987 (A) 13-20 L
1965 (A) 21-26 L	1973 (H) 23-22 W	1981 (H) 28-42 L	1988 (H) 43-6 W
1966 (H) 21-10 W	1974 (A) 15-17 L	1982 (A) 16-17 L	1989 (A) 23-22 W*
1967 (H) 8-10 L	1975 (H) 10-20 L	1983 (H) 3-14 L	1990 (H) 34-7 W
1968 (A) 16-17 L	1976 (A) 13-27 L	1984 (A) 14-21 L	1991 (A) 33-14 W
1969 (A) 29-18 W	1977 (H) 7-21 L		

*administratively forfeited

Last Season

The Eagles scored the last 19 points of the game to post a 33-14 victory. MSU never trailed. Eagle runningback Darrin Harris rushed for 98 yards on 13 carries and caught five passes for 73 yards. Quarterback Steve Donato hit 21 of 38 passes for 362 yards and three touchdowns. Governor fullback Jody Smith rushed for 99 yards on 20 carries and runningback Samy Hillman rushed for 82 yards on 20 carries.

Last Week

Morehead State got another strong defensive effort, but lost 31-12 at Tennessee Tech. The Eagles had more first downs and dominated time of possession, but Tech capitalized on MSU turnovers for two scores and also scored on a 65-yard deflected pass that could have as easily been an interception. Austin Peay lost 35-14 at Tennessee State.

Next Week

Morehead State will play host to Southeast Missouri in a 1:30 p.m. EST contest on Nov. 7. Austin Peay will take the week off, then return to action on Nov. 14 when Eastern Kentucky visits Municipal Stadium.

Phillips Named Ashland Oil/MSU Alumni Association Player of the Game

Jaime Phillips, a 6-0, 210-pound sophomore linebacker from Cincinnati, Ohio, was credited with 11 unassisted tackles, 10 assisted tackles and two tackles for losses against Tennessee Tech and was named the Ashland Oil/MSU Alumni Association Player of the Game.

Two staunch supporters of Morehead State University academics and athletics, Ashland Oil, Inc. and the MSU Alumni Association, are again honoring an outstanding Eagle football player following every MSU football game this season. AOI, now in its second season sponsoring the player of the game award, will donate \$100 in the player's name to MSU Academic Services for Learning Lab Tutorial Support. The Alumni Association is in its fifth season honoring a player of the game and will continue to donate \$100 in the player's name to a scholarship fund sponsored by the Alumni Association. The fund was begun on Feb. 21, 1987, when \$500 was given in the name of Phil Simms, MSU alumnus and quarterback of the New York Giants.

MSU and the National Statistics

As a team, MSU ranks 12th nationally and first in the Ohio Valley Conference in rushing defense. The Eagles rank 26th nationally in pass efficiency defense and 21st in total defense. Senior cornerback Tyrone Fisher and senior safety Lawrence Gore are tied for 15th nationally in interceptions per game.

Defensive Notes

The Eagle defense has 11 interceptions as a team this season...compared to nine all of last season. MSU has already matched last year's quarterback sack total of 26. The Eagles have already recovered two more opponent fumbles (10-8) than last season.

Holbrook Doubtful for Austin Peay Game

Sophomore quarterback Jeremy Holbrook suffered a neck strain in the Tennessee Tech game and is doubtful for Saturday's game at Austin Peay.

Cole Proctor Television Show to Air on WTVQ-TV, WYMT-TV and MSU-TV 12

The Cole Proctor Show, a weekly review of Morehead State University football, continues this season on WTVQ-TV, channel 36 in Lexington, WYMT-TV, channel 57 in Hazard, and MSU-TV 12 on Morehead's Simmons Cable.

The show features highlights of MSU games with comments from Head Football Coach Cole Proctor and others. Chuck Mraz, the radio voice of the Eagles, serves as host.

The remaining broadcast schedule follows (all times Eastern and p.m.):

WTVQ-TV		WYMT-TV		MSU-TV 12	
Nov. 1	2:30	Nov. 1	11:30	Nov. 2	5:30
Nov. 8	1:30	Nov. 8	11:30	Nov. 9	5:30
Nov. 15	1:30	Nov. 15	11:30	Nov. 16	5:30
Nov. 22	4:00	Nov. 22	11:30	Nov. 23	5:30

Eagle Basketball Season Ticket Drive Shifts Into High Gear With the "Starting 10"

With continuing the dramatic attendance increase begun last season as a goal, the Morehead State University basketball season ticket drive is underway and features an exciting "Starting 10" program.

Attendance at Eagle games was up 54 percent last season, and MSU athletic officials hope to capitalize on the excitement generated by last season's high-scoring squad. The 1991-92 Eagles ranked 10th nationally in team scoring, and Brett Roberts became the first MSU player ever to win a national scoring title.

The "Starting 10" contest will allow current and new season ticket holders to earn several exciting opportunities. Individuals can earn points for selling or buying new lower level priority season tickets. The 10 individuals earning the most points will receive the following:

- *Two tickets to the Morehead State-Kentucky basketball game to be played Dec. 19 in Rupp Arena
- *Hotel accommodations for two on the night prior to the MSU-UK game (Dec. 18)
- *Involvement in all team pre-game activities prior to the MSU-UK game, including pre-game meals and practices
- *Two courtside seats, at mid-court, for all MSU home games

"We need to make Johnson Arena a place that opposing teams dread to visit," said MSU Head Coach Dick Fick. "The only way to do this is to pack the arena each and every night, and the best way to do that is by selling season tickets.

"We will have an exciting team with fast-breaking offense, pressure defense, new players and great fans."

MSU's season ticket plans also provide discounts for active alumni and faculty and staff, and the Family Pass instituted during the football season ticket drive will be available for basketball. And, season ticket holders will have the first opportunity to purchase tickets from the MSU allotment for the MSU-UK game at Rupp Arena.

"We're encouraging all Eagle fans to get involved in the "Starting 10" contest," said MSU Assistant Athletic Director Peter Pilling. "The contest winners will get the chance to be with the team throughout its preparation for the Kentucky game and will be right in the middle of the action at all home games with their courtside seats."

Information on tickets can be obtained by calling Pilling at 606-783-2088 or EAF Administrator Jim Caudill at 606-783-2388.

Football Game Information

Morehead State University vs. Southeast Missouri State University
 1:30 p.m. EST, Oct. 31, 1992 Jayne Stadium/Jacobs Field, Morehead, Ky.
 (10,000, OmniTurf)

Game 9

	Morehead State	Southeast Missouri
Enrollment	9,031	9,000
Founded	1922	1873
Colors	Blue and Gold	Red and Black
Nickname	Eagles	Indians
President	Dr. Ronald G. Eaglin	Dr. Kala Stroup
Athletic Director	Steve Hamilton	Dr. Richard McDuffie
SID	Randy Stacy (O) 606-783-2500 (Fax) 606-783-2550	Ron Hines (O) 314-651-2294 (Fax) 314-651-2810
Head Coach	Cole Proctor Morehead State '67	John Mumford Pittsburg State '79
Record at School	11-19 (3rd year)	12-17-0 (3rd year)
Career Record	11-19 (3rd year)	12-17-0 (3rd year)
1992 Record	2-6 (2-3 OVC)	2-6 (2-4 OVC)
1992 Results	Marshall 49, MSU 7 West Virginia State 22, MSU 0 UT-Martin 20, MSU 7 East Tennessee 27, MSU 7 Tennessee State 24, MSU 14 MSU 31, Murray State 7 Tennessee Tech 31, MSU 12 MSU 41, Austin Peay 34	SEMO 27, Murray State 21 Southern Illinois 44, SEMO 35 Austin Peay 21, SEMO 16 Eastern Kentucky 20, SEMO 10 Tennessee Tech 49, SEMO 14 Samford 45, SEMO 14, APSU 10 Middle Tennessee 30, SEMO 16 SEMO 37, UT-Martin 13

The Series

Southeast Missouri won the only meeting, 17-16 last season in Cape Girardeau.

Last Season

Southeast Missouri held on for a 17-16 victory in Cape Girardeau. But, MSU was not without chances to win. The Eagles threw a pass interception and missed two field goals on its final three possessions, including a Craig Bere 47-yard field goal attempt with seven seconds left. The Eagles rolled up 404 yards total offense to only 298 yards for SEMO. MSU runningback Darrin Harris rushed for a career-high 227 yards in the contest.

Last Week

Morehead State won 41-34 in a bizarre contest at Austin Peay. The Eagles built a 26-0 late in the third quarter only to have the Governors score 27 straight points to take a 27-26 lead. MSU added two scores over a 2:42 span in late in the fourth quarter and held on for the win. Darrin Harris rushed for 185 yards and a touchdown, and Ken Carter rushed for 54 yards and three touchdowns. Outside linebacker Fred Johnson had four tackles for losses, including three quarterback sacks.

Next Week

Morehead State will travel to Middle Tennessee for a 1:30 p.m. CST (2:30 p.m. EST) contest on Nov. 14. Southeast Missouri will play host to Illinois State at 2 p.m. CST on Nov. 14.

Carter, Harris Named Ashland Oil/MSU Alumni Association Players of the Game

Ken Carter, a 5-10, 190-pound senior runningback from Cincinnati, and Darris Harris, a 5-11, 190-pound senior runningback from Mt. Sterling, Ky., shared the Ashland Oil/MSU Alumni Association Player of the Game award for the Austin Peay contest. Carter rushed for 54 yards and a career-high three touchdowns. Harris rushed for 185 yards and one touchdown in MSU's 41-34 victory.

Two staunch supporters of Morehead State University academics and athletics, Ashland Oil, Inc. and the MSU Alumni Association, are again honoring an outstanding Eagle football player following every MSU football game this season. AOI, now in its second season sponsoring the player of the game award, will donate \$100 in the player's name to MSU Academic Services for Learning Lab Tutorial Support. The Alumni Association is in its fifth season honoring a player of the game and will continue to donate \$100 in the player's name to a scholarship fund sponsored by the Alumni Association. The fund was begun on Feb. 21, 1987, when \$500 was given in the name of Phil Simms, MSU alumnus and quarterback of the New York Giants.

MSU and the National Statistics

As a team, MSU ranks 24th nationally and first in the Ohio Valley Conference in rushing defense. The Eagles rank 23rd nationally in pass efficiency defense, 20th in total defense and tied for 29th in turnover margin. Senior cornerback Tyrone Fisher is tied for 20th nationally in interceptions per game.

Defensive Notes

The Eagle defense has 12 interceptions as a team this season...compared to nine all of last season. MSU has already been credited with 29 quarterback sacks, three more than last year's total of 26. The Eagles have already recovered four more opponent fumbles (12-8) than last season. Outside linebacker Fred Johnson already has 20 tackles for losses, breaking the MSU record of 19 set in 1990 by Richard Shadwick.

Johnson Named Ohio Valley Conference Defensive Player of the Week

Fred Johnson, a 6-2, 240-pound outside linebacker from Tampa, Fla., is this week's Ohio Valley Conference Defensive Player of the Week. In MSU's 41-34 win at Austin Peay, he was credited with nine unassisted tackles, three assisted tackles, four tackles for losses (including three quarterback sacks), one fumble caused and one quarterback hurry.

Bere Named Ohio Valley Conference Specialist of the Week

Craig Bere, a 6-1, 175-pound junior placekicker from Louisville, is this week's Ohio Valley Conference Specialist of the Week. Bere reclaimed the MSU placekicking job prior to Saturday's 41-34 win at Austin Peay and responded by hitting two of two field goals and three of three extra points.

Defensive Test

Morehead State's defense, which has played well in most games this season, will be tested by the OVC's top offense today in Southeast Missouri. The Indians rank 20th nationally in offense. Talented SEMO runningback Kelvin Anderson leads the nation in all-purpose running and ranks second nationally in rushing. Indian wide receiver Glenn Krupa leads the conference and the nation in receptions per game.

Cole Proctor Television Show Airs on WTVQ-TV, WYMT-TV and MSU-TV 12

The Cole Proctor Show, a weekly review of Morehead State University football, continues this season on WTVQ-TV, channel 36 in Lexington, WYMT-TV, channel 57 in Hazard, and MSU-TV 12 on Morehead's Simmons Cable.

The show features highlights of MSU games with comments from Head Football Coach Cole Proctor and others. Chuck Mraz, the radio voice of the Eagles, serves as host.

The remaining broadcast schedule follows (all times Eastern and p.m.):

WTVQ-TV		WYMT-TV		MSU-TV 12	
Nov. 8	1:30	Nov. 8	11:30	Nov. 9	5:30
Nov. 15	1:30	Nov. 15	11:30	Nov. 16	5:30
Nov. 22	4:00	Nov. 22	11:30	Nov. 23	5:30