



The Story of Market House

Patrick Spence

Advisor: Ben Pell

Our encounters of space are charged with narratives of the past. These narratives help us define who we are, speaking to our values and providing us with our identity.

The Story of Market House is an exploration into the narratives of the 245-year-old Market House of Providence, Rhode Island. Like the additions and alterations to its form, Market House is layered with generations of unique Providence history.

This project aims to remember and tell an unbiased and empathetic narrative, true to the comprehensive histories of this unique place; and from this present an architectural proposal that projects a new chapter in the story of Market House.

## Starting with a Question :

How can architectural memory and memory of a place be utilized as a design tool in the architectural design process?

## Thesis Statement :

Memory is deeply embedded in place.

By uncovering this memory through research and analysis one begins to understand the identity of a people through their story.

From here the architect can design with an informed understanding of a place, that both reflects the values of an existing diverse people, and projects how the built environment can adapt for a continually changing future.

Chapter One:  
House, Land, & Water



1865

House : Market House



1865

Land : Market Square



1865

Water : Providence River

1775

Original Building



1800

Used as City Hall



1775

British Tea Burning



"Near this Spot The Men and Women of Providence Showed their resistance to Unjust Taxation by Burning British Taxed Tea in the night of March 2nd, 1775. The Boston Tea Party occurred on December 16, 1773"

1775 - 1850

Market Ship Port



1800 - 1950

Covered River



1948  
Aquired by RISD



2020  
Today



1862  
Civil War Draft



Civil War draft Letter  
to Providence man

1897  
Emma Goldman



Feminist,  
anti-anarchist,  
free speech activist  
Emma Goldman

1948  
River Relocation

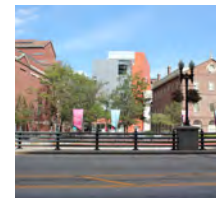

Analytical Drawing





1880  
Rear Elevation



1775  
Front Elevation / Structural Section

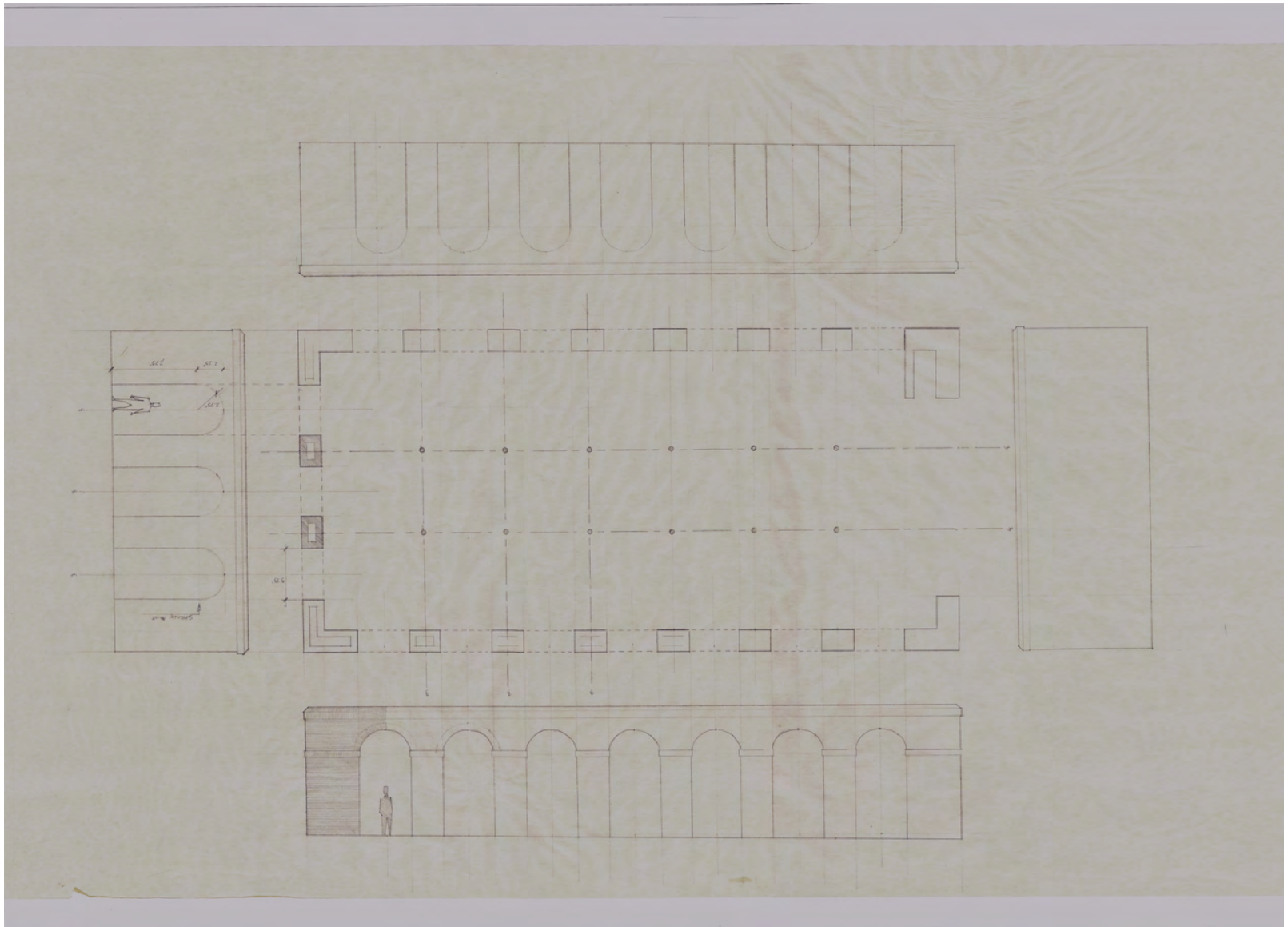

1775  
Arcade Plan & Elevations



Market Square Tree



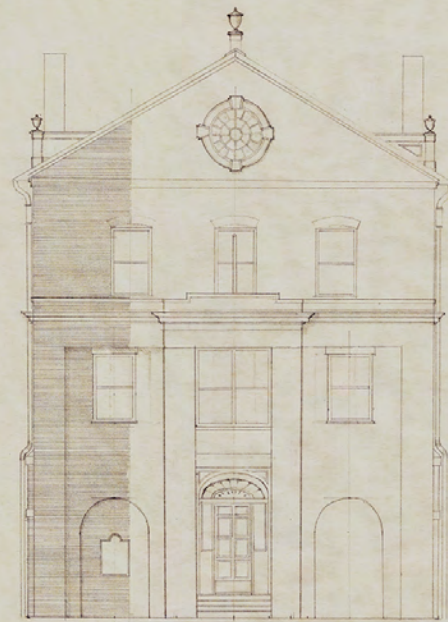

Today - Front Elevation

Analytical Modeling



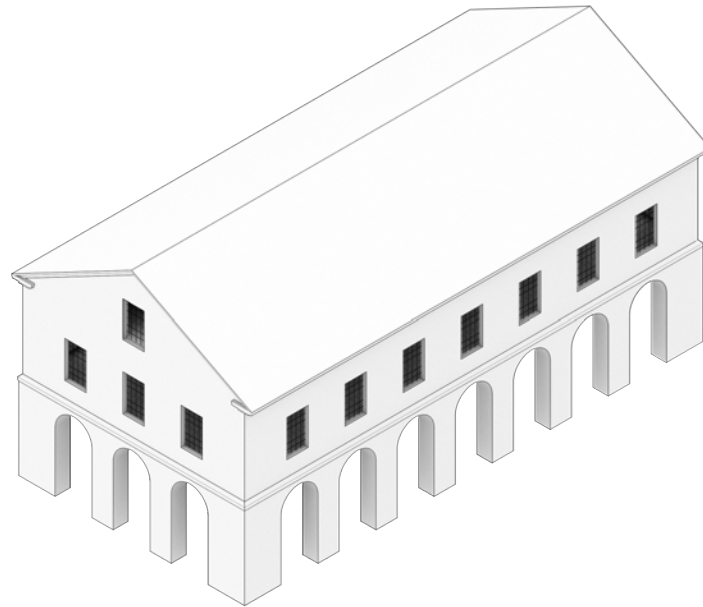

Breaking Down the Elements  
of Market House



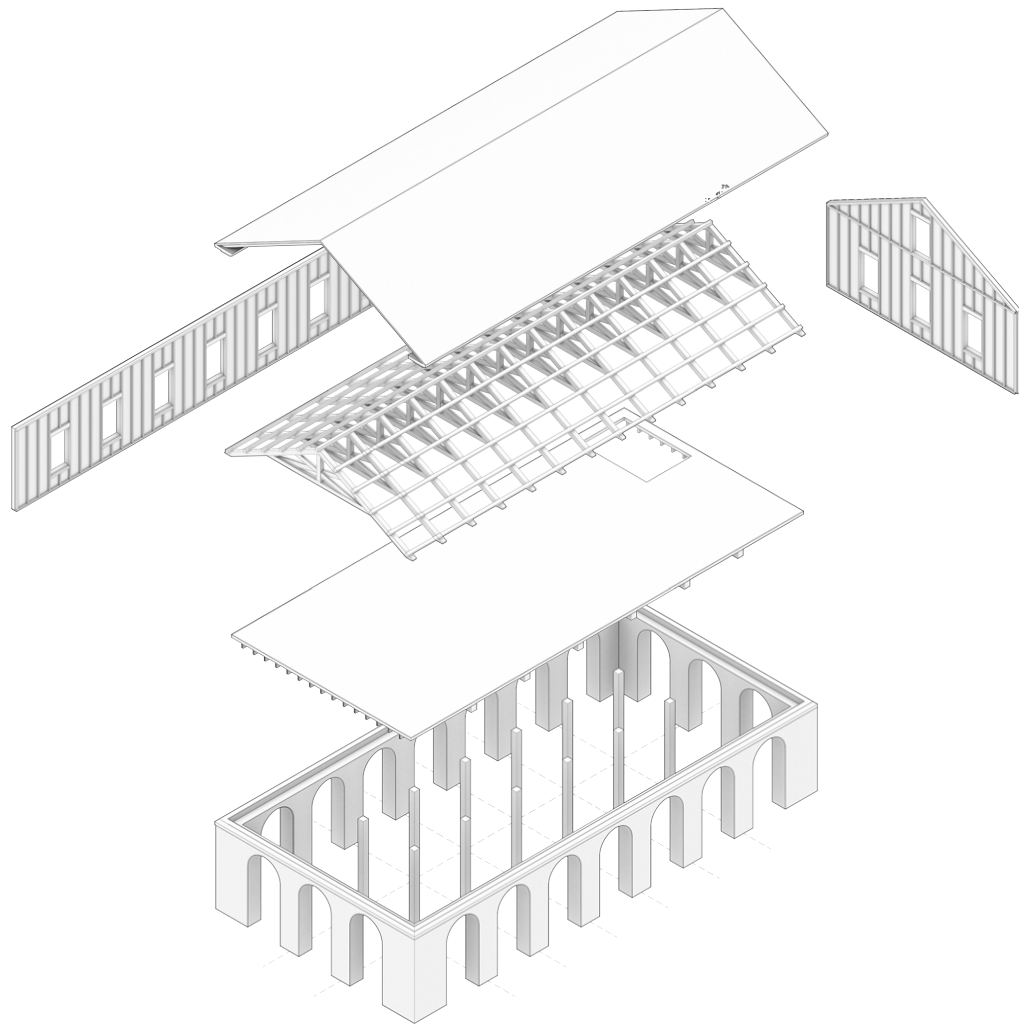

## Arcade

Market House arcade was designed as an open air market. Vendor stalls were placed within the structural grid

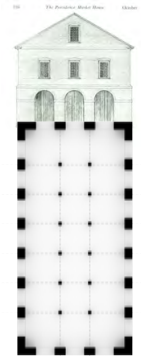
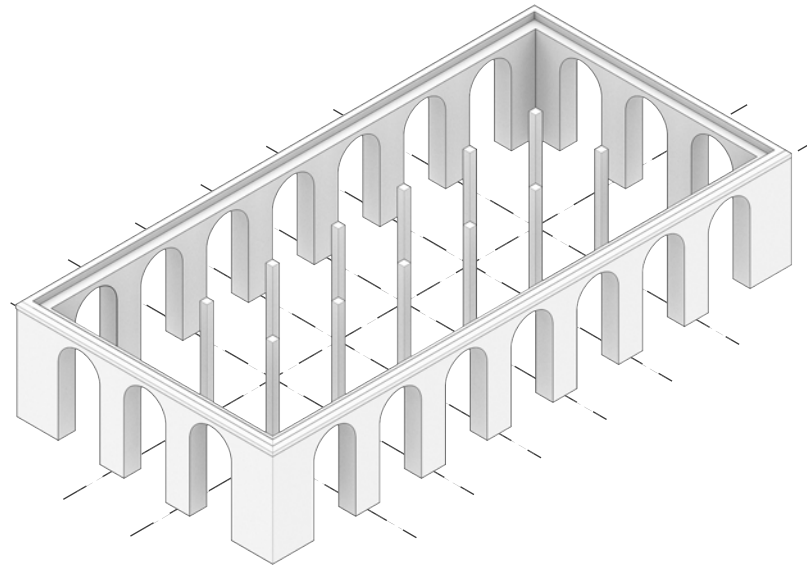

### Wall

The walls of market house, built of brick and wood studs were structural and load bearing

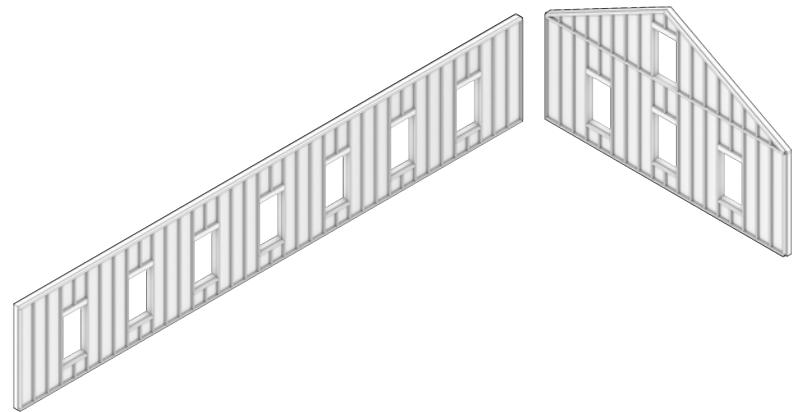

Floor/ Ceiling

The wood ceiling beam structure was exposed and visible inside the Market house arcade

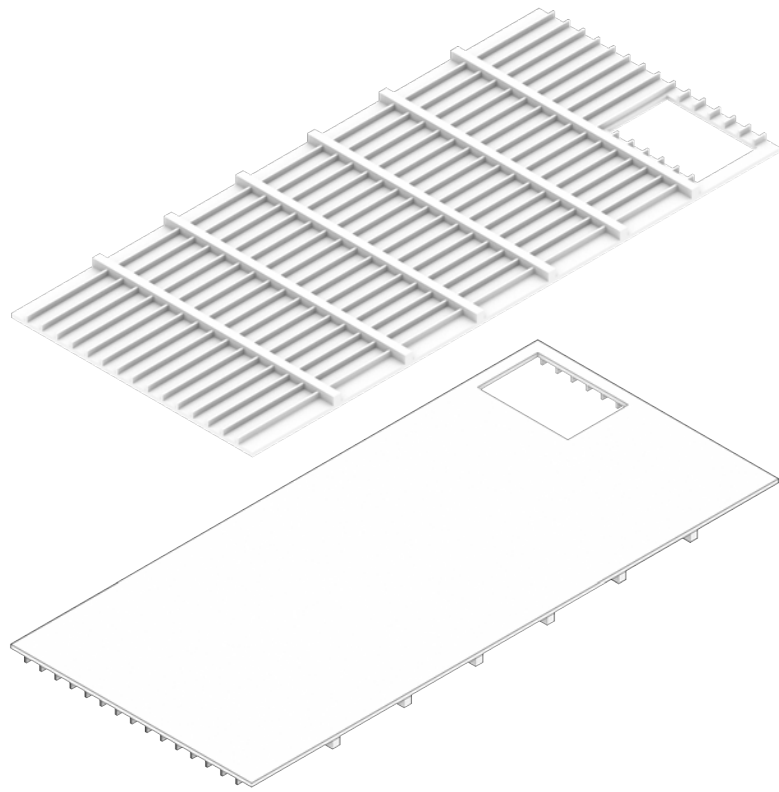

### Roof

A cross beam wood lumber truss once spanned the walls of Market House. These have since been restored to steel beams



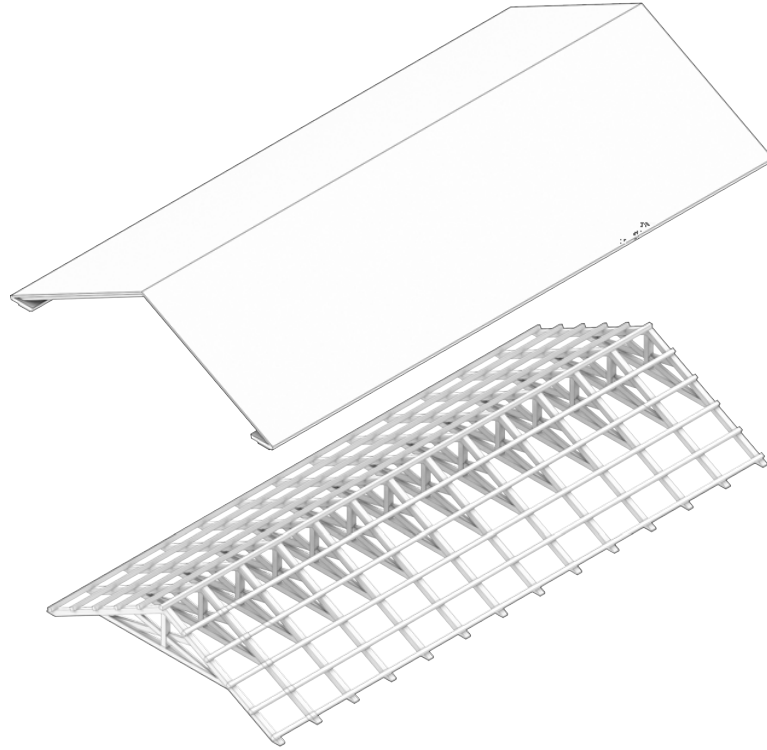

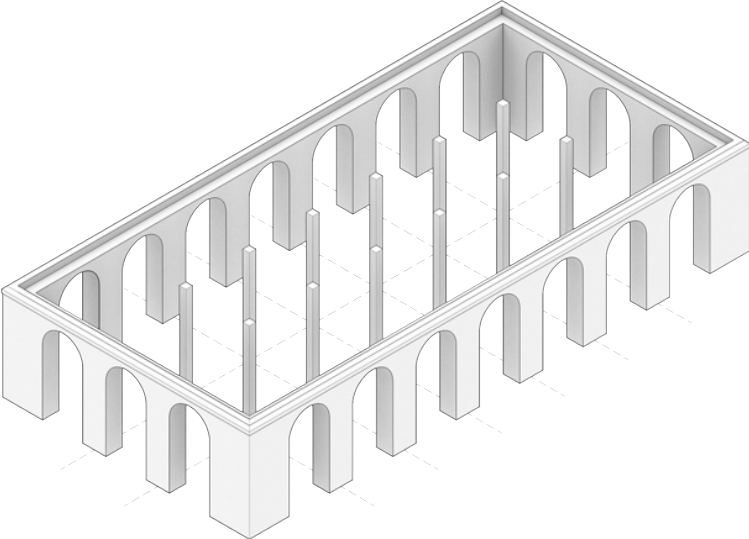

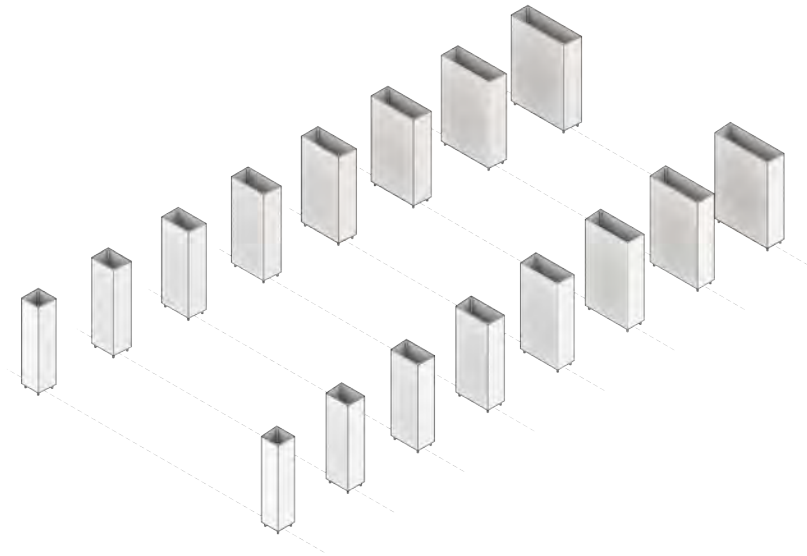
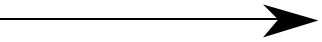

### Arcade

The translated arcade ghosts the original footprint, uses the same wall thickness, and defines a new structural grid

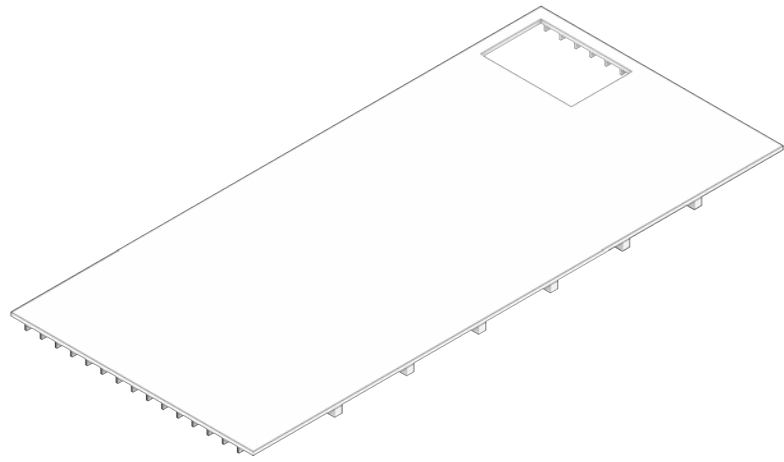

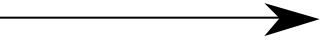

Floor / Ceiling

The beam structure is exposed both inside and underneath the bridge

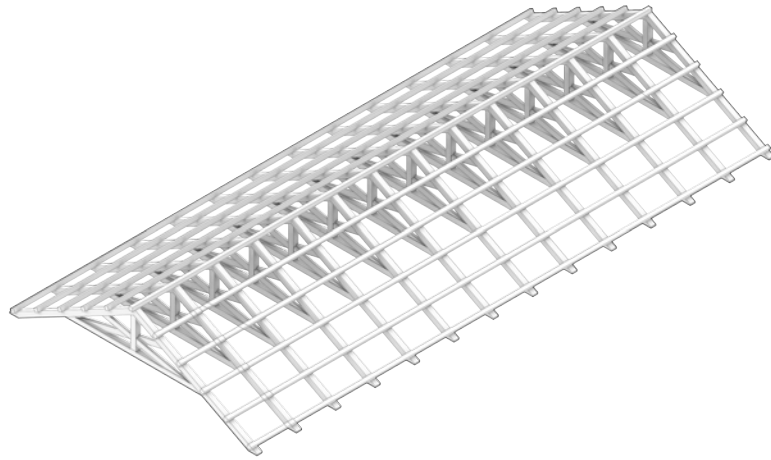

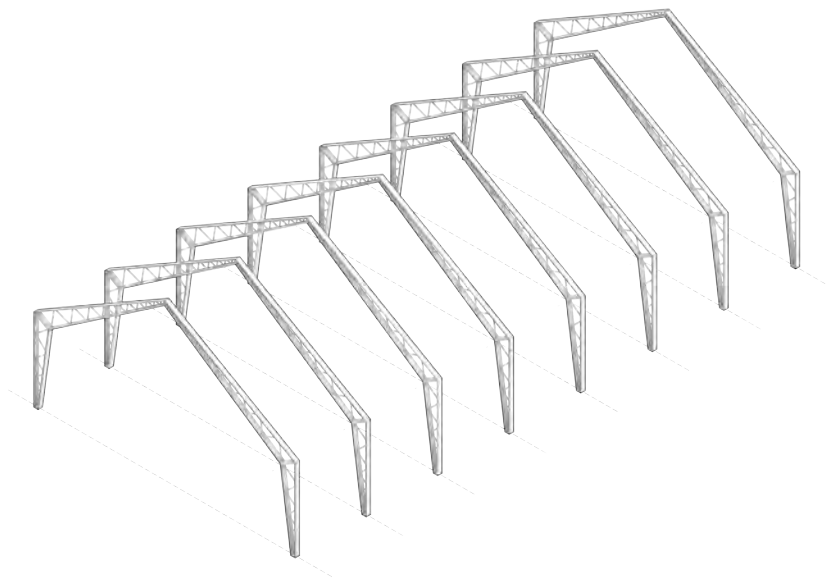
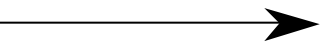

### Truss

The translated truss uses steel and is integrated into the walls of the plan

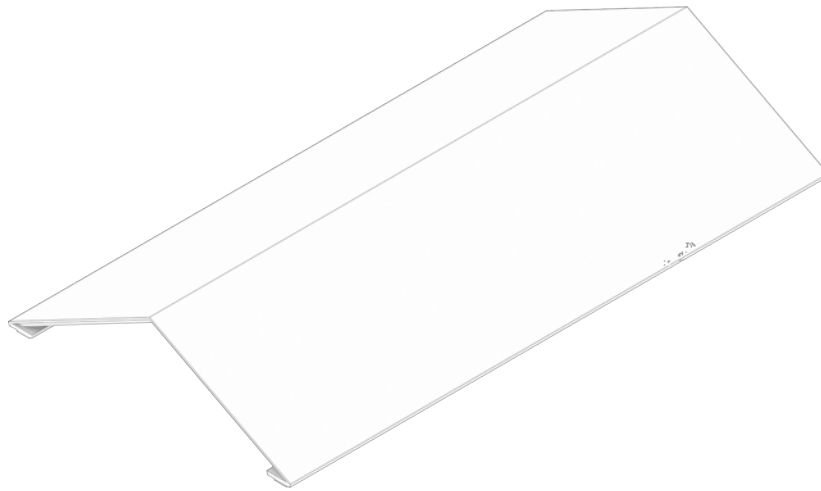



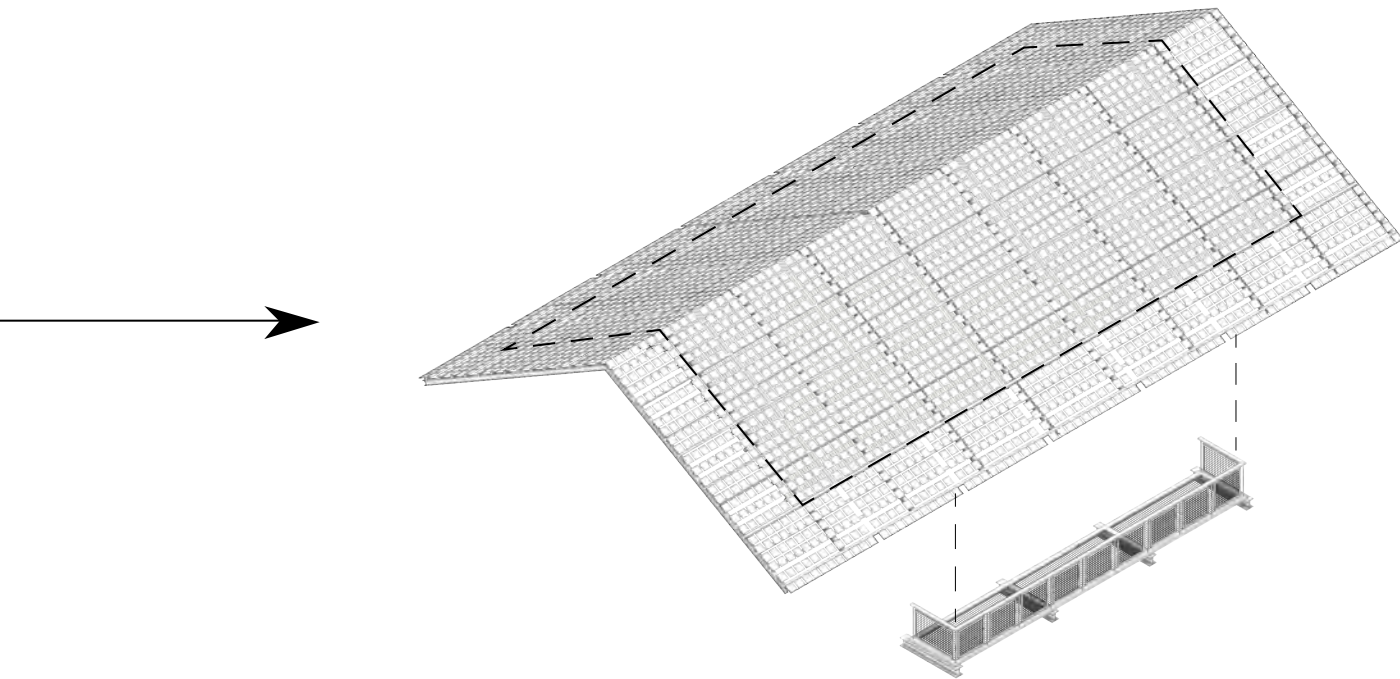

Roof

The bridge roof extends over walkways surrounding the bridge and uses a solar panel tile to generate its own electricity

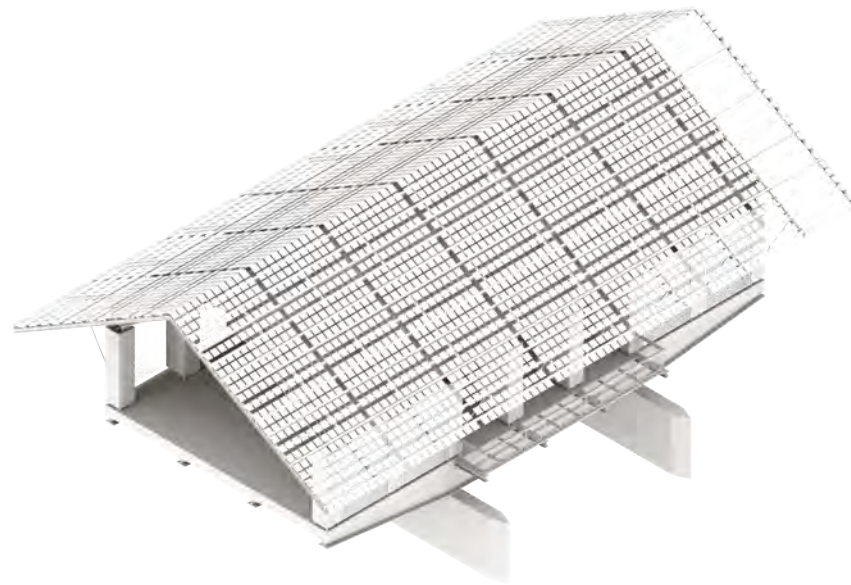

Proposed Market Bridge

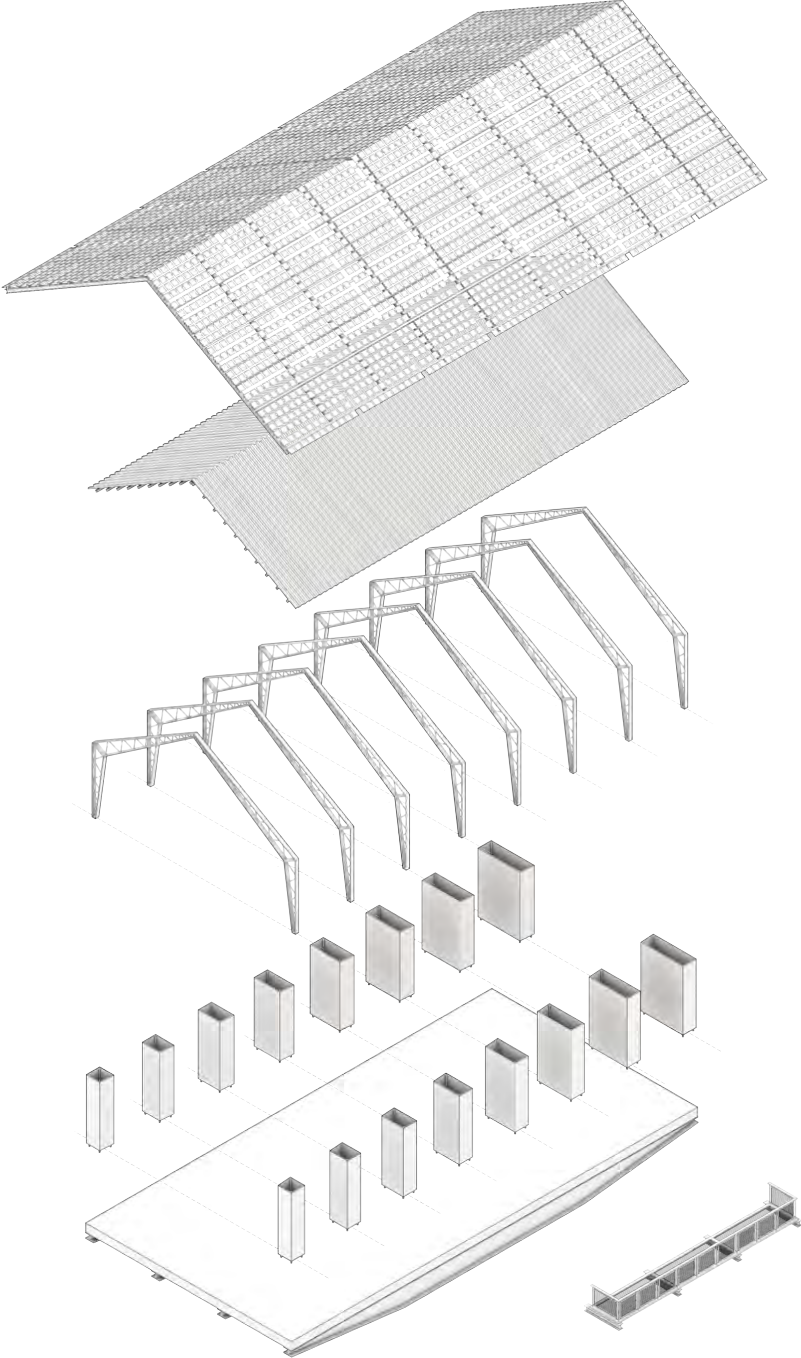







North Main Street

Market Square

Market House

Proposed Market Bridge

College Street

South Main Street

Westminster Street



South / North Section



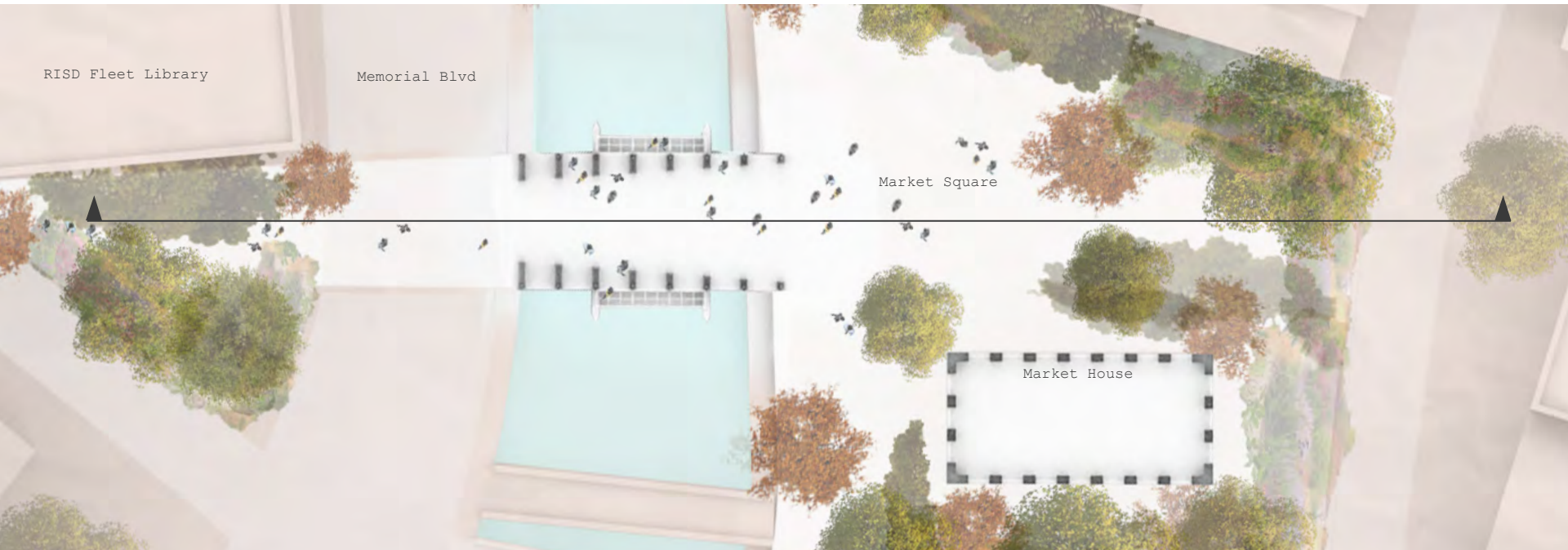
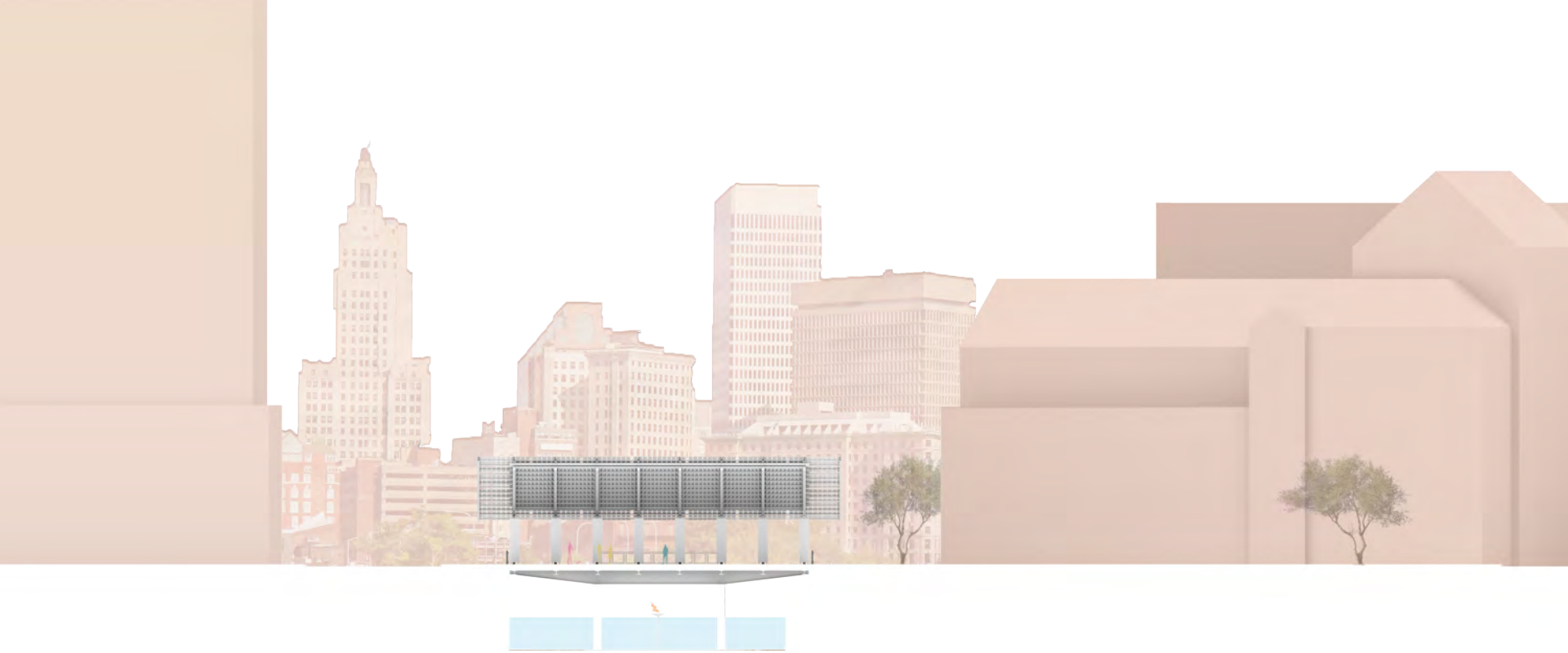

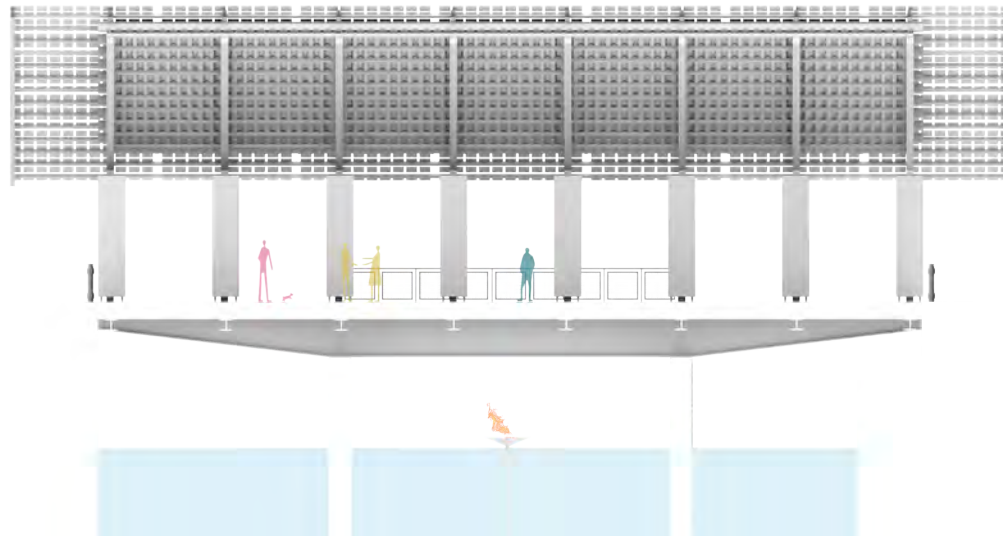
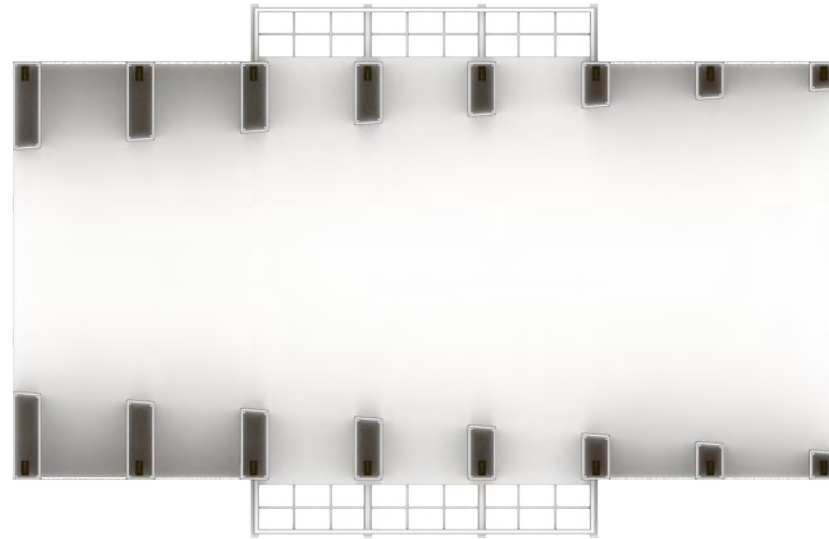

When the stall door of the arcade are open, Market Bridge becomes a pedestrian friendly market thoroughfare



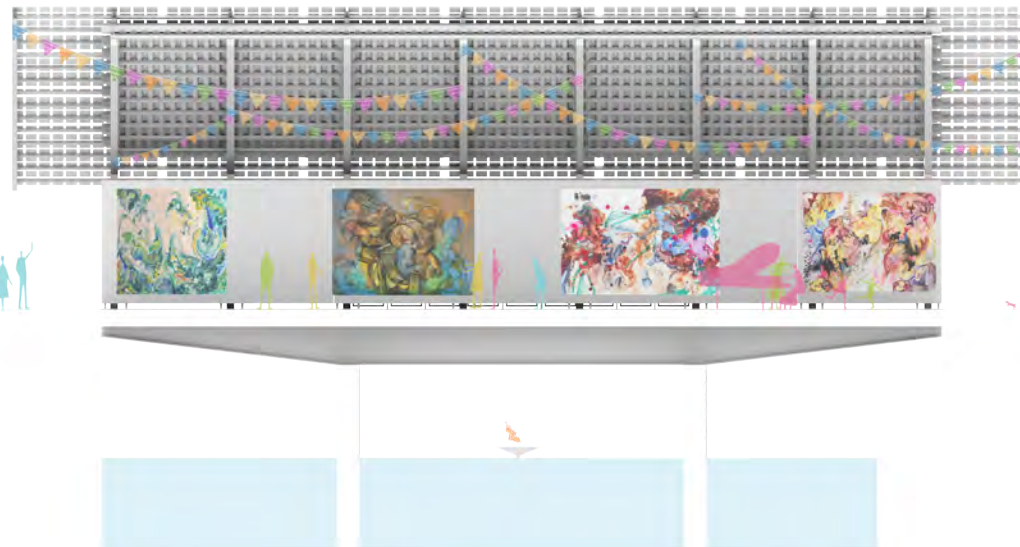
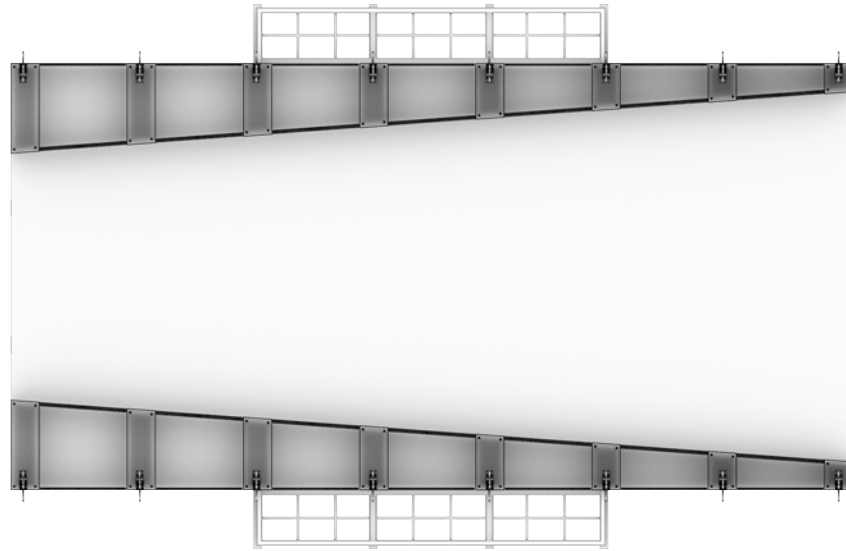

Celebrating student work Market Bridge becomes an exhibition gallery when the stall doors are closed creating a blank canvas for RISD students

Like an open invitation Market Bridge offers a  
community connection from west to east and from  
local to visitor



Reimagined as a healing garden, Market Square  
becomes a place people come to relax and stay a  
while with other Providencians





Market Bridge fills with people on a sunny  
weekend day to see the new pieces exhibited by  
RISD students in the bridge





The open air arcade of Market Bridge invites  
foot traffic to pause and take in the  
Providence river and city sky





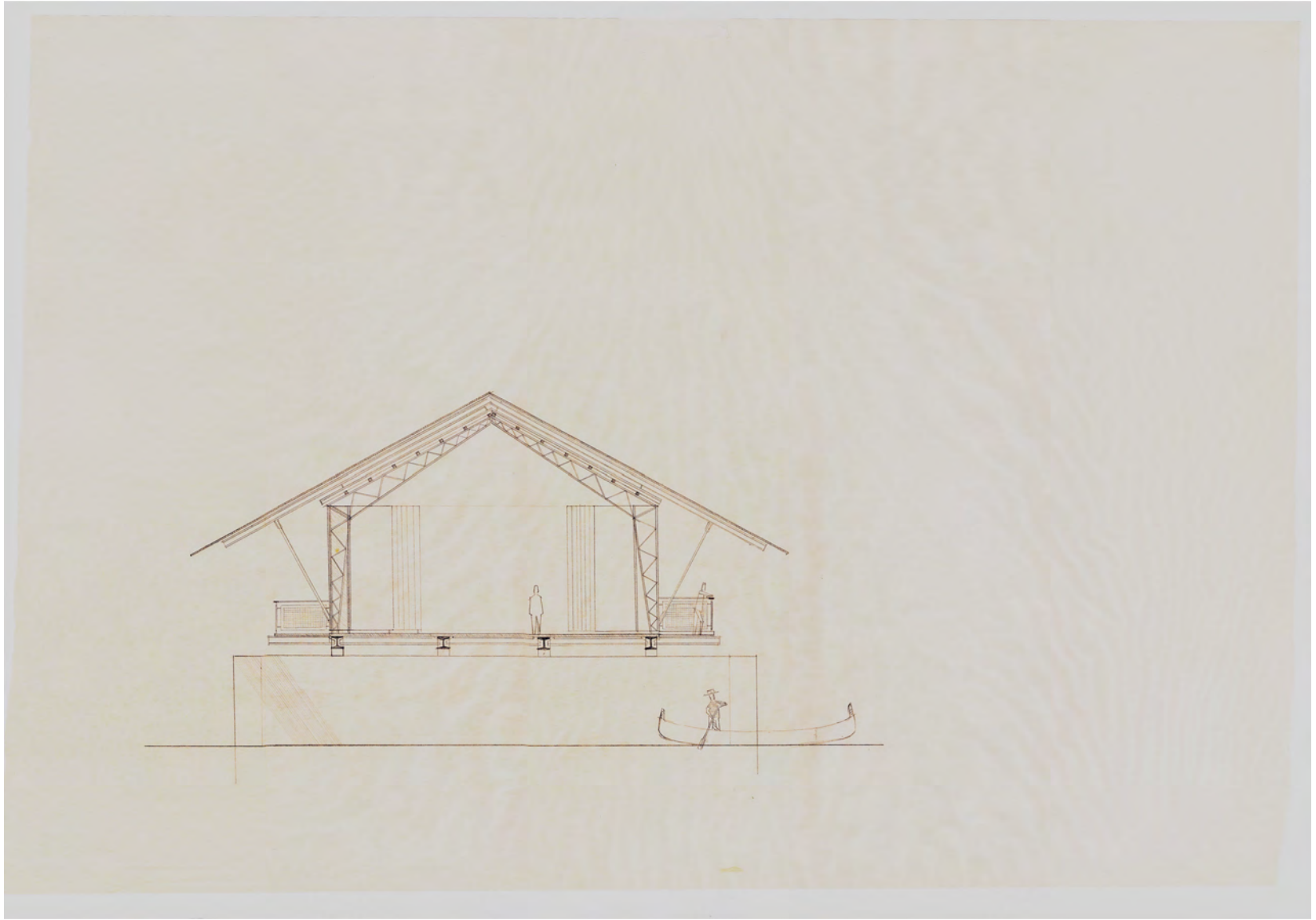

North / South Section

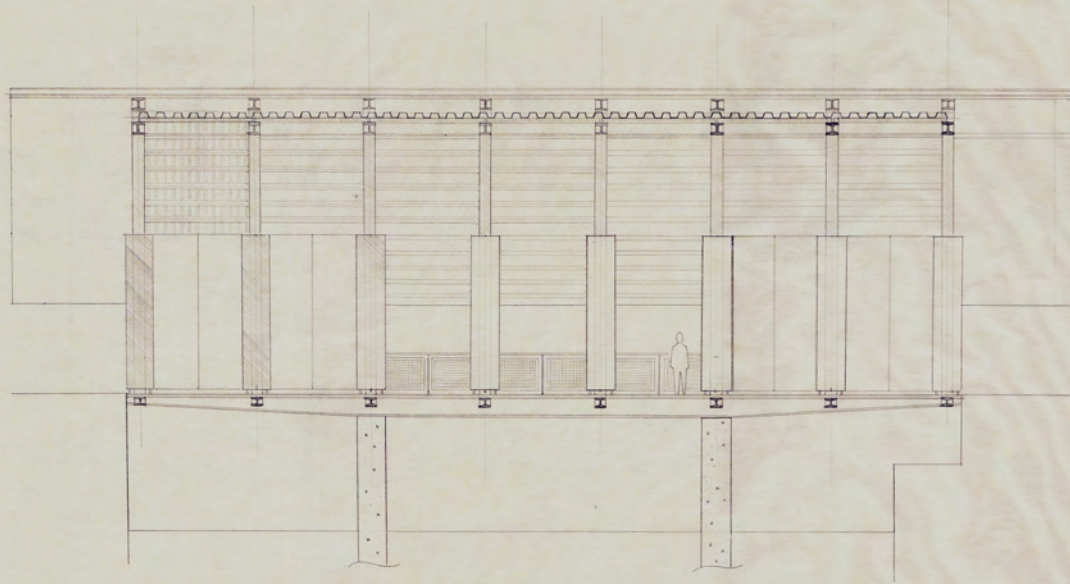

East / West Section Cut



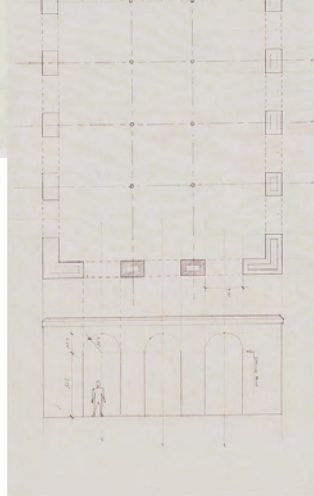
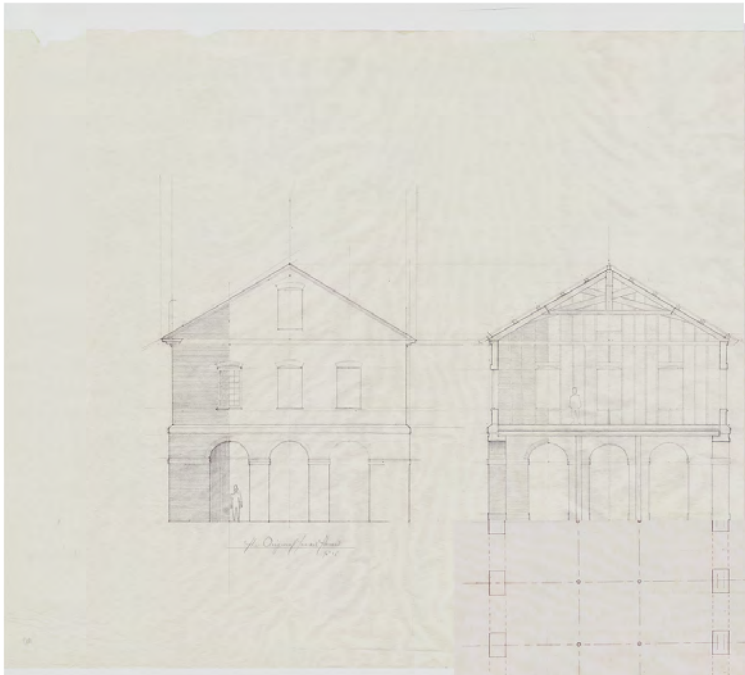

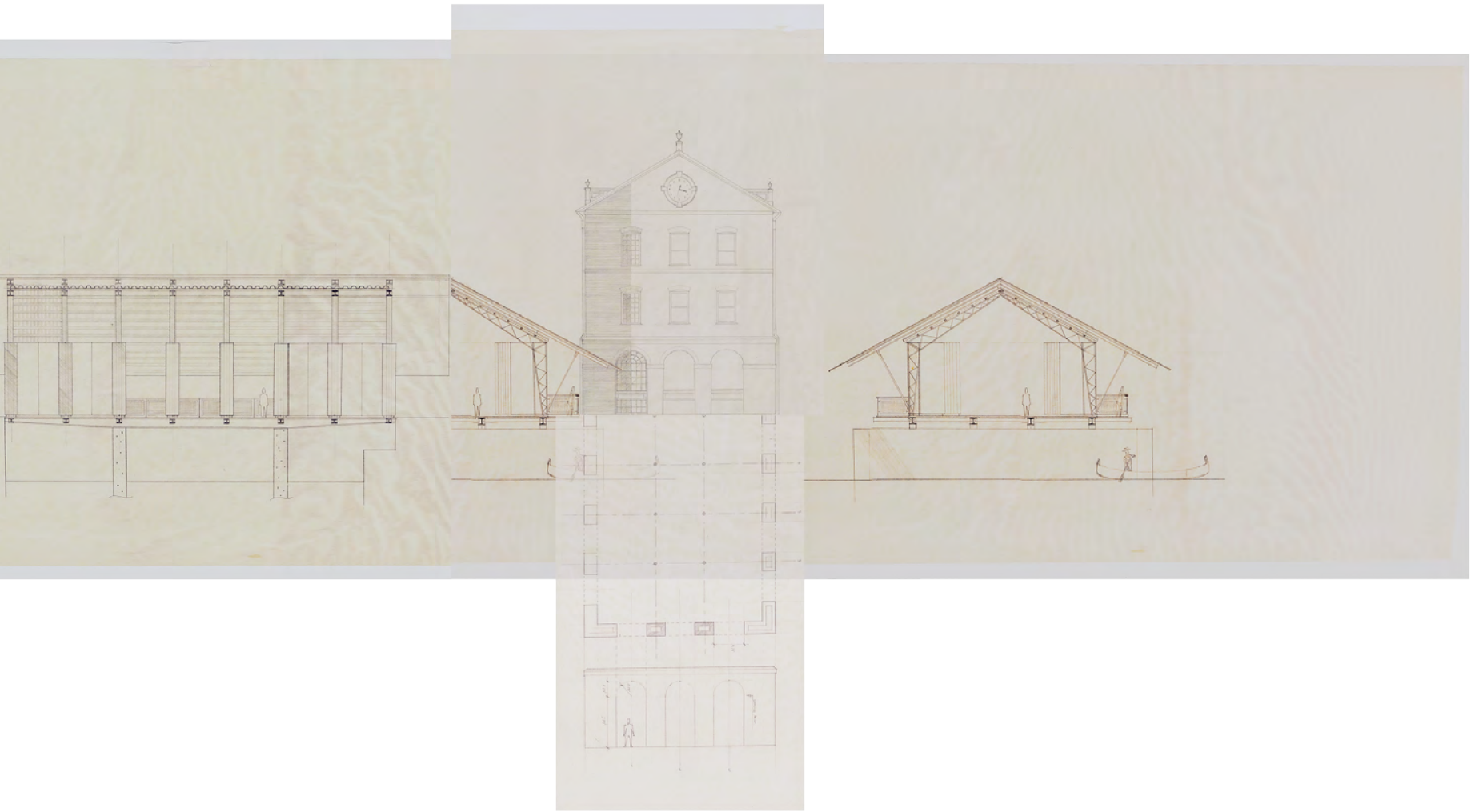

# Glossary / Index

## Keywords & Phrases

### Memory

The mental impression of past events through recollection over time.

### Memory Vehicles

A methodology for understanding a community

### Replacement

The demolition and reconstruction of an existing building.

### Tracing

A physical marking within a community that represents an artifact of both value and time.

### Gentrification

The supplanting of an existing community by wealthier people. A result of increased property value rent price.

### Displacement

People leaving their community due to social changes or conflict. See also gentrification.

### Sensory trigger

Any sight, smell, sound, touch, or taste that causes the recollection of a memory.

### Emotional Core

The projects driving factors, as determined by an understanding of the values of a community.

### History

Factual accounts made over time of past events.

### Collective Memory

The collection of a group of persons individual memories creating an understanding of community value.

### Community Member

Each individual citizen within a community.

### Explicit memory

A memory directly recalled by a person, usually in the form of a story.

### Belonging

A sense of ones identity being tied to a place.

### Community strengthening

The ability for a people to thrive from within.

### Identity

The defining characteristics from the collective memory of a group of people.

### Mapping

Cross pollinating multiple forms of data collection resulting in new connections. A way of using memory vehicles.

### Layering

The result of collective memories overlapping within a group of people.

### Familiarity

The sense of comfort in knowing a place or people.

### Respect for place

A carefulness.

### Reconcile

Cross pollinating multiple forms of data collection resulting in new connections. A way of using memory vehicles.

### Erasure

Cross pollinating multiple forms of data collection resulting in new connections. A way of using memory vehicles.

### Agency

Cross pollinating multiple forms of data collection resulting in new connections. A way of using memory vehicles.

### Memory Projects

#### Pequot Museum

I've become intensely interested in how our memories are integral to our identity.

#### Marwen Art School

Wheeler Kearns Architects.  
Chicago

#### Ground Zero Memorial

I've become intensely interested in how our memories are integral to our identity.

#### Lakeview Pantry

Wheeler Kearns  
Architects. Chicago

#### Stille Strasse

I've become intensely interested in how our memories are integral to our identity.

#### National Memorial for Peace & Justice

Mass Design Group.  
Boston.

### Anti-Memory Projects

#### Hausman Plan

Urban planning for the  
city of Paris

#### RISD Student Center

WorkAC. New York  
City

#### Oculus Transit

Santiago Calatrava. New  
York City

### People / Offices

#### Juhanni Palassma

I've become intensely interested in how our memories are integral to our identity.

#### Peter Zumthor

I've become intensely interested in how our memories are integral to our identity.

#### John Ruskin

I've become intensely interested in how our memories are integral to our identity.

#### Marc Treib

I've become intensely interested in how our memories are integral to our identity.

#### Esther de Costa Meyer

I've become intensely interested in how our memories are integral to our identity.

#### Gaston Bachelard

I've become intensely interested in how our memories are integral to our identity.

#### Francis Yates

I've become intensely interested in how our memories are integral to our identity.

#### John Ruskin

I've become intensely interested in how our memories are integral to our identity.

