

Wofford College

Digital Commons @ Wofford

South Carolina Conference Journal

Methodist Conference Journals

6-4-1980

South Carolina Conference Journal 1980

United Methodist Church. South Carolina Conference

Follow this and additional works at: <https://digitalcommons.wofford.edu/scconf>



Part of the [Christianity Commons](#), and the [History of Christianity Commons](#)

Recommended Citation

United Methodist Church. South Carolina Conference, "South Carolina Conference Journal 1980" (1980). *South Carolina Conference Journal*. 18.

<https://digitalcommons.wofford.edu/scconf/18>

This Periodical is brought to you for free and open access by the Methodist Conference Journals at Digital Commons @ Wofford. It has been accepted for inclusion in South Carolina Conference Journal by an authorized administrator of Digital Commons @ Wofford. For more information, please contact stonerp@wofford.edu.

Minutes

of the

South Carolina Annual Conference

of ministers of the

United Methodist Church

June 1 - 4, 1980

Sandor Teszler Library
Wofford College
Spartanburg, South Carolina

FROM

RECEIVED 328 8 1987

South Carolina Conference Journal



1980

POSTMASTER: This package may be opened for postal inspection if necessary. Return postage guaranteed.

FROM

SOUTH CAROLINA CONFERENCE (SEJ)

The United Methodist Church
Ted R. Morton, Jr., Secretary
PO Box 1203 + Greenwood, SC 29646

TO

Professor Herbert Hucks, Jr.
Archivist: Wofford College
The Sandor Teszler Library
Wofford College
Spartanburg, SC 29301

BOOKS: SPECIAL FOURTH CLASS RATE

THE JOURNAL

OF THE

SOUTH CAROLINA CONFERENCE

OF

The United Methodist Church
Southeastern Jurisdiction

1980

Price: \$6.00 per year paid in advance by
subscription only

Edited for the Conference by
TED R. MORTON, JR
JEANETTE MACK

Wofford College
Bethel United Methodist Church
Spartanburg, S.C.
June 1-4, 1980

TABLE OF CONTENTS

	Page
SECTION I	1
Conference Officers	1
Conference Directory	1
SECTION II	3
Councils	3
The Council on Finance and Administration	3
The Conference Council on Ministries	3
Boards	5
The Board of Church and Society	5
The Board of Diaconal Ministry	6
The Board of Education	6
The Board of Evangelism	7
The Board of Health and Welfare Ministries	7
The Board of Higher Education	8
The Board of the Laity	8
The Board of Missions	10
The Board of Ordained Ministry	11
The Board of Pensions	11
Commissions	12
The Commission on Archives and History	12
The Commission on Career Planning and Counseling	12
The Commission on Christian Unity and Interreligious Concerns	13
The Commission on Equitable Salaries	13
The Commission on Group Life and Hospital Insurance	14
The Commission on Religion and Race	14
The Commission on the Status and Role of Women	15
The Commission on Worship	15
Committees	16
The Committee on the Annual Conference	16
The Committee on Annual Conference Structure	16
The Committee on the Conference Journal	16
The Committee on the Episcopacy	17
The Committee on the Ethnic Minority Local Church	17
The Committee on Investigation	17
The Executive Committee on Ministerial Affairs	18
The Committee on Nominations	18
The Committee on Pastoral Care and Counseling	18
The Committee on Resolutions and Appeals	19
The Committee on Standing Rules	19
J. P. Stevens Study Committee	19
Boards of Trust	20
Trustees of the Annual Conference	20
Trustees of the Belin Property	20
Trustees of Claflin College	20
Trustees of Columbia College	21
Trustees of Epworth Children's Home	21
Trustees of Greenwood Methodist Home	22
Trustees of The Methodist Home, Orangeburg	22
Trustees of the South Carolina United Methodist Advocate and The Methodist Center	23
Trustees of Spartanburg Methodist College	23
Trustees of Wofford College	24
District Boards and Committees	24
District Boards of Church Location and Building	24
District Committees on the Ordained Ministry	25
District Boards of Trustees	25
Committees on the District Superintendency	26
Other Organizations	28
South Carolina Methodist Conference Credit Union	28
Board of Directors of the United Methodist Camp	28

South Carolina United Methodist Rural Fellowship	29
The South Carolina United Methodist Foundation	29
United Methodist Women	29
SECTION III	31
Alphabetical Roll and Conference Directory of—	31
Honorary Members	31
Retired Ministers	31
Retired Associate Members	34
Retired Local Pastors	34
Effective Ministers	35
Probationary Members	64
Associate Members	68
Local Pastors	70
Retired Supplies and Others Serving Churches	74
Ministerial Members Honorably Located	76
Diaconal Ministers	77
SECTION IV	79
Lay Members of the Annual Conference	79
SECTION V	92-C
Journal of Proceedings	92
SECTION VI	114
The Business of the Annual Conference	114
SECTION VII	129
Appointments	129
SECTION VIII	161
Reports of Boards, Commissions, Committees and Other Organizations	161
SECTION IX	279
Record of Remembrance	279
SECTION X	296
Standing Rules and Resolutions	296
SECTION XI	312
Biographical Sketches	312
SECTION XII	317
Recent Sessions of the South Carolina Conference	317
SECTION XIII	321
Statistical Tables	322
Audit of Treasurer's Office	472

SECTION I

THE ORGANIZATION OF THE ANNUAL CONFERENCE

CONFERENCE OFFICERS

Edward L. Tullis Presiding Bishop, Columbia Area (until 31 Aug 1980)
Roy C. Clark Presiding Bishop, Columbia Area (effective 1 Sept 1980)
Ted R. Morton, Jr Secretary
Thad W. Herbert Treasurer and Statistician
Bryan Crenshaw, Raymond T. Gibson, W.C. Reid Assistant Secretaries
Allan R. Broome Parliamentarian

SOUTH CAROLINA CONFERENCE DIRECTORY

Resident Bishop: Bishop Edward L. Tullis Bishop Roy C. Clark (see note above) 1420
Lady Street, Columbia, SC 29201. Office telephone: 799-9627, ext. 32.
Conference Secretary: Rev. Ted R. Morton, Jr., PO Box 1203, Greenwood, SC 29646.
Office telephone: 229-5566.
Conference Treasurer and Statistician: Mr. Thad W. Herbert, Box 282, Columbia, SC
20202. Office telephone: 788-5416. Home telephone: 782-1919.
Conference Parliamentarian: Dr. Allan R. Broome, PO Box 9485, Columbia, SC 29290.
Telephone: 776-6329.
Director of Conference Council on Ministries: Rev. A. Mickey Fisher, P.O. Box 4440,
Columbia, SC 29240, 2711 Middleburg Drive. Office telephone: 799-9627. Home
telephone: 787-1518.
Associate Director of Conference Council on Ministries: Mr. R. Fletcher Carter, P.O.
Box 4440, Columbia, SC 29240, 2711 Middleburg Drive. Office telephone:
799-9627. Home telephone: 353-9848.
Associate Director of Conference Council on Ministries: Sam Johnson, P.O. Box 4440,
Columbia, SC 29240, 2711 Middleburg Drive. Office telephone: 799-9627. Home
telephone: 356-2559.
Conference Lay Leader: Mr. J. Dan Winchester, Route 4, 1 Pine Lane, Pickens, SC
29671. Office telephone: 298-9375. Home telephone: 878-4805.
Dean, South Carolina Pastors' School: Rev. Archie Vernon Huff, Jr., PO Box 29662,
Furman University, Greenville, SC 29613. Office telephone: 294-2182. Home tele-
phone: 834-9726.
Director, Pastoral Care and Counseling, South Carolina Conference: Dr. Iverson Gra-
ham, Jr., 800 W. Evans Street, Florence, SC 29501. Office telephone: 662-3563.
Home telephone: 662-6017.
Registrar, Board of Ministry: Rev. John P. Callahan, PO Box 61, Laurens, SC 29360.
Office telephone: 984-5837. Home telephone: 984-5872.
Executive Director, Epworth Children's Home: Mr. Charles A. Hutchins, 2900 Millwood
Avenue, Columbia, SC 29205. Telephone: 256-7394.
Editor, South Carolina United Methodist Advocate: Mrs. Maryneal Jones, Box 11589,
Columbia, SC 29240, 2711 Middleburg Drive. Office telephone: 254-2623. Home
telephone: 783-3562.
Administrator, The Methodist Home, Orangeburg: Rev. James E. Alewine, Drawer 327,
Orangeburg, SC 29115. Office telephone: 534-1212. Home telephone: 534-6124.
Executive Director, Greenwood Methodist Home: Rev. Ted R. Morton, Jr., PO Box 1203,
Greenwood, SC 29646. Office telephone: 229-5566. Home telephone: 223-7374.

President, The United Methodist Women: Mrs. Lois Burkhalter, 3222 Pinebelt Road, Columbia, SC 29204. Telephone: 787-6967.

President, Claflin College: Dr. Hubert V. Manning, Claflin College, Orangeburg, SC 29115. Office telephone: 534-2710. Home telephone: 534-4936.

President, Columbia College: Dr. Ralph T. Mirse, 1320 Columbia College Drive, Columbia SC 29203. Office telephone: 786-3861. Home telephone: 754-5831.

President, Wofford College: Dr. Joab M. Lesesne, Jr., Wofford College, Spartanburg, SC 29301. Office telephone: 585-4821, ext. 200. Home telephone: 553-3659.

President, Spartanburg Methodist College: Rev. George D. Fields, Jr., Spartanburg Methodist College, Spartanburg, SC 29301. Office telephone: 576-3911. Home telephone: 576-1203.

Administrator of Ministerial Affairs: PO Box 11284, Columbia, SC 29211 - Pensions, Insurance and Credit Union: Rev. Delos D. Corderman, PO Box 11328, Columbia, SC 29211. Office telephone: 799-9414, 799-9771. Home telephone: 359-2641.

Associate Administrator of Ministerial Affairs: Rev. Ernest M. Heape, PO Box 11284, Columbia SC 29211. Office telephone: 799-9414. Home Telephone: 736-1792.

Superintendent, The United Methodist Camp: Mr. Wesley Voigt, Star Route, Box 65, Cleveland, SC 29635. Telephone: 836-3711. (Marietta).

Executive Director, South Carolina United Methodist Foundation: Rev. W. Harry Chandler, 1226 Bull Street, Room 302, Columbia, SC 29201. Office telephone: 252-8181. Home telephone: 772-8521

SECTION II

COUNCILS, BOARDS, COMMISSIONS, COMMITTEES, AND OTHER CONFERENCE ORGANIZATIONS

A. The Councils of the Annual Conference

THE COUNCIL ON FINANCE AND ADMINISTRATION

President: Thomas N. Brittain
Vice President: Alvin Arnold
Secretary: Charles A. Graves
Treasurer: Thad W. Herbert

Clerical Members

A. McKay Brabham, Jr. ('77) Thomas N. Brittain ('76) Charles A. Graves ('80)
James M. Bradley, Jr. ('80) Sammie E. Jackson ('76)

Lay Members

Alvin Arnold ('76), PO Box 414, Pageland 29782
Mrs. Clyde Funderburk ('80), 121 Academy Street, Chester 29706
Mrs. James Lasley ('76), Route 4, Box 334, Lancaster 29720
T. M. Nelson ('76), Pou Street, St. Matthews 29135
John E. Nicholson ('80), 105 Greenbriar Road, Spartanburg 29302
Johnny M. Wade ('80), Route 1, Greer 29651

Ex-Officio

Cabinet Representative: D. E. Canaday
Conference Treasurer: Thad W. Herbert

THE COUNCIL ON MINISTRIES

Presiding Bishop: Roy C. Clark
Chairperson: Mrs. Clelia Hendrix
Vice Chairperson: C. E. Murray
Secretary: Harry R. Kent

District Superintendents

James A. Merchant, PO Box 1057, Anderson 29621
Roy M. Stockman, 754 Rutledge Avenue, Charleston 29403
J. Chad Davis, 1420 Lady Street, Columbia 29201
George W. Watson, PO Box 408, Florence 29503
DeArmond E. Canaday, 222 Rutherford Street, Greenville 29609
James S. Gadsden, 104 Amherst Drive, Greenwood 29646
Howard T. Risher, 108 Pinewood Drive, Hartsville 29550
William R. Kinnett, PO Box 543, Marion 29571
E. Wannamaker Hardin, PO Box 303, Orangeburg 29115
M. Eugene Mullikin, PO Box 3207, CRS, Rock Hill 29730
Theodore H. Walter, 1320-A Fernwood Road, Spartanburg 29301
Ray P. Hook, PO Box 829, Walterboro 29488

Conference Secretary: Ted R. Morton, Jr., PO Box 1203, Greenwood 29646

Two Lay Persons from Each District

Anderson: Mrs. Etoy Alexander ('76), 710 East Second St., Seneca 29678
Mrs. Frances McDuffie ('80), Route 7, Piedmont 29673
Charleston: Mrs. Dorothy Pompey ('80), 3110 Appleton Ave., Charleston 29405
*Carlyle Singletary ('80), 1801 Clearbrook Dr., N. Charleston 29406
Columbia: Harold Murray ('76), 6509 David Street, Columbia 29203
Mrs. Joyce Schumpert ('80), 3212 Empress Dr., W. Columbia 29169
Florence: Miss Olene Civils ('76), PO Box 87, Florence 29501
C. E. Murray ('76), PO Box 188, Greeleyville 29065

Greenville: Mrs. Clelia Hendrix ('80), 309 Arundel Road, Greenville 29615
Mrs. Genora G. Spears ('80), 35 Botany Arms Apts., 510 Edwards Rd., Greenville 29607

Greenwood: Rhett Dominick ('80), Phoenix Road, Greenwood 29646
Mrs. Margaret C. Copeland ('80), Heritage Hills, 1110 Marshall Rd., Greenwood 29646

Hartsville: W. W. Copeland, Jr. ('80), Lamar 29069
Dr. S. T. Griffin ('78), PO Box 305, Lamar 29069

Marion: Mrs. Frances Rogers ('80), 425 N. Smith Street, Mullins 29574

Orangeburg: Mrs. Jacqueline Whitaker ('80), Route 1, Box 16, Conway 29526
Mrs. Claudine S. Ross ('80), 122 Wilderson Street, Orangeburg 29115
James F. Walsh, Rt. 4 Box 314, Orangeburg 29115

Rock Hill: B. J. Pasley ('76), PO Box 202, Clover 29710
Spencer Robinson ('80), PO Box 96, Lancaster 29720

Spartanburg: Mrs. Mines Colbert ('76), 201 Richland Street, Chesnee 29323
Dennis Whitt ('79), Route 1, Box 699, Cowpens 29330

Walterboro: Harry L. Perry ('80), PO Box 477, Allendale 29810
John Allgood ('76), Route 4, Box 317, Walterboro 29488

*Term to be filled by Harry R. Kent

Representatives from Boards and Agencies

Board of Church and Society
W. W. McNeill, PO Box 216, Union 29379
Mrs. Mary Abel, 4820 Barrington Street, Columbia 29203

Board of Diaconal Ministry
Charles A. Hutchins, 2900 Millwood Avenue, Columbia 29205
Carter Breeze, 1101 16th Avenue Conway 29526

Board of Education
Mrs. Betty Moss McGuirt, 433 Hillsboro Road, Orangeburg 29115
Harry R. Mays, PO Box 608, Lancaster 29720

Board of Evangelism
Reuben B. Marlowe, 722 West Main Street, Laurens 29360
Jack McCathern, 168 Cheshire Drive, Columbia 29210

Board of Health and Welfare
Jack M. Bozard, Jr., 1 Adnah Drive, Route 8, Rock Hill 29730
Jim Womack, Route 8, Spartanburg 29303

Board of Higher Education and Campus Ministry
Harry Stullenbarger, PO Box 65, Pamplico 29583
James A. Wakefield, PO Box 866, Greenwood 29646

Board of the Laity
Dan Winchester, Route 4, 1 Pine Lane, Pickens 29671
J. C. Hipp, 3390 Liberty Street, Loris 29569

Board of Missions
Peden Gene Curry, 1244 Naples Avenue, Cayce 29033
Sam Mitchell, 442 West Hampton, Sumter 29150

Board of Ordained Ministry
Granville A. Hicks, 401 N. Coit Street, Florence 29501

Commission on Career Planning and Counseling
Mrs. Ester Bright, Route 1, Smoaks 29481

Commission on Christian Unity and Interreligious Concerns
Milton L. McGuirt, 433 Hillsboro Road, Orangeburg 29115

Commission on Religion and Race
Willis T. Goodwin, Route 1, Box 450-A, John's Island 29455

Commission on Status and Role of Women
Ms. Geneva B. Williams, 317 Beulah NE, Orangeburg 29115

Commission on Worship
Bruce A. Sayre, 2405 Nance Street, Newberry 29108

Committee on Ethnic Minority Local Church
Charles L. Johnson, PO Box 267, Kingstree 29556

Committee on Pastoral Care and Counseling
Kenneth E. Smith, PO Box 277, Lake View 29563

Board of Directors, United Methodist Camp
Richard Wilhite, 2309 Forest Drive, Camden 29020

United Methodist Men
William G. Smith, 326 Audubon Circle, Belvedere 29841

United Methodist Women
Mrs. Lois B. Burkhalter, 3222 Pine Belt Road, Columbia 29204

Two Representatives From Conference Youth Organization

Tami Abel, 4820 Barrington Drive, Columbia 29203
Jay Alley, 1512 Cardinal Drive, West Columbia 29169

Adult Representative From Conference Youth Organization

Mrs. June Willson, 118 West Third Street, S. Summerville 29483

Ex-Officio Members With Vote

Representative to General Council on Ministries: Harry R. Kent
Director, Pastoral Care and Counseling: Iverson Graham, Jr.
Representative from Council on Finance and Administration: Thomas N. Brittain

Ex-Officio Members Without Vote

Staff Persons, including Camp Director:
A. Mickey Fisher
R. Fletcher Carter
H. Sam Johnson
Wesley Voigt
Editor of the *Advocate*: Mrs. Maryneal Jones
Director of Ministerial Affairs: Delos D. Corderman

B. The Boards of the Annual Conference

THE BOARD OF CHURCH AND SOCIETY

Chairperson: W. W. McNeill
Vice Chairperson: Lemuel C. Carter
Secretary-Treasurer: Mary Abel

Clerical Members

Lemuel C. Carter ('76)	W. W. McNeill ('77)	Talmadge Stanton ('79)
James R. Gregg ('80)	W. F. Rogers, III ('80)	Robert W. Tanner ('80)
A. Clark Jenkins ('80)		Henry M. Thomson ('80)

Lay Members

Mrs. Mary Abel ('78), 4820 Barrington Street, Columbia 29203
Walter B. Copeland, Jr. ('80), 503 West College Avenue, Hartsville 29550
Mrs. Mary Louise Crenshaw ('78), 315 Dogwood Drive, Conway 29526
Mrs. Nell Culpepper ('80), 217 Botany Road, Greenville 29615
Joel Deery ('80), 313 Hillsboro Drive, Orangeburg 29115
Mrs. Rosa Dickey ('80), Route 1, Box 233, Lynchburg 29080
Mrs. Lucile Dukes ('78), 38 Line Street, Charleston 29403
Mrs. Arlyn Huston ('80), Route 1, Box 111, Clinton 29325
Jeff Jackson ('78), Route 7, Box 717, Spartanburg 29303

Harold R. Lowery ('79), 110 East Benson Street, Anderson 29621
Dwight F. Patterson, Jr. ('78), 1275 Partridge Road, Spartanburg 29303
Mrs. Betty H. Simpson ('78), Route 2, Box 332, Rock Hill 29730
Miss Brenda Walters ('80), 6 Gaywood Drive, Greenville 29615
Mrs. Carol H. Watson ('80), PO Box 271, Clemson 29631
Mrs. Annie Belle Weldon ('79), PO Box 295, Harleyville 29448
Gordon Wood ('76), 102 Trentwood, Route 1, Simpsonville 29681

Ex-Officio

Member, General Board of Church and Society: Dr. Sally McCants
Cabinet Representative: Roy Stockman

THE BOARD OF DIACONAL MINISTRY

Chairperson: Charles A. Hutchins
Vice Chairperson: Carter Breeze
Secretary: Carlene Triplett
Registrar: Spencer M. Rice

Members

Mrs. Beulah L. Baxley, 1327 Gregg Street, Columbia 29201
Carter Breeze, 1101 16th Avenue, Conway 29526
Miss Betty Bruner, 3407 Devine Street, Columbia 29205
Miss Olene Civils, PO Box 87, Florence 29501
Walter W. Dixon, 1003 Asbury Drive, Columbia 29209
Iverson Graham, 800 West Evans Street, Florence 29501
Charles A. Hutchins, 2900 Millwood Avenue, Columbia 29205
Miss Annie Louise Johnson, 17 Marshall Street, Bennettsville 29512
Miss Rachel B. Lever, 1629 Palmetto Street, Florence 29501
Spencer M. Rice, 4821 Clemson Avenue, Columbia 29206
Hampton Smith, 893 Stelton Road, Orangeburg 29115
Miss Carlene Triplett, 1108 Oakland Avenue, Cayce 29033
Mrs. Carol Hart Watson, PO Box 271, Clemson 29631
Cabinet Representative: Chad Davis

THE BOARD OF EDUCATION

Chairperson: Betty Moss McGuirt
Vice Chairperson: To be elected
Secretary-Treasurer: Herbert V. L. Fogle

Clerical Members

Ralph A. Cannon ('80)	L. O. Foxworth ('76)	Harry R. Mays ('80)
George D. Fields, Jr. ('76)	Jane D. Hall ('80)	John L. Pendarvis ('80)
Herbert V. L. Fogle ('80)		David B. Spivey ('80)

LAY MEMBERS

Hardy Austin, III ('80), 707 Jenkins Street, Greenville 29601
Mrs. Edith W. Ballenger ('76), 313 Chick Springs Road, Greenville 29609
Mrs. Jan Blom ('80), 1320-B Fernwood-Glendale Road, Spartanburg 29302
Mrs. Thelma Clark ('80), Northside Avenue, Marion 29571
Mrs. Sarah Danner ('79), 1253 Calvin Circle, Florence 29501
Mrs. Jennie Fender ('80), 1112 Recess Street, Hanahan 29410
Mrs. Linda D. Gadson ('80), PO Box 5172, Hollywood 29449
Cedric F. Hixson ('80), 1508 West Carolina Avenue, Hartsville 29550
William B. Hynds ('80), 6532 Sandale Drive, Columbia 29206
Mrs. Betty Moss McGuirt ('76), 433 Hillsboro Road, Orangeburg 29115
Cranston Pinckney ('80), Route 4, Box 245, St. George 29477
John W. Plexico ('80), 310 Hyde Park, Lancaster 29720
Jim Sevic ('80), Route 1, Seneca 29678
Mrs. Kempie Shepard ('80), 205 East Earle Street, Greenville 29609
S. Ed Stillwell ('79), 926 Fairfield Avenue, North Augusta 29841
Mrs. Erlene Ulmer ('78), 2031 Atlantic Avenue, Orangeburg 29115

Ex-Officio

Cabinet Representative: Roy Stockman

THE BOARD OF EVANGELISM

Chairperson: Reuben B. Marlowe
Vice Chairperson: James P. Rush
Secretary-Treasurer: Ernestine Wright

CLERICAL MEMBERS

Albert L. Cox ('76)	Reuben B. Marlowe ('80)	Joe R. Nicholson ('76)
Eugene C. Holmes ('76)	Eugene M. McCants ('80)	James P. Rush ('76)
D. Mitch Houston ('80)		Howard D. Sweat ('76)

LAY MEMBERS

Fred Alewine ('76), 1405 Highway 72 By-pass, Greenwood 29646
Mrs. Alec Black ('80), PO Box 2131, Myrtle Beach 29577
L. B. Blocker, Jr. ('76), 201 Gervais Street, Walterboro 29488
Dr. Marty Cook ('80), 104 Gray Fox Square, Taylors 29687
W. Perry Gaines ('80), 109 Romaine Drive, Spartanburg 29302
Charles W. Gilmore ('78), 411 South Pine Street, Seneca 29678
Mrs. Annie Belle Hall ('80), 2308 Meeting Street, Charleston 29405
Mrs. Mary H. Hunter ('80), Route 2, Box 10, Hemingway 29554
Dr. William Laney ('80), Route 2, Box 169, Hartsville 29550
Dr. Jack McCathern ('80), 168 Cheshire Drive, Columbia 29210
Mrs. Elizabeth Page ('80), Route 1, Box 209, Williston 29853
Mrs. June Rush ('80), Route 1, Olanta 29114
J. Frank Vehorn, Jr. ('80), 106 Wilson Drive, Greer 29651
Fred Weathers ('76), 307 West Seventh Street North, Summerville 29483
Earl White ('80), 6 Georgia Avenue, York 29745
Miss Ernestine Wright ('78), Route 1, Clover 29710

Ex-Officio

Cabinet Representative: Howard Risher

THE BOARD OF HEALTH AND WELFARE MINISTRIES

Chairperson: Jack M. Bozard, Jr.
Vice Chairperson: John Alsbrooks, Jr.
Secretary-Treasurer: Patricia Wood

CLERICAL MEMBERS

John Alsbrooks, Jr. ('76)	Lee Cothran ('80)	George C. Owens ('80)
John D. Boone, Jr. ('80)	M. Clyde Hendrix ('80)	George M. Riser ('76)
Jack M. Bozard, Jr. ('76)		Tom Rosemond ('80)

LAY MEMBERS

Mrs. Nancy Altman ('80), 321 East Bay, Georgetown 29440
Mrs. Ada Dicks ('80), 112 Darlington Street, Lake City 29560
I. C. Gillespie ('80), Box 1684, SC State College, Orangeburg 29117
Dr. Dunbar Godbold ('80), 4815 Circle Drive, Columbia 29206
Marion Gramling ('80), PO Box 38, Gramling 29348
Mrs. Carol Holt ('79), 1837 Ogden Road, Charleston 29407
A. H. Jackson ('76), Woodland Terrace, Winnsboro 29180
Mrs. Lou Ponder ('80), Route 5, Easley 29640
Miss Darlene Quinn ('79), 426 Belvedere Circle, Kings Mountain, NC 28086
Mrs. Vivian Sheppard ('80), 2523 Highpoint Road, Charleston 29405
Mrs. Lelia C. Tolvert ('80), Route 7, Rutherford Road, Greer 29651
E. Russ Tyner ('80), 304 Holly Drive, Hartsville 29550
Mrs. Elaine Walters ('80), Route 2, Box 23-E, St. George 29477

Dr. Ann B. Warner ('80), Route 1, Box 282, Greenwood 29646
Jim Womack ('76), Route 8, Spartanburg 29303
Ms. Patricia Wood ('78), 404 LeGrande Boulevard, Greenville 29607

Ex-Officio

James E. Alewine, Executive Director, The Methodist Home, Orangeburg
Charles A. Hutchins, Executive Director, Epworth Childrens Home
Ted R. Morton, Jr., Executive Director, Greenwood Methodist Home
Cabinet Representative: George Watson

THE BOARD OF HIGHER EDUCATION

Chairperson: Harry Stullenbarger
Vice Chairperson: Raymond T. Gibson
Secretary-Treasurer: Carolyn Briscoe

CLERICAL MEMBERS

A. Eugene Eaddy ('80) Robert E. James ('80) Thomas C. Pietila ('80)
Raymond T. Gibson ('80) J. Frank Manning ('80) Talmage B. Skinner, Jr. ('80)
Susan Henry-Crowe ('78) Harry R. Stullenbarger ('80)

LAY MEMBERS

Dr. Carolyn Briscoe ('80), 108 East Brookwood, Clemson 29631
Ms. Ellen Chaplin ('80), PO Box 86, Neeses 29107
William F. Davis ('80), PO Box 97, Aynor 29511
E. M. Dean ('80), PO Box 596, Pamplico 29583
John William Green ('80), PO Box 225, Turbeville 29162
Bennett Gunter ('80), Route 1, Lancaster 29720
Dr. Harry P. Irwin ('80), 123 Colonial Drive, Greenwood 29646
Spencer M. Johnson ('80), 105 Monroe Road, Spartanburg 29302
Mrs. Wilhelmina P. Johnson ('80), 202 Magnolia Street, Darlington 29532
Mrs. Theresa M. Lemon ('80), Route 1, Box 435, Summerville 29483
Frank M. Lineberger ('80), 1104 Sioux Trail, West Columbia 29169
Linwood Ling ('76), PO Box 412, St. George 29477
Mrs. Elizabeth H. McElrath ('80), 110 Mt. Vernon Road, Greer 29651
John A. Redmond ('80), 244 Merrifield Drive, Greenville 29615
Dr. Spencer M. Rice ('80), 4921 Clemson Avenue, Columbia 29206
James A. Wakefield ('80), PO Box 866, Greenwood 29646

Ex-Officio

Member, General Board of Higher Education & Campus Ministry: Theodore H. Walter
Cabinet Representative: W. R. Kinnett

THE BOARD OF THE LAITY

1980 CONFERENCE OFFICERS AND PROGRAM DIRECTORS

Conference Lay Leader

J. Dan Winchester, Route 4, 1 Pine Lane, Pickens 29671

O: 298-9375
R: 878-4805

Associate Conference Lay Leader:

B. J. Pasley, P. O. Box 202, Clover 29710

R: 222-3549

At Large:

Harry Kent, P. O. Box 30156, Charleston 29407
James Mack, Box 5, Claflin College, Orangeburg 29115
Dr. Carlisle Holler, 370 Shurley Street, Rock Hill 29730
Hampton Smith, 893 Stilton Road, Orangeburg 29115
W. Judson Ready, 1809 Enoree Avenue, Columbia 29205

O: 766-5536
O: 534-2710
R: 328-5821
R: 534-2999
R: 799-6154

Secretary-Treasurer

Richard F. Murphy, 365 Lake Forest Drive, Spartanburg 29302

O: 585-8101
R: 579-2472

Program Directors:

Leadership Development

J. C. Hipp, 3390 Liberty Street, Loris 29569

O: 357-3800
R: 579-2472

Certified Lay Speaking

S. T. Middleton, Route 1, Box 1065, Orangeburg 29115

R: 534-3018

Stewardship Education

C. E. Murray, P. O. Box 188, Greeleyville 29056

O: 426-2122
R: 426-2300

Every Member Commitment

Herbert Eason, 1259 Wimbee Drive, Charleston 29407

O: 723-2541
R: 766-3767

Wills and Special Gifts

Dr. Harry P. Irwin, 123 Colonial Drive, Greenwood 29646

O: 229-5521
R: 223-7925

Program Counselor

Fletcher Carter, 1420 Lady Street, Columbia 29201

O: 799-9627

Cabinet Representatives

Greenwood

James S. Gadsden, 104 Amherst Drive, Greenwood 29646

R: 223-2650

Walterboro

Ray P. Hook, P. O. Box 829, Walterboro, 29488

Hartsville

Howard T. Risher, 108 Pinewood Avenue, Hartsville 29550

Anderson

James A. Merchant, P. O. Box 1057, Anderson 29622

Representatives From Other Groups

United Methodist Men

President

William G. Smith, 326 Audubon Circle, Belvedere 29841

R: 279-7090
O: 279-3918

Secretary

John Mason Allgood, Route 4, Box 317, Walterboro 29488

United Methodist Women

President

Mrs. Lois Burkhalter, 3222 Pine Belt Road, Columbia 29204

Secretary

Mrs. Margaret Copeland, Heritage Hills, 1110 Marshall Rd.,
Greenwood 29646

R: 223-1864

United Methodist Youth

President

Miss Tami Abel, 4820 Barrington Drive, Columbia 29203

Representatives to Conference Council on Ministries

J. Dan Winchester

J. C. Hipp

Representatives to C.C.O.M. Committee for Program Evaluation and Planning

J. Dan Winchester

B. J. Pasley

Representative to C.C.O.M. Committee for Administration

J. Dan Winchester

Harry Kent

C. E. Murray

DISTRICT LAY LEADERS

Anderson

Parker W. Hall, 203 Oak Drive, Anderson 29621

224-2860

Charleston
Herbert C. Eason, 1259 Wimbee Dr., Charleston 29407 766-3767

Columbia
Thomas McLeod, 4798 Anderson Ave., Columbia 29203

Florence
Richard W. Cook, Jr., Route 1, Box 229, Lake City 29560 394-8831

Greenville
Richard P. Strawhorn, 29 Rollinggreen Rd., Greer 29651 877-6082

Greenwood
Shell Dula, Harbor Heights, Ninety Six 29666 543-4926

Hartsville
Richard N. Wilhite, 2309 Forest Drive, Camden 29020

Marion
James Creel, Box 157, Myrtle Beach 29577

Orangeburg
Samuel T. Middleton, Rt. 1, Box 1065, Orangeburg 29115

Rock Hill
James M. Caldwell, P. O. Box 523, Chester 29076 385-5422
377-3151

Spartanburg
Bill Burroughs, 608 Poplar Street, Spartanburg 29303

Walterboro
Lucius B. Blocker, 201 Gervais Street, Walterboro 29488 549-2060

ASSOCIATE DISTRICT LAY LEADERS

Anderson
Eugene J. Stuckey, Sr., 329 Sherman Dr., Anderson 29621

Charleston
J. David Mack, Jr., 1305 Raymond Way, Charleston 29407

Columbia
Ronald West, 2901 Bancroft Road, Columbia 29206

Florence
Curtis Gibbons, P. O. Box 28, New Zion 29111
J. W. Harrington

Greenville
Arthur Tinsley, 401 Havenhurst Drive, Taylors 29687

Greenwood
Crafton Timmerman, 122 Calhoun Street, Johnston 29832

Hartsville
John Baxter, 107 Snowden Street, Sumter 29150

Marion
Bill Brown, 901 Main Street, Conway 29526

Orangeburg
Joel W. Hand, Jr., P. O. Box 524, Bamberg 29003

Rock Hill
Joe R. Bailey, Route 3, Elgin, Lancaster 29720

Spartanburg

Walterboro
Cranston Pinckney, Route 1, Box 245, St. George 29477

THE BOARD OF MISSIONS

Chairperson: Peden Gene Curry
Vice Chairperson: Anne Beazley
Secretary-Treasurer: Barbara Mills

Clerical Members

Jerry Brunson ('76) Edward L. Davidson ('80) H. Alvin Spradley ('80)
John W. Curry, Jr. ('80) Carl N. Harris ('80) C. D. Williams ('76)
Peden Gene Curry ('80) Joseph A. Wilson ('76)

Lay Members

Mrs. Anne Beazley ('80), 1010 Milton Lane, Columbia 29209
Mrs. Ruby Carter ('80), 1209 East Dargan, Dillon 29536
Lloyd R. Cato ('80), Route 4, Box 697, Travelers Rest 29690
Mrs. Foye Covington ('76), PO Box 266, Norway 29113
Mrs. Kay Dukes ('76), PO Box 66, Vance 29163
Mrs. Dorothy Eason ('76), 1259 Wimbee, Charleston 29407
Dr. Earl Goodman ('80), PO Box 166, Turbeville 29162
Mrs. John Harkey ('76) 123 Woodlawn Street, Walterboro 29488
Owen Holmes ('76), Route 4, Hartford Road, Newberry 29108
Lester Johnson ('80), PO Box 686, Gaffney 29340
Ms. Barbara Mills ('76), 2900 Millwood Avenue, Columbia 29205
Sam B. Mitchell, Jr. ('80), 442 West Hampton, Sumter 29150
William S. Morton, II ('80), PO Box 1203, Greenwood 29646
Wayne Sheriff ('76), Route 1, Westminster 29639
Lawrence Stroud ('80), Route 1 Great Falls 29055
Miss Mary Alice Williams ('80), 191 Columbia Road, Winnsboro 29180

Ex-Officio

President, SC Conference, United Methodist Women: Mrs. Lois Burkhalter
Member, General Board of Global Ministries:
Mrs. Patricia Foil, PO Box 627, Mullins 29574
Samuel T. Middleton, Route 1, Box 1065, Orangeburg 29115
Cabinet Representative, Ray Hook

THE BOARD OF THE ORDAINED MINISTRY

Chairperson: Granville A. Hicks
Vice Chairperson: James E. Hunter
Secretary: Roger M. Gramling
Treasurer: John T. Rush
Board Registrar: John P. Callahan
Candidacy Registrar: Marion B. Crooks, Jr.

Clerical Members

W. R. Bouknight, III Susan Henry-Crowe Edward H. McDowell, Jr.
Clyde L. Calhoun Granville A. Hicks J. Leon Newton
John P. Callahan Adlai C. Holler, Jr. H. Levy Rogers
B. J. Cooper John E. Holler, Jr. John T. Rush
Marion B. Crooks, Jr. M. Ben Hudnall E. Devon Ruth
George S. Duffie, Jr. James E. Hunter, III M. Cooper Stonestreet
E. Herbert Franklin Allen E. Long Angelin Jones Wallace
Roger M. Gramling Nathan A. McClennon Willie Wilson

Ex-Officio

Director, Pastoral Care and Counseling: Iverson Graham, Jr.
Cabinet Representative: Ted Walter

THE BOARD OF PENSIONS

Chairperson: Richard F. Murphy
Vice Chairperson: John H. Elliott
Secretary: Joe H. Sowell
OMA Representative: Harold McLeod

Clerical Members

Class of 1984
David A. Clyburn, Jr. ('76)
John H. Elliott ('76)
E. Paul McWhirter ('76)
Otis J. Nelson ('76)
Joe H. Sowell ('76)

Class of 1988
James E. Alewine ('80)
Archie R. Bigelow, Jr. ('80)
Douglas A. Bowling ('80)
J. Ben Cunningham ('80)

Lay Members

Class of 1984
Ms. Jane Ashworth ('76), 625 Rutledge Avenue, Rock Hill 29730
Arthur Brewer ('76), PO Box 188, Pageland 29728
Mrs. Ida Culler ('78), Star Route, Box 98-A, Swansea 29160
Richard F. Murphy ('76), 365 Lake Forest Drive, Spartanburg 29302

Class of 1988
Richard E. Fields ('80), 65 Spring Street, Charleston 29403
Robert L. Handell ('80), 106 Hollis Drive, Spartanburg 29302
Harold McLeod ('80), 922 Russell SE, Orangeburg 29115
Claude F. Powell ('80), Route 1, Box 20, Lyman 29365
Mrs. Joyce B. Walker ('80), PO Box 2223, Greenwood 29646

Ex-Officio

Special Consultant: G. F. Beazley, Jr., 1010 Milton Lane, Columbia 29209
Cabinet Representative: Eugene Mullikin

C. THE COMMISSIONS OF THE ANNUAL CONFERENCE

THE COMMISSION ON ARCHIVES AND HISTORY

Chairperson: Pierce E. Cook, Jr.
Vice Chairperson: Lewis P. Jones
Secretary: William H. Willimon

Clerical Members

Pierce E. Cook, Jr.

William H. Willimon

Lay Members

Dr. Lewis P. Jones ('76), 35 Rivermont Drive, Spartanburg 29302
Mrs. Thelma Wright ('80), PO Box 248, Fountain Inn 29644

Ex-Officio

Mrs. Peter Felder, Archivist, Claflin College, Orangeburg 29115
Herbert Hucks, Jr., Curator, Library, Wofford College, Spartanburg 29301
Ted R. Morton, Jr., Conference Secretary

THE COMMISSION ON CAREER PLANNING AND COUNSELING

Chairperson: Ester Bright
Vice Chairperson: Ronnie A. Pettit
Secretary-Treasurer: Mary White

Clerical Members

Charles R. Inabinet ('76) Phil C. Lavender ('80) Ronnie A. Pettit ('80)
Washington C. Kearns ('76) John T. Miller, ('80) Zoel G. Taylor ('80)

Lay Members

Mrs. Pearlina B. Boswell ('80), 100 Diceford Road, Camden 29020
Mrs. Edith K. Brendle ('76), 1831 Woodsborrow Drive, Columbia 29210
Mrs. Ester Bright ('76), Route 1, Smoaks 29481

Mrs. Peggy Brown ('76), PO Box 1055, Clemson 29631
Ms. Jackie Daniel ('80), 958 Sunset Drive, Greenwood 29646
Mrs. Shadrack Kershaw ('76), Sharon Road, York 29745
Mrs. Anne Kornahrens ('80), 707 East Cleveland Street, Dillon 29536
Mrs. Mary Anne Lesto ('76), Lewisville Heights, St. Matthews 29135
E. L. Overstreet, Jr. ('80), 402 Farmington Road, Greenville 29605
Mrs. Pearl Thomas ('80), 323 Ashley Avenue, Charleston 29403
Mrs. Mary White ('80), Route 1, Box 174-B, Lynchburg 29080
Mrs. Wendi Williams ('80), 810 Glendalyn Avenue, Spartanburg 29302

Ex-Officio

Cabinet Representative: Ted Walter

THE COMMISSION ON CHRISTIAN UNITY AND INTERRELIGIOUS CONCERNS

Chairperson: Milton L. McGuirt
Vice Chairperson: Grace Salters
Secretary-Treasurer: Eliza B. Williams

Clerical Members

Robert B. Campbell ('80) R. Hilton Johnson ('76) Milton L. McGuirt ('80)
Percy C. Carter ('80) Marvin I. Lare ('76) Debra A. S. Quilling ('80)

Lay Members

Mrs. Jackie Bridges ('80), 21 Oakwood Avenue, York 29745
Mrs. Ann Davis ('80), Route 7, Piedmont 29673
Mrs. Doris Nickoless ('80), Route 1, Box 87, Bennettsville 29512
Dr. Grace Salters ('80), Route 1, Box 959-N, Orangeburg 29115
Mrs. Edith Seabrook ('80), 150 Cannon Street, Charleston 29403
Mrs. Conley T. Snidow, Jr. ('80), 364 Connecticut Avenue, Spartanburg 29302
Mrs. Susan Varner ('80), Route 1, Box 1-A, Hemingway 29554
Mrs. Evangeline Watson ('80), 37 North Avondale Drive, Greenville 29609
Mrs. William H. Wesson ('76), 4115 Shannon Springs Road, Columbia 29206
Jack Westmoreland ('80), Route 2, Box 29, Hartsville 29550
Mrs. Eliza B. Williams ('78), 1011 Lemack Street, Walterboro 29488
Mrs. Nancy Wright ('80), 711 Merriweather Drive, North Augusta 29841

Ex-Officio

Cabinet Representative: George Watson

THE COMMISSION ON EQUITABLE SALARIES

Chairperson: Quay W. Adams
Vice Chairperson: Columbus Giles
Secretary-Treasurer: Taylor Campbell

Clerical Members

Quay W. Adams ('76), Donald F. Funderburk ('76) Jimmy J. Montgomery ('76)
J. Taylor Campbell ('80) James W. Gosnell ('80) John V. Murray, Jr. ('76)

Lay Members

Fred Bostic ('80), 201 Kennedy Drive, Greenville 29609
Columbus J. Giles ('80), 731 Anderson Street, Kingstree 29556
Stellie Jackson ('80), Route 3, Box 346, Clover 29710
Harry R. Kent ('80), PO Box 30156, Charleston 29407
John A. Parham ('80), 202 Jewell Drive, Dillon 29536
Mrs. Marjorie Pough ('80), Route 2, Box 232, Neeses 29107

Ex-Officio

Representative from Board of the Laity: Dan Winchester
Representative from Board of Missions: Jerry Brunson
Representative from Board of the Ordained Ministry: John E. Holler, Jr.
Cabinet Representative: Chad Davis

THE COMMISSION ON GROUP LIFE AND HOSPITAL INSURANCE

Chairperson: Randolph Potts
Vice Chairperson: B. Allen Buddin
Secretary: Alice Pinckney
OMA Representative: Denver S. Lee

Clerical Members

Robert C. Faulkner ('80) Denver S. Lee ('80) C. O. Pittman ('76)
Ira S. Jordan ('80) Louis J. McClam ('80) John W. Robison ('80)

Lay Members

Robert Bass ('76), W. Home Avenue, Hartsville 29550
B. Allen Buddin ('76), 2201 Evans Circle, Newberry 29108
C. E. Buttes ('76), PO Box 248, Branchville 29432
Jesse L. Cooksey ('80), 1055 Riverview Drive, Spartanburg 29302
George M. Dickinson ('80), Route 4, 16 Barry Drive, Greer 29651
James P. Drafts, III ('80), 204 Bates Street, Batesburg 29006
Mrs. Hazel Finch ('76), Route 1, Pickens 29671
Mrs. Alice Pinckney ('80), Route 1, Box 725, Eutawville 29048
Ms. Sybil Poston ('76), Martha Law Estates, Lake City 29560
Randolph Potts ('79), Route 2, Fort Mill 29715
Philip M. Smith ('76), 206 Behling Avenue, St. George 29477
J. B. Stackhouse ('80), PO Box 631, Mullins 29574

Ex-Officio

Cabinet Representative: James Merchant

THE COMMISSION ON RELIGION AND RACE

Chairperson: Willis T. Goodwin
Vice Chairperson: Melvin E. Calvert
Secretary: Vivian Heape

Clerical Members

Melvin E. Calvert ('76) Anthony N. Gavalas ('76) Oliver N. Greer ('80)
Melvin Fludd ('80) Willis T. Goodwin ('76) Larry A. Jenkins ('80)

Lay Members

Mrs. Lillian Adams ('80), 600 West Sumter Street, Florence 29501
Mrs. Dianna J. Currence ('76), Route 3, Box 346, Clover 29710
Mrs. Vivian Heape ('80), 524 Vega Drive, Columbia 29204
Miss Nanette Murray ('80), 801 Danbury Drive, Columbia 29203
Mrs. Dorothy Reese ('80), 2501 Heyward Street, Columbia 29205
Alvin Rucker ('80), 1204 East Cambridge Avenue, Greenwood 29646
Mrs. Betty Stone ('80), 684 Gue NW, Orangeburg 29115
Mrs. Dee Walters ('80), 6 Gaywood Drive, Greenville 29615
Mrs. Darcella White ('76), Route 8, Box 157, Sumter 29150

Ex-Officio

Cabinet Representative: James Gadsden

THE COMMISSION ON STATUS AND ROLE OF WOMEN

Chairperson: Geneva B. Williams
Vice Chairperson: Mary Kennerly
Recording Secretary: Thomas E. Liles

Clerical Members

J. Boyd Chewning ('78) Thomas E. Liles ('80) Rosemarie W. Nivens ('80)
Elizabeth J. Collier ('79) H. O. Mims ('80) Gene A. Norris ('76)

Lay Members

Karyn R. Amos ('79), Route 1, Box 185, Orangeburg 29115
Twila Broadway ('80), Hyde Park Apts. #38, Mauldin 29662
Anne B. Drake ('80), 557 East Creswell Avenue, Greenwood 29646
Thelma Ford ('76), 1454 Battalion Drive, Charleston 29412
Mary Beth Freeman ('80), 109 Calhoun Drive, Cheraw 29520
Ann Howard ('80), 360 Lanham Circle, Spartanburg 29302
Mary Kennerly ('76), 218 Bishopgate Road, Columbia 29210
Ida B. Lyde ('80), 248 South Ravenel Street, Florence 29510
Gladys Powell ('78), 18 Shepherd Street, Charleston 29403
Maynard Simpson ('80), 35 Pelzer Drive, Williamston 29697
Mary Stanton ('80), PO Box 292, Clover 29710
Geneva Williams ('80), 317 Beulah NE, Orangeburg 29115

Ex-Officio

Member, General Commission on Status and Role of Women:
Mrs. Esther B. Witherspoon, 2610 Orangeburg Street, Columbia 29204
Cabinet Representative: W. R. Kinnett

THE COMMISSION ON WORSHIP

Chairperson: Bruce A. Sayre
Vice Chairperson: Joe Heyward
Secretary-Treasurer: James L. Correll

Clerical Members

James L. Correll, Jr. ('80) Marvin L. Iseman ('80) John C. Pearson ('80)
Patricia Ginn-Griffeth ('80) Thomas F. Matthews ('76) Bruce A. Sayre ('76)

Lay Members

Mrs. Betty Ashley ('80), PO Box 1257, Seneca 29678
William N. Bobo ('76), PO Box 385, Greenwood 29646
E. Carter Breeze ('76), 1101 Sixteenth Avenue, Conway 29526
Richard T. Crofts ('80), 988 Beverly Drive, Rock Hill 29730
Mrs. Ernestine Gadsden ('80), Route 3, Box 99, Aiken 29801
Joe Heyward ('76), PO Box 384, Florence 29503
Ms. Carolyn Mack ('80), 302 Bacote Street, Darlington 29532
Mrs. Hazel Melia ('79), PO Box 896, Summerville 29483
Mrs. Mary Lou Miller ('76), 111 Bedford Road, Spartanburg 29301
Robert Snowden ('76), 2208 Senate Street, Columbia 29205
Goodlet P. Taylor ('80), 315 West Faris Road, Greenville 29605
Mrs. J. W. Ulmer ('76), Route 1, Lodge 29082

Ex-Officio

Cabinet Representative: George Watson

D. The Committees of the Annual Conference

THE COMMITTEE ON THE ANNUAL CONFERENCE

Chairperson: Bishop Roy C. Clark
Secretary: Ted R. Morton, Jr.

Clerical Members

James M. Aiken ('80) Franklin B. Buie ('80) William M. Jones ('76)
Thurman W. Anderson, Jr. ('80) Willie Wilson ('80)

Lay Members

Mrs. Jo Bonner ('80), 1205 Boiling Springs Road, Spartanburg 29303
James Edwards ('76), 134 Catlin Circle, Greenville 29607
Mrs. Ghussan R. Greene ('80), 1408 Cactus Avenue, Columbia 29210
C. B. Hutchison ('80), 137 Kathryn Court, Greenville 29611
Joab L. Lesesne, Jr. ('80), Wofford College, Spartanburg 29301
Mrs. Lillian Mahon ('80), 201 Lake Wood Drive, Spartanburg 29302
J. William Martin ('76), 70 Dinwood Circle, Columbia 29204
Mrs. Sara Shingler ('80), 210 Lake Wood Drive, Spartanburg 29302
Wayne Welch ('76), Route 2, Ridgeville 29477
Myles Whitlock ('76), 113 Fernbrook Drive, Spartanburg 29302

THE COMMITTEE ON ANNUAL CONFERENCE STRUCTURE

Chairperson: Carl D. Clary
Vice Chairperson: Alice Pinckney
Secretary-Treasurer: William K. Coble

Clerical Members

Carl D. Clary ('80) William K. Coble ('80) J. Richard McAlister ('80)

Lay Members

Miss Joyce Lewis ('80), Route 1, Box 392, Taylors 29687
Robert J. Moore ('80), 900 Timrod Street, Columbia 29203
T. C. Moss ('79), Route 1, Box 21, Cameron 29030
Mrs. Alice Pinckney ('76), Route 4, Box 245, St. George 29477
James I. Redfern ('79), 206 West Main Street, Chesterfield 29709
Mrs. Ruth Wright ('79), 23 Hill Street, York 29745
Cabinet Representatives: D. E. Canaday, George Watson

THE COMMITTEE ON THE CONFERENCE JOURNAL

Chairperson: Jeanette Mack
Vice Chairperson: William M. Stokes
Secretary-Treasurer: Samuel K. Harmon

Clerical Members

W. Robert Borom ('77) Samuel K. Harmon ('80) William M. Stokes ('80)

Lay Members

Robert Harris ('80), 2006 Nightingale, Barnwell 29812
Mrs. Jeanette Mack ('77), 1420 Lady Street, Room 104, Columbia 29201
Mrs. Donna Peitzman ('80), 238 Brookforest Drive, Anderson 29621
James W. Powers ('77), 200 Lakeside Drive, Walterboro 29488
Mrs. Ruth Shackelford ('80), 2615 Sherry Lane, Columbia 29204
Stanley A. Wright ('77), 29 Maiden Lane, York 29745

Ex-Officio

The Conference Secretary: Ted R. Morton, Jr.
Editor, *S. C. United Methodist Advocate*, Ms. Maryneal Jones
The First Assistant Secretary: Bryan Crenshaw
The Statistician: Thad W. Herbert

THE COMMITTEE ON THE EPISCOPACY

Chairperson: To be elected
Vice Chairperson: To be elected
Secretary: To be elected

Clerical Members

Joel E. Cannon ('76) Hubert V. Manning ('80) Nathan A. McClennon ('76)
A. Lloyd Hatton, Jr. ('76) Eben Taylor ('76)

Lay Members

Thurman Anderson ('76), 2403 Fourth Avenue, Conway 29526
Mrs. Fran Ennis ('76), 730 London Drive, Charleston 29412
Mrs. Charles L. Johnson ('76), 715 Anderson Street, Kingstree 29556
J. Malvyn McKibben ('80), 1002 Ponderosa Drive, North Augusta 29841
Richard F. Murphy ('78), 365 Lake Forest Drive, Spartanburg 29302
Mrs. Joyce W. Thomas ('80), PO Box 746, Darlington 29532
Mrs. Frances Tompkins ('80), 1608-C Dalloz Road, Columbia 29204
Dr. Michael Watson ('76), Route 1, Box 197-E, Bamberg 29003

Ex-Officio

Samuel T. Middleton
William R. Kinnett
Members, SEJ Committee on Episcopacy from SC Conference Delegation

THE COMMITTEE ON THE ETHNIC MINORITY LOCAL CHURCH

Chairperson: Charles L. Johnson, Jr.
Vice Chairperson: Charlie Yum
Secretary: Marian A. Jones

Clerical Members

Fulton Edward ('80) George F. Manigo, Jr. ('80) H. Robert Reynolds ('80)
Lillian Hymes ('80) Larry McCutcheon ('80) William M. Stokes ('80)
Charles L. Johnson, Jr. ('80) Billy A. Wells ('80)

Lay Members

Ms. Patricia Foil ('80, PO Box 627, Mullins 29574
J. W. Harrington ('80), 1105 Cheves Street, Florence 29501
Ms. Marion A. Jones ('80), PO Box 1406, Sumter 29150
Ms. Grace Lowry ('80), PO Box 21916, Columbia 29221
Ms. Corrie McGee ('80), 263 East Hampton Avenue, Spartanburg 29301
Harold Scipio ('80), 106 Morgan Street, Greer 29651
David C. Sojourner ('80), 605 North Horne, St. George 29477
Charlie Yum ('80), PO Box 5146, Columbia 29250

Ex-Officio

Cabinet Representative:

THE COMMITTEE OF INVESTIGATION

Clerical Members

Joel E. Cannon George R. Cooper Charles L. Johnson
B. J. Cooper J. Ben Cunningham H. Harold Smith
Raymond T. Gibson

Clerical Reserve Members

Robert C. Faulkner Richard McAlister William M. Stokes

THE EXECUTIVE COMMITTEE ON MINISTERIAL AFFAIRS

Chairperson: To be elected
Vice Chairperson: To be elected
Secretary: To be elected

Clerical Members

Vernon O. Anderson Allan R. Broome Denver S. Lee

Lay Members

Harold McLeod ('80), 922 Russell SE, Orangeburg 29115
Richard F. Murphy ('80), 365 Lake Forest Drive, Spartanburg 29302
Randolph Potts ('80), Route 2, Fort Mill 29715

THE COMMITTEE ON NOMINATIONS

Chairperson: Bishop Roy C. Clark
Vice Chairperson: To be elected
Secretary: To be elected

Clerical Members

Richard E. Allen, Jr. ('80)	Edward L. Mainous ('79)	Samuel H. Poston ('78)
Michael C. Bell ('80)	Reuben L. Marlowe ('80)	Paul E. Smith ('79)
H. Michael Cox ('79)	Charles L. Moore, Jr. ('76)	Royce B. Tyler ('78)
Nathan W. Jones ('80)	David E. Nichols ('80)	J. Bert Watson ('79)

Lay Members

W. J. Burroughs ('76), 608 Poplar Street, Spartanburg 29302
Mrs. Agnes A. Clark ('80), PO Box 21 Waterloo 29384
Richard W. Cook, Jr. ('80), Route 1, Box 229, Lake City 29560
Elton Culpepper ('80), 215 Padgett Loop, Walterboro 29488
James E. English ('76), 1505 Campbell Street, Camden 29020
John D. Gass ('80), 115 Tabor Drive, Columbia 29203
Ms. Louise Heriot ('80), 200 Usher Street, Bennettsville 29512
E. E. "Gene" Marchbanks ('80), 500 Hunt's Bridge Road, Greenville 29611
Samuel T. Middleton ('73), Route 1, Box 1065, Orangeburg 29115
Hiram W. Sandlin ('80), 2509 Edgewood Avenue, Anderson 29621
Robert Stevens ('80), 1 Chapman Avenue, Isle of Palms 29451
J. Earl Sturgis ('80), 735 Belleview, Rock Hill 29730

Ex-Officio

Youth:

Young Adult:

Conference Lay Leader: J. Dan Winchester

President, United Methodist Women: Mrs. Louis B. Burkhalter

Cabinet Representative: Chad Davis

THE COMMITTEE ON PASTORAL CARE AND COUNSELING

Chairperson: Kenneth E. Smith
Vice Chairperson: Gareth D. Scott
Secretary-Treasurer: Esther Witherspoon

Clerical Members

William H. Felder ('80)	Mitchell W. Kyllonen ('78)	Gareth D. Scott ('80)
Cliff R. Gilmer ('80)	John C. Preer ('80)	Kenneth E. Smith ('76)
Frank J. Griffith, Jr. ('80)		Thomas A. Summers ('76)

Lay Members

James Moorer ('80), PO Box 1225, Spartanburg 29304
Ms. Anita Stoddard ('76), 735 Palmetto Street, Spartanburg 29302
Ms. Sue Strait ('76), 735 North Main Street, Greer 29651
Ms. Esther Witherspoon ('80), 2610 Orangeburg Street, Columbia 29204

Ex-Officio

Cabinet Representative: Wannamaker Hardin

THE COMMITTEE ON RESOLUTIONS AND APPEALS

Chairperson: Gene F. Couch
Vice Chairperson: Cyril F. Hamm
Secretary: Wilson C. Hardee

Clerical Members

Gene F. Couch ('76) Cyril F. Hamm ('76) W. L. J. Nelson ('76)

Lay Members

Mrs. Channie Crawford ('80), 161 Bynum Avenue, Rock Hill 29730
Wilson C. Hardee ('80), PO Box 65, Johnsonville 29555
Roland Jones ('80), 264 Heathwood Drive, Spartanburg 29302
George A. Meares ('80), 301 Hunting Creek Road, Hopkins 29061
Joe Parker ('76), PO Box 657, Denmark 29402
John H. Smith, Jr. ('80), c/o J. Henry Ltd., 238 Westgate Mall, Spartanburg 29301

THE COMMITTEE ON STANDING RULES

Chairperson: F. Bundy Bynum, Jr.
Vice Chairperson: Omega F. Newman
Secretary-Treasurer: A. Shedrick Jolly

Clerical Members

F. Bundy Bynum, Jr. ('80) Omega F. Newman ('80) Colin E. Simmons ('80)

Lay Members

Mrs. Lois B. Burkhalter ('80), 3222 Pine Belt Road, Columbia 29204
Mrs. Clarece Green ('80), Route 1, Box 1076, Orangeburg 29115
A. Shedrick Jolly, III ('78), 205 Cart Drive, Spartanburg 29302
T. C. McCrorey ('80), PO Box 75, Chester 29706
Robert N. Richardson ('80), PO Drawer 1459, Conway 29526
Thomas G. Shuler ('76), 2817 Hebron Drive, West Columbia 29169

J. P. STEVENS STUDY COMMITTEE

Clerical Members:

DeArmond E. Canady	William R. Kinnett	George W. Watson
Ralph A. Cannon	Walter E. McDaniel	Theodore H. Walter
A. Mickey Fisher		

Lay Members:

Fred Alewine, 1405 Highway 72 By-Pass, Greenwood, SC 29646
Calvin Allen, 9 Del Norte Lane, Greenville 29615
Ben Bowen, 5 Bonaventure, Greenville 29615
Rudolph Gordon, PO Box 607, Fountain Inn 29644
Mrs. Cle Hendrix, PO Box 309, Greenville 29615
Mrs. Anita Hutchins, 12 Virginia Avenue, Greenville 29611
Truman Mullikin, Piedmont 29673
Hugo S. Sims, Jr., PO Box 287, Orangeburg 29115
Mrs. Gordon Wood, 102 Trentwood Plantation, Simpsonville 29681

E. Boards of Trust of the Annual Conference

THE TRUSTEES OF THE ANNUAL CONFERENCE

Chairperson: W. Newton Pough
Vice Chairperson: J. O. Gilliam
Secretary: Marian A. Jones
Treasurer: Perry W. Turner

Clerical Members

Class of 1981 Marvin L. Iseman ('78) Perry W. Turner ('72)	Class of 1982 F. Barney Fowler, Jr. ('72) J. O. Gilliam, Sr. ('72)	Class of 1983 J. Louis Fowke ('80) Robert G. Strother ('80)
---	---	--

Lay Members

Class of 1981
Mrs. Marian A. Jones ('72), PO Box 1406, Sumter 29150
W. Newton Pough ('72), 512 Amelia NE, Orangeburg 29115

Class of 1982
W. J. McLeod ('70), PO Drawer 230, Walterboro 29488
Spencer Robinson ('79), PO Box 96, Lancaster 29720

Class of 1983
John E. Burgess ('80), Route 2, Box 351, Neeses 29107
Harry H. Paylor ('80), Route 4, Box 724, York 29745
Cabinet Representative: Wannamaker Hardin

THE TRUSTEES OF THE BELIN PROPERTY

Chairman: S. D. Cox, Jr.
Secretary-Treasurer: Joe M. Davis

Clerical Members

Herbert C. Floyd ('74) James L. Hyatt, Jr. ('80)	William R. Kinnett ('76)	Barry S. Oswald ('80) Debra A. S. Quilling ('79)
---	--------------------------	---

Lay Members

W. J. Burroughs ('80), 608 Poplar Street, Spartanburg 29302
S. D. Cox, Jr. ('75), 900 4th Avenue, Conway 29526
Mrs. W. B. Galloway ('78), PO Box 26, Hemingway 29554
Jimmy Gardner ('76), 5614 Woodside, Myrtle Beach 29577

THE TRUSTEES OF CLAFLIN COLLEGE

Chairperson: Rhett Jackson
Vice Chairperson: Thomas P. Fraser
Secretary: Granville A. Hicks
Associate Secretary: J. W. Curry

Clerical Members

Bishop James M. Ault ('78) Bishop Edward G. Carroll ('76)	B. J. Cooper ('77) J. W. Curry ('45) Granville Hicks ('70)	W. M. Stokes ('71) Daniel W. Wynn ('71)
--	--	--

Lay Members

Dr. Miriam Abernathy ('79), SC State College, Orangeburg 29117
Nevin R. Austin ('50), 139 Windsor Street NW, Orangeburg 29115
Mrs. Beulah Baxley ('75), 1327 Gregg Street, Columbia 29201
T. K. Blythewood ('45), 671 Goff Avenue NE, Orangeburg 29115
Mrs. Jane T. Curry, ('76), 216 Station Avenue, Langhorne, PA 19047
Harry M. Dalton ('73), PO Drawer 2646, Rock Hill 29730
Judge Richard E. Fields ('76), 65 Spring Street, Charleston 29403
Judge Ernest A. Finney, Jr. ('73), 24 Runnymede Boulevard, Sumter 29150

Thomas P. Fraser ('50), 11 Hamill Road, Baltimore, MD 21210
Harry T. Hartzog ('79), Route 1, Box 1077, Orangeburg 29115
Charles H. Hughes, ('73), PO Box 807, Myrtle Beach 29577
Rhett Jackson ('76), The Happy Bookseller, 34 Richland Mall, Columbia 29204
Walter R. Johnson ('78), 601 Thomas Street, Anderson 29621
Dr. Jonas T. Kennedy ('74), PO Drawer 19, Bennettsville 29512
Gerald F. Mount ('78), Route 1, Box 136, Pomaria 29126
J. Mitchell Reames ('73), Francis Marion College, Florence 29501
Henry Tecklenburg, III ('77), 1035 Middleton Street NE, Orangeburg 29115

Trustee Emeritus

Dr. J. W. Taylor, 29 Cleveland Street, Charleston 29403

THE TRUSTEES OF COLUMBIA COLLEGE

Chairperson: Leon S. Goodall
Vice Chairperson: William H. Orders
Secretary: Mrs. John W. Eastman

Clerical Members

James E. Alewine ('78) Thurman W. Anderson, Jr. ('76) Carl D. Clary ('72)	W. Harvey Floyd, Jr. ('78) James E. Hunter, III ('80) George F. Manigo, Jr. ('78) William C. Reid ('76)	Eben Taylor ('70) Theodore H. Walter ('76) Needham Williamson ('71)
---	--	---

Lay Members

Charles A. Bundy ('76), PO Box 460, Lancaster 29720
Mrs. L. Arlen Cotter ('78), 4744 Quail Lane, Columbia 29206
Dr. Ruby T. Davis ('74), Box 2205, SC State College, Orangeburg 29117
Thomas W. Dunaway, Jr. ('76), PO Box 5074, Anderson 29623
Mrs. John W. Eastman ('70), 102 Shady Lane, Cayce 29033
J. Drake Edens, Jr. ('74), 905 Arbutus Drive, Columbia 29205
Mrs. J. Gordon Farmer ('80), 804 Dunbarton Drive, North Augusta 29841
John R. Folsom ('80), 1500 Hampton Street, Columbia 29202
Leon S. Goodall ('71), PO Box 427, Columbia 29202
Jerry R. Johnson ('80), Graniteville Company, Graniteville 29829
Harry R. Kent ('80), PO Box 30156, Charleston 29407
Albert D. McAlister ('79), PO Box 247, Laurens 29360
Samuel T. Middleton ('74), Route 1, Box 1065, Orangeburg 29115
William H. Orders ('72), PO Box 6184, Greenville 29606
Harold B. Risher ('80), PO Box 1926, Spartanburg 29304
Mrs. Robert R. Sansbury ('78), 5709 Country Club, Myrtle Beach 29577
Miss Elizabeth Wilson ('70), PO Box 839, Lancaster 29720

THE TRUSTEES OF EPWORTH CHILDREN'S HOME

Chairperson: Elmer R. Baker
Vice Chairperson: Laurie C. Lawson
Secretary: Susan Ulmer

Clerical Members

J. Boyd Chewning ('80) Carlos O. Gardner, Jr. ('79) Raymond T. Gibson ('76)	Charles R. Inabinet ('80) Reuben B. Marlowe ('78) John Wood Robison ('79)	E. King Scoggins ('80) Joe H. Sowell ('80) Henry M. Thomson ('74)
---	---	---

Lay Members

Elmer R. Baker ('76), PO Box 56, Whitmire 29178
Joseph W. Board ('78), PO Box 777, Pickens 29671
Clay Brittain ('79), PO Box 218, Myrtle Beach 29577
Mrs. Walter B. Copeland, Jr. ('80), 503 West College Avenue, Hartsville 29550
William B. Harley ('79), PO Box 368, Columbia 29202

Mrs. Dorothy Jarvis ('76), 255 Oakridge Drive, Orangeburg 29115
 Laurie C. Lawson ('76), 104 Tennessee Drive, Darlington 29532
 Robert W. Peak ('79), 2832 Wilton Road, West Columbia 29169
 Mrs. Ruth White ('74), PO Box 73, St. Stephen 29479
 Lem Winesett ('74), PO Drawer 30, Marion 29571
 J. O. Womack ('78), Route 8, Robin Court, Spartanburg 29303

THE TRUSTEES OF GREENWOOD METHODIST HOME

President: R. Thornwell Dunlap, Jr.
Vice President: Myles W. Whitlock, Jr.
Secretary: Mrs. W. L. Roark, Jr.
Treasurer: Brooks S. Stuart

Clerical Members

L. Porter Anderson, Jr. ('78)	J. Ben Cunningham ('78)	Bessie B. Parker ('76)
Percy C. Carter ('76)	William L. Elkin ('78)	Paul D. Petty ('74)
W. Wallace Culp ('80)	M. Ben Hudnall ('76)	James T. Richardson ('78)
	Robert E. James ('80)	

Lay Members

Rudolph C. Barnes ('80), 1829 Senate Street, 10 "C," Columbia 29201
 R. B. Curry, Jr. ('78), PO Drawer 518, Greenwood 29646
 R. Thorwell Dunlap, Jr. ('74), PO Box 3129, Greenwood, 29646
 Eugene C. Griffith ('78), PO Box 398, Newberry 29108
 Dr. William A. Klauber ('74), 605 Henrietta Avenue, Greenwood 29646
 Mrs. Barbara Lee Rivers ('79), Route 2, Box 205-E, Lamar 29069
 Mrs. W. L. Roark, Jr. ('78), 221 Forest Drive, West, Greenwood 29646
 J. Yates Smith ('78), 811 West Avenue, North Augusta 29841
 Miss Mary Stevenson ('78), 7-A-2 Bailey Court, Anderson 29621
 Mrs. John H. Truluck, Jr. ('80), 309 Woodlawn, Walterboro 29488
 Myles W. Whitlock, Jr. ('78), 945 Hayne Street, Spartanburg 29301

Ex-Officio

Ted R. Morton, Jr., Executive Director, Greenwood Methodist Home
 Brooks S. Stuart, Treasurer, Greenwood Methodist Home
 James S. Gadsden, Greenwood District Superintendent
 Jack M. Bozard, Jr., Chairman, Conference Board of Health and Welfare Ministries

THE TRUSTEES OF THE METHODIST HOME, ORANGEBURG

President: George W. Watson
Vice President: William J. Greer
Secretary: Milton L. McGuirt
Treasurer: James F. Walsh

Clerical Members

George R. Cooper ('79)	J. Richard McAlister ('80)	Leon L. Wagnon, III ('76)
A. Eugene Eaddy ('74)	Milton L. McGuirt ('74)	George W. Watson ('76)
James C. Holden ('76)	M. Eugene Mullikin ('77)	Clarence D. Williams ('78)
	Harry R. Stullenbarger ('78)	

Lay Members

Thurman W. Anderson ('80), 2403 4th Avenue, Conway 29526
 Mrs. James C. Bradley ('80), Route 4, Partridge Hill, Lancaster 29720
 Miss Athalie Buckner ('78), PO Box 74, Walterboro 29488
 Elijah W. Davis ('78), PO Box 128, Lamar 29069
 Kenneth D. Feryus ('78), PO Box 216, St. Matthews 29135
 William J. Greer ('76), PO Box 6648, Greenville 29606
 Dr. Joseph D. James ('79), PO Box 759, Summerville 29483
 Dr. Charles S. Jacobs ('77), 2493 Country Club Road, Spartanburg 29302

Earl M. Middleton ('74), PO Drawer 1305, Orangeburg 29115
 David C. Sojourner ('76), 605 N. Horne Street, St. George 29477
 Leonard M. Walker ('79), 101 Ridgecrest Road, Graniteville 29829

Ex-Officio Members

James E. Alewine, Executive Director, The Methodist Home, Orangeburg
 James F. Walsh, Treasurer, The Methodist Home, Orangeburg
 E. Wannamaker Hardin, Orangeburg District Superintendent
 Jack M. Bozard, Jr., Chairman, Conference Board of Health and Welfare Ministries

THE TRUSTEES OF THE SOUTH CAROLINA UNITED METHODIST ADVOCATE AND METHODIST CENTER

Chairperson: Ted R. Morton, Jr.
Vice Chairperson: Isaiah Moses
Secretary: Wiley B. Cooper

Clerical Members

Class of 1984	Class of 1988
J. Risher Brabham ('76)	Diane A. Mosley ('80)
B. B. Brown ('76)	Van B. Thomas, Jr. ('80)
Ted R. Morton, Jr. ('76)	James H. Williams ('80)
Isaiah Moses ('76)	

Lay Members

Class of 1984
 Bill Gibbons ('76), *The Gaffney Ledger*, Gaffney 29340
 George Glenn ('76), Route 1, Box 198-B, Dorchester 29437
 *William L. Kinney, Jr. ('80), PO Box 656, Bennettsville 29512
 Joe B. Wilder ('76), PO Box 447, Barnwell 29812

Class of 1988
 Mrs. Jean Anderson ('80), 4600 Daniel Drive, Columbia 29206
 Mrs. Rossie Caldwell ('80), PO Box 686, Orangeburg 29115
 Richard Strawhorn ('80), 29 Rollinggreen Road, Greer 29651
 Mrs. Mary B. Williams ('76), PO Box 345, Camden 29020

Ex-Officio

Editor, *SC Methodist Advocate*: Mrs. Maryneal Jones

*Term to be filled by Wiley B. Cooper, 900 Pine Forest Trail, Columbia 29210

THE TRUSTEES OF SPARTANBURG METHODIST COLLEGE

Chairperson: W. B. Royster
Vice Chairperson: A. V. Huff, Jr.
Secretary: E. Donald McKinney

Clerical Members

William R. Bouknight, III ('78)	Robert J. Howell ('74)	E. Donald McKinney ('74)
Ted W. Brazil ('77)	A. V. Huff, Jr. ('69)	Marshall L. Meadors, Jr. ('75)
Clyde L. Calhoun ('77)	William R. Kinnett ('77)	E. W. Rogers ('76)

Lay Members

William C. Buchheit ('79), 24 Montgomery Drive, Spartanburg 29302
 James C. Crawford, Jr. ('77), B. C. Moore and Sons, Inc., Cheraw 29520
 Olin C. Crenshaw ('78), 315 Dogwood Drive, Conway 29526
 Ernest J. Ezell ('79), 1009 Seven Springs Road, Spartanburg 29302
 W. Perry Gaines ('74), PO Box 1926, Spartanburg 29304
 Mrs. Marion Gramling ('79), Gramling 29348
 James F. Hackler, Jr. ('76), Sunrise Trail, Myrtle Beach 29577
 Clyde H. Hamilton ('79), PO Drawer 1903, Spartanburg 29304

Cecil F. Lanford ('74), 615 Perrin Drive, Spartanburg 29302
 John W. Moses ('76), PO Box 2728, Spartanburg 29304
 Mrs. Vera Davis Parsons ('71), PO Box 2627, Spartanburg 29304
 Charles H. Peebles ('78), 1314 Greenhill Road, Columbia 29204
 W. B. Royster ('70), Anderson Public Schools, Dist. No. 5, Anderson 29621
 David M. Willis ('73), Beau Domaine, Campobello 29322
 Mrs. Leone M. Young ('74), Claflin College, Box 32, Orangeburg 29115

Student Advisory Trustees

Angela D. Clark ('80), 1911 Lake View Drive, Rock Hill 29730
 Jeffery R. Bridgman ('80), Route 9, Box 546, Spartanburg 29301

THE TRUSTEES OF WOFFORD COLLEGE

Chairperson: Bryan Crenshaw
Vice Chairperson: Francis Nicholson
Secretary: Anne S. Close

Clerical Members

John D. Boone ('74)	Phil M. Jones ('72)	William J. Vines ('74)
Bryan Crenshaw ('70)	F. Oscar Smith ('80)	George W. Whitaker, Jr. ('78)
E. E. Jenkins ('72)	T. Reginald Thackston ('76)	William H. Willimon ('80)
Charles L. Johnson ('76)		John M. Younginer, Jr. ('80)

Lay Members

Dan M. Byrd, Jr. ('72), Springs Mills, Fort Mill 29715
 Marshall Chapman ('78), Inman Mills, Inman 29349
 Mrs. Anne Springs Close ('74), White Street, Box 100, Fort Mill 29715
 Allen L. Code ('74), 208 S. W. Third Street, Seneca 29678
 Rogers Havisreutinger ('78), 408 East Main Street, Spartanburg 29302
 Dr. James G. Halford, Jr. ('78), Route 10, Box 183, Anderson 29621
 Russell C. King, Jr. ('76), 201 Holly Drive, Hartsville 29550
 Judge Francis Nicholson ('74), PO Box 3087, Greenwood 29646
 Dr. Constantinos N. Papadopoulos ('79), 506 Thamer Lane, Houston, TX 77024
 Mrs. Elizabeth Johnston Patterson ('78), 1275 Partridge Road, Spartanburg 29302
 Jerome J. Richardson ('78), PO Box 3168, Spartanburg 29304
 John W. Simpson ('74), 3 E. Beach Lagoon Drive, Hilton Head 29928
 Hugo S. Sims, Jr. ('76), PO Drawer 287, Orangeburg 29115
 O. Stanley Smith, Jr. ('76), PO Box 2826, Columbia 29202
 Mrs. Agnes Sandifer Stackhouse ('78), PO Box 2277, Spartanburg 29304
 Wallace A. Storey ('79), 118 Starline Drive, Spartanburg 29302

F. DISTRICT BOARDS AND COMMITTEES

**DISTRICT BOARDS OF CHURCH LOCATION AND BUILDING
 1980-81**

ANDERSON DISTRICT: C. L. B. Addison Mrs. Etoy Alexander, Walter C. Collier, Tom Langston, William McCoy, Odas D. Rankin, W. Harold Smith (Chmn.), Julius H Thayer, B. G. Waddell
CHARLESTON DISTRICT: Melvin Fludd, Joe Hickman, Harry R. Kent, Isaiah Moses John W. Ropp, Chalmers Smalls
COLUMBIA DISTRICT: Benjamin B. Barnes, Osborne O. Braziel, Delos Corderman Richard N. Miller, W. M. Stokes, Ned Threatt
FLORENCE DISTRICT: Lewis J. Carter, F. Barney Fowler, Donald F. Funderburk J. C. Grimsley, Granville A. Hicks, Woodrow Lyde
GREENVILLE DISTRICT: Charles Cely, Marshall Clarke, Tom Gardner, Walter E. McDaniel, H. O. Mims, Harlan Wilson
GREENWOOD DISTRICT: T. C. Anderson, Jr., Robert B. Clyburn, Michael L. Guffee, John Lawson, Reuben B. Marlow (Chmn.), Brooks Stuart

HARTSVILLE DISTRICT: Dan Askins, Sr., Clyde L. Calhoun, Thornton W. Crouch, Richard E. Seignious, R. C. Streater, Harry E. Wright
MARION DISTRICT: T. J. Gasque, Heyward Goldfinch, Eugene Holmes, Marvin Iseman, Joseph McAllister, Theo Monroe
ORANGEBURG DISTRICT: A. N. Avinger, Jr., M. Boyd Dantzler, Thomas C. Gilliam, Milton L. McGuirt, W. Newton Pough, Jack C. Washington
ROCK HILL DISTRICT: Ralph A. Cannon, Vernon F. Deese, Wesley D. Farr, V. R. Hensley, J. Emmett Jerome, B. J. Pasley
SPARTANBURG DISTRICT: Hayes B. Alman, F. Bundy Bynum, Jr., Morris V. Gelders, W. T. Holroyd, B. Ray Northern
WALTERBORO DISTRICT: P. Walter Ackerman, Thomas L. Berry, L. O. Foxworth, Jr., Clyde J. Johnson, Cranston Pinckney, Edward J. Stiltz

**DISTRICT COMMITTEES ON THE ORDAINED MINISTRY
 1980-81**

ANDERSON DISTRICT: Ted Brazil, Eugene L. Curry, Nick S. Elliott, Harold R. Johnson, Levy Rogers
CHARLESTON DISTRICT: Edward R. Bradham, Jr., J. R. Jones, J. Richard McAlister, Edward H. McDowell, Jr., Omega F. Newman, Angelin Jones-Wallace
COLUMBIA DISTRICT: W. Robert Borom, Frank Buie, Dickey Evans, Raymond Gibson, William M. Jones, Diane Moseley
FLORENCE DISTRICT: Dr. Iverson Graham, Jr., Granville A. Hicks, Charles L. Moore, Jr., Dr. LeGrande Moody, Jr., O. J. Nelson, E. DeVon Ruth
GREENVILLE DISTRICT: Ben Cunningham, Susan Henry-Crowe, Edward E. Jenkins, Eben Taylor, William H. Willimon
GREENWOOD DISTRICT: Benjamin B. Bishop, John P. Callahan, M. B. Hudnall, James L. Hyatt, Jr., George C. Owens
HARTSVILLE DISTRICT: Vernon O. Anderson, Clyde L. Calhoun, W. Harvey Floyd, Jr., Joseph H. Sowell, Royce B. Tyler
MARION DISTRICT: Taylor Campbell, Marion Crooks, Fulton Edwards, Kenneth Smith, Reginald Thackston
ORANGEBURG DISTRICT: John D. Boone, Jr., George R. Cannon, Larry D. McCutcheon, Milton L. McGuirt, H. Robert Reynolds
ROCK HILL DISTRICT: A. Eugene Eaddy, M. Clyde Hendrix, Louis D. Jamison, Talmadge Stanton, Van B. Thomas, Jr.
SPARTANBURG DISTRICT: William K. Coble, Richard F. Elliott, John V. Murray, J. Leon Newton, Willie Wilson
WALTERBORO DISTRICT: Thomas F. Matthews, Eugene McCants, Nathan A. McClennon, E. King Scoggins, M. Cooper Stonestreet

**DISTRICT BOARDS OF TRUSTEES
 1980-81**

ANDERSON DISTRICT: W. Luther Bowman, Jr., Cleatus Brazzell, George W. Cogswell, James H. Coleman, Mrs. J. C. Crews, Harry Findley (Trea.), Dr. Mike Mays, Mrs. Eugene Stuckey
CHARLESTON DISTRICT: Randolph Eldredge, Thomas S. Farmer, Richard E. Fields, Clarence S. Gramling, Isaac Hutchinson, Harry R. Kent, Joe F. Lucas, Floyd W. Sweat, Luther E. Weston
COLUMBIA DISTRICT: Rudolph C. Barnes, T. J. Harrelson, W. H. James, Thomas McLeod, J. William Martin, Andy Morris, Dr. Julian Parrish, Shaw Rushton
FLORENCE DISTRICT: Rennie W. Baird, G. Ray Coker, A. A. Huggins, J. M. McAlister, David H. McLeod, Charles S. Smith
GREENVILLE DISTRICT: Fred Bostic, Rhea Eskew, Carroll Garrett, Ralph L. Hughes, George Johnson, W. B. Meares, Mark Robinson, Zoel Taylor, George E. Williams
GREENWOOD DISTRICT: W. K. Brown, Fred Calfee, M. J. Crump, Maurice Moseley, W. H. Nicholson, Jr., Alvin Rucker, J. Yates Smith (Chmn.)
HARTSVILLE DISTRICT: P. H. Beattie, Gordon Brown, Arthur V. Brewer, Elijah Davis, John Dan McLaurin, L. D. Pope, Mrs. Katie Sowell, Ed Watford, J. W. Wingate
MARION DISTRICT: Wallace Corley (Chmn.), W. A. Jones, Jr., Dr. C. A. Kinney, Mrs. Reba Kinon, John McCutcheon, William McNeil, Mrs. Johnsie Quick, D. Burne Shellev, Frank Smith

ORANGEBURG DISTRICT: Martin Abel, James Estees, Charlton Horger, Earle Middleton, T. C. Moss, Hugo S. Sims, Jr., Joe B. Wilder
ROCK HILL DISTRICT: Willis F. Ballard, H. D. Dunlap, Ira Hardin, A. H. Jackson, J. Emmett Jerome, Melvin B. McKeown, Jr., Harry H. Paylor, Charles M. Small, Wilbur H. Wright
SPARTANBURG DISTRICT: Mrs. Jesse Mae Brown, Dr. W. C. Herbert, L. L. Hyatt, C. H. King, Fred Landrum, Dr. L. M. Rosemond, Mrs. John Shingler, J. Walter Simpson
WALTERBORO DISTRICT: Robert B. Barnhill, Wallace Felder, Woodrow H. Hodges, Harry L. Perry, W. Earl Pickel, B. George Price, David C. Sojourner, Guy Ot. Thomas, Enoch Henry Ulmer

COMMITTEES ON THE DISTRICT SUPERINTENDENCY

Anderson District

Dr. Carolyn Briscoe, 108 East Brookwood, Clemson 29631
Bonner Brown, PO Box 87, Starr 29684
Allen L. Code, 208 S. Third Street, Seneca 29678
Eugene L. Curry, PO Box 66, Pendleton 29670
Roger M. Gramling, PO Box 357, Belton 29627
Ben Locklair, PO Box 276, Walhalla 29691
James O. Madden, 3811 Liberty Road, Anderson 29621
Mrs. Marshall I. Pickens, 305 North Street, Anderson 29621
Mrs. Ophelia Smith, 222 Hillcrest Circle, Anderson 29621
Michael L. Vandiver, PO Box 728, Anderson 29621

Charleston District

Thomas M. Bell, 151 Tradd Street, Charleston 29401
Sampson D. Cooper, Route 3, Box 196, Kingstree 29556
Mrs. Ellen V. Crocker, Route 1, Box 20, St. Stephen 29479
Mrs. Richard S. Davis, 1258 Wisteria Road, Charleston 29407
Mrs. John Durston, 5259 Braddock Avenue, North Charleston 29406
Herbert C. Eason, 1259 Wimbee Drive, Charleston 29407
Melvin Fludd, 1185-A King Street, Charleston 29403
James C. Holden, 754 Rutledge Avenue, Charleston 29403
David Mack, 1305 Raymond Way, Charleston 29407
Ms. Rhonda Marshall, 6 Grove Street, Charleston 29403

Columbia District

Ralph W. Atkinson, 3407 Devine Street, Columbia 29205
A. McKay Brabham, 4801 Colonial Drive, Columbia 29203
John Gass, 115 Tabor Drive, Columbia 29203
Mrs. Patricia Hope, PO Box 376, Prosperity 29127
Charles A. Hutchins, 2900 Millwood Avenue, Columbia 29205
C. W. "Jack" McNair, PO Box 937, Ballentine 29002
Collie Moore, 131 Tabor Drive, Columbia 29203
George T. Moore, Route 4, Box 105-F, Leesville 29070
Mrs. Judy Rawls, Route 1, Pomaria 29136
Mrs. June Taylor, 57 Dinwood Circle, Columbia 29204

Florence District

James C. Adams, PO Box 68, Manning 29102
Dannye O. Bragdon, 621 North Arbor Drive, Florence 29501
Mrs. Louise F. Campbell, 710 Roosevelt Drive, Florence 29501
Monroe A. Friday, Route 2, Box 229-A, Timmons ville 29161
Granville A. Hicks, 163 Coit Street, Florence 29501
Mrs. Sarah Layton, 108 N. Keith Street, Timmons ville 29161
Miss Rachel Lever, 1629 Palmetto Street, Florence 29501
George McNeil, 1714 Damon Drive, Florence 29501
Dwight Stewart, PO Box 21, Summerton 29148
Mrs. Kate Thomason, PO Box 243, Olanta 29114

Greenville District

Bill Bozeman, Suite 400, 1st Federal Building, 301 College St., Greenville 29601
Dr. Byron K. Bridges, 209 Laurel Road, Greer 29651
Ms. Queen Esther Griffith, 23 Cloverdale Lane, Greenville 29607
William Don Hudson, 101 Oakland Way, Fountain Inn 29644
E. E. Jenkins, Route 1, Taylors 29687
Ms. Susan Tate Johnson, 117 Richbourg Road, Greenville 29615
Miss Paige Moore, 4 W. Seven Oaks Drive, Greenville 29605
Harvey O. Peurifoy, Route 11, Davis Drive, Greenville 29611
Robert E. Stillwell, 4708 Coach Wills Drive, Greenville 29615
Mrs. Eben Taylor, PO Box 8553, Greenville 29604

Greenwood District

Joseph Berry, 1202 East Cambridge Avenue, Greenwood 29646
W. A. Gardner, PO Box 15, Ninety Six 29666
Mrs. Sarah Lark, Route 2, Box 407, Ninety Six 29666
Reuben B. Marlowe, PO Box 203, Laurens 29360
Mrs. James B. Martin, Jr., 401 Cedar Street, Clinton 29325
John David Myers, Route 4, Box 414, Greenwood 29646
Mrs. John M. Shingler, 308 Blyth Avenue, Greenwood 29646
W. G. Smith, 326 Audobon Circle, Belvedere 29841
Ralph Watkins, PO Box 116, Newberry 29108
Needham R. Williamson, 211 North Main Street, Greenwood 29646

Hartsville District

Vernon O. Anderson, 302 Dunlap Drive, Hartsville 29550
Alvin Arnold, PO Box 442, Pageland 29528
Dr. S. Gordon Brown, Lamar 29069
Clyde Calhoun, PO Box 1203, Sumter 29150
W. Harvey Floyd, Jr., 1206 Lyttleton Street, Camden 29020
Ms. Gay Galloway, Route 2, Box 5, Hartsville 29550
Mrs. Jane Hitchcock, 15 Hamden Circle, Cheraw 29520
Mrs. Lena Maning, 1712 Howard Street, Hartsville 29550
Mrs. Julia Stokes, 2107 Arrowwood Road, Camden 29020
J. F. Watson, Forest Drive, Camden 29020

Marion District

Mrs. Mary Cannon, 704 46th Avenue, S., North Myrtle Beach 29582
Roscoe Carr, Route 1, Box 180, Murrells Inlet 29576
Fulton Edwards, PO Box 173, Marion 29571
Robert J. Howell, PO Box 603, Georgetown 29440
Theo Monroe, Northside Avenue, Marion 29571
Mrs. Eloise McTeer, 1106 North 3rd Avenue, Dillon 29536
Robert Richardson, Route 5, Box 107-AA, Conway 29526
George M. Riser, Route 5, Box 482-A, Georgetown 29440
Jack Salters, Route 2, Latta 29565
Mrs. W. B. Schoolfield, 201 West Dogwood, Mullins 29574

Orangeburg District

Harry Burdette, 1120 Parsons Lane, Aiken 29801
Miss Joyce Leftt, 2113 Chestnut Street, NE, Orangeburg 29115
Larry D. McCutcheon, PO Box 203, Bamberg 29003
Samuel T. Middleton, Route 1, Box 1065, Orangeburg 29115
Mrs. Virginia Moss, Route 1, Box 21, Cameron 29030
H. Robert Reynolds, PO Box 1085, Orangeburg 29115
Willie Robinson, Jr., Route 4, Box 223, Orangeburg 29115
H. Alvin Spradley, PO Box 135, Elloree 29047
Mrs. C. E. Turner, PO Box 187, Bowman 29018
Joe B. Wilder, PO Box 447, Barnwell 29812

Rock Hill District

Bernard A. Caldwell, Route 3, Clover 29710
 Mrs. Joellen Cook, PO Box 1082, Lancaster 29720
 Thomas F. Evatt, Jr., PO Box 751, Chester 29706
 Larry Hays, Jr., Route 5, Box 145, Rock Hill 29730
 Mrs. Eloise Huff, 1131 Richmond Drive, Rock Hill 29730
 Shadrack Kershaw, Sharon Road, York 29745
 T. Carlisle McCrory, PO Box 75, Chester 29706
 Creighton McMaster, 406 West High Street, Winnsboro 29180
 Mrs. Elizabeth Plyler, Route 6, Lancaster 29720
 J. Bert Watson, Route 1, Box 277, Lancaster 29720

Spartanburg District

J. Dan Clark, PO Box 58, Gramling 29348
 William K. Cross, 2362 Avondale Drive, Spartanburg 29302
 J. Leonard Correll, 3 Canaday Street, Inman 29349
 Mrs. Nina Greer, Route 2, Sardis Road, Union 29379
 Mrs. Ann Karegeannes, 137 Mabry Drive, Spartanburg 29302
 Mitchell W. Kyllonen, PO Box 5471, Spartanburg 29304
 Ms. Corrie McGee, 263 East Hampton Avenue, Spartanburg 29301
 Jim Moorer, PO Box 1225, Spartanburg 29304
 Mrs. Sarah Murray, 767 North Liberty Street, Spartanburg 29302
 George W. Whitaker, Jr., PO Box 5055, Spartanburg 29304

Walterboro District

Lucius B. Blocker, Jr., 201 Gervais Street, Walterboro 29488
 Mrs. Esther Bright, Route 3, Box 159, Smoaks 29481
 David W. Cox, Route 1, Box 132, St. George 29477
 Mrs. Sara Eltzroth, PO Box 354, Varnville 29944
 Anthony N. Gavalas, PO Box 368, Bluffton 29910
 Nathan A. McClennon, 210 Chaplin Street, Walterboro 29488
 Harry L. Perry, PO Box 477, Allendale 29810
 E. King Scoggins, PO Box 487, Walterboro 29488
 E. Henry Ulmer, Route 2, Ruggin 29475
 Mrs. Bernice Waring, 110 Springwood Drive, Walterboro 29488

G. OTHER ORGANIZATIONS

SOUTH CAROLINA METHODIST CONFERENCE CREDIT UNION

President: Allan R. Broome
Vice President: John Wood Robison
Secretary: Charles Polk
Treasurer: Adlai C. Holler
Business Manager: Delos Corderman
Associate Business Manager: Ernest M. Heape

Board of Directors

Vernon Anderson	Adlai C. Holler	John Wood Robison
Allan R. Broome	Charles Polk	F. Oscar Smith
Mrs. Annelle Earles	William C. Reid	Harold Smithyman

BOARD OF DIRECTORS OF THE UNITED METHODIST CAMP

Chairperson: Richard Wilhite
Vice Chairperson: Fred W. Bettis
Secretary: J. Herbert Thomas

Clerical Members

John Dickey Evans	Jimmy J. Montgomery
J. Richard McAlister	J. Herbert Thomas

Lay Members

Fred W. Bettis, 214 Stone Lake Drive, Greenville 29609
 Joseph W. Board, PO Box 777, Pickens 29671
 Bernard Caldwell, Route 3, Clover 29710
 Mrs. Eloise M. Clyburn, Spartanburg Methodist College, Spartanburg 29302
 Ms. Rachel B. Lever, 1629 West Palmetto, Florence 29501
 Mrs. Morris Morgan, 635 Rutledge Avenue, Rock Hill 29730
 John Terry, PO Box 8335, Greenville 29604
 Richard Wilhite, 2309 Forest Drive, Camden 29020

Ex-officio

Cabinet Representative: DeArmond Canaday
Director, Conference Council on Ministries: A. Mickey Fisher
Member, Annual Conference Board of Trustees: F. Barney Fowler, Jr.
Superintendent, SC United Methodist Camp: Wesley Voigt

SOUTH CAROLINA UNITED METHODIST RURAL FELLOWSHIP

Chairperson: Fred B. Porter, Jr.
Vice Chairperson: Bruce Palmer
Secretary-Treasurer: Frank W. White

Clerical Member

Fred B. Porter, Jr.

Lay Members

Bruce Palmer, Bradley 29819 Frank W. White, Troy 29848

THE SOUTH CAROLINA UNITED METHODIST FOUNDATION BOARD OF TRUSTEES

Chairperson: Marshall A. Shearouse
Vice Chairperson: T. Emmett Walsh
Secretary: Bruce R. Sigmon
Treasurer: Dwight F. Patterson
Executive Director: W. Harry Chandler

Clerical Members

Allan R. Broome	John W. Curry	William L. Elkin
William C. Reid		Clarence D. Williams

Lay Members

Mrs. Clay Brittain, PO Box 218, Myrtle Beach 29577
 W.W. Kellett, Jr., PO Box 6286, Greenville 29607
 Dwight F. Patterson, PO Box 550, Laurens 29550
 Marshall A. Shearouse, Route 1, Box 109, Irmo 29063
 Bruce R. Sigmon, PO Box 1017, Greenwood 29646
 T. Emmett Walsh, PO Box 5156, Spartanburg 29304

Ex-officio Member

Bishop Roy C. Clark (Advisory Member of the Board)

UNITED METHODIST WOMEN SOUTH CAROLINA CONFERENCE EXECUTIVE COMMITTEE

President:

Mrs. Lois B. Burkhalter
 3222 Pine Belt Road
 Columbia 29204

Treasurer

Miss Mary Alice Williams
 191 Columbia Road
 Winnsboro 29180

Vice President:

Mrs. J. W. Witherspoon
 2610 Orangeburg Street
 Columbia 29204

Associate Treasurer:

Mrs. Frances Irby
 PO Box 120
 Isle of Palms 29451

Secretary:

Mrs. John W. Copeland
1110 Marshall Road
Greenwood 29646

Chairperson, Committee on Membership

Mrs. Bernice Waring
110 Springwood Drive
Walterboro 29488

Chairperson, Committee on Public Relations:

Mrs. Margie Lancaster
120 S. Walker Street
Columbia 29205

Dean, SC Conference

School of Christian Mission:

Mrs. Sam H. Shepard, III
205 E. Earle Street
Greenville 29609

Assistant Dean, SC Conference

School of Christian Mission:

Mrs. W. W. Stover
PO Box 471
Blacksburg 29702

Member, Executive Committee from the Board of Global Ministries:

Mrs. John W. Curry
SC State College
PO Box 1869
Orangeburg 29115

Mission Coordinator for Christian Personhood:

Mrs. Francis Frederick
Route 1, Box 1072
Orangeburg 29115

Member of Nominating Committee, SE Jurisdiction United Methodist Women:

Mrs. W. M. Stokes
PO Box 5864
Columbia 29250

Chairperson of Child Advocacy Committee:

Mrs. John Shingler, Jr.
210 Lakewood Drive
Spartanburg 29302

Representative Southeastern Jurisdiction Under 35-Task Group:

Mrs. Sam H. Shepard, III
Route 12, Pennwood Lane
Greenville 29609

Mission Coordinator for Supportive Community:

Mrs. Molly Wilkes
600 Church Street
Leesville 29070

Mission Coordinator for Christian Social Involvement:

Mrs. Harry R. Mays
PO Box 608
Lancaster 29720

SECTION III

1980

ALPHABETICAL ROLL AND CONFERENCE DIRECTORY

(a) Indicates absence from Annual Conference Session
(e) Requested excused absence

HONORARY MEMBERS

Hardin, Bishop Paul, Jr.—PO Box 338, Lake Junaluska, NC 28745

Retired Ministers

Name and Address	Telephone
1. Allen, Clyde W.—PO Box 456, Pacolet 29372	474-3530
2. Atkinson, S. M.—PO Box 324, Bishopville 29010	484-6723
3. Baker, George A.—Box 217, Murrells Inlet 29576	651-2487
a4. Barr, Cleveland Carolina—Route 4, Box 131, Lake City 29560	382-3473
5. Barrington, James McLean—2916 Exmoor, Columbia 29204 ...	782-1334
a6. Bauknight, H. Felder—Route 1, Box 56, Irmo 29063	781-2498
a7. Beach, Fritz C.—Greenwood Methodist Home, 1110 Marshall Road, Greenwood 29646	229-5566
8. Bedenbaugh, Kenneth W.—Route 1, Box 207, Lynchburg 29080	659-2332
a9. Bell, C. O.—316 W. Prentiss Avenue, Greenville 29605	235-6702
a10. Bell, E. P., Sr.—4704 Southland Avenue, Alexandria, VA 22312	496-3405
11. Berry, R. Alton—Route 1, Box 175, Holly Hill 29059	R.366-7803
a12. Blackmon, Charles Martin—1228 Ebinport Road, Rock Hill 29730	O.328-3881
a13. Boatwright, Marvin—Route 1, Box 5E, Ruffin 29475	562-8193
14. Bobo, Preston Bolt—110 Beverly Drive, West Columbia 29169	791-1102
15. Bolt, Lloyd D.—PO Box 457, Lake Junaluska, NC 28745	704-456-5580
16. Boozer, M. Evans—Route 5, Box 411, Pickens 29671	878-3401
a17. Bouknight, W. R., Jr.—213 S. Farr Avenue, Andrews 29510 ...	264-5734
a18. Bowen, Boone M.—312 Charles Bld., Isle of Palms 29451	886-6637
19. Brockwell, C. Wilbur—PO Box 396, Pacolet 29372	474-2257
20. Broome, Allan R.—PO Box 9485, Columbia 29290	R.776-6329
	O.256-7394
a21. Bullington, H.E.—137 Cornelius Road, Spartanburg 29301	576-0288
a22. Busch, George P.—307-B Chicco Apts., Charleston 29403	723-2102
a23. Camlin, Cecil Martin, Jr.—3310 Grove Avenue, Chester, VA 23831	703-748-0380
a24. Campbell, James C.—1525 McGavock Street, Nashville, TN 37203	R.615-269-6171
	O.615-327-0911
a25. Campbell, Julius Franklin—PO Box 253, Ruby 29741	234-6461
26. Carter, W. Ralph—906 Union Street, Spartanburg 29302	585-1996
a27. Cave, Lucius C.—Box 207, Kline 29814	584-2537
28. Chambers, Robert H.—13 Ethelridge Drive, Greenville 29609	233-1330
29. Chandler, W. Harry—Room 207, 1420 Lady Street, Columbia 29201	R.772-8521
	O.252-8181
30. Chapman, Talmage L.—406 Wildwood Drive, Quinby 29501 ...	662-8419
31. Christopher, Max H.—801 Cherry Road, Rock Hill 29730	R.327-3281
a32. Colter, James S.—173 Treadwell Street, Orangeburg 29115 ...	536-9993
a33. Cook, Pierce E.—Unit 9, 1718 Madison Road, Columbia 20204	787-6995
a34. Copeland, James M.—Route 3, Box 355-A, Travelers Rest 29690	836-6757
a35. Crum, Mason—Lake Junaluska, NC 28745	704-456-9711
36. Crumpton, Sidney Randolph—Box 275, Sullivan's Island 29482	883-9163
37. Curry, John Wesley—PO Box 1896, State College, Orangeburg 29117	534-2374
a38. Davis, Kenneth Carroll—315 Scott Avenue, Kingstree 29556 ..	354-6942
39. Davis, W. D.—528 Georgia Street, Columbia 29201	799-6523

a40. Dennis, Junius R.—Box 73, St. Matthews 29135 874-1581
41. Derrick, Melvin E.—266 Tram Road, Columbia 29210 772-1332
42. Dial, James Samuel—PO Box 5981, Columbia 29250 254-9612
43. Drennan, Bernard Smith—202 Hillcrest Drive, Union 29379 .. 427-9309
44. DuBois, Frederick Grover Cleveland—1001 E. Middleton Street, Florence 29501 669-0414
a45. DuBose, Robert N.—PO Box 603, Pawleys Island 29585 237-4631
46. Duffie, George S., Sr.—PO Box 16284, Greenville 29606 288-6221
47. Dugan, Ernest, Jr.—577 Harborview Circle, Charleston 29412 R.795-1265
O.722-2475
a48. Edwards, Charles Aycock—3655 Northshore Drive, Columbia 29206 R.782-3192
O.782-5471
49. Elrod, Charles M.—701 Penarth Road, Spartanburg 29301 576-4500
50. Evans, J. Claude—7404-4 W. Northwest Hwy., Dallas, TX 75275 214-363-6625
51. Farmer, Eugene Lawson—Route 2, Box 285-A, Florence 29501 669-7201
a52. Farmer, Reuben T.—PO Box 38, Rowesville 29133 536-0796
53. Floyd, Carlisle Sessions—PO Box 966, Holly Hill 29059 496-5854
e54. Fridy, William Wallace—758 Albion Road, Columbia 29205 ... 256-4095
55. Fryga, Michael Blake—118 Springfield Drive, West Columbia 29169 796-2332
56. Gadsden, Samuel A.—5934 Filmore Street, Columbia 29203 ... 754-3476
a57. Garrison, Edward King—397 W. Broad Street, Darlington 29532 393-1136
58. Giles, Joe W.—Route 1, Box 89, Johnston 29832 275-3506
59. Gilliam, James Olin—PO Box 653, Saluda 29138 445-7194
a60. Gleaton, B. Cuyler—Route 1, Box 122, Portal, GA 30450 912-865-2196
a61. Glenn, Samuel Rufus—Route 6, Box 702, Greer 29651 877-4655
a62. Gregg, L. C.—21A Dixie Drive, Sumter 29150 775-2085
a63. Harbin, A. V., Jr.—2107 Evergreen Drive, Tallahassee, FL 32303 904-385-3612
64. Hardwick, Olen L.—320 Lakeview Drive, Waynesville, NC 28786 704-456-3301
a65. Hawkins, Donald H.—319 Regal Street, Hendersonville, NC 28793 704-693-1287
a66. Herbert, R. Bryce—206 East Sproles Street, Greenwood 29646 233-0332
67. Hipp, John G.—252 Penn Avenue, Greenwood 29646 229-7830
68. Hodges, George H.—PO Box 91, Reidsville 29375 576-3285
69. Hoffmeyer, J. F. M.—PO Box 365, Bamberg 29003
70. Holler, Adlai C.—3718 Tomaka Road, Columbia 29205 782-2585
a71. Inabinet, James Carsey—Box 402, Ruffin 29475 562-2307
a72. James, Feltham S.—1022 Clark Road, Aiken 29801 648-6165
73. Jenkins, Warren M.—190 Muller Street, Orangeburg 29115 ... 536-9594
a74. Johnson, Andrew L.—2648 Bennett Yard Road, Charleston Heights 29405 747-6728
75. Johnson, Elbert L.—Route 3, Box 60, Lancaster 29720 283-9986
a76. Johnson, J. Ross—431 Adams Avenue, Sumter 29150 775-1316
77. Jones, E. S.—135 Rock Spring Road, Lancaster 29720 285-3389
a78. Jones, Henry B.—PO Box 283, Darlington 29532 393-2016
79. Jones, Ted E.—401 Brookgreen Drive, Anderson 29621
a80. Kaney, Ralph S.—1402 Virginia Acres, Florence 29501 R.665-2205
.669-1771
a.81. Kemmerlin, Thomas—PO Box 366, Murrells Inlet 29576 651-2406
a82. King, Robert B.—PO Box 153, Mayesville 29104 453-5911
a83. Kingsman, H. Lester—41 Mill Road, Spartanburg 29301 576-1937
a84. Kohler, J. H.—211 Woodland Drive, Bennettsville 29512 479-2365
a85. Lambert, Barry Wesley—PO Box 134, Lando 29724 789-5311
a86. Lewis, John W.—The Methodist Home, Box 327, Orangeburg 29115
87. Linder, James Benjamin—PO Box B, Van Wyck 29744 285-0550
a88. Lupo, J. Foster—PO Box 1072, Rock Hill 29730 366-9544
89. Lynn, Hawley Barnwell—400 S. First Street, Easley 29640 859-7224
90. Martin, Rex V.—Route 3, Box 589, Newberry 29108 276-7432
91. Matthews, John Wesley—PO Box 326, Bowman 29018
a92. McElrath, J. W.—1435 Chesterfield Avenue, Lancaster 29720 283-4344

93. McGuire, Russie V.—107 Ballenger Avenue, Greer 29651 877-0233
a94. McKay, William Brooks—1297 Magnolia, NE, Orangeburg 29115 534-5478
a95. McMinn, Thomas Leonard, Jr.—13 Faith Lane, Fort Rucker, AL 36362 R.205-598-2883
O.205-255-2012
96. Miller, J. Thomas, III—PO Box 536, Duncan 29334 R.439-8286
O.242-3170
97. Milligan, William P.—103 Paul Smith Drive, Laurelvale, Manning 29102 435-8640
98. Montgomery, Dan H.—2 Lady Marion Lane, Greenville 29607 233-8713
a99. Montgomery, Harvey McConnell—15859 Le Claire, Oak Forest, IL 60452
a100. Moody, C. LeGrande, Jr.—708 S. Franklin Drive, Florence 29501 669-2469
786-5253
101. Moore, Collie L.—131 Tabor Drive, Columbia 20203 703-466-3460
a102. Moore, Raymond L., II.—125 Stone Drive, Bristol, VA 24201 ..
103. Newman, I. DeQuincey—2210 Chappelle Street, Columbia 29203 252-0085
369-7168
104. Newman, W. Grady—PO Box 392, Honea Path 29654 305-645-2937
a105. Norton, C. C.—1511 Mizell Avenue, Winter Park, FL 32789 ... 432-6875
a106. Norwood, John R.—1613 Land Street, Camden 29020 658-3298
107. Nothstine, S. Ellsworth—PO Box 308, Jefferson 29718
a108. O'Dell, Donald R.—c o Top Value Enterprises, 2135 Ashbury Court, Spartanburg 29302 582-5639
a109. Owen, Fred Colley—405 North Church Street, Ninety Six 29666 543-2201
394-2556
110. Parker, Carl L.—PO Box 1442, Lake City 29560 583-9097
111. Pattillo, Urban Randall—135 Miles Drive, Spartanburg 29301
a112. Pettus, W. S.—1610 East Grand Street, Springfield, MO 65804 417-869-4150
229-6122
a113. Polk, N. Keith, Jr.—114 Creek Road, East, Greenwood 29646 ..
a114. Pope, L. E.—Oakwood Health Center, PO Box 1154, Walterboro 29488 382-3727
a115. Porter, Solomon, Roosevelt—PO Box 773, Kingstree 29556 216-821-1643
a116. Porter, William H., Jr.—11891 Lair Road, NE, Alliance, OH 44601 877-9973
753-2979
117. Powell, C. William—Route 6, Calina Circle, Greer 29651
118. President, R. W.—Route 1, Box 192, Cross 29436
a119. Rast, John Marvin—Wesley Woods Towers, 1825 Clifton Road, NE, Atlanta, GA 30029 404-321-6715
a120. Reese, David W., Jr.—Route 4, Box 487, Traveler's Rest 29690 836-6668
275-4007
121. Reid, Toy F.—Box 36, Johnston 29832 534-7920
122. Robinson, J. Winifred—PO Box 843, Kingstree 29554 345-3368
123. Rogers, William F., Jr.—Box 37, Jenkinsville 29065 874-3160
a124. Roquemore, John Peter—PO Box 426, St. Matthews 29135 R.877-3642
O.269-9118
125. Ross, Victor M.—111 New Woodruff Road, Greer 29651 472-6551
232-5536
126. Rowe, Rufus M.—Route 3, Box 16-A, Inman 29349 R.782-6440
O.771-4540
a127. Sammeth, Russell W.—9 Blue Ridge Drive, Greenville 29609 .. 776-5860
128. Sandlin, John Lewis—4802 Circle Drive, Columbia 29206 223-6128
a129. Scott, Paul Craig—6700 Fleetwood Drive, Columbia 29209
130. Shingler, John M.—308 Blyth Avenue, Greenwood 29646
a131. Shumaker, Ralph Baxter—1608 West 3rd Street, Roswell, NM 88201 505-623-6038
536-3715
a132. Smiley, J. Carlisle—2523 Hillcrest, NE, Orangeburg 29115 ... 464-9042
133. Smith, F. Carlisle—Route 4, Whiteford Hall, Mullins 29574 ... R.558-2663
O.558-3966
a134. Smith, Laurie White—PO Box 116, Hemingway 29554 462-7570
584-2300
135. Smith, Thornton B.—PO Box 6, Dorchester 29437
136. Smith, Walter Alvin—427 Railroad Avenue, Allendale 29810 ..
a137. Smith, William Glenn, Jr.—151 Hibiscus Drive, Punta Gorda, FL 33950 R.813-639-2612
O.813-639-4151

a138. Spears, R. Wright—PO Box 475, Lake Junaluska, NC 28475 ..	704-452-4876
a139. Spell, Herbert L.—115 W. Carolina Avenue, Summerville 29483	873-5233
a140. Sumter, Alfred P.—Route 1, Box 118, St. Stephen 29479	825-4434
141. Taylor, James William—29 Cleveland Street, Charleston 29403	722-1886
142. Taylor, Voigt O.—Apt. 7-B, Ocean View Towers, Myrtle Beach 29577	449-3036
143. Thomas, Theodore Brandon—PO Box 1931, Greenville 29602 ..	233-8063
a144. Tomlinson, Jeese W.—Route 1, Box 407-C, Spartanburg 29302	579-3487
145. Trammell, James F.—3215 Blossom Street, Columbia 29205 ...	256-6088
146. Vickery, Thurman H.—PO Box 404, Lake Junaluska, NC 28745	704-456-7594
147. Ward, Woodrow—1912 Harper Street, Newberry 29108	276-1785
148. Waters, Wilbert T.—PO Box 289, Mullins 29574	464-2042
	O.558-3835
a149. Wiley, Edward M.—Box 824, Beaufort 29902	524-4052
150. Woodard, Cellis L.—707 Hollywood Street, Spartanburg 29302	583-4089

RETIRED ASSOCIATE MEMBERS

1. Barton, Luke N.—Route 1, Box 446, Summerville 29483	873-3406
a2. Jordon, Benjamin Frank—Route 1, Box 238, Georgetown 29440	546-9365
a3. Nelson, Jack Rutledge—Box 72, Cross 29436	753-2543
4. Oliver, Richard E.—118 Jolly Lane, Moncks Corner 29461	
5. Parker, Bessie B.—Route 3, Box 495, Truesdell Road, Lugoff 29078	438-9681
6. President, S. C.—Route 1, Box 206, Cross 29436	849-2581
a7. Purvis, D. A.—Route 2, Box 242, Salters 29590	387-4123
8. Shepherd, J. Herndon—Route 1, Box 273, Jonesville 29353	427-9844
a9. Smalls, Frank—2430 Meeting Street Road, Charleston 29405 ..	747-0030
a10. Thompson, Charles Crawford—117 Chicora Blvd., Conway 29526	248-9186
a11. Washington, James Allen—Route 3, Box 334-E, Charleston Heights 29405	

RETIRED LOCAL PASTORS

a1. Ayers, Arthur W.—Route 1, Box 185, Cameron 29030	826-6901
a2. Becknell, Hilliard Boyd—Route 1, Pacolet 29372	474-5934
3. Broughton, E. B.—119 Carver Street, Walterboro 29488	
4. Ellenburg, Robert Flem—132 Pope Street, Hyde Park, Greenwood 29646	374-7932
a5. Foster, Donald A.—4636 Sylvan Drive, Columbia 29206	782-3410
a6. Frierson, Richard Odell—PO Box 154, Lynchburg 29080	659-2686
7. Goodson, Claude James—PO Box 305, Anderson 29621	R.226-4774
a8. Hamilton, S. B.—2046 Forest Avenue, Charleston Heights 29405	
a9. Hoffman, Harmon L.—2325 Lanecrest Drive, Charlotte, NC 28215	704-537-4847
a10. McCraw, Robert Lee—26 Carney Street, Drayton 29333	583-0997
11. Owens, Garfield—PO Box 245, Latta 29565	752-5113
a12. Owens, James Henry—109 Rivers Street, Walterboro 29488 ...	549-1702
a13. Reed, Herbert H.—Dorchester 29437	563-4925
14. Smalls, Isaac Samuel, Sr.—Route 7, Box 578, Moncks Corner 29461	761-2023
a15. Williams, Wilton Duff—Route 2, Box 320, Piedmont 29673	845-7488

EFFECTIVE MINISTERS

Name and Address	Appointment	Telephone
1. Abercrombie, Frank Leon PO Box 182 Wellford 29385	Immanuel-Loree Charge	R.439-4384 O.439-4177
2. Adams, James C. PO Box 68 Manning 29102	Manning	R.435-2588 O.435-8115
3. Adams, Louis M. 408 Brook Forest Drive Anderson 29621	Toxaway	R.226-3349 O.224-0424
4. Adams, Quay W. 400 E. Liberty Street York 29745	Trinity, York	R.684-4100 O.684-9146
5. Ahn, Young Ho 2113 Faraway Drive Apartment B-11 Columbia 29206	Korean	
a6. Aiken, Clyde M. 29 Mason Drive Ft. Belvoir, VA 22060	Chaplain, US Army	R.703-781-8350 O.703-664-6211
7. Aiken, James M. 107 Church Street, Whitney Spartanburg 29303	Whitney	R.583-5687 O.585-9914
8. Alewine, James E. PO Drawer 327 Orangeburg 29115	The Executive Director, The Methodist Home, Orangeburg	R.534-6124 O.534-1212
9. Alexander, B. "Mike," Jr. PO Box 207 Travelers Rest 29690	Tavelers Rest- Jackson Grove	R.834-3610 O.834-9862
a10. Alexander, Robert E. 317 Wateree Avenue Columbia 29205	Associate Vice-President, USC	R.771-6055 O.777-8151
a11. Allen, Richard E., Jr. PO Box 418, Highway 137 Myrtle Beach 29577	Socastee	R.293-3439 O.293-3373
12. Alley, Joseph W. 1132 Gunter Circle West Columbia 29169	Trinity West Columbia	R.794-7611 O.794-7777
13. Anderson, Porter, Jr. 4600 Daniel Drive Columbia 29206	Bethel, Columbia	R.787-0736 O.787-3058
14. Anderson, Thurman W., Jr. 306 N. Franklin Drive Greenville 29609	St. Mark	R.235-8292 O.233-1437
15. Anderson, Vernon O. 302 Dunlap Drive Hartsville 29550	St. Luke	R.332-7508 O.383-5169
16. Arant, Morgan David, Jr. PO Box 143 Arcadia 29320	Arcadia	R.576-2667 O.576-3042
17. Atkinson, Ralph W. 3407 Devine Street Columbia 29205	Shandon	R.798-3098 O.256-8383
a18. Bailey, Donald R. 406 Lansdale Drive Florence 29501	Associate Professor, Sociology, Francis Marion	R.665-1268 O.669-4121

19. Bailey, Joseph D. PO Box 455 Gaffney 29340	Limestone Street	R.489-6244 O.489-8540	39. Blakeney, Brice B. Rt. 2, Box 265 Jonesville 29353	Kelton Charge	R.674-5823 O.674-5611
20. Ballard, Paul M., Jr. PO Box 51 Ehrhardt 29081	Ehrhardt	R. 267-6052	40. Blocker, R. Richard PO Box 4395 Charleston 29405	Cherokee Place	R.744-5661 O.747-9697
21. Ballentine, W. Wayne 2946 Forest Hills Crescent Rock Hill 29730	Aldersgate-India Hook	R.366-3647 O.366-9556	41. Bobo, Kenneth G. PO Box 333 Greer 29651	Zoar, Greer	R.877-2217 O.877-0758
22. Barfield, Ciri PO Box 4 Olar 29843	Olar Charge	R.368-2061	42. Boone, John Deleon, Jr. 175 Boulevard, NE Orangeburg 29115	Trinity	R.536-5385 O.534-7759
23. Barnes, Benjamin B. PO Box 407 Batesburg 29006	St. John's	R.532-5366 O.532-6968	43. Borom, W. Robert 119 Loch Road Columbia 29210	Ashland	R.772-1265 O.798-5350
24. Barnes, Larry A. PO Box 401 Williston 29853	Williston	R.266-3999 O.266-3115	a44. Bouknight, Bill 3401 Trenholm Road Columbia 29204	Trenholm Road	R.787-8219 O.254-6695
25. Barrett, Charles D. 3020 Elmhurst Drive Inman 29349	Asst. Prof., Dept of Religion—Wofford College	R.578-1498 O.585-4821	45. Bowers, Michael E. PO Box 176 Eutawville 29048	Eutawville	R.492-3624 O.492-3886
26. Barrett, James S. PO Box 871 Nashville, TN 37202	Assoc. Gen. Sec'y., Bd. of Higher Education & Ministry, Nashville, TN	R.605-356-4277 O.605-327-2700	46. Bowling, Douglas A. 198 Long Avenue Conway 29526	Trinity	R.248-2343 O.248-2194
a27. Bates, Ralph O. 1401 Milligan Newberry 29108	Epting	R.276-5970 O.276-5312	47. Bowling, Ralph Truman, Jr. PO Box 12643 Chaleston 29412	Epworth	R.795-1696 O.795-3722
a28. Bauer, Vernon L., Jr. Apdo. Aereo 1141 Medellin, Colombia, SA	Missionary, Oriental Missionary Society		48. Bozard, Jack Marion, Jr. 1 Adnah Drive Rock Hill 29162	Adnah	R.327-4293 O.328-1618
29. Bauknight, John M. 113 W. Wheeler Circle Saluda 29138	Butler Circuit	445-8572	49. Brabham, A. McKay, Jr. 4801 Colonial Drive Columbia 29203	College Place	R.754-6617 O.754-5342
30. Beckom, Terry 12 Ashton Street Seneca 29678	Ann Hope	R.882-3985 O.882-5502	50. Brabham, John Risher 3437 Fairhaven Road Rock Hill 29730	Director-Winthrop Wesley Foundation	R.366-4925 O.327-5640
31. Bedenbaugh, Eugene Holland PO Box 8553 Greenville 29604	Minister of Education, Trinity	R.277-1545 O.233-8114	51. Bradham, Edward Randolph, Jr. PO Drawer M Isle of Palms 29451	Isle of Palms	R.886-6602 O.866-6610
32. Bell, Michael Craig PO Box 4676 Pinopolis 29469	Pinopolis Charge	R.899-3938 O.899-3061	52. Bradley, Daniel S. PO Box 381 Abbeville 29620	Grace-Bethel	R.459-4066 O.459-4166
a33. Betsill, Paul A. 4715 N. Camino Escuela Tucson, AZ 85718	Chief of Chaplains, VA Hospital,	R.602-299-6887 O.602-792-1450 Ext. 438	53. Bradley, James M., Jr. 133 St. Margaret Street Charleston 29403	Wesley	R.723-5819 O.577-0448
34. Bettis, Fred Allen, Jr. PO Box 100 Lowndesville 29659	Lowndesville Charge	R.348-7662	54. Bragdon, Danyne O. 621 N. Arbor Drive Florence 29501	Pisgah	R.662-3318 O.662-9611
a35. Bickley, Hugh J. USAREUR Religious Resource Center APO New York 09086	Chaplain, US Army		55. Branan, Roger L., Jr. 7018 Arques Road Jacksonville, FL 32205	Chief Chaplain, Northeast Florida State Hospital	R.904-781-1244 O.904-259-2611 Ext. 170
36. Bigelow, Archie R., Jr. Rt. 1, Box 481-A Columbia 29203	Fairlawn	R.754-1848 O.754-2070	56. Brazil, Ted W. PO Box 582 Easley 29640	First, Easley	R.855-1974 O.859-4584
37. Bines, Lee Curtis Madison, NJ 07940	Student-Drew University		57. Bringman, Robert J. 3390 Pine Belt Road Columbia 29204	St. James	R.782-0040 O.786-0079
38. Bishop, Benjamin Benson 511 O'Neal Street Newberry 29108	O'Neal Street	R.276-0096 O.276-1857			

58. Britt, Donald 103 Capetown Court Route 7 Inman 29349	Church of the Covenant	578-7545
59. Brittain, Thomas N. PO Box 1367 Myrtle Beach 29577	First	R.449-5606 O.448-7164
60. Brock, Raymond W. PO Box 130 Startex 29377	Startex-Fairmont	R.439-2744 O.439-4011
61. Brown, Bill B. Box 1055 Clemson 29631	Director, Clemson Wesley Foundation	R.654-4796 O.654-4547
62. Brown, Joe Kirkpatrick Spartanburg Methodist College Spartanburg 29301	Asst. to Dean of Students, Spartanburg Methodist College	R.576-6319 O.576-3911
63. Brown, Matthew C. 415 Morris Street Lake City 29560	North Sumter	R.394-2127
64. Brown, Will R. 570 Brawley Street Spartanburg 29301	Duncan Memorial	R.576-7495 O.582-1568
65. Brunson, Jerry 2367 Calks Ferry Road Lexington 29072	Boiling Springs	894-3355
66. Bryant, Lee Rt. 3, Box 300 Chester 29706	Chester Circuit	385-2611
67. Buff, Leonard H., Jr. 2 County Road Spartanburg 29301	Instructor, Spartanburg Methodist College	R.576-7810 O.576-3911
68. Buie, Franklin B. 9500 Windsor Lake Blvd. Columbia 29206	Windsor	R. 788-0241 O.788-1858
a69. Burnett, David W. 1541 Sifly Road, NE Orangeburg 29115	Orangeburg Area Mental Health Center	R.534-0554 O.534-1212
70. Butler, Roy D. 807 West Main Street Chesterfield 29709	St. Paul	R.623-2692 O.623-2034
71. Bynum, F. Bundy, Jr. 1320-B Fernwood Road Spartanburg 29302	St. Paul	R.579-0315 O.582-4040
72. Byrd, Gary B. 202 Rhomboid Place Belvedere 29841	Belvedere	R.279-2725 O.279-3929
73. Calhoun, Clyde L. PO Box 1203 Sumter 29150	Emmanuel	R.775-5977 O.773-6197
74. Callahan, John P. PO Box 61 Laurens 29360	Central	R.984-5872 O.984-5837
75. Calvert, Melvin E. 1106 Greene Street Columbia 29201	Greene Street	R.776-9069 O.799-6268
76. Campbell, J. Taylor 107 Church Street Mullins 29574	Macedonia	R.464-9211 O.464-8127

77. Campbell, Robert B. Route 3, Box 46 Winnsboro 29180	Gordon Memorial- Greenbrier	R.635-4103 O.635-4471
78. Canaday, DeArmond E. 222 Rutherford Street Greenville 29609	District Supt. Greenville	233-3611
79. Cannon, George R. PO Box 335 Bamberg 29003	Trinity	R.245-2591 O.245-4275
80. Cannon, Joel E. 17 Austin Street Williamston 29697	Grace	R.847-4431 O.847-9006
81. Cannon, Ralph A. PO Box 789 Rock Hill 29730	St. John's	R.327-2657 O.327-2757
82. Carey, Ira John Box 107 Nichols 29581	Nichols Charge	R.526-2216 O.526-2272
83. Carlisle, Robert N. Route 13, Box 10 Spartanburg 29303	Gravelly-Christ	R.578-3168 O.578-7033
a84. Carlson, W. Paul 307 Sterling Bridge Road Columbia 29210	Min. of Counseling, Trenholm Road	781-1779 O.254-5013
85. Carter, Clifford L. Route 2, Box 73-A Greeleyville 29056	Mt. Vernon Charge	382-2647
86. Carter, Lemuel Corydon PO Box 481 Mauldin 29662	Mauldin	R.288-3501 O.288-4728
87. Carter, Percy C. PO Box 843 Kingstree 29554	Bethesda	R.354-7145 O.382-3208
88. Cavin, Donald E. PO Box 225 Clover 29710	First	R.222-9926 O.222-3496
89. Chandler, Floyd V. PO Drawer C Bath 29816	Bath-Clearwater	R.593-9791 O.593-2261
90. Chewning, J. Boyd PO Box 207 Springfield 29146	Springfield Charge	258-3370
91. Childs, William R. PO Box 786 Estill 29918	Estill-Black Swamp	625-3081
92. Chong, Yu Fong 636 Old Friars Road Columbia 29210	Chaplain, Dept. of Youth Services	R.772-8853 O.758-6777
93. Clark, J. Dan PO Box 58 Gramling 29348	Gramling-Campobello	R.472-2552 O.472-2551
94. Clary, Carl D. PO Box 446 Union 29379	Grace	R.427-8509 O.427-1266
a95. Claytor, Robert Brown St. Andrews Pres. College Laurinburg, NC 28352	Dean of Students, St. Andrews Pres. College	R.297-0028 O.232-7341
96. Claytor, William R., Jr. Route 6, Mapleton Drive Greenville 29607	Associate, Buncombe Street	

97. Clemons, Robert B., III 211 Honeysuckle Lane Quinby 29501	Quinby, Florence	R.669-3708 O.665-9101	117. Cox, G. W. Farrell 124 Sunset Drive Greenville 29611	St. Paul	R.235-0586 O.235-3494
98. Clyburn, David A., Jr. Spartanburg Meth. College Spartanburg 29301	Dean of Students, Spartanburg Meth. College	R.576-0789 O.576-3911 Ext. 46	118. Cox, H. Michael Route 1, Box 89 Eastover 29044	Lebanon	R.776-2946 O.776-4604
99. Clyburn, Robert B. PO Box 186 Johnston 29832	Johnston-Harmony	R.275-2260	119. Crenshaw, Bryan 726 Cleveland Street Greenville 29601	Buncombe Street	R.232-6288 O.232-7341
100. Coble, William Kime 125 Chapman Road Spartanburg 29303	Liberty	R.583-8772 O.585-6181	a120. Crenshaw, Charles S. 366 E. Phinehill R., SE Atlanta, GA 30315	GA M H Div: Alcohol & Drug Ed., Coordinator	R.404-627-7957 O.404-622-0170
101. Cole, Edgar W. Route 1, Box 402-B Cottageville 29435	Cottageville Parish	835-5777	121. Crooks, Marion B., Jr. PO Box 1066 North Myrtle Beach 29582	North Myrtle Beach	R.272-6079 O.272-5236
a102. Cook, Eulalia Apartado 292 Alajuela, Costa Rica	Alfalit, Costa Rica		122. Cross, William K., III 2362 Avondale Drive Spartanburg 29302	Ben Avon-Glendale	R.585-7942 O.582-2032
103. Cook, Pierce Embree, Jr. PO Box 1082 Lancaster 29720	Church of the Good Shepherd	R.285-4400 O.285-4577	123. Crowe, Chris M. 1 Bud Street Greenville 29609	Associate, St. Matthew	R.232-7474 O.242-1966
104. Cooke, William T., Jr. PO Box 532 Fountain Inn 29644	Trinity	R.862-2797 O.862-4561	124. Culp, John Wesley 3102 Santee Avenue Aiken 29801	Trinity-Charles Wesley	R.648-8929 O.648-4990
105. Cooper, B. J. PO Box 704 Darlington 29532	Darlington Parish	R.393-1855 O.393-1407	125. Culp, Wayne Alford Spartanburg Methodist College Spartanburg 29301	Academic Dean, Spartanburg Methodist College	R.579-0481 O.576-3911
106. Cooper, George R. 125 Linnet Drive West Columbia 29169	Brookland	R.796-1478 O.791-1450	126. Culp, W. Wallace, Jr. PO Box 933 Greenwood 29646	St. Mark	R.229-2027 O.229-5416
107. Cooper, Sampson D. Route 3, Box 196 Kingstree 29556	Summerville Parish	R.382-3286 O.873-6286	127. Cunningham, J. Ben 701 Cleveland Street Greenville 29601	St. Matthew	R.235-6758 O.242-1966
a108. Cooper, Samuel B. H & H Btry., 1 333d FA APO New York 09353	Chaplain, US Army		128. Curry, Eugene L. PO Box 66 Pendleton 29670	Pendleton	R.646-3908 O.646-3355
109. Corderman, Delos D. 205 Heritage Trail Lexington 29072	Admin., Office of Ministerial Affairs	R.359-2641 O.799-9414	129. Curry, John Wesley, Jr. 307 Green Street Cheraw 29520	Cheraw Parish	R.537-9547 O.537-2512
110. Correll, James L., Jr. PO Box 36 Heath Springs 29058	Heath Springs Charge	R.273-4511 O.273-4516	130. Curry, Peden Gene 1244 Naples Avenue Cayce 29033	Cayce	R.794-2147 O.794-3200
111. Cothran, Lee, Jr. PO Box 144 Turbeville 29162	Turbeville	R.659-2469 O.659-2341	131. Davenport, John W. PO Box 23-A Fort Lawn 29714	Fort Lawn Charge	872-4594
112. Couch, Gene Forrest PO Box 550 Ridgeland 29936	Ridgeland	R.726-3385 O.726-3377	132. Davenport, Robert 2104 Buncombe Road Greenville 29609	Bethel-Woodside	235-8914
113. Couch, George W., Jr. 1223 Curtis Street Rock Hill 29730	Bethel	R.327-2585 O.327-4881	133. Davidson, E. L. PO Drawer 1 Fort Mill 29715	St. John	R.547-2264 O.547-7538
114. Covington, Richard S. PO Box 38 Graniteville 29829	St. John	R.663-7050 O.663-7041	134. Davis, Charles Hayes 308 Johnson Street Pickens 29671	Mt. Bethel- Porter Chapel	878-3960
115. Cox, Albert L. PO Box 237 Chapin 29036	Chapin	R.345-2896 O.356-2801	135. Davis, Gary Corbett Route 1, Box 241-B Blythewood 29016	Leave of Absence	786-9150
116. Cox, David W. Route 1, Box 132 St. George 29477	Indian Field	R.563-4566 O.563-2410	136. Davis, Gloria Robbins Route 1, Box 241-B Blythewood 29016	Upper Richland	786-9150

137.	Davis, J. Chad 1420 Lady Street Columbia 29201	District Supt. Columbia	R.782-516; O.799-9627	156.	Elliott, Nicholas Scott PO Box 147 Piedmont 29673	Piedmont	R.845-7020 O.845-6495
a138.	Dawsey, James Marshall 45 Andrew Circle, NE Atlanta, GA 30307	Adv. Studies, Candler		a157.	Elliott, Richard F., Jr. 4114 Shepard Road Spartanburg 29301	El Bethel	R.574-2527 O.583-3553
139.	Dawsey, Cyrus B., Jr. 54 Chester Street Lancaster 29720	Trinity, Lancaster	R.285-367; O.285-6277	158.	Ellis, Edgar H., Jr. 801 Cherry Road Rock Hill 29730	Woodland	R.327-3281 O.328-1842
140.	Dean, Dewey L. PO Box 345 Harleyville 29448	First	R.462-727; O.462-7277	159.	Emory, R. C. Route 5, Mountain View Circle Greenville 29609	Piedmont-Park- St. John	R.244-4174 O.268-1018
141.	DeDonato, David M. 3808-D Furman Smith Rd. Columbia 29206	Chaplain, US Army	R.782-420; O.751-6226	a160.	Epps, John Law, Jr. 4750 North Sheridan Chicago, IL 60640	Ecumenical Institute, Chicago	
142.	Deese, Vernon F. Route 6, Box 490-E Rock Hill 29730	Friendship-Catawba	R.324-014; O.324-0172	161.	Errington, Joe R. Route 3, Box 32 Simpsonville 29681	Chaplain, SC Dept. Corrections	R.967-8125 O.963-4431
143.	Detwiler, John C. PO Box 3112 Duke Medical Center Durham, NC 27710	Dir. & Pastoral Counselor, Pastoral Care & Coun- seling Institute, Inc.	R.919-489-570; O.919-684-3586	162.	Evans, J. Dickey Route 1, Box 76-B Irmo 29063	Shady Grove	R.781-6191 O.781-4832
a144.	Dickerson, D. Roy, Jr. PO Box 405 Union 29379	Disability Leave	R.427-6122	163.	Evatt, Thomas F., Jr. PO Box 751 Chester 29706	Bethel	R.385-2277 O.385-3266
145.	Dicks, John	Chaplain, US Army		164.	Farmer, Zach Route 3, Box 108 Gray Court 29645	Dials-Shiloh	R.876-3598 O.575-2386
146.	Dicks, Willie Furman, Jr. 911 N. Guignard Drive Sumter 29150	St. James	R.773-3779 O.773-4988	165.	Farr, Wesley, D. Route 3, Box 138 Lancaster 29720	St. Luke's	283-8652
147.	Dixon, Walter Watson Whispering Pines Apts, D-8 400 Greenlawn Road Columbia 29209	Min. Music & Education, Asbury Memorial	R.776-8495 O.776-7237	166.	Faulkner, Robert C. PO Box 87 Florence 29501	Central	R.669-7015 O.662-3218
148.	Dudley, Charley G. Route 1 Ridgeville 29472	Lebanon Charge	R.688-5241	167.	Felder, William Hall PO Drawer 327 Orangeburg 29115	Chaplain, Methodist Home	R.534-0554 O.534-1212
149.	Duffie, George S., Jr. 728 Pickens Street Columbia 29201	Director, USC Wesley Foundation	R.794-5621 O.799-7368	168.	Ferguson, Clifford F. 111 Windy Hill Road Spartanburg 29301	Silver Hill	R.576-9626 O.582-2032
150.	Dunn, Charles Loney 6439 Briarwood Road Columbia 29206	Pisgah-Mt. Pleasant	782-7506	169.	Fields, George D., Jr. Spartanburg Methodist College Spartanburg 29301	President, Spartanburg Methodist College	R.576-1203 O.576-3911
151.	Eaddy, A. Eugene Route 6, Box 141 Lancaster 29720	Hopewell	R.283-8514 O.283-8529	170.	Finklea, Enoch S., Jr. PO Box 27 Pelion 29123	Pelion	R.894-3344 O.894-3652
152.	Edwards, Fulton PO Box 173 Marion 29571	Marion Parish	R.423-6237 O.423-4584	171.	Fisher, A. Mickey 1420 Lady Street Columbia 29201	Dir., Conference Council on Ministries	R.787-1518 O.799-9627
153.	Edwards, William L. 207 Rosemary Street Andrews 29510	Andrews	R.264-5912 O.264-5911	172.	Floyd, Herbert Carl 6012 Rembert Drive Hanahan 29406	Aldersgate	R.744-9962 O.744-0283
154.	Elkin, William L. 3200 Lyles Street Columbia 29201	St. Mark	R.654-9595 O.252-7297	173.	Floyd, W. Harvey, Jr. 1206 Lyttleton Street Camden 29020	Lyttleton Street	R.432-2009 O.432-4773
155.	Elliott, John H. PO Box 213, CRS Rock Hill 29730	Rock Hill Cooperative Parish	R. O.	174.	Fludd, Melvin 1185-A King Street Charleston 29403	Mt. Carmel	723-7169

175. Fogle, Herbert V. L. 221 Bonnoitt Street, Apartment 19-C Moncks Corner 29461	Mt. Holly-Joshua	R.899-3145 O.761-3034	194. Gibson, J. Richard PO Box 789 Rock Hill 29730	Min. of Education, St. John's	R.328-8425 O.327-2757
176. Fowke, J. Lewis 2900 Millwood Avenue Columbia 29205	Director, Child Care, Epworth Childrens Home	R.799-0726 O.256-7394	195. Gibson, Raymond T. 1201 Maple Street Columbia 29205	Wesley	R.779-4387 O.779-1426
177. Fowler, F. Barney, Jr. PO Box 457 Kingstree 29556	Kingstree	R.354-9348 O.354-6391	196. Gilliam, James O., Jr. 104 Orchard Drive Taylors 29687	Lee Road	R.224-9775 O.224-6427
178. Foxworth, L. O., Jr. Route 1, Box 114 Ruffin 29475	Ruffin Circuit	R.866-2522 O.	197. Gilliam, Thomas C. PO Box 56 Cope 29038	Edisto Charge	534-7655
179. Franklin, E. Herbert 620 Briarcliff Road Rock Hill 29730	Epworth	R.328-6785 O.327-2718	198. Gilmer, Cliff 107 Gibon Summerville 29483	Stallsville	
180. Freeman, John M. Spartanburg Methodist College Spartanburg 29301	Chaplain, Spartanburg Methodist College	R.576-4677 O.576-3911	199. Ginn-Griffeth, Patricia A. Route 5, Box 114 Easley 29640	Dacusville-Antioch	859-0469
181. Fuller, Walter Gene PO Box 229 Dillon 29536	Main Street	R.774-2178 O.774-8381	200. Goewey, Harry M. 8951 White Horse Road Greenville 29611	Berea-Friendship	R.246-3059 O.246-3059
182. Funderburk, Donald F. PO Box 813 Lake City 29560	Lake City	R.394-2206 O.394-2388	201. Goodwin, Willis T. Route 1, Box 450-A John's Island 29455	John's Island Parish	R.559-0302 O.559-0343
183. Gable, Thermond L. 307 Ivy Avenue Chesterfield 29709	Shiloh-Zoar	623-7733	202. Gossett, Francis H. "Sonny" Route 5, Box 456 Lancaster 29720	Zion	R.283-3000 O.285-3864
184. Gadsden, James S. 104 Amherst Drive Greenwood 29646	District Supt. Greenwood	R.223-2650	a203. Gott, Edward W. PO Box 54 Summerton 29148	Disability Leave	485-3141
185. Gafford, Ben M. 1103 Lamar Road Darlington 29532	Indian Branch	393-2653	204. Graham, Candies Wallace 948 Flat Street Allendale 29810	Central Circuit	584-2709
186. Gafford, Dora Rogers 1103 Lamar Road Darlington 29532	Leave of Absence	393-2653	205. Graham, Hoyt, Jr. Route 2, Box 81 Gray Court 29645	Owings-Bramlett	876-3388
187. Galloway, Mac Ray PO Box 278 St. Stephen 29479	St. Stephen Charge	R.567-3745 O.567-3738	206. Graham, Iverson, Jr. 800 W. Evans Street Florence 29501	Dir., Pastoral Care & Counseling, SC Conference	R.662-6017 O.662-3563
188. Gamble, D. Lamar PO Box 127 Lockhart 29364	Lockhart- Wesley Chapel	R.545-6337 O.545-2295	207. Graham, J. Arthur 4990 Dorchester Road Charleston Heights 29405	Cokesbury	R.747-1645 O.552-4061
189. Gardner, Carlos O., Jr. PO Box 311 Winnsboro 29180	First	R.635-4257 O.635-4087	208. Gramling, Roger M. PO Box 357 Belton 29627	Latimer Memorial	R.338-7065 O.338-8315
190. Garris, Roscoe B. 20 Deerwood Drive Asheville, NC 28805	Chaplain, VA Hospital, Asheville	R.704-298-0590 O.704-298-7911 Ext. 407	209. Graves, Charles A. PO Box 6423 Spartanburg 29304	Bethel	R.583-7538 O.585-4801
191. Gary, J. Chick PO Box 188 Taylors 29687	Stephenson Memorial	R.268-2402 O.244-3162	210. Gray, Anderson M. PO Box 158 Troy 29848	Troy	746-6330
192. Gavalas, Anthony N. PO Box 368 Bluffton 29910	Bluffton	757-2566	211. Gregg, James R. Route 4, Box 89-B Lugoff 29078	St. John's	R.438-3594 O.438-1335
193. Generette, W. P. Route 2, Box 77 Olar, 29843	Ehrhardt Circuit	368-8852	212. Griffeth, James Ellis Greenville General Hospital 701 Grove Road Greenville 29605	Chaplain, Greenville Hospital System	R.859-0469 O.242-8485

213. Griffis, Alderman L. Route 1, Box 317-H Bonneau 29431	Berkeley Circuit	565-3560	232. Heape, Ernest M. PO Box 11284 Columbia 29211	Assoc. Admin., Office of Ministerial Affairs Ware Shoals-Hodges	R.736-1792 O.799-9414 456-7639
214. Griffis, Reed H. Route 1, Box 225 Ware Shoals 29692	Harmony-King's Chapel	861-3470	233. Hendricks, J. Kirk PO Box 59 Ware Shoals 29692		
215. Griffith, Frank Julius, Jr. 1500 Broad River Road Columbia 29210	Virginia Wingard Memorial	R.781-3042 O.772-0794	234. Hendricks, M. Elton Randolph Macon Men's College Ashland, VA	Dean, Randolph Macon Men's College	
216. Griffith, John Patrick Route 5, Box 127-A Saluda 29138	Bethany	445-2294	235. Hendrix, M. Clyde Route 9, Box 280 Lancaster 29720	Buford Charge	R.285-2877 O.285-3255
217. Grigsby, James A. Route 4, Box 148 Timmons ville 29161	Pine Grove-Epworth	393-2713	236. Henry, Gaston Carlyle PO Box 601 Swansea 29160	Swansea	R.568-2631 O.568-2632
218. Guffee, Michael L. PO Box 267 McCormick 29835	McCormick	R.465-2137 O.465.2394	237. Henry-Crowe, Susan T. 1 Bud Avenue Greenville 29609	Arrington-Holroyd	R.232-7474 O.233-1000
219. Guy, David Anthony Route 4, Box 564 Mullins 29574	Chaplain, Wesley Nursing Center, Charlotte, NC	R.464-6688	238. Hicks, Granville Aiken 401 N. Coit Street Florence 29501	Cumberland	R.662-2940 O.662-2904
220. Hall, James L. 1853 Maybank Highway Charleston 29412	Bethany	R.762-0847 O.795-3527	239. Hipp, John Wesley PO Box 265 Wagener 29164	Wagener	564-5561
221. Hall, Robert A., Jr. PO Box 160 Cowpens 29330	Salem	R.463-6421 O.463-6416	240. Holden, James Carlton 754 Rutledge Avenue Charleston 29403	Asbury Memorial- St. James	R.571-2491 O.722-2826
222. Hamm, Cyril F. PO Box 156 Clio 29525	Trinity	R.586-9207 O.586-9222	241. Holder, David W. 1635 Rosewood Street Spartanburg 39302	Drayton	R.573-9674 O.582-4707
223. Hardin, E. Wannamaker PO Box 303 Orangeburg 29115	District Supt. Orangeburg	R.534-6161 O.534-7564	242. Holler, Adlai C., Jr. 112 Old Dominion Drive Charleston Heights 29405	Chaplain, USAF	R.552-3941 O.554-2536
224. Harmon, Samuel K. 3041 Leaphart Road West Columbia 29169	Mt. Hebron	R.794-3296 O.794-8273	243. Holler, John E., Jr. PO Box 4 Norway 29113	Norway Charge	R.263-4443 O.263-4423
225. Harmon, William H. 31 Claredon Avenue Greenville 29609	McBee	232-3176	244. Holmes, Eugene C. PO Box 58 Conway 29526	First Church	R.248-6642 O.248-4251
226. Harris, Carl N. 1629 W. Palmetto Street Florence 29501	St. Paul	R.662-4116 O.669-3134	245. Holroyd, W. Thomas PO Drawer 190 Lyman 29365	Lyman	R.439-2616 O.439-4047
227. Hartsell, Franklin D. PSC #1, Box 22834 APO San Francisco 96230	Chaplain-USAF		246. Holt, Arthur Hardin PO Box 705 Irmo 29063	Associate, Union, Irmo	R.781-3203 O.781-3013
228. Haton, Donald S. Blythewood Road Blythewood 29106	Trinity, Blythewood	R.786-5563 O.786-1637	247. Hood, James F. PO Box 925 Moncks Corner 29461	Moncks Corner	R.899-2980 O.899-3971
229. Hatton, A. Lloyd, Jr. PO Box 726 Inman 29349	Inman	R.472-8100 O.472-6123	248. Hook, Ray P. PO Box 829 Walterboro 29488	District Supt. Walterboro	R.538-5441 O.538-5831
230. Hayes, John T. 117 Northview Street Lyman 29365	Faith, Greer	R.439-9658 O.585-2239	249. Hook, Samuel Scott 2 Hillpine Court Columbia 29210	Asst. to President, Columbia College	
231. Hays, Lawrence F., Jr. Route 5, Box 145 Rock Hill 29730	Antioch	328-2235	250. Hope, Donald J. PO Box 376 Prosperity 29127	Prosperity	R.364-2304 O.364-2340

251. Horne, William A. 304 E. Bridge Street St. Matthews 21935	St. Matthews, Orangeburg	R.874-3826 O.874-2166	270. Johnson, Franklin H. PO Box 1726 Hartsville 29550	Centenary-Alcott	R.332-3105 O.332-5771
252. Houston, Donald M. PO Box 368 Olanta 29114	Olanta	R.396-4417	271. Johnson, Harold R. 207 W. Market Street Anderson 29624	Thompson Central- New Harmony	R.225-9926 O.226-4707
253. Houston, J. Cecil PO Box 126 Timmons ville 29161	Timmons ville-Salem	346-2765	272. Johnson, H. Sam 1420 Lady Street Columbia 29201	Assoc. Dir., Conf. Council on Ministries Lowell Street	R.356-2559 O.799-9627 R.229-4712 O.229-2704
254. Howell, Robert J. PO Box 603 Georgetown 29440	Duncan Memorial	R.546-6013 O.546-5647	273. Johnson, R. Hilton 207 Lee Street Greenwood 29646	Suber Marshall Memorial	R.787-5399 O.787-2497
255. Hudnall, M. Ben PO Box 67 Newberry 29108	Central	R.276-0427 O.276-3903	274. Johnston, James W. 3900 Live Oak Street Columbia 29205	Gilbert Charge	892-2438
256. Hudson, Blaine S. 136 Poinsett St. Sumter 29150	St. John-Dalzell	R.773-8863 O.773-8185	275. Johnston, James W., Jr. PO Box 142 Gilbert 29054	Trinity, Darlington	R.393-2204 O.393-4852
257. Huff, A. V., Jr. PO Box 28662 Furman University Greenville 29613	Professor, Furman University	R.834-9726 O.294-2182	276. Jones, C. Eugene PO Box 16 Darlington 29532	Chaplain, Federal Correctional Institution Hibben	R.904-877-8609 O.904-878-2173 R.884-9631 O.884-9761
258. Hughes, J. Clark PO Box 226 Pomaria 29126	Caper's Chapel- New Hope	276-4200	277. Jones, Eddie E., Jr. 1808 Doomar Drive Tallahassee, FL 32308	Ruffin Parish	549-2774
259. Hunter, James E. 708 Montague Avenue N. Charleston 29406	North Charleston	R.744-2083 O.744-6669	278. Jones, J. R. Jr. 1262 Vagabond Lane Mt. Pleasant 29464	Bethel	R.776-2107 O.723-4587
260. Hyatt, James L., Jr. PO Box 204 Clinton 29325	Broad Street	R.833-0317 O.833-0177	279. Jones, Nathan W. 303 Verdier Street Walterboro 29488	Platt Springs, Columbia	R.794-1383 O.794-3415
261. Hymes, Lillian PO Box 815 Murrells Inlet 29576	Brookgreen	R.651-4806 O.651-3028	280. Jones, Phil M. 57 Pitt Street Charleston 29401	Asbury Memorial	R.783-3562 O.776-7237
262. Inabinet, Charles R. PO Box 550 Cheraw 29520	Cheraw	R.537-3635 O.537-7002	281. Jones, Thom C. 3215 Platt Springs Road West Columbia 29169	West Spartanburg Parish	269-6199
263. Iseman, Marvin L. PO Box 95 Latta 29565	First, Latta, Floydale	R.752-5776 O.752-5432	282. Jones, William Moore 1003 Asbury Drive Columbia 29209	St. Paul-St. Michael	R.873-4183 O.873-8596
264. James, Robert E. PO Box 809 Aiken 29801	St. John's	R.648-8032 O.648-1595	283. Jordan, Ira S. 509 Jacobs Road Greenville 29605	Chaplain, US Army	
265. Jamison, Louis D. Route 2, 114 First Place Fort Mill 29715	Pleasant Hill	R.547-4979 O.547-4952	284. Kearns, Washington C. PO Box 627 Kingstree 29556	Dir. of Treatment, Mid-Car. Coun. on Alcoholism Disability Leave	R.772-8925 O.256-3100 669-0674
266. Jenkins, A. Clark 182 Gordon Street Charleston 29403	Centenary	R.722-4793 O.723-4116	a285. Kelly, Lawrence A., Jr. 118 D. New York Avenue Stanton Island, NY 10305	District Supt. Marion	R.423-0976 O.423-1202
267. Jenkins, E. E. Route 1 Taylors 29687	John Wesley	R.879-4156 O.232-6903	a286. Kennerly, Ken 218 Bishopgate Road Columbia 29210		
268. Jenkins, Larry A. Route 1, Box 190-7 Holly Hill 29059	Providence	496-3758	a287. Kinard, James E. 105 Wildwood Drive Florence 29501		
269. Johnson, Charles L. PO Box 267 Kingstree 29556	Mt. Zion, Kingstree	R.382-2280 O.354-6469	288. Kinnett, William R. PO Box 543 Marion 29571		

289.	Kirkley, Charles General Delivery Oswego 29121	Bethel	469-22	308.	Lisenby, R. Steven Route 1, Box 6-A Ridgeville 29472	Ridgeville Charge	871-1287
290.	Knight, Richard H. PO Box 381 Abbeville 29620	Boone Hill		309.	Livingston, John V. 808 Anderson Street Kingstree 29556	Friendship	354-7501
291.	Kubach, Alan Charles Route 1, Box 365 Rembert 29128	Rembert-St. John	432-59	310.	Locklair, Benjamin E., Jr. PO Box 339 Walhalla 29691	St. Luke, Zion	R.638-5970 O.638-3628
292.	Kyllonen, Mitchell W. PO Box 5471 Spartanburg 29302	Director, Spartanburg District Pastoral Counseling Service	R.583-30 O.582-05	311.	Long, Allen E. 616 Quincy Road Seneca 29678	St. Mark	R.882-8639 O.882-2603
293.	Laney, S. Sterling, Jr. 116 Pebble Creek Road Columbia 29206	Director, Pastoral Counseling Center, Asbury	R.788-06 O.783-29	312.	Long, Joe Nichols, Jr. PO Box 404 Ridge Spring 29129	Ridge Spring	685-7494
294.	Lare, Marvin I. 1611 Devonshire Road Columbia 29204	Director, Columbia Urban Service Center	R.754-84 O.256-49	313.	Lowrimore, Ralph T. PO Box 87 Branchville 29432	Branchville	R.274-8957 O.274-8467
295.	Lassiter, Joseph L. 251 Edgewood Circle Woodruff 29388	Grace-Patterson	R.476-35 O.476-33	314.	Lupo, Clinton J., Jr. 1401 Washington Street Columbia 29201	Washington Street	R.799-7019 O.256-2417
a296.	LaTorre, Stanley Edward HHB 41st Field Artillery Gp. Babenhausen, Germany APO NY 09455	US Army		315.	Mack, K.B. PO Box 58 Blenheim 29516	Blenheim Circuit	528-3264
297.	Lavender, Phil Clyde PO Box 366 Landrum 29356	Landrum	R.457-24 O.457-39	316.	Mack, Robert PO Box 162 St. Stephen 29479	Lynchburg Parish	567-3744
298.	Lazar, Julian H. W. Liberty Street at Church Sumter 29150	Trinity	R.773-61 O.773-93	317.	Mainous, Edward L. 504 Easley Bridge Road Greenville 29611	Christ Church	R.295-1402 O.295-1070
299.	Lee, Dennis R. PO Box 45 Hampton 29924	Hampton	R.943-26 O.943-22	318.	Major, William M. 7914 Edgewater Drive Columbia 29204	Chief Chaplain, Crafts-Farrow State Hospital	R.788-1227 O758-4851
300.	Lee, Denver S. Route 1, Box 150-K York 29745	Kings Mountian Chapel- St. Paul	R.684-41 O.684-24	319.	Manigo, George F., Jr. 709 DeKalb Street Camden 29020	Camden Charge	R.432-3043 O.432-3101
a301.	Lee, W. A. 1010 W. Franklin Street Anderson 29621	Disability Leave	224-44	320.	Manning, Hubert Vernon Claflin College Orangeburg 29115	President, Claflin College	R.534-4936 O.534-2710
a302.	LeMaster, Ernest Edwin Union College Barbourville, KY 40906	Registrar-Union College	R.606-864-93 O.606-546-41	321.	Manning, J. Frank PO Box 532 Allendale 29810	Allendale	R.584-2025 O.584-2363
303.	Leppard, James F. Route 1 Greer 29651	Sharon	R.877-61 O.879-79	322.	Marlowe, Reuben B. PO Box 203 Laurens 29360	First	R.984-4239 O.984-7696
304.	Lewis, Harold P. PO Box 896 Summerville 29483	Bethany	R.873-26 O.873-12	323.	Marsh, Ed C. Route 4, Box 128 Easley 29640	Fairview	R.859-4459 O.859-2001
305.	Lewis, Sinclair E. 7 Shannon Drive Greenville 29615	Aldersgate	R.244-34 O.244-18	e324.	Massey, Reese M., Jr. VA Hospital Canandaigua, NY 14424	Chaplain Service, VA Hospital	O.716-394-2000 ext. 271
306.	Liles, T.E. PO Box 4386 Surfside Beach 29577	Surfside	R.238-28 O.238-27	325.	Matthews, Thomas F. PO Box 506 St. George 29477	St. George	R.563-3561 O.563-3213
307.	Lindsay, James H. 2226 Wood Avenue Charleston 29407	St. Andrews-St. John	R.766-43 O.766-10	326.	Mayer, A. Guy, Jr. Route 1, Box 509 Summerville 29483	Knightsville	R.873-2085 O.871-3036

327. Mays, Harry R. PO Box 608 Lancaster 29720	First	R.283-47 O.283-82	346. McNeill, William W. PO Box 216 Union 29379	Duncan Acres	R.427-6332 O.427-9426
328. McAlister, J. Richard 273 Meeting Street Charleston 29401	Trinity	R.766-67 O.722-84	347. McWhirter, E. Paul PO Box 456 Bennettsville 29512	First	R.479-2489 O.479-3231
329. McAllister, Joseph PO Box 105 Little Rock 29567	Little Rock Parish	774-34	348. Meadors, Marshall LeRoy, Jr. 515 S. McDuffie Street Anderson 29624	St. John's	R.226-9062 O.224-6563
330. McCants, Eugene M., Sr. PO Box 1356 Summerville 29483	Ridgeville Parish	R.873-41 O.873-87	349. Medley, James D. PO Box 271 Woodruff 29388	Emma Gray Memorial	R.476-8258 O.476-8395
331. McClam, Louis James 338 Scott Street Lake City 29560	Timmons-ville-Syracuse	394-87	350. Merchant, James A. P.O. Box 1057 Anderson 29622	District Supt. Anderson	R.225-7694 O.226-6649
332. McClary, Marion Cooper PO Drawer 327 Orangeburg 29115	Director of Development The Methodist Home	R.536-64 O.534-12	351. Meredith, George Donald 313 Moss Lane Landrum 29356	Disability Leave	
333. McClendon, W. Timothy Route 3, Box 465 Cheraw 29520	Mt. Olivet-Pleasant Grove	537-35	352. Newborn, William E. PO Box 116 Hollywood 29449	St. Paul Charge	899-8686
334. McClendon, Nathan A. 210 Chaplin Street Walterboro 29488	Walterboro Parish	R.567-34 O.549-25	353. Miller, Carey S., III PO Box 306 North 29112	North-Limestone	247-2673
335. McCutcheon, Larry David Wesley Foundation 185 Boulevard, NE Orangeburg 29115	Wesley Foundation	R.793-48 O.536-57	354. Miller, Irving R. 504 Ridgewood Road Greer 29651	Disability Leave	
336. McDaniel, Walter E. 633 Taylor Road Greer 29651	Grace, Apalachie	R.877-71 O.877-70	355. Miller, John T. PO Box 8553 Greenville 29604	Mister of Counseling Trinity	R.288-6192 O.232-1824
337. McDowell, E. H. Route 1, Box 81-A Oswego 29121	Mechanicsville	428-62	356. Mims, Dwight H. Route 4, Box 76 Pageland 29728	Zion-Zoar	R.672-6363 O.672-2170
338. McDowell, Edward H., Jr. 513 Huger Street Charleston 29403	Old Bethel	R.577-52 O.722-34	357. Mims, H. O. Route 5, Box 299 Piedmont 29673	Minus Chapel-Wesley Chapel- Allen View	R.277-2359
339. McEachern, Ted 4804 Merrill Lane Nashville, TN 37211	Associate for Christian Training and Service	R.615-832-95 O.615-329-95	358. Mims, John W. PO Box 25 Pageland 29728	Pageland	672-6497
340. McFadden, Roosevelt M. 703 Anderson Street Kingstree 29556	Camden Circuit	354-76	359. Mishoe, James G. PO Box 685 Simpsonville 29681	Simpsonville	R.963-5333 O.963-9385
341. McFadden, Vivian P. 3577 Quince Street San Diego, CA 92104	Chaplain, US Navy		360. Montgomery, Jimmy J. PO Box 592 Taylors 29687	St. Mark-St. Matthew	244-9499
342. McGuirt, Milton Lee 433 Hillsboro Road Orangeburg 29115	St. Andrews	R.534-57 O.534-66	361. Moore, Charles L. Jr. PO Box 158 Scranton 29591	Scranton	R.389-2489 O.389-4397
343. McKeown, Robert E. PO Box 271 Clemson 29631	Associate, Clemson	R.654-20 O.654-55	362. Morgan, Steven D. PO Box 247 Greeleyville 29056	Greeleyville Charge	426-2631
344. McKinney, E. Don PO Box 656 Abbeville 29620	Main Street	R.459-29 O.459-27	363. Morris, Franklin Delano 201 Kenilworth Drive. Canterbury Greenwood 29646	Harris	R.223-8593 O.223-8234
345. McNair, C. W. (Jack) PO Box 937 Ballentine 29002	Salem	R.781-65 O.781-16	364. Morris, W. Robert 211 Honeysuckle Lane Florence 29501	Belin Memorial	R.669-3708 O.665-9101

365. Morton, Ted R., Jr. PO Box 1203 Greenwood 29646	Executive Director, Greenwood Methodist Home	R.223-73 O.229-55	384. Oswald, Barry S. 1533 Marchant Avenue Columbia 29203	St. John-St. Luke	R.754-6321 O.754-4588
366. Moseley, Diane Amanda 721 S. Lake Drive Lexington 29072	Executive Director, Killingsworth Home	R.359-22 O.771-63	385. Owens, George Clay PO Box 306 Whitmire 29178	Whitmire	694-3860
367. Moses, Isaiah PO Box 775 Moncks Corner 29461	Pineopolis Parish	R.899-28 O.899-48	386. Owens, Roy L. PO Box 551 Beaufort 29902	Cartaret Street	R.524-4370 O.524-3841
368. Mullikin, M. Eugene PO Box 3207, CRS Rock Hill 29730	District Supt. Rock Hill	R.328-66 O.328-02	387. Padgett, Clarence D. Route 1 Greer 29651	Wood's Chapel	R.877-0951 O.877-8925
369. Murray, John Vincent, Jr. 767 N. Liberty Street Spartanburg 29303	Beaumont	R.585-72 O.582-60	388. Parker, Harris H. 3537 Raven Hill Road Columbia 29207	Professor of Religion- Columbia College	R.782-7444 O.786-3763
370. Myers, J. David Route 4, Box 414 Greenwood 29646	Tranquil	R.223-50 O.223-53	389. Parker, Keith 104 Florence Street Aiken 29801	Aiken-Barnwell Mental Heath Center	R.892-2366 O.648-0481
371. Nates, James H., Jr. PO Box 705 Irmo 29063	Union	R.781-52 O.781-30	390. Parrott, T. Dwight PO Box 703 Blacksburg 29702	St. John	R.839-6067 O.839-2466
372. Neese, Carol F. Hibben UMC Coleman Blvd at Vincent Mt. Pleasant 29464	Associate, Hibben	R.884-05 P.884-97	391. Parsons, Barbee O. Route 12, Box 404 Spartanburg 29302	Cannon's	R.579-0868 O.579-0881
373. Nelson, O. J. PO Box 296 Kingstree 29556	Cades Parish	R.495-31 O.382-81	392. Patrick, Marion J. PO Box 126 Barnwell, 29814	Barnwell	R.259-3204 O.259-3331
374. Newman, Omega F. PO Box 70668 Charleston 29405	New Francis Brown- Enoch Chapel	R.556-15 O.747-70	393. Pearson, John C. Route 1, Box 400-A-1 Elgin 29045	Bluff Road	438-9561
375. Newton, J. Leon 120 E. Bufford Street Gaffney 29340	Buford Street	R.489-52 O.489-71	394. Pendarvis, John Louis PO Box 462 Denmark 29042	Bamberg Circuit	793-5506
376. Nichols, Dan E. PO Box 8 Starr 29684	Leave of Absence	352-62	395. Pettit, R. A. 6911 Two Notch Road Columbia 29204	Rehoboth	R.788-5345 O.788-2220
377. Nichols, David E. PO Box 337 Cameron 29030	Cameron Charge	R.823-29 O.823-29	396. Petty Paul D. 1 Twelfth Street Greer 29651	Victor	R.877-7585 O.877-5520
378. Nichols, George H., Jr. 2905 Cranbrook Lane Columbia 29206	Chaplain, U.S. Army	R.788-45 O.752-31	397. Peurifoy, Harvey O. Route 11, Davis Drive Greenville 29611	Salem	R.269-0401 O.269-1191
379. Nicholson, Joseph R. PO Box 282 Denmark 29042	Bethel Park	R.793-35 O.793-36	398. Pfeiffer, Charles G. 876 Stebondale Road Columbia 29203	Professor- Columbia College	R.256-2210 O.754-1100 Ext.260
380. Nix, A. Robert 105 Benton Street Goose Creek 29445	Goose Creek	R.553-84 O.553-68	399. Phillips, Henry J. 101 Richards Street Laurens 29360	St. James	R.984-3664 O.984-0155
381. Norris, Gene Austin 1300 Second Loop Road Florence 29501	Highland Park	R.669-76 O.662-12	400. Phillips, Jerry L. PO Box 246 Great Falls 29055	Mt. Dearborn- Bethesda	R.482-3283 O.482-3232
382. Norris, Robert J. Route 2, Box 68-A Pamplico 29583	Bethlehem Charge	R.493-54 O.493-52	401. Pietila, Thomas Carl PO Box 5494 Greenville 29606	Laurens Road	R.297-1608 O.235-0674
383. Norwood, John F. 1200 Davis Street Evanston IL 60201	General Council	R.312-491-964 O.312-869-334	402. Pittman, C. O. 111 Birchwood Avenue Greenville 29605	Dunean	R.271-4286 O.271-3335
			403. Polk, Charles PO Drawer D New Ellenton 29809	New Ellenton- St. Paul	R.652-2735 O.652-2547

404. Poole, Christopher Lee PO Box 158 Hickory Grove 29717	Hickory Grove Charge	R.925-21 O.925-23
405. Porter, Fred B., Jr. 1103 W. Parker Road Greenville 29611	Monaghan-Poe	746-63
406. Poston, Samuel H. PO Box 5055 Spartanburg 29304	Associate-Central	R.574-33 O.582-72
407. Preer, John C. 99 Lybrand Street Great Falls 29055	Asbury Charge	482-21
408. Pridgen, Joseph W. PO Box 117 Sumter 29150	St. Mark's	R.775-36 O.773-70
409. Pryor, Roy L. 1800 E. North Street Greenville 29607	Francis Asbury	R.233-54 O.235-96
410. Purdue, Charles Ray Route 8, Box 296 Conway 29526	Brown Swamp	365-58
411. Quilling, Debra Alice Sylvia Route 1, Box 418 Highway 137 Myrtle Beach 29577	Associate, First	R.293-34 O.248-42
412. Ray, Jack E. 529 Marion Street Calhoun Falls 29628	Calhoun Falls	R.447-81 O.447-86
413. Reese, Fred M., Jr. 2501 Heyward Street Columbia 29205	Wesley Memorial	R.799-34 O.771-45
414. Reid, William Charles 3407 Devine Street Columbia 29205	Shandon	R.256-25 O.256-83
415. Reynolds, H. Robert PO Box 1085 Orangeburg 29115	St. Paul's	R.534-62 O.534-10
416. Rippy, Leo, Jr. 2104 20th Avenue, South Nashville, TN 37212	Assoc. Dor., Field Ed., Divinity School, Vanderbilt University	R.615-292-76 O.615-322-27
417. Riser, George M. Route 5, Box 482-A Georgetown 29440	Herbert Memorial-Sampit	R.546-75 O.546-78
418. Risher, Howard T. 108 Pinewood Avenue Hartsville 29550	District Supt. Hartsville	R.332-33 O.332-16
419. Robinson, Robert H. Route 7, Box 284 Piedmont 29673	Shiloh	R.845-68
420. Robison, John Wood 1830 Main Street Columbia 29201	Main Street	R.787-33 O.779-06
421. Rodeffer, Larry W. PO Box 35 Summerton 29148	Summerton	R.485-22 O.485-68
422. Rogers, E. W. 148 Savannah Highway Charleston 29407	John Wesley	R.571-19 O.766-55

423. Rogers, H. Levy PO Box 271 Clemson 29631	Clemson	R.654-2322 O.654-5547
a424. Rogers, James E. PO Box 25 Edgefield 29824	Edgefield	R.637-3901 O.637-3201
425. Rogers, Paul H. Route 3, Box 392 Greer 29651	Few's Chapel	R.895-3969 O.895-2522
426. Rogers, Theus W. Route 2, Box 449 Bennettsville 29512	Tatum-Hebron- Ebenezer	479-7969
427. Rogers, Thomas G. PO Box 1253 Gulfport, MS 39501	Chaplain, VA Medical Center	R.601-864-6211 O.601-863-1972
428. Rogers, Billy Route 8, Box 70 Lexington 29072	Red Bank	359-6275
429. Rogers-Berry, Richard W. PO Box 196 Little River 29566	Little River	R.249-2560 O.249-2329
430. Rollins, Barbara Jean 804 W. North Avenue Westminster 29693	Westminster-Chicopee	R.647-2703 O.647-5226
431. Rollins, V. John Route 1, Box 263-C Lamar 29069	Lamar Circuit	332-5767
432. Ropp, John W. 413 Geddes Avenue Charleston 29407	St. Mark	R.766-4704 O.766-5239
433. Rosemond, W. Thomas PO Box 85 Pineville 29468	St. Stephen Parish	R.567-4219 O.567-2678
434. Rouse, Bishop C. 112 Society Street Bamberg 29003	Bamberg Parish	R.245-4444 O.245-4152
435. Rush, James P. PO Box 176 Buffalo 29321	Buffalo	R.422-7674 O.422-7214
436. Rush, John T. 3615 Broad Street Loris 29569	First	R.357-3162 O.357-3162
437. Ruth, E. Devon PO Box 475 Johnsonville 29555	Johnsonville	R.386-2538 O.386-2165
438. Salters, Larry G. Route 7 Easley 29640	Bethesda	R.269-0181 O.269-1139
439. Sayre, Bruce A. 2405 Nance Street Newberry 29108	Lewis Memorial	R.276-3307 O.276-0959
440. Scoggins, E. King PO Box 407 Walterboro 29488	Bethel	R.538-3328 O.549-2627
441. Scott, Gareth D. PO Box 6 Hemingway 29554	First	R.558-3559 O.558-3966

442. Scruggs, Buster Reginald
PO Box 477
Chester 29706

443. Seignious, Richard E.
306 Aldersgate Street
Sumter 29150

444. Senn, C. Allen
3609 Sherwood Drive
Spartanburg 29302

a445. Sheffield, C. Burton
1401 Elmhurst Drive
Longmont, CO 80501

446. Sherard, Lewis R.
P.O. Box 66
Ninety Six 29666

447. Sheridan, Rutledge D., Jr.
Route 1, Box 111-A3
Gilbert 29054

448. Shuler, Claude M.
PO Box 427
Pacolet 29372

449. Simmons, Colin E.
117 Rollingwood Drive
Lexington 29072

450. Singletary, Peter E.
802 Anderson Street
Kingstree 29556

451. Singletary, Woodrow W.
PO Box 205
Jefferson 29718

452. Skinner, Talmage B., Jr.
107 Brandon Street
Union 29379

453. Smith, Clemson Mayo
3401 Montcrest Road
Columbia 29210

454. Smith, D. Moody, Jr.
Box 35, Divinity School
Duke University
Durham, NC 27706

455. Smith, F. Oscar, Jr.
34 Edinburgh Road
Charleston 29407

a456. Smith, Jonathan Edward
University of Akron
East Buchtel Ave.
Akron, Ohio 44325

457. Smith, Kenneth E.
PO Box 277
Lake View 29563

458. Smith, Paul E.
1809 N. Main Street
Anderson 29621

459. Smith, Ray K.
Route 3, Box 224
Abbeville 29620

460. Smith, W. Harold
10 Queens Court
Pickens 29671

Wesley Memorial-
Bethlehem R.377-4769
O.377-8400

Aldersgate R.773-3106
O.775-1602

St. Luke R.583-2106
O.583-7872

Executive Director,
Hover Manor R.303-776-2046
O.303-772-9292

St. Paul R.543-2367
O.543-2617

Beulah R.892-3246
O.892-2842

Pacolet-White Stone R.474-2292
O.474-3160

Mt. Horeb R.359-3424
O.359-6660

Springtown Parish 354-9976

Jefferson Parish 658-3664

Bethel R.427-2005
O.427-8050

Chaplain,
Central Corrections
Institution R.772-2531
O.758-3030

Professor,
Duke Divinity School R.919-489-9574
O.919-684-2479

Grace R.766-7153
O.766-1621

Professor,
University of Akron (Ohio)

Lake View Charge R.759-2134
O.759-2811

Trinity R.224-4289
O.224-2532

Sharon-Shiloh 446-2812

Grace R.878-4920
O.878-2161

461. Smith, Woodrow M.
Route 2, Box 59
Rock Hill 29730

462. Smoak, Walter J.
406 Croft
Greenville 29609

463. Sowell, Joe H.
PO Box 836
Hartsville 29550

464. Spivey, David B.
PO Box 191
Lexington 29072

465. Spradley, H. Alvin
PO Box 135
Elloree 29047

466. Stackhouse, William C.
PO Box 167
Bishopville 29010

467. Stanton, Talmadge
PO Box 292
Clover 29710

468. Stapleton, John Mason, Jr.
2616 Windfield Circle
Tucker, GA 30084

469. Steil, W. Edwin
5108 Kilbourne Road
Columbia 29209

470. Stephens, Herbert, Jr.
PO Box 427
Pacolet Mills 29373

471. Stillwell, Robert E.
150 Executive Center Dr.
P.O. Box 59
Greenville 29615

472. Stockman, Roy M.
754 Rutledge Avenue
Charleston 29403

473. Stokes, W. M.
PO Box 5864
Columbia 29250

474. Stonestreet, M. Cooper
20 Pope Avenue
Hilton Head Island 29928

475. Strait, George E.
201 North Main Street
Greer 29651

476. Strother, Robert G.
PO Box 216
Duncan 29334

477. Stullenbarger, Harry R.
PO Box 65
Pamplico 29583

478. Suggs, H. Shedron
PO Drawer 348
Aynor 29511

479. Sullivan, J. Garness
PO Box 56
Lydia 29079

Mount Holly R.328-1242
O.327-5779

Triune R.232-9083
O.233-8020

Wesley R.332-7706
O.332-1196

Lexington R.359-5885
O.359-6838

Elloree R.897-2643
O.897-2643

Bethlehem R.484-6807
O.484-6037

Clover R.222-9055
O.222-4279

Prof. of Church Ministries,
Candler, Emory R.938-6835
O.329-6346

SC Comm. on Alcohol
& Drug Abuse R.787-8352
O.799-3210

Montgomery Memorial R.474-3285
O.474-2973

Disciples R.297-0213
O.297-0382

District Supt.
Charleston R.556-5358
O.723-5622

Francis Burns R.254-6829
O.754-1760

St. Andrews-By-The Sea,
Hilton Head R.785-6178
O.785-4711

Memorial R.877-8836
O.877-0956

Duncan R.439-4326
O.439-6636

Pamplico R.493-5164
O.493-2591

Aynor R.358-3350
O.358-6537

Lydia R.332-8650
O.332-7077

480. Summers, James L. Lake City Circuit
Box 637
St. Stephen 29479

481. Summers, Thomas A. Chaplain, R.788-1528
Wm. S. Hall Psychiatric Inst. Wm. S. Hall Institute O.758-5295
PO Drawer 119
Columbia 29202

482. Sweat, Howard D. Whaley Street R.799-6881
515 Whaley Street O.799-4104
Columbia 29201

483. Tanner, Robert W. Cambridge R.543-3908
PO Box 328 O.543-4136
Ninety Six 29666

484. Taylor, Eben Trinity R.233-4847
PO Box 8553 O.233-8114
Greenville 29604

485. Taylor, Randy M. Trinity R.369-0987
PO Box 483 O.369-7404
Honea Path 29654

486. Taylor, Zoel G. South Greenville R.235-8161
4 Tuskegee Street O.235-3036
Greenville 29607

487. Teasley, Mary V. Trenton-McKendree 275-4054
PO Box 178
Trenton 29847

488. Temple, Jerry E. West Kershaw 438-3042
PO Box 66
Elgin 29045

489. Templeton, David T. Galloway Memorial R.223-8705
401 Lanham Street O.223-4096
Greenwood 29646

490. Thackston, T. Reginald First R.423-3736
PO Box 155 O.423-3533
Marion 29571

491. Thomas, J. Herbert Associate, Central R.665-4268
PO Box 87 O.662-3218
Florence 29503

492. Thomas, Van B., Jr. Philadelphia R.548-0103
Route 4, Box 461-A O.548-0102
Fort Mill 29715

493. Thompson, Leon E. Midland Park R.553-0244
1902 Jessen Avenue O.553-3537
Charleston Heights 29405

494. Thompson, Morris C. Red Bird Missionary Conference 606-624-0780
220 Magnolia Drive
Richmond, KY 40475

495. Thomson, Henry M., Jr. St. Paul R.445-2227
303 North Rudolph Street O.445-2232
Saluda 29138

496. Townsend, David K. Mt. Lebanon-Kinards 229-2289
Route 7, Box 107-A
Greenwood 29646

497. Turbeville, R. Wright Leave of Absence
PO Box 11
Turbeville 29162

498. Turner, Perry W. Langley R.593-2297
PO Box 470 O.593-5864
Langley 29834

499. Tyler, Josie L., Jr. Warrenville, Pentecost 663-7283
PO Box 473
Warrenville 29851

500. Tyler, Royce B. Lamar R.326-5519
PO Box 434 O.326-5542
Lamar 29069

501. Tysinger, Joseph E. St. James R.576-4540
227 Arrowhead Circle O.576-0482
Spartanburg 29301

502. Ulmer, Susan Associate, Shandon R.738-9490
3407 Devine Street O.256-8383
Columbia 29205

503. Vandiver, Michael L. Associate, St. John's R.226-6365
515 S. McDuffie Street O.224-6563
Anderson 29624

504. Vehorn, Robert D. Matthews R.229-1830
PO Box 2066 O.229-1817
Greenwood 29646

505. Vickery, Robert Lee, Jr. Chaplain, US Army R.301-674-2569
7402 Van Noy Loop O.301-677-4568
Fort Meade, MD 20755

506. Vines, William J. Trinity R.276-1129
Route 4, Box 291 O.276-1245
Newberry 29108

507. Waddell, B. G. Central Charge R.639-2185
PO Box 186 O.639-2101
Central 29630

508. Wagnon, Leon L., III Main Street, Pine Grove R.523-5205
PO Box 216 O.523-5771
McColl 29570

509. Wallace, Angelin Jones Associate, John's Island R.559-5467
Route 1, Box 430 O.559-0343
John's Island 29455

510. Walter, Theodore H. District Supt. R.582-2540
1320-A Fernwood Road Spartanburg O.583-5109
Spartanburg 29302

511. Watson, George W. District Supt. R.662-9681
PO Box 408 Florence O.669-5992
Florence 29501

512. Watson, J. Bert Lovely Lane 547-5393
Route 1, Box 277
Lancaster 29720

513. Watson, Jerry M. Lewis Chapel-Zoar 495-2785
Route 5, Box 260
Sumter 29150

514. Watson, Joe Cal. III Port Royal-Laurel Bay 524-2005
1605 Madrid Street Cooperative Ministry
Port Royal 29935

515. Watson, J. Austin Bogansville 427-9844
Route 1, Box 273
Jonesville 29353

516. Way, Robert B. Sabbatical Leave 755-9923
937 Church Street
West Columbia 29169

517. Weisner, B. Julian Leave of Absence
108 Woodhill Drive
Easley 29640

518. Welch, Donald J. Scarritt College Nashville, TN 37201	President, Scarritt College		538. Wilson, A. L. 330 W. Thomas Street Lake City 29560	Kingstree Parish	R.394-2605
519. Wells, Billy A. PO Box 27 Easley 29640	St. Andrew	R.859-5892 O.859-1567	539. Wilson, George B. PO Box 398 Holly Hill 29059	Holly Hill	R.496-3720 O.496-3819
a520. Wells, Robert Newton Route 1 McColl 29570	Disability Leave	265-4843	540. Wilson, Harlan E., Jr. PO Box 3105 Greenville 29602	Director, Greenville Urban Ministry	R.233-3083 O.232-6463
521. Whitaker, George W., Jr. PO Box 5055 Spartanburg 29304	Central	R.583-5719 O.582-7263	541. Wilson, Joseph A. PO Box 301 Lake City 29560	Lake City Parish	R.394-2562
522. White, Toni L. 1401 Washington Street Columbia 29201	Associate, Washington Street	R.799-3325 O.256-2417	542. Wilson, L. F. PO Box 134 Lando 29724	Lando	789-5311
523. Wiggins, Ellwood H. PO Box 1085 Orangeburg 29115	Associate, St. Paul	R.536-3901 O.534-1071	543. Wilson, Willie 116 Granite Drive Gaffney 29340	Gaffney-Blacksburg	R.487-4697 O.489-0731
a524. Wilbourne, H. Bryant 341 CSG-HC Malstrom AFB Montana 59402	Chaplain, USAF		544. Wofford, Robert M. 165 Foxhall Road Spartanburg 29301	Cornelius-Fairmont	R.573-9154 O.576-5605
525. Wilder, Lewis A.	Chaplain, USAF		545. Woodham, Lewie Scott 307 Magnolia Street Joanna 29351	Epworth, Joanna	R.697-6542 O.697-6908
526. Wilkes, E. Alston, III 1012 Rawlinson Road Rock Hill 29730	Main Street	R.328-2887 O.328-1496	546. Wright, Harry E. Route 1 Hartsville 29550	Bethlehem	R.332-7833 O.332-7833
527. Wilkes, Tom., Jr. PO Box 187 Leesville 29070	Leesville	R.532-4505 O.532-3817	a547. Wright, Virgil G. PO Box 19671 NC Central University Durham, NC 27707	Teacher, N.C Central University	
528. Williams, Bill B. Route 1, Box 108 Simpsonville 29681	Augusta Road-Bethel	R.963-4055 O.277-4350 O.963-5072	548. Wright, W. George 646 Broad Street Sumter 29150	Shiloh	775-3540
529. Williams, Clarence D. 810 Glendalyn Avenue Spartanburg 29302	Trinity	R.583-4198 O.585-4884	549. Younginer, John M., Jr. 639 Georgia Avenue North Augusta 29841	Grace	R.279-5957 O.279-7525
530. Williams, Edgar W. Route 1, Box 9 Lynchburg 29080	Bennettsville Circuit	437-2321	550. Zoller, John E. 6002 Magnolia Street Burton 29902	Associate, Carteret Street	R.524-0322 O.524-3841
531. Williams, James H. PO Box 497 Jackson 29831	Jackson	R.471-3431 O.471-2234			
532. Williams, John D. PO Box 119 Lancaster 29720	Grace	R.283-3735 O.283-2668			
533. Williams, John M., Jr. PO Box 215, Maryville Station Georgetown 29440	Wayne	R.546-4411 O.546-7059			
534. Williams, Thomas M., Jr. 7 Dennis Lane Blythewood 29016	Morris Village Treatment Center	R.786-2851 O.758-4726			
535. Williamson, Jennings F. 8 Hale Street Pelzer 29669	Pelzer	947-9296			
536. Williamson, Needham R. 211 N. Main Street Greenwood 29646	Main Street	R.223-1587 O.229-7551			
537. Willimon, William H. 435 Summit Drive Greenville 29609	Northside	R.244-8413 O.233-8359			

PROBATIONARY MEMBERS

Name and Address	Appointment	Telephone
1. Ammons, Gene S. 549 Lynnwood Drive Lancaster 29720	Lynnwood	R.285-0854
2. Anderson, Clyde 116 Cheraw Street Bennettsville 29512	Bennettsville Parish	R.479-9958 O.479-9958
3. Antley, Marcus D. Route 7, Box 180-S Karen Lane Anderson 29624	New Hope	R.224-2083 O.224-8915
4. Ashworth, M. Susan 131 Vidal Blvd. Decatur, GA 30030	Admin. Asst., Institute for Church Ministries, Candler School of Theology	404-636-2174
a5. Barwick, Kenneth William 306 West Walnut Street Nicholasville, KY 40356	Student	606-885-4010
a6. Best, Kay Adams 1706 Cahoon Street, SW Atlanta, GA 30310	Student-Gammon	404-753-1775
7. Bigelow, James Craig Route 1, Box 60-C St. Matthews 29135	St. Matthews Circuit	874-3783
8. Black, Michael Alec PO Box 2131 Myrtle Beach 29577	Student-Divinity School of Duke University	448-2420 651-3743
9. Bolte, W. Sterne PO Box 398 McBee 29101	McBee Charge	335-8519
10. Bowman, Thomas Jesse 39 Mt. Pisgah Apartments Sumter 29150	Oswego Circuit	775-5189
11. Brown, Larry E. Route 4, Box 564 Mullins 29574	Mullins Circuit, Student-Duke Div. School	
12. Bruce, W. Michael Route 6, Box 130 Conway 29526	Waccamaw Circuit	347-3781
13. Chance, Philip Monroe, Jr. 802 Bleckley Street Anderson 29621	Bethel	226-7868
14. Collier, Elizabeth Jane PO Box 567 Mullins 29574	Tranquil-Center Charge	464-8197
a15. Conner, Charles Robert 1116 Eastland Avenue Kingstree 29556	Student-ITC, Atlanta, GA	
16. Collingwood, Robert Belin 652 East Ponce de Leon Avenue Apartment E Decatur, GA 30030	Student-Candler	R.404-378-0127 O.404-329-6545
17. Cooper, William D. 135 Riley Street Anderson 29624	Marshall Memorial	296-1538
18. Creighton, Gary E. Route 2, Box 255 Galivant's Ferry 29544	Rehobeth-Zoan	R.357-8226

a19. Crews, Rowan D., Jr. Route 1, Box 158 Cades 29518	Hebron-Pergamos	R.389-3147 O.389-3113
20. Davis, James R. Route 2, Box 1148 Belton 29627	Union Grove Charge	226-3550
21. Etheredge, Ernest Calvin PO Box 1085 Seneca 29678	Seneca Circuit	R.882-5753 O.882-9824
a22. Evans, William F. PO Box 577 Winnsboro 29180	Mt. Pleasant	
23. Frederick, Janice L. Room 1300 475 Riverside Drive New York, NY 10115	Comm. on Church Unity & Inter-Religious Concerns	O.212-678-6101
24. Grigsby, John Franklin 214 1/2 E. College Street Broken Arrow, OK 74150	Bethel-Ebenezer CC Rhema Bible Training Center, Tulsa, OK	
25. Hagins, A. Mack 1006 Broad Street Durham, NC 27706	Student-Duke Div. School	919-688-1131
26. Hall, Jane Driver Route 1, Box 293 Roebuck 29376	Walnut Grove	R.574-3063 O.574-2204
a27. Hardwick, Michael E. 6500 Ridgely Drive Cincinnati, OH 45224	Belin Memorial CC, Hebrew Union, Cincinnati	
28. Harmon, Paul Wesley 110 Timberland Drive West Columbia 29169	Main Street-Associate	R.779-0610 O.796-8006
29. Henderson, Michael B. Route 2, Box 429 Inman 29349	Cherokee Springs- Fingerville	592-2345
30. Henry, Jerry W. 639 Georgia Avenue North Augusta 29841	Associate-Grace, North Augusta	R.278-0358 O.279-7525
31. Hucks, Fladger Levon PO Box 671 Clinton 29325	Bailey Memorial- Sandy Springs	R.833-2241 O.833-1291
32. Huggins, Leonard, Jr. PO Box 483 Bowman 29018	Rowesville Parish	
33. Hyndman, Gary R. PO Box 20 Waterloo 29384	Waterloo-Soule Chapel	R.677-3346 O.677-3551
34. Jackson, Sammie E. 108 W. Jefferson Street York 29745	York-St. James	R.684-9827 O.684-3346
35. Jepson, Daniel A. PO Box 420 Hardeeville 29927	Hardeeville Charge	R.784-6073 O.784-2325
36. Jones, Joel Robert Grace United Methodist Church Pickens 29671	Associate-Grace, Pickens	
37. Jones, Larry Vertice 753 West Main Street Apartment 51 Laurens 29360	Chaplain, Whitten Village	R.984-5568 O.833-2737

38. Kearsse, Phillip William PO Box 809 Aiken 29801	Min. of Educ.- St. John's, Aiken	R.648-6454 O.648-1595
39. Kingwood, Bennie L. PO Box 297 Travelers Rest 29690	North Greenville Charge	246-3203
40. Kinnett, Paul McLaughlin Route 1 Townville 29689	Dickson Memorial	287-3793
41. Land, Kenneth Smith PO Box 155 Marion 29571	Associate-First Church, Marion	423-3533
42. Lane, James Charles, Jr. 3683 Broad Street, Ext. Sumter 29150	Pickens Charge	R.534-8541 O.534-2568
43. Lewis, T. J. 604-B East Main Street Bennettsville 29512	Student, Duke Divinity School	R.479-6783 O.479-8731
a 44. Lovell, Grace Lewellyn 1883 Rice Boulevard Fairborn, OH 45324	Student	513-878-9839
45. Martin, Terry Clifton 311 Dixie Drive Anderson 29624	Orrville	
46. McCoy, Franklin D. PO Box 68 Cottageville 29435	Cottageville Charge	835-2611
47. McDonald, Lee Carolyn P. PO Box 8 Sandy Springs 29677	Student - Candler School of Theology	224-0830
48. McDonald, N. Alexander, Jr. PO Box 8 Sandy Springs 29677	Sandy Springs- Zion Charge	224-0830
49. Moss, Delores J. 31 Nagle Avenue, # 4M New York, NY 10040	Religious Committee for ERA	R.212-569-1686 O.212-870-2995
50. Nelson, Jerry P. PO Box 308 Lynchburg 29080	Lynchburg Charge	437-2512
51. Nivens, Ernie Star Route 1, Box 16-B Conway 29526	Conway Larger Parish	397-3781
52. Nivens, Rosemarie W. Star Route 1, Box 16-B Conway 29526	Conway Larger Parish	397-3781
53. Parker, Larry R. 3203 Hope Street Hapeville, GA 30354	Chaplain, City of Hapeville	R.404-761-2069 O.404-768-7171
54. Perkins, W. Bill 486-A Beckwith Court, SW Atlanta, GA 30314	Greenwood- Ninety Six Charge	404-224-4452
a 55. Perry, Howard F., Jr. Kalamazoo College Office of Campus Minister Kalamazoo, MI 49007	Student-Vanderbilt Divinity School	
56. Phelps, Kenneth W. Route 1, Box 787 Bennettsville 29512	Bethel-Ebenezer	479-6460

a 57. Portee, Frank, III Route 3, Zion Church Road Clover 29710		
58. Rogers, Sheila Davidson Route 3, Box 392 Greer 29651		
59. Rouse, Luonne Abram 397 Lawton Street Orangeburg 29115		
60. Rucker, Matthew Duward 408 Coker Avenue Hartsville 29550		
61. Sawyer, Lloyd A. PO Box 273 Camden 29020		
62. Scott, Otis, Jr. 512 Smith Street Anderson 29621		
63. Shaw, Charles S. PO Box 535 Iva 29655		
a 64. Sistare, James Bart, III Route 4, Box 315 Bishopville 29010		
65. Smith, Rebecca Cornelia PO Box 22272 Emory University Atlanta, GA 30322		
66. Stackhouse, Robert Will Route 3, Box 368 Westminster 29639		
67. Stiltz, Edward James PO Box 477 Fairfax 29827		
68. Thraikill, Phillip C. Route 3, Box 76 Winnboro 29180		
69. Timmons, W. Gordon PO Box 304 Hemingway 29554		
70. Vehorn, James Ronald PO Box 456 Bennettsville 29512		
a 71. Wall, Tom Hennies Palmerston Place Church of Scotland 11 Palmerston Place Edinburgh EH, SAF Scotland		
72. Washington, Jack C. 520 Buckley Street Orangeburg 29115		
73. Watson, Joe Henry, Jr. 212 Old Manor Road, Apt. 203 Columbia 29210		
74. Weathers, James Frederick, Jr. 1700 Pace Street Apartment E Durham, NC 27705		

Concord, Greer	
Dillon Parish	536-3296
Twitty-Hebron Charge	R.383-5438 O.332-9777
West Camden	R.432-3642 O.432-6649
Easley Charge	225-8015
Bethel, Iva	348-7580
St. Matthews Circuit	428-3384
Student-Candler	329-4178
Hopewell-Double Springs	R.647-2912 O.638-6963
Fairfax Charge	R.632-3182 O.632-3420
Fairfield Circuit	635-4157
Hemingway Charge	R.558-3082 O.558-3835
Christ, Bennettsville - Associate	479-3231
Student-Univ. of Edinburgh (Scotland)	
Edisto Fork	R.534-0317 O.536-9651
Wesley Memorial-Associate	R.798-4006 O.771-4540
Student-Duke Divinity	919-684-7009

75. White, Sara Ann
234 Summerlea
Columbia 29203
76. Wood, Paul A., Jr.
112 Bonanza Drive
Spartanburg 29301
- a 77. Younker, Ellen A.
McClellanville 29458

ASSOCIATE MEMBERS

Name and Address	Appointment	Telephone
1. Alsbrooks, John, Jr. PO Box 516 Lamar 29069	Lamar-Ebenezer	R.393-4764 O.326-5334
2. Brazill, G. Dewey Route 1, Box 314 Greenwood 29646	Rehobeth-Bethel	R.229-0790 O.229-0809
3. Brown, Clarence R. Route 1, Box 78 Islandton 29929	Reevesville Parish	866-2110
4. Brunson, Ashley Carlyle Box 6 Smoaks 29481	Smoaks Circuit	562-2681
a5. Caldwell, Marion G. Box 83 Clio 29525	Bennettsville Circuit	586-2613
6. Campbell, A. Manley PO Box 608 Union 29379	Unity, Union	R.427-3104 O.427-8263
7. Coker, Samuel B. PO Box 26 Williams 29493	Lodge Charge	562-2433
8. Ervin, David F. 20th Street Inman 29349	Aldersgate, Inman	R.472-6183 O.472-6552
9. Floyd, Duncan L. PO Box 203 Pinewood 29125	Pinewood Charge	452-5737
10. Gosnell, James W. PO Box 266 Jonesville 29353	Jonesville-New Hope	674-5264
11. Harmon, H. J., Jr. Box 97 Sharon 29742	Sharon Charge	927-7363
12. Humphrey, Larry 408 Revere Street Anderson 29624	Williamston Charge	226-1653
13. Johnson, C. J. Box 693 St. George 29477	St. George Parish	R.884-9027 O.563-2963
14. Jones, Arthur C. 305 Appian Drive Spartanburg 29301	Trinity-Pleasant Grove, Landrum	583-8208
a15. Kimrey, Thomas S. PO Box 73 Lynchburg 29080	Disability Leave	437-2512

- 16 Knight, Norman L.
Box 674
Saluda 29138
17. Lee, M. B.
Route 2, Sardis Road
Union 29379
18. Love, W. B., III
PO Box 31
New Zion 29111
19. Millwood, Pete J.
Rout 5, Box 306
Greer 29651
20. Morgan, Robert W.
Route 3, Box 525
Liberty 29657
21. Morrison, Daniel Angus
307 Mary Ann Street
Easley 29640
22. Osborne, Billy Gene
Route 2, Box 351
Greenwood 29646
23. Prater, James Milton
303 Lanham Street
Greenwood 29646
24. Reid, Benjamin Franklin
Route 1, Box 62-B
Walterboro 29488
25. Richardson, James Team
PO Box 54
Lugoff 29078
26. Rodgers, Edward Hipp
Route 2, Box 173
Gilbert 29054
27. Shaw, Henry Bradford
612 Brown Street
Sumter 29150
28. Shumpert, Brice Washington
Route 4, Box 511
Florence 29501
29. Stephens, Herbert, Jr.
PO Box 427
Pacolet Mills 29373
30. Sweat, Lewis A.
PO Box 296
Kershaw 29067
31. Turner, Clarence E.
Box 187
Bowman 29018
32. Varnadore, James E.
Box 2
Dorchester 29437
33. Watts, Jack D.
Route 4, Box 77
Abbeville 29620

Saluda Circuit	445-2046
Sardis, Union	R.427-5333 O.427-9676
New Zion	R.659-2465 O.659-2455
Liberty Hill-Ebenezer	877-5017
Liberty-Sharon	R.843-9447 O.843-9359
Arial-McKissick	859-4720
Bethlehem-Cokesbury	R.229-1071 O.229-1370
Lupo-Ebenezer	R.223-7102 O.223-8843
Pineville-Bowman	893-3740
Hartsville Circuit	R.438-9619 O.332-3463
Pond Branch-Shiloh	R.657-5417 O.657-5481
Tatum Charge	773-3586
Liberty-Friendship	669-3560
Montgomery Memorial, Pacolet Mills	R.474-3285 O.474-2973
Kershaw Charge	874-3783
Bowman Charge	829-2891
Dorchester Circuit	563-4247
Bells	446-2741

Name and Address	LOCAL PASTORS Appointment	Telephone
1. Adams, Gary Bruce 508 Gilland Avenue Kingstree 29556	Trio Charge	354-6511
2. Anderson, L. Ray, Jr. PO Box 8 Starr 29684	Starr	352-6252
3. Arant, Athan Melton 546 Gardner's Terrace Road West Columbia 29169	Shiloh	796-5161
4. Barr, Willie Joe PO Box 365 Florence 29503	Mullins Charge	665-0192
5. Belangia, Washington W., IV PO Box 777 Grover 29447	Grover	563-9644
6. Brown, Robert A. PO Box 176 Ruby 29741	Ruby	634-6435
7. Brown, Norman A. PO Box 708 Clio, SC 29525	Asbury-Old Clio	
8. Caldwell, Jack Austell PO Box 337 Johnsonville 29555	Johnsonville Circuit	R.386-2943
9. Carter, George Kenneth Route 1, Box 432 Camden 29020	Pageland Parish	432-3140
10. Cook, Foy LaRue Route 3, Box 233-A Honea Path 29654	Lebanon-Mt. Bethel	243-2571
a11. Couser, George R. Route 2, Box 26 Salters 29590	Cross	387-5534
12. Covington, W. Chesley, Jr. Route 3, Box 299 Bennettsville 29512	Marlboro Circuit	479-3740
13. Culp, Dorothy Nell 101 Shelton Drive Spartanburg 29302	Golightly-Tabernacle	579-0481
14. Dickens, Ashley 1202 Melrose Avenue Florence 29501	Tabernacle	R.662-1096 O.662-9921
15. Duncan, J. C. Route 1 Lyman 29365	Liberty, Greer	R.877-8182 O.877-2013
16. Eddins, Mary Strickland 302 N. Carolina Avenue Chesnee 29323	Chesnee Charge	461-7137
a17. Ervin, Harrison DeWitt 603 North Jefferson Street Florence 29501	N. Orangeburg Charge	669-7365
18. Evans, John Wesley 512 Smith Street Anderson 29624	Anderson Circuit	225-8015
19. Feagin, Eugene L. 759 Front Street Spartanburg 29301	Saxon	576-2075

a20. Franklin, James Edward PO Box 236 Enoree 29335	Trinity-Enoree	969-3676
21. Frazier, Joseph 1926 Hydrick Street Columbia 29203	Wesley, Aiken	786-7388
22. Furr, Alfred S. Route 2, Box 82 Bowman 29018	Bethel-Duncan Chapel	563-9479
23. Gadsden, Benjamin 67 Cypress Street Charleston 29403	Washington-Ladson	722-3189
24. Geddis, Roosevelt Route 3, Box 152-A Ridgeville 29472	Bethel-Red Bank	873-2454
25. Gibbs, Joe Route 3, Box 456 Moncks Corner 29461	Centenary	899-6402
26. Giles, Napoleon Bonaparte PO Box 752 Kingstree 29556	Greeleyville Parish	354-7108
27. Gilliard, Arthur M. Route 1, Box 31 Green Pond 29446	Beaufort Circuit	844-2839
28. Graham, L. J. Route 1, Box 68-E Andrews 29510	Eadytown	R.221-5518 O.351-4247
a29. Grant, Edgar Gamewell 108 Reece Mill Road Pickens 29671	Bethlehem-Tabor	R.878-6296 O.878-2011
30. Green, Levi PO Box 1046 Moncks Corner 29461	Greater St. Paul	R.761-2461 O.753-2247
31. Greer, Oliver Norwood Route 1 Taylors 29687	Cowpens Parish	877-4883
a32. Gregory, Larry O. 30 Nance Street Newberry 29108	Newberry Circuit	276-1886
33. Hall, Robert E. 2308 Meeting Street Charleston Heights 29405	Cooper River	747-1728
34. Henry, Larry 319 Roosevelt Drive Anderson 29621	Homeland Park-John Wesley Asbury Clark Bethune	296-5470 334-6426
35. Howell, Robert J., Jr. PO Box 275 Bethune 29009	Hendersonville	844-2148
a36. Huggins, Buster Thornwell Route 4, Box 308 Walterboro 29488	Rowesville Parish	
37. Huggins, Leonard, Jr. PO Box 483 Bowman 29018	Oakland, Shiloh	R.479-2227 O.479-4811
38. Jackson, Walker PO Box 448 Bennettsville 29512		

39. Jeffrey, Kevin L. C. Route 4, Box 256-E Orangeburg 29115	Orangeburg Circuit	R.534-144 O.533-031
40. Jones, Elli PO Box 394 Bamberg 29003	Orangeburg Parish	245-236
41. Jones, William Leroy 1595 Seacraft Road Charleston 29412	Colleton Circuit	795-6746
42. Long, Mark R. Route 1 Taylors 29687	Mt. View	895-2605
43. Lybrand, Frank Ethridge 506 Wilson Street Union 29379	Clifton St. Andrews	427-3585
44. Mack, James Box 137-C Claflin College Orangeburg 29115	Florence East	R.534-5305 O.669-0979
45. Martin, Terry Clifton 311 Dixie Drive Anderson 29621	Orrville	R.224-4746 O.224-6326
46. McAllister, Donald E. Apt. 3-A, Lafayette Square Camden 29020	Waterloo	432-2756
47. McClam, Mack PO Box 215 North 29112	North Charge	
48. McClellan, James Osgood, Jr. 217 Dowling Avenue Walterboro 29488	Main Street	R.793-5506
49. McClenan, George A. 105 E. Arlington Avenue Greer 29651	Greer Circuit	R.877-9983
50. McDowell, Julius L. PO Box 906 Laurens 29360	Laurens Charge	984-2053
51. McIntyre, Jerry Lee 5 Griffin Street Greenville 29601	Bethel-St. Andrew	232-3234
a 52. McLauren, Lewis M. 107 Wiley Street Walterboro 29488	Dorchester Parish	549-1253
53. Morrison, F. Michael PO Box 2947 Spartanburg 29301	Associate, Trinity	585-4884
54. Moses, Benjamin N. 1026 Porter Street Sumter 29150	Kingstree East	775-4552
a 55. Nathaniel, Earnest Route 1, Box 11 Pacolet 29372	Allen Chapel-Asbury	
56. Nelson, William Lawrence Joseph 61 Clemson Street Charleston 29403	Harleyville Parish	R.722-8041 O.723-0401
a 57. Nesmith, Harry V. Route 1, Box 961 Orangeburg 29115	Denmark Parish	534-3988

58. Northern, B. Ray 203 Gilbert Street Union 29379	Asbury Charge	427-3703
59. Page, Robert C. PO Box 35 Aynor 29511	Pisgah	358-6311
60. Phillips, William H. 110 Knollcrest Drive Gaffney 29340	Trinity Gethsemane	R.489-3265 O.489-9621
61. Pickens, J. G. (Jerry) Route 1, Box 363 Easley 29640	Zion	859-8562
62. Pinckney, Benjamin Route 1, Box 72-E St. Stephen 29479	St. Thomas	567-3624
63. Poole, Jack Allen Route 1, Box 629 North 29112	Orange Circuit	874-1397
64. Poston, Joseph A. Route 1, Box 57-G Pamplico 29583	Bethesda	493-5548
a 65. Powell, Rodney K. 100 Hagood Street Easley 29640	Glenwood-Beulah	855-0919
a 66. Quarles, Calvin Route 13, Box 184 Anderson 29621	Belton Charge	226-8870
67. Ransom, Norman PO Box 295 St. Stephen 29479	Beaufort-Hardeeville	R.567-2831 O.524-1247
a 68. Reynolds, Danny 120 N. Main Street Sumter 29150	Jordan	R.775-7221 O.775-7613
a 69. Rivers, Lindsey E. 614 East Boulevard Chesterfield 29709	West Darlington	623-7104
70. Sellers, John Allen 1000 Fortune Street Florence 29501	Mars Bluff	662-0065
a 71. Short, Charlie Route 5, Box 449-K Seneca 29678	Friendship-Rock Springs	882-9696
72. Simon, Emanuel 205 Roosevelt Gardens Orangeburg 29115	Silas	534-6303
a 73. Squires, James 3 Virginia Avenue Honea Path 29654	Chiquola-Donalds	369-0202
74. Stokes, Nelson L., Jr. Route 3, Box 190-A Gray Court 29645	Green Pond-Hopewell	862-2668
75. Stroman, Eric D. PO Box 246 North 29112	Bowman, Clinton	247-2773
76. Strong, Kim Mallory PO Box 56 Slater 29683	Slater-Renfrew	836-3120
77. Thomas, Eddie C., Jr. 1929 Blanding Drive Hartsville 29550	Bishopville Circuit	332-4462

78.	Thomas, Theodore Brandon, Jr. 131 Lawton Drive Hartsville 29550	Latta Charge	R.332-797 O.332-412
79.	Tucker, John Sproles Route 2, Box 172 Pelzer 29669	Oakhill-Pisgah	243-248
80.	Voorhees, John Edward 302 Briarcliff Drive Greenville 29607	Pendleton Circuit	235-302
a 81.	Williams, J. Tom 2900 Millwood Avenue Columbia 29205	Associate, Epworth Memorial	R.254-744 O.256-739
a 82.	Williams, Robert T. PO Box 809 Aiken 29801	Associate, St. John's	648-159
a 83.	Wilson, Clark Thomas Route 1, Box 178-A Dorchester 29437	Mt.. Pleasant-Oak Grove	R.462-791 O..462-762
a 84.	Wingo, Jerry 205 Pineland Road Walterboro 29488	Walterboro Charge	549-230
85.	Yongue, Neil M., Jr. PO Box 237 Folly Beach 29439	Folly Beach	588-932

RETIRED, SUPPLIES AND OTHER SERVING CHURCHES

	Name and Address	Appointment	Telephone
1.	Allen, Clyde W. PO Box 456 Pacolet 29372	Carlisle-Gilliam Chapel	474-3530
2.	Barrington, James M. 2916 Exmoor Columbia 29204	McLeod	782-1334
a3.	Bennekin, Jacob A. 2206 Fillmore Street Charleston Heights 29405	Bonneau	554-7116
4.	Bobbitt, Addison 807 4th Avenue Kingstree 29556	Kingstree Circuit	
5.	Boozer, M. Evans Route 5, Box 411 Pickens 29671	Salem	878-3401
6.	Bowman, Timothy J. 238 S. Purdy Street Sumter 29150	East Camden	773-8189
7.	Chapman, Talmage L. 406 Wildwood Drive Quinby 29501	Dawsey	R.662-8419 O.662-6798
8.	Crumpton, Sidney R. 754 Rutledge Avenue Charleston 29403	Associate, Asbury Memorial- St. James	R.883-9163 O.722-2826
9.	Davis, William D. 528 Georgia Street Columbia 29201	Vaucluse	799-6523
10.	Dial, James S. PO Box 5981 Columbia 29250	Shiloh-Mt. Joshua	254-9612

11.	DuBois, F. G. C. 1001 E. Middleton Street Florence 29501	St. Luke	669-0414
12.	DuBose, B. W. 1136 Universal Drive Columbia 29209	Mill Creek	R.776-9004 O.254-9348
13.	Ellenburg, Robert F. 132 Pope Street, Hyde Park Greenwood 29646	Plum Branch	374-7932
14.	Elrod, Charles M. 701 Penarth Road Spartanburg 29301	Sardis, Gaffney	576-4500
15.	Floyd, Carlisle Sessions PO Box 966 Holly Hill 29059	Target	469-5854
16.	Gilliam, James Olin, Sr. PO Box 653 Saluda 29138	Kinards	445-7194
17.	Glenn, S. Rufus Route 6, Box 702 Greer 29651	Trinity, Gray Court	O.877-4655
18.	Holliman, George PO Box 127 Society Hill 29593	Chesterfield Parish	R.378-4804 O.378-4011
19.	Kemmerlin, Thomas PO Box 366 Murrells Inlet 29576	Jamestown Charge	R.651-2406
20.	Knorr, James Wilson Route 4, Martha Law Estate Lake City 29560	Cades Charge	R.394-8279 O.394-5176
21.	Linder, James Benjamin PO Box B Van Wyck 29744	Van Wyck	R.283-6550
22.	Marsh, Eileen Route 4, Box 128 Easley 29640	St. Paul, Easley	R.859-4459 O.859-2001
23.	Miller, J. Thomas, III PO Box 536 Duncan 29334	Cross Anchor Group Ministry Cross Anchor Charge West Sumter	R.439-8286 O.242-3170 252-0085
a24.	Newman, I. D. 2210 Chappelle Street Columbia 29203	Ebenezer	369-7168
25.	Newman, W. Grady PO Box 392 Honea Path 29654	Jefferson	226-7868
26.	Nothstine, S. Ellsworth 802 Bleckley Street Anderson 29621	St. Paul, Coward	394-2556
27.	Parker, Carl L. PO Box 1442 Lake City 29560	Minister of Visitation, Lyttleton Street	438-9681
28.	Parker, Bessie B. Route 3, Truesdell Road Lugoff 29078	Shady Grove	684-4959
29.	Paylor, Harry H. Route 4, Box 724 York 29745		

30. Prewett, Ernest Wroten, Jr. 305 Crosby Road, Sheffield Greenwood 29646	Panola-Mt. Carmel	223-0378
31. Robinson, J. W. 1953 Chestnut Street, N.E. Orangeburg 29115	Springfield Parish	R.536-3855
32. Ross, Victor Miller 111 New Woodruff Road Greer 29651	Brandon	R.877-3642 O.269-9118
33. Singletary, John Route 3, Box 110-E Lake City 29560	Lake City Mission	389-3550
34. Smalls, Frank 2430 Meeting Street Road Charleston 29405	Toby-Mt. Nebo	747-0030
35. Smith, F. Carlisle Route 4., Whiteford Hall Mullins 29574	Centenary-Central	464-9042
36. Smith, Laurie W. PO Box 116 Hemingway 29554	Union	558-2663
37. Stretch, J. B. 20 H Street Charleston 29403	St. Paul-Grove Hall	722-7485
38. Trammell, James F. 3215 Blossom Street Columbia 29205	Beulah	R.256-6088
39. Waters, Wilbert T. PO Box 289 Mullins, SC 29574	Loris	464-2042
40. Wright, William 617 West Harrison Gastonia, NC 28052	Associate, Rock Hill Cooperative Parish	704-867-6977

MINISTERIAL MEMBERS HONORABLY LOCATED

(The Discipline, P.367)

Name and Address	Classification	Year Located	Telephone
1. Cooper, Wiley Barrow 900 Pine Forest Trail Columbia 29210	EM	1980	R.798-7411 O.242-9100
a2. Hopper, Robert Charles PO Box 418 Sullivans Island 29482	EM	1980	R.886-6750 O.723-2574
a3. Linder, Jon G. 217 Hedgewood Terrace Route 4 Greer 29651	EM	1979	772-8955
a4. McDonald, Michael M. PO Box 152 Springfield 29146	EM	1980	258-3370
a5. McKune, Helen T. PO Box 2261 Charleston 29403	EM	1979	723-6585
6. Monson, Robert C. PO Box 688 Orangeburg 29115	EM	1979	R.534-9649 O.536-1577
a7. Nesbitt, C. Burns 711 Gene Reed Road Birmingham, AL 35235	EM	1979	R.205-853-8788 O.205-833-7638
a8. Waddell, Howard Stokes, III 343 Valcour Road Columbia 29210	EM	1979	R.772-6400 O.771-4010

76

DIACONAL MINISTERS

Name and Address	Appointment	Telephone
1. Boultinghouse, Barbara 1015 Campbell St. Camden, S. C. 29020	Administrator Boylan-Haven-Mather	R.432-8032 O.432-3234
2. Breeze, Edwin Carter 1001 5th Ave. Box 58 Conway, S. C. 29526	Director Music and Education, First	O.248-4251
3. Brooks, Barbara 1015 Campbell St. Camden, S. C. 29020	Teacher Boylan-Haven-Mather	R.432-8032 O.432-3234
4. Carter, R. Fletcher 1420 Lady St. Columbia, S. C. 29201	Associate Director Council on Ministries	R.353-2388 O.799-9627
5. Civils, Olene P. O. Box 87 Florence, S. C. 29503	Dir. of Christian Education, Central	O.662-3218
6. Cooley, Sara Robertson P. O. Box 1988 Greenville, S. C. 29602	Dir. Child Dev. Program Buncombe St.	O.232-7341
7. Crofts, Richard Thomas 988 Beverly Drive Rock Hill, S. C. 29730	Director of Music St. Johns	O.327-2757
8. Evans, Patricia Mozley P. O. Box 668 Lake City, S. C. 29560	Dir. of Music Lake City	O.394-2388 R.394-8368
9. Fowler, Vivian Lawton 3206 Chinaberry Dr. Columbia, S. C. 29204	Dir. of Christian Education, Trenholm	O.254-6695
10. Griffin, Betty S. Spartanburg Methodist College Spartanburg, S. C. 29301	Instructor	O.576-3911
11. Hutchins, Charles Anthony 106 Cardiff St. Columbia, S. C. 29209	Executive Director Epworth Children's Home	R.776-6882 O.256-7394
12. Illiff, Charles C., Jr. P. O. Box 705 Irmo, S. C. 29063	Minister of Adminis- tration, Union	O.781-3013
13. Lever, Rachel B. 1300 Valparaiso Dr. Apt. 8 Florence, S. C. 29501	Director of Christian Education, St. Paul	O.669-3134 R.665-2283
14. Melia, Hazel M. P. O. Box 427 Summerville, S. C. 29483	Minister of Music Bethany	O.873-1230
15. Miller, Mary L. 111 Bedford Rd. Spartanburg, S. C. 29301	Case Manager Spartanburg D.S.S.	O.585-9364
16. Mills, William Brant 317 Winston Street Florence, S. C. 29501	Dir. of Music and Organist, Central	O.662-3218 R.669-2468
17. Morris, Frieda Box 306 Tatum, S. C. 29594	Church and Commu- nity Worker	
18. Orr, Freeman R., Jr. P. O. Box 755 Greenville, S. C. 29602	Director of Music and Organist, Buncombe St.	O.232-7341

77

19. Petit, Jolyn 90 Ramblewood Apts. E. North St. Ext. Greenville, S. C. 29615	On Leave	268-06
20. Robinson, ArDelia M. 1015 Campbell St. Camden, S. C. 29020	Teacher and Financial Sec. Boylen-Haven-Mather	O.432-32
21. Robinson, Jonell P. O. Drawer 1988 Greenville, S. C. 29602	Dir. Christian Educa- tion, Buncombe St.	O.232-73 R.288-06
22. Rouse, Lula P. O. Box 301 Lake City, S. C. 29560	Director, Wesley Child Care Center	O.394-31
23. Schussler, James H. P. O. Box 608 Lancaster, S. C. 29720	Director of Music First	O.283-84 R.283-46
24. Shepard, Mrs. Samuel H., III Rt. 12, Penwood Lane Greenville, S. C. 29609	Dir. of Christian Educa- tion, Aldersgate	O.244-18 R.232-69
25. Triplett, Carlene 1108 Oakland Ave. Cayce, S. C. 29033	Instructor, USC	O.777-81 R.796-11
26. Watson, Carol Hart Route 1, Box 273 Jonesville, SC 29353		O.427-96
27. Williams, Geneva B. Clafin College Orangeburg, S. C. 29115	Director of Music Clafin	R.534-47 O.534-27
28. Wood, Patricia S. P. O. box 2507 Greenville, S. C. 29602	Director of Social Work Appalachia II, DHEC	O.242-61
29. Bennett, Sarah E. 700 Delaware Ave. McComb, Miss. 39648	Retired	

**SECTION IV
LAY MEMBERS OF THE ANNUAL CONFERENCE**

June 1-4, 1980
(*Indicates signed Credential Cards)

ANDERSON DISTRICT

CHARGE	LAY MEMBER	RESERVE
Anderson Circuit	*Mrs. Helen Quarles	Odell Moss
Bethel	*Claude Goodson	Mrs. Lorene White
Homeland Park- John Wesley Asbury-Clark	Max King	**Dick Thomas Lois Huntsinger
Marshall Memorial	*John Ross	Ms. Rose Pressley Bert Pressley
New Hope	*Mrs. Nancy Bouknight	Mrs. Alice Davis
Orrville	*Floyd Jones	C. L. Sanders
Thompson Cent.- New Harmony	*Ms. Annie B. Holmes	Ms. Judith Brown
Toxaway	*Ms. Lillie Scarborough	Barron Simms
St. John	*James A. Brown	
	*H. W. Sandlin	
	*Roy Coffee	
	*Rubert D. Chapman	
	Mrs. Rubert D. Chapman	Mrs. Peggy Pennell
Trinity	*J. O. Madden	Mrs. Margaret Smith
Bells	*Parker Hall	
Belton Charge	Ms. Vessie Blanchett	Mrs. Mary Hill
Bethesda	*Walter Collier	Mrs. Malinda Johnson
Latimer Memorial	*Mrs. Evelyn Tripp	*Richard Kingman
Calhoun Falls	*Mrs. T. W. Pruitt, Jr.	Elmer Herd
Central Charge	*Robert Mahon	Easton Wright
	*F. E. Kirkley	Mrs. Ruth M. Smith
		G. H. Werner
Clemson	*Ms. Carolyn Briscoe	
	*Mrs. Evelyn Epps	*Bill Epps
	Fred McNatt	John B. Gentry
Easley, Arial-McKissick	*Mrs. Lowell Southerland	Mrs. John B. Gentry
Easley Charge	*Ms. Martha McKinney	Mrs. Fred Burdette
Fairview, St. Paul	*Mrs. Willie S. Brown	Ms. Constance Terrance
First Church	*Harold Holder, Jr.	Buddy Sitton
	Jan Miller	Mrs. Eunice DeLoache
Dacusville-Antioch	*Robert Ross	
Glenwood-Beulah	*Carl Henry	Mrs. Lon Ponder
		Leonard Alexander
St. Andrew	*Paul Mullinnix	Clara Dorn
		Fred Owens
Zion	*Ms. Lucille Lesley	Bob Burdette
		Fred Garrett
Honea Path, Chiquola-		Ms. Vicki Lesley
Donalds	*David Dunlap	
Ebenezer	*Miss Elizabeth Keaton	Mrs. Nan Barmore
Trinity	*Douglas Coffeen	Douglas Busby
Iva, Bethel	*Clarence White	Mrs. Mildred Jackson
Liberty-Sharon	*Mrs. Laura V. Morgan	Curtis Jackson
		Mrs. Clarence White
		Mrs. Ellis Loftis
		Norman Welborn
		Mrs. Marvin Kelly

Lowndesville Charge
Oak Hill-Pisgah
Pelzer
Pendleton
Pendleton Circuit
Pickens, Grace

Mt. Bethel-Porter Chapel
Pickens Charge
Bethlehem-Tabor
Piedmont
Sandy Springs-Zion
Seneca, Ann Hope
Friendship-Rock Springs
St. Mark

Seneca Circuit
Sharon-Shiloh
Shiloh Station
Starr
Townville

Union Grove
Walhalla, Westminster
Chicopee, Laurel Springs,
Nazareth
Salem
St. Luke, Zion
Westminster, Hopewell-
Double Springs
Williamston, Grace
Williamston Charge
Young Adult
Youth

*Bennie Roberts
*Lewis Terry
*Ms. Gladys Ferrell
*Ray H. Smith
*Ms. Julia Bell
Edward Dell
Ms. Hazel Finch
*W. C. Grant
Mrs. J. R. Allen
*Joe C. Durham
*Ira Long
*Ms. Elzora Adams
W. Randall Muller
*Sam Burnett
*Miss Pam Davis

*Mrs. Pauline Perry
*Guy Copeland
*Mrs. Francis McDuffie
*Frank Thompson
*Ms. Marie Fowler

*Ralph Drake
*Ms. Kim Justus

*Ms. Suzanne H. Merrell
*Elmer C. Whitten, Sr.

Ms. Linda Wilmot
*Mrs. Jack Wilson
*Ms. Cynthia W. Wright
*Ms. Pamela J. Davis
*Ms. Kim Justis

CHARLESTON DISTRICT

CHARGE
Berkeley Circuit
Bonneau
Charleston, Aldersgate

Asbury Mem.-St. James

Bethany
Centenary
Bethel

Cherokee Place

Cokesbury
Epworth
Folly Beach
Goose Creek
Grace

Isle of Palms
John's Island Parish

LAY MEMBER
Ms. Madalene King
*Ms. Constance Nelson
*Mrs. R. E. Lee
*Mr. Herbert Grantham
*Louis Chestnut, Sr.
*Nal F. Eller
Clyde Speas
*Richard E. Fields
*Marion S. Lewis
*Mrs. Jerrold W. Beach
*John L. Ripley
*Ms. Donna Alexander
*Miss Johanna Hoffmeyer
*Jack Baker
*Bill Tanner
*John L. Pardee, Jr.
*Mrs. Edgar Elkins
*Mrs. Carol Burner
*Danton Johnson
*Joseph Mole
*Mrs. Frances Irby
*Mrs. Linda Dingle Gadsden
*Ms. Elaine Jenkins
*Ms. Pauline Stanley
Ms. Shirley Magwood

W. L. Bowman, Jr.
Mrs. Vicky H. Tucker
Ms. Mildred Duckworth
Clarence E. Hood
Ms. Pearlene Agnew

F. O. Durham
*Mrs. Diane D. Lay
Ernest A. Brown
Ms. Sara Long
Ardeth Williams
*Ms. Cheryll O. Crenshaw
Ms. Mary Armstrong
*Mrs. Freddie Bearden
Mrs. Eloise Ayeer
Mrs. Byrdie Wright
Paul Patterson
Mrs. Ann Davis
John Greenway
Ms. Lynda Kinnett
Ms. Cheryl McAdams
Mrs. Suzie Drake
Ms. Gloria Yassen

Roy Taylor
Julius Earle

Ms. Sue Queen
*Mrs. W. M. Tripp
Ms. Linda Ann Pickens

RESERVE
Harry Siegrist
Ms. Barbara Middleton
Mrs. Jean Smith
Mrs. Marie Grantham
William A. Gowder
Arva S. Alexander

Benjamin Bailey
George E. Reves

Miss Lorraine Gale

Mrs. Thelma Ford
Mrs. E. B. Hendricks, Sr.
Miss Virginia Muckenfu
Harry Belk

Spencer Mann
*Mrs. Edith Robinson
Ms. Barbara Mitchell

Midland Park
John Wesley

Mt. Carmel
Mt. Holly, Joshua
New Francis Brown-
Enoch Chapel
Mt. Pleasant: Hibben

North Charleston

Old Bethel
St. Andrews-St. John
St. Mark
St. Paul-Grove Hall
Trinity
Washington-Ladson
Wesley

Centenary
Cooper River
Cross
Eadystown-Mt. Nebo
Greater St. Paul
Jamestown
McClellanville
Moncks Corner
Ebenezer
Pinopolis Charge
Pinopolis Parish
St. Paul Charge
St. Stephen Charge
St. Stephen Parish
St. Thomas
Summerville, Bethany

Boone Hill
Knightsville
Stallsville
Summerville Parish
Young Adult
Youth

CHARGE
Batesburg, St. John's
Blythewood, Oak Grove
Blythewood, Trinity
Upper Richland, Beulah
Chapin
Columbia, Asbury Memorial

Ashland
Bethel

Bluff Road
Brookland

College Place

*Mrs. Jenny Fender
Mrs. Ella Coulter
Mrs. Mary Rawl
*Mrs. Gladys Powell
*Chalmise Smalls, Jr.
*Mrs. Evelyn Burwell

*Ms. Corrine Cary
*Mrs. Jean Fisher
*Mrs. Neal Mallard
*R. T. Bailey
*S. T. Borom
*Mrs. Elizabeth S. Brown
*Michael Taylor
*James L. Ratledge
Ms. Kathleen Rivers
*Buist Fanning
*Ms. Albertha H. Cook
*Mrs. Ophelia Haynes
*Ms. Ethel G. Jefferson
*Ms. Charlena J. Rivers
*Ms. Mildred Green
*Amos N. Rogers
*Mrs. Alice Pickney
Marvin E. Burris
Mrs. Betty Taylor
*Mrs. Lois Littell
*C. Edward Kaylor
Celeste Singletary
*Benjamin Richardson
*Jessie Davidson
Otis Smith
*Ms. Juanita G. Cole
*Ms. Rosetta C. McNeil
John Stoihoff
*Mrs. Helen Westover
*Larry Hardin
*Mrs. Lola Carter
*Leonard Bunch
*Hubert Edens
*Ms. Robin Williamson
*Ms. Dorothy Tucker
*Charles Fanning
*Jamie Tucker

COLUMBIA DISTRICT

LAY MEMBER
*Marion Lewis
Robert Lott
*Walter Steadman
*Ms. Patricia Frick
*Larry Roberts
*Ray Avant
J. C. Jones
*Ms. Bessie Clark
*Hugh Westbury
Les Cox
Nettie Allen
Ella Baker
*Gene Brazzell
*Mrs. Muriel Dantzer
*Thomas McLeod
*Mrs. Patti Smyer

William R. Kerr

Mrs. Saloma Oliver
Joseph Sass
Ms. Hattie Rambert
Benjamin Mood, Sr.

Mrs. Elizabeth Vickery
Mrs. Leonella Padgett
Mrs. Brenda Alexander
Mrs. O. A. Gilland
Mrs. Dorothy Eason
Mrs. Emma L. Varner
Mrs. Enid Barnhouse
Ms. Elsie P. Jones
Mrs. Pearl W. Thomas
Ms. Mary A. Gethers
Ms. Mattie Mae Clyburn
Mrs. Mildred E. Broughton
Ms. Clarissa Wallace
Mrs. Molly Middleton
Newell Reames
*Henry Mills
Mrs. Guinetta L. Hill

*Mark Dennis
Augusta Brown
Mrs. Helen Talbert
Ms. Betty Smith
Ms. Barbara Rogers
Elijah Richardson
Richard Axt

Fred Tumbleston
Joel Strickland
Mrs. Ann States
Ms. Jacquelyn Hill

Ms. Kim Singletary

Charles Simmons
Noel Graham
Sid Haton
Joe Smith
Sam Hilborn
*Ms. Gay Hutchins
Ray Edmonds

Ed Hammond
*John Lester
*Vera Poulsen
Arthur Riley

Mrs. Inez Rheney
Carlisle Reed

Fair Lawn
Cayce

Epworth Memorial

Francis Burns
Green Street
Lebanon
McLeod
Main Street

Mill Creek
Pisgah-Mt. Pleasant
Korean
Mt. Hebron

Platt Springs
Rehoboth
St. James
St. John-St. Luke
St. Mark
Shiloh-Beulah

Shandon

Suber Marshall Mem.
Trenholm Road

Virginia Wingard Mem.

Trinity
Washington Street

Wesley Memorial

Wesley
Whaley Street
Winsdor
Elgin: West Kershaw
Fairfield Circuit
Gilbert, Beulah
Gilbert, Rehoboth
Pond Branch-Shiloh
Irmo, Salem
Shady Grove

*Harry Collins
*A. S. Kyzer, Jr.
*Mrs. A. S. Kyzer, Jr.
*C. A. Lowrimore
Ms. Annie Lib Harrill
Charles Hutchins
*J. W. Patrick
*Mrs. Maxine Truesdale
*Ms. Carrie Fulcher
*George Meares
*W. M. Yelton
*Bob Bailey
*Ben Covington
*George Derrick
Lucius Cobb
*James Hiott
*Fred Harmon
*Charlie Yum
*Abney Smith, Jr.
*M. M. Harman, Jr.
*Mrs. Lois Geddings
*Mrs. Nancy Smith
Mrs. Sadie Culclasure
W. L. Gunter, Sr.
*John F. Camp
*Ms. Carol Barwick
*Ms. Gladys Shirley
*Spencer Rice
H. F. Owens
*Miss Heidi Huggins
*Mrs. Leah McClure
*Mrs. Ann Burnett
*Maurice D. Moseley
*Ms. Carolyn Hall
*Claude R. Vaughn
*John Aiken
R. E. Hudson
Miss Susan Spruiell
Rhett Jackson
*Mrs. Richard S. Fowler
Robert J. Moore
*Mrs. Dennis Wiehrs
*Danny Sinclair
*Francis Hipp
Robert L. Beamer
*Mrs. Esther Lanier
*Mrs. Nan Self
*Mitchell Ormand
*George Eleazer
*Ms. Ann Killian
*William B. Worthly
*Mrs. Minnie L. Spells
*Joe Heavner
*Mrs. Marjorie McNair
*Ms. Mary Jane Gettys
C. E. Leitner
*John Schofield
Mrs. Deborah P. Keisler
A. M. Moseley
*James O. Merritt, Jr.
*J. C. Bouknight

Patra Colline
Mrs. Shirley Paquet
Ms. Carlene Triplett

C. Julian Parrish
Ms. Sara J. Hoffman
Henry Houser
Herbert Woods
*Ms. Judy Covington
David Anderson

John Talbot
John S. Lomas, Jr.

Davis Hook, Jr.
Jack Cherry
Leland Wood
Mrs. R. A. Pettit
L. P. Rivers

John F. Barry
Ray Sawyer
Ed Knight
Miss Francis Tompkins
Earle Kightlinger
Stan Walker
Beth Haynes

Dewey Corbin
*Mrs. Robert J. Thomas
*James C. Harrison, Jr.
*James R. Mason

Mrs. Louise Dodson
Mrs. A. Eugene Boykin
*Danny Brabham
Frank Lineberger
*Mrs. Lucy Lee Shuler

Olin Monts
Paul Smith

Mrs. Carolyn Thompson
James Rucker

Ms. Jean Bowen

Edward Kelly
*Mrs. Margarette Webber
Mrs. Belle Reeder
Ms. Olive Merritt
E. D. Hooker

Union

Leesville
Lexington, Boiling Springs
Lexington

Mt. Horeb
Red Bank
Pelion

Pomaria, Caper's Chapel-
New Hope

Pomaria, Mt. Pleasant
Prosperity

Ridge Spring
Saluda, Bethany
Butler Circuit
St. Paul
Saluda Circuit
Swansea
Young Adult
Youth

CHARGE

Andrews
Bethesda-St. Mary
Bethlehem
Cades Charge
Cades Parish
Coward
Florence, Cumberland
Dawsey
Central

Florence East

Pisgah
Highland Park

Quinby
St. Paul

Greeleyville
Parish

Bethesda
Hemingway
Circuit
Johnsonville
Circuit
Kingstree

Circuit
East
Parish

*Jack N. McCathern
Don Wilson
*O. Wayne Stoner
Mrs. Martha Thompson
*Charles C. Iloff, Jr.
*Wilson Outlaw
*Winfred Ballington
*Richard Julien
*Sam A. George
*William Rowell
*Grover C. Hook
*Douglas Senn
*Mrs. Douglas Senn
*Lamar Haltiwanger

*Raymond Smith
Richard Bouknight
*Anne Meadows
*Harvey Gibson
*Bernard Black
*Toni Smith
Clarence Powell
*Mrs. Ida Culler
*Stanford Mack
*Ms. Amy Yarborough

FLORENCE DISTRICT

LAY MEMBER

*L. P. Rogers
*John P. Thomas
*Randall Hanna
*Mrs. Emogene McClary
*Ms. Ester Cooper
*Ms. Dorothy Brown
*James W. Harrington
*Mrs. Opal P. Ward
*Charlie L. Bigelow
Julian Roberts
*Charles Appleby
Mrs. Mary Alice Ingram
*James Allen, Jr.
*Freddie Hines
*Lewis Benjamin
*Epp Farmer
*Neal Martin
Ms. Carolyn Keller
Ms. Miriam Culberson
*Howard V. Harrell, Jr.
*Mrs. Carolyn Harrell, Jr.
*Marvin DuBose
*Burley L. Joe
*Rabon Parker
Mrs. Lillie Graham
*Manning Patterson
*Douglas Joye
*Wilson Hardee
Ms. Donetta Lawrence
*Lewis J. Carter
*Mrs. LeRoy S. Epps
Fred Guerry
*Curnell Graham
*John W. Wilson

Mrs. Gale Wilson
Mrs. Tuth Hilliard
*Mrs. Arthur Holt

Mrs. Wilson Outlaw
Mrs. Mozelle Derrick

Horace George
Lenon Kyzer
E. L. Rish

Zelma Rawls

Mrs. Myra Fellers

J. W. Bradley
Gary Griffith
Kenneth Smith
*Walter Berry
Mrs. Jettie Keisler
Paul Crescente

RESERVE

Mrs. Nancy Rowell
Vernell Fulton
Glen Melton
Ms. Faritha Cooper
Joseph Heyward
Mrs. Lenora Bellamy
Jack Orr
Roy McCollum
*Legrande Harley
Theron DeWitt
Eugene Prosser
John Shaw
Cecil Walker
Sam F. Singleton, Jr.

Ms. Betty Patterson
Mrs. Pearl Cantey
Edward Eaddy
Katie Timmons

Charles McGill
Ms. Eva Mae White
LaVern D. Conyers

Mt. Zion
 Friendship
 Williamsburg Circuit
 Dickey Chapel
 Lake City
 Circuit
 Parish
 Lake Point Mission
 Lake City, Lewis Chapel -
 Zoar
 Lynchburg Charge
 Parish
 Manning
 Mars Bluff
 Charge
 Mt. Vernon
 New Zion
 Olanta
 Pamplico
 Pinewood
 St. Paul-St. Michael
 Scranton
 Shiloh
 Summerton
 Tabernacle
 Timmons-ville-Salem
 Timmons-ville-Syracuse
 Trio
 Turbeville
 Union
 New Good Hope
 Youth
 CHARGE
 Dials-Shiloh
 Fountian Inn
 Gray Court-Trinity
 Green Pond-Hopewell
 Greenville-Aldersgate
 Arrington-Holroyd Mem.
 Augusta Road
 Berea Friendship
 Bethel-Woodside
 Buncombe Street
 *
 Brandon
 Christ
 Disciples
 Dunean

Mrs. Charlese J. Fulton
 *Julius Fulton
 Mrs. Viola Pressley
 Victor Nesmith
 *Edward S. Cooper
 *Mrs. Patty M. Evans
 *Mrs. Leroy Bishop
 *Jonathan Brown, Jr.
 *Mrs. Martha Fulmore
 Bobby Taylor
 *C. L. Huggins
 *Grover Mims
 *Monroe Friday
 *Ms. Gloria Washington
 *E. S. Jenkinson
 *Mrs. Horace Evans
 *Leon H. Coker
 George K. Carter
 Curtis Gibbons
 *June Rush
 *Mrs. John G. Finklea
 E. B. McCloud
 Mrs. E. B. McCloud
 *Jake McClary
 Oree Tisdale
 Mrs. Julia Ann Floyd
 *Miss Rosa Lee Dickey
 *Donald L. Ellis
 Mrs. F. Earl James
 *Jim Lewallen
 *Mrs. Louise Campbell
 Mabel Sansbury
 Henry Byrdic
 *John W. Green
 *Franklin Poston
 Freddie Elliott
 *Jamie Devane
 GREENVILLE DISTRICT
 LAY MEMBER
 *D. F. Gentry
 *Ms. Rachel Gault
 *Mrs. W. D. Armstrong
 *Ms. Helen Rodgers
 *Dick Hydrick
 *Mrs. Dick Hydrick
 *James H. Wood
 Tommy Chambers
 *Rick August
 *Aden Bagwell
 Ms. Sue Ellen Griffith
 *Harry Thompson, Jr.
 *Mrs. Edith Edwards
 *Wilson Wakefield
 *Mrs. Lautrelle Merchant
 *Gardner Hendrix
 *Marchant Cottingham
 Calvin Barr
 *Mrs. Anita Hutchins
 *Mrs. Diane Wilson
 *C. L. Peake

*Kenneth Fulton
 Mrs. Angela B. Fulton
 Elijah Jones
 *Simon James
 Dan Bushardt
 Joseph Eaddy
 Mrs. Leola McCutche-
 F. L. Newman
 Mrs. Elizabeth M. Gr-
 Robert McDonald
 *Ms. Louise Kennedy
 Miss Hattie Breedin
 Mrs. Robert Bellamy
 John Wilson
 *Mrs. Bernice M. Cart-
 Ms. Eulie Benton
 Ms. Kate Thomason
 Mrs. Robert Alexande-
 Mrs. Helen Geddings
 Martin L. Chandler
 Julian Haselden
 Miss Angela White
 W. Cantey Sprott
 Mrs. J. C. Prosser
 Mrs. Mary Mellette
 *Mrs. A. Pettigrew
 Ms. Ruthalee Wallace
 D. S. Goodman
 Mrs. Franklin Poston
 Ms. Veta Cooper
 RESERVE
 Mrs. Tommy Huffmar
 Ms. Rose Marlar
 Mrs. Arthur Bolt
 Ms. Frances Andrews
 Mrs. Dora Gault
 J. H. Poole
 Ms. Vicki Huff
 Boyd Rosa
 Ms. Ida Lou Culpepper
 Ms. Mildred Bray
 J. A. Cureton, Jr.
 *Mrs. Alex Meyers
 Mrs. Vera Black
 Mrs. Mitchell Welch
 J. K. Webb
 *Mrs. Clara W. Ross
 Ms. Carol Waldrop
 Steve Ealy
 C. H. Morgan

Francis Asbury
 John Wesley-Bethel
 Laurens Road
 Lee Road

McBee
 Minus Chapel-Wesley Chapel
 Allen View
 Monaghan-Poe
 Mt. Zion
 Northside

North Greenville
 Piedmont Park-St. John
 St. Andrew
 St. Mark

St. Matthew

St. Mark-St. Matthew

St. Paul
 Salem
 South Greenville

Stephenson Memorial
 Triune
 Trinity

Greer-Concord
 Faith
 Few's Chapel
 Grace-Apalache
 Circuit
 Liberty
 Liberty-Hill-Ebenezer
 Memorial
 Mt. View
 Sharon
 Victor
 Wood's Chapel
 Zoar
 Mauldin

Owings-Bramlett
 Simpsonville-Bethel
 Simpsonville

Slater-Renfrew
 Travelers Rest-
 Jackson Grove
 Young Adult
 Youth

*Fred Butler
 *Doneen Doyle
 *J. C. Rosemond
 *Lester Dilleshaw
 *Fred Bettis
 Ms. Doris Hoyle
 *Ms. Louise Norris

*Mrs. Iola Wilson
 *Gene Marchbanks
 Mrs. Shirley Hood
 *Mrs. Miriam McMahan
 Ms. Ann Bozeman
 *Ms. Lelia Tolbert
 *Mrs. Nancy Simonton
 Tommy Thomas
 *Mrs. E. M. Davis
 *Mr. J. B. Huggin
 *Henry Suber
 *Jack Griffeth
 Alex James
 James Edwards

*Miss Wilhelmina Hackney
 *Ed Overstreet
 Mrs. Mamie Jackson
 Elliott Dirton
 *Miss Grace Greer
 *N. P. Robinson
 T. H. Robelot
 *John Cooper
 *Ms. Jane Snipes
 *Mr. Charles Cely
 *Jim Moseley
 *Clyde E. Brewton
 Fred Williams
 *Mrs. Mabel Jones
 *F. E. Cone
 *Ms. Zena Rector
 Danny Smith
 *John McClimon
 *Don Smith
 *Guy Barnette
 *Edgar Cox
 *Charles Forrester
 *James E. Wood
 *T. B. Bowling
 *Bill Burdett
 *Ms. Twila Broadway
 Mrs. Margaret McCord
 *Nettye A. Williams
 *Roy Dillard
 *Mrs. Melinda Leard
 *Mrs. Jean Hughes

Ray Wylie
 *David Newton
 *Hardy Austin, III

Lake Waldrop
 Mrs. John Warner, Jr.
 Mrs. Arethea Andrews
 Stan McDaniel
 *George Yoder
 *William S. Thorne

Mrs. Gertrude McGee
 W. P. Granger, Jr.
 J. C. Taylor
 Miss Angie Loyless
 Mrs. Lynne Ouzts
 Treasa Jones
 *Mrs. R. C. Emory
 Mrs. Mary Allen
 J. B. Huggin

William C. Morris

Mrs. Betty Golden
 Ms. Joyce Lewis
 Robert Diedeman
 Don Lynn
 *Mrs. Louise Smith
 Ms. Emma D. McClinton
 James Harrison
 Frank Gibson
 Paul Holder
 Mrs. Lucille Smith

Frank Barton
 *Mrs. Ralph Bryant
 Mrs. Lenora Bryant
 Mrs. Margaret Plumley
 Frankie Wright
 Ronnie King
 Harley Christopher
 Theron Giles
 Mrs. Charles McLees
 Gettis Brockman
 S.V. Wilson
 Lawrence Waddell
 Gary Masters
 George Johnson

*Mrs. Ida Lee Moore
 Mrs. William Taylor
 Elford Baldwin

F. W. Weathers

Mrs. Betty Perry

Ms. Robin Ann Floyd

GREENWOOD DISTRICT

CHARGE

Abbeville, Grace Bethel
Main Street
Bath-Clearwater
Belvedere
Capers Chapel
Clinton, Bailey Memorial-
Sandy Springs
Broad Street

Edgefield
Graniteville
Greenwood, Bethlehem-
Cokesbury
Galloway Memorial
Greenwood-Ninety Six
Harris
Lowell Street
Lupo Memorial-
Ebenezer
Main Street

Matthews

Mt. Lebanon-Kinards
Panola-Mt. Carmel
Rehoboth-Bethel
St. Mark

**Tranquil
Troy**

Joanna, Epworth
Johnston-Harmony
Kinards
Langley
Laurens, Central
First Church

Calvary, Mt. Carmel
St. James
McCormick
Newberry, Epting Memorial
Central

Lewis Memorial
Newberry Circuit
O'Neal Street
Trinity

Ninety Six, Cambridge
St. Paul
North Augusta

Plum Branch
Trenton-McKendree
Vaucluse

LAY MEMBER

*Joe Brubaker
*Mrs. C. D. Agan
Nathan Howard
*Mrs. Tom Clarke
*Eric Dunbar

*Floyd Norwood
*Mrs. C. R. Huston
*Mrs. Linda Wallace
Thomas Greneker
*Robert M. Bell

*Herbert Watkins
*Mrs. Rosalie Cromer
James A. Wakefield
*W. Eugene Funderburk
*Mrs. Eva Milford

*C. H. Coker
*J. Hayden Ingleheart
*Joe E. Adams
*Mrs. Casper Wiggins
*Mrs. Louise Arnold
*Mrs. Cora Lay
Mrs. Ruby Hall
Perrin Anderson
*Ms. Nelle Langley
*Mike Reeder
*Mrs. Ann Pendergrass
*Mrs. Joyce Vaughn
K. B. Bridges
Lewis Browne
*Hack Prater
*Ben D. Clark
Aaron Fulmer
*Ms. Claire Weeks
*George F. Russell
*Smith Patterson
*I. A. Griggs
*Mrs. Doris M. Patterson
*Bob Dominick
*C. L. Greene
*Mrs. Sudie Wicker
Mrs. R. R. Bruner
*L. Hart Jordan
Bobby Hamby
*Owen Holmes
*G. Dewey Kinard
*Billy Pitts
*Charles Ross
*Shell Dula
J. Yates Smith
Andrew Lethco
*Mrs. Frank Smith
*S. Ed Stillwell
*Mrs. Irene Ellenburg
Horton Hamilton
Glenn Franklin

RESERVE

Legare Kizer
Hilliard Thomas
*T. L. Brantley
Mrs. William Smith

Ms. Mary Snelgrove
Mrs. James L. Hyatt, Jr.

Charles Coleman
Timothy Taylor

Allen White
Bill Pollard
*John Lawson
Mrs. Gertrude Reeves
*Gaston Jackson

D. J. Sullivan
Mrs. Pierce Stockman
J. Daniel Hammett
*Kenneth Young
Bobby Liner, Jr.
Mrs. Ella Mae Brown
Mrs. Christine Johnson
William Etheridge
Ms. Mary Black
Julian McAlister
Clyde Kennedy
Paul Hudgens

*Bruce Palmer
*Mrs. Sula Stewart
W. D. Herlong
Hugh Roy Johnson
Ms. Edith Weeks
D. D. Harris
Albert McAlister

Mrs. Melrose Conway
Jack Pitts
J. Richard Jones
Ed Rollins
*Fuller Campbell
*Mrs. J. Ray Nobles
*Bobby Taylor
Russell Addy
*Mrs. Jo Layton
Charlie M. Senn
Claude Voiselle
Elliott M. Werts
Ham L. Chaplin
*Mrs. S. E. Stillwell
Carleton H. Futrelle
*Mrs. L. H. Aiken
Lawrence Robb
*Mrs. Beth Kubach
Ms. Iris Franklin

Ware Shoals, Harmony-
Kings Chapel

Lebanon-Mt. Bethel
Ware Shoals-Hodges
Warrenville
Waterloo
Whitmire
Young Adult
Youth

CHARGE

Bethune
Bishopville, Bethlehem

Circuit
Mechanicsville
St. Matthews Circuit
Camden Charge
Circuit
East Camden
Lytleton Street

West Camden
Cheraw Parish
First

Mt. Olivet-Pleasant Grove
Chesterfield Parish
St. Paul
Shiloh-Zoar
Jefferson
Jefferson Parish
Pageland
Pageland Parish
Darlington Parish

Indian Branch
Pine Grove-Epworth
Trinity
West Darlington
Hartsville, Bethlehem
Centenary-Alcot
Circuit
St. Luke
Twitty-Hebron
Wesley
Lamar
Circuit

Lamar-Ebenezer
Lugoff, St. John
Wateree
Lydia
McBee
Oswego, Bethel
Circuit
Pageland
Rembert

*Mrs. Pauline Owens
*Mrs. Edna Henderson
Ms. Montine Thompson
*Olin Boggs

*Mrs. Agnes Clark
*B. F. Poole
*Ms. Eva Marie McKinney
*Phillip Marlowe

HARTSVILLE DISTRICT

LAY MEMBER

*W. G. McPherson
*A. D. Woodham
*Mrs. A. D. Woodham
*Curtis Brisbon
*Mrs. Annie M. McMillian
*Robert Kelley
*James E. English
*Mrs. Frances C. Robinson
*Ms. Helen Joy
*J. Brantley King
*A. T. Twing
*John Kelly
*Carl Reasonover
*Miss Patricia Robinson
Robert Powe
*Mrs. John T. Moore
*E. S. Schumpert
Ms. Essie Jacobs
*Mrs. Viola Hayes
*L. J. Hendrix
*Raeburn Owen
*Ms. Edith Kirkley
*Ms. Joyce Ann Covington
*Mrs. Martha Rivers
*Ms. Etta Mae Burch
*Mrs. Ethel Butler
*J. W. Wingate
Willie Suggs
*Mrs. Clifton Miles
Don Parnell
*Mrs. Craven Lane
*Cooper Lee Segars
*Mrs. Annette Wilson
*Ms. Brenda Blakley
*John Hudson
*Julius Skinner
*George B. Lester
*Glenn D. Dubose
*Ms. Annie Gray
*Ms. Barbara L. Rivers
*Herbert C. Aycock
Ms. Verdell Cunningham
*Harvey Stegner
*Mrs. Henry McCoy
*Glen Shade
*Ms. Theresa Anderson
*Mrs. Grace Sanders
*Harold Hancock

Fred Henderson
Ms. Gladys Martin
R. A. Nash
John Derrick
*Mrs. Alvah Burckhalter

James G. Roff

RESERVE

Evelyn Watkins
Mrs. Jack Shuford
Mrs. Rose Mary Bethea

Oliver M. Dillon
Ralph Baker
Ms. Pearl B. Boswell
Harris Roach
Ms. Margaret Engram
John Page

Mrs. Linda Hagins
Alexander Marshall
Mrs. Carolyn Davis
Mrs. Carolyn Davis
*Dan Kirkley
Ms. Juanita Holback
William Olliffe
*Mrs. Ernestine Suggs

Arthur Brewer
Mrs. Annabelle Sanders
Ms. Ethel McMillian
Mrs. Sadie P. Mack
Johnny J. Jackson
*Burney Drew
*Mrs. Leon Stokes
*Mrs. Eugene Jones
Mrs. E. A. Lee
Preston Walters
Mrs. Sue March
Ms. Lorine Sutton, Jr.
Walter Copeland
Mr. and Mrs. Albert Moore
G. L. Edwards
Mrs. Pearl Dubose
A. L. Howell
Ms. Ethel R. Mitchell
Mrs. Della Brand
*Ms. Ruth Patterson
Howard Kelley
Mrs. Willie Gardner
David Burns
Lorenzo Moses
Mrs. Sherry Thomas
Ms. Martha Shaw

Ruby
Sumter, Aldersgate

Emmanuel
North Sumter
St. James
St. John-Dalzell

St. Mark's
Trinity

West Sumter
Young Adult
Youth

Aynor, Sandy Plain

Pisgah

Rehoboth-Zoan

Bennettsville, First

Circuit
Circuit

Parish

Bethel-Ebenezer

Christ
Marlboro Circuit

Shiloh
Blenheim Circuit
Clio
Conway, Brown Swamp
Bucksville Circuit
First

Poplar

Trinity

*James Oscar Taylor
*Mrs. Sylvia T. Moseley
*Robert C. Long
*Walter Wilson, Sr.
*Ms. Gertrude S. White
*Ms. Mary A. Johnson
*Wyatt McElveen

*L. Roland Chewning
*Henry Bynum
*Sam Mitchell
*Mrs. H. H. Foxworth
*Mrs. Frances D. Hill
*Mrs. Jayne Sawyer
*Miss Tammy Chapman

MARION DISTRICT

*A. L. Koon, Sr.

*Cecil Floyd

*Glenn Elliott

*J. K. Owens
*C. M. Reames
*Charles Tucker
*Mrs. R. Gilchrist Newton
*Mrs. Ellen Smith

*Ms. Doris Nickoless

*V. J. Huggins

*Reuben Haithcock
Larry Allen

Ms. Mable Hudgins
George Smith
*Mrs. C. E. McLeod
*Mrs. Cecil Jones
*R. Phil Hucks
T. W. Anderson
*O. C. Crenshaw

*Henry Johnson

*Pete Wilson

Mrs. Carolyn Taylor
*Mrs. Lois R. Parrott
William L. Buddin
Miss Blanche Preston
Ms. Bernice P. Rock
Mrs. Lillie Ward
Mrs. Deborah Nix
Mrs. Sandi Edens
Mrs. Marion Brown
Frank Bostick
H. E. Owens
Glen Sharp
Ms. Theresa Howard

Mrs. Patsy Gaskin
Mrs. Juanita Floyd
J. Luck Roberts
Bert Floyd
Lucille Skipper
J. Doyle Roberts
Carl Hardwick
Dan Strickland
Woodrow Perritt
Draxel Strickland
W. L. Kinney, Sr.

Mrs. Fannie Caulk
Mrs. Grace Prince
Miss Edith Fisher
Morris Harrington
David Jones
Mrs. Johnsie Quick
Mrs. Bertha L. Graham
Mrs. Julian McQueen
Mrs. Charles Black
Mrs. Tony Rosser
Hardin Creech
Donnie Chavis
Carl Anderson
*Ms. Faye Allen
Neil Smith
William Wicker
Floreze Kimrey
*Ms. Irene Grooms
*Mrs. Helen Mack
Mrs. B. C. Greene, Jr.
Mrs. Virginia Sawyer
*Mrs. Lowell Dunsenbury
*Mrs. O. C. Crenshaw
Mrs. T. W. Anderson
Mrs. Allen Ray
Jimmy Hardwick
Levon Harris
Larue Booth
Charles Van Nostrand
Francis Allen

Waccamaw Charge

Dillon Parish

Oakland
Litte Rock Parish

Main Street

Georgetown-Duncan
Memorial

Herbert Memorial

Wayne
Lake View Charge
Latta, Floydale
Latta
Latta Charge

Little River
Loris, First
Loris Charge

Marion, Centenary-Central

First

Parish
McColl, Berea
Main Street

Pine Drive
Mullins, Macedonia

Mullins Charge
Circuit

Tranquil-Center

Murrells Inlet,
Belin Mem.
Brookgreen
Myrtle Beach, Socastee

*James Glasgow

*Mrs. Flora C. Gaddy

*T. M. Kennedy
*W. M. Lytch
*Mrs. Allie E. Bethea
*Mrs. C. E. Dowling
*Mrs. K. W. Kornahrens

*Theron Pipkin
*Miss Edith Mae Johnson
*Henry Stroup
*Mrs. Annie Lou Mozley

*Bob Griffith
*Tim Rozier

*Mrs. John Parham
*Ms. Bevelyn Hearne

*Mrs. Sally England
*Ms. Eva S. Long
*Mrs. Lyles Bellamy

*Mrs. W. Aylan Brown

*Dean Bacon
*Jack Redfearn
*Mrs. Tommy Walker
*Ms. Maudelle G. Bryant
*Nelson Driggers
*Miss Sylvia Vereen

Mrs. H. H. Hubbard
*Burn Shelley
*Mrs. Frances Rogers
*Ms. Joan Stackhouse
*Mrs. Marion Gambrell

*Mrs. A. H. Collins

*Mrs. Millie Barr
*Roscoe Carr
*Mrs. Annette Pollard

Bill Skipper
Ernest Johnston, Jr.
Coley Thompson
Robin Mosley
Mrs. Rosana D. King
Mrs. Nan Fleming

Ms. Bettye Kinney
Alfred Bracey
Sam Bethea
Mrs. Margaret Barnes

Mrs. W. H. Thomas, Jr.
Mrs. L. D. Avant
Roger Benton
Mr. Bill Mozley
Mr. Wade H. Barrineau
Robert Green
J. D. Ray

*John M. Parham
Ms. Deloris Abrams
Cadriett Manning
Walter Tart
Miss Louise Stone
*Hubert G. Gibson
Mrs. Harold Cox
Miss Eula Graham
Mrs. Paul Marlowe
Mrs. Gladys Causey
Mrs. Cecil Graham
Guy N. Davis
H. Paul Dove, Jr.
Mrs. Mildred Strickland
James Burch
Roy Roberts
Ms. Estelle Crawford
Bobby Gibson
Mrs. Ben M. Tatum
Joe Atkinson
James Lytch
Genair Goodyear
Parker Carter
Mrs. Lou Ellen McGill
Mrs. Genevieve Lindegran
Mrs. R. C. Herring
Mrs. Catherine Calhoun
Zack Sawyer
Mrs. Fearless Rogers
Lewis Ammons
John Rogers

David Williams
John Russell
Miss Rudy Perry
Mrs. Gertrude Zachary
Miss Debbie Singleton

First
Nichols Charge
North Myrtle Beach
Surfside Beach
Tatum Charge
Tatum-Hebron
Young Adult
Youth

CHARGE
LAY MEMBER
RESERVE
Aiken, St. John's

Wesley
Charles-Wesley Trinity

Bamberg Circuit

Parish
Main Street
Trinity
Barnwell
Bowman
Pineville-Bowman
Branchville
Cameron
Clinton
Denmark
Parish
Edisto, Pine Hill
Edisto Fork

Ehrhardt
Ehrhardt Circuit
Elloree

Eutawville
Holly Hill
Jackson
New Ellenton
New Light
North-Limestone
North Charge
Norway

*James Gardner
*Mrs. W. S. Chapman
*Miss Patty Oettinger
Harold Clardy
*Richard Hussey
Mrs. Margarette McDaniel

*Mrs. Margaret M. White

*Fred Loomis

*Herbert Washington
*David Lowrance

ORANGEBURG DISTRICT

*W. Lee Poe, Sr.
*Mrs. B. J. Fowler
*Mrs. J. B. Wallace
*Mrs. R. L. Swope
*H. B. Blanton
*Mrs. Edythe C. Turner
Mrs. Ruby Klein

*Charles E. Riley

*Ms. E. R. Dowling
*Joe Ott
*Ms. M. M. Clinkscales
*Edward Richardson
*J. W. Wamer, Jr.
*Ms. Sherrill Hampton
*Mrs. Cecile Williams
*Mrs. W. B. Austin
*Mrs. Marjorie Whetstone
*J. Wesley Crum, III
*Mrs. Kathleen Faust
*Tom Groome
*J. A. Walker

*Mrs. Diana G. Varn
*Bryan Glover
*James A. Dantzler, II

*Mrs. Evelyn Cross
*E. A. Rushton
*C. H. Cofer
*Wallace T. Brock
*Mrs. Mary Tobin
*Alex Dibble
*Miss Evelyn Colter
*Charlie Fanning

*James Creel

*Mrs. Catherine Jones
J. M. Devers, Jr.
Mrs. Elizabeth Elliott
Mrs. Areba Norton
Mrs. Olean Holmes
Mrs. Eatofel Thompson
Mrs. Fred Loomis
Mrs. Ken Penny
Ken Penny
John W. David
Arthur Corwley

Mrs. Earl M. Roberts
Mrs. C. E. Steadman
O. T. Kelley
David C. Surrent
Richard D. Heaton
Mrs. Ernestine Gadsden
*Mrs. Martha Parker
C. E. Murphy
Mrs. Linda Manigault
Mrs. P. B. Abel
M. L. Abel
C. G. Harley
Mrs. Linda Ott
M. C. Watson
Joe Wilder
Ms. H. D. West, Jr.
Ms. Darrow Felder

Moss Perrow
Jimmy Hutson
Joseph D. Parker
Mrs. Salley Hightower
Mrs. Frances Davis
James Briggman
William Briggman
Guy M. Carter
Ms. Josephine F. Young
Herbert L. Bowling
W. Marion Cherry
Guy M. Sanders, Jr.
R. D. Suber, Jr.
Roy Steed
Michael Pasciolla
Mrs. Queen E. Jamison
Mrs. Alex Dibble
*Jerry Harrison
Bryan Fogle
Roger Hutto

Olar
Orange Circuit
Orangeburg
Circuit
Parish
St. Paul's

St. Andrew's

Trinity
Providence
Rowesville
Parish
Silas
St. Matthews
St. Matthews Circuit
Springfield Charge
Springfield Parish
Target
Wagener
Williston

Young Adult
Youth

CHARGE
Chester, Bethel
Circuit
Wesley Memorial
Clover Charge
Clover, First
Fort Lawn Charge
Fort Mill, Philadelphia
Fort Mill, Pleasant Hill
St. John's

Great Falls, Asbury
Mt. Dearborn
Heath Springs Charge
Hickory Grove Charge
Hickory Grove, Shady Grove
Kershaw Charge
Lancaster, Buford Charge
Church of the Good
Shepherd
First

Grace
Hopewell
Lynnwood
St. Luke
Trinity
Zion
Lando
Lovely Lane
Rock Hill, Adnah
Aldersgate-India Hook
Antioch

*Ms. Joyce Crapps
*Multon Stabler
*Mrs. Mozelle A. Mack
*Ms. Carolyn Murph
*Ms. Barbara Johnson
*Harold McLeod
*Louis Stuber
*Mrs. Louis Stuber
*Mrs. Emily Thompson
*Wesley Pickens
*Bob Ayers
*S. T. Middleton
Fred Crawford
*Sinkler R. Boone
*Ms. Angela Robinson
*Ms. Brenda Davis
*T. M. Nelson
*Ms. Pat Mack
*Miss Ellen Chaplin
*Miss Freddie M. James
*Harold Knight
*Mrs. Sherry Fair
*Mrs. Ann Whittle

*Miss Carien Covington
*Samuel Thompson

ROCK HILL DISTRICT

LAY MEMBER
*J. A. Cockran
*C. E. Blackwell
*Michael Wessinger
*W. H. Wright
*C. O. Morgan
*Belton Gwin
Billy Shugart
Bill McGinn
*Mrs. Glenn Hannon
*Mrs. Mary Baumgardner
*Lawrence Stroud
*E. G. Jackson
*Barry Cannon
*Catherine Vaught
*Frances Faulkner
*Calvin Morris
Milburn Clyburn

*Marvin Clayton
*Charles Bundy
*Mrs. J. B. Lasley
*Mrs. Marshall Hinson
*Spencer Robinson
*J. W. Watts
*R. H. Collins
*Adrian Sullivan
*Tony Neal
*Stan Hope Gale
*Spratt Harris
*Addie Howell
*Grat Hale
*Dewey Wingate

Ms. Sarah Seabrook
Thad Ott
J. I. Boyd
Mrs. Emma J. Baliem
Ms. Myra Houser
Walter O'Cain
H. C. Arant

Mrs. Nancy Ayers

Mrs. Ethel Manning
Mrs. George Shuler
Paul Noonan
Robert Shuler

Roland Inabinet
Arthur Ayers
Mrs. W. E. Bennett, Jr.
Anthony Wooden
Jack Hutto
James Shumpert
Mrs. Mallie Cooley
Mrs. Louise Fore

RESERVE
Walter C. Grant
Jackie Roberts
Mrs. Leonard Ashley
James A. Woody
Howard McKenzie
Howard Allen
*Jean McDade
*Olin Yarborough
James L. Patterson
Clarence Wilson
Hal Dye
Ira Hardin
Ray Carnes
Hazel Comer
*W. A. Latham
Charles Dolan
*Sam L. Courtney

Don Scott
Willis Ballard
R. H. Collins, Jr.
Lonnie Catoe
Sybil Robinson
Fred Mills
Cecil Cauthen
Jay Zimmerman
Don Reese
Tommy Ligon
Joe Moss
Mrs. Howard Jones
Gene Bratton
Sally Hays

Bethel
Epworth
Friendship-Catawba
Main Street
Mount Holly
Rock Hill
Cooperative Parish
St. John's

Woodland

Sharon Charge
Van Wyck
Winnsboro, First
Gordon Mem.-
Greenbrier
York, Kings Mt. Chapel-
St Paul
Trinity
York-St. James
Young Adult
Youth

CHARGE

Arcadia
Blacksburg
Bogansville
Buffalo
Carlisle
Chesnee Charge
Circuit

Clifton
Cowpens, Salem
Parish
Cross Anchor

Go-Lightly-Tabernacle

Duncan
Fairmont
Glendale
Gaffney-Asbury Charge
Buford Street

Gaffney-Blacksburg
Limestone Street
Sardis
Trinity-Gethsemane

*Mrs. J. L. Conner
*J. M. Turner
*Frances Gryder
*Richard Martin
Michael P. Rutherford

*Ms. Louise Hope
J. C. Hardin, III
*Mrs. Morris Morgan
Dan Oglesby
*Mrs. Walt Schrader
*Mrs. Joe Whiteaker
Ms. Eloise Huff
*Bruce Shuler
*Ms. Doris Thomas
*J. Donald Yoder
*F. C. Everts

Mrs. W. H. Castles

Mrs. Hazel Mitchell
*Harry Paylor
*Miss Ernestine Wright
*Ms. Susan Cherry
*Ms. Nancy Westmoreland

SPARTANBURG DISTRICT

LAY MEMBER

*Mrs. Margaret Wheatley
*Ms. Rubye Stover
*Mrs. J. Herndon Shepherd
*Paul Malone
*Mrs. C. A. Jeter
Mrs. Mildred Thompson
*Mrs. Ella Mae Colbert
Mrs. Mamie Jones
Albert G. Black
*Earl Barber
*Mrs. Lois G. Savage
*E. W. Brown
*Mrs. Joe Waldrep

*John W. Ruff
J. L. Roper
*M. J. Hendrix
Mrs. Marshall Pruitt
*Ernest Alley
*Mrs. Coleen Shehan
*B. B. Bryson, Jr.
*Walter Simpson
*C. H. Knuckles
Gettys Cash
Mrs. Lula Sarratt
Ms. Jonie Seals
Mrs. Onnie Flynn

Mrs. H. G. Arthur
Ormand Jones
Nora Mae Gauden
B. M. Branham
*Roy F. Hamilton

Ms. Equator McCoy
*Fred W. Faircloth, III
John Gill
*Miss Kate Hardin
David LeGrande, Jr.
*Mrs. Marian Stine
Ms. Thelma Shuler
*Ms. Lucile Huggin
Bill Hughes
Harry Thomas

*Frank McKinney

Dan Smith
John Howe
Miss Darlene Quinn

RESERVE

Terry Stephenson
Mrs. Thelma Goforth
Mrs. Paulette Lawson
A. B. Fleming
Mrs. Nora Adams
Mrs. Maythel Robbins
Mr. Bradford Mayes
Ms. Esther Falls

Mrs. Elsie Groce
Charles Potter
Odell Gist
Mrs. George Casey
Warren Dillard
John B. Lee
Ms. Lily L. Leak
Broadus Jackson
Mrs. J. B. Belcher
W. D. Murray
Mrs. Annie Mae Smalley
J. R. Middlebrooks
Mrs. Jane Painter
Mrs. Shirley A. Jones
Devolet Arthur
Mrs. Mary Tindall
Ms. Sharon Wright
Lloyd Tindall

Gramling-Campobello
Inman, Aldersgate
Inman
Jonesville
Kelton Charge
Landrum
Trinity-Pleasant Grove

Lockhart
Lyman
Pacolet-White Stone
Pacolet Mills
Roebuck
Spartanburg, Beaumont
Ben Avon
Cannon's
Cherokee Springs
Christ
Bethel

Central

Church of the Covenant
Cornelius
Drayton
Duncan Memorial
El Bethel
Fingerville
Gravelly Memorial
Liberty
Saxon
Silver Hill
St. James

St. Luke
St. Mark
St. Paul

Trinity

West Spartanburg
Parish
Whitney
Startex
Union, Bethel
Duncan Acres
Grace

St. John
Sardis
Unity
Wellford

Woodruff, Emma Gray
Grace-Patterson

Young Adult
Youth

Mrs. Glenn Miller
David Edwards
*Oliver Crenshaw
Wayne Culp
*Miss Doris White
*Albert Buice
J. W. Lawrence, Sr.

Mrs. Billie Rae Burns
*Russell Gresham
Miss Marybeth Littlejohn
*J. C. Trent
*Mrs. W. D. Finch
Bynum McCravy
*Fay Smith
*Dewey Huggins
*Mrs. Joyce Brantley
Mrs. Linda Brewer
*Mrs. Stuart W. Collin
*J. B. Hunt
*Mrs. Arthur L. Cummings
Myles W. Whitlock, Sr.
Sidney Moorhead
*Mrs. Gladys Hutchins
Keller Cogswell
*Mrs. Lottie Lancaster
Mrs. Alene Earnhardt
*W. A. Gossett
*W. P. Cavin, Sr.
*Mrs. Margaret Petty
Mrs. B. G. Radford
Ed McBride
*Perry Bishop
*Ms. Helen Hunt
*James Cheek
*Mrs. Frances Dover
*Mrs. Helen Wilder
*Wilbur Reames
*Mrs. S. A. Moseley
*Bob Powell
Mrs. Grace Boyle
*Mrs. T. W. Edwards, Jr.
*R. A. Moore
Mrs. Frank Mahon
*Sam Ballenger

Marvin Blackwell
*Mrs. Ralph Johnson
*Sam Turner
D. W. Lawson
*Robert J. Vehorn
*John K. Lominack
Mrs. Esther Meadows
*Douglas Smith
*Beverly Russell, Jr.
Mrs. Dot Moore

*Frank B. Stone
Ms. Kim Fowler

*Bill Bynum
*Miss Melony Medford

*Mrs. Marion Gramling
Frank Clinton
Mrs. Robert Daley
*H. T. Edwards
Mrs. T. D. Cunningham, Jr.
J. D. Bright
Judson Woodruff

Mrs. Peggy O'Dell
Grady S. Brooks, Sr.
Mrs. Ruby Greene
David Smith
S. D. Finch
Mrs. Velma Whitlock
Mrs. Edith Painter
Mrs. Vera Arthur

Mrs. Betty McAbee
*Herbert Hucks, Jr.
Miss Hannah Leitner
Mrs. David B. Jett

*Mrs. Sara Lee Pollard
Ray Leonard
Mrs. Eloise Clyburn
Ms. Sheila Gillespie
Mrs. Joan Turner
Mrs. Nell Foster

Walter Forrester
Mrs. Georgia Mae Ezell
*Jake Hastings
Mrs. Sara Woolen
Dell Cargill

Mrs. Joyce Oates
Mrs. Sarah Holt
*Oscar Cato
Miss Ruby Potts
Mrs. Dorothy Nevison

George Bethea

Samuel Jackson

Carl Metcalf
Mrs. Mary Farr
*James Gist
Shep Whitener
C. H. King

Mrs. Jeanette McCall
Mrs. Blanche Smith
Hayes Vinson
*Horace Jordan
T. G. McAbee
Herbert A. Hall
Ms. Betty Whitman
Norman G. Dover, Jr.
Ron Fisher
John Walker, Jr.

CHARGE

Allendale
Central Circuit
Beaufort, Carteret Street

Beaufort-Hardeeville
Beaufort Circuit
Bethel-Duncan Chapel
Bethel-Red Bank Chg.

Bluffton
Colleton Circuit
Cottageville Charge
Parish

Dorchester Circuit
Parish
Estill-Black Swamp
Fairfax

Grover
Hampton
Harleyville, First
Parish

Hendersonville
Hilton Head Island
Indian Field

Lebanon
Lodge Charge
Mt. Pleasant-Oak
Grove Charge
Port Royal-Laurel Bay
Cooperative Ministry

Peniel-Sandy Dam
Charge
Reevesville Parish
Ridgeland
Ridgeville Charge
Parish

Ruffin Circuit
Parish
Smoaks Circuit
Springtown
St. George

Parish
Toby-Mt. Nebo
Charge
Walterboro, Bethel

Parish
Young Adult
Youth

WALTERBORO DISTRICT**LAY MEMBER**

*L. L. Boyd
*Willie Dell Dukes
Robert H. Adams
*Joe Silbaugh
*Mrs. Charlotte Silbaugh
Maurice Waddell
*Ms. Elaine Frazier
*H. A. Whetsell, Sr.
*Mrs. Willie Mae Williams
*Charles Larry Fisher
*Ms. Clara Smalls
*Dr. Augusta Willis
James Mitchell
O'Neal Way
*David Evans
*Mrs. Dolly Youmans
*Mrs. Elise Arant
*D. M. Murray
*Mrs. C. Wilbur Cook
*Ms. Mary Murray
*Thomas H. Ross
*John Mason Allgood
*Joe Pitts, Jr.
*Mrs. Myrtle Infinger
*Harold Myers
Mrs. Richard Carter

*Wallace Adams
*Allen Davis

Harold Warren
*Albert Risher
*Curtis Smart
Mrs. Lucille Campbell
*Mrs. Sarah S. McLean
Mrs. Gertie L. Norris
*Clarence R. Thomas
*Ms. Mildred Lingard
*Mrs. Jimmie Peters
*James L. Hodges
*Bryan Kirby
*David Sojourner
*Cranston Pickney
A. D. Smith
Ms. Carrie Capers

L. B. Blocker, Jr.
Mrs. John Truluck
Mrs. Eliza B. Williams
Mrs. Esther Bright
Troy Terry

RESERVE

Henry Houck
Ms. Beatrice Perry
Miss Martha Dobson

Ms. Doris R. Johnson
Willie H. Stephens, Sr.
Ross W. Nelson
Gilbert Nesmith
Mrs. Ethel Fisher
Ms. Eva Waring
Ms. Mildred Willis
Ms. Mamie E. Lynat
Mrs. O'Neal Way
George Glen
Mrs. Betty Youmans
J. W. Chitty
Ralph Bridge
Mrs. J. H. Wood
Ms. Margaret Shiede
Ms. Annie Bell Weld
*Mrs. Gladys Ritter
Bob Grooms
Miss Rhoda Wagers
Steve Grooms
Mrs. A. P. Carter, Sr.

Kirkland Adams
Emory Jones

Mrs. Linda Warren
Glen Lemon
Mrs. Dorothy Smart
*Earl Grooms
Moses Kitt
Mrs. Patricia Geddis
Enoch Henry Ulmer
Quincy Lee Aiken
Parker Lyons
Mrs. Eva Hill
Tom Etheredge, Sr.
Larry Westbury
Mrs. Bernice Boyd
Linwood Ling
Ms. Brenda Murdaugh

W. J. McLeod
Mrs. Clyde Smith
Mrs. Vera M. Bodison
Wayne Dell
Miss Lynn Carter

SECTION V**JOURNAL OF PROCEEDINGS
SOUTH CAROLINA ANNUAL CONFERENCE**

First Day—Sunday Evening
June 1, 1980

An Order for the Memorial Service and Sacrament of the Lord's Supper.
The Memorial Service and Sacrament of the Lord's Supper was held at 7:30 P.M. in Memorial Auditorium, Spartanburg, SC. Bishop Edward L. Tullis was the Preacher, the Rev. James S. Gadsden was Liturgist, and Mrs. Lois Burkhalter was the Lay Reader. Music was provided by the Columbia College Choir, under the direction of Guthrie Darr.

Second Day—Monday Morning
June 2, 1980

Service of the Holy Communion—The Sacrament of Holy Communion was observed in Leonard Auditorium, Wofford College. The Liturgist was Robert A. Hall, the Preacher was James A. Correll, Jr., the Diaconal Minister was James H. Schussler, and the Lay Reader was Ms. Ella Mae Colbert.

Opening—Following the singing of a song, Bishop Edward L. Tullis called to order the ministerial session of the South Carolina Annual Conference on Monday, June 2, 1980, at 9:00 A.M. This was the ninth session since the uniting of the former South Carolina Annual Conferences, and the one hundredth and ninety-fifth year of Methodism in South Carolina. This session was held in the Memorial Auditorium, Spartanburg, South Carolina.

Report of the Board of Ordained Ministry—George W. Whitaker, Chairman of the Board of Ordained Ministry, and George S. Duffie, Jr., Registrar, were presented for the report.

Question 18—Bishop Tullis called the question, "Are all the ministerial members of the Conference blameless in their life and official administration?" The question was answered in the affirmative.

Question 19—"Who are appointed to the Committee on Investigation?" Bishop Tullis nominated the committee members and alternate members (See listing in Section II of the JOURNAL). They were elected.

Question 20 (a)—"Who have received the Certificate of Candidacy for the ordained ministry?" (See Section VI, Part II, for the listing of names.) The report was received as information.

(b)—"Who have completed studies for Local Pastors, but are not now appointed?" The names were listed by Mr. Duffie. (See Section VI, Part II.)

Question 21—"Who are received and appointed as (see Section VI, Part II for listing of names):

(a) Full-time Local Pastors and what progress has each made in the course of study? The names of the Class of the First Year were read. The names of the Class of the Second Year: none. The Class of the Third Year: the name was read. The Class of the Fourth Year: the names were read. The Class of the Fifth Year: the names were read. Graduated: the names were read. Section (a) was approved.

(b) Part-time Local pastors and what progress has been made in the course of study. Class of the First Year, Class of the Second Year, Class of the Third Year, Class of the Fourth Year were read. Class of the Fifth Year: none. Graduated: the names were read. Section (b) was approved.

(c) Local Student Pastors and in what schools are they enrolled. The names were read and approved.

(d) Students of other denominations in a school of theology listed by the University Senate serving Local Pastors. None.

Question 22—"What ministers in good standing in other Christian denominations have been approved under the provisions of Paragraph 426.4 for service as pastors of charges?" Harvey Eugene Hall.

Question 23—"Who are elected as Associate Members?" John Alsbrooks, Jr. and Billy Gene Osborne. These were elected individually.

Question 24—"Who are elected as Probationary Members?"

(a) Under the provisions of Paragraph 415? The names were read and each person was admitted individually by vote of the Conference. (See Section VI, Part II for listing of names.)

(b) Under the provisions of Paragraph 416.1? None.

(c) Under the provisions of Paragraph 416.2? None.

Question 25—"Who are continued as Probationary Members and what progress have they made in their ministerial studies?" This report received as information. (See Section VI, Part II.)

(a) As students in approved school of theology? These names were read.

(b) In the advanced course of ministerial study? Edward James Stiltz, William Gordon Timmons.

(c) As graduated of approved schools of theology serving under full-time appointment? These names were read.

Question 26—"Who have been admitted from other Christian demoninations?"

(a) As Associate Members? None.

(b) As Probationary Members? None.

Question 27—"Who are elected as Ministerial members in full connection?" These persons were admitted in full connection of the South Carolina Annual Conference by individual vote on each person.

Question 28—"What Probationary Members, previously discontinued, are re-admitted?" None.

Question 29—"Who are re-admitted?"

(a) As Associate Members? None.

(b) As members in full connection? None.

Question 30—"What retired members have been made effective?"

(a) As Associate Members? None.

(b) As members in full connection? None.

Question 31—"Who have been received in by transfer?"

Cyrus Bassett Dawsey—from the Florida Conference, effective March 15, 1980;

John Richard Gibson—from the North Carolina Conference, effective June 1, 1980

Question 32—"Who are transferred in from other Methodist denominations?" Young Ho Ahn—from the Korean Methodist Church, transfer to be effective when reply is received from the Korean Bishop. (Ed. Note: Effective date is June 2, 1980.)

Question 33—"Who have been elected and ordained Deacons?"

(a) As Associate Members? None.

(b) As Probationary Members? Those listed were elected individually.

(c) As Local Pastors? None.

Question 34—"Who have been elected and ordained Elders?" Those presented were elected individually.

(a) As Theological graduated? (See Section VI, Part II).

(b) As Probationary Member, previously Associate Member? Herbert Stephens, Jr.

Question 35—"What ministers coming from other Christian denominations have had their orders recognized?"

(a) As Deacons? None.

(b) As Elders? None.

Question 36—"Who have been elected or ordained as a courtesy to other Conferences?"

(a) Elected as Associate Members? None.

As Probationary Members? None.

As Members in Full Connection? None.

(b) Ordained after election by this Conference?

As Deacons? None.

As Elders? None.

(c) Ordained after election by other Conferences?

As Deacons? None.

As Elders? None.

Question 37—"Who have been transferred out?"

Charles Michael Johnson—to the Virginia Conference, June 9, 1980;
Perry Douglas Lewis—to the Yellowstone Conference, January 1, 1980;
Charles Nicholson—to the North Carolina Conference, June 1, 1980;
Eldridge Bates Rowell (Probationary Member)—to the N. Y. Conference, April 1, 1980;
Danny Nichols—to the Oregon-Idaho Conference, June 15, 1980.

Question 38—"Who have been discontinued as Probationary Members?" Robert A. Barber, Jr., Mack C. McClam, Larry Richard Murray, Bruce Evans Rucker.

Question 39—"Who have been granted honorable location?"

Wiley Barrow Cooper, Robert Charles Hopper, Michael Marion McDonald.

Question 40—"Who have had their Conference Membership terminated?"

(a) By action of the Annual Conference? None.

(b) By surrender of ministerial office? None.

(c) By withdrawal to unite with another denomination? Phillip W. Bennett, William E. Richardson, Jr.

Question 41—Deceased:

(a) "What Associate Members have died during the year?"

Effective: None.

Retired: None.

(b) "What Probationary Members have died during the year?"
None.

(c) "What members in Full Connection have died during the year?" Effective: Claude Richard Harper, Matthew Douglas McCollum, Lorenzo Klegmon Nimmons, John Henry Wofford. Retired: J. S. Edwards, John Grady Forrester, Wilbur Russell Gregg, Victor Ralph Hickman, Russell Archie Hughes, Purdy Belvin McLeod, Glenn E. Parrott, Norman Keith Polk, Sr., Moses P. Pyatt, Sr., Robert Patrick Turner.

(d) "What Local Pastors have died during the year?"
Darwin Ariail Tallon.

Question 42—"Who are the ministers on Leave of Absence and for what number of years consecutively has each held this relation?" The listing was read and was approved.

Question 43—"Who are granted sabbatical leave?"

Robert B. Way—effective June 4, 1980.

Question 44—"What actions have been taken concerning disabled ordained ministers and local pastors?"

(a) "What ordained ministers were granted disability leave since the last Annual Conference session?"

John Gerald Hipp—October 1, 1979, to June 20, 1980.

(b) "What ordained ministers have had their disability leave terminated since the last Annual Conference?" None.

(c) "What ordained ministers are granted disability leave at this session?" The names were read and approved individually.

(d) "What local pastors have been recommended by the Joint Committee on Disability for Disability Benefits during the ensuing year?" None.

Question 45—"What members in full connection have been retired?"

(a) This year under Paragraph 434.1? Clarence William Powell;

Under Paragraph 434.2? Lucius C. Cave, William Harry Chandler, Max Hendrix Christopher, William Dixon Davis, James Samuel Dial, Donald Harold Hawkins, John Gerald Hipp, Warren Marion Jenkins, William Prestley Milligan, Richard Edward Oliver, John Winifred Robinson, James Herndon Shepherd, Thurman Horace Vickery, Wilbert Tyndall Waters.

Under Paragraph 434.4? Charlie Aycock Edwards, Thomas Leonard McMinn, Jr., William H. Porter, Jr.

Under Paragraph 434.5? Kenneth Wilson Bedenbaugh, Carl Lafayette Parker.

All of these retirements were granted individually.

(b) Previously? Mr. Duffie presented the list and it was received as information.

Question 46—"What Associate Members have been retired?"

(a) This year—Richard Edward Oliver, James Herndon Shepherd.

(b) Previously—The list was presented as information.

Question 47—"Who have been recognized as retired local pastors?"

(a) This year—No one.

(b) Previously—The list was moved to record.

Question 48—"What local pastors are granted pension credit on account of approved full time service during the past year?" The list was read and pension credit was granted by vote of the Conference.

Question 60—"What other personal notations should be made?" Mr. Duffie called attention to personal notations and noted that these must be acted on by the entire conference. The notations were approved as presented. (See Section VI, Part II, for the notations.)

George W. Whitaker made announcements.

H. Levy Rogers presented a resolution from the Board of Ordained Ministry relative to continuing education policies.

Granville Hicks expressed appreciation for support of ministerial education.

George Duffie, Jr., presented a report on a program, "Residency in Ordained Ministry."

The report of the Board of Ordained Ministry was adopted as a whole.

J. Chad Davis, Secretary of the Cabinet, presented a report on Special Appointments. This required a two-thirds vote of the Conference and was adopted.

Announcements were made by the Conference Secretary. The Ministerial Session recessed.

Opening—Bishop Edward L. Tullis called the Conference to order at 11 A.M. The Service of worship was conducted by the Commission on Worship. Mr. E. Carter Breeze, Conference song leader, lead in singing the hymn, "Immortal, Invisible, God Only Wise." Bishop Tullis then spoke to the Classes being received into Probationary Membership and Full Connection, reading from Acts, Chapter 6, verses 1 following. The Registrar for the Conference Board of the Ministry, George Duffie, Jr., called the names of those presented for Probationary Membership. These persons came to the platform and were asked questions by Bishop Tullis, and they responded. The Registrar, George Duffie, Jr., then called the names of those persons to be presented for Full Connection. They then answered the questions proposed by Bishop Tullis. Bishop Tullis greeted each one of the two groups personally and the Conference sang the hymn, "Are We Yet Alive?"

Organization of Conference—The Conference Secretary, Ted Morton, made the following motions:

No. 1—**Bar of the Conference**—(See file for motion.) The motion was adopted.

No. 2—**Agenda**—(See file for motion.) The motion was adopted.

No. 3—**Roll**—(See file for motion.) The motion was adopted.

The Conference Secretary then nominated as Assistant Secretaries Dr. Bryan Crenshaw, Rev. W. C. Reid, and Rev. Raymond Gibson. They were elected.

Election of Conference Secretary—Bishop Tullis opened the floor for nominations for Conference Secretary. The nominees were: 1. nominated by Ernest Heape was Rev. Ted Morton; 2. nominated was Washington Kearns by Willie Dicks. Mr. Morton was elected.

Election of Chancellor—Bishop Tullis expressed words of gratitude and requested that the Conference Secretary send a letter of such gratitude to Mr. M. L. Meadows, who had served long and faithfully as the Conference Chancellor and legal counsel who has had to close his law practice because of ill health. The suggestion of Bishop Tullis was adopted.

Motion—Mr. Spencer Robinson moved that the present Bishop employ whatever legal help was needed until such time as a new Bishop could nominate his own Chancellor with a confirming vote to be made at the next Annual Conference. The Spencer Robinson Motion was adopted.

Courtesies—The Rev. C. D. Williams spoke for Bethel United Methodist Church, host congregation, in the absence of Dr. C. M. Graves, their minister. He introduced the following persons: 1. Dr. Joe Lesesne, President, Wofford College, who spoke words of greeting; 2. the Rev. Ted Walter, who brought greetings to the Conference from the Spartanburg District; 3. The Rev. Chad Davis, who spoke about the formation of the Community Korean Church in Columbia, later formed as a United Methodist Church. The leaders of this congregation were presented to the Conference and one of them spoke words of appreciation for the help from the Conference. Bishop Tullis then introduced Cyrus B. Dawsey and his wife to the Conference as transfers from the Florida Annual Conference after serving for years in Brazil. Cyrus B. Dawsey brought greetings from friends in the land of Brazil. Bishop Tullis also mentioned the transfer of Dick Gibson from the North Carolina Conference to become a member of the staff of St. John's Church in Rock Hill. W. R. Kinnett, Superintendent of the Marion District, asked that greetings be sent to the Rev. Deborah Quilling and her husband, the Rev. Richard Allen, on the birth of their first child. Bishop Tullis brought words of greetings from the Ned Long who are serving as missionaries to Argentina. Bishop Tullis then introduced Dr. J. Peters of the Western North Carolina Conference, a Vice President of the Methodist Publishing House, who spoke briefly and presented Miss Cynthia Littlejohn, Manager of Cokesbury Bookstore, Columbia, South Carolina, who presented a check for \$16,518 for the pension program. Bishop Tullis expressed words of gratitude.

Announcements—The Rev. Ted Morton made announcements.

Closing—The closing prayer was made by the Rev. Ron Pettit.

Second day—Monday Afternoon
June 2, 1980

Opening—Bruce Sayre led the Conference in worship during which they sang the hymn, "Come, Thou Almighty King."

Courtesies—The Rev. C. D. Williams presented Mayor Frank Allen, a member of St. Paul United Methodist Church in Spartanburg, who brought words of welcome to the Conference. Rev. C. D. Williams then introduced Mr. Emmett Walsh, Chairman of the Administrative Board of Bethel United Methodist Church, our host church, who brought words of welcome from Bethel.

Recognition of SIP Workers—The SIP (Summer Investment Program) workers were introduced by the Rev. Bill Brown, who spoke briefly on the nature of the program. Bishop Tullis then sent the group out with a prayer of blessing.

Resolutions—The Rev. Cyril Hamm presented those resolutions to be referred to the Resolutions Committee. The resolutions were referred.

The McKay Brabham Resolution regarding a request to the Governor of Georgia for the commutation of a death sentence was referred.

The Joe Tysinger Resolution regarding the J. P. Stevens Boycott was referred.

The Arcadia United Methodist Church Resolution regarding the J. P. Stevens Boycott was referred.

The James H. Nates Motion to establish the Board of Higher Education and Campus Ministry was referred.

The Susan Henry-Crowe Resolution calling for a study of the J. P. Stevens issue was referred.

The Leon Wagnon Resolution on "Special Offerings" and church meetings was referred.

The Simpsonville Resolution regarding the J. P. Stevens Boycott was referred.

The Washington Street Church Resolution on the hostages in Iran was referred.

Personal Privilege—The Rev. Joe Nicholson requested that greetings be sent to Mr. Joe Parker, an active member of Bethel Park United Methodist Church in Denmark and a member of the Annual Conference for the last twenty years, who is ill and could not be present this year. The Conference voted that these greetings be sent.

Bishop Tullis then suggested that greetings also be sent to Dr. C. C. Norton who had been a member of this Annual Conference for fifty years, and who is unable to attend for the first time in many years.

Order of the Day—A motion was made that an "Order of the Day" be set for Wednesday for the report of the Committee on Resolutions and Appeals. It was adopted. Bishop Tullis then asked that the Rev. Ted H. Walter, Chairman of an Ad Hoc Committee set up by Bishop Tullis to confer with officials of the J. P. Stevens Company, be allowed to meet with the Committee on Resolutions and Appeals to bring to them what information had been derived from these consultations with J. P. Stevens. There were no objections from the Conference to Bishop Tullis' suggestion.

Motion—James Cheek moved a resolution be referred to the Board of Education and to the Council on Finance and Administration relative to the hiring of a Black educational director for the Conference. The motion was referred.

Point of Order—Dr. George Whitaker moved the suspension of Rule 96E in the Standing Rules to allow the continued service of Dr. Bryan Crenshaw and the Rev. Bill Reid as Assistant Secretaries. It was adopted.

Motion—Dr. George Whitaker then moved that those elected as Assistant Conference Secretaries be allowed to serve for one year and that an election be held at the next Annual Conference to fill that roll for the balance of the quadrennium. The motion was adopted.

Report of the Judicial Council—Ted Morton, Conference Secretary, reported on the Judicial Council decision No. 476 in reference to the question raised by the South Carolina Annual Conference. The Council's ruling stated that Standing Rules may contain quotations or citations from the DISCIPLINE, but that an Annual Conference does not have power to vote approval or disapproval of General Conference actions.

Standing Rules—Douglas Bowling, Chairman, presented Hawley Lynn, Secretary, who presented the report of the Committee on Standing Rules. (See Reports, Section VIII.)

Following the report the following questions were raised:

Rule 31 and Rule 41—W. W. McNeill called attention to the fact that Standing Rules 31 and 41 were in conflict with recent General Conference legislation. This was referred.

Rule 70—Rule 70 was ruled out of order by Bishop Tullis and was stricken.

Rule 31—James Nates called attention to a motion before the Conference having to do with a new Board on Higher Education and recommended that if this is passed representatives of this body be appointed to the Council on Ministries. This was ruled a mute question to be dealt with depending upon Conference action on the new committee.

Rule 31A—Mickey Fisher called attention that the General Conference had made the Conference Lay Leader a member of the Conference Council on Ministries. This was accepted by the committee.

Rule 31—Willie Dicks moved to include two representatives from Black Methodists for Church Renewal to serve on the Council on Ministries. This was referred.

Rule 45—Washington Kearns raised a question related to Rule 45.

Rule 65—Ted Walters called attention to the fact that the District Superintendents appoint two members of the Committee on District Superintendency (Para. 718). This was referred.

Doug Bowling moved that the report be adopted except at points where questions have been raised, with these questions to be reported back later. This motion was approved.

Report of the Committee on Nominations—Edward Jenkins, Chairman of the Committee on Nominations, was presented for the report, and spoke generally on the procedure and work of this committee. Mrs. Henrietta R. Morton, Secretary, presented the report. Mrs. Morton made certain substitutions and corrections of the spelling. Mrs. Morton called attention to the nominations for the Committee on Episcopacy had been reserved for appointment by the new Bishop.

The report of the Committee on Nominations was received as information for future action by the Conference.

Episcopal Nominations—

Committee on Investigation—Bishop Tullis called attention to the Committee on Investigation and said that these had been elected in the morning session. Since the entire Conference had not heard these nominations, he read the nominations to the Conference.

Board of Ordained Ministry—Bishop Tullis made nominations for the Board of the Ordained Ministry—1980 (see listing in Section II). These were elected.

Offering for Jenkins Orphanage—An offering was taken for the benefit of Jenkins Orphanage. The offering totaled \$1,044.84.

Personal Privilege—Dr. Spencer Rice, Head of the General and Jurisdictional Conference delegation, placed before the Conference the name of the Rev. C. J. Lupo, Jr. in nomination for the Episcopacy and spoke briefly to the nomination. James Cheek, layman from Liberty Hill United Methodist Church, spoke on the needs of the Black Methodists in South Carolina. The nomination in favor of C. J. Lupo as an Episcopacy candidate was unanimous.

Motion—The Rev. Marvin Lare moved that the delegates of the South Carolina Jurisdictional Conference be asked to work for the election of a Black bishop and that the idea that one black bishop in the Southeastern Jurisdiction was adequate be put to rest. The motion was adopted.

Board of Diaconal Ministry—Mr. Charles A. Hutchins, Chairman of the Board of Diaconal Ministries, was presented for the report. (See listing in Section II of the JOURNAL.)

The following disciplinary questions were asked and answered:

Question 53—"Who are consecrated this year as diaconal ministers?"

Mrs. Patricia Moseley Evans, Mrs. Vivia Lawton Fowler, William Brant Mills, Freeman R. Orr, Jr., Mrs. Marguerite Kempson Shepherd.

Question 54—"Who are re-instated as diaconal ministers?" None

Question 55—"Who are transferred in as diaconal ministers?" None

Question 56—"Who are transferred out as diaconal ministers?"

Jolyn Petit—to the Florida Conference, January 3, 1980.

Question 57—"Who have had their Conference relationship as diaconal minister terminated by Annual Conference action?" None.

Question 58—"Who have taken the retired relationship to the Annual Conference as diaconal ministers?"

(a) This year—Frieda Morris

(b) Previously—Sarah E. Bennett

Question 59—"What diaconal ministers have died during the year?"

(a) Effective—None

(b) Retired—None

Recommendations of Salary and Benefits for Diaconal Ministries—These recommendations were presented by Mr. Hutchins. Chad Davis pointed out that this report is not mandatory but recommendations to the churches. The report was approved. (See Section VIII for text of this report.)

The Report of the Board of Diaconal Ministries was adopted as a whole.

Report of the Council on Finance and Administration—Harry Mays, Chairman of the Council on Finance and Administration, was presented for the report. He called attention to the amended report, which contains changes necessitated by the action of the General Conference. James C. Adams, Secretary, was presented for the report. He called attention to the differences between the report as originally presented and the amended report. The report was given for information and questions in this session, and will be acted on officially later in the Conference.

Report No. 1—The number of special days are reduced.

Report No. 2—determined by total net funds.

Report No. 3—deals with District Superintendents, their salary, expenses, etc.

Report No. 4—the figures were amended in Item F (3) and Item G.

Report No. 5—Item 5—Mileage increased to 20c per mile and meals allowance was changed. Attention was called to Item 11 regarding the episcopal residence.

Report No. 5—Item B—NOMINATION—Mr. Thad W. Herbert was nominated as the Conference Treasurer Statistician. He was elected.

Report No. 7—This report has to do with the sale by the Trustees of THE ADVOCATE property known as 1420 Lady Street.

The floor was open for questions. Questions were asked regarding the following items:

Report No. 1B—Questions were asked regarding special offerings in Church School on first Sunday.

Privilege of the Floor—McKay Brabham moved the privilege of the floor for Mrs. Maryneal Jones, editor of THE ADVOCATE, to speak. This was granted. Mrs. Jones spoke to the Conference regarding the line item on the South Carolina Methodist ADVOCATE in Report No. 2.

Motion—McKay Brabham made the following motion: "I move that one and one-half percent of the total net funds be included as a line item for the South Carolina Methodist ADVOCATE for 1981 in Report No. 2." This was referred to the Council on Finance and Administration.

Questions were raised by Mr. Rowell regarding items in Report No. 4, Item 3.

Additional questions were raised concerning increase in World Service, new line item in church extension; questions regarding the recapitulation in Report No. 5, and respecting Conference properties. Questions were raised regarding Report No. 7, Recommendation One, Para. d. All of the questions were referred to the Council on Finance and Administration.

Following announcements by the Conference Secretary, the benediction was pronounced by Judge Richard E. Fields, Jr.

Second day—Monday Evening June 2, 1980

Opening—The Conference was called to order by Bishop Tullis and sang the hymn "O For a Thousand Tongues to Sing."

Board of Education Presentation—Dr. James Nates, Chairman of the Board of Education, presented the report. He introduced the following persons who spoke on behalf of their respective committees:

No. 1—Camps and Conferences—The Rev. Bob Stillwell;

No. 2—Curriculum Committee—No official report. Rev. Nates mentioned the work of this committee in recent days.

No. 3—Higher Education and Campus Ministry—The Rev. Marion Crooks.

Dr. Nates' report was then ordered to record.

Mr. Crooks' report was ordered to record.

Nominations—The Rev. Marion Crooks presented the nominations for the Board of Directors of the following Wesley Foundations (See Board of Education Report in Section VIII for names):

No. 1—Clemson University, elected;

No. 2—USC, elected;

No. 3—Winthrop College, elected;

No. 4—Orangeburg, elected;

No. 5—Charleston Campus Ministry Task Force, elected.

Dr. James Nates then presented the nominations for the Board of Trust for the senior colleges. (See Section II for listing of these persons.)

No. 1—Clafin, elected.

No. 2—Columbia College, elected.

No. 3—Wofford College, elected.

The Rev. Marion Crooks introduced the following directors and chairpersons of the Wesley Foundations:

No. 1—The Rev. B. B. Brown, Wesley Foundation, Clemson University.

No. 2—Mr. Claude Simpson, Chairman of Board of Directors of Wesley Foundation, Clemson University.

No. 3—The Orangeburg Wesley Foundation. Words of gratitude were spoken for the work of Dr. Matt McCollum, recently deceased, and the newly elected director, Larry McCutcheon, was introduced. The Chairman of the Orangeburg Board, Mr. M. E. McCutcheon, was introduced.

No. 4—The University of South Carolina. The Rev. George Duffie, Director; Chairman of the University of South Carolina Board, the Rev. Milton McGuirt, was introduced.

No. 5—Winthrop College. The Rev. Risher Brabham, Director; Chairman of the Winthrop Board, the Rev. Herb Franklin, was introduced.

Part-time workers on other campuses across the state were asked to stand in place in the Conference. A round of applause as gratitude was expressed.

Dr. James Nates then introduced four college presidents who spoke to the Conference: Dr. Hubert Manning, Clafin College; Dr. Ralph Mirse, Columbia College; Dr. George Fields, Spartanburg Methodist College, and Dr. Joe Lesesne, Jr., Wofford College.

Bishop Tullis then asked the Conference to stand and sing one verse of "My Hope is Built on Nothing Less" after which he introduced and called to the platform Bishop Edward Carroll of the Boston area. Bishop Tullis then spoke briefly on higher education and introduced Dr. Donald J. Welsh, a member of the Conference, and newly elected president of Scarritt College. Bishop Tullis then introduced the guest speaker of the evening, Dr. James S. Barrett, Associate General Secretary of the Division of Higher Education of the Board of Higher Education and Ministry. Dr. Barrett spoke to the Conference.

Bishop Edwin Carroll pronounced the benediction.

**Third day—Tuesday Morning
June 3, 1980**

Observance of Holy Communion—The Sacrament of Holy Communion was observed in Leonard Auditorium. The Liturgist was Robert Hall; The Preacher was E. H. McDowell, Jr.; the Diaconal Minister was Olene Civils; and the Lay Reader was Barry Cannon.

Opening—Devotions were led by Bruce Sayre. Announcements were made by the Secretary. Bishop Tullis called the Conference to order and welcomed Bishop Edward G. Carroll of the Boston Area. Bishop Carroll took the chair.

Order of the Day—Report of the Cabinet to Annual Conference—The report of the Cabinet was made by Bishop Tullis and dealt with the general state of the Church. (See Report, Section VIII of the JOURNAL.)

Committee on Courtesies and Introductions—C. D. Williams presented Mrs. Edward Tullis and Mrs. E. G. Carroll to the Conference. These persons received a standing ovation. Mrs. Tullis spoke to the Conference and Mrs. Carroll brought greetings.

Motion—George Washington Kearns moved that the report of the Cabinet be adopted, that this report be printed in the ADVOCATE, and that the appreciation of the Conference to the Cabinet be expressed by a standing ovation. This motion was adopted.

Personal Privilege—James Medley spoke to the Conference on a point of personal privilege praising the leadership of Bishop Tullis.

Motion—G. W. Kearns moved that the James Medley remarks be placed in the record. This was adopted. (See Section VIII for the text of these remarks.)

Motion—Diane Patterson made the following motion: "I move that the South Carolina Conference endorse the ethnic minority priority as the priority for the South Carolina Conference for the 1981-1984 quadrennium." The motion was passed.

Motion—James Cheek made a motion requesting the formation of a Conference Committee to implement the ethnic minority priority. The motion was referred to the Committee on Structure.

Motion to Suspend Rules—Spencer Robinson moved to suspend the rules for the purpose of limiting speeches and debate. A standing vote was called for, and the motion to suspend the rules failed.

Report of the Conference Lay Leader—Bishop Tullis praised Harry R. Kent, Lay Leader of the South Carolina Conference, who retires this year after serving ten years in this position. Mr. Kent addressed the Conference and received a standing ovation.

Personal Privilege—Chad Davis spoke to the Conference on contributions made by Harry Kent and presented a resolution of appreciation and a gift of a Bible. The Conference adopted the resolution.

Personal Privilege—Omega Newman spoke his appreciation of Harry Kent in his work of merger and church extension.

Report No. 5, Board on the Laity—Harry Kent moved the election of Dan Winchester as Conference Lay Leader. He was elected. Mr. Kent also moved that duly nominated district Lay Leaders be elected. They were elected.

Report of Special Committee on Special Days—Mrs. Miriam Alewine, Chairman, presented John Redmond, Vice-chairman, for the report. (See Section VIII for text of the report.) The report was referred to the Council on Finance and Administration.

Report of the Commission on Insurance—The Rev. Archie Bigelow, Chairman, presented the report. He called attention to Report No. 6, Para. 2, "The Insuring of Diaconal Ministers" and Report No. 9, Section 1, "The Requested Appropriation from C F & A." He then called attention to Report No. 10 with changes that had been made. The report as amended was then adopted. The report as a whole was adopted.

Personal Privilege—The Rev. Jim Gadsden moved that greetings of love and concern be sent to the Rev. Larry Gregory of the Greenwood District who was hospitalized at the University Hospital in Augusta, GA. as a result of an automobile accident. The motion was adopted.

Courtesies and Introductions—The Rev. C. D. Williams introduced to the Conference the Secretaries of the Bishop and the respective District Superintendents.

Motion—Carolyn Harrell, lay member from St. Paul United Methodist Church, Florence, moved that a love offering for the Rev. Larry Gregory be received at the Ordination service. The motion was adopted.

Board of Pensions Report—Dr. John W. Robison, chairman, introduced Dr. Fritz Beazley who presented the report. Explanations were made relative to Report No. 1, Para. A. Report No. 1 was then adopted. Report No. 2 was ordered to record. Report No. 3 was ordered to record. Report No. 4, beginning with Question 48, Para. 1706.3b in the Discipline was discussed. The list of those relative to this question was read. Report No. 4, Question 48 was adopted. Report No. 4, Question 60, "What other personal notation should be made?" was presented. At this point the Rev. George Duffie, Registrar of the Conference Board of the Ministry, moved amendments to the Report by additions made by the Board of Ministry. The additions were accepted. Report No. 4 of the Board of Pensions was adopted as amended. The report of the Board of Pensions as a whole was then adopted.

Special Report—Board of Pensions—Dr. John W. Robison, Chairman of the Conference Board of Pensions spoke of plans of Pensions Crusade. He announced that Dr. Mike Watson had been named as chairman of the campaign. Dr. Watson was presented and spoke to the Conference, tracing the history of South Carolina Pensions.

Ernest Heape of the office of Ministerial Affairs, spoke to the Conference. He called attention to "A Charge to Keep" pamphlet. He said that the ministers will be asked to participate significantly in personal giving to the campaign and will be asked to accept one-tenth as their goal. Ministers making under \$13,000 per year will be asked to contribute 8% of their salary for 1981, distributed over a period of four years, those making over \$13,000 will be asked to contribute 9% during the same period.

A film was presented.

Recognition of Retired Ministers—Bishop Tullis recognized the ministers who are retiring this year and called them to the platform. In tribute to these men, Mrs. Ron Russell, daughter of retiring minister Max Christopher, sang a medley of religious songs.

Adlai Holler welcomed the retirees to their new relationship. Bishop Tullis presented certificates to each and greeted them individually. Nineteen men retired with a total of 691.5 service years. (See Section VI, Questions 45, 46 and 47 for the names of those retiring.)

Presentation of Chaplains—Bishop Tullis called all chaplains present to the stage and spoke to the Conference of their work. They were presented by C. D. Williams and each chaplain on active duty gave his name and place of service.

Announcements—The Secretary made announcements and called attention to a telegram received from Bishop Harmon. The Secretary will respond to Bishop Harmon's greetings.

Motion—Lewis Sherard moved that the Conference send a message of sympathy and love to the Don Foster family in the death of their son. This was passed.

Benediction—The Benediction was given by Chaplain Jack Haney.

**Third day—Tuesday Afternoon
June 3, 1980**

Opening—Worship was led by Bruce Sayre.

Committee on Episcopacy—Joel Cannon, chairman of the Conference Committee on Episcopacy, made the report. He announced the following dates: August 6, a farewell dinner for Bishop and Mrs. Tullis to be held at Columbia College; October 5, a welcoming service or worship and reception for the newly appointed Bishop to be held at Shander Church, Columbia. Mrs. Tullis was escorted to the platform.

Resolution—A resolution of appreciation for Bishop and Mrs. Tullis was read. The Resolution was adopted by standing unanimous vote of the Conference.

Report of Committee on Episcopacy was Adopted as a Whole.

United Methodist Women—Mrs. Lois Burkhalter, President, presented the report. The report was moved to record.

It was announced that Mrs. Lois Burkhalter had been elected as secretary of the Southeastern Core Group of the United Methodist Women.

United Methodist Men—Mr. Bill Smith, President, presented the report, and the report was moved to record.

Courtesies—Rev. C. D. Williams presented Dr. John Carr, who spoke briefly bringing greetings from the Candler School of Theology, Emory University.

Mr. Williams then presented the Rev. William Felder, Chaplain of the Methodist Home in Orangeburg, who presented residents of the Home who were in attendance at the Conference.

Mr. Williams then presented the Rev. James Gadsden, Greenwood District Superintendent, who then presented to the Conference Ms. Barbara Boultinghouse, Director of Boylan-Haven-Mather Academy in Camden, who paid tribute to and introduced the Rev. Granville Hicks of the Board of Directors. Mr. Hicks was presented a plaque of appreciation for his service to the school.

Mr. Williams then introduced the Rev. Morris Thompson, new-appointed Director of Development for the Red Bird Missionary Conference, who spoke briefly of his role with that Conference which would begin immediately following this Annual Conference.

The Rev. Hilton Johnson was then presented and named those persons who have been present from various denominations as representatives of Christian unity.

Motion—C. D. Williams moved that the South Carolina Annual Conference send greetings to the General Synod of the Presbyterian Church, U.S., now meeting in Myrtle Beach, SC. This was approved.

Report of the Council on Ministries—Judge Richard Fields, Chairman, was presented for the report. Judge Fields spoke of his appreciation to the Council on Ministries and stated that he was completing eight years of service as chairman. He presented Mickey Fisher, Conference Director.

Mr. Fisher presented Bishop Tullis who in turn gave a plaque to Judge Fields in recognition for his service as chairman of the Council on Ministries for the last two quadrennium. Judge Fields was given a standing ovation by the Conference.

Director's Report, Conference Council on Ministries—Mickey Fisher, Conference Director of Council on Ministries, expressed his appreciation to the staff for their assistance during the period of re-organization study. He introduced staff members and identified their roles in the proposed new structure.

General Announcements—Mr. Fisher announced that the Conference calendar would not be printed this year but that a planning calendar related to activities of the South Carolina Annual Conference would be sent in August. Organizational meetings of new committees, commissions, and boards need to be arranged.

Motion—Mr. Fisher moved a suspension of the standing rules for the purpose of changing dates of organizational procedure for Conference boards, commissions, etc. The rules were suspended.

Motion—Mr. Fisher moved that the organizational date for Conference boards, commissions, committees, etc., be set for July 26. This motion was passed.

Background on Objectives and Goals—Mr. Fisher said that he had taken seriously the mandate of service to the local church as a priority. He had found a hard working staff but found difficulty in using the organizational model for the delivery of services needed in local churches. This led to the new structure proposals.

Structure Model—The new structure model was explained by Mr. Fisher. He spoke of the rationale and procedure of the proposed staff reduction in the light of reorganization. Mr. Fisher then dealt with budget matters. He amended the report changing the figure in the first line (Administration 1980) from \$75,754 to \$74,764.

Motion—Mr. Fisher moved adoption of Report No. 1, Report No. 2, Report No. 3, Report No. 4 of the Council on Ministries.

James Cheek spoke against the motion. Bishop Tullis called attention to the limitation to the time in debate. Tony Gavalas asked a question regarding the transmission of information to the districts from the program council. W. Bill Perkins spoke against the Council on Ministries report.

Motion for Previous Question—Mr. Charles Appleby, Central Church, Spartanburg, moved that the previous question be called. The motion passed.

Action on Reports No. 1, 2, 3, 4 of the Council on Ministries—The Conference passed these reports by a standing vote.

Report of the South Carolina Methodist Advocate Board of Trustees—Mr. James Johnson, Chairman, presented the report. Reports 1 and 2 were ordered to record. The Rev. Wiley Cooper presented Report No. 3, p. 147, with a correction in Item 3 to read one and one-half percent rather than two percent as printed in the Pre-Conference Journal. The Reverend Harry Mays of CF&A spoke to the Report.

Substitute Motion—The Rev. Harvey Floyd moved a substitute motion for Item 3 under Report No. 3 to read as follows: "The Trustees recommended that each local church adopt one of the plans outlined in Report No. 2."

During the discussion Harvey Floyd accepted an addition to his motion which would read "with the exception of the two percent plan." The Floyd Substitute Motion was lost.

Amendment—The Rev. W. R. Kinnett moved that Report No. 3, Item 4, be changed to read that "the Trustees recommend that a local church accept one of the following methods of financing the ADVOCATE in their local church: the line item; the All-Family Plan; the Church Leader Plan; or the individual subscription plan." The Kinnett Substitute was adopted.

Report No. 3 was then adopted as it had been amended.

Report for Information—Jimmy Johnson made a report to the Conference regarding the vote of the ADVOCATE Trustees to sell the 1420 Lady Street property. He stated the major components of the building are in a state of deterioration, and it was felt the sale of the property was wise at this time.

Announcements were made by the Secretary.

Introduction—Dr. Thomas Langford, Dean, Duke Divinity School, was introduced.

Closing—B. J. Cooper closed the session with prayer.

**Third day—Tuesday Evening
June 3, 1980**

Consecration Service for Diaconal Ministers, Deacons, and Elders—The Consecration Service for Diaconal Ministers, Deacons, and Elders was held in the Spartanburg Memorial Auditorium with Bishop Edward L. Tullis presiding. The assisting elders were the Rev. Peden Gene Curry and the Rev. George Watson. The Preacher for the evening was Bishop Edward G. Carroll, Resident Bishop of the Boston Area.

**Fourth day—Wednesday Morning
June 4, 1980**

Service of Holy Communion—The service of Holy Communion was observed in Leonard Auditorium on the Wofford College campus. The Liturgist was the Rev. Robert A. Hall; the Preacher, the Rev. James Rush; Diaconal Minister, Mrs. Carol Watson; the Lay Reader, Mr. Anderson Cooper.

Devotional—The morning devotional was conducted by Bruce Sayre.

Committee on Introductions and Courtesies—C. D. Williams presented George W. Watson, District Superintendent of Florence District. Mr. Watson informed the Conference of the death of Mrs. Laurie W. Smith, wife of the Rev. Lowry Smith. Bishop Tullis led the Conference in a period of silence and memorial prayer and the Secretary was instructed to communicate the sympathy of the Conference to the Rev. Mr. Smith.

Resolutions and Appeals—Gene Couch, chairman of the Committee on Resolutions and Appeals, was presented for the report. The resolutions and actions were as follows:
Wagnon Resolution I—having to do with special days. The Committee recommended non-concurrence. Non-concurrence was approved.

Wagnon Resolution II—having to do with travel and planning for meetings. The Committee recommended non-concurrence. Non-concurrence was approved.

Brabham Resolution—having to do with commuting the death sentence of Mr. J. Howard Cox of Georgia. The Committee recommended concurrence. Discussion followed. The recommendation for concurrence was defeated. The Conference voted non-concurrence and thus the Brabham Resolution was defeated by a vote of 467 to 353.

Edwards Resolution—having to do with opposition to the Equal Rights Amendment. The Committee recommended non-concurrence. Non-concurrence was supported and the Edwards Resolution was defeated.

Wicker Resolution—having to do with the keeping of church records. The Committee recommended non-concurrence. The Committee recommendation was defeated and the Wicker Resolution was adopted. The Resolution: "That our Church emphasize the keeping of good local records and that records of all older churches be gathered up, micro-filmed, and preserved for posterity."

Check Resolution—The Committee recommended non-concurrence. The Committee was supported and the Check Resolution was defeated.

Substitute Resolution—presented by the Committee on Resolutions, regarding the J. P. Stevens issue. Gene Couch, chairman, stated that the Committee on Resolutions and Appeals had received numerous resolutions having to do with the General Conference action regarding boycott of J. P. Stevens Company. The Committee on Resolutions and Appeals therefore wrote and offered a substitute resolution as follows:

Whereas The South Carolina Annual Conference has always exemplified itself in dealing with sensitive issues that affect the welfare of its constituents, proving herself fair and providing an atmosphere where faithful dialogue and response have been constructive and true to our heritage and;

Whereas: We are confident that our South Carolina Annual Conference will continue to seek the Truth which will affirm the worth, dignity and integrity of human life and;

Whereas: We humbly ask to be led by the Holy Spirit and that by prayer and study we may indeed know the Truth and;

Whereas: We affirm our historic Social Principles in regards to the rights, duties, privileges and responsibility of labor-management relations and;

Whereas: Certain action of the 1980 General Conference urging support of the boycott against the products of J. P. Stevens is grievous to many thoughtful people of South Carolina Methodism and is evidently viewed from a different perspective by a vast majority of the Methodists of South Carolina, but not from a perspective outside that of the Gospel of our Lord Jesus Christ and;

Whereas: Certain information and data so gathered and presented at General Conference raises some honest questions and doubts.

Therefore be it Resolved that:

1. That the South Carolina Annual Conference, in session June 1-4, 1980, at Wofford College, South Carolina, acknowledge receipt of the above mentioned Resolution of the 1980 General Conference of the United Methodist Church and respectfully decline to accept its guidance as conscience-binding, especially as it relates to the boycott of goods produced by J. P. Stevens and;
2. That we do accept as conscience-binding our responsibility to pursue the Truth to the end, that Bishop Tullis appoint a Task Force to continue to investigate and document as much information as humanly possible as it relates to this subject and;
3. That this data be passed on to the General Board of Church and Society by September 15, 1980, and;
4. That this Task Force be responsible to the South Carolina Annual Conference.

Reese Substitute on J. P. Stevens—Fred Reese offered a substitute for the Committee Resolution. The Reese Substitute called for a study of both The General Conference action and current labor management problems, with a report to be made to the 1981 Annual Conference Session.

Discussion followed.

Motion on Previous Question—Bundy Bynum called the previous question. The question was called. The Reese Substitute and the Committee Resolution were read.

Reese Substitute—was voted by standing vote and was defeated.

Committee on Resolutions and Appeals Substitute on J. P. Stevens Resolution—was then passed.

Motion—Gene Marchbanks moved: "the Conference acknowledge the hard work of this Committee on the J. P. Stevens Resolution." The motion passed.

Committee on Implementation—Dr. Omega Newman, chairman, presented the report. The report was adopted.

Committee on Structure—The Rev. James Hood, chairman, presented the report. Section I was adopted. Section II, Item 1 was presented. Discussion followed.

Substitute Motion—Charles Johnson moved a substitute for Section II, Item 1.

Amendment to the Substitute—The Rev. W. R. Kinnett moved an amendment to the substitute to change the number "12 persons" to "12 from ethnic groups" and "4 from the majority church." The amendment was accepted by Charles Johnson.

Question—The Rev. Omega Newman moved the previous question. The question was called.

The Johnson Substitute was adopted. The Johnson Substitute then became the main motion and was adopted. It then became known as Section II, Item 1. The Section as perfected reads:

We recommend the CCoM Ethnic Minority Local Church Committee become an Annual Conference Committee and that it be given the responsibility for coordination and implementation of the '81-'84 mission priority developing and strengthening the Ethnic Minority Local Church:

- a) Twelve members shall be from ethnic groups and four members shall be from the majority church;
- b) Funds appropriated for the CCoM EMLC Committee will be redirected for the Annual Conference EMLC Committee;
- c) The Annual Conference EMLC Committee shall designate one of its members as a representative of the CCoM;
- d) The Committee shall provide liaison linkage with the GCoM EMLC Coordinating Committee.

The Committee on Structure then presented a resolution asking for the establishment of a Board of Higher Education and Campus Ministry. The resolution was adopted.

Suspension—The Rev. James Hood moved the suspension of Rule 101B. The suspension was adopted.

Motion—The Structure Committee moved a resolution that they be instructed to put the changes adopted during this last day of Annual Conference into the Standing Rules. The motion was adopted. The Report as a whole was then adopted.

Methodist Foundation—Dr. Harry Chandler, the Executive Director, presented the report and introduced Mr. Marshall Shearouse, Chairman of the Board, who spoke briefly to the Annual Conference.

Recess—The Conference recessed for fifteen minutes.

Call to Order—Bishop Tullis called the Conference to order following the recess.

Motion—Chad Davis made the following motion: "I move that \$2,000 be placed in the Annual Conference budget to fund the work of the Annual Conference to study the J. P. Stevens matter." This motion was passed.

Motion—Chad Davis made the following motion: "I move that \$2,000 be placed in the Annual Conference budget to fund the work of the new Board on Higher Education and Campus Ministry." The motion was passed.

Report of the Committee on Standing Rules—Doug Bowling, Chairman of the Committee on Standing Rules, made the report.

Rule 19—Delete the following from Rule 19: "and one (1) ex-officio member, without vote, who shall be the Executive Secretary for University and Adult ministries of the National Division of the Board of Global Ministries of the United Methodist Church." This was approved.

Rule 31—In Rule 31 change "Ecumenical and Interreligious concerns" to read "Christian Unity and Interreligious Concerns." This was approved.

Rule 31—Add a phrase to read: "two (2) representatives of the Conference United Methodist Men." This phrase would follow the phrase that now reads: "two representatives of the Conference Youth organization." This was approved.

Rule 31—Add a phrase to read: "two (2) representatives of the Black Methodist for Church Renewal." Mr. Bowling moved non-concurrence and non-concurrence was sustained; therefore, this representation is not added.

Rule 31a—After the words "the Director of Conference Council on Ministries (with serves without vote)" add the phrase "the Conference Lay Leader." This was adopted.

Rule 41—Change the words "Commission on Ecumenical and Interreligious Concerns" to read "Commission on Christian Unity and Interreligious Concerns, which is required by the DISCIPLINE is printed to establish the connection between this commission and the appropriate church agency." He also moved that this Rule be printed in italics. This was adopted.

Rule 65—After the phrase "shall be nominated by the Annual Conference Committee on Nominations" add the words "and the District Superintendents." This was adopted.

Motion to Adopt Standing Rules Report as Amended—Doug Bowling, Chairman, moved the adoption of the Standing Rules as amended.

Medley Motion on Rule 45—James Medley moved to amend Rule 45 as follows: "Amend Rule 45 to read: The Commission on Religion and Race shall be composed of fifteen (15) persons. Eight members shall be persons from ethnic minorities, three (3) of whom shall be clergy persons and five (5) shall be lay persons. Seven (7) members shall be persons of the majority membership, three (3) of whom shall be clergy persons and four (4) of whom shall be lay persons." This was accepted by the Committee and approved by the Conference.

The Report of the Committee on Standing Rules as amended was adopted as a whole.

Personal Privilege—Mrs. Pal Moore, First Church, Cheraw, moved that greetings be sent to Dr. and Mrs. Pierce Cook. This was adopted.

Commission on Equitable Salary—John Baxter, Chairman, made the report. He called attention to the changes and new items.

Amendment—The Rev. Craig Bigelow of the Marlboro Circuit moved an amendment that the salary schedule printed on Report No. 2, Item A, remain at the level recommended by the 1979 Annual Conference session. After discussion, the Craig Bigelow Amendment lost.

Amendment—The Rev. Joe Sowell moved that Item 1a, Report No. 2, the figure 7% increase be changed to 18% increase. After discussion, the Joe Sowell amendment was lost.

Motion—The Rev. David Templeton of Galloway Memorial Church, Greenwood moved the deletion of Section g under Report No. 2. After discussion, the David Templeton Motion was defeated.

The Commission on Equitable Salary then recommended the addition of Section n to their Recommendations, related to the payments for continuing education.

Amendment—The Rev. Craig Bigelow moved the addition of Section n to the Recommendations setting a maximum total compensation for ministers at \$35,000.

Point of Order—The Rev. Bundy Bynum called a point of order in which he said the DISCIPLINE gives the Charge Conference the right to set the salary in local churches. Bishop Tullis sustained Bynum's point of order and Bishop Tullis ruled the Bigelow Amendment out of order.

Amendment—The Rev. Harry Stullenbarger moved the addition of a #7 to Section a of Report No. 3 of the Commission on Equitable Salary to read as follows: "The Commission on Equitable Salary should pay one-half of the Social Security tax on the salaries paid by the Commission on the above six categories." The Harry Stullenbarger Amendment was accepted by the Commission on Equitable Salaries. The Report of the Commission on Equitable Salary was then adopted as a whole.

Bishop Tullis spoke words of gratitude to the Equitable Salary Commission for their work.

Council on Finance and Administration—The Rev. Harry Mays, Chairman, presented the report by words of introduction after which he led the Conference in prayer and then presented the Secretary of the Council, the Rev. Jimmy Adams who presented the report.

Mr. Adams responded to question asked previously.

Report No. 1—Mr. Adams made corrections in Report No. 1 by deleting from Item b, #2 and #3 moving Golden Cross to Item #2 and inserting a new Item #3, Junaluska Advance Fund, \$2.00 per member for the quadrennium.

Report No. 2—Mr. Adams amended Report No. 2 by inserting on line 4 the ADVOCATE recommendation for CF&A of \$312,000 and by adding a new line to the report—Homes for Aging, \$416,694, with a percentage figure of 2.000%. There followed discussion of the appropriateness of adding the ADVOCATE dollar item in the light of previous action of the Annual Conference.

Robinson Motion—Spencer Robinson moved: "I move to delete the line item relating to a percentage of average net funds for the ADVOCATE." Discussion.

Previous Question—Harvey Floyd moved the previous question. The question was ordered.

The line item for the ADVOCATE was deleted.

Gary Motion—Chick Gary made the following motion: "Under Section a of Report No. 1 of the Council on Finance and Administration, the ADVOCATE asking of one and one-half percent will be listed at the bottom of the apportionment sheet form of the Conference Treasurer and will be listed as an optional asking." It was adopted.

Questions were asked about the increase in general administration fund and other administration funds. Bishop Tullis clarified the situation and wider implication of the Pacific Homes suit and stated that this accounts for about one million dollars per year in legal defense costs. Questions were asked regarding ministerial education.

Report No. 2 Was Adopted.

Report No. 3 Was Adopted.

REPORT NO. 4—Mr. Adams moved to amend Report No. 4 by adding to Item 4, Other Conference Benevolences (Boards), two lines:
Item g: J. P. Stevens Study Committee, \$2,000;
Item h: Board of Higher Education and Campus Ministry, \$2,000.
This would change the total of items in Report No. 4 to \$1,225,279.00.

MOTION TO AMEND—Mickey Fisher moved to amend Report No. 4, Section a-b, (Board of Education) to \$39,235 instead of the listed \$40,235. This was adopted. The new total of Report No. 4, Section 2 thus became \$286,250.

ETHNIC MINORITY COMMITTEE—A motion was made that the expense fund for this committee be increased from \$1,300 to \$2,000 with funding to come from the Council on Ministries. This was approved.

REPORT NO. 4 OF THE COUNCIL ON FINANCE AND ADMINISTRATION WAS ADOPTED—Mr. Adams announced that this gives the Conference a total budget of \$8,085,912.00.

REPORT NO. 5 OF COUNCIL ON FINANCE AND ADMINISTRATION WAS ADOPTED.

REPORT NO. 6 WAS PRESENTED BY MR. ADAMS FOR CONSIDERATION.
In Report No. 6 A, Special Recommendations, Mr. Adams made the following motion: change Item 11 to read: "11. As authorized under paragraph 2411 of the Book of DISCIPLINE, the Committee on the Episcopacy and the advisory Episcopal Housing Committee are authorized to negotiate with the presiding Bishop concerning housing to assist in those negotiations, it is recommended that up to \$125,000 be available from the Conference Contingency Reserve Fund for use in providing an adequate residence for the Bishop. If a purchase is made for the Annual Conference it shall be in the name of the Annual Conference Board of Trustees."

SUBSTITUTE—Mr. Doug Coffeen moved the following substitute to Item 11: "move that the spending limit for the Bishop's parsonage be reduced from \$125,000 to \$100,000."

The Coffeen Substitute was defeated.

REPORT NO. 6—ITEM 14—Mr. Adams moved that a new item be added to Report No. 1, a special recommendation to be numbered 14, which would read as follows: "14. We recommend that each charge pay \$300 annually for the use of the pastor for continuing education." A suggestion was made that this be amended by adding the words "at least" so that the item would read: "We recommend that each charge pay at least \$300 annually for the use of the pastor for continuing education." This was adopted.

George Whitaker called attention to the fact that the continuing education money should be expended only on voucher for continuing education.

CANADAY MOTION—DeArmond Canaday made the following motion: "I move that the Council on Finance and Administration include in its written report to the 1980 Session of the Annual Conference the following:

A. A statement of the purpose of the Contingency Reserve Fund;
B. A recommendation outlining the use of the Contingency Reserve Fund between Annual Conference Sessions and;

C. A statement of policy concerning the use of interest income accrued on balance on hand in the various Annual Conference Funds."

This motion passed.

REPORT NO. 6 OF COUNCIL ON FINANCE AND ADMINISTRATION—this was adopted.

REPORT NO. 7 ON COUNCIL ON FINANCE AND ADMINISTRATION—was moved by Mr. Adams and was adopted.

Mr. Adams moved that the report of the Council on Finance and Administration be adopted as a whole. It was adopted.

ANNOUNCEMENTS WERE MADE BY CONFERENCE SECRETARY.

PERSONAL PRIVILEGE—George Duffie raised a question about the availability of Report No. 7 in printed form. He was informed that it was included in the packets presented to each delegate when they arrived at Annual Conference.

PERSONAL PRIVILEGE—The Rev. C. D. Williams reported that Mrs. John Roquemore, wife of the Rev. John Roquemore, was ill in Self Memorial Hospital, Greenwood, and requested that greetings be sent to her from the Annual Conference.

PERSONAL PRIVILEGE—The Rev. P. G. Curry asked that the names of Rev. Owens and Nathan Jones be added to those to whom we send greetings because of illness. The Rev. C. D. Williams then led the Conference in a prayer of concern for these persons and a prayer of dismissal.

RECESS—The Conference recessed for lunch.

Fourth day—Wednesday Afternoon
June 4, 1980

OPENING—Bishop Tullis called the Conference Session to order.

RECONSIDERATION—Dr. Bryan Crenshaw moved reconsideration of Report No. 7 of the Report of the Council on Finance and Administration. Consideration of the Report was adopted.

Harry Mays, Chairman of CF&A, explained to the Conference the contents of Report No. 7 and its background, with particular reference to Recommendation No. 2 relative to the building of the new United Methodist Center in Columbia. After much discussion the previous question was called. Report No. 7 was then adopted.

The Report of the Council on Finance and Administration was then adopted as a whole.

SERVICE OF SENDING FORTH—The Rev. Bruce Sayre led the Conference in the Service of Sending Forth after a distribution of the printed appointments which Bishop Tullis designated as the appointments.

Bishop Tullis read from Jude 17-25 and preached. Bishop Tullis concluded his sermon with the words: "My final word would be keep yourselves in the love of God." He used as a benediction Jude 25.

READING OF APPOINTMENTS—Bishop Tullis read the appointments by recognizing the district superintendents who in turn affirmed the appointments printed in the special issue of the ADVOCATE with certain editorial changes. The Service closed with the singing of "Lead On, O King Eternal."

AWARD PRESENTATION—"The Bishop's Award in Scouting" was presented to Troop 121, St. John's United Methodist Church, Aiken, and Cub Pack 95, Union United Methodist Church, Irmo. Wesley Farr, chairman, assisted the Bishop in presenting the awards to the units.

CHANGES IN DISTRICT AND CHARGE LINES—J. Chad Davis, Secretary of the Cabinet, read the changes in district and charge lines by districts.

These were received as information.

DISTRICT NOMINATIONS—J. Chad Davis, Secretary of the Cabinet, nominated the District Committees on Ordained Ministry, the District Committees on Church Buildings and Locations, and the District Trustees. These were elected. (See Section II of the JOURNAL for a listing of these persons.)

DISCIPLINARY QUESTION 16—For the information of the Conference, Mr. Davis presented information on matters related to the organization, discontinuance and naming of churches of the South Carolina Conference. (See Section VI of the JOURNAL for details of these changes.)

REPORT OF CHURCH AND SOCIETY—The Reverend Tom Lyles, chairman, presented the report's introduction which was adopted with additions.

ACTIONS ON RECOMMENDATIONS OF THE BOARD OF CHURCH AND SOCIETY:

MOTION—A motion was made to delete Item No. 4. The motion was lost.

MOTION—Larry Roberts, Chapin, moved that Item No. 5 be amended to read: "In view of the high incidence of domestic upheaval which often leads to violence, physical or psychological, and increasingly to the break up of the family, we recommend that local churches give priority to the study of the root causes of family breakdown and to the study of God's plan for the Christian family and home. We further urge churches to offer support through counselling, loving care and church-wide teaching of God's plan for the Christian family according to the Holy Bible.

The Larry Roberts amendment was adopted.

MOTION—The Sumter Cluster, Hartsville District, represented by the Rev. Joe Pridgen, moved a substitution for the Board and Church's Society recommendation 10, Section 1. The substitution was accepted by the Board of Church and Society. (See Section VIII, Reports of Boards, for the text of this recommendation.)

MOTION—Mr. C. Lamar Haltiwanger moved to add to the recommendations presented by the Board of Church and Society, and to be numbered 16, the following recommendation: "that we initiate a drive to provide clothing, food and financial aid to the victims of St. Helen's through the United Methodist Church Overseas Relief." The motion was adopted.

MOTION—The Rev. Joe Cal Watson moved the deletion of No. 2 under Section 10. The motion was lost.

MOTION—A motion was made to add a five cent deposit on all bottles sold containing alcoholic beverages in South Carolina. The motion was lost.

MOTION—The Rev. Pat Ginn-Griffith moved reconsideration of Item 10, Section 2. Reconsideration was lost.

MOTION—A motion was made relative to Item 10, Paragraph 2 and was ruled out of order by Bishop Tullis.

MOVE TO RECONSIDER—A motion was made to reconsider Items previously discussed. The motion was defeated.

QUESTION—Mr. Spencer Robinson moved the previous question. The question was moved.

APPROVAL OF AMENDED REPORT—The report as it has been amended was then approved.

RESOLUTION—The Board of Church and Society presented a resolution which had come to them from Mr. Mitchell Ormand and recommended concurrence of the Mitchell Ormand resolution.

Mrs. John T. Moore from Cheraw moved the deletion of Part C, dealing with the offering for Cambodia, from the Resolution. Mrs. Moore's move for deletion was adopted. The entire Mitchell Ormand Resolution was then lost.

CONSULTATION OF CHURCH AND TWENTY-FIRST CENTURY—The Rev. Wend Bill McNeil spoke to the Conference about the appearance of Dr. Albert Outler at the consultation on "The Church in the Twenty-first Century," October 13, at College Place Church in Columbia.

OMNIBUS MOTION—The Rev. Ted Morton, Conference Secretary, offered an omnibus motion to expedite the remaining items of Conference business. He moved that reports not containing material for decision by the Annual Conference be ordered to record. These Reports were:

- Report on the Daily Journal;
- Report on Conference JOURNAL;
- Report of Committee of Annual Conference;
- The Belin Trustees;
- The Conference Trustees;
- Reports of the Council on Ministries, the Methodist Camp, Commission on Worship, Commission on Status and Role of Women, Commission on Ecumenical Affairs, Committee on Career Planning and Counseling, and the Board of Evangelism.

These were moved to record without reading.

The Rev. Carl Harris, Chairman of the Board of Evangelism, stated that Evangelism had materials for action and therefore the Board of Evangelism should be omitted from the list. The others were moved to record without reading, and the motion was passed.

BOARD OF HEALTH AND WELFARE—The Rev. F. Bundy Bynum, Secretary of the Conference Board of Health and Welfare Ministries, moved all reports of the Board to record without reading, except the reports having to do with nominations. The motion was approved.

BOARD OF HEALTH AND WELFARE MINISTRIES NOMINATIONS—The nominees for Trustees of Epworth Children's Home, Greenwood Methodist Home, and Orangeburg Methodist Home were presented and elected. (See Section II of the JOURNAL for names.)

BOARD OF MISSIONS—The Rev. Lloyd Hatton presented the report of the Conference Board of Missions.

MOTION—James C. Bigelow moved that the Marlboro District Cooperative Ministry be added to the list of specialized ministries related to the Board of Missions. No funds were requested, and the Conference voted that this be added.

All reports of the Board of Missions except recommendations were ordered to record.

BOARD OF MISSIONS NOMINATIONS—Nominations for Trustees of Spartanburg Methodist College and Trustees of the Belin Property were presented. The Spartanburg Methodist College Board nominations were amended to include as student advisory trustees Angela D. Clark and Jeffrey R. Bridgman. The amendment was approved. The nominees were then elected. (See Section II of the JOURNAL for those elected.)

PASTORAL CARE AND COUNSELING—The report was presented by Dr. Iverson Graham. The Director's report was adopted. The recommendations were adopted. (See Section VIII, Reports, for text of the report.)

NOMINATIONS—Dr. Spencer Rice, head of the South Carolina Delegation to Jurisdictional General Conference, presented Dr. J. C. Lupo, Jr., who made the nominations to the Jurisdictional pool of names for consideration as nominees to General Boards and Agencies of the Church. In the list presented, the name of Michael Watson was deleted and the name of J. C. Hipp was added. The name of Tami Abel was also deleted and Mr. Sam Mitchell was nominated by the Rev. Julian Lazar to the pool of nominees. Mr. Michael Bartley, age 15, was nominated by Larry McCutcheon. Mitchell and Bartley were accepted as persons to be added to the list. The entire list of nominees for the pool were then adopted. Spencer Rice spoke of the work of the Episcopal Committee for the Jurisdiction.

ANNUAL CONFERENCE NOMINATIONS—The Rev. Ed Jenkins, Chairman, presented the Committee on Nominations to the Conference and then introduced Mrs. Henrietta Morton, Secretary, who presented the report and made corrections and substitutions in the printed list. Mrs. Angelin Wallace requested the deletion of her name from the Ethnic Minority Committee to be replaced by the name of Lillian Hymes. The substitution was approved.

Since the 1980 General Conference legislation created a Board of Higher Education and Campus Ministry, nominations were made for this Board and for the Board of Education. Certain other Boards had substitutions from the printed report. The Report of the Conference Committee on Nominations was then considered *ad seriatim*.

COUNCIL ON FINANCE AND ADMINISTRATION—elected as nominated.

COUNCIL ON MINISTRIES—elected as nominated.

BOARD OF CHURCH AND SOCIETY—Susan Henry-Crowe moved to substitute Ellen Younker for Henry Thomson. This substitute was defeated and the Board was elected as nominated.

BOARD OF EVANGELISM—Susan Henry-Crowe moved to substitute Angelin Wallace for Howard B. Sweat. The substitute was defeated and the Board was elected as nominated.

BOARD OF HEALTH AND WELFARE MINISTRIES—elected as nominated.

BOARD OF MISSIONS—Susan Henry-Crowe moved to substitute Barbara Rollins in place of Carl Harris. The substitute was defeated and the Board was elected as nominated.

BOARD OF PENSIONS—Sam Johnson nominated Angelin Wallace in place of J. Ben Cunningham. The substitute was defeated, and the Board was elected as nominated.

COMMISSION ON ARCHIVES AND HISTORY—elected as nominated.

COMMISSION ON CAREER PLANNING AND COUNSELING—Susan Henry-Crowe nominated Carol Neese in place of Ronnie A. Pettit. The substitute was defeated and the Commission was elected as nominated.

COMMISSION ON ECUMENICAL AND INTER-RELIGIOUS CONCERNS—Larry McCutcheon nominated Eliza Williams in place of Bernice Waring. Mrs. Williams was substituted and the Commission was elected.

COMMISSION ON EQUITABLE SALARIES—Susan Henry-Crowe nominated Diane Moseley to substitute for James Gosnell. The substitute was defeated and the Commission was elected as nominated.

COMMISSION ON GROUP LIFE AND HOSPITAL INSURANCE—elected as nominated.

COMMISSION ON RELIGION AND RACE—Susan Henry-Crowe nominated Mary Teasley in place of Anthony Gavalas. The substitute lost and the Commission was elected as nominated.

COMMISSION ON ROLE AND STATUS OF WOMEN—elected as nominated.

COMMISSION ON WORSHIP—elected as nominated.

COMMITTEE ON THE ANNUAL CONFERENCE—elected as nominated.

COMMITTEE ON ANNUAL CONFERENCE STRUCTURE—Charles Johnson nominated Ed McDowell in place of William Coble. The substitute failed and the Committee was elected as nominated.

COMMITTEE ON CONFERENCE JOURNAL—elected as nominated.

COMMITTEE ON EPISCOPACY—elected as nominated.

COMMITTEE ON PASTORAL CARE AND COUNSELING—Susan Henry-Crow moved to substitute Gloria Davis and John C. Preer. The substitute was defeated and the Committee was elected as nominated.

COMMITTEE ON RESOLUTIONS AND APPEALS—elected as nominated.

COMMITTEE ON STANDING RULES—elected as nominated.

TRUSTEES OF THE ANNUAL CONFERENCE—elected as nominated.

TRUSTEES OF THE ADVOCATE AND METHODIST CENTER—elected as nominated.

COMMITTEES ON THE DISTRICT SUPERINTENDENCIES—elected as nominated.

BOARD OF HIGHER EDUCATION AND CAMPUS MINISTRY—Elected as proposed with the exception of Spencer Rice in place of Mr. Leaphart. The Board was elected as amended.

BOARD OF EDUCATION—The name of Fran Ennis was removed because of being a member of the Committee on Episcopacy. Jennie Fender, Elaine Jenkins, and Tillie Dunstain were nominated to replace Fran Ennis. Jennie Fender was elected. The Board of Education was elected as amended.

BOARD OF TRUSTEES OF THE ADVOCATE—The Reverend Wiley Cooper was removed because he has honorably located at this Annual Conference. The Committee nominated the Reverend Diane Moseley for the replacement of Wiley Cooper. The Reverend Kenneth Bobo was nominated from the floor. The Rev. Diane Moseley was elected.

COMMITTEE ON EPISCOPACY—The name of Sammie Jackson was removed from the Committee on Episcopacy because of a conflict; nominated were the Rev. Gloria Davis, whose name was withdrawn; the Rev. Willie Dicks; and Dr. Hubert Manning. Dr. Hubert Manning was elected to replace the Rev. Sammie Jackson. The nominees of the Committee on Episcopacy, as amended, were elected.

COMMISSION ON RELIGION AND RACE—Nominated were the Rev. Willie Dicks and the Rev. Melvin Fludd. The Rev. Melvin Fludd was elected.

ETHNIC MINORITY COMMITTEE—Mrs. Doris Patterson was nominated in place of Mrs. Corrie McGee. Mrs. Corrie E. McGee was elected. The Committee on Ethnic Minority was then elected as presented.

BOARD OF DIACONAL MINISTRY—The Board was elected as presented.

J. P. STEVENS STUDY COMMITTEE—Bishop Tullis announced the names of the members of the J. P. Stevens Study Committee.

COUNCIL ON MINISTRIES—Jim Nates was called for presentation of recommendations of the Council on Ministries. Recommendations on the redirection of 1980 budget appropriations were amended by adding the words "and future receipts" following each place where the words "balance of funds" occurred in the report. The report was adopted as amended.

RECOMMENDATIONS concerning church extension work were approved.

ELECTION OF MEMBERS OF BOARDS OF DIRECTORS OF UNITED METHODIST CAMP—Jimmy J. Montgomery was nominated to fill a vacancy in the Class of 1983. Nominated to serve in the Class of '84 were Miss Rachel Leaver, Mr. John Terry, and the Rev. Herbert Thomas. Those nominated were elected.

CONTRACT PERSONS WORKING FOR CONFERENCE COUNCIL ON MINISTRY—The Rev. Mickey Fisher presented contract persons who will be working with the Conference Council on Ministries and spoke of their work. This was received as information.

REPORT OF CAMP PHILOSOPHY—The Rev. Susan Ulmer was presented for the report which dealt with the philosophy of camping in South Carolina through the United Methodist Church. The report was adopted.

BOARD OF EVANGELISM—The Rev. Carl Harris, Chairman of the Conference Board of Evangelism, was presented for the report. He called attention to key items of the report, and made a report on the "Proclamation Evangelism" event. This event was stated to have been a success.

Conference members from St. Paul's Church, Florence, expressed gratitude for the work of the Rev. Carl Harris on the Board of Evangelism and asked for applause.

MOTION—(Dr. Spencer Rice questioned the right of a Committee on the Board of Directors of the Methodist Camp to change the name of the Camp.) Dr. Spencer Rice moved that the decision to change the name of the Camp be delayed until the Conference Council on Ministries and the Annual Conference could consider it. The Spencer Rice motion was adopted.

PERSONAL PRIVILEGE—Spencer Robinson moved that we send sympathy and concern to Mrs. Ruth E. Hughes. Other persons named were Mrs. Reba Shumaker and the Rev. Johnson (father of Charles Johnson).

MOVE TO RECONSIDER—A motion was made to reconsider the naming of the Camp. The move to reconsider was not adopted.

APPRECIATION—Bishop Tullis expressed gratitude to the Rev. Peden Gene Curry for his years of service as a District Superintendent as he left the Cabinet to assume an appointment in a local church.

MOTION—The Conference Secretary, the Rev. Ted Morton, moved that he be given authority to send words of gratitude to all those who assisted in the Annual Conference.

MOTION—The Secretary offered a motion for adjournment. The Bishop led in singing "Bless Be the Tie That Binds." *Sine Die*. The motion was adopted. Bishop Tullis pronounced the Benediction.

SECTION VI

THE BUSINESS OF THE ANNUAL CONFERENCE

The Minutes of the South Carolina Annual Conference held in Spartanburg, South Carolina from June 1, 1980 through June 4, 1980. Bishop Edward L. Tullis, Presiding. Date When Organized—1785. Number of this session—195th of Methodism in South Carolina.

Part I Organization and General Business

1. Who are elected for the quadrennium (§ 701.6, 717):
Secretary? Ted R. Morton, Jr., 1110 Marshall Road, Greenwood, SC 29646
Statistician? Thad W. Herbert, PO Box 282, Columbia, SC 29202.
Treasurer? Thad W. Herbert, PO Box 282, Columbia, SC 29202.
2. Is the Annual Conference incorporated (§ 701.1)?
Ecclesiastical, no; Legal, yes.
3. Bonding and auditing:
a) What officers handling funds of the conference have been bonded, and in what amounts (§ 721,2408)?
Thad W. Herbert, Treasurer; \$250,000.00.
b) Have the books of said officers or persons been audited (§ 717,721,2408)?
Yes.
4. What conference councils, boards, commissions, and committees have been appointed or elected? (Answer Yes or No for agencies listed; use blank lines to list additional regularly elected boards, commissions, and committees of your conference).
a) Councils:
Council on Ministries? Yes.
Council on Finance and Administration? Yes.
b) Boards:
Board of Church and Society? Yes.
Board of Discipleship? No.
Board of Global Ministries? No.
Board of Higher Education and Campus Ministry? Yes.
Board of Diaconal Ministry? Yes.
Board of Ordained Ministry? Yes.
Board of Pensions? Yes.
Board of Trustees of the Annual Conference? Yes.
Other conference boards: See list in Section II, 1980 South Carolina Conference JOURNAL.
c) Commissions:
Commission on Archives and History? Yes.
Commission on Equitable Salary? Yes.
Commission on Religion and Race? Yes.
Commission on the Status and Role of Women? Yes.
Other conference commissions: See list in Section II, 1980 South Carolina Conference JOURNAL.
d) Committees:
Committee on Investigation? Yes.
Committee on Episcopacy? Yes.
Other conference committees: See list in Section II, 1980 South Carolina Conference JOURNAL.
e) Conference United Methodist Women? Yes
f) Conference United Methodist Men? Yes
g) Conference Council on Youth Ministry? Yes
h) District Boards of Church Location and Building? Yes
i) Committees on District Superintendency? Yes
j) District Committees on Ordained Ministry? Yes
5. Have the secretaries, treasurers, and statisticians kept their respective records according to the forms prescribed by The United Methodist Church (§ 905.4c)? Yes
6. What is the report of the statistician? (See report, Section XIII of Journal.)
7. What is the report of the treasurer? (See report, Section XIII of Journal.)

8. What are the reports of the district superintendents as to the status of the work within their districts? (See report, Section VIII of Journal.)
9. What is the schedule of equitable salaries for pastors (§ 934)? See report of the Commission on Equitable Salaries, Section VIII of the JOURNAL.
10. What amount has been apportioned to the pastoral charges within the conference to be raised for the support of the district superintendents for the ensuing year (§ 716)? \$300,000.00
11. What amount has been apportioned to the pastoral charges within the conference to be raised for the support of the pension and benefit programs of the conference (§ 734.4, 1707)? \$2,167,242.00
12. What are the apportionments to this conference:
a) For the World Service Fund? \$650,656.00
b) For the Episcopal Fund? \$135,369.00
c) For the General Administration Fund? \$67,354.00
d) For the Interdenominational Cooperation Fund? \$26,299.00
e) For the Ministerial Education Fund? \$300,546.00
f) For the Black College Fund? \$146,816.00
g) For the Temporary General Aid Fund? \$29,500.00
h) For the Missional Priorities Fund? \$114,343.00
i) For the Mass Communications Fund? N A
13. What is the percentage division between World Service and conference benevolences for the current year (§ 710):
World Service? 53.28% Conference benevolences? 46.72%
14. What United Methodist institutions or organizations are approved by the conference for pension responsibility (§ 1706.3a(3), 1706.4f)? See report of the Board of Pensions, Section VIII of the JOURNAL.
15. Conference and district lay leaders (§ 701.8, 752):
a) Conference lay leader:
J. Dan Winchester
Route 4, 1 Pine Lane
Pickens, SC 29671
b) Associate conference lay leaders: See listing for Board of the Laity, Section II, the Conference JOURNAL.
c) Who are district and associate district lay leaders? See listing for Board of the Laity, Section II, the Conference JOURNAL.
16. What local churches have been:
a) Organized (§ 266)?
Columbia Korean United Methodist Church (Columbia District)
b) Merged (§ 2438)?
1) United Methodist with United Methodist—None
2) Other mergers—None
c) Discontinued or abandoned (§ 230,455.2, 2441)? Elim UMC (Florence District) (Property to Trustees of the Annual Conference) Zion Hill ME Church (Hartsville District) (Property to Trustees, Wesley UMC, Cheraw) Wesley UMC (Florence District) (Property to Trustees, Dicky Chapel UMC)
d) Relocated and to what address?—None
e) Changed name of church?
Former Name New Name Address
Trinity UMC (Ninety Six) Mays UMC Ninety Six, SC
(Greenwood District)
f) Transferred this year into this conference from other United Methodist conferences and with what membership (§ 46,267)?—None
g) What other changes have taken place in the list of churches?—None
17. What changes have been made in district and charge lines?

CHARGE LINE CHANGES
1980-81

Anderson District:
Take St. Paul from the Fairview-St. Paul Charge and make each a station.
Charleston District:
Divide the St. Stephens Charge and make St. Stephens a station and Rehobeth a station.
Columbia District: None

21. Who are approved and appointed as: (indicate for each person the number of years since the license was awarded—* 408.2)
 a) Full-time local pastors (* 409.1) and what progress has each made in the course of study?

CLASS OF THE FIRST YEAR

Robert A. Brown	Hartsville
Buster Thornwell Huggins	Walterboro
Mack C. McClam	Orangeburg

CLASS OF THE SECOND YEAR

None

CLASS OF THE THIRD YEAR

Jack Austell Caldwell	Florence
-----------------------	----------

CLASS OF THE FOURTH YEAR

Beauford Ray Northern	Spartanburg
Eric Danner Stroman	Orangeburg

CLASS OF THE FIFTH YEAR

Gary Bruce Adams	Florence
Willie Joe Barr	Marion
Alfred Shuler Furr	Walterboro

GRADUATED

George R. Couser	Charleston
Mary Strickland Eddins	Spartanburg
Elli Hu Jones	Orangeburg
James Osgood McClellan, Jr.	Orangeburg
William L. J. Nelson	Walterboro
Robert Clifton Page	Marion
Norman Ransom	Walterboro
John Allen Sellers	Florence
Eddie Coker Thomas, Jr.	Hartsville
John Sproles Tucker	Anderson
John Edward Voorhees	Anderson

- b) Part-time local pastors (* 409.2) and what progress has each made in the course of study?

CLASS OF THE FIRST YEAR

Dorothy Nell Culp	Spartanburg
Julius Hadden, Jr.	Greenwood
Donald Eaddy McAllister	Hartsville
Joseph Allicious Poston	Florence
Daniel Thomas Reynolds	Florence
James Thomas Williams	Columbia

CLASS OF THE SECOND YEAR

Joe Gibbs, Sr.	Charleston
Robert Edward Hall	Charleston
James Mack	Florence
Lewis McLauren	Walterboro
Benjamin Moses	Florence
Lindsey E. Rivers	Hartsville
Clark Thomas Wilson	Walterboro

CLASS OF THE THIRD YEAR

Roosevelt Geddis	Walterboro
Napoleon Bonapart Giles	Florence
Arthur Gilliard	Walterboro
William Leroy Jones	Walterboro

CLASS OF THE FOURTH YEAR

George Kenneth Carter	Hartsville
James Ashley Dickens	Florence

Benjamin Gadsden
 Theodore Brandon Thomas

Charleston
 Marion

CLASS OF THE FIFTH YEAR

None

GRADUATED

William Chesley Covington	Marion
Jason Charlie Duncan	Greenville
Joseph Frazier	Orangeburg
L. Junior Graham	Charleston
Edgar Gamewell Grant	Anderson
Levi Green	Charleston
Oliver Norwood Greer	Spartanburg
Walker Jackson	Marion
Harry Van Nesmith	Orangeburg
Jack Allen Poole	Orangeburg

Marion
Greenville
Orangeburg
Charleston
Anderson
Charleston
Spartanburg
Marion
Orangeburg
Orangeburg

- c) Student local pastors (* 409.4), and in what schools are they enrolled?

Lloyd Ray Anderson, Jr.	Erskine	Anderson
Washington Webster Belangia, IV	Lutheran Seminary	Walterboro
Timothy J. Bowman	USC	Hartsville
Norman Aaron Brown	Duke	Marion
Thomas Campbell	ITC	Spartanburg
Carl David Caughman	Lutheran Seminary	Florence
Foy LaRue Cook	Erskine	Greenwood
John Wesley Evans	ITC	Anderson
Eugene Lloyd Feagin	Emory	Spartanburg
James Edward Franklin	Lutheran	Spartanburg
Larry O. Gregory	Lutheran	Greenwood
Larry Joel Henry	Erskine	Anderson
Robert J. Howell, Jr.	Duke	Hartsville
Kevin Lenard Jeffrey	Clafin	Orangeburg
Mark Regan Long	Candler	Greenville
Frank Ethridge Lybrand	Wofford	Spartanburg
Donald E. McAllister	Clafin	Hartsville
George Alfred McClenan	ITC	Orangeburg
Julius L. McDowell	ITC	Greenwood
Jerry Lee McIntyre	ITC	Greenville
Francis Michael Morrison	Wofford	Spartanburg
Earnest Nathaniel	ITC	Spartanburg
William Harvey Phillips	Wofford	Spartanburg
John Gerald Pickens	Erskine	Anderson
Benjamin Pinckney	Baptist College	Charleston
Rodney Keith Powell	Erskine	Anderson
Charlie Albert Short	Candler	Anderson
Emanuel Simon	Clafin	Orangeburg
Nelson Lawton Stokes, Jr.		Greenville
Kim Mallory Strong	Erskine	Greenville
Robert Thomas Williams	USC	Orangeburg
Jerry Dwight Wingo	USC Beaufort Ext.	Walterboro
Neil Malone Yongue, Jr.	Coastal Carolina	Charleston

- d) Students of other denominations in a school of theology listed by the University Senate serving as local pastors (* 408.7)? None

22. What ministers in good standing in other Christian denominations have been approved under the provisions of * 426.4 for service as pastors of charges?
 Harvey Eugene Hall—Spartanburg District

23. Who are elected Associate Members (* 428)?
 John Alsbrooks, Jr.—Hartsville District
 Billy Gene Osborne—Greenwood District

24. Who are elected as Probationary Members:

- a) Under the provisions of * 415?

Kenneth W. Barwick	Hartsville
Kay Adams Best	Rock Hill
Michael Alec Black	Marion

William Sterne Bolte Hartsville
 Larry Edwards Brown Florence
 Philip Monroe Chance, Jr. Charleston
 Robert Belin Collingwood Columbia
 Rowan Dampeer Crews, Jr. Marion
 Janice Lajuanah Frederick Orangeburg
 Angus Mack Hagins Rock Hill
 Michael Bernard Henderson Spartanburg
 Leonard Huggins, Jr. Orangeburg
 Larry Vertice Jones Greenwood
 Phillip William Kearsse Orangeburg
 Bennie Lee Kingwood Greenville
 Thomas John Lewis Marion
 Grace Lewellyn Lovell Marion
 Terry Clifton Martin Anderson
 Delores Jean Moss Greenville
 Howard Franklin Perry, Jr. Orangeburg
 Frank Portee, III Rock Hill
 James Frederick Weathers, Jr. Charleston
 Ellen April Younker Charleston

b) Under the provisions of ¶ 416.1? None
 c) Under the provisions of ¶ 416.2? None

25. Who are continued as Probationary Members and what progress have they made in their ministerial studies: (¶ 417, 421)

a) As students in approved schools of theology? (¶ 417(1).—Indicate for each person the number of years completed.):

Thomas Jesse Bowman	2 years	Hartsville
Charles Robert Connor	2 years	Florence
William Delano Cooper	4 years	Anderson
James Ray Davis	3 years	Anderson
Ernest Calvin Etheredge	2 years	Anderson
John Franklin Grigsby	2 years	Marion
Paul Wesley Harmon	3 years	Columbia
Gary Ray Hyndman	3 years	Greenwood
Sammie Edward Jackson	4 years	Rock Hill
Joel Robert Jones	2 years	Hartsville
Paul McLaughlin Kinnett	2 years	Anderson
James Charles Lane, Jr.	2 years	Hartsville
Lee Patrick McDonald	1 year	Columbia
Neal Alexander McDonald, Jr.	2 years	Anderson
Jerry Paul Nelson	3 years	Florence
Kenneth William Phelps	3 years	Marion
Sheila Davidson Rogers	3 years	Greenville
Otis Scott, Jr.	2 years	Anderson
James Bart Sistare, III	2 years	Hartsville
Rebecca Cornelia Smith	2 years	Walterboro
Robert Will Stackhouse	2 years	Greenwood
Joe Henry Watson	2½	Columbia
Sara Ann White	2 years	Orangeburg

b) In the advanced ministerial course of study? (¶ 417(2).—Indicate for each person the number of years completed.):

Edward James Stiltz—1 year—Walterboro District
 William Gordon Timmons—1 year—Florence District

c) Graduates of approved schools of theology serving under full-time appointment (¶ 421(1))?

Gene S. Ammons	Rock Hill
Clyde Anderson	Orangeburg
Marcus Dawson Antley, Jr.	Anderson
Mary Susan Ashworth	Rock Hill
James Craig Bigelow	Marion
(William Sterne Bolte	Hartsville—also listed in Question 25)
William Michael Bruce	Marion
Elizabeth Jane Collier	Charleston

Gary Edwards Creighton Marion
 William Franklin Evans Columbia
 Jane Driver Hall Spartanburg
 Michael Eugene Hardwick Marion
 Jerry Wayne Henry Orangeburg
 Fladger Levon Hucks Greenwood
 Daniel Albert Jepson Marion
 Phillip William Kearsse Orangeburg—also listed in Question 24)
 Kenneth Smith Land Marion
 Franklin Dewitt McCoy Walterboro
 Cecil Ernest Nivens Anderson
 Rosemarie Whitener Nivens Anderson
 Larry Randall Parker Anderson
 William Perkins Greenwood
 Frank Portee, III Orangeburg—also listed in Question 24)
 Luonne Abram Rouse Orangeburg
 Matthew Duward Rucker Hartsville
 Lloyd Alfonza Sawyer Hartsville
 Charles Stewart Shaw Greenville
 Phillip Carlisle Thrailkill Columbia
 James Ronald Vehorn Marion
 Tom Hennies Wall Columbia (Appt'd. Graduate Student)
 Jack Christopher Washington Anderson
 Paul Ariel Wood Spartanburg

26. Who have been admitted from other Christian denominations (¶ 426.2-.3):

a) As Associate Members (¶ 426.2)? None
 b) As Probationary Members (¶ 426.2, .3)? None

27. Who are elected as ministerial Members in Full Connection (¶ 421)?

Terry Martin Beckom	Anderson
Fred Allen Bettis, Jr.	Anderson
Michael Esley Bowers	Orangeburg
Robert Bissell Clemons, III	Florence
Gary Corbett Davis	Columbia
Gloria Robbins Davis	Columbia
Willie Furman Dicks, Jr.	Hartsville
Clifford Russell Gilmer	Spartanburg
Arthur Hardin Holt	Columbia
Lillian Hymes	Marion
Kinsler Boyd Mack, Sr.	Marion
William Timothy McClendon	Hartsville
John Walter Mims	Hartsville
Carol Frances Neese	Charleston
Arthur Robert Nix	Charleston
Robert Joel Norris	Florence
Ronnie Alexander Pettit	Columbia
Larry William Rodeffer	Columbia
Buster Reginald Scruggs	Columbia
Herbert Stephens, Jr.	Spartanburg
Mary Victoria Teasley	Columbia
Jerry Eugene Temple	Columbia

28. What Probationary Members, previously discontinued, are readmitted (¶ 441)? None

29. Who are readmitted: (¶ 436, 442-443)

a) As Associate Members? None
 b) As Members in Full Connection? None

30. What retired members have been made effective:

a) As Associate Members? None
 b) As Members in Full Connection? None

31. Who have been received by transfer (¶ 515.5, 731.2h)?

Name	Conference	Date
Cyrus Bassett Dawsey, Jr.—EM	Florida Conference	15 March 1980
John Richard Gibson—EM	North Carolina Conference	1 June 1980

32. Who are transferred in from other Methodist denominations (* 426.1):
- | Name | Denomination | Date |
|--------------|-------------------------|--------------|
| Young Ho Ahn | Korean Methodist Church | June 2, 1980 |
33. Who have been elected and ordained deacons (* 449):
- a) As Associate Members (* 449.1)? None
- b) As Probationary Members (* 449.2)?
- | Name | Denomination |
|-------------------------------|--------------|
| Kenneth William Barwick | Hartsville |
| Kay Adams Best | Rock Hill |
| Michael Alec Black | Marion |
| William Sterne Bolte | Hartsville |
| Larry Edwards Brown | Florence |
| Robert Belin Collingwood | Columbia |
| Rowan Dampeer Crews, Jr. | Marion |
| Janice Lajuanah Frederick | Orangeburg |
| Angus Mack Hagins | Rock Hill |
| Michael Bernard Henderson | Spartanburg |
| Leonard Huggins, Jr. | Orangeburg |
| Larry Vertice Jones | Greenwood |
| Phillip William Kearse | Orangeburg |
| Bennie Lee Kingwood | Greenville |
| Thomas John Lewis | Marion |
| Grace Lewellyn Lovell | Marion |
| Terry Clifton Martin | Anderson |
| Delores Jean Moss | Greenville |
| Howard Franklin Perry, Jr. | Orangeburg |
| Frank Portee, III | Rock Hill |
| James Frederick Weathers, Jr. | Charleston |
| Ellen April Younker | Charleston |
- c) As Local Pastors (312.1, 1972 DISCIPLINE): None
34. Who have been elected and ordained elders (* 450):
- a) As theological graduates (* 450.1)?
- | Name | Denomination |
|-----------------------------|--------------|
| Terry Martin Beckom | Anderson |
| Fred Allen Bettis, Jr. | Anderson |
| Michael Esley Bowers | Orangeburg |
| Robert Bissell Clemons, III | Florence |
| Gary Corbett Davis | Columbia |
| Gloria Robbins Davis | Columbia |
| Willie Furman Dicks, Jr. | Hartsville |
| Clifford Russell Gilmer | Charleston |
| Arthur Hardin Holt | Columbia |
| Lillian Hymes | Marion |
| Kinsler Boyd Mack, Sr. | Marion |
| William Timothy McClendon | Hartsville |
| John Walter Mims | Hartsville |
| Carol Frances Neese | Charleston |
| Arthur Robert Nix | Charleston |
| Robert Joel Norris | Florence |
| Ronnie Alexander Pettit | Columbia |
| Larry William Rodeffer | Columbia |
| Buster Reginald Scruggs | Columbia |
| Mary Victoria Teasley | Columbia |
| Jerry Eugene Temple | Columbia |
- b) As Probationary Members previously Associate Members (* 450.2)?
- Herbert Stephens, Jr.—Spartanburg District
35. What ministers, coming from other Christian denominations, have had the recognized (* 426.2):
- a) As deacons? None
- b) As elders? None
36. Who have been elected or ordained as a courtesy to other conferences?
- a) Elected:
- As Associate Members? None
- As Probationary Members? None
- As Members in Full Connection? None

- b) Ordained after election by this conference:
- Deacons? None
- Elders? None
- c) Ordained after election by other conferences:
- Deacons? None
- Elders? None

37. Who have been transferred out (* 515.5)?

Name	Conference	Date
Charles Michael Johnson	Virginia	9 June 1980
Perry Douglas Lewis—PM	Yellowstone	1 January 1980
Charles Nicholson—PM	North Carolina	14 February 1980
Eldridge Bates Rowell	New York	1 April 1980

38. Who are discontinued as Probationary Members (* 437)?

Name	Denomination
Robert A. Barker, Jr.—Greenwood District	Larry Richard Murray—Columbia District
Mack C. McClam—Greenwood District	Bruce Evans Rucker—Greenwood District

39. Who have been granted honorable location (* 435)?

Name	Denomination	Date
Wiley Barrow Cooper	Columbia District	2 June 1980
Robert Charles Hopper	Charleston District	2 June 1980
Michael Marion McDonald	Spartanburg District	2 June 1980

40. Who have had their conference membership terminated?
- a) By action of the Annual Conference (* 438)? None
- b) By surrender of the ministerial office (* 439.1)? None
- c) By withdrawal to unite with another denomination (* 439.2)?
- Philip W. Bennett—Marion District—15 September 1979
- William E. Richardson, Jr.—Anderson District—5 June 1980
- d) By withdrawal under complaints or charges (* 439.3, 2522)? None
- e) By judicial procedure (expelled) (* 2521)? None

41. Deceased:
- a) What Associate Members have died during the year?
- Effective: None
- Retired: None
- b) What Probationary Members have died during the year? None
- c) What members in Full Connection have died during the year?
- Effective:

Name	Date of Birth	Date of Death	Year received into Full Connection
Claude Richard Harper	11-18-26	9-29-79	1952
Matthew Douglas McCollom	11-30-12	4-17-80	1943
Lorenzo Klegman Nimmons	1-14-44	11-28-79	1975
John Henry Wofford	10- 6-21	7-26-79	1954

Name	Date of Birth	Date of Death	Year received into Full Connection
J. S. Edwards	3-18-89	8-31-79	1921
John Grady Forrester	5-19-06	7-14-79	1947
Wilbur Russell Gregg	3-28-00	5-27-80	1922
Victor Ralph Hickman	3-06-10	8-10-79	1942
Russell Archie Hughes	2-23-93	8-25-79	1926
Purdy Belvin McLeod	9-27-94	3-17-80	1926
Glenn E. Parrott	7-29-89	3-02-80	1930
Norman Keith Polk, Sr.	7-10-01	12-25-79	1925
Moses P. Pyatt, Sr.	2-02-00	3-16-80	1935
Robert Patrick Turner	6-30-90	7-25-79	1924

d) What local pastors have died during the year?

Name	Date of Birth	Date of death
Darwin Ariail Tallon	27 July 1916	18 July 1979

42. Who are the ministers on leave of absence and for what number of years consecutively has each held this relation (§ 433)?

Name and Number of Years

Gary Corbett Davis—Columbia—1st year
Dora Rogers Gafford—Hartsville—2nd year
James Cecil Houston—Spartanburg—1st year (7-31-79 to 6-02-80 only)
Danny E. Nichols—Anderson—(6-02-80 to 6-15-80)
R. Wright Turbeville—Florence—4th year
Billy Julian Weisner—Anderson—1st year

43. Who are granted sabbatical leave (§ 425)?

Robert B. Way—Walterboro District—4 June 1980

44. What actions have been taken concerning disabled ordained ministers and lay pastors (§ 431.)

a) What ordained ministers were granted disability leave since the last Annual Conference session (§ 431.2)?

John Gerald Hipp—Greenwood District—1 October 1979 to 30 June 1980

b) What ordained ministers have had their disability leave terminated since last conference session (§ 431.5)? None

c) What ordained ministers are granted disability leave at this session (§ 431.1)?

Dennis Roy Dickerson—EM	Spartanburg	6-1-76
Edward W. Gott—EM	Florence	6-13-69
Thomas Stephen Kimrey—AM	Florence	6-7-79
James E. Kinard—EM	Florence	10-1-77
Willie Aaron Lee—EM	Anderson	6-1-78
George Don Meredith—Em	Spartanburg	12-1-72
Irving Roscoe Miller—EM	Greenville	12-1-72
Robert Newton Wells—EM	Marion	6-7-79

d) What local pastors have been recommended by the Joint Committee on Disability benefits during the ensuing year?
None

45. What members in Full Connection have been retired (§ 434):

a) This year?

Under Par. 434.1

Clarence William Powell

Under Par. 434.3

Lucius C. Cave	Warren Marion Jenkins
William Harry Chandler	William Prestley Milligan
Max Hendrix Christopher	Richard Edward Oliver (AM)
William Dixon Davis	John Winifred Robinson
James Samuel Dial	James Herndon Shepherd (AM)
Donald Harold Hawkins	Thurman Horace Vickery
John Gerald Hipp	Wilbert Tyndall Waters

Under Par. 434.4

Charlie Aycock Edwards
Thomas Leonard McMinn, Jr.
William H. Porter, Jr.

Under Par. 434.5

Kenneth Wilson Pendenbaugh
Carl Lafayette Parker

b) Previously?

Clyde W. Allen	Ernest Perry Bell, Sr.	Boone M. Bowen
S. M. Atkinson	Roy Alton Berry	C. W. Brockwell
George Alexander Baker	Charles Martin Blackmon	Allan R. Broome
Cleveland Carolina Barr	Marvin Boatwright	Horace E. Bulling
James M. Barrington	Preston B. Bobo	George P. Busch
H. Felder Bauknight	Lloyd D. Bolt	Cecil Martin Camille
Fritz C. Beach	M. Evans Boozer	James Charles Camille
Curtis O. Bell	W. R. Bouknight	J. F. Campbell
Ralph W. Carter	James F. M. Hoffmeyer	Fred C. Owen
R. H. Chambers	Adlai C. Holler	Urban R. Pattillo

Talmadge Lee Chapman
James Samuel Colter
Pierce E. Cook
James M. Copeland
Mason Crum
Sidney R. Crumpton
John Wesley Curry
Kenneth C. Davis
Junius R. Dennis
Melvin E. Derrick
Bernard S. Drennan
F. G. C. DuBois
Robert Newson DuBose
George S. Duffie, Sr.
Ernest Dugan, Jr.
Charles M. Elrod
Joseph Claude Evans
Eugene Lawson Farmer
Reuben T. Farmer
Carlisle Sessions Floyd
William Wallace Fridy
Michael B. Fryga
S. A. Gadson
E. K. Garrison
J. O. Gilliam, Sr.
Joe W. Giles
Bascom C. Gleaton
S. Rufus Glenn
Claude J. Goodson
L. C. Gregg
A. V. Harbin
Olen Leon Hardwick
R. Bryce Herbert
George H. Hodges

James Carsey Inabinet
Feltham S. James
Andrew Luther Johnson
Elbert Lee Johnson
J. R. Johnson
Edward Samuel Jones
H. B. Jones
Theodore Edward Jones
Ralph S. Kaney
Thomas Kimmerlin
Robert B. King
H. Lester Kingman
John Henry Kohler
Barry Wesley Lambert
J. W. Lewis
James Benjamin Linder
James Foster Lupo
Hawley B. Lynn
Rex V. Martin
John Wesley Matthews
Jewel Wesley McElrath
Russie V. McGuire
William Brooks McKay
James Thomas Miller, III
Dan Hugh Montgomery
Harvey McConnell Montgomery
Clarence LeGrance Moody, Jr.
Collie L. Moore
Raymond L. Moore
I. D. Newman
W. Grady Newman
Clarence C. Norton
John R. Norwood
S. Ellsworth Nothstine
Donald R. O'Dell

Walter Sylvester Pettus
Norman Keith Polk, Jr.
L. E. Pope
Solomon Theodore Roosevelt Porter
R. W. President
J. Marvin Rast
David W. Reese
Toy F. Reid
William Fletcher Rogers, Jr.
John Peter Roquemore
Victor Ross
Rufus M. Rowe
R. W. Sammeth
John L. Sandlin
Paul C. Scott
John M. Shingler
Ralph Shumaker
John Carlisle Smiley
Fleming Carlisle Smith
Laurie White Smith
Thornton B. Smith
Walter Alvin Smith, Sr.
William Glenn Smith, Jr.
R. Wright Spears
Herbert L. Spell
A. P. Sumter
J. W. Taylor
Voight O. Taylor
T. B. Thomas
Jesse W. Tomlinson
James F. Trammell
Woodrow Ward
E. M. Wiley
Cellis L. Woodard

46. What Associate Members have been retired (§ 434):

a) This year?

Richard Edward Oliver (Par. 434.3)
James Herndon Shepherd (Par. 434.3)

b) Previously?

Luke Barton	Bessie Parker
B. Frank Jordan	S. C. President
Jack R. Nelson	Dottie Alexander Purvis

Frank Smalls
Charles Crawford Thompson
James A. Washington

47. Who have been recognized as retired local pastors (§ 410.3):

a) This year? None

b) Previously?

Arthur W. Ayers	Richard O. Frierson
Hilliard Boyd Becknell	Claude James Goodson
Edester B. Broughton	S. B. Hamilton
Robert Flem Ellenburg	Harmon L. Hoffman
Donald A. Foster	R. L. McCraw

Garfield Owens
James Henry Owens
Herbert H. Reed
Isaac Smalls, Jr.
Duff Williams

48. a) What local pastors are granted pension credit on account of approved full-time service during the past year (§ 1706.3b)?

Gary B. Adams	Mary S. Eddins
John Alsbrooks, Jr.	Alfred Shuler Furr
Willie Joe Barr	Elli Hu Jones
Robert A. Brown	James Osgood McClellan, Jr.
F. LaRue Cook	William L. J. Nelson
George R. Couser	Beauford Ray Northern

Billy Gene Osborne
Norman Ransom
John A. Sellers
Eric Danner Stroman
John Sproles Tucker

b) What ministers of other Christian denominations, qualifying under the provisions of § 126, are granted pension credit on account of approved full-time service during the past year (§ 1706.3c)? None

49. Changes in ministerial membership: What is the number of ordained ministers:
- a) Elected as Associate Members? (23) 2
 - b) Elected as Probationary Members? (24a,b,c) 23
 - c) Admitted from other Christian denominations (26a,b) 0
 - d) Elected as Members in Full Connection? (27) 22
 - e) Readmitted? (28, 29a,b) 0
 - f) Retired made effective? (30a,b) 0
 - g) Transferred in? (31, 32) 3
 - h) Transferred out? (37) 4
 - i) Discontinued as Probationary Members? (38) 4
 - j) Honorably located? (39) 3
 - k) Terminated by action of the Annual Conference? (40a) 0
 - l) Withdrawn? (40b,c,d) 2
 - m) Expelled? (40e) 0
 - n) Deceased? (41a,b,c) 14

50. What is the number of:
- a) Pastoral charges? 633
 - b) Local churches? 1,086

51. What is the number of ordained ministerial members of the Annual Conference?

Categories	Members in Full Connection	Probationary Members	Associate Members
Pastors and District Superintendents	452	58	32
Appointments Beyond the Local Church: Within United Methodist Connectional Structures, Excluding District Superintendents (¶ 454.1a)	9	2	0
Appointments Beyond the Local Church: Extension Ministries (¶ 454.1b)	65	1	0
Appointments Beyond the Local Church: Other Valid Ministries (¶ 454.1c)	8	2	0
Appointments to Attend School (64d)	2	14	0
On Leave of Absence (42)	6	0	0
On Sabbatical Leave (43)	1	0	0
On Disability Leave (44c)	7	0	1
Retired (45, 46)	150	0	11
Total Number:			
Ministerial Members	700	77	44
Grand Total, All Conference Ministerial Members	821		

52. What is the number of: (NOTE The numbers reported below should be the same as the number of names listed in the questions indicated in parentheses following each category.)
- a) Local pastors? (21a, b, c, d, 44d, 47a,b) 100
 - b) Ministers of other denominations approved for service as pastor of charges? (22) 1
 - c) Retired members of other conferences or other denominations serving as pastors of churches? (23) 1

PART III DIACONAL MINISTERS

53. Who are consecrated this year as diaconal ministers (¶ 305-306)?
- | | |
|----------------------------|---------------------------------|
| Mrs. Patricia Mozley Evans | Freeman R. Orr, Jr. |
| Mrs. Vivia Lawton Fowler | Mrs. Marguerite Kempson Shepard |
| William Brant Mills | |

54. Who are reinstated as diaconal ministers (¶ 309.3)?
None

56. Who are transferred in as diaconal ministers (¶ 309.1)?
None

56. Who are transferred out as diaconal ministers (¶ 309.1)?

Name	Conference	Date
Jolyn Petit	Florida Conference	3 January 1980

57. Who have had their conference relationship as diaconal ministers terminated by Annual Conference action (¶ 309.2)?
None

58. Who have taken the retired relationship to the Annual Conference as diaconal ministers (¶ 309.4):
- a) This year? Frieda Morris
 - b) Previously? Sarah E. Bennett

59. What diaconal ministers have died during the year?
- a) Effective: None
 - b) Retired: None

PART IV MINISTERIAL APPOINTMENTS AND CONCLUDING BUSINESS

60. What other personal notations should be made?

1. Amend 1979 JOURNAL so as to include the following which was a part of the Report of the Board of Ordained Ministry, but was inadvertently omitted: Question 33c. "Who are elected and ordained deacons as Local Pastors, under the provisions of paragraph 321.1 of the 1972 Discipline?"
Gary Bruce Adams
Theodore Brandon Thomas, Jr.

- Question 60. "What other personal notations should be made?"

A. Granted leave of absence without annuity claim:

James C. Campbell	10/31/78 - 6/7/79
Barry W. Lambert	12/1/78 - 6/7/79
J. Thomas Miller, III	12/31/78 - 6/7/79
Debra A. Sylvia Quilling	7/15/78 - 6/7/79
Howard Stokes Wadell, III	3/5/79 - 6/7/79

B. Add to Question 21a (Full Time Local Pastor) of the 1978 Report:

Willie Joe Barr
Mary S. Eddins
James Ronald Vehorn

2. Amend 1979 JOURNAL, so as to include the following change in the Report of the Board of Ordained Ministry:

- Question 43. "Who are the ministers on Leave of Absence?"
Add the name: Lee Patrick McDonald

3. Grant approval for pension credit on account of service as a full-time local pastor to the following persons, for the period designated:

William Sterne Bolte	6/7/79 to 6/3/80
Phillip William Kears	6/7/79 to 6/3/80

61. Where shall the next Conference Session be held? Spartanburg, SC

62. What changes have been made in appointments since last Annual Conference session?

See list of INTERIM APPOINTMENTS IN Section VII, 1980 JOURNAL

63. Where are the preachers stationed for the ensuing year?

See list of Appointments, Section VII, Part A, 1980 JOURNAL.

64. What ordained ministers are appointed beyond the local church for the ensuing year:

See Appointments, Section VII, Part A, 1980 JOURNAL.

- a. Within the connectional structures of United Methodism (¶ 454.1a)?

See Appointments, Section VII, Part A, 1980 JOURNAL.

- b. To extension ministries (¶ 454.1b)?

See Appointments, Section VII, Part A, 1980 JOURNAL.

- c. To other valid ministries under the provisions of ¶ 454.1c?

See Appointments, Section VII, Part A, 1980 JOURNAL.

- d. To attend school (¶ 454.1c)? (List alphabetically all those whose prime appointment is to attend school.)

See Appointments, Section VII, Part A, 1980 JOURNAL.

Associate Members:

See Appointments, Section VII, Part A, 1980 JOURNAL.

Probationary Members:

See Appointments, Section VII, Part A, 1980 JOURNAL.
 Members in Full Connection:
 See Appointments, Section VII, Part A, 1980 JOURNAL.
 65. Where are the diaconal ministers appointed for the ensuing year (* 308)?
 See Appointments, Section VII, Part A, 1980 JOURNAL.

SECTION VII, PART I

MINISTERIAL APPOINTMENTS

Abbreviation key for Ministerial Classifications and other terms:

PM—Probationary Member	SLP—Student Local Pastor
AM—Associate Member	RS—Retired Supply Minister
S—Supply Minister	RLP—Retired Local Pastor
LP—Local Pastor	CC—Charge Conference
PLP—Part-time Local Pastor	TBS—To Be Supplied (by)

ANDERSON DISTRICT

(59 charges; 94 churches)

District Superintendent: James A. Merchant 2

ANDERSON:

Anderson Circuit—John W. Evans (SLP) 1
 (Deep Creek, Mt. Pleasant, Mt. Sinai)
 Bethel—Philip M. Chance, Jr. (SLP) 1
 Homeland Park—John Wesley-Asbury Clark—Larry Henry (SLP) 2
 Marshall Memorial—William D. Cooper (PM) 2
 New Hope—Marcus D. Antley, Jr. (PM) 3
 Orrville—Terry Clifton Martin (PM) 4
 St. John's—M.L. Meadors, Jr. 9
 Associate—Michael L. Vandiver 5
 Thompson Centennial—New Harmony—Harold R. Johnson 3
 Toxaway—Louis M. Adams 4
 Trinity—Paul E. Smith 3
 Bells—Jack D. Watts (AM) 3

BELTON:

Belton Charge—(TBS) Calvin Quarles (LP) 1
 (Bethlehem, Moores Chapel, St. James)
 Bethesda—Larry Salters 2
 Latimer Memorial—Roger M. Gramling 4
 Calhoun Falls—Jack Ray 2
 Central Charge—B.G. Waddell 9
 (Lawrence Chapel, Mt. Zion)
 Clemson—H. Levy Rogers 2
 Associate—Robert E. McKeown 1

EASLEY:

Arial-McKissick—Daniel Morrison (AM) 2
 Easley Charge—Otis Scott, Jr. (PM)
 (Easley Chapel, John Wesley, St. James)
 Fairview—Ed Marsh 1
 First Church—Ted W. Brazil 3
 Glenwood-Beulah—Rodney K. Powell (SLP) 1
 North Easley—Patricia A. Ginn-Griffeth 2
 (Dacusville, Antioch)
 St. Andrew—Billy A. Wells 2
 St. Paul—(TBS) Eileen Marsh (S) 1
 Zion—John G. Pickens (SLP) 1

HONEA PATH:

Chiquola-Donalds—James Squires (SLP) 1
 Ebenezer—W. Grady Newman (RS) 4
 Trinity—Randy Taylor 1
 Iva: Bethel—Charles Stewart Shaw (PM) 1
 Liberty-Sharon—R. Winston Morgan (AM) 7
 Lowndesville Charge—Fred Allen Bettis, Jr. 3
 (Gilgal, Ridge, Smyrna)
 Oak Hill-Pisgah—John Sproles Tucker (LP) 2
 Pelzer—Jennings Williamson 1

PENDLETON:

Pendleton Church—Eugene L. Curry 5
 Pendleton Circuit—John E. Voorhees (LP) 8
 (Bethel, Bethel Grove, Mt. Zion)

PICKENS:

Bethlehem-Tabor—Edgar Gamewell Grant (LP) 5
 Grace—W. Harold Smith 3
 Mt. Bethel-Porter Chapel—Charles H. Davis 1
 Pickens Charge—James Charles Lane, Jr. (PM) 1
 (Pickens Chapel, Robinson Chapel, Union)
 Piedmont—Nicholas S. Elliott 2
 Sandy Springs-Zion—Neal A. McDonald (PM) 2

SENECA:

Ann Hope—Terry M. Beckom 4
 Friendship-Rock Springs—Charlie Short (SLP) 2
 St. Mark—Allen E. Long 4
 Seneca Circuit—Ernest Etheredge (PM) 2
 (St. James, Trinity, John Wesley)
 Sharon-Shiloh—Ray K. Smith 3
 Shiloh Station—Robert H. Robinson 4
 Starr: Hebron-Ruhamah-Starr—L. Ray Anderson, Jr. (SLP) 1
 Townville: Dickson Memorial—Paul "Mac" Kinnett (PM) 2
 Union Grove—James R. Davis (PM) 3

WALHALLA:

Salem—M. Evans Boozer (RS) 5
 St. Luke—Benjamin E. Locklair 2
 Zion—Benjamin E. Locklair 2

WESTMINSTER:

Westminster—Barbara J. Rollins 2
 Chicopee—Barbara J. Rollins 2
 (Laurel Springs-Nazareth, Pastoral Care—Barbara Rollins 2)
 (Laurel Springs-Nazareth, Worship-Oconee County Parish Ministry)
 Hopewell-Double Springs Coordinator of Oconee County Parish
 Services—Robert Will Stackhouse (PM) 1

WILLIAMSTON:

Grace—Joel E. Cannon 2
 Williamston Charge—Larry Humphrey (AM) 5
 (Bethel, Fairfield, Golden Grove)

Special Appointments:

Aiken, Clyde M.—Chaplain, US Army, Liberty CC 18
 Brown, Bill B.—Director, Wesley Foundation, Clemson CC 9
 Garris, Roscoe B.—Chaplain, VA Hospital, Grace CC (Pickens) 6
 Parker, Larry R. (PM)—Chaplain, City of Hapeville, GA, Trinity CC
 (Anderson) 3
 Sheffield, C. Burton—Executive Director, Hover Manor Retirement Center
 Longmont, Colorado 80501, St. John's CC 1

Student Appointments:

Bettis, Fred Allen, Jr.—Student, Graduate School, Candler School of Theology,
 Lowndesville CC
 Cooper, William D. (PM)—Student, Candler School of Theology, Marshall
 Memorial CC
 Dawsey, James M.—Advanced Studies, Candler School of Theology, Oak Hill
 Etheridge, Ernest (PM)—Student, ITC, Atlanta, GA, St. James CC
 Kinnett, Paul "Mac" (PM)—Student, Candler School of Theology, Dickson
 Memorial CC
 Lane, James Charles, Jr. (PM)—Student, ITC, Atlanta, GA, Pickens Charge
 Martin, Terry Clifton (PM)—Student, Candler School of Theology, Orrville CC
 McDonald, Neal A. (PM)—Student, Candler School of Theology, Sandy Springs
 Zion CC

Retired Ministers:

Boozer, M. Evans
 Bowen, Boone M.
 Goodson, Claude J. (LP)
 Jones, Theodore E.
 Lewis, J.W.
 Lynn, Hawley B.
 McMinn, Thomas L.
 Newman, W. Grady
 Williams, Duff (LP)

Other Appointments:

Lee, Willie Aaron—Disability Leave
 Weisner, Julian—Leave of Absence

CHARLESTON DISTRICT

(48 charges, 76 churches)

District Superintendent: Roy M. Stockman 2

Berkeley Circuit—Alderman L. Griffis 2

(Berea, Eccles, Hood's Chapel)

Bonneau: Bethel—(TBS) Jacob A. Bennekin (S) 8

CHARLESTON:

Aldersgate—Herbert C. Floyd 3

Asbury Memorial-St. James—James C. Holden 1

Associate—Sidney R. Crumpton (RS) 3

Bethany—James L. Hall 1

Bethel—Phil M. Jones 3

Centenary—A. Clark Jenkins 2

Cherokee Place—R. Richard Blocker 4

Cokesbury—J. Arthur Graham 4

Epworth—Ralph T. Bowling 1

Folly Beach—Neil M. Yongue, Jr. (SLP) 3

Goose Creek—A. Robert Nix 2

(Goose Creek, Smyrna)

Grace—F. Oscar Smith, Jr. 2

Isle of Palms—Edward R. Bradham, Jr. 3

John's Island Parish—Willis T. Goodwin 14

Associate—Angelin Jones-Wallace 4

(Bethlehem, St. James, Webster, Wesley, John's Island, Wesley, Yonges
 Island)

John Wesley—E.W. Rogers 4

Midland Park—Leon E. Thompson 1

Mt. Carmel—Melvin Fludd 5

Mt. Holly: Joshua—Herbert V. L. Fogle 2

Mt. Pleasant: Hibben—J. R. Jones 2

Associate—Carol F. Neese 2

New Frances Brown-Enoch Chapel—Omega F. Newman 4

North Charleston—James E. Hunter, III 4

Old Bethel—Edward H. McDowell, Jr. 4

St. Andrews-St. John—James H. Lindsay 5

St. Mark—John W. Ropp 2

St. Paul-Grove Hall—TBS Joseph Stretch (S) 4

Trinity—J. Richard McAlister 4

Washington-Ladson—Benjamin Gadsden (LP) 4

(Washington, Wesley)

Wesley—James M. Bradley, Jr. 2

Centenary—Joe Gibbs (LP) 3

Cooper River-Cordesville—Robert E. Hall (LP) 3

Cross—George R. Couser (LP) 7

(Jerusalem, Zion)

Eadytown-Mt. Nebo—L. Junior Graham (LP) 5

Greater St. Paul—Levi Green (LP) 9

Jamestown—Tom Kemmerlin (RS) 1
 (Mt. Zion, New Hope, St. James)
 McClellanville—Ellen A. Younker (PM) 1
 (McClellanville, Ocean Grove, Wren's Chapel)
 Moncks Corner—James F. Hood 3
 (Ebenezer, Moncks Corner)
 Pinopolis Charge—Michael C. Bell 4
 (Friendship, Pinopolis)
 Pinopolis Parish—Isaiah Moses 5
 (Wesley, Solomon Temple)
 St. Paul Charge—William E. Mewborn 4
 (Wesley Memorial, Ravenel)
 St. Stephen Charge—Mac Ray Galloway 3
 (Rehoboth—TBS)
 St. Stephen Parish—W. Thomas Rosemond 4
 (Jehovah, Sumter Chapel, Zion)
 St. Thomas—Benjamin Pinckney (SLP) 2
 (New Hope, Stewart Chapel, Zion)

SUMMERVILLE:

Bethany—Harold P. Lewis 2
 Diaconal Minister—Hazel M. Melia, Minister of Music 4
 Boone Hill—Richard H. Knight 2
 Knightsville—A. Guy Mayer, Jr. 2
 Stallsville—Clifford R. Gilmer 1
 Summerville Parish—Sampson D. Cooper 8
 (Campbell Hill, Murray, Wesley)

Special Appointments:

LaTorre, Stanley Edward—Chaplain, US Army, John Wesley CC 8
 McFadden, Vivian P.—Chaplain, US Navy, John's Island Parish CC 7
 Nichols, George H., Jr.—Chaplain, US Army, Asbury Memorial CC 14

Student Appointments:

Weathers, James Frederick, Jr. (PM)—Student, Duke Divinity School, Bethany
 Summerville CC 1

Retired Ministers:

Barton, Luke N.
 Busch, George P.
 Crumpton, Sidney R.
 Dugan, Ernest, Jr.
 Gleaton, B. C.
 Johnson, Andrew L.
 Nelson, Jack R. (AM)
 President, R. W.
 President, S. C. (AM)
 Smalls, I. Sr. (LP)
 Spell, H. L.
 Sumter, A. P.
 Taylor, J. W.
 Washington, James A. (AM)

COLUMBIA DISTRICT

(61 charges, 86 churches)

District Superintendent: J. Chad Davis 6

BATESBURG—St. John's—Benjamin B. Barnes 4

BLYTHEWOOD:

Trinity—Donald S. Haton 2
 Upper Richland—Beulah & Oak Grove—Gloria R. Davis 2
 Zion—TBS Donald S. Haton 2

Chapin—Albert L. Cox 14

COLUMBIA:

Asbury Memorial—William M. Jones 2
 Minister of Music and Education—Walter Watson Dixon 1

Ashland—W. Robert Borom 3
 Bethel—L. Porter Anderson, Jr. 3
 Bluff Road—John C. Pearson 1
 Brookland—George R. Cooper 2
 Cayce—Peden Gene Curry 1
 College Place—A. McKay Brabham, Jr. 4
 Columbia Korean—Young Ho Ahn 1
 Epworth Memorial—J. Louis Fowke 11
 Assistant—J. Tom Williams (SLP) 2
 Fair Lawn—Archie R. Bigelow, Jr. 3
 Francis Burns—William M. Stokes 5
 Greene Street—Melvin E. Calvert 2
 Lebanon—H. Michael Cox 3
 McLeod—James M. Barrington (RS) 5
 Main Street—John W. Robison 2
 Associate—Paul W. Harmon (PM) 3
 Mill Creek—(TBS) B.W. DuBose (S) 3
 Mt. Hebron—Samuel K. Harmon 1
 Pisgah-Mt. Pleasant—Charles L. Dunn 4
 Platt Springs—Thom C. Jones 2
 Rehoboth—R. A. Pettit 5
 St. James—Robert J. Bringman, Sr. 3
 St. John-St. Luke—Barry S. Oswald 2
 St. Mark—William L. Elkin 2
 Shandon—William C. Reid 5
 Associate—Ralph W. Atkinson 2
 Associate—Betty Susan Ulmer 4
 Shiloh-Beulah:
 Beulah—James F. Trammell (RS) 2
 Shiloh—Athon M. Arant (SLP) 2
 Suber Marshall Memorial—James W. Johnston, Sr. 1
 Trenholm Road—W.R. Bouknight, III 2
 Associate—Joel R. Jones (PM) 1
 Minister of Counseling—W. Paul Carlson 12
 Diaconal Minister—Vivia L. Fowler, Director of Christian Education
 Trinity—Joseph W. Alley 2
 Virginia Wingard Memorial—Frank J. Griffith, Jr. 2
 Washington Street—C. J. Lupo, Jr. 3
 Associate—Toni Louise White 4
 Wesley—Raymond T. Gibson 1
 Wesley Memorial—Fred M. Reese, Jr. 1
 Associate—Joe Henry Watson, Jr. (PM) 2
 Whaley Street—Howard D. Sweat 4
 Windsor—Franklin B. Buie 2
ELGIN: West Kershaw—Jerry E. Temple 2
 (Ebenezer, Salem, Smyrna)
 Fairfield Circuit—Phillip C. Thrailkill (PM) 2
 (Bethel, Cedar Creek, Monticello, Shiloh)
GILBERT:
 Beulah—Rutledge D. Sheridan, Jr. 3
 Gilbert—James W. Johnston, Jr. 1
 (Gilbert, Rehoboth)
 Pond Branch-Shiloh—E.H. Rodgers (AM) 16
IRMO:
 Salem—C.W. McNair 2
 Shady Grove—John Dickey Evans 4
 Union—James Herbert Nates, Jr. 4
 Associate—Arthur H. Holt 4
 Diaconal Minister—Charles C. Hiff, Jr., Business Manager 3
 Leesville—Thomas B. Wilkes, Jr. 3

LEXINGTON:

Boiling Springs—Jerry Brunson 2
 Lexington, David B. Spivey 2
 Mt. Horeb—Colin E. Simmons 1
 Red Bank—William F. Rogers, III 6
 Pelion—Enoch S. Finklea, Jr. 16
 (Bethel, Ebenezer, Pelion, Sharon)

POMARIA:

Caper's Chapel-New Hope—Jesse Clark Hughes 1
 Mt. Pleasant—William F. Evans (PM) 1
 Prosperity—Donald J. Hope 4
 (Wightman, Zion)
 Ridge Spring—Joe N. Long, Jr. 5
 (Nazareth, Ridge Spring, Spann)

SALUDA:

Bethany—John P. Griffith 6
 Butler Circuit—John M. Bauknight 2
 (Butler, Emory, Zoar)
 St. Paul—Henry M. Thomson 1
 Saluda Circuit—Norman L. Knight (AM) 2
 (Bethlehem, Gassaway, Shiloh)
 Swansea—G. Carlyle Henry 1
 (Calvary, Oak Grove, Swansea)

Special Appointments:

Alexander, Robert E.—Associate Vice-President for 2 Year Campuses and Continuing Education, USC, Shandon CC 12
 Bluff, L. H., Jr.—Instructor in Biology, Spartanburg Methodist College, Mt. Hebron CC 10
 Carter, R. Fletcher—Associate Director, SC Conference Council on Ministries, Lebanon CC—Diaconal Minister
 Chong, Yu Fong—Chaplain, John G. Richards School for Boys, Columbia, Ashland CC 7
 Corderman, Delos D.—Administrator, Office of Ministerial Affairs, Lexington, CC 5
 Crenshaw, Charles S.—Education Prevention Coordinator, Drug Abuse Service Section, Division of Mental Health, State of Georgia, Main St. (Columbia) CC 10
 Detwiler, John C.—Chaplain-Supervisor, Duke Medical Center, Part-time Assistant Professor of Clinical Education, Duke Divinity School and Director & Counselor, Pastoral Care & Counseling Institute, Shandon CC 16
 Duffie, George S., Jr.—Director, Wesley Foundation, USC, Cayce CC 11
 Fisher, A.M.—Director, SC Conference Council on Ministries, Washington St. CC 2
 Fowke, J. Louis—Director of Child Care, Epworth Children's Home, Epworth Mem. CC 11
 Heape, Ernest M.—Associate Administrator, Office of Ministerial Affairs, Washington Street CC 2
 Holler, Adlai C., Jr.—Chaplain, US Air Force, Mill Creek CC 29
 Hook, Samuel S.—Assistant to the President, Columbia College, Virginia Wingard Memorial CC 2
 Hutchins, Charles A.—Executive Director, Epworth Children's Home, Asbury Memorial CC - Diaconal Minister
 Johnson, Charles M.—Chaplain, US Army, Shandon CC 24
 Johnson, Samuel H.—Associate Director, SC Conference Council on Ministries, Bluff Road CC 4
 Jones, Eddie E., Jr.—Chaplain, Federal Correctional Institution, Tallahassee, Florida, Virginia Wingard CC 5
 Kelly, Lawrence A., Jr.—Chaplain, US Army, Virginia Wingard CC 14

Kennerly, Kenneth R.—Counselor, VA Medical Center Addiction Treatment Unit, Columbia, Trinity, W. Columbia CC 1
 Laney, S. Sterling—Director, Pastoral Counseling Center, Asbury Memorial UMC, Asbury Memorial CC 3
 Lare, Marvin I.—Director, Community Care, Inc., College Place CC 12
 Major, William M.—Chief Chaplain, Crafts-Farrow State Hospital, Windsor CC 27
 McEachern, Theodore B.—Executive Director, Association for Christian Training and Services, Nashville, Washington St. CC 12
 Moseley, Diane Amanda—Director of Killingsworth Home, Lexington CC 5
 Parker, Harris H.—Professor, Columbia College, Trenholm Road CC 19
 Pfeiffer, Charles G.—Professor, Columbia College, Washington St. CC 24
 Rippy, Leo Jr.—Associate Director of Field Education, Divinity School, Vanderbilt University, Washington St. CC 2
 Smith, Clemson M.—Chaplain, Central Corrections Institution, Union (Irmo) CC 6
 Steil, W. Edwin—Grants Coordinator Contract Manager, Division of Planning and Grants, SC Commission on Alcohol and Drug Abuse, Shandon CC 3
 Summers, Thomas A.—Chief Chaplain, William S. Hall Psychiatric Institute, Windsor CC 16
 Williams, Thomas M., Jr.—Coordinator of Patient Rights Morris Village Alcohol & Drug Addiction Treatment Center, Trinity (Blythewood) CC 5

Student Appointments:

Collingwood, Robert Belin (PM)—Student, Candler School of Theology, Washington St. CC 1
 Harmon, Paul Wesley (PM)—Student, Lutheran Theological Southern Seminary, Main St. CC 2
 Jones, Joel R. (PM)—Student, Lutheran Theological Southern Seminary, Trenholm Road CC 1
 McDonald, Lee Carolyn (PM)—Student, Candler School of Theology, Shandon CC 1
 Wall, Tom Hennies (PM)—Graduate Student, University of Edinburgh (Scotland), Wesley Memorial CC 2
 Watson, Joe Henry, Jr. (PM)—Student, Lutheran Theological Southern Seminary, Wesley Memorial CC 2

Retired Ministers:

Barrington, James M.
 Bauknight, H. Felder
 Bobo, Preston B.
 Broome, Allan R.
 Chandler, William Harry
 Christopher, Max H.
 Cook, Pierce E.
 Crum, Mason
 Derrick, Melvin E.
 Edwards, Charlie Aycock
 Evans, J. Claude
 Fridy, W. Wallace
 Fryga, Michael B.
 Gadsden, Samuel A.
 Holler, Adlai C., Sr.
 Moore, Collie L.
 Moore, Raymond L., II
 Porter, William H., Jr.
 Rast, J. Marvin
 Rogers, William F., Jr.
 Sandlin, John L.
 Scott, Paul C.
 Spears, R. Wright
 Trammell, James F.

Retired Local Pastors:

Foster, Donald A.

Other Appointments:

Davis C.—Leave of Absence, Upper Richland CC 1
Triplett, Carlene—Deaconess On Leave, Diaconal Minister, Cayce CC 2
Way, Robert B.—Sabbatical Leave, Cayce CC 1

FLORENCE DISTRICT

(59 charges; 107 churches)

District Superintendent: George W. Watson 4

Andrews—William L. Edwards 1
(Trinity, Bethel)

Bethesda—Percy C. Carter 1

Bethlehem—Robert J. Norris 3

CADES:

Cades Charge—James W. Knorr (RS) (New England Conference)
(Cades, Cameron)

Cades Parish—O. J. Nelson 11
(Faith, Mt. Seal)

Coward, St. Paul—Carl S. Parker (RS)

FLORENCE:

Central—Robert C. Faulkner 2

Associate—James Herbert Thomas 4

Deaconess—Olene Civils, DCE

Diaconal Minister—William B. Mills, Director of Music

Cumberland—Granville A. Hicks 5

Dawsey—Talmage L. Chapman (RS)

Florence East—James Mack (PLP) 5
(Wesley, Salem)

Highland Park—Gene A. Norris 3

Pisgah—Dannye O. Bragdon 3

Quinby—Robert B. Clemons, III 1

St. Paul—Carl N. Harris 6

Diaconal Minister—Rachel Lever, DCE

GREELEYVILLE:

Greeleyville Charge—Steven D. Morgan 2
(Greeleyville, Lane)

Greeleyville Parish—Napoleon B. Giles (PLP) 2
(Wilson Chapel, Long Branch)

Hebron—Rowan D. Crews (PM) 1

(Hebron, Pergamos)

Bethesda—Joseph A. Poston (PLP) 3

HEMINGWAY:

First—Gareth D. Scott 2

(First, Good Hope)

Hemingway Circuit—Gordon Timmons (PM) 1
(Old Johnsonville, Ebenezer)

JOHNSONVILLE:

Johnsonville—E. (Elmer) DeVon Ruth 3

Johnsonville Circuit—Jack A. Caldwell (LP) 1
(Brown's Chapel, Trinity, Vox Memorial)

Jordan—Danny Reynolds (PLP) 6
(Jordan, Union, Bethlehem)

KINGSTREE:

Kingstree—F. Barney Fowler 6

Kingstree Circuit—TBS Addison Bobbitt (S) 2
(Millwood, Cedar Swamp, Beulah)

Kingstree East—Benjamin Moses (PLP) 1
(Asbury, Bethel, St. Mary)

Kingstree Parish—A. L. Wilson 7

(Elijah, Jerusalem, St. Luke, Kennedyville)

Mt. Zion—Charles L. Johnson 5

Friendship—J. V. Livingston 8

Jeremiah—William S. James (S) 1

St. Paul—Simon James (S) 1

LAKE CITY:

Lake City—Donald F. Funderburk 1

Diaconal Minister—Patricia M. Evans, Director of Music

Lake City Circuit—J. L. Summers 13

(St. John, St. Luke, Ninevah)

Lake City Parish—Joseph A. Wilson 1

(Mt. Beulah, Wesley)

Lake City Mission—TBS Johnny Singletary 7

(Lake Point, Wesley)

Lewis Chapel-Zoar—Jerry M. Watson 11

LYNCHBURG:

Lynchburg Charge—Jerry P. Nelson (PM) 2

(Lynchburg, St. Luke, Trinity)

Lynchburg Parish—Robert Mack 7

(Warren Chapel, New Haven, St. Paul I, St. Paul II)

Manning—James Carl Adams 3

MARS BLUFF:

Liberty-Friendship—Brice W. Shumpert (AM) 9

Mars Bluff—John A. Sellers (LP) 6

(Mt. Zion, Bowers Chapel)

Mt. Vernon—Clifford L. Carter 2

(Mt. Vernon, Live Oak, Salters)

New Zion—William B. Love, III (AM) 4

Trinity—R. Wright Turbeville (S) 1

Olanta—Donald Mitchell Houston 2

(Nazareth)

Pamplico—Harry R. Stullenbarger 3

(Pamplico, Prospect)

Pinewood—Duncan L. Floyd (AM) 1
(Pinewood, Andrews Chapel, Paxville)
St. Paul-St. Michael—Washington C. Kearns 3
Scranton—Charles L. Moore, Jr. 12
(Scranton, St. John)
Shiloh—W. George Wright 4
(Asbury, St. John)
Associate—F. G. C. DuBois (RS) 1 (St. Luke)
Summerton—Larry W. Rodeffer 1
Tabernacle—Ashley Dickens (PLP) 9
(Tabernacle, Bethsaida)

TIMMONSVILLE:

Timmons ville-Salem—J. Cecil Houston 1
Timmons ville-Syracuse—L. J. McClam 10
(Mt. Zion, Providence, Shiloh)
Trio—Gary B. Adams (LP) 8
(Trio, Earles, Sutton)
Turbeville—Lee Cothran, Jr. 2
(Pine Grove, Shiloh)
Union—Laurie W. Smith (RS) 7
(Union, Elim)
New Good Hope—Gareth D. Scott 1
Dickey Chapel—Simon James (S) 1

Special Appointments:

Bailey, Donald R.—Assistant Professor, Francis Marion College, Highland Park
CC 8
Bauer, Vernon L.—Missionary, Oriental Missionary Society, First (Hemingway)
CC 10
Cooper, Samuel Beverly—Chaplain, US Army, Faith CC 3
DeDonato, David D.—Chaplain, US Army, Nazareth CC 1
Graham, Iverson—Director, Pastoral Care and Counseling, SC Conference,
Central (Florence) CC 12
Wilder, Lewis A.—Chaplain, US Air Force, Hemingway Circuit CC 1

Student Appointments:

Connor, Charles R. (PM)—ITC, Wesley (Lake City) CC

Retired Ministers:

Barr, C. C.
Bell, E. P.
Bouknight, W. R., Jr.
Chapman, Talmage L.
Davis, Kenneth C.
DuBois, F. G. C.
Farmer, E. L.
Harbin, A. Van
Kaney, R. S.
Milligan, William P.
Moody, C. LeGrande
Parker, Carl L.
Porter, S. R.
Purvis, Dottie Alexander
Smith, L. W.

Other Appointments:

Gott, Edward W.—Disability Leave, Summerton CC 12
Kimrey, Thomas M.—Disability Leave, Lynchburg CC 2
Kinard, James E.—Disability Leave, Quinby CC 3
Turbeville, R. Wright—Leave of Absence, Turbeville, CC 4

GREENVILLE DISTRICT

(53 charges; 74 churches)

District Superintendent: DeArmond E. Canaday 4

Dials-Shiloh—R. Zach Farmer 1
Fountain Inn, Trinity—William T. Cooke, Jr. 3
Gray Court-Trinity—(TBS)
Green Pond-Hopewell—Nelson Stokes (SLP) 3

GREENVILLE:

Aldersgate—Sinclair Lewis 4
Diaconal Minister—Marguerite Stilwell Shepard 1
Arrington-Holroyd Memorial—Susan Henry-Crowe 3
Augusta Road—Bill Williams 4
Berea Friendship—Harry M. Goewey 1
Bethel-St. Andrew's—Jerry McIntyre (SLP) 5
Bethel-Woodside—Robert Davenport 2
Brandon—Victor C. Ross (RS) 5
Buncombe Street—Bryan Crenshaw 5
Associate—William R. Claytor, Jr. 2
Diaconal Minister—Sara Robertson Cooley 4
Diaconal Minister—Freeman R. Orr, Jr. 1
Diaconal Minister—Jonell Robinson 3
Christ—Edward L. Mainous 3
Disciples—Robert E. Stillwell 2
Dunean—Clarence O. Pittman 5
Francis Asbury—Roy L. Pryor 1
John Wesley—Edward E. Jenkins 3
Laurens Road—Thomas C. Pietila 2
Lee Road—James O. Gilliam, Jr. 2
McBee—W. H. Harmon 9
Minus Chapel-Wesley Chapel-Allen View—H. O. Mims 7
Monaghan-Poe—Fred B. Porter, Jr. 2
North Greenville—Bennie L. Kingwood (PM) 3
(Mt. Carmel, St. John, St. Luke)
Northside—William H. Willimon 1
Piedmont Park-St. John—R. C. Emory 2
St. Mark—Thurman W. Anderson, Jr. 2
St. Mark-St. Matthew—Jimmy J. Montgomery 1
St. Matthew—Ben Cunningham 6
Associate—Chris M. Crowe 3
St. Paul—Farrell Cox 3
Salem—Harvey O. Peurifoy 2
South Greenville—Zoel Taylor 11
(Bethlehem, Laurel Creek, Mt. Zion)
Stephenson Memorial—J. Chick Gary 4
Trinity—Eben Taylor 5
Minister of Education—Eugene H. Bedenbaugh 15
Minister of Counseling—John T. Miller 5
Triune—Walter J. Smoak 6

GREER:

Concord—Sheila D. Rogers (PM) 1
Faith—John T. Hayes 4
Few's Chapel—Paul Rogers 4
Grace-Apalache—Walter E. McDaniel 3
Greer Circuit—George A. McClenan (SLP) 1
(Bethel, St. Paul)
Liberty—J. C. Duncan (PLP) 12
Liberty Hill-Ebenezer—Pete J. Millwood (AM) 2
Memorial—George Strait 6
Mt. View—Mark R. Long (SLP) 2

Sharon—James F. Leppard 1
Victor—Paul D. Petty 3
Wood's Chapel—Clarence D. Padgett 4
Zoar—Kenneth G. Bobo 1
Mauldin—Lemuel C. Carter 1
Owings-Bramlett—Hoyt Graham, Jr. 3

SIMPSONVILLE:

Bethel—Bill Williams 4
Simpsonville—James G. Mishoe 1
Slater-Renfrew—Kim Mallory Strong (SLP) 2
Travelers Rest-Jackson Grove—Boyd McIver Alexander, Jr. 1

Special Appointments:

Errington, Joe Richard—Chaplain, Givens Youth Center, Simpsonville CC 2
Griffeth, James Ellis—Chaplain, Greenville Hospital System, Trinity, Greenville CC 6
Hayes, John T.—Director, Pre-Trial Diversion Program for Spartanburg County, Piedmont OIC, Faith, Greer CC 2
Huff, A.V., Jr.—Professor, Furman University, Trinity, Greenville CC 13
Moss, Delores J. (PM)—National Coordinator, Religious Committee for the ERA, Mauldin CC 1
Stapleton, John Mason—Professor of Church Ministries, Candler, Emory University, Mauldin CC 4
Thompson, Morris—Director of Development, Red Bird Missionary Conference, Berea Friendship CC 1
Vickery, Robert L.—Chaplain, US Army, Bethel, Simpsonville CC 15
Wilson, Harlan E.—Director, Greenville Urban Ministries, Disciples CC 11
Wood, Patricia S., Deaconess—District Director, Social Work, Appalachia II Health District, (Greenville), Trinity, Greenville CC 4

Retired Ministers:

Bell, Curtis O.
Chambers, Robert H.
Copeland, James M.
Duffie, George S.
Glenn, Samuel Rufus
Hawkins, Donald H.
McGuire, Russie V.
Montgomery, Dan Hugh
Reese, David W., Jr.
Ross, Victor M.
Sammeth, Russell W.
Shumaker, Ralph B.
Thomas, Theodore B.

Other Appointments:

Miller, Irving R.—Disability Leave, Zoar CC
Pittman, Clarence O.—Director, Crescent Cooperative Ministry, Dunean CC

GREENWOOD DISTRICT

(50 charges; 73 churches)

District Superintendent: James S. Gadsden 3

ABBEVILLE:

Grace-Bethel—Dan S. Bradley 2
Main Street—E. Don McKinney 4
Bath-Clearwater—Floyd V. Chandler, Jr. 3
Belvedere—Gary B. Byrd 3
Capers Chapel—Julius Hadden, Jr. (PLP) 3

CLINTON:

Bailey Memorial-Sandy Springs—F. Levon Hucks (PM) 2
Broad Street—James L. Hyatt, Jr. 3
Edgefield—James E. Rogers 3
Graniteville, St. John—Richard S. Covington 1

GREENWOOD:

Bethlehem-Cokesbury—Billy Gene Osborne (AM) 2
Galloway Memorial—David T. Templeton 2
Greenwood-Ninety Six—W. Bill Perkins (PM) 1
(Branch Hill, Martha's Chapel, Mays, Trinity)
Harris—Franklin D. Morris 3
Lowell Street—R. Hilton Johnson 3
Lupo-Ebenezer—James M. Prater (AM) 2
Main Street—Needham R. Williamson 2
Mathews—Robert D. Vehorn 2
Mt. Lebanon-Kinards—David K. Townsend 1
Panola-Mt. Carmel—TBS Ernest W. Prewett, Jr. 3
Rehobeth-Bethel—George D. Brazill (AM) 2
St. Mark—W. Wallace Culp, Jr. 2
Tranquil—J. David Myers 2
Troy—Anderson M. Gray 2
Joanna, Epworth—L. Scott Woodham 2
Johnston-Harmony—Robert B. Clyburn 2
Kinards—J. O. Gilliam, Sr. (RS) 4
(Hopewell, Sharon)
Langley—Perry W. Turner 2

LAURENS:

Central—John P. Callahan 4
First—Reuben B. Marlowe 5
Laurens Charge—Julius L. McDowell (SLP) 2
(Calvary, Mt. Carmel)
St. James—Henry J. Phillips 8
McCormick—Michael L. Guffee 3

NEWBERRY:

Central—M. Ben Hudnall 4
Epting Memorial—Ralph O. Bates 4
Lewis Memorial—Bruce A. Sayre 3
Newberry Circuit—Larry O. Gregory (SLP) 1
(Ebenezer, Lebanon, New Chapel)
O'Neal Street—Benjamin B. Bishop 2
Trinity—William J. Vines 1

NINETY SIX:

Cambridge—Robert W. Tanner 1
St. Paul—Lewis R. Sherard 3
North Augusta, Grace—John M. Younginer, Jr. 4
Associate—Jerry Henry (PM) 1
Plum Branch—Robert F. Ellenburg (RS) 2
(Republican, St. Paul)
Trenton-McKendree—Mary V. Teasley 1
Vauluse—William D. Davis (RS) 1

WARE SHOALS:

Harmony-King's Chapel—Reed Griffis 1
Lebanon-Mt. Bethel—R. LaRue Cook (SLP) 1
Ware Shoals-Hodges—J. Kirk Hendricks 1
Warrenville-Pentecost—Josie L. Tyler, Jr. 2
Waterloo-Soule Chapel—Gary R. Hyndman (PM) 1½
Whitmire—George C. Owens 4

Special Appointments:

Bickely, Hugh L.—Chaplain, US Army, Epting Memorial, Newberry, CC 14
Epps, John L., Jr.—Ecumenical Institute, Chicago, Central, Newberry, CC 9
Jones, Larry Vertice (PM)—Chaplain, Whitten Village, Clinton, Broad Street CC 1
Morton, Ted R., Jr.—Executive Director, Greenwood Methodist Home, Main Street, Greenwood, CC 13

Student Appointments:

None

Retired Ministers:

Beach, Fritz C.
Davis, William D.
Ellenburg, Robert F.
Giles, Joe Woodrow
Gilliam, J. O., Sr.
Herbert, R. Bryce
Hipp, John G.
Martin, Rex V.
Owen, F. C.
Polk, N. Keith, Jr.
Pope, L. E.
Reid, Toy F.
Shingler, John M.
Smith, William Glenn, Jr.
Ward, Woodrow

HARTSVILLE DISTRICT

(52 charges; 108 churches)

District Superintendent: **H. T. Risher 2**

BETHUNE—Robert J. Howell, Jr. (SLP) 3
(Bethel, Sandy Grove)

BISHOPVILLE:

Bethlehem—William C. Stackhouse 4
Bishopville Circuit—Eddie C. Thomas, Jr. (SLP) 5
(New Haven, Springhill)
Mechanicsville—Edward H. McDowell, Sr. 13
St. Matthew Circuit—J. Bart Sistare, III (PM) 3
(Ashland, Concord, St. Matthew)

CAMDEN:

Camden Charge—George F. Manigo, Jr.
(Macedonia, Trinity)
Camden Circuit—Roosevelt M. McFadden 6
(Good Hope, Wesley Chapel)
East Camden—(TBS) Timothy J. Bowman (S) 2
(Emmanuel, St. Matthew)
Lyttleton Street—W. Harvey Floyd, Jr. 5
Minister of Visitation—Bessie B. Parker (RS) 2
Shiloh-Mt. Joshua—James S. Dial (RS) 1
(Shiloh, Mt. Joshua)
West Camden—Lloyd A. Sawyer (PM) 4
(Rockspring, St. Paul, St. Peter)

CHERAW:

Cheraw Parish—John W. Curry, Jr. 2
(Bethel, Mt. Zion, Wesley)
First Church—Charles R. Inabinet 1
Mt. Olivet-Pleasant Grove—Timothy McClendon 2
(Bethesda, Mt. Olivet, Pleasant Grove)

CHESTERFIELD:

Chesterfield Parish—(TBS) George Hollimon (S) 1
(Mt. Tabor, Wesley Chapel)
St. Paul—Roy D. Butler 2
Shiloh-Zoar—Thermond L. Gable 1

CHESTERFIELD COOPERATIVE PARISH—John W. Mims, Director 2

Jefferson—S. Ellsworth Nothstine (RS) 1
Jefferson Parish—Woodrow W. Singletary 4
(Hopewell, Mt. Elam, Sandy Grove, Wesley Chapel)
Pageland—John W. Mims
Pageland Parish—George K. Carter (PTLP) 4
(Oro, Salem)

DARLINGTON:

Darlington Parish—B. J. Cooper 3
(St. James, St. John, Wesley Chapel)
Indian Branch—Ben M. Gafford 2
Pine Grove—Epworth—James A. Grigsby 3
Trinity—C. Eugene Jones 4
West Darlington—Lindsey E. Rivers (PTLP) 2
(Bethel, Wesley Memorial)

HARTSVILLE:

Bethlehem—Harry E. Wright 2
(Bethlehem, New Market, Prospect)
Centenary-Alcot—Franklin H. Johnson 3
(Centenary, Mt. Zion, Sandy Bluff)
Hartsville Circuit—James T. Richardson (AM) 6
(Kellybell, Kingsville, Mt. Beulah, New Hope)
St. Luke—Vernon O. Anderson 2
Twitty-Hebron—Matthew D. Rucker (PM) 2
(Hebron, Twitty, Wilkes Chapel)
Wesley—Joseph H. Sowell 4

LAMAR:

Lamar—Royce B. Tyler 14
Lamar Circuit—V. John Rollins 2
(Elim, Newman Swamp, Zion)
Lamar-Ebenezer—John Alsbrooks, Jr. (AM) 5
(Ebenezer, John Wesley, Sandy Grove)

LUGOFF:

St. John—James R. Gregg 7
Wateree—Donald E. McAllister (SLP) 1
(Ephesus, Mt. Prospect, Smyrna)
Lydia—J. Garness Sullivan 2
McBee—W. Sterne Bolte (PM) 2
(Hebron, McBee, Tabernacle, Union)

OSWEGO:

Bethel—Charles Kirkley 7
Oswego Circuit—Thomas J. Bowman (PM) 4
(Clark, Mt. Moriah, St. Mark)

PAGELAND:

Zion-Zoar—Dwight H. Mims 1

REMBERT:

Rembert-St. John—Alan C. Kubach 1
(Beulah, McLeod, St. John)

Ruby—Robert A. Brown (LP) 2

(Bethel, Ebenezer, Friendship, Mt. Croghan, Ruby)

SUMTER:

Aldersgate—Richard E. Seignious 4
Emmanuel—Clyde L. Calhoun 4
North Sumter—Matthew C. Brown 1
(Antioch, St. Mark, Shepherd)
St. James—Willie F. Dicks, Jr. 4
St. John-Dalzell—Blaine S. Hudson 1
St. Mark's—Joseph W. Pridgen 2½
Trinity—Julian H. Lazar 4
West Sumter, Mt. Zion—K. D. Newman (RS) 6

Special Appointments:

Boultinghouse, Barbara, Deaconess—Administrator, Boylan-Haven-Mather Academy, Trinity, Camden, CC, Diaconal Minister
Brooks, Barbara, Deaconess—Teacher, Boylan-Haven-Mather Academy, Lyttleton Street, CC, Diaconal Minister
Dicks, John—Chaplain, US Army, Emmanuel, CC
LeMaster, E. Edwin—Registrar, Union College, Barbourville, KY, Lyttleton Street, CC 12

Norwood, John F.—Associate General Secretary, Council on Finance and Administration, Evanston, IL, Camden Circuit CC 4
Robinson, ArDelia M., Deaconess—Teacher, Boylan-Haven-Mather Academy, Trinity, Camden, CC, Diaconal Minister
Tische, Willa Marie, Deaconess—Leave of Absence, Trinity, Camden CC
Wright, Virgil G.—Teacher, NC Central University, Durham, NC, St. James-Sumter CC 9

Student Appointments:

Bines, Lee C.—Student, Drew University, NJ, West Camden CC 3
Bowman, Thomas J. (PM)—Student, ITC, Atlanta, Oswego Circuit CC 4
Sistare, J. Bart, III (PM)—Student, Lutheran Seminary, St. Matthew CC 3

Retired Ministers:

Atkinson, S. M.
Campbell, J. F.
Dial, J. S.
Garrison, E. K.
Gregg, L. C.
Johnson, J. Ross
Jones, H. B.
King, Robert B.
Newman, I. D.
Norwood, John R.
Nothstine, S. E.
Parker, Bessie B. (AM)

Retired Deaconess:

Williamson, Ethel

Other Appointments:

Gafford, Dora R.—Leave of Absence, Indian Branch CC 2
Wells, Robert N.—Disability Leave, Wesley Chapel, Lydia, CC 2

MARION DISTRICT

(52 charges; 101 churches)

District Superintendent: William R. Kinnett 5

AYNOR:

Aynor—H. Shedron Suggs 1
(Aynor, Sandy Plain)
Pisgah—Robert Page (LP) 1
Rehobeth-Zoan—Gary Edwards Creighton (PM) 2

BENNETTSVILLE:

Bennettsville First—E. Paul McWhirter 3
Associate—Thomas J. Lewis (PM) 1
Bennettsville Circuit—Marion Caldwell (AM) 12
(Antioch, Boykin, Smyrna)
Bennettsville Circuit—Edgar Warren Williams 2
(Aaron Temple, Ebenezer, Galilee, Level Green)
Bennettsville Parish—Clyde Anderson (PM) 1
(St. Michael, Smyrna, Shiloh)
Bethel-Ebenezer—Kenneth Phelps (PM) 2
Christ—Ronald Vehorn (PM) 2
Marlboro Circuit—Chesley Covington (PLP) 1
(New Hope, Oak Grove, Pleasant Hill)
Shiloh—Walker Jackson (PLP) 2

BLENHEIM:

Blenheim Circuit—Kinsler B. Mack 2
(Blenheim, Manning Chapel, Parnassus)

CLIO:

Trinity—Cyril Frank Hamm 3
Asbury-Old Clio—Norman Brown (SLP) 1

CONWAY:

Brown Swamp—Charles R. Purdue
Conway First—Eugene C. Holmes 2
Diaconal Minister—Carter Breeze, Director of Music and Education
Conway Larger Parish—Cecil Ernest Nivens (PM) 1 Rosemarie W. Nivens (PM) 1
(El Bethel, Hebron, Poplar, Union, Willow Springs)
Trinity—Douglas A. Bowling 4
Waccamaw Circuit—William Michael Bruce (PM) 2
(Antioch, Centenary, Salem)

DILLON:

Dillon Parish—Luonne A. Rouse (PM) 1
(St. Stephen, Beulah, St. Luke)
Little Rock Parish—Joseph McAllister 2
(Bowling Green, McCoys Chapel, New Holly)
Main Street—Walter Gene Fuller 3
Oakland—Walker Jackson (PLP) 12

GEORGETOWN:

Duncan Memorial—Robert J. Howell 5
Herbert Memorial—George Riser 3
(Herbert Memorial, Sampit)
Wayne—John M. Williams 4
(Wayne, Oak Grove)
Lake View—Kenneth Smith 5
(Lake View, Union)

LATTA:

Floydale—Marvin Iseman 4
Latta—Marvin Iseman 4
Latta Charge—Theodore B. Thomas, Jr. (PLP) 8
(Andrew's Chapel, St. Phillips, Glenn Chapel)
Little River—Richard W. Rogers-Berry 2
(Ebenezer, Little River, Wampee)

LORIS:

First Church—John T. Rush 4
Loris Charge—Wilbert Waters (RS) 1
(Camp Swamp, Iona)

MARION:

Centenary-Central—F. Carlisle Smith (RS) 3
Marion First—Reginald Thackston 5
Associate—Kenneth Smith Land (PM) 2
Marion Parish—Fulton Edwards 5
(Bethel, Springville, Pleasant Grove)

McCOLL:

Berea—Cyril Frank Hamm 3
Main Street—Leon Wagnon 2
Pine Grove—Leon Wagnon

MULLINS:

Macedonia—Taylor Campbell 2
Mullins Charge—W. J. Barr (LP) 7
(Beulah, Shiloh)
Mullins Circuit—Larry Brown (PM) 1
(Hopewell, Millers, Pleasant Hill, Spring Branch)
Tranquil-Center—Elizabeth Collier (PM) 1

MURRELLS INLET:

Belin Memorial—W. Robert Morris
Brookgreen—Lillian Hymes 2
(Brown Chapel, Heavens Gate, St. James, Wesley)

MYRTLE BEACH:

First Church—Thomas N. Brittain 4
Associate—Debra A.S. Quilling 2
Socastee—Richard E. Allen, Jr. 2

Nichols Charge—Ira John Carey 3
(Nichols, Floyds)
North Myrtle Beach, Trinity—Marion B. Crooks, Jr. 3
Surfside Beach, Surfside—Thomas E. Liles 2

TATUM:

Tatum Charge—H. B. Shaw (AM) 8
(Spears, Hopewell, Galilee)
Tatum-Hebron—Theus W. Rogers 9
(Tatum, Hebron, Ebenezer)

Special Appointments:

Cook, Eulalia, Alfalit, Main Street, Dillon, CC
Guy, David—Chaplain, Wesley Nursing Center, Charlotte, NC, Mullins Circuit
CC
Rogers, Thomas Glenn—Chaplain, VA Medical Center, Forest Hills Division,
Augusta, GA, Main Street, Dillon, CC
Wilbourne, Henry Bryant—Chaplain, US Air Force, Trinity, North Myrtle Beach,
CC

Student Appointments:

Black, Michael Alec (PM)—Student, Duke Divinity School, First UMC, Myrtle
Beach, CC
Brown, Larry (PM)—Student Duke Divinity School, Mullins Circuit CC
Grigsby, John Franklin (PM)—Rhema Bible Training Center, Tulsa, Okla.,
Bethel-Ebenezer CC
Hardwick, Michael Eugene (PM)—Hebrew Union, Cincinnati, Belin Memorial,
Lewis, Thomas J. (PM)—Duke Divinity School, Bennettsville First CC
Lovell, Grace Lewellyn (PM)—Student, United Seminary, Dayton, Ohio, First
UMC, Conway CC
Phelps, Kenneth (PM)—Duke Divinity School, Bethel-Ebenezer CC

Retired Ministers:

Baker, George A.
DuBose, Robert N.
Jordan, B. Frank
Kohler, J. Henry
Smith, F. C.
Taylor, Voigt O.
Thompson, Crawford
Waters, Wilbert

Retired Deaconesses:

Bennett, Sarah E.
Morris, Freida

Other Appointments:

Bennettsville-Cheraw Group Ministry: Clyde Anderson, Director 1
Annie L. Johnson, Co-ordinator
Grand Strand Cooperative Ministry: Thomas N. Brittain, Director 4

ORANGEBURG DISTRICT

(47 Charges; 102 churches)

District Superintendent: E. Wannamaker Hardin 5

AIKEN:

St. John's—Robert E. James 7
Associate—Robert T. Williams (SLP) 1
Minister of Education—Phillip W. Kearse (PM) 2
Wesley—Joseph Frazier (PLP) 6
Charles Wesley-Trinity—John W. Culp 1

BAMBERG:

Bamberg Circuit—John L. Pendarvis 1
(Bethel, Mt. Zion, Orange Grove)
Bamberg Parish—Bishop C. Rouse 1
(Claffin, Mt. Carmel)
Main Street—J. O. McClellan, Jr. (LP) 4

Trinity—George R. Cannon 7
Barnwell—Marion J. Patrick 4
(Siloam, Barnwell)

BOWMAN:

Bowman—Clarence E. Turner (AM) 4
(Ebenezer, White House, Wightman)
Pineville-Bowman—Benjamin F. Reid (AM) 2
(Pineville, St. Michael, St. Stephen, Wilson Chapel)
Branchville—Ralph T. Lowrimore 4
(Branchville, Sardis)
Cameron—David E. Nichols 4
(Cameron, Shady Grove, Jericho)
Clinton—Eric D. Stroman (LP) 3

DENMARK:

Bethel Park—Joseph R. Nicholson 2
Denmark Parish—Harry V. Nesmith (PLP) 4
(Franklin, Springfield)
Edisto—Thomas C. Gilliam 3
(Pine Hill, Union, Wesley Grove)
Edisto Fork—Jack C. Washington (PM) 1
(Calvary, Canaan, Jerusalem, Salley Chapel)

EHRHARDT:

Ehrhardt—Paul M. Ballard, Jr. 3
(Pleasant Hill, St. James, Wesley Chapel, Zion)
Ehrhardt Circuit—William P. Generette 2
(Ebenezer, Friendship, Oak Grove, St. Luke, Rizer's Chapel)
Elloree—H. Alvin Spradley 5
(Elloree, Jerusalem)
Eutawville—Michael E. Bowers 2
(Eutawville, Gerizim)
Holly Hill—George B. Wilson 3
Jackson—James H. Williams 4
(Bethel, Wesley Chapel)
New Ellenton—Charles Polk 1
New Light—O. Frank Portee, III (PM) 1

NORTH:

North-Limestone—Carey S. Miller, III 3
North Charge—Mack C. McClam (LP) 1
(Canaan, Harris Chapel)
Norway—John E. Holler, Jr. 3
(Lebanon, Livingston, St. John)
Olar—Ciri Denise Barfield 3
(Bethel, Kearse, Mispah, Salem)
Orange Circuit—Jack Allen Poole (PLP) 4
(Andrew Chapel, St. John, Trinity)

ORANGEBURG:

North Orangeburg—Harrison D. Ervin (SLP) 1
(Nazareth, Mt. Zion)
Orangeburg Circuit—Kevin L. C. Jeffrey (SLP) 3
(Bethlehem, Mt. Nebo, St. John)
Orangeburg Parish—Elli Hu Jones (LP) 1
(Cedar Grove, Forest Chapel, St. Stephen)
St. Andrews—Milton L. McGuirt 2
St. Paul's—H. Robert Reynolds 4
Associate—Ellwood H. Wiggins 4
Trinity—John D. Boone, Jr. 2
Providence—Larry A. Jenkins 3

ROWESVILLE:

Rowesville—Sara Ann White (PM) 1
(Bethel, Cattle Creek, New Hope, St. John's)
Rowesville Parish—Leonard Huggins, Jr. (PM) 1
(Central, Prospect, Mayes Chapel)
Silas—Emanuel Simon (SLP) 3

ST. MATTHEWS:

St. Matthews—William A. Horne 2
(St. Paul, Wesley Chapel)
St. Matthews Circuit—J. Craig Bigelow (PM) 1
(East Bethel, Mt. Zion, West Bethel)

SPRINGFIELD:

Springfield Charge—James Boyd Chewning 3
(Neeses, Salley, Springfield)
Springfield Parish—J. W. Robinson (RS) 1
(Pleasant Branch, St. Stephen)
Target—C. S. Floyd (RS) 10
Wagener—John W. Hipp 2
Williston—Larry A. Barnes 3
(Williston, Blackville)

Special Appointments:

Alewine, James E.—Executive Director, The Methodist Home, Orangeburg
Paul's CC 2
Burnett, David Wallace—Project Developer, Orangeburg Area Mental Health
Center, St. Andrews CC 2
Felder, William Hall—Chaplain, The Methodist Home, Orangeburg, St. Ann
CC 6
Frederick, Janice L. (PM)—Secretary of Education, Division of Ecumenical
Interreligious Concerns, Board of Global Ministries, Trinity, Orangeburg
1
Manning, H. V.—President, Claflin College, Trinity, Orangeburg CC 25
McClary, Marion C.—Director of Development, The Methodist Home,
Orangeburg, St. Paul's CC 5
McCutcheon, Larry D.—Campus Ministry, Orangeburg, Trinity, Orangeburg
1
Parker, Jere Keith—Coordinator of Pastoral Services, Aiken-Barnwell Mental
Health Center, St. John's, Aiken CC 9
Williams, Geneva Belton—Diaconal Minister, Professor of Music, Claflin College,
Trinity, Orangeburg CC 3

Student Appointments:

Huggins, Leonard, Jr. (PM)—Student, Interdenominational Theological Center,
Atlanta, Georgia, Rowesville Parish CC 1
Perry, Howard F., Jr. (PM)—Student, Vanderbilt Divinity School, Nashville,
Tennessee, North CC 1
White, Sara Ann (PM)—Student, Lutheran Southern Theological Seminary,
Columbia, SC, Rowesville CC 2

Other Appointments:

Rouse, Mrs. Bishop C.—Diaconal Minister, Leave of Absence, Bamberg Parish
1

Retired Ministers:

Ayers, Arthur W. (LP)
Berry, R. Alton
Colter, James S.
Curry, John W.
Dennis, Junius R.
Floyd, Carlisle S.
Farmer, Reuben T.
Hoffmeyer, J. F. M.
Inabinet, James C.
James, Feltham S.
Jenkins, Warren M.
McKay, William B.
Matthews, John W.
Robinson, J. W.
Roquemore, John P.
Shepherd, J. Herndon
Smiley, J. Carlisle
Smith, Walter A.

ROCK HILL DISTRICT

(44 charges; 74 churches)

District Superintendent: M. Eugene Mullikin 3

CHESTER:

Bethel—Thomas F. Evatt, Jr. 3
Chester Circuit—T. Lee Bryant, Jr. 2
(Armenia, Capers Chapel, New Hope)
Wesley Memorial—B. R. Scruggs 1
(Bethlehem, Wesley Memorial)

CLOVER:

Clover Charge—Talmadge Stanton 3
(Clover Chapel, Green Pond, Mt. Harmony)
First Church—Donald E. Cavin 6
Fort Lawn Charge—John W. Davenport 7
(El Bethel, Fort Lawn, Pleasant Grove)

FORT MILL:

Philadelphia—Van B. Thomas, Jr. 2
Pleasant Hill—Louis D. Jamison 3
St. John's—Edward L. Davidson 5

GREAT FALLS:

Asbury Charge—John C. Preer 2
(Camp Creek, Ebenezer, Heath Chapel)
Mt. Dearborn—Jerry L. Phillips 1
(Bethesda, Mt. Dearborn)
Heath Springs Charge—James L. Correll, Jr. 2
(Hanging Rock, Salem)

HICKORY GROVE:

Hickory Grove Charge—Christopher L. Poole 5
(Cannan, Mt. Vernon)
Shady Grove—Harry Paylor (S) 8
Kershaw Charge—Lewis A. Sweat (AM) 4
(Damascus, Kershaw, Shiloh)

LANCASTER:

Buford Charge—M. Clyde Hendrix 3
(Bethel, Tabernacle)
Church of the Good Shepherd—Pierce E. Cook, Jr. 2
First Church—Harry R. Mays 2
Diaconal Minister—James H. Schussler, Minister of Music 3
Grace—John D. Williams 2
Hopewell—A. Eugene Eaddy 6
Lynnwood—Gene S. Ammons (PM) 2
St. Luke—Wesley D. Farr 1
Trinity—Cyrus B. Dawsey, Jr. 1
Zion—Francis H. Gossett 3
Lando Charge—Larry F. Wilson 1
(Heath Memorial, Mt. Prospect, Richburg)
Lovely Lane Charge—J. Bert Watson 3
(Belair, Osceola)

ROCK HILL:

Adnah—Jack M. Bozard, Jr. 2
Aldersgate-India Hook—W. Wayne Ballentine 1
Antioch—Lawrence F. Hays, Jr. 2
Bethel—George W. Couch, Jr. 3
Epworth—E. Herbert Franklin 3
Friendship-Catawba—Vernon F. Deese 3
Main Street—E. Alston Wilkes, III 4
Mount Holly—Woodrow M. Smith 2
Rock Hill Cooperative Parish—John H. Elliott 1
(Bethel, Harmony, Mt. Olive, New Hope)
Associate—William Wright (S) 5

St. John's—Ralph A. Cannon 4
Minister of Education—J. Richard Gibson 1
Diaconal Minister—Richard T. Crofts, Minister of Music 7
Woodland—Edgar H. Ellis, Jr. 1
Sharon Charge—Harvey J. Harmon, Jr. (AM) 4
(New Zion, Philadelphia, Sharon)
Van Wyck—James B. Linder (RS) 7

WINNSBORO:

First Church—Carlos O. Gardner, Jr. 2
Gordon Memorial-Greenbrier—Robert B. Campbell 2

YORK:

Kings Mountain Chapel-St. Paul—Denver S. Lee 3
Trinity—Quay W. Adams 1
York-St. James Charge—Sammie E. Jackson (PM) 2
(Cedar Grove, Hopewell, St. James, Wesley)

Special Appointments:

Ashworth, M. Susan (PM)—Administrative Assistant, Institute for Church Ministries, Candler School of Theology, Atlanta, Ga., St. John's, Rock Hill CC
Barrett, James S.—Associate General Secretary, Division of Higher Education, UMC, Nashville, Tennessee, Trinity, York CC
Brabham, J. Risher—Director, Wesley Foundation, Winthrop College, Rock Hill, St. John's, Rock Hill CC
Massey, Reese M.—Chaplains' Service, VA Hospital, Canandaigua, New York, John's, Rock Hill CC
Smith, Jonathan Edward—Professor of Psychology, University of Akron, Akron, Ohio, Hickory Grove CC

Student Appointments:

Best, Kay Adams (PM)—Student, Gammon School of Theology, Atlanta, Georgia, Clover Chapel, Clover CC
Hagins, Angus Mack (PM)—Student, Divinity School, Duke University, Durham, North Carolina, First UMC, Lancaster CC

Retired Ministers:

Bedenbaugh, Kenneth W.
Blackmon, Charles M.
Camlin, Cecil M., Jr.
Hardwick, Olin L.
Johnson, Elbert L.
Jones, Edward S.
Linder, James B.
Lupo, J. Foster
McElrath, J. W.
Pettus, W. S.

SPARTANBURG DISTRICT

(67 charges; 92 churches)

District Superintendent: Theodore H. Walter 4

Arcadia—M. David Arant 1
Blacksburg, St. John—T. Dwight Parrott 2
Bogansville—J. Austin Watson 1
Buffalo—James P. Rush 3
Carlisle-Gilliam Chapel—Clyde W. Allen (RS) 7

CHESNEE:

Chesnee Charge—Mary S. Eddins (LP) 2
(Chesnee, Trinity)
Chesnee Circuit—Thomas Campbell (SLP) 1
(Brown's Chapel, Gaffney Chapel, Sardis)
Clifton, St. Andrews—Frank E. Lybrand (SLP) 1

COWPENS:

Salem—Robert A. Hall, Jr. 4
Cowpens Parish—Oliver N. Greer (LP) 10
(Pleasant View, Sims Chapel)
Cross Anchor Group Ministry:
Trinity-Enoree—Jim Franklin (SLP) 1
Cross Anchor Charge—J. Thomas Miller, III (RS) 2
(Hebron, Cross Anchor, Yarborough's Chapel)
Golightly-Tabernacle—Dorothy N. Culp (SLP) 1
Duncan—Robert G. Strother 4
Fairmont—TBS Robert Wofford 1
Glendale—TBS William K. Cross, III 5

GAFFNEY:

Asbury Charge—B. Ray Northern (LP) 4
(Asbury, Mesopotamia)
Buford Street—J. Leon Newton 4
Gaffney-Blacksburg—Willie Wilson 7
(Albert Chapel, Dunton, Stopping Pines)
Limestone Street—Joseph D. Bailey 4
Sardis—TBS Charles M. Elrod (RS) 2
Trinity-Gethsemane—William H. Phillips (SLP) 2
Gramling-Campobello—J. Dan Clark 4

INMAN:

Aldersgate—David F. Ervin (AM) 3
Inman—A. Lloyd Hatton, Jr. 6
Jonesville-New Hope—James W. Gosnell (AM) 2
Kelton Charge—Brice B. Blakeney 3
(Bethlehem, Foster's Chapel)

LANDRUM:

Landrum—Phil C. Lavender 4
Trinity-Pleasant Grove—Arthur C. Jones (AM) 4
Lockhart-Wesley Chapel—Lamar Gamble 1
Lyman—W. T. Holroyd 3

PACOLET:

Pacolet-White Stone—Claude M. Shuler 1
Pacolet Mills, Montgomery Memorial—Herbert Stephens, Jr. 3
Roebuck, Walnut Grove—Jane D. Hall (PM) 2

SPARTANBURG:

Allen Chapel-Asbury—Earnest Nathaniel (SLP) 1
Beaumont—John V. Murray 2
Ben Avon—William K. Cross, III 5
Bethel—Charles A. Graves 6
Cannon's—Barbee O. Parsons
Central—George W. Whitaker, Jr. 2
Associate, Samuel H. Poston 3
Cherokee Springs-Fingerville—Michael B. Henderson (PM) 2
Christ—TBS Robert N. Carlisle 3
Church Of The Covenant—W. Donald Britt 4
Cornelius—Robert Wofford 1
Drayton—David W. Holder 3
Duncan Memorial—Will R. Brown 3
El Bethel—Richard F. Elliot 3
Gravely Memorial—Robert N. Carlisle 3
Liberty—William K. Coble 5
Saxon—Eugene L. Feagin (SLP) 2
Silver Hill—Clifford F. Ferguson 1
St. James—Joseph E. Tysinger 3
St. Luke—C. Allen Senn 2
St. Mark—Paul Wood (PM) 1
St. Paul—F. Bundy Bynum, Jr. 3

Trinity—Clarence D. Williams 4
Associate, Michael Morrison (SLP) 1
West Spartanburg Parish—Ira S. Jordan 4
(Rock Hill, Wesley Chapel, Florence Chapel)
Whitney—James M. Aiken 5
Startex—Raymond W. Brock 10

UNION:

Bethel—Talmage Skinner 2
Duncan Acres—W. W. McNeill 3
Grace—Carl D. Clary 4
St. John—TBS
Sardis—Michael B. Lee (AM) 3
Unity—A. Manley Campbell (AM) 2
Wellford: Immanuel, Loree—Frank Abercrombie 2

WOODRUFF:

Emma Gray—James D. Medley 2
Grace-Patterson—Joseph L. Lassiter 2

Special Appointments:

Barrett, Charles D.—Associate Professor, Wofford College, Church Of The
Covenant CC 15
Betsill, Paul A.—Chaplain, VA Hospital, Tucson, AZ, Emma Gray CC 4
Brown, Joe K.—Assistant to the Dean of Students, Spartanburg Methodist
College, Bethel CC 9
Claytor, Robert B.—Dean of Students, St. Andrews Presbyterian College,
Laurinburg, NC, Central CC 3
Clyburn, David A., Jr.—Dean of Students, Spartanburg Methodist College,
Central CC 10
Culp, Wayne, A.—Dean, Spartanburg Methodist College, Central CC 4
Fields, George D., Jr.—President, Spartanburg Methodist College, Central
Freeman, John M.—Chaplain, Spartanburg Methodist College, Central CC
Griffin, Betty S.—Instructor, Spartanburg Methodist College, Central CC,
Diaconal Minister
Hendricks, M. Elton—Dean, Randolph Macon Men's College, Ashland, VA,
Bethel (Sptbg.) CC 3
Kyllonen, Mitchell W.—Director, Spartanburg District Pastoral Counseling
Center, Central CC 5
Miller, Mary Lou H.—Case Manager, Spartanburg County Dept of Social
Services, Central CC, Diaconal Minister and Deaconess
Smith, Dwight Moody—Professor, Duke Divinity School, Bethel, Spartanburg
CC 16
Welch, Donald J.—President, Scarritt College, Central CC 1

Retired Ministers:

Allen, C. W.
Bolt, Lloyd D.
Becknell, Boyd (LP)
Brockwell, C. Wilbur
Bullington, H. E.
Carter, W. Ralph
Drennan, Bernard S.
Elrod, Charles M.
Hodges, George H.
Kingman, H. Lester
McCraw, R. L. (LP)
Miller, J. Thomas, III
Norton, Clarence C.
O'Dell, Donald
Patillo, Urban R.
Powell, C. W.
Rowe, Rufus M.
Tomlinson, Jesse W.
Vickery, T. H.
Woodard, Cellis L.

Retired Missionary:
Herbert, Miss Anne

Retired Deaconess:
Anderson, Miss Verdie
Littlejohn, Miss Mary Beth

Other Appointments:

Dickerson, Roy Jr.—Disability Leave, Bethel, Union CC 3
Meredith, George—Disability Leave, Landrum CC 4
Watson, Carol Hart—DCE, Diaconal Minister, Leave of Absence, Bogansville CCI

WALTERBORO DISTRICT

(41 charges; 99 churches)

District Superintendent: Ray Price Hook 1

ALLEDALE:

Allendale—J. Frank Manning 2
(Gillette, Swallow Savannah)
Central Circuit—C. Wallace Graham 4
(New Hope, Simpson, Union)

BEAUFORT:

Carteret Street—Roy L. Owens
Associate—John E. Zoller 2
Beaufort-Hardeeville—Norman Ransom (LP) 4
(Broomfield, Fisher Chapel, St. Stephen, Wesley)
Beaufort Circuit—Arthur Gilliard (PLP) 2
(Bethel, Brunson Chapel, Jones Chapel, Sykes Savannah)
Bethel-Duncan Chapel—Alfred Shuler Furr (LP) 2
Bethel-Red Bank Charge—Roosevelt Geddis (PLP) 2
Bluffton—Anthony N. Gavalas 4
(Bluffton, St. Luke)
Colleton Circuit—William Leroy Jones (PLP) 7
(Ashpoo, Bethel, Heaven Gate, Trinity, Wesley)

COTTAGEVILLE:

Cottageville Charge Franklin D. McCoy (PM) 1
(Cottageville, Rehoboth)
Cottageville Parish—Edgar William Cole 1
(Jericho, Macedonia, Wesley Grove)

DORCHESTER:

Dorchester Circuit—James Epting Varnadore (AM) 5
(Salem, Zion)
Dorchester Parish—Lewis M. McLauren (PLP) 4
(Oak Grove, St. John)
Estill-Black Swamp—William Rutledge Childs 4
(Estill, Furman, Mount Carmel, St. John)
Fairfax—Edward J. Stiltz (PM) 1
(Bellinger Chapel, Brunson, Cave)
Grover—Washington W. Belangia, IV (SLP) 2
(Grover, Providence)
Hampton—Dennis Ray Lee 1
(Hampton, Varnville)
Hardeeville Charge—Daniel A. Jepson (PM) 1
(Hardeeville, Tillman)

HARLEYVILLE:

First—Dewey L. Dean 3
Harleyville Parish—William L. J. Nelson (LP) 2
(Jerusalem, Morris Chapel, St. Daniel)
Hendersonville—Buster Thornwell Huggins (LP) 1
(Ebenezer, Ritter; Ebenezer, Yemassee; Salem)
Hilton Head Island—Millard Cooper Stonestreet 2
(St. Andrews By-The-Sea)

Indian Field—David W. Cox 3
Lebanon—Charley Glenn Dudley 3
(Black Creek, Lebanon, Spring Hill)
Lodge Charge—Samuel B. Coker (AM) 3
(Adnah, Lodge, Williams)
Mt. Pleasant-Oak Grove Charge—Clark T. Wilson (PLP) 2
Port Royal-Laurel Bay Cooperative Ministry—Joseph Calhoun Watson 1
Reevesville Parish—Clarence R. Brown (AM) 10
(Greenville, St. Luke, St. Peter)
Ridgeland—Gene F. Couch 7
(St. Paul)

RIDGEVILLE:

Ridgeville Charge—Robert Steven Lisenby 2
(Cypress, Mt. Tabor, New Hope, Trinity)
Ridgeville Parish—Eugene M. McCants, Sr. 3
(Canaan, New Hope, Sand Hill, St. Paul)

RUFFIN:

Ruffin Circuit—Lawrence O. Foxworth, Jr. 1
(Bethel, St. John, Tabor)
Ruffin Parish—Nathan W. Jones 21
(Buckhead, Hickory Hill, Red Root)
Smoaks Circuit—Ashley C. Brunson (AM) 6
(Green Pond, Little Swamp, Trinity)
Springtown—Peter E. Singletary 41 2

ST. GEORGE:

St. George—Thomas F. Matthews 3
St. George Parish—Clyde J. Johnson (AM) 4
(St. Mark, Shady Grove, Trinity)
Toby-Mt. Nebo Charge—Frank Smalls (RS) 2

WALTERBORO:

Bethel—E. King Scoggins 4
Walterboro Charge—Jerry D. Wingo (SLP) 21/2
(Mount Carmel, Peniel, Sandy Dam)
Walterboro Parish—Nathan A. McClennon 8
(Cumberland, Isaiah, Wesley)

Special Appointments:

Branan, Roger Leo, Jr.—Chief Chaplain, Northeast Florida State Hospital, E. Bluffton CC 14
Hartsell, Franklin David—Senior Protestant Chaplain, Dept of the Air Force, APO San Francisco, Port Royal CC 16

Student Appointment:

Smith, Rebecca Cornelia (PM)—Student, Candler School of Theology, Emory University, Indian Field CC 2

Retired Ministers:

Boatwright, Marvin
Broughton, Edester B.
Cave, Lucius C.
Owens, James H.
Reed, Herbert H.
Smalls, Frank
Smith, Thornton B.
Wiley, Edward Moses

SECTION VII, PART 2

SPECIAL APPOINTMENTS FOR 1980-81 REQUIRING 2/3 VOTE OF ANNUAL CONFERENCE

ANDERSON DISTRICT

Parker, Larry R. (PM), Chaplain, City of Hapeville, Ga., Trinity (Anderson) CC

CHARLESTON DISTRICT—(none)

COLUMBIA DISTRICT

Alexander, Robert E.—Associate Vice-President for 2 Year Campuses and Continuing Education, USC, Shandon CC
Crenshaw, Charles S.—Education Prevention Coordinator, Drug Abuse Services Section, Division of Mental Health, State of Georgia, Main St. (Col.) CC
Kennerly, Kenneth R.—Counselor, V.A. Medical Center Addiction Treatment Unit, Columbia, Trinity (West Columbia) CC
Lare, Marvin I.—Director, Community Care, Inc., College Place CC
Rippy, Leo, Jr.—Associate Director of Field Education, Divinity School, Vanderbilt University, Washington St. CC
Steil, W. Edwin—Grants Coordinator Contract Manager, Division of Planning and Grants, S.C. Commission on Alcohol and Drug Abuse, Shandon CC
Smith, Clemson M.—Chaplain, Central Corrections Institution, Union (Irmo) CC

FLORENCE DISTRICT

Bailey, Donald R.—Assistant Professor, Francis Marion College, Highland Park CC
Bauer, Vernon I.—Missionary, Oriental Missionary Society, First (Hemingway) CC

GREENVILLE DISTRICT

Hayes, John T.—Director, Pre-Trial Diversion Program for Spartanburg County, Piedmont OIC, Faith, Greer CC
Huff, A.V., Jr.—Professor, Furman University, Trinity, Greenville CC
Moss, Delores J. (PM)—National Coordinator, Religious Committee for the ERA, Mauldin CC
Wilson, Harlan E., Jr.—Director, Greenville Urban Ministry, Buncombe St. CC

GREENWOOD DISTRICT

Epps, John L., Jr.—Ecumenical Institute, Chicago, Central (Newberry) CC
Jones, Larry Vertice (PM)—Chaplain, Whitten Center, Clinton, Broad Street CC

HARTSVILLE DISTRICT

Wright, Virgil G.—Teacher, NC Central University, Durham, NC, St. James (Sumter) CC

MARION DISTRICT—(none)

ORANGEBURG DISTRICT

Burnett, David Wallace—Project Developer, Orangeburg Area Mental Health Center, St. Andrews CC

ROCK HILL DISTRICT:

Smith, Jonathan Edward—Professor of Psychology, University of Akron, Akron, Ohio, Hickory Grove CC

SPARTANBURG DISTRICT

Claytor, Robert B.—Dean of Students, St. Andrews Presbyterian College, Laurinburg, NC, Central CC

WALTERBORO DISTRICT—(none)

SECTION VII, PART 3

INTERIM APPOINTMENTS—SOUTH CAROLINA CONFERENCE—1979-80

ANDERSON DISTRICT:

Nicholas Elliott—to Piedmont, UMC—Effective 22 August 1979
Neal Alexander McDonald (PM)—to Sandy Springs-Zion—Effective 22 August 1979

CHARLESTON DISTRICT:

No interim appointments

COLUMBIA DISTRICT:

Carlene Triplett (Diaconal Minister)—Special Appointment: University of South Carolina (Columbia)—Effective 1 August 1979
Phillip Thraikill (PM)—to Fairfield Circuit—Effective 1 December 1979
Frank J. Griffith, Jr.—to Virginia Wingard UMC—Effective 1 January 1980
Thom C. Jones—to Platt Springs UMC—Effective 1 January 1980
James F. Trammell (RS)—to Beulah Church of the Beulah-Shiloh Charge—Effective 1 January 1980

FLORENCE DISTRICT:

Charles H. Nicholson (PM)—Student—transfer to NC Conference—Effective 1 June 1980

GREENVILLE DISTRICT:

Jolyn Petit (Diaconal Minister) (LOA)—transferred to Florida Conference—Effective 1 September 1980

GREENWOOD DISTRICT:

John G. Hipp—Disability Leave (from O'Neal Street UMC)—Effective 1 September 1979
Robert A. Barber, Jr.—(from Waterloo Charge) to attend school—Effective 31 December 1979
Benjamin B. Bishop—to O'Neal Street UMC (Newberry)—Effective 15 October 1979
Gary Hyndman (PM)—to Waterloo-Soule Chapel—Effective 1 January 1980

HARTSVILLE DISTRICT:

Lewis A. Wilder—to Chaplain, US Air Force (from Jefferson Charge)—Effective 15 November 1979
Sara White (PM)—to Jefferson Charge—Effective 13 January 1980

MARION DISTRICT:

Eugene C. Holmes—to First Church, Conway—Effective 1 January 1980
Debra Quilling—to fulltime Associate, First Church, Myrtle Beach—Effective 1 January 1980

ORANGEBURG DISTRICT:

Phillip Kearsse (LP)—to St. John's UMC (Aiken) as Minister of Education—Effective 11 August 1979
John Wesley Hipp—to Wagener UMC—Effective 22 August 1979

ROCK HILL DISTRICT:

Perry Douglas Lewis (PM)—Released from appointment to Trinity Church, Lancaster, and transferred to Yellowstone Conference—Effective 1 January 1980
Cyrus Dawsey—to Trinity Church, Lancaster—Effective 15 March 1980 (Transferred into SC Conference from Florida Conference—Effective 15 March 1980)
J. Richard Gibson—Transferred into SC Conference from NC Conference (to St. John's Church Rock Hill, as Minister of Education)—Effective 1 June 1980

SPARTANBURG DISTRICT:

Cecil Houston—Leave of Absence from Bethel UMC (Union)—Effective 31 July 1979
Talmage Skinner—to Bethel UMC (Union)—Effective 22 August 1979
Michael B. Henderson (SLP)—to Cherokee Springs-Fingerville—Effective 29 August 1979
Robert T. Williams (SLP)—To Enoree-Trinity UMC—Effective 29 August 1979
Eldrige B. Rowell-Student—Transferred to New York Conference—Effective 1 April 1980

WALTERBORO DISTRICT:

No interim appointments

TRANSFERS:

Out of the South Carolina Conference:

Jolyn Petit (Deaconess)—to the Florida Conference (for appointment to First UMC, Winter Park)—Effective 1 September 1979

Perry Douglas Lewis (PM)—to Yellowstone Conference (Billings District: appointment not known)—Effective 1 January 1980

Charles H. Nicholson (PM)—to North Carolina Conference—Effective 1 June 1980

Eldrige B. Rowell-Student—to New York Conference—Effective 1 April 1980

Transfers into the South Carolina Conference:

J. Richard Gibson—from North Carolina Conference—(Appointed Minister of Education, St. John's UMC, Rock Hill)—Effective 1 June 1980

Cyrus Dawsey—from the Florida Conference—(Appointed to Trinity UMC, Lancaster)—Effective 15 March 1980

SECTION VII, PART 4
REMUNERATION OF MINISTERS SERVING IN APPOINTMENTS BEYOND THE LOCAL CHURCH
 (As required by P.937, THE DISCIPLINE, 1976)
 Conference Year 1979-80

Name	District	Special Appointment	Salary	Housing
A. Appointments Within the Connectional Structures of Methodism:				
M. Susan Ashworth	Rock Hill	Adm. Asst., Institute of Church Min., Candler	No report received	
James S. Barrett	Columbia	Assoc. Gen. Sec'y., Div. Higher Education	\$25,000.00	Provided
Delos D. Corderman	Columbia	Admin., Office of Ministerial Affairs	21,150.00	\$4,800.00
Gary C. Davis	Columbia	Assoc. Dir., Conf. Council on Ministries	No report received	
A. Mickey Fisher	Columbia	Director, SC Conf. Council on Ministries	20,721.00	Provided
Ernest M. Heape	Columbia	Assoc. Admin., Office of Ministerial Affairs	19,440.00	2,600.00
H. Sam Johnson	Columbia	Assoc. Dir., SC Conf. Council on Ministries	15,900.00	3,000.00
Thom C. Jones	Columbia	Fellowship of United Meth. Musicians	25,000.00	None
John F. Norwood	Hartsville	Assoc. Gen. Sec'y., CCFA	18,818.00	10,982.00
Leo Rippey, Jr.	Columbia	Instructor, Vanderbilt Divinity School	12,184.00	5,885.00
D. Moody Smith, Jr.	Spartanburg	Professor, Duke Divinity School	30,895.00	None
John M. Stapleton	Greenville	Professor, Candler, Emory University	No report received	
William H. Willimon	Marion	Professor, Duke Divinity School	23,000.00	None
B. Appointments to Extension Ministries:				
James M. Alewine	Orangeburg	Exec. Dir., The Methodist Home, Orangeburg	22,000.00	Provided
Clyde M. Aiken	Anderson	Chaplain, US Army	31,716.00	Provided
Robert E. Alexander	Columbia	Dean of Students, USC	34,000.00	None
Donald R. Bailey	Florence	Professor, Francis Marion College	25,000.00	None
Charles D. Barrett	Spartanburg	Professor, Wofford College	18,900.00	Provided
Vernon L. Bauer	Florence	Missionary, Colombia SA	No report received	
Paul A. Betsill	Spartanburg	Chaplain, VA Medical Center, Tucson, AZ	28,525.00	None
Hugh J. Bickley	Greenwood	Chaplain, US Army	23,000.00	4,080.00
J. Risher Brabham	Rock Hill	Director, Wesley Foundation, Winthrop	17,087.00	3,000.00
Roger L. Branan, Jr.	Walterboro	Chaplain, Northeast Florida State Hospital	18,512.00	None
B. B. Brown	Anderson	Director, Wesley Foundation, Clemson	17,517.00	Provided
Joe K. Brown	Spartanburg	Administration, Spartanburg Meth. College	No report received	
Leonard H. Buff, Jr.	Columbia	Instructor, Spartanburg Meth. College	13,500.00	None
W. Harry Chandler	Columbia	Exec. Dir. The SC United Meth. Foundation	24,000.00	4,600.00
Yu Fong Chong	Columbia	Chaplain, Richards School for Boys	18,600.00	None
Robert B. Claytor	Spartanburg	Dean of Students, St. Andrews College	27,000.00	6,330.00
David A. Clyburn, Jr.	Spartanburg	Dean of Students, Spartanburg Meth. College	19,187.52	Provided
Eulafia Cook	Marion	Alfalit Internat'l, Costa Rica, CA	5,400.00	1,800.00
Samuel B. Cooper	Florence	Chaplain, US Army	17,976.00	Provided
Chris M. Crowe	Greenville	Greenville Urban Ministries	No report received	
Wayne A. Culp	Spartanburg	Academic Dean, Spartanburg Meth. College	22,120.00	Provided
John C. Detwiler	Columbia	Chaplain-Supervisor, Duke Medical Ctr.	No report received	
George S. Duffie, Jr.	Columbia	Director, The Wesley Foundation, USC	16,775.00	3,000.00
Joe R. Errington	Columbia	Chaplain, Givens Youth Center	16,000.00	None
William H. Felder	Orangeburg	Chaplain, The Methodist Home, Orangeburg	13,644.00	Provided
George D. Fields, Jr.	Spartanburg	President, Spartanburg Meth. College	21,100.00	Provided
J. Louis Fowke	Columbia	Chaplain, Epworth Children's Home	19,320.00	Provided
John M. Freeman	Greenville	Chaplain, Spartanburg Methodist College	15,435.00	Provided
Roscoe B. Garris	Anderson	Chaplain, VA Medical Ctr., Asheville, NC	31,287.00	None
Iverson Graham, Jr.	Florence	Director, Pastoral Care & Counseling	15,000.00	2,600.00
James Ellis Griffith	Greenville	Chaplain, Greenville Hospital System	19,820.00	None
Franklin D. Hartsell	Walterboro	Chaplain, US Air Force	30,322.92	4,280.40
M. Elton Hendricks	Spartanburg	Dean, Randolph Macon College	28,700.00	None
Adlai C. Holler, Jr.	Columbia	Chaplain, US Air Force	30,180.16	Provided
A. V. Huff, Jr.	Greenville	Professor, Furman University	13,202.54	5,024.28
Charles M. Johnson	Columbia	Chaplain, US Army	28,063.80	Provided
James W. Johnston, Jr.	Columbia	Mission Possible Ministries	13,950.00	2,400.00
Eddie E. Jones, Jr.	Columbia	Chaplain, Federal Correctional Inst.	No report received	
Lawrence A. Kelly, Jr.	Columbia	Chaplain, US Army	22,346.00	Provided
Mitchell B. Kyllonen	Spartanburg	Director, Pastoral Counseling Center	17,363.00	4,800.00
S. Sterling Laney	Columbia	Director, Pastoral Counseling Center	No report received	
Marvin I. Lare	Columbia	Director, Community Care, Inc.	22,180.00	5,000.00
Stanley E. LaTorre	Charleston	Chaplain, US Army	20,294.10	Provided
E. Edwin LeMaster	Hartsville	Registrar, Union College	12,400.00	None
William M. Major	Columbia	Chaplain, Crafts-Farrow Hospital	16,418.00	4,105.00
H. V. Manning	Orangeburg	President, Claflin College	27,000.00	Provided
Reese M. Massey, Jr.	Rock Hill	Chaplin, VA Medical Center, Canandaigua, NY	24,703.00	None
Marion C. McClary	Orangeburg	Dir. of Development, The Methodist Home, Ojbg	19,260.00	4,000.00
M. D. McCollom	Orangeburg	Campus Ministry, Orangeburg	16,161.00	None
Theodore B. McEachern	Columbia	Executive Director, ACTS	23,000.00	Provided
Vivian C. McFadden	Charleston	Chaplain, US Navy	No report received	

158

159

SECTION VII, PART 4
REMUNERATION OF MINISTERS SERVING IN APPOINTMENTS BEYOND THE LOCAL CHURCH
 (As required by P.937, THE DISCIPLINE, 1976)
 Conference Year 1979-80

158

Name	District	Special Appointment	Salary	Housing
A. Appointments Within the Connectional Structures of Methodism:				
M. Susan Ashworth	Rock Hill	Adm. Asst., Institute of Church Min., Candler	No report received	
James S. Barrett	Columbia	Assoc. Gen. Sec'y., Div. Higher Education	\$25,000.00	Provided
Delos D. Corderman	Columbia	Admin., Office of Ministerial Affairs	21,150.00	\$4,800.00
Gary C. Davis	Columbia	Assoc. Dir., Conf. Council on Ministries	No report received	
A. Mickey Fisher	Columbia	Director, SC Conf. Council on Ministries	20,721.00	Provided
Ernest M. Heape	Columbia	Assoc. Admin., Office of Ministerial Affairs	19,440.00	2,600.00
H. Sam Johnson	Columbia	Assoc. Dir., SC Conf. Council on Ministries	15,900.00	3,000.00
Thom C. Jones	Columbia	Fellowship of United Meth. Musicians	25,000.00	None
John F. Norwood	Hartsville	Assoc. Gen. Sec'y., CCFA	18,818.00	10,982.00
Leo Rippy, Jr.	Spartanburg	Instructor, Vanderbilt Divinity School	12,184.00	5,885.00
D. M. Rippy, Jr.	Spartanburg	Professor, Duke Divinity School	30,895.00	None
John M. Stapleton	Greenville	Professor, Candler, Emory University	No report received	
William H. Willimon	Marion	Professor, Duke Divinity School	23,000.00	None
B. Appointments to Extension Ministries:				
James M. Alewine	Orangeburg	Exec. Dir., The Methodist Home, Orangeburg	22,000.00	Provided
Clyde M. Aiken	Anderson	Chaplain, US Army	31,716.00	Provided
Robert E. Alexander	Columbia	Dean of Students, USC	34,000.00	None
Donald R. Bailey	Florence	Professor, Francis Marion College	25,000.00	None
Charles D. Barrett	Spartanburg	Professor, Wofford College	18,900.00	Provided
Vernon L. Bauer	Florence	Missionary, Columbia SA	No report received	
Paul A. Betsill	Spartanburg	Chaplain, VA Medical Center, Tucson, AZ	28,525.00	None
Hugh J. Bickley	Greenwood	Chaplain, US Army	23,000.00	4,080.00
J. Risher Brabham	Rock Hill	Director, Wesley Foundation, Winthrop	17,087.00	3,000.00
Roger L. Branan, Jr.	Walterboro	Chaplain, Northeast Florida State Hospital	18,512.00	Provided
B. B. Brown	Anderson	Director, Wesley Foundation, Clemson	17,517.00	None
Joe K. Brown	Spartanburg	Administration, Spartanburg Meth. College	No report received	
Leonard W. Buff, Jr.	Columbia	Instructor, Spartanburg Meth. College	13,562.52	None

159

W. Harry Chandler	Columbia	Exec. Dir. The SC United Meth. Foundation	24,000.00	4,600.00
Yu Fong Chong	Columbia	Chaplain, Richards School for Boys	18,600.00	None
Robert B. Claytor	Spartanburg	Dean of Students, St. Andrews College	27,000.00	6,330.00
David A. Clyburn, Jr.	Spartanburg	Dean of Students, Spartanburg Meth. College	19,187.52	Provided
Eulalia Cook	Marion	Allatit Internat'l, Costa Rica, CA	5,400.00	1,800.00
Samuel B. Cooper	Florence	Chaplain, US Army	17,976.00	Provided
Chris M. Crowe	Greenville	Greenville Urban Ministries	No report received	
Wayne A. Culp	Spartanburg	Academic Dean, Spartanburg Meth. College	22,120.00	Provided
John C. Detwiler	Columbia	Chaplain-Supervisor, Duke Medical Ctr.	No report received	
George S. Duffie, Jr.	Columbia	Director, The Wesley Foundation, USC	16,775.00	3,000.00
Joe R. Errington	Columbia	Chaplain, Givens Youth Center	16,000.00	None
William H. Felder	Orangeburg	Chaplain, The Methodist Home, Orangeburg	13,644.00	Provided
George D. Fields, Jr.	Spartanburg	President, Spartanburg Meth. College	21,100.00	Provided
J. Louis Fowke	Spartanburg	Chaplain, Epworth Children's Home	19,320.00	Provided
John M. Freeman	Greenville	Chaplain, Spartanburg Methodist College	15,435.00	Provided
Roscoe B. Garriss	Anderson	Chaplain, VA Medical Ctr., Asheville, NC	31,287.00	None
Iverson Graham, Jr.	Florence	Director, Pastoral Care & Counseling	15,000.00	2,600.00
James Ellis Griffith	Greenville	Chaplain, Greenville Hospital System	19,820.00	None
Franklin D. Hartsell	Walterboro	Chaplain, US Air Force	30,322.92	4,280.40
M. Elton Hendricks	Spartanburg	Dean, Randolph Macon College	28,700.00	None
Adlai C. Holler, Jr.	Columbia	Chaplain, US Air Force	30,180.16	Provided
A. V. Huff, Jr.	Greenville	Professor, Furman University	13,202.54	5,024.28
Charles M. Johnson	Columbia	Chaplain, US Army	28,063.80	Provided
James W. Johnston, Jr.	Columbia	Mission Possible Ministries	13,950.00	2,400.00
Eddie E. Jones, Jr.	Columbia	Chaplain, Federal Correctional Inst.	No report received	
W. Kenneth Kelly, Jr.	Spartanburg	Chaplain, US Army	22,346.00	Provided
Mitchell B. Kyllonen	Spartanburg	Director, Pastoral Counseling Center	17,363.00	4,800.00
S. Sterling Laney	Columbia	Director, Pastoral Counseling Center	No report received	
Marvin I. Lare	Columbia	Director, Pastoral Counseling Center	22,180.00	5,000.00
Stanley E. LaTorre	Charleston	Chaplain, US Army	20,294.10	Provided
E. Edwin LeMaster	Hartsville	Registrar, Union College	12,400.00	None
William M. Major	Columbia	Chaplain, Crafts-Farrow Hospital	16,418.00	4,105.00
H. V. Manning	Orangeburg	President, Claflin College	27,000.00	Provided
Reese M. Massey, Jr.	Rock Hill	Chaplain, VA Medical Center, Canandaigua, NY	24,703.00	None
Marion C. McClary	Orangeburg	Dir. of Development, The Methodist Home, Ojbg	19,260.00	4,000.00
M. D. McCollom	Orangeburg	Campus Ministry, Orangeburg	16,161.00	None
Theodore B. McEachern	Columbia	Executive Director, ACTS	23,000.00	Provided
Vivian C. McFadden	Charleston	Chaplain, US Navy	No report received	

Robert E. McKeown	Greenville	Professor, Kansas Wesleyan, Salina, KS	8,859.00	3,796.70
Thomas L. McMinn, Jr.	Anderson	Chaplain, U.S. Army	No report received	
Ted R. Morton, Jr.	Greenwood	Exec. Dir., Greenwood Methodist Home	18,500.00	6,000.00
Diane Amanda Moseley	Columbia	Director, Killingsworth Home	No report received	
George H. Nichols, Jr.	Charleston	Chaplain, U.S. Army	21,187.18	3,896.20
Harris H. Parker	Columbia	Professor, Columbia College	17,231.19	4,200.00
Larry R. Parker	Anderson	Chaplain, City of Hapeville, GA	18,255.00	None
John C. Pearson	Hartsville	Chaplain, U.S. Army	29,500.00	4,600.00
Charles G. Pfeiffer	Columbia	Professor, Columbia College	18,000.00	None
William H. Porter, Jr.	Columbia	Professor, Mount Union College	No report received	
Thomas G. Rogers	Marion	Chaplain, VA Med. Ctr., Augusta, GA	29,534.00	None
Clemson M. Smith	Columbia	Chaplain, SC Dept. of Corrections	18,824.00	3,764.00
Thomas A. Summers	Columbia	Chaplain, Hall Psychiatric Institute	21,085.00	5,271.00
Robert L. Vickery, Jr.	Greenville	Chaplain, U.S. Army	25,434.09	Provided
Donald J. Welch	Spartanburg	Chaplain, Wofford College	No report received	
H. Bryant Wilbourne	Marion	Chaplain, U.S. Air Force	13,922.52	3,672.00
Thomas M. Williams, Jr.	Columbia	Coord., Patient Rights, Morris Village Ctr.	21,659.00	None
Harlan E. Wilson, Jr.	Greenville	Director, Greenville Urban Ministries	15,875.00	4,000.00
Virgil G. Wright	Hartsville	Instructor, NC Central University	No report received	

C. Other Special Appointments:

David W. Burnett	Orangeburg	Project Developer, Orangeburg Mental Health Ctr.,	No report received	None
Wiley B. Cooper	Spartanburg	Director, United Way of South Carolina	29,000.00	None
Charles S. Crenshaw	Columbia	Drug Abuse Svcs., GA Mental Health Division	21,507.00	None
Charlie A. Edwards	Columbia	State Board of Tech. & Comp. Education	No report received	
John L. Epps, Jr.	Greenwood	The Ecumenical Institute	864.00	Provided
John T. Hayes	Greenville	Alston Wilkes Society	No report received	
Robert C. Hopper	Charleston	Dir., SC Commission on Alcoholism	No report received	
Kenneth R. Kennerly	Columbia	Counselor, VA Med. Ctr., Addiction Treatment Unit	15,500.00	None
J. Thomas Miller, III	Spartanburg	Greenville Technical College	No report received	
Harvey M. Montgomery	Hartsville	Leave of Absence, Federal Civil Svc.	No report received	
Jeri Keith Parker	Orangeburg	Aiken-Barnwell Mental Health Center	21,500.00	None
W. Edwin Stell	Columbia	SC Comm. on Alcohol and Drug Abuse	No report received	

SECTION VIII

REPORTS OF BOARDS, COMMISSIONS, COMMITTEES AND OTHER ORGANIZATIONS

Cabinet Report to The Annual Conference

REFLECTIONS AND REVIEW

The Cabinet has graciously asked me to report for the entire group to this 1980 session of the Annual Conference. I shall endeavor to do that, not just by reporting on programs and statistics for this past year, but by reflecting on the manner in which we as a corporate body have sought to respond to priorities which we have set for ourselves in our work.

MAKING MERGER WORK

Our number one priority for the past two quadrennia has been to make merger work. The 1972 sessions of the two Annual Conferences involved adopted a strong plan for merger which was to be operative for eight years, which period closes with this session of the South Carolina Annual Conference. We have endeavored, as a Cabinet, not to adhere legalistically to a plan, though we have not violated that plan, but to keep alive an attitude and spirit in the Conference that developed a creative merger. The extent of that success must be left to the assessment of historians in a later time.

Our Cabinet has been inclusive. We have now had Black superintendents serving on eight of our twelve districts. I do not believe this record is exceeded anywhere else in United Methodism. The rich traditions of both former conferences have impacted our process and decision making. We would testify to a person that we are better people and perhaps better leaders because we have all enriched each other.

The Cabinet has supported Black leadership at the District and Conference level. We have provided ethnic leadership from our Conference for the entire Church. The General Commission on Religion and Race has on several occasions affirmed the direction of our Cabinet toward inclusiveness.

We have yet a long way to go. Although we have more than fifty local churches with integrated membership to some degree, we have not yet been able to cross racial lines in our appointment process. We have worked toward this end, not to create a showcase, but to make effective appointments. We all still have within us and within our system a kind of racism that favors white males in ministerial leadership in most of our churches. We are beginning to see encouraging signs from churches and pastoral-parish committees of an openness to effective ministry without regard to race and sex.

The spirit of inclusiveness in the Cabinet is far more significant than much of the Conference realizes. We believe this supportiveness of each other in our ministry is making and will make an impact on the future of the Conference.

IMPROVING APPOINTMENT CONSULTATIONS

Our next priority, so closely related to the first, has been to continually improve our process of consultation in appointment making. Our procedures and instruments for this purpose have been given general exposure over the entire Church as I have led the workshop on appointment making for all new District Superintendents in our Church for the past quadrennium. The recent action of the General Conference on consultation almost parallels our present process in South Carolina.

We continue to struggle with parts of two deployment systems—the unilateral appointment method and the call system. Many in our Conference who have begun to understand that consultation is a two-way street are threatened by it and want to return to a system of former days when little or no consultation prevailed. Many ministers wanted to be able to request reconsideration of proposed appointments but are now deeply threatened as they discover lay committees asking for reconsideration of proposed pastors. As a minister, allow me to say to our brothers and sisters in the clergy, we can't have our cake and eat it, too. If we choose to lay down guidelines for our own appointments, we must accept the fact that the laity can also develop a rather exacting profile for a proposed clergy leader.

One of our problems in the Cabinet is that both clergy and laity insist on giving unrealistic demands. We will struggle to meet them all and will endeavor to take time and be sensitive to all needs, but if we can satisfy say three out of five proposed requirements we may have done all we can do with the clergy and churches we have to work with.

We seek in appointment making to provide adequate information for churches and pastors. Then the hidden agenda begins. Without understanding all that is involved, Brother Bill calls Brother Joe, who served that church twelve years ago, and the Brother Bill rejects the proposed appointment on Joe's inadequate and often highly prejudiced information. Or the PPRC chairperson calls a former pastor or an old buddy and asks about Bill. "Oh, he can't preach," says the wise uninformed informant who never heard Bill preach in all his life and knows really very little about him except that "he is abrasive," which means he doesn't accept his point of view about some personal position.

May I say this as a brother who wants to be a brother to all of you? I have never seen such unbrotherliness and unsisterliness anywhere in my life as we seem to have in our clergy family. We take a fiendish delight in cutting each other down. There are some pretty telling words in the Bible about such actions, and, in case some of you may not have done so recently, look toward the back of the New Testament and read and digest the letters of James and John.

The Cabinet was unable to make what we believed to be some effective appointments this year and in recent years because of our basic unkindness, irresponsible gossip and in some cases, untruthfulness about our fellow clergy, he or she that hath ears to hear.

GIVING LEADERSHIP IN EVANGELISM

The Cabinet has sought to give leadership in evangelism in our Conference. We have not all agreed on concepts and methods in evangelism, nor need we. We must respond intelligently and enthusiastically to our Lord's commission, "Go and make disciples." Our evangelism must be incarnational—the proclamation of the Gospel in words and deeds in concrete situations. This kind of evangelism brings together the personal and social elements of the gospel, seeking at the same time the conversion of persons and the building of a world fit to live in. In the midst of the awesome human need of our day we know that there is a time and place when we must name the "Name" and proclaim the Word.

Our hope is that our emphasis on evangelism recently experienced will help make us all aware that it is not an item on the agenda of the Church—it is our unique and imperative agenda. As people of the tradition of the "warm heart," we must make more visible and articulate our response to our Lord's command.

We live in one of those fortunate areas of this country where there is growing economic strength and thus increasing population. Consequently, we have had a net increase in church membership for the past seven years. We are particularly encouraged about growth in our Black constituency where our major increases have taken place.

The Cabinet has sought to be aware of Church Extension opportunities in the Conference. As our population increases dramatically, especially around Charleston, Columbia and Greenville, we will need to develop more adequate strategies and support for new organizations. This must continue to be a matter of highest priority for the vitality of United Methodism in South Carolina.

AFFIRMING WOMEN IN MINISTRY

One of the most dramatic changes in recent years in our Conference has been the increase in the numbers of women clergy. The Cabinet has sought to be very intentional about the deployment of women in ministry. Without question, our women clergy are competent, committed professionals, able to take their place along with male clergy in this Conference. Their ability to perform adequately in ministry is no longer in question. They are proving themselves in varied kinds of assignments in this Conference.

The number of women clergy will be increasing. It is estimated that by the year 2000, only twenty years away, one-half of the United Methodist clergy persons will be women. Our local churches need carefully to evaluate this new factor as they consider ministerial leadership in the future. Women bring a creative, sensitive dimension to ministry not always possible for men to achieve. We now have a strong nucleus of women clergy in this Conference capable of top leadership and able to serve any church in our midst. For the strength of our Church in the days ahead, we must plan to assign these persons to the kinds of situations commensurate with their abilities. I believe this Cabinet affirms this position and will continue to place high priority on such an opportunity.

SUPPORTING OUR INSTITUTIONS

The Cabinet has been an important link between our institutions and our local churches. In the eight years of my ministry here the Cabinet has given leadership to major fund-raising campaigns—one for Spartanburg Methodist College and the other for Claffam College. Both of these efforts gave added strength to these two important institutions.

Both Columbia College and Wofford College, along with the previously mentioned schools, have had strong financial support from the Conference. This funding has been spear-headed by the Cabinet in contact with Charge Conferences as budgets have been established and claims paid.

The Cabinet has given an added dimension of support to our homes for the aging, to our Bethlehem Centers, to Killingsworth, to Boylan-Haven-Mather Academy and to Epworth Children's Home. During these years the direction of the Killingsworth program has been changed and new, creative ministries to women emerging from crisis have been offered. The relationship of Boylan-Haven-Mather Academy to the Conference is being carefully studied. All of these institutions have been the object of care, attention and support from the Cabinet.

I want to say what I believe is a pertinent word about our Conference institutions. We have a tendency to take them for granted. We do not always give them priority in the life of our Conference. We are often tempted to come up with pilot projects and experimental ministries which frequently siphon support from our institutions.

It is my deep conviction that much of the major thrust in mission in our Conference still comes through our institutions. Care for children, youth, women in crisis, attention for growing young adults, and ministries to the aging go on 24 hours a day and 365 days a year in these institutions. When many of our local churches sag in missional support, our ministry in our homes, schools and centers continues under the direction of a group of the most dedicated and committed people I know anywhere.

Many of us make a great claim at being missional and yet fail to realize that the most significant mission in our midst is probably in our ongoing institutional service. If our local churches become more and more self-centered, concerned chiefly about a local expression of ministry, we will lose our contact with ministry to human need expressed in our institutions, and we may lose the spirit of the Christ who called us to a servant role. How can our servanthood be more adequately evidenced than in our support for institutions caring for persons in Christ's name?

SERVING THE SMALLER MEMBERSHIP CHURCH

Our Conference primarily consists of churches of smaller membership—200 or less. It must be remembered by those who choose a ministerial career in South Carolina that most of us will serve churches of small membership and many of us will work in multiple church charges. To make as one's goal in ministry the serving of a larger station church as a sign of success or achievement simply discredits the strength and validity of ministry in the smaller place.

This Cabinet gives a great preponderance of its time and ministry in these churches of smaller membership. The very nature of our task makes it essential. We have given far more attention to churches of smaller membership than to others. For someone to say that smaller churches are neglected by the Cabinet or that larger churches have more clout in the appointment making process reveals a total ignorance of our involvement. The churches of smallest membership have received careful consideration in all of our ministry in recent years.

In my own local church visitation I have intentionally spent the large percentage of my time in the smaller places. This is because of my own interest and concern and my desire to affirm the places where the struggle is often more difficult. We have about 1090 churches in this Conference. In one way or another I have visited and touched the life of almost 900 of these locations. I have discovered that much of our real strength and commitment lies in these churches of smaller membership, and I salute both the laity and clergy who give themselves in real servanthood in many of these places.

The Cabinet is glad that the General Conference has finally recognized that churches of 100 members cannot be organized for ministry as are those of 1,000 members. A new proposal, with greater flexibility, now allows the charge conference with the counsel of the District Superintendent to organize more efficiently for the work of that church in charge.

BEING A VITAL LINK

Perhaps far more than is generally realized, the Cabinet has struggled with difficult issues in social concerns and has affirmed the position of our Church on many controversial social situations. The District Superintendent is the one person who faces the wide spectrum of diversity in our churches and has to confront and deal intelligently with the probing questions raised by our people. I happen to know that our Cabinet has dealt with a wide range of social issues—world peace, world hunger, racism, equality for women, collective bargaining, the rights of minorities, the issues of equality and justice—and has dealt with them forthrightly and fairly. The District Superintendent is the vital link in our connection, and for one I want to affirm that link and the strength of it in South Carolina.

There are many other areas in which we have been involved—leadership training, recruitment of lay and ministerial leadership, youth ministries, involvement in ministry with United Methodist Women and United Methodist Men, conflict management and other important areas of work. The District Superintendents have been at the total for the total Church. We are a world parish and we have affirmed that by bringing support for World Service from under 70% in 1972 to over 90% in 1979. Much of this increase must be attributed to the leadership of our District Superintendents.

We have our problems and areas of weakness, but this Conference is growing and it is an important part of United Methodism, and the Superintendents are no small part of that picture.

ENJOYING THE GAME

Allow me a closing personal word. These eight years have been among the best in my ministry. Mrs. Tullis and I have found this Conference ready to be in mission, and we have enjoyed being a part of that ministry.

I am aware, more than you, of my inadequacies at points. I have always cherished the word of my old friend Dr. Lon Robinson of Lawrenceburg, Kentucky, who left church one Sunday trying to think of something good to say about the sermon and remarked, "Well, Ed, Babe Ruth didn't bat 1000." That has saved me many a time!

In all frankness, while I have missed the ball at times, there were occasions when, in my opinion, you muffed the play! But it has been a good game in which we have been involved together. We are nearly 200 years old as a Conference, but in many respects we are still in the early innings of the game, and from some other spot Mary Jane and I shall await the score at the end of each succeeding inning with interest and concern.

There is one thing of which I shall always be certain about this game we have played together. For awhile I had the chance to play in the Major League, and I know that you shall ever be grateful for it.

Edward L. Tullis
One of the Bishops of
The United Methodist Church

THE COMMITTEE ON THE EPISCOPACY

REPORT NO. 1

This first Committee on Episcopacy of the South Carolina Conference, as these four years near an end, is certain of the value of such an agency. Bishop Tullis expresses gratitude for it.

Eight years Edward L. Tullis and Mary Jane have been with us, and we are reluctant to accept the probability of their assignment to another Area.

Space will not allow all that could be said in viewing their accomplishments and the appreciation of South Carolina United Methodists for their presence among us. Bishop Tullis came into a newly formed Annual Conference, a merger of two segregated Conferences. His leadership has built brilliantly and effectively upon the leadership of Bishop Paul Hardin in this new experience.

The Tullises' dedication to the on-going life of the local Churches in this area of United Methodism is proven by their constant travels throughout the Conference and their comprehensive personal knowledge of individual members and clergy. Bishop Tullis has given unusual understanding and guidance to the boards, agencies, and institutions under his care.

All these demands have not deterred him from episcopal leadership in the general church. Illustrative of this is the keynoting last August the Convocation at Clark College in Atlanta on "The Ethnic Minority Local Church," serving as Director of the Jurisdiction's "Proclaim the Word" Evangelistic Program, preparing a voluminous deposition submitted to the United States Supreme Court for the Council of Bishops on the highly important Pacific Homes litigation. He is currently President of the Southeastern Jurisdiction College of Bishops.

Certainly among the essential duties of the Episcopal office are the placement of the preachers in the charges and the presiding over the sessions of the Annual Conference, and Bishop Tullis has fulfilled these wisely, conscientiously, and patiently.

We admire Bishop Edward L. and Mrs. Mary Jane Tullis; we love and appreciate them. Pray for them in their continuing service of Christ and His Church. We do not doubt that they respect and believe in us.

The Committee will be conveying to the Jurisdictional Committee on Episcopacy the needs and challenges we see and will be doing this primarily through our own representatives to that body. If Bishop Tullis is reassigned to the Columbia Area, we shall be overjoyed; if not, we shall receive his successor in the true spirit of Methodism.

Joel E. Cannon, Chairman
Deloris Johnson, Secretary

REPORT OF THE COMMITTEE ON THE EPISCOPACY

REPORT NO. 2

In recognition of eight significant years of effective service in our conference, let us offer the following resolution with respect to BISHOP EDWARD L. TULLIS and his gracious and accomplished wife, MARY JANE TALLEY TULLIS.

Bishop and Mrs. Tullis, please permit us this opportunity to express our genuine appreciation for all you have meant to us across these several years, both as leaders and as friends. In these fragile moments now, with gratitude to the God in whose service you came and whose will you so earnestly seek to follow, let us celebrate certain notable qualities in your lives and ministries.

- (A) We celebrate our bishop's
- (1) deep compassion to people, especially in time of trouble.
 - (2) total commitment to the principle of merger. Eight years ago, as we gathered in a Service of Presentation to mark the beginning of your episcopal leadership in our midst, one of the lay participants spoke these words: "For much too long we have been divided: black and white, lay and clerical, men and women, the young and old. Help us now in fact to become what we have always been in divine intent: one people under God, united by a call to mission." You have been faithful to this summons in spirit and in deed. You have been strong, unflinching, and persistent.

- (3) insistence that evangelism properly lies at the center of the mission of the Christian Church. Confronted with a multitude of important tasks, we have heard you say with eloquent simplicity: None is so imperative as that we bear responsible witness to God's caring concern for persons and world.
 - (4) dedicated efforts meaningfully to improve the consultative process in the pastoral appointive system.
 - (5) undiminished concern for the local congregation of United Methodists. You have traveled across our state, preached in our pulpits, comforted us in sorrow, rejoiced with us in victory, challenged us to renewed effort. Wesley, Coke, and Asbury would be justly proud!
 - (6) willingness to take a strong stand on controversial social issues even at possible personal cost. One thinks of civil rights, ERA, opposition to capital punishment. We applaud your prophetic spirit and celebrate your risk-taking loyalty to the Word. You must have remembered well one of the leaders of the Conference (Omega Newman's) charge in October of '72: "... we yearn to see our bishop wear the mantle of a prophet. These are not easy days, nor may our church rest from her labors until justice is firmly established at the gates. . . . The times demand valor. . . . So, Bishop, sir, stand tall, we pray you, and speak that daring word of true prophecy even when we receive it not with pleasure."
- (B) Bishop and Mrs. Tullis, we celebrate your life together, your devotion to each other. Your obvious joy and deep compatibility provide an enduring reminder of the promising potential of Christian marriage.
- (C) Mary Jane Talley Tullis, we celebrate your life and accomplishments as an individual in your own right as well as in company with your distinguished husband. More specifically, we recognize with gratitude that you have
- (1) provided invaluable leadership in organizing the annual retreat for ministers' wives.
 - (2) served with distinction as President of the Board of Directors of The Killingsworth Home, 1975-79, effectively publicizing this important agency in numerous speaking engagements across our conference.
 - (3) consistently proven yourself a supportive friend of women in ministry.
 - (4) winsomely endeared yourself to the people of this conference as a gracious and stalwart Christian leader.
- We will long remember you with affection.

Joel E. Cannon, Chairman

A TRIBUTE TO EDWARD L. TULLIS
By James D. Medley

Bishop, Distinguished Guests, and Fellow United Methodists
I have requested this point of personal privilege to try to fulfill what I deem to be a sacred duty. Please hear me carefully and prayerfully.
Eight years ago this summer I had the great privilege of going to Lake Junaluska to witness to members of the South Carolina Annual Conference Delegation to the Southeastern Jurisdiction Conference regarding my understanding of the need to not only elect Edward L. Tullis to the episcopacy in our great church but to also secure him as our episcopal leader. To believe I had a significant influence may be an execution of fantasy. Be that as it may.
I remember being quizzed about my dear friend's capacity for openness. To that I replied, "If you have a disagreement with Ed Tullis, don't challenge his leadership, rather seek him out for a personal encounter and you'll not only find him open, but extremely affirming of you in the event he cannot agree with you." It has been my joy to see a great number of you grow in understanding of the mission of the Church as you followed this path.
Let me share the source of my understanding of this great man's ability to deal with those of us of lesser faith. It developed in one of Ed's mountain appointments in Eastern Kentucky. In this Church nestled quietly in view of the stripped hills of his parish folks had the habit of going in and out while their young preacher was expounding the virtues of our God who reveals himself in his word and through his servants.

After nearly a year of this Ed finally learned how to deal with it. One Sunday he addressed his flock thusly, "Dear friends, when I first came here I was extremely annoyed by what appeared to be a lack of courtesy on the parts of folks who went and came while I was preaching. I am not annoyed anymore. I know now these 'fellars' have the itch and are ashamed to scratch in public.

Needless to say, Ed joined the staff of the National Division of the Board of Missions, but folks in that mountain town still sit still during preaching.

To you, friends of this Conference, I want you to know that this man knew what was happening when we went in and out during conference sessions.

To you, dear and trusted mentor in the Gospel, I want to articulate a confession of the sinfulness involved in our unwillingness to seek you out for personal counsel instead of going behind the "church" to scratch. Please forgive us.

And finally, dear Sir, make this aspect of your ministry more visible in your next charge. Folks need to know it's alright to scratch as long as they keep the issues clearly rooted in the scriptures and traditions of our great heritage. Bless you Sir.

THE BOARD OF DIACONAL MINISTRY

The Board of Diaconal Ministry was created by the 1976 General Conference. The South Carolina Board of Diaconal Ministry is thus completing its first quadrennium of service.

According to paragraph 301, *The Book of Discipline of The United Methodist Church, 1976*, consecrated diaconal ministers are "persons called of God and set apart through consecration for specialized ministries of service in the Church's life and mission." It has been this board's responsibility to recommend for consecration all those who have met the personal, Church, and professional qualifications required. The board registrar also handles certification requirements for those people who have met the standards established by the Church and the profession related to the diaconal career. Those diaconal ministers recommended for continuation and for consecration and those persons who have been re-certified by the board are listed at the end of this report.

The Board of Diaconal Ministry seeks to be in communication with groups who share common interest. In 1979 the board attended a luncheon of the Christian Educators Fellowship and Diaconal Ministers were invited to the C. E. F. Luncheon at Annual Conference. Members of the board met with the Board of Ordained Ministry to initiate ways of working together. (Paragraph 732 (4)). The board would like to encourage more joint planning on issues which effect both boards (e. g. recruitment, continuing education, etc.).

Two members of the Board of Diaconal Ministry attended the Southeastern Jurisdictional Workshop for Chairpersons and registrars of Conference Boards of Diaconal Ministry (Atlanta, Georgia). The meeting provided information on Board of Diaconal Ministry Foundational Studies and Certification Studies.

During 1979 the board prepared a brochure describing diaconal ministry and defining steps for candidates. The brochure was distributed at Annual Conference and has been made available to all interested groups and individuals.

In January 1979 a special Salaries and Benefits Study Committee was appointed. Their recommendations are listed at the end of this report.

The board recognizes the retirement of Miss Frieda Morris during 1979. Miss Morris served as a deaconess and a diaconal minister doing church and community work in the Marlboro area.

The board wishes to thank Bishop Tullis and The Reverend Chad Davis (Cabinet Representative) and many others who have helped the South Carolina Conference Board of Diaconal Ministry carry out its responsibilities.

In accordance with Paragraph 732.4f of the *1976 Discipline*, the following Diaconal Ministers have met the requirements for continuation as Diaconal Ministers. It is, therefore, recommended that they be continued in this relationship to the South Carolina United Methodist Conference:

- Sarah E. Bennett (retired Deaconess)
- Barbara Boultinghouse (Deaconess)
- Edwin Carter Breeze
- Barbara Brooks (Deaconess)
- Fletcher Carter
- Olene Civils (Deaconess)

Sara Robertson Cooley
 Richard Thomas Crofts
 Betty Sue Griffin
 Charles A. Hutchins
 Charles C. Iloff, Jr.
 Rachel Baldrige Lever
 Hazel M. Melia
 Mary L. H. Miller (Deaconess)
 Frieda M. Morris (retired Deaconess) 6/3/80
 ArDelia M. Robinson (Deaconess)
 Jonell Robinson (Deaconess)
 Lula Woodbury Rouse
 James H. Schussler
 Carlene Triplett (Deaconess) (on leave)
 Carol Hart Watson
 Geneva B. Williams
 Patricia S. Wood (Deaconess)

In accordance with Paragraph 732.6d of the 1976 Discipline, the board has re-certified the following persons as Professional Workers in the United Methodist Church:

MINISTERS OF CHRISTIAN EDUCATION

The Reverend Eugene Bedenbaugh
 The Reverend A. V. Huff, Ph.D.
 The Reverend Jim Hunter, Ed.D.
 The Reverend Thom C. Jones
 The Reverend C. Burns Nesbitt

DIRECTORS OF CHRISTIAN EDUCATION

Olene Civils
 Caroline Donna Curry (inactive)
 Betty Griffin
 Anna Ruth Hook (inactive)
 Kate Trivette Huff (inactive)
 Eloise V. Ledenn (inactive)
 Rachel B. Lever
 Sarah Lomax
 Betty Moss McGuirt
 Leo Rippy, Jr.
 Jonell Robinson
 Carol Hart Watson
 Vivia Lawton Fowler
 Marguerite Kempson Stillwell Shepherd

ASSOCIATES IN CHRISTIAN EDUCATION

Sara R. Cooley

CHURCH BUSINESS ADMINISTRATOR

Charles C. Iloff, Jr.

DIRECTOR OF EVANGELISM

Fletcher Carter

MINISTER OF MUSIC

The Reverend Thom C. Jones
 Dr. John Moore Bullard

DIRECTORS OF MUSIC

Edwin Carter Breeze
 Richard T. Crofts
 Frances Kirkwood Graham
 Ruth C. Jordan
 James B. Major
 Hazel M. Melia
 William B. Mills
 Louise W. Newman
 Louise Dixon Norris
 Freeman R. Orr, Jr.
 James Harrison Schussler
 Robert F. Thomas, Jr.
 Mary B. Westmoreland (inactive)
 Geneva Belton Williams
 Olive A. Wilson (inactive)

ASSOCIATE IN MUSIC
 Patricia Mozley Evans
ASSOCIATE IN SOCIAL WORK
 Lula Woodbury Rouse
DIRECTOR IN SOCIAL WORK AND ADMINISTRATION
 Charles A. Hutchins

The following persons have been certified as Professional Workers in the United Methodist Church:

DIRECTOR OF CHRISTIAN EDUCATION

Vivia Lawton Fowler
 Marguerite Kempson Shepherd

ASSOCIATE IN MUSIC

Patricia Mozley Evans

Charles A. Hutchins, Chairman
 Spencer M. Rice, Registrar
 Carlene Triplett, Secretary

RECOMMENDATIONS

In keeping with paragraph 311 of *The Book of Discipline, 1976*, the board recommends the following guidelines for use by churches and agencies employing Diaconal Ministers in the South Carolina Annual Conference.

BASE SALARY—The minimum base salary for the Diaconal Minister working in a church or agency in South Carolina should be commensurate with the minimum compensation for an ordained minister in full connection of the Annual Conference.

TRAVEL—All travel on church or agency business should be reimbursed at the recommended rate for the Annual Conference. All other church or agency business expense shall be reimbursed at actual cost.

HOUSING—Adequate housing or housing allowance should be provided for the Diaconal Minister by the employing agency.

HOSPITALIZATION—Each Diaconal Minister should be covered under the Annual Conference insurance program on the same basis as an ordained person under special appointment.

PENSION—Each Diaconal Minister should be covered by an adequate pension plan by the employing agency (preferably a pension plan with the United Methodist Board of Pensions) and that pension plan provide for transfer and vested interest.

PROFESSIONAL DUES—Each church or employing agency should provide the dues for all professional organizations where membership is required to maintain the professional certification of the Diaconal Minister.

CONTINUING EDUCATION—Each church or employing agency should provide for the Diaconal Minister at least \$300.00 annually for continuing education. This amount should be allowed to accumulate for up to three (3) years to allow the Diaconal Minister to attend major training events. Time for training events are not to be considered vacation time.

NOTE—Federal law requires that Diaconal Ministers be covered under the Social Security program.

BOARD OF ORDAINED MINISTRY

A STATEMENT OF GUIDELINES, STANDARDS AND OTHER CONTINUING EDUCATION POLICIES AND INFORMATION

With the adoption of mandatory Continuing Education legislation by the 1980 General Conference, a new day and era has begun in the United Methodist Church.

Paragraph 420 reads as follows:

Rights of Full Members—Members in full connection shall have the right to vote on all matters in the Annual Conference except in the election of lay delegates to the General and Jurisdictional Conferences (Para 700.1a) and shall have sole responsibility for all matters of ordination, character, and conference relations of ordained ministers. They shall be eligible to hold office in the Annual Conference and to be elected delegates to the General and Jurisdictional Conferences under the provision of the Constitution (Para. 39, Art. IV).

Every effective member in full connection who is in good standing shall receive an annual appointment by the bishop.

1. **Growth in competence and effectiveness through continuing education is expected of conference members. These are professional responsibilities which ministerial members are expected to fulfill and which represent a fundamental part of their accountability and a primary basis of their guaranteed appointment. These shall include:**
 - a. Continuing availability for appointment.
 - b. Having pastoral effectiveness evaluated annually by Pastor-Parish Relations Committee and District Superintendents trained in the process of evaluation to determine the gifts, graces, health and readiness for ministry (Para. 731.2j and 519.2).
 - c. **Annual participation in continuing education programs. The Board of Ordained Ministry (Para. 731.2i) shall set minimal standards and specific guidelines for continuing education programs for members of their conference, and insure their availability.**

The S. C. Conference Board of the Ordained Ministry, in compliance with the legislation and in consultation with Dr. Mark Rouch, Intentional Growth Center, Junaluska, N. C., and in conversation with Emory, Gammon, Duke and the Board of Higher Education and Ministry, adopted this paper as our initial Statement for the Quadrennium.

I. Specific Guidelines

The first consideration of this paper is the basic understanding of the meaning of Continuing Education and program guidelines which are further outlined in this paper. Our basic understanding of Continuing Education follows.

To increase competence, effectiveness and faithfulness is the purpose of continuing education for ministry.

Now that the United Methodist Church has decided to require continuing education for its ordained ministers, everything depends upon whether that purpose is kept clear in view. If it is, the life of the Church will be enriched and the possibility for ministry in the world increased.

But the great danger now is that continuing education will become only a requirement to be met—an end in itself. If that happens, the life of the Church will be harmed.

The choice is ours. It is a choice for those who plan for the support and encouragement of continuing education. It is a choice for everyone who engages in it.

The key question is: How can I enhance my ministry? How can I become more competent, more effective, more faithful? It is **not**: What continuing education event should I engage in next?

In simple diagram, this is what the process for each of us would be:

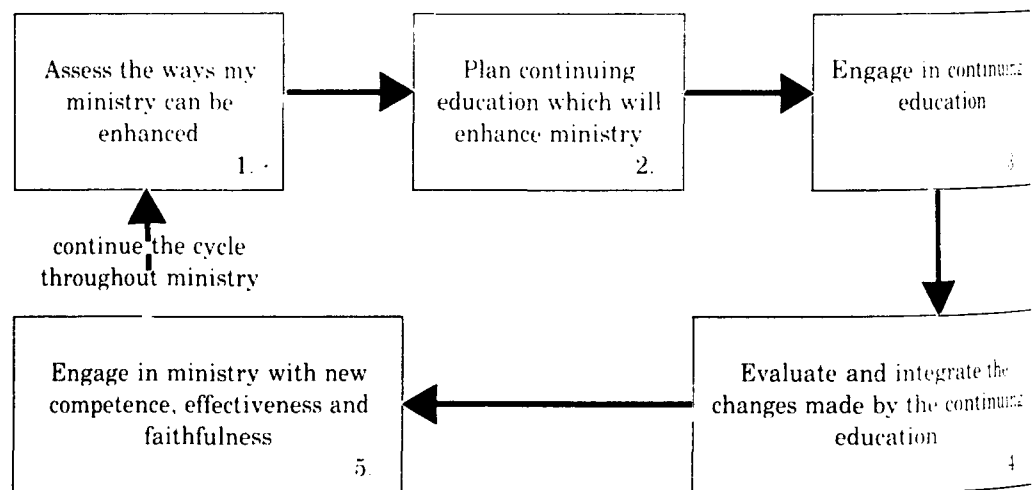

Many are already engaged in this process. But for many others, an occasion and encouragement are needed in order to get under way.

Experience has shown that one of the most productive and supportive ways for this to happen is through a group event in which participants can assess their needs for personal and professional growth in ministry and then plan for continuing education to meet those needs. Such events are occurring with increasing frequency throughout our denomination.

A seminar of this type needs to be long enough for participants to get some "distance" from the rush of daily activities and to provide opportunity for a sense of collegiality to develop.

The seminar should include opportunity and assistance for participants to do, at least, the following:

- Analyze the nature and major tasks of one's ministry;
- Decide which tasks are done effectively and which need improvement; which provide satisfaction and sense of meaning, which do not;
- Consider how these relate to the needs of the Church—both one's own appointment and the Church of Jesus Christ in its Gospel character;
- Examine where one is in her or his career or journey in ministry, and the dynamics related to that place or stage;
- Assess one's own self-esteem and ego strength with a view to their bearing upon future growth;
- Decide what the above factors indicate as to the most urgent needs for growth in ministry;
- Learn how to develop a continuing education plan to address those needs;
- Examine the opportunities and resources for continuing education and to formulate a definite but flexible plan for the months ahead.

These Seminars should not only provide opportunity for solid, productive planning but also be such as to remind participants of the joy of learning; open up new and exciting vistas for growth; and provide the encouragement of peer support.

Each participant should be made to feel that his or her human journey and journey in ministry are taken seriously and valued.

Once a plan for personal and professional growth is made, the journey has just begun. It is then of great value to have consultation available for refinement of the plan and help with its implementation.

There is, thus in having consultants available among one's colleagues in ministry who can assist with the ongoing process. Where the role of seminar leader can be combined with this consultant's role, the entire process is strengthened.*

II. Minimum Standards

The Board of Ordained Ministry has established that the minimum standard for the next 18 months will be for each member in full connection (and certain other ministers to be determined by the Board later) to participate in a "Personal and Professional Growth Assessment and Continuing Education Planning Event" (as outlined by the Board and implemented by the District Committee of the Ordained Ministry and District Coordinators of Continuing Education). Certain temporary exception to this minimum standard will be allowed initially by the Board to ministers engaged in C.P.E., D. Min. and other qualified Continuing Education programs.

III. District Organization

The Conference Board of the Ordained Ministry shall ask each District Committee on the Ordained Ministry to elect two elders to be nominated by the district superintendent to serve as the District Coordinators of Continuing Education under the Supervision of the District Committee and the Conference Board of Ordained Ministry.

The two persons who will serve as District Coordinators of Continuing Education should have a special interest and skill in continuing education as well as commitment to personal and professional growth. The choice of these persons is crucial to the total program. We must have capable and committed district coordinators.

Our committee would like to have the names of these District Coordinators by June 15.

IV. Funding

Many conferences are providing basic financial support for continuing education through the ministerial education fund, which has been ruled to be legitimate. (Western North Carolina Conf. allocates 25% of MEF for this purpose.)

Our MEF resources (based on 78% payment) are already committed for this year, with a considerable amount going to the supervision of probationary members.

Our committee will seek to raise the level of payments to MEF by local churches to 90% and will ask the Conference Board of Ordained Ministry for funds from this increase if our promotional efforts are successful.

Other financial resources will be: (a) to strongly urge the local churches and each District to provide funds in the 1981 budgets for this new requirement for the ministers who are appointed to them. (b) the coordination of conference and district leadership

training programs as approved continuing education events. (c) grants and gifts to persons, companies, foundations, etc. (d) some investment by the individual minister. The Equitable Salary Commission will be asked to consider helping pastors who are receiving minimum salary support.

Guidelines for the major use of continuing education monies to be used by Committee at the beginning will be to:

- (a) Provide for the administration of Continuing Education Committee of Board of Ordained Ministry and part to continuing education administration at district level.
- (b) Provide for a limited number of continuing education program events at conference and district levels.
- (c) Provide for scholarships for individual ministers in implementing their continuing education plans. Basic scholarship policy will seek to encourage a majority of funds by the conference, district, local church, and participating minister.

V. Providing Program Resources for Personal and Professional Growth

After each minister has developed her his personal and professional growth plan for the next three years, helping them find seminars, courses, reading programs, colleague study groups, etc., will be a major undertaking. Candler School of Theology, Duke Divinity School, Gammon Theological Seminary and Claflin College have offered their services in continuing education at this point. We will also seek the support of Columbia College, Spartanburg Methodist, and Wofford, as well as the Lutheran Seminary in Columbia.

Resources and other opportunities will be publicized and promoted by the Conference Board Committee and the District coordinators.

VI. Monitoring the Process

It is hoped that each minister will be motivated to be her his primary monitor of the result being a growing sense of competency in ministry. Ultimately, this is where the "charge to keep we have" comes down. However, colleague groups will encourage, affirm, support, exhort, and needle one another as part of a total process from beginning stage through implementation.

We envision the emergence of a new and powerful sense of koninia among the delegates of our conference as we give ourselves in this ministry to Christ, the church, the world, and one another.

VII. Time Line For Next Steps

Step No. 1: By Annual Conference June, 1980, we will request that the Conference consider recommending that all local churches include adequate funds in their 1981 budget for continuing education. The local church Pastor-Parish Relations Committee should make the recommendation.

Step No. 2: By Annual Conference June, 1980, we will request that the Committee on Equitable Salary consider including in their 1981 salary supplements additional amounts for continuing education for each minister receiving minimum salary fund.

Step No. 3: By June 15, 1980, request district superintendents forward the names of the two coordinators elected by the District Committee on Ordained Ministry on nomination by D. S.

Step No. 4: By September 1, 1980, the Board of Ministry Committee on Continuing Education proposes to have initiated a conference-wide program of positive promotion of the value and meaning of personal and professional growth, and the enhancement of ministry that results when ministers join this exciting and adventurous journey.

Step No. 5: By October 3, 1980, to have provided a training event for district coordinators which we request district superintendents to attend. This training event will be a Personal and Professional Growth Assessment and Continuing Education Planning Event, and will enable the coordinators supported by District Superintendent to provide a similar event for the ministers in full connection in each district.

Step No. 6: By December 1st, all districts to have provided a personal and professional growth assessment event for the first group of ministers.

Step No. 7: By January, 1981, those ministers who have completed their Personal and Professional Growth Plans, should begin implementation of these plans.

Step No. 8: By January, 1982, all ministers in full connection should have completed their Personal and Professional Growth Plan and started implementation of their plans.

Step No. 9: January 1982 through June 1983, continuing consultations and monitoring of the implementation of the Plans by individual ministers, colleague groups, district coordinators, and district superintendents.
Dr. Mark Rouch, Director of the International Growth Center, Lake Junaluska, N. C., has helped us with the development of Part I.

REPORT OF THE COMMITTEE ON ANNUAL CONFERENCE STRUCTURE

RECOMMENDATIONS

I. The Committee on Annual Conference Structure has received from the Annual Conference Council on Ministries a request to approve the consolidation of the CCOM organizational structure. The Committee on Annual Conference Structure has determined that the requested organizational structure changes are internal responsibilities of the CCOM and not the responsibility of the Committee on Annual Conference Structure.

The Committee on Annual Conference Structure therefore recommends the following deletions from the Annual Conference Standing Rules:

1. In Rule No. 7 delete the following: "and a young adult appointed by the Annual Conference Council on Adult Ministry."
2. In Rule No. 31 delete the following: "chairpersons of age-level and family council." Rewrite the Rule to read: "chairperson of youth council."
3. In Rule No. 31 deletion of the following *ex-officio* members with vote: "the chairperson of the Committee on Planning, Research and Coordination; and the chairperson of the Committee on Communications." Also in Rule No. 31 delete the following *ex-officio* member without vote: "the Coordinator of Communications."
4. In Rule No. 62, 62a, and 62b.
5. Delete Rule No. 73.

II. The Committee on Annual Conference Structure has received from the CCOM a request to create Annual Conference Committees for the concerns of EMLC and Hunger. The Committee on Annual Conference Structure does not concur.

1. We recommend that the CCOM Ethnic Minority Local Church Committee become an Annual Conference Committee and that it be given the responsibility for coordination and implementation of the '81-'84 mission priority developing and strengthening the Ethnic Minority Local Church:
 - (a) Twelve (12) members shall be from the Minority Church and four (4) members shall be from the Majority Church;
 - (b) Funds appropriated for the CCOM EMLC Committee will be redirected for the Annual Conference EMLC Committee;
 - (c) The Annual Conference EMLC Committee shall designate one of its members as a representative to the CCOM;
 - (d) The Committee shall provide liaison linkage with the CCOM EMLC coordinating Committee.
2. We recommend that Hunger concerns be placed as a subcommittee under the Board of Missions.

James F. Hood, Chairman
Committee on Annual Conference
Structure

REPORT OF THE COMMITTEE ON STANDING RULES

Rule 2 to read:

The Board of Diaconal Ministry, which is required by the Discipline, shall be organized and function as per paragraph 732 of the 1976 Discipline.
(editorial change)

Rule 3b to read:

The membership shall include the following *ex-officio* members without vote: The Director of the Conference Council on Ministries and the Superintendent of the Methodist Camp. The membership shall also include, with vote, a District Superintendent appointed by the Bishop, and a member of the Annual Conference Board of Trustees.

Rule 7a to read:

The Conference Lay Leader shall be elected annually by the Annual Conference, upon nomination by the Board of Laity.

Rule 8 to read:

The Board of the Ordained Ministry, which is required by the Discipline, shall be composed of twenty-four (24) ministers. The Board shall be nominated by the Bishop and shall function in accordance with paragraph 721 of the 1976 Discipline.
(editorial change)

Rule 10 to read:

The Board of Pensions, which is required by the Discipline, shall be composed of eighteen (18) elected members, nine (9) lay persons and nine (9) clergy persons. The Board shall be organized in accordance with paragraph 734 and paragraphs 1706 through 1708 of the 1976 Discipline.
(editorial change)

Rule 11 to read

The Board of Trustees of the Annual Conference, which is required by the Discipline, shall be organized as per paragraphs 2410 through 2420 of the 1976 Discipline.
(editorial change)
deletion

Rule 30 to read:

The Council on Finance and Administration, which is required by the Discipline, shall be composed of eleven (11) elected members, five (5) clergy persons and six (6) lay persons. The Council shall function in accordance with paragraphs 706 through 726 of the 1976 Discipline.
(editorial change)

Rule 31 to read:

The Council on Ministries, which is required by the Discipline, shall be composed of the following: the presiding bishop; the district superintendents; the Conference Secretary; two (2) representatives of the conference youth organization; two (2) representatives of the Conference United Methodist Men; two (2) representatives of the Conference United Methodist Women, one of whom shall be the president; two (2) lay persons from each district; chairpersons of age-level and life councils. There shall be two (2) representatives, at least one (1) of whom shall be a lay person from each of the following boards: Church and Society; Education; Evangelism; Health and Welfare Ministries; Laity (one (1) of whom shall be the Conference Lay Leader); the Missionary Camp; Ordained Ministry (both shall be clergy persons and one (1) shall be the chairperson of Missions.

There shall be a Board of Higher Education and Campus ministry composed of twenty-four (24) elected members of whom sixteen (16) shall be lay persons and eight (8) shall be clergy persons. There shall be at least one (1) lay person from each district; there shall be no more than one (1) clergy person from a district at the time of election.

We recommend that the Standing Rules Committee make the necessary changes in the Standing Rules, allowing for the Chairperson of the Board to be a member of the Conference Council on Ministries, and we further recommend the Commission on Nomination make nominations to this Board at this annual session to be effective at the beginning of the Quadrennium.

There shall be one (1) representative from each of the following commissions: Christian Unity and Inter-religious Concerns; Enlistment for Church Occupations; Religion and Race; Status and Role of Women; Worship. The following shall be ex-officio members with vote: The Director of Pastoral Care and Counseling; the Chairperson of the Committee on Planning Resources; the Chairperson of the Committee on Coordination; and the Chairperson of the Committee on Communication. The following shall be ex-officio members without vote: The Conference Staff (salaried and volunteer); the Conference Treasurer; one representative from the Council on Finance and Administration; the Coordinator of Communications; The Editor of the South Carolina United Methodist Advocate and Administrator of Ministerial Affairs. The Council on Ministries shall function in accordance with paragraphs 726.1 and 726.10 of the 1976 Discipline.

a. *There may be an Executive Committee of the Annual Conference Council on Ministries composed of the Chairperson, the Vice Chairperson, the Secretary, the presiding Bishop, the District Superintendent, the Director of Conference Council on Ministries (who serves without vote), The Conference Lay Leader, and any additional members needed to achieve a balance of ministers and lay persons.*
(editorial and substance change)

Delete Rule 31b as an editorial correction of 1979 Conference Journal.

Rule 32 to read:

The Council on Youth Ministry, which is required by the Discipline, shall be organized by an action amenable to the Annual Conference Council on Ministries. The Council shall function as per paragraph 739 of the 1976 Discipline.
(editorial change)

Rule 40 to read:

The Commission on Archives and History, which is required by the Discipline, shall be composed of the Conference Secretary, the Archivist of Claflin College, The Archivist of Wofford College, two (2) Lay persons and two (2) Clergy persons elected by the Annual Conference. The Commission shall function in accordance with Paragraph 735 of the 1976 Discipline.
(editorial change)

Rule 41 to read:

There shall be a Commission on Christian Unity and Interreligious Concerns composed of eighteen (18) elected members of whom twelve (12) shall be lay persons and six (6) shall be clergy persons. There shall be one (1) lay person from each district; there shall be no more than one (1) clergy person from a district at the time of election.

Rule 43 to read:

The Commission on Equitable Salaries, which is required by the Discipline, shall be composed of twelve (12) elected members of whom six (6) shall be lay persons and six (6) shall be clergy persons. The Board of Missions, the Board of Ordained Ministry and the Board of Laity shall each designate one (1) of its members to serve ex-officio. The Commission shall function in accordance with paragraph 934 of the 1976 Discipline.
(editorial change)

Rule 45 to read:

The Commission on Religion and Race, which is required by the Discipline, shall be composed of fifteen (15) persons. Eight (8) members shall be persons from Ethnic Minorities, three (3) of whom shall be clergy persons and five (5) of whom shall be lay persons. Seven (7) members shall be persons of the Majority Membership, three (3) of whom shall be clergy persons and four (4) of whom shall be lay persons. This Commission shall be related to the General Commission on Religion and Race and shall function in accordance with paragraph 736 of the 1976 Discipline.
(editorial change)

Rule 46 to read:

The Commission on the Status and Role of Women, which is required by the Discipline, shall be composed of eighteen (18) elected members, twelve (12) lay persons at least nine (9) of whom shall be women and six (6) clergy persons at least two (2) of whom shall be women. This Commission shall function in accordance with paragraph 737 of the 1976 Discipline and shall be related to the General Commission on the Status and Role of Women.
(editorial change)

Rule 63 to read:

There shall be a Committee on the Conference Journal composed of three (3) clerical members, six (6) lay members and the following ex-officio members: the Conference Secretary; the first Assistant Conference Secretary; the Editor of the South Carolina United Methodist Advocate; the Statistician.

- a. The Committee shall be responsible for the publication of the preconference report.
 1. All Boards, Councils, Commissions and Committees shall submit their informational reports and recommendations to the Conference Secretary so that they may be ready for distribution, as the pre-conference report by mimeograph or offset print method, at least four weeks prior to Annual Conference. Excluded from this requirement are the Board of the Ordained Ministry, the Committee on Nominations, the Board of Diaconal Ministry and the Statistical Report.
 2. The Committee shall determine the dates and inform the Boards, Councils, Commissions and Committees when reports shall be due in order to maintain the schedule for the pre-conference report.
 3. No report by any Board, Council, Commission or Committee shall be considered by the Annual Conference which has not been distributed at least four weeks prior to the Conference session. This rule does not apply to reports dependent on information obtainable only at a date shortly before or during the Annual Conference Session.
- b. The Committee shall cooperate with the Conference Secretary in determining the accuracy of the daily minutes. The Committee shall report concerning the accuracy of these minutes to the next Annual Conference session and shall note any discrepancies and/or exceptions and shall cause these to be noted in the Conference Journal next published.

- c. The Committee shall publish the South Carolina Conference Journal in one volume and shall have the Journal ready for distribution at least by October following the close of Annual Conference. The Journal shall include the information reports included in the pre-conference report, the deliberations of the Annual Conference, and the Statistical Report.
1. The Chairperson of the Committee, the Secretary of the Committee and the Secretary of the Annual Conference shall edit the Conference Journal.
 2. The Committee shall let the contract for the printing of the Conference Journal, and shall provide for the printing at least one year in advance.
 3. The Committee shall list in the Conference Journal names of the Officers of the South Carolina Methodist Conference Credit Union and may include a brief resume of its annual report, if provided by the Credit Union.
- d. The Committee shall be responsible for the publication of the Volume entitled "United Methodist Ministers in South Carolina," which shall be printed every five years, and which shall feature biographical sketches and pictures of all the Ministers of the South Carolina Conference.
(editorial change)

Rule 64 to read:

The Committee on Disability, which is required by the Discipline, shall be composed of a majority of two (2) representatives of the Board of the Ordained Ministry, the Chairperson and Secretary of the Board of Pensions and a district superintendent appointed by the Bishop. The Committee shall function as per paragraph 740 of the 1976 Discipline.
(editorial change)

Rule 65 to read:

The Committee on District Superintendency in each district, which is required by the Discipline, shall be nominated by the Annual Conference Committee on Nominations, with two members nominated by the District Superintendent, and elected by the Annual Conference and shall function as per paragraph 758 of the 1976 Discipline.
(editorial change)

Rule 66 to read:

The Committee on Episcopacy, which is required by the Discipline, shall be organized and function as per paragraph 733 of the 1976 Discipline.
(editorial change)

Rule 70 to read:

The Committee on Investigation, which is required by the Discipline, shall be nominated by the presiding bishop and composed of five (5) itinerant elders and five (5) reserves as per paragraph 2521 of the 1976 Discipline.
(editorial change)

Delete the parenthetical sentence which follows Rule 85 and precedes Rule 90. Replace this sentence with the following: Rules which are printed in italics are agencies which are required by the Discipline and which are not subject to the vote of The Annual Conference.

Rule 120:

Delete the parenthetical phrase which reads "(except as provided in Rule 136)"

Delete Rule 136

Rules 137-142 to be renumbered to read 136-141.

At the 1979 session of the South Carolina Annual Conference, the presiding officer ruled that material from the Discipline cannot be included in the Standing Rules of the Conference. Subsequently, the Annual Conference requested a declaratory decision from the Judicial Council in this regard. The Committee on Standing Rules is pleased that the Judicial Council has ruled in the Committee's favor, thus allowing the South Carolina Annual Conference to include material from the Discipline in its Standing Rules. The entire text of the Judicial Council decision is as follows:

JUDICIAL COUNCIL DECISION

Decision No. 476 In Re: Constitutionality of an Annual Conference voting to include parts of the Discipline in its own Standing Rules.

DIGEST: An Annual Conference may include quotations or citations from the Discipline in its own Standing Rules. An Annual Conference does not have the prerogative to vote to approve, disapprove or modify actions of the General Conference.

JURISDICTION: The Judicial Council has jurisdiction under Par. 2515 of the Discipline.

STATEMENT OF FACTS: The South Carolina Annual Conference has included several quotations from the Discipline within its Standing Rules. In the 1978 session an oral inquiry was made to the Presiding Bishop asking:

Does the Annual Conference have authority to adopt and include in its Standing Rules as action or information any mandatory legislation adopted by the General Conference and included in the 1976 Discipline of the Church?

The Bishop ruled that the Annual Conference does not have such authority. In the 1979 session of the Conference the Committee on Standing Rules presented the same Rules for action. Upon appeal to the chair, the Bishop reminded the Conference of his ruling in 1978 and then requested the Conference to affirm or deny his previous ruling. The Conference voted to sustain the Bishop's ruling.

Subsequently the Chairman of the Committee on Standing Rules moved that the South Carolina Annual Conference seek a declaratory decision from the Judicial Council "as to the legality of including in the Standing Rules . . . a rule which has already been adopted by the General Conference and is included in the Discipline . . ."

The Conference approved the motion and requested the decision.

The request was filed with the Judicial Council during the 1980 General Conference Session.

ANALYSIS: Par. 702.1 authorizes the Annual Conference to adopt rules and regulations not in conflict with the Discipline. There is no prohibition against including quotations from the Discipline in Annual Conference rules and regulations. Simple citations might accomplish the same effect without the unnecessary duplication, but Annual Conferences, Boards and Agencies may quote the Discipline to make more clear its obligations and procedures and insure compliance with the actions of the General Conference. Each Annual Conference votes on its own rules. However, the vote on inclusion of required regulations previously adopted by the General Conference does not constitute a legal vote of acceptance or rejection of that material. Quotations from the Discipline may be included for purposes of information, interpretation and clarification. Annual Conferences may present petitions to the General Conference and may vote upon Constitutional amendments referred to them by the General Conference. However, Annual Conferences do not have the prerogative to vote to approve, disapprove or modify General Conference action. Even so, an Annual Conference may include in its own rules quotations from the Discipline with the understanding that they do not vote on the essence of such quotation. When quotations are included they should be exact and with proper designation as to source.

DECISION: An Annual Conference may include quotations or citations from the Discipline in its own Standing Rules. An Annual Conference does not have the prerogative to vote to approve, disapprove or modify actions of the General Conference.

April 18, 1980

Tom Matheny, President

Hoover Rupert, Secretary

THE REPORT OF THE CONFERENCE COMMITTEE ON NOMINATIONS TO THE ANNUAL CONFERENCE

1980

COUNCIL ON FINANCE AND ADMINISTRATION

Clergy

A. McKay Brabham
James M. Bradley, Jr.

Thomas N. Brittain

Charles A. Graves
Sammie E. Jackson

Lay

Alvin Arnold
Mrs. Clyde Funderburk

Mrs. James Lasley
T. M. Nelson

John E. Nicholson
Johnny Wade

Anderson District:
 Charleston District:
 Columbia District:
 Florence District:
 Greenville District:
 Greenwood District:
 Hartsville District:
 Marion District:
 Orangeburg District:
 Rock Hill District:
 Spartanburg District:
 Walterboro District:

COUNCIL ON MINISTRIES

Mrs. Etoy Alexander	Mrs. Frances McE...
Mrs. Dorothy Pompey	Carlyle Singletary
Harold Murray	Mrs. Joyce Schum...
Miss Olene Civils	C. E. Murray
Mrs. Clelia D. Hendrix	Mrs. Genora G. Sp...
Rhett Dominick	Mrs. Margaret Cap...
W. W. Copeland, Jr.	Dr. S. T. Griffin
Mrs. Frances Rogers	Mrs. Jacqueline W...
Mrs. Claudine S. Ross	John Smiley, Jr.
B. J. Pasley	Spencer Robinson
Mrs. Mines Colbert	Dennis Whitt
Harry L. Perry	John Allgood

BOARD OF CHURCH & SOCIETY

Clergy

Lemuel C. Carter	W. W. McNeill	Talmadge Stantor
James R. Gregg	W. F. Rogers, III	Robert W. Tanner
A. Clark Jenkins		Henry M. Thomas

Lay

Mrs. Mary Abel	Mrs. Rosa Dickey	Mrs. Betty H. Simp...
Walter Copeland	Mrs. Lucile Dukes	Miss Brenda Wale...
Mrs. Mary Louise	Mrs. Arlyn Huston	Mrs. Carol H. Wals...
Crenshaw	Jeff Jackson	Mrs. Annie Bell W...
Mrs. Nell Culpepper	Harold R. Lowery	Gordon Wood
Joel Derry	Dwight F. Patterson, Jr.	

BOARD OF EDUCATION

Clergy

Ralph A. Cannon	L. O. Foxworth, Jr.	Harry R. Mays
George D. Fields, Jr.	Jane D. Hall	John L. Pendarvis
Herbert V. L. Fogle		David B. Spivey

Lay

Hardy Austin, III	Mrs. Linda D. Gadson	Cranston Pinckne...
Mrs. Edith W. Ballenger	Cedric F. Hixson	John W. Plexico
Mrs. Jan Blom	William B. Hynds	Jim Sevie
Mrs. Thelma Clark	Mrs. Betty M. McGuirt	Mrs. Kempie Shepa...
Mrs. Sarah Danner		S. Ed Stillwell
Mrs. Jennie Fender		Mrs. Earline Ulmer

BOARD OF EVANGELISM

Clergy

Albert L. Cox	Reuben B. Marlowe	Joe R. Nicholson
Eugene C. Holmes	Eugene M. McCants	James P. Rush
D. Mitch Houston		Howard D. Sweat

Lay

Fred Alewine	Charles W. Gilmore	Mrs. June Rush
Mrs. Alec Black	Mrs. Anna Belle Hall	J. Frank Vehorn, Jr.
L. B. Blocker	Mrs. Mary H. Hunter	Fred Weathers
Marty Cook	William Laney	Earl White
W. Perry Gains	Jack McCathern	Miss Ernestine Wri...
	Mrs. Elizabeth Page	

BOARD OF HEALTH & WELFARE

Clergy

John Alsbrooks, Jr.	M. Clyde Hendrix	George M. Riser
John D. Boone, Jr.	George C. Owens	Tom Rosemond
Jack M. Bozard, Jr.		Lee Cothran

Lay

Mrs. Nancy Altman	Dunbar Godbold	Mrs. Lelia C. Tolvert
J. C. Bull	Marion Gramling	E. Russ Tyner
Mrs. Ada Dicks	A. H. Jackson	Mrs. Elaine Walters
Mrs. Carol Holt	Mrs. Lou Ponder	Mrs. Ann B. Warner
I. C. Gillespie	Miss Darlene Quinn	Miss Patricia Wood
	Mrs. Vivian Shepherd	

BOARD OF HIGHER EDUCATION

Clergy

A. Eugene Eaddy	Robert E. James	Thomas C. Pietila
Raymond T. Gibson	J. Frank Manning	Talmadge B. Skinner, Jr.
Susan Henry-Crowe		Harry R. Stullenbarger

Lay

Dr. Carolyn Briscoe	Bennett Gunter	Linwood Ling
Ms. Ellen Chaplin	Dr. Harry P. Irwin	Mrs. Elizabeth H.
William F. Davis	Spencer M. Johnson	McElrath
E. M. Dean	Mrs. Wilhelmina Johnson	John A. Redmond
John William Green	Mrs. Theresa M. Lemon	Dr. Spencer M. Rice
	Frank M. Lineberger	James A. Wakefield

BOARD OF MISSIONS

Clergy

Jerry Brunson	Edward L. Davidson	H. Alvin Spradley
John W. Curry, Jr.	Carl N. Harris	C. D. Williams
Peden Gene Curry	Barbara Rollins	Joseph A. Wilson

Lay

Mrs. Anne Beazley	Mrs. Dorothy Eason	Sam Mitchell
Mrs. Ruth Carter	Earl Goodman	Bill Morton
Lloyd R. Cato	Mrs. Joyce Harkey	Wayne Sheriff
Mrs. Foye Covington	Owen Holmes	Lawrence Stroud
Mrs. Kay Dukes	Lester Johnson, Sr.	Miss Mary A. Williams
	Mrs. Barbara Mills	

BOARD OF PENSIONS

Class of 1988

Clergy

James E. Alewine	Douglas A. Bowling
Archie R. Bigelow, Jr.	J. Ben Cunningham

Lay

Claude Powell	Harold McLeod
Robert H. Handell	Mrs. Joyce B. Walker
To Fill Vacancy in Class of 1984: Richard E. Fields	

COMMISSION ON ARCHIVES & HISTORY

	Clergy	
Pierce E. Cook, Jr.		William H. Williams
	Lay	
Lewis P. Jones		Mrs. Thelma Wright

COMMISSION ON CAREER PLANNING & COUNSELING

	Clergy	
Charles R. Inabinet	Phil C. Lavender	Ronnie A. Pettit
Washington C. Kearns	John T. Miller, III	Zoel G. Taylor
	Lay	
Mrs. Edith Brendle	Mrs. Pearlina Boswell	Mrs. Mary Anne Lee
Mrs. Esther Bright	Mrs. Shadrack Kershaw	E. L. Overstreet, Jr.
Mrs. Peggy Brown	Mrs. Anne Kornarhens	Mrs. Pearl Thomas
Miss Jackie Daniel	James Knight	Miss Wendi Williams

COMMISSION ON ECUMENICAL & INTERRELIGIOUS CONCERNS

	Clergy	
Robert B. Campbell	R. Hilton Johnson	Milton L. McGuire
Percy C. Carter	Marvin I. Lare	Debra A. S. Quilley
	Lay	
Mrs. Jackie Bridges	Mrs. Edith Seabrook	Mrs. W. H. Wesson
Mrs. Ann Davis	Mrs. Conley T. Snidow, Jr.	Mrs. Nancy Wright
Mrs. Doris Nicholless	Mrs. Susan Varner	Mrs. Eliza Williams
Mrs. Grace Salters	Mrs. Evangeline Watson	Jack Westmoreland

COMMISSION ON EQUITABLE SALARIES

	Clergy	
Quay W. Adams	Donald F. Funderburk	Jimmy J. Montgomery
J. Taylor Campbell	James W. Gosnell	John V. Murray, Jr.
	Lay	
Fred Bostick	Stellie Jackson	John M. Parham, Jr.
Columbus J. Giles, Sr.	Harry R. Kent	Mrs. Marjorie Poug

COMMISSION ON GROUP LIFE & HOSPITAL INSURANCE

	Clergy	
Robert C. Faulkner	Denver S. Lee	C. O. Pittman
Ira S. Jordan	L. J. McClam	John W. Robison
	Lay	
Robert Bass	George M. Dickinson	Mrs. Sybil Poston
B. Allen Buddin	James P. Drafts, III	Randolph Potts
C. E. Buttes, Jr.	Mrs. Hazel Finch	Phillip M. Smith
Jesse L. Cooksey	Mrs. Alice Pinckney	J. B. Stackhouse

COMMISSION ON RELIGION & RACE

	Clergy	
Melvin E. Calvert	Willis T. Goodwin	Larry A. Jenkins
Anthony N. Gavalas	Oliver N. Greer	Melvin Fludd
	Lay	
Mrs. Lillian Adams	Miss Nanette Murray	Mrs. Betty Stone
Mrs. Dianna J. Currence	Mrs. Dorothy Reese	Mrs. Dee Walters
Mrs. Vivian Heape	Alvin Rucker	Mrs. Darcella White

COMMISSION ON STATUS & ROLE OF WOMEN

	Clergy	
Elizabeth J. Collier	Thomas E. Liles	Rose Marie Nevins
J. Boyd Chewning	H. O. Mims	Gene A. Norris
	Lay	
Ms. Karyn Amos	Mrs. Mary Beth Freeman	Mrs. Mayard Simpson
Mrs. Twila Broadway	Mrs. Mary Kennerly	Mrs. Mary Stanton
Mrs. Ann Drake	Mrs. Ida B. Lyde	Mrs. Geneva Williams
Mrs. Thelma Ford	Mrs. Gladys Powell	Mrs. Ann Howard

COMMISSION ON WORSHIP

	Clergy	
James L. Correll, Jr.	Marvin L. Iseman	John C. Pearson
Patricia Ginn Griffeth	Thomas F. Matthews	Bruce A. Sayre
	Lay	
Mrs. Betty Ashley	Joe Hayward	Mrs. Ernestine Gadsden
William N. Bobo	Mrs. Hazel Melia	Mrs. Carolyn Mack
F. Carter Breeze	Mrs. Mary Lou Miller	Goodlett P. Taylor
Richard T. Crofts	Robert Snowden	Mrs. J. W. Ulmer

COMMITTEE ON THE ANNUAL CONFERENCE

	Clergy	
James M. Aiken	Franklin B. Buie	William M. Jones
Thurman W. Anderson, Jr.		Willie Wilson
	Lay	
Mrs. Jo Bonner	Joab M. Lesesne, Jr.	Mrs. Ghussan R. Greene
James Edwards	Mrs. Lillian Mahon	Wayne Welch
C. B. Hutchinson	J. William Martin	Myles Whitlock
		Mrs. Sara Shingler

COMMITTEE ON ANNUAL CONFERENCE STRUCTURE

	Clergy	
Carl D. Clary	William R. Coble	J. Richard McAlister
	Lay	
Miss Joyce Lewis	T. C. Moss	James I. Redfern
Robert Moore	Mrs. Cranston Pinckney	Mrs. Ruth Wright

COMMITTEE ON CONFERENCE JOURNAL

	Clergy	
W. Robert Borom	Samuel K. Harmon	W. M. Stokes
	Lay	
Robert Harris	Mrs. Donna Pietzman	Mrs. Ruth Shackelford
Mrs. Jeanette Mack	James W. Powers	Stanley A. Wright

COMMITTEE ON EPISCOPACY

	Clergy	
Joel E. Cannon	H. U. Manning	Nathan A. McClennan
A. Lloyd Hatton, Jr.		Eben Taylor
Two members to be appointed by the new Bishop		
	Lay	
Thurman Anderson	J. Malvyn McKibben	Mrs. Joyce W. Thomas
Mrs. Fran Ennis	Richard F. Murphy	Mrs. Frances Tompkins
Mrs. Charles L. Johnson		Michael C. Watson

COMMITTEE ON PASTORAL CARE & COUNSELING

Clergy		
William H. Felder	Mitchell W. Kyllonen	Gareth D. Scott
Cliff R. Gilmer	John C. Preer	Kenneth E. Smith
Frank C. Griffith		Thomas A. Summer
Lay		
James Moorer	Mrs. Sue Strait	Mrs. Esther Withers
	Mrs. Anita Stoddard	

COMMITTEE ON RESOLUTIONS & APPEALS

Clergy		
Gene F. Couch	Cyril F. Hamm	W. L. J. Nelson
Lay		
Mrs. Channey Crawford	Roland Jones	Joe Parker
Wilson J. Hardee	George Meares	John H. Smith, Jr.

COMMITTEE ON STANDING RULES

Clergy		
F. Bundy Bynum, Jr.	Omega F. Newman	Colin E. Simmons
Lay		
Mrs. Lois Burkhalter	A. Shedrick Jolly, III	Robert N. Richards
Mrs. Clarece Green	T. C. McCrorey	Thomas G. Shuler

TRUSTEES OF THE ANNUAL CONFERENCE

Class of 1983		
Clergy		
J. Louis Fowke		Robert G. Strother
Lay		
John E. Burgess		Harry Paylor

TRUSTEES OF THE ADVOCATE & THE METHODIST CENTER

Class of 1982		Class of 1984		Class of 1986	
Clergy		Clergy		Clergy	
Diane A. Moseley	J. Risher Brabham	B. B. Brown	Van B. Thomas, Jr.	James H. Williams	
Lay				Lay	
Mrs. Jean Anderson	Ted R. Morton, Jr.	Isaiah Moses			
Bill Gibbons		Lay		Mrs. Rossie Caldwell	
George Glenn				William L. Kinney	
Joe Wilder	Mrs. Mary B. Williams			Richard Strawhorn	

COMMITTEES ON THE DISTRICT SUPERINTENDENCY

Anderson District: Ms. Carolyn Briscoe, Bonner Brown, Allen L. Code, Eugene L. Roger Gramling, Ben Locklair, James O. Madden, Mrs. Marshall I. Pickens, Ophelia Smith, Michael L. Vandiver.

Charleston District: Thomas M. Bell, Sampson D. Cooper, Mrs. Ellen V. Croker, Richard S. Davis, Mrs. John Durston, Herbert C. Eason, Melvin Fludd, James Holden, David Mack, Ms. Rhonda Marshall.

Columbia District: Ralph W. Atkinson, A. McKay Brabham, John Gass, Mrs. Pat Hope, Charles A. Hutchins, C. W. "Jack" McNair, Collie Moore, George T. Mrs. Judy Rawls, Mrs. June Taylor.

Florence District: James C. Adams, Dannye O. Bragdon, Mrs. Louise F. Campbell, Monroe A. Friday, Granville A. Hicks, Mrs. Sarah Layton, Miss Rachel Lever, George McNeil, Dwight Stewart, Mrs. Kate Thomason.

Greenville District: Bill Bozeman, Dr. Byron K. Bridges, Ms. Queen Esther Griffith, William Don Hudson, E. E. Jenkins, Ms. Susan Tate Johnson, Miss Paige Moore, Harvey O. Peurifoy, Robert E. Stillwell, Mrs. Eben Taylor.

Greenwood District: Joseph Berry, W. A. Gardner, Mrs. Sarah Lark, Reuben B. Marlowe, Mrs. James B. Martin, Jr., John David Myers, Mrs. John M. Shingler, W. G. Smith, Ralph Watkins, Needham R. Williamson.

Hartsville District: Vernon O. Anderson, Alvin Arnold, Dr. S. Gordon Brown, Clyde Calhoun, W. Harvey Floyd, Jr., Ms. Gay Galloway, Mrs. Jane Hitchcock, Mrs. Lena Maning, Mrs. Julia Stokes, J. F. Watson.

Marion District: Ms. Mary Cannon, Roscoe Carr, Fulton Edwards, Robert J. Howell, Theo Monroe, Mrs. Eloise McTeer, Robert Richardson, George M. Riser, Jack Salters, Mrs. W. B. Schoolfield.

Orangeburg District: Harry Burdette, Miss Joyce Leftt, Larry D. McCutcheon, Samuel T. Middleton, Mrs. Virginia Moss, H. Robert Reynolds, Willie Robinson, Jr., H. Alvin Spradley, Mrs. C. E. Turner, Joe B. Wilder.

Rock Hill District: Bernard A. Caldwell, Mrs. Joellen Cook, Thomas F. Evatt, Jr., Larry Hays, Jr., Mrs. Eloise Huff, Shadrack Kershaw, T. Carlisle McCrory, Creighton McMaster, Mrs. Elizabeth Pylar, J. Bert Watson.

Spartanburg District: J. Dan Clark, William K. Cross, J. Leonard Correll, Sr., Mrs. Nina Greer, Mrs. Ann Karegeannes, Mitchell W. Kyllonen, Ms. Corris McGee, Jim Moorer, Mrs. Sarah Murray, George W. Whitaker, Jr.

Walterboro District: Lucius B. Blocker, Jr., Mrs. Esther Bright, David W. Cox, Mrs. Sara Eltzroth, Anthony N. Galvalas, Nathan A. McClenon, Harry L. Perry, E. King Scoggins, E. Henry Ulmer, Mrs. Bernice Waring.

COMMITTEE ON NOMINATIONS

	Clergy	Lay
Anderson District:	Paul E. Smith	Hiram Sandlin
Charleston District:	Michael C. Bell	Robert Stevens
Columbia District:	H. Michael Cox	John Gass
Florence District:	Charles L. Moore, Jr.	Richard Cook
Greenville District:	Edward L. Mainous	Gene Marchbank
Greenwood District:	Reuben B. Marlowe	Mrs. Agnes Clark
Hartsville District:	Royce B. Tyler	James English
Marion District:	Richard E. Allen, Jr.	Ms. Louise Heriot
Orangeburg District:	David E. Nichols	Samuel T. Middleton
Rock Hill District:	J. Burt Watson	J. Earl Sturgis
Spartanburg District:	Samuel H. Poston	W. J. Burroughs
Walterboro District:	Nathan W. Jones	Elton Culpepper

Respectfully submitted,

COMMITTEE ON NOMINATIONS
E. E. Jenkins, Chairman
Henrietta R. Morton, Secretary

NOMINATIONS TO THE SOUTHEASTERN JURISDICTIONAL CONFERENCE

POOL OF NOMINEES FOR GENERAL BOARDS

In accordance with the directives of the General Conference of 1980, the South Carolina Conference Delegation has prepared the following list of nominations to be submitted to the Southeastern Jurisdictional Conference for the "pool" of nominees from which persons will be nominated and elected for service on the General Boards of the Church during the 1980-84 Quadrennium.

An asterisk (*) indicates that the person named served in the 1980 General Conference Delegation.

LAYWOMEN: *Mrs. Lois Burkhalter; *Mrs. Polly Gramling; Mrs. Esther Witherspoon; Mrs. Ethel Manning; Dr. Carolyn Briscoe.

LAYMEN: Allen Code; *Harry R. Kent; *Hugo Sims, Jr.; J. C. Hipp; Sam Mitchell.

ETHNIC MINORITY PERSONS: *Rev. James S. Gadsden; *Rev. Granville Hicks; *Samuel T. Middleton; Mrs. Grace Lowery; Rev. E. E. Jenkins.

CLERGY: *Dr. Ralph A. Cannon; *Dr. Eben Taylor; *Rev. George Watson; *Rev. Theodore H. Walter; *Rev. Susan Henry-Crowe.

YOUTH: Michael Bartley; Bill Morton; Johnny Walker, Jr.

YOUNG ADULTS: *Miss Lynne Alley; Clarence E. Kanipe, Jr.; Miss Margaret Strait; Robert Harrington; Ms. Mallie Covington.

PERSONS WITH HANDICAPPING CONDITIONS: Joel Hand; Dr. Sally McCants; Dr. Gilbert Hogan; Douglas Beaman.

OTHER NOMINATIONS

The Delegation nominates Harry R. Kent to serve as the South Carolina Conference member on the Southeastern Jurisdictional Council on Ministries. Respectfully submitted,

Spencer M. Rice, Head of the Delegation
C. J. Lupo, Jr., Secretary to the Delegation

THE COUNCIL ON FINANCE AND ADMINISTRATION

Report No. I

- A. We recommend that the "Special Days" designated by the Book of Discipline be observed with appropriate special offerings.
- B. We recommend that the following special observances be a part of the program of each local church:

Observance	Type of Offering	Date
1. Epworth Children's Home		
a. Mother's Day	Free-will	May 10, 1981
b. Work Day	Free-will	Sept. 20, 1981
c.	Church School offering	First Sunday each month
2. Golden Cross	Free-will	May 3, 1981
3. Junaluska Advancement Fund	50¢ per member per year	

Report No. II

- A. We recommend that the following funds be distributed to the churches on the bases of the percentages of average net funds as indicated:

Fund	Requested for 1981	Recommended by CFA	Percent of Average Net Funds	1980 Budget
Senior College Fund	\$ 937,451	\$ 937,451	4.5000%	\$ 2,100,000
Spartanburg Meth Coll	\$ 312,483	\$ 312,483	1.5000%	\$ 2,100,000
Campus Ministry Fund	\$ 208,322	\$ 208,322	1.0000%	\$ 2,100,000
The Methodist Homes	\$ 416,644	\$ 416,644	2.0000%	\$ 2,100,000
Meth Camp & Retreat C	\$ 208,322	\$ 208,322	1.0000%	\$ 2,100,000
New Church Fund	\$ 208,322	\$ 208,322	1.0000%	\$ 2,100,000
D. S. Salary Fund	\$ 300,000	\$ 300,000	1.4401%	\$ 2,100,000
Pension Fund	\$2,167,242	\$2,167,242	10.4034%	\$ 21,000,000
Equitable Salary Fund	\$ 225,000	\$ 225,000	1.0810%	\$ 2,100,000

Episcopal Fund	\$ 135,369	\$ 135,369	0.6499%	\$ 119,733
Ministerial Education	\$ 300,546	\$ 300,546	1.4427%	\$ 269,573
Conference Insurance	\$ 482,347	\$ 482,347	2.3154%	\$ 483,938
Missional Priorities	\$ 114,343	\$ 114,343	0.5489%	\$ 91,369
District Administration	\$ 290,000	\$ 290,000	1.3921%	\$ 262,000
Administration, AC, GC & SEJ (See B below)	\$ 349,927	\$ 349,927	1.6798%	\$ 285,898
Totals	\$6,656,318	\$6,656,318		\$5,372,426

- B. We recommend an Administration Fund (Annual Conference, General Conference and Jurisdictional) as follows:

	Requested 1981	Recommended by CFA	1980 Budget
1. General Conference Adm.	\$ 67,354	\$ 67,354	\$ 31,935
2. Jurisdictional Conference	\$ 43,965	\$ 43,965	\$ 38,642
3. Conference Expense Fund	\$ 26,000	\$ 26,000	\$ 22,000
4. Board of Trustees	\$ 3,000	\$ 3,000	\$ 3,000
5. Conference Secretary	\$ 7,500	\$ 7,500	\$ 7,500
6. Journal Publication	\$ 24,000	\$ 24,000	\$ 22,000
7. Minister's Book Publication	\$ 4,000	\$ 4,000	\$ 4,000
8. Conference Treasurer			
a. Salary	\$ 23,458	\$ 23,458	\$ 20,721
b. Housing	\$ 3,400	\$ 3,400	\$ 3,000
c. Other Salaries	\$ 20,000	\$ 20,000	\$ 16,000
d. Audit	\$ 7,000	\$ 7,000	\$ 7,000
e. Office Operation & Data Processing	\$ 31,000	\$ 31,000	\$ 29,000
9. Council on Finance & Admin.	\$ 2,000	\$ 2,000	\$ 2,000
10. Meth Center Telephone Oper.	\$ 11,000	\$ 11,000	\$ 10,000
11. Advocate Operations	\$ 35,000	\$ 35,000	\$ 30,000
a. Media Communications	\$ 7,000	\$ 7,000	\$ 6,100
12. Standing Rules Committee	\$ 750	\$ 750	\$ 1,000
13. Nominating Committee	\$ 2,500	\$ 2,500	\$ 2,000
14. Structure Committee	\$ 1,000	\$ 1,000	\$ 0
15. Contingency Reserve	\$ 30,000	\$ 30,000	\$ 30,000
Total Administrative Budget	\$ 349,927	\$ 349,927	\$ 285,898

Report No. III

- A. We recommend a salary of \$ 23,458 for each district superintendent for the year 1981.
- B. The Council on Finance and Administration of the South Carolina Annual Conference, The United Methodist Church, hereby designates up to 15 percent (\$3,518.70) of the District Superintendent's salary for the year 1981 as allocated for parsonage utilities and maintenance, not including maid service and such expenses as paid by the district.
- C. Each district superintendent is also to have available up to \$3,000 for travel in his district, \$ 3,325 for travel outside of his district (all travel expenses to be vouchered) and one-half the cost of social security.
- D. Each District Board of Trustees shall elect a treasurer from the elected trustees of said district. The treasurer of the Board of Trustees shall administer all funds for the District Parsonage Fund, writing all vouchers only for parsonage payments, repairs, insurance and furnishings and not to include any utility payments. The moving expenses of an incoming district superintendent may also be paid from the District Parsonage Fund, not to include more than \$50 packing expenses. The treasurer of the District Board of Trustees shall report to his board on all receipts and expenditures of the District Parsonage Fund.

E. Below are the percentages of average net funds that each church is asked to pay to its respective District Parsonage Fund:

District	Percentage	Amount to be Raised - 1981	Approved for 1980
Anderson	0.2877%	\$4,500.00	\$4,500
Charleston	0.4530%	\$8,000.00	\$8,000
Columbia	0.1580%	\$4,500.00	\$3,500
Florence	0.3323%	\$5,000.00	\$5,000
Greenville	0.2029%	\$4,125.00	\$4,125
Greenwood	0.2817%	\$4,950.00	\$4,950
Hartsville	0.2949%	\$5,000.00	\$5,000
Marion	0.5167%	\$8,000.00	\$5,000
Orangeburg	0.1084%	\$1,500.00	\$1,500
Rock Hill	0.2075%	\$3,500.00	\$3,500
Spartanburg	0.0951%	\$2,000.00	\$2,000
Walterboro	0.8527%	\$8,000.00	\$8,000

F. The District Administration Fund shall be expended as follows in each district

Office Expenses	\$ 9,475.00
Travel in District	\$ 3,000.00
Travel out of District	\$ 3,325.00
District Program	\$ 3,850.00
Insurance & Pensions	\$ 2,770.00
Continuing Education	\$ 300.00
Total	\$22,720.00

- The unused portion of the Continuing Education allowance may be carried forward from year to year during a district superintendent's tenure, but is cancelled in full when a district superintendent leaves the superintendency. It does not carry forward to the new district superintendent.
- Recognizing that different conditions exist in the several districts, a district superintendent may overspend up to \$1,500 in any of the above categories of expenses, but in no case may the total district expenditures for any one district exceed \$22,720.00 from the District Administration Fund.
- The 1979 expenditures of the districts from the District Administration Fund are given in the pre-conference material in the report of the conference treasurer.

Report No. IV

A. We recommend a World Service and Conference Benevolence budget as follows:

	Requested for 1981	Recommended by CFA	Approved for 1980
1. World Service Fund, Gen Conf	\$650,656	\$650,656	\$553,307
2. Conference Council on Ministries Boards and Agencies			
	Requested for 1981	Recommended by CFA	Approved for 1980
a. Bd of Church & Society	\$ 24,675	\$ 24,675	\$ 21,180
b. Bd of Education	\$ 39,235	\$ 39,235	\$ 31,224
c. Bd of Evangelism	\$ 29,750	\$ 29,750	\$ 22,350
d. Comm on Health & Welfare	\$ 3,950	\$ 3,950	\$ 4,413
e. Bd of Laity	\$ 13,630	\$ 13,630	\$ 14,780
f. Bd of Missions	\$ 71,580	\$ 71,580	\$ 11,471
(1) Church Extension	\$ 4,000	\$ 4,000	\$ 13,210
(2) Parish & Community Development	\$ 19,230	\$ 19,230	\$ 67,899
(3) SIP	\$ 9,050	\$ 9,050	\$ 8,928
(4) Local Church Development	\$ 1,000	\$ 1,000	\$ 1,140

g. Career Planning & Counseling	\$ 2,300	\$ 2,300	\$ 3,582
h. Commission on Worship	\$ 2,300	\$ 2,300	\$ 1,760
i. Comm on Ecumenical & Int Aff	\$ 2,950	\$ 2,950	\$ 1,140
j. Comm on Religion and Race	\$ 3,000	\$ 3,000	\$ 3,163
k. Pastoral Care & Counseling	\$ 34,150	\$ 34,150	\$ 31,620
l. Age Level Councils	\$ 13,850	\$ 13,850	\$ 18,038
m. Comm on Status & Role Women	\$ 3,100	\$ 3,100	\$ 3,760
n. United Methodist Men	\$ 2,200	\$ 2,200	\$ 0
o. Camp Directors	\$ 200	\$ 200	\$ 2,280
p. COM Committees			
(1) Ethnic Minority	\$ 2,000	\$ 2,000	\$ 481
(2) Hunger Committee	\$ 1,300	\$ 1,300	\$ 1,063
(3) Program Committee	\$ 3,500	\$ 3,500	\$ 3,780
q. Higher Ed & Campus Min	\$ 2,000	\$ 2,000	
Total COM Boards & Agencies	\$288,950	\$288,950	\$292,446*

\$13,000 of item 2. f. (3), Parish and Community Development, and \$ 28,400 of item 2. k., Pastoral Care and Counseling, will be handled as prior claims within the Council on Ministries total budget.

3. Council on Ministries Staff Operations

	Requested for 1981 & Recommended by CFA		Salary for 1980
	Salaries	Housing	
a. Staff salaries & housing			
Rev. Fisher	\$ 23,458		\$ 20,721
Mr. Carter	\$ 20,500	\$ 3,400	\$ 18,147
Rev. Johnson	\$ 20,500	\$ 3,400	\$ 17,013
Totals	\$ 64,458	\$ 6,800	\$ 55,881
	1981 Budget		1980 Budget
b. Secretarial Salaries	\$ 70,720		\$ 53,427
c. Staff travel	\$ 11,400		\$ 19,410
d. Other Prior Claims	\$ 50,592		\$ 54,074
Sub-total: Prior Claims	\$203,970		\$226,548*
e. Other COM Expenses	\$ 41,710		\$ 36,775
f. Contracted Services	\$ 20,000		
Total COM Staff Operations	\$265,680		\$263,323*

*Funds in 1980 budget but not in 1981 budget are omitted. Thus, some of the totals given for the 1980 budget are for comparison only. They may not be the total of the above items.

4. Other Conference Benevolences Boards, Commissions & Committees:

	1981 Budget	1980 Budget
a. District Supts' Emergency Fund	\$ 4,800	\$ 4,800
b. Bishop's Contingency Fund	\$ 1,000	\$ 1,000
c. Comm on Archives & History	\$ 500	\$ 500
d. Board of Ordained Ministry	\$ 10,093	\$ 8,708
e. Board of Diaconal Ministry	\$ 600	\$ 2,100
f. Committee on Episcopacy	\$ 700	\$ 2,000
g. Stevens Study Committee	\$ 2,000	
Total, Other Agencies	\$ 19,693	
Total World Service & Conference Benevolences Budget	1981 \$1,224,979	1980 \$1,135,184

5. Recapitulation of World Service & Conference Benevolences Budget:	
a. World Service Fund (53.12% of budget)	\$ 650,658
b. COM Boards & Agencies (23.59%)	\$ 288,950
c. COM Staff Operations (21.69%)	\$ 265,680
d. Other Agencies (1.60%)	\$ 19,693
World Service and Conference Benevolence Budget	\$1,224,979

Report No. V

A. The following funds will be distributed to the several districts separately in this formula: two-thirds on the basis of average net funds, one-third on the basis of the total latest reported district membership figures. The distribution will thus be according to the following tables:

	Percent	World Service & Conf Benev	Temporary General Aid
Anderson	7.1197%	\$ 87,215.00	\$ 2,100.00
Charleston	8.8975%	\$ 108,993.00	\$ 2,625.00
Columbia	13.3021%	\$ 162,948.00	\$ 3,924.00
Florence	7.9293%	\$ 97,132.00	\$ 2,339.00
Greenville	9.2612%	\$ 113,448.00	\$ 2,732.00
Greenwood	8.1854%	\$ 100,269.00	\$ 2,415.00
Hartsville	8.4362%	\$ 103,342.00	\$ 2,489.00
Marion	7.4919%	\$ 91,774.00	\$ 2,210.00
Orangebur			
	7.1340%	\$ 87,390.00	\$ 2,104.00
Rock Hill	7.8244%	\$ 95,847.00	\$ 2,308.00
Spartanbur			
	9.4066%	\$ 115,229.00	\$ 2,775.00
Walterboro	5.0117%	\$ 61,392.00	\$ 1,479.00
Totals	100.0000%	\$1,224,979.00	\$29,500.00

	Interdenom. Coop.	Black College Fund
Anderson	\$ 1,872.00	\$ 10,453.00
Charleston	\$ 2,340.00	\$ 13,063.00
Columbia	\$ 3,498.00	\$ 19,531.00
Florence	\$ 2,085.00	\$ 11,641.00
Greenville	\$ 2,436.00	\$ 13,597.00
Greenwood	\$ 2,153.00	\$ 12,017.00
Hartsville	\$ 2,219.00	\$ 12,386.00
Marion	\$ 1,970.00	\$ 10,999.00
Orangeburg	\$ 1,876.00	\$ 10,474.00
Rock Hill	\$ 2,058.00	\$ 11,487.00
Spartanburg	\$ 2,474.00	\$ 13,810.00
Walterboro	\$ 1,318.00	\$ 7,358.00
Totals	\$26,299.00	\$146,816.00

B. Recapitulation of total recommended budget:

	Recommended for 1981	1980 Budget
Line items (76.93% of budget)	\$6,219,006.00	\$5,217,857
Administrative Budgets (7.92%)	\$ 639,927.00	\$ 547,898
World Serv & Conf Benev (15.15%)	\$1,224,979.00	\$1,135,184
Total budget as recommended	\$8,083,912.00	\$6,900,939

Report No. VI

A. Special Recommendations.

1. We recommend that the District Superintendents and the District Board of Laity be allowed to make adjustments in the apportioned salary items (Episcopal Fund, District Superintendents' Salary Fund, Equitable Salary Fund, Pension Fund and Conference Insurance Fund) and in World Service and Conference Benevolences. However, no changes in the district totals may be made.

2. In view of the fact that the conference treasurer credits the accounts of boards, commissions and agencies as money is received, if any board, commission or agency has insufficient funds available to meet current expenses, the Council on Finance and Administration is hereby authorized to lend funds from the Conference Contingency Reserve Fund to said board, commission or agency provided that adequate funds shall be available within the same conference fiscal year to pay off the loan.
 3. All boards, commissions and committees receiving funds from the conference treasurer shall submit with each voucher adequate supporting data.
 4. Boards, agencies and conference institutions which are allowed to withdraw lump sums from the conference treasurer shall submit an audit by a certified public accountant to the Council on Finance and Administration.
 5. It is the recommendation of the Council on Finance and Administration that all boards, commissions and agencies of the conference pay standard rate of 20¢ a mile when a representative travels on church business, with an effort being made toward car pooling while on such trips, and that other expenses be paid; however, that the maximum paid to such a person for meals shall be \$2.50 for breakfast, \$3.50 for lunch and \$4.50 for the evening meal.
 6. We recommend that each church place in its budget an adequate amount to subscribe to the Advocate all-family plan and that this money be paid directly to The Advocate on at least a quarterly basis.
 7. We recommend that all churches pay an amount equal to one-half of the Social Security cost of the pastor or pastors of the charge.
 8. The balance held by each board, committee, commission or agency on the books of the conference treasurer shall be carried forward from one year to the next and this amount shall be taken into consideration in the subsequent budget request.
 9. We recommend that the Annual Conference Council on Finance and Administration be authorized to grant amounts up to \$7,500.00 from the Conference Contingency Reserve Fund to meet any individual emergency or unanticipated need.
 10. We recommend that when The Advocate is instructed by Annual Conference to publish items, the Conference Treasurer is hereby directed to pay exceptional publication expenses from the Conference Expense Fund.
 11. We recommend that if in the opinion of the Episcopal Housing Committee and the then presiding bishop it is desirable and practical to furnish the bishop with a parsonage, that the Episcopal Housing Committee be authorized to use up to \$125,000 from the Conference Contingency Reserve Fund to purchase in the name of the Annual Conference Board of Trustees a suitable residence.
 12. We recommend that "average net funds" as used in this report shall mean for each church the four year average of net funds for the years 1976, 1977, 1978 and 1979. When a church has declined in net funds for two consecutive years "average net funds" shall mean the average of the last two years only.
 13. The calculation of "net funds" for the current year (1980) shall be as in previous years lines 35, 36 and 39 through 42 of Table II, plus the giving of the church to the funds for which the church is given a specified apportionment or asking.
 14. We recommend that each charge pay at least \$300 annually for the continuing education of the pastor.
 15. The Council on Finance and Administration shall include in its written report to the 1981 session of the Annual Conference the following:
 - (a) A statement of the purpose of the Contingency Reserve Fund.
 - (b) A recommendation outlining the use of the Contingency Reserve Fund between Annual Conference sessions, and
 - (c) A statement of policy concerning the use of interest income accrued from balances on hand in the various Annual Conference funds.
- B. We nominate Thad W. Herbert as conference treasurer statistician for the 1981-1984 quadrennium.

COUNCIL ON FINANCE AND ADMINISTRATION

REPORT NO. VII

The Trustees of the South Carolina United Methodist ADVOCATE, acting within their legal authority, decided on March 15, 1980, to sell that piece of property known as "1420 Lady Street" in Columbia, South Carolina. Because the offices of the Annual Conference are housed in this building, this decision necessitated the prompt development of long-range plans to house these offices. Consequently, the Council on Finance and Administration presents the following recommendations to the 1980 session of the South Carolina Annual Conference:

RECOMMENDATION ONE:

Annual Conference empowers the Council on Finance and Administration to act as its legal agent in order to accomplish the following:

- Council on Finance and Administration shall negotiate with the Board of Trustees of Columbia College in order to purchase a piece of property near the college campus on which a building may be erected to house the Annual Conference offices.
- Council on Finance and Administration will place the title of this purchased property in the name of the Board of Trustees of the South Carolina Annual Conference for the benefit of the Annual Conference.
- Council on Finance and Administration shall be responsible for the design and construction of a building suitable to house the Annual Conference offices.
- Upon completion of the building, Council on Finance and Administration will act on behalf of the South Carolina Annual Conference and the Board of Trustees of the South Carolina Annual Conference in the administration of the building.

RECOMMENDATION TWO:

Annual Conference authorizes Council on Finance and Administration to spend up to \$750,000.00 in order to purchase the property and to contract for the design and construction of the proposed building to house the Annual Conference offices. Up to \$380,000.00 may be used from the Conference Contingency Reserve Fund toward the total cost of the proposed office building. The remainder of the cost may be obtained by a mortgage placed upon the property. The Board of Trustees of the South Carolina Annual Conference is directed to cooperate with the Council on Finance and Administration in the proper negotiation of this anticipated loan, and the Board of Trustees is authorized to place a mortgage on this property for a period not to exceed fifteen years. Repayment of this loan shall be provided for in the rental fees normally budgeted by the Annual Conference offices.

RECOMMENDATION THREE:

The bishop is requested to appoint a COMMITTEE ON EQUITY to determine whether, if any, equity the Annual Conference has in the proceeds of the sale of the "1420 Lady Street" property. The Committee is to be composed of five persons, three of whom shall be lay persons, and the Committee is authorized to receive not more than \$1,500.00 from the Conference Contingency Reserve Fund to defray its expenses. If the Annual Conference receives funds from the sale of "1420 Lady Street" these funds will be applied to reduce the amount of the loan on the new building.

REPORT of the

STUDY COMMITTEE ON SPECIAL OFFERINGS

AUTHORIZATION

At the Annual Conference of South Carolina, United Methodist Church, 1979, the following motion was made and is recorded on pages 113-114 of the South Carolina Conference Journal:

Motion—Mr. Mitchell Reames, Central Church, Florence, made the following motion: "I move that the Bishop appoint a broad-based committee, representative of the entire Church, to make a study and report to the next Annual Conference on what appropriate missional priorities of the Conference should be relative to special offerings currently included in Section 2 of the Report of the Council on Finance and Administration; and furthermore, that no person serve on the study committee who is a member of any Board or Agency which receives funds from the special offerings; and meanwhile, amend Report No. 1, Section 2c, so that

First Sunday Church School offerings be designated for the two (2) Methodist Homes in fiscal 1980, proportionately as recommended in that same report, to temporarily assist in relieving the financial crisis facing The Orangeburg Home in its current operating budget."

Motion to Divide the Question—The Rev. Chad Davis made a motion to divide the question so as to vote separately on the creation of a Study Committee and the designation of First Sunday Church School offerings for the Methodist Homes. The motion was approved.

Point of Order—The Rev. Harry R. Mays raised a Point of Order regarding this Reames motion (Part A) stating that no method of funding was provided for the Study Committee's work.

Amendment to Reames Motion A—The Rev. Chad Davis moved that Part A of Reames Motion be amended to include \$1,500.00 from the Conference Reserve Fund to cover the cost of the Study Committee's work. The motion passed. On vote, the Reames Motion, as amended, was passed.

Substitute for Reames Motion Part B—The Rev. Bill Kinnett moved to substitute for the Reames Motion Part B an amendment to Report No. 1, item 2, "Special Days", the following: "Under Methodist Home, Greenwood, (a) Free-will offering, January 24, 1980; (b) Church School Offering, each First Sunday of the month. Under Methodist Home, Orangeburg, (a) Free-will offering, November 23, 1980; (b) Church School Offering, each First Sunday of the month."

Call for the Previous Question—The Previous Question was called.

Motion Adopted—On vote the call for the Previous Question was approved. The Kinnett Substitute Motion prevailed on vote and became the main Motion replacing Part B of the Reames Motion. On Vote the Main Motion was adopted.

To comply with this motion, Bishop Edward L. Tullis, after consultation with his cabinet invited fourteen (14) persons, representing each of the districts of the Conference, to serve on this committee. Eleven (11) persons were able to accept. They are: Ms. Betty Ashley, Seneca; Mrs. Tillie Dunstan, North Charleston; Mrs. Miriam Alewine, Greenwood; Mrs. Gladys Hunsberger, Parris Island; Mr. J. W. Wingate, Darlington; Mr. Lawrence E. Stroud, Great Falls; Mr. John Redmond, Greenville; Mrs. J. W. Harrington, Florence; the Rev. John Boone, Orangeburg; the Rev. Ray Hook, West Columbia; the Rev. Angelin Wallace, John's Island.

Bishop Tullis' letter dated February 7, 1980, to each person asked to serve on this committee read, in part:

"The last session of the Annual Conference authorized a committee to study special offerings related to Report No. 1, Section 2-c, of the report of the Conference Council on Finance and Administration. . . . "Please study carefully the authorization for your committee found on pages 113, 114 of the 1979 South Carolina Conference Journal. The action begins near the bottom of page 113, beginning with "Motion . . . Mr. Mitchell Reames . . ." and ends on page 114, "Motion adopted." You will need to study the report of the Council on Finance and Administration, page 163 and following in the same Journal."

ORGANIZATION

On February 23, 1980, this committee met at Washington Street United Methodist Church in Columbia, with the Rev. George Watson as our convener. After a discussion of our duties as a Study Committee on Special Offerings as stated in the motion above and as outlined in the Bishop's letter, the following officers were elected: Mrs. Miriam Alewine, chairperson; John Redmond, vice chairperson; Ms. Betty Ashley, secretary.

The chairperson was charged with contacting each institution mentioned in Report No. 1, Section 2, of the Council on Finance and Administration (page 171, South Carolina Conference Journal, 1979), and to secure written data concerning local church support to each institution for at least the past quadrennium.

The chairperson appointed the following sub-committees to visit each institution as a follow-up on written reports expected:

Orangeburg Methodist Home: Mrs. Gladys Hunsberger, Mrs. Tillie Dunstan
Greenwood Methodist Home: John Redmond, Mrs. Miriam Alewine.
Golden Cross: Ms. Betty Ashley
Junaluska Advancement Fund: the Rev. John Boone, the Rev. Angelin Wallace
Epworth Children's Home: Lawrence Stroud, the Rev. Ray Hook, J. W. Harrington, J. W. Wingate

The entire committee was concerned that our time to do our research was short. We were to present to Annual Conference, 1980, a report of our study, but each of us was determined to give of their time unstintingly in order to report our findings at this early date. We were aware of how very important this study could be.

RESEARCH

After a month of numerous telephone calls, letters, visits to the institution, and committee meetings, all church members of this Study Committee on Special Offerings met again at Washington Street United Methodist Church, Columbia, on March 22, 1979. Each sub-committee reported on their research and visits, and presented written reports of their findings and recommendations.

We will present our findings singly for each area of special study to which we are assigned, and in the order that they appear in Report No. 1, Section 2c of the Council on Finance and Administration, South Carolina Conference Journal 1979, page 77.

EPWORTH CHILDREN'S HOME

Observance	Type of Offering	Date
a. Mother's Day	Free-will	May 11, 1980
b. Work Day	Free-will	September 21, 1980
c. Discretion of local Church	Free-will	Any Date

NOTE: Report No. 1, Section 2c states Church School Offering, First Sunday of each month. Our research indicated some churches observe fourth Sundays each month. We do not wish to confuse this issue, so we have stated any Sunday local church offering.

It is our considered opinion that these offerings be continued. They have been effective in every way and fill needs for our children at Epworth. Epworth enjoys many years of good management and foresightedness in the use of their income in all phases of their work. The special offerings from each local church make possible programs for the children that would not be possible otherwise. This Study Committee on Special Offerings unanimously recommends the special offerings to Epworth Children's Home continue to be observed by the local churches of our Conference.

JUNALUSKA ADVANCEMENT FUND

In Report No. 1, Section 2c of the Council on Finance and Administration, we recommended that \$2.00 per church member for the quadrennium be taken as a special offering in each local church. (No date specified)

If our Conference had fulfilled this recommendation we would have paid the Junaluska Advancement Fund a total for the quadrennium of \$473,953. According to our research and our conversation with Dr. Melvin Harbin, Director, South Carolina Conference, through January, 1980, only sixteen (16) percent of this amount, or \$75,925, had been paid.

We learned that the facilities of Junaluska are used most by the Western North Carolina Conference; South Carolina ranks second in the use of Junaluska facilities. We place fifteen (15) out of sixteen (16) conferences in the Southeastern Jurisdiction in our contributions to Junaluska. As a Committee we were saddened by this. We felt that Junaluska has not been properly presented to the congregations and that this special offering has not been promoted.

We learned, too, during our study, that there have been misunderstandings between Junaluska and some of our churches. These were group meetings were concerned, and the committee has given this information to Dr. Harbin in the hopes of correcting these situations. We have been assured that every effort will be made on the part of the staff of Junaluska to see that these situations do not re-occur. Goodwill between Junaluska and the churches of South Carolina is essential, and both the staff of Junaluska and the Methodists of South Carolina must work together.

This Study Committee understands that new requests for funds may be made for the Junaluska Advancement Fund for the next quadrennium. This committee feels that if the Conference accepts the recommendation of such an offering the Methodist South Carolina should make every effort to fulfill such a commitment.

GREENWOOD METHODIST HOME

Observance	Date
a. free-will offering	January 27, 1980
b. Church School offering	First Sunday each month

The Greenwood Methodist Home is a skilled nursing facility opened in 1971. As we studied the Support Fund for the Greenwood Methodist Home which is made up of offerings listed above, we secured an Income and Expense Analysis for a four-year period beginning with calendar year 1976. The Conference provided \$158,430.68 through special offerings over this four-year period for patient care; Greenwood Methodist Home extended a total of \$236,813.86 to patients unable to pay the full cost of their care. The difference in the offerings provided by our churches and the expenses the Greenwood Methodist Home had to supply was \$78,383.18. This difference of more than \$78,000.00 came from the Home's Permanent Endowment Fund.

This specific example may make the problem even clearer: In one church a budgeted amount of \$1,200 is given annually to Greenwood Methodist Home; members of this church who are residents of Greenwood Methodist Home receive from the Support Fund much more than that amount per month. In the Anderson District during 1979 the offerings fell short almost \$7,000 of funds needed for patient care of members from that district. Greenwood District's giving was almost \$18,000 short of funds needed for members from Greenwood District.

We are not suggesting that each church or each district supplement the cost of care for each member, but we feel if South Carolina Methodists are made aware of this, they will want to do something about it.

The Support Fund giving must be increased or persons will have to be turned away unless they can pay their own way, or can qualify for Medicaid assistance.

ORANGEBURG METHODIST HOME

Observance	Date
a. Free-will offering	November 23, 1980
b. Church School Offering	First Sunday each month

The Orangeburg Methodist Home began as a home for the aging about twenty-six years ago, but now extends both primary and intermediate nursing care to its residents.

Free-will offerings from churches in our Conference total about 3.8% of the Orangeburg Home budget.

In its twenty-six years, Orangeburg Methodist Home has had many demands made upon it because it was the only Methodist facility of its kind in South Carolina. The Home has met those demands, and is still, but the struggle is harder than ever because of lack of funds. Never debt free in those twenty-six years, there is still outstanding a debt of \$750,000. All building plans have stopped because of this, but building plans need desperately to be re-activated.

Because of lack of funds, in February, 1979, the decision had to be made to admit only persons who could pay their full expense because the support fund (our special offerings) were in serious decline. One resident was forced to move to a much smaller accommodation because he was not able to pay for the room he had been living in for some time. His retirement check, due to inflation, was no longer adequate. One of the goals of the Orangeburg Home is to strive for the day all residents will have equal facilities, no matter what their financial status. If Medicare/Medicaid were lost, it would be a serious blow.

Both Greenwood and Orangeburg Methodist Homes have their special, individual needs, and this Study Committee on Special Offerings has been made aware of these needs through our research and visitation.

First, these are not just buildings; they are people - individuals - who live in these buildings; and these buildings bear our name - yours and mine - METHODIST.

Long, long years ago we helped solve our problems at Epworth through the establishment of special offerings. It is still working because Methodist Christians cared.

This committee believes if South Carolina Methodists know about the financial problems of our Methodist Homes, we can and will solve those, too.

Time is of the essence here. We need immediate action by this body. We have alerted the Council on Finance and Administration that as a study committee we are recommending a two (2%) percent line item in the apportionments of the South Carolina United Methodist Church, to be divided between the Orangeburg and the Greenwood Methodist Homes on a two to one ratio, respectively. If we are to claim these two homes as Methodist, we must furnish funds to allow them to fulfill the ministry for which they were established.

GOLDEN CROSS

Observance

Free-will offering

Date

May 4, 1980

We are happy to report that Golden Cross is making vital contributions to the life of our Church and its ministers. We recommend the continuation of a free-will offering taken in our local churches on a specific Sunday during the year.

SUMMARY

Because it is impossible to incorporate into this report all that we researched in each of these areas of study, we are attaching, in some instances, copies of reports given to us. The directors of each of the Methodist Homes, Epworth Children's Home, Junaluska Advancement Fund, Mr. Thad Herbert and his staff were most cooperative and we are indebted to them for both their written reports and their time when they were visited. Our special thanks to the Rev. Harry R. Mays, president, Conference Council on Finance and Administration, whose patience was inexhaustible as we came on him for procedural and background information concerning finances within our Conference.

We urge LAY DELEGATES to report to the local church actions taken by the Conference. Remind your minister and offer to see that your church follows through on actions taken here. Your minister is only one person, and that local church is the one you are here too.

THE ADVOCATE prints news of Annual Conference decisions, and since the Journals cannot be printed the instant Conference adjourns, we urge LAY DELEGATES to secure a copy of THE ADVOCATE and keep the local church informed, not only immediately following Conference, but all during the year.

We have presented these special offerings to you as they are listed in our 1980 Conference Journal. This Study Committee on Special Offerings spent a great deal of time compiling and digesting information on each of these offerings, and this report will not be complete until we list them according to priority as we see them:

- No. 1 - The Orangeburg Methodist Home. Our giving for the Support Fund increased from ten (10%) percent to 3.8% over the past ten years. This means our giving through special offerings is much less than adequate. It is imperative that the Methodists of South Carolina take immediate action to remedy this situation.
- No. 2 - The Greenwood Methodist Home. Here, too, support fund giving falls short of the needs and has to be supplemented from their Permanent Endowment Fund.
- No. 3 - Epworth Children's Home. Our special offerings on specific days are continuing to meet the needs.
- No. 4 - Golden Cross. Our offerings seem adequate and no request for more funds seem necessary.
- No. 5 - Junaluska Advancement Fund. Local Church promotion of this is recommended.

This Study Committee on Special Offerings most urgently requests that the South Carolina Annual Conference of 1980 accept our recommendation of a two (2%) percent line item in the apportionments of the South Carolina United Methodist Church, to be divided between the Orangeburg and the Greenwood Methodist Homes on a two to one ratio, respectively.

Miriam F. Alewine, Chairman
John Redmon, Vice-Chairman

THE COMMISSION ON EQUITABLE SALARIES

REPORT NO. 1

Report No. 1 of the Commission on Equitable Salaries is informational in nature. It is intended to create an awareness that the South Carolina Conference, through this commission, extends salary support to churches other than "minimum" salary situations. This conference is providing mission and ministry for the support of pastors who are

1. Church Extension
 - a. new congregations
 - b. restructured charge lines
2. Missional or engulfed situations
3. Minimum salary appointments
4. Ethnic Minority Discipleship program (ends in 1984)
5. Cooperative Ministries

The following is a summary of the number of churches receiving support in each of the foregoing categories and the totals granted for each in 1980:

1. Church Extension	6 churches	\$ 43,890.24
2. Missional or engulfed	10 churches	26,487.00
3. Minimum salary	59 churches charges	139,727.97
4. Ethnic Minority Discipleship Program	14 charges	9,410.00
5. Cooperative Ministries	1 church	500.00

Totals 90 \$220,015.21

Appreciation is expressed to those churches who have raised their local salary support and are not making a request for additional funds from the South Carolina Conference.

Pastors holding every conference relationship (except retired) are eligible for equitable salary support. Receiving funds in 1980 are:

1. Local pastor	7
2. Student pastor	16
3. Probationary	10
4. Full connection	39
5. Associate member	6
6. Supply	0

Total 78

Who are not eligible for equitable salary support?

1. Retired supplies
2. Part time local pastors
3. Pastors on leave of absence
4. Associate or assistant pastors
5. Pastors not living within the bounds of his/her parish or who are not giving full time service to that charge, except:
 - a. students pursuing ministerial credentials
 - b. pastors serving charges that provide no parsonage

COMMISSION ON EQUITABLE SALARIES

REPORT NO. 2

Whereas, the DISCIPLINE of 1976, paragraph 934, provides for fixing an Equitable Salary System by the Annual Conference, therefore be it resolved: That the South Carolina Annual Conference fix an equitable salaries system according to the following scale to become effective on January 1, 1981 and continue until changed by this Annual Conference. Salary changes have been based upon Seventy percent (70%) of the 1980 average salary for Effective Members of Annual Conference. Other categories are based upon a percentage of the effective ministers calculated figure.

The Commission on Equitable Salaries looking to the future of South Carolina United Methodism recommends the following salary scale which will enable all churches and pastors to easily ascertain the Equitable Salaries schedule:

- A. 1. The total equitable compensation for Effective Members of the Annual Conference will be \$12,750.
2. The total equitable compensation for Probationary Members (FULL TIME)—will be \$11,475.
3. The total equitable compensation for Probationary Members (NOT FULL TIME)—will be \$9,565.
4. The total equitable compensation for Associate Members will be \$11,475.
5. The total equitable compensation for Local Pastors—(FULL TIME)—will be \$10,200.

6. The total equitable compensation for Student Local Pastors will be \$8,925.
7. The Commission shall pay one-half (1/2) of the Social Security Taxes on the Salary paid by the Commission on the above six (6) categories.

B. Longevity Merit Income

A pastor who has served ably for fifteen (15) or more years in full time service—(10) of which have been in the South Carolina Conference, shall receive \$600 above the minimum base.

C. The District Superintendent shall recommend the adjusted amounts which must be approved by the Commission on Equitable Salaries before payment can be made. Any person shall be considered a student pastor if he is enrolled in an accredited college or seminary for a degree.

This recommendation from the District Superintendent shall be accompanied by a form provided by the Equitable Salaries Commission and completed by the pastor, the Pastor—Parish Relations Committee and the District Superintendent indicating income from all sources.

D. Be it resolved that the Annual Conference through its Equitable Salaries Fund shall not pay in excess of thirty-five percent (35%) of the above amounts. The churches shall be encouraged to pay the other sixty-five percent (65%), but this resolution will not hinder the Board of Missions and Church Extension or other agencies of the church from making appropriations from its discretionary fund. Exception to this resolution will be allowed under the following conditions:

- (a) The church must meet all the requirements of the Equitable Salaries Commission.
- (b) The Administrative Board of the said church must declare in writing to the District Superintendent that the above requirement having been met, it will not pay the sixty-five percent (65%).
- (c) The District Superintendent and the Cabinet must recommend this exception unanimously.
- (d) **TO BE GRANTED AN EXCEPTION, ALL ABOVE REQUIREMENTS MUST BE MET.**
- (e) Be it further resolved that \$2,000 be set aside as a discretionary fund to be administered by the Commission on Equitable Salaries on application of the District Superintendent.
- (f) Equitable Salaries Funds shall be disbursed monthly, and shall be given to the pastor involved.

E. Cooperative Parish Ministries

Directors or Coordinators of Cooperative Parish ministries which have been approved by the Board of Missions, and application made by the District Superintendent to the Commission on Equitable Salaries by January 1 preceding the appointment, June of the same year may be eligible for funds not to exceed \$7,000. No pastor shall be eligible to receive funds unless the charge he/she serves agrees in writing to release him/her for these added duties; and no equitable salary grant will be made to a pastor making more than \$15,000.

F. Missional Situations

Missional situations are when areas—rural, inner city, transitional or engulfed neighborhoods, demand an effective ministry but are not capable of providing such ministries without Equitable Salary assistance. To be eligible for assistance the appropriate committee of the Board of Missions must verify that it is indeed an engulfed situation. Assistance will decrease by twenty-five percent (25%) each year over four (4) years of the initial request. The pastor's salary may be increased beyond the cost of living if all apportionments are paid in full.

EQUITABLE SALARIES FOR NEWLY SET-UP WORK

Notes:

1. In all cases where a new work is being considered, the District Superintendents shall notify the Commission on Equitable Salaries by January 1 preceding the Annual Conference session that the work is to be effected; providing the projected cost to the Equitable Salary Commission.
2. This schedule applies to pastors who are on trial or in full connection and who have had a minimum of four (4) full years of service prior to this appointment.

1st Year: Note: First full year of church's organization. The Equitable Salary may be according to the pastor's category.

Special Note: The District Superintendent may apply to the Church Extension Section of the Board of Missions for a salary that is more in keeping with the amount received by this pastor in his previous appointment.

2nd Year: The grant depends on amount received first year. At the beginning of the second year, the newly established church must assume one-fourth of the pastor's salary.

3rd Year: The grant for the third year depends on amount received second year. At the beginning of the third year, the newly established church must assume one-half of the pastor's salary.

4th Year: The grant for the fourth year depends upon the amount received the third year. At the beginning of the fourth year, the newly established church must assume three-fourths of the pastor's salary.

- Notes:**
1. Except where the administrators of this salary schedule feel an extreme case of hardship exists, no salary funds will be granted to a church after the fourth full year.
 2. A "new church" may be interpreted to mean an "engulfed" situation or a relocation project, if it is determined to be a church extension responsibility by the Church Extension Section of the Board of Missions. The District Superintendent must provide a substantiating statement from the Conference Board of Missions that the engulfed situation is in reality an engulfed situation.
 3. The local church shares of this salary schedule is interpreted to mean—all sources of income from the local church.
 4. These figures are minimum and any amount of funds from any source in any guise added to these figures will be subtracted from the Conference support given.
 5. In all cases where a newly set-up work is attached to an existing charge, these become charge figures.

G. If the Bishop and Cabinet find it necessary to make an appointment requiring Equitable compensation supplement beyond the regular schedule, it may be granted upon Cabinet request for a term not to exceed three years in any given situation, and Equitable Salaries shall not pay in excess of thirty-five percent (35%) of total compensation in any instance.

H. The Equitable Salaries Commission recommends that the balance of the \$60,000 (\$38,000-\$40,000) of the Equitable Salaries reserve be designated in 1980 for salary supplement for Ethnic Minority Local Church Empowerment be extended; that the monies be disbursed over a period ending December 31, 1984, and that no local church or charge receive more than \$800 in any one year, and then only if this amount is matched dollar for dollar, and that the pastors receiving said supplement be in the effective relationship and a resident pastor of the church or charge served.

I. The Commission on Equitable Salaries requests that the South Carolina Conference designate fifteen percent (15%) (or actual expenses) of monies funded by this commission as parsonage allowance. This request is made to satisfy the requirements of the Internal Revenue Service.

J. The Commission on Equitable Salaries recommends that two hundred thousand dollars (\$200,000.00) of the funds in the Equitable Salaries account be designated as "reserve", and that it be reported accordingly, as a "reserve", and not as funds available for granting current equitable salary assistance.

Travel Grant: The Commission on Equitable Salaries requests that \$25,000 be designated for travel grants to equitable salary recipients. Grants will be made to pastors serving appointments with heavy travel on a formula developed by the Equitable Salary Commission.

The Commission on Equitable Salaries recommends that the equitable salaries for effective members of the Conference (under 15 years) be indexed to the average salary package which includes salary, amount designated for utilities, travel and amount designated for Social Security of all effective members of the Conference during 1980, and we recommend that it be indexed at seventy percent (70%) of the Annual Conference salary of the preceding year and that the resulting number be rounded to the nearest \$50.00.

THE COMMISSION ON EQUITABLE SALARIES

RECOMMENDATIONS

REPORT NO. 3

- A. Salary Schedule
1. The Total Equitable Compensation for Effective Members of the Annual Conference will be \$12,750.
 2. The Total Equitable Compensation for Probationary Members—(FULL TIME)—will be \$11,475.
 3. The Total Equitable Compensation for Probationary Members—(NOT FULL TIME)—will be \$9,565.
 4. The Total Equitable Compensation for Associate Members will be \$11,475.
 5. The Total Equitable Compensation for Local Pastors—(FULL TIME)—will be \$10,200.
 6. The Total Equitable Compensation for Student Local Pastors will be \$8,925.
- B. Longevity Merit Income
A pastor who has served ably for fifteen (15) or more years in full time service, ten (10) of which have been in the South Carolina Conference, shall receive \$6,000 above the minimum base.
- E. Cooperative Parish Ministries
Directors or Coordinators of Cooperative Parish ministries which have been approved by the Board of Missions, and application made by the District Superintendent to the Commission on Equitable Salaries by January 1 preceding the appointment in June of the same year may be eligible for funds not to exceed \$7,000. No pastor shall be eligible to receive funds unless the charge he/she serves agrees in writing to release him/her for these added duties; and no equitable salary grant will be made to a pastor making more than \$15,000.
- F. Missional Situations
Missional situations are when areas—rural, inner city, transitional or engulfed neighborhoods, demand an effective ministry but are not capable of providing such ministries without Equitable Salary assistance. To be eligible for assistance the appropriate committee of the Board of Missions must verify that it is indeed an engulfed situation. Assistance will decrease by twenty-five percent (25%) each year over four (4) years of the initial request. The pastor's salary may be increased beyond the cost of living if all apportionments are paid in full.
- I. The Commission on Equitable Salaries requests that the South Carolina Conference designate fifteen percent (15%) (or actual expenses) of monies funded by this commission as parsonage allowance. This request is made to satisfy the requirements of the Internal Revenue Service.
- J. The Commission on Equitable Salaries recommends that two hundred thousand dollars (\$200,000.00) of the funds in the Equitable Salaries account be designated as "reserve", and that it be reported accordingly, as a "reserve", and not as funds available for granting current equitable salary assistance.
- K. Travel Grant
The Commission on Equitable Salaries requests that \$25,000 be designated for travel grants to equitable salary recipients. Grants will be made to pastors serving appointments with heavy travel on a formula developed by the Equitable Salary Commission.
- L. The Commission on Equitable Salaries recommends that the equitable salaries for effective members of the Conference (under 15 years) be indexed to the average salary package which includes salary, amount designated for utilities, travel and amount designated for Social Security of all effective members of the Conference during 1980, and we recommend that it be indexed at seventy percent (70%) of the Annual Conference salary of the preceding year and that the resulting number be rounded to the nearest \$50.00.

- M. Continuing Education Support
Up to 70% of the amount paid by the Local Church shall be provided for the support of the Minister's Continuing Education program.

THE COMMISSION ON GROUP LIFE AND HOSPITAL INSURANCE

REPORT NO. 1

The insurance program of the South Carolina Conference is designed to provide the ministerial members of the Conference and their dependents a comprehensive plan for major medical and life insurance. The program is administered through a group plan underwritten by The Prudential Insurance Company of America and supervised by the Commission on Insurance. Eligible for coverage under the program are ministerial members of the Conference in the following categories:

- (1) those fully employed by a church either in the effective relationship, probationary membership, associate membership, or full time lay pastors
- (2) certified candidates for ministry in the last two years of seminary
- (3) ministers who are full time employees of Conference boards, agencies, or institutions
- (4) all district superintendents
- (5) student pastors who are serving work within the boundaries of the Conference

Certain lay persons who are full time employees of the Conference are also granted coverage. In seeking coverage, an applicant is required to give proof of insurability. Eligibility requirements are set forth in a guidebook, YOUR GROUP INSURANCE PLAN, published by the Commission. This guidebook is available free of charge from the Office of Ministerial Affairs, P. O. Box 11284, Columbia, South Carolina 29211.

Since an objective of the insurance program is to provide a plan of comprehensive insurance coverage, the requirement is made that all participants in the program enroll for both life insurance and major medical insurance.

This insurance program is continuously reviewed and analyzed by the Commission on Insurance, the Administrator of Ministerial Affairs, and the Prudential Insurance Company of America. Coverage is reviewed periodically in order to keep the program strong and in order to provide coverage that is adequate to meet the financial demands of a changing economy.

REPORT NO. 2

LIFE INSURANCE BENEFITS

The Conference Insurance Program provides the following coverage under its Group Life Insurance Policy:

SCHEDULE OF AMOUNTS

	Term and Paid-Up Life Insurance	Additional Term Life Insurance	Accidental Death and Dismemberment Insurance
(1) less than age 60	\$2,000.00	\$13,000.00	\$15,000.00
(2) Age 60 but less than age 65	2,000.00	11,000.00	13,000.00
(3) Employees age 50 and over when becoming insured will be eligible for the following coverage and benefits:			
4) Age 50 but less than age 60	None	15,000.00	15,000.00
5) Age 60 but less than age 65	None	13,000.00	13,000.00
6) Age 65 and over for those retiring before June 1, 1975	None	4,000.00	4,000.00
7) Age 65 and over for those retiring after June 1, 1975	None	5,000.00	5,000.00
8) Age 65, but less than age 70 active employees will have the coverage of category (2) above (\$13,000) reduced by 8% at each birthday until the 70th, at which time the benefit shall be as stated in category (7) (\$5,000.00).			

The reductions in the amount of insurance coverage shown in the "Schedule of Amounts" above will be made on the November 2nd coinciding with or next following the attainment of age 50 or 60. However, in no event will an employee's total amount of insurance be less than his accumulated paid-up insurance.

COVERAGE OF DEPENDENTS

	Dependents Insurance Life
Spouse of retired enrollant	\$1,000.00
Children, according to age:	
14 days to 6 months	1,000.00
6 months through eligibility	2,500.00
Spouse of active enrollant	2,500.00

Survivor benefit: There will be a survivor benefit of \$200 per month payable to the surviving spouse and or children of a participant upon his/her death. The surviving spouse will receive \$200 per month until his/her death, remarriage, or attainment of age 62. Upon the death, remarriage, or attainment of age 62 by the surviving spouse, payments will continue to the dependent children of the deceased participants until the youngest unmarried dependent child reaches age 21. If there is no surviving spouse, payments will be made to the children of the deceased until the youngest unmarried child reaches age 21.

REPORT NO. 3

MAJOR MEDICAL INSURANCE BENEFITS

The major medical plan of the Conference Insurance Program provides benefits for reasonable and customary charges incurred by the insured, or a covered dependent while receiving hospital services, treatments and supplies ordered by a physician. After a \$150 annual deductible, the plan provides for payment of 80% of the first \$2,000 of eligible expenses and 100% of all other eligible expenses over \$2,000.00 up to an unlimited maximum.

The coverage for retired participants is reduced to a lifetime maximum of \$25,000 for the insured and each eligible dependent.

Other details of the major medical expense plan are contained in the guidelines "Your Group Insurance Plan".

REPORT NO. 4

MEDICARE BENEFITS

Medicare is a Federal health insurance plan, administered under the Social Security Act, for the benefit of persons 65 years of age or older. The Medicare Program consists of two parts: (a) hospital insurance, designed to pay for physicians' services and related medical services. Under terms of the Medicare Program, hospital insurance (part a) is provided for all persons under the plan. The medical insurance (part b) is an optional feature for which the insured pays a stated monthly premium.

The Conference Insurance Program is so designed that it provides certain benefits which begin at the point where Medicare coverage terminates, and, in addition, make provision for some benefits not covered by Medicare at all. Therefore, it is required that all ministers 65 or over, or whose wives are 65 or over, will enroll in the health insurance plan provided by Medicare. Further, it is expected that those eligible for Medicare will enroll in the full program (part a and part b) in order to derive the maximum benefit afforded by Medicare.

Inasmuch as insurance coverage for eligible retirees is provided for them by the Conference without cost to the insured, it is imperative that all retirees seek Medicare coverage upon attaining age of 65. All persons who are or could be covered under Medicare should be absolutely positive that the hospital they are entering is one which participates in the Medicare program. Our plan does not pay any benefits which are not covered by Medicare.

For active enrollants and their eligible dependents, the Medicare Supplement of the Annual Conference insurance program shall provide the Benefit Reduction approach in the calculation of claims that will enable the participants to receive the same level of benefits as if they were under age 65. This assumes that the active age 65 and over enrollant will be enrolled in Medicare parts (a) and (b) upon reaching the age of eligibility.

A handbook explaining the provisions of Medicare is available from any district office of the Social Security Administration.

REPORT NO. 5

ADMINISTRATIVE PROCEDURES

Billing: The Administrator of Ministerial Affairs sends a quarterly statement to every one enrolled in the Conference Insurance Program. Statements are mailed in January, April, July and October. Although statements are mailed quarterly, payments for premiums may be made on a monthly basis. Bank drafts and post-dated checks may be used in making premium payments, if desired.

Cancellation of Coverage: It is imperative that each participant in the Conference Insurance Program keep his premium payments current. The Commission on Insurance has instructed the Administrator of Ministerial Affairs to cancel the insurance coverage for any participant who does not pay his premium by the end of the quarter for which he has been billed.

Ministers Serving Special Appointment: For the purpose of proper cost analysis, it is required that all Conference Boards and Agencies, served by ministers and others eligible for insurance, pay for the "institutional share" of the insured's premium. (The "institutional share" for ministers serving churches is paid through the Council on Finance and Administration appropriation directed to the Conference Insurance Program.) This provision shall apply to the District Superintendents, those service Methodist colleges and other Methodist institutions and agencies operation under Board of Trustees should they elect coverage under the Conference Insurance Program. In every case the full cost of coverage must be paid by the insured, his employer, or through the combined payments of the insured and his employer.

Premium Payments: Premium Payment shall be made in accordance with the instructions printed on the quarterly "Statement of Account".

Application for Insurance Coverage: Eligibility for enrollment begins with recognition as a probationary member, full-time employment as a lay pastor or student lay pastor, or as a transfer from another Annual Conference, and so noted in report of the Board of the Ordained Ministry. Enrollment at any other time classes an applicant as a "late entrant". Applications for enrollment in the Conference Insurance Program are available from the Administrator of Ministerial Affairs. If not completed and in the hands of the Administrator within 31 days from the date of eligibility, the applicant will be classed as a "late entrant". It will then be necessary for a health statement to be furnished, and in most instances, a physician examination will be required at the expense of the insured.

Claims Procedure: The cost of medical care continues to rise, therefore, the Office of Ministerial Affairs and the Prudential Insurance Company of America audit every claim with great care. Conference Insurance Program participants can render valuable assistance in the claims processed by:

- 1) making certain that they have received all the services for which they are requesting payment
- 2) supplying the documentation required to validate their claim
- 3) refraining from asking reimbursement for services clearly excluded under the terms of the insurance program

Claims must be submitted at least quarterly, but not more often than once a month.

REPORT NO. 6

COVERAGE FOR CONFERENCE LAY EMPLOYEES

The Commission on Insurance receives from time to time requests from conference boards and agencies for insurance coverage for lay employees. Accordingly, the Commission has adopted the following policy in this connection:

Conference insurance coverage is available to all employees of the United Methodist Church directly related to the South Carolina Annual Conference and working within the boundaries of the Annual Conference, including diaconal ministers fulfilling the requirements of Paragraphs 302-311 of the 1976 BOOK OF DISCIPLINE and recommended by the Committee on Diaconal Ministry of the South Carolina Annual Conference, provided the insured and the agency concerned bear their full share of the cost of the insurance.

Individuals making less than \$5,000 per annum will be covered by \$200.00 of insurance but will not be eligible for term and paid-up coverage.

Coverage under the major medical insurance shall be the same as for all other persons covered, and all provisions governing eligibility for the Conference Insurance Program shall apply.

REPORT NO. 7

COORDINATION OF BENEFITS

The purpose of health care insurance is to help meet actual expenses. In line with that purpose, the Conference Insurance Program contains a non-profit provision which coordinates our plan with other plans under which an individual is covered so that the total benefits available will not exceed 100% of the allowable expenses. Under this plan, if a dependent, employed wife is covered by another group plan, application for insurance benefits should first be made under the employee's own policy, then application may be made to the Conference Insurance Program for any additional benefits that may be due.

Strict adherence to this policy is essential if we are to maintain good benefits for our program at a reasonable cost. A detailed explanation of the "coordination" process is contained in "Your Group Insurance Plan".

REPORT NO. 8

REPORT OF THE COMMISSION ON GROUP LIFE AND HEALTH INSURANCE

In accordance with Conference Standing Rule 71, Delos Corderman has been elected administrator and Ernest M. Heape has been elected assistant administrator of the Office of Ministerial Affairs with responsibility for administration of the conference insurance program.

REPORT NUMBER 9

COMMISSION OF GROUP LIFE & HEALTH INSURANCE

The Commission on Insurance makes the following recommendations for the action of the 1980 South Carolina Annual Conference.

1. That the Council on Finance and Administration apportion to the churches their share of \$482,347.00 for the Conference Insurance Program to be used as follows:
 - a. \$ 47,925.00 for administration of the program.
 - b. \$434,442.00 for the Conference's share of the cost of the insurance program providing coverage for eligible enrollants of the S. C. Conference.
2. That enrollant premium payments for the period beginning July 1, 1980 through June 30, 1981 be set as follows:
 - a. Categories 1 - 5 of Report Number 1 shall be \$60.00 monthly.
 - b. Premiums for retired ministers 65 and over be fully paid by the Annual Conference except in cases where the spouse is under age 65; in which instance the premium shall be \$40.00 monthly.
 - c. Premiums for the surviving under age 65 spouse will be \$40.00 monthly.
 - d. Premiums for the actuarially retired member under age 65 with dependent shall be \$93.00 monthly.

Participants in the Conference Insurance Program shall pay their premiums monthly. All coverage shall be subject to cancellation if payments are not made prior to the end of the quarter for which the insured is billed.

Every participant in the Conference Insurance Program shall become familiar with the provisions of the program as outlined in the guidebook, YOUR GROUP INSURANCE PLAN, copies of which are available from the Office of Ministerial Affairs, P. O. Box 1254 Columbia, South Carolina 29211.

REPORT NO. 9-A

1981 BUDGET

Premium		
Health Insurance		\$624,800.00
Life Insurance		150,522.00
Survivors Life Benefits		77,836.00
Retired Life Insurance		16,500.00
Displacement		14,044.00
Administration		47,925.00
		<u>931,627.00</u>
Source of Income		
From Plan Participants		415,440.00
From Institutions		33,840.00
From Annual Conference		\$482,347.00

REPORT NO. 9-B

COMMISSION ON GROUP LIFE & HEALTH INSURANCE

ADMINISTRATIVE BUDGET

1981

Administrator	\$ 8,100.00
Housing	1,600.00
Associate Administrator	5,875.00
Housing	1,200.00
Insurance Secretary	11,000.00
Social Security	1,336.00
Personal Contributions	1,763.00
Group Insurance	1,191.00
Rent	3,000.00
Telephone	2,400.00
Equipment & Maintenance	1,460.00
Supplies	1,050.00
Postage	2,400.00
Annual Audit	150.00
Commission Expense	2,400.00
Contingency Fund	<u>3,000.00</u>
	\$47,925.00

REPORT NUMBER 10

Recommended increases in benefits effective July 1, 1980:

1. Increase dependent life coverage as found in Report Number 2:
 - a. Retired spouse coverage \$1,000.00
 - b. Active spouse coverage 2,500.00
 - c. Dependent child coverage
 -14 days to 6 months 1,000.00
 -6 months to age 21 2,500.00
2. Increase Survivor Benefit as found in Report Number 2 from \$150.00 monthly to \$200.00 monthly.
3. Add coverage for removal of impacted wisdom teeth to Major Medical benefits found in Report Number 3.
4. Increase lifetime maximum of retired insured and each eligible dependent as found in Report Number 3 to \$25,000.00.

THE BOARD OF PENSIONS

REPORT NO. 1

(A) The Board of Pensions requests that the South Carolina Annual Conference pay 143 per service year as the rate for annuity payments to retired ministers, which shall include approved supply time prior to admission into full connection. In the case of Special Conference Claimants, the rate shall be 100% of the rate for full conference members. The Board requests that the annuity rate for a spouse be 75% of the minister's salary.

(1) based on ten years if the approved service years of the spouse are fewer;
(2) for the approved service years of the spouse if the total of approved service years is less than fifteen but more than ten years.

(3) for the minister's total years of service if the service years of the spouse are more than fifteen years. The Board requests that each eligible dependent child receive a benefit while under age 16 in an amount equivalent to five percent of the average salary of the South Carolina Annual Conference in the year in which the benefit may be paid; and that the benefit for an eligible dependent child sixteen and older shall be an amount equivalent to ten percent of the average salary of the South Carolina Annual Conference in the year in which benefits may be paid. It is further stipulated that the definitions of paragraphs 101, 110, 111, and 112 of the October 1, 1976 revised Rules and Regulations of the General Board of Pensions shall be applied.

(B) Provisions of paragraphs 101a through 284 of the Pension Manual of The United Methodist Church, effective October 1, 1976, are to be used in making payments to claimants of the South Carolina Annual Conference.

(C) The Board of Pensions requests that an appropriation be made that will pay the Board of Pension (Conference Claimants) \$2,167,242 for the program of the South Carolina Annual Conference for the fiscal year ending December 31, 1980, and that the sum be apportioned to the charges of the South Carolina Annual Conference on the basis established in continuing resolutions.

(C) RESOLUTION RELATING TO RENTAL HOUSING ALLOWANCES FOR RETIRED MINISTERS OF THE SOUTH CAROLINA ANNUAL CONFERENCE

WHEREAS, the policy of The United Methodist Church is to provide a parsonage or an amount of rental allowances as part of the gross compensation for each of its active ordained ministers; and

WHEREAS, pensions paid to retired ministers of The United Methodist Church are considered as extensions of compensation and paid to retired ministers as compensation for previous active service; and

WHEREAS, the determination of the amount of rental housing allowance paid to an active minister is made by the local Church as the employer; a retired minister ceases to be an employee of a local Church; the Annual Conference or Conferences of which a retired minister is or was a member during active service represents the local Church in pension matters, subject to rules and procedures of the General Board of Pensions of The United Methodist Church as authorized by The General Conference;

NOW THEREFORE BE IT RESOLVED:

1. There is designated by this Conference as a rental housing allowance, the lesser amount of \$4,200.00 of the pension payments or an amount equal to 66% of the total pension payment of each retired minister of The United Methodist Church who is or was a member of this Conference at the time of his or her retirement.
2. The pension payment to which this rental housing allowance applies shall be the pension payment resulting from all service of such retired minister from all employment by any local Church, Annual Conference, or institution of The United Methodist Church, or of any former denomination that is now a part of the United Methodist Church, or from any other employer who employed the minister to perform service related to the ministry and who elected to make contributions to the pension funds of The United Methodist Church for such retired minister's pension.

II (A) The Board of Pensions has approved and recommends for approval of the South Carolina Annual Conference the following institutions and organizations for annuity credits: Claflin College, Columbia College, Wofford College, Spartanburg Methodist College, The South Carolina Methodist Advocate, Epworth Children's Home, The Methodist Homes (Orangeburg and Greenwood), Associated Christian Training and Service (Memphis, Tennessee), Charleston Urban Ministry, Columbia Urban Service Center, Greenville Urban Ministry, Office of Ministerial Affairs, South Carolina United Methodist Foundation.

(B) We hereby approve any recognized institution of our denomination to which a member of the South Carolina Annual Conference may be given an Episcopal appointment, outside of the State of South Carolina, as an institution to which ministers so appointed may receive pension credit, provided that the minister pays his or her institutional assessments in an amount equal to 12 percent of the average salary for the year funded, if the institution fails to make such payments.

(C) Each institution, organization or district to which a minister is appointed with annuity credit shall pay to the South Carolina Annual Conference Board of Pensions an amount equal to twelve per cent of the average salary of the South Carolina Annual Conference for the year funded. Such payments shall be made for each minister so appointed, and shall be based on the Average Salary Computation of the General Board of Pensions for the South Carolina Annual Conference effective during the appointment, and must be paid each fiscal year.

III The fiscal year of the Board of Pensions shall be the same as that of The South Carolina Annual Conference.

IV (A) We recommend that the Annual Conference approve the distribution which the Board of Pensions has made to claimants during the year as set forth in detail in our Report No. 3.

V All ministers with episcopal appointment shall report non-ministerial activity to the Board of Pensions prior to December 31, 1980 in order to receive proper annuity service credit. The forms shall be provided by the Board of Pensions.

Respectfully submitted,
John Wood Robison, Chairman
G. F. Beazley, Jr., Secretary

REPORT NO. 1 (Addenda)

REPORT OF THE BOARD OF PENSIONS

The Board of Pensions respectfully requests of the Annual Conference the privilege of listing separately under other reports, the following:

- A. The 1979 Payments to Beneficiaries
- B. The listing of ministers with ministers without annuity credit.
- C. The listing of local pastors in answer to Question 48: "Who are to receive pension annuity credit on account of approved full-time service during the past year" (paragraph 1706.3b).
- D. Personal notations in answer to Question 60.

STATEMENT ON THE PENSIONS CAMPAIGN

THE SITUATION

The Ministers Reserve Pension Fund of the United Methodist Church has been in existence for over fifty years. A half century ago some Methodists realized that a portion of a minister's income should be deferred for the minister's use in retirement. However, this concept was not widely accepted throughout our connection until the last two decades. In South Carolina, for example, we were on a current income distribution program until 1971-1972. Under the current income program, what was received was paid during the year to the beneficiaries of the annual conference. There was no reserve and the earning power of a reserve was forfeited. The current income distribution was, however, a marked improvement over the distribution of the collection for "worn-out preachers" that was received at the annual conference sessions in earlier days.

The pension program now in effect for ministers and their dependents in the United Methodist Church is actually a defined benefit. For each year of approved service rendered, all ministers in our conference receive the same benefit. This is also a "peer group" concept. This is different from most other pension plans which relate the amount of pension benefits to each individual's salary earnings. The peer group defined benefit demonstrates the relatedness into which a United Methodist minister enters when becoming a member of an annual conference. Each receives the same benefit for the same years of service and the pension becomes a deferred salary.

In 1971 and 1972, the ministers of the South Carolina Annual Conference entered the Ministers Reserve Pension Fund. Since participation in MRPF, the annual conference has contributed 9% of the average salary of the conference into a reserve program. Real progress has been made during the decade of the 70's. We have established a reserve program, there are disability benefits for disabled ministers, and there are defined survivors benefits for disabled ministers, and there are defined survivors benefits for surviving spouses and the children of ministers. However, we have incurred liabilities also.

When the annual conference entered the reserve pension fund, we did not have almost eleven and a half million dollars that would have been necessary to fund the years of service rendered prior to 1971-1972. We agreed to fund the unfunded prior service years during a thirty year period. Consequently, on the last day of each year the annual conference contributes two amounts to the Ministers Reserve Pension Fund. For example, on December 31, 1979, we contributed \$785,973.00 for current service funding and \$1,111,207.00 for the prior unfunded service years.

The contributions the annual conference makes to the Ministers Reserve Pension Fund have increased each year. The primary reason for the increases is the defined benefit, the pension rate, is set in the light of the average salary paid to active ministers. The 1979 *Discipline* (Paragraph 1706.7) recommends a guideline of one percent of the average annual salary (including 20% for housing) as the pension rate for retired ministers. In 1972, the year of the last phase of entrance into MRPF, the computed average salary was \$9,594.00 and the pension rate was \$85.00 per service year. By 1979, the computed average salary was \$14,589.00 and the pension rate was \$125.00 per service year.

THE PROBLEM

Each time the rate is increased, the prior years of service for those already retired and those presently serving full time, must be funded at the full rate. The increases have come as the effort has been made to keep pensions in line with salaries and with the cost of living. The increases in the rate have meant increases in the total dollar amount of unfunded liability. For example, at the beginning of 1980, our unfunded liability was 15.5 million, an increase of 34.78% and our pension rate was \$132.00 per service year, an increase of 55.29% over the respective figures at the end of 1972.

The increase in unfunded liability would be more alarming if we had not made actuarial progress. The fact is that we are making actuarial progress—from 17.39% funded at an \$85.00 rate at the end of 1972 to 37.97% funded at a \$132.00 rate at the beginning of 1980.

Our problems are two fold. We are doing the work of two generations in one generation. That is, we are funding both the past service of ministers active and retired as

well as funding the current service of active members. For these reasons, and because of inflation, our unfunded liability and our payments for prior service years, in terms of total dollars, have increased.

THE SOLUTION

The 1977 session of the Annual Conference authorized a task force to study our pension program. The committee drew attention to four fundamental concerns: "1) low service annuity rates which were providing insufficient retirement income, 2) an unfunded liability for past service costs in excess of \$15,600.00 and, 3) that many congregations in the conference were concerned about the absolute size of the annual request for pensions from the Board of Pensions and its relative size *vis a vis* world service and conference benevolences." The Special Pension Study Committee recommended "a campaign for pensions to net six million dollars during the quadrennium 1980-1984, the major objective of which is to provide necessary funds to help underwrite the cost of providing future pension for service already rendered (funding of unfunded liability)." The 1978 session of the annual conference adopted the report of the Special Pension Study Committee and the Board of Pensions. A special committee has organized the capital funds campaign and established the calendar for this major undertaking. This is entirely our own campaign. There are no outside fund raisers. There are no high priced experts employed. We have made promises to ministers serving in our annual conference, and we can keep the promises we have made using our resources and our personnel. This is not an easy task, nor have we set goals we cannot reach. Our goals are realistic, and together, we can reach them.

REPORT OF THE BOARD OF PENSIONS

REPORT NO. 2

LISTING OF SPECIAL APPOINTMENTS

1) With Annuity Claim

(a) Upon the South Carolina Annual Conference

James E. Alewine	Ray P. Hook
John Risher Brabham	Henry Samuel Johnson
Bill B. Brown	William R. Kinnet
Joe Kirkpatrick Brown	Mitchell W. Kyllonen
L. H. Buff, Jr.	Marvin I. Lare
DeArmond E. Canaday	Hubert V. Manning
David A. Clyburn, Jr.	Marion C. McClary
Delos D. Corderman	Larry D. McCutcheon
James Chadwick Davis	Theodore B. McEachern
George S. Duffie, Jr.	James A. Merchant
William Hall Felder	Theodore R. Morton, Jr.
George DeWitt Fields, Jr.	Diane A. Moseley
Arthur Mickey Fisher	M. Eugene Mullikin
J. Louis Fowke	Charles G. Pfeiffer
John M. Freeman	Howard T. Risher
James S. Gadsden	Roy M. Stockman
Iverson Graham	Theodore H. Walter
Elliott Wannamaker Hardin	George William Watson
Ernest M. Heape	Harlan E. Wilson

(b) Upon a Board or Agency of the Church

James Sherer Barrett	Morris C. Thompson
Eulalia Cook	Donald J. Welch

John F. Norwood

2) Without Annuity Claim on This Conference

Clyde M. Aiken	Eddie E. Jones, Jr.
Robert E. Alexander	Larry V. Jones
Mary Susan Ashworth	Lawrence A. Kelly, Jr.
Donald R. Bailey	Kenneth R. Kennerly
Charles D. Barrett	E. Edwin LeMaster
Vernon L. Bauer	Sterling S. Laney

Fred Allen Bettis, Jr.
 Paul A. Betsill
 Hugh L. Bickley
 Lee C. Bines
 Roger L. Brannan
 David W. Burnett
 Yu Fong Chong
 Robert B. Claytor
 Samuel B. Cooper
 Charles E. Crenshaw
 Wayne A. Culp
 Gary Corbett Davis
 David M. DeDonato
 John C. Detweiler
 John Dicks
 John L. Epps, Jr.
 Joe R. Errington
 Janice L. Frederick
 Dora R. Gafford
 Roscoe B. Garris
 James E. Griffith
 David A. Guy
 Franklin D. Hartsell
 John Thomas Hayes
 M. Elton Hendricks
 Adlai C. Holler, Jr.
 Samuel Scott Hook
 Archie V. Huff, Jr.
 Charles Michael Johnson

Stanley E. LaTorre
 William M. Major
 Reese M. Massey
 Vivian P. McFadden
 Delores J. Moss
 Danny E. Nichols
 George H. Nichols, Jr.
 Harris H. Parker
 Jere Keith Parker
 Larry R. Parker
 Leo Rippy, Jr.
 Thomas Glenn Rogers
 C. Burton Sheffield
 Clemson M. Smith
 Dwight Moody Smith
 Jonathan E. Smith
 John Mason Stapleton
 W. Edwin Steil
 Thomas A. Summers
 R. Wright Turbeville
 Robert L. Vickery
 Robert B. Way
 Billy Julian Weisner
 H. Bryant Wilbourne
 Lewis A. Wilder
 Thomas M. Williams, Jr.
 Virgil G. Wright
 John E. Zoller

REPORT OF THE BOARD OF PENSIONS
 REPORT NO. 3

PAYMENTS TO ANNUITANTS AND BENEFICIARIES
 for the period January 1 - December 31, 1979

Ministerial Members—Inside
 NAME

NAME	AMOUNT	MEMBER YEARS	LAY PASTOR YEARS
Allen, Clyde William	\$5,437.56	43.50	
Atkinson, Samuel M.	5,062.56	40.50	
Baker, George A.	4,312.56	34.50	
Barr, Cleveland C.	4,312.56	34.50	
Barrington, James M.	4,687.56	37.50	
Barton, Luke N.	2,750.04	5.00	17.00
Bauknight, Heber	5,062.56	40.50	
Beach, Fritz C.	4,718.45	37.75	
Bell, Curtis O.	3,812.52	30.50	
Berry, Roy Alton	4,562.52	36.50	
Boatwright, Marvin	4,187.52	33.50	
Bobo, Preston Bolt	5,218.80	41.75	
Bolt, Lloyd Defoix	5,812.56	46.50	
Boozer, Matthew Evans	4,687.56	37.50	
Bouknight, Jr., Wm. R.	4,062.60	32.50	
Bowen, Boone M.	1,843.80	14.75	
Brockwell, Sr., Charles	5,562.80	44.50	
Broome, Allan Russell	4,937.52	39.50	
Bullington, Horace E.	4,687.56	37.50	
Campbell, Julius F.	4,687.56	37.50	
Cannon, Thaddeus C.	1,854.20		
Carter, William Ralph	3,937.56	30.50	1.00

NAME	AMOUNT	MEMBER YEARS	YEARS LAY PASTOR
Cave, Lucius C.	2,160.00		
Chambers, Robert H.	5,125.08	40.50	.50
Chapman, Talmage Lee	2,059.26	30.50	4.00
Carter, James Samuel	1,499.77	22.75	
Cook, Sr., Pierce Embree	5,343.84	42.50	.25
Copeland, James Marion	4,062.60	32.50	
Crum, Mason	1,750.08	14.00	
Crompton, Sydney Randolph	125.04	1.00	
Curry, Sr., John W.	5,937.60	47.50	5.75
Davis, Kenneth Carroll	2,937.60	17.75	
Davis, Roosevelt S.	1,276.05		
Dennis, Junius R.	4,312.56	34.50	
Derrick, Melvin Earle	5,187.60	41.50	
Dickerson, Jr., Dennis Ray	4,863.00		
Drennan, Bernard Smith	5,812.56	46.50	
Dubois, Frederick G. C.	4,062.60	32.50	
Dubose, Robert Newsom	4,000.08	32.00	
Duffie, Sr., George S.	5,250.00	41.50	.50
Dugan, Jr., Ernest O.	1,000.08	8.00	
Dugan, Ernest	1,000.02		
Edwards, James S.	2,979.20	35.75	
Erd, Charles Mark	2,250.00	17.00	1.00
Evans, Joseph Claude	984.06	16.75	
Farmer, Eugene Lawson	2,159.03	29.75	3.00
Farmer, Reuben T.	2,843.76	15.75	7.00
Floyd, Carlisle S.	4,656.24	36.50	.75
Forester, John Grady	2,114.63		
Fry, William Wallace	2,669.94	40.50	
Fryza, Michael Blake	4,437.60	35.50	
Gadsden, Samuel A.	4,687.56	37.50	
Garrison, Edward K.	5,500.08	43.50	.50
Giles, Joe Woodrow	4,187.52	33.50	
Gilliam, Sr., James Olin	5,062.56	40.50	
Gration, Bascom Cuyler	4,187.52	33.50	
Grinn, Samuel Rufus	5,187.60	41.50	
Gunn, Edward W.	4,863.00		
Gregg, Linneaus C.	5,062.56	40.50	
Gregg, Wilbur R.	6,312.60	50.50	
Hardwick, Olen Leon	3,062.52	24.50	
Hawkins, Donald Harold	2,737.92		
Herbert, Rembert Bryce	5,562.60	44.50	
Hickman, Victor Ralph	2,875.04		
Hipp, John Gerald	1,621.00		
Hodges, George H.	5,718.84	42.75	3.00
Hoffmeyer, James Frank	5,937.60	47.50	
Holler, Sr., Adlai C.	5,687.52	45.50	
Hughes, Russell A.	3,041.68		
Inabinet, James C.	5,187.60	41.50	
James, Feltham Syreen	5,312.52	42.50	
Johnson, Andrew Luther	5,531.28	44.25	
Johnson, Elbert Lee	3,562.56	26.50	2.00
Johnson, James R.	5,000.04	39.50	.50
Jones, Edward Samuel	5,062.56	40.50	
Jones, Henry B.	\$5,062.56	40.50	
Jones, Theodore Edward	2,801.77	42.50	
Jordan, Benjamin Franklin	2,218.80	6.00	11.75
Kemmerlin, Thomas W.	5,312.52	42.50	
Kimrey, Thomas Stephen	2,026.25		
Kinard, James Ernest	4,863.00		
King, Robert B.	1,620.00	42.50	

NAME	AMOUNT	MEMBER YEARS	YEARS LAY PASTOR
Kingman, Henry L.	5,812.56	46.50	
Kohler, John H.	5,062.56	40.50	
Lee, Willie Aaron	4,863.00		
Lewis, John W.	5,843.76	46.75	
Linder, James Benjamin	3,312.60	18.75	
Lupo, James F.	6,250.08	49.50	
Lynn, Hawley Barnwell	3,574.44	33.25	
Martin, Rex Vanlyn	4,562.52	36.50	
Matthews, John W.	3,937.56	31.50	
McElrath, Jewell W.	4,718.76	33.75	
McGuire, Russie Vance	2,468.76	19.75	
McKay, William B.	5,562.60	44.50	
McLeod, Purdy B.	3,718.80	29.75	
Meredith, George Don	4,863.00		
Miller, Irving Roscoe	4,863.00		
Montgomery, Daniel H.	5,187.60	41.50	
Montgomery, Harvey M.	1,170.17	17.75	
Moody, Jr., Clarence L.	2,060.12	31.25	
Nelson, Jack R.	2,750.04	9.00	
Newell, Samuel D.	2,343.78		
Newman, Isaiah Dequincy	4,656.24	37.25	
Newman, Woodfin Grady	4,187.52	33.50	
Norton, Clarence C.	3,375.00	27.00	
Norwood, John Rubben	5,687.52	45.50	
Nothstine, S. Ellsworth	1,375.08	10.00	
Owen, Fred C.	4,843.80	38.75	
Parker, Bessie Bellamy	3,437.52	9.00	
Parrott, Glenn E.	4,562.52	36.50	
Pattillo, Urban R.	1,375.08	10.00	
Pettus, Walter S.	4,593.84	35.75	
Polk, Sr., Norman Keith	5,562.60	44.50	
Pope, Jr., Llewellyn E.	3,843.84	30.50	
Porter, Solomon R.	1,541.22	23.50	
President, Clarence S.	2,750.04	5.00	
President, R. W.	5,562.60	44.50	
Purvis, Dottie A.	2,125.08	5.00	
Pyatt, Moses P.	4,062.60	32.50	
Rast, John Marvin	4,562.52	36.50	
Reese, Jr., David W.	4,500.00	36.00	
Reid, Toy F.	3,937.56	31.50	
Rogers, Jr., William F.	1,375.08	11.00	
Roquemore, John Peter	2,375.04	18.00	
Ross, Victor Miller	3,937.56	30.50	
Rowe, Rufus Matthews J.	3,698.16	30.50	
Sammeth, Russell W.	4,562.52	36.50	
Sandlin, John Lewis	3,500.04	28.00	
Scott, Paul C.	3,562.56	28.50	
Shingler, John M.	5,312.52	42.50	
Shumaker, Ralph B.	2,812.56	22.50	
Smalls, Frank	1,714.06	10.00	
Smiley, John Carlisle	5,125.08	40.50	
Smith, Sr., Walter Alvin	3,343.80	26.75	
Smith, F. Carlisle	4,312.56	34.50	
Smith, Laurie White	5,187.60	41.50	
Smith, Thornton B.	4,562.52	36.50	
Spears, Robert Wright	5,281.32	42.25	
Spell, Herbert Lee	4,562.52	36.50	
Stokes, Hoke Zeneymon	1,621.00		
Sumter, Alfred	4,187.52	33.50	
Taylor, James W.	6,437.52	51.50	

NAME	AMOUNT	MEMBER YEARS	YEARS LAY PASTOR
Taylor, Voight Otway	4,062.60	32.50	
Thomas, Theodore B.	4,062.60	32.50	
Thompson, C. Crawford	1,625.04	3.00	10.00
Tomlinson, Jesse Wise	5,062.56	41.50	
Trammell, James F.	3,687.60	29.50	
Turner, Robert P.	1,576.35		
Ward, Woodrow	5,687.52	45.50	
Washington, James A.	2,500.08	7.00	13.00
Washington, Paul A.	791.68		
Wells, Robert Newton	2,737.92		
Wiley, Edward Moses	1,625.04		
Woodard, Cellis L.	5,250.00	41.50	5.00
Ministerial Ministers—Outside			
Fisher, Jr., Theodore H.	\$4,343.76	34.75	
Geddis, George E.	1,656.24	13.25	
Hoffman, Harmon L.	500.04		4.00
Howard, Jr., Arthur R.	437.52	3.50	
Jordan, Howard Roy	1,406.28	11.25	
Mack, Silas J.	250.08	2.00	
Scott, Jr., James E.	1,437.60	11.50	
Stokes, II, John Lemacks	593.76	4.75	
Sprother, Jr., William C.	1,656.24	13.25	
Williams, Walter E. W.	156.24	1.25	
Surviving Spouses—Inside			
Anderson, Elizabeth L.	1,265.64	13.50	
Box 26 Honea Path, SC 29654			
Ashley, Blanche H.	2,864.16	32.50	
Box 56 Lockhart, SC 29364			
Baker, Worthe R.	2,507.88	25.75	1.00
Box 35 Bamberg, SC 29003			
Barrett, Helen R.	1,359.48	14.50	
RFD 2, Box 88 Rock Hill, SC 29730			
Bauknight, Nina Mae	3,726.60	39.75	
505 Waccamaw Street Columbia, SC 29205			
Bennett, Cassie L.	2,039.16	21.75	
Box 116, Richardson Ave. Hemingway, SC 29554			
Black, Vera W.	1,080.00		
3 Ridgewood Drive Greenville, SC 29607			
Blandon, Wilhelmena	1,406.28	15.00	
Rt. 1, Box 111 St. Stephens, SC 29479			
Blasingame, Mamie	1,265.64	13.50	
543 Dunton Street Orangeburg, SC 29115			
Boggs, Pauline A.	2,484.48	26.50	
Route 7, Box 56 Lexington, SC 29072			

NAME	AMOUNT	MEMBER YEARS	YEARS LAY PASTOR
Bonaparte, Henrietta 103 St. Margaret St. Charleston, SC 29403	1,476.60	15.75	
Boone, Bernethea Boulware, Miriam A. Route 3, Box 80 Winnsboro, SC 29180	2,390.64	25.50	
Bowen, Annie H. 810 South Main Street Sumter, SC 29150	3,585.96	37.25	
Bowen, Mabel A. 110 Mobley Street Clover, SC 29710	2,953.20	31.50	
Bowen, Ruth B. P.O. Box 675 Kingstree SC 29556	2,601.60	27.75	
Bowling, Myrtle 503 Wylie Street Lancaster, SC 29720	2,578.20	27.50	
Brewer, Alice D. Box 664 Hartsville, SC 29550	3,464.16	33.75	
Brooks, Thelma P.O. Box 1693 Anderson, SC 29622	937.56	10.00	
Brown, Ernestine R. RFD 8, Box 93 Sumter, SC 29150	2,062.56	22.00	
Brown, Juanita N. 6502 Musgrave St. Philadelphia, PA 19119	4,757.88	50.75	
Bryant, Dazalee P.O. Box 441 Orangeburg, SC 29115	3,796.92	40.50	
Bryant, Lenora Route 3, Blue Ridge Drive Greer, SC 29651	1,078.20	11.50	
Buddin, Mabel S. 108 N. Calhoun St. Greenville, SC 29601	1,843.44	10.75	
Burgess, Emily B. 721-B Springdale Drive Spartanburg, SC 29302	4,078.20	43.50	
Burke, Sallie A. P.O. Box 147 Hendersonville, NC 28739	1,335.96	14.25	
Cannon, Jeanette, C. P.O. Box 252 Honea Path, SC 29654	2,531.28	23.00	
Chambers, Jessie T. 1733 Romain Drive Columbia, SC 29210	2,781.52	44.50	
Chandler, Minnie R. 224 Pinckney Street Chester, SC 29706	3,445.32	36.75	
	3,351.60	35.75	

212

NAME	AMOUNT	MEMBER YEARS	YEARS LAY PASTOR
Charley, Sallie	957.05		
Clark, Gertrude 1217 Madison Avenue Florence, SC 29501	3,726.60	39.75	
Clyburn, Loula 2023 Lakeshore Drive Charleston, SC 29412	2,414.16	25.75	
Collins, Virginia 5225 Clemson Ave., Apt. 122 Columbia, SC 29206	2,343.84	25.00	
Conyers, Lucinda c/o Mrs. W. Alexander Route 3, Box 69 Elberton, GA 30635	\$2,789.16	29.75	
Cook, Julia H. RFD 2, Box 210 A Harleyville, SC 29448	937.56	10.00	
Cooley, Bernice 214 S. Stonewall St. Rock Hill, SC 29730	3,890.64	41.50	
Cooley, Elizabeth P. O. Box 463 Great Falls, SC 29055	3,914.16	41.75	
Copland, Bessie P. O. Box 4056 Surfside Beach, SC 29577	3,070.32	31.75	1.00
Croker, Ellen Vr. P. O. Box 1087 St. Stephens, SC 29479	3,023.52	32.25	
Cunningham, Mary P. 1 Sloan Avenue Lake Junaluska Waynesville, NC 28786	3,843.84	41.00	
Cunningham, Mary L. 1047 Harvard Avenue Modesto, CA 95350	1,031.28	11.00	
Cunningham, Rosa 897 Goff Ave., NE Orangeburg, SC 29115	960.96	10.25	
Curry, Cora H. P. O. Box 575 Bennettsville, SC 29512	3,468.84	37.00	
Curry, Sallie 407 Washington St. Florence, SC 29501	937.56	10.00	
Danner, Virginia H. 509 B Park Avenue Florence, SC 29501	937.56	10.00	
Davis, Carrie B. 535 W. Broad Street Darlington, SC 29532	2,648.52	28.25	
Davis, Sadie Route 2, South Pearl St. Lamar, SC 29069	1,339.94	24.50	
Derrick, Ellen B. Route 1, Box 86 Irmo, SC 29063	937.56	10.00	

213

NAME	AMOUNT	MEMBER YEARS	YEARS LAY PASTOR
Devore, Hertasine C. 2208 Senate St. Columbia, SC 29201	937.56	10.00	
Dickerson, Viola M. 117 Northview Street Lyman, SC 29365	3,656.28	32.50	
Dickert, Nadeen Ann	1,796.90	20.00	
Dicks, Bertha White 113 Benton St. Lake City, SC 29560	2,695.32	28.75	
Dorn, Clara 904 East A Avenue Easley, SC 29640	2,859.48	30.50	
Dubose, Kathleen S. 306 South First Street Easley, SC 29640	3,703.20	39.50	
Eaddy, Elizabeth c/o Mrs. W. L. Tillman 605 Fayetteville Bennettsville, SC 29512	2,367.24	25.25	
Eaddy, Rachel D. c/o Mrs. Ori Lu 260 65th St. #13F Brooklyn, NY 11220	3,000.00	32.00	
Easterling, Alma Farr, Eliza 212 Major Drive Manning, SC 29102	1,052.81 937.56	12.25 10.00	
Felder, Annie C. c/o Mrs. J. W. Price Route 1, Box 124 Florence, SC 29501	4,125.00	44.00	
Ferguson, Etta B. 101 Hardale Lane Greenville, SC 29607	3,984.48	42.50	
Fowler, Betty Jean 1602-B Dalloz Road Columbia, SC 29204	2,188.44	13.50	
Fowler, Alice T. 651 King Avenue Florence, SC 29501	3,257.88	34.75	
Franklin, Lucy 407 South Pine St. Seneca, SC 29678	1,242.24	13.25	
Frazier, Minnie W. 108 Liberty Drive Easley, SC 29640	3,539.16	36.75	
Frierson, Rosena M. 725 Maney St. Sumter, SC 29150	3,234.48	34.50	
Gardner, Sallie J. c/o Mrs. H. Clyburn P. O. Box 798 Greenwood, SC 29646	2,695.32	28.75	
George, Annie Laurie 206 Fairview Avenue Greer, SC 29651	3,093.84	33.00	

NAME	AMOUNT	MEMBER YEARS	YEARS LAY PASTOR
Glenn, Erin H. 685 University Drive Rock Hill, SC 29730	3,820.32	40.75	
Drennan, Dorothy 202 Hillcrest Drive Union, SC 29379	2,835.96	30.25	
Graham, Laura	2,878.92	33.50	
Grayson, Emily	2,976.60	31.75	
Green, Felicia S. 220 Washington Square Walterboro, SC 29488	1,289.16	13.75	
Green, Isabella Cross, SC 29436	3,000.00	32.00	
Greene, Martha E.	\$625.04	10.00	
Gregory, Anna Ruth 211 Elizabeth Avenue Greenwood, SC 29646	2,578.20	27.50	
Griffin, Caroline H. 1617 Hendersonville Road Asheville, NC 28803	937.56	10.00	
Griffith, Isabel 56 Nottingham Road Greenville, SC 29607	3,914.16	40.50	1.25
Gunter, Mary G. Box 442 Leesville, SC 29070	3,820.32	40.75	
Gunter, Erin C.	1,812.56		
Hall, Ethel C. 415 Hudson Sreet Winnsboro, SC 29180	2,250.00	24.00	
Hammond, Elizabeth 144 Jefferson Place Carriage Lane Columbia, SC 29210	937.56	10.00	
Harley, Alma 123 E. Gorgas Lane Philadelphia, PA 19119	937.56	10.00	
Harper, Lois C. 1013 Elm Street Conway, SC 29526	687.17		
Harris, Lorraine 311 Sliding Hill Road Cheraw, SC 29520	4,078.20	48.50	
Hartley, Sarah N. c/o Kenneth W. Hartley 153 Riverdale Drive Athens, GA 30601	2,296.92	17.75	6.75
Harvey, Gladys N. Presbyterian College Clinton, SC 29325	1,429.68	12.25	3.00
Harvey, Mary Eva 2845 Elm St. Cayce, SC 29033	1,425.00	35.00	
Harvey, Ophelia C. 107 Mistletoe Drive Greenville, SC 29609	2,390.64	25.50	

NAME	AMOUNT	MEMBER YEARS	YEA. LAY PAST.
Hatchett, Myrtle H. Route 2, Box 1000 Orangeburg, SC 29115	3,421.92	36.50	
Hawkes, Margarette 606 Pennsylvania Avenue New Port Richey, FL 33552	1,640.64	17.50	
Hedgepath, Adelaide 1205 13th Avenue Conway, SC 29526	2,578.20	27.50	
Helfers, Dorothy 1272 Ashley Hall Road Charleston, SC 29407	3,000.00	32.00	
Henderson, Mittie P. O. Box 45 St. Stephens, SC 29479	3,726.60	38.00	
Hickman, Annie L. 7157 Caledonia Lane Columbia, SC 29209	1,078.32	34.50	
Hiddleston, Gertrude P. O. Box 223 St. Stephens, SC 29479	1,898.52	20.25	
Holt, Eunice P. Route 2, Box 158-J Paradise Village Summerville, SC 29483	1,031.28	3.00	
Hough, Pinkie c/o L. H. Hough 1413 King Street Myrtle Beach, SC 29577	2,507.88	26.75	
Hucks, Claudia M. P. O. Box 10147 Charleston, SC 29411	3,187.56	34.00	
Hughes, McEden B. Box 5 Lamar, SC 29069	3,820.32	38.75	
Hughes, Letie Box 417 Olanta, SC 29114	1,140.72	36.50	
Hughes, Ruth P. 139 West View Blvd. Spartanburg, SC 29301	3,750.00	40.00	
Hurt, Peggy M. K-6 Ravenwood Apts. 4215 Bethel Church Road Columbia, SC 29206	2,188.44	9.00	
Inman, Frankie A. Route 1, Box 2 Edgemoor, SC 29712	1,695.27	16.50	
Jackson, Adell P. O. Box 1152 Anderson, SC 29621	2,437.56	26.00	
Jamison, Maggi J. 1210 Goff Ave., NE Orangeburg, SC 29115	2,976.60	31.75	
Jett, Margaret E. 503 Waccamaw Avenue Columbia, SC 29205	3,796.92	40.50	

NAME	AMOUNT	MEMBER YEARS	LAY PASTOR YEARS
Johnson, Emma Jane 4212 E. North St. Ext. Greenville, SC 29615	3,539.16	35.75	2.00
Jones, Miriam Route 2, Box 1000 Orangeburg, SC 29115	1,382.88	14.75	
Jones, Novel R. c/o Mrs. Frank Wilson Box 1515 Gainesville, GA 30501	2,320.32	24.75	
Jordan, Belvadeen F. P. O. Box 323 Pamphco, SC 29583	937.56	10.00	
Kearn, Elsie The Methodist Home Route 2, Box 1000 Orangeburg, SC 29115	1,640.64	17.50	
Kilgore, Lucile N. The Methodist Home Route 2, Box 1000 Orangeburg, SC 29115	3,164.16	33.75	
Kinnett, Ollie L. 8 Cottingham Circle Greenville, SC 29611	3,445.32	33.75	3.00
Lawrence, Maude H. 753 Goff Avenue Orangeburg, SC 29115	\$3,820.32	40.75	
Lawton, Anne S. Box 620, Cashua Ferry Road Darlington, SC 29532	2,343.84	25.00	
Lawton, Ollie T. Ledbetter, Anna I. 1519 Richardson Circle Hartsville, SC 29550	3,523.52 937.56	41.00 10.00	
Lever, Marietta B. Levine, Josephine Route 1, Box 621 Walterboro, SC 29488	3,117.24 1,335.96	32.75 14.25	.50
Lybrand, Rubye V. Mahoney, Judith E. Route 4, Box 241 Moncks Corner, SC 29461	375.00 2,379.45		23.50
Mark, Ella Mae Route 1, Box 103 Dalzell, SC 29040	1,617.24	9.75	7.50
McLaughlin, Hennie M. McTeer, Florence McTeer, Lucille B. P. O. Box 841 Wadesboro, NC 28170	3,375.00 826.20 2,789.16	36.00 11.75 29.75	
Medlock, Mayme D. 2909 Monroe St. Columbia, SC 29205	3,515.64	37.50	
Meetze, Ida M. 5221 Fairfield Road Columbia, SC 29203	1,500.00	16.00	
Merchant, Lautrelle 95 Riverbend Apts. Greenville, SC 29601	4,312.56	45.50	.50

Mullikin, Bessie	837.90	
Murdaugh, Mamie H.	937.56	10.00
Route 1, Box 79-A		
Islandton, SC 29929		
Murray, Ethlyn	3,515.64	37.50
222 First Street		
Moncks Corner, SC 29461		
Neshitt, Aileene L.	1,312.56	14.00
Heritage Hills Apts.		
1110 Marshall Road		
Greenwood, SC 29646		
Newell, Madge	1,758.06	37.50
Route 1		
Dalzell, SC 29040		
Nimmons, Virginia	194.35	
3930 Azalea Drive, Apt. K		
Charleston Heights, SC 29405		
Owen, Corinne	2,226.60	23.75
Methodist Home for Aged		
3420 Shamrock Drive		
Charlotte, NC 28215		
Parker, Bessie Bellamy	914.16	9.75
Truesdale Road		
Lugoff, SC 29078		
Patton, Dora	3,937.56	42.00
Box 371		
Bamberg, SC 29003		
Pearson, Pansy	324.22	
Peele, Mary H.	4,406.28	47.00
1611 Bolling Avenue		
Norfolk, VA 23508		
Pendleton, Opal G.	937.56	10.00
192 Stribling Circle		
Spartanburg, SC 29301		
Pettus, Annie L.	2,976.60	31.75
201 Hampton Avenue		
Honea Path, SC 29654		
Pickett, Agnes B.	2,132.88	22.75
Route 2, Box 1000		
Orangeburg, SC 29115		
Porter, Dorothea	1,312.56	14.00
161 W. Glover St.		
Orangeburg, SC 29115		
Poston, Grace N.	1,476.60	10.00
810 Bellevue Road		
Nashville, TN 37221		
Primus, Lucille R.	1,757.88	18.75
806 S. Eighth St.		
Hartsville, SC 29550		
Rhoad, Marie	2,718.84	29.00
Box 305		
Estill, SC 29918		
Rinehart, Lillian L.	2,203.20	16.75
106 Highland Drive		
Laurens, SC 29360		
Robinson, Grace	1,921.92	20.50
Route 1, Box 1116-H		
Orangeburg, SC 29115		
Robinson, Synola	3,257.88	34.75
632 Taggart Street		
Greenwood, SC 29646		

Rone, Marguerite	468.84	5.00
6655 Palm Ave., Apt. 78		
Riverside, CA 92506		
Rouse, Geneva B.	2,296.92	24.50
397 Lawton Road, NE		
Orangeburg, SC 29115		
Rouse, Victoria	3,890.64	41.50
417 S. Ballard		
Florence, SC 29501		
Sessions, Mabel	2,062.56	7.00
Route 4, Box 212		15.00
Andrews, SC 29510		
Shealy, Delle S.	937.56	10.00
3 Park St.		
Ware Shoals, SC 29692		
Shealy, Ethel S.	3,539.16	37.75
2474 Country Club Road		
Spartanburg, SC 29302		
Shuler, Evelyn L.	2,953.20	31.50
1942 Cherry St., NE		
Orangeburg, SC 29115		
Shuler, Lucy	3,632.88	38.75
205 Chateau Drive		
Columbia, SC 29204		
Smallwood, Ethel S.	\$ 726.60	7.75
114 Wilson Street		
Walterboro, SC 29488		
Smith, Ethel C.	2,789.16	29.75
9 Chingstone Drive		
Taylor, SC 29687		
Smith, Mildred S.	2,039.16	4.00
Box 144, Cloverleaf Park		17.75
Summerville, SC 29483		
Speake, Annie H.	4,101.60	43.75
525 Popular St.		
Spartanburg, SC 29302		
Spears, Genora G.	2,437.56	26.00
35 Botany Arms Apts.		
Greenville, SC 29615		
Stewart, Ethel McMichael	1,523.52	16.25
P. O. Box 665		
St. George, SC 29477		
Stokes, Patsy	1,376.80	9.75
Route 10, Box 635-A		2.00
Anniston, AL 36201		
Stokes, Josephine	3,234.48	34.50
co D. L. Reames, Jr.		
416 Adams Avenue		
Sumter, SC 29150		
Stroud, Essie E.	3,585.96	38.25
206 Mill Street		
Greenwood, SC 29646		
Sullivan, Grace P.	2,835.96	30.25
Route 1, Box 295		
Honea Path, SC 29654		
Summers, Donna H.	3,257.88	34.75
Box 359		
Elloree, SC 29047		

Taylor, Alice R. 201 Academy Way Columbia, SC 29206	117.24	1.25
Taylor, Elizabeth B. 305 S. Laurel St. Summerville, SC 29483	1,242.24	13.25
Thomas, Leta 309 Front St. Cheraw, SC 29520	4,125.00	44.00
Tiller, Juanita 6001 W. Oxford St., Apt. 1 Philadelphia, PA 19151	2,765.64	29.50
Tucker, Emily Taylor 500 Sedgefield Drive Columbia, SC 29210	2,882.88	25.75
Turbeville, Lettie Box 224 Turbeville, SC 29162	2,859.48	30.50
Turner, Theresa M. P.O. Box 913 Holly Hill, SC 29059	1,503.95	37.50
Tysinger, Joyce H. Route 4 Abbeville, SC 29620	1,865.65	6.75
Varn, Nell W. Route 1 Hemingway, SC 29554	3,890.64	41.50
Washington, Caroline Z. P.O. Box 495 Covington, La. 70433	2,968.90	38.00
Watson, Matilda R.	244.14	
Whitaker, Urma B. 104 North Avenue Bamberg, SC 29003	2,039.16	21.75
Wiley, Maggie	193.36	
Wilkes, Lura Nell 765 Eden Terrace Rock Hill, SC 29730	3,703.20	39.50
Wilkes, Belle A. 733 Maryland St. Columbia, SC 29201	2,156.28	23.00
Williams, Rachel C. Apt. 88 419 W. 119th St. New York, NY 10027	937.56	10.00
Wilson, Essie 7601 Crittenden St. Apt. G-7 Philadelphia, PA 19118	2,953.20	31.50
Wilson, Zadie Stephens 539 Clark St. Orangeburg, SC 29115	1,265.64	13.50
Wofford, Mozelle W. P.O. Box 66 Cross Anchor, SC 29331	958.24	23.75
Wright, Mamie S. 26 Edward St. Sumter, SC 29150	4,453.20	47.50

220

Youngner, Mary H.	1,265.64	
Surviving Spouses—Outside		
Broome, Ethel V. 1422 Cook St. High Point, NC 27260	281.28	3.00
Brown, Melissa C. 3723 Jay St., NE Apt. 3 Washington, DC 20019	960.96	10.25
Buddin, Rose Gladys c/o F. A. Buddin, Jr. 2926 Carrizo Lane Dallas, TX 75229	656.28	7.00
Dean, Dorothy J. Wesley Manor 22nd St. & Bay Avenue Ocean City, NJ 08226	656.28	7.00
Gardner, Dorothy P. RFD 2 Effingham, SC 29541	257.88	2.75
George, Evelyn D. Box 485 Lake Junaluska, NC 28745	1,289.16	13.75
Hailey, Dora 840 N. Cumberland St. Morristown, TN 37814	281.28	3.00
Hurley, Eleanor 440 W 17th St. Jacksonville, FL 32206	\$ 492.24	5.25
Lovin, Lois E. PO Box 39145, Bolton Sta. Atlanta, GA 30318	328.20	3.50
Major, Eliza G. 716 Mississippi Avenue Lakeland, FL 33801	93.84	1.00
McCallum, E. Naomi D. 911 Fredrick St. Shelby, NC 28150	1,031.28	11.00
McMillan, Amy R. 1173 Fountain Drive SW Atlanta, GA 30314	281.28	2.00
Myers, Claire E.	687.50	8.00
Parker, Carol W. Box 502 Shaw, MS 38773	1,031.28	11.00
Powell, Grace G.	343.75	4.00
Ranager, Elizabeth L. 512 Fondren Place Jackson, MS 39216	93.84	1.00
Sanders, Nellie R. Presbyterian Home CMR Box 152 Summerville, SC 29483	937.56	10.00
Seabrook, Opal M. 3418 East 19th St. Austin, TX 78721	937.56	10.00

221

Thomas, Harriett 47 Lincoln Avenue Yeadon, PA 19050	539.16	5.75
Williams, Lena P. 503 Robin Drive Lynchburg, VA 24502	1,265.64	13.50

Children—Inside

Bedenbaugh, Edward	1,125.00	36.00
Bryant, Bruce Caldwell	1,343.88	
Bryant, Lisa Suzanne	614.40	10.75
Curry, Annie L.	1,080.00	
Davis, Marietta M.	486.32	
Harper, William	229.04	
Harper, James Otis	368.74	
Inman, Joseph Frank	565.09	16.50
Inman, David C.	565.09	16.50
Inman, Timothy D.	1,030.18	
Jamison, Liane Elaine	992.28	31.75
Keller, Bessie	1,406.28	45.00
Richards, Jr., Wm. H.	729.48	
Smith, Lillian C.	515.64	15.50
Spears, Juana Clarise	1,359.96	
Stewart, Miriam V.	507.84	16.25
Tysinger, Mary Nell	621.88	6.75
Tysinger, III, Joseph E.	621.88	6.75
Wilkes, Carolyn	1,234.44	39.50
Heyn, Angela Faith	627.87	23.75
Yarborough, Amy P.	414.12	

Children—Outside

Parker, James T.	343.80	11.00
Ranager, Joseph	31.32	
Smith, II, Stephen C.	210.96	5.75
Smith, Mark A.	210.96	5.75
Williams, Hilda L.	421.92	13.50
Williams, Calvin T.	210.96	
Williams, Alvin L.	281.28	

Local Pastors - Inside

Ayers, Arthur W.	968.76	
Broughton, Edester B.	1,120.75	
Ellenberg, Robert F.	395.54	
Elliott, Percival F.	262.50	
Foster, Donald A.	843.84	
Frierson, Richard O.	750.00	
Hamilton, Stephen B.	1,843.80	
Kimrey, Thomas Stephen	711.67	
McCraw, Robert Lee	2,468.76	
Owens, James H.	2,437.56	
Reed, Herbert Hair	2,437.56	
Smalls, Sr., Isaac Sam	3,437.52	
Williams, Wilton Duff	1,125.00	

Surviving LP Spouses - Inside

Ampacher, Janette, S. Bumgardner Trailer Court #2 Winnsboro, SC 29180	375.00	
---	--------	--

Anderson, Smiley P.O. Box 4705 Spartanburg, SC 29303	2,179.68	23.25
Becknell, Viola T. P.O. Box 290 Irmo, SC 29063	1,101.60	11.75
Black, Clouggeon 213 E. Cherokee Avenue Blacksburg, SC 29702	1,312.56	14.00
Bowles, Ruth M. 133 Burnsdowne Road Columbia, SC 29210	937.56	10.00
Brown, Leola J. 58 Myers St. Allendale, SC 29810	1,054.68	11.25
Christopher, Mildred M. Red Bluff St. Cho, SC 29525	937.56	10.00
Cleveland, Permalia 301 Appian Drive Spartanburg, SC 29301	937.56	10.00
Fleming, Rosa L. 156 Dover Road Spartanburg, SC 29301	937.56	10.00
George, Lula P. O. Box 91 Walterboro, SC 29488	2,062.56	22.00
Hayes, Viola K. P. O. Box 795 Chesterfield, SC 29709	937.56	10.00
Hendrick, Ruby J. 1304 Hendrix St. Columbia, SC 29203	1,007.88	10.75
Huggins, Marie Apt. 90-F Washington Carver Apts. Columbia, SC 29203	1,687.56	18.00
Huggins, Rena C. P. O. Box 456 Hemingway, SC 29554	1,125.00	12.00
Keels, Ella c/o Frances Phillips 309 Whitworth Dr. SW Atlanta, GA 30331	1,593.84	17.00
Lyons, Heartha J. 727 Stilton NE Orangeburg, SC 29115	2,531.28	27.00
Mitchell, Laura Route 1, Box 37 Green Pond, SC 29446	1,593.84	17.00
Nelson, Minnie 1995 Forest Avenue Charleston Heights, SC 29405	937.56	10.00
Pinnacle, Ida M. Box 471 Ladson, SC 29456	3,281.28	35.00
Rogers, Ermine A. 89 Christopher Avenue Apt. 3-C Brooklyn, NY 11212	937.56	10.00

Tallon, Rose G. 105-B Goodwin Drive Moncks Corner, SC 29461	212.05
Voorhees, Thelma W. P. O. Box 435 Taylors, SC 29687	1,406.28
LP Children—Inside Guyton, Donna E.	1,458.96

REPORT OF THE BOARD OF PENSIONS

REPORT NO. 4

QUESTION 48.(a) What local pastors are granted pension credit on account of approved full-time service during the past year (Paragraph 1706.3 b)? NOTE: Only pastors listed in Question 21a the previous year are eligible to receive credit under this paragraph.

Gary Bruce Adams	James Osgood McClellan, Jr.
John Alsbrooks, Jr.	William L.J. Nelson
Willie Joe Barr	Beaufort Ray Northern
Robert A. Brown	Billy Gene Osborne
F. LaRue Cook	John A. Sellers
George R. Couser	Norman Ransom
Mary S. Eddins	Eric Danner Stroman
Alfred Shuler Furr	John Sproles Tucker
Elli Hu Jones	

REPORT NO. 5-A

OPERATING BUDGET

Current Service Funding (9%)	967.7
Level Annual Payment 20th Year for prior service	1,362.7
Administration	57.2
Contingency Fund (grants, moving, terminated service)	30.1
TOTAL	2,417.7
ESTIMATED INCOME	
Temporary General Aid Fund (Both S.C. & Gen. Conf.)	125.0
Methodist Publishing House	3.0
Interest on Permanent Funds with General Board of Pensions	83.0
Interest Earned on Deposit Account	70.0
Institutional Payments	43.0
Request of the Annual Conference	2,167.2

BOARD OF PENSIONS

REPORT NO. 5-B

ADMINISTRATIVE BUDGET 1981

Administrator	\$ 8,100.00
Housing	1,600.00
Associate Administrator	11,750.00
Housing	2,400.00
Executive Secretary	11,000.00
Social Security	1,741.00
Pension Contributions	2,957.00
Group Insurance	1,720.00
Rent	3,000.00
Telephone	2,600.00
Equipment & Maintenance	1,460.00
Supplies	1,050.00
Postage	2,330.00
Annual Audit	150.00
Board Expenses	2,400.00
Contingency Fund	3,000.00
TOTAL	\$57,257.00

REPORT NO. 6

In accordance with the South Carolina Annual Conference Standing Rules, Delos Corderman and Ernest M. Heape have been elected administrators of The Office of Ministerial Affairs with responsibility for administration of the conference pension program.

REPORT OF THE BOARD OF PENSIONS

REPORT NO. 7

IN ANSWER TO QUESTION 60: What Other Personal Notations Should Be Made?

- Grant service annuity credit to Mac Ray Galloway for the period 06.18 1942 - 10.31 1942 for full-time service as a Supply at Yemassee.
- Grant service annuity credit to Max Hendrix Christopher for the period 11.17 1940 - 10.29 1941 for full-time service as a Supply at New Zion.
- Grant service annuity credit to Kenneth Wilson Bedenbaugh for the period 05.21 1947 - 10.25 1947 for full-time service as a member at Rembert.
- Grant service annuity credit to William Sterne Bolte for the period 06.07 1979 - 03.03 1980 for full-time service as a local pastor at McBee.
- Grant service annuity credit to Phillip William Kears for the period 06.07 1979 - 06.03 1980 for full-time service as a local pastor at St. John's, Aiken.
- Grant service annuity credit to Blanton Mills Doggett for the period 04.01 1942 - 10.31 1942 for full-time service as a Supply at Bucksville.
- Grant service annuity credit to Edward Laney Davidson for the period 07.13 1948 - 10.30 1948 for full-time service as a Supply at Wesley Chapel - Hebron.
- Grant service annuity credit to John Vincent Murray for the period 06.07 1942 - 10.31 1942 for full-time service as a Supply at Little Rock.
- Grant service annuity credit to William Harold Smith for the period 11.15 1942 - 11.13 1943 for full-time service as a Supply at Abbeville Circuit.
- Grant one-half service annuity credit to James Osgood McClellan, Jr. for the period 06.11 1971 - 06.06 1974 for Local Pastor service at Hendersonville.
- Service annuity credit for the period 01.01 1979 - 12.31 1979 is to be denied on the basis of the report of non-ministerial activities relative to Special Report Number Nine as ordered by the Board of Pensions Report Number One of 1978 to the following members on a case by case basis:
 - William H. Harmon 4.4 (d) Without Credit
 - John T. Hayes 4.4 (d) Without Credit
 - Robert Mack 4.4 (d) Without Credit
 - E. H. McDowell, Sr. 4.4 (d) Without Credit
 - Roosevelt M. McFadden 4.4 (d) Without Credit
 - Theus W. Rogers 4.4 (d) Without Credit
 - James L. Summers 4.4 (d) Without Credit
 - Zoel G. Taylor 4.4 (d) Without Credit
 - W. George Wright 4.4 (d) Without Credit

THE COMMITTEE ON THE ANNUAL CONFERENCE

The Committee on the Annual Conference met on December 15, 1979, to accomplish its task of planning for the 1980 Annual Conference Session. One meeting of the Committee was again sufficient to complete the basic planning requirements, with individuals and sub-committees being assigned specific tasks to complete by June.

At its December meeting the Committee gave consideration to the role that the Conference Session plays in the life of the Annual Conference. Bishop Edward L. Tullis, Chairman of the Committee, led the group in an examination of the historic purposes of the Annual Conference Session, as well as a consideration of functions outlined in the *Book of Discipline*. As a result of this study and deliberation, the Committee voted to make certain changes in the format of the Conference Session.

The decision was made to begin the 1980 Session on Sunday evening with a great Celebration of Holy Communion and a Memorial Service Celebrating the Life and Ministry of Members of the Annual Conference family who have died since the last Con-

ference Session. By making this change in the Program Schedule, it will be possible to devote Monday evening to a significant connectional emphasis: the role of the Church in Christian Higher Education. We are pleased that the Reverend Dr. James S. Barron will be our keynote speaker. Finally, on Tuesday evening, the Services of Consecration for Diaconal Ministers and of Ordination for Deacons and Elders will be held in the Stanburg Memorial Auditorium, affording all who wish to attend the opportunity to do so. Conference will close on Wednesday afternoon.

It is the feeling of the Committee that these changes in the Program Schedule will prove beneficial both in the conduct of the Annual Conference's business and in the spirit of uplift that the Conference Session should generate.

Edward L. Tullis, Chairman
Ted R. Morton, Jr., Secretary

THE COMMITTEE ON THE EPISCOPACY

This first Committee on Episcopacy of the South Carolina Conference, as these years near an end, is certain of the value of such an agency. Bishop Tullis expresses his gratitude for it.

Eight years Edward L. Tullis and Mary Jane have been with us, and we are reluctant to accept the probability of their assignment to another Area.

Space will not allow all that could be said in viewing their accomplishments and the appreciation of South Carolina United Methodists for their presence among us. Bishop Tullis came into a newly formed Annual Conference, a merger of two segregated Conferences. His leadership has built brilliantly and effectively upon the leadership of Bishop Paul Hardin in this new experience.

The Tullises' dedication to the on-going life of the local Churches in this area of United Methodism is proven by their constant travels throughout the Conference and their comprehensive personal knowledge of individual members and clergy. Bishop Tullis has given unusual understanding and guidance to the boards, agencies, and institutions under his care.

All these demands have not deterred him from episcopal leadership in the general church. Illustrative of this is the keynoting last August the Convocation at Clark College in Atlanta on "The Ethnic Minority Local Church," serving as Director of the Jurisdiction's "Proclaim the Word" Evangelistic Program, preparing a voluminous deposition submitted to the United States Supreme Court for the Council of Bishops on the highly important Pacific Homes litigation. He is currently President of the Southeastern Jurisdiction College of Bishops.

Certainly among the essential duties of the Episcopal office are the placement of the preachers in the charges and the presiding over the sessions of the Annual Conference, and Bishop Tullis has fulfilled these wisely, conscientiously, and patiently.

We admire Bishop Edward L. and Mrs. Mary Jane Tullis; we love and appreciate them. Pray for them in their continuing service of Christ and His Church. We do not doubt that they respect and believe in us.

The Committee will be conveying to the Jurisdictional Committee on Episcopacy the needs and challenges we see and will be doing this primarily through our representatives to that body. If Bishop Tullis is reassigned to the Columbia Area, we shall be overjoyed; if not, we shall receive his successor in the true spirit of Methodism.

Joel E. Cannon, Chairman
Deloris Johnson, Secretary

THE COMMITTEE ON THE CONFERENCE JOURNAL

The Committee is pleased to report that the 1979 JOURNAL was on a much better production schedule than was true the previous year and was delivered in early December. Our goal for 1980 is to improve on that record!

A contract for the 1980 JOURNAL has been let to the State Printing Company, a lower bidder for this job. A total of 2,400 copies will be printed for a contract price of approximately \$15,000.00. In keeping with the cost of producing the JOURNAL, the Committee has set the sale price at \$6.00 per copy. Distribution is made without charge to all Ministers, all Lay Members of the Annual Conference who attend the Session, the Chairmen of all Boards, Commissions and Committees, and to the full membership of certain Committees that must use the JOURNAL as a working document (for example, the Committee on Nominations).

The Committee on the JOURNAL is also responsible for the production of this *Pre-Conference Report*. The contract for this publication was awarded to Print Media Services (an agency of the Conference Council on Ministries). The Committee is seeking to make the *Pre-Conference Report* a more helpful working document for the members of the Annual Conference and welcomes suggestions on this subject.

Other responsibilities of the Committee include the monitoring of the *Daily Journal* of the Annual Conference which is the source of the minutes recorded in the Conference JOURNAL. A Sub-Committee of the larger Committee is assigned this task. Finally, the Committee is proceeding with plans to publish an updated version of "United Methodist Ministers in South Carolina," the last edition having been published in 1975. A few copies of the 1975 edition are still available and may be ordered from the Conference Treasurer, Post Office Box 282, Columbia, South Carolina 29202. The Committee has asked the Council on Finance and Administration to provide another allocation of \$4,000.00 to be held in escrow for the purpose of underwriting the cost of publishing the book. Proceeds from the sale of the book are then returned to the Conference funds.

Jeanette Mack, Chairperson
Sylvia Scoggins, Secretary

REPORT OF THE COMMITTEE ON DAILY JOURNAL

The Committee on Daily Journal has examined the Minutes through the closing session Tuesday, June 3, 1980, and found them in order.

The Committee moves that the Secretary be allowed to correct the Minutes for the last day's session, June 4, 1980.

Respectfully Submitted,
J. Dan Clark, Chairman

REPORT OF THE COMMITTEE ON IMPLEMENTATION

"Some said it couldn't be done—but we did it." Eight years ago (1972) through the Divine Providence of God, the ever-presence of the Holy Spirit, and the dedication and commitment of South Carolina United Methodist, both black and white—we became united as one in the spirit and one in the Lord.

Bishop Tullis, members of the Cabinet, lay and clergy delegates to the 1980 session of the South Carolina Conference, the United Methodist Church—God has wrought His wonders through us, His earthen vessels.

We have witnessed growth in our conference, both temporal and spiritual... We have witnessed our committees, boards and agencies working together as one... We have witnessed brotherhood and sisterhood develop and grow within our ranks as Christ desires his family of believers to become. Yes we have striven to make a witness to ourselves, our state, our world, and our God, as Christians believing that all things are possible when all of God's children work together through faith and love regardless of race, color, creed, sex, age or status in life.

In our effort to implement our duties and responsibilities as a committee conference, we have listened, we have talked, we have communicated, and we have concluded that throughout the past eight years, we have not substantiated values of the Merger Document.

Questions have been asked with regard to our institutions, Orangeburg Nursing Home, the Greenwood Nursing Home, Epworth Children's Home, Our colleges, West Claffin, Columbia, and Spartanburg Methodist, with regard to desegregation. We thank that all of our institutions have made great advancement toward inclusiveness, thanks to their boards.

Some questions were asked with reference to the new structure of our Conference Council on Ministries. We believe that there are "pros and cons" as to its structure and its development has been through due process.

"Beloved, Beloved—we are the sons and daughters of God—and it does not appear what we shall be, but when He shall appear, we shall be like Him, we shall be like Him as He is."

We, the Committee on Implementation, wish to thank and commend Bishop J. Harden, Jr., for leading us into one conference. Bishop Edward L. Tullis and Marjorie his wife for eight years of genuine Christian Leadership which contributed greatly in many ways to our progress toward inclusiveness, they will always be remembered with love and affection. We thank the clergy and laity for their input in our endeavors and pray that the future of our conference be as meaningful and fruitful as it has been in the past.

In the words of a Black Spiritual "We've come this far, we feel alright, we're going on."

Omega F. Newman, Chairman
Rhett Jackson, Secretary

Director's Report

THE CONFERENCE COUNCIL ON MINISTRIES REPORT NO. 1

My first year as Council Director has been spent getting acquainted with churches throughout the conference, assessing our ability to respond to the needs of districts and local churches, and working out a consolidation of our organizational structure to fully honor the mandate to serve the needs of the local church.

I have been impressed with the vitality of faith and commitment among our people. There is much effective ministry taking place in our churches. Pastors and lay people alike are giving themselves in beautiful ways to manifest the love and power of Christ in their communities. I understand that the task of the Council is to help this to happen in every church and community. Thus our energies and resources need to be directed to local church program enrichment, local church leader development, local church administrative support, and local church extended ministries. The goals adopted for the 1980-84 quadrennium indicate that this is where conference wants the Council on Ministries to work.

A word of appreciation is due to those whose service on the Council comes to an end with the new quadrennium. We are especially grateful to the Honorable Judge Richard E. Fields who is completing eight years as Chairman of the Council. His bright wit and gracious spirit enhanced the climate of good will and good humor at Council meetings.

The reports which follow document the consolidation of structure, recommended redirection of 1980 budget appropriations according to the consolidated structure, recommended a line item apportionment for new churches, list 1981-84 Objective and Goal detail 1981 program proposals, and show comparative budgets for 1980-81.

This report is being prepared while the Proclamation Evangelism events are being held in the churches. The steering committee will file a report at the Annual Conference Session.

REPORT NO. 2 CONFERENCE COUNCIL ON MINISTRIES ORGANIZATIONAL STRUCTURE Adopted March 1980

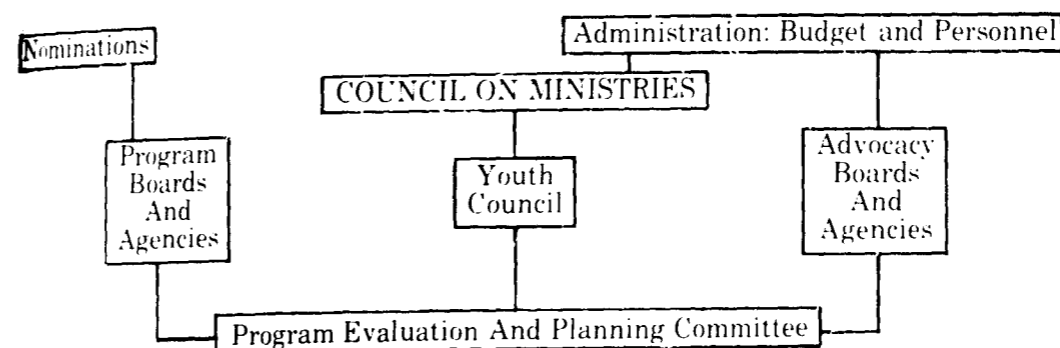

REPORT NO. 3 CCOM COMMITTEE FOR ADMINISTRATION

Membership: The Bishop, A District Superintendent named by the Bishop, CCOM Vice-chairperson, CCOM Secretary, CCOM Director, Conference Lay Leader, five persons elected by the council upon nomination by the Nominating Committee to maintain adequate representation of Laity, Women and Blacks.

Responsibilities: Personnel Development and Budget Management

- Functions:**
- 1) Set Personnel Policies
 - 2) Evaluate and approve program staff job descriptions
 - 3) Review program staff applications with CCOM Director
 - 4) Hear employee grievances and serve as advisory board to director on personnel matters
 - 5) Review program staff job performance annually
 - 6) Recommend program staff salaries
 - 7) Recommend administrative budget to CCOM
 - 8) Review all CCOM accounts quarterly

REPORT NO. 4 COMMITTEE FOR PROGRAM EVALUATION AND PLANNING

Membership: The Bishop, the District Superintendents, a Lay Representative of each district designated by the District Council on Ministries, two representatives of each CCOM member board, commission, committee, the President of the Conference United Methodist Women, the President of the Conference United Methodist Men, the President of the Council on Youth Ministry. Of the two representatives of each CCOM member board, commission and committee one shall be the Chairperson. The other, to be designated by the board, commission or committee, shall be of a different race.

Responsibilities: Assess needs and missional imperatives, evaluate program effectiveness, initiate program development, coordinate program proposals, and recommend a unified program to CCOM.

- Functions:**
- 1) Serve as long range planning group to design and lead a process for Council to set quadrennial objectives and goals.
 - 2) Lead Council through annual prioritizing of quadrennial goals.
 - 3) Solicit annual CCOM program evaluations from local churches, district councils, boards and agencies, and advocacy groups, through questionnaires and through hearings conducted in 3 districts each year.
 - 4) Arrange for annual compilation and analysis of conference statistical reports and board and agency program reports for distribution to CCOM member bodies.
 - 5) Contract for needed research with approval of CCOM.
 - 6) Receive board and agency proposals and coordinate into unified program recommendation for CCOM and Annual Conference consideration.

REPORT NO. 5

RECOMMENDATIONS TO REDIRECT 1980 BUDGET APPROPRIATIONS

The Consolidation of Conference Council on Ministries Organizational structure reduced program staff from five (5) to three (3); eliminates Children, Adult, and Family Councils; and eliminates the four functional committees - Research, Program, Communications, and Leader Development. Responsibilities previously assigned to these groups are covered differently under the consolidated structure requiring the redirection of 1980 budget allocations. Thus we recommend:

- 1) That the June 30, 1980 balance of funds appropriated as salaries for the positions being eliminated be redirected for contract work in districts and churches;
- 2) That the June 30, 1980 balance of funds appropriated for the Research Committee and the Program Committee be redirected to the Committee for Program Evaluation and Planning;
- 3) That the June 30, 1980 balance of funds appropriated for the Communications Committee be redirected to the CCOM operations account;
- 4) That the June 30, 1980 balance of funds appropriated for Communications Staff Committee Implementation be redirected for the CCOM Communications Advisory Committee;
- 5) That the June 30, 1980 balance of funds appropriated for the Leadership Development Committee be redirected to the CCOM operations account for training, certification, and recertification of leaders for Job Function Workshops and Christian Workers Schools;
- 6) That the June 30, 1980 balance of funds appropriated for the Children, Adult, and Family Councils be redirected to the Board of Education for programs - Children, Adult, and Family Ministries.

REPORT NO. 6

CHURCH EXTENSION RECOMMENDATION

In response to the Britt Simpson resolution referred to the Conference Council on Ministries at the 1979 session of the Annual Conference we propose:

1. That each district conduct a major effort to recruit additional members into Church Extension Partnership and that the money raised through the Partnership be used to give aid to existing churches.
2. That the Conference adopt a line item apportionment equal to 1% of the average net funds to be administered by the Committee on Church Extension of the Board of Missions with 1/2 to be used for purchasing land for new church sites and 1/2 to be used for establishing new congregations.

REPORT NO. 7

1981-84 Objective and Goals Adopted at the 1979 Annual Conference Session

The Objective: To share in word and deed the truth that, through Christ, we as God's people, related to all human kind, with an imperative to create a more fulfilling life for all people everywhere.

- The Goals:**
- To develop training programs to assist local churches with the recruitment of new people.
 - To provide small churches with alternative models for ministry with youth.
 - To aid local church leaders in communicating the concerns of evangelists to their congregations.
 - To aid local churches in developing effective stewardship programs for all ages.
 - To provide assistance to local churches in developing building plans that will meet their needs now and in the foreseeable future, and
 - To implement the United Methodist Church Missional Priorities with emphasis on local church involvement.

Priorities for 1981:

- To aid local churches in developing models of ministry to involve the total membership in the ministry of the church.
- To aid local churches in continuously up-grading the skills of teachers, counselors and other leaders and their use of resources.
- To aid local churches in developing and stating clearcut goals and objectives.
- To develop techniques and strategies for making local churches more aware of and willing to participate in the social concerns of our state, nation and world.

REPORT NO. 8

PROPOSED PROGRAM 1981

LOCAL CHURCH PROGRAM ENRICHMENT

- 1 **EMLC Spin-Off 6** - To create an effective Christian Education Program in every black local church, focusing in 1981 on a major district training event with follow-up in clusters. Implementation by Task Force chaired by Mrs. Beverly Dicks and funded through the Board of Education. \$10,000
- 2 **Conference Summer Youth Ministries** - To meet nurture needs, fellowship needs, personal needs of youth in local U. M. churches; to further unify in merger; to improve local youth ministry through assemblies, retreats, conferences, etc. Recommend Youthciple and Summer Youth Ministries cooperate in these ministries. Implementation and funding through Board of Education. \$ 4,000
- 3 **United Nations Seminar for Adults** - To give greater awareness of the global arena in which we live; to deal with a specific timely world issue under the leadership of skilled Seminar designers; to see better the role of the U. N. in helping to create the conditions essential for human justice. Implementation and funding through Board of Church and Society. \$ 500
- 4 **Handbook for Chairpersons of Health and Welfare Work Area** - Develop a simply worded, graphically illustrated pamphlet or handbook for local church chairpersons of Health and Welfare work areas. Implementation and funding through the Board of Health and Welfare. \$ 650
- 5 **Growth Group Experiences** - Sensitize local church members and church leaders in a beginning understanding of sex role stereotyping and how it affects our behavior in the church and in society at large. Implementation and funding through the Commission on Status and Role of Women. \$ 1,500
- 6 **Workshops on Supplemental Worship Resources** - Workshops for the enrichment of local church worship through the use of United Methodist supplemental rituals. Implementation and funding through Commission on Worship. \$ 400
- 7 **Youhciple** - To provide an opportunity for ministry to, by and with youth in which youth, their leaders and the Youthciple team participants are involved in the ministry of the church, in cooperation with Conference Summer Youth Ministries. Implementation by Steering Committee chaired by Albert Cox. Funding through Board of Evangelism. \$ 1,000
- 8 **Plan of Discipleship** - To aid local churches in developing and stating clear-cut goals and objectives; and to develop models of ministry which involve the total membership in the ministry of the church. Implementation by teams of lay and clergy volunteers who have received specialized training. Funding through Board of Evangelism. \$ 6,000
- 9 **Promote U. M. M. in Each Church** - Promote fellowship and Christian love around men and boys of the church. Implementation by Bill Smith, President Conference U. M. M. Funding through Board of Laity. \$ 1,000

10. **A. Effective Stewardship Throughout the Conference** - To design and schedule training events, to distribute promotional material and to enlist local church participation in a year-round program of stewardship. To give guidance to the groups responsible for the work of stewardship and the Committee on Finance in the local church. We will offer workshops to be implemented in various locations: 2 at the district level; 4 in clusters of churches, according to size; 2 in pilot churches. Implementation by C. E. Murray of the Board of Laity. Funding through Board of Laity.
- B. Stewardship Packets** - Assemble packets of stewardship and finance materials to be used in training and motivating churches. 1. 36 General Stewardship packets; 2. 12 Wills and Special Gifts packets. Implementation by Harry Irwin of the Board of Laity with funding through the Board of Laity.
11. **Stewardship of the Family** - To continue to focus attention on the stewardship of the family by publicizing family life programs produced in 1980, making them available to churches through flyers and demonstrations. Implementation by B. J. Pasley of Board of Laity with funding through the Board of Laity.
12. **Training Event for Local Churches Planning Day Camping** - To train local church leaders in designing and leading day camping activities. Implementation by Board of Directors of S. C. U. M. Camp with funding by registration of participants.
13. **Consultation on Racial Inclusiveness** - Bring together 6 to 8 selected persons from each district for exposure, enrichment and motivation. These persons would be trained and would covenant to train local church leaders in Black empowerment. The purpose of the consultation is to celebrate merger and its meanings, to broaden awareness of continuing needs of an inclusive church, to evolve a consensus of priorities and programs for the next quadrennium toward a more inclusive church. Implementation by Commission on Religion and Race. Funding through Commission on Religion and Race.
14. **Basketball Tournament** - Regional and state playoffs for junior and senior high basketball teams. Implementation by steering committee elected by participating churches. Coordinated by Board of Education. Funded by fees.
15. **Regional Expositions of Resources for Local Church Leaders** - Displays and demonstrations of General Church, Annual Conference and locally developed resources for the work of the local church. Planning committee to work in 1981, expositions to be held in 1982. Implementation by Interboard Committee to be formed following election of 1980-84 Boards, Commissions, Committees. Funding through Board of Laity.

LOCAL CHURCH LEADER DEVELOPMENT

16. **Registration, Promotion of Conference Summer Youth Ministries** - To publicize, interpret and register for the activities. Implementation by CCOM staff. Funding through Board of Education.
17. **Develop a Model for Church School Attendance** - To complete work begun with Lancaster Area Subdistrict Churches, Duncan Acres Church in Union, Macedonia Church in Mullins for developing models of church school revitalization. Implementation by consultants on contract. Funding through Board of Education.
18. **SEJ Association of Christian Educators Leader Development Center** - Funding through Board of Education for our conference participation in Leader Development Steering Committee.
19. **Junaluska Leadership School** - To provide scholarships for persons attending SEJ Laboratory Schools for leader development. Coordination by CCOM staff. Funding through Board of Education.

20. **Training Local Church Leaders** - To provide four training schools for local church leaders in each district offering four classes in each school. Implementation by Board of Education. Funding through Board of Education. \$10,000
21. **Resource Center** - To provide resources for the Conference Resource Center, including curriculum, films, movies and other interpretive and training materials. Implementation by Dorothy Backman, A-V Resource Center Librarian with consultation by A-V Resource Center Advisory Committee. Funding through Board of Education. \$ 1,000
22. **Laity Convocation** - To aid local churches in developing models of ministry to involve the total membership in the ministry of the church. Implementation by Harold Scipio of Board of Laity. Funding through Board of Laity. \$ 2,250
23. **Pulpit Ministry Seminar** - To aid local pastors in continuously upgrading the skills of the professional ministry and their use of resources. To develop skills in communicating with an audience. Implemented and funded by Board of Evangelism. \$ 1,500
24. **Cluster Group Process** - Train cluster group leaders to lead Annual Conference members through a pre-conference orientation session in their districts and clusters and to assist in post-conference interpretation events such as district fairs. Implemented by J. C. Hipp of the Board of Laity. Funding through the Board of Laity. \$ 1,000
25. **Job Function Workshops** - Task is to plan training events for leaders of the Administrative Boards and Council on Ministries of the local church. Recommended process for 1981: (1) Gather representatives from each district to evaluate what we are now doing and decide on changes which will improve (2) Train a cadre of pastors and lay persons in basic design to be used in Job Function Workshops (3) Negotiate with other boards and agencies to compile a resource packet of related educational material and to assist in the orientation of the cadre in Step 2 above (4) Negotiate with districts and or cluster on plans for implementation. Implemented by J. C. Hipp of the Board of Laity and Funding through the Board of Laity. \$ 2,500
26. **Lay Speakers' Certification** - To provide resources and support services for the Certified Lay Speakers' Program, including standards for the certification of Lay Speakers. Implemented by Sam Middleton of the Board of Laity. Funding through the Board of Laity. \$ 500
27. **Four Area Seminars** - To teach the Biblical, theological and historical bases for the Church's social concern. Audience: Local church chairpersons of Social Concerns and representatives; the teaching to be done in the framework of current issues. Implemented and funded by Board of Church and Society. \$ 1,800
28. **Area Consultations on Children's Ministries** - To promote mini-lab schools and the enablement of children's coordinators in the local church. Assigned to the Board of Education for implementation. Funded through the Board of Education. \$ 3,000
29. A. Recruit, interview and counsel Diaconal Ministers and lay persons who desire to be professionally certified
B. Interpret the actions of the General Conference related to the Diaconal Ministry and the consequences of that action as it affects the Diaconal Ministers and the South Carolina Conference. Implemented by Diaconal Ministries. \$ -0-

LOCAL CHURCH EXTENDED MINISTRIES

30. **S. C. Fellowship of U. M. Musicians** - To provide funds for use by S. C. Fellowship of U. M. Musicians to help with expenses for their meetings and training events. Funding through Board of Education. \$ 200
31. **S. C. Christian Educators Fellowship** - To provide funds for use by S. C. Christian Educators Fellowship to help with expenses for their meetings and training events. Funded through the Board of Education. \$ 200

32. **Conference-College Relationships** - To provide support for senior colleges by seeking to clarify the relationship between institutions of higher education and the United Methodist Church. Implemented by Committee on Higher Education and Campus Ministry of Board of Education. Funding through Board of Education. \$ -
33. **Wesley Foundation and Part-time Campus Ministry Program** - To provide a ministry to students and other young adults and faculty on non-United Methodist campuses in S. C. Administered by Board of Education and Staff. \$ -
34. **Senior College Support** - To provide support for United Methodist colleges in South Carolina. Administered by Board of Education and Staff. \$ -
35. A. **Alston Wilkes Society** - To support the extended ministry of the Alston Wilkes Society. \$ 7
 B. **Christian Action Council** - To support the extended ministry of the S. C. Christian Action Council. \$ 7
 C. **Contract Funds** - To provide funds for extended cooperative efforts in mutual concerns of ministry. \$ 8
 Implemented and funded through the Board of Church and Society.
36. **Survey Instrument** - This will be a planning and survey instrument to identify social pioneering ministries in local churches. It would include questions to determine the felt needs of each church for program helps from the district level. \$ -
37. **Golden Cross Promotion** - Promote Golden Cross Sunday through more effective education and involvement of local church work-area chairpersons. Implemented and funded through Health and Welfare. \$ -
38. **Planning and Resourcing Annual Conference Worship Services** - To plan and provide resources for Annual Conference worship services. Implemented and funded by the Commission on Worship. \$ -
39. **Train Laity for Visitation Evangelism** - To teach the laity of the Church to be visiting evangelists for their churches. \$ 2
40. **Grand Strand Leisure Ministries** - We offer a helping hand to persons on the Grand Strand who are without money, a place to sleep, in trouble, on drugs, etc. Implemented by Leisure Ministries Board. Tom Brittain (Chairman). Funded by Board of Evangelism. \$ 15
41. **Conference on Christian Moslem Relationships** - To open up channels of communications between these two faiths. Implemented and Funded through EIC. \$ 2
42. **Annual Conference Breakfast** - To expose U. M. leaders to issues facing the larger Church (ecumenism). \$ -
43. **State Award of Unity** - To bring attention to local churches, cooperatives and area ministers participating in programs of ecumenical and inter-religious cooperation. \$ -
44. **Travel with Missions** - A promotion and Interpretation manual listing conference approved Advance Specials. Prepared and funded by Board of Missions and staff. \$ 37
45. **Promotional Material for Hungrief** - Prepared and distributed by Hunger Committee through Board of Church and Society. Funded by Church and Society. \$ 27
46. **Local Church Development** - A program of on-the-scene consultation for local churches. A team of two persons who have completed special training under supervision will assist local church leaders with congregational and community analysis and program design. Implementation by Owen Holmes through Congregational Development Committee of the Board of Missions. Funded through the Board of Missions. \$ 47

47. **Church Extension Partnership** - To provide for survey and study of church extension needs and recruit partnership members. Administered by Roy Owens through Conference Board of Missions. Funded by Conference Board of Missions. \$ 8,500
48. **Addressing Life Concerns Within the Context of Christian Values** - Develop vehicles of dialogue among physicians, lawyers, clergy, and other interested persons to address medical, legal and psychological and ethical life concerns within the context of Christian values: such life concerns will include (among others): 1. abortion; 2. adoption; 3. euthanasia; 4. use of life support systems; 5. organ donation and transplantation; 6. test tube babies and genetic manipulation; 7. The Natural Death Act and the Living Will. Implementation by Lem Carter through Church and Society. Funded for \$2500 in 1979. No additional funds appropriated.
49. **Conference Youth Rally** - Conference-wide gathering of youth from local churches for inspiration, planning and training. Implementation and funding through Conference Council on Youth Ministry. \$ 1,000
50. **Training for District Youth Coordinators** - Implementation and funding through Conference Council on Youth Ministry. \$ 1,000
51. **Resourcing Districts and Local Churches** - To secure, and distribute materials regarding church occupations and career planning. Implementation and funding through Career Planning and Counseling. \$ 1,000
52. **Methodist Camp and Retreat Centers** - To provide funds for operating and developing the United Methodist Camp at Cleveland, S. C. and other retreat centers. 75% of receipts go to the camp; 25% of receipts go to retreat centers. 1%

SPECIALIZED MINISTRIES

53. Listed below are mission agencies, rendering ministries to special needs on behalf of the local church. Each operating under a board or committee related to the Board of Missions. Funding is through the Committee for Parish and Community Development of the Board of Missions.
- A. **Bennettsville-Cheraw Area Group Ministry** - A cooperative ministry for the above area that addresses the need for local church nurture and training for the area's black churches. \$ 1,900
- B. **Chesterfield Cooperative Parish** - To meet the needs of the small rural church in both white and black parishes. \$ 750
- C. **Salkehatchie Summer Service** - To provide a mission program for S. C. youth to work with and assist poverty families in S. C. in home repair and child development programs. \$ 2,000
- D. **Summer Investment Program** - Promote mission opportunities for young adults to expend themselves on behalf of those "not our own." \$ 300
- E. **Bethlehem Community Center - Columbia** - Culture enrichment for school age children. \$ 5,000
- F. **Bethlehem Center - Spartanburg** - To provide programs for primarily black neighborhoods. \$ 4,000
- G. **Urban Work Anderson - Crisis Ministries** - To provide 24 hour crisis intervention and street ministry. \$ 6,500
- H. **Community Care Inc. - Columbia Urban Ministries** - Emergency food and shelter, public school problems, crime, neighborhood development, hunger, aging. \$ 7,000
- I. **Greenville Urban Ministry** - Emergency Needs, Needs of the elderly, children and local churches. \$ 7,000
- J. **Killingsworth** - To design ministries that meet the needs of women emerging from crisis: shelter, jobs, life skills, counseling, support, recreation, legal and medical referrals. \$ 3,000

- K. **Boylan-Haven-Mather Academy** - Expanding a rich heritage of ministry by the Black Church, offers quality education for all. Grades 9-12.
- L. **Greater Spartanburg Ministries** - (Spartanburg Urban Ministries) - a broad based Urban Ministry program with special ministries to "forgotten" persons with personality disorders and victims of troubled situations.
- M. **Spartanburg Methodist College** - A two year college related to the National Division of the Board of Global Ministries and our Conference Board of Missions, ministering to the total range of students, from those with special needs to those with special gifts.

\$ 1,500

\$ 6,500

1%

**REPORT NO. 9
COMPARATIVE BUDGETS
1980-1981**

BOARD OR AGENCY	ADMINISTRATION		SALARY		PROGRAM	
	1980	1981	1980	1981	1980	1981
CCOM Operations	\$ 75,754	\$ 76,146	\$184,991	\$169,535		
Bd. of Church & Society	2,000	2,700			\$ 19,900	\$ 21,975
Bd. of Education	6,285	5,000			25,200	35,215
Bd. of Evangelism	2,150	3,250			19,900	26,500
Bd. of Health & Welfare	2,725	3,000			4,250	7,500
Bd. of Youth	1,500	1,500			9,750	9,750
Bd. of Diaconal Ministry						
Bd. of Missions	9,185	9,180				3,750
Church Extension	1,500	1,500	3,000	2,500		8,500
Parish & Community Dev	2,280	2,230	17,000	17,000		45,450
Local Church Dev. Com	1,000	1,000				4,700
SIP	200	1,050	7,800	8,000		
Career Planning & Couns.	1,300	1,300			2,100	1,000
Com. on Status & Role of Women	1,500	1,600			2,050	1,500
Commission on Worship	1,281	1,300			300	1,000
Com. on Ecum. & Inter Concerns	1,000	2,150				800
Com. on Religion & Race	1,020	1,000			2,000	2,000
Com. on Past. Care & Couns.	500	770	31,050	33,380		
Age Level Councils						
Family	2,375					
Adult	3,845					
Youth	6,092	11,350			750	2,000
Children	2,854					
CCOM Committees Administration						
Research	2,306					
Communication	15,000					
Leader Development	4,287					
Program	3,316	3,500				
Hunger	933	1,300				
Ethnic Minority LC	422	1,300				
United Methodist Men		1,200				
Camp Board of Directors	2,000					1,000
Camp Philosophy Study Committee	500					200
Totals	\$156,160	\$136,326	\$243,811	\$230,415	\$141,800	\$185,690

1980 Budget	
Administrative	\$171,158
Salary	243,811
Program	141,800
Total	\$556,769

1981 Budget	
Administrative	\$136,326
Salary	230,415
Program	185,690
Total	\$552,431

Senior College	4.5% - \$937,451
Campus Ministry	1.0% - 208,322
Spartanburg Meth.	1.5% - 312,483
SCUM Camp & Retreat Centers	1.0% - 208,322
New Church Fund	1.0% - 208,322

THE BOARD OF CHURCH AND SOCIETY

As your Board closes the quadrennium and gives way to the new Board, we express our deep appreciation for the fine support we have received from Bishop Tullis and the Lay and Clergy Delegates of our Conference. Time and again you have shown sensitivity to societal and cultural issues and problems related to a wholesome way of living for all people. Our Annual Conference has been courageous in voicing approval and support for changes and improvements that will improve the quality of living for everyone. Also, a word of thanks is due to the members of the retiring Board who have given a lot of time in carrying out the duties and responsibilities assigned to them.

Accomplishments of the past year include another successful United Nations Seminar, an increased number of local churches sponsoring Refugee families and increased support of the Hungrief program. In fiscal year 1979, the contributions were as follows:

UMCOR \$210,280.96

Hungrief \$72,133.13

Hunger Missional Priority \$2,212.78

S.C. Hunger Fund \$7,797.36

One Great Hour of Sharing \$21,839.52

Thos. E. Liles
Chairman

RECOMMENDATIONS OF THE BOARD OF CHURCH AND SOCIETY

1. Because the juvenile court system of South Carolina provides for a category of dispensed judgment for young persons called "status offenders," and

Because these "status offenders" would be guilty of no crime under laws applicable to the adult population, and

Because the current methods of handling "status offenders" tend to treat them as criminals rather than as youth in need of special attention, Therefore

(1) We support the efforts of those in authority in South Carolina who are seeking alternatives to incarceration for "status offenders," and

(2) We support the search for redemptive programs involving families, school systems, community leaders, and others who together are attempting to develop realistic approaches to the solution of the problems created by "status offenders" and the conditions which cause youth to become such special persons of need.

2. Because all people who so desire should have physical access to the buildings of the United Methodist churches of South Carolina, and

Because all people should be able to participate as fully as possible in all aspects of local church life,

Therefore,

(1) We remind all local churches of their responsibility to provide such modifications as are necessary to make their buildings accessible to the physically handicapped and the Trustees of all local churches be informed of this action by the Annual Conference.

(2) All District Boards of Church Location and Building should require such provisions prior to their approval of any building projects under their jurisdictions.

(3) Convenient parking spaces should be provided for the automobiles in which the handicapped are transported to church activities;

(4) Programming of local church activities should always take into consideration the specific needs of those with any physical handicaps or impairments.

3. The Board addresses the question to be presented to the Annual Conference: a mandate that the S. C. Senate be re-apportioned to assure a one person-one vote status prior to the 1980 election. That further, the people of the United Methodist Churches and the State of South Carolina consider whether or not a constitutional amendment should be proposed and adopted setting up one legislative body based entirely upon equal representation in such body by population.

4. We continue to support passage of the Equal Rights Amendment and urge the S. C. General Assembly to support ratification.

5. In view of the high incidence of domestic upheaval which often leads to violence, physical or psychological, and increasingly to the break-up of families, we recommend that local Churches give priority to the study of the root causes of family breakdown and to the study of God's plan for the Christian family and home. We further urge Churches to offer support through counselling, loving care, and churchwide teaching of God's plan for the Christian family according to the Holy Bible.

6. We encourage all of our Churches to survey the need, and where the need is established to lead in the creation of a Child Care program with an understanding of the Missional task of this program; and this program be supported from local budgets if needed. In communities where the local United Methodist Church would not have facilities or financial capability, the local Church should work for the development of a licensed community based program.

7. That the Cabinet consider making the role of Chaplain at near-by Correctional Institutions a part of the appointment to churches or charges in the areas; that those ministers be selected who are qualified to perform such duties; and the churches they serve be encouraged to extend themselves in ministry to the near-by correctional facilities. Specifically we urge the United Methodist Men's Clubs from these congregations become involved in a ministry of outreach to the inmates of these correctional facilities.

8. That our Conference and our local churches continue to support the Christian Action Council and the Alston Wilkes Society.

9. We urge the Governor and the General Assembly to continue to work together toward an improved Criminal Justice System for our state. We commend their efforts to bring together all areas of responsibility related to a system of justice, i.e. the courts, the correctional system, the Probation, Parole and Pardon Board, the Law Enforcement Officers, and citizens concerned, and encourage further dialog to improve the working relationships with all agencies and individuals related to our state's Criminal Justice System.

10. We view with understanding the firmer stance taken in recent months by our Government toward the Soviet Union. At the same time we raise an urgent plea for wisdom in this time of increased National fervor. We recommend the following attitudes or actions by our Conference:

(1) We urge continuation of efforts at multilateral arms reduction until a formula is found which represents genuine arms reduction and is both equitable and verifiable.

(2) We reluctantly acknowledge the need for the registration of young men, but do not approve such for women. We believe that the drafting of women is conducive to further dehumanization of Society, when the home is already under severe stress; that the drafting of women is not truly necessary to the security of our country; and the current level of enlistment by women fulfills the need of our armed forces for their services.

11. That in order to extend our witness to the Father's love for all the children of His creation, transcending all boundaries of religion and nation, that the South Carolina Conference of The United Methodist Church encourage active support of UNICEF.

12. We recommend that each United Methodist Church in South Carolina become familiar with "The Social Principles" of the United Methodist Church and that occasionally the Social Creed of our Church be used as an affirmation of faith in worship services.

13. We recognize the danger of Alcohol and other Drug Abuse and we identify the County Commission on Alcohol and Drug Abuse as a major resource and we urge

churches to use that resource in programs of children, youth, and adults in the Methodist Churches. We urge the Legislature of South Carolina to add a penny to each twelve ounces of beer sold and that it be earmarked for alcoholism education, counseling, and proper counselling for children and teen-agers. We also urge the Legislature of the United States to place restrictions on the advertisement of beer that appeals to children and teenagers. We urge the General Assembly of South Carolina to identify beer and wine as alcoholic beverages.

14. We urge continued sponsorship of refugee families by our Churches.

15. We continue to affirm the United Methodist opposition to the death penalty contained in the *Discipline*.

16. We recommend that the Churches of the conference initiate a drive for food, clothing, and financial aid to the victims of Mount St. Helens through United Methodist agencies.

17. In view of recent developments, we remind ourselves of Item B in Paragraph 730 in the Law of our Church, to wit: "We support the right of public and private (including farm, government, institutional, and domestic) employees and employers to organize into unions and other groups of their own choosing. Further, we support the right of both parties to protection in so doing, and their responsibility to bargain in good faith within the framework of the public interest. In order that the rights of all members of the society may be maintained and promoted, we support innovative bargaining procedures that include representatives of the public interest in negotiation and settlement of labor-management contracts, including some that may lead to forms of joint decision of issues."

THE BOARD OF EDUCATION

As we enter into Annual Conference, 1980, please allow me some reflections on the past year. And I shall look back even a little further before the end of this year's report.

In the area of Camps and Conferences, we have seen the establishment of a new Committee on Camps, who is responsible to the Conference Council on Ministries. Under the able chairmanship of the Reverend Bob Stillwell, our Committee on Camps and Conferences continues to look at programs of vital ministry.

Curriculum resource materials continues to be developed and improved in the United Methodist Church. There is more and more study on the background of the Bible and its implications for today. We are seeking to establish a resource center for the Conference. The Reverend Ken Bedenbaugh has given fine leadership on the Curriculum Committee.

A number of meaningful activities have taken place in the area of Higher Education and Campus Ministry, with the dedicated leadership of the Reverend Martin H. I feel there is a close relationship with the Conference through this Committee. Columbia and Wofford Colleges. Campus Ministry is on a solid foundation and is achieving exciting future goals.

The Leadership Development Committee has continued the productive program of the past. They look toward others for the future. Dr. William Rentz was the past chairman before he moved out of state. Mrs. Betty Moss McGuirt now serves in that capacity.

This year has been especially challenging for our Committee on Non-Profit Organizations. The entire slate of trustees for our senior colleges had to be selected. Mrs. Paul G. G. has been outstanding in her leadership on this essential committee.

I am grateful for the support received from the Reverend Mickey Fisher. He has given special assistance to the Board of Education even as he has taken on the heavy task of being Director of the Conference Council on Ministries.

Much has taken place in leadership development and training in the area of Higher Education. Mrs. Marian Jones, through the CCOM staff, has given excellent guidance and direction in projecting and implementing these programs.

This Conference, by our rules, will mark the end of my service on the Board of Education. I have had the high privilege of serving as chairman of this important Board for eight years. It is my prayer and expectation that our gracious God, from the Father, through the Son and by the Holy Spirit, shall minister even more meaningfully in the areas of vital mission through His people called United Methodist Christians.

James H. Nates, Chairman

MOTION BY JAMES H. NATES, JR. TO ESTABLISH A BOARD OF HIGHER EDUCATION AND CAMPUS MINISTRY

I move that a Board of Higher Education and Campus Ministry be established by the South Carolina Annual Conference. This Board shall be given authority to fulfill the responsibilities included under paragraph 730 of the 1976 *Book of Discipline*.

Funding for this Board shall be an appropriate percentage of the funds already apportioned for 1980-81 for the administrative operation of the present Board of Education.

Such a Board might be composed of 24 persons -- 8 clergy and 16 laity, with appropriate representation of ethnic minorities, women and young adults (students). Ex-officio members, without vote, should include the directors of the Wesley Foundation at Clemson University of South Carolina, Winthrop College, Orangeburg, and the University of South Carolina; all part-time campus ministers; and the president (or his representative) from each United Methodist College in South Carolina -- Claflin College, Columbia College, Spartanburg Methodist College, and Wofford College and the Executive Director of the Conference Council on Ministries.

Rationale

The rationale for this recommendation is five-fold:

1. First, the Board of Education, as it is now constituted, has had inadequate personnel over the last quadrennium to effectively carry out the administrative and programmatic concerns required of it. Specifically, the Committee on Higher Education and Campus Ministry has had only five voting members of the Board of Education to conduct the myriad of business required under paragraph 730 of the *Discipline*. To assist this Committee, the Board of Education gave the authority to the CHECM (Committee on Higher Education and Campus Ministry) to select additional personnel to accomplish its work. Such persons have assisted the Committee, but have been frustrated by their lack of voting power in influencing Board of Education decisions. Upon re-organization of the Board in July, these persons will no longer be related to the CHECM, and the Board of Education will again face the problem of insufficient personnel.

2. Second, the work of this CHECM has been hampered because of its limited authority. It has received only recommendatory power and consequently has been forced to duplicate many presentations and meetings wasting valuable time and "administrative money" in interpreting Board of Education decisions to its different relational bodies. This Committee has a working arrangement with four college Boards of Trust, four Wesley Foundation Boards of Directors, and one campus ministry advisory committee, with no authority to act on its own in these relationships. The process of accountability is clumsy and inefficient, and has often resulted in misunderstanding between the Board of Education, the Committee on CHECM, the College Boards of Trust and the Wesley Foundation Boards of Directors.

This matter of authority and accountability is further complicated by the fact that Spartanburg Methodist College is not under the authority of the Board of Education and has no direct relationship with any higher education organization of the Annual Conference. This motion would allow for liaison relationships of institutions of higher education and ministry.

3. Third, the Board of Education has been forced to concentrate primarily on administrative tasks at the expense of providing programming in the areas of leader development, curriculum, and Christian education methodology. 75% of the Board's time has been consumed by administrative concerns of higher education and campus ministry, and until 1979, the Methodist Camp operation.

The Board is of the opinion that a removal of all administrative matters would result in a significant increase in time and personnel available to give attention to the critical areas of local church leader development and upgrading of our Conference church school programs.

- 4) The Board further feels that our emphasis should be on ministry, and that ministry should mold our structure. Therefore, our ministry through higher education and campus ministry, as well as that of Christian education in the local church, can be enhanced through the establishment of a separate Board of Higher Education, Campus Ministry, and resulting structural adjustments.
- 5) Finally, action by the 1980 General Conference points up the increasing attention that higher education and campus ministry will be given by the general church. Certain to come will be program demands and administrative tasks that will be additional responsibilities for an already overburdened committee and cumbersome working arrangement. A full Annual Conference Board composition would allow to be more responsible to the already existing tasks of the Committee on Higher Education and Campus Ministry.

THE BOARD OF EDUCATION

Nominations of Senior College Trustees 1980

CLAFLIN COLLEGE:

The following name is presented for approval to be nominated for a vacancy on the Board of Trustees of Claflin College. Upon the approval of this nomination by the Annual Conference, this name will be forwarded to the Claflin Board of Trustees which is the electing body:

Mr. James King

The following are presented for approval to be re-nominated to the Board of Trustees of Claflin College. Upon the approval by the Annual Conference, these names will be forwarded to the Claflin Board of Trustees which is the electing body:

Clerical

Bishop Edward G. Carroll
Dr. John W. Curry, Sr.

Lay

Dr. Miriam Abernathy	Mr. Walter R. Johnson
Mr. Harry Dalton	Dr. Jonas T. Kennedy
Mr. Charles Hughes	Mr. Henry Tecklenburg

COLUMBIA COLLEGE

The following are nominated for re-election to the Board of Trustees of Columbia College:

Clerical

Rev. James E. Alewine	Rev. William C. Reid
Rev. Thurman W. Anderson, Jr.	Dr. Eben Taylor
Rev. Carl D. Clary	Rev. Theodore H. Walter
Rev. W. Harvey Floyd, Jr.	Rev. Needham R. Williamson
Rev. George F. Manigo, Jr.	

Lay

Mr. Charles A. Bundy	Mr. Leon S. Goodall
Mrs. L. Arlen Cotter	Mr. Albert D. McAlister
Dr. Ruby T. Davis	Mr. Sam T. Middleton
Mr. Thomas W. Dunaway, Jr.	Mr. William H. Orders
Mrs. John W. Eastman	Mrs. Robert R. Sansbury
Mr. J. Drake Edens, Jr.	Miss Elizabeth Wilson

The following are nominated to fill vacancies on the Columbia College Board of Trustees:

Clerical

Rev. James E. Hunter, III

Lay

Mr. Harry Kent	Mrs. J. Gordon Farmer
Mr. John R. Folsom	Mr. Harold Rischer
Mr. Jerry Johnson	

WOFFORD COLLEGE

The following are nominated for re-election to the Board of Trustees of Wofford College:

Clerical

Rev. John D. Boone	Rev. Phil M. Jones
Dr. Bryan Crenshaw	Rev. T. Reginald Thackston
Rev. E. E. Jenkins	Rev. William J. Vines
Rev. Charles L. Johnson	Dr. George W. Whitaker, Jr.

Lay

Mr. Dan M. Byrd, Jr.	Mrs. Dwight F. Patterson, Jr.
Mr. Marshall Chapman	Mr. Jerome J. Richardson
Mrs. Anne Springs Close	Mr. John W. Simpson
Mr. Allen L. Code, Sr.	Mr. Hugo S. Sims, Jr.
Mr. Roger Habisreutinger	Mr. O. Stanley Smith, Jr.
Dr. James G. Halford, Jr.	Mrs. Agnes Sandifer Stackhouse
Mr. Russell C. King, Jr.	Dr. Constantinos N. Papadopoulos
Judge Francis Nicholson	Mr. Wallace A. Storey

The following are nominated to fill vacancies on the Wofford College Board of Trustees:

Rev. F. Oscar Smith, Jr.	Dr. William H. Willimon
Rev. John M. Younginer, Jr.	

THE REPORT OF THE COMMITTEE ON HIGHER EDUCATION AND CAMPUS MINISTRY

Financial Concerns

We are appreciative of the generous support of the South Carolina Annual Conference in 1979 of all the apportionment items related to the work of the Committee on Higher Education and Campus Ministry. The Senior College Fund received \$484,913 (plus \$70,800 over 1978); Campus Ministry received \$130,100 (plus \$22,200 over 1978); and the Black College Fund received \$81,248 (plus \$295 over 1978). The significant increases in Senior College and Campus Ministry giving are attributable to the restoration of the apportionment percentages to 4.5% (from 4.285%) of total giving for Senior Colleges and 1% (from .9352%) of total giving for Campus Ministry. The Black College apportionment is determined by the General Conference.

Although these amounts reflect increases over last year, the Senior College giving was only 62.2% of the apportionment figure (\$778,724); Campus Ministry was 75.1% of the apportionment (\$173,463); and Black College Fund, 61.1% of the apportionment. We encourage, of course, a 100% acceptance and payment of these three apportionment items.

Higher Education Concerns

The Board of Higher Education and Ministry of the United Methodist Church has expressed concern for the clarification of Church-college relationships in each Annual Conference. At the request of the University Senate, our committee participated in a review of the South Carolina colleges, and the results were encouraging. Although there are problems confronting all colleges in the private sector, our senior colleges appear stable. Of primary concern are the small endowments of our colleges and the continuing problem of recruitment. Many United Methodists apparently remain unaware of the tuition grants available in South Carolina for middle and lower income families. Pastors and local churches should encourage United Methodist youth to consider application to Wofford, Columbia, or Claflin before making a final college choice.

The Claflin Challenge is now in its final year, and local churches are encouraged to make complete payment of their pledges before December 31, 1980. Remember to give persons who have joined your church in the last three years the opportunity to contribute to this campaign as well.

Campus Ministry Concerns

Financially our campus ministry program is sounder than it has been in more than a decade. This is due primarily to a program of interpretation, coordinated by George S. Duffie, Jr., that has established personal contact with most of the United Methodist churches in South Carolina. Local churches are invited to designate a "Campus Ministry Contact Person" who will receive regular information about our campus ministry programming in South Carolina and will serve as a liaison between the local church and the Committee on Higher Education and Campus Ministry.

Although our financial situation has improved, we are still unable to underwrite a full-time campus ministry program for the Charleston area. The Charleston Campus Ministry Task Force, elected at the 1979 Conference session, will continue to do background work for this program in the hope that apportionment acceptances and payments will allow a full-time campus minister by 1981.

Finally, the Committee on Higher Education and Campus Ministry is currently developing a process of evaluation that will be designed to strengthen our Wesley Foundations and part-time campus ministry programs.

A Final Word

As we conclude this quadrennium, the Committee on Higher Education and Campus Ministry would like to express its appreciation to Dr. James H. Nates, Chairperson of the Board of Education, for his effective leadership over the past eight years. Appreciation is also expressed to our college presidents—Dr. Joab Lesesne, Dr. Hubert V. Young, and Dr. Ralph T. Mirse; our Wesley Foundation Directors—Rev. J. Risher, Rev. J. Ham, Rev. B. B. Brown, Rev. George S. Duffie, Jr., and Rev. Matthew D. McCollum; our part-time campus ministers—Rev. Wayne Ballentine, Rev. Beth Collier, Rev. S. Henry-Crowe, Rev. Richard McAlister, Rev. Edward H. McDowell, Rev. Robert N. Dr. Keith Polk; and Conference Council on Ministries Director, Rev. A. Mickey. A special "Thank You" also to Mrs. Doris Chambers, secretary to the Council Director who has handled so capably the administrative duties of our Committee over these quadrennia.

Marion B. Crooks, Jr.
Chairperson, Committee on
Higher Education & Campus Ministry

NOMINATIONS FOR WESLEY FOUNDATION

BOARDS OF DIRECTORS

CLEMSON UNIVERSITY

Class of 1981	Class of 1982	Class of 1983
Mrs. Mae Dell Anderson	Mr. Lamar Allen	Mr. Frank Mauldin
Mrs. Betty Bauer	Mr. Marvin Cely	Mrs. Rudolph Gordon
Mr. Henry LeFort	Mr. Jordan Dean	Mr. Charles Privette
Rev. Allen Long	Mr. Harry Dunlap	Rev. W. Bill Perkins
Mr. Carlyle Morgan	Mr. Clarence Hood	Mr. B. J. Skelton
		Mr. Clarence Addison

Student Members: Two Clemson University Students
Ex-Officio Members, without vote:
Chairperson, Council On Ministries, Clemson United Methodist Church
Pastor, Clemson United Methodist Church
Anderson District Superintendent
President, Conference Board of Education
Director of Conference Council on Ministries
Chairperson, Committee on Higher Education and Campus Ministry
Consulting Members—Pastors of the following Charges:
Pendleton
Seneca Circuit
Central

UNIVERSITY OF SOUTH CAROLINA

Class of 1981	Class of 1982	Class of 1983	Class of 1984
Dr. Ruby Davis	Rev. Raymond T. Gibson	Dr. Robert L. Beamer	Ms. Deborah Cromer
Mr. Alan Hui	Mrs. Vera Hall	Mr. Bernard Haire	Mrs. Barbara Borom
Rev. James Mack	Rev. Susan Ulmer	Rev. William R. Bouknight	Rev. Frank Griffith

Student Members: Five U.S.C. Students
Ex-Officio Members, without vote:
President, Conference Board of Education
Director of Conference Council on Ministries
Columbia District Superintendent
Chairperson, Committee on Higher Education and Campus Ministry

WINTHROP COLLEGE

Class of 1981	Class of 1982	Class of 1983
Rev. Van Thomas	Mrs. Virginia Drennan	Mr. Earnest Archer
Mrs. Margie Pryor	Rev. Herbert Franklin	W. W. Boone, Jr.
Mrs. Betty Simpson	Dr. Richard Hanners	Rev. Larry Hays
Dr. Everett Stallings	Mr. William Malambri, Jr.	Mrs. Deedy Smith

Student Members: Two Winthrop College Students
Ex-Officio Members, without vote:
Pastor, St. John's United Methodist Church, Rock Hill
Pastor, Woodland United Methodist Church, Rock Hill
Rock Hill District Superintendent
Treasurer, Wesley Foundation
Director, Wesley Foundation
Representative, Rock Hill District United Methodist Women
President, Conference Board of Education
Director, Conference Council on Ministries
Chairperson, Committee on Higher Education and Campus Ministry

ORANGEBURG WESLEY FOUNDATION

Class of 1981	Class of 1982	Class of 1983
Mr. Joel Derry, III	Dr. Isaac Bracy	Dr. Vermell Johnson
Mr. B. L. Gore	Mrs. Dorothy Jarvis	Rev. Warren Jenkins
Mrs. Elvira Sistrunk	Mr. E. A. R. Montgomery	Rev. Randy Taylor
Rev. Cooper Stonestreet	Mr. A. H. Robinson	Mrs. Ina Tobin
Rev. J. W. Curry	Dr. W. M. Stokes	Mrs. Geneva Williams

Student Members: One student from S.C. State and one student from Claflin
Ex-Officio Members, without vote:
Pastor, Trinity Methodist Church, Orangeburg
President, Conference Board of Education
Chairperson, Committee on Higher Education and Campus Ministry
Director of Conference Council on Ministries

CHARLESTON CAMPUS MINISTRY TASK FORCE

Rev. Ralph Bowling
Mr. Jimmy Duckett
Ms. Charlotte Gamble
Rev. Clark Jenkins
Rev. Ed. McDowell, Jr.
Mr. Michael McKinney
Mr. Steve Nelms
Rev. Leon Thompson
Ex-Officio Members:
Charleston District Superintendent
Chairperson, Charleston District Council on Ministries

REPORT OF THE TASK FORCE ON METHODISM AND CAMPING

The Task Force on Methodism and Camping recommends acceptance of the following statement:

The philosophy of camping in South Carolina through the United Methodist Camps shall be:

- 1) Enable all persons to have an opportunity to experience camping.
- 2) Enable persons to have an increased appreciation of God's creation by bringing them into direct contact with the natural environment.
- 3) Enable persons to encounter Christ through study and through human relationships in an outdoor living arrangement.
- 4) Enable the camper to experience a diversity of culture and an increased respect for all persons.
- 5) Enable the campers to learn to live together in inter-dependency while at the same time, learning to develop a sense of independence.
- 6) Enable persons to experience worship in a variety of settings and methods.
- 7) Enable the camper to experience the transmission of Christian values, acceptance and forgiveness through the staff and through each other.
- 8) Enable persons to be nurtured and affirmed in a setting of openness and love.

We further recommend that the South Carolina Annual Conference United Methodist Camps or retreat centers will have representation through a member of their Board of Directors or Trustees on the Conference Council on Ministries. That person shall be elected by his or her own Board.

The program of the camp or retreat centers will be implemented through the Conference Council on Ministries for adoption by the South Carolina Annual Conference.

BOARD OF DIRECTORS THE UNITED METHODIST CAMP

The following person has been nominated to serve as a member of the Board of Directors of the United Methodist Camp to fill a vacancy in the class of '83:

The Reverend Jimmy J. Montgomery

The following persons have been nominated for re-election to serve in the class of '83:

Miss Rachel Lever
Mr. John Terry
The Reverend Herbert Thomas

Board of Directors of the United Methodist Camp

We are striving to maintain excellence of program and improve maintenance of Camp facilities. Working committees are active in the areas of program development, property maintenance and development, promotion, personnel, and finance. The Board will continue to meet quarterly through the 1980-1981 Conference Year to complete organization of business and program needs.

During this year we arranged for transfer of Camp property from the Board of Education to the Conference Council on Ministries as directed by the 1979 Annual Conference. We arranged for funding of deferred maintenance needs and consolidated maintenance related debt in one loan from the Conference Board of Trustees. Publicity and promotion of "Summershine" summer activities began with the design of new materials. Promotion of Camp programs will continue with the development of a new audio-visual package and a search for a more appropriate Camp name.

Funding of Camp operations continues to be a problem, accentuated by escalation of cost of fuel, energy, and supplies. Continued funding from apportionment item "Methodist Camp and Retreat Centers" promises stability. We plan to promote increased acceptance by local churches.

Richard N. Wilhite, Chairman

REPORT OF THE PRESIDENT

This Annual Report to the South Carolina Conference on the status of Claflin College is made with a deep sense of gratitude to the membership for the support you are giving.

The College provides Christian higher education to youth in a conference with the largest black constituency in Methodism. This has been the major role of Claflin College for 111 years (1869-1980). If this historic institution were to disappear from the scene of academy, there would be a void that could not be filled in our life time.

Presently there are twenty-one persons, young women and young men at the College preparing themselves for full-time Christian service. Due to the critical shortage of black ministers, many student pastors enrolled at Claflin College are serving churches throughout the conference to assist in meeting the crucial needs of the Black churches. Your continued support is needed as the College fulfills its mission in providing leadership for the church in general and the South Carolina Conference in particular.

We continue to be grateful to Bishop Tullis, the Cabinet, Ministers and Lay Persons of the Conference for the continued support you have given to the "Claflin Challenge... An Investment in People". This investment is yielding fruit far beyond the financial support the College is receiving. The College is now known by many persons throughout the Conference. We have been able to build a reservoir of good will for Claflin which will benefit the institution for years to come.

A summary report of the Claflin Challenge, Fair Share Goals, Acceptances, Amounts Paid and Percentages of Acceptances Paid by Districts through January 15, 1980 is hereby submitted:

DISTRICT	FGS	ACCEPTANCE	PAID	PERCENTAGE PAID ON ACCEPTANCE
ANDERSON	182,291.00	125,349.00	87,693.10	69%
CHARLESTON	226,659.00	195,133.00	70,412.02	36%
COLUMBIA	329,370.00	253,221.00	125,255.45	49%
FLORENCE	216,405.00	125,927.00	74,878.10	59%
GREENVILLE	246,337.00	197,293.00	116,319.11	58%
GREENWOOD	215,186.00	171,616.00	85,185.75	49%
HARTSVILLE	223,312.00	187,966.00	97,004.19	51%
MARION	192,357.00	135,101.00	76,723.28	56%
ORANGEBURG	194,320.00	161,482.00	85,566.03	53%
ROCK HILL	201,228.00	184,888.00	104,887.73	56%
SPARTANBURG	247,049.00	171,507.00	78,162.91	45%
WALTERBORO	140,733.00	75,907.50	41,560.35	54%
TOTALS	2,615,247.00	1,985,391.00	1,043,648.02	52%

We rejoice with the people call methodist in the South Carolina Conference for reaching a goal of \$1,034,648.02 by the close of the 1979 Conference Year. Considerable credit should go to Dr. John W. Curry, Sr., for his leadership in this endeavor. The construction of the facility is on schedule, and there will be a day of celebration upon its completion.

The College continues in its endeavor to up-grade the academic programs of the College. Presently, we are involved in an Institutional Self-Study for our regional accrediting agency, the Southern Association of Colleges and Schools. I am certain that accreditation of the College will be reaffirmed in April of 1981.

Again, we thank you. Your continued support and cooperation is needed and appreciated.

H. V. Manning
President
Claflin College

REPORT OF THE PRESIDENT OF COLUMBIA COLLEGE TO THE SOUTH CAROLINA ANNUAL CONFERENCE OF THE UNITED METHODIST CHURCH

This report is submitted on behalf of Columbia College to the 1980 South Carolina Annual Conference with appreciation for the continuing interest of the United Methodists of South Carolina.

The 1979-80 academic year saw the celebration of the 125th anniversary of the founding of the College. It is gratifying to be able to report that in terms of financial stability and academic program, Columbia College's 125th year has been a good one.

Numerically, the 1979-80 academic year began with a record enrollment of more than 1100 students. Financially the rapidly increasing rate of inflation has necessitated greater-than-expected increases in the cost of operation. The College is presently operating on a balanced budget as of June 30 but once again it has been necessary to make needed maintenance, renovation and capital expenditures.

Academically, it is gratifying to be able to report solid progress. In December the National Council on Social Work Education granted full accreditation of the Social Work program, making Columbia College the only school in the Private-Sector of South Carolina with a fully accredited degree program in Social Work at the undergraduate level.

Also in December the prestigious National Association of Schools of Music granted full Association membership to Columbia College. Prior to this date the school had only Associate membership.

The Southern Association of Colleges and Schools on December 15, 1979 granted formal approval to offer work in the graduate level. This will make it possible for Columbia College to offer the Master's Degree (not just Master's level courses) in Music - and eventually in Education and other areas.

Columbia College exists today because people have believed and continue to believe in her mission with willingness to invest in her future. Without the strong support the college receives from all the members of her family - trustees, alumni, faculty, staff, the Church, friends, businesses and foundations - we could not meet the many challenges that face our college today and in the years ahead.

As indicated in last year's report, Columbia College has many strengths and potential for the future. She is also at a critical point in her long history. In the last year there are two major problems that must be solved in order to realize the potential of Columbia College and continue her tradition of leadership in the Higher Education.

1. The size of the endowment of the institution is simply not adequate to insure financial stability for the future. Even minor decreases in student enrollment and substantial unexpected cost increases could be devastating because the endowment is severely underfunded.
2. Another critical area of concern is the physical plant. Since the fire of 1964, sizable debt has been incurred in order to complete the renovation. Renovation and maintenance have been deferred due to inadequate funding for endowment, for debt retirement, for maintenance and renovation that is needed.

With the predictions of declining enrollments for most schools during the 1980's, these problems take on added significance for the future of Columbia College.

These needs are vital to the welfare of the college and to the maintenance of her quality, traditions and values that have touched the lives of young women. Columbia College continues to believe in the worth of her mission - to provide education for women in a Christian environment. She continues to seek the support of the United Methodists - churches and people in the fulfillment of her mission.

Ralph T. Mirse, President
Columbia College

THE ANNUAL REPORT OF THE PRESIDENT OF WOFFORD COLLEGE TO THE SOUTH CAROLINA ANNUAL CONFERENCE

During the celebration of the 125th year of Wofford College those of us at the College express our appreciation for the historic relationship which Wofford has with the South Carolina Annual Conference. Throughout Wofford's history these two institutions have mutually supported each other, and I believe have been of mutual benefit to each other.

Today you have provided the College a strong Board of Trustees which is the most significant factor in the College achieving its position of leadership in higher education. In addition, the conference has increased its financial support and continues to provide moral support. For all of these things we are certainly most grateful.

I would like to repeat a point I have made to the Conference in the last few years. The college wishes to serve the children of United Methodists of this state. Too often we find that Wofford is beyond the financial reach of many United Methodist students. Please assure you that financial aid is available for most students from South Carolina who are academically qualified and if they come from families with incomes up to \$7,000 a year. If a student comes from a large family with an even higher level of income that student may still qualify for state or private grants, especially if there is more than one family member attending college. Therefore, let me urge you not to discontinue your support of Wofford until you have contacted our Financial Aid Office. We will work with you to insure that all qualified United Methodist young people have an opportunity to attend Wofford if they so desire.

The report of the major areas of College life are presented by Dean B. G. Stephens, Academic Affairs; Dean Michael J. Preston, Student Affairs; Dr. William Mount, Registrar; Mr. Edward E. Greene, Finance; and Mr. Russell Picton, Development.

Academic Affairs

The faculty was strengthened during the 1979-80 academic year by the addition of the following persons: Dennis Wiseman in French (Ph.D., UNC); Mary Hope Rhodes in English (M.Ed., USC); and Major Nelson Collard in Military Science (B.A., University of Virginia).

Edward Minus of the English department is on a leave of absence during the first semester to complete a novel and is being replaced temporarily by Nancy Killian of the Peoples. Dr. Richard Ramirez, chairman of the foreign languages department, is on a leave of absence during the 1978-79 academic year and chose to remain in his home and go into private business. He will be missed at Wofford College and by the foreign language education community.

Stanley Levine of the foreign languages department left Wofford last summer to accept a position in the department of Hebrew at Ohio State University. The Reverend Talmage Skinner taught a course in Hebrew during first semester as a replacement for Campus Minister Donald Welch, who is on a leave of absence at Scarritt College.

The Wofford community was deeply saddened by the unexpected death of Dr. James Loftin, Emeritus Professor of Chemistry, on February 7, 1980. Dr. Loftin came to Wofford in 1941 and taught continuously until 1971 except for duty during World War II. He served as chemistry department chairman from 1960 until 1971.

The faculty has just completed a year-long study of the College's Interim program - a four + 1-4 calendar - and have reaffirmed their commitment to it as an important educational vehicle. Though some modifications have been implemented, the basic structure of the program will remain unchanged.

The Wofford faculty and trustees have approved in principle an important new program in the field of gifted and talented education which will include projects for parents, and children.

Projects for teachers will consist of courses, seminars, and a master's degree in education. The master's degree derives from an institution-wide commitment to the field and is based on a strong disciplinary base in the liberal arts, and it will be the only master's degree offered by Wofford College. We believe that an excellent, historically distinguished liberal arts college can offer high-quality graduate work in a limited field which is appropriate to its purpose and which will serve an identifiable constituency.

Such a degree program should result in increased institutional visibility and promote long-term strength in admissions - especially of high-ability students. A master's degree in gifted and talented education will capitalize on existing institutional strengths to fill a genuine need and at the same time promote institutional advancement.

The institutional model for a strong, limited-purpose program at a superior liberal arts

college already exists. Vermont's Middlebury College, also a Phi Beta Kappa undergraduate college, offers a highly-respected master's degree primarily during summer months in a limited area of study (foreign languages). The degree program at Wofford should help fill a real need in a field of growing concern since there are few gifted and talented degree programs in the United States and none in South Carolina.

Projects for parents of gifted and talented children will consist of night, weekend and summer seminars focusing on appropriate areas of concern. Weekend and summer programs will also be offered for gifted children in various age groups. The first program for children will be offered during the summer of 1980 and designed for children who have just completed grades 5 through 8. All United Methodist ministers in the South Carolina Conference have been sent information about the program.

Student Affairs

Wofford College students continue to demonstrate their academic concerns as well as increased participation in extra curricular activities. Their involvement in the "co-curriculum" has manifested itself through politics, service projects, musical and art presentations and through athletic competition. Several specific examples include: excellent performances of the Wofford Theater Workshop, international competitions of the Glee Club Ensemble and new and satisfying experiences for women students through club sport competition in volleyball and basketball. In addition, an intercollegiate bowling team has been selected and has received strong student support.

Generally, students appear to be more concerned about campus activities and are interested in all aspects of their college experiences. As a result, a healthy and positive mood prevails on the Wofford Campus.

Religious Life

Wofford College continues to maintain and to enhance its explicit posture as a Christian school. This posture is reflected in many ways. A liberal arts education at Wofford is value oriented. No student can graduate without studying our heritage—the Judeo-Christian faith. As a result of the program established by a grant from the National Endowment for the Humanities, every freshman and most upperclassmen are exposed to questions of values in regard to the knowledge they gain in every academic discipline.

Overt expressions of the Christian faith and its perspectives are apparent in: man orientation, chapel services, the Campus Christian Association, Bible study groups, Sunday evening fellowship, and denominational organizations. An increasing number of students regularly attend worship services in local churches; some students hold part-time jobs as members of the staff in area churches. Most recently, faculty and Campus Union approval of a new Religious Affairs Committee reflects a schoolwide interest in expanding the expression and examination of Christian concerns as a regular, integral part of campus life.

This year, while The Reverend Don Welch has been on leave from Wofford, the work of the Office of Campus Ministry and Counseling has been maintained by Ms. Ar Howard and The Reverend Bill Mount, acting campus minister. Among the activities which have been initiated are: The Pre-Ministerial Society, an organization for students who anticipate careers in ministry; and the Adjunct Chaplaincy, a vehicle for coordinating and facilitating the work of clergy from various denominations who regularly carry on a ministry with Wofford students. In this regard The Reverend Lem Carter has been instrumental in developing a program for Methodist students on campus.

Wofford College is anxious to serve the United Methodist Church in South Carolina. The Lay School of Christian Studies is now in its third year. Laypersons in the program continue to be enthusiastic about their study and to report its importance for their participation in the life of their local churches. The Office of Campus Ministry continues to function as a liaison between local churches and the College. We want to be the place where South Carolina United Methodist youth see an opportunity for an excellent education in an atmosphere of openness and faith.

Finance

Enrollment for the 1978-79 academic year averaged about 945, so an enrollment of 940 was budgeted for 1979-80. Enrollment is much stronger than was expected for the current year and should average just over 1,000. This increase of sixty students will

budget will ensure a very good year from a financial standpoint, and will permit the College to catch up with some maintenance, painting, etc. which was deferred over the past two or three years. The operating budget adopted in February for 1980-81 projects expenditures totaling almost \$6.4 million. The required increase in tuition and fees is just under 10 percent, which is below the national percentage increase in the Consumer Price Index. Total financial aid available to students from all sources is in the neighborhood of \$2 million. About 60 percent of Wofford students receive some form of financial assistance.

The College's assets had a book value of almost \$22 million at August 31, 1979. Endowment funds—invested to provide earnings for operations and scholarships—totaled almost \$5 million. Physical plant assets totaled almost \$11 million. Except for \$2,767,000 in bonds and notes payable on residence halls and food service facilities, there were no significant liabilities.

In February of 1979, construction was begun on a campus life building. This building will include an activities area for physical education and intramurals which can be converted into an arena seating 2,800 for basketball, convocations, concerts, etc. Also included are a theatre, game room, lecture room-cinema, an all-purpose room featuring a snack bar, and offices for dean of students personnel and the athletic staff. Construction will be complete in the late summer or early fall. Most of the funds required have been raised.

Development

Increased church support through the Senior College Fund was one of the major reasons why Wofford College attained the highest level of gift support in its 125 year history. The Senior College Fund support increased from \$167,690 to \$196,390—a \$28,700 increase which will help to strengthen our operating budget including student financial aid.

The outpouring of gift support during the celebration of the 125th anniversary year was in recognition of the important educational role Wofford College has played in the development of educated citizenry.

An Alumni Annual Fund Challenge from the Ramill Foundation resulted in unrestricted alumni support increasing to \$320,181—a record high. Corporate unrestricted support reached \$111,000—another new high. These achievements coupled with the Senior College Fund increase led to Annual Fund unrestricted giving for budgetary support attaining \$699,000—substantially exceeding any previous high in the history of the college.

Further, support for the Campus Life Building campaign and gifts for scholarships—both current and endowed, led Wofford to restricted support of \$1,571,000—also a new record. Together this generous support for current budget assistance and that received primarily for construction and scholarship assistance totaled more than \$2,582,000.

Wofford will move into the decade of the 80's in a position of fiscal strength. We remain grateful to all that the United Methodist Conference does to assist Wofford College to remain a strong educational institution.

—JOAB M. LESESNE

THE BOARD OF EVANGELISM

Report No. 1

Program Highlights of 1979

The 1978 Annual Conference approved and assigned six programs to the Board of Evangelism. The following is a report on those programs:

Preaching Clinic: Preaching Clinics were held in Rock Hill, Marion and Walterboro Districts with Dr. Roberto Escamilla and Dr. Alan Walker and Rev. Chad Davis as speakers.

South Carolina Laity Convocation: The South Carolina Laity Convocation was held on August 10-12 at Lake Junaluska. Over 1800 persons attended and heard Dr. Reginald Mallett, Bishop Paul Hardin, Jr., Bishop Edward L. Tullis and Rev. Charles S. Johnson. Six workshops were held on Saturday and Sunday mornings. Mr. Harold Scipio serves as Program Chairman.

Plan of Discipleship: Churches involved in the Plan of Discipleship showed progress in membership growth and total funds received.

Youthciple: Teams of youth evangelists have been trained and certified to work in local churches in supporting and developing a total program of youth ministry.

Missional Priority on Evangelism (SEJ Proclamation Evangelism Event): The Conference Steering Committee was organized and entered into a process of clarifying objectives and projecting the South Carolina Proclamation Evangelism Program.

Grand Strand Leisure Ministries: The Grand Strand Ministries received \$11,516 and they handled 3,335 cases of persons who had some type of need. Of this number, 2% of the people were from outside of Horry County.

Report No. 2

1980 Program Implementation Plans

Preaching Clinic: Negotiations are presently underway with the Rock Hill District for the development of a Preaching Clinic with the emphasis on basic communication skills.

South Carolina Laity Convocation: The 1980 South Carolina Laity Convocation is planned for August 8-10. Speakers will be Dr. Wallace Chappell, Dr. Woodie White, and Carl N. Harris and the resident bishop. Workshops will be as follows:

Preaching the Gospel Now	Wallace Chappell
Religion and Race	Woodie White
Youthciple	Albert Cox
Music Appreciation for Youth	Patty Evans, Mrs. Charles Hutchins
Models of Ministry in the Local Church	Mickey Fisher
Developing and Stating Goals in the Local Church	Fletcher Carter
Techniques and Strategies for Local Church	Sam Johnson
Participation in Social Concerns	

Plan of Discipleship: A Congress on the Reconstruction of the Church is planned; leadership teams from those churches involved in the Plan of Discipleship. This will be open to a limited number of teams from other churches interested in a more discipleship style of ministry.

Youthciple: The number of churches who have indicated an interest in the Youthciple program are: Orangeburg - 27, Rock Hill - 34, Spartanburg - 17.

Missional Priority on Evangelism: A follow-up program to Proclamation Evangelism is being designed.

Grand Strand Ministries: Grand Strand Ministries was granted \$12,000 to implement its programs for 1980.

Report No. 3

Report of the Chairman of the Board of Evangelism

I take this opportunity to express my deep appreciation in being called to serve the Board of Evangelism, and as its Chairman for these past two quadrenniums. The blessings have been many and I feel that during these years, the Board has made many contributions to Christ's work in South Carolina United Methodism.

My deep appreciation is expressed to the faithful members of the Board. My appreciation is expressed to Fletcher Carter for his many contributions and faithful service.

It is my intention to stay active in Christ-centered evangelism through the United Methodist Church, and to be supportive of the continued work of the Board of Evangelism as it moves ahead under new leadership. I am convinced that the decade of the 1980's is a pivotal decade for the United Methodist Church. It is my prayer that our Church will be changed from a sluggish denomination to a dynamic movement under the guidance of God's Holy Spirit.

Carl N. Harris
Chairman, Board of Evangelism

THE BOARD OF HEALTH AND WELFARE MINISTRIES

The past three years (quadrennium) have been spent trying to inform the South Carolina United Methodist what the Board of Health and Welfare Ministries is, its functions and goals, the agencies (Orangeburg, Greenwood and Epworth) and what the Golden Cross does in this Conference. This began at a Workshop at Camp Gravat in early 1978 for Chairpersons of Health and Welfare Ministries in the local churches. There have been "Fairs" and "One Great Hour of Sharing" in the Conference Districts. We have a program committee who will help with your workshops for districts on Health and Welfare Ministries. If you wish help, please write our Program Chairman, Mr. Jim Womack, Route 8, Spartanburg, SC 29303.

The highlight of our training program was the Workshop for Boards of Trust. Originally this was planned for the Board of Trustees of Orangeburg and Greenwood Methodist Homes and for Epworth Children's Home. As the workshop developed, the program committee thought this should be shared with the other boards and committees of our Conference. It was most gratifying when all our Conference boards and committees sent representatives. Lunch was served at Epworth Children's Home dining room to 70 people.

The keynote speaker was The Honorable Eugene T. Hackler, an attorney from Kansas City, specializing in institutional law, who gave a well organized, interesting and informative program on the legal and practical aspects of Boardmanship. The Advocate the "The State" newspaper have published the details. Comments such as "best" and "most meaningful" program given in our Conference have been received. A repeat of this program for new Boards should be considered in the future.

Our Board has been interested in the Good Shepherd's programs and although there is no connection with our Board, there is a successful Good Shepherd program in Spartanburg, SC. Four Methodist churches are among the thirteen churches in the Spartanburg area participating. The Good Shepherd's program is a project of the Division of Health and Welfare Ministries of the Board of Global Ministries of the United Methodist Church. If local churches are interested in such a project, they may obtain information from Dr. Paul B. Maves, The Shepherds' Center Development Project, 5218 Oak Street, Kansas City, MO 64112. This is truly a "one to one" ministry as our Health and Welfare Ministries are.

The Health and Welfare Board is very grateful to the Annual Conference of the South Carolina United Methodist Church in sending a resolution to the General Conference to maintain the National Health and Welfare Ministries as it is now and not to create this Board's function under other boards and committees. We beseech the delegates to General Conference to watch very carefully the legislation and help us keep this important board intact. Copies of this resolution have been sent to officers, executive committees and legislative committees of General Council on Ministries, the Board of Global Ministries and the National Board of Health and Welfare Ministries, and to the South Carolina delegates to General Conference.

Golden Cross Sunday is the first Sunday in May (some churches are possibly using the Christmas Sunday). Unfortunately there is a lack of promotion of this important project. This year there were eighteen inquiries regarding Nursing Scholarships. The maximum number (6) for the maximum amount \$500.00 each) were granted. The number of scholarships and the maximum amount need to be increased.

Eleven (11) requests for medical assistance were received and a total of \$5,150.00 was given. The maximum amount allowed to an individual request also is \$500.00, and due to inflation, this too should be increased.

The amount of work involved in the Golden Cross projects has increased and sub-committees have been established. The Chairman of Golden Cross is the Reverend George M. Rizer; applications for Nursing Scholarships and Medical Assistance should be mailed to him at Herbert Memorial United Methodist Church, Route 5, Box 482A, Georgetown, SC 29440.

The individual homes bequeathed to the South Carolina Conference for homes for retired Methodist Ministers, their widows and retired Methodist Missionaries are old and very expensive to maintain. The Board tries to keep these homes in good condition, but as they become vacant and after advertising their vacancy in the Advocate and there are no applications for occupancy, these homes are sold and the funds obtained have been used for the purchase of a duplex apartment in the Orangeburg Methodist Home and \$50,000.00 (the Greenwood Home found contributors for the balance, \$20,000.00) was contributed for two one-bedroom apartments in the Heritage Hills complex of the Greenwood Methodist Home. These are also used for Retired Ministers, and the supervision and maintenance are under the respective agencies.

The Board of Health and Welfare Ministries does not see as one of its roles providing housing for all Retired Ministers. There have been very few requests for the use of the homes. This situation could change with the inflationary cost of housing and high interest rates. The North Augusta Home is vacant and there are two requests for this home at the time this report is being written. A Committee has been appointed to make a selection of the occupancy on the primary criterion of need. These houses, when vacant, are advertised in the Advocate. If there are ministers planning retirement and are interested in these houses, they should write the Reverend Jack Bozard, Adnah United Methodist Church, Adnah Drive, Rock Hill, SC 29730.

As the six homes now held by the Board of Health and Welfare Ministries are scattered over South Carolina, their supervision and maintenance, with the high cost of fuel and possible shortage of gasoline, becomes difficult; the sub-committee has asked the District Superintendent or District Director of Health and Welfare Ministries, and particularly the Minister of the Church nearest these homes, for help in determining need and maintenance. The local areas have also been most helpful in paying for minor major repairs on these homes.

This year the insurance companies who have the insurance on these homes have been asked for new appraisals and the Districts have been most helpful in obtaining new appraisals and photographs required. Our insurance costs will increase accordingly and you and your church doing your fair share in your contributions to Golden Cross.

The Board of Health and Welfare Ministries is greatly appreciative of the capable and concerned supervision of the Greenwood, Orangeburg and Epworth Homes.

Our thanks to Mr. Charles Hutchins, Executive Director of Epworth Children's Home, for his continuing good works, and congratulations on the new clinic for retarded infants (from birth to four years of age). He will give you more details in his report.

Our appreciation to the Reverend Ted Morton, Executive Director of the Greenwood Methodist Home, for care administered to intermediate and skilled nursing care patients. Congratulations on completing the lovely residential apartments in the first center of Heritage Hills.

Our most profound appreciation is extended to Dr. Allan Broome for his excellent management of Orangeburg Methodist Home as Interim Director.

The Health and Welfare Board is particularly pleased and very appreciative of the new Executive Director, the Reverend James Alewine, of the Orangeburg Methodist Home. The esprit de corps of the employees and residents of this institution has increased tremendously. The capable, concerned, loving care given by Mr. Alewine to all concerned means much in the operation of such an institution.

Now it is up to you as Methodists to do your part for these institutions! There are persons in our senior citizens homes who are not eligible for Medicaid but are financially able to pay the costs needed by our institutions. The Support money given by you is not sufficient to cover these needs and yet the Homes can only provide care within their budget. This is the last year (this ends my eighth and final year on the Board) I shall have the opportunity to ask you to evaluate your stewardship to the Homes and to Golden Cross. You, our South Carolina Methodists, are known to be very generous when you know there is a need. Please help! I wish again to remind you, you, too, one day will be a senior citizen. Are you planning for your, your brother's or sister's future? When the final accounting for your stewardship arrives, will it be a "Well done thou good and faithful servant?"

It has been a privilege to serve on this Board for eight years, and I'm most appreciative of the help and support which has been given me as Chairperson for the last three years.

Augusta E. Willis, Chairperson

REPORT OF EPWORTH CHILDREN'S HOME

1980

Throughout its 84 years of service, Epworth has made an effort to provide a program that was creative, challenging, and flexible to meet the needs of children and families. Originally created to serve the needs of orphaned children, the scope and effectiveness of its services have broadened greatly.

In 1979 large numbers of children and families continued to be referred to Epworth. As the complexity of our society continues to place strain and stress on families, Epworth reaches out as an arm of the church to provide the needed services. Methodist ministers and lay persons making referrals know that Epworth's response to a family in crisis is immediate and thorough.

254

Within the year, group care, foster home care and higher education were provided for 296 children and youth. This is an increase of 76 children since the beginning of the decade. Through family counseling, referral services, follow-up family services and the special services to retarded persons, Epworth has provided some help to 329 other children. This represents more than 300 families.

Through emergency and temporary care, Epworth has provided for 123 children. This service provides the opportunity for immediate placement of children who are neglected, abused, or in danger. Experience has proven to us that there is a great need for this kind of service — to respond to youngsters who are in undesirable circumstances, to prevent placing a child in jail because there is nowhere else for him to go, or, in one case to rescue three children from a car which had been their home for three weeks.

The family counseling program continues to grow each year. This service provides Epworth with opportunities to prevent family breakdown through the family's involvement in a counseling process which identifies and solves problems in order that the family may continue to function as a unit in the home.

Epworth's program of education on the campus has been expanded. Continuing are the reading and speech programs involving 60 children per week. Evidence of the effectiveness of these programs is readily apparent in the improvement of school reports and in such statements as one made by a 12-year-old boy who said, with a glint in his eye, "When I came to Epworth I was 4 years behind in reading and now I can read like the other boys in my room." The C. G. Fuller Foundation awarded Epworth a grant for a specialized tutorial program. Thirteen tutors provide tutorial help for 40-50 children each week. These educational programs are making it possible for youngsters to improve study habits, develop their ability and change attitudes about school.

Thirteen young people are continuing in higher education and technical training.

The 1975 Annual Conference asked Epworth to develop a ministry to retarded persons. Epworth has made great progress in developing an education program, disseminating information, establishing contact with existing programs across the State, and providing consultation where requested. Epworth's support services were given to 13 persons living within their own families. It is Epworth's hope that the creation of a pilot project of "Infant Stimulation and Parent Education" will make it possible for Epworth to assist in developing similar programs at other areas within the Conference. This program involves young children in a specialized program housed in the College Place United Methodist Church adjacent to Columbia College. Certified teachers, aides, parents and volunteers from Columbia College's Speech and Hearing program, Child Development Department and others make up the staff. Epworth was the facilitator for the first conference ever held in the State of South Carolina which gave exclusive attention to the challenges of the Down's Syndrome child. This conference brought together more than 150 people from across the State. The process of developing another such conference for 1981 is underway.

Epworth's trustees and staff have been willing to adapt the group care program and provide additional services which make Epworth viable and productive. While some child care institutions find it increasingly difficult to operate more inclusive programs, Epworth continues to grow. The increasing number of visitors from other agencies who seek to learn from Epworth ways and means of providing creative programs is an indication of the respect Epworth continues to enjoy as a leader in the field of child and family services. During the year, training for houseparents was provided in cooperation with the University of South Carolina. A management plan designed to help the staff be more effective, thereby avoiding increasing the staff numbers, is in progress. The staff is enhanced and enriched by the use of highly specialized consultants.

During 1979, the Churches voluntarily contributed approximately \$404,000 through Mother's Day, Work Day, and first Sundays. This amount has remained rather constant for the last three or four years. These contributions are essential as they provide approximately 40 percent of the operational budget. Epworth has resisted the temptation to expand beyond her means. The trustees and staff are committed to operating a balanced budget without incurring indebtedness. Epworth continues to be committed to the idea that we will provide service to as many children as the church and Epworth supporters can and will fund.

The buildings and grounds are well kept and in good repair and the financial situation at Epworth is sound.

Thirteen percent inflation, mostly in the area of necessities, makes it imperative that we continue to increase our concern and commitment to the needs of Epworth boys and girls and families.

255

Epworth was created by the Conference to provide a Christian service to boys, girls and their families. From its inception, Epworth has relied upon the spiritual and the support of people in the churches for her survival. The fortieth anniversary report states that "not since its inception has the staff and children failed to get together for daily prayer." The Church on campus continues to provide influence, molding the spiritual lives of youngsters who come to live at Epworth. There is always opportunity for the children to study under the direction of dedicated staff people, to participate in choirs and other aspects of the worship service, plus the opportunity for daily study and devotion in the cottages.

We thank you, the Methodists of South Carolina, for your faithful support. Together we look to the past with pride and to the future with confidence that God will continue to use us all to meet the needs of those children and families who seek Epworth's love and who are blessed in His sight.

Elmer R. Baker, Chairman,
Board of Trustees
Charles A. Hutchins, Executive Director

REPORT OF GREENWOOD METHODIST HOME

We are pleased to present this twelfth annual report of Greenwood Methodist Home for the information of the 1980 Session of the South Carolina Annual Conference.

Conference Year 1979 was another year of significant service in the health ministries performed by the Nursing Center. While statistics are never able to tell the full story of our service, they are a useful index for understanding the scope of services rendered. During the year we served a total of 150 older persons who are in need of Skilled Care Nursing; we had 37 new admissions and 32 persons were discharged (22 by death, 7 to the hospital, and 3 were able to return home). The gain of admissions over discharges (5 persons) when added to the January 1 census of 97 patients produced the total of 102 patients which is the capacity of the facility.

Our patients came from 16 of South Carolina's 46 Counties, and there were two out-of-State admissions (one each from North Carolina and Georgia). As one might expect, the Counties closest to Greenwood have the greatest concentration of patients. We did have admissions from as far away as Orangeburg and Kershaw Counties.

The Nursing Center continued to provide (by contract) the meal which is delivered daily at midday, Monday-Friday, by Greenwood "Meals-on-Wheels," a project of the Greenwood County Council on Aging. In the course of the year more than 16,000 meals were delivered by a faithful corps of Volunteers, many of whom are now serving specifically due to the high cost of gasoline. Approximately 75 persons are served daily in the Greenwood-Ninety Six areas, and without question some of these persons would have required institutional care were it not for this meal service and the daily contact with the Volunteers who bring meals to the recipient's own dining table.

The opening of "Aldersgate Court" in Heritage Hills in July was the fulfillment of what seemed at times an elusive dream. The twelve apartment units provided by this lovely building are filled with the exception of one of the large, two bedroom units, which we are seeking resident donors. When a subscriber (or subscribers) is found for this apartment, the proceeds from the donation will be sufficient to "pay out" the full cost, and we can begin to consider quite seriously the construction of the second building which has been named "Bristol Court."

We are most thankful for the splendid community of residents who "took a chance" on the Home by making significant contributions financially when all we could offer to them was a vacant field, a blueprint, and a few drawings by an artist. To our joy, "Aldersgate Court" developed — and we believe exceeded — the beauty portrayed by the artist's rendering, and all of our residents are happy with the choice they made to join the Home in this pioneering venture!

We would be less than honest if we did not confess that while we have great hopes for the future, we also have some genuine concerns. Our cost of operation continues to rise due to inflation, and this dictates rate increases. Since many of those served can now pay the full cost of their care, when the charge for service is increased, we automatically hand the Home itself a large "bill" for persons being assisted through the "Support Fund." In 1979 the Churches of the Conference gave us approximately \$48,000.00 in "Support Fund" gifts and we expended over \$70,000.00 to aid patients who

could not pay the full cost of their care. The difference of \$22,000.00 was provided by the income from a modest Endowment Fund and designated gifts. It is essential that the contributions received through the "Support Fund" be increased if the Home is to have sufficient funds to provide financial aid to those persons who cannot pay the full cost of care and who are not eligible for government programs. *We do not believe there is any greater call to service than that of helping to meet the health care needs of our frail elderly brothers and sisters who are no longer able to care for themselves or to be served in their own homes.*

We would express our appreciation to the Conference and to Board of Health and Welfare Ministries for the excellent leadership that has been provided for the Home in its Board of Trustees across the years. Four of our Trustees will rotate off the Board this year: two laymen (Dr. Gilbert Hogan, who has served as Vice-President, and Eldon Fisher, who has served on the Finance and Investments Committee) and two ministers (LeGrande Moody, who has served as President of the Board, and Roy Pryor, who has been Chairman of the Committee on Admissions). We look forward to the addition of four new members who will be elected to replace and are confident that they will render exemplary service in the years ahead.

In the coming year (and throughout the 1980's) we will be striving to add to the Home's physical plant, expand its capacity for service, and seek the full measure of financial resources essential to maintain a sound operation. There is a role for every United Methodist in South Carolina in our future, and it is not too much to say that without that measure of full support, the future of the Home will be severely limited. We covet your prayers, ask your continued — and increased — financial undergirding, and we invite you to visit the Home and to seek its service.

C. LeGrande Moody, Jr., President
Board of Trustees

Ted R. Morton, Jr., Executive Director
Greenwood Methodist Home

REPORT TO THE 1980 SESSION OF THE ANNUAL CONFERENCE THE UNITED METHODIST CHURCH THE METHODIST HOME ORANGEBURG, SOUTH CAROLINA

In the Fall of 1978, the Board of Trustees of The Methodist Home, Orangeburg, appointed Dr. Allan R. Broome to serve as Interim Administrator. Dr. Broome held that position until the 1979 Session of the Annual Conference. During that period he gave able and lasting leadership to The Methodist Home. Among his major contributions were the strengthening of the financial structure and the organization of the operations of the Home into four Administrative areas under the direction of an Executive Director. At the 1979 Session of the Annual Conference the Rev. James E. Alewine was appointed Executive Director of the Home.

Many of the financial problems have been cleared up over the last year and a half. The most recent print-out shows that the Home is operating in the black. The Board of Trustees feels we are nearing the point when some of our dreams may again be pursued. Much needs to be done by way of improving facilities we have and the building of additional facilities. We clearly see the need for an activities building, a Chapel, and additional office space.

Perhaps our first need is another residential building. We have phased out the "Wells" building which had become obsolete. The Harmon Building has been converted from semi-private to private rooms. Those two actions have cost us the loss of accommodation for 26 people. We are not proud of our Capers Building or Harrell Building. Both served us well, but they are old and cannot be expected to serve us much longer. The number of residents in those two buildings would almost fill a new residential building.

There is still a long waiting list for admission to the Home. Almost invariably persons are admitted in the chronological order of their request for service. We wish we could admit persons at the exact moment they wish to be admitted, but such is impossible. Most people seem to understand and appreciate the situation.

Perhaps the most significant act of the Board in recent times was its decision to admit people into residential care only. Please take careful note here. This means one cannot wait until medical care is necessary and then be admitted to The Methodist Home, Orangeburg.

The Methodist Home is not ideal. The ideal is to remain in one's own home, unfortunately, for a large host of reasons many cannot. When such is so The Methodist Home is a fine place to be. Now is the time for you to say this about our Greenwood Home and our Orangeburg Home. The vast majority of our residents and their families realize what a grand thing The United Methodist Church has done in creating these facilities.

We still need your help. Perhaps we need it more now than ever before. Many people without ability to pay the service fees apply for admission. Last year we received us \$104,698.00 to assist such people. That was an 11.5% increase over last year. I express to you our appreciation. To the degree you give we are able to assist those who are unable to pay their service fees. While inflation rages more funds are needed to maintain our present level. To assist more HOME people we will increasingly need more support from the people of our Church.

At the close of my first year as Executive Director, I realize my debt to the people, past and present, who have helped bring The Methodist Home to its present level of ministry. To them all I express my appreciation.

James E. Alewine
Executive Director

**Nominations for the Board of Trustees
Epworth Children's Home**

Clerical
J. Boyd Chewning
Charles R. Inabinet
E. King Scoggins
Joe H. Sowell

Lay
Mrs. Walter B. Copeland, Jr.
503 West College Avenue
Hartsville, SC 29550

**Nominations for the Board of Trustees
Greenwood Methodist Home**

Clerical
W. Wallace Culp, Jr.
Robert E. James

Lay
Mr. Rudolph C. Barnes
Apartment 10-C
The Heritage
Columbia, SC 29201
Mrs. John Truluck
309 Woodlawn Street
Walterboro, SC 29488

**Nominations for the Board of Trustees
Orangeburg Methodist Home**

Clerical
Richard McAlister

Lay
Mr. Thurman Anderson
2403 4th Avenue
Conway, SC 29526
Mrs. James Bradley
Route 4
Lancaster, SC 29720

Respectfully submitted,

Board of Health and Welfare Ministers
Committee on Nominations
Bob Waddell, Chairman

THE BOARD OF THE LAITY

REPORT NO. 1

THE REPORT OF THE CONFERENCE LAY LEADER

The work of the laity in our Conference continues its steady progress. Our specific programs will be covered in the reports of the individual directors of those programs.

This is my final report in this capacity, and I want to thank the Conference for the honor it has bestowed on me, in allowing me to serve as Conference Lay Leader for the past ten years.

REPORT NO. 2

PROGRAM HIGHLIGHTS OF 1979

Resource South Carolina Laity Convocation: More than 1800 persons attended the fifth Laity Convocation at Lake Junaluska, North Carolina. Dr. Reginald Mallett was the keynote speaker.

Resource Lay Speaking Schools: Under the direction of Sam Middleton, the Conference Committee on Lay Speaking gave leadership to every district that made a request for help.

Resource the Cluster Group Process: Cluster Group Leaders were provided with orientation on method and content so that they could give leadership to clusters in their districts. Even though Cluster Groups were not scheduled at Annual Conference, more than half of them held meetings.

Sponsor Three One Great Days of Training: A Training Session for Conference and District Leaders was held in Columbia during August and was attended by 150 persons. Four persons from the General Board of Discipleship were leaders of some of the training sessions. The following day the Walterboro District held a One Great Day of Training and the members of the General Board were present there to lead various workshops. It was well attended.

Stewardship Resources: Develop Models for Family Ministry: Under the leadership of B. J. Pasley, an interboard task group planned to conduct four seminars on Family Crisis. Two were held in the fall of 1979 and were video-taped for use in local churches. The first seminar was on Substantive Dependency and was held in Washington Street U.M.C. on September 23. The second seminar was on October 14 at St. Paul's U.M.C. in Spartanburg on the subject of The Clergy Family.

Develop United Methodist Men's Work: On September 13, at Virginia Wingard U.M.C., the second annual United Methodist Men's Conference was held. Dr. Ross Freeman was the keynote speaker. Officers who were elected for 1980 are:

President:	William G. Smith
Vice-President:	Wilbur Waymeyers
Secretary-Treasurer:	John Mason Allgood

REPORT NO. 3

1980 PROGRAM IMPLEMENTATION PLANS

The following programs were offered for brokerage in 1980 through the District Councils on Ministries. Listed under each are those districts that made requests. The programs will be completed or the plans for their completion will be concluded by Annual Conference.

Great Day of Training:	Florence Greenwood Hartsville Marion	Orangeburg Rock Hill Spartanburg Walterboro
Lay Speaking Schools:	Anderson Charleston Greenwood	Hartsville Orangeburg Rock Hill
United Methodist Men:	Florence Hartsville Orangeburg	Rock Hill Spartanburg

Stewardship Resources Seminars:	Florence	Rock Hill
Family Life Workshops:	Florence	Orangeburg
	Hartsville	Rock Hill
Laity Convocation:	August 8-10, 1980	
	Lake Junaluska, North Carolina	
Speakers:	Wallace Chappell	
	Woodie White	
	Carl N. Harris	
	Resident Bishop	

REPORT NO. 4

1980 ELECTION OF OFFICERS

The following persons have been elected as officers of the Board of the Laity 1980:

Conference Lay Leader	Harry R. Kent
Associate Conference Lay Leader	Dan Winchester
Secretary-Treasurer	Richard Murphy
Director of Leader Motivation	J. C. Hipp
Director of Lay Speaking	S. T. Middleton
Director of Stewardship and Finance	B. J. Pasley
Associate Director of Stewardship	C. E. Murray
Associate Director of E.M.C.	Herbert Eason
Director of Wills and Special Gifts	Harry P. Irwin

RECOMMENDATIONS

REPORT NO. 5

NOMINATIONS

The Annual Conference elects the Conference Lay Leader upon the nomination of the Conference Board of the Laity and elects the District Lay Leaders upon the nomination of the District Boards of Laity and or the District Committees on Lay Lay Work.

Therefore: 1. The Conference Board of the Laity at its February 10, 1980 meeting voted to nominate Dan Winchester for election as the 1981 Conference Lay Leader.

2. The Board of the Laity recommends those persons who have been nominated by the appropriate district groups be elected District Lay Leaders.

Harry R. Kent
Conference Lay Leader

THE BOARD OF MISSIONS

During the quadrennium that is now drawing to a close the Board of Missions attempted to put greater emphasis on serving the local church and funding agencies which serve persons in need. The Board's basic function is to oversee the Conference policies, to allocate funds for missions projects, and to publicize opportunities for service and giving.

The committee chairpersons have done an excellent job in leading the committee. They have formed guidelines which lead to clear accountability of agencies through the Board. The Local Church Development Committee has trained several of Board members and others to relate directly to churches in their quest to be in mission in the local community. Members of the Board are actively involved in the missions projects of the Conference. Several members of the Board, and at least two members of the CCOM staff, have served as interpreters to District training events to help church chairpersons understand the global and Conference missions programs.

Especially in the areas of Volunteers in Missions and the Summer Investment Program, we are very grateful for the help of persons who are not members of the Board. Because of their dedication and enthusiasm they spend much time and effort to make these two areas of ministry more effective.

Sam Johnson, CCOM staff member assigned to Missions, has been of immeasurable assistance in coordinating the Board's activities. He has brought perspective and insights pertaining to the missions thrust within our Conference and beyond.

Again this year the Reverend Bessie Parker has volunteered her service to the Board. She has traveled across the state several times per month telling the missions story and reports that everywhere our churches have responded to the needs of others. The Board is indeed fortunate to have Mrs. Parker working with us.

The Board, we feel, has suffered by not having all District Missionary Secretaries serve as active members of the Board. In an effort to keep Districts informed of the Board's programs and decisions we have continued to invite District Missionary Secretaries to our meetings with voice, if not vote.

At the beginning of this quadrennium the Urban Works, and Town and Country committees were consolidated, in accordance with the Discipline, into the Parish and Community Development Committee. In turn this committee was sub-divided into the Specialized Ministries and the Local Church Development sub-committees. The Summer Investment Program, which sends college students into areas of mission for ten weeks in the summer, is also a part of this committee.

The Church Extension Partnership, which began five years ago, is continuing on a solid foundation to provide financial help to churches around the Conference which are upgrading their facilities.

The Education and Cultivation Committee, in various ways, publicizes advanced special offerings and mission needs in the Conference and around the world. In early 1981 this committee will publish a new *Tract with Missions* book which will include information on all programs of the Board of Missions and the missionaries who are supported by our Conference.

The Volunteers in Missions Committee is still actively involved in Haiti, and is considering service to other countries. This ministry draws persons from all over our state into a vital and personal experience in mission.

More detailed reports of the committees of the Board of Missions follow.

Joyce Brantley, Chairperson

REPORT OF THE CHURCH EXTENSION COMMITTEE

The Church Extension of the Board of Missions is the Administrative Committee for the Partnership Program. It is also the liaison between the local church and the Board of Global Ministries in securing loans and gifts. Though we have not been called upon to do so, the Church Extension Committee also has the responsibility of investigating applications for Ethnic Minority Local Church Funds.

The Church Extension Committee wishes to thank the members of the Partnership for their continued loyalty to the program. We of the Church Extension Committee feel that this is a vital program for the small membership Churches.

Receiving Partnership Funds in 1979 Partnership Calls were:

St. James Johns Island - Advent Call of 1978 (Charleston District) -	10,000
Disciples Church - (Greenville District) -	4,500
Minus Chapel - (Greenville District) -	2,821
Mt. Nebo - (Charleston District) -	2,821
Ebenezer - (Hartsville District) -	2,821
St. Stephens - (Charleston District) -	4,000
St. James - (Hartsville District) -	4,684
Mt. Moriah - (Hartsville District) -	5,725
John Wesley - (Greenville District) -	5,191
Mt. Zion (Hartsville District) -	1,500
Sims Chapel (Spartanburg District) -	2,000
Total:	46,063

The 1980 Lenten Partnership Call is now in progress and it will be given to the Cottageville Parish of the Walterboro District for a parsonage.

The 1980 Conference Partnership Call will be divided between Hoods Chapel of the Charleston District and the Orangeburg Circuit of the Orangeburg District.

Roy L. Owens
Chairman
Church Extension Partnership

REPORT OF THE PARISH AND COMMUNITY DEVELOPMENT COMMITTEE BOARD OF MISSIONS

The Parish and Community Development Committee is divided into two sub-committees, the Committee on Specialized Ministries and the Committee on Congregational Development.

The Committee on Specialized Ministries is chaired by the Rev. A. Lloyd Hays, Jr. This committee has the responsibility for establishing guidelines and funding support ministries of the Annual Conference Board of Missions.

The two projects sponsored by the Board of Missions that deal primarily with youth are S.I.P. (Summer Investment Program) and S.S.S. (Salkehatchie Summer Service). S.I.P. trains and sends college age missionaries to mission sites across the Conference. This program is under the direction of the directors of the Wesley Foundations. S.S.S. is a project involving senior high youth in repair and renovation of sub-standard homes in Beaufort and Jasper Counties. Thirty youth were involved in 1978, fifty youth in 1979, and we project more than seventy youth in the summer of 1980.

The cooperative parishes of the Conference are supported through mission program funds in their attempts to bring small membership rural and urban churches together for programming and mutual staff and lay support. The cooperative parishes now functioning include: Bennettsville-Cheraw Area Group Ministry, Chesterfield Cooperative Ministry, Marlboro Cooperative Ministry, Oconee Cooperative Ministry and the Greenville Crescent Ministry. The Conference representative to Hinton Rural Life Center is the Rev. Sammie Jackson. Rev. Jackson is responsible for contact between rural churches and cooperatives and the Center.

The Board of Missions continues in its support of migrant ministry, working through the rural agencies and the urban ministries.

The Parish and Community Development Committee continues to provide support for urban ministries in Columbia, Spartanburg, Greenville and Anderson. Urban ministries in these locations are evaluated and measured by the mission value per conference dollar spent, by their use of United Methodist dollars to generate state, federal, private and other denominational funding, by their providing direct assistance to the disadvantaged, by their addressing community structures and social systems in accordance with the Gospel Word. Both urban and rural agencies are evaluated as to accountability of use of conference funds.

The budget requests for each of the specialized ministries are included in the annual budget of the Council on Ministries.

The Committee on Congregational Development is chaired by Mr. Owen Holmes-Newberry. The responsibility of this committee is to make every local church a mission station. The committee has recruited and trained pastors and lay persons to offer direct help to individual congregations through a process of mission analysis and program design. The committee has written each District Superintendent informing him that the committee is available to come into his district for work in the local churches.

The process involves three visits to the local church by the helping team. First, the team meets with the local church leaders for conversation about what is going on in the church and what the church leaders see happening in the community served by the church. In this session instruments are shared for gathering in-depth information about both the church and the community.

Second, the team returns to the church for a day and a half (usually a weekend) to assist the local leaders in analyzing the church and community information gathered since the first visit. The purpose of this session is to bring together clear understanding of what is happening in the church and the community with a compelling vision of what it means to be God's people at work in the world. It is designed to enable local church leaders to: 1) draft a mission statement for their church; 2) set goals for nurturing the members and reaching out to the community; and 3) adopt specific programs for working toward the goals.

Third, the team returns to the local church about six months after the weekend session to assist the local leaders with checking on progress toward the goals. They seek to help in spotting problems and finding ways to get around problems.

1980 will be a year when the trained teams will be going to local churches with the hope of being able to assist at least three churches in each district. In 1981 the committee plans to prepare a paper reporting the measurable results of the program in the conference and in 1982 to have helping teams trained in each district.

Sinclair E. Lewis
Chairman

UNITED METHODIST VOLUNTEERS IN MISSION

"Bear ye one another's burdens and so fulfill the law of Christ."
Such is the mandate of the South Carolina Conference United Methodist Volunteers in Mission Committee as they continue their program of Evangelism through construction work, medical services, educational and agricultural programs. The committee works with the Jurisdictional Coordinator's office in Atlanta and the United Methodist Committee on Relief to develop a continuing program through which some of the needs of the world can be met by the short-term volunteer services of laity and clergy in the name of Jesus Christ. The following report includes projects completed in 1979-80 and projections for 1980-81.

1. **Medical Projects:** Dr. Michael C. Watson, Chairman of the S. C. U.M.V.I.M. Committee, continues to recruit medical personnel for all areas of need Churches across the conference continue to prepare mid-wifery kits for shipment overseas. Again this year some fifteen hundred or more kits were prepared and shipped to Haiti.

2. **Construction Projects:** Under the supervision of U.M.V.I.M. and our Conference Youth Service Fund, the Reverend John Culp directed the second very successful Salkehatchie Summer Service Project. This second project involved between 50 to 60 youth and adults in the renovation of several homes in poverty areas in and around Beaufort County. This program has been a very exciting and meaningful experience for all involved. The third SSS project is now underway for 1980. Registration has now reached over 85. The group will be working on the sea islands of South Carolina this summer.

Mr. M. L. "Pat" Garrett, U.M.V.I.M. Coordinator of construction coordinated two building teams for 1979-80. Reverend Robert J. Howell of Georgetown led a team of 16 volunteers to begin construction on a much needed school in Cap Haitien, Haiti in August. Over \$12,500 was raised for building materials and supplies. A second team of 20 members was led by the Reverend Archie Bigelow. They returned to Cap Haitien in February to finish the school. Six thousand dollars was raised for this second project and many tools and building materials were donated to be used and left with the Haitians.

3. **Agriculture:** Mr. Joe Cal Watson, U.M.V.I.M. Agriculture Coordinator, has made two on-site visits to Haiti this year offering agricultural assistance. These visits are also invaluable to the committee as Mr. Watson is familiar with the areas of greatest need and also with the services rendered by the committee.

4. **Ophthalmology:** Dr. Hal H. Crosswell, Jr. of Columbia, South Carolina coordinates the "eye care" program for U.M.V.I.M. for our conference and U.M.C.O.R. nationwide. Six to eight teams of eye surgeons rotate each year in the clinic built by South Carolina volunteers in Jeremie, Haiti. These volunteer surgeons provide basic eye care, including the fitting of thousands of pairs of used eye glasses donated through U.M.V.I.M.'s "Share-a-Pair" program. Cataract and related surgery is also performed and other eye diseases treated. Eight eye surgeons rotated through the Jeremie clinic in 1979. To date there are six surgeons lined up to go for 1980. This year for the first time the teams are being housed in the manse, partially funded by our conference and built by the Haitians. As a part of the "eye program" Dr. Bud Antley, Optician, is coordinating the collection and cataloging of eye glasses. The youth of Leesville United Methodist Church will be assisting him in this program. For 1980 their plan is to set goals and have a supply of these glasses ready to go with each shipment that goes to Haiti, in order to keep the clinic supplied with used eyeglasses.

5. **Dental Teams:** Dr. Kent Bridges of Greer, South Carolina, serves as coordinator for dental volunteers. Five teams of dentists and assisting personnel have rotated through Jeremie and Port-au-Prince this year, providing basic pain relief dental care. One dentist and wife team worked out of six schools and saw between 500 and 600 patients, most of them children.

6. **Medical Collections, Packaging and Shipments:** Under the guidance of James R. Mitchell of Leesville and Mr. Joe Cal Watson of Ridge Spring, and John Gissendanner of Cayce, S.C., 38 cartons of medical and hospital supplies were collected, repackaged, and shipped to Haiti in December. Sample medications which are donated by physicians and drug companies are collected at Cayce and Leesville United Methodist Churches and are packaged for overseas shipment. This group is also in charge of shipping all supplies for U.M.V.I.M.'s eye surgical and dental programs.

7. **Educational Scholarship Program:** Evelyne Margrone Bertoni and Danielle Gaspard have now graduated from Columbia College. Evelyne graduated in May of 1979 and returned to Haiti to begin teaching in the Methodist School in Port-au-Prince.

Danielle graduated in December and returned to Haiti in February and is now teaching in the Methodist School and working in a medical lab. Scholarships are also provided for the training of nurses and teachers in Haiti. Funds are continually needed for the "self-help" programs.

In conjunction with the Hunger Committee, the UMVIM Committee has provided over \$25,000 for the school lunch program for Haiti.

Mr. James Covington of Columbia installed a sound system in the Methodist Church in Jeremie, Haiti. Mr. Covington accompanied Dr. Crosswell in 1979 and also taught and filmed much of the eye program and other areas in Haiti in preparation for making a film for promotional purposes for the conference. When completed this film will be placed in the conference office and will be used by the committee members and volunteers as they serve as Mission Interpreters both within our conference and to the wider church.

In an effort to broaden our volunteer services for 1980, Projects Coordinator Reverend Needham Williamson will be going to Mexico in May with Tom Curtis, Regional Coordinator for UMVIM, to investigate the possibility of serving in that area.

Correspondence or questions can be addressed to Mrs. Doris Chambers, Secretary for UMVIM, South Carolina United Methodist Conference, 1420 Lady Street, Columbia, S.C. 29201. Funds for the support of each of these programs, and volunteers are continually needed. Donations should be sent to the above address and marked UMVIM; count No. 830.

Dr. Michael C. Watson
Chairman, UMVIM Committee

REPORT OF THE PRESIDENT OF SPARTANBURG METHODIST COLLEGE

Spartanburg Methodist College is a missional agency of the South Carolina Annual Conference and is grateful both for the challenge and resource of the church to provide an educational ministry that changes the lives of persons. During 1979 your college not only maintained the strength of educational programs that have been developing since 1911 but also began bold new activities to meet emerging needs of the people who live, work, and serve in the decade of the 80's. United Methodists have served over 100 different persons this year through this institution, and 96% of them were Southern Methodists.

Spartanburg Methodist College meets the diverse needs of persons in South Carolina with a multiple offering of programs. Each program is built on a strong liberal arts and Christian value base. As an example, the following numbers of students were enrolled in the various programs during the regular fall 1979 semester:

Liberal Arts	716
Criminal Justice	86
Early Childhood	44
Supervisory Management	53
Business Education	43
Retail Merchandising and Fashion	9
Interpreters to the Deaf	50
Special and Transient	26
	1027

This college has unique opportunities for service by concentrating on two year education and accepts that role gladly and eagerly. Freshmen and sophomores who wish to earn the four year degree at another institution are receiving high quality instruction. During 1979 the faculty and Counseling Center have carefully compared the SMC curriculum with senior colleges to make certain the courses are parallel and at least equal in requirements. To help students plan a transfer program without loss of credit the Counseling Center staff has been increased in size and the faculty advisement program strengthened. The quality of the college transfer program is clearly evidenced by results with the May 1979 graduating recipients of the Associate of Arts Degree. An increased number, 82% of them transferred to a senior college and are working on another degree and 18% entered a career immediately after graduation.

The college community is grateful for strong gift support for the educational programs. Of the \$569,000 in annual gifts and grants received last year, \$196,000 was contributed by churches in response to an asking of \$259,000. These resources enable

the missional services the college provided to the persons who came to her for help. The gifts last year increased almost \$20,000 over the year before, and a United Methodist individual matched this increase dollar for dollar. This same special friend has offered the same matching funds for all 1980 increases, so the generosity of churches can add double strength to their college.

The Board of Trustees has continued strong leadership to reach the objectives of the ten year capital development plan which started in 1977 to raise \$5,000,000 for serious physical plant problems and to increase the college's very small endowment. Previous to 1979, \$400,000 has been raised and spent on renovations of old buildings to meet safety requirements, but this year a giant step was taken by a successful capital crusade for \$1,000,000 which was over subscribed by gifts and three year pledges. While none of this crusade was conducted through local churches, many United Methodist gave leadership and gifts.

During the year with the use of the capital gifts, renovations have made safe and usable facilities of three old buildings. The north area of the campus was completely rebuilt when a public highway was relocated from the middle of the campus. An addition to the Phil Buchheit Administration Building replaced two temporary office trailers used since 1972. Also the trustees have approved the construction of student housing for 48 students who have lived in trailers since 1973, and the new building is scheduled to be ready for the fall 1981 semester. Even with this progress, the college must still report serious capital needs which can only be handled with gifts and grants.

The faculty and staff are privileged to serve through this college and are aware of the dynamic leadership provided by the trustees who are nominated by the Conference Board of Missions and elected either by the Annual Conference or the National Division of the Board of Global Ministries. SMC serves in the strength of our church's mission of helping persons develop their fullest potential of intellect, body, and spirit.

—GEORGE D. FIELDS, Jr.

THE BOARD OF MISSIONS REPORT OF NOMINATIONS COMMITTEE

TRUSTEES OF SPARTANBURG METHODIST COLLEGE:

CLASS OF 1983

To Be Elected by The South Carolina Conference)	
Rev. William R. Kinnett	'77 P. O. Box 543, Marion, S. C. 29571
Rev. Robert J. Howell	'74 P. O. Box 275, Bethune, S. C. 29009
Rev. E. W. Rogers	'76 148 Savannah Hwy., Charleston, S. C.
Mr. W. Perry Gaines	'74 129 Romaine Dr., Spartanburg, S. C.
Mr. James C. Crawford	'77 B. C. Moore, & Sons, Inc., Cheraw, S. C.
Mrs. Marion R. Gramling	'79 Gramling, S. C. 29348
Mr. Clyde Hamilton	'79 106 Cameron Drive, Spartanburg, S. C.
Mrs. Vera D. Parsons	'71 225 Beechwood Drive, Spartanburg, S. C.

Student Advisory Trustees:

(As of yet these names have not been submitted by the College and will not be available until the last of February)

TRUSTEES OF THE BELIN PROPERTY:

CLASS OF 1981

Rev. James L. Hyatt, Jr.	'79 P. O. Box 204, Clinton, S. C. 29325
(to replace Rev. Carlos Gardner)	

CLASS OF 1984

Rev. Barry S. Oswald	'80 1533 Marchant Ave., Columbia, S. C.
Mr. William J. Burroughs	'80 608 Poplar, Spartanburg, S. C.

Rev. A. Lloyd Hatton, Jr.
Chairman

THE COMMISSION ON CAREER PLANNING AND COUNSELING

The Commission on Career Planning and Counseling has been engaged in being a resource agency for districts and local churches whenever possible. We have attempted to focus on career planning in general and on guidance and church related careers as a secondary focus.

Since our last report, the Rev. George Duffie, Jr. participated in a district workshop in the Marion District as a resource person from Career Planning and Counseling. We attempted to guide the churches of Marion District in the work of career planning. The Rev. Louis D. Jamison, Chairperson, led a workshop in the Hartsville District in May, 1980, with separate sessions for the smaller churches and the larger churches. The local church chairpersons of Career Planning and Counseling.

Two persons were assisted by the Commission to attend the National Career Planning and Counseling Workshop in Denver, Colorado. They were Mrs. Joellen Cook and the Rev. George Duffie, Jr. Also attending on scholarships from the General Board of Higher Education and Ministry and representing the Black Church Task Force on Christian Education were Mr. Robert Johnson and Miss Darcella White. All of these persons can be a resource for the Commission.

The Commission on Career Planning and Counseling is attempting to be far more than a resource agency, as we understand that to be our task in the Conference, rather than planning programs. We have many requests still ahead of us in planning for the remainder of 1980 and 1981. We hope to always be available and helpful to all who come upon us as we close out this quadrennium and look forward to another.

Louis D. Jamison, Chairperson

THE COMMISSION ON ECUMENICAL AND INTERRELIGIOUS CONCERNS

The goal of the Ecumenical and Interreligious Concerns Commission is to reach out and link arms with brothers and sisters in and beyond the faith as we attempt to reach the world to God and effect an atmosphere of love, sharing, understanding and mutual respect among and between all peoples.

In an attempt to help create such an atmosphere, the first Ecumenical Breakfast was held last June as a part of the program at annual conference. Keynote speaker at the meeting was Rabbi Max Stauber of Temple B'Nai Israel in Spartanburg. Also participating were Father John Carter, Roman Catholic and Baptist Ministers, A. S. Walker and Coolidge Johnson. This was so successful that the second one is planned for 1980 with the Rev. Lonnie Turnipseed, General Secretary of the EIC Division of the Board of Global Ministries as resource speaker.

The main thrust of EIC emphasis in the immediate future will be interreligious Christian-Moslem relationships. We lift this out as great opportunity for our conflict and urge United Methodist support of a Christian-Moslem Conference planned for this year by the Christian Action Council.

The 1977 Annual Conference approved the Lund principle as the basis for program planning. The principle states, "to do together everything which consensus does not compel us to do separately." We reaffirm that principle which places ecumenical in the planning stages rather than afterthought.

An Ecumenical Luncheon is being planned for September as a means of welcoming our "new" Bishop. Judiciary heads of other ecclesiastical bodies or official Ecumenical officers will be invited to share fellowship and mutual concerns.

The Commission continues to participate in the National Conference on Christian Unity. The Chairman and the Rev. Larry McCutcheon represented South Carolina May 10-13 at the meeting which was held in Seattle, Washington.

We urge each church to participate in some ecumenical endeavor during 1981. We are considering the awarding of a special Bishop's Accommodation for outstanding efforts.

We urge promotion and support of the Week of Prayer for Christian Unity which celebrated beginning January 18, 1981.

R. Hilton Johnson, Chairperson
Mrs. William Wesson, Secretary

REPORT OF THE COMMISSION ON RELIGION AND RACE

As the United Methodist Conference with the largest black constituency in the United States, we have special cause for rejoicing in the merger of black and white conferences in South Carolina. Each brings to the new Conference distinctive histories and a rich heritage. Each brings viable traditions and cultural roots. We celebrate these differences as part of the diversity of gifts which are made known to us through the Spirit.

Our history as a merged Conference over the past 8 years reflects determined efforts to make merger work, assuring inclusiveness in board and agency representation, examination of institutional hiring practices, offering of resources to strengthen black church awareness, opportunities for persons and groups to engage in constructive discussion of understanding racial differences, conflicts, etc.

At the end of a quadrennium as a merged Conference, the chairperson of this commission appeared before a hearing conducted by the Continuing Committee on Merger. Three major areas were identified which needed attention and constructive program building:

1) **Human Resources and the Black Church:** Far too many struggling black churches are without resident pastoral leadership. Far too many black pastors are without adequate salaries. Far too many black churches do not have resources to upgrade support or facilities. While we thank God for the ingenuity and patient sacrificial love which has enabled black church survival in the hardest of times, we must now turn together to consider ways to assure needed leadership for the days ahead.

My hope is that the Committee will recommend a careful survey of human resources needs in the black church and encourage the Commission on Enlistment and Board of Ministry priority to seek equipping, resourcing and financial needs which will strengthen black church leadership and facilities.

At the same time, I hope that deliberate efforts will be made in Conference settings to provide opportunity to articulate and express black cultural and theological understandings. In addition, opportunity should be provided for black gatherings which can foster and sustain the sense of belonging and friendship which former Conference experiences offered. The Continuing Committee can be the needed stimulus to bring such experiences to pass.

2) **Conference Priorities and the Needs of Black Persons:** In my judgment, the Continuing Committee can help us focus on human needs of black persons in a state-wide context which can help us gain needed insight for study and action. Underemployment, economic repression, lack of representation on public policy boards, institutional racism, these continue to be problems experienced more forcefully by blacks than whites. The Commission on Religion and Race is permitted to function only in the presence of receptive districts and thus can be only one channel of increased sensitivity. The Committee can help us recall our commitment once more and remind us in specific ways that a new Conference requires continuing commitment to the causes of justice and humaneness for all people.

3) **A Viable Black Caucus:** Not since merger has the unified voice of blacks been heard in Conference decisions or policy. The role of BMCR has been ineffective in communicating the black agenda to the church as a Conference. It seems to me that an effective black caucus can serve as a useful and helpful ally to all Conference Boards, Agencies, Committees and Commissions, helping us to deal more realistically with proposals and ongoing programs which need the input of the black experience and felt needs. It is too much to expect that the mere presence of blacks on boards and agencies will result in caring consideration of needs which are uniquely black.

The Continuing Committee can encourage the strengthening of the black caucus and affirm its need for the kind of growth which will promote genuine inclusiveness.

At the end of two quadrenniums, these areas of concern remain. While we applaud efforts to upgrade salaries, education, stewardship, etc. through programs of church partnership, Ethnic Minority Local Church, etc., these efforts are not sufficiently funded nor followed up to assure continued progress and realization of potential. Nor is there much evidence of responsiveness of local and district church leaders to implement work area on Religion and Race objectives. If a viable black caucus is presently active, its concerns and agenda are yet to be communicated to the Conference.

Moving into the third quadrennium as a merged Conference, the imperative work area on Religion and Race become more focused as we view the national increasing distrust of systems by minorities who are the first to feel the pinch of inflation and the deprivation of economic recession.

The inclusive church can offer models of hope and inclusiveness as we are determined in our commitment to make merger work. Sensitive and specific efforts to continue to increase recognition and understanding of the black experience will enrich the church.

Attention to Christian education and leadership development in the black church is a continuing need requiring the best efforts of all who care about the survival of the black church.

The Commission on Religion and Race sees its role as an agency of strengthening the program processes and growth potentialities of persons and groups engaged in the mission of an inclusive church. The program proposal of the Commission for 1980 is on local church leadership development for racial understandings and black church enablement.

With strong local church commitment to the liberating word of the gospel and the help of Conference and district leadership, our Conference can lead the Church to experience new strengths and vision which can offer hope and healing in an age of hurting and despair.

Fred M. Reese, Jr.

THE COMMISSION ON THE STATUS AND ROLE OF WOMEN

In 1979 the Commission completed its first quadrennium of membership on the Conference Council on Ministries. Appointed commission members have held leadership roles on CCOM functional committees. As we have grown as a commission we have sought to take more responsibility for strengthening our ties with district and conference structures. With the appointment of Rev. Lem Carter as a liaison to our Commission from the Board of Church and Society, we were able to lay the groundwork for sharing common concerns and channeling our energies and resources through new avenues of service.

Sixteen persons have been selected and trained to lead Growth Groups for Women. Three training sessions were held in 1979. Growth groups were conducted at West Columbia UMC, Columbia and Trinity UMC, West Columbia. The program possibility of Growth Groups for Women was presented at three District Fairs. Twenty-four local churches in the Spartanburg, Rock Hill and Orangeburg districts have indicated an interest in Growth Groups for Women.

Eve's Advocate began its second volume of publication with a feature story on "History of Women in American Methodism" by Diana Westerkam. The issue also contained an evaluation of the newsletter. The Communication Committee of the Commission is currently looking at the future of *Eve's Advocate*.

In January, 1979, the Commission sponsored a lay delegate, Mary Kennerly, to the Clergy Women's Consultation. The Commission continues to reach out and include various resource people who have shared special talents and interests with the Commission and Commission projects. Members of the Commission have been challenged. Chairperson Diane Moseley to grow in their understanding of issues which face women. Part of one meeting was used to study the problems of women who are abused at home. The Commission continues its support of the Equal Rights Amendment. The Commission affirms women assuming new leadership roles throughout the conference.

The Commission seeks to be open to the will of God and to the needs of the people it serves.

Carlene Triplett
Communication Committee of the
Commission on the Status and Role of
Women

THE COMMISSION ON WORSHIP

REPORT TO THE SOUTH CAROLINA ANNUAL CONFERENCE 1980

During the past year the Commission on Worship has encouraged use of the best resources for worship by giving leadership in the following events:

1. A Great Day of Training in Charleston, Greenville, Spartanburg, Florence, Marion, and Orangeburg;
2. A Family Seminar in Greenwood;
3. A Workshop for Ministers in the Greenwood District;
4. Training Sessions in Local Churches in Aiken, Greenville, Clinton, and Spartanburg;
5. A Workshop on Communion in the Florence District;
6. A Workshop on Weddings and Funerals for the Florence and Marion Districts;
7. A Workshop on Worship in Union for the Spartanburg District;
8. A Workshop on Worship in Clinton for the Spartanburg, Greenville, and Greenwood Districts;
9. A Workshop on Worship for the Marion, Florence, and Wilmington (NC) Districts;
10. Bruce Sayre, Gene Holmes, and Thom Jones were leaders at the National Convocation on Worship in Albion, Michigan, in July, 1979.

The Commission on Worship will be glad to give assistance to any group wishing to have a workshop on the new alternate services for funerals, weddings and for Lent. Other new worship materials will be published in the next five years. This commission encourages use of the best of the old forms as well as the new worship materials.

The Commission on Worship has evaluated the worship services which were held at the 1979 Annual Conference and has planned the services for the 1980 Conference. We express our appreciation to Bishop Tullis for the fine leadership he has given us and for the wonderful spirit which he has shown in his work with us in the South Carolina Conference of the United Methodist Church.

Kate Hardin, Secretary
Will Willimon, Chairman

THE COMMITTEE ON PASTORAL CARE AND COUNSELING

DIRECTOR'S REPORT

January 1, 1979 through December 31, 1979

I. Counseling Sessions (Conference related)	
Clergy families and lay persons employed by United Methodist Churches—	
	No. of persons: <u>190</u>
	No. of Sessions: <u>556</u>
Interviews (see II below) with clergy for Board of Ordained Ministry:—	<u>110</u>
	Total Clergy and Conference Lay Persons: <u>300</u>
Lay persons who paid nothing or only part of cost of counseling—	
	No. of Sessions: <u>437</u>
II. Interviews and Tests administered for the Board of Ordained Ministry - conducted in Florence, Columbia, Walterboro, Greenville, Spartanburg, Camp Kinard, Candler School of Theology, Interdenominational Theological Center, Atlanta, Ga.	
	No. of persons: <u>110</u>
III. Supervisory sessions	<u>26</u>
IV. Preaching engagements	<u>2</u>

Moving into the third quadrennium as a merged Conference, the imperative work area on Religion and Race become more focused as we view the national increasing distrust of systems by minorities who are the first to feel the pinch of inflation and the deprivation of economic recession.

The inclusive church can offer models of hope and inclusiveness as we determine in our commitment to make merger work. Sensitive and specific efforts to continue to increase recognition and understanding of the black experience will enrich the black church.

Attention to Christian education and leadership development in the black church is a continuing need requiring the best efforts of all who care about the survival of the black church.

The Commission on Religion and Race sees its role as an agency of strengthening the program processes and growth potentialities of persons and groups engaged in the mission of an inclusive church. The program proposal of the Commission for 1981 is on local church leadership development for racial understandings and black church enablement.

With strong local church commitment to the liberating word of the gospel and the help of Conference and district leadership, our Conference can lead the Church to experience new strengths and vision which can offer hope and healing in an hurting and despair.

Fred M. Reese, Jr.

THE COMMISSION ON THE STATUS AND ROLE OF WOMEN

In 1979 the Commission completed its first quadrennium of membership in the Conference Council on Ministries. Appointed commission members have held leadership roles on CCOM functional committees. As we have grown as a commission we sought to take more responsibility for strengthening our ties with district and conference structures. With the appointment of Rev. Lem Carter as a liaison to our Commission from the Board of Church and Society, we were able to lay the groundwork for shared common concerns and channeling our energies and resources through new avenues of service.

Sixteen persons have been selected and trained to lead Growth Groups for Women. Three training sessions were held in 1979. Growth groups were conducted at West UMC, Columbia and Trinity UMC, West Columbia. The program possibility of Growth Groups for Women was presented at three District Fairs. Twenty-four local churches in the Spartanburg, Rock Hill and Orangeburg districts have indicated an interest in Growth Groups for Women.

Ere's Advocate began its second volume of publication with a feature story on "History of Women in American Methodism" by Diana Westerkam. The issue also contained an evaluation of the newsletter. The Communication Committee of the Commission is currently looking at the future of *Ere's Advocate*.

In January, 1979, the Commission sponsored a lay delegate, Mary Kennerly, to the Clergy Women's Consultation. The Commission continues to reach out and include various resource people who have shared special talents and interests with the Commission and Commission projects. Members of the Commission have been challenged by Chairperson Diane Moseley to grow in their understanding of issues which face women. Part of one meeting was used to study the problems of women who are abused at home. The Commission continues its support of the Equal Rights Amendment. The Commission affirms women assuming new leadership roles throughout the conference.

The Commission seeks to be open to the will of God and to the needs of the people it serves.

Carlene Triplett
Communication Committee of the
Commission on the Status and Role of
Women

THE COMMISSION ON WORSHIP

REPORT TO THE SOUTH CAROLINA ANNUAL CONFERENCE 1980

During the past year the Commission on Worship has encouraged use of the best resources for worship by giving leadership in the following events:

1. A Great Day of Training in Charleston, Greenville, Spartanburg, Florence, Marion, and Orangeburg;
2. A Family Seminar in Greenwood;
3. A Workshop for Ministers in the Greenwood District;
4. Training Sessions in Local Churches in Aiken, Greenville, Clinton, and Spartanburg;
5. A Workshop on Communion in the Florence District;
6. A Workshop on Weddings and Funerals for the Florence and Marion Districts;
7. A Workshop on Worship in Union for the Spartanburg District;
8. A Workshop on Worship in Clinton for the Spartanburg, Greenville, and Greenwood Districts;
9. A Workshop on Worship for the Marion, Florence, and Wilmington (NC) Districts;
10. Bruce Sayre, Gene Holmes, and Thom Jones were leaders at the National Convocation on Worship in Albion, Michigan, in July, 1979.

The Commission on Worship will be glad to give assistance to any group wishing to have a workshop on the new alternate services for funerals, weddings and for Lent. Other new worship materials will be published in the next five years. This commission encourages use of the best of the old forms as well as the new worship materials.

The Commission on Worship has evaluated the worship services which were held at the 1979 Annual Conference and has planned the services for the 1980 Conference. We express our appreciation to Bishop Tullis for the fine leadership he has given us and for the wonderful spirit which he has shown in his work with us in the South Carolina Conference of the United Methodist Church.

Kate Hardin, Secretary
Will Willimon, Chairman

THE COMMITTEE ON PASTORAL CARE AND COUNSELING

DIRECTOR'S REPORT

January 1, 1979 through December 31, 1979

I. Counseling Sessions (Conference related)	
Clergy families and lay persons employed by United Methodist Churches—	No. of persons: <u>190</u>
	No. of Sessions: <u>556</u>
Interviews (see II below) with clergy for Board of Ordained Ministry:—	<u>110</u>
Total Clergy and Conference Lay Persons:	<u>300</u>
Lay persons who paid nothing or only part of cost of counseling—	
	No. of Sessions: <u>437</u>
II. Interviews and Tests administered for the Board of Ordained Ministry - conducted in Florence, Columbia, Walterboro, Greenville, Spartanburg, Camp Kinard, Candler School of Theology, Interdenominational Theological Center, Atlanta, Ga.	
	No. of persons: <u>110</u>
III. Supervisory sessions	<u>26</u>
IV. Preaching engagements	<u>2</u>

V. Family Life Institutes:
 Bennettsville United Methodist Church
 Shady Grove United Methodist Church, Irmo, S.C.

VI. Consultations

VII. Weddings

VIII. Under the over-all direction this Committee, pastoral counseling services operating at the following locations and underwritten locally:

- (1) Trenholm Road United Methodist Church, Columbia - The Rev. Dr. P. Carlson, Director
- (2) Central U.M.C., Spartanburg, funded by Spartanburg District, The Rev. Dr. Mitchell Kyllonen, Director
- (3) Trinity U.M.C., Greenville, The Rev. Dr. John Miller, Director
- (4) Asbury Memorial U.M.C., Columbia - The Rev. Sterling Laney, Director

IX. The Conference Director attended the following Conferences, Boards and Committees:

- | | |
|--|---------|
| | Meeting |
| (1) Annual Conference (Sunday - Thursday) | 5 days |
| (2) Board of Ordained Ministry | 10 days |
| (3) Board of Diaconal Ministry | 2 days |
| (4) Conference Council on Ministries | 2 days |
| (5) Attended Boards of Pastoral Counseling Service | 4 |
| (6) Conference Committee on Pastoral Care and Counseling | 3 |

X. Church-at-Large:

- (1) Retreat at Garden City sponsored by First Baptist Church, Florence, for single adults. 1 day
- (2) Seminar, Single Adults, First Baptist Church, - Florence, S.C. 1 day
- (3) Seminars - Family Life, First United Methodist Church, Bennettsville, S.C., Shady Grove United Methodist Church, Florence, S.C. (six sessions)
- (4) Serve as ministerial representative, Institutional Review Committee, McLeod Regional Hospital 5 meetings
- (5) Advisory Committee to Chaplain, McLeod Regional Hospital 2 meetings
- (6) Regional Director - South Carolina AAMFT (Attended meeting of S.C. Association of Marriage and Family Therapy) 2 days
- (7) Florence County Mental Health Association Board (serving as President)
- (8) Member of Professional Advisory Committee of the Commission on Drug and Alcohol Abuse, Florence, S.C.
- (9) Ex-officio member of S.C. Mental Health Association Board
- (10) Ex-officio member, Pee Dee Mental Health Center Board

RECOMMENDATIONS

1. It is recommended that the Program of Pastoral Care and Counseling be continued. The Conference Director shall continue to counsel with clergy and families without charge for such services except that a charge shall be made for the cost of psychological testing.
2. The office of Pastoral Care and Counseling shall continue to be located at West Evans Street, Florence, S.C. The Conference Director shall continue to counsel with clergy and clergy families at Trenholm Road United Methodist Church, Columbia, S.C. on Monday of each week.
3. In cooperation with the Board of the Ordained Ministry the Conference Director shall interview and test for said Board and shall make reports to the Board. The actual cost of testing each ministerial candidate will be charged to the cost of testing and testing materials.

Anita Stoddard, Chairperson
 Garness Sullivan, Secretary

**TRUSTEES OF THE SOUTH CAROLINA UNITED METHODIST ADVOCATE
 REPORT NO. 1**

Copies of the report of our auditors, Derrick, Stubbs and Stith, of Columbia, have been filed with the Conference Council on Finance and Administration. Copies are available for the inspection and study by members of the United Methodist Church at the Business Office of the Advocate, Room 100, The Methodist Center, 1420 Lady St., Columbia, South Carolina.

The following report to the Council on Finance and Administration is based upon the report of the Auditors to December 31, 1979 for the fiscal year 1979:

Income from Conference Apportionment	\$ 22,361	
Subscription Income	64,516	
Advertising Income	19,974	
Management Commission Methodist Center	13,180	
Other Income	6,849	
Total Income Accounted for	\$126,880	
Total Expenditures 1979	\$124,373	
Balance December 31, 1979	\$ 2,507	
Anticipated Income 1981		\$147,000
Funds Requested for Advocate from Conf. Council on Finance and Administration		35,000
Funds Requested for News Service from Conf. Council on Finance and Administration		7,000
		<u>\$189,000</u>

REPORT NO. 2

The Board of Trustees sets the subscription rates of the ADVOCATE to be as follows:

1. Individual subscription
 - 1 year - \$ 6.00
 - 4 years - 20.00
 2. Church Leaders Plan - \$ 5.00 annually
 3. All-Family Plan - \$ 4.50 annually
- Local church provides listing for every resident family in congregation and keeps listing current by advising Circulation Department of changes. Billed only to Church Treasurer on an annual, semi-annual or quarterly basis.
4. Ministers' Subscriptions
 No subscription fee necessary when minister's subscription is included in a local church's All-Family Plan, Church Leader Plan or 2% asking.
 5. Complimentary Subscription
 Upon request, complimentary subscriptions are available for seminary students, retired ministers and widows of ministers.

SOUTH CAROLINA METHODIST ADVOCATE

1980 BUDGET

<u>INCOME</u>	
Subscriptions	\$ 49,500
Advertising	19,000
Conference Apportionment	30,000
Interest on Investments	5,200
1% Line Item	63,000
Conf. Appor. News Service	6,100
Rental Commission, Center	14,300
Other Income	1,900
<u>TOTAL INCOME</u>	<u>\$ 189,000</u>

EXPENSE

Executive Salary	\$ 21,600
Employees Salaries	32,485
Social Security	2,500
Pension Fund	1,000
Group Insurance	1,500
Office Supplies	500
W. C. Ins.	50
Telephone	1,800
Rent	2,820
Office Equipment Maintenance	250
Postage, Administrative	1,700
Depreciation	200
Professional Fees	1,700
Photography	300
Special Features	1,000
Promotional Expense	200
Travel	2,200
Trustees' Meeting	1,000
Advocate Contract	78,200
Advocate Postage	36,000
Other Expense	720
Rental of Equipment	100
Trustees' Liability Insurance	1,175
TOTAL EXPENSE	\$ 189,000
NET INCOME (LOSS)	0

TRUSTEES OF THE SOUTH CAROLINA UNITED METHODIST ADVOCATE

REPORT NO. 3

RECOMMENDATIONS

1. The Board of Trustees request the Council on Finance and Administration appropriate for the 1981 fiscal year the amount of \$35,000 to subsidize the cost of publishing and mailing the ADVOCATE.
2. The Board of Trustees request the Council on Finance and Administration appropriate for the 1981 fiscal year the amount of \$7,000 for the News Service for our Conference.
3. The Trustees recommend that the asking for the ADVOCATE be increased 2% for 1981.
4. The Trustees recommend that each local church accept either the All-Exp. Plan or the Line Item asking which would put the ADVOCATE into every Methodist home.

Jimmy Johnson, Chairman
Wiley Cooper, Secretary

REPORT NO. 4

SALE OF THE METHODIST CENTER PROPERTY

Naturally, the Advocate Board of Trustees' unanimous decision to dispose of the 1420 Lady Street property is of primary interest to this body. It has been a part of South Carolina Methodism for many years.

The building has been maintained adequately, but it is thirty-one years old and worn out. All major components - electrical, plumbing, elevator, and heating and air conditioning pose major threats of large capital outlays. The best example of the problem is the heating system. In the winter, it is inadequate so office people complete

work by using portable electric heaters which overload the electrical system. More than one potential fire has been witnessed by the staff. Balancing the heating system has proven impossible, causing some areas to be at the same time extremely hot and extremely cold.

I want to assure you the decision was not made hastily; was not made without consultation with conference leadership and was not made without seeking cooperation from the conference.

The matter has been under consideration since 1973, when the Board of Trustees received an unsolicited offer to sell the property. The Board refused the offer, in large part because we realized the Conference as a whole would be affected by a decision to sell and no consultation between the Board and Conference had taken place at that time. As a result of the offer, however, the Board did have the building evaluated by a professional consulting engineering firm for possible renovations to bring it up to modern standards. The results of the evaluation indicated a major capital outlay would be required to accomplish the renovations. The Advocate Board did not and still does not have the funds necessary to perform the work, nor was it justifiable to borrow funds needed to rental income return prospects. It appeared to the Board then - in 1973 - that disposing of the property and investing the proceeds of a sale for operation of publishing the Advocate may be the better route of responsible stewardship to South Carolina Methodist.

In the fall of 1978 (December 7) during a severe cold period, the heat providing equipment on the blink for several days because of a major breakdown. The boiler had been inspected and serviced for winter operation on October 15, 1978. Bishop Tullis requested a meeting with Dr. Wallace Fridy, then Editor of the Advocate, Rev. Harry Mays and Mr. Thad Herbert, C. F. & A., Rev. Chad Davis, Columbia District Superintendent, Rev. Delos Corderman, Conference Office of Ministerial Affairs, and Rev. Oscar Smith, the Chairman of Conference Council on Ministries, to discuss, and I quote, "the long term use of this facility", end of quote. All in attendance were made aware that the Advocate Board did not feel it could undertake a renovation effort of the magnitude to avoid the type recent calamity experienced and that disposing of the property appeared to be the best solution to the problem of an outdated building. Again, we recognized and emphasized such a move would have a major affect on the Conference as related to its housing needs.

A second meeting, requested by me, was held December 18, 1979, to update Bishop Tullis, Rev. Harry Mays, and Mr. Thad Herbert. I informed those present that I would recommend disposing of the 1420 Lady Street property to the Advocate Board at its January, 1980, meeting. A rationale statement prepared by a special committee is attached to this report as information for the Conference record. Rev. Mays was informed of the Advocate Board's official action March 21, 1980, by telephone and in a letter dated April 7, 1980 (copy attached.) Let me read selected portions of that letter . . . "let me assure you our board recognizes the complexity this decision creates as it relates to the South Carolina United Methodist Conference; therefore, we acknowledge this process must be undertaken with full cooperation between the Advocate trustees and C. F. & A. It is not our intent to put the Conference in the street. We pledge our support to the Conference as it deals with its housing responsibility. We, also, desire to locate with the Conference whenever it establishes offices. I do want to say to you again that we want this process to be a cooperative venture in order to discharge our responsibilities to all South Carolina United Methodists as good stewards with dignity."

We have secured an MAI appraisal of the property, but will not list it with a Realtor or brokers until some time frames can be developed from action taken by this Conference or appraisals being submitted by C. F. & A.

Thank you for allowing me to make this presentation.

James J. Johnson, Chairman
Board of Trustees

**REPORT OF
UNITED METHODIST WOMEN**

The organized unit of United Methodist Women shall be a community of women whose PURPOSE is to know God and to experience freedom as whole persons through Jesus Christ; to develop a creative, supportive fellowship; and to expand concepts of mission through participation in the global ministries of the church.

This year more than 32,000 women in South Carolina have listened to these words and believed that by becoming a part of the organization they might further enhance their own lives and greatly contribute to the improvement of the world through our mission program. They have given some \$293,000 for mission work within our Conference and beyond. It represents our best year ever! Through our pledge to missions, \$257,860.45 sent to the Women's Division in New York, we have contributed \$257,860.45. The balance was used within our Conference.

Through leadership training at every level of our work, we have helped women see the potential in their lives and enabled them to assume responsibilities as officers and members of the Church. Thirteen women were elected to General and Jurisdictional Conferences as delegates or reserve delegates. We have reached out especially to women under 35 years of age, providing scholarships in each District to the School of Christian Mission and in helping organize new groups. We have sent women to Intergenerational Retreats, and as a part of the laity of the Church, we were in attendance at the Lay Convocation at Lake Junaluska. We participated in events sponsored by Church Women United and the Christian Action Council.

Our Conference Newsletter, *The Mission Echo*, has been selected for preservation in the S. C. Caroliniana Library in Columbia. It has proven to be an excellent means of communication and each District also has a newsletter. Each unit encouraged the sending of *The Mission Echo* to the minister in the local church.

The School of Christian Mission at Columbia College had 341 in attendance at \$2,500 worth of mission study books and resource materials were sold. This School is a gift to the Conference from the United Methodist Women in S. C. and anyone is welcome to participate. Each local church should send those charged with responsibility for mission study. Lay speakers would benefit from such training and be available for teaching in the local churches.

The Retreat at Lake Junaluska, led by Dr. Warren Ebinger, had 1,100 women present. Our offering went to the Lake Junaluska Fund, the Fund for Retired Ministers and Deaconesses for Medical Expenses and to the Wallace Family Life Project in Marion District.

After a year in which we stressed the needs and rights of children, we climaxed the International Year of the Child with Annual Meeting in Anderson District. Various workshops, interest groups and speakers were highlights of the two day meeting with 475 in attendance. We heard reports, ratified the Charter for Racial Justice, elected officers, delegates to Jurisdiction Meeting, and nominees to the Women's Division. A Love Offering went in honor of Bishop and Mrs. Tullis to mission projects with South Carolina and to the National Children's Defense Fund.

At the Southeastern Jurisdiction Quadrennial Meeting in Nashville, Tennessee we were pleased to have 192 from S. C. making the trip on four chartered buses.

Enthusiasm, participation and financial support are at an all time high as we seek to meet the needs and interests of women through the avenues of United Methodist Women. It is an exciting period in our mission history!

Mrs. Lois B. Burkhalter, President
Conference United Methodist Women

SOUTH CAROLINA CONFERENCE UNITED METHODIST WOMEN

District	1979 Financial Statement							Love Offerings
	District Pledge 1979	Pledge To Missions	Special Memberships and Gifts To Missions	Total Toward Pledge	Call To Prayer and Self-Denial	Supplementary Gifts	Total To Women's Division	
Anderson	17,500.00	19,118.92	220.00	19,338.92	1,735.14	34.00	21,108.06	203.85
Charleston	16,300.00	17,112.21	470.00	17,582.21	1,253.34	454.85	19,290.40	130.00
Columbia	35,000.00	38,672.92	1,625.00	40,297.92	2,805.04	671.90	43,774.86	99.00
Florence	19,000.00	21,711.76	150.00	21,861.76	1,491.40	409.00	23,762.16	71.75
Greenville	22,500.00	24,157.19	400.00	24,557.19	1,520.63	96.00	26,173.82	10.00
Greenwood	19,900.00	21,824.80	470.00	22,294.80	2,063.77	157.00	24,515.57	60.00
Hartsville	16,500.00	19,367.79	350.00	19,717.79	1,646.64	364.00	21,728.43	29.80
Marion	21,500.00	23,710.49	25.00	23,735.49	1,579.47	304.00	25,618.96	170.00
Orangeburg	20,000.00	20,412.76	605.00	21,017.76	2,198.06	597.03	23,812.85	239.00
Rock Hill	20,800.00	21,055.54	1,470.00	22,525.54	1,646.77	228.56	24,400.87	271.50
Spartanburg	25,000.00	20,989.23	890.00	21,879.23	1,334.78	105.71	23,319.72	113.75
Walterboro	9,700.00	7,305.88	55.00	7,360.88	1,129.30	270.50	8,760.68	
Love Offerings		38.50		38.50	45.60	855.00	939.10	4,261.69
Memorials		155.00		155.00			155.00	
Honorariums			500.00	500.00			500.00	
Transferred to Conference		-30,000.00		-30,000.00			-30,000.00	
Administration & Membership Development Fund			7,230.00	232,862.99	20,449.94	4,547.55	257,860.48*	5,660.34
	243,700.00	225,632.99	7,230.00	232,862.99	20,449.94	4,547.55	257,860.48*	5,660.34

*Total amount remitted to Women's Division

REPORT OF UNITED METHODIST MEN

The South Carolina Conference UMM held their annual meeting on October 1979 with Dr. Ross Freeman as the inspirational speaker.

The By-Laws were changed to elect only the President, Vice-President, Secretary and Treasurer and give this group as an Executive Committee the power to appoint committees and work area chairman.

Goals for the new year.

A chartered Fellowship in every Charge. There are 372 fellowships now, but only 150 are chartered.

Projects for the new year.

1. Each local fellowship adopt a local project.
2. The Conference project is "Partners in Mission".
3. The National project is "The Upper Room Prayer Line".

Officers are as follows:

President - W. G. Smith
 Vice President - Wilbur Waymyers
 Secretary - C. Lee Sanders
 Treasurer - John Mason Allgood
 Projects Chairman - Fletcher Carter

District Presidents are as follows:

Anderson -
 Charleston -
 Columbia - Bob Bailey
 Florence -
 Greenville -
 Greenwood - Ed G. Coursey
 Hartsville - Harold Hancock
 Marion -
 Orangeburg - Harry Burdette
 Rock Hill - Brown Simpson
 Spartanburg -
 Walterboro - Lucius B. Blocker

—William G. ("Bill") Smith,
 President

REPORT OF

THE CONFERENCE COUNCIL ON YOUTH MINISTRIES

The Conference Council on Youth Ministries has grown and has been very productive this 1979-80 Year. Setting as our goal . . . to be more aware of and sensitive to the needs of local MYF's, we have endeavored to encourage Youth Ministry by actively ministering to youth.

A successful youth rally was held in March in order to give youth a sense of ownership in the Church through fun and fellowship. For the second year we have developed a Youth Service Fund Primer and anticipate a significant increase in YSF giving.

We now have eleven (11) districts actively represented on the Council and are encouraging input and participation from the other district and from other interested youth across the Conference. These young people are being led in decision-making by Tami Abel, of Francis Burns UMC, Columbia, Chairperson, and Jay Alley, Trinity UMC, West Columbia, Vice Chairperson, who were elected in February. Again, we are excited about an inclusive Church in reference to race and sex.

The Youth Council continues to receive direct attention from June Willson, Area Counselor, and Marian Jones, Youth Coordinator. We were visibly active at Sunshine Activities and participated in the Wofford UMYF Weekend. Also, two representatives from the Council were present at the National Youth Ministry Organization Convocation and we look forward to being represented at the Youth Jurisdictional Convocation this summer.

We are proud of our accomplishments and will continue to endeavor to do His will. The CCYM asks you to continue to lead us in the path which He wishes for His Church to travel.

Tami Abel, Chairperson

TRUSTEES OF THE ANNUAL CONFERENCE

The following transactions were made by the South Carolina Conference Board of Trustees during the Conference Year.

1. Parsonage Title was given to Sampit Charge, Marion District.
2. The Anderson Road United Methodist Church property was transferred to Saint Andrews United Methodist Church, as directed by the 1979 Conference.
3. We granted a loan to the Board of Education for the South Carolina United Methodist Camp.

We continue to care for the property of the Conference.

W. N. Pough, Chairperson

TRUSTEES OF BELIN PROPERTY

Cash Receipts & Disbursements
 January 1, 1979 to December 31, 1979

Balance 12 31 78		\$114,442.39
Plus Receipts, 1979:		
Sign Rent	\$ 632.00	
Land Lease	1,800.00	
Interest on Savings Account	182.24	
Interest on Certificates of Deposit	8,435.87	
Total Receipts		<u>11,050.11</u>
Total to be Accounted For		<u>\$125,492.50</u>
Disbursements:		
Mileage, Trustees	\$ 221.10	
Meals, Trustees	101.41	
Fidelity Bond, Treasurer-Agent	69.00	
Safety Deposit Box Rent	5.00	
Total Disbursements		\$ 396.51
Balance 12 31 79		
Marion National Bank, Checking Acct.	4,286.06	
Marion National Bank, Savings Acct.	3,647.60	
Peo Dec Federal Savings & Loan - C. D.	45,554.71	
Peoples Federal Savings & Loan - C. D.	47,738.38	
Coastal Federal Savings & Loan - C. D.	23,869.24	
Total Balance		<u>125,095.99</u>
Total Disbursements and Balance		<u>\$125,492.50</u>

Jos. M. Davis
 Treasurer-Agent

THE SOUTH CAROLINA UNITED METHODIST FOUNDATION

The Foundation is having an interesting and exciting first year. A look at other similar foundations tells us that we should expect initial growth to be slow. Judged in that light, our progress has been impressive. Still we have barely made a beginning and a great big task lies ahead.

Seven South Carolina Methodist institutions—Epworth Children's Home, Claflin College, Columbia College, Spartanburg Methodist College, Wofford College, Greenwood Methodist Home, and The Methodist Home (Orangeburg)—have joined together to bring the Foundation into being. An office was opened in The Methodist Center at 1420 Lady Street, Columbia, South Carolina, last June, with an Executive Director, Harry Chandler, and a competent Board of Trustees, as follows: Marshall A. Shearouse, Chairman; T. Emmet Walsh, Vice-Chairman; Bruce R. Sigmon, Secretary; Dwight F. Patterson, Sr., Treasurer; Allan R. Broome; M. M. Clinkscales (succeeded by Mrs. Clay Brittain); John W. Curry, Sr.; Lachlan L. Hyatt; W. W. Kellett, Jr.; Lloyd B. Williams, Jr.; John M. Younginer, Jr. (succeeded by William L. Elkin); and Bishop Edward L. Tullis (Advisory).

We are most fortunate in the make-up of our Board of Trustees. The Chairman was the Trust Department of the C&S Bank for forty-three years. Each of the institutions is represented. We have bankers, investments counselors, an attorney, a Certified Public

Accountant, successful business persons, a leader in industry, the former large Executive Director of one of our institutions (Epworth Children's Home), and two ministers (one of them a former Conference Treasurer and one-time member of the General Council on Finance). The Executive Director has attended an R&R News Seminar on estate planning in Washington.

Some things are clear:

1. The Foundation is long overdue.
2. The potential is great.
3. Progress to date is remarkable.
4. It is to the advantage of each of the participating institutions that the goals and purposes of the Foundation be pursued with diligence.

The need for the Foundation is a reflection of the urgent needs of our institutions. We see it as a vehicle for undergirding our seven excellent Methodist institutions at a time when some good colleges and homes are not making it financially.

Other successful foundations demonstrate the possibilities. Some of the strong Methodist Foundations are in Florida, Louisiana, and Texas. The Baptist Foundation of South Carolina, established in 1950, has \$11,000,000 in assets and had earned in the last year of approximately \$700,000. The value of the Foundation is not only in the gifts and bequests it will attract, but also in earned income—and in its continuing ability to produce income year after year.

It is obvious from the beginning that we face the immediate urgent need to make the Foundation known. Would that every Methodist in South Carolina might be informed about it. We are making several approaches, including: (1) Quarterly mailing to a growing mailing list; (2) Presentations by the Executive Director along with sermon from pulpits all over South Carolina; (3) Dinners all over the state under sponsorship of The Self Foundation of Greenwood; (4) Correspondence; (5) Personal visits by the Executive Director.

Almost from the first day we saw the need for friends of the Foundation in all areas of the state to serve as an extension of the Executive Director and Board of Trustees. To this end an auxiliary body known as Foundation Associates has been formed.

The Executive Director has represented the Foundation in the following churches: Johnsonville; Toxaway; Anderson; Saint Mark, Spartanburg; Lyman; Broad Street, Columbia; First, Laurens; Salem, Walhalla; Buffalo; Sharon and Shiloh, Abbeville and Andersonville; Pine Grove and First, McColl; First, Bennettsville; Saint Paul, Orangeburg; Saint John's, Aiken; Grace, Union; Trinity, Anderson; Belvedere; Trinity, Charleston; Grace, Charleston; Saint Paul, Chesterfield; Salem and Hanging Rock, Heath Springs; Saint Union; Providence, Holly Hill; Saint John's, Anderson; Trenholm Road, Columbia; Saint James and Ashbury Memorial, Charleston; First, Cheraw; North, Berea-Friends, Greenville; First, Marion; and Bethel, Walterboro. Other preaching appointments scheduled for: Saint Paul, Ninety Six; Woodside and Bethel, Greenville; Suber-Martin Memorial, Columbia; Hebron and Pergamos, Cadis; Lake City; Saint Luke, Walterboro; Bethel, Jackson; Greenbrier and Gordon Memorial, Winnsboro; Gramling; Grace, Union; and First, Hemingway.

Dinners have been held in: Spartanburg (Bethel); Greenwood (Main Street); New Augusta-Aiken; Charleston (Cherokee Place); Anderson; Easley-Clemson; First, Easley; Summerville (Bethany); Columbia; Rock Hill (Saint John's); Greenville; Laurens Church (Broad Street); Winnsboro; Newberry; and Florence. Other dinners are being planned.

Besides the cumulative results we are building everyday, we can cite the following measurable accomplishments:

1. A significant number of Wills have been written to include the Foundation and our institutions and others are in the making.
2. It is apparent that we will surpass \$100,000 in gifts of cash and other assets.
3. A grant of \$5000 from the Division of Higher Education, Board of Higher Education and Ministry toward start-up costs has been most helpful.
4. A grant of \$9000 from The Self Foundation for promotional purposes (sponsored by dinners) has been of inestimable value.
5. Under "other assets" we have had three gifts of real estate, three gifts of stocks, and an automobile.

With an outstanding year of our history coming to an end, we look forward to seeing significant growth in our second year. The South Carolina United Methodist Foundation is ON THE WAY to becoming a strong instrument of service to our Methodist institutions.

Harry Chandler
Executive Director

SECTION IX

RECORD OF REMEMBRANCE

Those Whom We Have Known and Loved Who Have Died in the Faith Since the 1979 Annual Conference

Ministers:

Members of the Conference:

James Smiley Edwards
John Grady Forrester
Wilbur Russell Gregg
Claude Richard Harper
Victor Ralph Hickman
Russell Archie Hughes
Matthew Douglas McCollom
Purdy Belvin McLeod

Lorenzo Klegmon Nimmons
Glenn Edward Parrott
Norman Keith Polk
Moses P. Pyatt
Darwin Airail Tallon
Robert Patrick Turner
John Henry Wofford

Wives of Ministers:

Kathey Boozer Johnston
Ruth Lawrence Lewis

Frances Tarpley Pope
Elizabeth Banister Reed

Widows of Ministers:

Alma Bowman Easterling
Annie Coskrey Felder
Laura Stoney Graham
Emily Grayson
Martha Jenkins Greene

Erin Crout Gunter
Ollie T. Lawton
Marietta Boldridge Lever
Hennie M. McLaughlin
Florence Victoria McTeer

JAMES SMILEY EDWARDS March 18, 1889—August 31, 1979

James Smiley Edwards was born March 18, 1889 in Greer, S.C. the son of Joseph E. and Elizabeth Keller Edwards. He attended public schools in Greer and graduated from Wofford College in 1917. Emory awarded him the B.D. degree in 1919 and he went to the University of Edinburgh, Scotland (1920-21). He was ordained and admitted to the S.C. Conference, serving churches at Chester, Westminster, Pelzer, Saxon, Duncan, Fountain Inn, Woodruff, Honea Path, Abbeville, Easley, St. Matthews, and McColl. Jim retired in 1957 and lived in Easley until failing health brought him and his loving Scottish wife, Dr. Georgina W. Edwards, to the Orangeburg Methodist Home. They had been married in Edinburg on September 20, 1924. Their son, Ian Keith, is a practicing physician in Olney, Illinois. Their daughter is Mrs. Iona Sanders of Charleston. Georgina preceded Jim in death by several years.

Memorial services were held for "Smiley" as he was affectionately known, in First Church, Easley, at noon on Thursday, September 6, 1979, conducted by the Rev. Ted Brazil, pastor, and a longtime friend, the Rev. H. Robert Reynolds, who also was a former pastor of the church.

In his remarks, Bob said: "I knew Jim Edwards as a kind and soft-spoken friend, who was gracious and courteous at all times. He was firm in his convictions, yet fair and understanding. While quick to challenge evil, he was unshakable in loyalty to friends, constant in love and affection to family. He possessed a marvelous sense of humor; was well-read and scholarly with a continuing quest for knowledge. A man of many interests, Jim was gentle yet courageous. In a very dark and dismal period, he ministered to our family with Christian grace and compassion. His affirmation and steadfast love endeared him to ministers and to lay persons in all his pastorates.

A wise counselor and advisor he was, especially to the young preachers of the conference.

Long ago, he and his faithful companion of many years, told me of their desire to give their bodies for medical research to the Medical University of South Carolina in life, so in death, each of them ministered to those in need of healing. What greater love than this: In closing his life, he remembered those who might suffer and be healed as a result of his gift of himself totally.

"Servant of God well done!
Thy glorious warfare's past;
The battle's fought, the race is won,
And thou art crowned at last."
—Charles Wesley

"Thou wilt not leave us in the dust;
Thou madest man, he knows not why;
He thinks he was not made to die;
And thou hast made him: thou art just."
—Alfred Tennyson

"So on I go not knowing; I would not if I might,
I would rather walk in the dark with God: Than walk alone in the light;
I would rather walk with him by faith, Than walk alone by sight;
—Mary Gardner Brainard

H. Robert Reynolds

JOHN GRADY FORRESTER May 19, 1906—July 14, 1979

The Rev. John Grady Forrester lived a full life in the 73 years which were given him. He was born in Greer, May 19, 1906, son of the late William Thomas and Lula Grain Forrester. At the time of his death he was pastor of the Fingerville United Methodist Church.

I first knew Grady when I was pastor of the Lyman United Methodist Church and he and his family were members. At that time he was working and going to school, graduating from Spartanburg Methodist College, he entered Wofford College graduating with an A. B. degree in 1943. He then completed his work at Candler School of Theology in 1946. He was a member of Chester Masonic Lodge.

To work and attend college is no small feat, but Grady persevered and fulfilled family responsibilities in an admirable way. He was always supportive of his pastor and it was a rare privilege having this family in one's church.

Mr. Forrester was licensed to preach by the Spartanburg District, September 10, 1943. He was admitted on trial into the Upper South Carolina Conference at Greer, S. C. November 11, 1943, and received into full connection by the Upper South Carolina Conference at Greenwood, November 8, 1945, at Clemson, S. C. He was ordained deacon on November 11, 1945, at Clemson, S. C. by Bishop Clare Purcell, and two years later, on November 2, 1947, an elder by Bishop Purcell, at Spartanburg, S. C.

The following churches were served by him: Greenville Circuit, 1944-46; Mt. McBee, 1947; Mauldin, 1948-49; Brandon, 1950; Matthews (Greenwood) 1951-54; St. James, 1954-57; Woods Chapel-Sharon 1957-61; Leesville, 1961-65; St. James-Eureka, 1965-74; Fingerville 1974, retired supply.

On January 29, 1928, Mr. Forrester was married to Miss Ruth Gertrude McCall, Greer, S. C. who died in 1973. He was later married to Mrs. Rubye S. Lybrand, Greer, S. C. 1974 and she died April 26, 1979.

Surviving him are a son, John G. Forrester, Jr. of Greer; two daughters, Mrs. Edna Freeland of Greenville and Mrs. Joyce Hall of Spartanburg; a stepdaughter, Mrs. Ruth Davis of Greer; a stepson, Gene Lybrand of Greenville; two brothers, Don Forrest Taylor and Carlisle Forrester of Greer; four sisters, Mrs. Wilma Keller and Mrs. Thelma Barnett of Greer; Mrs. Mary Lou Burrell of Elon, N. C. and Mrs. Lillian Inaburn of Orangeburg; and 12 grandchildren.

Services were held at Few's Chapel United Methodist Church, Greer, on July 17, 1979. Grady took seriously his work as a minister, and disciplined himself for this task. He was conscientious in his loyalty to the church he served, and faithful to Christ to the end. Those of us who knew him will miss him, but his life has enriched us.

W. Wallace Fridy

WILBUR RUSSELL GREGG March 28, 1900—May 27, 1980

Brother Wilbur Russell Gregg, began his long and excellent service in the South Carolina Annual Conference by being admitted on trial Saturday, December 10, 1921. This segment of a beautiful life was ended Tuesday, May 27, 1980.

He was educated in the public schools of Marlboro County, graduated with a Bachelor of Arts degree from Claflin College in 1924, graduated with a Bachelor of Divinity degree from Gammon Theological Seminary, 1927. Completing additional postgraduate studies, he received the Master of Sacred Theology degree from Boston University, 1928. Claflin College honored him with the Doctor of Divinity degree 1954.

Dr. Gregg, a man of God, was one of great devotion to the congregations which he served. His interest in education and training in the law and discipline in the churches was above the average. He was called to participate in church workshops and training activities throughout the conference. His interest in music added to his effectiveness. His dedicated Christian life and integrity caused him to be an accepted leader to youth and adults. As a minister he was always faithful to his people as he pastored the Appleton Charge, Lincolnville and Ladson Charge, Centenary Church in Charleston, St. James Church in Darlington, Trinity-Orangeburg, Trinity-Camden and as District Superintendent of the Orangeburg District. In his retirement he served the North Orangeburg Charge.

Dr. Gregg taught in the Department of Religion at Clark and in the Department of Religion and Philosophy at Claflin College. He served on several boards and agencies of the conference, was a member of many civic and professional groups, the founder and president of the Orangeburg Branch of the Association for the Study of Afro-American Life and History.

Dr. Gregg was married to the former Mrs. Sallie Mae Jackson, who preceded him in death. He was married to the former Mrs. Laura E. Heyward, June 27, 1965, who survives him.

Faithful to his calling,
Deep integrity and strong convictions,
Ever striving for the higher,
He lived nobly among us.

J. W. Curry

CLAUDE RICHARD HARPER

November 18, 1926 — September 29, 1979

Claude Harper was everybody's friend! Station in life did not place limits on his friendship. The rich and the poor, the prominent and the ordinary, the sinner and the saint — all these were beneficiaries of his compassion and concern.

Claude Richard Harper was born November 18, 1926, a son of Arthur Cornelius and Claudia Martin Harper. His foster parents were Joseph Franklin and Sallie Dusenbury Harper. He was married to Lois Watts of Conway, S.C. September 5, 1948. To them were born Claude Richard, Jr., Susan Lois, Sally Ann, Joan Carol, James Otis, and William Neal. He was graduated from Emory University in 1948 and from the Candler School of Theology, Emory University in 1951. He did further graduate study at Yale University. Wofford College honored him with an honorary Doctor of Divinity degree in 1972 and at Emory he was a member of Phi Beta Kappa.

He served effectively and well churches throughout his conference, including the Pine Bluff Circuit; Mount Pleasant-Isle of Palms; Leesville; St. Mark, Seneca; Barnwell; Andrews, Orangeburg; Trenholm Road, Columbia; and First Church, Conway. He gave his time unstintingly to the annual conference without neglecting his first responsibility — his local church. Dr. Harper served as a member of The Board of Trustees at Epworth Children's Home and a member of the Board of Trustees of Wofford College. He was also a member of the Board of the Ordained Ministry, the Board of Missions and Church Extension, the Conference Board of Education — president for four years, and a member of the Program Council. In Conway he was a member of the Kiwanis Club.

Claude was gentle in nature, firm in conviction, and staunch in loyalty. His integrity was without blemish, and his devotion to duty unquestioned. His love for people opened doors of opportunity for real service in their need.

Scholarly by nature as recognized by his Phi Beta Kappa key, yet his sermons were understood by all. He never preached down to people, but simply shared with them his great faith and love for Christ.

As a brother pastor, he was generous in praise and faithful as a friend. So many things to die at 52, but so much accomplished in these five decades.

Devoted husband, loving father, gifted churchman, trusted friend, we will miss you but we are richer because he came.

Dr. Harper died September 29 in a Charleston hospital and funeral services were held at the First United Methodist Church, Conway, October 1, 1979, with the interment in the Union United Methodist Church Cemetery. The services were conducted by Bishop Edward L. Tullis and the Reverend William R. Kinnett, District Superintendent; Dr. Voigt O. Taylor, and The Reverend Hal Norton.

W. Wallace Fridy

VICTOR RALPH HICKMAN
March 6, 1910 — August 10, 1979

It is a rare privilege to write a memorial to a man who was in many ways a special father.

Since I was in fifth grade I knew Victor Ralph Hickman. A gentle, strong man who first opened to me the doors of the church and to the ordained ministry. I later had the opportunity to be his pastor for three years and still was lifted up by his spirit and love.

At his death I assisted The Rev. William Moore Jones in services at Asbury Methodist United Methodist Church, Columbia on August 10, 1979. He was buried near John's Cemetery, S. C.

Victor was born March 6, 1910 in Springfield, South Carolina, the son of Vernon and Allie Mae Furtick Hickman. He was graduated from Wofford College in 1935 and earned the B. D. from Duke University in 1940.

Licensed to preach on May 8, 1935, he entered the South Carolina Conference on Trial November 15, 1940, was ordained Deacon November 2, 1941, and was ordained Elder and received into full connections November 1, 1942.

Victor served appointments at Eutawville; Harleyville; Ruffin; Heath Springs; Centerfield; Trinity United Methodist in Bamberg; First United Methodist Church in Leesville; Superintendent of the Rock Hill District and Associate Minister at Washington Street. In declining health he took disability leave for four years until his retirement in 1975.

He is survived by his wife, the former Miss Annil Long Smith; a son, Victor E. Hickman, Jr.; two daughters, Mrs. Alicia Rivers and Miss Gayle Hickman.

As one who served his people well Victor Hickman, during his ministry served as a member of the Board of Hospitals and Homes, Board of Conference Claimants, Board of Missions and Church Extension, Trustee of S. C. Methodist Advocate and the Methodist Center (served as chairman), and as a Trustee of Columbia College (served as Chairman). He was elected by his peers to be a delegate to the 1964 Jurisdictional Conference.

His mark was made in his love and caring as he lived his ministry. We are better for his having passed our way.

Milton L. McGuirt

RUSSELL ARCHIE HUGHES
February 23, 1893 — August 25, 1979

Russell Archie Hughes was born in Union County, South Carolina, son of John Giles and Martha Rebecca Orr Hughes.

Mr. Hughes attended the Wesley Chapel School through the sixth grade, Blacksburg High School and graduated from Union High School in 1913. He earned an AB degree from Wofford College in 1917.

Our country was involved in World War I when Mr. Hughes graduated from Wofford College. After graduation he served five months in the United States Army, Company C, 62nd Pioneer Infantry.

After being separated from the armed forces, he taught mathematics one year at Clemson College. He later became principal in South Carolina public schools for five years.

Mr. Hughes was converted to the Christian Religion in early childhood and joined the Methodist Episcopal Church, South, at the age of 15. He felt the call to preach early in life. He was licensed to preach by the Spartanburg District at the Saxon Church in May 1914, upon the recommendation of Wesley Chapel Church.

On November 2, 1919, Mr. Hughes married Miss Letie Glenton Dennis of Turbeville, S. C. and to this union five children were born: Emory Keith (deceased); Mikell Giles, Mary Margery (deceased); Letie Veta (deceased), and Russell Archie, Jr.

Mr. Hughes was admitted on Trial into the Upper South Carolina Conference at Laurens, S. C. on November 6, 1924. He was received into Full Connection at Rock Hill, S. C. on October 31, 1926, and was ordained Deacon by Bishop Edwin D. Muzon. He was ordained Elder by Bishop Muzon at Anderson, S. C. on November 25, 1928.

He served faithfully and well to the following: Ridgeway, 1925-28; Irmo, 1929-32; Gilbert, 1933-36; Glendale, 1937-38; Pacolet Circuit, 1939-41; Hickory Grove, 1942-44; Janna, 1945; Butler Circuit (Saluda), 1946-49; Ninety Six, 1950-53; Lewis (Newberry) 1954-57; Ridge Springs, 1958-61. Mr. Hughes retired at the Conference of 1961 after serving faithfully for 37 years. He and Mrs. Hughes moved to Olanta, S. C. where they were living when God called him home.

Mr. Hughes was a firm, quiet, devoted man of God going about our Father's Business in a steady way.

Our good Heavenly Father called him home on August 25, 1979, and his funeral was conducted in the Pine Grove United Methodist Church, Turbeville, S. C. on August 27. His body rests in the church cemetery.

"Servant of God well done!
Thy glorious warfare's past;
The battle's fought, the race is won,
And thou art crowned at last.
With saints enthroned on high,
Thou dost thy Lord proclaim,
And still to God salvation cry,
Salvation to the Lamb."

(The Methodist Hymnal, page 288)

C. Wilbur Brockwell

MATTHEW DOUGLAS MCCOLLOM
November 30, 1912 — April 17, 1980

If Mack ever failed to preach with persuasion or failed to pitch a no hitter or win in debate or excell at swimming, table tennis or Scrabble it wasn't because he didn't try. On every occasion he put forth his best efforts to whatever he undertook to do.

I knew Mack longer and perhaps better than any of his other contemporaries - bar none - except his own brothers and sisters. Our friendship extended over more than a half century. We came to know each other in the early twenties when his reverend father was moved from Wesley at Cheraw to Mt. Zion at Kingstree near where my own reverend father was pastor of one of those big circuits that you find in Williamsburg County, of which Kingstree was the County Seat town.

We had much in common. We were both preachers' kids. As boys we played sand lot baseball together, shined shoes on the same street corner, learned to swim at the same swimming hole on Black River, and at one time, even shared the same childhood girl friend. Also, we were members of the same Sunday School Class for intermediate

boys and "got religion" the same night, or shall I say, we were frightened into the Kingdom together. The preacher's text on that never-to-be-forgotten night was, "For thy life; look not behind thee, neither stay thou in all the plains; escape to the mountain, lest thou be consumed." Genesis 19:17.

Later in life we wound up at the same college, joined the same Fraternity, and when the great depression hit, we both dropped out of school. I went to my first pastor, Mack began teaching school and was a Local Preacher. From thence he enlisted in the US Army following the outbreak of World War II. While at Fort Bragg he achieved T4 status in the Medical Corps and assisted his Army Chaplain.

In 1942 I became Mack's pastor at Trinity Church in Orangeburg, from where I was recommended for membership in the South Carolina Conference in 1943 and full membership and Deacon's Orders in 1945.

Upon the completion of his tour of duty in the US Army, "Mack" finished his work at Claflin and then graduated from Gammon. In both institutions he distinguished himself as an in-depth scholar. In the meantime, he was wed to his charming Mamie; this union was blessed with their one child, Douglas.

"Mack" was indeed an outstanding minister. His qualifications were impeccable. He proclaimed the gospel in a clear and incisive manner. He was fervent and persuasive in his delivery, and logical in his exegesis of the Scriptures. He was a good counselor. In his home life he was the acme of paternalism and in church relationships a brother beloved. In the larger community his ministerial stance was not unlike that of John the Baptist, John Bunyon, John Knox and John Wesley. He was for three decades one of God's trombones on the South Carolina scene of human events.

"Mack" could always be counted on to espouse a good cause. He had the courage to stand up for his convictions and to articulate his feelings with unmistakable clarity. At times was known to have been vitriolic. As a foe of racial injustices and discrimination he was relentless and redoubtable.

As to the practical application of Christian morality, "Mack" excelled. Unknown to most of his contemporaries was his experience of continence. Well known is the fact that for twelve years he was the pastor of the church where he had been a member and where he ministered to former classmates, teachers, and others who knew him. There was nothing in his past life that could cause disrespect.

It is no wonder that during the final days of his earthly pilgrimage, his prayers and meditations were upon Psalm 4 which thusly concludes, "I will both lay me down in peace, and sleep; for thou, Lord, only makest me dwell in safety."

I. DeQuincey Newman

PURDY BELVIN McLEOD September 27, 1894 — March 17, 1980

The Reverend Purdy Belvin McLeod was born in Sumter, South Carolina, on September 27, 1894, the son of Jesse and Margaret Josey McLeod. At the age of three he went to make his home with the Reverend and Mrs. T. L. Belvin. He attended Claflin Fitting School and Wofford College.

In 1916, Purdy joined the U. S. Army, and served until 1919. He saw duty in France and Germany and rose to the rank of 2nd Lieutenant. After leaving active duty he joined the U. S. Army Reserve, Quartermaster Corps, serving until 1930, as a Major.

On December 3, 1919, he married Miss Ethel Gertrude Horres of Holly Hill, South Carolina. Their marriage of more than sixty years produced a close knit family team in which five children found nurture and growth. Their five children are: Martha (Mrs. Harold W. Hobbs of North Myrtle Beach), Mrs. Madeline Abigail M. Lee (Conway), Purdy B., Jr., (Columbia), Laurie Ainsworth (North Myrtle Beach), and Ethel Horres (Fairfax, Virginia).

Mr. McLeod was licensed to preach on March 15, 1924, by the Orangeburg District on recommendation of the Orange Circuit, and was Admitted on Trial into the South Carolina Conference in December that same year. In 1926, he was ordained a Deacon by Bishop Edwin D. Mouzon, and received into Full Connection in the South Carolina Conference, in 1926 at Bennettsville. Two years later he was ordained an Elder by Bishop Mouzon in Orangeburg.

Purdy McLeod was a man of remarkable energy, wit and affection. He was respected and loved by people in every walk of life, and especially the people in the congregations he served. He and Mrs. McLeod often said they enjoyed every one of their pastorates, and would have happily returned to any of them. His ministry, which spanned more than half a century, saw service in the following South Carolina communities: Meggett, Cades, Hemingway, Turbeville, Hampton, Bethune, Heath Springs, Conway and Loris. He twice served pastorates in the Conway area and after his retirement in 1960, served as Chaplain at the Horry County Prison Camp.

It is difficult to measure the mark of a minister, but it can perhaps be safely said that Purdy McLeod's most effective ministry came after his official retirement. His work with inmates at the Horry County Prison Camp was one which has had lasting influence on countless young men who came in contact with him, his wife, and his faith.

Death came quietly to Purdy McLeod on the afternoon of March 17, 1980. He simply went to sleep. His funeral service was held at First United Methodist Church in Conway, conducted by the Rev. Dr. S. George Lovell, pastor of the First Baptist Church, The Rev. Inmont Taylor, and the Rev. Eugene C. Holmes. The Old Testament lesson read at that service perhaps is the best tribute and description of his life and call: "The Spirit of the Lord God is upon me, because the Lord has anointed me to bring good tidings to the afflicted; he has sent me to bind up the broken hearted, to proclaim liberty to the captives, and the opening of the prison to those who are bound; to proclaim the year of the Lord's favor, . . . to comfort all who mourn . . ." (Isaiah 61:1-2).

"Blessed are the dead who die in the Lord . . . and their works do follow them."

Eugene C. Holmes

LORENZO KELGMON NIMMONS January 14, 1944 — November 28, 1979

In the quietness of the night Lorenzo Kelgmon Nimmons was called by his Heavenly Father to join all those who had gone before him. The race that was started years ago was completed on the morning of November 28, 1979, in Charleston, South Carolina, where he answered the call of the Master.

He was born in Charleston, South Carolina, the husband of Virginia Keller Nimmons, the oldest son of Mr. and Mrs. Kelgmon Nimmons and brother of S Sgt. Qulock H. Nimmons. He joined the Old Bethel United Methodist Church at the age of six. He attended the public schools of Charleston, Daniel Jenkins and Mary Ford elementary and the Bonds-Wilson High School. His education was furthered at Claflin College, Orangeburg, South Carolina. Upon graduation, he was called into the United States Air Force where he served his country faithfully until he was honorably discharged. He taught school in Bamberg and Blackville for three years, and after finishing a successful tenure there as a teacher, he returned home to work with the Black Community Developers Program in his church. While working there he received the call to the Christian ministry; he was recommended by the charge conference of Old Bethel and in that same year entered the Gammon Theological Seminary, Atlanta, Georgia. He was ordained Deacon in 1972 and received Elders orders in 1974.

Brother Nimmons served the following pastorates: Laurens-Ninety Six, where he and his congregation built a beautiful church (Calvary United Methodist Church) that will always be a living monument to him. At his last appointment, North Orangeburg, he and his congregation renovated Mt. Zion and Nazareth churches. The cornerstone at Mt. Zion bears yet another living monument to him.

Funeral services were conducted at the Wesley United Methodist Church, Charleston, South Carolina, on Monday, December 3, by his Bishop, Edward L. Tullis, his District Superintendent, Dr. E. Wannamaker Hardin, and the writer.

"I shall pass through this world but once
if, therefore, there be any kindness I can
show or any good thing I can do, let me do it now,
for I shall not pass this way again."

Edward H. McDowell, Jr.

GLENN EDWARD PARROTT
July 29, 1899 — March 3, 1980

Glenn Edward Parrott was born July 29, 1899, in the Bethel Community of Marlboro County, South Carolina. On March 4, 1980, the family and friends gathered at Grace United Methodist Church, Williamston, to give thanks to almighty God for Parrott's contributions to the communities where he served.

During his 80 years he made many contributions to life. He was a soldier in World War I, a high school coach, a public school superintendent and later a minister.

He married Mabel Guyton of Williamston, who was his devoted companion in ministry. To this couple was born a son, Thomas Dwight, who, like his father, is a United Methodist minister.

Mr. Parrott's education included receiving degrees from Wofford College and Furman University. Also, he attended Clemson University, Vanderbilt University and the University of North Carolina. As a person who traveled widely, he visited such places as Israel, Egypt, Jordan, Athens, Rome, Switzerland, and England.

In 1932, he was ordained Elder in the South Carolina Conference by Bishop Walter A. Candler. He served the following churches: Eutawville, Ehrhardt, Manning, Summerville, Heath Springs, Hampton, Harleyville, St. James - Eureka, St. Luke (Candler), Woods Chapel - Sharon, Rehoboth (Columbia), Trinity (Newberry), and St. James (Candler).

Mr. Parrott was a devoted promoter of boy and girl scouting. In 1971, he received the Asbury Trail Certificate and Medal in recognition and appreciation of his many years of encouraging scouts to walk the 23 mile Francis Asbury Trail in the Smokey Mountains near Lake Junaluska and to read about Asbury's horseback adventures over early America.

In 1965, he retired at 2 Whilden Drive in Williamston. A visit to the Parrotts provided the visitor with a memorable and interesting experience. Mr. Parrott, a patriotic citizen, quite often flew the American flag from the front of his home. One of a phrase he so often used, "America the Beautiful." It was a lovely home on the outside, and on the inside there was a lovely family to greet the visitor. In the den was an orderly and magnificent collection of mementos from around the world. Mr. Parrott was always eager to explain the history of each item in his collection. In the back yard he had carefully planted a "mini-forest," which he said contained one tree of every kind in the forest.

For the gift of his good and long life, his friendship to so many, and his contribution to the church and to life in general, we can all give thanks to almighty God.

John W. Ropp

NORMAN KEITH POLK
July 10, 1901 — December 25, 1979

Norman Keith Polk was born July 10, 1901, in Islandton, South Carolina, to Frank Henry and Mattie Varn Polk. He was educated in the public schools of Union and Spartanburg Counties, as well as the Carlisle Finishing School. He graduated from Wofford College in 1921, and enrolled in the Candler School of Theology from which he graduated with the B.D. degree in 1923.

Mr. Polk was licensed to preach by the Charleston District Conference in September, 1921, and in November, 1923, was Admitted on Trial as a Member of the South Carolina Conference. Ordination to Deacon and Elder followed in 1926 and 1927, respectively.

Mr. Polk's service to the South Carolina Conference spanned nearly one century, more than one half of his lifetime. His appointments stretched from the mountains to the sea, and wherever he served he soon found his way into the hearts of the people both as an effective pastor and as a good citizen in the community. He valued the associations that he formed with fellow citizens in Lions International and Kiwanis International, often serving the local clubs in which he held membership as their secretary, President, or representative to international conventions. In like manner he served the Conference effectively not only in his role as pastor, but also as a shepherd of the Conference's life and work through his service on numerous Conference Boards and Committees.

Retiring in 1968, Mr. Polk made Batesburg his retirement home along with Mrs. Polk (the former Rosalie Thraill), who had co-labored with him in ministry since their marriage on November 5, 1923, just four days after he was Admitted on Trial to the South Carolina Conference. Batesburg was home for the Polks until 1977, when

death compelled a move to Greenwood so that the Polks might reside closer to their only son, N. Keith Polk, Jr., also a ministerial member of the South Carolina Conference.

The closing years of Mr. Polk's life were filled daily with the pain induced by an unmerciful arthritic condition. After a lengthy stay in the hospital, he came to reside in the Nursing Center of Greenwood Methodist Home; release from disease and pain came on Christmas Day.

Funeral Services celebrating the life of this faithful soldier of the cross were held at Main Street, Greenwood, on December 27, 1979, the Reverend Needham Williamson, Jr., R. Bryce Herbert, Dr. John M. Shingler, and the Reverend James S. Gadsden leading the service. The Service of Committal and Interment were held at Ridgecrest Memorial Park, Batesburg, conducted by the Reverend Benjamin B. Barnes.

Servant of God, well done!
Thy glorious warfare's past;
The battle's fought, the race is won,
And thou art crowned at last.
With saints enthroned on high,
Thou dost thy Lord proclaim,
And still to God salvation cry,
Salvation to the Lamb!

O happy, happy soul!
In ecstasies of praise,
Long as eternal ages roll,
Thou seest thy Savior's face,
Redeemed from earth and pain,
Ah! when shall we ascend,
And all in Jesus' presence reign
Through ages without end?

Ted R. Morton, Jr.

MOSES PHILLIP PYATT
FEBRUARY 18, 1900—MARCH 16, 1980

The Reverend Moses Phillip Pyatt, retired minister of the United Methodist Church, residing in Ladson, South Carolina, died Sunday, March 16, 1980, at a local hospital in Charleston. Mr. Pyatt was the son of the late Reverend Charles James and Adline Salters Pyatt. He was educated at Bishops Stevens Grade School, Avery Institute, Claflin College, and the Cummins Memorial Theological Seminary.

Mr. Pyatt was licensed to preach in 1926, at the Israel Episcopal Church in Charleston, South Carolina. He was ordained in 1930 by Bishop Joseph Kearney and ordained Elder December 6, 1935; he was received into Full Connection in 1935 by Bishop Charles Wesley Flint. In 1965 Mr. Pyatt retired from the full-time ministry.

During his ministerial career he served as pastor to the following churches: Ridgeville Circuit, Summerville Parish, Washington-Ladson, Lane Charge, Mt. Holly Charge, Greeleyville, Harleyville, Pinopolis, Dillon, Georgetown-Lane, Alcot, and the Marion Parish. These pastoral appointments represent 32½ years of faithfulness, dedication, and committed service to the Methodist Church and to the many parishioners that came under his leadership, he was truly an impartor of wisdom and knowledge, that enabled them to live better lives.

He was a veteran of the United States Navy, serving in France, England, Cuba, Panama Canal, Nova Scotia, and Bermuda. He was a 33rd degree Mason, Past Potentate and United Supreme Council Commander-in-Chief. Survivors are his wife, Mrs. Gladys Carter Pyatt; a son by a previous marriage to Mrs. Wilhelmina Singleton Pyatt of Manning, South Carolina, Dr. Moses P. Pyatt, Jr., of Orangeburg, South Carolina; one sister, Mrs. Lucille T. Robinson of Greensboro, North Carolina; one sister, Mrs. Lucille T. Robinson of Greensboro, North Carolina; two brothers, Charles James Pyatt of Wilimatic, Connecticut, and Rudolph Augustus Pyatt, of Charleston; one daughter-in-law, one stepson, and stepdaughter-in-law, three grandchildren, one great-grandchild, two step-grandchildren, many nieces and nephews and a host of other relatives.

Funeral services were held at the Wesley United Methodist Church, Charleston, South Carolina. The Reverend James M. Bradley officiated and the Reverend J.W. Tallon delivered the eulogy.

"Walk slow Brother Pyatt, we who are left behind must tread in the same footsteps, so that when the bell tolls for us we might take that final step of faith."

Edward H. McDowell, Jr.

Darwin Ariail Tallon
July 27, 1916—July 18, 1979

The Reverend Darwin Ariail Tallon was born in Lee County, South Carolina, July 27, 1916. He died Wednesday, July 18, 1979, at Trident Hospital in Charleston, South Carolina. Mr. Tallon was the son of Mrs. Lula Parnell and the late Clarence E. Tallon.

He was married to Rose Green in Sumter County, South Carolina on November 19, 1936. The Tallons have two children: a son, Mr. Robert Marion Tallon of Greenville, North Carolina, and a daughter, Mrs. Imogene Tallon Russell of Moncks Corner.

He completed High School, and the five year course of study for local pastors at Emory University. He was licensed to preach January 15, 1972, in the Lake City Charge on the Jamestown Charge. Mr. Tallon was Lay Pastor on the Jamestown Charge from 1971 to 1974; Olar Charge 1974-1978; Wagener Charge 1978-1979.

He was a Mason, Shriner, and US Army Sergeant, 1945-1946, in Japan. He received the good conduct medal, and the rifle expert medal. He was also stationed in the Asia-Pacific.

The funeral service was held at the Moncks Corner United Methodist Church, July 21 at 11:00 o'clock. The Reverend Doctor E. Wannamaker Hardin was in charge of the service, assisted by The Reverend George R. Cannon and The Reverend J.W. Cannon. He was laid to rest in Biggin Cemetery, Moncks Corner.

Two passages of scripture portray his life perfectly. In I John 4:7 when Jesus speaking of one of the disciples, Nathanael, he said of him: "...and in him there is no guile." There was no guile in D. A. Tallon, no deceit; he was never cunning. He was honest, sincere, and truthful. The other passage of scripture is Psalm 1. He was a man. His basic goodness filtered through all phases of his life.

He wanted to learn. He wanted to be more informed about the ministry of his Church of which he was a part. He began and finished the course for Lay Pastors at Emory University. He wanted to be an effective servant of God, and he was in every respect.

He was proud to be a Methodist Minister. He attended all meetings of his Church proudly and spoke well of his denomination. He was happy to be a part of the ministry of his Church.

He was a good pastor. He took seriously his ordination vow "to visit from house to house." All the members of his congregations witness to the fact that he was a faithful pastor; and his beloved wife, Rose, joined him in this service to the Church.

He took his preaching seriously. He prepared his sermons with great care and considered this to be the most important single effort of the week. He was a good preacher.

He was a devoted family man. He loved Rose, his wife, his children, and grandchildren. His wife was a vital part of his ministry. She was just as much beloved by the people in the churches they served as was D. A.

He was ready to die. On the afternoon before his surgery I visited him at the hospital. He walked me to the elevator and said: "George, I want to live and continue my ministry but there is a chance that I may not make it, but I am ready to die." As I got on the elevator I pondered what he said and remembered the words of Edwin Markham: "I can feel the wind of the next world on my face and I want you to know that it's all wind."

D. A. had heart surgery the next day from which he never recovered. But he is dead. He is alive in the Father's House.

George R. Cannon

ROBERT PATRICK TURNER
June 30, 1890—July 25, 1979

Robert Patrick Turner, son of the Rev. John H. and Melissa Jane Mangum Turner, was born in Pageland, South Carolina, on June 30, 1890. He was educated in the public schools of Chesterfield County, the University of South Carolina, had two years at Columbia Presbyterian Seminary and completed the Conference's educational requirements through Emory University and the Conference Course of Study.

Mr. Turner married Theresa McDonald of Kershaw on August 8, 1918. This gracious and devoted wife served by his side during his fifty years of ministry and faithfully ministered to him during several years of declining health before his death. She survives him as does their only child, Mrs. John E. Norris, Jr., of Eutawville; two brothers, Sam H. Turner of Hamlet, NC, and Jeff H. Turner of Pageland; four grandchildren and three great-grandchildren.

On December 1, 1922, the Rev. Mr. Turner was licensed to preach by the Sumter District. He was admitted On Trial by the South Carolina Conference that same year. He was ordained a deacon in 1924 and received into Full Connection. He was ordained an Elder on November 21, 1926. His pastorates include: Timmonsville Circuit, 1922-1923; 1923-1924; Cottageville, 1924-1927; Estill-Furman, 1928-1930; Greeleyville-Lenoir, 1931-1932; Broad Street (Sumter) 1933-1936; McColl, 1937-1938; Holly Hill Circuit, 1939-1943; Cherokee Place (Charleston), 1944-1945; Beaufort, 1945-1948; Drayton (Spartanburg), 1949-1951; Trinity (Clio), 1952-1955; Moncks Corner, 1956-1959; Indian Field, 1960-1961. Though Mr. Turner retired in 1961, he continued as a Retired Supply and pastored Target Church near Holly Hill for another ten years, 1961-1971.

The Rev. Mr. Turner served on a number of conference boards, commissions and agencies. His ministry reached into still wider areas through his sermons which appeared regularly in *The Sumter Herald*, *The Spartanburg Journal* and *The Dorchester Eagle*. He was also the author of some twenty-two meditations appearing in *The Upper Room*.

As a pastor Mr. Turner was admired and appreciated by his members. He also shared the respect of his congregations for his ability to preach with directness, compassion and with simplicity. One of the most memorable sermons of this spokesman for God was based on Paul's claim to have "kept the faith". (II Tim. 4:7) Rev. Turner's three part admonition was: (1) A faith worth keeping must be born out of personal experience, (2) It must allow room for growth and (3) It must be shared.

Mr. Turner took special delight in counseling with young ministers and sharing with them out of his rich experience and his sermonic writings. I had the good fortune of being a member of his church when my own call to the ministry came. In a special way I felt his support and am sure that to no small degree my ministry was influenced by his ministry to me and the worthy example he set before us all.

Mr. Turner died on July 25, 1979. His funeral was conducted at Target Church by the Reverends C. S. Floyd, Ernest M. Heape, and his District Superintendent, The Rev. Dr. E. W. Hardin. Burial was in the Holly Hill Cemetery.

Ernest M. Heape

JOHN HENRY WOFFORD
October 6, 1921—July 26, 1979

John Henry Wofford was born in Inman, South Carolina on October 6, 1921. He was the son of Lewis Edward and Goldie Foster Wofford. He graduated from Bob Jones University with an A.B. Degree and received his B.D. Degree from Asbury Seminary. His quest for knowledge prompted him to read extensively and to participate in numerous studies and workshops. Even with a body that was laden with disease, he completed a prolonged in-depth study on Evangelism at Scarrett College.

Henry was married to the former Mozell Wilson, also of Inman, on June 15, 1946. Their marriage was blessed by two faithful and loyal daughters, Margaret Sharon and Angela Faith (Heyn).

The Rev. Mr. Wofford was licensed to preach by the Greenville District in 1948. He was ordained a deacon and was received into the Conference on trial in 1952. In 1954 he was ordained an elder and was received into full connection. Pastorates that he served included Kelton Circuit; Dorchester Avenue, Charleston; Conway Circuit; Star Gospel Mission, Charleston; St. Matthews Circuit; McBee Charge; Cross Anchor and Enoree.

In our Conference Henry served on the Board of Health and Welfare Ministries. His greatest thrust, however, was serving as an evangelistic preacher for numerous churches. He had a special interest in camp meeting and did much to continue their impact within our Conference and outside.

Henry Wofford was a compassionate pastor. His work among the poor, the uncultured and alcoholics would be difficult to match. His empathy for the downtrodden was Christ-like. His labors in their behalf were life giving. He was a dedicated servant of the Lord seeking little for himself and getting little except, I am sure, the "Well done" of his Master.

Henry is survived by his wife, two daughters, three sisters and four brothers. One of his brothers is a minister in our Conference and another is a missionary in Brazil.

Funeral services were held on July 29, 1979 at Enoree United Methodist Church conducted by his District Superintendent, the Rev. Theodore H. Walter, and the Rev. Ernest M. Heape. Burial was in Greenlawn Memorial Gardens in Spartanburg.

Ernest M. Heape

KATHEY BOOZER JOHNSTON
October 29, 1945—April 23, 1980

Kathey was born in Columbia, S. C., the daughter of Charles W. and Nell Cunningham Boozer. She attended public schools in Columbia, graduating from Dreher High School. She later majored in Business Education at USC. In August 28, 1964, she was married to James W. Johnston, Jr., and from that union were born Jessica Lane and James W. Johnston, III.

After a tour of duty in the Air Force, 1967-71, her husband entered Candler School of Theology, Emory University. Following graduation, he was ordained a Methodist minister and became a member of the South Carolina Annual Conference. His first appointment was to the Bethlehem-Cokesbury Charge, Greenwood District. Kathey, eager to help, became the ideal minister's wife. She had a natural, wholesome spiritual magnetic personality and a winsome smile that drew people to her. She was quiet and gave God the glory for any success she had in her witness to others.

When her husband was appointed Conference Evangelist, she shared her father's word, deed and song through his ministry in many churches. She was as well known and loved as her husband.

On Sunday, April 27, 1980, a Memorial Service was held at Mt. Hebron United Methodist Church, West Columbia, led by the Reverends Ray Hook, Chad David, Jerry Temple, Wayne Horne and her husband. The Memorial Bulletin best summarizes her life: "A woman's woman, the essence of beauty and grace, a close friend, good listener, prayer partner, the eternal hostess with the forever smile. A disciple of Jesus Christ, a faithful servant and witnessing spirit. A song, a tender word, a caressing touch, her re-born in Christ, resurrected, ETERNALLY ALIVE!"

James W. Johnston, Sr.

RUTH LAWRENCE LEWIS
June 7, 1887—April 28, 1980

Ruth Lawrence Lewis, wife of the Rev. John W. Lewis, was born on June 7, 1887 in Darlington County, South Carolina. She was the daughter of William Henry and A. Hoole Lawrence. She was a graduate of King's Business College, Charlotte, N. C.

On February 4, 1913, she married John W. Lewis. Of this union one daughter was born, Elizabeth Lewis Edwards. They also have one grandson, the Rev. Lewis Edwards of Easley, S. C., who is a minister in the Wesleyan Church.

With ability and consecration she exerted a far reaching influence in church circles throughout the South Carolina Conference, as she graced the Methodist parsonage for over 40 years where her husband served as pastor. And after their retirement from itinerant ministry in 1956, they returned to make their home in Central, S. C., where they had served from 1936-1940. Central and Mount Zion Church were most fortunate to have Rev. and Mrs. Lewis in the church and community for over 21 years, where they continued to serve their Lord in a meaningful way.

In 1977 they became residents of The Methodist Home in Orangeburg. On April 28, 1980, Mr. Lewis died in the Orangeburg Regional Hospital.

Funeral services were conducted in Central, South Carolina, on April 29, 1980, by her pastor, The Reverend B. G. Waddell. The body was laid to rest in Mount Zion Cemetery in Central.

It was the privilege of the writer to visit in the Lewis home many times. Mrs. Lewis was a woman with sterling qualities of mind and heart, ever devoted to the best. Mrs. Lewis remembered with joy the fruitful years she spent in the parsonage as a worker with her husband.

Of all God's gifts, surely the most beautiful and beneficial is a life well lived. This Christian lady has earned the commendation of her Lord, "Well done, good and faithful servant...enter into the joy of you Master."

B. G. Waddell

FRANCES TARPLEY POPE
January 29, 1901—February 5, 1980

Mrs. Frances Tarpley Pope died in Charleston, SC, after a period of declining health. For 57 years of marriage, she had been a companion and a source of strength and joy for the Reverend Llewellyn E. Pope. Her loving manner and gentle spirit had endeared her to many friends in every pastoral charge they served. Her interests were the church, its people, and music, in that order. For the last 14 years of her life, the Popes had made their home in North Augusta where Mrs. Pope maintained a keen interest in church and community affairs and was an active member of Grace Church.

To this union were born two children: Mrs. John C. (Bettyline) Moxley, Jr. of Walterboro and William Llewellyn of Columbia, both of whom survive along with her husband, seven grandchildren and a great-grandchild. Mrs. Pope was born in Asheville, N. C. on January 29, 1901, to Thomas Mason Tarpley and Harriett Megane Tarpley.

A memorial worship service was held February 7, 1980, in Bethel Church, Walterboro, by her pastor of North Augusta, John M. Younginer, Jr., and the host pastor, E. King Soggins. The closing words in that service expressed the mood of the assembled friends, family and pastor: "...As we thank God now for his abiding Presence, we thank him, too, for hers."

Interment followed in Walterboro's Live Oak Cemetery.

John M. Younginer, Jr.

ELIZABETH BANISTER REED
December 2, 1891—July 15, 1979

Elizabeth Banister Reed was born December 2, 1891, in Vance, South Carolina, daughter of Mr. and Mrs. A. Z. Banister. She was a graduate of the Leesville College in 1917. She died on July 15, 1979, and is survived by her husband, the Reverend Herbert H. Reed, a retired minister of the South Carolina Conference living in Dorchester, South Carolina, one daughter, Mrs. Dorothy R. Wright of Lexington, South Carolina, four grandchildren and eight great grandchildren. Services were conducted on July 17 at the Salem United Methodist Church in Dorchester by her pastor, the Reverend James E. Vanadore, assisted by the Reverend Frank Jordan and the Reverend James Pratt.

Her life was one of deep commitment to Christ in prayer and service. For fifteen years she blessed hundreds of children through Christian nurture as a teacher in the public schools of Orangeburg County. Her prayer life was reflected in her quiet, intelligent and loving disposition.

For more than fifty years, she was a faithful companion to her husband and a source of wisdom and strength. She loved the Methodist Church from childhood and contributed her labors of love along with her husband.

"Her children arise up, and call her blessed; her husband also, and he praiseth her."

Peden Gene Curry

ALMA BOWMAN EASTERLING
August 2, 1888—November 5, 1979

Mrs. Alma Bowman Easterling was a person who knew well the meaning of Paul's words: "I have learned, in whatsoever state I am, therewith to be content." (Phil. 4:11) She was content, and happy with her life and pleased to be a part of it all. She had no regrets, having been widowed at an early age by the untimely death of her beloved husband, The Reverend Cary Thomas Easterling in 1931. She was left with three daughters—1. Alma (Mrs. O. Eugene Savedge) of Mt. Pleasant, S. C.; 2. Mrs. Wynne Caldwell of Houston, Texas; and 3. Mrs. Mary Ellen Vejarano of Los Angeles, California. She nurtured and blessed them well and, in turn, they became a great source of joy and pleasure for her later in life.

Having been a teacher most of her adult life, she had a lifelong interest in education in general and in Christian education in particular. She was a graduate of Wofford College, a lifelong member of St. Paul's Methodist Church in Orangeburg.

She spent the last seven years of her life in a wheel chair. This was but another long line of adversities which she found a way to transform into opportunities. She taught others by precept and example, the lessons which she had carefully gleaned from her many experiences as a teacher, mother and beloved neighbor and friend. Even when death came close to her, and pain must have been very present, she never heard a word of complaint or bitterness.

We are grateful to God for sharing her life with us and for the legacy which she leaves with us. She shall be greatly missed.

William H. Felder

ANNIE COSKREY FELDER
February 22, 1887—March 7, 1980

Mrs. Annie Coskrey Felder, 93, died Friday evening in a local nursing home after a long illness.

Funeral will be Sunday at 2 p.m. in Stoudenmire Funeral Home Chapel. Burial will be in Evergreen Cemetery in Summerton at 4:30 p.m.

Mrs. Felder was born in Summerton, a daughter of the late William and Mary Louise Holliday Coskrey. She was the widow of the late Rev. Charles Shuford Felder. She was the oldest member of Friendship United Methodist Church and the former member of United Methodist Women. She attended Flora McDonald College and was a member of Walter M. Streett Sunday School Class, a life member of United Methodist Women and an honorary member of the administrative board of Friendship United Methodist Church.

Surviving are three daughters, Mrs. J. W. (Mary Louise) Price of Florence, Mrs. Walter V. (Ida) Hook of Columbia and Mrs. John C. (Elizabeth) Cottingham of Columbia; two sons, Charles W. Felder of Atlanta, Ga., and Jake S. Felder of Columbia; 10 grandchildren; nine great-grandchildren; three great-great-grandchildren.

Brice Shumpert

LAURA STONEY GRAHAM
September 2, 1899—November 3, 1979

Mrs. Laura Stoney Graham, widow of the late Iverson Graham, Senior, entered eternal life on November 3, 1979.

Born in Allendale, SC, she was a daughter of the late Leroy A. Stoney and late Allen Stoney. She attended the Public Schools of Allendale and Columbia College.

From 1929 until the death of her husband in 1962, she shared with him the ministry of the Methodist Church in South Carolina.

The writer first came to know this gracious lady in the late 1940's while the minister of her mother and father in Allendale. She was often in her parents' home during periods of illness suffered by them. Later we shared the hospitality of her home as pastor to ministerial families of the Lake City District.

A woman of grace and charm, she gave a feeling of welcome to all who were fortunate enough to share the hospitality of her home. Most of her energies were directed toward the home and family.

Three children survive: a daughter, Sarah (Mrs. W. B. Tarrant) of Columbia; two sons, the Reverend Doctor Iverson Graham, Jr., of Florence, SC, Director, Pastoral Care and Counseling for the South Carolina Methodist Conference, and the Reverend Doctor Leroy S. Graham, Annapolis, MD, who holds the same position for the Baltimore Conference.

Funeral services were held in Swallow Savannah United Methodist Church, Allendale, on November 6, 1979, conducted by her pastor, the Reverend Porter Anderson, Jr., assisted by the Reverend Jesse Franklin Manning. She was laid to rest in the soil of her native Allendale County - the County named for her Allen ancestors.

James F. Trammell

EMILY GRAYSON
December 12, 1882—December 7, 1979

Mrs. Emily Grayson, 97, widow of the Rev. Samuel Grayson, who served as Pastor of the South Carolina Conference for over 30 years, died on December 7, 1979, at the Bayview Nursing Home in Beaufort, South Carolina.

Funeral services were held on December 14th at the Huspah Baptist Church in Gardens Corner, South Carolina.

Surviving are an adopted daughter, Mrs. Emily Mae Steward of New York, and a stepson, the Rev. Ben Scott of Seabrook, South Carolina.

Ray P. Hook

MARTHA JENKINS GREENE
October 19, 1899—August 2, 1979

In retrospect as a little boy, I see the families of the Sykes Savannah Methodist Episcopal Church on the Ruffin charge filling the pews on the second and fourth Sundays. A girl in her teens by the name of Martha of the Jenkins family and a boy in his teens by the name of Monnie of the McTeer-Greene family were always in the congregation.

Along with others these two young people completed the studies in the community school. While Monnie L. Greene pursued his studies in more advanced schools away, Martha E. Jenkins completed hers in Walterboro after which she studied in higher schools of the state.

The Reverend Monnie L. Greene and Miss Martha E. Jenkins were united in holy matrimony. She was a companion in the ministry with her husband from 1924 when he entered the conference until his death in 1935.

At the time of the death of the Reverend Greene, they were serving Bethel Church in Marion, South Carolina.

For a number of years Mrs. Greene taught in the schools of the state. In later years she made her home in Orangeburg and placed her membership with the Trinity United Methodist Church.

She served on the staff of South Carolina State College. After retirement she made her home in New York until her death.

The interment was in the cemetery of Sykes Savannah United Methodist Church on the Ruffin charge August 7, 1979. It was in this church that she was converted and joined as a youth.

She brought forth increase, and served well;
Well done, the reward is sure.

J. W. Curry

ERIN CROUT GUNTER
February 20, 1900—August 5, 1979

It was my privilege to be her District Superintendent three of the years her husband, the Reverend Quincy Earl Gunter, served Branchville. She was always a loving wife, mother and grandmother, and that love was happily returned. She was one who was most supportive of her husband in his work. Brother Gunter then had a troubling heart condition, and was able to keep going because she was constantly at his side: strengthening, inspiring, and helping in every way she could. She was the organizer and teacher of many church school classes and organized several United Methodist Women groups.

Mrs. Gunter was born near Leesville, South Carolina, into the home of Paul and Agnes Koon Crout. Surviving are three daughters: Mrs. Alice Beth Miner, Mrs. Griffin, and Mrs. Edith Hawfield; two sons: W. Bennett Gunter and Russell E. Gunter; a sister: Mrs. D. W. Smith, and fifteen grandchildren.

She attended Summerland College and in 1963 graduated from Newberry College. She taught in South Carolina and Florida and returned to teach in Leesville at retirement. She continued her tutorial joys by helping the four Hawfield children, whose apartment adjoined their home. The letter of gratitude she left her daughter, Edna, was most touching.

As her pastor, 1974-78, I found her teaching a church school class, very active in a United Methodist Women circle and especially helpful to me.

Funeral Services were in Leesville United Methodist Church. The Reverend Tom Wilkes, Jr., conducted a most inspiring service, assisted by the writer. The fullness of life attested to the love and esteem her church and community held for her. Several heard saying after the service, "It was more like a celebration than a funeral." Graveside services were in her home churchyard, Pond Branch United Methodist Church, with two ministers mentioned above and the Reverend Ralph E. Lowrimore.

Her warm and helpful love, strong Christian faith, unselfish sharing and caring, will forever bless and hallow the lives of those of us who were privileged to know her.

Pierce E. Cook

OLLIE T. LAWTON
February 17, 1897—November 17, 1979

Mrs. Ollie T. Lawton was the faithful and loving wife of the late Reverend H. L. Lawton.

She worked faithfully with her husband in the South Carolina Conference for a number of years. After the death of her husband, she made her home in Greenville, South Carolina, and worked faithfully with John Wesley United Methodist Church until her health failed.

She died in Atlanta, Georgia, while residing with her daughter, Mrs. Frankie Pleasant. She was put to rest at St. Mark United Methodist Church in Taylors, South Carolina, November 20, 1979.

Ed Jenkins

MARIETTA BOLDRIDGE LEVER
June 23, 1901—December 10, 1979

Mrs. Marietta Boldridge Lever, widow of the late Reverend Madison Waldo Lever, died on December 10 after a short illness. A native of Lancaster, South Carolina, Mrs. Lever was the daughter of the late Reverend Dr. John Henry Boldridge and Mary Moon Boldridge. She attended Coker College and studied piano and voice at Coker College. Rev. and Mrs. Lever served the South Carolina Conference for more than 40 years at Enoree, Saxon, Graniteville, Aiken, Gaffney, Heath Springs, Rock Hill, Landrum, Pendleton, Lancaster and Blacksburg.

During her work with the Methodist Church, Mrs. Lever held many offices, conducted training programs, taught Sunday School classes, and participated in many events. Among her many activities was the organization of the Marietta Boldridge Sunday School Class at Mt. Holly Church and the organization of the women's league at Adnah Church. Mrs. Lever was the founder and first president of the Landrum League.

Mrs. Lever is survived by Mr. and Mrs. Chauncey W. Lever, Sr., of Johnson City, Tennessee, and their children, Rachel of Florence, Chauncey, Jr. of Jacksonville, Florida, and Charles of Atlanta, Georgia; and Mr. and Mrs. William B. Lever of Spartanburg and their children, Mary Jane and Briles. She is also survived by two brothers, Arthur B. Boldridge of Shreveport, Louisiana, and Dr. Frank Moon Boldridge of Charlotte, North Carolina. Graveside services were conducted December 12, 1979, by the Reverend Clarence D. Williams in Oakwood Cemetery, Spartanburg.

Clarence D. Williams

HENNIE M. MAYNARD MCLAUGHLIN
May 10, 1898—December 12, 1979

The holy "Ministry" of "Mother McLaughlin" came to an end on December 12, 1979 in York General Hospital, Rock Hill, South Carolina.

"Mother McLaughlin" was born in Bamberg County. She graduated from Claflin College, Orangeburg, South Carolina and did further studies at Morris College, Sumter, South Carolina.

It can be said that this woman played a dual role in life that can be seen clearly. One role was as "Minister" in her own way to younger ministers such as myself and especially her pastor, and all other ministers whom she came in contact with. Secondly, she was a minister to many always sharing and giving affectionately of her motherly love to others.

She was united in holy wedlock to the late Rev. Pinckney E. McLaughlin who preceded her in death. She served faithfully with her husband in many churches across our conference. The late Rev. Pinckney was a former District Superintendent of our conference.

Survivors include one son, Mr. Phillip W. McLaughlin, an adopted daughter, Mrs. Liberta Jones. Funeral services were held at Mount Olive United Methodist Church, Rock Hill, South Carolina, December 15, 1979, at 2:00 p.m. with the Rev. Jimmy J. Montgomery, Pastor, Officiating. "Mother McLaughlin's" life can be summed up in these words:

"I shall pass through this world but once
If, therefore, there be any kindness
I can show or any good thing I can do
Let me do it now
For I shall not pass this way again".

Jimmy J. Montgomery

FLORENCE VICTORIA GEIGER MCTEER
June 22, 1882—September 17, 1979

Florence Victoria Geiger McTeer was born June 22, 1882 in Lodge, South Carolina, the daughter of Julius and Lucy Geiger. She was a graduate of Claflin College and taught in the public schools for several years in Colleton and Dorchester Counties. She was united in marriage to the late Reverend Duncan Racy McTeer in 1928 and she died September 17, 1979.

She is survived by four sons: Arthur McTeer and Booker McTeer of Walterboro, South Carolina; Fredrick McTeer and Eugene McTeer, both of New York City. One son, The Reverend Julius McTeer, preceded her in death. She is also survived by one granddaughter, Joan McTeer Sadler, with whom she lived during her last years.

She was known throughout the South Carolina Conference because she traveled with her son, Julius, to all of the Parishes he served. All who knew her, loved her because of her cheery smile and winning ways.

Mrs. McTeer rendered many services to the United Methodist Church in her work with the United Methodist Women, the Sunday School, and her love for music.

The warm friendship, constant service and love of God and her church will continue to be an inspiration to all who knew her.

Funeral services were held at Wesley United Methodist Church on September 24, 1979 with the Pastor, The Reverend Nathan A. McClennon in charge and District Superintendent, The Reverend Peden Gene Curry delivering the Eulogy.

Peden Gene Curry

SECTION X
STANDING RULES AND RESOLUTIONS
THE SOUTH CAROLINA CONFERENCE
THE UNITED METHODIST CHURCH
 (as amended and revised during the 1980 Conference Session)

I.	Rules of Organization	1-10
II.	Rules of Annual Conference Session	90-92
III.	Rules, Miscellaneous	120-122
IV.	Resolutions, Standing	200-202

I. RULES OF ORGANIZATION

Annual Conference Boards

1. There shall be a Board of Church and Society composed of twenty-four (24) elected members of whom sixteen (16) shall be lay persons and eight (8) shall be clergy persons. There shall be at least one (1) lay person from each district; there shall be no more than one (1) clergy person from a district at the time of election. This Board shall be related to the General Board of Church and Society and shall function in accordance with paragraph 727 of the 1976 Discipline.
2. *The Board of Diaconal Ministry, which is required by the Discipline, shall be organized and function as per paragraph 732 of the 1976 Discipline.*
3. There shall be a Board of Directors of the Methodist Camp composed of twelve (12) members, at least eight (8) of whom shall be lay persons, two (2) of whom shall be women. Board members shall be nominated by the Conference Council on Ministries and elected by the Annual Conference.
 - a. Membership shall be divided into four classes, beginning with three (3) persons in a one-year class, three (3) persons in a two-year class, three (3) persons in a three-year class, and three (3) persons in a four-year class. Annually the Annual Conference shall elect three (3) members to replace the class that expires. No member shall serve for more than twelve years.
 - b. The membership shall include the following ex-officio members without vote: The Director of the Conference Council on Ministries and the Superintendent of the Methodist Camp. The membership shall also include, with vote: a District Superintendent appointed by the Bishop, and a member of the Annual Conference Board of Trustees.
 - c. The responsibilities of the Board shall be as follows:
 1. Property. To include care of the facilities, providing adequate insurance coverage. All legal matters relative to the property shall be referred to the Board of the title.
 2. Activities. To implement program through the Conference Council on Ministries Program Process for adoption by the South Carolina Annual Conference.
 3. Finances. To provide for funding of the South Carolina United Methodist Camp through the Conference Council on Ministries in accordance with the policies of the Annual Conference. Responsibilities shall include drawing up the budget (including personnel salary and expense schedules), setting the rates for fees, authorizing and receiving an annual audit.
 4. Staffing. To draw up job descriptions for a Camp Superintendent and other staff positions as needed, and to arrange for filling the position of Superintendent. The Camp Superintendent shall fill other staff positions.
 5. Promotion. To promote the nature, purpose and services of the camp.
 - d. The Board shall be related to the Annual Conference through the Conference Council on Ministries.
4. There shall be a Board of Education composed of twenty-four (24) elected members of whom sixteen (16) shall be lay persons and eight (8) shall be clergy persons. There shall be at least one (1) lay person from each district; there shall be no more than one (1) clergy person from a district at the time of election. This Board shall be related to the General Board of Discipleship, Division of Education and the General Board of Higher Education and Ministry, Division of Higher Education. This Board shall carry out the duties assigned in paragraphs 728.1.b through 728.2.g and paragraph 730 of the 1976 Discipline.

5. There shall be a Board of Evangelism composed of twenty-four (24) elected members of whom sixteen (16) shall be lay persons and eight (8) shall be clergy persons. There shall be at least one (1) lay person from each district; there shall be no more than one (1) clergy person from a district at the time of election. This Board shall be related to the General Board of Discipleship, Division of Evangelism, Worship and Stewardship, specifically in the area of evangelism as outlined in paragraph 1315 of the 1976 Discipline. This Board shall function in accordance with paragraph 728.1 and paragraphs 728.3.a. through 728.3.f. of the 1976 Discipline.
6. There shall be a Board of Health and Welfare Ministries composed of twenty-four (24) elected members of whom sixteen (16) shall be lay persons and eight (8) shall be clergy persons. There shall be at least one (1) lay person from each District. There shall be no more than one (1) clergy person from a district at the time of election. This Board shall be related to the General Board of Global Ministries. It shall function in accordance with paragraphs 729.c. (1) through 729.c.(10) of the 1976 Discipline.
7. *There shall be a Board of Higher Education and Campus Ministry composed of twenty-four (24) elected members of whom sixteen (16) shall be lay persons and eight (8) shall be clergy persons. There shall be at least one lay person from each district; there shall be no more than one clergy person from a district at the time of the election.*
8. There shall be a Board of Laity composed of: The Conference lay leader; past Conference lay leaders; the associate Conference lay leader of Lay Life and work; the associate Conference lay leader of Stewardship and Finance; the secretary-treasurer; and program directors for: United Methodist Men, Certified Lay Speaking, Leadership Development, Stewardship Education, Every Member Commitment, and Wills and Special Gifts. This Board shall include four (4) district superintendents selected by the cabinet; the district lay leader and two (2) associate lay leaders from each district; The Conference President and the Conference Secretary of the United Methodist Women, the Conference President of the United Methodist Youth. The Board shall be related to the General Board of Discipleship as outlined in paragraph 728 of the 1976 Discipline. The Board shall function in accordance with paragraphs 728.5.a. through 728.5.e and 728.7.a through 728.7.d of the 1976 Discipline.
 - a. The Conference Lay Leader shall be elected annually by the Annual Conference, upon nomination by the Board of Laity.
9. *The Board of the Ordained Ministry, which is required by the Discipline, shall be composed of twenty-four (24) ministers. The Board shall be nominated by the Bishop and shall function in accordance with paragraph 721 of the 1976 Discipline.*
10. There shall be a Board of Missions composed of twenty-four (24) elected members of whom sixteen (16) shall be lay persons and eight (8) shall be clergy persons. There shall be at least one (1) lay person from each district; there shall be no more than one (1) clergy person from a district at the time of election. This Board shall be related to the General Board of Global Ministries and shall carry out the functions outlined in paragraphs 729.3 through 729.4.a.(20), and paragraphs 729.5. through 729.5.f. of the 1976 Discipline.
11. *The Board of Pensions, which is required by the Discipline, shall be composed of eighteen (18) elected members, nine (9) lay persons and nine (9) clergy persons. The Board shall be related to the General Board of Pensions and shall be organized and function in accordance with paragraph 734 and paragraphs 1706 through 1708 of the 1976 Discipline.*
12. *The Board of Trustees of the Annual Conference, which is required by the Discipline, shall be organized as per paragraphs 2410 through 2420 of the 1976 Discipline.*
13. There shall be a Board of Trustees of the Belin Property composed of eight (8) elected members of whom four (4) shall be lay persons and four (4) shall be clergy persons.
 - a. Persons serving on this Board of Trustees shall be nominated by the Board of Missions.
 - b. The Board shall be organized into four (4) classes of two (2) persons, one (1) clerical and one (1) lay.
 - c. One class shall be elected annually to serve for four years.
 - d. The tenure of the trustees shall be limited to eight (8) consecutive years.
 - e. The Board of Trustees shall report to the Annual Conference through the Board of Missions.

14. There shall be a Board of Trustees of Claflin College composed of not less than nine (9) nor more than twenty-seven (27) members divided into three classes serving three (3) years, respectively, elected at the annual meeting of the Board. Successors for each class, as the term expires, shall be elected for a term of three (3) years. After twenty-four (24) years of continuous service, trustees may be placed in a class of "trustee emeritus".
- The trustees shall elect their successors from a list of nominees submitted by the various supporting conferences of the United Methodist Church and the Claflin College General Alumni Association. The following allocation shall be made: Three (3) from the South Carolina Annual Conference, one (1) from each of the other supporting conferences, and two (2) from the General Alumni Association of Claflin College. The remaining members are to be elected at large.
 - This institution shall report to the Annual Conference through the Board of Education.
15. There shall be a Board of Trustees of Columbia College composed of twenty-seven (27) elected members in conformity with the charter.
- Every even-numbered year the Board of Education shall nominate suitable persons to the Annual Conference for election for two (2) year terms. The tenure of the trustees shall be limited to twelve (12) consecutive years. After such period of service a former trustee shall be ineligible for re-election until a lapse of two (2) years. Vacancies may be filled in any year, but one-year terms shall not be permissible in even-numbered years.
 - This institution shall report to the Annual Conference through the Board of Education.
16. There shall be a Board of Trustees of Epworth Children's Home composed of twenty-one (21) elected members of whom eleven (11) shall be lay persons and ten (10) shall be clergy persons. At least three (3) members of the Board of Trustees shall be women.
- Persons serving on this Board of Trustees shall be nominated to the Annual Conference every even-numbered year by the Board of Health and Welfare Ministries.
 - The tenure of Trustees shall be limited to eight (8) consecutive years, after which period a person shall be ineligible for re-election until two (2) years have elapsed.
 - The Board shall report to the Annual Conference through the Board of Health and Welfare Ministries.
17. There shall be a Board of Trustees of the Greenwood Methodist Home composed of twenty-one (21) elected members of whom eleven (11) shall be lay persons and ten (10) shall be clergy persons.
- Persons serving on this Board of Trustees shall be nominated to the Annual Conference every even-numbered year by the Board of Health and Welfare Ministries.
 - The tenure of Trustees shall be limited to eight (8) consecutive years, after which period a person shall be ineligible for re-election until two (2) years have elapsed.
 - The Board of Trustees shall report to the Annual Conference through the Board of Health and Welfare Ministries.
18. There shall be a Board of Trustees of The Methodist Home, Orangeburg composed of twenty-one (21) elected members of whom eleven (11) shall be lay persons and ten (10) shall be clergy persons.
- Persons serving on this Board of Trustees shall be nominated to the Annual Conference every even-numbered year by the Board of Health and Welfare Ministries.
 - The tenure of Trustees shall be limited to eight (8) consecutive years, after which period a person shall be ineligible for re-election until two (2) years have elapsed.
 - The Board of Trustees shall report to the Annual Conference through the Board of Health and Welfare Ministries.
19. There shall be a Board of Trustees of The South Carolina United Methodist Advocate and the Methodist Center composed of fifteen (15) elected members of whom eight (8) shall be lay persons and seven (7) shall be clergy persons.
- Persons serving on this Board of Trustees shall be nominated to the Annual Conference every even-numbered year by the Annual Conference Commission on Nominations.

- The Tenure of Trustees shall be limited to eight (8) consecutive years, after which period a person shall be ineligible for re-election until two (2) years have elapsed.
20. There shall be a Board of Trustees of Spartanburg Methodist College composed of twenty-four (24) elected or named members and two (2) Student Advisory Trustees.
- Persons serving on this Board of Trustees shall be nominated to the Annual Conference by the Board of Missions. Those elected and named Trustees shall be divided into three (3) classes of eight (8) each. One class shall be elected each year to serve for three (3) years.
 - Seven (7) Trustees of each class and the two (2) Student Advisory Trustees shall be elected by the Annual Conference upon nomination by the Board of Missions, and one (1) Trustee of each class shall be named by the National Division of the Board of Global Ministries of the United Methodist Church on nomination of the Conference Board of Missions.
 - The tenure of the Trustees shall be limited to twelve (12) consecutive years. The tenure of Student Advisory Trustee shall be one (1) year.
 - The Board of Trustees shall report to the Annual Conference through the Board of Missions.
21. There shall be a Board of Trustees of Wofford College composed of twenty-seven elected members in conformity with the charter.
- Every even-numbered year the Board of Education shall nominate suitable persons to the Annual Conference for election for two (2) year terms. The tenure of the Trustees shall be limited to twelve (12) consecutive years. After such period of service a former Trustee shall be ineligible for re-election until a lapse of two (2) years. Vacancies may be filled in any year, but one-year terms shall not be permissible in even-numbered years.
 - This institution shall report to the Annual Conference through the Board of Education.

Annual Conference Councils

30. *The Council on Finance and Administration, which is required by the Discipline, shall be composed of eleven (11) elected members, five (5) clergy persons and six (6) lay persons. The Council shall function in accordance with paragraphs 706 through 726 of the 1976 Discipline.*
31. *The Council on Ministries, which is required by the Discipline, shall be composed of the following: the presiding bishop; the district superintendents; the Conference Secretary; two (2) representatives of the Conference youth organization; two representatives of the Conference of United Methodist Men; two (2) representatives of the Conference of United Methodist Women, one of whom shall be the president; two (2) lay persons from each district; chairperson of the youth council. There shall be two (2) representatives, at least one (1) of whom shall be a lay person from each of the following boards: Church and Society; Education; Evangelism; Health and Welfare Ministries, Higher Education and Campus Ministry; Laity (one (1) of whom shall be the Conference Lay Leader); the Methodist Camp; Ordained Ministry (both shall be clergy persons and one (1) shall be the chairperson); Missions. There shall be one (1) representative from each of the following commissions: Career Planning and Counselling; Christian Unity and Interreligious Concerns; Religion and Race; Status and Role of Women; Worship. There shall be one (1) representative from the Committee on the Ethnic Minority Local Church. The following shall be an ex-officio member with vote: The Director of Pastoral Care and Counselling. The following shall be ex-officio members without vote: The Conference Staff (salaried and voluntary); the Conference Treasurer; one representative from the Council on Finance and Administration; The Editor of the South Carolina United Methodist Advocate and the Administrator of Ministerial Affairs. The Council on Ministries shall function in accordance with paragraphs 726.1 and 726.10 of the 1976 Discipline.*
32. *The Council on Youth Ministry, which is required by the Discipline, shall be organized by and amenable to the Annual Conference Council on Ministries. The Council shall function as per paragraph 739 of the 1976 Discipline.*

Annual Conference Commissions

40. *The Commission on Archives and History, which is required by the Discipline, shall be composed of the Conference Secretary, the Archivist of Claflin College, The Archivist of Wofford College, two (2) Lay persons and two (2) Clergy persons elected by the Annual Conference. The Commission shall function in accordance with Paragraph 735 of the 1976 Discipline.*
 - a. *The libraries at Claflin College and Wofford College shall be designated as depositories of all Annual Conference minutes and records. Where possible duplicate copies of all materials shall be furnished; in case of materials which cannot be furnished in duplicate, the Secretary of the Annual Conference shall make the determination as to which depository shall be used.*
41. There shall be a Commission on Career Planning and Counseling composed of eighteen (18) elected members of whom twelve (12) shall be lay persons and six (6) shall be clergy persons. There shall be one (1) lay person from each district; there shall be no more than one (1) clergy person from a district at the time of election. The Commission shall be related to the Office of Personnel of the Board of Higher Education and Ministry and shall function in accordance with paragraphs 1603.1, 1603.7, 1603.16 and 1603.26 of the 1976 Discipline.
42. There shall be a Commission on Christian Unity and Interreligious Concerns composed of eighteen (18) elected members of whom twelve (12) shall be lay persons and six (6) shall be clergy persons. There shall be one (1) lay person from each district; there shall be no more than one (1) clergy person from a district at the time of election.
43. *The Commission on Equitable Salaries, which is required by the Discipline, shall be composed of twelve (12) elected members of whom six (6) shall be lay persons and six (6) shall be clergy persons. The Board of Missions, the Board of Ordained Ministry and the Board of Lay Ministries each designate one (1) of its members to serve ex-officio. The Commission shall function in accordance with paragraph 934 of the 1976 Discipline.*
44. There shall be a Commission on Group Life and Hospital Insurance composed of eighteen (18) elected members of whom twelve (12) shall be lay persons and six (6) shall be clergy persons. There shall be one (1) lay person from each district; there shall be no more than one (1) clergy person from a district at the time of election. The Commission shall supervise the annual conference insurance programs.
45. *The Commission on Religion and Race, which is required by the Discipline, shall be composed of fifteen (15) persons. Eight members shall be persons from ethnic minorities, four of whom shall be clergy persons and five (5) shall be lay persons. Seven (7) members shall be persons of the majority membership, three (3) of whom shall be clergy persons and four (4) shall be lay persons. This Commission shall be related to the General Commission on Religion and Race and shall function in accordance with paragraph 736 of the 1976 Discipline.*
46. *The Commission on the Status and Role of Women, which is required by the Discipline, shall be composed of eighteen (18) elected members, twelve (12) lay persons at least nine (9) of whom shall be women and six (6) clergy persons at least two (2) of whom shall be women. This Commission shall function in accordance with paragraph 737 of the 1976 Discipline and shall be related to the General Commission on the Status and Role of Women.*
47. There shall be a Commission on Worship composed of eighteen (18) elected members of whom twelve (12) shall be lay persons and six (6) shall be clergy persons. There shall be one (1) lay person from each district; there shall be no more than one (1) clergy person from a district at the time of election. This Commission shall be related to the General Board of Discipleship, Division of Evangelism, Worship and Stewardship, specifically in the area of Worship as outlined in paragraph 728.4 of the 1976 Discipline. The Commission shall function in accordance with paragraph 728.4 of the 1976 Discipline.

Annual Conference Committees

60. There shall be a Committee on the Annual Conference composed of fifteen (15) elected members, five (5) clergy persons and ten (10) lay persons nominated by the Committee on Nominations. The following shall be ex-officio members: The President of the Conference Council on Ministries; the Secretary of the Annual Conference; the Treasurer of the Annual Conference; the chairperson of the Conference Commission on Worship; the President of the United Methodist Women; the Conference Lay Leader; and one (1) youth elected by the Annual Conference Youth Council. The district superintendent and the pastor of the local church who are to be the hosts of the next Annual Conference shall meet with the Committee in the week just preceding the Annual Conference of which they hosts.

- a. The Bishop shall serve as the chairperson of the Committee.
- b. The Committee shall arrange the Annual Conference program, giving due regard to any special orders required by the Discipline, or as ordered by the Annual Conference. The Committee shall determine the compensation and expenses to paid speakers invited by this Committee, and the Treasurer shall make such payments from the Conference Expense Funds.
- c. The Committee shall receive all invitations to host the Annual Conference. It shall recommend to the Annual Conference the place for the entertainment of the Annual Conference at least two years in advance.
- d. The Committee shall conduct all matters of courtesy and make such introductions as are necessary during the sessions of Annual Conference.
- e. The Committee shall arrange for an appropriate Memorial Service to be held annually and shall select the speaker.
- f. The Committee shall be responsible for the selection of persons to write the memoirs of the preachers, preachers' spouses, widows and widowers who have died during the year. These memorials shall be printed in the Conference Journal; those of the preachers shall not exceed 600 words and those of spouses, widows and widowers shall not exceed 250 words.
61. There shall be a Committee on Annual Conference Structure composed of the following members: Nine (9) members at large nominated by the Conference Committee on Nominations, six (6) of whom shall be lay persons and three (3) clergy persons. The following shall be ex-officio members: The chairperson and secretary of the Committee on Standing Rules, the Conference President of United Methodist Women; the Conference lay leader; the President of the Council on Youth Ministries; the chairperson and secretary of the Conference Council on Ministries; the Conference Secretary; and two (2) district superintendents designated by the presiding bishop.
 - a. The Committee shall make a thorough and continuous study of the organization and structure of the Annual Conference as it relates both to program and administration. The Committee shall make annual recommendations to the Conference for consideration and possible adoption.
 - b. The Committee shall designate lines of communication between the Annual Conference, Boards, Councils, Commissions, and Committees and the appropriate Jurisdictional and General Church structures. Such action shall be subject to the approval of the presiding bishop and the Conference Council on Ministries.
 - c. All proposed structural changes for Annual Conference quadrennial boards, councils, commissions and committees shall be referred to the Committee for study and possible presentation to the Annual Conference.
62. There shall be a Committee on the Conference Journal composed of three (3) clerical members, six (6) lay members and the following ex-officio members: the Conference Secretary; the first Assistant Conference Secretary; the Editor of the South Carolina United Methodist Advocate; the Statistician.
 - a. The Committee shall be responsible for the publication of the pre-conference report.
 1. All Boards, Councils, Commissions and Committees shall submit their informational reports and recommendations to the Conference Secretary so that they may be ready for distribution, as the pre-conference report by mimeograph or offset print method, at least four weeks prior to Annual Conference. Excluded from this requirement are the Board of the Ordained Ministry, the Committee on Nominations, the Board of Diaconal Ministry and the Statistical Report.
 2. The Committee shall determine the dates and inform the Boards, Councils, Commissions and Committees when reports shall be due in order to maintain the schedule for the pre-conference report.
 3. No report by any Board, Council, Commission or Committee shall be considered by the Annual Conference which has not been distributed at least four weeks prior to the Conference session. This rule does not apply to reports dependent on information obtainable only at a date shortly before or during the Annual Conference Session.

- b. The Committee shall cooperate with the Conference Secretary in determining the accuracy of the daily minutes. The Committee shall report concerning the accuracy of these minutes to the next Annual Conference session and shall note any discrepancies and or exceptions and shall cause these to be noted in the Conference Journal next published.
- c. The Committee shall publish the South Carolina Conference Journal in one volume and shall have the Journal ready for distribution at least by October following the close of Annual Conference. The Journal shall include the ministerial reports included in the pre-conference report, the deliberations of the Annual Conference, and the Statistical Report.
1. The Chairperson of the Committee, the Secretary of the Committee and the Secretary of the Annual Conference shall edit the Conference Journal.
 2. The Committee shall let the contract for the printing of the Conference Journal, and shall provide for the printing at least one year in advance.
 3. The Committee shall list in the Conference Journal names of the Officers of the South Carolina Methodist Conference Credit Union and may include a brief resume of its annual report, if provided by the Credit Union.
- d. The Committee shall be responsible for the publication of the Volume entitled "United Methodist Ministers in South Carolina," which shall be printed every five years, and which shall feature biographical sketches and pictures of all Ministers of the South Carolina Conference.
63. *The Committee on Disability, which is required by the Discipline, shall be composed of (2) members of the Board of the Ordained Ministry (to be named by the Chairperson of the Board), the Chairperson and Secretary of the Board of Pensions and a district superintendent appointed by the Bishop. The Committee shall function as per paragraph 740 of the 1976 Discipline.*
64. *The Committee on District Superintendency in each district, which is required by the Discipline, shall be nominated by the Annual Conference Committee on Nominations and the district superintendents and elected by the Annual Conference and shall function as per paragraph 758 of the 1976 Discipline.*
65. *The Committee on Episcopacy, which is required by the Discipline, shall be organized and function as per paragraph 733 of the 1976 Discipline.*
66. There shall be a Committee on the Ethnic Minority Local Church composed of sixteen (16) elected members twelve (12) of whom shall be from the minority membership and four (4) of whom shall be from the majority membership.
- a. It shall be the duty of the Committee to coordinate and implement the 1980-83 quadrennial mission priority of developing and strengthening the Ethnic Minority Local Church.
67. There shall be a Committee on Implementation of the Plan of Union composed of twelve (12) elected members, six (6) members of the former '66 Conference and six (6) members of the former '85 Conference. (According to the Plan of Union the Committee shall cease to function at the close of the 1977-80 quadrennium.)
68. *The Committee on Investigation, which is required by the Discipline, shall be nominated by the presiding bishop and composed of seven (7) itinerant elders and three (3) lay persons as per paragraph 2523 of the 1980 Discipline.*
69. There shall be an Executive Committee of Ministerial Affairs to be composed of the chairperson and one (1) other representative of the Board of Pensions, the Commission on Group Life and Hospital Insurance, the Board of the South Carolina Methodist Conference Credit Union and elected annually by these parent boards.
- a. The Administrator of Ministerial Affairs shall be nominated by the Executive Committee of Ministerial Affairs.
70. There shall be a Committee on Nominations composed of twelve (12) clerical members and twelve (12) lay members, nominated by the districts: a youth and a young adult, nominated by the Conference Council on Ministries; up to six at large members, who may be nominated by the Bishop to insure adequate representation; the following ex-officio members: the Conference Lay Leader, the Conference President of United Methodist Women, the Chairperson of the Conference Standing Rules Committee and the Secretary of the Cabinet.
- a. There shall be one (1) lay person nominated from each of the twelve (12) districts. The Church lay leaders of the several districts shall nominate these lay persons.
 - b. There shall be one (1) clerical person nominated from each of the twelve (12) districts. The ministers of the several districts shall nominate these clerical persons.

- c. These nominees, both lay and clerical, shall be elected by secret ballot after at least three (3) persons shall have been nominated from the floor of each of the electing bodies. Election shall be by simple majority.
- d. If a member of the Committee on Nominations, who has been nominated by the district moves beyond the boundaries of the District in which he/she was nominated, his/her membership on the committee shall be terminated.
- e. When district vacancies occur on the Committee, replacements shall be nominated as per rule 67.c to serve the remainder of the quadrennium.
- f. When a person, lay or clerical, is elected to membership on the Committee, that person may not, during his/her period of service on this Committee, be nominated by this Committee for membership on any Board, Council, Commission, or Committee whose membership arises from nominations from this Committee.
- g. The Committee shall make all nominations needed by the Annual Conference except as provided elsewhere by the Discipline or Standing Rules of the Annual Conference. When the Discipline or Standing Rules require nominations be made by other agencies of the Annual Conference, those nominations shall be reported to the Committee no later than February 1 of each year.
- h. Those persons nominated from the districts to the Committee on Nominations shall establish within the districts in which they serve a process of consultation with the district superintendent, ministers, and lay persons of the district to determine persons most qualified for nomination.
- i. When nominations are made, the persons nominated shall be consulted and their consent to serve received; whether nominated by Parent Boards, the Committee on Nominations or from the floor of the Annual Conference.
- j. The Committee on Nominations shall after the 1977-80 quadrennium, make nominations so that approximately one-half of the membership of all boards, councils, commissions and committees shall be rotated each quadrennium.
- k. The Conference Committee on Nominations shall nominate to the Annual Conference nominees to serve on General and Jurisdictional agencies.
71. There shall be a Committee on Pastoral Care and Counseling composed of twelve (12) persons, eight (8) of whom shall be clergy persons and four (4) of whom shall be lay persons.
72. There shall be a Committee on Petitions to the General Conference composed of six (6) elected members, four (4) lay persons and two (2) clergy persons.
73. There shall be a Committee on Resolutions and Appeals composed of nine (9) elected members, six (6) lay persons and three (3) clergy persons.
- a. Resolutions not initiated by a constituted board, commission or committee may be referred to those agencies. Any resolution not referred to a constituted board, council, commission or committee shall be referred to the Committee on Resolutions and Appeals, and shall be reported by this Committee to the Annual Conference with a recommendation of concurrence or nonconcurrence.
74. There shall be a Committee on Standing Rules composed of nine (9) elected members, six (6) lay persons and three (3) clergy persons.

District Conference

85. Where there is a District Conference it shall be composed of all ministers, deaconesses, the church lay leader, the lay members to the Annual Conference, president of the United Methodist Women, and president of the United Methodist Youth Fellowship from each local church in the district, the district lay leader, the district president of the United Methodist Women, the district president of Youth Ministry, the Chairperson of the District Council on Ministries, the chairperson of the district Trustees, the chairperson of the district committee on Church Location and Building, the chairperson of the Committee on District Superintendency and the district superintendent who shall be chairperson of the District Conference.

Rules which are printed in italics are agencies which are required by the Discipline and which are not subject to the vote of the Annual Conference.

II. RULES OF THE ANNUAL CONFERENCE SESSION

90. The procedure of the Annual Conference shall be governed by the following in order listed: The Book of Discipline of the United Methodist Church, The Statutes, Rules of the Annual Conference, The Rules of Order of the preceding General Conference and Robert's Rules of Order, newly revised, 1970.
91. Each District Superintendent shall transmit the complete list of lay members of the Annual Conference from the district in triplicate to the Secretary of the Annual Conference at least five (5) months prior to the opening date of the Annual Conference.
92. The number of additional lay members required to equalize lay and clerical representation in the Annual Conference shall be computed on a two-factor basis:
 - a. Drawn on the one man-one vote principle. This principle is implemented on the basis of membership reported to the last Annual Conference, each body of over 400 members shall be entitled to one additional lay member for each multiple of 400 or major portion thereof. The Secretary of the Annual Conference shall be authorized to adjust this base up or down so as to provide the necessary number of additional lay members. The Secretary shall notify the pastor of each charge qualifying for additional lay members by January 1st of each year. Local charges shall be responsible for the expenses of such members.
93. At any session of the Annual Conference where there are to be elections of officers or delegates by ballot, there shall be a Board of Managers which shall conduct the election as the Annual Conference may direct. The Board of Managers shall be nominated and organized by the Conference Secretary, elected by the Annual Conference, and shall be composed of at least one (1) minister and at least one (1) lay person from each district.
94. Reports from Boards, Councils, Commissions and Committees shall be presented in triplicate, filed with the Conference Secretary, and placed on the Conference Calendar in the order received.
95. The official roll call of the Annual Conference shall be the roll cards signed by clerical and lay members present. The record of attendance shall be made on these cards.
96. The officers of the Annual Conference, to be elected quadrennially, shall be elected at the Annual Conference preceding the beginning of the quadrennium and shall be as follows:
 - a. The Auditor, whom the Council on Finance and Administration shall nominate.
 - b. The Chancellor upon nomination by the Bishop.
 - c. The Parliamentarian upon nomination by the Bishop.
 - d. The Secretary, upon nominations which arise from the floor.
 1. Tenure as secretary shall be limited to two (2) consecutive quadrennia.
 - e. Three (3) assistant secretaries, who shall be elected on nominations which arise from the floor.
 1. Tenure as an assistant secretary shall be limited to two (2) consecutive quadrennia.
 - f. The Conference Stenographer, who shall be employed by the Conference Secretary.
 - g. The Treasurer-Statistician, who shall be elected on nomination of the Council on Finance and Administration.
 1. The Conference Treasurer shall be the custodian of all funds collected and otherwise specifically designated. He shall be custodian of the funds held by the Annual Conference Trustees. (The Trustees shall administer these funds.) He shall be the custodian of the Board of Pension funds. (The Board of Pensions shall administer these funds.) He shall be the custodian of the Group Life Insurance and Major Medical Hospital Insurance Funds. (The Commission on Insurance shall administer these funds.) These and all other funds allocated to the various boards, councils, commissions and committees by the Council on Finance and Administration shall be credited by the Conference Treasurer in separate accounts to the boards, councils, commissions and committees. Disbursement of funds to conference agencies shall be made by the Conference Treasurer upon order by voucher drawn by the secretary of the board, council, commission, or committee requesting funds. All boards, councils, commissions, or committees drawing money in block amounts shall make itemized statements of these expenditures to the Conference Treasurer as supporting evidence for his records.

7. Compensation for the officers of the Annual Conference shall be determined by the Council on Finance and Administration subject to the approval of the Annual Conference. The Conference Treasurer shall pay those persons from the Conference Expense Fund.
8. Lay members of Boards, Councils, Commissions and Committees, lay members of the Conference Staff, and lay persons who are heads of Conference institutions supported by the Conference, who are not members of the Annual Conference, shall have the privilege of the floor without vote.
9. A member of the Conference may not speak more than once on a question before the Conference until every member who wishes to speak has spoken. A member shall not speak for more than five (5) minutes at any time, except by permission of the Conference.
10. A copy of any motion made on the Conference floor shall be sent to the Secretary's desk as soon as the person making the motion returns to his/her seat.
11. The report of the Committee on Standing Rules shall be made as a part of the organization of the Conference and as often during the session as necessary.
 - a. All proposed changes in the Standing Rules shall be submitted in writing for referral to the Committee on Standing Rules and then reported out with recommendations after twelve (12) hours.
 - b. It shall require a two-thirds (2/3) majority vote to suspend the rules.
 - c. When the rules are to be suspended, only that specific portion of the rules under consideration shall be suspended.
 - d. The Annual Conference by a majority vote can amend or alter the Standing Rules with or without the concurrence of the Committee on Standing Rules, provided that any change or alteration not originating in the Committee on Standing Rules may be voted on only after the lapse of twelve (12) hours from the time of its submission to the Conference.
12. It shall be an Order of the Day at the morning session of the second day of Annual Conference that the floor shall be opened for additional nominations to all boards, councils, commissions, and committees to which the Committee on Nominations and parent boards are prepared to make nominations.
13. It shall be an Order of the Day on the third day of Annual Conference to have the election of boards, councils, commissions, and committees. If additional nominations have been made per rule 102, and if requested by the Annual Conference, ballots shall be prepared by the Conference Secretary for use in the election.
14. The report of the Council on Finance and Administration shall be placed on the Conference Program at a time no later than the afternoon of the second full day of the Conference.
 - a. When a motion for an increase in the Annual Conference Budget arises from anyone other than the Council on Finance and Administration and is approved by the Annual Conference, that motion shall be held a minimum of twelve (12) hours and shall require an affirmative vote at a second reading for final approval. If such a motion arises from the conference floor on the last day of Annual Conference, a two-thirds (2/3) majority vote shall be required for approval.

III. MISCELLANEOUS RULES

1. Membership on all quadrennial boards, councils, commissions and committees shall not exceed two (2) consecutive quadrennia. Election to membership during a quadrennium shall be considered service for a full quadrennium.
2. Membership resulting from election by the Annual Conference, shall be limited to one quadrennial agency and one non-quadrennial agency, except ex-officio members as provided.
3. All Annual Conference boards, councils, commissions, and committees are quadrennial except the following: the Board of Pensions; the Committee on Investigation and the Boards of Trust of the South Carolina United Methodist Advocate; Belin Property; Claflin College, Columbia College; Epworth Children's Home; Greenwood Methodist Home; The Methodist Home, Orangeburg, Spartanburg Methodist College; Trustees of the Annual Conference; and Wofford College.
4. All quadrennial boards, councils, commissions, and committees shall be convened for organization within forty-five (45) days after the close of the Annual Conference by a District Superintendent or any other elder appointed by the Bishop.

Election shall be by a majority of the members present and voting. The election shall be by ballot after oral nominations and shall be by a majority of the vote cast.

124. The membership of each Board, Council, Commission or Committee of the Annual Conference shall include at least one young adult (a person between the ages of eighteen (18) and thirty (30) inclusive) and at least two women, with the exception of the following: the Board of Ordained Ministry, the Conference Board of Trustees, the Commission on Archives and History, the Committee on Investigation, and the Committee on Petitions to the General Conference. In addition to instances where youth membership is required by the Discipline, youth members should be included in the membership of all boards, councils, committees and commissions whenever possible.
 - a. Youth and young adult members of the Annual Conference, and their representatives as provided in the Discipline, shall be elected by the District Councils on Ministries from nominations which arise from the District Councils on Youth Ministry, District Coordinators of Adult Ministry and from the local churches within the districts. Their expense shall be borne by the district electing them.
125. Members of general church agencies shall serve as ex-officio members of the next conference agencies, with vote, but shall be ineligible to hold office.
126. Members of the Annual Conference Council on Ministries staff, when appointed as representatives to various Conference Agencies, shall be ex-officio members without vote.
127. Ex-officio members (excluding Conference Staff) of all Conference boards, councils, commissions, and committees shall have a vote (unless prohibited by the Discipline), but shall be ineligible to hold office.
128. No trustee, member of the faculty, manager of any interest, or staff person shall at the same time be a member of the parent or supervising board, council, commission or committee, unless otherwise required by the Discipline or Standing Rules.
129. No person shall serve simultaneously on a quadrennial board, council, commission or committee of the Conference as an elected member.
130. Parent boards may not nominate their own members to any board of trust if said member has been off that parent board for at least one (1) year.
131. Where the Discipline requires a district director or secretary for a conference agency, the person or persons named shall be from among the elected members of the agency.
132. Any member of a quadrennial board, council, commission or committee who is absent from two (2) consecutive meetings of the same, without rendering an acceptable excuse to the chairperson, shall forfeit membership on such board, council, commission or committee and the chairperson shall notify the person of this action. The chairperson shall notify the Committee on Nominations of such forfeiture. The Committee on Nominations shall nominate for election replacements at the next session of the Annual Conference.
133. When a minister is appointed as District Superintendent, his membership on a quadrennial board, council, commission, or committee shall automatically terminate, provided, that this shall not apply to ex-officio membership on any board, council, commission or committee as required by the Discipline or the Standing Rules.
134. All persons shall retire from and not be eligible for further membership on conference boards, councils, commissions, and committees at the Annual Conference following their 70th birthday. Ministers who retire shall not be nominated for membership on any conference board, council, commission or committee but shall be allowed to complete their terms of service on boards, councils, commissions and committees to which they have been elected prior to retirement, provided the Discipline is not violated in their continued service.
135. All lay persons employed by the agencies of the Conference shall conform to the compulsory retirement age set for the ministers of the church. Such retired persons may be employed on a part-time basis without executive administrative responsibility.
136. Pastors reports to Annual Conference shall cover the calendar year (January 1 to December 31) and shall be sent to the Conference Statistician so as to reach the office not later than January 15 of the year immediately following.
137. All amounts paid to or on behalf of the minister (including District Superintendents and ministers serving special appointments) to provide funds for payment of or part of his Social Security obligation shall be reported as salary.

138. All monies to be credited to the accounts of local churches for the fiscal year shall be in the hands of the Conference treasurer not later than fifteen (15) days after the end of the fiscal year.
139. There shall be twelve (12) districts in the South Carolina Annual Conference.
140. "Moving day" for the ministers shall be the second Wednesday following the close of Annual Conference.
 - a. Where special circumstances dictate any alteration of this moving date, the affected persons and the District Superintendent involved shall be permitted to make the necessary adjustments.
 - b. Ministers shall be paid during the month of June proportionately by the charge from which they are moved and the charge to which they are moved on the basis of the percentages of Sundays actually served in each charge.
 - c. The moving expenses of the pastor shall be paid by the charge to which he is moved, not to include more than \$50 packing expenses.
141. All support ministries or agencies which receive funds from the South Carolina Methodist Conference, but which are not directly responsible to the Conference, shall submit an annual program and financial report to the sponsoring Conference agency.

IV. STANDING RESOLUTION

200 The Plan of Union

A. Introduction

1. The personal choice of freeing our own and other men's hearts comes to us in many ways during all of life. Seldom does a group of men and women have this opportunity to liberate themselves and countless of their fellows from the collective practice of separatism over three centuries by activating their professed belief of oneness in Christ. There have been incidents of reconciliation between individuals—and there is glory in that. Even now some of us can turn aside briefly from ourselves and see another in his likeness to us—or in fleeting moments acknowledge in him some Christ-like quality. More often than not we emphasize our differences and only faintly resist the shackles of our history. All too infrequently do we protest the compromises perpetrated within the Church against Jesus' example of brotherhood.

Many vital battles of life have been fought largely outside the Church. We are charged at this juncture in time to lay claim to the victory of a meaningful relationship to God, by saying first of all to ourselves and to all who will follow that we will shore up our relationships with each other. This is great glory—and it is freedom—which comes when a group of people begins to listen, to communicate, to trust, to care, to seek solutions, to achieve, and finally to gain release from fear and prejudice that permits us to love one another.

ORGANIZATION IS NECESSARY FOR ORDERLINESS—and perhaps to satisfy our need for security in rules. However, in implementing this our plan for the creation of a new United Methodist Conference in South Carolina let us not obscure the loftiest rule of all—and the ultimate security that it holds: "That you love one another."

BE IT RESOLVED THAT:

- a. There shall be in South Carolina one annual Conference, to be known as the South Carolina Annual Conference of the United Methodist Church, insofar as the same applies, except in such cases made and provided for in this plan, following the steps hereafter provided.

B. Conference Structure

1. Following the creation of the New South Carolina Annual Conference, elected members of the conference boards, commissions and committees, shall be on a ratio of the approximate percentage of the members of the former conferences for the first two quadrennia. Realizing that lay and ministerial delegates to General and Jurisdictional Conferences are elected by secret ballot, we call upon the delegates in their election as a matter of conscience, to follow a ratio of the approximate percentage of members of the former conferences. However nothing herein shall preclude laymen joining a church of the conference after the creation of the new conference or clerical members of any board, commission or committee so long as

- the ratio of majority and minority groups is maintained. During this period in election of district lay leaders and two associates for each district (who become members of the Conference Board of the Laity), at least one of the three shall be elected from each of the former conferences, where possible. This procedure will begin at the time the districts are realigned.
2. The General and Jurisdictional Conference delegates elected in 1971 shall be delegates.
 3. Until the new annual conference's standing rules are adopted, the Committee on Nominations shall consist of the two Committees on Nominations of the two conferences.
 4. Being aware of the inherent privilege of each board, commission, and committee to elect its own chairman, and in a sincere effort to be faithful to the spirit of determination to bring into being ONE Annual Conference of the United Methodist Church, in South Carolina, it is, therefore, the will of the conference that each board, commission, and committee shall elect its chairman on the basis of merit without regard to former conference relationships.
 5. The South Carolina Women's Society of Christian Service, being a part of the connectional system of the Columbia Area of The United Methodist Church, shall be guided by the plans of the creation of the new conference established by the annual conference, the district, and the local churches. (The Book of Discipline, Pars. 1341-1344)
 - a. The Executive Committee of the Women's Societies of Christian Service of the two former conferences shall set up:
 1. A Committee on Nominations to prepare a slate of officers for the composition of the new society, with proportionate representation.
 2. A Committee on By-Laws and Standing Rules to draw up by-laws and standing rules for the new society; and
 3. A Committee on Finance to establish procedures for combining contents and district treasuries, clearing financial practices and policies of the two societies and to provide a clear interpretation of the directives regarding financial policies as they are received from the Women's Division of the United Methodist Church.
 6. In selection of new trustees for the boards, agencies, and institutions of the conference, the principle of inclusiveness shall be observed.
 7. In the New Annual Conference, the Program Council and other boards, agencies, and institutions of the conference having employed staff, shall employ staff members and other personnel on an inclusive basis, with the proportions pertaining at the time of formation of the new conference being observed as a guideline in future employment.
 8. We recommend the New South Carolina Conference be divided into twelve districts effective at Annual Conference 1974.
 - a. We recommend that all District Superintendents serve the remainder of their present terms of six years on the District as is now constituted and that the Districts shall be reduced to twelve by attrition.
 - b. District boundaries shall be determined according to Par. 390.3 of The Book of Discipline. We recommend that the continuing committee provide guidance.
 9. The appointment of District Superintendents is the responsibility of the presiding Bishop; however, after 1975 we strongly recommend to the presiding Bishop that the structure of the cabinet be made up of nine (9) members of the former conference and that three (3) District Superintendents be from the former conference, with this structure then being maintained for at least the remainder of the eight (8) years period following union.
 10. The Program Council shall consist of the presiding Bishop; the district superintendents; two representatives of conference agencies determined by the annual conference, one of whom shall be a member of each of the former conference; two representatives of the Board of Laity; one, the Conference Lay Leader and one other, a member of the other conference; one layman from each district; chairs of age-level and family departments; and such additional members as to make the membership of the Council to be in accordance with the proportions pertaining at the time of the creation of the conference.

C. Standing Rules

1. In the organization of the new conference a Committee on Standing Rules shall present rules of procedure for adoption by the new conference.
2. Until new standing rules are adopted, the new conference shall be guided by The Book of Discipline and Robert's Rules of Order.
3. For two quadrennia following the creation of the new annual conference the standing rules and resolutions of the new conference shall not include any rules or resolutions that violate the provisions of this Plan of Implementation unless approved by a two-thirds (2/3) majority of the Annual Conference.

D. Financial Adjustments

1. **Apportionments.** Apportionments shall be made by the conference Commission on World Service and Finance directly to the churches (or charges) after consultation with the district superintendents. These apportionments should be based on a tripart formula considering church membership, previous world service giving, and non-capital expenditures by the church or charge.
2. **Minimum Salary.** The minimum salary schedule in the new conference shall be uniform for all members and shall be equal to that previously in effect in the Annual Conference, 1785.
3. **Pensions.** The Annuity rate shall be the same for the members of both former conferences and shall be equal to that previously in effect in the Annual Conference, 1785.
4. **Funding.** The 1968 General Conference reordered its priorities and instructed every board and agency of the church to trim budgets and programs until two million dollars from present giving could be available to fund special programs for minorities. With this precedent to guide us, and recognizing that additional costs will be involved, it is recommended that the World Service and Finance Commission of the newly created conference immediately reorder financial priorities and request all boards, commissions and committees of the conference to trim budgets so that the financial needs of the new conference can be more nearly met as it comes into being. It is further recommended that the World Service and Finance Commissions of the two conferences involved, prior to the creation of the new conference, remind the 1972 General Conference of the amount of financial support promised by the 1968 General Conference in such situations (that is, 100% for the first quadrennium, 80% for the second quadrennium, and so forth). If the General Conference of 1972 is unable to provide the funds authorized by the 1968 General Conference for this purpose from present or anticipated revenues, that the General Conference of 1972 then be petitioned to make some special provision for the funding of those additional costs to the new conference which are beyond the present financial capacity of the conference staff. We pledge our every effort to be financially responsible as we seek to increase giving in the new conference. However, without additional funds being made available from some source—our own resources and those of the General Church—it will not be possible to bring into being a "united conference in the United Methodist Church in South Carolina that is faithful and just to everyone who will be involved in the life and work of the new South Carolina Conference.
5. **Conference Home.** The services of all conference homes for children, the aged, and conference claimants shall be available to all persons on an equal basis. Opportunities for employment in homes having employed personnel shall be on an inclusive basis.
6. **Institutional Support.** The institutions supported by the two former conferences shall be undergirded by support from the new conferences on a formula to be determined by the new annual conference, which formula shall be applied in like manner to similar institutions.
7. **Insurance.** The program of life insurance and health insurance for the new conference shall be based upon the insurance plan previously in effect in the Annual Conference, 1785.

E. Continuing Committee

1. A follow-up Committee on Implementation shall be elected quadrennially for quadrennia; with representation from the two former annual conference, to concerns and developments relating to the creation of the new conference which have not been anticipated or provided for in the Plan of Implementation. The Committee on Standing Rules shall determine the number to be elected and the extent of ex-officio representation.

F. The Resolution of Implementation

1. Whereas, the 1972 General Conference of the United Methodist Church will receive a report from the Structure Study Commission, which if passed, will have reaching effects and change in the Annual Conference Structure; and Whereas, a seven month period, or until January 1, 1973, following our uniting conference in June 1972, will provide time and knowledge in perfecting the organizational structure for the South Carolina Annual Conference and whereas, to conserve the value of program planning and operation of each conference, continuing leadership boards and agencies of these conferences for a seven month period would provide such continuity; and Whereas, a nominating committee could have adequate time in recommending leadership to be elected by the South Carolina Annual Conference, we therefore recommend that the Standing Rules of both conferences be suspended in order:
 - a. That for seven months, or until January 1, 1973, following the uniting conference in June, 1972, all boards and agencies will be composed of all members of the same boards and agencies from the two former conferences. The boards and agencies shall be, as recorded in the current Minutes, convened at the uniting conference in June, 1972, and organized for the seven month period of January 1, 1973. (Officers of such boards and agencies now in office may continue to serve jointly during this seven month period) and
 - b. That a nominating committee shall be elected and organized immediately at the uniting conference, in accord with the standing rules adopted at the uniting conference, to bring in nominations to a special session of the new conference held within the closing months of 1972, to serve for the rest of the quadrennia beginning January 1, 1973; and
 - c. That all boards and agencies following this session of both conferences continue their program planning, except where joint action is required, and that meetings of boards and agencies be held prior to the uniting conference to ordinate plans for the new annual conference, and further, where feasible it is recommended that joint efforts be made in all planning; and
 - d. That the presiding Bishop is respectfully requested to appoint a continuing Committee on Merger to take office following this session of these conferences.
201. Election of Lay Delegates to General and Jurisdictional Conferences.
 1. System of nomination: The following system of nomination and election shall be followed in the election of lay delegates to the General and Jurisdictional Conferences:

District Nominations

 1. Each local church may submit nominations to the District Superintendent. These nominees shall be selected by the Administrative Board, certified by the Board Chairperson and pastor.
 2. A meeting of the lay members of the Annual Conference from the District shall be held, presided over by the District Superintendent, no later than January 10 of the year in which elections occur. The lay members shall vote by ballot. If fifteen persons receive a majority of the votes cast, these fifteen persons shall be certified to the Conference Secretary as District nominees by the District Superintendent no later than February 10. A biographical sketch on prescribed form (prepared by the Board of Laity) is to be presented on each local church nominee to the District meeting.

Conference Procedure

 1. 150 names selected by the Districts shall be listed and presented to the Conference United Methodist Women, the Conference Board of Laity, the Conference Council on Youth Ministry and the Continuing Committee on Merger. Each of these will select up to fifteen additional names.

2. These names with the biographical information shall be submitted to the Conference Secretary by March 1.
3. Biographical information shall be printed in the Pre-Conference Journal. The biographical information shall be randomly rotated in the Journal.
4. Provision shall be made for write-in ballots.
5. The Conference Secretary in preparing for the balloting for General and Jurisdictional conference delegates is authorized to utilize computerization for both lay and clerical.

Respectfully Submitted,
Douglas Bowling, Chairperson
Hawley Lynn, Secretary

SECTION XI
BIOGRAPHICAL SKETCHES
RECEIVED INTO PROBATIONARY MEMBERSHIP

KENNETH WILLIAM BARWICK

Born Oct. 26, 1951, Sumter, SC. Married. Sumter HS. 1970; Univ. of South Carolina, B.A., 1974; Univ. of Kentucky, graduate work; Asbury Theol. Sem., currently enrolled. Hartsville District; residence, Nicholasville, Ky.

KAY ADAMS BEST

Born Mar. 8, 1943, Clover, SC. Formerly married; 2 children. Roosevelt HS, C. 1961; Barber-Scotia Col., B.S., 1967. Interdenominational Theol. Sem., currently enrolled. Rock Hill District; residence, Atlanta, Ga.

MICHAEL ALEC BLACK

Born June 9, 1957, Conway, SC. Single. Myrtle Beach HS. 1974; Wofford Col., B.A., 1978; Duke Div. Sch., currently enrolled. Marion district; residence, Durham, NC.

WILLIAM STERNE BOLTE

Born Nov. 19, 1934, Camden, SC. Married. 3 children. Carlisle Mil. Sch., 1957; Univ. of South Carolina, B.S., 1956; Asbury Theol. Sem., M.Div., 1979; Hartsville District; residence, McBee, SC.

LARRY EDWARDS BROWN

Born Apr. 10, 1952, Marion, SC. Married. Herbert Hoover HS, San Diego, Ca., 1970; Francis Marion Col., B.A., 1977; Duke Div. Sch., currently enrolled. Florence District; residence, Durham, NC.

PHILLIP MONROE CHANCE, JR.

Born Dec. 25, 1942, Montgomery, Al. Married. 2 children. Murphy HS, Montgomery, 1962; Univ. of South Carolina (Coastal Campus), B.G.S., 1978; Candler Sch. of Theol., currently enrolled. Charleston District; residence, McClellanville, SC. Previously ordained deacon, 1973.

ROBERT BELIN COLLINGWOOD

Born Mar. 3, 1954, Columbia, SC. Single. Columbia HS. 1972; Univ. of South Carolina, B.A., 1977; Candler Sch. of Theol., currently enrolled. Columbia District; residence, Decatur, Ga.

ROWAN DAMPEER CREWS, JR.

Born May 31, 1953, Conway, SC. Single. Myrtle Beach HS. 1971; Davidson Col., B.A., 1975; Duke Div. Sch., M.Div., 1980; Marion District; residence, Durham, NC.

JANICE LAJUANAH FREDERICK

Born Jan. 27, 1950, Orangeburg, SC. Single. Wilkinson HS, Orangeburg, 1967; South Carolina State Col., B.A., 1971; Smith Col. Clark Sch. for the Deaf (Northampton, Ma.), M.Ed., 1972; Scarritt Col., M.A., 1977; Drew Univ. Theol. Sch., currently enrolled. Orangeburg District; residence, New York, NY.

ANGUS MACK HAGINS

Born Mar. 8, 1956, Lancaster, SC. Single. Lancaster HS. 1974; Univ. of Virginia, B.A., 1978; Duke Div. Sch., currently enrolled. Rock Hill District; residence, Durham, NC.

MICHAEL BERNARD HENDERSON

Born May 28, 1953; Spartanburg, SC. Single. Dorman HS, Spartanburg, 1971; Univ. of South Carolina (Spartanburg), B.A., 1977; Candler Sch. of Theol., currently enrolled. Spartanburg District; residence, Spartanburg.

LEONARD HUGGINS, JR.

Born Sep. 8, 1951, Cope, SC. Married. G. W. Carver HS, Cope, 1969; Claflin Col., B.A., 1977; Interdenominational Theol. Center, currently enrolled. Orangeburg District; residence, North, SC.

LARRY VERTICE JONES

Born Jan. 11, 1954, Greensboro, NC. Married. Western Guilford HS, Greensboro, N.C., 1972; Wake Forest Univ., B.A., 1976; Duke Div. Sch., M.Div., 1979. Greenwood District; residence, Laurens, SC.

PHILLIP WILLIAM KEARSE

Born Mar. 29, 1952, Columbia, SC. Single. Columbia HS. 1970; Wofford Col., B.A., 1974; Yale Div. Sch., M.Div., 1977. Orangeburg District; residence, Aiken, SC.

BENNIE LEE KINGWOOD

Born Jul. 23, 1947, Sumter, SC. Married, 2 children. Lincoln HS, Sumter, 1965; Morris Col., B.A., 1974; Gammon Theol. Sem., currently enrolled. Greenville District; residence, Atlanta, Ga.

THOMAS JOHN LEWIS

Born Oct. 29, 1944, North Myrtle Beach, SC. Married. Wampee-Little River HS, North Myrtle Beach, 1962; Erskine Col., B.S., 1974; Duke Div. Sch., currently enrolled. Marion District; residence, Durham, NC.

GRACE LEWELLYN LOVELL

Born Oct. 5, 1944, Kingsport, Tn. Formerly Married. Conway (SC) HS, 1962; Wake Forest Univ., B.A., 1966; Indiana Univ., M.L.S., 1972; United Theol. Sem. (Ohio), currently enrolled. Marion District; residence, Fairborn, Ohio.

TERRY CLIFTON MARTIN

Born Aug. 1, 1947, Newberry, SC. Married, 2 children. Clinton (SC) HS, 1967; Central Wesleyan Col., B.A., 1978; Candler Sch. of Theol., currently enrolled. Anderson District; residence, Anderson.

DELORES JEAN MOSS

Born Dec. 11, 1953, Houston, Tx. Married. South Houston (Tx) HS, 1972; Southwestern Univ. (Georgetown, Tx), B.A., 1975; Union Theol. Sem. (New York), M.Div., 1979. Greenville District; residence, New York, NY.

HOWARD FRANKLIN PERRY, JR.

Born Dec. 20, 1956, Columbia, SC. Single. North (SC) HS, 1974; Furman Univ., B.A., 1978; Vanderbilt Univ. Div. Sch., currently enrolled. Orangeburg District; residence, Nashville, Tn.

FRANK PORTEÉ, III

Born June 16, 1955, York Cty., SC. Single. Clover (SC) HS, 1973; Carson-Newman Col., B.A., 1977; Interdenominational Theol. Center, currently enrolled. Rock Hill District; residence, Clover, SC.

JAMES FREDERICK WEATHERS, JR.

Born July 26, 1956, Summerville, SC. Married. Summerville HS, 1974; Wofford Col., B.A., 1978; Duke Div. Sch., currently enrolled. Charleston District; residence, Durham, NC.

ELLEN APRIL YOUNKER

Born Mar. 27, 1952, Denver, Co. Single. R. B. Stall HS (North Charleston, SC), 1970; Michigan State Univ., B.S., 1974; Duke Div. Sch., M. Div., 1980. Charleston District; residence, Durham, NC.

RECEIVED INTO ASSOCIATE MEMBERSHIP

JOHN ALSBROOKS, JR.

Born Feb. 24, 1923, Bennettsville, SC. Married, 2 children. Marlboro Training School, Bennettsville, 1940; Morris College, A.B., 1946; South Carolina State M. Div., 1968; Gammon, 1 year. Hartsville District; residence, Lamar, SC. Ordained deacon, 1973.

BILLY GENE OSBORNE

Born Mar. 5, 1943, Rock Hill, SC. Married, 2 children. Fort Mill (SC) HS, Francis Marion College, 3 years. Greenwood District; residence, Greenwood, SC. Ordained deacon, 1978.

RECEIVED INTO FULL CONNECTION

TERRY MARTIN BECKOM

Born Oct. 12, 1938, Joanna, SC. Married, 1 child. Greenwood (SC) HS, Tri-County Tech. Col., A.A.S., 1972; Central Wesleyan Col., B.A., 1976; Erskine Theol. Sem.; Candler Sch. of Theol., M.Div., 1979. Anderson District; residence, Seneca, SC.

FRED ALLEN BETTIS, JR.

Born May 21, 1951, Greenville, SC. Married. Wade Hampton HS, Greenville, 1969; Wofford Col., A.B., 1973; Candler Sch. of Theol., M.Div., 1976; Emory U. enrolled in S.T.D. program. Anderson District; residence, Lowndesville, SC.

MICHAEL ESLEY BOWERS

Born Sep. 11, 1951, Pickens, SC. Married. D. W. Daniel HS (Central, SC) and Spartanburg Methodist Col., A.A., 1974; Wofford Col., B.A., 1976; Candler Sch. of Theol., M.Div., 1979. Orangeburg District; residence, Eutawville, SC.

ROBERT BISSELL CLEMONS, III

Born June 29, 1949, Andrews, SC. Married, 2 children. Andrews HS, George Mason Univ. (Va.), B.A., 1975; Lutheran Theol. So. Sem.; Southeastern Baptist Theol. Sem., M.Div., 1979. Florence District; residence, Cades, SC.

GARY CORBETT DAVIS

Born Dec. 27, 1940, Charleston, SC. Married, 2 children. St. Andrew's HS, Charleston, 1959. Pratt Institute (NY) B.F.A., 1963; Univ. of Southern California, Ph.D., 1969; Candler Sch. of Theol., M.Div., 1979. Columbia District; residence, Rockwood, SC.

GLORIA ROBBINS DAVIS

Born Aug. 1, 1940, Charleston, SC. Married, 2 children. James Island HS, Charleston, 1958; Winthrop Col., B.A., 1961; Univ. of Southern California, M.S., 1969; Candler Sch. of Theol., M.Div., 1979. Columbia District; residence, Blythewood, SC.

WILLIE FURMAN DICKS, JR.

Born Nov. 12, 1949, Sumter, SC. Married, 2 children. Lincoln HS, Sumter, 1967; Clafin Col., B.S., 1971; Gammon Theol. Sem., M.Div., 1979. Hartsville District; residence, Sumter.

CLIFFORD RUSSELL GILMER

Born Apr. 10, 1943, Red Bay, Al. Married, 3 children. Williamsburg HS, Andrews, SC, 1961; Spartanburg Methodist Col., A.A.; Wofford Col., B.A., 1976; Candler Sch. of Theol., M.Div., 1979. Spartanburg District; residence, Arcadia, SC.

ARTHUR HARDIN HOLT

Born Mar. 14, 1950, Spartanburg, SC. Married. Spartanburg HS, 1968; Wofford Col., B.A., 1972; Lutheran Theol. So. Sem., M.Div., 1979. Columbia District; residence, Columbia.

LILLIAN HYMES

Born June 27, 1949, Johns Island, SC. Single, 1 child. Johns Island HS, 1967; Clafin Col., B.A., 1975; Gammon Theol. Sem., M.Div., 1979. Marion district; residence, Pawleys Island, SC.

KINSLER BOYD MACK, SR.

Born Mar. 19, 1933, Greensboro, NC. Married, 2 children. Swansea (SC) HS, 1952; Clemson Univ., B.S., 1960; Clemson, M.S., 1963; Southeastern Baptist Theol. Sem., M.Div., 1969. Marion District; residence, Blenheim, SC.

WILLIAM TIMOTHY McCLENDON

Born Oct. 23, 1955, Greenwood, SC. Married, 1 child. F. H. Wardlaw Academy, 1973; Univ. of South Carolina, B.A., 1976; Gordon-Conwell Theol. Sem., M.Div., 1979. Hartsville District; residence, Cheraw, SC.

JOHN WALTER MIMS

Born Mar. 9, 1947, Camden, SC. Married, 2 children. Camden HS, 1965; Coker Col., B.A., 1976; Candler Sch. of Theol., M.Div., 1979. Hartsville District; residence, Pageland, SC.

CAROL FRANCES NEESE

Born Apr. 2, 1949, Columbia, SC. Formerly married. Lexington (SC) HS, 1967; Univ. of South Carolina, B.A., 1971; Univ. of SC, M.Ed., 1976; Southeastern Baptist Theol. Sem., M.Div., 1979. Charleston District; residence, Mt. Pleasant, SC.

ARTHUR ROBERT NIX

Born Mar. 20, 1944, Spartanburg Cty., SC. Married, 2 children. Fairforest (SC) HS, 1962; Spartanburg Methodist Col., A.A., 1974; Wofford Col., B.A., 1976; Candler Sch. of Theol., M.Div., 1979. Charleston District; residence, Goose Creek, SC.

ROBERT JOEL NORRIS

Born July 16, 1939, Central, SC. Married, 4 children. D. W. Daniel HS (Central, SC), 1957; Central Wesleyan Col., A.B., 1962; Erskine Theol. Sem.; Asbury Theol. Sem., M.Div., 1971. Florence District; residence, Pamplico, SC.

RONNIE ALEXANDER PETTIT

Born May 3, 1942, Spartanburg, SC. Married, 1 child. Spartanburg HS, 1960; Limestone Col., B.A., 1975; Lutheran Theol. So. Sem.; Southeastern Baptist Theol. Sem., M.Div., 1979; Lutheran Sem., M.A.R. in progress. Columbia District; residence, Columbia.

LARRY WILLIAM RODEFFER

Born May 17, 1948, Hamilton, Oh. Married, 3 children. Preble Shawnee HS (Camden, Oh), 1966; Francis Marion Col., B.S., 1975; Lutheran Theol. So. Sem., M.Div., 1979. Columbia District; residence, Lexington, SC.

BUSTER REGINALD SCRUGGS

Born Feb. 7, 1937, Cliffside, NC. Married, 3 children. Cliffside HS, 1956; Spartanburg Methodist Col., A.A., 1965; Limestone Col., B.A., 1968; Candler Sch. of Theol.; Conference Course of Study; Lutheran Theol. So. Sem., M.Div., 1979. Columbia District; residence, Pomaria, SC.

HERBERT STEPHENS, JR.

Born Dec. 7, 1928, Spartanburg, SC. Married, 2 children. Fairforest SC # 1946; The Salvation Army Col., graduated 1954; Course of Study: Advanced Course Study, completed 1978. Spartanburg District; residence, Pacolet Mills, SC.

MARY VICTORIA TEASLEY

Born Dec. 20, 1953, Anderson, SC. Single. Greenville (SC) HS, 1972; Large Col., B.A., 1976; Candler Sch. of Theol., M.Div., 1979. Columbia District; residence, Columbia.

JERRY EUGENE TEMPLE

Born Jul. 14, 1951, Aiken, SC. Single. Saluda (SC) HS, 1970; Spartanburg Methodist Col.; Univ. of South Carolina, B.A., 1976; Asbury Theol. Sem., M.Div., 1977; Columbia District; residence, Elgin, SC.

SECTION XII

Recent Sessions of the South Carolina Conference

SECTION XII
RECENT SESSIONS OF THE SOUTH CAROLINA CONFERENCE

	Place	Date	President	Secretary
135	Georgetown, S.C.	Nov. 24, 1920	U.V.W. Darlington	Wm. V. Dibble
136	St. George, S.C.	Nov. 20, 1921	U.V.W. Darlington	Wm. V. Dibble
137	Marion, S.C.	Nov. 22, 1922	Collins Denny	Wm. V. Dibble
138	Kingstree, S.C.	Nov. 28, 1923	Collins Denny	Wm. V. Dibble
139	Dillon, S.C.	Dec. 3, 1924	Collins Denny	Wm. V. Dibble
140	Darlington, S.C.	Nov. 25, 1925	Collins Denny	Wm. V. Dibble
141	Bennettsville, S.C.	Nov. 17, 1926	Edwin D. Mouzon	Wm. V. Dibble
142	Bishopville, S.C.	Nov. 30, 1927	Edwin D. Mouzon	Wm. V. Dibble
143	Orangeburg, S.C.	Nov. 14, 1928	Edwin D. Mouzon	Wm. V. Dibble
144	Charleston, S.C.	Nov. 13, 1929	Edwin D. Mouzon	Wm. V. Dibble
145	Mullins, S.C.	Nov. 12, 1930	Warren A. Chandler	Wm. V. Dibble
146	Sumter, S.C.	Nov. 11, 1931	Warren A. Chandler	Wm. V. Dibble
147	Florence, S.C.	Nov. 2, 1932	Warren A. Chandler	Wm. V. Dibble
148	Camden, S.C.	Nov. 15, 1933	Warren A. Chandler	Wm. V. Dibble
149	Kingstree, S.C.	Nov. 14, 1934	Paul B. Kern	Wm. V. Dibble
150	Conway, S.C.	Nov. 14, 1935	Paul B. Kern	George K. Way
151	Charleston, S.C.	Nov. 12, 1936	Paul B. Kern	George K. Way
152	Marion, S.C.	Nov. 10, 1937	Paul B. Kern	George K. Way
153	Hartsville, S.C.	Nov. 10, 1938	Clare Purcell	George K. Way
154	Orangeburg, S.C.	Nov. 9, 1939	Clare Purcell	George K. Way
155	Florence, S.C.	Nov. 14, 1940	William T. Watkins	George K. Way
156	Bennettsville, S.C.	Oct. 20, 1941	William T. Watkins	George K. Way
157	Bishopville, S.C.	Oct. 28, 1942	William T. Watkins	George K. Way
158	Sumter, S.C.	Oct. 27, 1943	William T. Watkins	George K. Way
159	Myrtle Beach, S.C.	Oct. 25, 1944	Clare Purcell	George K. Way
160	Myrtle Beach, S.C.	Oct. 31, 1945	Clare Purcell	George K. Way
161	Myrtle Beach, S.C.	Oct. 16, 1946	Clare Purcell	George K. Way
162	Charleston, S.C.	Oct. 22, 1947	Clare Purcell	George K. Way
163	Columbia, S.C.	Oct. 26, 1948	Costen J. Harrell	George K. Way
164	Charleston, S.C.	Oct. 25, 1949	Costen J. Harrell	George K. Way
165	Columbia, S.C.	Oct. 24, 1950	Costen J. Harrell	George K. Way
166	Columbia, S.C.	Oct. 16, 1951	Costen J. Harrell	George K. Way
167	Greenville, S.C.	Oct. 21, 1952	Costen J. Harrell	George K. Way
168	Charleston, S.C.	Oct. 21, 1953	Costen J. Harrell	George K. Way
169	Spartanburg (Wofford Col.)	Oct. 20, 1954	Costen J. Harrell	Adlai C. Holler, Sr.
170	Florence, S.C.	Aug. 24, 1955	Costen J. Harrell	Adlai C. Holler, Sr.
171	Clemson College, S.C.	Aug. 22, 1956	Nolan Harden, Jr.	Adlai C. Holler, Sr.
172	Columbia, S.C.	Aug. 14, 1957	Nolan B. Harmon	Adlai C. Holler, Sr.
173	Charleston, S.C.	Aug. 13, 1958	Nolan B. Harmon	Allan R. Broome
174	Columbia, S.C.	June 24, 1959	Nolan B. Harmon	Allan R. Broome
175	Columbia, S.C.	June 21, 1960	Paul Hardin, Jr.	Allan R. Broome
176	Greenville, S.C.	June 13, 1961	Paul Hardin, Jr.	Allan R. Broome
177	Spartanburg, S.C.	June 12, 1962	Paul Hardin, Jr.	Allan R. Broome
178	Columbia, S.C.	June 11, 1963	Paul Hardin, Jr.	Allan R. Broome
179	Lake Junaluska, N.C.	June 9, 1964	Paul Hardin, Jr.	Allan R. Broome
180	Spartanburg, S.C.	June 7, 1965	Paul Hardin, Jr.	Allan R. Broome
181	Columbia, S.C.	June 13, 1966	Paul Hardin, Jr.	Allan R. Broome
182	Charleston, S.C.	June 5, 1967	Paul Hardin, Jr.	Allan R. Broome
183	Spartanburg, S.C.	June 11, 1968	Paul Hardin, Jr.	Allan R. Broome
184	Columbia, S.C.	June 9, 1969	Paul Hardin, Jr.	Allan R. Broome
185	Spartanburg, S.C.	June 1, 1970	Paul Hardin, Jr.	Allan R. Broome
186	Columbia, S.C.	June 7-11, 1971	Paul Hardin, Jr.	Allan R. Broome
187	Spartanburg, S.C.	June 5, 1972	Paul Hardin, Jr.	Allan R. Broome
188	Spartanburg, S.C.	June 4, 1973	Edward L. Tullis	Allan R. Broome
189	Spartanburg, S.C.	June 3, 1974	Edward L. Tullis	Allan R. Broome
190	Spartanburg, S.C.	June 2, 1975	Edward L. Tullis	Allan R. Broome
191	Spartanburg, S.C.	May 31, 1976	Edward L. Tullis	Allan R. Broome
192	Spartanburg, S.C.	May 30- June 2, 1977	Edward L. Tullis	Allan R. Broome
193	Spartanburg, S.C.	May 29- June 1, 1978	Edward L. Tullis	Ted R. Morton, Jr.
194	Spartanburg, S.C.	June 4-7, 1979	Edward L. Tullis	Ted R. Morton, Jr.
195	Spartanburg, S.C.	June 1-4, 1980	Edward L. Tullis	Ted R. Morton, Jr.

The Upper South Carolina Conference and the South Carolina Conference were combined into one Conference in 1948.
The South Carolina Conference (1866) and The South Carolina Conference (1785) were combined into one Conference in 1972.

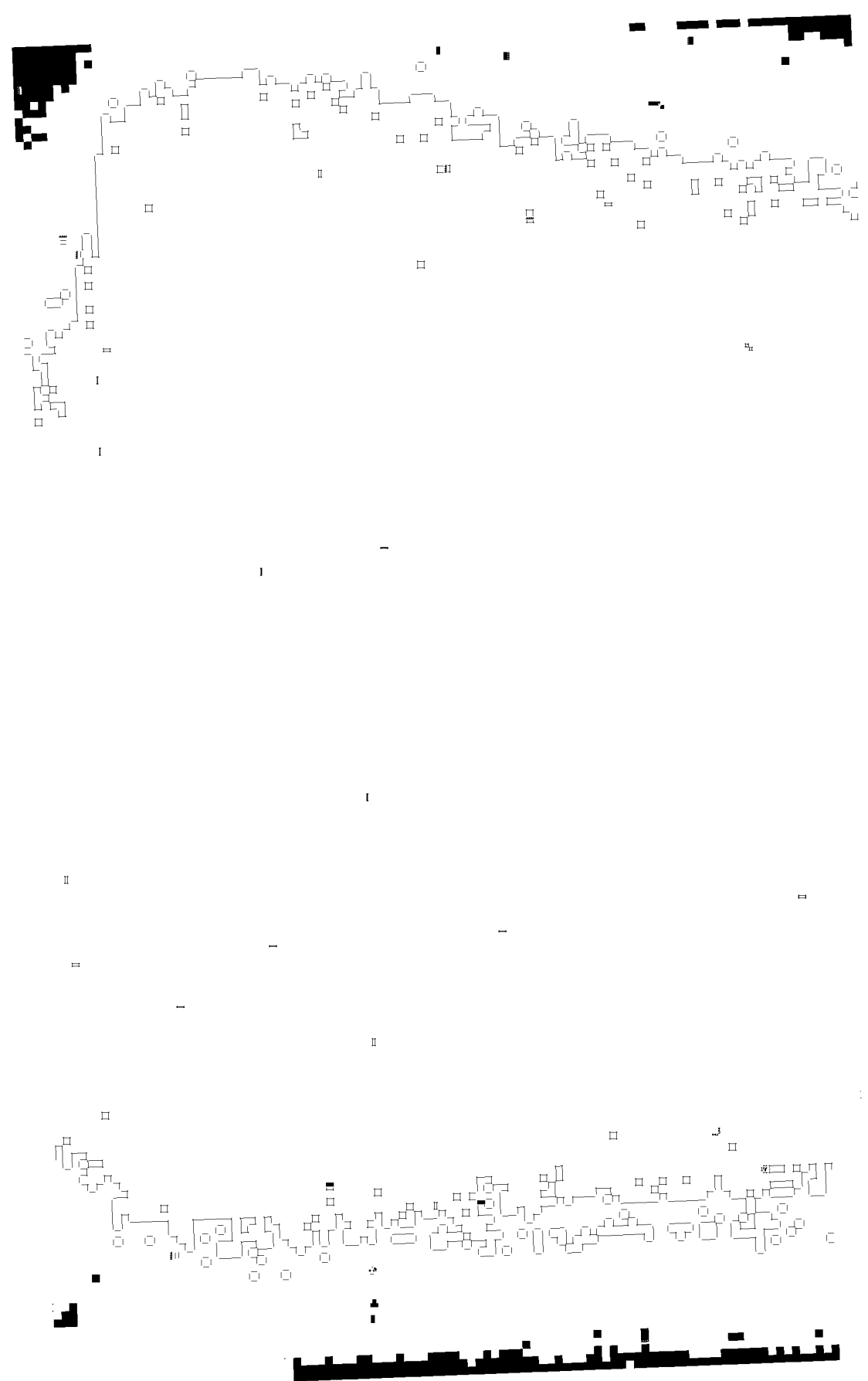

SECTION XIII
Statistical Tables of the South Carolina Conference

TABLE OF CONTENTS

	PAGE
Anderson District:	
Table 1	322
Table 2	372
Charleston District:	
Table 1	326
Table 2	380
Columbia District:	
Table 1	330
Table 2	388
Florence District:	
Table 1	334
Table 2	396
Greenville District:	
Table 1	338
Table 2	404
Greenwood District:	
Table 1	342
Table 2	412
Hartsville District:	
Table 1	346
Table 2	420
Marion District:	
Table 1	350
Table 2	428
Orangeburg District:	
Table 1	354
Table 2	436
Rock Hill District:	
Table 1	358
Table 2	444
Spartanburg District:	
Table 1	362
Table 2	452
Walterboro District:	
Table 1	366
Table 2	460
Recapitulation:	
Table 1	370
Table 2	468

TABLE NO. 1 - STATISTICAL REPORT

ANDERSON DISTRICT

CHURCH AND CHARGE	CHURCH SCHOOL — Continued							U.M.M.		U.M.W.		PROPERTY AND OTHER ASSETS				
	Youth	Adults	Total Church School Membership	Average Attendance in Sunday Church School	Average Attendance in Other On-going Classes and Groups for Learning	Average Attendance in Short-term Classes and Groups for Learning	Church School Members Joining Church On Confession of Faith	Membership in Chartered United Methodist Men	Amount Paid for Projects	Membership in United Methodist Women	Amount Paid for Local Church and Community Work	Value of Church Land, Buildings and Equipment	Value of Church-owned Parsonages and Furniture	Value of Other Assets (cash, securities, other property, etc.)	Indebtedness on Items 28, 29 and 30 at End of Year	Other Indebtedness (current expenses, etc.)
	17	18	19	20	21	22	23	24	25	26	27	28	29	30	31	32
DEEP CREEK	12	15	34	30				13		22	281	91000				
MT PLEASANT	12	35	58	50		4		16	300	22	600	119084				
MT SINAI	5	22	41	32	3	3				15	400	8700				
BETHEL	3		14							10		200000	35000			
HOMELAND PARK	7	20	47	20	5					15	400	120000	30000			
JOHN WESLEY	5	20	45	20	5					10	400	50000				
MARSHALL MEMORIAL		103	137	40						23	150	121250	27000		21111	
ORRVILLE	14	39	86	60				3	20	50	35	268000	39000		2960	
ST JOHN	123	372	740	337	460	922	17			201	605	1574500	102500	87285	302251	
NEW HARMONY	4	8	25							15	60	21000		2432		
THOMPSON CENTENNIAL	16	15	56	30		12	4	18		60	756	203000	21200	15825		
TOXAWAY	10	90	128	62				15	129	35	308	80000	50000	5000		1408
TRINITY	95	250	642	218	130		9	50	500	106	3445	1732222	72666		243271	
BELLS	20	85	155	80				6		19	600	155000	36500			
BETHLEHEM		12	19	10						12	85	16000			3300	175
MOOR CHAPEL	5	12	31	15				2		8	200	27000				
ST JAMES	2	6	13	5						3		18000	2000		406	92
LATIMER MEMORIAL	14	78	132	71	10	25	6	25	120	46	100	260000	49400		21836	
BETHESDA	21	140	278	170	70	60	2	65		30	35	300000	75000	11341	29409	
REULAH		18	21	12								35000				
CALHOUN FALLS	31	130	210	86	25		4			20	105	260000	35000			
LAWRENCE CHAPEL	7	18	43	26		4						150000		17198		
MT ZION	11	46	92	52	5	39	4	18	350	44	422	350000	85000	5290		
CLEMSON	55	148	355	200	23	128	15		155	354		1770000	107000			
ANTIOCH		14	17	10								90000		3500		
ARIAL	25	75	140		35					16	500	100000	65000			
MCKISSICK	9	45	71	35						12	200	100000				
FASLEY CHAPEL	27	23	85	40				15	700	25	1000	163000	23500		600	600
JOHN WESLEY	20	18	69	25				20	300	25	500	100000	25000	7536	9000	50000
ST JAMES												30000	25000	800	2000	2000
FAIRVIEW	19	82	177	89	25	17				45		125000	60000	7536	5000	10000
FIRST FASLEY	56	242	416	191	42	120	15	25	150	120	650	427000	71625	27000	10000	10000
DALOUSVILLE	3		10							20		120000	88000	6700		
GLENNWOOD	2	87	42		14							100000	48000			
ST ANDREW	25	115	110	130	80	20		15				100000	100000	100000		
ST PAUL	10	21	53	30	18							50000				
ZION	13	80	133	50								100000				
WINDY HILL	1	10	13									50000				
WINDY HILL	1	10	13									50000				
WINDY HILL	1	10	13									50000				
WINDY HILL	1	10	13									50000				
WINDY HILL	1	10	13									50000				
WINDY HILL	1	10	13									50000				
WINDY HILL	1	10	13									50000				
WINDY HILL	1	10	13									50000				

TABLE NO. 1 — STATISTICAL REPORT

FLORENCE DISTRICT

CHURCH AND CHARGE	CHURCH SCHOOL — Continued						U M M		U.M.W.		PROPERTY AND OTHER ASSETS					
	Youth	Adults	Total Church School Membership	Average Attendance in Sunday Church School	Average Attendance in Other On-going Classes and Groups for Learning	Average Attendance in Short-term Classes and Groups for Learning	Church School Members Joining Church On Confession of Faith	Membership in Chartered United Methodist Men	Amount Paid for Projects	Membership in United Methodist Women	Amount Paid for Local Church and Community Work	Value of Church Land, Buildings and Equipment	Value of Church-owned Parsonages and Furniture	Value of Other Assets (cash, securities, other property etc.)	Indebtedness on Items 28, 29 and 30 at End of Year	Other Indebtedness (current expenses, etc.)
	17	18	19	20	21	22	23	24	25	26	27	28	29	30	31	32
BETHEL	8	36	65	33						13	160	39000				
TRINITY	23	159	241	90	26	90	5			85	236	255000			17583	
BETHESDA	30	35	125	65	25	16	2	25	300	35	1750	2000				
ST MARY	12	20	70	40	10	15			200	20	100	78000	600			
BETHLEHEM	25	68	127	74		13	1					134000	52000	30104		
CADES	2	32	70	37			8			12		40000	35000		5000	
CAMERON	23	34	84	55			6	12		18	1155	46000	45800		1000	
BETHESDA												50000				
HEBRON	36	130	234	120	60	60	10			60		117000	45000			
PERGAMOS	1	20	27	20	7		1			14		46000	45000			
FAITH	56	48	180	158	39	73	3	31	750	56	1200	285000			38000	
MT. SEAL	24	17	80	44	11	9	4	15	300	17	540	67000				
ST PAUL	14	59	110	50			1					117000	50000			
CENTRAL	82	474	927	431	185	335				314	4068	2298000	175000	89433	527413	
CUMBERLAND	32	53	155	85		65	6	30	1400	100	875	287500	75000	24000		
DAMSEY	10	26	75	34	12	13				12	128	203000	48300	1441	43134	
SALEM	15	20	61	30				25	200	67	339	156000				
WESLEY	6	15	34	17					900	12	130	80000				
HIGHLAND PARK	57	209	407	170	35	75	22			71	3300	810000	105000		104381	
PISGAH	32	88	174	90	19	76		31	1055	34	114	250000	65000	16747	29714	
QUINBY	24	38	120	50	80	40	5			21	200	163000	50000		58159	
ST. PAUL	56	338	586	275	60	225		45	600	128	956	835970	105500	9000		
GREELEYVILLE	12	10	38	15						16	20	102000	45000	6000		
LANE	8	15	42	20						14	25	60000		400		
LONG BRANCH	17	22	69	43	40	25		33	150	40	200	81400	6000	1200		
WILSON CHAPEL	16	17	53	40	25	30		16		15	50	72000	7000			
FIRST HEMINGWAY	25	90	165	90	30	40		25	200	69	277	350000	43000	16000	5700	
GOOD HOPE	4	10	26	12								14000				
EBENEZER	48	130	278	140	20	77	10			25	63	200000	25000		2660	
OLD JOHNSONVILLE	18	75	124	55				25	300	25	300	80000	25000			
JOHNSONVILLE	23	110	190	73	10	35	6			23	350	245000	58100		34201	
BROWNS CHAPEL	4	14	21	9								50000	7650			
TRINITY	5	50	68	35						11	18	60000	21675	500		
VOX MEMORIAL	8	50	79	30						15	470	70000	21675			
BETHLEHEM																
JORDAN																
UNION																
KINGSTREE	44	193	369	102	50	45		24	1881	129	65	655000	52000		12742	
REULAH	3	9	20	10						5		40000				
CEDAR SWAMP	4	15	36	20						10		60000	40000			
WILLOW	20	18	68	24				20		10		40000	40000			
SALTELY	10	10	12	10						10		25000				
ASBURY	11	12	27	10					600	12	292	90000		3000	11000	
ST. PAUL	12	12	27	10					1000	12	292	90000		3000	11000	
FRIENDSHIP	22	72	157	85	22	53	1	12	100	32	41	71500			4312	
LIBERTY	21	35	115	70	15					24		100000	40000			
BOWERS CHAPEL	27	19	70	33	24	8	10	18	210	25	365	165000				
MT ZION	15	59	51	33	33	30	7	37	303	41		270000				
LIVE OAK												20000				
MT VERNON	15	18	75	30						12		100000	50000			
NEW ZION	8	78	129	75	10					56	475	150000	35000	16620		
TRINITY	10	65	65	40						22	40	102000	10000			
NAZARETH	10	80	126	55	20	20		30	100	63	2500	150000	35000	10000		
PAMPLICO	17	60	126	65		15				43	609	260000	45000		29957	
PROSPECT	8	35	65	35								87000		11028	13685	
ANDREWS CHAPEL	2	20	35	18		4				15	115	75000	35000			
PAXVILLE	3	19	52	35		8				18	185	150000	35000			
PINEWODE	8	23	51	30		10				20	100	250000	35000		300	
ST MICHAEL	30	75	169	64				2	30	1500		100000	30000			
ST PAUL	20	300	375	31	13	13	10	132	3000	15		465	275000	30000	452	
ST. JOHN	7	10	30	12								50	65000			
SCRANTON	6	47	76	45	12					45	700	150000	50000			
ASBURY	47	57	194	140	55	30	25					200000				
ST JOHN	35	27	125	67	23	14	21			35		175000				
ST LUKE																
SUMMERTON	8	73	130	77	26	41	3			46	179	317000		15000		
TABERNACLE	17	81	157	77	35	20	2			20	50	80000		45000		
BETHSAIDA	6	30	67	50						20	90	50000		10000		
SALEM	10	30	72	44		17				37	30	112800	53000			
TIMMONSVILLE	2	14	28	14						22	71	210000	60000	5193		
MT ZION	30	12	71	40				10	52	70		236000	18000		17500	
PROVIDENCE	13	30	79	57					8			175000			48000	
SHILOH	10	12	58	22	13	7	2	14	128	18	1000	135000	22000		26000	
EARLES	8	40	66	10						12	147	59100		884		
SUTTON	9	51	85	25						15	131	70500		7414		
TRIO	11	31	59	18						15	30	54900	19500	3881		
PINE GROVE	32	67	168	52				46		48	100	260000	47500		35000	8000
SHILOH	9	43	90	62						16	150	76200		6000		
ELIM	5	16	31	21								15000				
UNION	17	47	84	40					125	10	100	65200	22500			
NEW GOOD HOPE	8	36	65	40								230500				
TOTAL	1864	5516	11745	5878	1637	1986	252	1028	20912	3118	31788	17714872	2505900	535895	1206689	21000

SOUTH CAROLINA CONFERENCE JOURNAL

SOUTH CAROLINA CONFERENCE JOURNAL

TABLE NO. 1 - STATISTICAL REPORT

GREENWOOD DISTRICT

CHURCH AND CHARGE	CHURCH SCHOOL						U M M		U M W		PROPERTY AND OTHER ASSETS					
	Youth	Adults	Total Church School Membership	Average Attendance in Sunday Church School	Average Attendance in Other Ongoing Classes and Groups for Learning	Average Attendance in Short-term Classes and Groups for Learning	Church School Members Joining Church On Profession of Faith	Membership in Chaired United Methodist Men	Amount Paid for Projects	Membership in United Methodist Women	Amount Paid for Local Church and Community Work	Value of Church Land, Buildings and Equipment	Value of Church-owned Parsonages and Furniture	Value of Other Assets (cash, securities, other property, etc.)	Indebtedness on Items 28, 29 and 30 at End of Year	Other Indebtedness (current expenses, etc.)
BETHEL	38	108	214	130	35		9	24	1167	70	285	200000	22500		52747	
GRACE	22	116	204	98	25	45	5	30	400	118	1722	585000	60500	8525		
MAIN STREET	6	55	96	35	14	40	2		200			117000	29000			
BATH	2	8	18	9	4							32000				
CLEARWATER	17	76	147	82	27	12		22	200	31	240	225000	70000	56000	53000	
BELVEERE	19	37	86	31	9	5				16	839	230000	42000		6170	
BAILEY MEMORIAL	9	35	75	42	10		2			9	103	50000			626	
SANDY SPRINGS	40	139	272	119	38	14	4			76	275	854000	65000	14000	9762	
BROAD STREET	6	66	112	65						18	832	200000	40000	27500		
EDGEFIELD	29	117	218	122	12	104	6			19	180	242000	37000	104400		
ST JOHN	20	40	121	75	35	40	4	15		20	524	211000	55000			
BETHLEHEM	8	29	57	20	10	10				11	102	112000				
COCKESBURY	18	114	188	110	60	75		15		39	900	200000	64000	5000	10938	
GALLOWAY MEMORIAL	4	6	20	6	6							42000				
BRANCH HILL	2	3	18	18	5	5						2600				
MARTHA CHAPEL	9	5	25	9	7	7		12		20		123000				
TRINITY GREENWOOD	6	10	31	25	15	15				12		115000			60000	
TRINITY NINETY SEVEN	26	48	137	87	40	50				26	436	305000	53500	1000	22095	
HARRIS	31	134	226	137			4	24		30	73	258000	43000	17200	23000	
LOWELL STREET	15	12	47	33								52000				
EBENEZER	15	12	47	33						16	532	130000	30000	4000	12293	
LUPU MEMORIAL	90	415	700	330	160	337	7	40	200	220	2009	1556453	152000	12000	357272	
MAIN STREET	68	210	412	125	42	70	7	31		85	600	400000	30000			
MATHES	4	24	64	29		25				21	119	85000		2766		
KINARDS	9	52	103	55		47				29	274	184000	71000	14916	785	
MT. LEBANON	14	37	65	20			1					22500				
MT. CARMEL	12	33	77	40	12	15	2	12		18	25	115000				
PANOLA	14	37	65	20			1					27525				
BETHEL	14	89	140	99	15	100	16	5		28	60	272000	28000	850		
REHOBOTH	55	150	355	134	85	100	16	30		22	953	300000	75000	36700	83153	
ST. MARK	27	94	202	118			6			44	268	504000	50000	96448	54000	
TRANQUIL	21	90	154	75	20					36	376	225000	35000	5400	2500	
EPWORTH	2	35	56	41		49				11	400	100000				
HARMONY	12	97	154	86		41	1			48	200	250000	35000			
JOHNSTON	5	44	80	42	22	25	5			29	1295	103500	46050	10030		
HOPWELL												28200		4854		
SHARON	10	30	56	30	12		1			2	250	100000				
CARPERS CHAPEL	18	49	141	75	15	12		20	2000	15	481	300000	70000	135000	135000	
LANGLEY	6	26	56	36	48	22				15	15	145500	57000	2314	4500	
CENTRAL	14	55	100	60	25	100	9	54	2054	136	764	100000	80000	50000	8400	
CELESTIAL LAUREL	12	40	74	40								80000	15000			
CAT VARY	12	40	74	40								80000	15000			
MT. CARMEL	12	40	74	40								80000	15000			
ST. JOHN	12	40	74	40								80000	15000			
ST. JOHN	12	40	74	40								80000	15000			
ST. JOHN	12	40	74	40								80000	15000			
NEW CHAPEL	12	40	74	40								80000	15000			
TRINITY	12	40	74	40								80000	15000			
AMBRIDGE	12	40	74	40								80000	15000			
ST. PAUL	12	40	74	40								80000	15000			
RALEIGH	12	40	74	40								80000	15000			
REPUBLICAN	12	40	74	40								80000	15000			
ST. PAUL	12	40	74	40								80000	15000			
TROY	12	40	74	40								80000	15000			
MCKENREY	12	40	74	40								80000	15000			
TRENTON	12	40	74	40								80000	15000			
VAUCLOSE	12	40	74	40								80000	15000			
HARMONY	12	40	74	40								80000	15000			
KING'S CHAPEL	12	40	74	40								80000	15000			
LEBANON	12	40	74	40								80000	15000			
MT. BETHEL	12	40	74	40								80000	15000			
HODGES	12	40	74	40								80000	15000			
WARE SHOALS	12	40	74	40								80000	15000			
PENTECOST	12	40	74	40								80000	15000			
WARRENVILLE	12	40	74	40								80000	15000			
SOULE CHAPEL	12	40	74	40								80000	15000			
WATERLOO	12	40	74	40								80000	15000			
WHITIRE	12	40	74	40								80000	15000			
TOTAL	1278	4966	9663	4967	1632	2054	183	572	9343	2404	23982	15677078	2377350	774813	1505903	29921

TABLE NO. 1 - STATISTICAL REPORT

HARTSVILLE DISTRICT

CHURCH AND CHARGE	CHURCH MEMBERSHIP													CHURCH SCHOOL		
	Total Full Members Reported at Close of Last Year	Received This Year on Confession of Faith or Restored	Received from Other United Methodist Churches	Received from Other Denominations	Removed by Charge Conference Action or Withdrawn	Removed by Transfer to Other United Methodist Churches	Removed by Transfer to Other Denominations	Removed by Death	Total Full Members at Close of This Year	Average Attendance at the Principal Weekly Worship Service(s)	Number of Persons Baptized This Year (All Ages)	Preparatory Members Now on Roll (all Baptized children under 16)	Number of Persons on Constituency Roll	Total Enrolled in Confirmation Classes This Year	Number of Leaders	Children (birth through sixth grade) in All Classes and Groups
	1	2	3	4	5	6	7	8	9	10	11	12	13	14	15	16
BETHEL	177	1				6		5	167	70	3	17			8	16
SANDY GROVE	45	1				1			51	22					2	
BETHLEHEM	606	2	4	4		7	2	6	601	204	8	48	61	4	30	48
NEW HAVEN	150							1	155	80	10				6	28
SPRINGHILL	66	16							82	90	25	12			8	20
ASHLAND	26							1	25	15					4	
CONCORD	74							1	73	32					3	
ST MATTHEW	204							2	202	95					4	12
MACEDONIA	84	1		1				2	84	50	3		2		16	20
TRINITY	237	5						2	240	165	5	60	17	5	12	80
GOOD HOPE	144	5						4	145	12			6		3	6
MT JOSHUA	18								18						3	8
SHILOH	25			4				1	32		6				4	8
WESLEY CHAPEL	152		3					3	152	20		9	5		9	8
EMMANUEL	70								70		10					
ST MATTHEWS	145								145							
LYTTLETON STREET	1355	26	27	21	8	27	11	13	1370	393	22	168		17	82	125
ROCKSPRING	57								57	27				3	4	8
ST PAUL	287	6		3					296	175	10	29		24	12	25
ST PETER	51								51	25					5	9
BETHEL	221	1			55			4	163	88		25		60	6	18
MT ZION	52						2	2	48	25		10		10	2	4
WESLEY	305	1	4	1	28			4	279	147	1	50		30	8	18
FIRST CHERAW	784	3	10	7		10	4	5	785	170	5	90			41	88
BETHESDA	41							1	40	25		4	4		3	10
MT OLIVET	103					2		1	100	55	1	9	2		10	15
PLEASANT GROVE	157	8	1	3	6	3		2	158	70	3	18	7	8	10	27
MT TABOR	19	2		2					23	40		6			4	6
WESLEY CHAPEL	30	4	2	2				1	37	40		10			2	6
SHILOH	315	7	3				2	4	319	119	4	28		5	21	64
ZCAR	266	5		1		1		3	268	80	2	18		5	27	48
ANGELUS	20							1	19	12						
FORK CREEK	180			1		1		1	179	75	3	23			17	43
JFFERSON	55								59							
HOPEWELL	144	1			1			1	145	90	1	46	7	15	12	32
MT ELAM	128	3						2	129	55		29	11	8	9	23
SANDY GROVE	90	6						2	93	65		32	15	9	10	20
WESLEY CHAPEL	28							1	27	25		10		4	6	6
HEBRON	29		2						29	12					2	2
HEBEE	105	3	2					1	109	57		3			12	10
TARNHACK	90	1							91	45		2			10	11
WESLEY	122	2							124	72		22		7	17	20
WESLEY	152	1							153	77		22		7	20	20
WESLEY	152	1							153	77		22		7	20	20
WESLEY	152	1							153	77		22		7	20	20
Total	21753	334	209	175	195	188	122	305	21661	9231	340	2392	394	613	1359	2825

346

347

TABLE NO. 1 - STATISTICAL REPORT

ORANGEBURG DISTRICT

CHURCH AND CHARGE	CHURCH MEMBERSHIP													CHURCH SCHOOL		
	Total Full Members Reported at Close of Last Year	Received This Year on Confession of Faith or Restored	Received from Other United Methodist Churches	Received from Other Denominations	Removed by Charge Conference Action or Withdrawal	Removed by Transfer to Other United Methodist Churches	Removed by Transfer to Other Denominations	Removed by Death	Total Full Members at Close of This Year	Average Attendance at the Principal Weekly Worship Services	Number of Persons Baptized This Year (All Ages)	Preparatory Members Now on Roll (All Baptized Children under 16)	Number of Persons on Constancy Roll	Total Enrollment in Confirmation Classes This Year	Number of Leaders	Children from through sixth grade in All Classes and Groups
	1	2	3	4	5	6	7	8	9	10	11	12	13	14	15	16
ST JOHN'S	1590	27	45	22	4	19	8	13	1640	557	20	102	3	23	71	182
WESLEY	175	2						1	180	107	3	15		2	7	10
CHARLES WESLEY	116		2	1		3			116	41	2					
TRINITY	700	4	12				2	1	210	86	3	14		2	14	22
BETHEL	78	1		2				3	78	50					5	40
MT ZION	120	1		5				3	123	3					5	40
ORANGE GROVE	64	2		2				3	65	40					7	15
CLAFLIN	25			1				5	26	40					2	8
MT CARMEL	297	3	1	1		1	1	1	104	60				14	10	38
MAIN STREET	95	9	1	2		1	1	6	497	180	7	17	5	7	23	54
TRINITY, BAMBERG	493	7	7	7		8	5	7	442	160	4	33	6	24	51	4
BARNWELL	451	2	10			12		2	43					5	4	
SILOAM	45							1	121	70				8	23	
ERENEZER	122	1		3		1	1	4	108	71	2			5	16	
WHITE HOUSE	108	1	2			1	1		119	53	2			8	25	
WIGHTMAN	117	2		2				2	282	135	3	70		15	36	
PINEVILLE	282	2				5		5	316	160	4	71		14	42	
ST MICHAEL	312	9				6		6	209	135	3	71	9	15	40	
ST STEPHEN	211	4						2	53	28		12		5	15	
WILSON CHAPEL	55			2				4	238	83	2	17		15	23	
BRANCHVILLE	242					2		4	26	13						
SARDIS	27						1		93	30		5		5	8	
CAMERON	91	1		1				1	168	95	3	31	1	20	20	
JERICO	168	4			1	2		1	65	45		10	4	5	9	
SHADY GROVE	67	1			1	4		3	328	6	6	31		30	39	
BETHEL PARK	325		5	5				2	208	65	4	3		8	16	
FRANKLIN	204	2	1	1				3	95	40	5	25		7	10	
SPRINGFIELD	93	6				1	1	1	113	55	2	14		8	16	
PINE HILL	116			1			2	1	97	49	1	9		9	27	
UNION	98					2		1	106	65	1	20		15	45	
WESLEY	108		1					2	274	180				10	30	
CALVARY	277	5	2					10	197	200	11	23	30	17	30	
CANAAN	202					4		4	290	200	7	11		5	8	
JERUSALEM	279	15		1				1	64	48		5		7	10	
SALLY CHAPEL	64							1	89	18		2		4	2	
PLEASANT HILL	90		2					1	53	42		7	4	10	6	
ST JAMES	44							1	63	35		4		8	3	
WESLEY CHAPEL	50	3		1					93	70		3		9	20	
ZION	61	2						4	90	50	5	20		4	9	
ERENEZER	95	2							126	4		11	28	4	9	
FRIENDSHIP	124	1						1	127	80				10	20	
OAK GROVE	5								127	9				10	20	
WYOMING CHAPEL	124								127	14				10	20	
ST PAUL	122								127	14				10	20	
WESLEY CHAPEL	122								127	14				10	20	
ST PAUL	122								127	14				10	20	
NEW LIGHT	122								127	14				10	20	
TRINITY	122								127	14				10	20	
NEW LIGHT	122								127	14				10	20	
CANAAN	122								127	14				10	20	
HARKIS CHAPEL	122								127	14				10	20	
LIVINGSOCK	116			1				1	114	73	2			1	10	29
ST JOHN	142	6						2	146	71	1			6	12	19
BETHEL	57		1	1				2	59	30				3	3	
KEARSE	51							1	51	30				1	2	5
MISPAH	27								26	13					1	
SALEM	53							1	52	20					1	
ANDREW'S CHAPEL	220	2				1	1	2	219	45	3	23		12	35	
ST JOHN'S	71			2					72	45	1	8		6	8	
TRINITY	108	3	1					3	108	30	4	6		6	16	
ST ANDREWS	914	15	20	9		9	10	2	937	331	12	325	160	13	44	146
ST PAUL	1098	16	19	4		9	12	17	1081	320	11	134	1109	20	46	133
TRINITY	562	1	1			1		8	555	532	3	148		48	166	
NAZARETH	238							3	235	120	7	15		20	6	30
MT ZION	331			1				5	327	140	9	25		35	8	40
BETHEHEM	131	7	1					1	138	110	3	6		6	8	25
MT NEBO	115							2	114	20				2	2	9
ST JOHN	142	13		1				2	154	80				10	42	
PROVIDENCE	317			2				4	311	150	1	30		30	40	
BETHEL	77							1	75						5	7
CATTLE CREEK	65								69	35		6		5	6	
NEW HOPE	125		1	1				2	125	45	1	10		5	10	
ST JOHN	137		1	1				1	136	35		6		5	8	
CEDAR GROVE	104							3	101	76	5	28		16	12	
FCREST CHAPEL	87	2						1	88	81	10	24		14	20	
ST STEPHEN	218	6						4	220	120	11	24		14	20	
CENTRAL	141	2	2	1				4	142	92	2	5		5	4	10
MAYES CHAPEL	87					1		3	84	30	1		5	6	8	
PROSPECT	144	6	2	2	1			1	152	125	5	10	10	15	6	20
SILAS	206								206							
ST PAUL	335			8				3	337	197	1	26		17	50	
WESLEY CHAPEL	116					1	2	3	113	74		12		10	20	
EAST BETHEL	31					1		1	30	18				3	1	
MT ZION	92	2		1				3	95	40	2	7		2	19	26
WEST BETHEL	138	5		1			1	2	141	65	5	16		3	12	16
NESES	85					14		3	68	34	1	5		6	3	
SALLEY	41			2		2		1	36	14		4		3	1	
SPRINGFIELD	135						1	3	126	49		6		9	16	
PLEASANT BRANCH	211	27					2	11	227	172	30	62		12	50	
ST STEPHEN	49								49	30	13		9	4		
TARGET	197			1				3	195	60		4		14	26	
CLINTON	224	8	1	1	14	2	1	1	216	115		19		26	20	
WAGENER	218		5	5		4		3	221	80		27	2	15	28	
BLACKVILLE	54	3			2	1			54	15						
WILLISTON	196	5	11	3	3	5	2	3	202	62	4	20	3	2	15	15
TOTAL	19374	320	180	137	61	140	74	269	19467	8933	335	2124	1523	313	1182	2570

TABLE NO. 1 — STATISTICAL REPORT

ORANGEBURG DISTRICT

CHURCH AND CHARGE	CHURCH SCHOOL - Continued							UMM	UMW	PROPERTY AND OTHER ASSETS						
	17	18	19	20	21	22	23	24	25	26	27	28	29	30	31	32
	Youth	Adults	Total Church School Membership	Average Attendance in Sunday Church School	Average Attendance in Other On-going Classes and Groups for Learning	Average Attendance in Short-term Classes and Groups for Learning	Church School Members Joining Church On Confession of Faith	Membership in Chartered United Methodist Men	Amount Paid for Projects	Membership in United Methodist Women	Amount Paid for Local Church and Community Work	Value of Church Land, Buildings and Equipment	Value of Church-owned Parsonages and Furniture	Value of Other Assets, Cash, Securities, Other Property, etc.	Indebtedness on Items 28, 29 and 30 at End of Year	Other Indebtedness (current expenses, etc.)
ST JOHN'S	95	302	650	267	92	285	20	65	1280	250	3166	1490500	175000	27029	134252	
WESLEY	15	23	55	40	7	15	1	20	25	70	150	160000	1500000	6000		
CHARLES WESLEY													44000			
TRINITY	10	35	81	43		12	3			18		145000			48776	
BETHEL	20	30	95	47	9			26		29	200	23000				
MT ZION	20	12	77	55			1	22	60	17		27000				600
ORANGE GROVE	12		34	25	20			20		12		53000			8000	400
CLAFLIN	5	3	18	14	5		1					50000				
MT CARMEL	20	20	88	25	30	22	1	25	300	15		200000	62000		29000	
MAIN STREET	8	45	42	55						19	1047	75000	25000		12010	
TRINITY, BAMBERG	32	125	234	100		100				94	184	1000000	45000		7000	
BARNWELL	26	77	178	85			2				673	35245	96000	3000		
SILOAM	5	21	35	22								6000				
EBENEZER	20	87	138	68						28		48000				
WHITE HOUSE	16	53	90	58						25	53	35000				
WIGHTMAN	12	64	109	56						18		87000	30000			
PINEVILLE	39	42	132	42						46	400					2200
ST MICHAEL	32	30	118	65	40					50	125	30000	18000			
ST STEPHEN	30	35	120	32						40	270	20000	1800			
WILSON CHAPEL	10	12	42	15						20	127	42000				
BRANCHVILLE	3	70	111	62	11	10				25	356	35000	50000	4000		
SARDIS												10000		4000		
CAMERON	1	15	29	20						20		110000	15000	170000		
JERICHO	10	105	155	90			4			25		102000	19000			
SHADY GROVE	5	40	59	45						20		20000	13000			
BETHEL PARK	26	90	185	71	48			25	100	77	272	500000	24000	15992		
FRANKLIN	10	20	54	30				11		27		20000			3600	
SPRINGFIELD	15	10	42	20						25		20000				
PINE HILL	7	50	81	48						21	200	199000	8000		12000	
UNION	12	33	64	28	10	12				26	350	86000	8000	5000		
WESLEY	12	45	93	48						16	150	89000	8000			
CALVARY	30	30	120	40	15			40	200			75000			5000	
CANAAN	20	10	70	40	15				250		1000	100000			60000	
JERUSALEM	20	40	107	70	30					40	200	100000			55000	
SALLY CHAPEL	6	10	29	20								50000	10000			
PLEASANT HILL	1	5	11	4								60000	8000	1551		
ST JAMES	1	10	18	9						14	40	60000	8000	1794		
WESLEY CHAPEL	5	31	52	41						16	115	45000	7000	6720		
ZION	10	31	52	40						16	527	13000	7000	2600		
EBENEZER	10	16	40	20						15	40	20000	1500	400		
FRIENDSHIP	14	7	31	15						15	800	15000	5000	1000		1000
HARVEST																
WESLEY CHAPEL																
ST PAUL																
WESLEY CHAPEL																
FAST BETHEL																
MT ZION																
WEST BETHEL																
NEESES																
SALLEY																
SPRINGFIELD																
PLEASANT BRANCH																
ST STEPHEN																
TARGET																
CLINTON																
WAGNER																
BLACKVILLE																
WILLISTON																
TOTAL	1775	4356	9883	4623	923	1158	191	564	9385	2622	26203	14702855	3435315	443815	673138	13250

356

357

SOUTH CAROLINA CONFERENCE JOURNAL

SOUTH CAROLINA CONFERENCE JOURNAL

TABLE NO. 1 — STATISTICAL REPORT

ROCK HILL DISTRICT

CHURCH AND CHARGE	CHURCH MEMBERSHIP												CHURCH SCHOOL			
	Total Full Members Reported at Close of Last Year	Received This Year on Confession of Faith or Restored	Received from Other United Methodist Churches	Received from Other Denominations	Removed by Charge Conference Action or Withdrawn	Removed by Transfer to Other United Methodist Churches	Removed by Transfer to Other Denominations	Removed by Death	Total Full Members at Close of This Year	Average Attendance at the Principal Weekly Worship Services)	Number of Persons Baptized This Year (All Ages)	Preparatory Members New on Roll (all Baptized children under 16)	Number of Persons on Constituency Roll	Total Enrolled in Confirmation Classes This Year	Number of Leaders	Children (birth through sixth grade) in All Classes and Groups
	1	2	3	4	5	6	7	8	9	10	11	12	13	14	15	16
BETHEL	527	7	7	6	3	11	4	9	520	179	6	27		6	30	38
ARMENIA	197		4			2		2	197	69		14			9	15
CAPER'S CHAPEL	90			1			1		91	30	13			8	13	
NEW HOPE	92			4					95	38		21		5	11	
BETHLEHEM	43					7		1	42	9				2		
WESLEY MEMORIAL	314	3	4	8		5		4	316	130	4	26		16	50	
CLOVER CHAPEL	69							6	65	55	6	18		7	24	
GREEN POND	109	5							108	95	7	9	10	16	40	
MT HARMONY	71	7			10	2		5	77	65	7	29	7	9	24	
FIRST CLOVER	495	4	11				1	5	491	175	8	43	5	32	90	
EL BETHEL	86	7	1	1		1	1	3	86	36		10	2	3	3	
FORT LAWN	102	6			1		1	1	104	29	2	5	2	4	7	
PLEASANT GROVE	71	6		3		1	1		76	32	8	8	5	5	16	
PHILADELPHIA	230	2	2	4		1		3	234	90	3	55	7	13	40	
PLEASANT HILL	384	7	8	6		5		3	397	182	9	38		30	77	
ST JOHN	775	4	10	2	16	8	16	14	737	204	7	80	6	20	93	
CAMP CREEK	157		8					1	165	85		15		30	25	
EBENEZER	106			3			1	1	107	40			2	11	10	
HEATH CHAPEL	94		63	1		1	2	2	155	50		3	5	15	18	
BETHESDA	81			2		2		2	79	35		6		10	6	
MT DEARBORN	270	3	7	2			2	4	276	122	2	23	3	18	28	
HANGING ROCK	119				5			1	113	65	1	15		7	10	
SALEM	139	2	4	1		5		5	136	65	4	12		13	14	
CANAAN	164	1		3				3	165	65	5	28		12	20	
MT VERNON	211	1	4					3	213	100	1	12	177	22	22	
SHADY GROVE	26	1						1	26	20	1	2		8	3	
DAMASCUS	70	2		1			1	3	72	35		3		8	10	
KERSHAW	196	2	1			2			194	60	6	16		16	21	
SHELOH	11								11							
BETHEL	80	1	2				2	2	83	37	1	4		7	5	
TABERNACLE	240	1	3	1		1	1		241	95	2	20	2	12	30	
CHURCH/GOOD SHEPHERD	195	2	2	1		6		0	191	89		58		22	48	
FIRST LANCASTER	836	12	19	5		19	8	7	836	396	11	106	10	55	71	
GRACE	305		8	2		2		3	303	110		21		24	38	
HOPEWELL	311	8	3	4					325	130	8	43	12	6	42	
LYNNWOOD	213	3	3	6		2	1	3	219	101		19	7	15	14	
TRINITY	458	5	2			2		2	458	201	4	26		4	22	
ST. LUKE	374	5	1	5		1	1	3	365	213	7	78	30	6	81	
ZION	255			2	3	2		12	258	90		23	7	29	40	
HEATH SPRINGS	88	1							89	48		10		16	14	
MT PROSPECT	42								42	22		10		8	8	
WILKINSON	297								297	109		10		17	25	
WILSON	111					1			112	61		10		10	10	
WILSON A	111								111	61		10		10	10	
WILSON B	111								111	61		10		10	10	
WILSON C	111								111	61		10		10	10	
WILSON D	111								111	61		10		10	10	
WILSON E	111								111	61		10		10	10	
WILSON F	111								111	61		10		10	10	
WILSON G	111								111	61		10		10	10	
WILSON H	111								111	61		10		10	10	
WILSON I	111								111	61		10		10	10	
WILSON J	111								111	61		10		10	10	
WILSON K	111								111	61		10		10	10	
WILSON L	111								111	61		10		10	10	
WILSON M	111								111	61		10		10	10	
WILSON N	111								111	61		10		10	10	
WILSON O	111								111	61		10		10	10	
WILSON P	111								111	61		10		10	10	
WILSON Q	111								111	61		10		10	10	
WILSON R	111								111	61		10		10	10	
WILSON S	111								111	61		10		10	10	
WILSON T	111								111	61		10		10	10	
WILSON U	111								111	61		10		10	10	
WILSON V	111								111	61		10		10	10	
WILSON W	111								111	61		10		10	10	
WILSON X	111								111	61		10		10	10	
WILSON Y	111								111	61		10		10	10	
WILSON Z	111								111	61		10		10	10	

SOUTH CAROLINA CONFERENCE JOURNAL

SOUTH CAROLINA CONFERENCE JOURNAL

WILSON	111								111	61		10		10	10	
WILSON A	111								111	61		10		10	10	
WILSON B	111								111	61		10		10	10	
WILSON C	111								111	61		10		10	10	
WILSON D	111								111	61		10		10	10	
WILSON E	111								111	61		10		10	10	
WILSON F	111								111	61		10		10	10	
WILSON G	111								111	61		10		10	10	
WILSON H	111								111	61		10		10	10	
WILSON I	111								111	61		10		10	10	
WILSON J	111								111	61		10		10	10	
WILSON K	111								111	61		10		10	10	
WILSON L	111								111	61		10		10	10	
WILSON M	111								111	61		10		10	10	
WILSON N	111								111	61		10		10	10	
WILSON O	111								111	61		10		10	10	
WILSON P	111								111	61		10		10	10	
WILSON Q	111								111	61		10		10	10	
WILSON R	111								111	61		10		10	10	
WILSON S	111								111	61		10		10	10	
WILSON T	111								111	61		10		10	10	
WILSON U	111								111	61		10		10	10	
WILSON V	111								111	61		10		10	10	
WILSON W	111								111	61		10		10	10	
WILSON X	111								111	61		10		10	10	
WILSON Y	111								111	61		10		10	10	
WILSON Z	111								111	61		10		10	10	
TOTAL	17305	254	287	169	52	184	124	204	17451	6695	300	2235	567	217	1141	2198

TABLE NO. 1 - STATISTICAL REPORT

ROCK HILL DISTRICT

CHURCH AND CHARGE	CHURCH SCHOOL - Continued							U M M		U M W		PROPERTY AND OTHER ASSETS				
	17	18	19	20	21	22	23	24	25	26	27	28	29	30	31	32
	Child	Adults	Total Church School Membership	Average Attendance in Sunday Church School	Average Attendance in Other On-going Classes and Groups for Learning	Average Attendance in Short-term Classes and Groups for Learning	Church School Members joining Church on Confession of Faith	Membership in Chartered United Methodist Men	Amount Paid for Projects	Membership in United Methodist Women	Amount Paid for Local Church and Community Work	Value of Church owned Buildings and Equipment	Value of Church-owned Parsonages and Furniture	Value of Other Assets (cash, securities, other property, etc.)	Indebtedness on Items 28, 29 and 30 at End of Year	Other Indebtedness (current expenses, etc.)
BETHEL	21	141	230	102	9	41	7		112	1554	140000	78000	16748	25000		
ARMENIA	13	34	73	40			4		41	14	40000	22500				
CAPERS CHAPEL	5	67	80				1		7		70000	42500	15000			
NEW HOPE	6	17	32	28	15		1		10		78000	47800				
BETHLEHEM		20	27								10000					
WESLEY MEMORIAL	12	100	182	88	10	10	1		69		200000	40000	15000	243104		
ELDER CHAPEL	10	70	81	38	16	12	14		24	80	13000	38600		22400		
GREEN BOND	24	30	100	60	66	60	4	64	16	180	7000	20400		21200		
MT DAMON	13	20	75	80	80	20	3		16	180	20000	22400		22400		
FIRST LIVING	10	100	182	161	55	80	6	26	60	1200	100000	80600	14000	22400		
F. BETHEL	1	33	50	26	6		11		66		80000					
FORT LAWN	2	25	50	16	6		2		24	335	91000	40100				
PLEASANT GROVE	8	40	58	12			2		2		102000					
PHILADELPHIA	15	50	118	50			2		2		40000		5000	8422		
PLEASANT HILL	15	127	204	135	22	48	42	1500	15	22	48000	111000		50414		
ST JOHN	14	241	188	187	28	115	4		15	2180	56200	91000	18568	24166		
CAMP CREEK	15	30	100	68	15				25	500	220000	11750	42000			
EBENEZER	27	15	64	40					5	50	105000	29999				
HEATH CHAPEL	18	25	76	40			12		20	150	236000	31750				
BETHESDA	8	40	64	34							100000		10000			
MT DEARBORN	14	78	138	85		3	20		35	151	350000	58000	10000			
HANGING ROCK	12	25	54	49	10				20	142	52000		55225			
SALEM	15	41	83	58	8				25	125	178000	41000	5402			
CANAAN	18	58	108	45		20			8	99	175000	18000	7000			
MT VERNON	18	64	126	68	6				20	119	150000	22000	10000			
SHADY GROVE		17	26	10							35000					
DAMASCUS		12	30	22			2				41000	23000				
KERSHAW	10	20	67	40			2	12			121000	23000	15000			
SHILOH											16000	23000	1200			
BETHEL	9	30	51	26	10				14	25	130000		2587			
TABERNALE	12	87	141	78	12	28	1	27	103	60	2223	496000	70000	2158	38122	
CHURCH/OCCO SHEPH	32	22	124	48	18	79	25		385	20	104	290000	75000	180000		
FIRST LANCASTER	59	167	354	251	266	320	10		211	720	1620000	97000	24500	35274	12000	
GRACE	17	100	179	102	47	112		28	250	68	707	180000	37500	15000	600	
HOPEWELL	25	104	205	98	29	55	6	20	99	21	2549	428000	30000	38628	200000	
LYNNWOOD	12	88	103	58					66	981	107424	36750	15814			
TRINITY	10	35	81	60			10	5	21		400000	75500		15000		
ST. LUKE	49	152	314	145					50	225	520000	58000		146720		
ZION	18	70	187	128	12	122	5		63	821	25000		10000			
HEATH SPRINGS	10	69	136	123	14	27			18	25	70000		2000			
MT. PRESIDENT	9	40	70	40	10	10			11		42000					
W. BETHEL	15	12	40	15	15				10		20000					
WILKINSON	15	60	120	60					15		20000					
W. BETHEL	15	60	120	60					15		20000					
W. BETHEL	15	60	120	60					15		20000					

MEMBERSHIP	30	191	260	85	12	12	1		30	190	167200	58300	2000	55042		
CATANA	11	101	128	11					23	23	27000	27000	27000	27000		
MOUNTAIN VIEW	10	10	10	10					10	10	20000	20000	20000	20000		
W. BETHEL	10	10	10	10					10	10	150000	11000	20000	75000		
NEW HOPE	10	10	10	10					10	10	20000	20000	20000	7000		
BETHEL	6	14	19	12					6	6	7000		24000	5000		
HARVEY	6	14	19	12					6	6	7000		24000	5000		
ST. JOHN'S	4	15	15	20					4	4	20000		24000	5000		
WOODLANE	41	457	762	522	157	247	11		15	279	3177	25000		5000		
PHILADELPHIA	4	21	42	23	14	10	25	50	27	251	175000	80000	100477	4533		
SPARON	7	15	48	25					14	15	15000	40500	25000	46775		
NEW ZION									13	249	52000	70000				
VAN WYCK	3	46	64	46	14	6			3	3	73000					
FIRST WINNSHURD	22	65	155	68		30	1	30	17	10	107500	45000				
GERDA MEMORIAL	14	60	122	82	20	10	2	20	600	72	460000	78000	69000	29675		
GREENBRIER	6	40	72	40	10	5			30	200	130000		5000			
KINGS MOUNTAIN CH	18	85	145	65			8		31	325	125000	45000				
ST PAUL	15	45	97	65			15		35	343	125000	45000		7700		
CEDAR GROVE									27	300	105000		2500			
HOPEWELL																
ST JAMES																
WESLEY																
TRINITY YORK	47	181	350	187	36	75	4		78	2007	355000	85000	21000			
TOTAL	1222	4793	9354	4915	1450	1918	184	465	7654	2385	34321	16737724	2721199	771205	1559769	12000

SOUTH CAROLINA CONFERENCE JOURNAL

TABLE NO. 1 - STATISTICAL REPORT

WALTERBORO DISTRICT

CHURCH AND CHARGE	CHURCH SCHOOL - Continued						U M M		U M W		PROPERTY AND OTHER ASSETS					
	17	18	19	20	21	22	23	24	25	26	27	28	29	30	31	32
	Youth	Adults	Total Church School Membership	Average Attendance in Sunday Church School	Average Attendance in Other On-going Classes and Groups for Learning	Average Attendance in Short-term Classes and Groups for Learning	Church School Members Joining Church on Conversion of Faith	Membership in Chartered United Methodist Men	Amount Paid for Projects	Membership in United Methodist Women	Amount Paid for Local Church and Community Work	Value of Church Land, Buildings and Equipment	Value of Church-owned Parsonages and Furniture	Value of Other Assets - cash, securities, other property, etc.	Indebtedness on Items 28, 29 and 30 at End of Year	Other Indebtedness (current expenses, etc.)
GILLETTE	15	52	111	76	59	33	22	250	35	150	30000	55000	55000	7493		
SMALLOW SAVANNAH-CARTERET STREET	17	40	77	40	25	7	15	200	185	120	651300	85000	55000	11500		
FISHER CHAPEL	7	10	24	16	11	8	8	20	850	400	14000	17000	150	1536	50	
ST STEPHEN WESLEY	40	20	72	36	16	10	5	20	850	400	55000	17000	150	1536	50	
BROOMFIELD			3	8	8		1	2		1	20000	1000	100			
BETHEL			3	8	8		1	2		1	20000	1000	100			
BRUNSON CHAPEL	10	20	73	30	10	5					45000	75000	75000			
JONES CHAPEL	17	40	77	40	25	7					45000	75000	75000			
BETHEL	1	25	47	25	10	10	22	151	12	225	115000	75000	75000	33936	4991	
DUNCAN CHAPEL	14	40	88	60	15	10	5				400000	75000	75000	5088	39235	
BLUFFTON			88	60	15	10	5				75000	50000	5088	39235		
HARDEEVILLE	12	6	32	15	4	7	1	10	260	10	85000	10000	14717	17800		
ST LUKE	13	7	39	25	20	10	1	6	100	10	7000	10000		18575		
NEW HOPE	15	8	47	35	6	30	1	10	260	14	60000	10000			100	
SIMPSON		11	21	19	8	8				16	3000	3000				
UNION		11	17	6	6	8				14	1000	1000				
BETHEL	2	6	12	7	8	8				8	35000					
HEAVEN GATE		4	10	7	9				30	8	65000			6600		
TOBY'S BLUFF		4	10	7	9						65000			6600		
TRINITY	2	6	12	7	8	8					35000					
WESLEY		4	10	7	9						65000			6600		
COTTAGEVILLE	10	30	63	35	20	3	1	12	32	1581	175000	75000	2020			
REHOBOTH	7	20	38	28	20	42	2		10	254	90000		2548			
JERICHO	17	6	60	35	20	3	15	1200	12	1000	84000			2500		
Macedonia	23	7	86	50	20	42	12	1000	14	1300	56000			2150		
Wesley Grove	8		33	12			12	1000	23	1200	45000			7000		
Oak Grove	5	13	27	15					12	900	50000					
St John	11	15	45	30					12	1200	75000			14000		
Salem	10	38	84	60	7	16			26	125	47000	30000				
Zion	14	40	79	60	11	9	1		10	106	70000	30000				
Estill	2	20	41	32	5	80		8	691	20	474	85000	33750	1700		
Furman	7	12	29	22	8	80		4	691	10	217	56000				
Mount Carmel	4	20	41	16	4	80	2	4	691	16	48	27000				
St John	2	15	26	21	2	21	2	2	691	11	124	27000				
Bellingham's Chapel	10	20	54	38	12	25	11				175000	10000	5250			
Brunson	11	34	71	38	15	22	1				51000		8500			
Cave	11	16	35	20	10	20					25000	60000	2500			
Greener	11	100	129	78	15	30				48	50	28000	60000	5000		
Providence		12	24	17	10	20	11				28000	60000	5000	5000		
Hampden	23	33	124	70	20	40					28000	60000	5000	5000		
Wamville	15	25	63	40	10	20					28000	60000	5000	5000		
Walterboro	15	25	63	40	10	20					28000	60000	5000	5000		
Wesley	15	25	63	40	10	20					28000	60000	5000	5000		
TOTAL	1241	2571	6406	3185	699	1154	204	591	40656	1741	43759	11466375	1083995	505386	564969	50850

368

369

SOUTH CAROLINA CONFERENCE JOURNAL

SOUTH CAROLINA CONFERENCE JOURNAL

TABLE NO. 1 — STATISTICAL REPORT

RECAPITULATION

CHURCH AND CHARGE	CHURCH MEMBERSHIP														CHURCH SCHOOL	
	Total Full Members Reported at Close of Last Year	Received This Year on Confession of Faith or Restored	Received from Other United Methodist Churches	Received from Other Denominations	Removed by Charge Conference Action or Withdrawn	Removed by Transfer to Other United Methodist Churches	Removed by Transfer to Other Denominations	Removed by Death	Total Full Members at Close of This Year	Average Attendance at the Principal Weekly Worship Services	Number of Persons Baptized This Year (All Ages)	Preparatory Members Now on Roll (all baptized children under 16)	Number of Persons on Constituency Roll	Total Enrolled in Confirmation Classes This Year	Number of Leaders	Children (birth through six grades) in All Classes and Groups
	1	2	3	4	5	6	7	8	9	10	11	12	13	14	15	16
ANDERSON	15215	258	295	189	247	228	119	182	15181	6586	250	1434	701	229	1162	1914
CHARLESTON	23204	438	456	217	227	358	140	235	23355	9509	535	3408	432	544	1142	2960
COLUMBIA	29913	516	713	336	240	571	279	284	30104	11094	445	4255	855	394	2002	4234
FLORENCE	22378	473	204	163	155	179	215	266	22403	9310	400	2143	939	406	1442	2923
GREENVILLE	19984	279	540	252	415	391	228	217	19814	7693	256	1871	808	259	1329	2328
GREENWOOD	18472	263	319	179	145	284	161	213	18430	6980	245	1737	499	146	1225	2194
HARTSVILLE	21753	334	209	175	195	188	122	305	21661	9231	340	2392	394	613	1359	2825
MARION	18224	282	321	190	206	212	120	217	18262	7763	264	1961	578	211	1159	2680
ORANGEBURG	19374	320	180	137	61	140	74	269	19467	8933	335	2124	1523	313	1182	2570
ROCK HILL	17305	254	287	169	52	184	124	204	17451	6695	300	2235	567	217	1141	2198
SPARTANBURG	19145	332	331	237	118	259	184	234	19250	7442	316	2284	1363	314	1301	2529
WALTERBORO	14278	272	205	170	58	117	78	214	14458	6459	372	2025	850	312	876	1718
TOTAL	239255	4021	4060	2414	2119	3111	1844	2840	239836	97695	4082	27869	9509	1958	15360	30473

SOUTH CAROLINA CONFERENCE JOURNAL

TABLE NO. 1 — STATISTICAL REPORT

RECAPITULATION

CHURCH AND CHARGE	CHURCH SCHOOL — Continued							U.M.M.		U.M.W.		PROPERTY AND OTHER ASSETS					
	Youth	Adults	Total Church School Membership	Average Attendance in Sunday Church School	Average Attendance in Short-term Classes and Groups for Learning	Average Attendance in Other Ongoing Classes and Groups for Learning	Church School Members Joining Church on Confession of Faith	Membership in Chartered United Methodist Men	Amount Paid for Projects	Membership in United Methodist Women	Amount Paid for Local Church and Community Work	Value of Church Land, Buildings and Equipment	Value of Church-owned Parsonages and Furniture	Value of Other Assets (cash, securities, other property, etc.)	Indebtedness on Items 28, 29 and 30 at End of Year	Other Indebtedness (current expenses, etc.)	
	17	18	19	20	21	22	23	24	25	26	27	28	29	30	31	32	
ANDERSON	1257	4411	8744	4551	1457	1887	168	513	5598	2200	30681	16500293	2945091	447326	1008468	38867	
CHARLESTON	1914	3869	9885	5317	1476	1826	261	653	10302	2601	36191	17696200	1935500	688194	1950841	82786	
COLUMBIA	2194	8040	16470	7861	3552	4035	354	727	15199	3525	55375	29410107	3283090	1285241	2501846	241340	
FLORENCE	1864	5516	11745	5878	1637	1986	252	1028	20412	3118	31788	17714872	2505900	535895	1206689	21000	
GREENVILLE	1486	5608	10751	5352	1316	2055	183	724	12244	2228	40859	23093969	2471515	1230341	2067383	138500	
GREENWOOD	1278	4966	9663	4967	1632	2054	183	572	9343	2404	23582	15477078	2377350	774813	1505903	29921	
HARTSVILLE	2154	5339	11727	6050	1128	1828	237	870	16051	3165	45212	19691802	1986915	778204	1650034	15971	
MARION	1472	4422	9133	4790	1151	2079	193	461	5540	2597	32402	16194313	2218700	523247	1009636	2938	
ORANGEBURG	1775	4356	9883	4623	923	1158	191	564	9385	2622	26203	14702855	3435315	443815	673138	13250	
ROCK HILL	1222	4793	9354	4915	1450	1918	184	465	7654	2385	34321	16737724	2721199	771205	1559769	12000	
SPARTANBURG	1506	5800	11136	5675	1177	2137	213	718	9560	2465	39416	19784358	3218330	931129	1537614	90761	
WALTERBORO	1241	2571	6406	3185	699	1154	204	591	40659	1741	43759	11466375	1683955	505386	564969	50850	
TOTAL	15363	59691	124897	63164	17598	24117	2623	7886	162447	31051	440189	218669986	30982900	8914796	17236290	738184	

SOUTH CAROLINA CONFERENCE JOURNAL

TABLE NO. 2 — STATISTICAL REPORT

ANDERSON DISTRICT

CHURCH	LOCAL CHURCH EXPENDITURES						MINISTERIAL SUPPORT							
	Prin and Int on Indebtedness, Loans Mortgages, etc	Paid on Buildings and Improvements (not inc funds borrowed)	Current Expense for Program (including church school)	Other Current Operating Expenses (not including program expenses)	Miscellaneous Beneficences	U M W	LOCAL CHURCH				Travel Allowance Pd		Util's and Other Cash Allow's Pd	
							Pastor's Salary		Associate's (s) Salary (Amount paid)	Pastor	Associate(s)	Pastor	Associate(s)	
							Amount Set	Amount Paid						Pastor
33	34	35	36	37	38	39a	39b	40b	41a	41b	42a	42b		
DEEP CREEK			432	746			1800	1800				600		
MT PLEASANT	13331		500	725			1800	1800				600		
MT SINAI	1242		315	650			1642	1642				600		
BETHEL			800	2504		467	8350	8350		1720				
HOMELAND PARK	250	750	400	1400	450	300	4000	4000		2000		500		
JOHN WESLEY		300	300	1200	400	200	4080	4080						
MARSHALL MEMORIAL	4116	2000	740	4271		363	11700	11700						
ORVILLE	8952	900	2929	4834	118		9923	9923		3334				
ST JOHN	16771	57856	32763	75313	400	3194	22100	22100	11400	2700	1800	2400	1200	
NEW HARMONY		50	61	415	280	50	2214	2214				133		
THOMPSON CENTENNIAL		1612	4481	3782	145	413	8686	8686		351				
TOXAWAY	1910	962	3152	5802	1143	422	12000	12000						
TRINITY	41406	11617	3250	53730		1738	20071	20071				3000		
BELLS		6000	1669	2600	150	148	12242	12242						
BETHLEHEM	150	1235	84	35		66	2172	1684				120		
MOOR CHAPEL		525	725			50	1800	1800		504		120		
ST JAMES	608	337	25		10		1100	797				52		
LATIMER MEMORIAL	8164	18209	2477	8219	960	635	11200	11200		1400		1100		
BETHESDA	4489	2186	2127	18630	648	150	14400	14400		1800		2000		
BEULAH			200	578			2300	2300				400		
CALHOUN FALLS			800				11120	11120		2000		600		
LAWRENCE CHAPEL		175	271	2267	502		4140	4140						
MT ZION	3754	4290	5628	2518	187	314	15200	15200						
CLEMSON			150	1070				2868						
ANTIOCH			1600	1600	1000	200	7522	7522						
ARIAL		3000	1000	1500	500	120	6648	6648						
MCKISSICK		500	1000	1500		100	4540	4540		300		300		
EASLEY CHAPEL	1000	2000	1000	3000		75	4540	4540		300		300		
JOHN WESLEY	8000	5000	600	3000			1104	1104						
ST JAMES	900	650		400			12048	12048				120		
FAIRVIEW	513	1776	3467	5619	400		14270	14270		1800		3300		
FIRST EASLEY	4013	12721	17586	18106	650	1000	5760	5760		1400				
DACUSVILLE	16200	1345	250	5425	150	159	4420	4420		2100				
GLENWOOD		1200	860	1746			11592	11592				3000		
ST ANDREW		1500	2000	6500	200	146	2900	2900				177		
ST PAUL		2800	1826		212		800	800						
ZION	1600	1200	1400	2800			10200	10200						
FBENEZER		5500	450	675	400	250	3200	3200						
CHIUOLA		100	450	7280	50	185	3500	3500		1200		1320		
DONALDS		800	125	1700		125	1600	1600		650		450		
TRINITY, HONEA PATH	4703	919	4250	5724	378	548	11945	11945				1100		

SOUTH CAROLINA CONFERENCE JOURNAL

372

CHURCH	1950	1951	1952	1953	1954	1955	1956	1957	1958	1959	1960	1961	1962	1963	1964	1965	1966	1967	1968	1969	1970	
DEEP CREEK																						
MT PLEASANT																						
MT SINAI																						
BETHEL																						
HOMELAND PARK																						
JOHN WESLEY																						
MARSHALL MEMORIAL																						
ORVILLE																						
ST JOHN																						
NEW HARMONY																						
THOMPSON CENTENNIAL																						
TOXAWAY																						
TRINITY																						
BELLS																						
BETHLEHEM																						
MOOR CHAPEL																						
ST JAMES																						
LATIMER MEMORIAL																						
BETHESDA																						
BEULAH																						
CALHOUN FALLS																						
LAWRENCE CHAPEL																						
MT ZION																						
CLEMSON																						
ANTIOCH																						
ARIAL																						
MCKISSICK																						
EASLEY CHAPEL																						
JOHN WESLEY																						
ST JAMES																						
FAIRVIEW																						
FIRST EASLEY																						
DACUSVILLE																						
GLENWOOD																						
ST ANDREW																						
ST PAUL																						
ZION																						
FBENEZER																						
CHIUOLA																						
DONALDS																						
TRINITY, HONEA PATH																						
TOTAL	235061	246897	189302	426589	20059	17568	582330	584601	15550	48294	1800	47988	1200									

SOUTH CAROLINA CONFERENCE JOURNAL

373

TABLE NO. 2 — STATISTICAL REPORT

ANDERSON DISTRICT

CHURCH	CONNECTIONAL ADMINIS FUND—Cont				BENEVOLENCES							
	Administration General and Jurisdictional	The Advocate	Administration Conference and Districts	District Personage Fund	World Service and Conference Benevolences			Ministerial Education Fund (Paid)	Black College Fund (Paid)	Missions Priorities Fund (Paid)	Mass Communications Fund (Paid)	General Advance Specials
					Asked	Accepted	Paid					
	50	51	52	53	55a	55b	55c	56	57	58	58	60
DEEP CREEK				13	211	211	211	55	26	19		
MT PLEASANT					209							
MT SINAI	15		91	13	219	219	219	57	27	20	3	88
BETHEL	27		146	48	827	827	827	110		37	11	
HOMELAND PARK	42	103	255	36	615	615	615	160	75	55	8	50
JOHN WESLEY	26	64	158	23	382	382	382	99		34	5	
MARSHALL MEMORIAL	72			61	1054	500		274		93		
ORRVILLE	65			55	952					84	13	
ST JOHN	570		3473	484	8377	8377	8377	800	110	738	108	5631
NEW HARMONY			61	9	147	147	50	38				
THOMPSON CENTENNIAL	62	151	373	52	900	900	900	234	110	80	12	
TOXAWAY	89		538	75	1297	1297	1297	337	158	115	17	208
TRINITY	303		1843	257	4446	4446	4446	1155	542	392	57	10
BELLS	83		442	71	1214	1214	1214	200	75	107	16	700
BETHLEHEM				8	133							
MOOR CHAPEL	11	7	50	10	158	150	150	41	20	12	3	
ST JAMES			5	4	82	40	20			4		
LATIMER MEMORIAL	87	213	529	74	1275	900	900	150	100	113	9	400
BETHESDA	106	258	614	90	1545	1545	1545	402	189	136	20	507
BEULAH	12	30	73	11	175	175	175	46	22	16	3	
CALHOUN FALLS	104		630	89	1520	1520	1520	395	186	134	20	
LAWRENCE CHAPEL	27	65	162	23	390	390	390	102	48	35	5	
MT ZION	90	220	547	77	1319	1319	1319	343	161	117	17	64
CLEMON	378	280	2304	321	5557	5557	5557	1444	678	490	72	6195
ANTIOCH				18	309	309	309					
ARIAL	54		328	46	790	790	790	206		70	11	442
MCKISSICK	36	104	231	33	557	557	557	145	68	49	8	219
EASLEY CHAPEL				28	473	473	235	68	58			
JOHN WESLEY					444	444	35					
ST JAMES		7	19		88	88	88	12			2	
FAIRVIEW	91	221	549	77	1325	1325	1325	344	162	117	17	124
FIRST EASLEY	252	617	1533	214	3699	3699	3699	961	451	326	48	749
DACUSVILLE	35	84	208	29	502	502	502	131	62	45	7	305
GLENWOOD		66	100	23	394	150	150	103		35		
ST ANDREW	56	138	861	96	1661	1661	1661	432	150	147	11	
ST PAUL	21	51	126	18	302	302	302	79		27	4	25
ZION	38	50	200	45	776	776	776	202	95	69	10	
Ebenezer	19		112	16	270	270	270	71	11	24	8	50
CHICOPEE					516							
DONALD			52	13	285	175	175	49				
TRINITY, HONEA PATH	50		150	70	1219	1000	1000	100	5	110	16	362
...
GRACE	131		795	111	1917	1438	1438	498	234	169	25	366
BETHLEHEM	182		1104	154	2662	2662	2662	692	325	235	35	243
TABOR	10	27	65	10	157	157	157	41	20	14	2	
MT BETHEL	32		194	28	468	468	468	122	27	62	6	
PORTER CHAPEL	48		289	41	698	698	698	182		62	9	140
PICKENS CHAPEL					122	31						
ROBINSON CHAPEL	26	63	155	75	374	374	374	98	46	33	5	
UNION					133	25						
PIEDMONT	77	187	465	65	1120	1120	1120	291		99	15	1021
SANDY SPRINGS	18		107	15	1064	257	257	67		23	4	49
ZION	15	50	335	47	605	605	605	210	99	20	11	194
ANN HOPE	37	141	225	32	542	542	542	141	66	48	7	
FRIENDSHIP					396	198	198			17		
ROCK SPRINGS					121	121	121					
JOHN WESLEY	9				123	123	123					
ST JAMES	61	149	371	52	893	893	893	232	109	79	12	
TRINITY	7		40		95	95	95					
ST MARK	189	16	1150	161	2775	2775	2775	721	339	245	36	1241
SHARON	16		273	38	658	658	658	171			9	266
SHILOH	30		182	26	438	438	438	114		39	6	153
SHILOH	73	179	443	62	1068	1068	1068	278	131	94	14	600
RUHAMAH			110	18	297							
HEBRON		20		19	317							
STARR				20	344							
ASBURY-CLARK	5	11	53	8	134	134	131	17	8	12	1	
DICKSON MEMORIAL	44	129	237	35	770	770	770	165			10	
NEW HOPE	69	168	417	59	1005	500	500			89	13	
UNION GROVE	35		100	56	956	500	500	50		30	13	
CHICOPEE	15			12	208	208	208	54	26	19	3	105
SALEM	22	54	133	19	321	321	321	84	40	29	5	44
ST LUKE	104		631	88	1522							561
ZION	9		66	11	177	51	51			10		
DOUBLE SPRINGS	11	27	66	10	159	159	159	42	20	14	3	30
HOPEWELL	26	63	156	22	377	377	377	98	46	34	5	31
WESTMINSTER	62		374	53	901	901	901	234	110	80	12	132
GRACE WILLIAMSTON	116	280	695	100	1677	1677	1679	436	206	148	22	212
BETHEL	8	31	76	11	182	100	100	24	23	7	3	34
FAIRFIELD	15	40	125	22	377	225	225	75	46	17	5	
GOLDEN GROVE				5	85	50						18
TOTAL	4582	4811	28282	4495	77956	67378	66400	15470	5682	5863	867	21755

376

377

SOUTH CAROLINA CONFERENCE JOURNAL

SOUTH CAROLINA CONFERENCE JOURNAL

TABLE NO. 2 - STATISTICAL REPORT

ANDERSON DISTRICT

BENEVOLENCES - Continued

CHURCH	BENEVOLENCES - Continued										GRAND TOTAL PAID (Lines 33-71)	
	Your Service Fund	General Church Offerings	Golden Cross	Conference Advance	Higher Education	Scarborough Methodist College	Edgemoor Children's Home	T. W. Mercost Homes	T. W. Mercost Camp	All Other Benevolences		
	81	82	83	84	85	86	87	88	89	90	91	92
DEER CREEK					76		51	20				4517
MT PLEASANT						201	55					17293
MT SINAI		5				70	100	225	45		32	5863
BETHEL						503	154	200				17286
HOMELAND PARK						351	96	77			83	13922
JOHN WESLEY						326		132		50	100	8830
MARSHALL MEMORIAL								50		90	265	27063
URRVILLE										712	1868	33724
ST JOHN		161		310	7743		1000	2861	1528			286621
NEW HARMONY					7							3753
THOMPSON CENTENNIAL		224			827		226					25134
TOXAWAY		83			1331		325	295	85	17	555	34420
TRINITY			255	30	7613		1113	2591	442	300	878	168941
BELLS		12			800		100	316	100	50	588	30910
BETHLEHEM												3580
MOOR CHAPEL					45		15				10	4334
ST JAMES											3	2014
LATIMER MEMORIAL		50	125		775	250		650	513	150	878	61731
BETHESDA					2293	387		449		100	444	58108
BEULAH					317	44		110		20		4827
CALHOUN FALLS			106		1395	381		508	116	330	792	25264
LAWRENCE CHAPEL		63	10		654	98		194	28	10	79	10392
MT ZION		115	20	20	2210	330		582	225	50	267	42197
CLEMSON		906	103	950	5774	1391		3633	1678	1000	1597	49626
ANTI OCH												5243
ARIAL	12	121	15	47	716			694	87	25	381	21075
MCKISSICK	5	119	32	18	511		140	254	51		118	14458
EASLEY CHAPEL								25				14542
JOHN WESLEY												22200
ST JAMES					81	19						3584
FAIRVIEW		88	70	27	604	332		533	100		276	32547
FIRST EASLEY		211	83	149	4862	926		1819	675	199	838	101992
DACUSVILLE	33	100	100		461	126		793	131		105	35247
GLENWOOD					50	110					50	9961
ST ANDREW					450	104						35163
ST PAUL		17			278	76		64			66	9881
ZION					370	195		64		130	230	22553
EBENEZER		89	118	16	352	68		579	83		18	13157
CHICQUOLA		18						300			3	15407
DONALDS					34	50		125	74	20	55	6655
TRINITY, HONEA PATH		128	165		825	100		261	150	35	382	16858
WILSON					111			180				5174
WINDY HILL					200			154				12079
WILSON		15			44			220	117		111	15079
WILSON		171			1208	349		1005	225	220	253	42274
BETHEL		25			24	27						6785
BETHEL GROVE												2560
MOUNT ZION												1197
PENDELTON		154	13	434	3759	480		577	639	280	928	61515
GRACE		85	50	64	4139	563		545		1200	623	81306
BETHLEHEM					145	40		100	179		30	7909
TABOR					40	100		60			55	8419
MT BETHEL			5		131	58		396	25	40	88	16971
PORTER CHAPEL				50	333	175		139		40	159	19143
PICKENS CHAPEL												2025
ROBINSON CHAPEL					651	94					22	24191
UNION												2143
PIEDMONT		168		125	1028	281		1433	145	73	218	34891
SANDY SPRINGS					193	65		314		50	55	4907
ZION					730	145		235	180	76	160	20048
ANN HOPE					858	136		189	100	100	195	24484
FRIENDSHIP					70			72	19		20	11002
ROCK SPRINGS					50							2820
JOHN WESLEY								8				3634
ST JAMES		20			820	224		52	22		61	27260
TRINITY					87	24		9				3200
ST MARK		261	25		4150	695		959	567	10	1025	73454
SHARON		64			310	165		200	200	50	170	17794
SHILOH					110	120		30			90	15369
SHILOH		12	100	600	981	268		141			206	47985
RUHAMAH								346				14949
HEBRON					40	40		14			50	14307
STARR								377				17097
ASBURY-CLARK					61	17		30	7			4404
DICKSON MEMORIAL		69			229			175	200	25	25	33764
NEW HOPE												40553
UNION GROVE					75	55		175	210	25	50	35961
CHICOPEE					142	52		107			133	5627
SALEM					395	81					61	7769
ST LUKE				30				677	302	58	53	46207
ZION								30	60		10	3211
DOUBLE SPRINGS		7			146	40		110	47	5	35	4072
HOPWELL		138			63	95		145	101	16	155	9102
WESTMINSTER		41		25	828	226		287	352			22174
GRACE WILLIAMSON		60	100	130	1539	420		604	300	108	786	50256
BETHEL					316	23						11370
FAIRFIELD					32	50		15	21	13		12591
GOLDEN GROVE												1484
TOTAL	117	4053	1451	3025	68779	13918	29968	11380	5815	17383	2352197	

SOUTH CAROLINA CONFERENCE JOURNAL

SOUTH CAROLINA CONFERENCE JOURNAL

TABLE NO. 2 — STATISTICAL REPORT

CHARLESTON DISTRICT

CHURCH	LOCAL CHURCH EXPENDITURES						MINISTERIAL SUPPORT						
	Prin. and Int. on Indebtedness - Loans Mortgages, etc.	Paid on Buildings and Improvements (not inc. funds borrowed)	Current Expense for Program (including church school)	Other Current Operating Expenses (not including program expenses)	Miscellaneous Benevolences	U M W	LOCAL CHURCH						
							Pastor's Salary		Associate's (s) Salary (Amount paid)	Travel Allowance Pd		U M U's and Other Cash Allow's Pd.	
							Amount Set	Amount Paid		Pastor	Associate(s)	Pastor	Associate(s)
33	34	35	36	37	38	39a	39b	40b	41a	41b	42a	42b	
BEREA		532	2774				3141	3141					
ECCLLES			263				1663	1663				182	
HOOD'S CHAPEL		1680	2301				4138	4138				300	
BETHEL, BONNEAU		2700	300		400		5800	5800		600		300	
ALDERSGATE	15198	13000	9007	41082	100	953	17560	17560		2286		1554	
ASBURY MEMORIAL	6307	11453	7440	25322	40		13000	13000	2640	476			
BETHANY	6823	1226	1958	17483		734	16538	16538			716	3210	359
BETHEL CHARLESTON	21912	9378	13973	39646	1825	500	18243	18243	10280	2862		100	
CENTENARY	2280	1400	100	2400	120	300	9500	9500		1267			
CHEROKEE PLACE	433	22201	22857	40923	1697	526	18955	18955					
COKE SBURY	1517	6571	3212	394	421		16290	16290					
EPWORTH	4321	4417	1404	8103		116	13310	13310		1400		480	
FOLLY BEACH		2754	891	3000			4938	4938					
NEW FRANCIS BROWN	12832	4000	4325	1000	500	180	10600	10600		2741		2120	
ENOCH CHAPEL		4000	250	500	300		1569	1569		724		224	
GOOSE CREEK	5535	13215	20363			185	9600	9600					
SMYRNA		850	5230				2400	2400					
GRACE	37820	27082	11685	29372	93	360	15500	15500		3350		4900	
FIRST ISLE OF PALMS	9134	176	835	8604	1000		14250	14250		1500		2000	
BETHLEHEM		6170	10500				1500	1125	486	225	97	150	64
ST. JAMES		45000	27000			90	2101	2101	945	419	187	279	126
WEBSTER		11450					1920	1440	666	288	133	192	88
WESLEY JOHN'S ISLAND	800	3000	19650				4992	3744	1287	748	256	499	171
WESLEY, YONGES IS	8004	1050	39000			50	6800	5100	2025	1020	405	680	270
JOHN WESLEY	36949	857	22362	56664	445	1561	23200	23200					
MIDLAND PARK	31928	5400	7080	37206			18350	18350					
MT CARMEL	4669	120000	1700	2950	465	402	10720	10720		1000		1000	
JOSHUA	5120	1500	19496	297	200	11586	11586			1192		700	
HIBBEN	14282	3360	7028	28196	100	996	16264	16264	10040	2655	656	3745	600
NORTH CHARLESTON	12975	2500	36339	44788	1505	1805	16500	16500		2500		3000	
OLD BETHEL	6000	3500	1700	5000			10150	10150		1805		800	
ST PAUL			60	300			660	495					
GROVE HALL			40	300			1200	960					
ST ANDREWS	1992	1863	664	5344			8100	8100		1500			
ST JOHN	2280	37	36	382			3380	3380					
ST JAMES		9313	321	17066	72	201	4280	4280	2140			1700	180
ST MARK	8599	7069	3036	13513	428	943	13000	13000		3100		2420	
TRINITY	11000	7700	6950	3425			14520	14520		2301		200	
WASHINGTON			825	3425			4600	4600				200	
WESLEY			600	2876			4300	4300				200	
WESLEY													

380

SOUTH CAROLINA CONFERENCE JOURNAL

ST PAUL	4000	12481	880	1594	33	20	5812	5812		190		330	
ST JOHN	4280	6000	1200	1000	680	140	11915	11915		2100		1000	
ST JAMES		7000	1000	1000	20		840	840		20			
MCCLELLANVILLE		1330	400	1000	100		5800	5800		500			
OCEAN GROVE			933				920	920					
WREN'S CHAPEL		166	115				2760	2760					
CENTENARY							1220	1220					
IBENEZER	2417	5009	1148	3832		20	1600	1600				300	
MONCK'S CORNER	8637	45716	8115	40110		655	16300	16300					
FRIENDSHIP		1657	1201	1633			120	4750					
PINDOLIS	5736	502	1414	4251	100		125	8150			800		
WESLEY	1632	1500	500	1745	620	80	10545	10545				700	
SOLOMON TEMPLE		350	225	150	250		900	900			25		
RAVENEL			18	318			1000	1000			100		
WESLEY MEMORIAL			599	3228	450	380	10215	10215			598		
REHOBOTH		2074	200	196									
ST STEPHEN		366	303	200	120		3080	3080					
JEHOVAH	1620	355	160	378	177	150	5249	5249		1620		367	
SUMTER CHAPEL			352	360			3927	3927				100	
ZION		5000	355	350		200	4976	4976				360	
NEW HOPE		5200	250	308	160	50	3689	3689				360	
STEWART CHAPEL		4585	280	200	200		959	959		1431		400	
ZION		4410	370	995	219	50	1852	1852				400	
BETHANY SUMMERVILLE	27362	6045	15304	161280	1579	1555	20150	20150				400	
STALLVILLE	12615	3960	2663	7259	44	185	11000	11000				3600	
BODNE HILL	9864	4320	7737	15926		50	12420	12420				2791	
KNIGHTSVILLE	3113	3700	2602	8471	500	480	12625	12625				80	
CAMPBELL HILL		7000	80	550	200		1356	1356				180	
MURRAY	12000	1200	409	500	1000	75	5239	5239				222	
WESLEY		16000	300	400	500	70	4600	4600				200	
TOTAL	366689	530879	352911	735928	16867	16054	571030	570422	30509	54016	2450	44376	1858

381

SOUTH CAROLINA CONFERENCE JOURNAL

TABLE NO. 2 — STATISTICAL REPORT

CHARLESTON DISTRICT

CHURCH	MINISTERIAL SUPPORT — Continued										CONNECTIONAL ADMINISTRATIONAL FUNDS		
	OTHER THAN LOCAL CHURCH										Interdenominational Coop Fund		
	Pension Fund		Dist Supt's Fund		Episcopal Fund		Equitable Salary Fund		Temporary General Aid		Conference Insurance Paid	Assted	Paid
	Appportioned	Paid	Appportioned	Paid	Appportioned	Paid	Appportioned	Paid	Appportioned	Paid			
43a	43b	44a	44b	45a	45b	46a	46b	47a	47b	48b	49a	49b	
BEREA	386	386	59	59	26	26	35	35	9		50	6	
ECCLES	242	242	37	36	17	16	22	22	6		77	4	
HOOD'S CHAPEL	598	598	92	92	40	40	54	54	14	6	100	9	9
BETHEL, BONNEAU	769	769	118	118	52	52	69	69	18	18	245	11	11
ALDERSGATE	5894	5894	898	898	392	392	529	529	138	138	1872	84	84
ASBURY MEMORIAL	3656	3656	557	557	243	243	328	328	86	86	1161	52	52
BETHANY	3529	3529	538	538	235	235	317	317	83	83	1121	50	50
BETHEL CHARLESTON	7400	7400	1128	1128	492	492	664	664	173	173	2350	105	105
CENTENARY	1777	1600	271	271	119	119	160	160	42	42	200	26	26
CHEROKEE PLACE	6149	6149	937	937	409	409	551	551	144	144	1953	87	87
COKESBURY	2705	2705	413	413	180	180	243	243	63	63	859	39	39
EPWORTH	2385	2385	364	364	159	159	214	214	56	56	758	34	34
FOLLY BEACH	1092	1092	167	167	73	73	98	98	26	26	347	16	16
NEW FRANCIS BROWN	1213	1213	185	185	81	81	109	108	29	29	386	18	18
ENOCH CHAPEL	332	332	51	51	23	23	30	30	8	8	106	5	5
GOOSE CREEK	1349	1349	206	206	90	90	121	121	32	32	429	20	20
SMYRNA	234	234	36	36	16	16	21	21	6	6	75	4	4
GRACE	4633	4633	706	706	308	308	416	416	108	108	1472	66	66
FIRST ISLE OF PALMS	3305	2500	504	150	220	150	297		77		200	47	
BETHLEHEM	505	150	77	177	34	34	46		12	10		8	8
ST. JAMES	615	615	94	94	41	41	56	56	15	15	195	9	9
WEBSTER	605	605	93	93	41	41	55	55	15	15	193	9	9
WESLEY JOHN'S ISLAND	1639	800	250	250	109	109	147	100	39		100	24	
WESLEY, YONGES IS	725	725	111	111	49	49	65	65	17	17	231	11	11
JOHN WESLEY	9380	9380	1429	1429	624	624	841		219		2979	133	
MIDLAND PARK	3527	3527	538	538	235	235	316	316	83	83	1120	50	50
MT CARMEL	1675	1675	256	256	112	112	151	151	39	39	532	24	24
JOSHUA	1857	1857	283	283	124	124	167	167	44	44	590	27	27
HIBBEN	5518	5518	841	841	367	367	495	495	129	64	1753	79	39
NORTH CHARLESTON	8552	8552	1303	1303	569	569	767	767	199	199	2716	121	
OLD BETHEL	1409	1409	215	215	94	94	127	127	33	33	448	20	20
ST PAUL	71	113	11	11	5	5	7	7	2	2		1	1
GROVE HALL	113	113	18	18	8	8	11	11	3	3	36	2	2
ST ANDREWS	1273	1273	194	194	85	85	115	115	30		405	18	
ST JOHN	397	397	61	61	27	27	36	36	10			6	
ST JAMES	2100	2100	320	320	140	140	189	189	49	49	667	30	39
ST MARK	3415	3415	521	521	227	227	307	307	80	80	1085	49	
TRINITY	4323	4323	659	659	288	288	388	388	101	101	1373	62	
WASHINGTON	528	528	81	81	36	36	48	48	13	13	168	8	8
WESLEY	537	537	82	82	36	36	49	49	13	13	171	8	8
WESLEY	2543	2543	388	388	169	169	228	228	60	60	808	36	36
ST NABOB	421	421	67	67	29	29	39	39	10		135	6	
ST JOHN	117	117	17	17	7	7	9	9	2		31	1	
ST JAMES	100	100	14	14	6	6	8	8	2		26	1	
MILLETTSVILLE	416	416	61	61	26	26	35	35	9		111	5	
CRENSHAW	151	151	22	22	9	9	12	12	3		44	2	
WENTZ CHAPEL	167	167	26	26	12	12	16	16	4		59	3	
CENTENARY	402	402	61	61	25	25	34	34	9		117	5	
TRINITY	417	417	67	67	29	29	39	39	10		135	6	
MUNCKS CORNER	4042	4042	616	616	269	269	363	363	94	94	1284	58	
FRIENDSHIP	796	796	121	121	53	53	72	72	19	19	253	12	
PENIDOLIS	1787	1787	273	273	119	119	161	161	42	42	568	26	26
WESLEY	1129	1129	173	173	72	72	94	94	24	24	317	14	
SOLDON TEMPLE	156	156	24	24	11	11	14	14	3	3	422	19	
RAVENEL	121	91	19	19	8	8	11	11	3	3	50	3	
WESLEY MEMORIAL	1396	1396	213	213	93	93	126	126	33	33	444	20	
ST STEPHEN	373	374	57	60	25	24	34	36	9	11	119	6	
JEHOVAH	846	846	129	129	57	57	76	76	20	20	269	12	
SUMTER CHAPEL	336		52	23			31		8				
ZION	510	510	78	78	34	34	46	46	12	12	162	8	8
NEW HOPE	558	425	85	85	38	38	50	50	13	7	177	8	8
STEWART CHAPEL	312	637	80	80	35	35	47	47	13	13	167	8	8
ZION	384	312	48	48	21	21	28	28	8	8	99	5	5
BETHANY SUMMERVILLE	8002	8002	59	59	26	26	35	35	9	9	122	6	6
STALLSVILLE	1927	1927	1219	1219	532	532	718	718	187	187	2542	114	
BOONE HILL	2352	2352	294	294	129	129	173	173	45	45	574	28	
KNIGHTSVILLE	2000	2352	359	359	157	157	211	211	55	55	635	29	
CAMPBELL HILL	194	2000	305	305	133	133	180	180	47	47	62	3	
MURRAY	717	194	110	30	13	13	18	18	5	5	747	34	34
WESLEY	663	717	110	30	13	13	18	18	5	5	635	29	29
TOTAL	134494	663	101	101	48	48	65	65	17	17	228	11	11
		131605	101	101	45	100	60	60	16	16	211	10	10
		20521	20164	8973	8929	12089	10628	3165	2500	39804	1938	961	

382

383

SOUTH CAROLINA CONFERENCE JOURNAL

SOUTH CAROLINA CONFERENCE JOURNAL

TABLE NO. 2 — STATISTICAL REPORT

CHARLESTON DISTRICT

CHURCH	CONNECTIONAL ADMINIS FUND—Cont				BENEVOLENCES							
	Administration General and Jurisdictional	The Advocate	Administration Conference and Districts	District Parsonage Fund	World Service and Conference Benevolences			Ministerial Education Fund (Paid)	Black College Fund (Paid)	Missions Priorities Fund (Paid)	Mass Communications Fund (Paid)	General Advance Specials
					Asked	Accepted	Paid					
	50	51	52	53	55a	55b	55c	56	57	58	58	60
BEREA	5		25	15	269	110	110					
ECCLES	11		30	15	169	100	100	30				
HOOD'S CHAPEL	26	62	75	36	417	200	200	50		15	5	
BETHEL, BONNEAU	33		198	46	536	100	100	124	66	42	7	16
ALDERSGATE	249		1515	350	4104	4104	3078	143	75	48	47	537
ASBURY MEMORIAL	155		940	217	2546	2546	2546	300	200	200	30	552
BETHANY	149	100	907	210	2457	2457	1739	75	100	193	29	311
BETHEL CHARLESTON	313		1902	439	5153	5153	5153	1192	628	404	59	417
CENTENARY	75	184	106	1237	1097	590	590	151	97	15	15	
CHEROKEE PLACE	260		1581	365	4282	4282	4282	991	261	168	49	600
COKESBURY	115	280	696	161	1884	1884	1884	436	230	148	22	100
EPWORTH			613	142	1661	240	440					52
FOLLY BEACH	47	113	281	65	761	761	761	176	93	60	9	
NEW FRANCIS BROWN	52		312	72	845	845	845	196	103	67	10	75
ENOCH CHAPEL	14	35	86	20	231	231	231	54	29	19	3	25
GOOSE CREEK					939	939						
SMYRNA	10		61	14	163	163	163	38	20	13	2	
GRACE	196	480	1191	275	3226	3226	3526	747	394	253	37	1470
FIRST ISLE OF PALMS					2301	2301						159
BETHLEHEM			25		352	352	527		25		4	
ST. JAMES	26	39	158	37	428	428	428	99	53	34	5	5
WEBSTER				36	422	422	422	98	52	34	5	
WESLEY JOHN'S ISLAND					1141	1141	641					
WESLEY, YONGES IS	31	29	187	43	505	505	505	117	62	40	6	
JOHN WESLEY					6531	6531	6531					2994
MIDLAND PARK	149		907	209	2456	2456	2456	568	300	193	29	
MT CARMEL	71	174	431	100	1166	1166	1166	270	143	92	14	
JOSHUA	79	192	478	110	1293	1293	1293	299	158	102	30	35
HIBBEN	233	285	1418	327	3842	3842	3842	889	234	302	21	1537
NORTH CHARLESTON	361		2198	507	5955	5955	5955	1378	467	68	68	5465
OLD BETHEL	60	146	362	84	981	981	981	227	120	77	12	
ST PAUL	3	8	19	5	50	50	50	12	7	4	1	
GROVE HALL	5	12	29	7	79	79	79	19	10	7	1	2
ST ANDREWS					887	887						509
ST JOHN					277	277						
ST JAMES	89	218	540	125	1462	1200	1200	339	179	115	17	415
ST MARK	144		878	203	2378	1200	1200	100	50	187	28	344
TRINITY	127		1111	257	3011	3011	3011	697	85	236	35	1410
WASHINGTON	23	55	136	32	368	368	368	85	45	29	5	
WESLEY	23	56	138	32	374	374	374	87	46	30	5	
WESLEY	108	263	654	151	1771	1771	1771	410	216	139	21	15
ST PAUL	11		21	5	122	122	122	110	70	40	7	108
ST JOHN	15		18	4	156	156	156	102	62	33	5	
ST JAMES	15		20	5	156	156	156	102	62	33	5	
MULLENVILLE	15		20	5	156	156	156	102	62	33	5	
DELAN DRIVE	15		20	5	156	156	156	102	62	33	5	
WREN'S CHAPEL	15		20	5	156	156	156	102	62	33	5	
CENTENARY	10		11	3	74	74	74	57	30	15	3	
IBENEZER	22		129	30	117	117	117	153	35	19	3	
MONCK'S CORNER	19	46	113	26	144	144	144	81	43	23	2	
FRIENDSHIP	171	418	1039	240	2814	2814	2814	71	38	24	4	103
PINDPOLIS	34	83	205	48	553	447	447	651	343	221	33	2442
WESLEY	76	185	460	106	1244	1244	1244	128	68	44	7	200
SOLOMON TEMPLE	56	138	342	79	925	925	925	288	152	98	15	40
RAVENEL	7	17	40	10	108	108	108	25	113	73	11	220
WESLEY MEMORIAL			5	4	84	42	42	5	14	18	2	
REHOBOTH	59		180	83	972	972	972	225	5	1	1	28
ST STEPHEN			93	24	760	100	96	13	33	50	12	184
JEMOVAH	20		218	51	589	230	230	55	55	25	3	55
SUMTER CHAPEL	22		238	54	234	234	93	22	11	7	1	
ZION	24	53	132	31	355	355	200	83	44	28	5	
NEW HOPE	23	55	100	34	388	388	302	90	38	30	5	
STEWART CHAPEL	14	33	65	19	366	366	366	45	29	5	5	
ZION	17	40	99	23	217	217	217	46	27	17	3	
BETHANY SUMMERVILLE	338	828	2057	475	5572	5572	5572	1289	679	437	64	50
STALLVILLE				115	1342	530						256
BOONE HILL	100	244	605	140	1638	1638	1638	379	200	129	19	211
KNIGHTSVILLE	85	207	514	119	1392	1392	1392	322	170	110	16	225
CAMPBELL HILL	9	20	50	12	135	135	135	32	17	11	2	3
MURRAY	31	75	185	43	500	500	500	116	61	40	6	
WESLEY	28	69	171	40	462	462	462	107	57	37	6	
TOTAL	4593	5506	28296	6913	93656	88539	80666	15256	6658	5536	903	21290

384

385

SOUTH CAROLINA CONFERENCE JOURNAL

TABLE NO. 2 - STATISTICAL REPORT

CHARLESTON DISTRICT

CHURCH	BENEVOLENCES - Continued										GRAND TOTAL PAID (Lines 33-71)
	Youth Service Fund	General Church Offerings	Golden Cross	Conference Advance Specials	Higher Education	Spartanburg Methodist College	Edwin Children's Home	The Methodist Homes	The Methodist Camp	All Other Benevolences	
	61	62	63	65	66	67	68	69	70	71	72
BEREA					55	10	200				7423
ECCLES					54		30				2589
HOOD'S CHAPEL					220		103				9992
BETHEL, BONNEAU		58			552	25	40	20			14791
ALDERSGATE		119			492	137	366	287			117990
ASBURY MEMORIAL		150	6	30	642	568	805	311	100	260	75721
BETHANY		30			400	200	400	300	50	526	56354
BETHEL CHARLESTON		52	52	50	4210	1148	1866	762	100	606	154519
CENTENARY					550		11				21664
CHERRY PLACE		284	83		2646	477	1398	609	305	647	132828
COCKESBURY					1539	420					38883
EPWORTH					12		205	116	86	433	39730
FOLLY BEACH					1202	170	240	215	87	181	19102
NEW FRANCIS BROWN					691	189				100	43030
ENOCH CHAPEL					386	52				25	9191
GOOSE CREEK		18			139	37	40	66		237	51454
SMYRNA		23			2785	719	726	532	208	150	9643
GRACE					825		300	179			151494
FIRST ISLE OF PALMS			45		612	25					42333
BETHLEHEM					528	96	20				20464
ST. JAMES		15			634	20					78738
WEBSTER					20						16569
WESLEY JOHN'S ISLAND		17			663	113					32192
WESLEY, YONGES IS								25	184	1180	60609
JOHN WESLEY				375			1347				169086
MIDLAND PARK				70	765	500	135	250	75	75	112514
MT CARMEL					1809	260	42				150267
JOSHUA					1056	288					47303
HIBBEN		123	65		2964	857	1264	741		131	112232
NORTH CHARLESTON		196	64	10	2694		2401	2226	280	1585	161873
OLD BETHEL					802	219	20				34411
ST PAUL					41	11					992
GROVE HALL		8		2	70	18	6		5		1771
ST ANDREWS		73			185		194				22496
ST JOHN											6562
ST JAMES			40		1328	326	175	327		260	25632
ST MARK		85		25	465	200	690	419	125	297	65183
TRINITY		190			2018	671	2008	564	276	538	80054
WASHINGTON		30			769	87					11591
WESLEY		52			594	84	15	51	15	15	10504
WESLEY		146	50		3332	195	100			50	12038

386

SOUTH CAROLINA CONFERENCE JOURNAL

MT WESLEY					155	185	15				1515
ST JOHN					155	155	15				1515
ST JAMES					155	155	15				1515
M. L. LILLIANVILLE					155	155	15				1515
ULIAN GROVE			50		665	127	105	100			9883
WREN'S CHAPEL					201	55	56				10000
CENTENARY					122	13	40				4774
ERENIZER						78	19				2559
MONCK'S CORNER		20	10	25	100	68	50	25		125	5601
FRIENDSHIP		100	50	100	2536	627	1037	1079	225	713	19000
PINDOLIS		20			693	124	98	45	25		141240
WESLEY		27			1707	278	309	92	31		13755
SOLOMON TEMPLE		8			1057	207	30	30		60	29862
RAVENEL					90	25					24111
WESLEY MEMORIAL		13	5		148	5	20	10		3	2626
REHOBOTH		58	19	42	195	50	1080	265	86	65	1928
ST STEPHEN				4	132	48	43	35	2		21367
JEHOVAH					320	55	118	34	35		7272
SUMTER CHAPEL			10	34	112					50	13221
ZION					222	80				10	5678
NEW HOPE					225	77	35	26	25	12	10210
STEWART CHAPEL		23			100					62	13077
ZION					146	49	10				13130
BETHANY SUMMERVILLE					219	60					9048
STALLSVILLE					4553	1242	1817	1166		754	11059
BCONE HILL		95	32				111	29			274926
KNIGHTSVILLE					2613	365	614	450	300	233	43630
CAMPBELL HILL		90	20		1514	311	682	466	200		62552
MURRAY		26	5		215	30	15	5	15		41263
WESLEY		110			537	112	55				10593
TOTAL	20	52	26	5	378	103	51	53	2875	24	24135
	20	2311	632	972	59756	12977	22708	11949	2875	9506	25798
											3236873

387

SOUTH CAROLINA CONFERENCE JOURNAL

TABLE NO. 2 - STATISTICAL REPORT

COLUMBIA DISTRICT

CHURCH	LOCAL CHURCH EXPENDITURES						MINISTERIAL SUPPORT							
	Prin. and Int. on Indebtedness, Loans, Mortgages, etc.	Paid on Buildings and Improvements (not inc. funds borrowed)	Current Expense for Program including church school)	Other Current Operating Expenses (not including program expenses)	Miscellaneous Beneficences	U.M.W.	LOCAL CHURCH				Travel Allowance Pd		Util's and Other Cash Allow's Pd	
							Pastor's Salary		Associate's (s) Salary (Amount paid)	Pastor	Associate(s)	Pastor	Associate(s)	
							Amount Set	Amount Paid						
33	34	35	36	37	38	39a	39b	40b	41a	41b	42a	42b		
ST JOHN'S		14412	5282	16897	175	389	13975	13975				3225		
TRINITY BLYTHEWOOD	6967		7075				11544	11544			2256	1700		
BEULAH		12676	560	1621	50	239	5755	5755			179			
OAK GROVE		5000	798	1300			2578	2578						
ZION			135				966	966				134		
CHAPIN	18652	385	7218	10521	3199	822	14700	14700		400		2200		
ASBURY MEMORIAL	42185	1500	13314	33966	2500	875	19008	19008						
BETHEL COLUMBIA	19219	5029	15170	17640	57	1010	18400	18400		175		750		
BROOKLAND	4800	468	1300	6875	140	150	1687	1687						
COLLEGE PLACE	19506	3019	13902	47030	1531	759	15850	15850	9800	2551	2700	2000		
ASHLAND	17013	50536	15930	17360		1422	12300	12300		2200	1600			
EPWORTH MEMORIAL			4830	7706	500	440	10000	10000						
FAIR LAWN	9472	26922	3038	8205	374	92	10780	10780		2810	3900			
FRANCIS BURNS	2000	5500	2700	1042	180	349	13250	13258		1336	1100			
GREEN STREET	3363	5777	4177	8012	194	186	14800	14800			600			
LEBANON		1461	7553	9184		434	15750	15750						
MCLEOD		265	1012	5335	1744	200	6760	6760		1560	1000			
MAIN STREET	93664	11935	6507	83699	1802		22350	23220	12340		900	38		
MILL CREEK														
MT HEBRON		11997	34730	33901	1525	2291	11700	11700		3500	2800			
MT PLEASANT		200	1300	3500	360	334	6650	6650		644				
PISGAH		7041	1531	2333	50		4664	4664		388				
PLATT SPRINGS	15192	2003	9567	7543	41	496	10000	10000		2500	3500			
REHOBOTH	9936	150	5870	320		60	12400	12400		600				
ST JAMES	9779	1641	710	15173		803	14756	14756						
ST JOHN	2244	3325	614	6033	30	300	4775	4775		1470	1245			
SHADY GROVE														
ST LUKE	5555		240	3550		300	2588	2588		1128	900			
ST MARK	7875	8365	4744	33220	15	832	13600	13600		2200	2200			
SHANDON	63908	56414	43873	141116		4890	25000	25000	16695	1657	1500	1233		
BEULAH		603	676	1020	3019		3600	3600			600			
SHILOH		8500	11197				4000	4000						
SUBER MARSHALL	8460	204	2738	3829	90	184	9600	9600		2000	1500			
TRENHOLM ROAD	24858	10524	30128	61493			16000	16128		2771	1412			
TRINITY	2995	8553	4649	12423	138	254	16400	16400						
VIRGINIA WINGARD	33360	6665	24410	45460	356	950	17400	17400			1500	2422		
WASHINGTON STREET	4640	19128	14924	113608	1187	6220	18695	18695	13214	3000	2320	2000		
WESLEY	5833	639	198	4745	89	240	11948	11677		1009	700			
WESLEY MEMORIAL		4495	28129	13512	2787	1426	20850	20850	6458					

SOUTH CAROLINA CONFERENCE JOURNAL

388

CHURCH	33	34	35	36	37	38	39a	39b	40b	41a	41b	42a	42b
SWANSEA													
REHOBOTH													
PINE BRANCH													
SHILOH													
SALEM													
SHADY GROVE													
UNION													
LEESVILLE													
BOILING SPRINGS													
LESLINGTON													
MT HOREB													
RED BANK	10063	1519	3472	3390	100	1074	16305	16305					
BETHEL	18000	2000	1462	8335		169	9000	9000					
EBENEZER		300	427	512	76		14560	14560					
PELION			974	1143	374		2000	2000					
SHARON	8000	1790	587	1196	204		4000	4000					
CAPER'S CHAPEL		700	463	532	242		5400	5400					
NEW HOPE		527	351	990	25	120	2640	2640					
MT PLEASANT	453	983	1019	1607	50	20	4172	4172		99		298	
WIGHTMAN			2639	4614	50	80	8320	8320		201		602	
ZION	16046		1692	6532	466	470	9700	9700		600		1700	
NAZARETH		2243	1320	7166	132	486	4686	4686		217		1530	
RIDGE SPRING	7481	11615	1370	2548	117	176	5732	5732		265		1870	
SPANN		2023	650	1024	1067	215	7400	7400					
BETHANY			35	415	256		4700	4700					
BUTLER		2609	1178	2208	57	176	1225	1225					
EMORY		1037	1274	1449			13016	13016		784			
ZOAR		14197	1522	2874	1020	58	5000	5000		137		200	
ST. PAUL			199	957			5281	5282		137			
BETHLEHEM		7774	2100	20655		1343	2700	2700					
GASSAWAY		2235	480	2073			20304	20304					
SHILOH			789	1142	319	142	4700	4700				500	
CALVARY		3693	617	1172			3800	3800				500	
OAK GROVE		3092	821	2638	738	15	4000	4000				500	
SWANSEA		867	587	1001	25	246	6000	6000				500	
TOTAL	589115	427711	470272	1041745	49446	37128	768322	769058	67767	62558	5816	73877	6891

SOUTH CAROLINA CONFERENCE JOURNAL

389

TABLE NO. 2 - STATISTICAL REPORT

COLUMBIA DISTRICT

CHURCH	MINISTERIAL SUPPORT -- Continued											CONNECTIONAL ADMINISTRATIONAL FUNDS	
	OTHER THAN LOCAL CHURCH											Interdenominational Coop Fund	
	Pension Fund		Dist. Supt's Fund		Episcopal Fund		Equitable Salary Fund		Temporary General Aid		Conference Insurance Paid	Askerd	Paid
	Appportioned	Paid	Appportioned	Paid	Appportioned	Paid	Appportioned	Paid	Appportioned	Paid			
43a	43b	44a	44b	45a	45b	46a	46b	47a	47b	48b	49a	49b	
ST JOHN'S	3733	3733	569	569	249	249	335	335	80	80	1186	49	
TRINITY BLYTHEWOOD	1650	1650	252	252	110	110	148	148	36	36	524	22	
BEULAH	841	841	129	129	56	56	76	76	18	18	268	11	11
OAK GROVE	613	613	94	94	41	41	55	55	14	14	195	8	8
ZION	140	140	22	22	10	10	13	13	3	3	45	2	2
CHAPIN	2734	2734	417	417	182	182	245	245	59	59	869	36	
ASBURY MEMORIAL	7309	7309	1114	1114	486	486	655	655	156	156	95		
BETHEL COLUMBIA	5621	5621	857	857	374	374	504	504	120	120	1785	73	73
BLUFF ROAD	149	149	23	23	10	10	14	14	4	4	47	2	2
BROOKLAND	6827	6827	1040	1040	454	454	612	612	146	146	2168	89	
CAYCE	7376	7380	1124	1128	491	492	661	660	158	156	2340	96	96
COLLEGE PLACE	5074	5074	773	773	338	338	455	455	109	109	1612	66	66
ASHLAND	38	38	6	6	3	3	4	4	1	1	12	1	1
EPWORTH MEMORIAL	256	256	39	39	17	17	23	23	6	6	82	4	4
FAIR LAWN	2676	2676	408	408	178	178	240	240	57	57	850	35	
FRANCIS BURNS	1743	1743	266	266	116	116	157	157	38	38	554	23	23
GREEN STREET	2465	2465	376	376	164	164	221	221	53	53	32		
LEBANON	2249	2249	343	343	150	150	202	202	48	48	715	30	30
MCLEOD	842	842	129	129	56	56	76	76	18	17	89	11	10
MAIN STREET	11078	11078	1688	1688	737	737	993	993	237	66	3518	144	26
MILL CREEK	1236	1436	189		83		111		27			16	
MT HEBRON	5031	5031	767	767	335	335	451	451	108	108	1598	66	66
MT PLEASANT	1121	1121	171	171	75	75	101	146	24	24	356	15	15
PISGAH	753	753	115	115	51	51	68	68	17	17	240	10	10
PLATT SPRINGS	2632	2632	401	401	175	175	236	236	57	57	836	35	35
REHOBOTH	1537	1537	234	234	103	103	138	138	33	33	488	20	20
ST JAMES	2288	2288	349	349	152	152	205	205	49	49	727	30	
ST JOHN	1413	1414	216	216	94	94	127	127	31		449	19	
SHADY GROVE													
ST LUKE	1128	1128	172	172	75	75	101		25		15		
ST MARK	5077	5077	774	774	338	338	455	455	109	109	1613	66	
SHANDON	22009	22009	3353	3353	1463	1463	1973	1973	469	469	6990	285	285
BEULAH	581	581	89	89	39	39	53	53	13	13	185	8	
SHILOH	580	580	89	89	39	39	52	52	13	13	110	8	8
SUBER MARSHALL	1802	1802	275	275	120	120	162	162	39	39	573	24	24
TRENHOLM ROAD	10064	10064	1533	1533	669	669	902	902	215	160	3196	131	97
TRINITY	1859	1859	284	284	124	124	167	167	40	40	591	25	
VIRGINIA WINGARD	8591	8591	1309	1309	571	571	770	770	184	178	2729	112	106
WASHINGTON STREET	16529	16529	2518	2518	1099	1099	1482	1482	353	353	5249	215	215
WESLEY	1777	1776	271	271	119	119	160	160	38	38	215	23	8
WESLEY MEMORIAL	7671	7671	1169	1169	510	510	688	688	164	164	2436	100	100

390

WESLEY	1777	1776	271	271	119	119	160	160	38	38	215	23	8
WESLEY MEMORIAL	7671	7671	1169	1169	510	510	688	688	164	164	2436	100	100
TOTAL	220784	218311	33669	32505	14710	13717	19818	19163	4750	3984	65390	2897	1999
WESLEY	1777	1776	271	271	119	119	160	160	38	38	215	23	8
WESLEY MEMORIAL	7671	7671	1169	1169	510	510	688	688	164	164	2436	100	100
WESLEY	1777	1776	271	271	119	119	160	160	38	38	215	23	8
WESLEY MEMORIAL	7671	7671	1169	1169	510	510	688	688	164	164	2436	100	100
WESLEY	1777	1776	271	271	119	119	160	160	38	38	215	23	8
WESLEY MEMORIAL	7671	7671	1169	1169	510	510	688	688	164	164	2436	100	100
WESLEY	1777	1776	271	271	119	119	160	160	38	38	215	23	8
WESLEY MEMORIAL	7671	7671	1169	1169	510	510	688	688	164	164	2436	100	100
WESLEY	1777	1776	271	271	119	119	160	160	38	38	215	23	8
WESLEY MEMORIAL	7671	7671	1169	1169	510	510	688	688	164	164	2436	100	100
WESLEY	1777	1776	271	271	119	119	160	160	38	38	215	23	8
WESLEY MEMORIAL	7671	7671	1169	1169	510	510	688	688	164	164	2436	100	100
WESLEY	1777	1776	271	271	119	119	160	160	38	38	215	23	8
WESLEY MEMORIAL	7671	7671	1169	1169	510	510	688	688	164	164	2436	100	100
WESLEY	1777	1776	271	271	119	119	160	160	38	38	215	23	8
WESLEY MEMORIAL	7671	7671	1169	1169	510	510	688	688	164	164	2436	100	100
WESLEY	1777	1776	271	271	119	119	160	160	38	38	215	23	8
WESLEY MEMORIAL	7671	7671	1169	1169	510	510	688	688	164	164	2436	100	100
WESLEY	1777	1776	271	271	119	119	160	160	38	38	215	23	8
WESLEY MEMORIAL	7671	7671	1169	1169	510	510	688	688	164	164	2436	100	100
WESLEY	1777	1776	271	271	119	119	160	160	38	38	215	23	8
WESLEY MEMORIAL	7671	7671	1169	1169	510	510	688	688	164	164	2436	100	100
WESLEY	1777	1776	271	271	119	119	160	160	38	38	215	23	8
WESLEY MEMORIAL	7671	7671	1169	1169	510	510	688	688	164	164	2436	100	100
WESLEY	1777	1776	271	271	119	119	160	160	38	38	215	23	8
WESLEY MEMORIAL	7671	7671	1169	1169	510	510	688	688	164	164	2436	100	100
WESLEY	1777	1776	271	271	119	119	160	160	38	38	215	23	8
WESLEY MEMORIAL	7671	7671	1169	1169	510	510	688	688	164	164	2436	100	100
WESLEY	1777	1776	271	271	119	119	160	160	38	38	215	23	8
WESLEY MEMORIAL	7671	7671	1169	1169	510	510	688	688	164	164	2436	100	100
WESLEY	1777	1776	271	271	119	119	160	160	38	38	215	23	8
WESLEY MEMORIAL	7671	7671	1169	1169	510	510	688	688	164	164	2436	100	100
WESLEY	1777	1776	271	271	119	119	160	160	38	38	215	23	8
WESLEY MEMORIAL	7671	7671	1169	1169	510	510	688	688	164	164	2436	100	100
WESLEY	1777	1776	271	271	119	119	160	160	38	38	215	23	8
WESLEY MEMORIAL	7671	7671	1169	1169	510	510	688	688	164	164	2436	100	100
WESLEY	1777	1776	271	271	119	119	160	160	38	38	215	23	8
WESLEY MEMORIAL	7671	7671	1169	1169	510	510	688	688	164	164	2436	100	100
WESLEY	1777	1776	271	271	119	119	160	160	38	38	215	23	8
WESLEY MEMORIAL	7671	7671	1169	1169	510	510	688	688	164	164	2436	100	100
WESLEY	1777	1776	271	271	119	119	160	160	38	38	215	23	8
WESLEY MEMORIAL	7671	7671	1169	1169	510	510	688	688	164	164	2436	100	100
WESLEY	1777	1776	271	271	119	119	160	160	38	38	215	23	8
WESLEY MEMORIAL	7671	7671	1169	1169	510	510	688	688	164	164	2436	100	100
WESLEY	1777	1776	271	271	119	119	160	160	38	38	215	23	8
WESLEY MEMORIAL	7671	7671	1169	1169	510	510	688	688	164	164	2436	100	100
WESLEY	1777	1776	271	271	119	119	160	160	38	38	215	23	8
WESLEY MEMORIAL	7671	7671	1169	1169	510	510	688	688	164	164	2436	100	100
WESLEY	1777	1776	271	271	119	119	160	160	38	38	215	23	8
WESLEY MEMORIAL	7671	7671	1169	1169	510	510	688	688	164	164	2436	100	100
WESLEY	1777	1776	271	271	119	119	160	160	38	38	215	23	8
WESLEY MEMORIAL	7671	7671	1169	1169	510	510	688	688	164	164	2436	100	100
WESLEY	1777	1776	271	271	119	119	160	160	38	38	215	23	8
WESLEY MEMORIAL	7671	7671	1169	1169	510	510	688	688	164	164	2436	100	100
WESLEY	1777	1776	271	271	119	119	160	160	38	38	215	23	8
WESLEY MEMORIAL	7671	7671	1169	1169	510	510	688	688	164	164	2436	100	100
WESLEY	1777	1776	271	271	119	119	160	160	38	38	215	23	8

TABLE NO. 2 — STATISTICAL REPORT

COLUMBIA DISTRICT

CHURCH	CONNECTIONAL ADMINIS FUND --Cont				BENEVOLENCES							
	Administration General and Jurisdictional	The Advocate	Administration Conference and Districts	District Parsonage Fund	World Service and Conference Benevolences			Ministerial Education Fund (Paid)	Black College Fund (Paid)	Missional Priorities Fund (Paid)	Mass Communications Fund (Paid)	General Advance Specials
					Asked	Accepted	Paid					
	50	51	52	53	55a	55b	55c	56	57	58	58	60
ST JOHN'S	158		960	60	2381	2381	2381	602	100	204	30	1837
TRINITY BLYTHEWOOD	70	171	425	27	1053	1053	1053	266	65	91	14	271
BEULAH	36	87	217	14	537	537	537	136	66	46	7	112
DAK GROVE	26	64	158	10	391	391	391	99	48	34	5	86
ZION	6		36	3	89	89	89			8		
CHAPIN	116	283	703	44	1744	1744	1744	441	213	150	22	
ASBURY MEMORIAL				116	4662	4662	3872			429		1859
BETHEL COLUMBIA	237	582	1445	90	3585	3585	3731	906	437	307	45	230
BLUFF ROAD	7	16	39	3	95	95	95	24	12	9	2	
BROOKLAND	288	350	1100	109	4354	3800	3800	600	425	373	55	4034
CAYCE	312	704	1896	120	4704	4704	4704	1188	576	408	60	1085
COLLEGE PLACE	215	525	1304	81	3236	3236	3236	818	395	325	41	1830
ASHLAND	2	4	10	1	24	24	24	6	3	3	1	1781
EPWORTH MEMORIAL	11	27	66	5	164	164	164	42	20	14	3	125
FAIR LAWN	113		688	43	1707	1707	1422					80
FRANCIS BURNS	74	181	448	28	1112	1112	1112	281	136	96	14	182
GREEN STREET					1573	1573						
LEBANON	95	233	578	36	1435	1435	1435	363	175	123	18	1199
MCLEOD	33		91	9	537	457	457	89			7	215
MAIN STREET	468		2847	176	7066	7066	7066	344	166	605	56	1477
MILL CREEK					788							364
MT HEBRON	213	521	1293	80	3209	3209	3209	811	391	275	40	1757
MT PLEASANT	48	116	288	18	715	715	715	181	60	62	9	
PITSAH	32	78	194	12	481	481	481	122	59	42	6	160
PLATT SPRINGS	111	273	677	42	1679	1679	1679	424	205	144	21	384
REHOBOTH	65	159	395	25	980	980	980	248	120	84	13	
ST JAMES					1459	1459						443
ST JOHN					902	624	624					219
SHADY GROVE												
ST LUKE			652	81	719	3238	2438	200	150	139	41	105
ST MARK	107				3238							114
SHANDON	929		5656	349	14037	14037	14037	3545	1711	1202	175	5814
BEULAH	10	10	60	10	371	175	175			5	5	195
SHILOH			125	10	370	100	100			32	5	10
SUBER MARSHALL	76	187	463	29	1149	750	750	291	140	99	15	153
TRENHOLM ROAD	316	1041	2587	119	6419	2000	5283	1204	582	411	59	1430
TRINITY			478	30	1186	1186						155
VIRGINIA WINGARD	344		1879	130	5479	5479	5479	1312	643	445	65	881
WASHINGTON STREET	697	500	4248	263	10542	10542	10542	550	700	450	150	4319
WESLEY	25	20	98	29	1133	1133	733	17	42	27	5	40
WESLEY MEMORIAL	324	100	1972	122	4892	2500	2500	400	200	419	61	628
TOTAL	8165	9857	50107	3324	140825	130335	128245	26980	11774	10226	1532	53533

TABLE NO. 2 — STATISTICAL REPORT

COLUMBIA DISTRICT

CHURCH	BENEVOLENCES — Continued										GRAND TOTAL PAID (Lines 33-71)
	Youth Service Fund	General Church Offerings	Golden Cross	Conference Advance Specials	Higher Education	Spartanburg Methodist College	Epworth Children's Home	The Methodist Homes	The Methodist Camp	All Other Benevolences	
	61	62	63	65	66	67	68	69	70	71	72
ST JOHN'S		142		100	750	300	1452	400	61	139	71310
TRINITY BLYTHEWOOD					530	128	300	400	25	50	36148
BEULAH		9		20	884	131	313	193		144	25431
OAK GROVE					380	96	215	104	15	65	12492
ZION					20	6	60				1695
CHAPIN				20	1556	425	235				68555
ASBURY MEMORIAL		268	90				1277	629	142		131098
BETHEL COLUMBIA	200	479	87	275	3803	872	747	267	439	407	102370
BLUFF ROAD					85	23					15984
BROOKLAND		129	25	425	2055	800	1316	650	300	250	109992
CAYCE		342	99	184	7500	1328	1094	284	121	144	155148
COLLEGE PLACE		522	105	1053	3758	788	1787	1343	853	270	98869
ASHLAND					1200	22	6	248	221	235	95621
EPWORTH MEMORIAL					100	147	40	3588	200	50	6799
FAIR LAWN			39		20		314	82	100		73474
FRANCIS BURNS		175			1093	271	30				34572
GREEN STREET				45			322	101			38039
LEBANON		124		528	1915	349	943	295	252	273	47053
MCLEOD		62	36	108	1100	92	441	105			21888
MAIN STREET		245	14	332	2562	284	1870	1673			273138
MILL CREEK		3			100		50				2025
MT HEBRON					2863	781	1903	750	625	200	126512
MT PLEASANT		75	25	175	216	174	100	237	100	50	17545
PISGAH		20			552	117	391	117			19644
PLATT SPRINGS		84			1998	409	382	80		254	62381
REHOBOTH		51	20		884	239	141	100	50		35463
ST JAMES					57		228	119		227	46951
ST JOHN		69			492		239	10		156	24145
SHADY GROVE							220				220
ST LUKE				32			100				15626
ST MARK	40	39			857	175	1531	86	81	20	88168
SHANDON	168	500		4100	16743	3615	6930	3708	1297	4948	469890
BEULAH					55	91	85				11273
SHILOH			50	50	60	75	247	100		25	25571
SUBER MARSHALL		83	50	50	1030	280	149	125	57	206	35833
TRENHOLM ROAD		296	72	276	6329	1660	1660	72		7935	195267
TRINITY		26	39		218	289	230	88	78	66	51360
VIRGINIA WINGARD		648	50	5	4046	1083	1018	285			165090
WASHINGTON STREET		1802	30	505	8878	700	1610	2368	430	700	276023
WESLEY		134	31		218	75	78	54		24	25583
WESLEY MEMORIAL	10	392	107	178	725	330	783	425	65	601	100937

394

SWANSEA					50	100	168	68			1165
LEESVILLE					831	113	683	252			15418
MORRIS CREEK					954	151	687	281			23163
MORRIS CREEK					100	100	100	100			100
BEULAH					100	100	100	100			100
REHOBOTH		17			100	100	100	100			100
REHOBOTH		15	30		100	100	100	100			100
REHOBOTH		30	10		100	100	100	100			100
REHOBOTH		100	50		100	100	100	100			100
SHILOH					100	100	100	100			100
SALEM					100	100	100	100			100
SHADY GROVE					100	100	100	100			100
UNION		434	102	165	6173	1684	1391	1244			41091
LEESVILLE		198		500	2538	290	945	344	54	755	266500
BDILING SPRINGS				95	1065	291	134				52598
LEXINGTON		205	12	100	2875	634	1383	1200	550	1504	31677
MT HUREB		98	29		581	159	144	7		42	74443
RED BANK		75	25		1254	342	233	100		507	34707
BETHEL							101				53548
EBENEZER							170				4419
PELION							651				7994
SHARON							90				19905
CAPER'S CHAPEL		42	10		540	78	56	40	15	101	5778
NEW HOPE		63	12		987	151	86	57	17	47	9011
MT PLEASANT		118		35	996	272	467	95		316	17636
WIGHTMAN		200	50	50	1168	242	621	150	200	467	26883
ZION		270	60		1233	272	870	180	320	350	41261
NAZARETH		97	39		707	134	743	20	47	61	31293
RIDGE SPRING		138	70		558	106	471	102	45	150	35190
SPANN		103			159	23	60	42	20	25	14235
BETHANY			50	200	537	147	505	200	50	342	2889
BUTLER		26	5				345		150	5	24907
EMORY		30		42	267	89	260	100			11281
ZOAR		36		10	176	48	100	25	25	30	27585
ST. PAUL		590	20	45	3103	640	1701	10	37	350	5229
BETHLEHEM		28		20	432	118	100	106	5	25	75986
GASSAWAY		19			327	90	210		6		13137
SHILOH		36	10	40	473	105	320	100	25	25	9170
CALVARY					102	153	565				13208
OAK GROVE					242	66	208	42		47	17031
SWANSEA			32		805	220	1187	425	200	384	7910
TOTAL	418	9976	1977	12043	114135	24863	54124	23541	8105	27591	4536969

395

TABLE NO. 2 — STATISTICAL REPORT

FLORENCE DISTRICT

CHURCH	MINISTERIAL SUPPORT — Continued											CONNECTIONAL ADMINISTRATIONAL FUNDS	
	OTHER THAN LOCAL CHURCH											Interdenominational Coop Fund	
	Pension Fund		Dist. Supt's Fund		Episcopal Fund		Equitable Salary Fund		Temporary General Aid		Conference Insurance Paid	Asked	Paid
	Appportioned	Paid	Appportioned	Paid	Appportioned	Paid	Appportioned	Paid	Appportioned	Paid			
43a	43b	44a	44b	45a	45b	46a	46b	47a	47b	48b	49a	49b	
BETHEL	425	425	65	65	29	29	39	39	11	11	135	7	7
TRINITY	3118	3118	475	475	208	208	280	280	75	75	991	46	46
BETHESDA	1355	1355	207	207	91	91	122	122	33	33	431	20	20
ST MARY	491	491	75	75	33	33	44	44	12	12	156	8	8
BETHLEHEM	1754	1754	268	268	117	117	158	158	42	28	492	26	26
SALEM													
CADES	594	544	91	91	40	40	54		15			9	
CAMERON	775	774	118	118	52	51	70	69	19			12	
BETHESDA	94	94	15	15	7	7	9	9	3		30	2	
HEBRON	1389	1389	212	212	93	93	125	125	33	33	441	21	21
PERGAMOS	262	262	40	40	18	18	24	24	7	7	83	4	4
FAITH	1064	1064	162	162	71	71	96	96	26	26	338	16	16
MT. SEAL	391	391	60	60	26	26	35	35	10	10	124	6	6
ST PAUL	822	822	126	126	55	55	74	74	20	20	120	12	12
CENTRAL	17650	17650	2689	2689	1174	1174	1582	1582	420	456	5605	255	255
CUMBERLAND	3239	3239	494	494	216	216	291	291	77	77	1029	47	47
DAWSEY	1186	1186	181	181	79	79	107	107	29	29		18	
SALEM	812	812	124	124	54	54	73	73	20	20	258	12	12
WESLEY	595	595	91	91	40	40	54	54	15	15	189	9	9
HIGHLAND PARK	4462	4462	680	680	297	297	400	400	106	106	1417	65	65
PISSGAH	2617	2617	399	399	174	174	235	235	63	63	831	38	38
QUINBY	1057	1057	161	161	71	71	95	95	26	26	336	16	16
ST. PAUL	6683	6683	1019	1019	445	445	599	599	159	159	2123	97	97
GREELEYVILLE	953	953	146	146	64	64	86	86	23	23	303	14	14
LANE	267	267	41	41	18	18	24	24	7	7	85	4	4
LONG BRANCH	373	373	57	57	25	25	34	34	9	9	119	6	6
WILSON CHAPEL	347	347	53	53	24	24	32	32	9	9	111	5	5
FIRST HEMINGWAY	3007	3007	458	455	200	195	270	268	72	72	728	44	44
GOOD HOPE	246	246	38	38	17	17	22	22	6	6	78	4	4
EBENEZER	1212	1212	185	185	81	81	109	95	29	29	385	18	18
OLD JOHNSONVILLE	1010	1010	154	154	68	68	91	91	24	24	321	15	15
JOHNSONVILLE	1909	1909	291	291	127	127	171	171	46	46	606	28	28
BROWNS CHAPEL	184	184	28	28	13	13	10	10	5	4	59	3	3
TRINITY	746	746	114	114	50	50	67	67	18	18	237	11	11
VON MEMORIAL	695	695	106	106	47	47	63	63	17	17	221	11	11
BETHLEHEM	265	265	41	41	18	18	24	24	7	7	85	4	4
JORDAN	317	250	49	44	22	18	29	29	8	8	5	5	5
UNION	529	529	81	81	36	36	48	48	13	13	100	8	8
KINGSTREE	5027	5027	766	766	335	335	451	451	120	120	1597	73	73
BEULAH	129	129	20	20	9	9	12	12	4	4	41	2	2
CEDAR SWAMP	450	450	69	69	30	30	41	41	11	11	143	7	7

398

SOUTH CAROLINA CONFERENCE JOURNAL

399

TABLE NO. 2 — STATISTICAL REPORT

FLORENCE DISTRICT

CHURCH	CONNECTIONAL ADMINIS FUND—Cont				BENEVOLENCES								
	Administration General and Jurisdictional	The Advocate	Administration Conference and Districts	District Parsonage Fund	World Service and Conference Benevolences			Ministerial Education Fund (Paid)	Black College Fund (Paid)	Missions Priorities Fund (Paid)	Mass Communications Fund (Paid)	General Advance Specials	
					Asked	Accepted	Paid						
	50	51	52	53	55a	55b	55c	56	57	58	58	60	
BETHEL	18		110	14	302	302	302	69	25	24	4		
TRINITY	132		802	102	2216	2216	2216	503	150	171	25	350	
BETHESDA	58	141	349	45	963	963	963	219	118	74	11		
ST MARY			127	16	349	200	200	79	14			50	
BETHLEHEM	55		220	58	1247	880	880	220		55		56	
SALEM													
CADES			80	20	422	362	362	60				54	
CAMERON			84		551	356	356	84				154	
BETHESDA					67							28	
HEBRON	59		357	46	987	987	987	224	121	76	12		
PERGAMOS	11		68	9	186	186	186	43	23	15	3		
FAITH	45	110	274	35	756	756	756	172	93	59	9		
MT. SEAL	17	41	101	13	278	278	278	63	34	22	4		
ST PAUL			70	17	584	461	461	100				281	
CENTRAL	752	1000	5115	575	12544	11207	15735	3619	1573	976	146	7999	
CUMBERLAND	137	335	833	106	2302	2302	2302	522	281	177	26	644	
DAWSEY					843							14	
SALEM	35	84	209	27	577	577	627	131	71	45	7		
WESLEY	25	50	133	20	423	395	395	93	50	32	5		
HIGHLAND PARK	189	462	1147	146	3172	3172	3172	719	387	244	36	779	
PISGAH	111	272	673	86	1860	1860	1860	422	227	143	21	159	
QUINBY	45	110	272	35	751	751	751	171	92	58	9	100	
ST. PAUL	282		1718	218	4750	4750	4750	1077	579	365		273	
GREELEYVILLE			245	31	677	677	677	154				167	
LANE			69	9	190	190	190	43				61	
LONG BRANCH	16	39	96	13	255	265	265	60	33	21	3	10	
WILSON CHAPEL	15	36	90	12	247	247	247	69	31	19	3	10	
FIRST HEMINGWAY			382	96	2137	1918	1918	333			24	136	
GOOD HOPE			16	9	175	45	45	21				50	
EBENEZER	52		150	40	862	750	750	150				230	
OLD JOHNSONVILLE	25		150	33	718	650	650	50				33	
JOHNSONVILLE			245		1357	679	362					184	
BROWNS CHAPEL	7		35	5	131	105	105	25	14	9	2		
TRINITY	32		100	25	530	500	500	121	35	41	6	31	
VOX MEMORIAL	30		179	23	494	494	494	112	61	38	6	18	
BETHLEHEM				9	139								
JORDAN			50	2	225	220	220	43					
UNION			136	18	476	376	376	50					
KINGSTREE	212	520	1292	164	3573	3573	3573	810	436	275	40	932	
BEULAH	6	14	34	5	73	46	46	21				2	
CEDAR SWAMP	19	47	116	15	320			73		25		47	
ST. JOHN			110	14	302	302	302	69	25	24	4		
ST. PAUL			802	102	2216	2216	2216	503	150	171	25	350	
ST. MARY			127	16	349	200	200	79	14			50	
BETHLEHEM			220	58	1247	880	880	220		55		56	
CADES			80	20	422	362	362	60				54	
CAMERON			84		551	356	356	84				154	
BETHESDA					67							28	
HEBRON			357	46	987	987	987	224	121	76	12		
PERGAMOS			68	9	186	186	186	43	23	15	3		
FAITH			274	35	756	756	756	172	93	59	9		
MT. SEAL			101	13	278	278	278	63	34	22	4		
ST PAUL			70	17	584	461	461	100				281	
CENTRAL			5115	575	12544	11207	15735	3619	1573	976	146	7999	
CUMBERLAND			833	106	2302	2302	2302	522	281	177	26	644	
DAWSEY					843							14	
SALEM			209	27	577	577	627	131	71	45	7		
WESLEY			133	20	423	395	395	93	50	32	5		
HIGHLAND PARK			1147	146	3172	3172	3172	719	387	244	36	779	
PISGAH			673	86	1860	1860	1860	422	227	143	21	159	
QUINBY			272	35	751	751	751	171	92	58	9	100	
ST. PAUL			1718	218	4750	4750	4750	1077	579	365		273	
GREELEYVILLE			245	31	677	677	677	154				167	
LANE			69	9	190	190	190	43				61	
LONG BRANCH			96	13	255	265	265	60	33	21	3	10	
WILSON CHAPEL			90	12	247	247	247	69	31	19	3	10	
FIRST HEMINGWAY			382	96	2137	1918	1918	333			24	136	
GOOD HOPE			16	9	175	45	45	21				50	
EBENEZER			150	40	862	750	750	150				230	
OLD JOHNSONVILLE			150	33	718	650	650	50				33	
JOHNSONVILLE			245		1357	679	362					184	
BROWNS CHAPEL			35	5	131	105	105	25	14	9	2		
TRINITY			100	25	530	500	500	121	35	41	6	31	
VOX MEMORIAL			179	23	494	494	494	112	61	38	6	18	
BETHLEHEM				9	139								
JORDAN			50	2	225	220	220	43					
UNION			136	18	476	376	376	50					
KINGSTREE			1292	164	3573	3573	3573	810	436	275	40	932	
BEULAH			34	5	73	46	46	21				2	
CEDAR SWAMP			116	15	320			73		25		47	
ST. JOHN			110	14	302	302	302	69	25	24	4		
ST. PAUL			802	102	2216	2216	2216	503	150	171	25	350	
ST. MARY			127	16	349	200	200	79	14			50	
BETHLEHEM			220	58	1247	880	880	220		55		56	
CADES			80	20	422	362	362	60				54	
CAMERON			84		551	356	356	84				154	
BETHESDA					67							28	
HEBRON			357	46	987	987	987	224	121	76	12		
PERGAMOS			68	9	186	186	186	43	23	15	3		
FAITH			274	35	756	756	756	172	93	59	9		
MT. SEAL			101	13	278	278	278	63	34	22	4		
ST PAUL			70	17	584	461	461	100				281	
CENTRAL			5115	575	12544	11207	15735	3619	1573	976	146	7999	
CUMBERLAND			833	106	2302	2302	2302	522	281	177	26	644	
DAWSEY					843							14	
SALEM			209	27	577	577	627	131	71	45	7		
WESLEY			133	20	423	395	395	93	50	32	5		
HIGHLAND PARK			1147	146	3172	3172	3172	719	387	244	36	779	
PISGAH			673	86	1860	1860	1860	422	227	143	21	159	
QUINBY			272	35	751	751	751	171	92	58	9	100	
ST. PAUL			1718	218	4750	4750	4750	1077	579	365		273	
GREELEYVILLE			245	31	677	677	677	154				167	
LANE			69	9	190	190	190	43				61	
LONG BRANCH			96	13	255	265	265	60	33	21	3	10	
WILSON CHAPEL			90	12	247	247	247	69	31	19	3	10	
FIRST HEMINGWAY			382	96	2137	1918	1918	333			24	136	
GOOD HOPE			16	9	175	45	45	21				50	
EBENEZER			150	40	862	750	750	150				230	
OLD JOHNSONVILLE			150	33	718	650	650	50				33	
JOHNSONVILLE			245		1357	679	362					184	
BROWNS CHAPEL			35	5	131	105	105	25	14	9	2		
TRINITY			100	25	530	500	500	121	35	41	6	31	

TABLE NO. 2 - STATISTICAL REPORT

FLORENCE DISTRICT

CHURCH	BENEVOLENCES - Continued										GRAND TOTAL PAID (Lines 33-71)
	Youth Service Fund	General Church Offerings	Golden Cross	Conference Advance Stuecials	Higher Education	Spartanburg Methodist College	Epworth Children's Home	The Methodist Homes	The Methodist Camp	All Other Benevolences	
	61	62	63	65	66	67	68	69	70	71	72
BETHEL					69	47	200	50		103	8531
TRINITY		50		150	473	484	955	287	25	486	62715
BETHESDA					1072	211				40	22391
ST MARY		50	10		235	30	10			20	11990
BETHLEHEM				28	385	239	349	576	276	108	44428
SALEM							25			25	25
CADES		114			40		34		18	2	13708
CAMERON		16					60	30			14017
BETHESDA							65				2648
HEBRON		77	100		1476	216	555	250	43	100	31436
PERGAMOS					149	41	150				7978
FAITH		50			110						37686
MT. SEAL					223	61					6909
ST PAUL					50		273	84			13634
CENTRAL		504	288	1707	21033	2989	4795	2555	433	3395	368631
CUMBERLAND		444		40	3843	503	241			430	58481
DAWSEY		96		18			17				19895
SALEM		125			995	126	25				28797
WESLEY		15			280	77					9970
HIGHLAND PARK		167	51		3960	693	579	43		528	97615
PISGAH		44	25		3152	406	613	192			50760
QUINBY			40		602	164	204	6	44	10	29306
ST. PAUL		32	26	150	4347	1037	907	1473	113	936	106917
GREELEYVILLE		24					173	95		40	16156
LANE							179	16			6310
LONG BRANCH		13			313	58					7649
WILSON CHAPEL		17			298	54	20				5608
FIRST HEMINGWAY			11		1116	343	470	246	11		46141
GOOD HOPE					27	25					2624
EBENEZER						188	322	67			29341
OLD JOHNSONVILLE						100	160	25			20771
JOHNSONVILLE		108	30			198	35	25		13	34295
BROWNS CHAPEL					75	21	50			81	3399
TRINITY					325	85	70	50		104	14173
VOX MEMORIAL		5	10		396	108	100	50		64	23391
BETHLEHEM							100				192
JORDAN							50	75	10		812
UNION		363	100		5999	780	1300	600	100	233	1852
KINGSTREE							16				95908
BEULAH							98				3265
CEDAR SWAMP					257						11146
TOTAL		4408	1401	3412	77998	15467	24397	11875	1805	10391	2551652

SOUTH CAROLINA CONFERENCE JOURNAL

SOUTH CAROLINA CONFERENCE JOURNAL

TABLE NO. 2 — STATISTICAL REPORT

GREENVILLE DISTRICT

CHURCH	LOCAL CHURCH EXPENDITURES						MINISTERIAL SUPPORT							
	Prin and Int on Indebtedness, Loans Mortgages, etc	Paid on Buildings and Improvements (not inc funds borrowed)	Current Expense for Program (including church school)	Other Current Operating Expenses (not including program expenses)	Miscellaneous Beneficences	U M W	LOCAL CHURCH				MINISTERIAL SUPPORT			
							Pastor's Salary		Associate's (s) Salary (Amount paid)	Travel Allowance Pd		Util's and Other Cash Allow's Pd		
							Amount Set	Amount Paid		Pastor	Associate(s)	Pastor	Associate(s)	
33	34	35	36	37	38	39a	39b	40b	41a	41b	42a	42b		
DIALS	3535	3744	2531	5190	725	200	10560	10560						
SHILOH	2050	2124	1761	4225	511	125	7040	7040						
TRINITY	6500	2000	1500	12000	500	1000	12300	12300						
GRAY COURT		8400	360	1550		125	4631	4631			2500	2200	181	
TRINITY			220	640		125	3789	3789			534	148	148	
GREEN POND							9156	9156			230	360	360	
HOPEWELL				200			900	900						
ALDESGATE	43084	23237	18893	31447	2980	500	15230	15230			2820	2200	2200	
ARRINGTON		2500	550	7400	100		9704	9704						
AUGUSTA ROAD		3200	6000	5000	500		3300	3300			1000	2000	2000	
BEREA FRIENDSHIP	19673	285	18764	12393	1450	544	19250	18000				1500	1500	
BETHEL	3454	3227	631	11165			11674	11674			128			
WOODSIDE		4842	250	1500	150	75	3600	3600			146	154	154	
BETHEL	800	500	300	200	50	25	1300	1300			1500	600	600	
ST ANDREW														
BUNCOMBE STREET	95000	25066	50105	148883	30961	5742	25920	25920	16000	1000	850	3100	600	
CHRIST		6337	4992	21304	438	100	16340	16340			100			
HOLROYD MEMORIAL		1952	150	3285	188		2900	2900				400	400	
DISCIPLES	3866	4347	976	2349							512			
DUNEAN		2375	381	5001		50	14830	14830						
BRANDON		8068	4214	2513	449	60	4800	3500			1000	300	300	
FRANCIS ASBURY	12573	333	9280	19578	887	600	12420	12420			2800	2700	2700	
JOHN WESLEY	18720	15000	600	500	100	150	7570	7570			3400	600	600	
LAURENS ROAD		2000	604	6907			12000	6562						
ST JOHN			200	500		40	4800	4800			300			
LEE ROAD	18439	9730	27865	30810		300	19500	19500				2500	2500	
MCBEE			20	945			200	200						
MINUS CHAPEL	1500	250	250	1544			1645	1645			200	200	200	
WESLEY CHAPEL	2500	1500	550	2650			3250	3250			200	200	200	
ALLEN VIEW	2000		460	1840			1520	1520			200	200	200	
MONAGHAN	18672	6000	1215	3477		150	8012	8012			2631	2587	2587	
PDE		377	225	2993			1890	1890			720	550	550	
MT ZION			225				3120	3120			150	100	100	
MT CARMEL							480	480			240			
ST JOHN		2800	300	900			3094	3094			180	460	460	
ST LUKE		1600	300	1000			3300	3300			180	460	460	
NORTHSIDE	21340	820	6367	34744		550	15360	15360				3300	3300	
PIEDMONT PARK	2000	300	900	600		75	7800	7800			700	600	600	
BETHELEHEM	1700	2500	800	2000		50	2400	2400			260	255	255	
LAUREL CREEK	2000	5000	700	3000		70	2300	2300			200	203	203	
ST MARK	11902	5726	9077	18959	770	1137	12420	12420			2180	2200	2200	

404

SOUTH CAROLINA CONFERENCE JOURNAL

WESLEY	1500	1500					1500	1500				1500	1500
TRINITY	2000	2000					2000	2000				2000	2000
ALLEN VIEW	2000	2000					2000	2000				2000	2000
WESLEY	1161	215	1950				1360	1360				1100	1100
FAITH	6650	6973	1085	1125			1480	1480				1480	1480
WESLEY CHAPEL			300	5656	125	116	1000	1000			1250	1800	1800
GRACE	6130		1309	4519			11100	11100			2160		
BETHEL		614	635	4387		133	6600	6600					
ST PAUL	4800		700	1526		113	2800	2800			1082	682	682
LIBERTY			455	2362			4200	4200			720	200	200
EBENEZER		535	368	2400	50		3120	3120					
LIBERTY HILL		3454	1500	4050	200	125	10000	10000					
MEMORIAL	22704	3697	13125	34282	798	991	16000	16000			3390	1400	1400
MOUNTAIN VIEW		6500	585	5700		158	7867	7867			533	400	400
SHARON	4466	45500	7075	8914	960	138	9200	9200			1800	5000	5000
VICTOR		6000	5650	6003	450	343	13500	13500				2500	2500
WOOD'S CHAPEL		11972	2937	7786		177	10900	10900				2636	2636
ZOAR		4983	2030	11360	1412	120	12330	12330			1920	500	500
MAULDIN	30035	6582	8010	23738	1311	700	16100	16100			1792	2750	2750
BRAMLETT		200	1005	5010	300	100	10700	10700			500	1500	1500
OWINGS			245	2786	200	1000	3350	3350			300	1000	1000
BETHEL		1200	2000	2000	200		6600	6600			2000	1600	1600
SIMPSONVILLE	10000	1069	12010	13439		2197	13625	13625			1990	1600	1600
RENFREW			200	500			500	500			500	3500	3500
SLATER			2000				4000	4000			2200	200	200
JACKSON GROVE			1592	4691		105	5853	5853			237	800	800
TRAVELERS REST	2785	5589	2691	523		290	8120	8120			329	315	315
TOTAL	471344	323578	332304	705149	53104	25325	584465	576513	37680	61953	850	72920	1100

405

SOUTH CAROLINA CONFERENCE JOURNAL

TABLE NO. 2 — STATISTICAL REPORT

GREENVILLE DISTRICT

CHURCH	CONNECTIONAL ADMINIS. FUND—Cont.				BENEVOLENCES							
	Administration General and Jurisdictional	The Advocate	Administration Conference and Districts	District Percentage Fund	World Service and Conference Benevolences			Ministerial Education Fund (Paid)	Black College Fund (Paid)	Missions Priorities Fund (Paid)	Mass Communications Fund (Paid)	General Advance Specials
					Asked	Accepted	Paid					
	50	51	52	53	55a	55b	55c	56	57	58	58	60
DIALS	66		397	39	955	955	955	100		85	13	307
SHILOH	48		289	28	696	696	696	50		62	9	65
TRINITY	130		790	77	1900	1900	1900	495	100	168	25	302
GRAY COURT	41	100	247	24	593	593	593	155	73	53	8	129
TRINITY	32		187	17	454	454	454	121				
GREEN POND	62		378	37	909	909	909	237		81	12	50
HOPEWELL					137		75					
ALDERSGATE	229	560	1391	135	3347	3347	3347	872	408	296	43	2477
ARRINGTON	57	139	343		826	826	826	215	101	73	11	
AUGUSTA ROAD	35		213	21	511	432	511	133	63	46	7	100
BEREA FRIENDSHIP	50	417	274	111	2491	2491	2491	110	52	38	32	1414
BETHEL	104		628	61	1512	1512	1512					
WOODSIDE	33		198	20	476	50	50			42	7	125
BETHEL	16	40	98	10	235	235	235	61	29	21	3	
ST ANDREW	10	23	56	6	133	133	133	35	17	12	2	
BUNCOMBE STREET	874		5324	515	12812	12812	12812	3337	1562	1131	165	18114
CHRIST	138	338	839	82	2019	2019	2019	526	246	179	26	449
HOLROYD MEMORIAL				10	498							
DISCIPLES												25
DUNCAN				55	1365	1365						
BRANDON	51		306	30	737	400	400	192	25	65	10	83
FRANCIS ASBURY	179	439	1090	106	2623	2623	2623	683	320	232	34	473
JOHN WESLEY	55		333	33	802	802	802	209	98	71	11	40
LAURENS ROAD	81	198	492	48	1182	800	800	308	25	105	16	350
ST JOHN					848	848						
LEE ROAD	283		1723	167	4146	4146	4124	1080	506	366	58	388
MCBEE	3		13	1	62	30	30	5	5	5	8	
MINUS CHAPEL	13	10	77	8	184	184	184	48	23	17	3	
WESLEY CHAPEL	18	22	107	11	258	258	258	68	32	23	4	
ALLEN VIEW	13	16	76	8	182	182	182	48	23	17	3	
MONAGHAN			631	61	1517	1517	1517	50		50	20	48
POE	30		179	18	429	100	100			30	6	15
MT ZION	13	32	78	8	188	188	188	49	23	17	3	
MT CARMEL	4	9	22	3	53	53	53	14	7	5	1	
ST JOHN	21	51	125	13	300	300	300	79	37	27	4	
ST LUKE	27	66	163	16	392	392	392	102	48	35	6	
NORTHSIDE	244		1486	144	3576	3576	3576					10
PIEDMONT PARK	77		468	46	1126	1126	1126	24	25	100	15	
BETHLEHEM	24	59	147	15	352	352	352	92	43	32	5	
LAUREL CREEK	22	52	129	13	310	310	310	81	38	28	4	
ST MARK	63		614	75	1379	1379	1379	495	120	81	12	680
TOTAL	5844	6128	37985	3933	102710	93715	91039	18231	7477	6545	1032	45112

SOUTH CAROLINA CONFERENCE JOURNAL

MEMORIAL	24	286	211	18	1122	1122	1122	312	185	147	25	952
TRINITY	24	286	211	18	1122	1122	1122	312	185	147	25	952
APALACHE	24	286	211	18	1122	1122	1122	312	185	147	25	952
LONDON	24	286	211	18	1122	1122	1122	312	185	147	25	952
FALMOUTH	24	286	211	18	1122	1122	1122	312	185	147	25	952
FELIX CHAPEL	24	286	211	18	1122	1122	1122	312	185	147	25	952
GRACE	24	286	211	18	1122	1122	1122	312	185	147	25	952
BETHEL	24	286	211	18	1122	1122	1122	312	185	147	25	952
ST PAUL	16	39	97	7	659	659	659	10	81	59	9	10
LIBERTY	14	19	163	16	393	176	176			5	3	
EBENEZER	20		115	12	294	280	280					
LIBERTY HILL	50		266	50	1239	1239	1239	300	50	26	4	100
MEMORIAL VIEW	296	726	1802	175	4336	4336	4336	850	400	100	16	186
SHARON	67	168	406	40	976	976	976	254	119	87	13	4366
VICTOR	98		593	58	1428	1428	1428					
WOOD'S CHAPEL	112		681	66	1639	1639	1639					100
ZOAR	102	249	524	51	1261	547	547	427	200	145	17	
MAULDIN	220	540	819	60	1489	900	900	388	25	112	20	83
BRAMLETT	70		1338	130	3220	2243	3220	839	393	285	40	163
OWINGS	30	171	424	41	1019	1019	1019	266	125	90	14	2708
BETHEL	86		181	18	435	435	435	114	53	39	6	618
SIMPSONVILLE	133		522	51	1254	1254	1254	327	153	111	17	200
RENFREW	9		809	79	1945	1945	1945	507	238	172	25	333
SLATER	48	21	50	5	120	120	120	32		11	2	1531
JACKSON GROVE	20		288	28	692	692	692	180		61	9	
TRAVELERS REST	50		95	10	467	271	271	40		30	2	
TOTAL	5844	6128	37985	3933	102710	93715	91039	18231	7477	6545	1032	45112

SOUTH CAROLINA CONFERENCE JOURNAL

TABLE NO. 2 — STATISTICAL REPORT

GREENVILLE DISTRICT

CHURCH	BENEVOLENCES — Continued										GRAND TOTAL PAID (Lines 33-71)
	Youth Service Fund	General Church Offerings	Golden Cross	Conference Advance Specials	Higher Education	Spaulding Methodist College	Epworth Children's Home	The Methodist Homes	The Methodist Camp	All Other Benevolences	
	61	62	63	65	66	67	68	69	70	71	72
DIALS		25	5	30	100		634	50		40	31876
SHILOH		5	10	25	50		171		25	20	21224
TRINITY		82	50	100	518	100	773	200	106	1137	52653
GRAY COURT		18	8		676	149	575	79	40	388	20848
TRINITY					55	31	98	100	25	32	7808
GREEN POND		55	10	55	417	114	288	150	50	54	15145
HOPEWELL											1570
ALDERSGATE		50	6		6009	840	492	668	600	2190	169984
ARRINGTON					761	208	230	161	50	400	26046
AUGUSTA ROAD					772	129	269			100	24772
BEREA FRIENDSHIP		35	55	6	952	106	889	229	110	1128	87323
BETHEL		32					142	36		180	35941
WOODSIDE		15					25	65			12577
BETHEL			10		217	59		14		123	6842
ST ANDREW					223	34					911
BUNCOMBE STREET				304	23884	3215	8267	1215	1100	3380	522540
CHRIST		77		33	3582	507	248	38	150	437	64943
HOLROYD MEMORIAL							30				9538
DISCIPLES							70		47		12192
DUNELAN					60		127				26321
BRANDON		7			124	185	225	20	37	50	23878
FRANCIS ASBURY		385	82	100	3500	758	593	293	138	734	80975
JOHN WESLEY		104	35		1277	202	80	45		342	52531
LAURENS ROAD		54	10	10	100	100	143	37	200	150	22451
ST JOHN							50			70	7332
LEE ROAD		168	58	58	4872	1041	997	801	300	2315	139576
MCBEE					25	5	20				1452
MINUS CHAPEL					56	15					6539
WESLEY CHAPEL					244	65				50	12447
ALLEN VIEW					68	46					7212
MONAGHAN					158	50	336	241	240		50186
POE											8279
MT ZION					305	47					4865
MT CARMEL					49	14					1044
ST JOHN					277	76				35	9587
ST LUKE					361	99					9208
NORTHSIDE					25		432			899	98702
PLEASANT PARK					75	25	116	75		145	18514
WESLEY CHAPEL					219	89				100	12088
LAUREL CREEK					286	78				100	15450
ST MARK				100	1871	671	558	102		251	87015

410

SOUTH CAROLINA CONFERENCE JOURNAL

WESLEY CHAPEL		15	15		278	177	195	50	15	254	24881
BETHEL		22			189	152	124				18344
ST PAUL					500			28		254	24881
LIBERTY					15				40	110	11949
EBENEZER											7917
LIBERTY HILL		95	20	10	435	70	190	200	25	125	9103
MEMORIAL		72	70		758	110	650	381	468	420	27813
MOUNTAIN VIEW		646	100		6797	900	2381	970	422	1647	136257
SHARON		140	10		969	245	176	90	60	414	28597
VICTOR		125		50		358	500	100	150		90367
WOOD'S CHAPEL		100	100	22	275	412	530	300	150	75	44080
ZOAR		22			211	160	72		8	125	42286
MAULDIN		45	50	10	615	115	570	380	250	325	45757
BRAMLETT		250	25	30	5312	808	1961			2450	120206
OWINGS		80	20		1819	256	611			485	28759
BETHEL		100	5		159	110	1202	600	15	150	12867
SIMPSONVILLE					1154	315	183			124	23656
RENFREW		135			1326	488	1543	300	60	262	72544
SLATER					30	40	20				2564
JACKSON GROVE			10	10	116	184	80		40	210	12955
TRAVELERS REST		3		7	130	118	60	19		20	10635
TOTAL		4095	860	1313	91859	16881	36879	10406	5391	28926	3352094

411

SOUTH CAROLINA CONFERENCE JOURNAL

TABLE NO. 2 — STATISTICAL REPORT

GREENWOOD DISTRICT

CHURCH	LOCAL CHURCH EXPENDITURES						MINISTERIAL SUPPORT						
	Prin and Int on Indebtedness, Loans, Mortgages, etc	Paid on Buildings and Improvements (not inc lands borrowed)	Current Expense for Program (including church school)	Other Current Operating Expenses (not including program expenses)	Miscellaneous Benevolences	U M W	LOCAL CHURCH						
							Pastor's Salary		Associate's (s) Salary (Amount paid)	Travel Allowance Pd		Util's and Other Cash Allow's Pd	
							Amount Set	Amount Paid		Pastor	Associate(s)	Pastor	Associate(s)
33	34	35	36	37	38	39a	39b	40b	41a	41b	42a	42b	
BETHEL		12	200					360					
GRACE	16651	4961	6199	7885		200	11430	11430				700	
MAIN STREET		30021	3108	18926	1710	797	14000	14000				3500	
BATH			2150	3106		60	7436	7436				456	
CLEARWATER		600	1602				3080	3080				242	
BELVEDERE	4984	1076	4649	9132	820	225	11460	11460				3018	
BAILEY MEMORIAL	2326	2147	476	3584		90	7647	7647				753	
SANDY SPRINGS	420	340	1120	1283		115	3060	3060				317	
BROAD STREET	22562	7152	6978	38153	200	1142	18558	18558				3200	
EDGEFIELD	3773		1800	8076	1202	725	8993	8993				2341	2666
ST JOHN		11569	12061	10022	1012	217	12910	12910				2400	2400
BETHLEHEM	3618	271	880	6825	275	49	5300	5300				300	787
COKESBURY				6033	415	102	4000	4000				144	835
GALLOWAY MEMORIAL	5147	1500	1312			334	10837	10837				1000	2000
BRANCH HILL	465	1015	75	160	72		1330	1320					
MARTHA CHAPEL	113		98	235	78		624	624					
TRINITY GREENWOOD	989	525	413	650	225		6113	6113				100	75
TRINITY NINETY SIX	750		175		157		1999	1999					
HARRIS	2124	1695	1405	6881		119	9200	9200				2500	1000
LOWELL STREET	5320	10408	11961	18353		562	12600	12600				1100	600
EBENEZER			140	1228	100		2891	2891					
LUPU MEMORIAL	5908	3245	741	985		239	9354	9354					
MAIN STREET	78120	1426	9475	59328	1100	2467	16598	16598	6469	2500	793	2500	
MATHEWS		3700	21732	4150			8741	8741					4365
KINARDS		574	1124	1713	160	471	3379	3379				300	
MT. LEBANON	2355	1195	4752	5385	310	475	7885	7885				896	700
MT CARMEL			30	581			1822	1822					
PANOLA		821	504	4270		120	3994	3994					
BETHEL			120	324			1200	1200				100	436
REHOBOTH			1846	4461	750	180	7693	7693				800	1000
ST MARK	16032	1591	8717	15372	727	166	17000	17000				716	1800
TRANQUIL	16257	7874	5576	13400	250	433	14500	14500					
EPWORTH	1366		840	1167			15622	16247					
HARMONY		5387	743	2380	303	460	7000	7000					
JOHNSTON	6393	10492	3322	10174	1983		7000	7000					
HOPEWELL		3926	1333	1675	386	202	2484	2484					
SHARON		692	767	494	94		1242	1242				997	2000
CAPERS CHAPEL	1750	3986	549	900	422	65	3252	3252				489	1000
LANGLEY	12000	1993	2300	4250	810	231	14400	14400					1600
CENTRAL	1200	3788	1121	4367			9190	9190				2217	1060
FIRST, LAURENS	13500	3000	28816	39000		1555	19900	19900				1930	4500

412

SOUTH CAROLINA CONFERENCE JOURNAL

REHOBOTH		3290	3260	4093	200		11950	11950				2000	
LEWIS MEMORIAL		1000	1000	1000			1000	1000				1000	
EBENEZER		500	500	500			500	500				500	
LEBANON		500	500	500			500	500				500	
NEW CHAPEL		2000	2000	2000			2000	2000				2000	
TRINITY STREET		500	500	500			500	500				500	
TRINITY		5310	5310	5310			5310	5310				5310	
CAMBRIDGE		3639	3639	3639			3639	3639				3639	
ST PAUL	24033	2156	4975	9983	965	516	8195	8195			2065	1545	
GRACE	1795	9135	4120	15000	350	403	12600	12600				1700	2500
REPUBLICAN	66164	1250	47299	75006	1500	1753	20500	20500				2100	2300
ST PAUL		360	1400	2500	1500		20500	20500				1860	4000
TROY		250	200	1125		303	4000	4000				519	1150
MCKENDREE		9983	1303	4891	808	125	1200	1200					360
TRENTON		2497	1697	3490		185	17000	12000				420	
VAUCLUSE		1477	2935	2311	200	160	4000	4000				1000	950
HARMONY		8000	653	1086		40	4000	4000				950	1000
KING'S CHAPEL	5549	100	971	2544	300	88	7160	7160				600	680
LEBANON			278	844	200		1850	1850					2000
MT BETHEL		1869	776	1109	680	150	4800	4800					950
HODGES		500	175	600	75		4500	4500					
WARE SHOALS	2600	500	1800	5600	250	245	4500	4500					
PENTECOST	2600	7000	1200	5000	400	350	8352	8352					1000
WARRENVILLE		2700	3146			75	3074	3074					960
SOULE CHAPEL			6645			75	6604	6604					
WATERLOO		1459	604	1811	330		3000	3000					900
WHITMIRE		2500	886	2125		435	5002	5002				878	1944
TOTAL	348233	218113	271288	559736	22209	21781	557713	558688	6469	53313	793	75496	4365

413

SOUTH CAROLINA CONFERENCE JOURNAL

TABLE NO. 2 - STATISTICAL REPORT

CHURCH	CONNECTIONAL ADMINIS FUND—Cont				BENEVOLENCES								
	Administration General and Jurisdictional	The Advocate	Administration Conference and Districts	District Parsonage Fund	World Service and Conference Benevolences			Ministerial Education Fund (Paid)	Black College Fund (Paid)	Missional Priorities Fund (Paid)	Mass Communications Fund (Paid)	General Advance Specials	
					Asket	Accepted	Paid						56
	50	51	52	53	55a	55b	55c	56	57	58	58	60	
BETHEL	3	7	16	3	39	39	39	10	5	4	1	670	
GRACE	98		595	80	1458	1275	1275	373	125	127	19	1140	
MAIN STREET	191		1160	155	2842	2842	2841	200			36	10	
BATH	52	64	317	43	600	550	550	150		68	10		
CLEARWATER	20		122	17	298	298	298	77	37	26	4	299	
BELVEDERE	106	258	641	86	1400	1400	1400	402	192	137	20	77	
BAILLY MEMORIAL					801	801	801			70		14	
SANDY SPRINGS			116	16	283	283						360	
BROAD STREET	282	691	1717	230	4500	4500	4500	1076	513	365	54	541	
EDGEFIELD	103	252	627	84	1534	1534	1534	393	187	133	20	393	
ST JOHN	155		945	127	2400	2400	2402	592	282	201	30	192	
BETHLEHEM	40		366	49	897	897	897	25	50	50	12	185	
COKESBURY			134	28	511	330	330		5		23	75	
GALLOWAY MEMORIAL	123		745	100	1650	1650	1650	467		159			
BRANCH HILL					93	93					1		
MARTHA CHAPEL					40	40	36	11	5	4			
TRINITY GREENWOOD			160		392	392	392	101			2		
TRINITY NINETY SIX		20	49	7	120	120	120	31	15	11			
HARRIS	89		538	72	1116	1116	1116	337			24	225	
LOWELL STREET	126		764	102	2000	2000	2000	200	80	163	1	23	
EBENEZER	2		5	4	200	200	200	6	1	6	5	33	
LUPU MEMORIAL	29	27	82	23	800	800	800	16	13	37	88	2646	
MAIN STREET	464		2823	378	7300	7300	7300	375	100	600	26	63	
MATHEWS	135		819	110	2375	2375	2375	490		174	6	248	
KINARDS	30	74	182	25	470	470	470	114	55	39	15	580	
MT. LEBANON	77	187	464	62	1136	1136	1136	291	139	99	3	12	
MT. CARMEL	15		88	12	175	175	175	55	75	53	8		
PANOLA	41		250	34	475	475	475	157				20	
BETHEL	76			9	149						15	100	
REHOBOTH			461	62	1129	1129	1129	234		98	28	1410	
ST MARK	148		900	121	2204	2204	2204	564	269	192	23	1092	
TRANQUIL	100		600	98	1600	1600	1600	200		100	21	100	
EPWORTH	109		591	88	1589	1589	1589	413	197	140	9	161	
HARMONY			270	37	661	661	661	169	81	58	12	333	
JOHNSTON	63		380	51	920	920	920	238			8	358	
HOPEWELL	40	97	239	32	550	550	550	150	72	51	3	226	
SHARON	15	36	88	13	215	215	215	57	28	20	4	211	
CAPERS CHAPEL	22		129	11	315	315	315	81		28		292	
LANGLEY	103	252	626	84	1534	1534	1534	394		133		199	
CENTRAL			473	64	850	850	850	30			67	700	
FIRST, LAURENS	152		1975	287	5600	5600	5600	1300	600	456			
TOTAL	5099	3833	35097	4848	90684	89540	88177	17297	5659	6165	942	29158	

TABLE NO. 2 — STATISTICAL REPORT

CHURCH	BENEVOLENCES — Continued										GRAND TOTAL PAID (Lines 33-71)
	61	62	63	65	66	67	68	69	70	71	
	Youth Service Fund	General Church Offerings	Golden Cross	Conference Advance Specials	Higher Education	Spartanburg Methodist College	Epworth Children's Home	The Methodist Homes	The Methodist Camp	All Other Benevolences	
BETHEL	14	40	10	50	18	8	101	350			892
GRACE					2200	225	500		120	605	59202
MAIN STREET		7	30		2567	701	978	38	17	588	92969
BATH		4			68		291		77	32	18556
CLEARWATER		5	45		149	74	105	65	5	274	7816
BELVEDERE		59			1745	387	928	65		335	47931
BAILEY MEMORIAL		27					64	79			20242
SANDY SPRINGS		292		140	6300	1037	800	600	200	38	7822
BROAD STREET		18			1646	378	1235			770	128874
EDGEFIELD		49		50	2203	571	1168	48	112	265	41040
ST JOHN		16			462	100	188			728	68749
BETHLEHEM		15	25		541	10	175	100		67	23186
COKEBURY					300		263	42		50	14476
GALLOWAY MEMORIAL										50	30938
BRANCH HILL											3107
MARIHA CHAPEL					290	97					1268
TRINITY GREENWOOD					109	30					11012
TRINITY NINETY SIX					105	200	135	51	25	27	3877
HARRIS		32	20	129	808	300	757	200	100	1325	31115
LOWELL STREET		12		4	33	10	91	18	22	70	73290
EBENEZER				11	46	13	104	67		78	5487
LUPO MEMORIAL		152		147	810	300	1535	324	509	970	22618
MAIN STREET		38	4		780	250	569	70	110	322	56770
MATHEWS		70	10		1016	110	264	94	25	170	12283
KINARDS		93	20	20	1570	280	610	174	20	100	32885
MT. LEBANON		27	10	38	194	53	64	16	13	43	3837
MT CARMEL					720	151	192	101		160	13738
PANDLA					16	37	205			69	2923
BETHEL		9			255	233	373	340	133	256	23510
REHOBOTH		50	50	100	3093	544	343	800	500	389	79639
ST MARK		100	25		980	300	300	128		269	68904
TRANQUIL		25	25		2150	341	335	25	25	160	29859
EPWORTH		90	30	150	598	183	472	230	100	152	21953
HARMONY		109			574	230	1176	200	150	418	47163
JOHNSTON		48		115	540	145	351	59	15	90	14299
HOPWELL		69		25	195	53	163	124	17	75	6779
SHARON		115			78	266	76	61		159	13166
LAPERS CHAPEL					378	214				20	28029
LANUEY		15		15	40	200				642	146413
CENTRAL		178	50	25	1325	1125	2725	750	500		
ELMLEY LAURENS											
SPRING MEMORIAL		71	81	100	801	145	341	1871	118	201	120258
TRINITY MEMORIAL		105	15	77	1179	100	371	27	120	130	13021
WATERLOO		65			271	20	22			100	12713
LEONARD		50			27		61			171	2484
NEW CHAPEL		50	40		207	22	112			50	25862
CENTRAL STREET		194			2551	658	209	128	108	499	62129
TRINITY		114	77	80	2005	302	276	167	236	501	41984
CAMBRIDGE		50	50	155	2701	876	1689	600	225	285	77284
ST PAUL		25	128	25	3113	536	1640	501	100	181	64663
GRACE				120	11297	1791	4479	1843	450	2873	273732
REPUBLICAN					125	144	224	95			13698
ST PAUL					218	60	60	45		10	4739
TROY					729	193	622	67	68	50	35338
MCKENDREE		15			80	50	260	100	25	10	16729
TRENTON		20			530	158	518	100	100	30	18947
VAUCLUSE		51			300	75	191			25	1772
HARMONY		28	50	10	712	234	256	50	13	10	24407
KING'S CHAPEL					196	64	50	50		53	5774
LEBANON		51	30				654	361	148	95	12634
MT BETHEL		15			137	46	55	13			7403
HODGES					665	182					20760
WARE SHOALS							106				30822
PENTECOST							402	49			9615
WARRENVILLE							245				15116
SOULE CHAPEL		59		75	431	98	767			134	10045
WATERLOO		65			287	189	121	25		70	17564
WHITMIRE			25		25	98	2015			1053	48190
TOTAL	89	3347	846	2564	75896	16705	41669	12504	5289	17986	2748517

TABLE NO. 2 — STATISTICAL REPORT

HARTSVILLE DISTRICT

CHURCH	LOCAL CHURCH EXPENDITURES						MINISTERIAL SUPPORT							
	Print. and Int. on Indebtedness, Loans, Mortgages, etc.	Paid on Buildings and Improvements (not inc. funds borrowed)	Current Expense for Program (including church school)	Other Current Operating Expenses (not including program expenses)	Miscellaneous Benevolences	U.M.W.	LOCAL CHURCH							
							Pastor's Salary		Associate(s) Salary (Amount paid)	Travel Allowance Pd.		Util's. and Other Cash Allow's Pd.		
							Amount Set	Amount Paid		Pastor	Associate(s)	Pastor	Associate(s)	
33	34	35	36	37	38	39a	39b	40b	41a	41b	42a	42b		
BETHEL	2000	2218	1580	3627		240	4716	4716				3000		
SANDY GROVE		859	42	600			1880	1880			200	545		
BETHLEHEM	5985	4451	2784	23611	230	1200	15070	15070			1250	2280		
NEW HAVEN		1200	50			25	2640	2640				200		
SPRINGHILL		3500	38	828		60	2640	2640				216		
ASHLAND			350		65	100	1310	1310						
CONCORD			500			50	2925	2925						
ST MATTHEW		1685	1000	450	200	100	6905	6905		450				
MACEDONIA	1000	550	300	350	75	125	1500	1500		250		200		
TRINITY	5664	3000	1500	1000	1200	500	9327	9327		886		777		
GOOD HOPE	2500	2500	200				3096	3096		90		235		
MT JOSHUA		2000	100	155	325		650	650				50		
SHILOH		1000	110	200	2000		1330	1330				150		
WESLEY CHAPEL		400	250				2836	2836		31		428		
EMMANUEL														
ST MATTHEWS														
LYTTLETON STREET	5273	70709	7895	78527	100	2380	20255	20255		1711		4066		
ROCKSPRING			330	278	75		1470	1470		60				
ST PAUL	23465	1926	1000	15151	250	213	11108	11108		2431		400		
ST PETER		242					1332	1332						
BETHEL	3500	250	175	1000	125		2300	2300		200		260		
MT ZION		500	100	150	75		1380	1380		75		105		
WESLEY		7000	900		70	225	5529	5529	9747	300		689		
FIRST CHERAW		2915	3528	29420	1300	1000	21084	21084		8583				
BETHESDA		246	346	543	86		1200	1200						
MT OLIVET		470	1742	2667	110	86	3750	3750		600		900		
PLEASANT GROVE		2011	1585	5086	238	283	4150	4150		1000		900		
MT TABOR			100	150			1680	1680						
WESLEY CHAPEL		350	145	132			1560	1560						
SHILOH		2724	1907	7888	275	240	5425	5425		1220		1250		
ZOAR		2595	2011	8140	343	283	5425	5425		1245		1250		
ANGELUS				250			1020	850						
FORK CREEK			5509		390	50	4890	4890		1400				
JEFFERSON														
HOPEWELL			600	750	250	45	1980	1980		374		125		
MT ELAM	450		250	375	110		1780	1780		374		96		
SANDY GROVE	660		350	450	250	80	1456	1456		249		75		
WESLEY CHAPEL			100	450	75		800	800		250		100		
HERRON			125	400			640	640		144		20		
MCBEE		1396	1072	2927	50	150	4237	4237		728		280		
TABERNACLE	1824		400	1400	400	25	1087	1087		258		100		
TOTAL	421202	293762	247839	535118	43549	22886	555196	554926	9747	59278		54572		

420

421

CONFERENCE JOURNAL

TABLE NO. 2 — STATISTICAL REPORT

HARTSVILLE DISTRICT

CHURCH	MINISTERIAL SUPPORT — Continued											CONNECTIONAL ADMINISTRATIONAL FUNDS	
	OTHER THAN LOCAL CHURCH											Interdenominational Coop Fund	
	Pension Fund		Dist. Supt's Fund		Episcopal Fund		Equitable Salary Fund		Temporary General Aid		Conference Insurance Paid	Asked	Paid
	Appportioned	Paid	Appportioned	Paid	Appportioned	Paid	Appportioned	Paid	Appportioned	Paid			
43a	43b	44a	44b	45a	45b	46a	46b	47a	47b	48b	49a	49b	
BETHEL	1603	1603	245	245	107	107	144	144	37		509	22	
SANDY GROVE	344	344	53	53	23	23	31	31	8		109	5	
BETHLEHEM	4395	4395	670	670	293	293	394	394	100	100	1396	61	61
NEW HAVEN	296	296	46	46	20	20	27	27	7	7	94	5	5
SPRINGHILL	244	244	38	38	17	17	22	22	6	6	78	4	4
ASHLAND	264	264	41	41	18	18	24	24	6		84	4	
CONCORD	286		44		19		26		7			4	
ST MATTHEW	840	840	128	128	56	56	76	76	19		267	12	
MACEDONIA	296	296	45	45	20	20	27	27	7	7	94	5	5
TRINITY	1746	1746	266	266	117	117	157	157	40	40	555	24	24
GOOD HOPE	397	397	61	61	27	27	36	36	9	9	126	6	6
MT JOSHUA	103		16		7		10		3			2	
SHILOH	205	205	32	32	14	14	19	19	5	5	65	3	3
WESLEY CHAPEL	471	463	72	67	32	29	43	28	11	11	120	7	7
EMMANUEL	343	343	53	53	23	23	31	31	8	8	109	5	5
ST MATTHEWS	463	463	71	71	31	31	42	42	11	11	147	7	7
LYTTLETON STREET	10903	10903	1661	1661	725	725	977	977	246	246	3463	150	150
ROCKSPRING	206	206	32	32	14	14	19	19	5	5	66	3	3
ST PAUL	1377	1377	210	210	92	92	124	124	32	32	438	19	19
ST PETER	233	233	36	36	16	16	21	21	6	6	74	4	4
BETHEL	434	434	67	67	29	29	39	39	10	10	138	6	6
MT ZION	258	258	40	40	18	18	24	24	6	6	82	4	4
WESLEY	1256	790	192	192	84	40	113	113	29	46	399	18	19
FIRST CHERAW	7267	7267	1107	1107	483	483	652	652	164	164	2308	100	100
BETHESDA	57	57	9	9	4	4	6	6	2	2	19	1	1
MT OLIVET	872	872	133	133	58	58	79	79	20	20	277	12	12
PLEASANT GROVE	831	831	127	127	56	56	75	75	19	19	264	12	12
MT TABOR	119	119	19	19	8	8	11	11	3	3	38	2	2
WESLEY CHAPEL	117	117	18	18	8	8	11	11	3	3	38	2	2
SHILOH	1470	1470	224	224	98	98	132	132	34	32	467	21	19
ZOAR	1462	1462	223	223	98	98	131	131	33	33	465	21	21
ANGELUS	152	152	24	24	11	11	14	14	4	4	49	3	3
FORK CREEK	760	760	116	232	51	51	69	69	18		242	11	
JEFFERSON	700	700	107	107	47	47	63	63	16	113	223	10	10
HOPEWELL	403	403	62	62	27	27	37	37	10	10	128	6	6
MT ELAM	275	275	42	42	19	19	25	25	7	7	88	4	4
SANDY GROVE	226	226	35	35	15	15	21	21	6	6	72	4	4
WESLEY CHAPEL	158	135	24	50	11	23	15	14	4	4	96	3	3
HEBRON	139	139	22	22	10	10	13	13	4		44	2	
MCBEE	696	696	106	106	47	47	63	63	16		221	10	
TABERNACLE	319	319	49	49	22	22	29	29	8	8	102	5	5
TOTAL	137080	135731	20926	20876	9160	9068	12337	12165	3146	2777	42633	1932	1489

422

423

TABLE NO. 2 - STATISTICAL REPORT

HARTSVILLE DISTRICT

CHURCH	CONNECTIONAL ADMINIS. FUND-Cont				BENEVOLENCES							
	Administration General and Jurisdictional	The Advocate	Administration Conference and Districts	District Parsonage Fund	World Service and Conference Benevolences			Ministerial Education Fund (Paid)	Black College Fund (Paid)	Missional Priorities Fund (Paid)	Mass Communications Fund (Paid)	General Advance Specials
					Assess	Accepted	Paid					
	50	51	52	53	55a	55b	55c	56	57	58	58	60
BETHEL			350	40	1082	500	500	258				491
SANDY GROVE					232	232	232					
BETHLEHEM	186		1130	154	2967	2967	2967	708	362	240	35	380
NEW HAVEN	13	31	77	11	200	200	200	48	25	17	3	
SPRINGHILL	11	26	63	9	165	165	165	40	21	14	2	
ASHLAND			68	10	179	179	179					35
CONCORD					193							
ST MATTHEW	36		216	30	567	567	567	136			7	
MACEDONIA	13	31	76	11	200	200	200	48	25	17	3	25
TRINITY	74		449	62	1179	1179	1179	282	144	96	14	524
GOOD HOPE	17	42	102	14	268	268	268	64	33	22	4	
MT JOSHUA					69	69	69					
SHILOH	9	22	53	8	138	138	138	33	17	12	2	
WESLEY CHAPEL	20		108	16	318	305	305	76	39	26	4	15
EMMANUEL	15	36	89	13	232	232	232	56	29	19	3	
ST MATTHEWS	20	48	119	17	313	313	313	75	39	26	4	
LYTTLETON STREET	460	1128	2802	382	7361	7361	7361	1756	897	596	87	3712
ROCKSPRING	9	22	53	8	139	139	139	34	17	12	2	
ST PAUL	59	143	354	49	930	930	930	222	114	76	11	52
ST PETER	10	25	60	9	158	158	158	38	20	13	2	
BETHEL	19	45	112	16	293	293	293	70	36	24	4	
MT ZION	11	27	67	10	174	174	174	42	22	15	3	
WESLEY	25	130	100	22	848	848	848	125	50	69	15	10
FIRST CHERAW	307		1868	255	4906	4906	4906	1171		397	58	669
BETHESDA	3		15	2	39	39	39	10	5	4	1	
MT OLIVET	37	6	224	31	589	589	589	141	101	48	7	125
PLEASANT GROVE	36		214	30	561	561	561	134	69	46	7	74
MT TABOR	6	13	31	5	81	79	81	20	10	7	1	
WESLEY CHAPEL					79	79	79					4
SHILOH	62		378	52	992	925	925	221	50	75	11	210
ZOAR	62		376	52	987	987	987	236	50	80	12	633
ANGELUS				6	103					9	2	
FORK CREEK			196	27	513	513	513	123		42	7	
JEFFERSON					473	238	238	180		39	6	
HOPEWELL	17	42	104	15	272	272	272	65	34	22	4	64
MT ELAM	12	20	40	10	186	186	186	45	23	15	3	10
SANDY GROVE	10	24	58	8	153	153	153	37	19	13	2	73
WESLEY CHAPEL	32	17	41	6	106	106	106	26	13	9	2	10
HEBRON					44	40	40					
MCBEE	25		100	25	470	444	444					
TABERNACLE	14		50	9	216		12			18	3	
SALEM	25	20	112	14	257	257	257	64	34	24	4	174
ST PAUL	100	100	212	26	557	550	550	100	48	44	7	274
TRINITY					100	100	100					
WESLEY CHAPEL					100	100	100					
WESLEY CHAPEL					100	100	100					
WESLEY CHAPEL					100	100	100					
ZION	14	35	76	10	151	151	151	38	20	13	2	150
INDIAN BRANCH					228	228	228					
WESLEY MEMORIAL	59	94	233	32	612	612	612	146	75	50	8	225
ST JAMES	124	80	199	28	522	522	522	125	64	43	7	129
ST JOHN	40	75	151	19	373	373	373	90	47	30	4	130
WESLEY CHAPEL	20		100	30	273	273	273	67	34	22	3	45
EPWORTH	55	135	335	46	880	880	880	200	100	60	9	35
PINE GROVE	68	135	408	56	880	880	880	210	100	60	9	35
TRINITY	244		1482	202	3892	3892	3892	929	475	365	46	609
BETHLEHEM	58	142	351	48	922	922	922	220	113	75	11	409
NEW MARKET	35	84	208	29	547	547	547	131	67	45	7	
PROSPECT	25	62	152	21	400	400	400	96	49	33	5	
CENTENARY	67	164	408	56	1071	1071	1071	256	131	87	13	25
MT ZION	9	21	51	7	133	133	133	32	17	11	2	
SANDY BLUFF	15	20	91	13	238	238	238	57	18	10		25
KELLYBELL					230	230	230					4
KINGSVILLE	15	37	90	13	236	236	236	57	29	20	3	2
MT. BEULAH	14	34	83	12	217	217	217	52	27	18	3	
NEW HOPE	15	37	90	13	237	237	237	57	29	20	3	2
ST LUKE	185	454	1127	154	2960	2960	2960	707	361	240	35	3784
HEBRON	24	58	143	20	374	374	374	90	46	31	5	
TWITTY	31		188	26	492	492	492	118				
WILKEY CHAPEL	5		28	4	149	25	12					
WESLEY	193		1174	253	4875	3675	3675	736	375	250	36	1957
LAMAR	88	214	532	73	1397	1397	1397	334	171	113	17	572
ELIM	34		125	28	338	338	338	83	42	28	4	40
NEWMAN SWAMP	21		110	16	303	303	303	77	39	26	3	
ZION	12	30	73	10	190	190	190	46	24	16	3	
EBENEZER	22	52	129	18	337	337	337	81	42	28	4	
JOHN WESLEY	24	57	100	20	270	270	270	67	33	22	3	
SANDY GROVE	25	60	149	21	391	391	391	94	48	32	5	
ST. JOHN, LUGOFF	108		654	90	1716	1716	1716	410		139		394
EPHESUS	10	24	59	9	156	156	156			19	2	
MT PROSPECT			5	2	97	97	97			6		
SMYRNA	17	20	99	14	260	260	260	62	32	15	4	
WESLEY CHAPEL	87	100	525	72	1379	1379	1379	334	171	113	17	247
MECHANICSVILLE	62	157	376	52	988	988	988	236	121	80	12	
BETHEL, OSWEGO	85	208	515	71	1352	1352	1352	323		110	16	1184
CLARK	25	60	148	21	389	389	389	93	48	32	5	
MT MORIAH	17	40	98	14	257	257	257	62	32	21	4	
ST MARK	14	33	81	12	213	213	213	51	26	18	3	
BEULAH	15		79	13	234			56		19	3	18
MCLEOD	26		154	21	404	404	404	97	50	33	5	370
ST JOHN	44		264	36	692	692	692		5			304
ALDERSGATE					3804	3804	3804					664
EMMANUEL					1793	1793	1793	428	219	145	22	40
ANTIOCH	112	275	683	93	1793	1793	1793					
SHEPHERD	21	53	108	15	472	303	303	74	49	16	11	
ST MARK					194	140						
ST JAMES	7	20	50	11	225	150	150	20	28	9	3	25
DALZELL	43	104	258	36	676	676	676	162	83	55	8	155
ST JOHN			207	29	542	542	542			44		148
ST MARKS			343	63	1201	700	114					
TRINITY	164	402	997	136	2619	2619	2619	625	320	212	31	1585
MT ZION	543	1331	3305	451	8682	8682	8682	2071	1058	703	103	11338
TOTAL	4994	7243	30849	4476	92561	85679	81560	18387	7707	6450	956	81

424

425

TABLE NO. 2 — STATISTICAL REPORT

HARTSVILLE DISTRICT

CHURCH	BENEVOLENCES — Continued										GRAND TOTAL PAID (Lines 33-71)
	Youth Service Fund	General Church Offerings	Golden Cross	Conference Advance Specials	Higher Education	Spartanburg Methodist College	Epworth Children's Home	The Methodist Homes	The Methodist Camp	All Other Benevolences	
	61	62	63	65	66	67	68	69	70	71	
BETHEL					316	125	401				23570
SANDY GROVE						73					4991
BETHLEHEM					2501	682	2608				76123
NEW HAVEN					169	46					5258
SPRINGHILL					540	38					8620
ASHLAND					25		130	45	25		2773
CONCORD											3475
ST MATTHEW		42			87	131	509	171	44		14133
MACEDONIA					169	46					5508
TRINITY		105			994	271	30				30983
GOOD HOPE					464	62					10375
MT JOSHUA											3356
SHILOH					245	32					5704
WESLEY CHAPEL		20			229	63	25			76	5692
EMMANUEL					277	54				60	1455
ST MATTHEWS					264	72				124	1893
LYTTLETON STREET		387	250	860	10566	1692	2197	914	95	406	245589
ROCKSPRING					454	32					3340
ST PAUL	36	76	43		2101	214	181			136	63033
ST PETER					480	37					2842
BETHEL					247	68					27
MT ZION					147	40	16				3391
WESLEY	10	41			430	100	21	15		142	27812
FIRST CHERAW		254	30	150	958		1174	1255		405	93768
BETHESDA					33	9	30				2676
MT OLIVET					1335	136	275	227	105	206	15363
PLEASANT GROVE		72			993	129	200	100	155	130	19587
MT TABOR					69	19					2392
WESLEY CHAPEL							5				2477
SHILOH		30	50	10	222	75	531	81	50	265	26169
ZDAR		20	10	40	702	100	427	100	25	136	27773
ANGELUS							44				1418
FORK CREEK						118	100	50	100		14869
JEFFERSON					25		106				1857
HOPEWELL		43		10	495	63	20	20	10	81	6218
MT ELAM		25			227	20	5			15	4510
SANDY GROVE		20			274	16	19	8	8	51	4770
WESLEY CHAPEL				5	281	52	5	5	23	19	3192
HEBRON							199				1796
MCBEE			20		500	41	237	128		73	12566
TABERNACLE					20	43	86	16			6351
BETHEL					277	200	700	160	100	406	27879
INDIAN BRANCH					199	52	97	70	25	44	8371
WESLEY MEMORIAL					216	141	320				6182
ST JAMES		4			772	120	57	31		50	23195
ST JOHN		66	60		1727	200	20	95		10	27098
WESLEY CHAPEL		35			669	89	60			10	25032
EPWORTH			10		120	45	10	20		10	17545
PINE GROVE		11			205						10
TRINITY		41		160	1788	245	397	141	10	264	25247
BETHLEHEM	11	379	58	158	4040	895	2339	413	88	826	26569
NEW MARKET			25		1343	212	203	50		110	183358
PROSPECT					1026	126	168				23659
CENTENARY		8			643	92	388				28889
MT ZION		74	25		1252	246	25	50	23		11061
SANDY BLUFF					113	31					25252
KELLYBELL			15		102		15				3178
KINGSVILLE	2	8	1					5			7427
MT. BEULAH		3			37	55		5			6933
NEW HOPE	1	12	3		114	50		5			7672
ST LUKE		8	2		90	20	4				9045
HEBRON		35		824	4082	681	916	800	200	200	10958
TWITTY			11		316	86					190082
WILKES CHAPEL					685	113	205				9493
WESLEY											21028
LAMAR		91	39		3666	709	3425	1438	100	740	3428
ELIM		25	25	10	2013	321	844	160	100	276	109374
NEWMAN SWAMP		67			190	75	111	100			44312
ZION		15			161	64	50	100			18423
EBENEZER		10	5	100	385	44	70	120	10	30	5747
JOHN WESLEY		30	5	10	282	78	5	5			3583
SANDY GROVE		30	5	10	330	85	10	10	15		22452
ST. JOHN, LUGOFF		30	10	10	330	90	10	10			12060
EPHESUS		151			863	24	120	100		288	10470
MT PROSPECT					5	36					54941
SMYRNA					5	5					4317
WESLEY CHAPEL		20	50	125	215	60					3382
MECHANICSVILLE		75	10		605	150	650	350	50	432	5990
BETHEL, OSWEGO		86	102	225	152	227					48078
CLARK					971	311	1348	295	50	167	34668
MT MORIAH					328	90					31954
ST MARK					217	59				21	12272
BEULAH					480	49				100	6064
MCLEOD					106	35	61	10		27	6906
ST JOHN					341	93	383	166	6	275	4997
ALDERSGATE		38					182				9681
EMMANUEL		16					1631				15399
ANTIOCH					1861	412	116			568	141444
SHEPHERD					543	61					43469
ST MARK											14113
ST JAMES					39	20					7220
DALZELL		50			264	156	50	15	15	164	10732
ST JOHN		54	30		357	125	153	65	22		3830
ST MARKS		131	49				156	100		55	13439
TRINITY		32	200	25	2658	602	1033	603	234		25778
MT ZION		110	100	501	9557	1996	2936	730	320	719	62932
TOTAL	90	3180	1303	3311	81642	15284	30735	10250	2374	9332	241776

426

427

TABLE NO. 2 — STATISTICAL REPORT

MARION DISTRICT

CHURCH	MINISTERIAL SUPPORT — Continued										CONNECTIONAL ADMINISTRATIONAL FUNDS			
	OTHER THAN LOCAL CHURCH										Interdenominational Coop. Fund			
	Pension Fund		Dist. Supt's Fund		Episcopal Fund		Equitable Salary Fund		Temporary General Aid		Conference Insurance Paid	48b	49a	49b
Appointed	Paid	Appointed	Paid	Appointed	Paid	Appointed	Paid	Appointed	Paid					
43a	43b	44a	44b	45a	45b	46a	46b	47a	47b	48b	49a	49b		
AYNOR	2236	2236	341	341	149	149	201	201	50	50	711	31	31	
SANDY PLAIN	296	296	46	46	20	20	27	27	7	7	94	4	4	
ZOAN	433	433	66	66	29	29	39	39	10	10	138	6	6	
PISGAH	1078	1078	165	165	72	72	97	97	24	24	343	15	15	
REHOBOTH	713	713	109	109	48	48	64	64	16	16	227	10	10	
AARON TEMPLE	455	455	70	70	31	31	41	41	11	11	145	7	7	
EBENEZER	476	476	73	73	32	32	43	43	11	11	151	7	7	
GALILEE	262	262	40	40	18	18	24	24	6	6	84	4	4	
LEVEL GREEN	568	568	87	87	38	38	51	51	13	14	181	8	2	
SHILOH	250	250	39	39	17	17	23	23	6	6	80	4	4	
SHYRNA	414	414	63	63	28	28	38	38	10	10	132	6	6	
ST MICHAEL	1333	1333	204	204	89	89	120	120	30	30	424	18	18	
EL BETHEL	387	275	59	49	26	22	35	21	9	8	48	5	3	
HEBRON	300	300	46	46	20	20	27	27	7	5	96	5	5	
UNION	936	936	143	143	63	63	84	84	21	8	219	13	5	
WILLOW SPRINGS	362	362	56	56	25	25	33	33	8	8	115	6	6	
CENTENARY	375	375	57	57	25	25	34	34	9	9	119	5	5	
CENTRAL	332	332	51	51	23	23	30	30	8	8	106	5	5	
CENTER	301	301	46	46	20	20	27	27	7	7	96	5	5	
TRANQUIL	512	512	78	78	34	34	46	46	12	12	163	7	7	
FIRST CONWAY	9214	9213	1404	1404	613	613	826	826	204	201	2926	124	120	
TRINITY	6243	6243	951	951	415	415	560	560	138	138	1983	84	50	
MAIN STREET	5537	5537	844	844	368	368	497	497	123	123	1759	75	25	
ASBURY	295	295	45	45	20	20	27	27	7	7	94	4	4	
OLD CLIO	257	257	40	40	18	18	23	23	6	6	82	4	4	
ST STEPHEN	1014	1014	155	155	68	68	91	91	23	12	322	14	14	
MT ANDREW	537	537	82	82	36	36	49	49	12	12	171	8	8	
BROWN CHAPEL	246	246	38	38	17	17	23	23	6	6	78	4	4	
HEAVEN GATE	245	245	38	38	17	17	22	22	6	6	78	4	4	
ST JAMES	483	483	74	74	33	33	44	44	11	11	154	7	2	
WESLEY	90	90	14	14	6	6	9	9	2	2	29	2	2	
DUNCAN MEMORIAL	5650	5650	861	861	376	376	507	507	125	125	1794	76	76	
HERBERT MEMORIAL	1741	1741	266	266	116	116	156	156	39	39	553	24	24	
SAMPIT	432	432	66	66	29	29	39	39	10	10	138	6	6	
OAK GROVE	114	114	18	18	8	8	11	11	3	3	37	2	2	
WAYNE	2383	2383	363	360	159	159	214	214	53	53	757	33	33	
ERNEZER	294	294	45	45	20	20	27	27	7	5	94	4	4	
LITTLE RIVER	1181	1181	180	180	79	79	106	106	27	27	375	16	16	
WAMPEE	639	639	98	98	42	42	58	57	15	14	203	9	9	
BELIN MEMORIAL	2390	2390	364	364	159	159	215	215	53	53	759	33	33	
FIRST MYRTLE BEACH	10732	10732	1635	1635	714	714	962	962	238	238	1408	145	145	
ST ANDREW CHAPEL	207	207	32	32	15	15	20	20	5	5	68	3	3	
ST ANTHONY CHAPEL	100	100	15	15	7	7	9	9	2	2	31	1	1	
ST AUGUSTINE	100	100	15	15	7	7	9	9	2	2	31	1	1	
ST JOHN	100	100	15	15	7	7	9	9	2	2	31	1	1	
ST LUKE	100	100	15	15	7	7	9	9	2	2	31	1	1	
ST MARK	100	100	15	15	7	7	9	9	2	2	31	1	1	
ST MARY	100	100	15	15	7	7	9	9	2	2	31	1	1	
ST MICHAEL	100	100	15	15	7	7	9	9	2	2	31	1	1	
ST PETER	100	100	15	15	7	7	9	9	2	2	31	1	1	
ST PHILIP	100	100	15	15	7	7	9	9	2	2	31	1	1	
ST THOMAS	100	100	15	15	7	7	9	9	2	2	31	1	1	
ST JOHN'S	100	100	15	15	7	7	9	9	2	2	31	1	1	
CAMP SWAMP	585	585	89	89	39	39	51	51	13	13	157	6	6	
IONA	136	136	21	21	9	9	13	13	3	3	41	2	2	
FIRST MARION	6937	6937	1057	1057	462	462	622	622	154	154	2203	94	7	
BETHEL	891	891	136	136	60	60	80	80	20	20	283	12	12	
PLEASANT GROVE	127	127	19	19	8	8	8	8	3	3	33	2	2	
SPRINGVILLE	384	384	56	56	25	25	36	36	9	9	122	6	6	
FIRST BENNETTSVILLE	6273	6318	956	956	417	417	563	563	139	138	1992	85	8	
ANTIOCH	297	297	46	46	20	20	27	27	7	7	95	4	4	
ROYKIN	721	721	110	110	48	48	65	65	16	16	229	10	10	
SMYRNA	86	86	13	13	6	6	8	8	2	2	28	1	1	
BEREA	484	744	74	74	33	33	44	44	11	11	158	7	7	
BETHEL	382	382	59	59	26	26	35	35	9	9	122	6	6	
EBENEZER	1275	1275	195	195	85	85	115	115	29	10	405	18	4	
BLENHAIM	148	148	31	31	14	14	18	18	5	4	63	3	18	
MANNING CHAPEL	164	164	25	25	11	11	14	14	4	4	52	3	3	
PARNASSUS	1044	1044	167	167	73	73	99	99	25	25	348	15	15	
TRINITY	2424	2424	370	370	162	162	218	218	54	54	770	33	33	
CHRIST	949	949	148	148	65	65	87	87	22	20	308	14	10	
SHILOH	149	149	23	23	10	10	14	14	4	4	48	2	2	
NEW HOPE	314	314	49	49	21	21	29	29	7	7	101	5	5	
OAK GROVE	628	628	94	94	42	42	57	57	14	14	200	9	9	
PLEASANT HILL	418	418	64	64	28	28	38	38	10	10	133	6	6	
MAIN STREET MCCOLL	1853	1853	283	283	124	124	167	167	41	41	588	25	25	
PINE GROVE	449	449	69	69	30	30	41	41	10	5	143	7	7	
EBENEZER	220	243	34	34	15	15	20	20	5	5	70	3	3	
HEBRON	498	498	76	76	34	34	45	45	11	11	168	7	7	
TATUM	341	341	52	52	23	23	31	31	8	8	109	5	5	
MACEDONIA	4503	4503	686	686	300	300	404	404	100	100	1430	61	5	
BEULAH	468	468	72	72	32	32	42	42	11	11	149	7	7	
SHILOH	345	345	53	53	23	23	31	31	8	4	110	5	5	
HOPEWELL	237	237	36	36	16	16	22	22	6	4	76	4	4	
MILLERS	738	738	113	113	50	50	67	67	17	17	235	10	10	
PLEASANT HILL	158	158	24	24	11	11	15	15	4	4	51	3	3	
SPRING BRANCH	226	226	35	35	15	15	21	21	5	5	61	4	4	
FLOYDS	528	528	81	81	36	36	48	48	12	12	168	8	5	
NICHOLS	1674	1674	255	255	112	112	150	150	37	18	532	23	11	
OAKLAND	816	816	125	125	55	55	74	74	18	18	259	11	11	
BROWN SWAMP	1212	1212	185	185	81	81	109	109	27	27	385	17	17	
POPLAR	858	858	131	131	58	58	77	77	19	19	273	12	12	
GALILEE	200	200	31	31	14	14	18	18	5	5	64	3	3	
HOPEWELL	405	405	62	62	27	27	37	37	9	9	129	6	6	
SPEARS	696	696	107	107	47	47	63	63	16	16	221	10	10	
ANTIOCH	292	292	45	45	20	20	27	27	7	7	93	4	4	
CENTENARY	571	571	87	87	38	38	52	52	13	13	182	8	8	
SALEM	448	448	69	69	30	30	41	41	10	10	143	7	7	
SOCASLEE	844	844	129	129	57	57	76	76	19	19	268	12	12	
TOTAL	121983	122546	18616	18604	8152	8047	10977	10826	2736	2242	38293	1640	799	

430

431

SOUTH CAROLINA CONFERENCE JOURNAL

TABLE NO. 2 — STATISTICAL REPORT

MARION DISTRICT

CHURCH	CONNECTIONAL ADMINIS. FUND—Cont				BENEVOLENCES								
	Administration General and Jurisdictional	The Advocate	Administration Conference and Districts	District Parsonage Fund	World Service and Conference Benevolences			Ministerial Education Fund (Paid)	Black College Fund (Paid)	Missions Priorities Fund (Paid)	Mass Communications Fund (Paid)	General Advance Specials	
					Asked	Accepted	Paid						
	50	51	52	53	55a	55b	55c	56	57	58	58	60	
AYNOR	95	232	575	92	1479	1479	1479	361	181	123	18	378	
SANDY PLAIN	13	31	76	13	196	196	196	48	24	17	3	335	
ZOAN	19		130	18	287	287	287	70		24	4	97	
PISCAN	46	56	277	45	713	580	580	90	40	59	9		
REHOBOTH	31	50	184	30	471	471	471	80		39	6	182	
AARON TEMPLE	20	48	117	19	301	301	301	74	37	25	4	94	
EBENEZER			123	20	315	315	315		39			51	
GALILEE			68	11	174	174	174		22	15		10	
LEVEL GREEN	25		146	24	376	376	376	92	47	32	5		
SHILOH	11		65	11	166	166	166	41	21	14		42	
SMYRNA	18		107	17	274	274	274	67	34	23		69	
ST MICHAEL	57		343	55	882	882	882	215	108	73	11	350	
EL BETHEL	15		73	14	256	256	218	25		19	3		
HEBRON	8		43	7	199	118	118	30	15	11	2		
UNION	36		109	36	619			138		47	7		
WILLOW SPRINGS	16		93	15	240	240	240	59		20	3		
CENTENARY	16		84	16	248	200	248	60		121	3	55	
CENTRAL	14	35	80	14	220	205	205	54		8	3	58	
CENTER	13	32	78	13	199	199	199	49		17	3	320	
TRANQUIL	22	53	132	21	339	339	339	83	25	28	5	596	
FIRST CONWAY	375		2052	378	6091	5695	5695	1433	718	486	71	1700	
TRINITY	264	146	1605	257	4127	4127	4127	1006	503	341	50		
MAIN STREET	234	150	1423	228	3661	3661	3661	892	100	303	44	653	
ASBURY	13	24	76	13	195	195	195	48	21	17	3		
OLD CLIO	11	10	33	11	170	100	100	21	21	14	3		
ST STEPHEN	30	50	200	42	671	600	600	155	80	51	9	33	
MT ANDREW	23		138	23	355	355	355	87					
BROWN CHAPEL			11	11	163	163	163						
HEAVEN GATE	11	26	63	11	162	162	162	40	20	14	2	8	
ST JAMES			42	20	320	320	320	78	39	27	2	32	
WESLEY	4	10	23	4	60	60	60	15	8	5	1		
DUNCAN MEMORIAL	239		1452	232	3735	3735	3735	910	456	309	90	1985	
HERBERT MEMORIAL	74	181	448	72	1151			281		95	14	168	
SAMPIT	9		85	18	284	200	200	15		12	4	31	
OAK GROVE			5	5	76	15	15						
WAYNE			538	98	1576	115	115					266	
EBENEZER			75	12	194	194	194	48			3		
LITTLE RIVER	50		304	49	781	781	781	191	50	65	10	184	
WAMPEE	24		172	27	423	423	423	102			2		
WELLS MEMORIAL	101		614	101	1580	1580	1580	385		111	19	65	
FIRST WYTHE BEACH	454	248	2758	443	7095	7095	7095	600	193	586	86	1582	
TOTAL	4448	2933	28856	4968	80726	70628	70797	13716	4939	5498	861	18485	

432

433

TABLE NO. 2 — STATISTICAL REPORT

ORANGEBURG DISTRICT

CHURCH	LOCAL CHURCH EXPENDITURES						MINISTERIAL SUPPORT						
	Prin and Int on Indebtedness Loans Mortgages, etc	Paid on Buildings and Improvements (not inc in loans borrowed)	Current Expense for Programs (including church school)	Other Current Operating Expenses (not including program expenses)	Miscellaneous Beneficences	U M W	LOCAL CHURCH				Util's and Other Cash Allow's Pd.		
							Pastor's Salary		Associate's (s) Salary (Amount paid)	Travel Allowance Pd.		Pastor	Associate(s)
							Amount Set	Amount Paid		Pastor	Associate(s)		
33	34	35	36	37	38	39a	39b	40b	41a	41b	42a	42b	
ST JOHN'S	44789	28162	16200	27631		2909	24000	24000	8293				
WESLEY		3209	900	575	150	150	5000	5000				408	
CHARLES WESLEY	3582	860	4823	6701			5450	5450				700	
TRINITY	3654	15685	2131	16595	244		6400	6400				700	
BETHEL							2320	2320				300	
MT ZION				250			2350	2350				270	
ORANGE GROVE	700	200					2200	2200				250	
CLAFLIN		4000	100	1000	200		1200	1200					
MT CARMEL	9228	2800	300	5000	1000	125	9695	9695				612	
MAIN STREET	2678		998	2530			3500	3500					
TRINITY, BAMBERG	4160	4250	2645	21987		1174	17010	17010				3250	
BARNWELL	760	8356	1255	9148		860	13000	13000				3200	
SILOAM		2600	261	565			2000	2000					
EBENEZER			1343	1475		230	4613	4613					
WHITE HOUSE			752	1945		200	4613	4613					
WIGHTMAN			589	2665		152	4614	4614					
PINEVILLE		2500	400	750		150	2400	2400				160	
ST MICHAEL			300	550	350	120	2500	2500		150		143	
ST STEPHEN			100	550	340	170	2450	2450		150		153	
WILSON CHAPEL			75	250	400	125	1150	1150		150		75	
BRANCHVILLE			850	3100		300	12200	12200		1000		4000	
SARDIS				100			900	900					
CAMERON			224	1854	531		3718	3718				352	
JERICHO		2451	1013	4422	1032		4764	4764				451	
SHADY GROVE			347	447	200		3137	3137				297	
BETHEL PARK		2411	4814	20981	1034	959	15156	15156				2650	
FRANKLIN	1200	2500	500	1500			7100	7100					
SPRINGFIELD			250	500			2100	2100					
PINE HILL	15907		446	2936		219	2900	2900		480		1406	
UNION	2065	669	866	1144		500	2900	2900		480		1406	
WESLEY		3595	385	1161		115	2900	2900		480		1406	
CALVARY	8000		600				3723	3723		233		233	
CANAAN	30000		700				2828	2828		178		178	
JERUSALEM	26000		1000			125	4286	4286		272		272	
SALLY CHAPEL		23000	600				1848	1848		115		115	
PLEASANT HILL	2662	2100	270	2034	136	171	2015	2015		665		1100	
ST JAMES			531	1858	93	64	1188	1188		558		1100	
WESLEY CHAPEL			612	1679		67	1660	1660		581		1100	
ZION			132	2023		15	1958	1958		652		1100	
EBENEZER		1900	120	500	30		1484	1484		55		75	
FRIENDSHIP	500	800	5000	500			1717	1717		258		90	
TOTAL	276446	352195	167412	379738	16772	19001	513111	513403	20961	26848	48276	1500	

CHURCH	MINISTERIAL SUPPORT — Continued											CONNECTIONAL ADMINISTRATIONAL FUNDS	
	OTHER THAN LOCAL CHURCH											Interdenominational Coop Fund	
	Pension Fund		Dist Supt's Fund		Episcopal Fund		Equitable Salary Fund		Temporary General Aid		Conference Insurance Paid	Asked	Paid
Apportioned	Paid	Apportioned	Paid	Apportioned	Paid	Apportioned	Paid	Apportioned	Paid	49a			
	43a	43b	44a	44b	45a	45b	46a	46b	47a	47b	48b	49a	49b
ST JOHN'S	12753	12753	1943	1943	848	848	1143	1143	300	300	4050	182	182
WESLEY	753	753	115	115	50	50	68	68	18	18	239	11	11
CHARLES WESLEY	1160	1160	177	177	78	78	104	104	28	28	369	17	17
TRINITY	1642	1642	251	251	110	110	148	148	39	39	552	24	24
BETHEL	316	316	49	49	21	21	29	29	8	8	101	5	5
MT ZION	295	295	45	45	20	20	27	27	7	7	94	5	5
ORANGE GROVE	380	355	58	58	26	26	34	22	9	9	92	6	6
CLAFLIN	214	214	33	33	15	15	20	20	6	6	68	4	4
MT CARMEL	1444	1444	220	220	96	96	130	130	34	34	459	21	21
MAIN STREET	947	947	145	145	63	63	85	85	23	23	144	14	14
TRINITY, BAMBERG	4550	4550	694	694	303	303	408	408	107	107	1445	65	65
BARNWELL	3189	3189	486	486	212	212	286	286	75	75	1013	46	46
SILDAM	274	274	42	42	19	19	25	25	7	7	87	4	4
EBENEZER	817	1020	125	155	55	68	74	86	20	25	313	12	3
WHITE HOUSE	818	1021	125	155	55	68	74	86	20	25	313	12	3
WIGHTMAN	818	1021	125	155	54	67	74	87	20	25	313	12	3
PINEVILLE	484	484	74	74	33	33	44	44	12	12	154	7	7
ST MICHAEL	477	477	73	73	32	32	43	43	12	12	154	7	7
ST STEPHEN	458	458	70	70	31	31	41	41	11	11	146	7	7
WILSON CHAPEL	222	222	34	34	15	15	20	20	6	6	4	4	4
BRANCHVILLE	1989	1989	303	303	133	133	179	179	47	47	632	29	29
SARDIS	130	130	20	20	9	9	12	12	4	4	42	2	2
CAMERON	672	672	103	103	45	45	61	61	16	16	214	10	10
JERICHO	1008	1008	154	154	67	67	91	91	24	24	321	15	15
SHADY GROVE	565	565	86	86	38	38	51	51	14	14	180	9	9
BETHEL PARK	3633	3633	554	554	242	242	326	326	86	86	1154	52	52
FRANKLIN	625	315	96	96	42	42	56	51	15	15	9	9	9
SPRINGFIELD	259		40	41	18	18	24	17	7	7	23	4	4
PINE HILL	811	811	124	124	54	54	73	73	19	19	258	12	12
UNION	848	848	130	130	57	57	76	76	20	20	270	13	13
WESLEY	695	695	106	106	47	47	63	63	17	17	221	10	10
CALVARY	474	474	73	73	32	32	43	43	12	12	151	7	7
CANAAN	315	315	48	48	21	21	29	29	8	8	100	5	5
JERUSALEM	515	515	79	79	35	35	47	47	13	13	164	8	8
SALLY CHAPEL	203	203	31	31	14	14	19	19	5	5	65	3	3
PLEASANT HILL	552	552	84	84	37	37	50	50	13	13	176	8	8
ST JAMES	403	403	62	62	27	27	37	37	10	10	128	6	6
WESLEY CHAPEL	503	503	77	77	34	34	45	45	12	12	160	8	8
ZION	421	421	64	64	28	28	38	38	10	10	134	6	6
EBENEZER	206	206	32	32	14	14	19	19	5	5	66	3	3
FRIENDSHIP	255	255	39	39	17	17	23	23	6	6	36	4	4

438

439

SOUTH CAROLINA CONFERENCE JOURNAL

SOUTH CAROLINA CONFERENCE JOURNAL

OHANGEBURG DISTRICT

CHURCH	CONNECTIONAL ADMINIS FUND-Cont				BENEVOLENCES								
	Administration General and Jurisdictional	The Advocate	Administration Conference and Districts	District Parsonage Fund	World Service and Conference Benevolences			Ministerial Education Fund (Paid)	Black College Fund (Paid)	Missonal Priorities Fund (Paid)	Mass Communications Fund (Paid)	General Advance Specials	
					Asst	Accented	Paid						
	50	51	52	53	55a	55b	55c	56	57	58	58	60	
ST JOHN'S	538		3278	176	8951	8951	8951	2054	500	697	102	3604	
WESLEY	32	78	194	11	528	528	528	122	65	42	6	45	
CHARLES WESLEY					814	814	814					236	
TRINITY	70	170	422	23	1152	1152	1152	265	141	90	14	50	
BETHEL	14	33	82	5	222	222	222	51	27	18	3		
MT ZION	13	31	76	5	207	207	207	48	26	17	3		
ORANGE GROVE	16	20	98	6	267	245	245	50	33			13	
CLAFLIN			55	3	151	151	151		10	12			
MT CARMEL	61	150	371	20	1014	1014	1014	150	124	79	12		
MAIN STREET		98	200	13	665	350	350					7	
TRINITY, BAMBERG	192		1170	63	3194	3194	3194	300	150	249	37	3414	
BARNWELL	135	330	820	44	2238	2238	2248	514		175	26	1875	
SILOAM	12		71	4	192	44	192	44		15	3		
EBENEZER	44	85	257	15	574	574	713	165	88	56	8	263	
WHITE HOUSE	43	85	259	14	574	574	712	165	87	58	9	251	
WIGHTMAN	43	85	258	15	574	574	714	166	88	56	9	60	
PINEVILLE	21	51	125	7	340	340	340	78	42	26	4		
ST MICHAEL	21	50	124	7	335	335	335	77	41	26	4		
ST STEPHEN	20	48	118	7	327	327	322	74	40	25	4		
WILSON CHAPEL	10	23	57	4	156	156	156	36	19	13	2		
BRANCHVILLE			427	28	1396	1000	1000	321		109		356	
SARDIS	6			2	92	50	50	21					
CAMERON	29	70	173	10	471	471	471	109	58	37	6	1592	
JERICHO	43	105	259	14	708	708	708	163	87	56	8	322	
SHADY GROVE	24		146	8	397	397	397	91	49	31	5	411	
BETHEL PARK	154		934	50	2550	2550	2550	586	311	199	29	465	
FRANKLIN	27	65	161	9	439	439	439	101	48		5		
SPRINGFIELD	12		66	4	182	182	182	50	25	16	3		
PINE HILL	35	84	209	12	569	569	569	131	70	45	7	7	
UNION	36	88	218	12	595	595	595	137	73	47	7	427	
WESLEY	30	72	179	10	488	488	488	112	60	38	6		
CALVARY	20	49	122	7	333	333	333	77	41	26	4		
CANAAN	14	33	81	5	222	222	222	53	27	18	3		
JERUSALEM	22	54	133	8	361	361	361	83	45	29	5	10	
SALLY CHAPEL	9	21	53	3	143	143	143	33	18	12	2	4	
PLEASANT HILL	24	58	142	8	388	388	388	89	48	31	5	25	
ST JAMES					50	50	50					1	
WESLEY CHAPEL	1		119	7	293	293	293	67	1	20	5		
ZION	1	1	3	2	52	52	52	10	1	1	1		
EBENEZER	9	22	53	3	145	145	145	36	18	12	2	11	
FRIENDSHIP	11	10	30	2	179	179	179	20	22	14	3		
TOTAL	4307	5235	26656	1593	77071	73123	72466	15659	5875	5604	836	29295	

440

441

TABLE NO. 2 — STATISTICAL REPORT

ORANGEBURG DISTRICT

CHURCH	BENEVOLENCES — Continued										GRAND TOTAL PAID (Lines 33-71)
	Youth Service Fund	General Church Offerings	Golden Cross	Confessive Advance Specials	Higher Education	Spartanburg Methodist College	Epworth Children's Home	The Methodist Homes	The Methodist Camp	All Other Benevolences	
	61	62	63	65	66	67	68	69	70	71	72
ST JOHN'S		332		400	7663	1000	4350	1723	602	3500	212673
WESLEY		55	5		747		10	20		105	13828
CHARLES WESLEY		89	30				116	88	15	109	26435
TRINITY		118			1034	255	228	67	11	130	53715
BETHEL					180	49	20	20	30	122	4325
MT ZION					169	46					4354
ORANGE GROVE		19			132		8			10	4842
CLAFLIN											7416
MT CARMEL					1350	25					35254
MAIN STREET			20				200	242	30		15106
TRINITY, BAMBERG		223		300	1810	200	961	859	100	15	75720
HARNWELL		200	50	55	3314	495	650	400	100	357	55428
SILDOM					157	43	106				6807
EBENEZER			87		567	155	274	139	19	31	12297
WHITE HOUSE		47	99		566	155	263	342	19	31	12386
WIGHTMAN		135	62		565	155	442	101	19	31	12695
PINEVILLE					277	76	179				8544
ST MICHAEL		20			581	74	33				6376
ST STEPHEN	55	29			261	71	20				5771
WILSON CHAPEL					127	35	19				3098
BRANCHVILLE		38			363		470	296	71	167	28332
SARDIS											1300
CAMFRON					462	105	774	80	50	51	11877
JERICHO		34			1190	157	956	376	140	318	20699
SHADY GROVE		25			443	88	1382	250	55	261	9028
BETHEL PARK		62			2379	564	1180	1149		641	65305
FRANKLIN					456						14300
SPRINGFIELD					140	38					3556
PINE HILL			6		462	126	242	50		53	27753
UNION		60	3		483	132	400	168	50	25	14405
WESLEY					396	108	716	130	50	132	13728
CALVARY		40			470	74					14844
CANAAN					180	49					35093
JERUSALEM		40	10		294	80	10	10	10	25	34054
SALLEY CHAPEL	5	10			115	82				3	26479
PLEASANT HILL		48	10		415	86	203	62	102	85	11782
ST. JAMES		30			190	130	420	658	242	172	24781
WESLEY CHAPEL					146	69	482	19			7752
ZION		7		11	134	31	10			15	6929
EBENEZER					118	32					3888
FRIENDSHIP					226						2675
JERUSALEM		55	9		292	100	350	151	11	55	15070
PLATONVILLE					222	82	100	41	12	101	11101
CHERRY					225	85	100	41	12	101	11101
WESLEY CHAPEL		100			1116	283	1000	200	100	200	39200
WESLEY CHAPEL		153		105	578	200	300	150	100	100	24781
ST PAUL					1775	200					24781
NEW LIGHT		101									24781
LEMOISTON											11967
NORTH					951	260			100	95	7325
CANAAN		20			643	83	15			15	11719
HARRIS CHAPEL		23			653	94	20	50		50	15846
LEHANNON		79			705	90	158	100	25	77	16205
LIVINGSTON					266	73	175	150			11796
ST JOHN		69			1423	100	305	182	60	62	19595
BETHEL			20				206	86	10	19	10140
KEARSE		8			50	25	25	25		20	4917
MISPAN		10			132	36	82	65	10	20	11371
SALEM		30			167	49	100	100	5	20	4945
ANDREW'S CHAPEL		222			467	128	512	88	110	254	19421
ST JOHN'S		118	15		269	74	249	43	40	140	12311
TRINITY		24	12		148	41	14	7			3690
ST ANDREWS		147			2681	475	739	942		457	134159
ST PAUL		200	113	2200	10279	1440	1270	2433		1052	184068
TRINITY	15	365	100		2662	392	50			350	68035
NAZARETH					274	75					6432
MT ZION					579	92					7908
BETHLEHEM			5	5	259	63			10	8	14043
MT NEBO					265	48	15	15	15	25	18780
ST JOHN		12			204	49			7		8252
PROVIDENCE		258	70	50	1513	402	1232	300	150	150	134887
BETHEL					26					20	2891
CATTLE CREEK					14		25				1886
NEW HOPE					61		151	50			7961
ST JOHN					53		150				6794
CEDAR GROVE					23			23			3836
FOREST CHAPEL		12			214	27					10654
ST STEPHEN		32			519	67	25	25	30	90	28332
CENTRAL					180	49					9533
MAYES CHAPEL					38	10					2962
PROSPECT					822	53					5720
SILAS					318	87					2002
ST PAUL		105	50		2980	391	1035	1250	100	100	61798
WESLEY CHAPEL		45	10	10	625	104	639	125	79	199	11898
EAST BETHEL					189	52	140			62	5003
MT ZION					59		93				8824
WEST BETHEL				15	260	60	342	150		240	11438
NEESES		30	10		313	86	369	83	25	135	9189
SALLEY					221	55	76	66		129	6171
SPRINGFIELD		30	10		575	284	380	199	10	201	20232
PLEASANT BRANCH		79			692	91	30	50	20	92	14019
ST STEPHEN		24			143	39	10	30	12	37	3494
TARGET		85			712	84	349	235			8653
CLINTON					982	159	400	250	60	100	23110
WAGENER		32	11	5	430	100	508	100	100	178	28797
BLACKVILLE					234	50	75	50	10		7286
WILLISTON		38			300	100	500	100	25	10	32951
TOTAL	75	4487	953	3301	72096	12972	30509	15782	3177	11723	2326078

442

443

CONFERENCE JOURNAL

CONFERENCE JOURNAL

TABLE NO. 2 -- STATISTICAL REPORT

ROCK HILL DISTRICT

CHURCH	LOCAL CHURCH EXPENDITURES					U M W	MINISTERIAL SUPPORT						
	Prin. and Int on Indebtedness - Loans Mortgages, etc	Paid on Buildings and Improvements (not inc funds borrowed)	Current Expense for Program (including church school)	Other Current Operating Expenses (not including program expenses)	Miscellaneous Benevolences		LOCAL CHURCH						
							Pastor's Salary		Associates (is) Salary (Amount paid)	Travel Allowance Pd		Util's and Other Cash Allow's Pd	
							Amount Set	Amount Paid		Pastor	Associates	Pastor	Associates
33	34	35	36	37	38	39a	39b	40b	41a	41b	42a	42b	
BETHEL	10314	17746	6957	19883		2387	16500	16500		45		1500	
ARMENIA		2675	5274			130	5767	5767					
CAPER'S CHAPEL		1417	807	3296		68	2746	2746					
NEW HOPE		1518	3585			95	3816	3816					
BETHLEHEM			3584	246			2000	2000					
WESLEY MEMORIAL	31345	1479	3108	7354			11200	11200		515		1300	
CLOVER CHAPEL		1300	295	75		45	2654	2654		375		100	
GREEN POND	1361	655	490	2180		98	4016	4016		642		200	
MT HARMONY	1995	275	1100		140	75	4016	3362		462		200	
FIRST CLOVER	362	6793	9048	18283	2475	709	14040	14040		1700		1600	
EL BETHEL			784	2013			3630	3630		41		855	
FORT LAWN	1074	493	1050	2167		156	4840	4840		54		1140	
PLEASANT GROVE	5250	1979	1506	1371			3630	3630		41		855	
PHILADELPHIA	2016	1467	5853	4321		345	11570	11570		1200		500	
PLEASANT HILL	6120	1950	4416	14753	3242	173	14000	14000		1800		2400	
ST JOHN	8693	9889	9483	31162	2006	1640	16700	16700		2398		3450	
CAMP CREEK		5000	10275	220		250	4500	4500					
EBENEZER			4600				4500	4500					
HEATH CHAPEL		1200	5280		25		4500	4500					
BETHESDA		970	390	3110			3550	3550					
MT DEARBORN	3690	3520	2040	10060		311	13160	13610					
HANGING ROCK		1045	1490	2500	110		241	3540	3903	970		500	
SALEM		20985	1155	4612			284	8142	8142	985		500	
CANAAN		1000	1180	1215	200	88	4381	4381		400		1365	
MT VERNON		2000	2150	5200	400	409	7275	7275		400		2100	
SHADY GROVE		5097	75	180	150		960	960					
DAMASCUS		290	174	779			2310	2310		192			
KERSHAW			300	7470			10343	10343		433			
SHILOH				60			800	800		25			
BETHEL			1190	2029		109	3345	3345		645		1000	
TABERNACLE	20715	2312	3148	6838		520	8663	8663		1390		2000	
CHURCH/GOOD SHEPHERD	23909	858	815	8383		160	14043	14043					
FIRST LANCASTER	9688	5490	14709	58006	650	2905	21000	21000		992		2500	
GRACE	3656	764	3569	12806	175	501	13730	13730		600		900	
HOPEWELL		144353	3529	5739	116	220	11400	11404		1700		800	
LYNNWOOD		4632	1136	5629	176	49	8144	8144		1056		985	
TRINITY	1827		1000	4800		106	9637	9637		400		1061	
ST. LUKE	21727	1492	5655	17665		466	15000	15000		1140		2800	
ZION		10975	2413			235	12840	12840		786		1504	
HEATH SPRINGS		700	850	1750		60	7655	7655		513		1727	
MT PROSPECT			240	1250		130	3000	3000		122		760	
TOTAL	243398	14420	10312	10644	8318	1046	12070	12070		3130		3200	71682
		367406	254305	498126	28141	24079	554847	554602		44577			

444

445

SOUTH CAROLINA CONFERENCE JOURNAL

SOUTH CAROLINA CONFERENCE JOURNAL

TABLE NO. 2 — STATISTICAL REPORT

ROCK HILL DISTRICT

CHURCH	MINISTERIAL SUPPORT — Continued											CONNECTIONAL ADMINISTRATIONAL FUNDS	
	OTHER THAN LOCAL CHURCH											Interdenominational Coop. Fund	
	Pension Fund		Dist Supt's Fund		Episcopal Fund		Equitable Salary Fund		Temporary General Aid		Conference Insurance Paid	Asked	Paid
	Appportioned	Paid	Appportioned	Paid	Appportioned	Paid	Appportioned	Paid	Appportioned	Paid			
43a	43b	44a	44b	45a	45b	46a	46b	47a	47b	48b	49a	49b	
BETHEL	5419	5890	826	355	361	361	486	486	114	114	1721	69	69
ARMENIA	910	910	139	139	61	61	82	82	20	20	289	12	12
CAPER'S CHAPEL	586	586	90	90	39	39	53	53	13	13	186	8	8
NEW HOPE	684	684	105	105	46	46	62	62	15	15	218	9	9
BETHLEHEM	250	200	39	39	17	67	23	23	6	6	80	4	4
WESLEY MEMORIAL	1571	1571	240	240	105	105	141	141	33	33	499	20	20
CLOVER CHAPEL	513	513	79	79	35	35	46	46	11	11	163	7	7
GREEN POND	1133	1133	173	173	76	75	102	102	24	24	360	9	15
MT HARMONY	798	200	122	50	54	50	72	12	17	17	12	11	11
FIRST CLOVER	3705	3705	565	565	247	247	333	333	78	78	1177	48	48
EL BETHEL	567	567	87	87	38	38	51	51	12	12	180	8	8
FORT LAWN	939	313	143	47	63	21	85	28	20	6	99	12	4
PLEASANT GROVE	725	725	111	111	49	49	65	65	16	16	230	10	9
PHILADELPHIA	2023	2023	309	309	135	135	182	182	43	43	643	26	26
PLEASANT HILL	2496	2496	381	381	166	166	224	224	53	53	793	32	32
ST JOHN	4901	4901	747	747	326	326	440	440	103	103	1557	63	63
CAMP CREEK	915	915	140	140	61	61	82	82	20	20	291	12	12
EBENEZER	681	681	104	104	46	46	61	61	15	15	217	9	9
HEATH CHAPEL	735	735	112	112	49	49	66	66	16	22	234	10	10
BETHESDA	434	434	67	67	29	29	39	39	10	10	138	6	6
MT DEARBORN	1961	1961	299	299	131	131	176	176	41	41	623	25	25
HANGING ROCK	972	972	148	148	65	65	88	88	21	21	309	13	13
SALEM	1559	1559	238	238	104	104	140	140	33	33	495	20	20
CANAAN	799	799	122	122	54	54	72	72	17	17	254	11	11
MT VERNON	1926	1926	294	294	128	128	173	173	41	41	612	25	25
SHADY GROVE	109	109	17	17	8	8	10	10	3	3	35	2	2
DAMASCUS	354	283	54	45	24	19	32	10	8	7	49	5	5
KERSHAW	1745	1745	266	266	116	116	157	157	37	37	554	23	23
SHILOH	100	100	16	16	7	7	9	9	3	3	32	2	2
BETHEL	694	694	106	106	47	47	63	63	15	15	221	9	9
TABERNACLE	1790	1790	273	273	119	119	161	161	38	38	569	23	23
CHURCH/GOOD SHEPHERD	1724	1724	263	263	115	115	155	155	37	37	548	22	22
FIRST LANCASTER	9129	9129	1391	1391	607	607	819	819	191	191	2899	117	117
GRACE	2426	2426	370	370	162	162	218	218	51	51	771	31	31
HOPEWELL	2508	2508	382	382	167	167	225	225	53	53	797	32	32
LYNWOOD	1435	1435	219	219	96	96	129	129	30	30	456	19	19
TRINITY	1661	1661	253	253	111	111	149	149	35	35	528	22	22
ST. LUKE	3699	3699	564	564	246	246	332	332	78	78	1175	47	47
ZION	2728	2728	416	416	182	182	245	245	57	57	867	35	35
HEATH SPRINGS	1387	1387	212	212	93	93	125	125	29	29	441	18	18
MT PROSPECT	575	575	88	22	39	9	52	13	12	1	45	8	2
ADAM	1272	1272	272	272	128	128	157	157	39	39	522	21	21
ANTIOCH	1248	1248	194	194	88	88	122	122	30	30	400	17	17
ALDRIDGE	1828	1828	267	267	110	110	150	150	36	36	511	22	22
INDIA HOOK	1672	1672	242	242	104	104	140	140	33	33	495	20	20
BETH	1022	1022	141	141	61	61	82	82	20	20	291	12	12
EMERALD	1222	1222	178	178	76	75	102	102	24	24	360	9	9
FRIENDSHIP	2172	2172	328	328	143	143	193	193	47	47	684	28	28
CATAWBA	817	817	128	128	56	56	75	75	18	18	266	11	11
MAIN STREET	2400	2400	366	366	160	160	216	216	51	51	761	31	31
MT HOLLY	1036	1036	163	163	72	72	96	96	24	24	360	15	15
MT. OLIVE	875	875	134	134	59	59	79	79	19	19	278	12	12
NEW HOPE	586	586	90	90	39	39	53	53	13	13	186	8	8
BETHEL	167	167	25	25	11	11	15	15	4	4	53	2	2
HARMONY	428	428	66	66	29	29	39	39	9	9	117	5	5
ST JOHN'S	17989	17989	2741	2741	1196	1196	1613	1613	377	377	5713	229	229
WOODLAND	6084	6084	927	927	405	405	546	546	128	128	1932	78	78
PHILADELPHIA	1706	1706	184	184	81	81	109	109	26	26	383	16	16
SHARON	1217	1217	186	186	81	81	110	110	26	26	387	16	16
NEW ZION	596	596	91	91	40	40	54	54	13	13	190	8	8
VAN WYCK	834	834	128	128	56	56	75	75	18	18	265	11	11
FIRST WINNSBORO	3530	3530	538	537	235	234	317	317	74	74	1121	45	45
GORDON MEMORIAL	1598	1598	244	244	107	107	144	144	34	34	508	21	21
GREENBRIER	725	725	111	111	49	49	65	65	16	17	230	10	10
KINGS MOUNTAIN CHAPEL	1698	1698	259	259	113	113	153	153	36	36	539	22	22
ST PAUL	1256	1256	192	192	84	84	113	113	27	27	399	16	16
CEDAR GROVE	199	100	31	31	14	14	18	18	5	5	64	3	3
HOPEWELL	273	273	42	42	19	19	25	25	6	6	87	4	4
ST JAMES	827	827	126	126	55	55	75	75	18	18	263	11	11
WESLEY	952	952	145	145	64	64	86	86	20	20	303	13	13
TRINITY YORK	3299	3299	503	503	220	220	296	296	69	69	1048	42	42
TOTAL	137893	136920	21040	20294	9201	9168	12391	12202	2922	2665	42949	1782	1248

TARI F NO. 2 — STATISTICAL REPORT
TABLE NO. 2 — STATISTICAL REPORT

ROCK HILL DISTRICT

CHURCH	CONNECTIONAL ADMINIS FUND—Cont.				BENEVOLENCES								
	Administration General and Jurisdictional	The Advocate	Administration Conference and Districts	District Parsonage Fund	World Service and Conference Benevolences			Ministerial Education Fund (Paid)	Black College Fund (Paid)	Missionary Priorities Fund (Paid)	Mass Communications Fund (Paid)	General Advance Specials	
					Asked	Accepted	Paid						
	50	51	52	53	55a	55b	55c	56	57	58	58	60	
BETHEL	229		1393	139	3390	3390	3390	873	414	296	44	1676	
ARMENIA	39	95	50	24	570	400	400	147		50	8		
CAPER'S CHAPEL	25		151	15	367	367	367	95	45	32	5		
NEW HOPE	29		176	18	428	428	428	111	53	38	6	38	
BETHLEHEM	11		65	7	157	157	142	41	20	14	2		
WESLEY MEMORIAL	67	163	404	41	983	983	983	253	120	86	13	260	
CLOVER CHAPEL	22		132	14	321	321	321	83	40	28	5		
GREEN POND	48		291	29	709	709	708	183	83	62	9		
MT HARMONY					499	499							
FIRST CLOVER	157	384	953	95	2318	2318	2318	597	150	203	30	1300	
EL BETHEL	24	59	146	15	355	355	355	92	40	31	5	56	
FORT LAWN	13		80	8	587	568	189	50	24	17	2	30	
PLEASANT GROVE	31		187	19	454	427	427	114	54	39	6	125	
PHILADELPHIA	86		455	52	1266	1266	636	326		111	17	132	
PLEASANT HILL	106		482	64	1562	1562	1562	402	191	137	20	800	
ST JOHN	207		1260	125	3066	3066	3066	350	100	229	39	265	
CAMP CREEK	39	205	235	24	572	572	572	148	70	50	8	418	
EBENEZER	29		175	18	426	426	426	110	52	38	6	25	
HEATH CHAPEL	31	76	189	19	460	460	460	119	56	41	6	100	
BETHESDA	19	45	112	12	272	272	272	70		24	4		
MT DEARBORN	83	203	504	50	1227			316	150	108	16	230	
HANGING ROCK	41		250	25	608	608	608	157	75	54	8	10	
SALEM	66	162	401	40	976	976	976	252	119	86	13	27	
CANAAN	34	83	206	21	500	500	500	129	61	44	7	84	
MT VERNON	82	200	495	50	1205	1205	1205	311	147	106	16	171	
SHADY GROVE	5	12	28	3	69	69	69	18	9	6	1		
DAMASCUS	20		75		222	150	191	53			5	4	
KERSHAW	74		388	45	1092	600	600	281		96	14	25	
SHILOH	5		26	3	62	62	62	16	8	6	1		
BETHEL	30	72	179	18	434	434	434	112	30	38	6		
TABERNACLE	76	186	460	46	1120	1120	1120	289	137	98	15	3	
CHURCH/GOOD SHEPHERD				44	1078	1078						60	
FIRST LANCASTER	100		2346	233	5711	5711	5711	750	696	150	73	2130	
GRACE	103	251	624	62	1518	1518	1518	391	185	133	20	435	
HOPEWELL	106		645	64	1569	1569	1569	404	192	137	20	238	
LYNNWOOD	30		225	37	898	750	750	150		50	12		
TRINITY	25		225	43	1039	1039	1039	110		91	14		
ST. LUKE	156		951	95	2314	2314	2314	596	282	202	30	1141	
ZION	115	283	701	70	1706	1706	1706	440		149	22	271	
HEATH SPRINGS	59		357	36	868	868	868	224	106	76	12		
MT PROSPECT	7		37	4	160	160	160	24	11	8	1		
GREENGLADE	42	163	395	39	1110	1110	1110	287	137	98	15		
ADAM	84		326	33	825	825	825	210	100	70	11		
ANTHONY	89	168	417	41	1013	1013	1013	261	128	89	14		
ALDERSGATE	71	176	411	41	1009	1009	1009	260	128	92	14		
INDIA HOOK	71		376	37	989	989	989	260	128	92	14		
NETTIE	128	313	756	75	1921	1921	1921	497	246	177	26	414	
FRIENDSHIP	136		524	52	1346	1346	1346	356	173	118	4	30	
CATAWBA	36	223	524	52	1346	1346	1346	356	173	118	4	30	
MAIN STREET	102		617	62	1502	1502	1502	391	185	133	20	435	
MT HOLLY	128		780	78	1899	1899	1899	489	232	166	25	540	
MT. OLIVE	25	61	151	15	367	367	367	95	45	32	5	25	
NEW HOPE	37	50	100	23	547	547	547	50	52	48	7	33	
BETHEL	16	38	95	10	230	230	230	60	28	21	3	30	
HARMONY	19	25	50	11	288	200	200	40	25	15	4		
ST JOHN'S	759	1861	4673	459	11253	11253	11253	2897	1372	983	143	3717	
WOODLAND	257	630	1564	156	3806	3806	3806	980	464	333	49	1950	
PHILADELPHIA	51	125	310	31	754	754	754	195	92	66	10	76	
SHARON	52	126	313	31	761	761	761	196	93	67	10	130	
NEW ZION	26	62	153	16	373	373	373	96	46	33	5	336	
VAN WYCK	36	87	215	22	522	522	522	135	64	46	7	397	
FIRST WINNSBORO	149	366	908	90	2208	2208	2208	569	270	192	29	984	
GORDON MEMORIAL	68	25	411	41	1000	1000	1000	258	100	88	13	207	
GREENBRIER	31		187	19	453	453	453	117	25	40	6	243	
KINGS MOUNTAIN CHAPEL	72		437	44	1062	1062	1062	274		93	14	139	
ST PAUL	53		323	32	786	786	786	100			10	430	
CEDAR GROVE					125	125	50		16		2		
HOPEWELL	12	29	70	7	171	171	171	44	21	15	3		
ST JAMES	35	86	213	22	517	517	517	134	63	46	7		
WESLEY	41	99	245	25	596	596	596	154	73	52	8		
TRINITY YORK	140		848	85	2064	2064	2064	532	252	181	27	25	
TOTAL	5163	7324	32741	3488	86273	84050	80550	18980	8143	6637	1046	22162	

TABLE NO. 2 — STATISTICAL REPORT

ROCK HILL DISTRICT

CHURCH	BENEVOLENCES — Continued										GRAND TOTAL PAID (Lines 33-71)	
	Youth Service Fund	General Church Offerings	Golden Cross	Conference Advance Specials	Higher Education	Spartanburg Methodist College	Epworth Children's Home	The Methodist Homes	The Methodist Camp	All Other Benevolences		
	61	62	63	65	66	67	68	69	70	71		72
BETHEL		389		607	3725	841	1747	444			450	100985
ARMENIA		10			95	142	158	9			100	16676
CAPER'S CHAPEL					389	91	161				34	10729
NEW HOPE	6	25		10	577	107	357	25			100	12232
BETHEHEM			10		291	39	150	90				7176
WESLEY MEMORIAL	10	240	40	20	1480	244	670	200				64254
CLOVER CHAPEL					492	80						6957
GREEN POND					1145	175				109	42	14736
MT HARMONY				20	50						40	8043
FIRST CLOVER		691		200	2684	500	800	400			250	72875
EL BETHEL		173	41		450	72	172	64	44		80	10185
FORT LAWN					152	41						12098
PLEASANT GROVE		9	25	10	449	94	84	13			18	17541
PHILADELPHIA					1058	289	228					33980
PLEASANT HILL		50			2167	388	557	521	285		200	60931
ST JOHN		37	223	105	1327	500	1410	218	222		390	103581
CAMP CREEK		25			936	142	284	221	30		427	25612
EBENEZER					688	106	307	90	80			12408
HEATH CHAPEL					787	114	203	100	50			14578
BETHESDA					477	68	100					9940
MT DEARBORN		25	25		2094	305	720	400			394	42085
HANGING ROCK					554	151	770	190				15268
SALEM		102	15	15	928	242	270	210	100			43276
CANAAN		71		50	779	124	426	300	150	100		14327
MT VERNON		126			2154	299	533	300	125		463	29916
SHADY GROVE					140	17	50	20			50	7074
DAMASCUS					186	44	116	81			13	4936
KERSHAM					493	200	110					23770
SHILOH					58	16	32	27				1314
BETHEL		135	25		491	95	71	27	25			11261
TABERNACLE		436		41	590	278	533	220	100			53187
CHURCH/GOOD SHEPHERD					100							51177
FIRST LANCASTER		102	158	625	7289	1417	3142	850	400	200		157348
GRACE		22			2100	377	400	500	100	125		48125
HOPEWELL					860	490	161	150	100		75	17768
LYNNWOOD					1005	160	245					26806
TRINITY		60	15		1025	258	191	75	25	25		24924
ST. LUKE				100	1828	574	460	400	200	150		83565
ZION		75	50		2270	424	1346	500		85		43788
HEATH SPRINGS				25	1490	216	150	115				19544
MT PROSPECT					317	22	100	100				7162

450

SOUTH CAROLINA CONFERENCE JOURNAL

ADAM		5			274	100	274	100			100	44884
ANTIOCH					274	100	274	100			100	44884
ALDERSCOTT					274	100	274	100			100	44884
INDIA HILL					274	100	274	100			100	44884
EL BETHEL		50	18		1422	316	364	87	24		178	48181
EPWORTH		106	18	81	2152	501	429	100	100		25	11076
FRIENDSHIP		40	10		274	100	274	100			100	44884
CATANBA		20	25	70	888	130	50	50	75		25	11076
MAIN STREET		65	100	50	700		70	405	65		100	11901
MT HOLLY		117	30	75	1967	471	824	223	50		758	49787
MT OLIVE					584	91						57318
NEW HOPE					405	50						11621
BETHEL					359	57						13805
HARMONY					135	40						6968
ST JOHN'S		233	110	170	15252	2791	5698	3316	350	1150		8317
WOODLAND		297	100	92	3765	944	946	1100	440	825		259339
PHILADELPHIA					1177	187	258	42	22	56		139130
SHARON		6			893	189	100	85	6			22120
NEW ZION		38			340	93	124	335			39	19332
VAN WYCK		10			814	130	490	50	20	19		12719
FIRST WINNSBORO		88	24		2464	548	1165	300	99			14668
GORDON MEMORIAL		105	30	120	1176	248	352	209	50	215		60662
GREENBRIER		10	10		160	213	462	100				32886
KINGS MOUNTAIN CHAPEL		35	50		1351	264	310	100	50			17944
ST PAUL		42	75		50		334	100	50			28726
CEDAR GROVE												16788
HOPEWELL					156	43	10				20	200
ST JAMES		30			896	129	30	50			175	1057
WESLEY		109			1057	148	50				30	3815
TRINITY YORK		128	60		1878	512	1371	200	125	184		4270
TOTAL	16	4456	1519	2756	93589	18928	34571	14609	4098	8590		77187
												2681128

451

SOUTH CAROLINA CONFERENCE JOURNAL

SPARTANBURG DISTRICT

TABLE NO. 2 — STATISTICAL REPORT

CHURCH	LOCAL CHURCH EXPENDITURES						MINISTERIAL SUPPORT						
	Prin and Int on Incapitatedness, Loans, Mortgages, etc.	Paid on Buildings and Improvements (not inc funds borrowed)	Current Expense for Program (including church school)	Other Current Operating Expenses (not including program expenses)	Miscellaneous Benevolences	U M W	LOCAL CHURCH				Util's and Other Cash Allow's Pd.		
							Pastor's Salary		Associate's (s) Salary (Amount paid)	Travel Allowance Pd		Pastor	Associate(s)
							Amount Set	Amount Paid		Pastor	Associate(s)		
33	34	35	36	37	38	39a	39b	40b	41a	41b	42a	42b	
ASBURY													
MESOPOTAMIA		1096	3862	3306		503	13785	13785				2000	
ST JOHN BLACKSBURG		11835	21451	28666		1044	15635	15635				100	
BUFORD STREET	32105		200	205	50	58	2697	2697		1500		100	
ALBERT CHAPEL	8441		3850		280	125	9757	9757		146		584	
DUNTON	2063	1488	2291	13406		360	13500	13500					
LIMESTONE STREET			115	1066			2500	2500				600	
SARDIS			300	1800			5000	5000		1900			
TRINITY			350	735			1000	1000				600	
GETHSEMANE			8775	11260	450	200	10500	10500		2100		1000	
ARCADIA	1956	2800	2524	4542	175	205	8858	8858		1300		1700	
BEAUMONT	4300	200	1335	4011	27	324	6900	7016		2100		2500	
BEN AVON	5321	1204	13729	66646	682	3501	23427	23427	15126			300	2500
BETHEL SPARTANBURG	35724	27833	76	353			1700	1700				2000	
CAMPABELLO		8403	3730	26186	1255	139	12900	12900		2351		1928	1500
CANNON'S	6250	11928	8560	57440	640	2503	19240	19240	9670	3262			
CENTRAL													
CHESNEE													
TRINITY CHESNEE			3267	226	707	40	2125	2125					
BROWN'S CHAPEL			21500	300	162	190	1320	1320					
GAFFNEY CHAPEL	1669		98	114	170	60	1560	1560				800	
SARDIS			391	675	1676		4751	4751					
CHRIST			5000	700	2000	1200	10750	11253		385		150	
CORNELIUS	840		4000	300	200		2180	2180				140	
ALLEN CHAPEL			250	200	1000		4160	4160				260	
PLEASANT VIEW				75	400		720	720		120		120	
SIMS CHAPEL				225			225	225					2700
ASBURY		4681	3528	8808	55	328	10872	10872				80	
SALEM			205	1150	62	70	1800	1800					
CROSS ANCHOR			334	603	3500	65	6000	6000					
TRINITY				240	280		112	1800	1800				
YARBOROUGH				2979	5331	415	9705	9705		2095		1200	
DRAYTON	18429	2569	2062	7905	225	320	13200	13200		800		2000	
DUNCAN	8554	2614	250	350			2200	2200		560		600	
FLORENCE CHAPEL			150	250			800	800		200		300	
ROCK HILL				40	200		300	300		200		100	
WESLEY		3181	3195	15630	806	356	14260	14260					
DUNCAN MEMORIAL		8115	5680	12429	505	364	14000	14000					
EL BETHEL	9118		2500	345	2860		5340	5340					
ENDREE				327	3838		3600	3600					
FAIRMONT													
TOTAL	345770	350139	245454	686471	29981	23727	704270	705142	26545	47260		74178	4000

SOUTH CAROLINA CONFERENCE JOURNAL

SOUTH CAROLINA CONFERENCE JOURNAL

TABLE NO. 2 — STATISTICAL REPORT

SPARTANBURG DISTRICT

CHURCH	MINISTERIAL SUPPORT — Continued											CONNECTIONAL ADMINISTRATIONAL FUNDS	
	OTHER THAN LOCAL CHURCH											Interdenominational Coop Fund	
	Pension Fund		Dist. Supt's Fund		Episcopal Fund		Equitable Salary Fund		Temporary General Aid		Conference Insurance Paid	Asked	Paid
	Apportioned	Paid	Apportioned	Paid	Apportioned	Paid	Apportioned	Paid	Apportioned	Paid			
43a	43b	44a	44b	45a	45b	46a	46b	47a	47b	48b	49a	49b	
ASBURY	666	666	102	102	45	45	60	60	14	14	212	9	
MESOPOTAMIA	287	287	44	44	20	20	26	26	6	6	91	4	4
ST JOHN BLACKSBURG	2368	2368	361	361	158	158	213	213	48	48	600	29	
BURDORF STREET	5904	5904	900	900	393	393	530	530	119	119	1875	73	
ALBERT CHAPEL	278	278	43	43	19	19	25	25	6	6	89	4	4
DUNTON	1467	1467	224	224	98	98	132	132	30	30	303	18	10
LIMESTONE STREET	2717	2717	414	414	181	181	244	244	55	55	863	34	
SARDIS	495	200	76	76	33	33	45	45	10	10	100	7	
TRINITY	1094	1094	167	167	73	73	98	98	22	22	333	14	
GETHEMANE	164	164	25	25	11	11	15	15	4	4	53	2	2
ARCADIA	1788	1788	273	273	119	119	161	161	36	36	568	22	22
BEAUMONT	1799	1799	274	274	120	120	162	162	37	37	572	22	
BEN AVON	1785	1785	272	272	119	119	160	160	36	36	567	22	
BETHEL SPARTANBURG	16354	16354	2492	2492	1087	1087	1466	1466	329	329	5194	200	200
CAMPOBELLO	278	278	43	43	19	19	25	25	6	6	88	4	
CANNON'S	4472	4472	682	682	298	298	401	401	90	90	1420	55	55
CENTRAL	11775	11775	1794	1794	783	783	1056	1056	237	237	3739	144	144
CHESNEE	1132	1132	173	173	76	76	102	102	23	23	360	14	
TRINITY CHESNEE	608	50	93	25	41	25	55	50	13	7	50	8	
BROWN'S CHAPEL	305	180	47	47	21	21	28	28	7	7	109	5	
GAFFNEY CHAPEL	154	154	24	24	11	11	14	14	4	4	49	2	2
SARDIS	219	20	34	34	15	15	20	20	5	5	10	3	3
CHRIST	741	741	113	113	50	50	67	67	15	15	236	10	5
CORNELIUS	1154	1154	176	176	77	77	104	104	24	24	367	15	15
ALLEN CHAPEL	317	317	49	49	22	22	29	29	7	7	101	4	4
PLEASANT VIEW	520	520	80	80	35	35	47	47	11	11	77	7	7
SIMS CHAPEL	112	112	17	17	8	8	10	10	3	3	36	2	2
ASBURY	90	14	6	6	3	3	4	4	1	1	2	2	
SALEM	2706	2706	413	413	180	180	243	243	55	55	860	34	10
CROSS ANCHOR	342	347	53	53	23	23	31	31	7	7	109	5	
TRINITY	780	780	119	119	52	52	70	70	16	16	248	10	5
YARBOROUGH	276	276	43	43	19	19	25	25	6	6	88	4	
DRAYTON	2305	2305	352	352	154	154	207	207	47	47	732	29	
DUNCAN	2455	2455	374	374	164	164	220	220	50	50	600	30	30
FLORENCE CHAPEL	342	342	53	53	23	23	31	31	7	7	109	5	5
ROCK HILL	180	180	28	28	12	12	17	17	4	4	57	3	7
MESLEY	63	63	10	10	5	5	6	6	2	2	20	1	1
DUNCAN MEMORIAL	3534	3534	539	539	235	235	317	317	71	71	1123	44	44
EL BETHEL	2529	2529	386	386	169	169	227	227	51	51	803	31	31
ENDRGE	1073	1073	164	164	72	72	97	97	22	22	311	12	
FAIRMONT	630	630	96	96	42	42	57	57	13	13	201	8	
GRANDVILLE	1112	1112	167	167	73	73	98	98	22	22	333	14	
GRANDVILLE MEMORIAL	2149	2149	328	328	143	143	193	193	45	45	673	27	
HERMAN	1072	1072	164	164	72	72	97	97	22	22	311	12	
ALDENIA	1112	1112	167	167	73	73	98	98	22	22	333	14	
PLEASANT GROVE	168	168	24	24	11	11	14	14	4	4	49	2	2
TRINITY LANDRUM	1273	1273	194	194	85	85	114	114	26	26	404	16	16
EMANUEL	653	654	100	100	44	44	59	59	14	14	208	8	
LOREE	1865	1865	285	285	124	124	168	168	38	38	593	23	
LANDRUM	866	866	132	132	58	58	78	78	18	18	275	11	11
CHEROKEE SPRINGS	2780	2780	424	424	185	185	250	250	56	56	883	34	10
LIBERTY	4236	4236	646	646	282	282	380	380	86	86	1346	52	52
LYMAN	2943	2943	449	449	196	196	264	264	60	60	935	36	
MONTGOMERY MEMORIAL	165	165	26	26	11	11	15	15	4	4	29	3	3
CHURCH OF COVENANT	2635	2635	402	402	176	176	237	237	53	53	837	33	33
PACOLET	284	284	44	44	19	19	26	26	6	6	90	4	
WHITE STONE	1156	1156	177	177	77	77	104	104	24	24	368	15	15
SAXON	1273	1273	194	194	85	85	114	114	26	26	404	16	16
SILVER HILL	798	798	122	122	53	53	72	72	16	16	254	10	
ST ANDREWS	4598	4598	701	701	306	306	412	412	93	93	1460	57	57
ST JAMES	2315	2315	353	353	154	154	208	208	47	47	735	29	29
ST LUKE	2209	2209	337	337	147	147	198	198	45	45	702	27	
ST MARK	5694	5694	868	868	379	379	511	511	115	115	1809	70	
ST PAUL	2805	2805	428	428	187	187	252	252	57	57	891	35	
STARTEX	340	340	52	52	23	23	31	31	7	7	108	5	
TABERNACLE	9058	9058	1380	1380	603	603	812	812	182	182	2877	111	
TRINITY SPARTANBURG	1358	1358	207	207	91	91	122	122	28	28	432	17	17
WALNUT GROVE	1776	1776	271	271	119	119	160	160	36	36	564	22	22
WHITNEY	2830	2830	432	432	189	189	254	254	57	57	899	35	
EMMA GRAY MEMORIAL	1683	1683	257	257	112	112	151	151	34	34	535	21	21
GRACE WOODRUFF	883	883	135	135	59	59	80	80	18	18	281	11	11
PATTERSON CHAPEL	2894	2894	441	441	193	193	260	260	59	59	919	36	36
BETHEL UNION	1818	1818	277	277	121	121	163	163	37	37	578	23	
BOGANSVILLE	3652	3652	557	557	243	243	328	328	74	74	1160	45	45
BUFFALO	427	427	66	66	29	29	39	39	9	9	136	6	
CURLISLE	19	19	3	3	2	2	2	2	1	1	6	1	
GILLIAM CHAPEL	4243	4243	647	647	283	283	381	381	86	86	1348	52	52
DUNCAN ACRES	8343	8343	1271	1271	555	555	748	748	168	168	2650	102	
GRACE	846	846	129	129	57	57	76	76	17	17	269	11	11
JONESVILLE	691	691	106	106	46	46	62	62	14	14	220	9	9
NEW HOPE	1067	1067	163	163	71	71	96	96	22	22	339	14	
BETHLEHEM	1531	1531	234	234	102	102	138	138	31	31	486	19	
FOSTER'S CHAPEL	1297	1297	198	198	87	87	117	117	27	27	412	16	16
LOCKHART	1290	1290	197	197	86	86	116	116	26	26	410	16	16
WESLEY CHAPEL	273	273	42	42	19	19	25	25	6	6	87	4	
ST JOHN UNION	1470	1470	224	224	98	98	132	132	30	30	467	18	18
SARDIS	1672	1672	255	255	112	112	150	150	34	34	531	21	21
UNITY	176151	173958	26877	26367	11749	11562	15828	15631	3580	2986	53819	2196	1191

454

455

TABLE NO. 2 - STATISTICAL REPORT

SPARTANBURG DISTRICT

CHURCH	CONNECTIONAL ADMINIS FUND—Cont.				BENEVOLENCES								
	Administration General and Jurisdictional	The Advocate	Administration Conference and Districts	District Parsonage Fund	World Service and Conference Benevolences			Ministerial Education Fund (Paid)	Black College Fund (Paid)	Missions Priorities Fund (Paid)	Mass Communications Fund (Paid)	General Advance Specials	
					Asked	Accepted	Paid						
	50	51	52	53	55a	55b	55c	56	57	58	58	60	
ASBURY	29	69	100	8	400	400	400	108	20	37	6	67	
MESOPOTAMIA	13	30	74	4	172	172	172	47	21	16	3	90	
ST JOHN BLACKSBURG	100		500	27	1423	1200	1200	200		130			
BUFORD STREET	249		1458	68	3547	3547	3546	951	433	323		1645	
ALBERT CHAPEL	12	15	40	4	167	110	110	15	21	16	3		
DUNTON	62		318	17	882	736	736	222	108	75	12		
LIMESTONE STREET	115		699	31	1633	1633	1633			149	22		
SARDIS	21	52	128	6	298	298	298	80		27	4	7	
TRINITY					657								
GETHESEMANE			43	2	99	99	99	27					
ARCADIA	76		460	21	1074	1074	1148	288	81	98	15		
BEAUMONT	25		463	21	1081	1081	1081	50		50	14		
BEN AVON			250	21	1073	550	550					172	
BETHEL SPARTANBURG	690		4203	187	9825	9825	9825	2634	1198	893	130	7128	
CAMPOBELLO	12		72	4	167	167	167			16			
CANNON'S	189	463	1150	51	2687	2687	2687	721	328	245	36	1001	
CENTRAL	497		3025	134	7074	7074	7074	1896	863	643	94	4529	
CHESNEE			100	13	680	300	300			66		20	
TRINITY CHESNEE			50	4	366	200	200						
BROWN'S CHAPEL			50	4	184	85	85	25	23	10	3		
GAFFNEY CHAPEL			20	3	93	93	93			9			
SARDIS	10	23	20	3	132	132	132	25	16	12	2		
CHRIST	32		5	9	446	446	446	5	5	5	5	26	
CORNELIUS	49	120	297	14	694	694	694	186	85	63	10		
ALLEN CHAPEL	14	33	82	4	191	191	191	52	24	18	3		
PLEASANT VIEW	22	54	30	6	313	313	313	84	39	29	5		
SIMS CHAPEL	5	12	39	2	67	67	67	18	9	7	1		
ASBURY					54	54						215	
SALEM	115		696	31	1626	1200	1200	350	100	148	22	215	
CROSS ANCHOR					206	194	194	24					
TRINITY	33	10	201	9	469	469	469	100	25	43	7	225	
YARBOROUGH	10		50	4	166	166	166					51	
DRAYTON					1385								
DUNCAN			575	28	1475	1475	1475	300					
FLORENCE CHAPEL	15	36	54	4	206	206	206	116	48	25	19	3	
ROCK HILL	8	19	31	3	108	108	108	34	14	14	10	2	
WESLEY	3	7	16	1	38	38	38	11	5	4	1		
DUNCAN MEMORIAL	149		909	41	2123	2123	2123	570	100	193	29	194	
EL BETHEL	107	262	650	29	1519	1519	1519	408	186	139	21	130	
ENDREE					645								
PATMONT	27		162	8	379	379	379	102		35	5		
GRANDVIEW			189	7	388	388	388	88		118	8	82	
GRANDVIEW	91		355	24	1281	1281	1281	348		16	15	412	
EMMA GRAY MEMORIAL	75		322	12	1022	1022	1022	277		85		11	
EMMA GRAY	13		55	2	177	177	177	47		15			
EMMA GRAY	179		100	13	1234	1234	1234	305	776	206	30	614	
ALDERGATE					600	600	600	50		25	11	100	
PLEASANT GROVE					87	87							
TRINITY LANDRUM					162	162		20		5			
IMMANUEL					15	15							
LURE	28		168	8	591	591	591			36	6		
LANDRUM			300	22	1121	950	950	100		102	15		
CHESTER SPRINGS	37		223	10	521	521	521	50	19	48	7	135	
LIBERTY	118	288	715	32	1670	1670	1670	125	75	152	23	345	
LYMAN	179		1089	49	2845	2845	2845	683	311	232	34		
MONTGOMERY MEMORIAL	125		757	34	1768	1768	1768	474		161	24		
CHURCH OF COVENANT	9	17	44	3	163	103	103	31	14	11	2	96	
PAGOLET	112	273	677	30	1583	1583	1583	425	193	144	21	50	
WHITE STONE	12	30	73	3	171	171	171	46	21	16	3	15	
SAXON				14	695	695	695						
SILVER HILL		132	225	15	765	765	765	205	94				
ST ANDREWS	34		100	10	479	479	479	75					
ST JAMES	194		1182	53	2762	2762	2762	741	337	251	37	24	
ST LUKE	98		595	27	1391	1391	1391	373	170	127	19	59	
ST MARK		100	525	26	1327	600	600	356		121			
ST PAUL	241		1464	65	3421	3421	3421	650	350	311	46	1935	
STARTEX			720	32	1685	1685	1685	452		153		24	
TABERNACLE	15		83	4	205	50	50						
TRINITY SPARTANBURG	382		2328	104	5442	5442	5442	900		495	72	3308	
WALNUT GROVE	58		349	16	816	816	816	219	100	75	11	150	
WHITNEY	75	141	275	21	1067	815	815	200		50	5	109	
EMMA GRAY MEMORIAL			364	16	1700	700	350	50		77	11	135	
GRACE WOODRUFF	71		433	20	1011	1011	1011	200		92	14		
PATTERSON CHAPEL	38		200	11	530	530	530	120	50	49	7		
BETHEL UNION	123		744	33	1739	1739	1739	467	212	158	23	1000	
BOGANSVILLE	77	188	467	21	1092	1092	1092	293		50	15	185	
BUFFALO	154		939	42	2195	2195	2195	589		200	29	218	
CARLISLE			86	5	257	203	203						
GILLIAM CHAPEL	1		5	1	12	12	12						
DUNCAN ACRES	179	439	1091	181	2550	2550	2550	684	311	232	59	155	
GRACE	352		2145	95	5013	5013	5013	1344	560	468	67	1960	
JONESVILLE	36		218	10	609	504	504	137		62	7	250	
NEW HOPE	30		178	8	415	415	415	112		38	6	64	
BETHLEHEM	23		200	13	641	350	350			21	9		
FOSTER'S CHAPEL	65		200	18	420	420	420	100				25	
LOCKHART	55		250	15	779	725	725	150	75	50	11	13	
WESLEY CHAPEL	55		150	15	775	775	775	208	95	71	11	163	
ST JOHN UNION					164	164	164					10	
SARDIS	62	152	378	17	883	883	883	237	108	81	12	80	
UNITY	71		430	20	1005	1005	1005	270		92	14	342	
TOTAL	6172	3005	40129	2119	105847	97156	95306	22079	7271	8235	1166	27645	

456

457

SOUTH CAROLINA CONFERENCE JOURNAL

TABLE NO. 2 - STATISTICAL REPORT

SPARTANBURG DISTRICT

BENEVOLENCES - Continued

CHURCH	BENEVOLENCES - Continued										GRAND TOTAL PAID (Lines 33-71)
	Youth Service Fund	General Church Offerings	Golden Cross	Conference Advance Specials	Higher Education	Spartanburg Methodist College	Epworth Children's Home	The Methodist Homes	The Methodist Camp	All Other Benevolences	
	61	62	63	65	66	67	68	69	70	71	72
ASBURY				5	69	104	271	95	5	182	2669
MESOPOTAMIA		10			164	45	260	100	10	190	1542
ST JOHN BLACKSBURG		31			670	200	375	58	21		30002
BUFORD STREET			85	25	2744	841	2466	615		1301	140707
ALBERT CHAPEL					72	30	5		10		4524
DUNTON		25			589	106				164	27861
LIMESTONE STREET					25		235	179	19		40689
SARDIS					25	77	270	22		10	5162
TRINITY											12494
GETHESEMANE						26	100				2656
ARCADIA					501	278	45	50	50	576	45295
BEAUMONT					25	50	201	100	25	175	28346
BEN AVON		27	25	25	135	100	204	150	50	50	27700
BETHEL SPARTANBURG		200		100	11369	2538	3180	1074	282	4100	268521
CAMPBELLO					100		500			6	3765
CANNON'S		492	24		2580	694	1821	137	94	1107	84452
CENTRAL					11699	1827	1912	1200	300	1992	173881
CHESNEE	10		10				237				2599
TRINITY CHESNEE							46				351
BROWN'S CHAPEL					132	48					7028
GAFFNEY CHAPEL					56	24					25621
SARDIS					5	34					2239
CHRIST		17	16		10	5	111	8	12	61	10864
CORNELIUS		16			657	179	1385			152	27247
ALLEN CHAPEL					231	50			33	93	8317
PLEASANT VIEW					96	40					7625
SIMS CHAPEL					64	18				36	1891
ASBURY											450
SALEM		65	14	100	815	185	425	206	39	885	41050
CROSS ANCHOR					175	105	260	50	25	260	4325
TRINITY				25	105	39					13603
YARBOROUGH					105		37				3252
DRAYTON		48					243	71	21	48	47284
DUNCAN							345	200	200	156	44852
FLORENCE CHAPEL		19			185	52	22			10	5138
ROCK HILL	7	11			51	14	24		7		2249
WESLEY					36	10					1079
DUNCAN MEMORIAL		100	150	125	1474	549	1228	610	155	904	52895
EL BETHEL		37		100	2775	393	339	150	150	1103	62465
ENOKE							85				11130
FAIRMONT					66	98				148	10784
SOLISBY											210
GRAVELING		30			22		287	200	40	210	4312
GRAVELING MEMORIAL		30			22		287	200	40	210	4312
EMMANUEL		178	10	20	2566	251	77	20	100	28	52770
ALLEN CHAPEL					2566	251	77	20	100	28	52770
PLEASANT DRIVE					2566	251	77	20	100	28	52770
TRINITY LANSBURG					16						1148
EMMANUEL											10354
LORIE		8					17				2337
LANSBURG							174				29287
CHESTER SPRINGS		85	2				28	7	4	502	13991
LIBERTY		10	10		245	50	103	116	77	502	27933
LYMAN		346	20	83	1539	309	610	120	100	110	14718
MONTEGOMERY MEMORIAL		1170	25	114	1205	457	451	200	100	750	58369
CHURCH OF COVENANT					93	26	114				68086
PACOLET	25	5		98	2927	409	972	250	150	1183	47658
WHITE STONE					282	44	159	25	25	154	14274
SAXON							71				63929
SILVER HILL					725						7608
ST ANDREWS											10703
ST JAMES		21	10		2536	635	990	188	57	100	34547
ST LUKE				130	2313	360	653	300	311	100	16731
ST MARK		101	7		391	343	268	102		765	93896
ST PAUL		158	73	100	2273	884	402	445	650	660	40058
STARTEX		30	99	20	800	435	1152	150		628	26923
TABERNACLE						25				336	129205
TRINITY SPARTANBURG		259	48	30	4314	1406	1014	904	403	3931	51465
WALNUT GROVE					1535	211	165	165			731
WHITNEY		81	14		806	160	128	100	9	277	157787
EMMA GRAY MEMORIAL		12			938	100	261	300	25	197	20755
GRACE WOODRUFF		58			652	200	303	60			24052
PATTERSON CHAPEL					292	125	340		6	187	42627
BETHEL UNION		67	25	100	3019	449	1000	325	200	987	16339
BOGANSVILLE					282	300	315	200	200	765	9127
BUFFALO		580			412	567	1069		100	1150	57041
CARLISLE											38271
GILLIAM CHAPEL					2499	659	844	160	15	1406	71074
DUNCAN ACRES	76				6635	1295	3108	1225	300	2623	25994
GRACE		1066		500	360	132	548	100	37	372	242
JONESVILLE					72	108	250	274	16	522	142951
NEW HOPE		74	15	15	108	166	1201				2623
BETHLEHEM					527	238	955	100		634	19346
FOSTER'S CHAPEL		50	100		335	175	575	131	25	181	23039
LOCKHART		23	27	40	434	176	198	208	88	242	35047
WESLEY CHAPEL		81	20	115	50		17				28881
ST JOHN UNION		35	15	45	836	228	1344	235	25	461	33866
SARDIS		126	17	10	1051	260	292	75	60	580	3087
UNITY											37293
TOTAL	118	5821	1016	1948	82474	22047	39820	13127	5036	42087	29805
											3250802

TABLE NO. 2 — STATISTICAL REPORT

WALTERBORO DISTRICT

CHURCH	LOCAL CHURCH EXPENDITURES						MINISTERIAL SUPPORT						
	Prn and int. on indebtedness. Loans, Mortgages, etc.	Paid on Buildings and Improvements (not inc "Units borrowed)	Current Expense for Program (including church school)	Other Current Operating Expenses (not including program expenses)	Miscellaneous Benevolences	U M W	LOCAL CHURCH				Util's. and Other Cash Allow's Pd.		
							Pastor's Salary		Associates (s) Salary (Amount paid)	Travel Allowance Pd		Pastor	Associate(s)
33	34	35	36	37	38	39a	39b	40b		41a	41b		
GILLETTE		335	67	283		50	1521	1523					
SWALLOW SAVANNAH	1545	7843	1386	7473	555	450	16000	16000				1345	
CARTERET STREET	5005	15425	2928	29000		1080	19845	19845	1600	700		250	
FISHER CHAPEL	375	3400	650	145	1696		3102	3102				40	
ST STEPHEN	972	1500	50	90			720	720					
MESLEY		7100	2000	250		12R	4739	4739					
BROOMFIELD		500		144			480	480				60	
BETHEL			150	200	770		1800	1800				1800	
BRUNSON CHAPEL		400	25	625	761		720	720				200	
JONES CHAPEL				200	1065		2100	2100					
BETHEL			500	1500			4010	4010		900		1000	
DUNCAN CHAPEL		6091	500	1942			4010	4010		900		1000	
BLUFFTON	1447	2976	4545	6013	693	400	4223	4223		1687		924	
HARDEEVILLE	765	2678	4863	3120	115		5122	5122		1103		1089	
ST LUKE		2446	293	1188	50		1894	1894		334		932	
NEW HOPE	2422	300	100	400	35	35	1929	1929		310		300	
SIMPSON	3000	200	542	100	200	57	2608	2608		310		300	
UNION	500	300	590	100	200	35	2916	2916		310		300	
BETHEL		1300	100	150	60		600	600					
HEAVEN GATE	500			50	50		646	646					
TOBY'S BLUFF	10000		1500	300	100		960	960		200		120	
TRINITY		2500	35	45	45		480	480					
MESLEY	3000	2000	125	80	100		420	420					
COTTAGEVILLE		3881	1568	1900		361	7991	7991				1123	
REHOBOTH		1445	979	1214		95	4495	4495		25		632	
JERICHO	1544	75	273	1320	162	100	1780	1780		250		250	
MACEDONIA	6300	800	510	689			1520	1520		200		200	
WESLEY GROVE	3000	300	550	468		100	1925	1925		200		150	
OAK GROVE		1200	800	500	350	10	2400	2400				300	
ST JOHN	3040	1500	380	745	180	50	3000	3000				300	
SALEM		6276	964	1294		125	5000	5000				500	
ZION		3136	474	1627		106	5400	5400				600	
ESTILL			703	5232	102	619	7238	7242					
FURMAN			212	1561		299	2479	2479					
MOUNT CARMEL		108	362	881	136	72	1562	1562					
ST JOHN		4784	60	815		338	2479	2479					
BELLINGER'S CHAPEL		1000	2900	5352		125	6800	6800		498			
BRUNSON		700	2250	4490		479	4900	4900		668			
CAVE			150	400			780	780					
GROVER		1000	400	4017	100	350	6700	6700		4542		1754	
PROVIDENCE		200	100	1500	50		1116	1116		160		1674	

460

SO. CAROLINA CONFERENCE JOURNAL

CHURCH	33	34	35	36	37	38	39a	39b	40b	41a	41b	42a	42b
FIRST WALTERBORO													
ST DANIEL	388	7776	1104	823	127	622	12461	12461		1616		1800	
MURKIN CHAPEL	4182	203	203	450	77	70	2750	2750		180		250	
PRENZLER WITTEB													
PINEHILL													
SALEM													
SANITY LAM													
PRENZLER YEMASSEE													
ST ANDREWS BY-SEA	3012	7664	4489	14720		100	18000	18000		1570		1800	
INDIAN FIELD	8962	2951	3045	1000			16000	16000					
BLACK CREEK													
LEBANON													
SPRING HILL													
ADNAH													
LODGE													
WILLIAMS													
MT NEBO													
MT PLEASANT													
RED BANK	1030	250	500				1800	2000				400	
OAK GROVE							500	434					
PORT ROYAL	7877	2167	3311	3691		467	6901	6901					
GREENVILLE	200	500	300	100	200	100	2100	1300					
ST LUKE	2000		225	215	300	80	3371	3000					
ST PETER	1100		200	80	250	50	1400	1700		150		150	
ST. PAUL		750	695	4375	197	320	14040	14040		670		3300	
TILLMAN			60	215			1700	1700		96		790	
CYPRESS			151	369		99	3268	3268					
MT TABOR			457	639			4354	4354					
NEW HOPE			236	642			5490	5490					
TRINITY			362	388			2210	2210					
CANAAN	2500	16000	785	1200		400	4000	4000		760		250	
NEW HOPE	2500	6900	2500	975		275	3000	3000			350	350	
SANDHILL	11270	6000	1275	950		185	4000	4000		760		250	
ST PAUL	2500	495	650	400		285	2500	2500		250		250	
BETHEL			1933	2618		120	5656	5656		660		1452	
ST. JOHNS	1048	841	852	504		90	3116	3116		361		799	
TABOR			660	1604			2334	2334		273		600	
BUCKHEAD	3000		125	1000	225		3671	3671					
SYKES SAVANNAH	2000	4000	180	1200	1792		2489	2489					
RED ROOT	4000	300	100	350	150		1685	1685					
HICKORY HILL		7495	225	430	240		3541	3541					
GREEN POND		1170	2565	1111	50		3300	3300					
LITTLE SWAMP			1190	3124			3460	3460					
MOUNT CARMEL			181	883			2600	2600					
TRINITY			212	927			2885	2885					
BETHEL	3250	2400	1481	826	116		4260	4260				225	
SPRINGTOWN			1100				15000	15000					
ST GEORGE			28030	21702		1050	16500	16500		5200		3300	
SHADY GROVE	8000	32500	1500	400	200	125	4000	4000		400		500	
ST MARK	800	1500	800	750		125	2700	2700				600	
TRINITY	1800	600	400	350			1800	1800				1800	
BETHEL WALTERBORO		4721	13092	37017	222	1032	18000	18000		1600		2400	
CUMBERLAND	5670	400	161	350	175	120	4200	4200		300		250	
ISAIAH	5400	275	131	250	200	90	3888	3888		457		260	
WESLEY	6400	277	251	125	290	100	4653	4653		457		260	
TOTAL	151626	227639	120823	222403	13514	12466	431132	427633	1600	32845	350	39831	

461

SO. CAROLINA CONFERENCE JOURNAL

TABLE NO. 2 — STATISTICAL REPORT

WALTERBORO DISTRICT

CHURCH	CONNECTIONAL ADMINIS. FUND—Cont				BENEVOLENCES							
	Administration General and Jurisdictional	The Advocate	Administration Conference and Districts	District Parsonage Fund	World Service and Conference Benevolences			Ministerial Education Fund (Paid)	Black College Fund (Paid)	Missions Priorities Fund (Paid)	Mass Communications Fund (Paid)	General Advance Specials
					Asked	Accepted	Paid					
	50	51	52	53	55a	55b	55c	56	57	58	58	60
GILLETTE	9		44	21	219	132	132	31	17	11	2	29
SMALLOW SAVANNAH	104		630	252	1748	1748	1748	395		134		
CARTERET STREET	237	580	1441	575	4001	4001	4001	903		307	45	596
FISHER CHAPEL	19		111	45	307	307	307	70	33			
ST STEPHEN				11	75	75	75		10			
WESLEY	26	64	158	63	439	439	439	99	54	34	5	21
BROOMFIELD			14		38	38	38					
BETHEL		21		20	139	139						
BRUNSON CHAPEL		10	24	21	65	65	65	15		5		
JONES CHAPEL	12	28	70	28	193	193	193	44	24	15	3	41
BETHEL	27		164	66	455	200	200	103		35	6	22
DUNCAN CHAPEL	29		176	71	489	200	200	111		38	6	46
BLUFFTON	49	119	294	118	816	816	816	184	100	63	10	118
HARDEEVILLE	41	99	245	98	679	679	679	154	83	52	8	76
ST LUKE	17	40	98	40	272	272	272	62	34	21	4	
NEW HOPE	16	37	92	37	255	255	255	58	32	20	3	
SIMPSON	22	54	133	53	369	369	369	84	45	29	5	27
UNION	20		118	47	327	327	327	74	40	25	4	
BETHEL	3	6	13	6	36	36	36	9	5	3	1	
HEAVEN GATE	4	9	21	9	58	58	58	13	7	5	1	
TOBY'S BLUFF			49	8	134	134	134					
TRINITY	3	8	18	8	49	49	49	12	6	4	1	
WESLEY	2	4	10	4	27	27	27	7	4	3	1	
COTTAGEVILLE	66		401	160	1114	1114	1113	286	136	63	22	
REHOBOTH	35		211	84	584	584	584	132		45	7	54
JERICHO	15	35	86	35	239	239	239	54	30	19	3	
MACEDONIA	12	29	71	29	197	197	197	45	24	16	3	20
WESLEY GROVE	12	30	73	29	201	201	201	46	25	16	3	
OAK GROVE	10	25	61	24	168	168	168	38	21	13	2	
ST JOHN	17	41	102	41	283	283	283	64	35	22	4	
SALEM			157	63	434	437	437					
ZION			179	72	497	497	497	113		60	6	
ESTILL	47	114	283	113	785	785	785	177	96	60	9	
FURMAN	14	20	84	34	232	232	232	53	28	18	3	50
MOUNT CARMEL	9	27	54	27	150	150	150			12	2	
ST JOHN	13	32	78	32	217	217	217	49	27	17	3	10
RELLINGER'S CHAPEL				117	811	162	162					125
BRUNSON		92	229	92	634	453	453	144		49		167
CAVE			27	11	73	73	73					
GROVER	66		385	154	1068	300	300			82	12	89
PROVIDENCE	16		95	38	264	150	150	60		10	3	
TOTAL	2802	4710	18116	7753	53684	48893	47476	10523	3247	3642	516	7486

464

465

SOUTH CAROLINA CONFERENCE JOURNAL

SOUTH CAROLINA CONFERENCE JOURNAL

TABLE NO. 2 — STATISTICAL REPORT

WALTERBORO DISTRICT

CHURCH	BENEVOLENCES — Continued										GRAND TOTAL PAID (Lines 33-71)
	Youth Service Fund	General Church Offerings	Golden Cross	Conference Advance Specials	Higher Education	Spartanburg Methodist College	Epworth Children's Home	The Methodist Homes	The Methodist Camp	All Other Benevolences	
	61	62	63	65	66	67	68	69	70	71	
GILLETTE					204	26	13	5			3311
SWALLOW SAVANNAH				17	1174	381	243			46	44971
CARTERET STREET			50	150	3190	870		300			99427
FISHER CHAPEL					276	67					11248
ST STEPHEN					9	11	6				3542
WESLEY			25		674	96		50			17051
BROOMFIELD					5						1347
BETHEL						31					5022
BRUNSON CHAPEL					40	14	9				2597
JONES CHAPEL					154	42					4430
BETHEL							325	150	11		10094
DUNCAN CHAPEL					285	107	566	274	127	69	17667
BLUFFTON		15		188	651	178	203	63		244	28154
HARDEEVILLE		26		238	542	148	391	55		73	23490
ST LUKE		20			218	60	154	40		84	9017
NEW HOPE					204	56		10			9635
SIMPSON		30	10		653	81		15			9789
UNION		20			120	71				37	6918
BETHEL					30	8					2416
HEAVEN GATE					47	13					1521
TOBY'S BLUFF					20						13697
TRINITY					40	11					3337
WESLEY					22	6					5880
COTTAGEVILLE		56	102		1128	243	450	315		304	24258
REHOBOTH			50		85		37	120		121	11803
JERICHO					191	52					7072
MACEDOONIA	10	40	10		158	43	10		10	10	11419
WESLEY GROVE					161	44					7804
OAK GROVE					284	37		17			6553
ST JOHN					226	62					10755
SALEM		10	25				165	30			16036
ZION							85	32		5	13468
ESTILL		154	94		741	171	1215	267	20	419	20495
FURMAN		100	76		347	51	1019	153	23	266	7668
MOUNT CARMEL					52	32	81			15	3848
ST JOHN		78	25		340	47	190	78	10	265	10496
BELL INGER'S CHAPEL					200	162	468			215	19872
BRUNSON		20		100	100	138	337	256	100	226	17437
CAVE					135		15				1759
GROVER						233	226	62			23408
PROVIDENCE			15		39	58	153	68		25	6144
PINEY HARBORVILLE		21	25		281	100	207	264		406	48252
JERUSALEM		32	10		190	52	13			6	1332
ST DANIEL		10			111	25	41				1156
MURKIN CHAPEL		10			171	41					202
EMERSON CHAPEL		10			190	52	13	40			2021
MINNIE		10			178	45	95	70			5225
YALM		10			146	42	612	31		183	2457
YANITY DAM		10			126	35	60	39		65	5807
EMERSON YEMASSEE			50		344	108	548	235			9715
ST ANDREWS BY-SEA				200	1725	471				118	63655
INDIAN FIELD				30	1406	384		127	10	290	42257
BLACK CREEK		74	84		127	25	229	105		25	4548
LEBANON			25			29	74	49		65	13284
SPRING HILL			25		100	25	115	125	25	24	4988
ADNAH											17825
LODGE							10				6160
WILLIAMS			25				150	75		56	7962
MT NEBC		4	2	2	68	19	12	2	1	1	1093
MT PLEASANT					55	15				25	843
RED BANK					96	26				27	4965
OAK GROVE		1			28	10					639
PORT ROYAL					847	231	124	111		113	30706
GREENVILLE		29	35		148	41					3726
ST LUKE					525	61					7664
ST PETER					108	30					4427
ST. PAUL		59	100		1265	345	457	600	100	136	34061
TILLMAN		20	10	10	201	55	901	50	30	42	5309
CYPRESS		54	10	15	255	70	100	50	25	91	5996
MT TABOR		139	25	5	60	10	284	86	30	80	7785
NEW HOPE		78	25	25	523	102	1273	55	55	229	11053
TRINITY		20	5	5	153	42	34	5	15	75	4179
CANAAN		55	5	30	384	105	10		5	35	22696
NEW HOPE		20	30		550	89					19366
SANDHILL		75	35		830	104	25				27899
ST PAUL		17	24		808	57	10				9415
BETHEL		100	30	65	430	186	587	349	150	100	18205
ST. JOHNS		40	10	15	105	84	271	100	25		9579
TABOR		39	10	15	5	20	179	50	25		6881
BUCKHEAD					290	79					10019
SYKES SAVANNAH		20			460	71					13653
RED ROOT					147	40					7599
HICKORY HILL					176	48					13144
GREEN POND		175	76	10	718	137	1202	142	184	125	13182
LITTLE SWAMP					150	50	264				10008
MOUNT CARMEL			25				25			10	4783
TRINITY							67				5153
BETHEL					434	64				70	14443
SPRINGTOWN		10			483	132	10			186	19639
ST GEORGE		250	50	300	4366	836	1939	2030	380	1105	103542
SHADY GROVE					579	104	25				50463
ST MARK					534	64	25	25			9236
TRINITY					208	41	10				7845
BETHEL WALTERBORO		480	213	600	5740	1068	2562	2107	1135	1928	120020
CUMBERLAND					224	61					13173
ISAIAH					138	56					12143
WESLEY		30	10		344	94	25				14648
TOTAL	10	2598	1530	2020	41884	10044	20376	10092	2536	8499	1580367

TABLE NO. 2 — STATISTICAL REPORT

RECAPITULATION

CHURCH	LOCAL CHURCH EXPENDITURES						MINISTERIAL SUPPORT							
	Prin. and Int. on Indebtedness, Loans, Mortgages, etc.	Paid on Buildings and Improvements (not inc. funds borrowed)	Current Expense for Program (including church school)	Other Current Operating Expenses (not including program expenses)	Miscellaneous Benevolences	U M W	LOCAL CHURCH							
							Pastor's Salary		Associate's (s) Salary (Amount paid)	Travel Allowance Pd.		Util's. and Other Cash Allow's Pd.		
							Amount Set	Amount Paid		Pastor	Associates	Pastor	Associates	
33	34	35	36	37	38	39a	39b	40b	41a	41b	42a	42b		
ANDERSON	235061	246897	189302	426589	20059	17568	582330	584601	15550	48294	1800	47988	1200	
CHARLESTON	366689	530879	352911	735928	16867	16054	571030	570422	30509	54016	2450	44376	1858	
COLUMBIA	589115	427711	470272	1041745	49446	37128	768322	769058	67767	62558	5816	73877	6891	
FLORENCE	306914	337776	231226	377347	47034	18264	587982	587341	14050	52918	2057	55842	1325	
GREENVILLE	471344	323578	332304	705149	53104	25325	584465	576513	37680	61953	850	72920	1100	
GREENWOOD	348233	218113	271288	559736	22209	21781	557713	558688	6469	53313	793	75496	4365	
HARTSVILLE	421202	293762	247839	535118	43549	22886	555196	554926	9747	59278		54572		
MARION	254412	287931	259249	454267	44858	21762	522886	540679	30420	39087	1000	50618	1512	
ORANGEBURG	276446	352195	167412	379738	16772	19001	513111	513403	20961	26848		48276	1500	
ROCK HILL	243398	367406	254305	498126	28141	24079	554847	554602		44577		71682		
SPARTANBURG	345770	350139	245454	686471	29981	23727	704270	705142	26545	47260		74178	4000	
WALTERBORO	151626	227639	120823	222403	13514	12466	431132	427633	1600	32845	350	39831		
TOTAL	4010210	3964026	3142385	6622617	385534	260041	6933284	6943008	261298	582947	15116	709656	23751	

MINISTERIAL SUPPORT — Continued

CONNECTIONAL ADMINISTRATIVE FUNDS

CHURCH	Pastor's Salary		Travel Allowance		Util's. and Other Cash Allow's		Associate's Salary		Conference Support		Administrative Funds		
	Appropriated	Paid	Appropriated	Paid	Appropriated	Paid	Appropriated	Paid	Appropriated	Paid	Appropriated	Paid	
	43a	43b	44a	44b	45a	45b	46a	46b	47a	47b	48b	49a	49b
ANDERSON	125699	124843	19186	19104	8397	8266	11310	10913	2649	2313	36770	1629	983
CHARLESTON	134494	131605	20521	20164	8973	8929	12089	10628	3165	2500	39804	1938	961
COLUMBIA	220784	218311	33669	32505	14710	13717	19818	19163	4750	3984	65390	2897	1999
FLORENCE	123425	122190	18844	18395	8254	8074	11109	10549	2987	2320	36882	1835	905
GREENVILLE	166060	166020	25329	24756	11072	10668	14909	14432	3467	2951	50375	2120	1136
GREENWOOD	143860	142501	21943	21689	9593	9489	12923	12618	3062	2691	44991	1873	884
HARTSVILLE	137080	135731	20926	20876	9160	9068	12337	12165	3146	2777	42633	1932	1489
MARION	121983	122546	18616	18604	8152	8097	10977	10826	2736	2242	38293	1690	799
ORANGEBURG	109791	109749	16764	16838	7340	7375	9884	9908	2624	2401	33829	1609	825
ROCK HILL	137893	136920	21040	20294	9201	9168	12391	12202	2922	2665	42949	1782	1248
SPARTANBURG	176151	173958	26877	26367	11749	11562	15828	15631	3580	2986	53819	2196	1191
WALTERBORO	75225	74765	11503	11524	5044	5228	6787	6599	1844	1392	23642	1136	627
TOTAL	1672445	1659139	255218	251116	111645	109641	150362	145634	36932	31222	509377	22637	13047

TABLE NO. 2 — STATISTICAL REPORT

RECAPITULATION

CHURCH	CONNEXIONAL ADMINIS. FUND—Cont				BENEVOLENCES							
	Administration General and Jurisdictional	The Advocate	Administration Conference and Districts	District Parsonage Fund	World Service and Conference Benevolences			Ministerial Education Fund (Paid)	Black College Fund (Paid)	Missions Priorities Fund (Paid)	Mass Communications Fund (Paid)	General Advance Specials
					Asked	Accepted	Paid					
	50	51	52	53	55a	55b	55c	56	57	58	58	60
ANDERSON	4582	4811	28282	4495	77956	67378	66400	15470	5682	5863	867	21755
CHARLESTON	4593	5506	28296	6913	93656	88539	80666	15256	6658	5536	903	21290
COLUMBIA	8165	9857	50107	3324	140825	130335	128245	26980	11774	10226	1532	53533
FLORENCE	4065	5882	27255	3942	87735	74174	79467	17286	6741	5047	765	18639
GREENVILLE	5844	6128	37985	3933	102710	93715	91039	18231	7477	6545	1032	45112
GREENWOOD	5099	3833	35097	4848	90684	89540	88177	17297	5659	6165	942	29158
HARTSVILLE	4994	7243	30849	4476	92561	85679	81560	18387	7707	6450	956	32335
MARION	4448	2933	28856	4968	80726	70628	70797	13716	4939	5498	861	18485
ORANGEBURG	4307	5235	26656	1593	77071	73123	72466	15659	5875	5604	836	29295
ROCK HILL	5163	7324	32741	3488	86273	84050	80550	18980	8143	6637	1046	22162
SPARTANBURG	6172	3005	40129	2119	105847	97156	95306	22079	7271	8235	1166	27645
WALTERBORO	2802	4710	18116	7753	53684	48893	47476	10523	3247	3642	516	7486
TOTAL	60234	66467	384369	51852	1089728	1003210	982149	209864	81173	75448	11422	326895

470

SOUTH CAROLINA CONFERENCE JOURNAL

BENEVOLENCES — Continued

CHURCH	Youth Service Fund	General Church Offerings	College Fund	Conference Advance Specials	Home Education	Student Ministry College	Education of Home	Temp. Homeless Fund	Temp. Homeless Fund	A - Other Benevolences	GRAND TOTAL PAID LINES 33-41
	61	62	63	65	66	67	68	69	70	71	72
ANDERSON	117	4053	1451	3025	68779	13918	29968	11380	5815	17383	2352197
CHARLESTON	20	2311	632	972	59756	12977	22708	11949	2875	9506	3236873
COLUMBIA	418	9976	1977	12043	114135	24863	54124	23541	8105	27591	4536969
FLORENCE		4408	1401	3412	77998	15467	24397	11875	1805	10391	2551652
GREENVILLE		4095	860	1313	91859	16881	36879	10406	5391	28926	3352094
GREENWOOD	89	3347	846	2564	75896	16705	41669	12504	5289	17986	2748517
HARTSVILLE	90	3180	1303	3311	81642	15284	30735	10250	2374	9332	2820076
MARION	160	1914	921	1794	66415	14382	43349	10095	2049	12515	2496297
ORANGEBURG	75	4487	953	3301	72096	12972	30509	15782	3177	11723	2326078
ROCK HILL	16	4456	1519	2756	93589	18928	34571	14609	4098	8590	2681128
SPARTANBURG	118	5821	1016	1948	82474	22047	39820	13127	5036	42087	3250802
WALTERBORO	10	2598	1530	2020	41884	10044	20376	10092	2536	8499	1580367
TOTAL	1113	50646	14409	38459	926523	194468	409105	155610	48550	204529	33933050

471

SOUTH CAROLINA CONFERENCE JOURNAL

STATEMENT OF GENERAL FUND CASH RECEIPTS AND DISBURSEMENTS BY DISBURSING AUTHORITY
Years Ended December 31, 1978 and 1979

SUMMARY
(See Sheets 2-8 for details)

	Years Ended December 31,	
	1978	1979
<u>Receipts</u>		
World Service and Conference Benevolence	\$ 943,022.14	\$ 985,638.55
Churches	5,037,325.64	5,603,955.79
Other	1,177,813.04	1,379,349.49
Total Receipts	\$ 7,158,160.82	\$ 7,968,943.83
<u>Deduct, Disbursements</u>		
Direct Remittances	\$ 3,268,186.92	\$ 5,309,137.48
Approved Vouchers	3,686,378.16	2,294,888.74
Total Disbursements	\$ 6,954,565.08	\$ 7,604,026.22
<u>Receipts Over Disbursements</u>	\$ 203,595.74	\$ 364,917.61
<u>Add, Beginning Balance</u>	1,243,678.16	1,447,273.90
<u>Balance, Ending</u>	\$ 1,447,273.90	\$ 1,812,191.51

DETAILS OF INVESTED FUNDS AND ASSETS

Demand Deposits (Columbia, S. C.)		
Bankers Trust Company	\$ 210,148.58	\$ 212,912.87
<u>Investments</u>		
<u>Savings Deposits</u>		
North Charleston Savings and Loan	27,119.46	
First Carolina Savings and Loan	13,995.11	14,890.51
S. C. Federal Savings and Loan	197,833.39	310,088.57
Security Federal Savings and Loan	105,649.86	172,199.51
Standard Savings and Loan	129,275.58	167,514.18
Standard Savings and Loan	30,622.06	32,822.54
<u>U. S. Treasury Bills</u>		
\$ 150,000 FV 9.0% due 4/5/79	146,587.50	
\$ 400,000 FV 10.7% due 1/2/81		358,032.22
<u>Federal Farm Credit Bank Bonds</u>		
\$ 350,000 FV 10.70% due 7/2/79	350,000.00	
\$ 350,000 FV 12.8% due 10/1/80		350,000.00
<u>Federal Home Loan Bank Discount Notes</u>		
\$ 250,000 FV 9.95% due 8/6/79	236,042.36	
<u>Federal Farm Credit Bank Discount Notes</u>		
\$ 200,000 FV 12.4% due 3/27/80		193,731.11
Total Cash/Investments	\$ 1,447,273.90	\$ 1,812,191.51

The accompanying independent Certified Public Accountant's report and the notes in Exhibit E are integral parts of this statement, although only certain of those notes may be specifically referred to above.

South Carolina Conference of the United Methodist Church
Thad W. Herbert, Treasurer - Columbia, S. C.

EXHIBIT A-1
Sheet 2

STATEMENT OF GENERAL FUND CASH RECEIPTS AND DISBURSEMENTS BY DISBURSING AUTHORITY
Years Ended December 31, 1978 and 1979

Disbursing Authority, Fund Or Department	Balance (Overdraft) 12/31/78	Receipts				Disbursements			Balance (Overdraft) 12/31/79
		World Service And Conference Benevolence	From Churches	Other	Transfer From	Transfer To	Direct Remittances	Approved Vouchers	
District Administration	\$ 31,363.40	\$	\$	\$ 210,193.77	\$	\$	\$	\$	
District Specials			32,564.75				32,564.75		
District Parsonage Fund	41,448.56		51,890.08				64,609.15	28,729.49	
District Extension Fund	14,914.55		26,671.24				23,720.59	17,865.20	
Undesignated District Specials	13,729.90		10,821.22				10,927.09	13,624.03	
Other District Funds	9,996.59		52,480.83				49,442.38	13,035.04	
Episcopal Fund			109,551.39				109,551.39		
District Superintendent's Salary Fund	34,499.35		250,274.50					42,858.14	
Pension Fund	7,762.95		1,718,869.22	13,465.41			241,915.71		
					20,950.80				
					2,030.03				
					21,168.00	Exhibit D Temporary General Aid Board of Trustees District Administration	1,735,000.00	44,674.61	4,571.80
Pension Fund Campaign	79.40		458.22					537.62	
Equitable Salary Fund	315,038.06		146,271.71	65,093.73					
						General Conference T.G.A. Equitable Salary Reserve	200,000.00	226,316.93	1,444.52
Equitable Salary - Minority Church Support	49,486.13				200,000.00			10,662.48	
Equitable Salary Reserve								38,823.65	
Conference Insurance	100,963.04		508,693.63	35,311.32				200,000.00	
Senior College Fund			484,913.74					263,524.04	
Clafin College Challenge Campaign	87.00		313,629.05						
Spartanburg Methodist College	87.00		195,137.29						
Campus Ministry	61,008.65		130,100.28					125,775.35	
Epworth Children's Home			210,686.05					210,686.05	
Methodist Homes - Support Fund			72,466.00					72,466.00	
Undesignated			60,009.04					60,009.04	
Orangeburg			24,744.39					24,744.39	
Greenville			48,756.09	18,000.00					
Methodist Camp - Exhibit W-1	20,935.11		81.00	830.58		Loan - Bd. of Trustees Miscellaneous		60,714.59	
Berlin retreat Center			66,881.37					61.00	
Advocate			14,741.28					66,881.37	
Golden Cross	18,812.45		50,000.00			Savings Withdrawal		67,884.54	
Bishop Barney Scholarship Fund			509.25					509.25	
Specials of Training and Honoraria			29,808.98				29,808.98		
Headquarters and Related Programs	46.50								

474

The accompanying independent Certified Public Accountant's report and the notes in Exhibit E are integral parts of this statement, although only certain of those notes may be specifically referred to above.

South Carolina Conference of the United Methodist Church
Thad W. Herbert, Treasurer - Columbia, S. C.

EXHIBIT A-1
Sheet 3

STATEMENT OF GENERAL FUND CASH RECEIPTS AND DISBURSEMENTS BY DISBURSING AUTHORITY
Years Ended December 31, 1978 and 1979

Disbursing Authority, Fund Or Department	Balance (Overdraft) 12/31/78	Receipts				Disbursements			Balance (Overdraft) 12/31/79
		World Service And Conference Benevolence	From Churches	Other	Transfer From	Transfer To	Direct Remittances	Approved Vouchers	
Summer Investment Program	\$ 1,833.71	\$ 6,994.73	\$ 1,416.43	\$	\$	\$	\$	\$ 5,846.30	\$ 4,398.57
Killingsworth Home			8,343.36					8,343.36	
Urban Work	10,757.81	26,930.18	200.00		659.21	Migrant Ministries	27,065.60	11,481.60	
Urban Ministry Salary Support	3,075.30	13,000.00						13,000.08	
TRAFCO			225.51						
Ministerial Education			210,059.46			W. C. Newman Resources Center	225.51		
Administration, General Conference and SE Jurisdiction	360.00		60,120.16			Bd. of Ministry - Scholarships	52,515.66	157,543.80	
World Communion Day			15,522.41			General Admins. (Gen. Conf.)	27,366.35		
Fund for Reconciliation	46.06		14.30			Jurisdictional Admin.	33,113.81	19,117.28	
One Great Hour of Sharing			21,839.52					21,839.52	
United Methodist Committee on Relief			148,157.97					148,157.97	
Interdenominational Cooperation			13,254.86					13,254.86	
Mass Communication Fund			11,436.79					11,436.79	
Temporary General Aid			31,215.97			Pension Fund	20,950.80	10,265.17	
Missional Priorities Fund			75,469.53					75,469.53	
Black College Fund			81,248.04					81,248.04	
Human Relations Day			6,600.75					6,600.75	
Children's Service Fund			111.19					111.19	
Youth Service Fund			1,373.25			Youth Service Fund, (S. C. Conference Use)	1,025.75	347.50	
Youth Service Fund (S. C. Conference Use)	454.23		649.28		1,025.75	Youth Service Fund		1,681.27	
Youth Cultivation Fund	12,003.00		5,489.53					4,650.68	
Salkehatchie Summer Service	1,200.00		6,849.04					6,849.04	
United Methodist Student Day			37,352.69					37,352.69	
Junaluska Advancement Fund			117,512.31					117,512.31	
Mission Specials - World Missional Priorities									
Hunger			13,899.51					13,899.49	
Ethnic Minority Churches			143.00			Ethnic Minority Churches (S. C. Use)	71.50	71.50	
Ethnic Minority Churches (S. C. Use)	100.00								
National Mission Specials (S. C. Use)			6,049.78						
Short-Term Volunteer Service	7,239.53		46,744.58					6,049.78	
Disaster Relief Fund	127.82		15,109.02					38,596.21	
Chaplains' Fund (Gen. Conf.)			206.70					15,236.84	
Wesley Chapel Restoration			270.65					206.70	
Hungrief	234.13		71,899.00			Hungrief (S.C. Conf. Use)	7,797.36	270.65	
Hungrief (S. C. Conf. Use)	5,107.11		683.68		7,797.36	Hungrief		64,335.77	
Migrant Ministries	35.53		698.70			Urban Ministry	659.21	8,750.00	

475

The accompanying independent Certified Public Accountant's report and the notes in Exhibit E are integral parts of this statement, although only certain of those notes may be specifically referred to above.

South Carolina Conference of the United Methodist Church
Thad W. Herbert, Treasurer - Columbia, S. C.

EXHIBIT A-1
Sheet 4

STATEMENT OF GENERAL FUND CASH RECEIPTS AND DISBURSEMENTS BY DISBURSING AUTHORITY
Years Ended December 31, 1978 and 1979

Disbursing Authority, Fund Or Department	Receipts					Disbursements			Balance (Overdraft) 12/31/79	
	Balance (Overdraft) 12/31/78	World Service And Conference Benevolence	From Churches	Other	Transfer From	Details Of Other And Transfers	Transfer To	Direct Remittances		Approved Vouchers
Conference Expense	\$ 956.83			\$ 5.49	\$ 18,783.15	Refunds Annual Conf. and Dist. Admin.				
Methodist Center Telephone				20,131.26	4,611.49	Current Income Account Prorate Telephone Use By Various Methodist Offices			24,356.96	
Conference Contingency Reserve	439,114.56			26,833.24		Annual Conf. and Dist. Admin. Miscellaneous Ministers' Book Communications Study Comm.			19,123.20	1,008.06
Treasurer's Office				62,946.30		Proclamation Evangelism	4,500.00		300.00	461,878.07
Methodist Center Telephone Operator				8,497.20	9,644.43	Annual Conf. and Dist. Admin. Current Income Account Annual Conf. and Dist. Admin.			72,590.73	
Current Income Account				118,282.86	693.25	Current Income Account Interest Earned			9,190.45	
Methodist Center Payroll Account (Year End Balance)				53,497.10		Conf. Expense Fund Treasurer's Office Meth. Center Telephone Operator	4,611.49 9,644.43 693.25		50,246.98	3,250.12
Advocate Operations				22,361.07		Operations			1,078.72	117.45
Commission on Alcoholism	484.25					Annual Conf. and Dist. Admin.		22,361.07		484.25
Camp Directors		964.50							322.75	641.75
Camp Task Force		803.57							270.50	533.07
Church Extension	7,349.83	10,450.82	166.66			Church Extension Prt. Emerg. Fund			12,320.68	5,649.81
Church Extension Partnership	19,627.76		12,469.46				2,549.63		40,016.15	9,531.00
Church Extension Partnership Emergency Fund	558.29				2,549.63	Church Extension Prr.			2,100.00	1,007.92
Committee on the Clergy	29.55									29.55
Board of Church and Society	9,789.50	14,750.90		1,000.00		Temperance Work Commitment Day Summer Reg. Fees Annual Conf. and Dist. Admin.			22,461.82	8,615.68
Annual Conference Secretary	4,109.11			1,000.00					6,219.11	4,897.93

The accompanying independent Certified Public Accountant's report and the notes in Exhibit E are integral parts of this statement, although only certain of those notes may be specifically referred to above.

STATEMENT OF GENERAL FUND CASH RECEIPTS AND DISBURSEMENTS BY DISBURSING AUTHORITY
Years Ended December 31, 1978 and 1979

Disbursing Authority, Fund Or Department	Receipts					Disbursements			Balance (Overdraft) 12/31/79	
	Balance (Overdraft) 12/31/78	World Service And Conference Benevolence	From Churches	Other	Transfer From	Details Of Other And Transfers	Transfer To	Direct Remittances		Approved Vouchers
Bishop's Convocation	\$ 506.89								506.89	17.00
Committee on Creative Ministry	17.00									
Committee on Communications	5,601.29	12,057.95		15,508.46		Program Calendars and Miscellaneous			26,976.31	6,191.39
Printing Service	2,096.10			48,966.18					48,621.11	2,441.17
Audio Visual Media Services	116.84			1,959.02					1,603.03	472.83
W. Grady Newman Resources Center	111.01			3,874.40		Memberships and Rentals TRAFCO			3,719.17	491.75
Study Committee on Communications	664.63	900.55			225.51	Conf. Contingency Res.	235.92			
Communications Study Committee Implementation		1,607.94								1,607.94
District Superintendents' Emergency Fund	4,016.50	4,322.07								
Commission on Ecumenical Affairs	2,855.99	1,624.10		65.00		Other			5,188.00	3,150.57
Commission on Career Planning and Counseling	2,014.97	3,215.70		770.20		Career Planning and Counseling Regist.			701.72	3,843.37
Bishop's Contingency Fund	450.34	900.55		2,410.55		Contributions			3,414.15	2,586.72
Bishop's Discretionary Fund	10.00								2,346.45	1,416.99
Episcopal Housing Study Comm.		900.55								10.00
Committee on the Episcopacy	1,281.93	1,801.09								900.55
Board of Evangelism	13,005.88	21,825.73		434.01		Preaching Clinics			638.75	2,444.27
New Life Mission	645.72		358.10						23,520.67	11,744.95
Proclamation Evangelism									200.00	803.82
General Administration (Gen. Conf.)					4,500.00	Conf. Contingency Res. Administration, General Conf. and S.E. Juris.			3,000.00	1,500.00
Board of Health and Welfare					27,366.35				27,366.35	
Ministries	2,280.52	2,874.27		50.50		Other				2,717.25
Commission on Archives and History	815.89	450.75		175.00		Other			2,488.04	543.53
Insurance Refund - Church Insurance	2,000.00								898.11	2,000.00
Journal Publication Expense	10,586.14			18,783.15		Annual Conf. and Dist. Admin. Conference Journals Administration, General Conf. and S.E. Juris.				
Jurisdictional Administration				474.38	33,113.81	Training Conference Regist.			20,857.24	8,986.43
Board of Laity	16,672.45	8,722.32		1,095.90					33,113.81	
Mentally Retarded Fund	100.00									10,475.17
Board of Diaconal Ministry	1,591.21	1,891.45							16,015.50	100.00
Continuing Merger Committee	814.37	900.55							765.06	2,717.60
Methodist Camp Study Committee	328.73								141.06	1,573.86
Ministerial Judicial Proceedings	4,857.05									328.73
Ministers' Book				310.75		Sale of Books Conf. Contingency Res.	310.75			4,857.05

The accompanying independent Certified Public Accountant's report and the notes in Exhibit E are integral parts of this statement, although only certain of those notes may be specifically referred to above.

South Carolina Conference of the United Methodist Church
Thad W. Herbert, Treasurer - Columbia, S. C.

EXHIBIT A-1
Sheet 6

STATEMENT OF GENERAL FUND CASH RECEIPTS AND DISBURSEMENTS BY DISBURSING AUTHORITY

Years Ended December 31, 1978 and 1979

Disbursing Authority, Fund or Department	Receipts				Disbursements			Balance (Overdraft) 12/31/79		
	Balance (Overdraft) 12/31/78	World Service And Conference Benevolence	From Churches	Other	Transfer From	Details Of Other And Transfers	Transfer To		Direct Remittances	Approved Vouchers
Board of Ministry										
Continuing Education	\$ 482.09			\$ 1,100.00		Bd. of Ministry - Oper. - Other	\$	\$	\$ 1,873.35	\$ 698.74
Operations	954.62	7,120.94		203.86		Pastoral Care and Counseling	500.00		5,984.72	1,794.70
Candidates for Ministry Scholarships	24,276.75			240.00		Refunds				240.00
				4,314.20		Repayment of Scholar- ship Loan				
					52,515.66	Ministerial Educ. Fund			46,336.34	34,770.27
Board of Missions	3,717.86	12,576.62		6,246.00		National Division				
				330.92		W. J. Murray Estate			17,904.61	7,661.54
Estates and Trusts	8,643.36			2,694.75		Maude Kirkley Estate				
				5,000.00		Town and Country				
					100.00	Bd. of Trustees			9,789.12	10,260.73
Nominating Committee	515.91	3,577.94				Other			551.63	3,542.22
Pastoral Care and Counseling	3,436.76	30,000.00		688.50	500.00	Bd. of Ministry - Oper.			31,011.63	3,613.63
Commission on Religion and Race Committee on Standing Rules	2,783.75	2,427.66		894.56		Annual Conf. and Dist. Admin.			235.75	4,975.66
Structure Study Committee	1,685.34			894.56		Annual Conf. and Dist. Admin.			431.98	2,328.27
Town and Country Commission	5,284.52	7,580.60		342.12		Estates and Trusts	1,000.00		15.00	2,564.90
Board of Trustees - Exhibit C	16,502.20			25,967.13		Pension Fund	2,030.03		8,394.23	3,813.01
						Estates and Trusts	5,306.49		34,371.62	761.19
World Service Fund (Gen. Conf.)		498,267.59						498,267.59		
Council on Finance and Administration	755.40			1,609.85		Annual Conf. and Dist. Admin.			518.02	1,847.23
Commission on Worship	1,184.77	1,512.00							1,407.62	1,289.15
Commission on Status and Role of Women	2,016.12	3,778.17		144.00					3,478.51	2,459.78
Council on Ministries - Exhibit B	33,312.51	240,157.92							238,625.86	34,844.57
Ethnic Minority Local Church Committee	778.87	1,250.53							916.21	1,113.19
Bunger Committee	667.84	1,064.63							653.26	1,059.21
Leadership Committee	263.60	1,929.18		87.75					755.74	1,524.79
Committee on Program	1,086.22	1,929.18		187.20					1,055.82	2,764.78
Committee on Research	1,506.26	1,200.74		165.92		98.31 Minority In-Service Training			1,971.81	1,054.92
Age Level Council Adult				118.00					1,069.11	121.89

478

STATEMENT OF GENERAL FUND CASH RECEIPTS AND DISBURSEMENTS BY DISBURSING AUTHORITY

Years Ended December 31, 1978 and 1979

Disbursing Authority, Fund or Department	Receipts				Disbursements			Balance (Overdraft) 12/31/79		
	Balance (Overdraft) 12/31/78	World Service And Conference Benevolence	From Churches	Other	Transfer From	Details Of Other And Transfers	Transfer To		Direct Remittances	Approved Vouchers
Age Level Council (Continued)										
Children	\$ 236.89	803.57		815.80	126.00	Missional Priorities Grant				
Youth	1,008.29	5,787.31		275.83	500.00	Age Level Council, Youth	\$ 500.00	\$	\$ 1,181.23	\$ 301.03
Family	715.41	803.57		200.00		Age Level Council, Children			5,167.51	2,403.92
Council Ministries Study Committee	622.82					Other			1,548.19	170.79
Board of Education										622.82
Operations - Exhibit B-1	7,022.71	24,989.27							24,593.89	7,418.09
Special Accounts - Exhibit B-1	1,604.02			55,558.05					56,895.15	266.92
Methodist Student Center, USC	46.43									46.43
Camp Special Funds Exhibit B-1	3,605.50			5,132.78					2,243.79	6,494.49
Estate of Gertrude Douglas	707.64									707.64
United National Seminar				500.00						500.00
S. C. Black Fellowship	372.99			585.09					560.26	397.82
S. C. Methodist Laity Convocation	3,462.11			2,669.53		Collections				
Ministers' Wives Retreat	396.80			1,227.46		Other			2,006.78	5,352.32
Terrace Fund	155.00			978.50					827.24	548.06
Minority In-Service Training	7,456.47			10.00						165.00
				2,000.00		Bd. of Higher Education				
						Other				
Missional Priorities Grant	1,852.51			23,025.00		Comm. on Research	98.31		8,221.83	11,136.33
				2,098.85		Bd. of Discipleship				
						Other				
Personal Accident Insurance				1,806.00		Age Level Council, Children	126.00		10,768.61	16,081.75
						Various Boards, Agencies and Districts				
United Methodist Men's Fellowship Suspense Account	357.58			379.75					1,806.00	329.75
									50.00	50.99
Totals	\$ 1,447,273.90	\$ 285,638.55	\$ 5,603,955.79	\$ 1,379,349.49	\$ 397,000.25		\$ 397,000.25	\$ 5,309,137.48	\$ 2,294,888.74	\$ 1,812,191.51

479

The accompanying independent Certified Public Accountant's report and the notes in Exhibit E are integral parts of this statement, although only certain of those notes may be specifically referred to above.

STATEMENT OF CHANGES IN INVESTED FUND HELD FOR OTHERS

Years Ended December 31, 1978 and 1979

DETAILS OF FUND BALANCES

	Balance 12/31/78	Increase	Decrease	Balance 12/31/79
Board of Education				
Special Funds				
Beginning Balance	\$ 1,219.18	\$	\$	\$
Add, Interest Earned		67.33		1,286.51
Ending Balance	\$ 1,219.18	\$ 67.33	\$	\$ 1,286.51
Totals	\$ 1,219.18	\$ 67.33	\$	\$ 1,286.51
Board of Trustees, Inc.				
Beginning Balance	\$ 106,743.94	\$	\$	\$
Add, Net Increase in Invested Funds from Operations		14,989.04		121,732.98
Ending Balance	\$ 106,743.94	\$ 14,989.04	\$	\$ 121,732.98
Totals	\$ 106,743.94	\$ 14,989.04	\$	\$ 121,732.98
Commission on Archives and History				
Beginning Balance	\$ 2,014.04	\$	\$	\$
Add, Interest Earned		111.23		2,125.27
Ending Balance	\$ 2,014.04	\$ 111.23	\$	\$ 2,125.27
Totals	\$ 2,014.04	\$ 111.23	\$	\$ 2,125.27
Board of Ministry				
Beginning Balance	\$ 48,991.54	\$	\$	\$
Add, Interest Earned		1,813.91		50,805.45
Ending Balance	\$ 48,991.54	\$ 1,813.91	\$	\$ 50,805.45
Totals	\$ 48,991.54	\$ 1,813.91	\$	\$ 50,805.45
Board of Missions				
Beginning Balance	\$ 7,658.75	\$	\$	\$
Add, Interest Earned		391.23		8,050.00
Deduct, Withdrawals			5,000.00	3,049.75
Ending Balance	\$ 7,658.75	\$ 391.23	\$ 5,000.00	\$ 3,049.75
Totals	\$ 7,658.75	\$ 391.23	\$ 5,000.00	\$ 3,049.75
Board of Pensions				
Beginning Balance	\$ 536,144.30	\$	\$	\$
Add, Net Increase in Invested Funds from Operations and Income on Invested Funds		181,602.90		717,747.20
Ending Balance	\$ 536,144.30	\$ 181,602.90	\$	\$ 717,747.20
Totals	\$ 536,144.30	\$ 181,602.90	\$	\$ 717,747.20

The accompanying independent Certified Public Accountant's report and the notes in Exhibit E are integral parts of this statement, although only certain of those notes may be specifically referred to above.

STATEMENT OF CHANGES IN INVESTED FUND HELD FOR OTHERS

Years Ended December 31, 1978 and 1979

DETAILS OF FUND BALANCES
(Continued)

	Balance 12/31/78	Increase	Decrease	Balance 12/31/79
Conference Districts				
Charleston				
Passbook Received	\$	\$ 531.61	\$	\$
Add, Interest Earned		6.61		538.22
Ending Balance				538.22
Totals	\$	\$ 538.22	\$	\$ 538.22
Orangeburg				
Passbooks Received	\$ 30,209.73	\$	\$	\$
Add, Deposits		1,150.00		31,359.73
Interest Earned		1,599.15		32,958.88
Ending Balance	\$ 30,209.73	\$ 2,749.15	\$	\$ 32,958.88
Totals	\$ 30,209.73	\$ 2,749.15	\$	\$ 32,958.88
Rock Hill				
Beginning Balance	\$ 2,350.17	\$	\$	\$
Add, Interest Earned		129.77		2,479.94
Ending Balance	\$ 2,350.17	\$ 129.77	\$	\$ 2,479.94
Totals	\$ 2,350.17	\$ 129.77	\$	\$ 2,479.94
Wartanburg				
Beginning Balance	\$ 10,036.31	\$	\$	\$
Add, Deposit		2,400.00		12,436.31
Interest Earned		133.22		12,569.53
Deduct, Passbook Returned			7,469.72	5,099.81
Ending Balance	\$ 10,036.31	\$ 2,533.22	\$ 7,469.72	\$ 5,099.81
Totals	\$ 10,036.31	\$ 2,533.22	\$ 7,469.72	\$ 5,099.81
York				
Beginning Balance	\$ 1,812.50	\$	\$	\$
Add, Interest Earned		100.08		1,912.58
Ending Balance	\$ 1,812.50	\$ 100.08	\$	\$ 1,912.58
Totals	\$ 1,812.50	\$ 100.08	\$	\$ 1,912.58
Anderson				
Passbook Received	\$	\$ 7,500.00	\$	\$
Add, Interest Earned		80.34		7,580.34
Ending Balance	\$	\$ 7,580.34	\$	\$ 7,580.34
Totals	\$	\$ 7,580.34	\$	\$ 7,580.34
Total Conference Districts	\$ 44,408.71	\$ 13,630.78	\$ 7,469.72	\$ 50,569.77
General Fund				
Beginning Balance	\$ 50,798.61	\$	\$	\$
Add, Interest Earned		46.92		50,845.53
Deduct, Withdrawals			50,000.00	845.53
Ending Balance	\$ 50,798.61	\$ 46.92	\$ 50,000.00	\$ 845.53
Totals	\$ 50,798.61	\$ 46.92	\$ 50,000.00	\$ 845.53

The accompanying independent Certified Public Accountant's report and the notes in Exhibit E are integral parts of this statement, although only certain of those notes may be specifically referred to above.

STATEMENT OF CHANGES IN INVESTED FUND HELD FOR OTHERS
Years Ended December 31, 1978 and 1979

DETAILS OF FUND BALANCES
(Continued)

	Balance 12/31/78	Increase	Decrease	Balance 12/31/79
Eliminations				
Equity in Funds Held by Board of Trustees, Inc. for Board of Pensions	\$ (15,838.71)	\$ _____	\$ _____	\$ (15,838.71)
Total Invested Funds	\$ 782,140.36	\$ 212,653.34	\$ 62,469.72	\$ 932,303.98

The accompanying independent Certified Public Accountant's report and the notes in Exhibit E are integral parts of this statement, although only certain of those notes may be specifically referred to above.

STATEMENT OF CHANGES IN INVESTED FUND HELD FOR OTHERS
Years Ended December 31, 1978 and 1979

DETAILS OF INVESTED FUNDS

	Location (S. C.)	December 31,	
		1978	1979
Board of Education			
Special Funds - Standard Savings and Loan	Columbia	\$ 1,219.18	\$ 1,286.51
Board of Trustees, Inc.			
Savings Deposits			
S. C. Federal Savings and Loan	Columbia	\$ 16,500.73	\$ 22,463.12
Bank of Fairfield	Winnsboro	14,909.50	14,579.10
Total Savings Deposits		\$ 31,410.23	\$ 37,042.22
Notes Receivable (Note 6)		\$ 65,482.28	\$ 74,839.33
Invested Funds Held by Others*			
A. T. Murray Estate, S. C. National Bank Trustee (10/18 interest)		\$ 9,851.43	\$ 9,851.43
Total Board of Trustees, Inc.		\$ 106,743.94	\$ 121,732.98
Commission on Archives and History - Federal Savings and Loan	Columbia	\$ 2,014.04	\$ 2,125.27
Board of Ministry			
Savings Deposits			
S. C. Federal Savings and Loan	Columbia	\$ 20,000.00	\$ 20,000.00
Security Federal Savings and Loan	Columbia	28,991.54	30,805.45
Total Board of Ministry		\$ 48,991.54	\$ 50,805.45
Board of Missions			
S. C. Federal Savings and Loan	Columbia	\$ 7,658.75	\$ 3,049.98

The accompanying independent Certified Public Accountant's report and the notes in Exhibit E are integral parts of this statement, although only certain of those notes may be specifically referred to above.

STATEMENT OF CHANGES IN INVESTED FUND HELD FOR OTHERS

Years Ended December 31, 1978 and 1979

DETAILS OF INVESTED FUNDS
(Continued)

	Location (S. C.)	December 31,	
		1978	1979
Board of Pensions			
Invested Funds Held by Others			
George Holmes Fund - First National Bank of Cincinnati, Trustee*		\$ 10,107.79	\$ 10,107.79
W. J. Murray Estate, S. C. National Bank, Trustee* (5/18 interest)		4,925.71	4,925.71
Funds Held by Board of Trustees, Inc.			
Mary L. Lequeux Bequest		1,500.00	1,500.00
Bruer Fund		3,000.00	3,000.00
Superannuate Endowment Fund		6,413.00	6,413.00
Funds Held by General Board of Pensions*			
Permanent Fund		125,316.78	125,316.78
Superannuate Endowment Fund		137,196.51	137,196.51
Deposit Account		247,684.51	247,684.51
Short-Term Investment Reserve Account			
Total Invested Funds Held by Others		\$ 536,144.30	\$ 536,144.30
Total Board of Pensions		\$ 536,144.30	\$ 536,144.30
Conference Districts			
Charleston			
S. C. Federal Savings and Loan	Columbia	\$ _____	\$ _____
Orangeburg			
First National Bank	Orangeburg	\$ 30,209.73	\$ 30,209.73
Rock Hill			
First Federal Savings and Loan	Rock Hill	\$ 2,350.17	\$ 2,350.17
Spartanburg			
Citizens and Southern National Bank	Spartanburg	\$ 2,566.59	\$ 2,566.59
First Federal Savings and Loan	Spartanburg	7,469.72	7,469.72
Total Spartanburg		\$ 10,036.31	\$ 10,036.31
Marion			
First Carolina Savings and Loan	Columbia	\$ 1,812.50	\$ 1,812.50
Anderson District			
S. C. Federal Savings and Loan	Columbia	\$ _____	\$ _____
Total Conference Districts		\$ 44,408.71	\$ 44,408.71

The accompanying independent Certified Public Accountant's report and the notes in Exhibit E are integral parts of this statement, although only certain of those notes may be specifically referred to above.

STATEMENT OF CHANGES IN INVESTED FUND HELD FOR OTHERS

Years Ended December 31, 1978 and 1979

DETAILS OF INVESTED FUNDS
(Continued)

	Location (S. C.)	December 31,	
		1978	1979
Golden Cross Fund			
S. C. Federal Savings and Loan	Columbia	\$ 50,798.61	\$ 845.53
Eliminations			
Equity in Funds Held by Board of Trustees, Inc. for Board of Pensions		\$ (15,838.71)	\$ (15,838.71)
Total Invested Funds Balances		\$ 782,140.36	\$ 932,323.98

* These funds are not held by Conference Treasurer; included herein as information only. See Independent Certified Public Accountant's report.

The accompanying independent Certified Public Accountant's report and the notes in Exhibit E are integral parts of this statement, although only certain of those notes may be specifically referred to above.

CORRECTIONS

It is not possible to publish a volume the size of our Conference JOURNAL completely error-free. We solicit your cooperation in reporting errors which you may find. Errors which should be reported are such items as incorrect spellings, incorrect addresses, and factual errors in reports.

Readers should remember that the JOURNAL records proceedings of the Annual Conference Session and the year preceding it; any events that took place **after** the Annual Conference Session (such as "Changes in Appointments") will not be reflected in this JOURNAL.

Corrections reported to the Conference Secretary will be shared with the Committee on the Conference JOURNAL and the Committee on the Daily JOURNAL. A report of errors noted will be made in the next edition of the JOURNAL.

DETACH or COPY

CORRECTION NOTATION

Page _____, which reads: _____

should be corrected to read: _____

Mail to: _____ Submitted by: _____ Name: _____

Conference Secretary

Post Office Box 1203

GREENWOOD, SC 29646

Address: _____