Wofford College
Digital Commons @ Wofford

South Carolina Conference Journal | Methodist Conference Journals

5-31-1976

South Carolina Conference Journal 1976

United Methodist Church. South Carolina Conference

Follow this and additional works at: https://digitalcommons.wofford.edu/scconf

Part of the Christianity Commons, and the History of Christianity Commons

Recommended Citation

United Methodist Church. South Carolina Conference, "South Carolina Conference Journal 1976" (1976). *South Carolina Conference Journal*. 14.
https://digitalcommons.wofford.edu/scconf/14

This Periodical is brought to you for free and open access by the Methodist Conference Journals at Digital Commons @ Wofford. It has been accepted for inclusion in South Carolina Conference Journal by an authorized administrator of Digital Commons @ Wofford. For more information, please contact stonerp@wofford.edu.

Minutes

of the

South Carolina Annual Conference

of ministers of the

United Methodist Church

May 31 - June 3, 1976

Sandor Teszler Library
Wofford College
Spartanburg, South Carolina

DISCD Dec 28 1976

South Carolina Conference Journal

The UNITED METHODIST CHURCH

1976

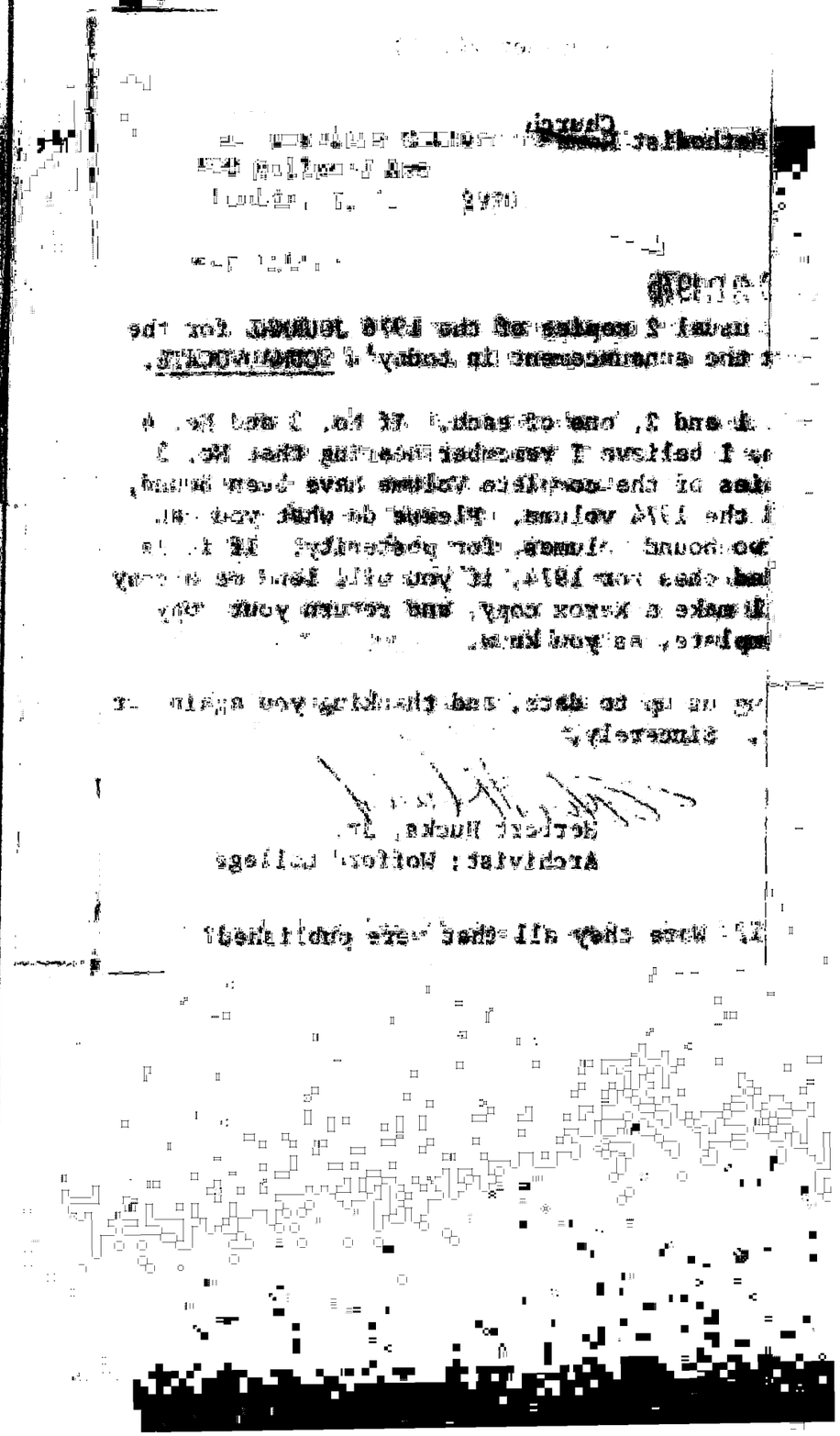

THE JOURNAL

OF THE

SOUTH CAROLINA CONFERENCE

OF

The United Methodist Church
Southeastern Jurisdiction

1976

Price: $4.00 per year paid in advance by subscription only

Edited for the Conference by
ALLAN R. BROOME, SECRETARY
2900 Millwood Avenue
Columbia, S. C. 29205

Wofford College
Bethel United Methodist Church
Spartanburg, S. C.
May 31-June 3, 1976

SECTION I

THE ORGANIZATION OF THE ANNUAL CONFERENCE

CONFERENCE OFFICERS

Edward L. Tullis..... Presiding Bishop, Columbia Area
1420 Lady Street, Columbia, S. C. 29201

Allan R. Broome..... Secretary
2900 Millwood Avenue, Columbia, S. C. 29205

Thad W. Herbert..... Treasurer and Statistician
Box 282, Columbia, S. C. 29202

W. C. Reid, Bryan Crenshaw, Sampson D. Cooper, Vernon Deese, John C. Rush, Mrs. Glenda Newby, Miss Ethel Gibbs, Grady Newman—
Assistant Secretaries

SOUTH CAROLINA CONFERENCE DIRECTORY

Resident Bishop: Bishop Edward L. Tullis, 1420 Lady Street, Columbia, S. C. 29201. Office telephone: 799-9627 ext. 32. Episcopal residence: 741 Albion Road, Columbia, S. C. 29295. Home telephone: 252-7476.

Conference Secretary: Dr. Allan R. Broome, 2900 Millwood Avenue, Columbia, S: C. 29205. Office telephone: 252-3377.

Conference Treasurer and Statitistican: Mr. Thad W. Herbert, Box 282, Columbia, S. C. 29202. Office telephone: 799-9627, ext. 15. Home telephone: 782-1919.

Director of Conference Council on Ministries: Rev. F. Oscar Smith, Jr., 1420 Lady Street, Columbia, S. C. 29201. Office telephone: 799-9627, ext. 25. Home telephone 787-1518.

Associate Director of Conference Council on Ministries: Dr. Spencer M. Rice, 1420 Lady Street, Columbia, S. C. 29201. Office telephone: 799-9627, ext. 20. Home telephone: 782-5501.

Associate Director of Conference Council on Ministries. Mr. R. Fletcher Carter, 1420 Lady Street, Columbia, S. C. 29201. Office telephone: 799-9627, ext. 27. Home telephone: 353-8948.

Associate Director of Conference Council on Ministries: Mrs. Marian A. Jones, 1420 Lady Street, Columbia, S. C. 29201. Office telephone: 799-9627, ext. 47. Home telephone: 773-7813.

Associate Director of Conference Council on Ministries: Rev. Joe Alley, 1420 Lady Street, Columbia, S. C. 29201. Office telephone: 799-9627, ext. 46. Home telephone: 794-7611.

Conference Lay Leader: Mr. Harry R. Kent, Box 932, Charleston, S. C. 29402. Office telephone: 766-5536. Home telephone: 766-0446.

Dean, South Carolina Pastors' School: Rev. James A. Merchant, First United Methodist Church, P. O. Box 608, Lancaster, S. C. 29720. Office telephone: 283-8406.

Director, Pastoral Care and Counseling, South Carolina Conference: Dr. Iverson Graham, Jr., 800 W. Evans Street, Florence, S. C. 29501. Office telephone: 662-3563. Home telephone: 662-6017.

Registrar, Board of Ministry: Dr. Ralph A. Cannon Trinity United Methodist Church, W. Liberty at Church Street, Sumter, S. C. 29150. Office telephone: 773-9393. Home telephone: 773-6127.

Executive Director, Epworth Children's Home: Dr. Allan R. Broome, 2900 Millwood Avenue, Columbia, S. C. 29205. Telephone: 252-3377.

Editor, South Carolina United Methodist Advocate: Dr. W. Wallace Fridy, Box 11589, Columbia, S. C. 29211, 1420 Lady Street, Columbia, S. C. 29201. Office telephone: 799-9627, ext. 10. Home telephone: 787-8791.

Administrator, The Methodist Home, Orangeburg: Mr. Ray Masneri, Drawer 327, Orangeburg, S. C. 29115. Office telephone: 534-1212. Home telephone: 534-6124.

Administrator, Greenwood Methodist Home: Rev. Ted R. Morton, Jr., P. O. Box 1203, Greenwood, S. C. 29464. Office telephone: 229-5566. Home telephone: 223-7374.

President, The United Methodist Women: Mrs. David S. Byrnside, Jr., Route 1, Greer, S. C. 29651.

President, Claflin College: Dr. Hubert V. Manning, 191 Boulevard, N.E., Orangeburg, S. C. 29115. Telephone: 534-7759.

President, Columbia College: Dr. R. Wright Spears, 1320 Columbia College Drive, Columbia, S. C. 29203. Office telephone: 786-3861. Home telephone: 754-5831.

President, Wofford College: Dr. Joab M. Lesesne, Jr., Wofford College, Spartanburg, S. C. 29301. Office telephone: 585-4851. Home telephone: 583-3658.

President, Spartanburg Methodist College: Rev. George D. Fields, Jr., Spartanburg Methodist College, Spartanburg, S. C. 29301. Office telephone: 576-3911. Home telephone: 576-1203.

Administrator of Ministerial Affairs: P. O. Box 11284, Columbia, S. C. 29211 —**Pensions, Insurance and Credit Union:** Rev. Delos D. Corderman, P. O. Box 11324, Columbia, S. C. 29211, 1420 Lady Street, Columbia, S. C. 29201. Office telephone: 799-9414, 799-9771, 799-9627, ext. 28. Home telephone: 356-2549.

Superintendent, The United Methodist Camp: Mr. Wesley Voigt, Star Route, Box 65, Cleveland, S. C. 29635. Telephone 836-7311 (Marietta).

SECTION II

BOARDS, COMMISSIONS, COMMITTEES, AND OTHER CONFERENCE ORGANIZATIONS

A. BOARDS

BOARD OF CHURCH AND SOCIETY

Chairman: John M. Stapleton
Vice Chairman: O. J. Nelson
Secretary: Harry Stullenbarger
Treasurer: Mrs. Harold Timmerman

Clerical Members

Jack M. Bozard, Jr.
W. Donald Britt
J. R. Clark
Bryan Crenshaw
J. W. Curry, Jr.
Charles Davis
Cliff Ferguson
Frank J. Griffith, Jr.
Louis D. Jamison
Thomas E. Liles
Robert Mack
James D. Medley
John V. Murray
Gene Norris
John Mason Stapleton
Harry R. Stullenbarger

Lay Members

William A. Allison, 317 McCordell Street, Lancaster, S. C. 29720
Mrs. Hattie Barksdale, 1631 Union Street, Spartanburg, S. C. 29301
Mrs. R. W. Coleman, P. O. Box 1, Pamplico, S. C. 29583
Tom DeLaney, 24 Montgomery Drive, Spartanburg, S. C. 29302
Edward A. Eady, 416 E. Main Street, Williston, S. C. 29853
Mrs. Don D. Hill, 100 Main Street, Chesterfield, S. C. 29709
Mrs. Charlene Howell, 506 Kenilworth Drive, Greenville, S. C. 29607
Mrs. John Jennings, 1716 Carlisle Street, Charleston, S. C. 29412
Harold R. Lowery, 121 Anderson Avenue, Anderson, S. C. 29621
Sam Middleton, Route 1, Box 1065, Orangeburg, S. C. 29115
Mrs. Lauda Montgomery, 513 Rice Street, Hartsville, S. C. 29550
Mrs. W. M. Stokes, P. O. Box 5864, Columbia, S. C. 29205
Mrs. Harold Timmerman, 1002 Fairfield Avenue, N. Augusta, S. C. 29841
Mrs. Bernice Waring, 101 Springwood Drive, Walterboro, S. C. 29448
Mrs. Betty Washington, 2322 Peonie St., Charleston Heights, S. C. 29405
Frank Watts, 3416 Liberty Street, Loris, S. C. 29569
Ruth Windham, 2322 Peonie Street, Charleston Heights, S. C. 29405
District Director of Church and Society also serve as members of this Board

THE BOARD OF DIACONAL MINISTRIES

Chairman: Charles A. Hutchins
Vice Chairman: Mrs. Beulah Baxley
Secretary: Miss Carlene Tripplett

Mrs. Beulah L. Baxley, 1327 Gregg St., Columbia 29201
Mr. Carter Breeze, 1101 16th Ave., Conway 29526
Miss Betty Bruner, 3407 Devine St., Columbia 29205
Miss Olene Civils, P. O. Box 87, Florence 29501
Dr. Iverson Graham, 800 W. Evans St., Florence 29501
Mr. Charles Hutchins, 2900 Millwood Ave., Columbia 29205
Miss Annie Louise Johnson, 17 Marshall St., Bennettsville 29512
Mrs. Lina Mae Leigh, P. O. Box 738, Greenwood 29646
Rev. C. W. Powell, Rt. 2, Box 81, Gray Court 29645
Dr. Spencer M. Rice, 1420 Lady St., Columbia 29201
Mr. Hampton Smith, 893 Stelton Rd., Orangeburg 29115
Miss Helen Sue Thrift, 1401 Washington St., Columbia 29201
Miss Carlene Tripplett, Boylan-Haven Mather Academy, Camden 29020

THE BOARD OF EDUCATION

Chairman: James H. Nates, 1519 Highway Seven, Charleston, S. C. 29407
Vice Chairman: James M. Bradley, 191 Boulevard N.E., Orangeburg, S. C. 29115
Secretary-Treasurer: Bryan Carroll, 8951 White Horse Rd., Greenville, S. C. 29611

Clerical Members

Gene Bedenbaugh	Samuel Cooper	Sam Harmon
J. M. Bradley	Marion B. Crooks	Harold R. Johnson
Raymond W. Brock	Eugene Lowery Curry	James H. Nates
Bryan Carroll	W. C. Davis	Lewis Sherard
J. Boyd Chewning	Raymond T. Gibson	Robert Stillwell

Lay Members

Miss Katrina Brown, Box 87, Starr, S. C. 29684
James P. Creel, 5717 Pinckney Ave., Myrtle Beach, S. C. 29577
Mrs. W. G. DesChamps, 409 W. Church St., Bishopville, S. C. 29010
Mrs. Nancy G. Goff, 496 Chase Ave., Greenwood, S C. 29646
Mrs. Marion Gramling, Gramling, S. C. 29348
I. M. Hutchinson, Ladson, S. C. 29456
Miss Rossie Lamar, Route 1, Box 144, Ninety-Six, S. C. 29666
Frank Lineberger, Route 3, Box 282 A, Columbia, S. C. 29206
Mrs. Sara Lomax, Taylors, S. C. 29687
Filmert H. Mabry, 235 Livingston Terrace, Orangeburg, S. C. 29115
Miss Corrie McGee, 263 E. Hampton Ave. Spartanburg, S. C. 29301
C. H. McLeod, 1417 Campbell, Camden, S. C. 29020
Mrs. Nancy R. Moore, 900 Timrod St., Columbia, S. C. 29203
C. E. Murray, P. O. Box 188, Greeleyville, S. C. 29056
Charles Palmer, 29 Broughton Road, Charleston, S. C. 29407
Nancy Pugh, Trenholm Road U. M. C., 3401 Trenholm Road, Columbia, S. C. 29204
William Rentz, Route 2, Box 530, Florence, S. C. 29501
W. T. Ross, 1586 Clarendon Place, Rock Hill, S. C. 29730
Miss Jackie Simon, 495 Dargon Street, Darlington, S. C. 29532
Randy Stowe, Box 83138, USC, Columbia, S. C. 29208
Mrs. Charles W. Swindell, Bamberg, S. C. 29003
Manie Williams, Willis J. King Apts., 80 Walnut St., Atlanta, Ga. 30314
Mrs. Bruce Yandle, 823 Tamassee Dr., Clemson, S. C. 29631

BOARD OF EVANGELISM

Chairman: Carl N. Harris, 3615 Broad Street, Loris, S. C. 29569
Vice Chairman:
Secretary: James Hall, Box 216, Union, S. C. 29379
Treasurer: A. A. Huggins, 404 N. Coit Street, Florence, S. C. 29501

Clerical Members

L. C. Carter	Carl N. Harris	W. R. McDonald
L. O. Foxworth	J. G. Hipp	H. S. Suggs
S. A. Gadsden	Donald J. Hope	J. L. Summers
James R. Gregg	F. R. Johnson	David Templeton
James L. Hall	J. V. Livingston	E. A. Wilkes, III

Lay Members

Mrs. E. R. Bauer, Newberry Highway, Whitmire, S. C. 29178
W. P. Cavin, 704 Perrin Drive, Spartanburg, S. C. 29302
Mrs. W. Harry Chandler, 1405 Alexander Road, Rock Hill, S. C. 29730
Richard W. Cook, Jr., Route 1, Lake City, S. C. 29560

Bruce Dawkins, P. O. Box 1096, Hartsville, S. C. 29550
E. Nelson Dugan, 1006 Holcombe Road, Hanahan, S. C. 29410
Miss Vicki Edwards, 134 Catlin Drive, Greenville, S. C. 29607
James M. Gardner, Sr., 3614 Woodside Avenue, Myrtle Beach, S. C. 29577
I. C. Gillespiet, 1256 State College, Orangeburg, S. C. 29115
Paul D. Gladson, 175 Brookside, N.W., Orangeburg, S. C. 29115
Mrs. Dorothy Grant, 839 Rutledge Avenue, Charleston, S. C. 29403
James Harrington, 1104 E. Cheves Street, Florence, S. C. 29501
Stan Hunnicutt, Route 10, Box 148, Anderson, S. C. 29621
William L. Jones, 1595 Seacroft Road, James Island, S. C. 29412
W. E. Laney, Route 1, Lancaster, S. C. 29720
Samuel T. Middleton, Route 1, Box 1065, Orangeburg, S. C. 29115
W. O. Rogers, Route 1, Box 46, Simpsonville, S. C. 29681
Harold Scipio, 106 Morgan Street, Greer, S. C. 29651
Hugh Westbury, 117 Morningside Drive, Columbia, S. C. 29210
Directors of Evangelism also serve as members of this Board.

THE BOARD OF HEALTH AND WELFARE MINISTERS

Chairman: Roy D. Butler, Box 401, Williston, S. C. 29853
Secretary: Robert N. Carlisle, Route 6, Taylor Road, Greer, S. C. 29651
Treasurer: R. H. Collins, Sr., Route 3, Lancaster, S. C. 29720

Clerical Members

Will R. Brown	Richard McAllister	B. G. Waddell
Roy Butler	E. L. Davidson	Morris Thompson
F. Bundy Bynum	R. C. Monson	A. L. Wilson
Ira J. Carey	W. T. Rosemond	J. A. Wilson
Robert Carlisle	Isaac J. Smalls	J. H. Wofford

Lay Members

Charles Boone, Spartanburg General Hospital, Box 4186, Station B, Spartanburg, S. C. 29303
Robert Clark, Georgetown County Mem. Hospital, Georgetown, S. C. 29440
R. H. Collins, Sr., Route 3, Lancaster, S. C. 29720
Eugene Desrocher, 7350 Voss Avenue, Columbia, S. C. 29204
Julius Fulton, Route 3, Box 244, Kingstree, S. C. 29536
Allen Hembree, 128 Sylvan Road, Greenwood, S. C. 29646
Earl Johnson, 166 Tollulah Street, Darlington, S. C. 29532
Richard H. Hussey, 907 S. Ocean Blvd., Myrtle Beach, S. C. 29577
Henry Johnson
Miss Joyce Lewis, Route 1, Taylors, S. C. 29687
Claude Powell, Route 1, Box 20, Lyman, S. C. 29365
J. C. Prioleau, Jr., 365 Washington Street, Sumter, S. C. 29150
Mrs. Ophelia Smith, 2222 Hillcrest Circle, Anderson, S. C. 29521
Harold Solomon, Route 5, Box 206, Sumter, S. C. 29150
Mrs. Paul Whitaker, Jr., Box 942, Bamberg, S. C. 29003
Augusta Willis, 55 Ashley Avenue, Charleston, S. C. 29401

Ex-Officio

Allan R. Broome, Executive Director of Epworth Children's Home
Ted R. Morton, Administrator of The Methodist Home, Greenwood
Cellis L. Woodard, Administrator of The Methodist Home, Orangeburg
Ms. Clelia Hendrix, 309 Arundel Road, Greenville, S. C. 29607
(Member, Board of Directors, Division of Health and Welfare Ministries, Board of Global Ministries)

THE BOARD OF THE LAITY

Lay Leader: Harry R. Kent, Box 932, Charleston, S. C. 29402
Associate, Lay Life and Work: James W. Mack Rt. 1, Box 240, Lamar, S. C. 29069

Associate, Stewardship: Douglas A. Broome, 2113 Dalloz Rd., Columbia, S. C. 29204
Secretary-Treasurer: Richard Murphy, 365 Lake Forest Dr., Spartanburg, S. C. 29302
Director, United Methodist Men: William G. Smith, 326 Audubon Circle, Belvedere, S. C. 29841
Director, Certified Lay Speaker: S. T. Middleton, Rt. 1, Box 1065, Orangeburg, S. C. 29115
Director, Leadership Development: J. Dan Winchester, P. O. Box 302, Liberty, S. C. 29657
Director, Stewardship Education: Harry Irwin, Jr., 123 Colonial Drive, Greenwood, S. C. 29646
Director, Every Member Committee: R. L. Grigsby, Jr., P. O. Drawer Q, Columbia, S. C. 29250
Director, Wills & Special Gifts: Judge Richard E. Fields, 65 Spring Street, Charleston, S. C. 29403
Program Counselor: Fletcher Carter, 1420 Lady Street, Columbia, S. C. 29201

Clerical Members

Joe Alley
A. McKay Brabham
John W. Curry
Peden Gene Curry
J. Chad. Davis
Ernest M. Heape
Granville Hicks
M. Ben Hudnall
C. J. Lupo
Omega Newman
Charles Polk
H. Levy Rogers
Eben Taylor

Lay Members

Joel C. Adkins, R. R. 1, Pelzer, S. C. 29669
T. W. Anderson, Box 680, Conway, S. C. 29526
Miss Jane Ashworth, 625 Rutledge Avenue, Rock Hill, S. C. 29730
John Baxter, 107 Snowden Street, S. C. 29150
Tom M. Bell, 151 Tradd Street, Charleston, S. C. 29401
Bill Bradley, Drawer 327, Orangeburg, S. C. 29115
Grady S. Brooks, P. O. Box 112, Lyman, S. C. 29315
Douglas A. Broome, 2113 Dalloz Road, Columbia, S. C. 29204
William J. Burroughs, 608 Poplar Street, Spartanburg, S. C. 29302
Mrs. David S. Byrnside, Jr., Route 1, Greer, S. C. 29651
Bernard Caldwell, Route 3, Clover, S. C. 29710
Bill Carter, 1579 Holton Place, Charleston, S. C. 29407
Allen Code, Sr., 208 S. 3rd Street, Seneca, S. C. 29678
John Dawsey, Aynor, S. C. 29511
Edwin Farmer, 201 Rosemary Street, Belvedere, S. C. 29841
Richard E. Fields, 65 Spring Street, Charleston, S. C. 29403
W. Curtis Gibbons, Box 28, New Zion, S. C. 29111
C. M. Green, 412 North Cook Street, Bennettsville, S. C. 29512
John William Green, Box 225, Turbeville, S. C. 29162
Robert H. Green, Box 453, Georgetown, S. C. 29440
R. L. Grigsby, Jr., P. O. Drawer Q, Columbia, S. C. 29250
Charles E. Grooms, III, 1115 Dickson Avenue, North Charleston, S. C. 29406
Joel W. Hand, Box 524, Bamberg, S. C. 29003
J. C. Hipp, 3390 Liberty Street, Loris, S. C. 29569
Robert G. Hyatt, 221 Sheffield Road, Greer, S. C. 29651
Harry P. Irwin, Jr., 123 Colonial Drive, Greenwood, S. C. 29646
A. H. Jackson, Woodland Terrace, Winnsboro, S. C. 29180
Miss Beatrice Jones, P. O. Box 1406, Sumter, S. C. 29150
Mrs. Marion A. Jones, 1420 Lady Street, Columbia, S. C. 29201
Harry R. Kent, P. O. Box 932, Charleston, S. C. 29402
Mrs. Betty Lee, Route 1, Box 405, Eutawville, S. C. 29048
J. Vallie Lowe, 603 Huey Street, Cheraw, S. C. 29520
E. C. Mack, P. O. Box 29, Nichols, S. C. 29581
J. W. Mack, Route 1, Box 240, Lamar, S. C.. 29069

James Mack, Box 5, Claflin College, Orangeburg, S. C. 29115
James O. Madden, 3811 Liberty Road, Anderson, S. C. 29621
J. William Martin, 70 Dinwood Circle, Columbia, S. C. 29204
John Maxey, 921 Brantley Drive, Columbia, S.C. 29210
S. T. Middleton, Route 1, Box 1065, Orangeburg, S. C. 29115
Richard F. Murphy, 365 Lake Forest Drive, Spartanburg, S. C. 29302
W. Judson Ready, 1420 Lady Street, Columbia, S. C. 29201
Allen Richburg, Box 1012, Sumter, S. C. 29150
Spencer Robinson, P. O. Box 96, Lancaster, S. C. 29720
William L. Rodgers, Beechwood Drive, Simpsonville, S. C. 29681
Hampton D. Smith, Claflin College, Orangeburg, S. C. 29115
William G. Smith, 326 Audubon Circle, Belvedere, S. C. 29841
Lawrence Stroud, Route 1, Great Falls, S. C. 29055
A. M. Taylor, Jr., 57 Dinwood Circle, Columbia, S. C. 29204
Ralph E. Watkins, P. O. Box 718, Newberry, S. C. 29108
Jake F. Watson, 1908 Forest Drive, Camden, S. C. 29020
Paul Whitaker, Box 942, Bamberg, S. C. 29003
Wirron Willis, 100 Sherwood Drive, Laurens, S. C. 29360
J. Dan Winchester, P. O. Box 302, Liberty, S. C. 29657
Gordon E. Wood, 455 Longview Terrace, Greenville, S. C. 29605
Wilbur Wright, Route 3, Box 279, Clover, S. C. 29710

THE BOARD OF MISSIONS

Chairman: W. R. Kinnett, P. O. Box 8553, Greenville, S. C. 29604
Vice Chairman: Willis T. Goodwin, Rt. 1, Box 454, John's Island, S. C. 29455
Secretary and Treasurer: Mrs. Roy Burkhalter, 3222 Pine Belt Road, Columbia, S. C. 29204

Clerical Members

John W. Curry
George Duffie, Jr.
W. D. Farr
W. Wallace Fridy
W. P. Generette
W. T. Goodwin
Wallace Graham
Lloyd Hatton
W. R. Kinnett
Harold P. Lewis
Sinclair Lewis
B. E. Locklair
James Mishoe
I. D. Newman
Roy Owens
Edwin W. Rogers
T. G. Rogers
Allen Senn
Woodrow Smith
T. B. Wilkes, Jr.

Lay Members

Mrs. Fred Alewine, P. O. Box 3147, Greenwood, S. C. 29646
Kathy Allen, 200 Northlake Road, Columbia, S. C.
T. W. Anderson, Sr., 2403 4th Avenue, Conway, S. C. 29526
James M. Arant, 326 St. Andrews Drive, Orangeburg, S. C. 29115
Mrs. Fred Bettis, 214 Stone Lake Drive, Greenville, S. C. 29609
Mrs. Joyce Brantley, Peach Estates, Rt. 10, Spartanburg, S. C. 29303
Mrs. Roy D. Burkhalter, 3222 Pine Belt Road, Columbia, S. C. 29204
Mrs. David S. Burnside, Route 1, Greer, S. C. 29651
Greg Carson, 2009 Richmond Avenue, Anderson, S. C. 29621
R. Fletcher Carter, 1420 Lady Street, Columbia, S. C. 29201
Walter Copeland, Box 581, Hartsville, S. C. 29550
William Devone, 2305 Lakeview Drive, Fellow, S. C. 29501
Mrs. Ernestine Gadson, Aiken, S. C.
John D. Gass, 115 Tabor Drive, Columbia, S. C. 29203
Miss A. L. Johnson, Bennettsville, S. C. 29512
Gordan Kay
Harry R. Kent, Box 932, Charleston, S. C. 29403
Cordelia Kiersey, P. O. Box 553, Pickens, S. C. 29671
Mrs. Philip Marney, 214 West Circle Avenue, Greenville, S. C. 29607
T. C. McCrorey, P. O. Box 75, Chester, S. C. 29706
T. C. Moss, Cameron, S. C. 29030

William Saunders, 54 Morris St. Charleston, S. C. 29403
Yvonne E. Sojouorner, Route 2, Box 3293, Denmark, S. C. 29042
Mrs. E. N. Stevens, Hardeville, S. C. 29927
Reginald Tatum, Walhalla, S. C. 29691
Donald Tudor, 126 Engleside Apts., Sumter, S. C. 29150
Michael C. Watson, Bamberg, S. C. 29003
District Missionary Secretaries also serve as members of this Board.

THE BOARD OF THE MINISTRY

Chairman: George W. Whitaker, Jr., P. O. Box 271, Clemson 29631
Vice Chairman: Granville A. Hicks, 401 N. Coit St., Florence 29501
Secretary: Henry S. Johnson, 108 W. Jefferson St., York 29745
Treasurer: Larry G. Salters, Rt. 1, Box 166, Spartanburg 29302
Registrar: M. Eugene Mullikin, P. O. Box 204, Columbia 29325

Clerical Members

James E. Alewine
Ben B. Barnes
Franklin B. Buie
John B. Callahan
Clyde L. Calhoun
Joel E. Cannon
Donald E. Cavin
George S. Duffie, Jr.
Claude R. Harper
Granvillee A. Hicks
Henry S. Johnson
Allen E. Long
Nathan A. McClennon
Ed. H. McDowell, Jr.
M. Eugene Mullikin
J. Leon Newson
N. Keith Polk
Larry G. Salters
Paul E. Smith
Roy M. Stockman
M. Cooper Stonestreet
John T. Rush
George W. Whitaker, Jr.
Willie Wilson

THE BOARD OF PENSIONS

Chairman: Dr. John Wood Robison
Vice Chairman: Rev. E. W. Cole
Secretary: Dr. G. F. Beazley, Jr.

Clerical Members

William R. Bouknight III
David A. Clyburn, Jr.
Edgar W. Cole
John H. Elliott
E. Paul McWhirter
Otis J. Nelson
John Wood Robison
Joe H. Sowell
Thurman H. Vickery

Lay Members

Miss Jane Ashworth, 625 Rutledge Avenue, Rock Hill, S. C. 29730
Mr. G. F. Breazley, Jr., 1010 Milton Lane, Columbia, S. C. 29209
Mr. James Bradley, Rt. 4, Partridge Hill, Lancaster, S. C. 29720
Mr. Arthur Brewer, P. O. Box 46, Pageland, S. C. 29728
Mr. Howell Hipp, 25 N. Miller Street, Inman, S. C. 29349
Mr. Richard F. Murphy, 365 Lake Forest Drive, Spartanburg, S. C. 29302
Mr. William L. Rogers, Route 1, Box 46, Simpsonville, S. C. 29681
Mr. C. Foster Smith, 3400 N. Kings Highway, Myrtle Beach, S. C. 29577
Mr. David Waldrop, Route 3, Newberry, S. C. 29108

B. COMMISSIONS OF THE ANNUAL CONFERENCE

THE COMMISSION ON ARCHIVES AND HISTORY

Chairman: L. R. Sherard
Vice Chairman: L. P. Jones
Secretary: B. B. Barnes

Clerical Members

Benjamin B. Barnes
Allen R. Broome
Thomas Kemmerlin
Lewis R. Sherard

Lay Members

Herbert Hucks, Curator, Library, Wofford College, Spartanburg 29301
Dr. Lewis P. Jones, 325 Rivermont Dr., Spartanburg 29302
Mrs. Rebecca H. Jackson, Claflin College, Orangeburg 29115
Frank Mannin, Jr., Rt. 2, Box 59, Rock Hill 29730

THE COMMISSION ON ECUMENICAL AFFAIRS

Chairman: H. V. Manning, Claflin College, Orangeburg, S. C. 29115
Vice Chairman:
Secretary and Treasurer: Claude M. Shuler, 118 Edgecombe Road, Spartanburg, S. C. 29302

Clerical Members

James M. Aiken
John Bryant
Pierce Cook, Jr.
W. W. Culp, Jr.
Theron Few
James Ellis Griffeth
James C. Holden
N. W. Jones
Ira Jordan
H. V. Manning
W. W. McNeil
Walker Pettyjohn
S. R. Porter
Claude M. Shuler
Van B. Thomas, Jr.

Lay Members

W. M. Burdette, 737 Laurel Road, Greenwood, S. C. 29646
Paul Byrd, 206 S. Blackstock Road, Spartanburg, S. C. 29301
Mrs. Rossie Caldwell, 897 Magnolia Avenue, Orangeburg, S. C. 29115
James Colbert, 222 Marion Street, Rock Hill, S. C. 29730
Thomas Colter, 1043 Ogden Road, Rock Hill, S. C. 29730
Robert Hall, 2308 Meeting Street, Charleston, S. C. 29403
Joel Hand, Jr., The Hand Studio, 321 Carlisle St., Bamberg, S. C. 29003
Mrs. Margaret Hoffmeyer, Rt. 5, Florence, S. C. 29501
Elmer Howell, 161 Sherwood Drive, Conway, S. C. 29526
Mrs. James Lollis
James R. Mitchell, Main Street, Leesville, S. C. 29070
Mrs. M. I. Pickens, Jr., 416 Shannon Way, Anderson, S. C. 29621
Everett Spell, 64 Chadwick Drive, Charleston, S. C. 29407
I. C. Wiley, 237 Lee Street, Darlington, S. C. 29532
Richard Wilhite, 2309 Forest Drive, Camden, S. C. 29020

THE COMMISSION ON ENLISTMENT FOR CHURCH OCCUPATIONS

Chairman: Louis Jamison
Vice Chairman: Washington Kearns
Secretary-Treasurer: Charles A. Hutchins

Clerical Members

Charles R. Inabinet
Louis D. Jamison
Washington C. Kearns
Thomas G. Rogers
Claude M. Shuler
Robert W. Tanner

Lay Members

John Black, 4 Ridgewood Dr., Greenville 29607
Mrs. Esther Bright, Rt. 1, Smoaks, 29481
Mrs. Peggy Brown, Box 1055, Clemson 29631
Mrs. Faye Griffin, Box 305, Lamar 29069
Miss Sandra Hawkins, Georgetown Village Apts., 1421 Reidville Rd., Spartanburg 29301
Charles Hutchins, 106 Cardiff, Columbia 29209
Miss Edith Kent, 4 Johnson Rd. Charleston, S. C. 29407
James Knight, 110 Williamsburg Ave., Lake City 29560
Mrs. Shadrack Kershaw, Sharon Rd., York 29745

Mrs. Mary Anne Lesto, Lewisville Heights, St. Matthews 29135
Mrs. Joyce Rorak, 221 Forest Dr., Greenwood 29646
J. B. Stackhouse, Mullins 29574

THE COMMISSION ON EQUITABLE SALARIES

Chairman: John Baxter
Vice Chairman: David Russell
Secretary and Treasurer: Quay W. Adams

Clerical Members

Quay W. Adams	Ray P. Hook	David A. Russell, Jr.
Donald F. Funderburk	John V. Murray, Jr	George E. Strait

Lay Members

John Baxter, 107 Snowden St., Sumter 29150
Miss Beverley Frierson, 725 Maney St., Sumter 29150
M. J. Mendrix, Box 153, Lyman 29365
W. H. Smith, Rt. 2, Box 390, Myrtle Beach 29577
L. B. Weston, 605 Rutledge Ave., Charleston 29403
W. B. Wilkerson, Jr., Rt. 1, Box 52, Hickory Grove 29717

THE COMMISSION ON FINANCE AND ADMINISTRATION

Chairman: Harry R. Mays, 211 N. Main St., Greenwood 29646
Vice Chairman: Alvin Arnold P. O. Box 442, Pageland 29728
Secretary: James C. Adams, P. O. Box 87, Branchville 29432
Treasurer: Thad W. Herbert, 1420 Lady Street, Columbia 29201

Clerical Members

James C. Adams	Sammie E. Jackson	Harry R. Mays
Thomas N. Brittain	George F. Manigo, Jr.	Christopher L. Poole
D. E. Canaday		

Lay Members

Alvin Arnold, P. O. Box 442, Pageland 29728
James A. Bell, 700 Harne St., St. George 29477
Mrs. W. W. Dunn, 6223 Dublin Rd., Columbia 29209
J. C. McDuffie, 427 Haynesworth St., Sumter 29150
J. E. Nicholson, 105 Greenbriar Rd., Spartanburg 29302
Kenneth Young, 109 Rutledge Rd., Greenwood 29646
Mrs. James Lasley, Rt. 4, Box 334, Lancaster 29720
T. M. Nelson, Pou Street, St. Matthews 29135

THE COMMISSION ON GROUP LIFE AND HOSPITAL INSURANCE

Chairman: Rev. Archie Bigelow
Vice Chairman: F. D. Bailey
Secretary: Mrs. Sibyl Poston
Representative to Committee on Ministerial Affairs: Stanley Walker

Clerical Members

Archie Biglow	Charles Kirkley	C. O. Pittman
J. S. Dial	James G. Mishoe	H. T. Risher

Lay Members

R. D. Bailey, 207 1st North St., Summerville 29483
Robert Bass, W. Home Avenue, Hartsville 29550
Paul Bridges, Rt. 2, Dublin Rd., Greenville 29607
B. Allen Buddin, 2201 Evans Circle, Newberry 29108
C. E. Buttes, Box 248, Branchville 29432
Robert Carpenter, Reddy Trust Bldg., Rock Hill 29730
Curtis Derrick, Jr., Rt. 2, Woodruff 29388
Mrs. Hazel Finch, Rt. 1, Pickens 29671
Ms. Sybil Poston, Martha Law Estates, Lake City 29560
Philip M. Smith, 206 Behling Ave., St. George 29477
Stanley Walker, 2907 Overcreek Rd., Columbia 29206
Frank M. Watts, 3461 Liberty St., Loris 29569

THE COMMISSION ON RELIGION AND RACE

Chairman: Mr. David Mack, Jr.
Vice-Chairman: Rev. Tony Gavalas
Secretary: Ms. Jo Albert
Treasurer: Rev. Percy C. Carter

Clerical Members

Melvin E. Calvert	Tony Gavalas	W. A. Lee
Percy C. Carter	Willis T. Goodwin	Fred M. Reese, Jr.

Lay Members

Miss Jo Albert, 148 B Pendleton Rd., Clemson 29631
Ms. Diane Jackson, Rt. 3, Box 346, Clover 29710
David Mack, Jr., 45 Poplar St., Charleston 29403
Mrs. Lou Majors, 1709 Gilvie Ave., W. Columbia 29169
Ms. Yevette McDaniel, Rt. 3, Box 346, Clover 29710
James Moorer, 316 Willow Oaks Dr., Spartanburg 29301
Mrs. John M. Shingler, 210 Lakewood Dr., Spartanburg 29302
Ms. Mary Lou Sloan, 640 Second Loop Rd., Apt. 17, Florence 29501
Mrs. Darcella White, Rt. 8, Box 157, Sumter 29105

THE COMMISSION ON STATUS AND ROLE OF WOMEN

Chairperson: Rev. Diane A. Moseley, 721 South Lake Dr., Lexington 29072
Vice-Chairperson: Ms. Mary Kennerly, 3700 Harrogate Rd., Columbia 29210
Corres. Secretary: Rev. Helen T. McKune, P. O. Box 2261, Charleston 29403
Recording Secretary: Rev. Gene A. Norris, 716 S. Church St., Spartanburg 29301
Treasurer: Mrs. Mary L. Polk, 112 Westgate, Greenwood 29646

Clerical Members

Roger H. Ard	Richard McAlister	Gene A. Norris
Helen T. McKune	Diane Moseley	Angelin J. Wallace

Lay Members

W. Ellerbe Ackerman, Jr., 501 West Main St., Andrews 29510
Mrs. D. E. Anderson, 1575 Colony Dr., Rock Hill 29730
Mrs. Lynn Burnett, 1011 South Poplar Dr., Apt. B, Surfside Beach 29577
Mrs. Mary Eddins, Rt. 1, Box 291, Ruby 29741
Mrs. Thelma Ford, 1453 Battalion Dr., Charleston 29412
Miss Ina Gibson, 638 Oakland Ave., Rock Hill 29730
Mrs. Ann Matthews, 1732 Crestwood Dr., Columbia 29205

Mrs. Mary Lynn Polk, 112 Westgate, Greenwood 29646
Miss Ghussan Rouse, 397 Lawton Rd., Orangeburg 29115
Miss Carlene Triplett, 1015 Campbell St., Camden 29026
Mrs. Carol Watson, Clemson United Methodist Church, Clemson 29631

THE COMMISSION ON WORSHIP

Chairman:
Vice Chairman: Mrs. Omega Newman, P. O. Box 3505, Charleston, S. C. 29407
Secretary: Risher Brabham, 101 Richards Street, Laurens, S. C. 29360
Treasurer: F. G. C. DuBois, 1001 E. Middleton St., Florence, S. C. 29501

Clerical Members

Joseph D. Bailey	John H. Elliott	J. L. Pendarvis
Ralph T. Bowling, Jr.	M. L. Iseman	David Spivey
Gary Byrd	Larry Jenkins	Roy Stockman
Farrell Cox	R. Stephen Lisenby	M. C. Stonestreet
F. G. C. DuBois	Robert Mack	W. H. Willimon

Lay Members

Paul Benick, Jr., 504 N. Kings Hwy., Myrtle Beach, S. C. 29577
Delbert Bilton, 3123 Trailstream Dr., West Columbia, S. C. 29169
Roland Chewning, 329 W. Calhoun Street, Sumter, S. C. 29150
Danny Evans, c/o Box 205, Route 7, Easley, S. C. 29640
Wayne Fields, 600 N. Main Street, Lancaster, S. C. 29720
Mrs. Earsie Jackson, 137 Simons Street, Charleston, S. C. 29403
Mrs. I. S. Jordan, 1232 Haynes Street, Rock Hill, S. C. 29730
Marvin Judy, 1336 Winchester Drive, Charleston, S. C. 29407
Lawrence King, Route 6, Wildwood Drive, Florence, S. C. 29501
Mrs. Claudene S. Ross, 112 Wilkinson Avenue, Orangeburg, S. C. 29115
James Spears, 1009 East Kershaw, Florence, S. C. 29501
Mrs. Gladys Turner, Box 2505, Harris Branch, Greenwood, S. C. 29646
Monroe L. Turner, 107 Yorkshire Drive, Greenville, S. C. 29607
Mrs. Lou H. Ward, 209 Lakeside Drive, Union, S. C. 29379
Paul Whittaker, Jr., Bamberg, S. C. 29003
District Directors of Worship also serve on this Commission.

C. THE COMMITTEES OF THE ANNUAL CONFERENCE

THE COMMITTEE ON ANNUAL CONFERENCE

Chairman: Bishop Edward L. Tullis, 1420 Lady Street, Columbia, S. C. 29201
Secretary: Allan R. Broome, 2900 Millwood Avenue, Columbia, S. C. 29205

Clerical Members

J. M. Bradley	Dewey L. Dean	William M. Jones
J. Dan Clark		R. M. McFadden

Lay Members

Donald Creighton, Rt. 2 Huntington Rd., Clinton 29325
James Edwards, 134 Catlin Circle, Greenville 29607
Clay Elrod, 223 E. Earle Street, Greenville 29609
J. William Martin, 70 Dinwood Cr., Columbia 29204
Mrs. Elizabeth J. Patterson, 1275 Partridge Rd., Spartanburg 29302
Randolph Potts, Rt. 2, Fort Mill 29715
Roy A. Steed, Rt. 1, Box 20, Jackson 29831
Mrs. Inez Smith, 15 Mattison St., Williamston 29697
Wayne Welch, Rt. 2, Ridgeville 29477
Miles Whitlock, 113 Fernbrook Dr., Spartanburg 29302

THE COMMITTEE ON ANNUAL CONFERENCE STRUCTURE

Chairman:
Vice Chairman:
Secretary:
Treasurer:

Clerical Members

James F. Hood — Harry R. Stullenbarger — Robert E. James

Lay Members

Douglas Broome, 2113 Dalloz Rd., Columbia 29204
Miss Joyce Lewis, Rt. 1, Box 392, Taylors, S. C. 29687
Mrs. Cranston Pinckney, Rt. 4, Box 245, St. George 29477
Mrs. Betty Sitton, 138 Wilbur St., Easley 29640
Paul Wood, P. O. Box 28525, Furman University, Greenville 29613
Clyde Wright, 720 Kings Mt. St., Clover 29710

THE COMMITTEE ON IMPLEMENTATION

Chairman: Omega F. Newman
Vice Chairman: Miss Ansonia Pinckney
Secretary: Rhett Jackson

Clerical Members

A. McKay Brabham	Hubert V. Manning	Peter E. Singletary
Hawley B. Lynn	Omega F. Newman	Eben Taylor

Lay Members

Donald Jarvis, Rt. 1, Box 1087, Belleville Rd., Orangeburg 29115
Stellie Jackson, Rt. 3, Box 346, Clover 29710
Rhett Jackson, 4848 Landrum Dr., Columbia 29206
Rossi Lamar, P. O. Box 3052, Clemson 29612
Miss Ansonia Pinckney, Rt. 1, Box 245, St. George 29477
Mike Watson, M.D., Bamberg 29003

THE COMMITTEE ON INVESTIGATION

Clerical Members

Bernard S. Drennan	Hubert V. Manning	George C. Owens
Charles Luther Johnson		W. Harold Smith

Clerical Reserve Members

W. Harry Chandler	Joe W. Giles	William M. Stokes
Hawley B. Lynn		George W. Watson, Sr.

THE EXECUTIVE COMMITTEE ON MINISTERIAL AFFAIRS

Chairman: Allan R. Broome
Secretary: Stanley Walker

Members

Vernon Anderson	Allan R. Broome
Archie R. Bigelow, Jr.	John Wood Robison
William R. Bouknight, III	Stanley Walker

THE COMMITTEE ON NOMINATIONS

Chairman: Bishop Edward E. Tullis
Vice Chairman: Rev. James E. Alewine
Secretary: Rev. Max H. Christopher

District	*Clerical Members*	*Lay Members*
Anderson:	Donald S. Haton	Elmer Whitten
Charleston:	James E. Alewine	John Ennis
Columbia:	Max H. Christopher	Richard B. Pool
Florence:	John D. Boone, Jr.	Sam Parler
Greenville:	Harlan Wilson, Jr.	H. Gardner Hendrix
Greenwood:	James E. Hunter, III	Mrs. Ted R. Morton, Jr.
Hartsville:	Clyde L. Calhoun	Barnes Boyle
Marion:	Larry Barnes	J. C. Hipp
Orangeburg:	Jacob R. Jones	Samuel T. Middleton
Rock Hill:	J. Frank Manning	Wilbur Wright
Spartanburg:	James L. Hyatt, Jr.	Vernon Foster
Walterboro:	Roy M. Stockman	Cranston Pinckney

Ex-Officio Members

Youth: Lorraine Geddis
Young Adult: Ann Huff
Conference Lay Leader: Harry Kent
President of U M W: Mrs. Connie Byrnside
District Superintendent: J. Chad Davis

THE COMMITTEE ON PASTORAL CARE AND COUNSELING

Chairman: Calvin E. Harris
Vice Chairman: Anita Stoddard
Secretary-Treasurer: J. Garness Sullivan

Clerical Members

J. Dickey Evans	R. Winston Morgan	James L. Summers
Calvin E. Harris	Kenneth E. Smith	Thomas A. Summers
William M. Major	J. G. Sullivan	

Lay Members

Gordon Barber, 15 Wendy Lane, Charleston 29407
Mrs. Beline Jackson, Rt. 1, Box 1076 M, Orangeburg 29115
Anita Stoddard, 735 Palmetto St., Spartanburg 29302
Mrs. Sue Strait, 201 N. Main St., Greer 29651

THE COMMITTEE ON RESOLUTIONS AND APPEALS

Chairman: Gene F. Couch
Vice Chairman: Walker Hardin
Secretary: Joe Parker

Clerical Members

Gene F. Couch	Cyril F. Hamm	Walter E. McDaniel

Lay Members

William B. Bozman, 218 Sweetbriar Rd., Greenville 29607
Talley Fulmer, 93 Ridge Rd., Lyman 29365
Walker Hardin, Rt. 3, Chester 29706
Mrs. W. A. Lee, 1010 W. Franklin, Anderson 29621
W. L. J. Nelson, 2007 Jedi St., Strawberry 29463
Joe Parker, Box 657, Denmark 29042

THE COMMITTEE ON STANDING RULES

Chairman: Doug Bowling
Vice Chairman: Fred Bostic
Secretary: Dwight Patterson, Jr.

Clerical Members

Douglas A. Bowling	Harold R. Johnson	Hawley B. Lynn

Lay Members

Fred Bostic, 201 Kennedy Dr., Greenville 29609
Mrs. Kathleen Fowler, 1008 Williams Dr., Aiken 29801
E. R. A. Montgomery, 702 Russell St., S.E., Orangeburg 29115
Dwight F. Patterson, Jr., 1275 Partridge Rd., Spartanburg 29302
Mrs. Dorothy Pompey, 3110 Appleton Ave., Charleston Heights 29405
Dr. Thomas G. Shuler, 2817 Hebron Dr., West Columbia 29169

D. BOARDS OF TRUST
TRUSTEES OF THE ANNUAL CONFERENCE

Chairman: W. Newton Pough
Vice Chairman: J. O. Gilliam, Sr.
Secretary: Marian A. Jones
Treasurer: Perry W. Turner

Clerical Members

L. C. Bines	J. O. Gilliam, Sr.	Robert G. Strother
F. B. Fowler	J. W. Robinson	P. W. Turner

Lay Members

Mrs. Marion A. Jones, 40 S. Washington St., Sumter 29150
W. J. McLeod, P. O. Drawer 230, Walterboro 29488
Barry Mobley, Rt. 4, Havenwood Dr., Lancaster 29720
W. N. Pough, 125 Boulevard, Orangeburg 29115
Richard P. Strawhorn, Rt. 2, Country Club Dr., Greer 29651
W. J. Thomas, 2932 Palmetto Dr., Surfside Beach 29577

TRUSTEES OF BELIN PROPERTY

Chairman: S. D. Cox, Jr.
Secretary: Joe M. Davis
Treasurer: Joe M. Davis

Clerical Members

Herbert C. Floyd	Carlos Gardner	William R. Kinnett
F. Barney Fowler	Harold Johnson	

Lay Members

Clay Brittain, Chesterfield Inn, Myrtle Beach, S. C. 29577
S. D. Cox, Jr., Box 832, Conway, S. C. 29526
Joe M. Davis, 331 Academy Street, Marion, S. C. 29571
LaFon Legette, Latta, S. C. 29565

TRUSTEES OF CLAFLIN COLLEGE

Chairman: Bishop James S. Thomas
Vice Chairman: Richard E. Fields
Secretary: J. W. Curry, Sr.
Assistant Secretary: J. W. Taylor

Clerical Members

Edward G. Carroll
B. J. Cooper
J. W. Curry, Sr.
J. S. Dial
Granville Hicks
Paul T. Pullen
W. M. Stokes
J. W. Taylor
James S. Thomas
Daniel W. Wynn

Lay Members

J. Nevin Austin, Orangeburg, S. C.
Mrs. Beulah Baxley, Columbia, S. C.
T. K. Blythewood, Orangeburg, S. C.
Mrs. Jane T. Curry, 216 Station Ave., Longhorne, Pa. 19047
Harry Dalton, P. O. Drawer 2646, Rock Hill, S. C. 29730
Richard E. Fields, Charleston, S. C.
Judge Ernest A. Finney, Jr., 24 Runney Mede Blvd., Sumter, S. C. 29150
Thomas P. Fraser, Baltimore, Maryland
C. M. Green, Bennettsville, S. C.
Charles Hughes, c/o C&S Bank, Blvd. NE, Orangeburg, S. C. 29115
Rhett Jackson, Columbia, S. C.
Walter R. Johnson, c/o Johnson's Funeral Home, Anderson, S. C. 29621
Jones T. Kennedy, Bennettsville, S. C.
James B. Moore, Georgetown, S. C.
Gerald F. Mount
James Reames, c/o Francis Marion College, Florence, S. C. 29501
McDuffie Sulton, Orangeburg, S. C.
Henry Tecklenburg, Orangeburg, S. C.

TRUSTEES OF COLUMBIA COLLEGE

Chairman: W. C. Stackhouse
Vice Chairman: Lachlan L. Hyatt
Secretary: Mrs. C. M. Tucker, Jr.

Clerical Members

Thurman W. Anderson, Jr.
Allan R. Broome
Carl D. Clary
Ernest M. Heape
Omega Newman
William C. Reid
W. C. Stackhouse
Eben Taylor
Theodore H. Walter
Needham Williamson

Lay Members

Charles A. Bundy, P. O. Box 460, Lancaster, S. C. 29720
Dr. Ruby T. Davis, Box 2055, S. C. State College, Orangeburg, S. C. 29117
Thomas W. Dunaway, Jr., Box 5072, Anderson, S. C. 29623
Mrs. John W. Eastman, 102 Shady Lane, Cayce, S. C. 29033
J. Drake Edens, Jr., 905 Arbutus Drive, Columbia, S. C. 29205
Leon S. Goodall, 1612 Marion Street, Columbia, S. C. 29201
Mrs. E. O. Hudson, P. O. Box 968, Orangeburg, S. C. 29115
Lachlan L. Hyatt, P. O. Box 4088, Spartanburg, S. C. 29303
Heyward L. King, Sr., 107 S. Blanding Street, Lake City, S. C. 29560
E. Crosby Lewis, Route 1, Box 158, Winnsboro, S. C. 29180
M. L. Meadors, P. O. Box 562, Florence, S. C. 29501
Sam Middleton, Route 1, Box 1065, Orangeburg, S. C. 29115

William H. Orders, P. O. Box 6184, Greenville, S. C. 29606
Judge Matthew J. Perry, 2222 Marguerett Street, Columbia, S. C. 29204
Marshall A. Shearouse, P. O. Box 727, Columbia, S. C. 29202
Mrs. C. M. Tucker, Jr., P. O. Box 7, Pageland, S. C. 29728
Miss Elizabeth Wilson, P. O. Box 839, Lancaster, S. C. 29720

TRUSTEES OF EPWORTH CHILDREN'S HOME

Chairman: Rudolph C. Barnes
Vice Chairman: W. T. Holroyd
Secretary: Vernon O. Anderson

Clerical Members

Vernon O. Anderson
Thomas F. Evatt
Raymond T. Gibson
Charles A. Graves
W. T. Hoyroyd
George C. Owens
Charles Polk
David W. Reese, Jr.
Henry M. Thomson
George B. Wilson

Lay Members

E. R. Baker, Box 356, Whitmire, S. C. 29178
Rudolph C. Barnes, 3113 Longleaf Road, Columbia, S. C. 29205
Mrs. Clay Brittain, Box 218, Myrtle Beach, S. C. 29577
R. P. Crumpler, 14 S. Main Street, Greenville, S. C. 29601
Robert N. DuRant, P. O. Box 1483, Columbia, S. C. 29202
Robert H. Green, 116 King Street, Georgetown, S. C. 29440
Robert A. Harley, 26 Montgomery Drive, Spartanburg, S. C. 29302
Mrs. Dorothy Jarvis, Orangeburg, S. C. 29115
Laurie C. Lawson, Tennessee Drive, Darlington, S. C. 29532
Mrs. Ruth White, P. O. Box 73, St. Stephens, S. C. 29479
Leon Winesett, Drawer 380, Marion, S. C. 29571

TRUSTEES OF THE GREENWOOD METHODIST HOME

President: John M. Younginer, Jr.
Vice-President: W. Harvey Floyd, Jr.
Secretary: W. H. Nicholson, Jr.
Treasurer: Brooks S. Stuart

Clerical Members

Paul A. Betsill
Percy C. Carter
W. Harvey Floyd, Jr.
Edward H. McDowell, Jr.
C. LeGrande Moody, Jr.
Bessie B. Parker
Marion J. Patrick
Paul D. Petty
Roy L. Pryor
John M. Younginer, Jr.

Lay Members

R. Thornwell Dunlap, Jr., P. O. Box 3129, Greenwood, S. C. 29646
Cleveland S. Harley, 1450 Thornwood Drive, Spartanburg, S. C. 29302
Dr. G. S. Hogan, Route 2, Hopkins, S. C. 29061
Dr. William A. Klauber, 605 Henrietta Avenue, Greenwood, S. C. 29646
James A. McQuown, Rt. 5, Chinquapin, Greenwood, S. C. 29646
W. H. Nicholson, Jr., Lawyers Bldg., 212 Oak Street, Greenwood, S. C. 29646
Mrs. Corrie Phillips, 1410 East Day Street, Florence, S. C. 29501
Eldon Risher, P. O. Box 425, Augusta, Ga. 30903
Hiram W. Sandlin, 2509 Edgewood Street, Anderson, S. C. 29621
Bruce R. Sigmon, P. O. Drawer 1017, Greenwood, S. C. 29646
Brooks S. Stuart, 407 Jennings Avenue, Greenwood, S. C. 29646

Ex-Officio Members

Roy D. Butler, 2104 Buncombe Road, Greenville, S. C. 29609
C. J. Lupo, Jr., 104 Amherst Drive, Greenwood, S. C. 29646
Tea R. Morton, Jr., P. O. Box 1203, Greenwood, S. C. 29646

TRUSTEES OF THE METHODIST HOME, ORANGEBURG

Chairperson: Lloyd Williams, Jr.
Vice Chairperson: James E. Hunter
Secretary: Milton McGuirt
Treasurer: James Walsh

Clerical Members

George R. Cannon
Eugene Eaddy
Edgar A. Fowler, Jr.
James C. Holden
James E. Hunter, III
Milton L. McGuirt
Donald O'Dell
E. King Scoggins
Leon L. Wagnon, III
George Watson, Sr.

Lay Members

James Creel, 411 Wildwood Trail, Myrtle Beach, S. C. 29577
Edward M. Fersner, P. O. Box 646, Orangeburg, S. C. 29115
Jack Greer, P. O. Box 6648, Greenville, S. C. 29606
Mrs. Cordelia Kirksey, 105 Rosemond Street, Pickens, S. C. 29671
H. W. MacMillan, 318 Richbourg Road, Greenville, S. C. 29607
Earl Middleton, P. O. Drawer 1305, Orangeburg, S. C. 29115
Joe Rogers, Jr., 23 W. Boyce Street, Manning, S. C. 29102
David C. Sojourner, 605 Horne Street, St. George, S. C. 29477
Jim Stinson, 136 Henson Drive, Spartanburg, S. C. 29302
James F. Walsh, c/o Bankers Trust of S. C., P. O. Box 1247, Orangeburg, S. C. 29115
Michael Watson, P. O. Box 528, Bamberg, S. C. 29003
Lloyd Williams, Jr., P. O. Drawer H., Summerville, S. C. 29483

TRUSTEES OF THE SOUTH CAROLINA UNITED METHODIST ADVOCATE AND THE METHODIST CENTER

Chairman: James Johnson
Vice Chairman: B. A. Caldwell
Secretary: Red R. Morton, Jr.

Clerical Members

J. Risher Brabham
John E. Bryant
T. L. Chapman
Wylie B. Cooper
Ted Morton
Isaiah Moses
J. E. Tysinger, Sr.

Lay Members

B. A. Caldwell, Route 3, Clover, S. C. 29710
J. E. Chaffin, 216 West Laurel Street, Greenwood, S. C. 29646
Miss Emma Dowling, P. O. Box 13, Bamberg, S. C. 29003
Bill Gibbons, Gaffney, S. C. 29340
George Glenn, Dorchester, S. C. 29437
James Johnson, 1505 9th Avenue, Conway, S. C. 29526
Reid Montgomery, 3741 Greenleaf Road, Columbia, S. C. 29206
Joe Wilder, Barnwell, S. C. 29812

TRUSTEES OF SPARTANBURG METHODIST COLLEGE

Class of 1977

Clerical Members

Robert C. Faulkner '65
Robert J. Howell '74
E. W. Rogers '76

Lay Members

Horace L. Bomar '67, 1019 Andrews Farm Road, Spartanburg, S. C. 29302
William N. Bruner '65, 1201 Heatherwood Road, Columbia, S. C. 29205
W. Perry Gaines '74, 129 Romaine Drive, Spartanburg, S. C. 29301
Mrs. Vera D. Parsons '71, 225 Beachwood Drive, Spartanburg, S. C. 29302
T. Emmett Walsh '67, 104 Dalewood Drive, Spartanburg, S. C. 29302

Class of 1978

Clerical Members

A. V. Huff, Jr. '69
Marshall L. Meadors '75
W. Harold Smith '66

Lay Members

Philip A. Buchheit '75, P. O. Box 1657, Spartanburg, S. C. 29301
L. A. Grier, Jr. '66, Crystal Drive, Spartanburg, S. C. 29302
Mrs. James F. Hackler, Jr. '76, P. O. Box 2065, Myrtle Beach, S. C. 29577
Bruce L. Plyler '71, West Barr Street, Lancaster, S. C. 29720
Mrs. Leona Young '74, Claflin College, Box 32, Orangeburg, S. C. 29115

Class of 1979

Clerical Members

Joe W. Giles '65
F. S. James '65
E. Donald McKinney '74

Lay Members

Mrs. Carolyn T. Edwards '73, P. O. Box 2068, Sumter, S. C. 29150
Cecil L. Lanford '74, 615 Perrin Drive, Spartanburg, S. C. 29302
John W. Moses '76, P. O. Box 2728, Spartanburg, S. C. 29304
W. B. Royster '70, P. O. Drawer 439, Anderson, S. C. 29621
David Willis '73, P. O. Box 4088, Spartanburg, S. C. 29303

Student Advisory Trustees

Kenneth C. Graham, P. O. Box 296, Kershaw, S. C. 29067
Tommy Whitehead, P. O. Box 485, Chester, S. C. 29706

Ex Officio Member

John E. Jordon, Board of Global Ministries, New York

TRUSTEES OF WOFFORD COLLEGE

Chairman: J. Anthony White
Vice Chairman: Harold McLeod
Secretary: Bryan Crenshaw

Clerical Members

John D. Boone
Bryan Crenshaw
Iverson Graham, Jr.
Claude R. Harper
E. E. Jenkins
Charles L. Johnson
Phil M. Jones
H. Levy Rogers
T. Reginald Thackston
William J. Vines

Lay Members

Dan M. Byrd, Jr., Springs Mills, Fort Mill, S. C. 29715
Mrs. Anne Springs Close, White Street, Fort Mill, S. C. 29715
Allen L. Code, Sr., 208 S. Third Street, Seneca, S. C. 29678
J. Bond Garvan, 35 Montgomery Drive, Spartanburg, S. C. 29302
W. W. Kellett, Jr., P. O. Box 6286, Greenville, S. C. 29607
Russell C. King, Jr., P. O. Box 159, Hartsville, S. C. 29550
Harold McLeod, 922 Russell Street, S. E., Orangeburg, S. C. 29115
Roger Milliken, P. O. Box 3167, Spartanburg, S. C. 29302
W. F. Nettles, Jr., 1605 Mill Street, Camden, S. C. 29020
Judge Francis Nicholson, P. O. Box 3087, Greenwood, S. C. 29646
Dwight F. Patterson, Sr., The Palmetto Bank, Laurens, S. C. 29360
John E. Reeves, Reeves Brothers, Inc., 115 Summit Avenue, Summit, N. J. 07301
Guenther I. O. Ruebcke, Hoechst Fibers, Inc., 1515 Brodway, N. Y., N. Y. 10036
John W. Simpson, Westinghouse Bldg., Gateway Center, Pittsburg, Pa. 15222
Hugo S. Sims, Jr., P. O. Drawer 287, Orangeburg, S. C. 29115
O. Stanley Smith, Jr., Fripp Island Inn, Fripp Island, S. C. 29920
Dr. J. Anthony White, P. O. Box 552, Easley, S. C. 29640

E. DISTRICT BOARDS AND COMMITTEES

DISTRICT BOARDS OF CHURCH LOCATION AND BUILDING
1976-77

Anderson District: Walter C. Collier, W. W. McNeill, Odas D. Rankin, William T. Rosemond, Ralph M. Smith, B. G. Waddell
Charleston District: James E. Alewine, Harry R. Kent, Allen E. Long, Chalmers Smalls, George W. Watson, James I. Young
Columbia District: Max H. Christopher, J. T. McAlister, James Smith, W. M. Stokes, Ned Threatt, E. A. Wilkes, III
Florence District: Lewis Carter, F. Barney Fowler, J. C. Grimsley, Granville Hicks, Burley Joe, David Myers
Greenville District: Paul Barrett, Marshall Clark, H. O. Mims, Charles Polk, Roy Turner, Harlan Wilson
Greenwood District: T. C. Anderson, Jr., John Lawson, Joseph Sowell, David B. Spivey, James G. Stroud, Brooks Stuart
Hartsville District: Dan Askins, Sr., Clyde C. Calhoun, T. L. Chapman, Thornton W. Crouch, J. C. Prioleau, Jr., Thomas G. Rogers
Marion District: Clifford Ferguson, Herbert Floyd, T. J. Gasque, Heyward Goldfinch, Theo Monroe, S. R. Porter, Reginald Thackson
Orangeburg District: A. N. Avinger, Jr., M. Boyd Dantzler, John H. Elliott, James W. Johnston, Sr., W. Newton Pough, Thurman H. Vickery
Rock Hill District: W. Harry Chandler, V. R. Hensley, Henry Samuel Johnson, Warren Norman, B. J. Pasley, J. Garness Sullivan
Spartanburg District: Hayes B. Alman, Paul Byrd, Robert L. Handell, James L. Hyatt, Paul D. Petty, E. W. Rogers, J. R. Wright
Walterboro District: P. Walter Ackerman, Thomas L. Berry, Joe W. Giles, Nathan A. McClennon, Harvey O. Peurifoy, Cranston Pinckney

DISTRICT BOARDS OF THE MINISTRY
1976-77

Anderson District: Franklin B. Buie, N. S. Elliott, Raymond T. Gibson, Hawley B. Lynn, John L. Pendarvis, George W. Whitaker, Jr.
Charleston District: James E. Alewine, Melvin Fludd, Willis T. Goodwin, William J. Vines, C. D. Williams
Columbia District: Kenneth W. Bedenbaugh, J. S. Dial, Ray P. Hook, Milton McGuirt, Collie Moore, William C. Reid, Thomas Summers
Florence District: Iverson Graham, Jr., Charles L. Moore, W. Robert Morris, Carl L. Parker, B. C. Rouse

Greenville District: Percy Carter, B. J. Cooper, Ben Cunningham, John Rush, Eben Taylor
Greenwood District: John G. Hipp, M. Eugene Mullikin, N. Keith Polk, Jr., Robert E. Stillwell, John M. Younginer, Jr.
Hartsville District: William R. Bouknight, III, E. E. Jenkins, J. Leon Newton, H. Robert Reynolds, John E. Spears
Marion District: Robert Campbell, Herbert Floyd, Lewis R. Sherard, Paul Smith, Reginald Thackston, Joseph Wilson
Orangeburg District: James C. Adams, James M. Bradley, Jr., George R. Cannon, Matthew D. McCollom, Larry David McCutcheon, M. Cooper Stonestreet
Rock Hill District: L. Porter Anderson, J. Taylor Campbell, Donald Cavin, M. Clyde Hendrix, James G. Mishoe
Spartanburg District: Thomas N. Brittain, J. Dan Clark, E. W. Cole, John V. Murray, Richard E. Seignious, Claude Shuler
Walterboro District: F. Bundy Bynum, Jr., Marion B. Crooks, Jr., Samuel A. Gadsden, Washington C. Kearns, John Wood Robison, Roy Stockman

DISTRICT TRUSTEES
1976-77

Anderson District: George W. Cogswell, James H. Coleman, Harry W. Findley, Walter R. Johnson, Mrs. Sinclair E. Lewis
Charleston District:
Class of 1977: Richard E. Fields, W. Larry Hardin, D. R. "Pete" Spell
Class of 1978: Harry R. Kent, W. L. J. Nelson, Fred Rast
Class of 1979: Clarence S. Gramling, Joe F. Lucas, Luther Weston
Columbia District: Rudolph C. Barnes, Sr., J. McBride Crout, R. L. Grigsby, Jr., T. J. Harrelson, J. B. Horton, J. William Martin, Shaw Rushton, R. H. Smith, Joseph Wilson
Florence District: Rennie Baird, G. Ray Coker, A. A. Huggins, J. M. McAlister, David H. McLeod, Charles S. Smith
Greenville District: Carnell Bennett, Carroll Garrett, W. B. Meares, W. R. Merritt, George Myers, Zoel Taylor, George E. Williams
Greenwood District: Morris J. Crump, W. A. Gardner, Maurice Moseley, W. H. Nicholson, Jr., Alvin Rucker, Yates Smith, Abner Stockman
Hartsville District: P. H. Beattie, Sr., Dr. Gordon Brown, Elijah Davis, Thomas H. Jackson, John Dan McLaurin, Lawrence D. Pope, Sr., Harris Roach, Mrs. Katie Sowell, Ed Watford
Marion District: Dr. A. V. Bethea, Jr., Roscoe Carr, T. J. Gasque, C. M. Green, Robert Green, Talbert Johnson, C. A. Kinney, John McCutcheon, William McNeil
Orangeburg District: Martin Abel, James Estees, Charlton Horger, Earle Middleton, T. C. Moss, Hugo S. Sims, Joe B. Wilder
Rock Hill District: Bernard Caldwell, James M. Caldwell, Robert H. Collins, Sr., J. M. Gregg, A. H. Jackson, J. Emmett Jerome, James W. Keistler, Jr., H. M. Kirkpatrick, Charles N. Smalls
Spartanburg District: K. S. Covington, Ben E. Gramling, W. C. Herbert, Jr., L. L. Hyatt, C. H. King, L. M. Rosemond, Mrs. John M. Shingler, J. Walter Simpson
Walterboro District:
Class of 1977: Wallace Felder, B. George Price, III, Enoch Henry Ulmer
Class of 1978: Harry L. Perry, W. Earl Pickel, Guy Otis Thomas
Class of 1979: Woodrow H. Hodges, David C. SoJourner, James L. Wilson

F. OTHER ORGANIZATIONS

THE COUNCIL ON MINISTRIES
ORGANIZATION

Chairman: Richard E. Fields, 65 Spring Street, Charleston, S. C. 29403
Vice Chairman: Douglas A. Broome, 2113 Dalloz Road, Columbia, S. C. 29204

Secretary: Joel Hand, 321 Carlisle Street, Bamberg, S. C. 29003
Treasurer: Thad Herbert, 1420 Lady Street, Columbia, S. C. 29201
Treasurer: J. W. Curry, P. O. Box 3207 CRS, Rock Hill, S. C. 29730

Clerical Members

A. McKay Brabham
Risher Brabham
James M. Bradley
Allan R. Broome
Bundy Bynum
J. W. Curry
Peden Gene Curry
Robert Davenport
Chad Davis
George Duffie, Sr.
Carl N. Harris
Ernest Heape
Granville Hicks
M. Ben Hudnall
F. H. Johnson
William R. Kinnett
Tom Liles
Hawley Lynn
C. J. Lupo
William Major
H. V. Manning
R. C. Monson
Collie Moore
James H. Nates
Omega Newman
Joe Nicholson
Barbee Parsons
Charles Polk
Levy Rogers
John M. Stapleton
Eben Taylor
Ted Walter
Harlin Wilson
A. L. Wilson

Lay Members

Douglas A. Broome, 2113 Dalloz Road, Columbia, S. C. 29204
Mrs. David S. Byrnside, Jr., Route 1, Greer, S. C. 29651
Thomas R. Furse, 428 Ransdell Drive, Spartanburg, S. C. 29651
W. A. Gardner, P. O. Box 151, Ninety Six, S. C. 29666
Mrs. Rudy C. Fender, 1112 West Recess Road, Hanahan, S. C. 29406
C. M. Greene, 412 Cook Street, Georgetown, S. C. 29440
Frank Hadden, 109 Windmere, Greenville, S. C. 29607
Joel Hand, Jr., 321 Carlisle Street, Bamberg, S. C. 29003
Jimmy Harper, 4443 Winthrop Avenue, Columbia, S. C. 29206
J. Emmett Jerome, Box 403, Rock Hill, S. C. 29730
Harry R. Kent, Box 902, Charleston, S. C. 29402
Miss Rossi Lamar, Route 1, Box 144, Ninety Six, S. C. 29666
LaFon LeGette, Latta, S. C. 29565
Miss Deborah Livingston, 1018 Eastman Street, Columbia, S. C. 29203
David Mack, Jr., 45 Poplar Street, Charleston, S. C. 29403
James Mack, Claflin College, Orangeburg, S. C. 29115
Mrs. Louise Newman, 48 Parkwood Avenue, Charleston, S. C. 29403
Bill Richardson, Friendship Community, Seneca, S. C. 29678
Hampton D. Smith, Claflin College, Orangeburg, S. C. 29115
Jake F. Watson, 1905 Forest Drive, Camden, S. C. 29020
Dan Winchester, P. O. Box 302, Liberty, S. C. 29657

Ex-Officio Members

Clerical

Joe Alley
Delos D. Corderman
J. W. Curry
W. Wallace Fridy
Iverson Graham
O. J. Nelson
Grady Newman
Oscar Smith

Lay Members

Fletcher Carter, 1420 Lady Street, Columbia, S. C. 29201
Thad Herbert, 1420 Lady Street, Columbia, S. C. 29201
Mrs. Marian Jones, 1420 Lady Street, Columbia, S. C. 29201
Mrs. Roy Parker, P. O. Box 66, Pendleton, S. C. 29670
Spencer Rice, 1420 Lady Street, Columbia, S. C. 29201
Wesley Voigt, Star Route, Cleveland, S. C. 29635

SOUTH CAROLINA METHODIST CONFERENCE CREDIT UNION

President: Allan R. Broome, 2900 Millwood Avenue, Columbia, S. C. 29205
Vice President: John Wood Robison, 10 Belted Kingfisher, Sea Pines Plantation, Hilton Head, S. C. 29928
Secretary: Charles Polk, 5 Ramblewood Lane, Greenville, S. C. 29607
Treasurer-Business Manager: Delos D. Corderman, 1420 Lady Street, Columbia, S. C. 29201

Board of Directors

Vernon Anderson
Allan R. Broome
Adlai C. Holler
Denver S. Lee
Charles Polk
John Wood Robison
Oscar Smith
Harold Smitheyman
R. Wright Spears

UNITED METHODIST WOMEN ORGANIZATION

President:
Mrs. David S. Byrnside, Jr.
Route 1
Greer, S. C. 29651

Vice President:
Mrs. Annabelle Walker
2319 Park Street
Columbia, S. C. 29205

Secretary:
Mrs. J. H. Wood
P. O. Box 457
Varnville, S. C. 29944

Treasurer:
Mrs. John W. Williamson, Jr.
Country Club Road
Denmark, S. C. 29402

Chairperson, Committee on Nominations:
Mrs. J. C. Hall
575 Rainbow Circle
West Columbia, S. C. 29169

Mission Coordinator For Christian Personhood:
Mrs. E. L. Rice
Box 1006
Clemson, S. C. 29631

Mission Coordinator For Supportive Community:
Mrs. M. C. Walker
400 Rutherford Road
Greenville, S. C. 29609

Mission Coordinator For Christian Social Involvement:
Mrs. Leone M. Young
Box 32, Claflin College
Orangeburg, S. C. 29115

Mission Coordinator For Global Concerns:
Mrs. Fred Bettis
214 Stone Lake Drive
Greenville, S. C. 29609

Secretary of Program Resources:
Mrs. G. T. Dukes, Jr.
Box 66
Vance, S. C. 29163

Chairperson of Committee on Membership:
Miss Pauline Spears
1007 E. Kershaw Street
Florence, S. C. 29501

Associate Treasurer:
Mrs. Margie Lancaster
120 S. Walker Street
Columbia, S. C. 29205

COMMITTEE ON EPISCOPACY

R. L. Griggsby ..... Columbia District
Thurman Anderson, Sr. ..... Marion District
Larry Jackson ..... Greenwood District
Mrs. Janet Anderson ..... Rock Hill District
Mrs. John Ennis ..... Charleston District
Mrs. Charles L. Johnson ..... Florence District
Lloyd Hatton ..... Spartanburg District
Eben Taylor ..... Greenville District
Nathan McClennon ..... Walterboro District
Mike Morrison ..... Anderson District
Sammy Jackson ..... Anderson District
Ernest Finney ..... Hartsville District
Joel Cannon ..... Columbia District
Michael Watson ..... Orangeburg District
Mrs. Leone Young ..... Orangeburg District

COMMITTEES ON THE DISTRICT SUPERINTENDENT

ANDERSON DISTRICT

Bonner Brown, P. O. Box 87, Starr, S. C. 29684
Allen Code, 208 S. Third St., Seneca, S. C. 29678
Dr. Carolyn Briscoe, 108 E. Brookwood, Clemson, S. C. 29631
Mrs. Marshall I. Pickens, Jr., 305 North St., Anderson, S. C. 29621
Raymond Gibson, 209 W. Market St., Anderson, S. C. 29621
George Whitaker, P. O. Box 271, Clemson, S. C. 29631
James O. Madden, 3811 Liberty Rd., Anderson, S. C. 29621
Mrs. Susan Henry-Crowe, Rt. 5, Box 325, Seneca, S. C. 29678
Mrs. Becky Buie, P. O. Box 357, Belton, S. C. 29627
Mrs. Ophelia Smith, 222 Hillcrest Cir., Anderson, S. C. 29621

CHARLESTON DISTRICT

H. C. Eason
David Mack
Mrs. J. M. Beland
Mrs. Aubrey Carter
Lewis Jamison
Melvin Fludd
George Watson
Sandra Stryker
Mrs. Walter Schaffer
Ms. Michelle Newan

COLUMBIA DISTRICT

John Mitchell, 519 Old Friars Rd., Columbia, S. C. 29210
English Pearcy, 1129 Osage Dr., W. Columbia, S. C. 29169
Mrs. Harriet Fields, 415 Juniper St., Columbia, S. C. 29203
Mrs. June Taylor, 57 Dinwood Circle, Columbia, S. C. 29204
Roy L. Pryor, 303 N. Rudolph St., Saluda, S. C. 29138
Needham R. Williamson, 1244 Naples Ave., Cayce, S. C. 29033
Leon Moore, 101 Merryfield Lane, W. Columbia, S. C. 29169
Miss Beverley Blitchington, 4600 Daniel Dr., Columbia, S. C. 29206
Collie Moore, 131 Tabor Dr., Columbia, S. C. 29203
Max H. Christopher, 1132 Gunter Circle, W. Columbia, S. C. 29169

FLORENCE DISTRICT

Mrs. F. N. Culler, P. O. Box 56, Pinewood, S. C. 29125
Granville A. Hicks, 163 Coit St., Florence, S. C. 29501
George McNeil, 1714 Damon Dr., Florence, S. C. 29501
Monroe A. Friday, Rt. 2, Box 229A, Timmonsville, S. C. 29161
Mrs. James Poston, Rt. 2, Pamplico, S. C. 29583
Mrs. Louise Campbell, 710 Roosevelt Dr., Florence, S. C. 29501
Miss Tina Ard, Hemingway, S. C. 29554
Miss Janice Watford, Timmonsville, S. C. 29161
David Myers, Rt. 2, Box 168, Florence, S. C. 29501
Dannye O. Bragdon, P. O. Box 35, Summerton, S. C. 29148

GREENVILLE DISTRICT

Sam Glenn, 24, Seabrook Ct., Greenville, S. C. 29607
Harold Scipio, 106 Morgan St., Greer, S. C. 29561
Mrs. Ann Bettis, 214 Stone Lake Dr., Greenville, S. C. 29609
Mrs. Roscoe Means, 7 Cloverdale Lane, Greenville, S. C. 29607
A. M. Fisher, 104 Orchard Dr., Taylors, S. C. 29687
B. J. Cooper, 293 Daisy Dr., Greenville, S. C. 29605
Mark Cunningham, 701 Cleveland St., Greenville, S. C. 29601
Mary Teasley, 307 Howell Rd., Greenville, S. C. 29607

GREENWOOD DISTRICT

W. A. Gardner, Box 15, Ninety Six, S. C. 29666
W. G. Smith, 326 Audubon Circle, Belvedere, S. C. 29841
Mrs. Sarah Lark, Rt. 2, Box 407 B, Ninety Six, S. C. 29666
Mrs. James B. Martin, Jr., 401 Cedar St., Clinton, S. C. 29325
Mrs. John M. Shingler, 308 Blyth Ave., Greenwood, S. C. 29646
Joseph Berry, 1202 E. Cambridge, Greenwood, S. C. 29646
Ralph Watkins, Box 116, Newberry, S. C. 29108
M. Eugene Mullikin, Box 204, Clinton, S. C. 29325
John M. Hipp, Box 25, Edgefield, S. C. 29824
Robert E. Stillwell, Rt. 4, Box 414, Greenwood, S. C. 29646

HARTSVILLE DISTRICT

Mrs. Lena Maning, 1712 Howard St., Hartsville, S. C. 29550
J. F. Watson, Forest Dr., Camden, S. C. 29020
Mrs. Jane Hitchcock, 15 Hamden Cir., Cheraw, S. C. 29520
Mrs. Julia Stokes, 2107 Arrowwood Rd., Camden, S. C. 29020
Gordon Brown, Lamar, S. C. 29069
Alvin Arnold, P. O. Box 442, Pageland, S. C. 29528
Eugene C. Holmes, P. O. Box 836, Hartsville, S. C. 29550
E. E. Jenkins, 354 Pearl St., Darlington, S. C. 29532
Mary Lou Sloan, P. O. Box 12242, Florence, S. C. 29504
John Dickey Evans, 17 Lindley St., Sumter, S. C. 29150

MARION DISTRICT

Theo Monroe, Northside Ave., Marion, S. C. 29571
Mrs. Theo Thomas, P. O. Box 1471, Dillon, S. C. 29536
Paul Smith, Box 456, Bennettsville, S. C. 29512
Mrs. Cheryl Watson, 416 W. Mullins St., Marion, S. C. 29571
Jack Salters, Rt. 2, Latta, S. C. 29565
Miss Sara Gardner, Rt. 3, Box 156, Mullins, S. C. 29574
Joseph Wilson, 116 Cheraw St., Bennettsville, S. C. 29512
Miss Joyce Hart, 309 Godbold St., Marion, S. C. 29571
James Correll, Box 196, Little River, S. C. 29566
Roscoe Carr, Rt. 1, Box 180, Murrells Inlet, S. C. 29576

ORANGEBURG DISTRICT

Joe Wilder, Radio WBAW, Barnwell, S. C. 29812
Willie Robinson, Jr., Rt. 4, Box 223, Orangeburg, S. C. 29115
Katherine Ann McGill, Rt. 2, Salley, S. C. 29137
Mary Turner, P. O. Box 151, Ehrhardt, S. C. 29081
Larry D. McCutcheon, 112 Society St., Bamberg, S. C. 29003
Thurman H. Vickery, P. O. Box 1085, Orangeburg, S. C. 29115
Jack M. Bozard, St. Matthews, S. C. 29135
Harry Burdette, 1120 Parsons Lane, Aiken, S. C. 29801
Virginia Moss, Rt. 1, Box 21, Cameron, S. C. 29030
Samuel T. Middleton, Rt. 1, Box 1065, Orangeburg, S. C. 29115

ROCK HILL DISTRICT

J. Frank Manning, Rt. 2, Box 59, Rock Hill, S. C. 29703
Judge E. K. Harden, P. O. Box 582, Chester, S. C. 29706
Mary Colier, Rt. 4, Hickory Lane, Lancaster, S. C. 29720
James Lasley, P. O. Box 70, Fort Mill, S. C. 29715
Michael C. Bell, Box 97, Sharon, S. C. 29742
W. Harry Chandler, P. O. Box 789, Rock Hill, S. C. 29730
Eloise Huff, 1131 Richmond Dr., Rock Hill, S. C. 29730
Charles Smalls, Laney Terr., Rock Hill, S. C. 29730
Shadrack Kershaw, Sharon Rd., York, S. C. 29745
Mrs. Judi Inabinet, P. O. Box 3248 CSS, Rock Hill, S. C. 29730

SPARTANBURG DISTRICT

Mitchell W. Kyllonen, Box 5471, Spartanburg, S. C. 29304
Larry G. Salters, Rt. 1, Spartanburg, S. C. 29302
L. M. Rosemond, 1809 W. Buford St., Gaffney, S. C. 29340
J. Leonard Correll, Sr., 3 Canaday St., Inman, S. C. 29349
Mrs. C. C. Lyles, 1260 Partridge Rd., Spartanburg, S. C. 29302
Mrs. Sarah Murray, Box 55, Cowpens, S. C. 29330
Ken Smith, Box 6423, Spartanburg, S. C. 29304
Claude Schuler, 118 Edgecomb Rd., Spartanburg, S. C. 29302
J. R. Wright, 203 Collins Ave., Spartanburg, S. C. 29301
Mary Schumpert, 313 Brookside Dr., Union, S. C. 29379

WALTERBORO DISTRICT

Mrs. Bernice Waring, 110 Springwood Dr., Walterboro, S. C. 29488
Mrs. Sara Eltzroth, Box 354, Varnville, S. C. 29944
E. Henry Ulmer, Rt. 2, Ruffin, S. C. 29475
Harry L. Perry, P. O. Box 477, Allendale, S. C. 29810
John W. Robison, 20 Pope Ave., Hilton Head Island, S. C. 29928
Nathan A. McClennon, 210 Chaplin St., Walterboro, S. C. 29488
Miss Ansonia Pinckney, Rt. 1, Box 245, St. George, S. C. 29477
Lucius B. Blocker, Jr., 201 Gervais St., Walterboro, S. C. 29488
F. Bundy Bynum, Jr., Box 506, St. George, S. C. 29477
Roy Stockman, Box 487, Walterboro, S. C. 29488

SECTION III

1976

ALPHABETICAL ROLL AND CONFERENCE DIRECTORY

(a) Indicates absence from Annual Conference Session

HONORARY MEMBERS

Hardin, Bishop Paul, Jr.—P. O. Box 38, Lake Junaluska, N. C. 28745

Retired Ministers

	Name and Address	Telephone
a1.	Allen, Clyde W.—P. O. Box 456, Pacolet 29372	R.474-3530
a2.	Anderson, L. Porter, Sr.—315 Mimosa Circle, Aiken 29801	
a3.	Ariail, Warren G.—782 Clearview Rd. Charleston 29407	
4.	Atkinson, Samuel Marvin—Box 324, Bishopville 29010	R.484-6723
5.	Baker, George A.—Box 217, Murrells Inlet 29576	R.236-2487
6.	Barr, Cleveland Carolina—Route 4, Box 131, Lake City 29560	R.382-3473
7.	Barrington, James McLean—2916 Exmoor, Columbia 29204	R.782-1334
a8.	Bauknight, Pinkney L.—505 Waccamaw Ave. Columbia 29205	R.765-2052
a9.	Beach, Fritz C.—The Methodist Home, Orangeburg 29115	
a10.	Bell, C. O.—316 W. Prentiss Avenue, Greenville 29605	
a11.	Bell, E. P.	
12.	Berry, R. Alton—Rt. 1, Box 175, Holly Hill 29059	R.496-3405
a13.	Black, B. B.—3 Ridgewood Drive, Greenville 29607	R.244-6125
14.	Bolt, Lloyd D.—P. O. Box 457, Lake Junaluska, N. C. 28745 (704)	R.456-5580
15.	Boozer, Matthew E.—Rocky Bottom Rd., Star Route, Sunset 29685	R.878-3401
a16.	Bouknight, W. R.—213 S. Farr Ave., Andrews 29510	R.264-5734
a17.	Bowen, Boone M.—312 Charleston Blvd., Isle of Palms 29451	R.886-6637
a18.	Brown, Giles—896 Stilton, N.E., Orangeburg 29115	R.536-2699
19.	Bullington, Horace E.—137 Cornelius Rd., Spartanburg 29301	R.576-0288
a20.	Busch, George P.—P. O. Box 716, Orangeburg 29115	R.534-6451
21.	Campbell, Julius Franklin—P. O. Box 253, Ruby 29741	R.234-6461

	Name and Address	Telephone
a22.	Cannon, Thaddeus Carlisle—P. O. Box 252, Honea Path 29654	R.369-2444
23.	Carter, W. Ralph—906 Union St., Spartanburg 29302	R.585-1996 O.969-3676
24.	Chambers, Robert Hatton—13 Ethelridge Dr., Greenville 29609	
a25.	Collins, Henry F.—Apt. 122 Carriage Hill Apt. 5225 Clemson Ave., Columbia 29206	R.787-2216
26.	Copeland, James M.—Rt. 3 Box 355A, Travelers Rest 29690	R.836-6757
a27.	Crum, Mason—Lake Junaluska, N. C. 28745 (704)	R. 456-9711
28.	Crumpton, Sidney R.—Box 275, Sullivan's Island 29482	
29.	Davis, Kenneth C.—315 Scott Ave., Kingstree 29556	R.354-6942
30.	Dennis, Junius R.—Box 73, St. Matthews 29135	R. 874-1581
31.	Derrick, M. E.—266 Tram Rd., Columbia 29210	R.772-1332
32.	DuBois, F.G.C.—1001 E. Middleton St., Florence 29501	R.669-0414
33.	Duffie, George S.—4950 Candlewyck Lane, Greenville 29607	R.276-5761
a34.	Dugan, Erest, Sr.—943 Rutledge Ave., Charleston 29403	
35.	Dunn, Charles Loney—6439 Briarwood Rd., Columbia 29206	R.782-7508
a36.	Edwards, James Smiley—Box A9, The Methodist Home, Orangeburg 29115	R.536-4612
a37.	Farmer, Reuben T.—P. O. Box 38, Rowesville 29133	R.536-0796
38.	Floyd, Carlisle Sessions—P. O. Box 966, Holly Hill 29059	R.496-5854
39.	Forrester, John Grady—Rt. 2, Hwy 14, North Greer 29651 (Blue Ridge)	895-3812
a40.	Fowler, Stephen V.—703 E. Cheves St., Florence 29501	R.662-1862
a41.	Garrison, Edward King—P. O. Box 405, Darlington 29532	
a42.	Gleaton, Bascom Cuyler—Rt. 1 Box 122, Metter, Ga. 30439	
43.	Glenn, Samuel Rufus—Rt. 1 Jones Rd., Greer 29651	
a44.	Green, Isaac S. (Deceased 6-8-76)	
a45.	Gregg, Linneaus Cincinnatus—29 Hampton Manor Apts., Sumter 29150	R.775-2083
46.	Gregg, Wilbur Russell—892 Stilton Rd. N.E., Orangeburg 29115	R.534-6970
a47.	Gunter, Arthur Lovelace—Box 442, Leesville 29070	R.532-4645
a48.	Harbin, A. V., Jr.—2107 Evergreen Dr., Tallahassee, Fla. 32303 (904)	R.385-3612
49.	Hardwick, Olen L.—320 Lakeview Dr., Waynesville, N. C. 28786 (704)	R.456-3301
50.	Harris, William Fred—Box 67, Cheraw 29520	R.537-2635
51.	Hatchett, Oliver Howard—The Methodist Home, Orangeburg 29115	
52.	Herbert, R. Bryce—206 East Sproles St., Greenwood 29646	R.223-0332
53.	Hickman, Victor Ralph—7157 Caledonia Lane, Columbia 29209	
54.	Hodges, George H.—133 Floy Street Woodland Hgts., Spartanburg 29301	
55.	Hoffmeyer, J.F.M.—P. O. Box 2245, Charleston 29403	R.577-6467 O.722-1155
56.	Holler, Adlai C.—3718 Tomaka Rd., Columbia 29205	R.782-2585 O.776-2750
a57.	Hughes, Russell Archie—Box 417, Olanta 29114	
a58.	Inabinet, James Carey—Box 402, Ruffin 29475	R.562-2307
a59.	Inabinet, Thaddeus Alta—1288 Nelson Ave. N.E., Orangeburg 29115	R.534-2173
60.	James, Feltham S.—1022 Clark Rd., Aiken 29801	R.648-6165
61.	Johnson, Andrew Luther—2648 Bennett Yard Rd., Charleston Heights 29405	
62.	Johnson, Elbert L.—Rt. 3, Box 60, Lancaster 29720	R.283-9980
a63.	Johnson, James Ross—431 Adams Ave., Sumter 29150	
a64.	Johnson, Whitfield R.—Rt. 3, Box 60, Lancaster 29720	R.283-9980
65.	Jones, E. S.—135 Rock Spring Rd., Lancaster 29720	R.285-3389 Ext. 105 O.285-4311
66.	Jones, Henry Merkley—516 Chestnut St., Box 283, Darlington 29532	R.393-2016

	Name and Address	Telephone
a67.	Kaney, Ralph Stuart—1402 Virginia Acres, Florence 29501	
68.	Kemmerlin, Thomas—P. O. Box 366, Murrells Inlet 29576	R.236-2406 O.537-3136
a69.	King, Robert B.—Box 153, Mayesville 29104	R.453-5911
70.	Kingman, H. Lester—Rt. 1, Roebuck 29376	R.576-1937
a71.	Kohler, J. H.—P. O. Box 44, Bennettsville 29612	R.479-2365
a72.	Lewis, John William—P. O. Box 73, Central 29630	R.639,2495
a73.	Linder, James Benjamin—P. O. Box B, Van Wyck 29744	R.283-6550
a74.	Lupo, James Foster—P. O. Box 1072, Rock Hill 29730	R.366-9544
75.	Martin, Rex Vanlyn—Route 3, Box D-308-A-1 Newberry 29108	R.276-9432
a76.	McElrath, Jewell Wesley—1435 Chesterfield Ave., Lancaster 29720	
77.	McGuire, Russie Vance—107 Ballenger Ave., Greer 29651	R.877-0233
a78.	McKay, William Brooks—1297 Magnolia N.E., Orangeburg 29115	
a79.	McLeod, Purdy Belvin—406 Pearl St., Conway 29526	R.248-4379
80.	Moore, Collie Leonard—131 Tabor Dr., Columbia 29203	R.786-5253
a81.	Moore, Raymond L. II—Sullins College, Bristol, Va. 24201	R.466-3460 O.669-6112
82.	Nesbitt, Charles Franklin—411 Mills Ave., Spartanburg 29302	R.293-2821
83.	Newell, Samuel Davis—Route 1, Dalzell 29040	R.248-3777
84.	Newman, Isaiah DeQuincy—2210 Chappelle St., Columbia 29203	R.252-0085
85.	Newman, W. Grady—P. O. Box 392, Honea Path 29654	R.369-7168
86.	Norton, Clarence Clifford—1511 Mizell Ave., Winter Park, Fla 32789	R.647-2937
a87.	Norwood, John R.—1613 Land St., Camden 29020	
a88.	Owen, Fred Colley—405 North Church St., Ninety Six 29666	
89.	Parrott, Glenn E., 2 Whilden Drive, Williamston 29697	R.847-9860
90.	Pattillo, Urban Randall—135 Miles Drive, Spartanburg 29301	R.583-9097
a91.	Pettus, Walter Sylvester—1610 East Grand St., Springfield, Mo. 65804	
a92.	Polk, Norman Keith, Sr.—Box 26, Batesburg 29006	
a93.	Pope, Llewellyn E.—312 Forest Ave., North Augusta 29841	
94.	President, Rutledge W.—Rt. 1, Box 192, Cross 29436	
95.	Pyatt, Moses P., Sr.—Box 23, Ladson 29456	R.553-8637
a96.	Rast, John Marvin—Wesley Woods Towers, 1825 Clifton Rd., N.E., Atlanta, Ga. 30329 O (404)	R.321-6715
97.	Reid, Toy F.—Box 36, Johnston 29832	R.275-4007
a98.	Richardson, Carson Harris—Box 3, St. Stephen 29479	
a99.	Ritter, Hezekiah, Cotesworth—2104 20th One South, Nashville, Tenn. 37212 (615)	R.292-7621
100.	Ross, Victor Miller—3 21st St., Greer 29651	
a101.	Sammeth, Russell Webb—9 Blue Ridge Drive, Greenville 29609	
102.	Sandlin, John Lewis—4802 Circle Dr., Columbia 29206	R.782-6440 O.786-1224
a103.	Sawyer, George Sterlyn—Box 10254, Rock Hill 29730	R.327-9622
104.	Scott, Paul Craig—6700 Fleetwood Dr., Columbia 29209	R.776-5860
105.	Shingler, J. M.—308 Blyth Ave., Greenwood 29646	R.223-6128
a106.	Shumaker, Ralph Baxter—1608 West 3rd St., Roswell, New Mexico 88201	
a107.	Smiley, J. Carlisle—2523 Hillcrest N.E., Orangeburg 29115	R.536-3715
a108.	Smith, Adam Malachi—223 East Cambridge Ave., Greenwood 29646	
109.	Smith, Fleming Carlisle—Route 2, Mullins 29574	
110.	Smith, Laurie White—P. O. Box 116, Hemingway 29554	R.558-2663 O.558-3966
111.	Smith, Thornton B.—Rt. 1, Box 200 C, Dorchester 29437	R.462-7570
a112.	Smith, William Glenn, Jr.—151 Hibiscus Dr., Punta Gorda, Fla. 33950 (813)	R.-639-2612 O. Ext. 191-639-4151
113.	Spell, Herbert L.—115 W. Carolina Ave., Summerville 29483	R.873-5233

	Name and Address	Telephone
114.	Sumter, Alfred P.—Rt. 1, Box 118, St. Stephen 29479	R.825-4434
115.	Taylor, James William—29 Cleveland St., Charleston 29403	R.722-1886
116.	Taylor, Vogt Otway—1109 Ninth Ave., Conway 29526	
117.	Thomas, Theodore B.—Box 1913, Greenville 29602	R.233-8063
a118.	Tomlinson, Jesse Wise—Rt 1, Box 407-C, Spartanburg 39302	R.579-3487
119.	Trammell, James F.—3215 Blossom St., Columbia 29205	R.256-6088
a120.	Tucker, Robert Marvin—500 Sedgefield, Columbia 29210	A.765-1724
a121.	Turner, Robert Patrick—P. O. Box 325, Holly Hill 29059	
a122.	Ward, Woodrow—1912 Harper, Newberry 29108	
123.	Wiley, Edward M.—Box 1081, Walterboro 29488	R.549-7768
a124.	Wilkes, Thomas Byars, Sr.—765 Eden Terrace, Rock Hill 29730	R.238-8444
125.	Woodard, Cellis L.—P. O. Box 247, Greeleyville 29056	R.426-2631

Retired Asociate Members

1. Barton, L. N.
2. Holt, J. R.
3. Jordan, Benjamin Frank
4. President, S. C.
5. Purvis, D. A.
6. Sessions, Jacob
7. Thompson, C. C.

Retired Lay Members

1. Ayers, A. W.
2. Becknell, H. B.
3. Elliott, P. F.
4. Frierson, R. O.
5. Goodson, C. J.

EFFECTIVE MINISTERS

	Name and Address	Appointment	Telephone
1.	Adams, James Carl P. O. Box 87 Branchville 29432	Branchville	274-5957
2.	Adams, Louis M. Route 1 Townville 29689	Dickson Memorial	
3.	Adams, Quay Wyatt 754 Rutledge Ave. Charleston 29403	Asbury Memorial	O.722-2826 R.571-2491
4.	Aiken, Clyde M. 5741 Dobson Dr. Fayetteville, N. C. 28301	Chaplain, U.S. Army	919—396-1903 919—822-3839
5.	Aiwen, James M. 107 Church St., Whitney Spartanburg 29303	Whitney	R.583-5687
6.	Alewine, James Box 896 Summerville 29483	Bethany-Summerville	O.873-2635 R.873-1230
a7.	Alexander, Robert 3067 Lindenwood Dr. Columbia 29204	Dean of Students U.S.C.	O.777-2780 R.254-6413
8.	Alley, Joseph Walters 1420 Lady St. Rm. 104 Columbia 29201	Assoc. Dir. of S.C. Conf. Cou. on Ministries	O.799-9627 R.794-7611
9.	Anderson, Leonard Porter, Jr. 801 Cherry Road Rock Hill 29730	Woodland	O.328-1842 R.327-3281
10.	Anderson, Thurman W., Jr. P. O. Box 59 Blythewood 29016	Trinity Blythewood-Zion	O.786-1637 R.786-5563
11.	Anderson, Vernon O. 3200 Lyles Street Columbia 29201	St. Mark	O.252-7297 R.254-9907
12.	Ashley, James L. Box 56 Lockhart 29364	Lockhart- Wesley Chapel	O.545-2295 R.545-6337
13.	Atkinson, Ralph W. P. O. Box 974 Lancaster 29720	Lynwood-Trinity	O.285-5472 R.283-6854
a14.	Bailey, Donald R. Francis Marion College Florence 29501	Asst. Prof., Francis Marion College	
15.	Bailey, Joseph D. P. O. Box 366 Landrum 29356	Landrum	O.457-3984 R.457-2412
16.	Ballentine, Wyman Wayne 22 Kirby Street Ft. Leonard Wd. Mo. 65473	Chaplain, U.S. Army	314—368-2783 314—368-8519
17.	Barnes, Benjamin Bellinger 602 Main St. N.W. New Ellenton 29809	New Ellenton	R.652-2735
18.	Barnes, Larry A. P.O. Box 526 Murrells Inlet 29576	Belin Memorial	O.236-2930 R.651-6259

	Name and Address	Appointment	Telephone
19.	Barrett, Charles David Box 7, Wofford College Spartanburg 29301	Prof. Dept. of Religion—Wofford Col.	O.585-4821 R.578-1498
20.	Barrett, James S. 1401 Washington St. Columbia 29201	Washington Street	O.256-2417 R.799-7019
21.	Bates, Ralph O. P.O. Box 455 Gaffney 29340	Limestone Street	O.489-8540 R.489-6244
a22.	Bauer, Vernon L., Jr. Apdo, Aereo 1141 Medellin, Colombia, S.A.	Missionary—Oriental Missionary Society	
23.	Bauknight, Heber Felder Rt. 1, Box 56 Irmo 29063	Disability Leave	R.781-2498
24.	Bauknight, John Michael Rt. 1, Box 314 Greenwood 29646	Rehoboth-Bethel	O.229-0809 R.229-0790
25.	Bedenbaugh, Eugene Holland P.O. Box 8553 Greenville 29604	Min. of Ed. Trinity	O.233-8114 R.277-1745
26.	Bedenbaugh, Kenneth W. 3041 Leaphart Rd. West Columbia 29169	Mt. Hebron	O.794-8273 R.794-3296
27.	Bell, Michael Craig P.O. Box 97 Sharon 29742	Sharon	O.927-7577 R.927-7363
28.	Betsill, Paul Augustus 3618 Waterway Blvd. Island of Palms 29451	Isle of Palms	O.886-6610 R.886-6602
a29.	Bickley, Hugh Johnson Office of the Chaplain Womack Army Hosp. Ft. Bragg, N.C. 28307	Chaplain, U.S. Army	O.236-2108
30.	Bigelow, Archie Rufus, Jr. Route 7, Box 8 Spartanburg 29303	Gravely Mem.—Christ	O.578-7033 R.578-3168
31.	Bines, Lee Curtis P. O. Box 278 Camden 29020	West Camden	O.432-6646 R.432-3635
a32.	Blackmon, Charles M. P.O. Box 10763 Rock Hill 29730	S.C. Employment Service Counselor	
33.	Blakeney, Brice B. 500 Springfield Rd. Williston 29853	Williston	O.266-3115 R.266-3999
34.	Blocker, R. Richard 198 Long Avenue Conway 29526	Trinity	O.248-2194 R.248-2343
a35.	Boatwright, Marvin Rt. 1, Box 5 E Ruffin 29475	Lodge Circuit	562-8193
36.	Bobo, Kenneth G. Route 4, Box 128 Easley 29640	Easley-Fairview Easley-St. Paul	R.859-4459

	Name and Address	Appointment	Telephone
37.	Bobo, Preston Bolt P.O. box 267 McCormick 29835	McCormick	O.465-5664 R.465-4015
38.	Boone, John DeLeon, Jr. 417 Sharon Way Anderson 29621	Anderson District Superintendent	O.226-6649 R.225-7694
39.	Bouknight, Wm. R., III 302 Dunlap Dr. Hartsville 29550	St. Luke	O.332-8441 R.332-7508
40.	Boulware, C. Herbert Box 275 Bethune 29009	Bethune	R.334-6426
41.	Bowling, Douglas A. 1902 Jessen Ave. Charleston Hts. 29405	Midland Park	O.553-2537 R.553-0244
42.	Bowling, Ralph Truman, Jr. Rt. 7, Box 180 F Anderson 29621 Box 144	Travelers Rest- Jackson Grove	O.224-2531 R.225-2393
43.	Bozard, Jack Marion, Jr. Box 144 Turbeville 29162	Turbeville	O.659-2341 R.659-2469
44.	Brabham, A. McKay, Jr. 1320-A Fernwood Rd. Spartanburg 29302	Spartanburg District Superintendent	O.583-5109 R.582-2540
45.	Brabham, John Risher P.O. Box 5009 Rock Hill 29733	Dir. Winthrop Wesley Foundation	O.327-5640 R.366-4925
46.	Bradham, Edward Randolph, Jr. Box 925 Moncks Corner 29461	Moncks Corner	O.899-3971 R.899-2980
47.	Bradley, Daniel S. P.O. Box 671 Clinton 29325	Bailey Memorial- Sandy Springs	O.833-1291 R.833-2241
a48.	Bradley, James M., Jr. 191 Boulevard N.E. Orangeburg 29115	Trinity	R.534-7759
49.	Bragdon, Dannye Olin P.O. Box 35 Summerton 29148	Summerton	O.485-6865 R.485-2293
50.	Branan, Roger L., Jr. 7018 Arques Rd. Jacksonville, Fla 32205	Chief Chaplain-Northeast Fla. State Hospital	O.259-2611 R.781-1244
51.	Brazil, Ted William P.O. Box 66 Ninety-Six 29666	St. Paul	O.543-2617 R.543-2367
52.	Bringman, Robert J., Sr. Rt. 1, Box 111-A3 Gilbert 29054	Beulah	O.892-2842 R.892-3240
53.	Britt, Donald P.O. Box 107 Nichols 29581	Nichols-Floyds	O.526-2272 R.526-2216
54.	Brittain, Thomas N. 810 Glendalyn Ave. Spartanburg 29302	Trinity	O.585-4884 R.583-4198

	Name and Address	Appointment	Telephone
55.	Brock, Raymond Walter P.O. Box 30 Startex 29377	Startex-Fairmont	O.439-4011 R.439-2744
56.	Brockwell ,Charles Wilbur, Sr. P.O. Box 475 Johnsonville 29555	Johnsonville	O.386-2165 R.386-2538
57.	Broome, Allan R. 2900 Millwood Ave. Columbia 29205	Exec. Dir.-Epworth Children's Home	O.252-3377
58.	Brown, B. B. Box 1055 Clemson 29631	Dir. Wesley Found. Clemson Univ.	O.654-4547 R.654-4796
59.	Brown, Joe Kirkpatrick Sptg. Meth. College Spartanburg 29301	Asst, to Dean of Students—SMC	O.576-3911 R.576-6319
60.	Brown, Matthew C. 415 Morris Street Lake City 29560	Kingstree East	R.394-2127
61.	Brown, Will R. Box 265 Woodruff 29388	Grace-Patterson Chapel	O.476-3393 R.476-3539
62.	Brunson, Jerry Box 126 Timmonsville 29161	Timmonsville-Salem	R.346-2765
63.	Bryant, John Earle Rt. 3, Box 342 Greer 29651	Few's Chapel	R.895-2080
64.	Buff, Leonard Hobson, Jr. 2 County Rd. Spartanburg 29301	Instructor, SMC	O.576-3911 R.576-7810
65.	Buie, Franklin B. Box 357 Belton 29627	Latimer Memorial	O.338-8315 R.338-7065
66.	Butler, Roy D. 2104 Buncombe Rd. Greenville 29609	Bethel-Woodside	O.235-8914 R.235-8914
67.	Bynum, F. Bundy, Jr. Box 506 St. George 29477	St. George	O.563-3213 R.563-3561
68.	Byrd, Gary Bruce 3390 Pine Belt Rd. Columbia 29204	St. James	O.786-0079 R.782-0040
69.	Calhoun, Clyde L. 709 West DeKalb St. Camden 29020	Camden Charge	O.432-3101 R.432-3043
70.	Callaham, Kenneth 406 East Park Dr. Spartanburg 29302	Min. to Church and Society	R.582-7937
71.	Callahan, John P. P.O. Box 31 New Zion 29111	New Zion	O.659-2455 R.659-2465
72.	Calvert, Melvin Edward Box 8 Sandy Spring 29677	St. Luke	O.224-0830 R.224-0830
a73.	Camlin, Cecil Martin, Jr. 3310 Grove Ave. Chester, VA 23831	Coord. Sval. & Res. Spec. Vir. St. Dept. Health	

	Name and Address	Appointment	Telephone
a74.	Campbell, James Charles 1525 McGavock St. Nashville, Tenn 37203	Assoc. Exec. Sec. TRAFCO-UM Comm.	O.327-0911 R.269-6171
75.	Campbell, Jimmy Taylor Route 2, Box 48 Fort Mill 29715	Pleasant Hill	O.547-4952 R.547-4979
76.	Campbell, Robert B. P.O. Box 216 McColl 29570	McColl-Main Street Pine Grove	
77.	Canady, DeArmond E. 708 Montague Ave. North Charleston 29406	North Charleston	O.744-6669 R.744-2083
78.	Cannon, George R. Box 225 Bamberg 29003	Trinity	O.245-4275 R.245-2591
79.	Cannon, Joel Earle 3401 Trenholm Rd. Columbia 29204	Trenholm Road	O.765-2320 R.787-8219
80.	Cannon, Ralph A. W. Liberty at Church St. Sumter 29150	Trinity	O.773-6393 R.773-6127
81.	Carey, Ira John 201 Kenilworth Dr. Greenwood 29646	Cantebury Harris	O.223-8234 R.223-8593
82.	Carlisle, Robert Norman Rt 6, Taylor Rd. Greer 29651	Apalache-Grace	O.878-7015 R.877-7197
a83.	Carlson, W. Paul 307 Sterling Bridge Rd. Columbia 29210	Min. of Counseling Trenholm Road	O.253-3022 R.781-1779
84.	Carter, Clifford Leroy Rt. 1, Box 225 Ware Shoals 29692	Harmony-Kings Chapel	
85.	Carter, Lemuel Corydon P.O. Box 427 Pacolet 29372	Pacolet	O.474-3160 R.474-2292
86.	Carter, Percy C. P.O. Box 592 Taylors 29687	St. Mark-St. Matthew	O.582-5047 R.242-0734
a87.	Cave, Lucius C. Box 207 Kline 29814	Disability Leave	R.584-2537
88.	Cavin, Donald E. P.O. Box 225 Clover 29710	First, Clover	O.222-3496 R.222-9926
89.	Chandler, Floyd V. Rt. 1 Waterloo 29384	Supernumerary Leave	R.677-2292
90.	Chandler, W. Harry P.O. Box 789 Rock Hill 29730	St. John	O.327-2757 R.327-2657
91.	Chapman, Talmage Lee P.O. Box 25 Pageland 29728	Chesterfield Coop. Parish-Pageland	R.672-6497
92.	Chewning, J. Boyd Rt. 2, Box 68 A Pamplico 29583	Bethlehem-Salem	O.493-5484 R.493-5484

	Name and Address	Appointment	Telephone
93.	Chong, Yu Fong 813 Seton Road Columbia 29210	Chaplain-John R. Richards School for Boys	O-758-6572 R.772-8853
94.	Christopher, Max H. 1132 Gunter Cir. W. Columbia 29169	Trinity	O.794-7777 R.794-7289
95.	Clark, J. Dan P.O. Drawer 608 Union 29379	Union-Lane	O.427-8263 R.427-3104
96.	Clary, Carl D. 433 Hillsboro Rd. Orangeburg 29115	St. Andrews	O.534-6636 R.534-5743
a97.	Claytor, Robert Brown	Dir. School Leadership Enr. Pro. Univ. Okla.	
98.	Claytor, Wm. R., Jr. P.O. Box 333 Greer 29651	Zoar	O.877-0758 R.877-2277
99.	Clyburn, David A., Jr. Spartanburg Meth. College Spartanburg 29301	Dean of Students Spartanburg Meth. College	O.576-3911 R.576-0789
100.	Clyburn, Robert B. 9500 Windsor Lake Blvd. Columbia 29206	Windsor	O.788-1858 R.788-0241
101.	Coble, William Kime 125 Chapman Rd. Spartanburg 29303	LibertyCherokee - Spring	O.585-6181 R.583-8772
102.	Cole, Edgar William 269 N. Converse St. Spartanburg 29301	Silver Hill	O.582-7927 R.583-0529
103.	Colter, James S. 173 Treadwell St. Orangeburg 29115	St. Thomas	
104.	Cook, Pierce E. P.O. Box 187 Leesville 29070	Leesville	O.532-3817 R.532-4508
105.	Cook, Pierce Embree, Jr. Box 277 Lake View 29563	Lake View Charge	O.759-2811 R.759-2134
106.	Cooke, William T., Jr. P.O. Box 8213 Greenville 29604	Salem	O.269-1191 R.269-0401
107.	Cooper, Benjamin Joseph 203 Daisy Dr. Greenville 29605	John Wesley	O.232-6903 R.277-7973
108.	Cooper, George Reid 919 N. Shem Dr. Mt. Pleasant 29464	Mt. Pleasant	O.884-9761 R.884-9631
109.	Cooper, Sampson D. Rt. 3, Box 196 Kingstree 29556	Summerville Parish	O.382-2726 R.382-3286
a110.	Cooper, Samuel Beverly 182 Gordon St. Charleston 29403	Chaplain, U.S. Army	O.723-4116 R.722-4793
111.	Cooper, Wiley Barrow 1010 Ikes Road Taylors 29687	Assoc., Dir. Cou. for Spartanburg Co.	O.662-9611 R.662-3318

	Name and Address	Appointment	Telephone
112.	Corderman, Delos D. 205 Heritage Trail Lexington 29072	Adm. Off. of Ministerial Affairs	O.799-9414 R.359-2641
113.	Correll, James L., Jr. P.O. Box 196 Litt'e River 29566	Little River Cir.	O.249-2560 R.249-2560
114.	Cothran, Lee, Jr. P.O. Box 147 Piedmont 29673	Piedmont	O.845-7020 R.845-7020
115.	Couch, Gene Forrest P.O. Box 550 Ridgeland 29936	Ridgeland	O.726-3377 R.726-3385
116.	Couch, George Walter, Jr. Norway 29113	Norway	O.263-4423 R.263-4443
117.	Covington, Richard Sheffield Rt. 1, Box 481-A Columbia 29203	Fair Lawn	O.754-2070 R.754-1848
118.	Cox, Albert L. Box 237 Chapin 29036	Chapin	O.345-2801 R.345-2896
119.	Cox, David Willard Rt. 1, Box 6 A Ridgeville 29472	Ridgeville Cir.	O.871-1287
120.	Cox, G. W. Farrell P.O. Box 4386 Surfside 29577	Surfside Beach	O.238-2734 R.238-2894
121.	Cox H. Michael 620 Briarcliff Rd. Rock Hill 29730	Epworth	O.327-2718 R.328-6785
122.	Crenshaw, Bryan Drawer 1988 Greenville 29602	Buncombe Street	O.232-7341 R.232-6288
a123.	Crenshaw, Charles Smith 4975 Lynn Dr. College Pk, Ga. 30337	Ed. Prev. Coord. Drug Abuse Ser. Section, Div. Mental Health, State of Ga.	404-766-0060
124.	Croker, James A., Sr. Rt. 1, Box 20 St. Stephen 29479	Washington-Ladson	R.567-2787
125.	Crooks, Marion B., Jr. P.O. Box 68 Cottageville 29435	Cottageville	R.835-2611
126.	Cross, Wm. Kelly III 2362 Avondale Dr. Spartanburg 29302	Ben Avon-Glendale	O.582-2032 R.585-7942
127.	Culp, John Wesley P.O. Box 45 Hampton 29924	Hampton	O.943-2222 R.943-2697
128.	Culp, Wm. Wallace, Jr. Box 937 Ballentine 29002	Irmo-Salem	R.781-1626
129.	Cunningham, J. Ben 701 Cleveland St. Greenville 29601	St. Matthews	O.242-1966 R.235-6758
130.	Curry, Eugene Lowry Box 66 Pendleton 29670	Pendleton	O.646-3355 R.646-3908

	Name and Address	Appointment	Telephone
131.	Curry, John W., Sr. P.O. Box 3207 CRS Rock Hill 29730	Rock Hill District Superintendent	O.328-9218
132.	Curry, John Wesley, Jr. 182 Gordon St. Charleston 29403	Centenary Charge	O.723-9116 R.722-4793
133.	Curry, Peden Gene P.O. Box 829 Walterboro 29488	Walterboro District Superintendent	O.549-5441 R.549-5831
134.	Davenport, John W. P.O. Box 23 A Ft. Lawn 29714	Fort Lawn	O.872-4594 R.872-4594
135.	Davenport, Robert Rt. 5, Box 145 Rock Hill 29730	Adnah-Antioch	O.327-4293 R.327-4293
136.	Davidson, Edward Laney Drawer 1 Fort Mill 29715	St. John	O.547-7538 R.547-2264
137.	Davis, Chester Hayes Rt. 1 Greer 29651	Greer-Sharon	
138.	Davis, J. Chad 1420 Lady St. Columbia 29201	Columbia District Superintendent	O.799-9627 R.782-5164
a139.	Davis, Roosevelt Simon Rt. 2, S. Pearl St. Lamar 29069	Disability Leave	R.326-5307
140.	David, Wm. D., Sr. Rt. 4, Box 77 Abbeville 29620	Bells	O.446-2741 R.446-2741
141.	Dawsey, James Marshall P. O. Box 307 Pelzer 29669	Adv. Studies, Candler School of Theology	243-2488
142.	Dean, Dewey L. P.O. Box 703 Blacksburg 29702	Blacksburg	O.839-2466 R.839-6067
143.	DeDonato, David M. P.O. Box 551 Beaufort 29902	Olanta	O.524-3841 R.524-8821
144.	Deese, Vernon F. Rt. 4, Box 76 Pageland 29728	Chesterfield Co-op Zion-Zoar	O.672-2170 R.672-6363
145.	Detwiler, John C. Box 3122, Duke Medical Center, Durham, N.C. 27710	Dir. & Counselor Pastoral Care & Counseling Inst.	919-684-3586 R.489-5708
146.	Dial, James Samuel 1725 Gervais St. Columbia 29201	Wesley	O.799-1426 R.252-1022
147.	Dickerson, D. Roy, Jr. 203 Duke Street Greer 29651	Supernumerary	O.877-2366 R.877-9340
148.	Drennan, Bernard Smith P.O. Box 95 Latta 29565	Latta-First Floydale Charge	O.752-5432 R.752-5776
149.	DuBose, Robert N. Box 1367 Myrtle Beach 29577	Dir. Grand Strand Corp.) Min.—First Church	O.448-7164 R.449-5606

	Name and Address	Appointment	Telephone
150.	Dudley, Charley Glenn 311 Dixie Ave. Anderson 29621	Orrville	O.224-6326 R.224-4748
151.	Duffie, George S., Jr. 728 Pickens St. Columbia 29201	Dir. Wesley Foundation, USC	O.799-7363 R.794-5621
152.	Dugan, Ernest, Jr. 577 Harbor View Cir. Charleston 29412	Folly Beach	O.722-2473
153.	Eaddy, A. Eugene Rt. 6, Box 141 Lancaster 29824	Hopewell	O.283-8529 R.283-8514
a154.	Edwards, Charles A. 3655 Northshore Dr. Columbia 29206	Dir. of Student Services, etc.	O.782-5471 R.782-3192
155.	Edwards, Fulton P.O. Box 173 Marion 29571	Marion Parish	O.423-4584 R.423-6237
156.	Edwards, Wm. Leonard, Jr. P.O. Box 71 Aynor 29511	Aynor	
157.	Elkin, William L. P.O. Box 16 Darlington 29532	Trinity	O.393-4852 R.393-2204
158.	Elliott, John H. 574 Harmon St. Orangeburg 29115	New Light	R.534-7411
159.	Elliott, Nicholas Scott 135 Riley St. Anderson 29621	Sandy Springs-Zion	O.226-3367 R.226-3367
160.	Elliott, Richard Furman, Jr. 110 Knollcrest Dr. Gaffney 29340	Trinity-Gethsemane	
161.	Ellis, Edgar H., Jr. P.O. Box 685 Simpsonville 29681	Simpsonville	O.963-9385 R.963-5333
162.	Elrod, Charles M. P.O. Box 535 Iva 29655	Iva-Bethel	O.348-7588 R.348-7588
163.	Emory, R. Christopher Rt. 3 Piedmont 29673	Shiloh	R.845-6828
a164.	Epps, John Law, Jr. 3444 Congress Pkway Chicago, Ill. 60624	Ecumenical Inst. Chicago	
165.	Evans, John Dickey 17 Lindley Dr. Sumter 29150	Assoc. Trinity	O.773-9394 R.775-1965
166.	Evans, J. Claude Box 282, SMU Dallas, Texas 75275	Chaplain, SMU	O.214-692-2787 R.214-363-6623
167.	Evans, Thomas F., Jr. 427 Pendleton St. Greenville 29601	St. Paul	O.235-3494 R.235-0586
168.	Farmer, Eugene Lawson Rt. 1, Box 454 Aynor 29511	Pisgah-Rehoboth	O.358-3108 R.358-3108

	Name and Address	Appointment	Telephone
169.	Farmer, Reuben Zach P.O. Box 26 Williams 29493	Lodge	R.562-2433
170.	Farr, Wesley D. Box 58 Gramling 29348	Campbello-Gramling	O.472-2551 R.472-2552
171.	Faulkner, Robert C. 926 Campbellton Dr. N. Augusta 29841	Grace	O.279-7525 R.279-5957
172.	Felder, William Hall P.O. Drawer 327 The Methodist Home, Orangeburg 29115	Chaplain, Methodist Home	O.534-1212 R.534-1212
173.	Ferguson, Clifford F. P.O. Box 523 Hartsville 29550	Supernumerary	R.332-3105
174.	Few, Henry Theron 508 San Salvador Dr. N. Augusta 29841	Supernumerary Wesley Memorial	R.279-9427
175.	Fields, George D., Jr. Spartanburg Meth. College Spartanburg 29301	Pres. Spartanburg Methodist College	O.576-3911 R.576-1203
176.	Finklea, Enoch S., Jr. Box 27 Pelion 29123	Pelion	O.894-3652 R.894-3344
177.	Fisher, Arthur Mickey 104 Orchard Dr. Taylors 29687	Lee Road	O.244-6427 R.244-9775
178.	Floyd, Herbert C. 107 Church St. Mullins 29574	Macedonia	O.464-8127 R.464-9211
179.	Floyd, W. Harvey, Jr. 1206 Lyttleton St. Camden 29020	Lyttleton St.	O.432-4773
180.	Fludd, Melvin P.O. Box 301 Lake City 29560	Mt. Carmel	R.394-2562
181.	Fowke, J. Louis 2900 Milwood Ave. Columbia 29205	Dir. of Child Care Epworth Children Home	O.252-3377 R.799-0726
182.	Fowler, Edgar Allan, Jr. P.O. Box 226 Port Royal 29935	Dir. Port Royal-Laurel Bay Coop. Parish	O.524-2005 R.524-2005
183.	Fowler, Foster Barney, Jr. Box 457 Kingstree 29556	Kingstree	O.354-6391 R.354-9348
184.	Foxworth, Lawrence O., Jr. P.O. Box 117 Sumter 29150	St. Marks	O.773-7033 R.775-3680
185.	Franklin, Edward Herbert P.O. Box 59 Ware Shoals 29692	Ware Shoals	O.456-2113 R.456-7639
186.	Freeman, John M. 1 Bud Street Greenville 29609	Arrington-Greenville Urban Ministries	O.233-6170 R.232-7474

	Name and Address	Appointment	Telephone
187.	Fridy, W. Wallace Box 11589 Columbia 29211	Editor, S.C. Methodist Advocate	O.799-9627 R.787-8791
188.	Fryga, Michael Blake Rt. 1, Box 192 Holly Hill 29059	Providence	496-3758
189.	Fuller, Walter Gene P.O. Box 398 Holly Hill 29059	Holly Hill	O.496-3819 R.496-3720
190.	Funderburk, Donald F. P.O. Box 497 Jackson 29831	Jackson	O.471-2234 R.471-3431
191.	Gable, Thermond Leroy 206 Phifer St. Sumter 29150	St. John-Dalzell	O.773-8185 R.773-8863
192.	Gadsden, James Solomon 201 Eitht Ave. S. Nashville, Tenn, 37202	Gen. Bd. of Discipleship	O.615-749-6217 R.615-298-2094
193.	Gadsden, Samuel Avon Box 963 St. George 29477	St. George Parish	O.563-2396
194.	Galloway, Mac Ray Rt. 1 Ridgeville 29472	Lebanon	858-5241
195.	Gamble, D. Lamar P. O. Box 116 Hollywood 29449	St. Paul Charge	
196.	Gardner, Carlos O., Jr. P.O. Box 6 Hemingway 29554	First	O.558-3966 R.558-3559
197.	Garris, Roscoe B. 20 Deerwood Dr. Asheville, N. C. 28805	Chaplain, VA Hosp.	O.298-7911 R.298-0590
198.	Gavalas, Anthony Nickolas 100 Limehouse Dr. Summerville 29483	Stallsville	O.873-1731 R.873-1623
a199.	Generette, Wm. Powell Rt. 2, Box 77 Olar 29843	North Charge	368-2252
200.	Gibson, Raymond T. 207 W. Market St. Anderson 29621	Thompson Centennial New Harmony	O.226-4707 R.225-9926
201.	Giles, Joe W. P.O. Box 345 Harleyville 29448	First	O.462-7270 R.462-7271
202.	Gilliam, James Olin, Sr. P.O. Box 27 Easley 29640	Antioch-St. Andrew	O.859-1567 R.859-5892
203.	Gilliam, James O., Jr. P.O. Box 635 W. Columbia 29169	Brookland	O.256-3509 R.796-1478
204.	Gilliam, Thomas C. Rt. 1 Greer 29651	Wood's Chapel	O.877-8529 R.877-0951
205.	Goewey, Harry M. Rt. 3, Box 138 Lancaster 29720	St. Luke	R.283-8652

	Name and Address	Appointment	Telephone
206.	Goodwin, Willis Timothy Rt. 1, Box 423 A Johns Island 29455	Johns Island	O.559-0383 R.559-0302
207.	Gossett, Francis H. 504 Easley Bridge Rd. Greenville 29611	Christ & Holroyd	O.295-1070 R.295-1402
a208.	Gott, Edward Wrightsman Box 54 Summerton 29148	Disability Leave	R.485-3141
209.	Graham, Hoyt, Jr. Rt. 1, Box 277 Lancaster 29720	Lovely Lane	
210.	Graham, Iverson, Jr. 800 W. Evans St. Florence 29501	Dir. Pastoral Care and Counseling	O.662-3563 R.662-6017
211.	Graham, Wallace C. 518 S. Boulevard Lake City 29560	Shiloh	R.394-8920
212.	Gramling, Roger Michael P.O. Box 789 Rock Hill 29730	Assoc.-St. Johns	O.327-2757 R.366-6225
213.	Graves, Charles A. P.O. Box 6423 Spartanburg 29301	Bethel	O.585-4801 R.583-7538
214.	Gray, Anderson M. P.O. Box 674 Saluda 29138	Saluda Cir.	O.445-2046 R.445-2046
215.	Gregg, James R. Rt. 1, Box 89 B Lugoff 29078	Lugoff-St. John	O.438-1355 R.438-3594
216.	Griffeth, James Ellis 3 Havenhurst Dr. Taylors 29687	Chaplain, Greenville Hospital System	O.242-8485 R.268-5817
217.	Griffis, Anderman L. P.O. Box 32 Grover 29447	Grover-Providence	O.563-4617 R.563-2131
218.	Griffis, Reed H. Box 58 Blenheim 29516	Blenheim	O.528-3264 R.528-3264
219.	Griffith, Frank Julius, Jr. 3215 Platt Springs Rd. W. Columbia 29169	Platt Springs	O.794-3415 R.794-1383
220.	Griffith, John Patrick Rt. 5, Box 107 Saluda 29138	Bethany	R.445-2294
221.	Grigsby, James Allen 1223 Curtiss St. Rock Hill 29730	Bethel	O.327-4881 R.327-2585
222.	Guffee, Michael L. Drawer C Bath 29861	Bath-Clearwater	O.593-2261 R.593-5791
223.	Hall, James L. P.O. Box 216 Union 29379	St. Mark	O.427-9426 R.427-6332
224.	Hall, Robert A., Jr. P.O. Box 12643 Charleston 29412	Epworth	O.795-3722 R.795-1696

	Name and Address	Appointment	Telephone
225.	Hamm, Cyril F. Box 417 Swansea 29160	Swansea	O.568-2632 R.568-2631
226.	Hardin, E. Wannamaker P.O. Box 303 Orangeburg 29115	Orangeburg District Superintendent	O.534-7564 R.534-6161
227.	Harmon, Samuel Kaiser 1012 Rawlinson Rd. Rock Hill 29730	Main Street	
228.	Harmon, Wm. Henry 31 Clarendon Ave. Greenville 29609	McBee	232-3176
229.	Harper, Claude Richard P.O. Box 58 Conway 29526	First First	O.248-4251 R.248-4070
230.	Harris, Carl N. 609 Plum Drive Florence 29501	St. Paul	O.669-3134 R.662-4116
a231.	Hartsell, Franklin D. 3800/HC/Bldg. 155 Maxwell Air Force Base Alabama 36112	Chaplain, USAF	O.293-2109
232.	Haton, Donald S. 804 W. North Ave. Westminister 29693	Westminster-Chicopee	O.647-5226 R.647-2703
233.	Hatton, Awyer, Lloyd, Jr. P.O. Box 726 Inman 29349	Inman	O.472-6123 R.472-8100
234.	Hawkins, Donald Harold Box 56 Slater 29683	Slater-Renfrew	836-3120
235.	Hayes, John T. 117 Northview St. Lyman 29365	Alston Wilkes Society	R.439-9658
236.	Heap, Ernest M. 328½ South Fifth St. Hartsville 29550	Hartsville District Superintendent	O.332-1631 R.332-3395
237.	Hendricks, Melvin Elton 1635 Rosewood St. Spartanburg 29302	Dean of Admissions-Assoc. Prof—Wofford	576-6363
238.	Hendrix, M. Clyde Rt. 6, Box 490 E Rock Hill 29730	Friendship-Catawba	O.324-0172 R.324-0144
239.	Henry, Gaston Carlyle Rt. 3, Box 108 Gray Court 29645	Dials-Shiloh	O.876-3598 R.876-3598
240.	Hicks, Granville Aiken 401 N. Coit St. Florence 29501	Cumberland	O.662-2904 R.662-2940
241.	Hipp, John G. P.O. Box 25 Edgefield 29824	Edgefield	O.637-3201 R.637-3901
242.	Holden, James Carlton 2033 Frampton St. Charleston 29412	Bethany	O.795-3527 R.571-0847

	Name and Address	Appointment	Telephone
243.	Holder, David W. 2400 Scott Street Spartanburg 29302	Disability Retirement	R.573-9674
244.	Holler, Adlai Cornwell, Jr. 1st Compsg/HC Andrews RFB DC 20331	Chaplain, USAF	O.205-6111
245.	Holmes, Eugene C. P.O. Box 836 Hartsville 29550	Wesley	O.332-1196 R.332-7706
246.	Holroyd, W. Thomas P.O. Box 751 Chester 29706	Bethel-Chester	O.385-3266 R.385-2277
247.	Hood, James Franklin Box 65, 110 Walnut St. Pamplico 29583	Pamplico	O.493-2591 R.493-2591
248.	Hook, Ray Price 4905 Colonial Dr. Columbia 29203	College Place	0.754-5342 R.754-6617
249.	Hope, Donald J. Rt. 1, Box 108 Simpsonville 29681	Bethel	O.963-5072 R.963-4053
a250.	Hopper, Robert Charles 960 Morrison Dr. Rm. 300 Charleston 29403	Dir. S. C. Comm. on Alcoholism	0.723-2574 R.886-6751
251.	Horne, Wm. Arnold 205 Wallingford Rd. Greenville 29609	St. Mark	
252.	Houston, J. Cecil Box 840, Rt. 1 Hartsville 29550	Bethlehem	O.332-7833 R.332-7833
253.	Howell, Robert Joseph 1203 Saville St. Georgetown 29440	Duncan Memorial	O.546-5647 R.546-6013
254.	Hudnall, M. Ben P.O. Box 408 Florence 29501	Florence District Superintendent	O.669-5992 R.662-9681
255.	Hudson, Blaine S. Rt. 3 Clover 29710	St. Paul	R.684-4738
256.	Huff, Archie Vernon, Jr. P.O. Box 29662 Furman University Greenville 29613	Prof.-Furman Univ.	O.294-2182 R.834-9726
257.	Hunter, James E., III Box 306 Whitmire 29178	Whitmire	O.694-3860 R.694-3877
a253.	Hurt, James Belton, Jr. 1514 Brentwood Dr. Columbia 29206	Disability Leave	R.782-3934
259.	Hyatt, James Lewis, Jr. P.O. Box 216 Union 29379	Duncan Acres	O.427-9426 R.427-6332
260.	Inabinet, Charles Reed 1936 Forest Dr. ,Rock Hill 29730	Aldersgate-India Hook	O.366-4637 R.366-9556

	Name and Address	Appointment	Telephone
261.	Inman, John H. Rt. 4, Martha Law Dr. Lake City 29560	Cades-Cameron Charge	O.394-5176 R.394-2960
262.	Iseman, Marvin L. 207 Rosemary Ave. Andrews 29510	Trinity-Andrews	O.264-5911 R.264-5912
263.	Jacobs, Ralph Hubert 504 Church St. Johnston 29832	Johnston-Harmony	R.275-2260
264.	James, Robert E. P.O. Box 809 Aiken 29801	St. John's	O.648-1595 R.648-8032
265.	Jamison, Louis D. P.O. Box 447 Summerville 29483	Summerville Circuit	O.873-7461 R.873-2085
266.	Jenkins, Edward Emmanuel P.O. Box 67 Darlington 29532	Darlington Parish	O.393-1407 R.393-1855
267.	Jenkins, Larry A. 624 Saluda Street Chester 29706	Wesley Memorial	O.377-8400 R.377-4769
268.	Jenkins, Warren Marion 1200 Davis St. Evanston, Ill 60201	Comm. Consult, for UMC's Div. of Research and Education	312-869-3770 R.869-7035
269.	Johnson, Charles Luther 715 Anderson St. Kingstree 29556	Mt. Zion	O.354-6469 R.354-7696
a270.	Johnson, Charles Mitchell Staff, U.S. Army Chaplain School Ft. Wadsworth, N.Y. 10305	Chaplain, U.S. Army	R.477-5100 Ext. 286
271.	Johnson, Franklin H. P.O. Box 627 Kingstree 29556	Bethesda-St. Mary	R.354-6280
272.	Johnson, Harold R. 307 Greene St. Cheraw 29520	Cheraw Parish	O.537-2512 R.537-9547
273.	Johnson, Henry Samuel 108 Jefferson St. York 29745	York-St. James	O.684-3346 R.684-9827
274.	Johnson, Richard Hilton 511 O'Neal St. Newberry 29108	O'Neal Street	O.276-1857 R.276-3654
275.	Johnson, James W., Jr. 405 Ragengill Ct. Sutton Town Apts. W. Columbia 29169	Supernumary	R.356-3199
276.	Johnson, James W., Sr. P.O. Box 306 North 29112	North-Limestone	O.247-2673 R.247-2673
277.	Jones, C. Eugene Box 407 Batesburg 29006	St. John's	O.532-6968 R.532-5366
a278.	Jones, Eddie E., Jr. 311 Lafayette Ct. Milan, Mich 48160	Chaplain, Fed. Corr. Inst., Milan, Mich.	

	Name and Address	Appointment	Telephone
279.	Jones, J. R., Jr. 2017 Washington St. Barnwell 29812	Barnwell	O.259-3331 R.259-3204
280.	Jones, N. W. 303 Verdier St. Walterboro 29488	Ruffin Parish	549-2774
281.	Jones, Phil M. 1440 Remount St. N. Charleston 29406	Andersgate	
282.	Jones, Ted E. P.O. Box 446 Union 29379	Grace	O.427-7651 R.427-8509
283.	Jones, Thom C. P.O. Box 840 Nashville, Tenn. 37202	Dir. of the Arts Gen. Bd. of Discipleship	
284.	Jones, William Moore 401 South Weston St. Fountain Inn 29644	Trinity	O.862-2797 R.862-2797
285.	Jordan, Ira Samuel 509 Jacobs Rd. Greenville 29605	Chesnee Cir.	O.269-6199 R.269-6199
286.	Kearns, Washington C. 500 Parkwood Dr. Summerville 29483	Ridgeville Parish	O.873-8596 R.873-4183
a287.	Kelly, Lawrence Anthony, Jr. 208 Dial St. Ft. Benning, Ga. 31905	Chaplain, U.S. Army	O.791-6516 R.793-1555
a288.	Kennerly, Kenneth Ryan 3700 Harrogate Rd. Columbia 29210	Dir. of Treatment, Mid. Car. Cou. on Alcoholism	O.799-3210 D.772-8925
289.	Kinard, James E. Rt. 3, Box 144 Lexington 29072	Boiling Springs	894-3355
290.	Kinnett, William R. P.O. Box 543 Marion 29571	Marion District Superintendent	O.423-1202 R.423-0976
291.	Kirkley, Charles Oswego 29121	Bethel	R.469-2223
292.	Knight, Richard Hayes P.O. Box 381 Abbeville 29620	Abbeville-Grace-Bethel	O.459-4166 R.459-4066
293.	Kyllonen, Mitchell W. P.O. Box 5471 Spartanburg 29304	Dir. Spartanburg Dist. Pastorial Counseling Center	
294.	Lambert, Barry Wesley P.O. Box 134 Lando 29724	Lando Charge	O.789-5311 R.789-5311
a295.	Laney, Shelton Sterling, Jr. Community Care 1611 Devonshire Dr. Columbia 29204	Project Dir. Cola. Drug Abuse Educ. Project	O.779-6330 R.776-5373
a296.	Lare, Marvin I. Community Care 1611 Dovenshire Dr. Columbia 29204	Dir. Cola. Urban Service Center	O.256-4925 R.754-8433
297.	Lassiter, Joseph L. 529 Marion St. Calhoun Falls 29628	Calhoun Falls	O.447-8601 R.447-8171

	Name and Address	Appointment	Telephone
a298.	LaTorre, Stanley Edward 63 Beverly Road Charleston 29405	Chaplain, Walter Reed Army Med. Center WRAMC Washington, D.C.	803—766-1569
299.	Lazar, Julian Hampton Box 166 Irmo 29063	Union	O.781-3013 R.781-5322
300.	Lee, Dennis R. Rt. 7, Box 107-A Greenwood 29646	Mt. Lebanon-Kinards	R.229-2289
301.	Lee, Denver S. 68 Dearborn St. Box 246 Great Falls 29055	Mt. Dearborn-Bethesda	O.482-3232 R.482-3283
302.	Lee, W. A. 1010 W. Franklin St. Anderson 29621	Pickens Charge	O.834-4995 R.224-4452
303.	LeMaster, Ernest Edwin Registrar, Office of Career Counseling, Union College Barbourville, Ky. 40906	Registrar-Union College	O.546-4151 R.864-9379
304.	Leppard, James F. P.O. Box 786 Estill 29918	Estill-Black Swamp	R.625-3081
305.	Lewis, Harold P. 1830 Main St. Columbia 29201	Main Street	O.254-5116 R.256-4691
306.	Lewis, Sinclair Ensley P.O. Box 1155 Seneca 29678	Newry, Seneca-St. Mark	O.882-2603 R.882-8639
307.	Liles, T. E. 304 E. Bridge St. St. Matthews 29135	St. Matthews	O.874-2166 R.874-3826
a308.	Linder, Jon Gravely 252 Oberlin Rd. Columbia 29210	Community Care Inc.	
309.	Lindsay, James H. 2226 Wood Avenue Charleston 29407	St. Andrews-St. John	O.766-1080 R.766-4310
310.	Lisenby, R. Steven 1212 E. Whitner St. Anderson 29621	Ebenezer, Toxaway	O.224-0424 R.226-3349
311.	Livingston, John V. 808 Anderson St. Kingstree 29556	Williamsburg Cir.	O.382-8317 R.354-7501
312.	Locklair, Benjamin Eug., Jr. 1916 Saturn Lane Columbia 29209	Green Street	O.799-6268 R.776-9069
313.	Long, Allen E. P.O. Box 4395 Charletson Hts. 29405	Cherokee Place	O.747-9697 R.744-5661
314.	Lowrimore, Ralph Thomas P.O. Box 215 Maryville Station Georgetown 29440	Wayne	O.546-4411 R.546-4411
315.	Lupo, C. J., Jr. 104 Amherst Dr. Greenwood 29646	Greenwood District Superintendent	O.223-2650 R.223-2650

	Name and Address	Appointment	Telephone
316.	Lynn, Hawley B. 105 W. First Ave. Easley 29640	First Church	O.859-4584 R.859-7224
317.	Mack, Robert Box 162 St. Stephen 29479	Lynchburg Parish	R.567-3744
318.	Mainous, Edward Lawrence 1 Twelfth St. Greer 29651	Victor	O.877-5520 R.877-7585
319.	Major, Wm. Monroe 1709 Gilvie Ave. W. Columbia 29169	Chap.-Crafts-Farrow State Hospital	O.758-4851 R.794-7707
320.	Manigo, George Franklin, Jr. Box 592 Taylors 29687	Clover Charge	244-9499
321.	Manning, Hubert V. Claflin College Orangeburg 29115	Pres. Claflin College	534-4936
322.	Manning, J. Frank Rt. 2, Box 59 Rock Hill 29730	Mount Holly	O.327-5779 R.328-1242
323.	Marlowe Reuben Buyan 722 W. Main St. Laurens 29360	First	O.984-7696 R.984-4239
324.	Massey, Reese M., Jr. 4990 Dorchester Rd. Chas. Heights 29405	Cokesbury	O.552-4061
325.	Matthews, J. W. Box 326 Bowman 29018	Ehrhardt Circuit	R.829-2385
326.	Matthews, Thomas F. 2501 Heyward St. Columbia 29205	Wesley Memorial	O.771-4540 R.799-3441
327.	Mayer, A. Guy, Jr. 99 LyBrand St. Great Falls 29055	Asbury Circuit	R.482-2100
328.	Mays, Harry R. 211 N. Main St. Greenwood 29646	Main Street	O.229-7551 R.223-1587
329.	McAlister, Joseph P.O. Box 376 York 29745	Trinity	O.684-4100 R.684-9146
330.	McAllister, Joseph 307 Allen Street Darlington 29532	Bennettsville Ct.	O.393-3676 R.393-3676
331.	McCants, Eugene M., Sr. 310 Maple St. Kingstree 29556	St. Paul-St. Michael	
332.	McClam, Louis J. 338 Scott St. Lake City 29560	Timmonsville-Syracuse	R.394-8766
333.	McClary, Marion Cooper P.O. Drawer 327 Orangeburg 29115	Conf. Coordinator The Meth. Home	O.534-1212

	Name and Address	Appointment	Telephone
334.	McClennon, Nathan A. 210 Chaplin St. Walterboro 29488	Walterboro Parish	O.549-2654 R.567-3485
335.	McCollom, M. D. Rt. 1, Box 772 Orangeburg 29115	Campus Min., Orangeburg Wesley Foundation	O.536-5360 R.536-5715
336.	McCutcheon, Larry David P.O. Box 231 Williamston 29697	Bamberg Parish	R.847-4364
a337.	McDaniel, Walter Edwin P.O. Box 427 Pacolet Mills 29373	Montgomery Memorial	O.474-2973 R.474-2133
338.	McDowell, Edward Homer, Jr. 105 Arlington Ave. E. Greer 29651	Greer Circuit	
a339.	McDowell, Edward Homer., Sr Rt. 1, Box 81 A Oswego 29121	Mechanicsville	R.428-6262
340.	McEachern, Theodore Bye 1808 West End Ave. Nashville, Tenn. 37203	Assoc. for Cristian Training & Service	615-329-1560 R.832-9339
341.	McFadden, R. M. 703 Anderson St. Kingstree 29556	Camden Circuit	354-7602
a342.	McFadden, Vivian Patricia	Chaplain, U.S. Navy	
343.	McGuirt, Milton Lee 1003 Asbury Dr. Columbia 29209	Asbury Memorial	O.776-7237 R.776-0067
344.	McKinney, Edward Donald P.O. Box 311 Winnsboro 29180	First	O.635-4087 R.635-4257
345.	McKune, Helen Thomas 103 Cannon St. Charleston 29403	Charleston Urban Mininstries, Inc.	
a346.	McMinn, Thomas Leonard, Jr. Office Staff Chaplain HQ, III Corps & Ft. Hood Ft. Hood, Texas 76544	Chaplain, U.S. Army	
347.	McNair, C. W. (Jack) 4545 Bethel Church Rd. Columbia 29206	Bethel	O.787-3058 R.787-0736
348.	McNeill, William W. 1809 North Main St. Anderson 29621	Trinity	O.224-2532 R.224-4289
349.	McWhirter, E. Paul 8 Johnson Rd. Charleston 29401	Bethel	O.723-4587 R.776-2107
350.	Meadors, Marshall LeRoy., Jr. P.O. Box 728 Anderson 29621	St. John	O.224-6563 R.226-9062
351.	Medley, James D. P.O. Box 96 Goose Creek 29445	Goose Creek	O.553-8433 R.553-6842
352.	Merchant, James A. 407 N. Wylie Lancaster 29720	First	O.283-8406 R.283-4863

	Name and Address	Appointment	Telephone
a353.	Meredith, George Donald 313 Moss Lane Lanadrum 29356	Disability Leave	
354.	Newborn, William E. P.O. Box 242 McClellanville 29458	McClellanville	O.887-3426 R.887-3426
a355.	Miller, Irving Roscoe 504 Ridgewood Rd. Greer 29651	Disability Leave	
356.	Miller, J. Thomas III Drawer 536 Duncan 29334	Mgmt. Dev. Comm.-Hebron Golightly-Tabernacle	O.242-3170 R.439-8286
357.	Miller, John T. P.O. Box 8553 Greenville 29604	Trinity-Min. of Cou.	
358.	Milligan, W. P. (Billy) Box 68 Manning 29102	Manning	O.435-8115 R.435-2588
359.	Mims, Dwight H. Rt. 4, Box 148 Timmonsville 29161	Pine Grove-Epworth	O.393-3184 R.393-2713
360.	Mims, H. O. Rt. 5, Box 299 Piedmont 29673	Minus Ch.-Wesley Ch. Wellford Charge	A.242-6450 R.277-2359
361.	Mishoe, James G. (Jim) P.O. Box 1082 Lancaster 29720	Good Shepherd	O.285-4577 R.285-4400
a362.	Monson, Robert C. P.O. 688 Orangeburg 29115	Chap. Orbg. Area Mental Health Clinic	O.536-1571 R.543-9649
a363.	Montgomery, Dan Hugh P.O. Box 188 Taylors 29687	Stephenson Memorial	O.244-3162 R.268-2402
a364.	Montgomery, Harvey M. 4311 S. Harlem Ave., Apt. 4 Stickney, Ill. 60402	Supernumerary	
365.	Moody, C. LeGrande, Jr. P.O. Box 87 Florence 29501	Central	O.662-3218 R.669-7015
366.	Moore, Charles Lee, Jr. P.O. Box 158 Scranton 29591	Scranton	O.389-4397 R.389-2489
367.	Morgan, Steven D. Box 5055 Spartanburg 29301	Lewis Memorial	
368.	Morris, Franklin Delano Rt. 3, Box 224 Abbeville 29620	Sharon-Shiloh	O.446-2812 R.446-2812
369.	Morris, W. Robert 211 Honeysuckle Lane Florence 29501	Quinby-Dawsey O.650-9101	O.662-6798 R.669-3708
370.	Morton, Ted R., Jr. P.O. Box 1203 Greenwood 29646	Admin.-Greenwood Methodist Home	O.229-5566 R.223-7374
371.	Moses, Isaiah P.O. Box 775 Moncks Corner 29461	Pinopolis Parish	549-2651

	Name and Address	Appointment	Telephone
372.	Mullikin, M. Eugene P.O. Box 204 Clinton 29325	Broad Street	O.833-0177 R.833-0317
373.	Murray, John Vincent, Jr. Box 160 Cowpens 29330	Salem	O.463-6416 R.463-6421
374.	Myers, J. David Rt. 2, Box 186 Florence 29501	Pisgah	O.662-9611 R.662-3318
375.	Nates. James Herbert 1519 Highway Seven Charleston 29407	Grace	O.766-1621 R.766-7153
376.	Nelson, Otis Jerome P.O. Box 296 Kingstree 29556	Cades Parish	O.382-8178 R.469-3101
377.	Nesbitt, C. Burns Huffmana UMC 711 Gene Reed Rd. Birmingham, Ala. 35235	Supernumerary	
378.	Newman, Omega Franklin P.O. Box 3505 Charleston 29407	Charleston District Superintendent	O.556-5192 R.556-1510
379.	Newton, John Leon P.O. Box 517 Chesterfield 29709	St. Paul	O.623-2034 R.623-2672
380.	Nichols, George H., Jr. 3733 A McLeod Ct. Columbia 29206	Chaplain, US Army	O.751-4227 R.787-5592
381.	Nicholson, Joseph R. Sr. 31 Lisa Dr. Greenville 29607	Assoc.-Buncombe St.	O.232-7341 R.268-8933
382.	Nimmons, Lorenzo Klegmon 2736 Bonds Ave. Charleston Hgts. 29405	N. Orangeburg	R.554-7488
383.	Norris, Gene Austin 716 S. Church St. Spartanburg 29301	El Bethel	O.779-3270 R.779-3732
384.	Nothstine, "S" Ellsworth P.O. Box 100 Lowndesville 29659	Lowndesville	O.348-7662 R.348-7662
385.	O'Dell, Donald R. 309 E. Main, Box 191 Lexington 29072	Lexington	O.359-6838 R.359-5266
386.	Owens, George Clay 3615 Broad Street Loris 29569	First	O.357-8393 R.357-3162
387.	Owens, Roy Leonard Box 551 Beaufort 29902	Cartaret Street	O.524-3841 R.524-4370
388.	Padgett, Clarence D. 302 N. Carolina Ave. Chesnee 29323	Chesnee Charge	R.461-7137
389.	Parker, Carl Lafayette P.O. Box 813 Lake City 29560	Lake City	O.394-2388 R.394-2206

	Name and Address	Appointment	Telephone
a390.	Parker, Harris Hartwell 3537 Raven Hill Rd. Columbia 29207	Prof. of Religion Columbia College	O.786-3763 R.782-7444
a391.	Parker, Keith Rt. 1 Gilbert 29054	Aiken-Barnwell Mental Health Center	O.648-0481 R.892-2366
392.	Parrott, Thomas Dwight Rt. 3 Chester 29786	Chester Circuit	O.385-2611 R.385-2611
393.	Parsons, Barbee O. P.O. Box 276 Walhalla 29691	St. Luke-Zion	O.638-3628 R.638-5970
394.	Patrick, Marion Johnston Box 229 Dillon 29536	Main Street	O.774-8381 R.774-2173
395.	Pearson, J. C 10000 Gardiner Ave. Silver Spring, Md. 20910	Walter Reed Army Med. Center, Washington, DC	O.576-2422
396.	Pendarvis, John Louis, Sr. Box 283, Bryson Dr. Fountain Inn 29644	Belton Charge	R.963-5898
397.	Petty Paul DeWitt 227 Arrowhead Circle Spartanburg 29301	St. James	O.576-0482 R.576-4540
398.	Pettyjohn, Walker		
399.	Peurifoy, Harvey O. P.O. Box 532 Allendale 29810	Allendale	O.584-2363 R.584-2025
a400.	Pfeiffer, Charles G. 876 Stebondale Rd Columbia 29203	Prof.-Columbia College	O.754-1100 R.256-2210
401.	Phillips, Henry J. 101 Richards St. Laurens 29360	St. James	O.984-0155 R.984-7728
402.	Phillips, Jerry L. Rt. 1, Box 114 Ruffin 29475	Ruffin Circuit	O.866-2522 R.866-2522
403.	Pittman, C. O. 111 Birchwood Ave. Greenville 29605	Dunean	O.271-3335 R.271-4286
404.	Polk, Charles 5 Ramblewood Lane Greenville 29607	Northside	O.233-8359 R.244-8413
405.	Pok, N. Keith, Jr. 112 West Gate Dr. Greenwood 29646	Assoc.-Main Street	O.229-7551 R.229-6122
406.	Poole, Christopher Lee P. O. Box 158 Hickory Grove 29717	Hickory Grove Charge	O.925-2316 R.925-2100
407.	Porter, Fred Belton, Jr. P. O. Box 158 Troy 29848	Plum Branch	R.467-3330
408.	Porter, Solomon Roosevelt P. O. Box 773 Kingstree 29556	Little Rock Parish	O.382-3727 R.382-3727

	Name and Address	Appointment	Telephone
a409.	Porter, William H., Jr. Mount Union College Alliance, Ohio 44601	Prof.-Mt. Union College	216-O.821-5320 R.821-1643
410.	Poston, Samuel H. 570 Brawley St. Spartanburg 29303	Duncan Memorial	O.582-1568 R.576-7495
411.	Powell, Clarence William Rt. 2, Box 81 Gray Court 29645	Owings-Bramlett	
412.	Pridgen, Joseph Webster 3407 Devine St. Columbia 29205	Assoc.-Shandon	O.256-8383 R.776-1776
413.	Pryor, Roy Lee 303 North Rudolph St. Saluda 29138	St. Paul	O.445-2232 R.445-2227
414.	Purdue, Charles Ray Rt. 5, Mt. View Cir. Greenville 29609	Piedmont Park- Anderson Road	O.268-1018 R.244-4174
415.	Ray, Jack Ewell P. O. Box 266 Jonesville 29080	Jonesville-Newhope	
416.	Reese, David W., Jr. Box 487, Tugaloo Rd. Travelers Rest 29690	Disability Leave	
417.	Reese, Fred M., Jr. Box 481 Mauldin 29622	Mauldin	
418.	Reid, William Charles 3200 Amherst Ave. Columbia 29205	Shandon	O.256-8383 R.252-6226
419.	Reynolds, H. Robert P. O. Box 550 Cheraw 29520	Cheraw First	O.537-7002 R.537-3635
420.	Rippy, Leo, Jr. Scarritt College Nashville, Tn. 37203	Coord. of Trng., U M Voluntary Service	O.255-1074 R.292-7621
421.	Riser, George Melvin Box 4676 Pinolopis 29469	Pinopolis	O.899-3061 R.899-3733
422.	Risher, Howard Timothy 133 St. Margaret St. Charleston 29403	Charleston-Wesley	
423.	Robinson, J. W. 802 Dogwood Lane Cayce 29033	Centenary-Alcot	R.794-5351
424.	Robinson, Robert Hance 307 Mary Ann St. Easley 29640	Ariail-McKissick	R.859-4720
425.	Robison, John Wood 10 Belted Kingfisher Sea Pines Plantation Hilton Head 29928	St. Andrews By-The-Sea	O.785-4711 R.671-3208
426.	Rogers, E. W. P. O. Box 5055 Spartanburg 29301	Central	O.582-7263 R.583-5719

	Name and Address	Appointment	Telephone
427.	Rogers, H. Levy 222 Rutherford Rd. Greenville 29609	Greenville District Superintendent	O.233-3611 R.233-5871
428.	Rogers, James Edwin VA Central Office 810 Vermont Ave. Washington, D. C. 20000	Chap. Ser.-VA Central Office, Washington	
429.	Rogers, Theus Wesley Rt. 2, Box 449 Bennettsville 29512	Tatum-Hebron-Ebenezer	O.479-7969 R.479-7969
430.	Rogers, Thomas G. 306 Aldersgate St. Sumter 29150	Aldersgate	O.775-1602 R.773-3106
431.	Rogers, Will F. Box 142 Gilbert 29054	Gilbert	O.892-2428
432.	Rogers, William Fletcher, III Rt. 6, Box 111 Lexington 29072	Lexington-Red Bank	359-6275
433.	Rollins, V. John Box 226 Port Royal 29935	Marshall Memorial	R.524-2005
434.	Ropp, John W. 17 Austin St. Williamston 29697	Grace	O.847-9006 R.847-4431
435.	Roquemore, John P. Rt. 3, Box 190 A Gray Court 29645	Greenpond-Hopewell	
436.	Rosemond, W. Thomas 138 Wilbur St. Easley 29640	Easley Charge	O.855-0400 R.859-5371
437.	Rouse, Bishop Claude 715 Anderson St. Kingstree 29556	Lake City Parish	O.354-6469 R.354-7696
438.	Rowe, Rufus M. 20 Fourth Street Inman 29349	Aldersgate	O.472-6552 R.472-6551
439.	Rush, James P. Rt. 5, Box 456 Lancaster 29720	Zion	O.285-3864 R.283-3000
440.	Rush, John T. 1103 West Parker Rd. Greenville 29611	Monaghan-Poe	O.233-7733 R.246-4580
441.	Russell, David Alexander, Jr. 809 Duke St. Beaufort 29902	Beaufort-Hardeeville	R.524-6542
442.	Ruth, E. Devon Rt. 2, Box 104 A Pomaria 29126	Mt. Pleasant	R.276-0958
443.	Salters, Larry G. Rt. 1, Box 166 Spartanburg 29302	Cannon's Camp Ground	O.579-0881 R.579-0868
444.	Scoggins, E. King Box 167 Bishopville 29010	Bethlehem	O.484-6057 R.484-6807

	Name and Address	Appointment	Telephone
445.	Scott, Gareth Delwyn Rt. 1 Piedmont 29673	Bethesda-Beulah	
446.	Seifert, W. E. Rt. 1, Hwy. 11 Campobello 29322	Min. of Education St. Paul	O.582-4040 R.468-4328
447.	Seignious, Richard Edward P. O. Box 759 Gaffney 29340	Bufort Street	O.489-5367 R.489-5322
448.	Senn, Conrad Allen 401 Lanham Street Greenwood 29646	Galloway Memorial	O.223-4090 R.223-8705
a449.	Sheffield, C. Burton P. O. Box 8511 Salt Lake City, Utah 84108	Adv. Stu.-Rocky Mt. Gerontology Center Univ. of Utah	
450.	Sherard, Lewis Ramey Box 156 Clio 29525	Clio-Trinity-Berea Dir. Marlboro Parish Corp. Min.	O.586-9222 R.586-9207
451.	Sheridan, Rutledge D., Jr. 209 Briarcliff Pl. Belvedere 29841	Belvedere	O.279-3929 R.279-2725
452.	Shuler, Claude Martin 118 Edgecombe Rd. Spartanburg 29302	St. Paul	O.582-4040 R.579-0315
453.	Simmons, Colin Elias 108 Whispering Pines Cir. Columbia 29205	Suber-Marshall Mem.	O.787-2497 R.787-5399
454.	Singletary, Peter E. 802 Anderson St. Kingstree 29556	Oswego Circuit	R.354-9976
455.	Singletary, Woodrow W. P. O. Box 145 Bowman 29018	Pineville-Bowman	R.829-2470 O.829-2470
456.	Skinner, Talmage B., Jr. Sptg. Meth. College Spartanburg 29301	Chaplain & Instructor SMC	O.576-3911 R.576-4677
457.	Smith, Clemson Mayo 3401 Montcrest Rd. Columbia 29210	Chaplain, CCI Union (Irmo) CC	772-2531
458.	Smith, Dwight Moody, Jr. Box 35, Divinity School of Duke Univ. Durham, N. C. 27706	Prof.-Duke Divinity School	O.684-2479 R.489-9574
459.	Smith, F. Oscar, Jr. 1420 Lady St. Columbia 29201	SC Conf. Cou. on Min. Shandon	O.799-9627 R.787-1518
460.	Smith, Jonathan Edward 755 W. Hancock, Spt. 14 Athens, Ga. 30601	Stu.-Univ. Ga.	R.549-5557
461.	Smith, Kenneth E. 720 Lucerne Dr. Spartanburg 29302	Assoc.-Bethel	R.585-7354
462.	Smith, Paul E. Box 456 Bennettsville 29512	First	O.479-3231 R.479-2489

	Name and Address	Appointment	Telephone
463.	Smith, Ray K. Box 308 Jefferson 29718	Dir.-Chesterfield Co-op. Par., Jefferson	O.658-3298 R.658-3298
464.	Smith, Walter Alven, Sr. 427 Railroad Ave. Allendale 29810	Orangeburg Circuit	584-2300
465.	Smith, William Harold 151 Lullwater Rd. Greenville 29607	Francis Asbury	O.235-5114 R.233-5438
466.	Smith, Woodrow Marshall Box 216 Duncan 29334	Duncan	O.439-6636 R.439-4326
467.	Smoak, Walter Jesse 222 Rutherford Greenville 29609	Triune	
468.	Sowell, Joseph Huey Box 656 Abbeville 29620	Main Street	O.459-2367 R.459-2966
469.	Spears, John E. P. O. Box 1203 Sumter 29150	Emmanuel	O.773-6197 R.775-5977
470.	Spears, R. Wright 1320 Cola. College Dr. Columbia 29203	Pres.-Columbia College	O.786-3831 R.754-5831
471.	Spivey, David B. P. O. Box 2066 Greenwood 29646	Mathews	O.229-1817 R.229-1830
472.	Spradley, H. Alvin P. O. Box 135 Elloree 29047	Elloree	O.897-2643 R.897-2643
473.	Stackhouse, William C. 1500 Broad River Rd. Columbia 29210	Virginia Wingard	O.772-0794 R.781-5326
474.	Stanton, Donald S. Wesleyan College Macon, Ga. 31201	Vice Pres. for Dev. Wesleyan College	O.477-1110 R.477-0552
475.	Stapleton, John Mason, Jr. 2916 Windfield Cir. Tucker, Ga. 30084	Prof. of Church Minis. Emory Univ.	O.329-6322 R.938-6835
a476.	Steil, W. Edwin 5108 Kilbourne Rd. Columbia 29209	Mid Car. Cou. on Alcoholism	O.779-3210 R.787-8352
477.	Stillwell, Robert E. Rt. 4, Box 414 Greenwood 29646	Tranquil	O.223-5333 R.223-5094
478.	Stockman, Roy M. P.O. Box 487 Walterboro 29488	Bethel	O.519-2627 R.538-3328
479.	Stokes, Hoke Z. Box 265 Wagener 29164	Wagener	O.564-5561 R.564-5562
480.	Stokes, W. M. P.O. Box 5864 Columbia 29205	Francis Burns	O.754-1760 R.254-6829
481.	Stonestreet, Millard Cooper P.O. Box 282 Denmark 29042	Bethel Park	O.793-3669 R.793-3595

	Name and Address	Appointment	Telephone
482.	**Strait, George Elliott** **201 North Main St.** **Greer 29651**	Memorial	O.877-0956 R.877-8836
483.	Strother, Robert G. Box 271 Woodruff 29388	Emma Gray Memorial	O.476-8395 R.476-8258
484.	Stroud, James Gideon 207 Lee St. Greenwood 29646	Lowell Street	O.229-2704 R.229-4712
485.	Stullenbarger, Harry R. Rt. 4, Box 482 A Georgetown 29440	Herbert Memorial	O.546-7875 R.546-7574
486.	Suggs, H. Shedron 307 Ivy Ave. Chesterfield 29709	Shiloh-Zoar	O.623-7733 R.623-7733
487.	Sullivan, J. Garness 27 Brooklyn Ave. Lancaster 29720	Grace	O.283-2668 R.283-3735
488.	Summers, James L. Box 637 St. Stephen 29479	Lake City Circuit	
489.	Summers, Thomas Abram Wm. S. Hall Psych. Inst. Drawer 119, Columbia 29202	Chief Chaplain-Wm. S. Hall Inst.	O.758-5295 R.788-1528
490.	Sweat, Howard Durant P.O. 187 Bowman 29018	Bowman	O.829-2891 R.829-2891
491.	Tanner, Robert W. P.O. Box 368 Bluffton 29910	Bluffton	O.757-2566 R.757-2566
492.	Taylor Eben P.O. Box 8553 Greenville 29604	Trinity	O.233-8114 R.233-4847
493.	Taylor, Randy M. 282 Broughton N.E. Orangeburg 29115	Assoc.-St. Paul	O.534-1071 R.534-6282
494.	Taylor, Zoel Garland 4 Tuskegee St. Greenville 29607	South Greenville	O.235-3030 R.235-8161
495.	Templeton, David T. 8 Hale Street Pelzer 29669	Pelzer	R.947-6298
496.	Thackston, T. Reginald Box 155 Marion 29571	First	O.423-3533 R.423-3730
497.	Thomas, James Herbert 1421 Milligan St. Newberry 29108	Epting Memorial	O.276-5970 R.276-5312
498.	Thomas, Van Buren, Jr. P.O. Box 56 Cope 29038	Heath Springs	O.534-7655 R.534-7655
499.	Thompson, Leon E. P.O. Box 306 Ninety Six 29666	Cambridge	O.543-3908 R.543-3908
500.	Thompson, Morris C. 125 Chapman Rd. Spartanburg 29303	Berea Friendship	O.585-6181 R.583-8772

	Name and Address	Appointment	Telephone
501.	Thompson, Henry Mann Box 38 Graniteville 29829	St. John	O.663-7041 R.663-7050
502.	Townsend, David K. P.O. Box 483 Honea Path 29654	Trinity	O.369-7404 R.369-0987
503.	Turbeville, R. Wright Rt. 1, Box 214 Columbia 29203	Pisgah-Mt. Pleasant	R.786-6011
504.	Turner, Perry Watson Rt. 3, Box 48-D Winnsboro 29180	Gordon Memorial	O.635-4471 R.635-4103
505.	Tyler, Josie L., Jr. 1100 Eastminister Dr. Columbia 29204	Orange Parish	R.254-2473 or 777-4267
506.	Tyler, Royce Burnan P.O. Box 434 Lamar 29069	Lamar	D.326-5542 R.326-5519
507.	Tysinger, Joseph E., Sr. Rt. 1, Box 67 Eastover 29044	Lebanon-McLeod	O.776-4604 R.776-2946
508.	Vandiver, Michael Loy Rt. 1 Townville 29689	Assoc.-St. John	R.287-3793
509.	Vehorn, Robert D. 305 Magnolia St. Joanna 29351	Epworth	O.697-6908 R.697-6542
510.	Vickery, Robert L., Jr. Office of the Chaplain HQ 34th Signal APO New York 09514	Chap., U.S. Army	
511.	Vickery, Thurman H. 1544 Pinehurst N.W. Orangeburg 29115	St. Paul's	O.534-1071 R.534-6282
512.	Vines, William J. 140 Chadwick Dr. Charleston 29407	Trinity	O.722-8449 R.766-6751
513.	Waddell, B. G. P.O. Box 186 Central 29630	Central	O.639-2101 R.639-2185
514.	Waddell, Howard Stokes III 343 Valcour Rd. Columbia 29210	Clinical Chap. Cola. Urban Ser. Center	
515.	Wagnon, Leon L. Rt. 5, Box 306 Greer 29651	Liberty Hill-Ebenezer	O.877-5017 R.877.5017
516.	Walter, Theodore H. 814 Edwards Greenville 29607	Aldersgate	O.244-1820 R.244-3074
a517.	Washington, Paul A. Rt. 1, Box 193 Cross 29436	Edisto Fork	849-2676
518.	Waters, Wilbert T. Rt. 4, Box 215 Bishopville 29010	St. Matthews Circuit	O.528-3384 R.528-3394

	Name and Address	Appointment	Telephone
519.	Watson, George William, Sr. 513 Huger St. Charleston 29403	Old Bethel-St. Paul	O.722-3470 R.577-5269
520.	Watson, J. Bert Rt. 9, Box 280 Lancaster 29720	Buford	O.285-3255 R.285-2877
521.	Watson, Jerry ichael Rt. 1, Box 228M Sumter 29150	Lewis Chapel-Zoar	R.469-2785
522.	Way, Robert B. 9057 Frazier St. Laughlin Air Force Base Texas 78840	Chaplain, USAF	512—298-3511 298-2414
523.	Weisner, B. Julian 1635 Rosewood St. Spartanburg 29301	Drayton	O.582-4707 R.582-0796
524.	Welch, Donald J. Wofford College Spartanburg 29301	Chaplain, Wofford	O.585-6100 R.583-9728
525.	Wells, Robert Newton P.O. Box 56 Lydia 29079	Lydia	O.332-7077 R.332-8650
526.	Whitaker, George W., Jr. P.O. Box 27v Clemson 29631	Clemson	O.654-5547 R.654-2322
527.	Wiggins, Ellwood H. P.O. Box 276 Fort Mill 29715	Philadelphia	
528.	Wilbourne, H. Bryant P.O. Box 1066 N. Myrtle Beach 29582	Trinity	O.272-5236 R.272-5236
529.	Wilkes, E. Alston III 515 Whaley St. Columbia 29201	Whaley St.	O.799-4104 R.799-6881
530.	Wilkes, Tom B., Jr. P.O. Box 3248 C.R.S. Rock Hill 29730	Highland Park	O.366-4637 R.366-9556
531.	Williams, Bill Bragg 304 Cedar Rock St. Pickens 29671	Pickens-Grace	O.878-2161 R.878-4920
532.	Williams, Clarence D. 148 Savannah Hwy. Charleston 29407	John Wesley	O.766-5596
533.	Williams, Edgar Warren 202 W. Jackson St. Dillon 29536	Dillon-Parish	O.774-5541 R.774-4281
534.	Williams, James Haddon P.O. Box 376 Prosperity 29127	Prosperity	O.364-2340 R.364-2304
535.	Williams, John David Charleston 29407	St. Mark	O.776-5239 R.776-4704
536.	Williams, John McKinley, Jr. 3102 Santee Dr. Aiken 29801	Charles Wesley- Trinity	R.438-3594
537.	Williams, Thomas M., Jr. 610 Aison Dr. Columbia 29203	Chap. Morris Vill. Alco. & Drug Add. Cen.	0.758-4642

	Name and Address	Appointment	Telephone
538.	Williamson, Jennings Francis 211 East Ave. Pinewood 29125	Pinewood Cir.	O.452-3651
539.	Williamson, Needham Rodgers 1244 Naples Ave. Cayce 29033	Cayce	R.794-3200
540.	Willimon, William H. 2027 Bivens St. Durham, N.C. 27707	Assoc. Prof. of Worship- Duke Div. Sch.	
541.	Wilson, A. L. 330 W. Thomas St. Lake City 29560	Kingstree Parish	R.394-2606
542.	Wilson, George B. P.O. Drawer 190 Lyman 29365	Lyman	O.439-4047 R.439-2616
543.	Wilson, Harlan E., Jr. Box 3105 Greenville 29602	Dir.-Greenville Urban Min.	O.233-6170 R.233-3083
544.	Wilson, Joseph Alva 116 Cheraw St. Bennettsville 29512	Bennettsville Par. Dir.-Ben. Cher. Group Min.	O.479-4611 R.479-6249
545.	Wilson, Larry F. P.O. Box 567 Mullins 29574	Mullins Parish	
546.	Wilson, Willie 116 Granite Dr. Gaffney 29340	Gaffney-Blacksburg	
547.	Wofford, John Henry Box 66 Cross Anchor 29331	Golightly, Cornelius- Cross Anchor, Heb., Tab.	
548.	Wofford, Robert Morris 107 Brandon St. Union 29379	Bethel-St. John	O.427-8050 R.427-2005
549.	Woodham, Lewe Scott P.O. Box 470 Langley 29834	Langley	
550.	Wright, Harry Eugene 1533 Marchant Ave. Columbia 29203	St. John-Shady Grove	O.754-4588 R.754-6321
551.	Wright, V. G. Box 19671 N.C. Central Univ. Durham, N.C. 27707	Staff, N.C. Central College, Durham	
552.	Wright, W. George 646 Broad St. Sumter 29150	St. James	775-3540
553.	Younginer, John M., Jr. P.O. Box 67 Newberry 29108	Central	O.276-3903 R.276-0427

PROBATIONARY MEMBERS

	Name—Address	Appointment	Telephone
1.	Abercrombie, Frank Leon	Mt. View	
2.	Alexander, Boyd McIver, Jr.	Fairfax	
3.	Allen, Richard E., Jr. 154 Seabright Ave. Bridgeport, Conn. 06605	Stu.-Fairfield Univ.	0.375-5817 (203) R.335-883?

	Name and Address	Appointment	Telephone
4.	Arant, Morgan David, Jr.	Stu.-Candler Sch. of Theology	
5.	Ard, Roger H. 30 Caldwell St. Newberry 29108	Newberry Circuit	O.276-1886 R.276-1886
a6.	Ballard, Paul 303 Lanham St. Greenwood 29646	Lupo-Ebenezer Chg.	O.223-8843 R.223-7102
7.	Barfield, Ciri Denise	Vanderbilt Univ.	
8.	Bennett, Philip Wesley	Homeland Park-John Wesley	
a9.	Bettis, Fred Allen, Jr.	Stu. CPE Pres. Hosp., Denver	
10.	Bishop, Benjamin Benson 1315 Morrene Rd., Apt. 2-K Durham, N.C. 27705	Stu.-Duke Divinity	R.919—383-2808
a11.	Burnett, David W. Box 764 Conway 29526	Mental Health Center Psychologist	
12.	Childs, Wm. Rutledge 1100 McLynn Ave. N.E. Atlanta, Ga. 30306	Stu.-Candler Sch. of Theology	O.404—366-0045
13.	Clemons, Robert Bissell III	Stu.-Lutheran Sou. Theo. Seminary	
14.	Crowe, Chris Morris 105 Arlington Ave. Greer 29651	St.-Candler, Sch. of Theology	
15.	Dicks, John 80 Walnut St. S.W. Apt. 203, Box 8 Atlanta 30314	North Greenville	
a16.	Errington, Joe Richard	Chap., CCI Pastoral Care	
17.	Fogle, Herbert 653 Beckwith St. S.W. Atlanta, GA 30314	Stu., ITC, Atlanta	
18.	Gafford, Ben Michael P.O. Box 398, McBee 29101	Ruby	
19.	Gafford, Dora Rogers P.O. Box 398 McBee 29101	McBee	
a20.	Gary, Jordan Chick	Gray Court-Trinity	
21.	Ginn, Patricia Anne 915 Adair Ave. Atlanta, Ga. 30306	Assoc.-Bethel-Walterboro	
22.	Graham, James Arthur	Kershaw	
a23.	Grigsby, John Franklin	Bethel-Ebenezer	
a24.	Harkey, William Earl 2110 W. Lindon Ave. Nashville, Tenn. 37212	Chaplain, Tenn. State Hospital	
25.	Harris, Calvin Earl 6608 Cartwright Dr. Columbia 29204	Chap.-Crafts-Farrow State Hosp.	R.754-8922 O.758-4852
26.	Hays, Lawrence Foy, Jr. 1980 Columbia Rd. Orangeburg 29115	Assoc.-St. Andrews	O.534-6636 R.536-5592

	Name and Address	Appointment	Telephone
27.	Hendricks, John Kirkwood	Trinity	
28.	Henry-Crowe, Susan Thurston 915 Adair Ave. N.E. Atlanta, Ga. 30306	Friendship-Rock Springs	
29.	Hipp, John Wesley 1915 Oak Grove Rd. N.E. Atlanta, Ga.	Stu.-Candler Sch. of Theology	
a30.	Holler, John Emory, Jr. 4504 Pineridge Rd. Columbia 29206	Assoc.-Main St., Stu. Lutheran Seminary	O.254-5116 R.786-1097
31.	Hook, Samuel Scott 905 Lambeth Cir. Apt. 16-F Durham, N. C. 27705	Stu.-Duke Div. School	
32.	Houston, Donald Mitchell	Stu.-Candler Sch. of Theology	
a33.	Hughes, Jesse Clark	Stu.-Candler School of Theology	
34.	Jackson, Sammie Edward P.O. Box 1085 Seneca 29678	Stu.-Candler School of Theo., Seneca Cir.	O.882-9824 R.882-5753
35.	James, Jerry Mitchell First UMC, P.O. Box 1367 Myrtle Beach 29577	Asst.-Myrtle Bch-First	R.261-6194
36.	Jenkins, Alonzo Clark 922 Plum St. Durham, N.C. 27701	Stu.-Duke Div. Schl	R.596-4575
37.	Jepson, Daniel Albert 3360 Mountain Dr. Apt. S-306 Decatur, Ga. 30032	Stu.-Candler School of Theology	
38.	Kruchkow, Thomas Alex P.O. Box 121 Eflund, N.C. 27243	North Easley, Stu. Duke Div.	
39.	Lavender, Phil Clyde	Zion	
a40.	Lewis, Douglas	Iliff Seninary	
41.	Long, Joe Nichols, Jr. P.O. Box 404 Ridge Spring 29129	Ridge Spring	R.685-7494
42.	Marsh, Ed Carlton	Coward	
43.	McClam, Mack 80 Walnut St. W. Atlanta, Ga. 30314	Greenwood-Ninety Six	
44.	McCord, Glenn Donald 3230 Bush River Rd. Columbia 29210	Stu.-Lutheran Sou. Theo. Seminary	R.772-4983
45.	McDonald, Michael Marion Rt. 2, Corinth Church Rd. Winder, Ga. 30680	Springfield Ch.	
46.	McKeown, Robert E. Divinity Sch. of Duke Univ Durham, N.C. 27706	Waterloo-Soule Chapel	O.684-3234 R.383-6014
a47.	Miller, Cary S. III	Assoc.-St. John	
48.	Montgomery, Jimmy Jonathan 1232 Haynes St. Rock Hill 29730	Rock Hill Parish	

	Name and Address	Appointment	Telephone
49.	Moseley, Diane Amanda 721 South Lake Drive Lexington 29072	Stu. Adv. Studies Wm. S. Hall Psyc. Inst.	
50.	Murray, Larry Richard 602 S. Park St., Apt. 1 Carrolton, Ga. 30117	Stu. Candler Sch. of Theology	
a51.	Nichols, Danny Elliott P. O. Box 8 Starr 29684	Stu.-Candler Starr-Hebron	R.352-6252
52.	Nichols, David Eugene P.O. Box 1095,Grad. Cen. Duke Univ. Durham, N. C. 27706	Stu.-Duke Div. Sch.	
53.	Pettit, Ronnie Alexander 6911 Two Notch Rd. Columbia 29206	Rehoboth, Stu.-Lutheran Seminary	O.788-2220 R.788-5345
a54.	Richardson, William Everette, Jr.	Stu.-Asbury Seminary	
55.	Rodeffer, Larry William 315 Hendrix St. Lexington 29072	Stu.-Lutheran Seminary Mt. Horeb	R.359-6660
a56.	Rogers, Paul Hinton P. O. Box 218 Wallace 29596	Marlboro Circuit	
57.	Rogers-Berry, Richard Wesley	Lakeside	
a58.	Rowell, Eldridge Bates	Stu.-Yale Div. Sch.	
59.	Sayre, Bruce Arthur P. O. Box 836 Hartsville 29550	Assoc.-Wesley	
60.	Scruggs, Buster Reginald P. O. Box 226 Pomaria 29126	Stu.-Lutheran Sem. Caper's Chap.-New Hope	R.276-4200
61.	Stanton, Talmadge P. O. Box 4131 Anderson 29612	Stu.-Int. Theo. Center Anderson Circuit	
62.	Tysinger, Joseph E., Jr. 802 Bleckley St. Anderson 29612	Bethel	R.226-7868
63.	Ulmer, Betty Susan 2912 Kennedy St. Columbia 29205	Stu.-Lutheran Sem.	
64.	Wallace, Angelin Jones Rt. 1, Box 454 Johns Island 29455	Assoc.-Johns Island Par.	
65.	Wallace, Horace Lee 400 Hetty Hill St. Gaffney 29340	Stu.-Union Sem.	
a66.	Wates, John Banks, Jr. P. O. Box 506 Kingstree 29556	Exec. Dir.-Wmsburg. Co. Comm. on Alcohol & Drug Ab.	
67.	Watson, Joe Calhoun, III Rt. 3, Box 368 Westminster 29693	Hopewell Ch.-Double Springs Stu.-Candler	R.647-2912
68.	Watson, Joe Henry, Jr.	Stu.-Candler Sch. of Theo.	

	Name and Address	Appointment	Telephone
a69.	**Watson, Julian Austin** **P. O. Box 271** **Clemson 29631**	Adv. Studies-Candler	
70.	**Wells, Billy A.** **P. O. Box 323** **Greer 29651**	Laurens Road-St. John	O.877-0758 R.877-2277
a71.	**White, Toni L.** **454 Superior Ave.** **Decatur, Ga. 30030**	Adv. Studies-Candler & Grady Hosp.	O.659-1212 R.378-6043
72.	**Wilder, Lewis Alan**	Asbury Seminary	
a73.	**Williams, C. Patrick** **208 N. Main St.** **Branchville 29432**	Stu.-DuQuesne Univ.	

ASSOCIATE MEMBERS

	Name—Address	Appointment	Telephone
1.	**Brazill, George Dewey** **Rt. 2, Box 351** **Greenwood 29646**	Bethlehem- Cokesbury	O.229-1370 R.229-1071
2.	**Brown, Clarence R.** **Rt. 1, Box 81** **Islandton 29929**	Reevesville	R.866-2110
3.	**Caldwell, Marion G.** **P. O. Box 83** **Clio 29525**	Bennettsville Cir.	R.586-2613
4.	**Campbell, Manley** **Rt. 1** **Jonesville 29253**	Bogansville	O.427-9844 R.427-9844
5.	**Coker, Samuel B.** **P. O. Box 278** **St. Stephen 29479**	St. Stephen Charge	O.567-3738 R.567-3745
6.	**Ervin, David F.** **112 Bonanza Dr.** **Spartanburg 29302**	St. Mark	O.479-2340 R.579-0146
7.	**Gosnell, James W.** **603 Fleming St.** **Laurens 29360**	Laurens-Central	O.984-5837 R.984-5872
8.	**Harmon, H. J., Jr.** **Rt. 1, Box 365** **Rembert 29128**	Rembert-St. John	O.432-5918 R.432-5918
9.	**Humphrey, Larry** **408 Revere St.** **Anderson 29621**	Williamston Charge	R.226-1653
10.	**Johnson, C. J.** **243 5th Avenue** **Mt. Pleasant 29464**	Central Circuit	O.584-3956 R.884-9027
11.	**Jones, A. C.** **305 Appian Dr.** **Spartanburg 29301**	Jefferson Parish	583-8208
12.	**Kimrey, Thomas S.** **P. O. Box 73** **Lynchburg 29080**	Lynchburg Charge	O.437-4251 R.437-4251

	Name—Address	Appointment	Telephone
13.	Knight, Norman L. P. O. Box 337 Cameron 29030	Cameron Charge	R.823-2965
14.	Lee, M. B. P.O. Box 56 Cope 29038	Edisto	O.925-2316 R.534-7655
15.	Love, W. B., III Star Rt. 1, Box 16 B Conway 29526	Bucksville Circuit	R.365-3781
16.	Millwood, Pete J. P. O. Box 445 Pickens 29671	Mt. Bethel-Porters Chapel	R.878-3844
17.	Morgan, Robert W. 2 South Hillcrest St. Liberty 29657	Liberty-Sharon	O.843-9359 R.843-9447
a18.	Nelson, Jack R. Rt. 1, Box 297 Cross 29436	Disability Leave	R.849-2543
19.	Oliver, Richard Edward Rt. 4 Bishopville 29010	Brown Swamp	R.428-3384
20.	Parker, Bessie B. Rt. 1, Box 132 St. George 29477	Indian Field	O.563-2410 R.563-4566
21.	Prater, James Milton P. O. Box 178 Trenton 29347	Trenton-McKendree	O.275-4757 R.275-4054
22.	Reid, Benjamin Franklin Rt. 1, Box 62 B Walterboro 29488	Springtown	O.562-8151 R.538-8716
23.	Rodgers, Edward Hipp Rt. 2, Box 173 Gilbert 29054	Pond Branch-Shiloh	O.657-5481 R.657-5417
24.	Shaw, Henry Bradford 612 Brown St. Sumter 29150	Tatum	773-3586
25.	Shepherd, J. Herndon Rt. 2, Box 27 Jonesville 29353	Kelton	O.674-5611 R.675-5823
26.	Shumpert, Brice Washington Rt. 4, Box 405 Florence 29501	Liberty-Friendship	R.669-3560
27.	Smalls, Frank 2430 Meeting St. Chas. Hgts. 29405	Harleyville	R.747-0030
28.	Stephens, Herbert, Jr. P. O. Box 176 Buffalo 29321	Buffalo	O.427-7214 R.427-7674
29.	Stiltz, Edward James Rt. 2, Box 82 Bowman 29018	Bethel-Duncan	O.463-4179 R.463-4179
30.	Sweat, Lewis Augustus Rt. 1, Box 60-C St. Matthews 29135	St. Matthews Cir.	R.874-3783
31.	Turner, Clarence E. P. O. Box 51 Ehrhardt 29081	Ehrhardt	

	Name—Address	Appointment	Telephone
32.	Varnadore, James Epting P. O. Box 54 Rowesville 29133	Dorchester Circuit	R.534-1473
33.	Washington, James A. Rt. 3, Box 334 E Charleston 29405	Cooper River	744-6111
34.	Watts, Jack D. P. O. Box 204 Hemingway 29554	Hemingway Circuit	

Lay Pastors

	Name—Address	Appointment	Telephone
1.	Alsbrooks, John, Jr. Box 379 Darlington 29532	Lamar-Ebenezer	393-4764
2.	Amspacher, Merle S. Rt. 3, Box 76 Winnsboro 29180	Fairfield Circuit	R.635-4157
3.	Barr, Willie Joe 319 E. Royal Street Florence 29501	Mullins Charge	
4.	Broughton, Edestor B. 117 Carver St. Walterboro 29488	Beaufort Circuit	549-2360
5.	Brunson, Ashley Carlyle Box 6 Smoaks 29481	Smoaks	O.562-2681 R.562-2681
a6.	Carter, George Kenneth Rt. 1, Box 350 Camden 29020	Chesterfield Parish	432-3140
7.	Cooper, William Delano 113 Wheeler Cir. Saluda 29138	Saluda-Butler Cir. Luth. So. Theo. Sem.	R.445-8572
8.	Couser, George R. Rt. 2, Box 26 Salters 29590	Cross	
9.	Eddins, Mary S. 408 Coker Ave. Hartsville 29550	Twitty-Hebron	A.332-1196 R.332-7706
10.	Ellenberg, Robert Flem Rt. 2 Pelzer 29669	Oak-Hill—Parish	R.243-2488
11.	Etheredge, Ernest Calvin P.O. Box 906 Laurens 29360	Laurens Charge	984-2053
12.	Feltman, Harley Ernest, Jr. Rt. 7, Karen Lane Anderson 29621	New Hope	O.224-8915 R.226-2820
13.	Floyd, Duncan LeRoy P.O. Box 54 Rowesville 29133	Rowesville	
14.	Frazier, Joseph 1926 Hydrick St. Columbia 29203	Wesley	256-3851

	Name—Address	Appointment	Telephone
15.	Freeman, Edward C.		
16.	Furr, Alfred Shuler Rt. 2, Box 73-A Greeleyville 29056	Mt. Vernon	R.382-2647
a17.	Gilmer, Clifford R. Box 143 Arcadia 29320	Arcadia	
18.	Graham, L. J. Rt. 1, Box 68 Andrews 29510	Eadytown	
19.	Grant, Edgar Gamewell 108 Reece Mill Rd. Pickens 29671	Bethlehem-Tabor	O.878-2011 R.878-6296
20.	Green, Levi P.O. Box 1046 Moncks Corner 29461	Eutawville	O.899-3200 R.899-2958
21.	Greer, Oliver N. Rt. 1 Taylors 29687	Cowpens	
22.	Hames, William Walter Rt. 3, Box 140 Clinton 29325	Hopewell-Sharon	R.697-6265
23.	Hastings, Harry Kendall Rt. 1, Box 317 H Bonneau 29431	Berkeley Circuit	899-6377
24.	Jackson, Walker P.O. Box 448 Bennettsville 29512	Oakland	O.479-4811 R.479-2227
25.	James, Simon Rt. 2, Box 534 Kingstree 29556	Sellers Mission	R.382-3655
26.	Jones, Elli Hu P.O. Box 253 Bamberg 29003	Springfield Parish	245-2361
27.	Kubach, Alan Charles Box A R Honea Path 29654	Warrenville- Pentecost	O.369-0202 R.369-0202
28.	Mansell, Buford H. L. Rt. 11, Staunton Bridge Rd. Greenville 29611	Mt. Zion	O.269-5110 R.269-5111
29.	McClellan, James Osgood, Jr. Rt. 4, Box 803 Walterboro 29488	Hendersonville	R.549-2107
30.	McDowell, L. Otis Rt. 2, Box 31 Bamberg 29003	Bamberg Circuit	
31.	Mims, John W. 1103 Lamar Hwy. Darlington 29532	Darlington Circuit	O.393-1271 R.393-2653
32.	Monroe, James Box 421 Clio 29525	Pageland Parish	586-2225
33.	Morrison, Daniel A., Jr. Rt. 6, Box 252 Conway 29526	Waccamaw Ct.	347-3781

	Name and Address	Appointment	Telephone
34.	Nelson, W. L. J. 2007 Jedi Ave. Charleston 29405	Mt. Holly	
a35.	Nesmith, Harry V. Rt. 1, Box 961 Orangeburg 29115	East Camden	R.534-3988
36.	Nicholson, Charles H., Jr. Box 87 Florence 29501	Assoc.-Central	O.662-3218 R.665-4268
37.	Nivens, Cecil Ernie 226 W. Dogwood Dr. Mullins 29574	Mullins Circuit	
38.	Nix, A. Robert 110 Knollcrest Dr. Gaffney 29340	Immanuel-Loree Charge	
39.	Osborne, Billy G. 767 N. Liberty St. Spartanburg 29303	Beaumont	O.585-7295 R.582-6038
40.	Page, Robert C. Box 35 Aynor 29511	Poplar	O.358-6311 R.385-6311
a41.	Parker, Larry Randall P.O. Box 182 Wellford 29385	Stu.-Emory	
42.	Phelps, Kenneth William 759 Front St., Saxon Spartanburg 29301	Attending School	
43.	Privette, Tommy G. Rt. 2, Box 220 Cheraw 29520	Mt. Olivet- Pleasant Grove	R.537-3509
44.	Ransom, Norman P.O. Box 295 St. Stephens 29479	Dorchester Parish	567-2831
45.	Richardson, J. T. P.O. Box 54 Lugoff 29078	Hartsville Circuit	438-1856
46.	Rollins, Barbara Bowen 135 Riley Street Anderson 29621	Asbury-Clark	R.226-3367
47.	Roof, George C. P.O. Box 345 Georgetown 29440	Jamestown	546-6455
48.	Sellers, John Allen 1000 Fortune Florence 29501	Mars Bluff	R.662-0065
a49.	Shuler, William Danny P.O. Box 97 West Union 29696		
50.	Stackhouse, Robert Will	Lamar Circuit	
51.	Tallon, Darwin A. P.O. Box 4 Olar 29843	Olar	
52.	Thomas, Eddie Coker Rt. 2, Box 470-A-1 Hartsville 29550	Bishopville Cir.	R.383-5298

53.	Timmons, W. Gordon P.O. Box 337 Johnsonville 29555	Johnsonville Cir.	O.386-2943 R.386-2943
54.	Tucker, John S. P.O. Box 19 Vaucluse 29850	Chiquola-Donalds	O.663-7976 R.663-7976
55.	Voorhees, John E. 302 Briarcliff Dr. Greenville 29607	Pendleton	235-3006
a56.	Wagner, Alton Lloyd P.O. Box 8 Starr 29684		R.352-6252
57.	Washington, Jack C. Rt. 1, Box 152 A St. Stephen 29479	St. Stephen Parish Stu.-Claflin College	

Retired, Supplies, and Others Serving Churches

	Name and Address	Appointment	Telephone
1.	Adams, Gary Bruce 503 Gilland Ave. Kingstree 29556	Trio	O.354-6155 R.354-6511
2.	Allen, Clyde W. P.O. Box 456 Pacolet 29372	Carlisle	R.474-3530
3.	Anderson, Clyde P.O. Box 99 Mayesville 29104	Rowesville Parish	
a4.	Antley, Marcus	Saxon	
a5.	Ayers, A. W.		
6.	Barrington, James M. 2916 Exmoor St. Columbia 29204	McLeod	R.782-1334
7.	Barton, Luke N. Rt. 1, Box 446 Summerville 29483	Cottageville Parish	R.873-3406
a8.	Becknell, H. Boyd		
a9.	Beckom, Terry Martin 12Ashton St. Seneca 29678	Ann Hope	R.882-3985
10.	Bennekin, J. A. 2206 Fillmore St. Charleston 29405	Bonneau	554-7116
a11.	Bogan, Christopher Box 495 Pacolet Mills 29373	Cherokee Co.-Sardis	
12.	Boozer, M. Evans Rocky Bottom Rd. Star Route Sunset 29685	Salem	R.878-3401
13.	Carter, W. Ralph 906 Union St. Spartanburg 29302	Enoree	O.969-3676 R.585-1996
14.	Chambers, Robert Hatton 13 Ethelridge Dr. Greenville 29609	Augusta Road	

	Name and Address	Appointment	Telephone
a15.	Cooper, J. B.	Bethel-St. Andrew	
16.	Covington, Chesley	Loris Circuit	
17.	Davis, James R.	Lebanon-Mt. Bethel	
18.	Derrick, Melvin E. 266 Tram Rd. Columbia 29210	Beulah	R.772-1332
a19.	Dickens, J. Ashley 1202 Melrose Ave. Florence 29501	Tabernacle	
20.	DuBois, Frederick Grover Cleveland 1001 E. Middleton St. Florence 29501	Wateree Charge	R.669-0414
a21.	Duncan, J. C.	Liberty	
22.	Elliott, P. F.		
a23.	Feagin, Eugene P.O. Box 94 Gramling 29348	Fingerville	
24.	Floyd, Carlisle Sessions P.O. Box 966 Holly Hill 29069	Eutawville-Target	496-5854
25.	Forrester, J. Grady Rt. 2, Hwy No. 14 Greer 29651	Fingerville	
26.	Frierson, R. O. Rt. 1, Box 85 Lynchburg 29080	Assoc.-Shiloh	R.659-2686
27.	Glenn, Samuel Rufus Rt. 1, Jones Rd. Greer 29651	Faith	
28.	Goodson, C. J.		
a29.	Gregory, Larry	Vaucluse	
a30.	Hall, Stacy W.	Union Grove	
31.	Henry, Larry Box 66 Elgin 29045	West Kershaw	R.438-3042
32.	Herbert, R. Bryce 206 East Sprole St. Greenwood 29646	Panola-Mt. Carmel	R.223-0332
a33.	Holler, Adlai C., Sr. 3718 Tomaka Rd. Columbia 29205	Mill Creek	O.776-2750 R.782-2585
a34.	Holt, J. R.		
a35.	Inabinet, James Carsey Box 402 Ruffin 29475	Main Street	562-2307
a36.	Jennings, Charles T.	Ruhamah	
37.	Jones, William Leroy	Colleton Circuit	
38.	Jordan, Benjamin Frank		
39.	Lane, James	North Sumter	
40.	Linder, James Benjamin P.O. Box B Van Wyck 29744	Van Wyck	R.283-6550

	Name and Address	Appointment	Telephone
a41.	Mack, James	Florence East	
a42.	McCoy, Frank	Assoc.-Cross Anchor, Corn., Golightly, Hebran, Tab.	
a43.	McCraw, R. L.		
a44.	McIntyre, Jerry	Bethel-St. Andrew	
45.	Moore, Collie L. 131 Tabor Dr. Columbia 29203	Bluff Rd.	R.786-5253
46.	Newman, Isaiah DeQuincey 2210 Chappelle St. Columbia 29203	West Sumter	252-0085
47.	Owens, James H. 109 Rivers St. Walterboro 29488	Assoc.-Hendersonville	
48.	Pattilo, Urban R. 135 Miles Drive Spartanburg 29301	Asbury Charge	R.583-9097
a49.	Perkins, William	Denmark Parish	
a50.	Pickens, Jerry	Concord	
a51.	Pinckney, Benjamin	Greeleyville Parish	
52.	Poole, Jack Allen Rt. 1 Pelion 29123	Shiloh-Beulah	
a53.	President, S. C.		
54.	Purvis, D. A. Rt. 2, Box 142 Salters 29590	Brookgreen	
a55.	Reed, H. H.		
56.	Reynold, Dan Rt. 2 Pinewood 29125	Jordan	
57.	Ross, Victor Miller 3 21st Street Greer 29651	Brandon	
a58.	Rouse, Luonne	Rowesville Parish	
59.	Sandlin, John L. 4802 Circle Dr. Columbia 29206	St. Luke	O.786-1224 R.782-6440
60.	Session, Jacob	Silas	
61.	Singletary, John Rt. 3, Box 110 E. Lake City 29560	Lake City, Miss.	
62.	Smalls, Isaac Rt. 2, Box 578 Moncks Corner 29461		
63.	Smith, F. C. Rt. 2 Mullins 29574		
64.	Smith, L. W. P.O. Box 116 Hemingway 29554	Union	O.558-3966 R.558-2663
a65.	Stretch, Joseph	Enoch Chapel	
66.	Stroman, Eric D. P.O. Box 246 North 29112	Eutawville	247-2773

	Name and Address	Appointment	Telephone
67.	Thomas, T. B., Jr. 1301 Lawton Dr. Hartsville 29550	Latta Charge	
a68.	Thompson, Crawford 117 Chicora Blvd. Conway 29526	Zoar	
69.	Timmerman, Kenneth	Capers Chapel	
70.	Trammell, James F. 3215 Blossom Street Columbia 29205	Oak Grove	R.256-6088
71.	Watson, James Rt. 2, Box 591 Moncks Corner 29461	Grove Hall	
a72.	Wilkes, Thomas Byars, Sr. 765 Eden Terrace Rock Hill 29730	Shady Grove	R.238-8444
a73.	Williams, Duff		
74.	Woodard, Cellis L. P.O. Box 247 Greeleyville 29056	Greeleyville Charge	R.426-2631
a75.	Wright, William	Assoc.-Rock Hill Parish	

SECTION IV

LAY MEMBERS OF THE ANNUAL CONFERENCE

May 31 - June 3, 1976

(*Signed Credential Cards)

Honorary Member: Col. Roy C. Moore

ANDERSON DISTRICT

CHARGE	LAY MEMBER	RESERVE
Anderson Circuit	Airlida Wideman	*William Turner
Bethel	*Mildred Brown	Inez Johnson
Homeland Park- John Wesley	Lake McClellan	*L. J. Cantrell
Marshall Memorial	*H. K. Davis	Rodney Thomas
Orrville	Jimmy Burdette	*Dot Hayes
St. John	Mrs. James G. Halford	*John Buice
	Ms. Connie Jones	Marsh Fant
	*W. B. Royster	*Ken Daily
New Harmony- Thompson Centennial	*Irvin Cunningham	Troy Harris
Toxaway	*M. C. Goforth	Sara Story
Trinity	*J. O. Madden	J. H. Rash
	*Parker Hall	Susan Yount
	*Mrs. Rachel Timmerman	Hawes Lomas
Bell's	*Mrs. W. D. Davis	Mike Campbell
Belton Charge	Mrs. Annie McCillan	*Mrs. Malinda Johnson
Latimer Memorial	*J. M. H. Clayton	Bob Morgan
Bethesda-Beulah	* Mrs. Irene Cely	Mrs. Evelyn Tripp
Calhoun Falls	*Robert G. Mahon	*Clyde H. Broadwell
Central Charge	*F. E. Kirkley	Mrs. Ruth M. Smith
Clemson	*Bobby J. Skelton	*Dr. Carolyn Briscoe
Clemson	*Dr. Claud Green	Mary O. Rice
Arial-McKissick	*Mrs. Hazel Southerland	Dave McFadden
Easley Charge	*Thomas H. Wright, Jr.	Miss Mary Ann Hendrix
Fairview	*Miss Montz Henderson	W. J. Morgan

CHARGE	LAY MEMBER	RESERVE
First (Easley)	William H. Farr	*Harold Holder, Jr.
North Easley	*Carl Henry	Mrs. C. O. Dorn
St. Andrew-Antioch	Ed Stone	Paul Mullinax
St. Paul	*Mrs. W. D. Gibson	S. D. Chiles
Zion (Easley)	Jim Burnett	Fred Garrett
Ebenezer	*Kenneth Keaton	*Rutledge Martin
Chiquola-Donalds	Mrs. George Leopard	Mrs. W. E. Barmore
Trinity, Honea Path	*Mrs. Elizabeth Anderson	John Sharpe
Bethel, Iva	*S. L. Jones	Wallace Alewine
Liberty-Sharon	*William Burden	Norman Welborn
Lowndesville Charge	Mrs. Marvelle Brickle	*H. A. Carlisle
Oak Hills-Pisgah	Mrs. Lena Horton	Miss Katherine Ross
Pelzer	*Mrs. Bobby Copeland	Mrs. Rosemary Holliday
Pendleton Charge	*Benjamin Webb	*Pearl Lean Agnew
Pendleton	*Ray H. Smith	Clarence E. Hood
Grace, Pickens	*Wesley Voight	Calhoun Hinton
North Pickens Charge	*Roger Gwinn	Ray Nix
Pickens Charge	*Julius M. Thayer	Mrs. Bernice Conley
Piedmont	*T. S. Mullikin	*P. F. Elliott
Sandy Springs-Zion	*B. R. Williams	J. M. Adams
Ann Hope	Charles Owens	R. D. Stevenson
Friendship-Dickson Memorial	Wade Timms	*Mrs. Marie Fowler
Rock Springs	Boone Hardin	(None)
Seneca Circuit	*Mrs. Etoy Alexander	*Allen L. Code, Sr.
St. Mark	*Mrs. J. C. Crews	Mrs. T. Y. Woods
Sharon-Shiloh	Mrs. T. C. Milford	T. C. Milford
Shiloh Station	*Horace Grumbles	Mrs. Sarah Emory
Starr Charge	*Frank Thompson	C. W. Pennington
New Hope	*Preston Hawkins	*Kathy Burden
Union Grove	Clydia Girtman	C. B. Hall
Chicopee, Chicopee Charge	Doug Hunter	Robert Blackwell
Double Springs-Salem, Chicopee Charge	*Forrest Dawson	Henry Page
St. Luke-Zion	*William Earle	*Dr. J. P. Booker
Hopewell Charge	Mrs. Mary Hart	(None)
Westminster	William Smith	Herbert Brown
Grace, Williamston	Mrs. Jack Wilson	Mrs. W. M. Tripp
Williamston Charge	*Robert C. Smith	Connell Jackson
	* * * * *	
District Lay Leader	Bonner B. Brown, Jr.	
District President, UMW	*Dr. Cadolyn Briscoe	
Youth Member	*Gregg Carson	Jennifer Lee
Young Adult Member	Nancy Talbot	

CHARLESTON DISTRICT

CHARGE	LAY MEMBER	RESERVE
Berkeley Circuit	Miss Lydia DuPree	
Bonneau: Bethel	*Mrs. James Gethers	Ms. Shirley Gadsden
Centenary Station	Mr. Alvin White	Mr. Leroy Simmons
Charleston: Aldersgate	*Mr. L. L. Smith	Mr. Marion Holseberg
	*Mrs. L. L. Smith	
Asbury Memorial	*Mr. Louis Chestnut, Sr.	Mr. Paul Gowder
Bethany	Mr. Clyde Speas	
Bethel	*Mr. Marion S. Lewis	Mr. Everette Spell
	Mr. B. Lewis Rushing	Dr. George E. Reves
	Mr. Burton R. Schools	
Centenary	*Judge Richard E. Fields	Mr. Benjamin Bailey
Cherokee Place	*Mr. Harold P. Dickson	Mrs. Eugene Ingram
	Mr. John Z. Carner	Mrs. J. D. Penninger
		*Mrs. E. O. Langley

CHARGE	LAY MEMBER	RESERVE
Cokesbury	*Mr. Joseph C. Hickman	Mr. Hamlet Harris
Epworth	*Mrs. John Ennis	
Folly Beach	*Mrs. Rae M. Strickler	
Francis Brown	Mrs. Betty Washington	*Ms. Sharon Hall
Goose Creek	*Mrs. E. Bert Gosnell	Mr. Homer Thomas
Grace	Mr. Edward A. Ader	Mr. Harry C. Belk
	*Mr. Robert P. Chinnis	
Isle of Palms	*Mrs. Harvey Walters	
Johns Island Parish	*Mr. Willie E. Smith	Ms. Patsy Mungin
John Wesley	*Mr. Dubois Schutt	
	*Mrs. Randall Wright	
	Mr. J. I. Young	
Maryville	*Mrs. Thomasina McPherson	Mr. Bennie Shaw
Midland Park	Mr. Robert Long	*Mr. Claude Murray
Mt. Carmel	Mrs. Salome Oliver	*Ms. Sarah Fordham
Mt. Holly: Joshua	*Mrs. Marion Bryan	Ms. Ruth B. Kelly
Mt. Pleasant: Hibben	*Mr. John M. Dalton	*Mr. Lewis Cauthen, Jr.
	Mr. D. K. Brasington	
North Charleston	*Mr. Harry Brabham	Mrs. Jack Jadgett
	*Mrs. W. L. Vickery	
Old Bethel	*Mrs. Vivian Johnson	
St. Andrews-St. John	*Mr. Charles McMillen	Mrs. O. A. Gilland
St. James	Mr. Otis R. Burbage	*Mr. Nal F. Eller
St. Mark	*Mr. Jim Ratledge	Mr. Rex Connor
Trinity	*Mr. Buist Fanning	Miss Dorothy Bell
Washington-Ladson	*Mr. John Douglas	Mr. Theodore H. Morris
Wesley	Mr. Moses Maxwell	
Cooper River	*Mr. Joe Gibbs	Rev. Clarence Myers
Cross	*Mr. Peter President	
Eadytown	*Mrs. Clarissa Wallace	Mr. Amos Rogers
Eutawville	*Mrs. Alice Pinckney	Miss Martha Mae Geathers
Jamestown	Mrs. Harley Thomas	Mrs. Arnold Fort
McClellanville	Mrs. F. H. Graham	Mr. W. A. Lofton
Grove Hall	Mr. B. Mack	Mr. William Varner
Moncks Corner	*Mr. Douglas F. Mitchum	Mr. W. A. Watts
Solomon Temple	Mr. A. Augustus Brown	Mr. James Reid
Pinopolis	*Mr. Lee Gill	Mr. Russell Cross, Sr.
Wesley, Pinopolis	*Mrs. C. T. Manigault	*Mrs. Lucille Brown
St. Paul Charge	*Mrs. Leonard Glover	*Mrs. Fred Toms
St. Stephens Charge	*Mrs. Frances Cooper	Mrs. Grace Keller
St. Stephen Parish	*Mrs. Geraldine N. Whitney	*Mrs. M. W. Sumter
St. Thomas	Mr. Elijah Richardson	*Mr. Leroy Wright
Summerville: Bethany	*Mrs. G. S. Way, Jr.	*Miss Alice Jones
	*Mrs. L. B. Williams, Jr.	
	Mr. Larry Hardin	
Stallsville	*Mr. L. M. Atkins, Sr.	Mrs. Frances Soles
Summerville Circuit	*Mrs. Sue Knight	Mrs. Edna Knight
Summerville Parish	*Mr. F. D. Bailey	Mrs. Theresa M. Lemon
	* * * * *	
District Lay Leader	*Mr. John R. Bettis	
District President UMW	*Mrs. Herbert C. Eason	
Youth Lay Member	*Mr. Darryl Simpson	Miss Jill Watson
Young Adult	*Miss Sandra Stryker	Mr. Danny Williams
Conference Lay Leader	*Mr. Harry R. Kent	

COLUMBIA DISTRICT

CHARGE	LAY MEMBER	RESERVE
Batesburg: St. John's	*Ralph Kennedy	Dr. John Parler
Blythewood: Trinity	*Mr. Walter Steadman	Mrs. Jim McLean
Upper Richland	Harold Ballentine	Mrs. Margaret Broome
	*Ashley Taylor	L. S. Blume
Chapin: Chapin	Willis Henry	*Albert McCravey
Columbia:		
Asbury Memorial	*Ron Clauser	J. C. Jones
	*Mrs. June Willson	Fitz Beazley
Bethel	*Thad W. Herbert	Mrs. A. M. Taylor
Bluff Road	*Joseph Wilson, Jr.	
Brookland	*L. P. Shull	John W. Ashe
Cayce	D. L. Wicker	*C. A. Lowrimore
	Mrs. J. C. Hall	Emory F. Williams
College Place	*Dr. J. H. Noland	Mrs. J. T. Lightsey
	Miss Helen Bloodworth	*Carlisle Reed
Epworth Mem.	*J. W. Patrick	J. Tom Williams
Fair Lawn	*Steve Lomas	Harry Collins
Francis Burns	Margaret McNeely	*Albert W. Waymer
Green Street	*Mrs. Marilyn C. Rawlinson	Miss Linda Lamb
Lebanon-McLeod	C. B. Boyne	Jack Yelton
Main Street	*Robert W. Bailey	Charles F. Williams
	*Edna Roberts	*Mable Wilson
Mill Creek	*B. J. Stanek	Jerry T. Poston
Mt. Hebron	*Davis Hook	Craighton Shull
Pisgah-Mt. Pleasant	J. S. Lomas, Jr.	*Fred Harmon
Platt Springs	*Leland Wood	Mrs. William R. Geddings
Rehoboth	Alton Carnes	J. B. Smith
St. James	*Lisle S. Mitchell	Kay Edwards
St. John-Shady Grove	*Adam Derrick	Thelbert Bouknight
St. Luke's	*Doy Deaton	Leon Tobias
St. Mark	Mrs. R. E. Broome	*Mrs. John B. Maxey
Shandon	*Dr. J. C. Holler	*Charles Aull
	*Mrs. Geo. N. Burnett	Don Clary
	*Earl Kightlinger	Stanley Walker
	*Donald L. Clary	Crawford Foy
	*Miss Frances Tompkins	H. H. Crosswell
	*Miss Kathy Allen	
Shiloh-Beulah	*Ray Sawyer	*Jackie Furtick
Suber Marshall Mem.	Mrs. Nelle Byrd	*Robert Peak
Trenholm Road	*Paul Brafford	Joseph R. Chandler
	*Miss Susan Spruiell	Mrs. Olin Pugh
Trinity	*Mrs. J. Q. Tuck	*Mrs. Joe Chandler
Virginia Wingard Mem.	*Frank Lineberger	Mrs. Frances Jones
	*Harry Hopkins	Thomas L. Durgin
Washington Street	*Doris Chambers	Dean Sinclair
	*Albert L. Moses	Frank Trotter
	*William B. Moore	Ned L. Threatt
	*Dr. Robert L. Beamer	*Mrs. Harry T. Huffman
	Miss Ellen McDowell	
Wesley	*F. C. Brandyburg	J. L. Hope
Wesley Mem.	*Mr. W. H. Jeanes	Mr. W. Ray Johnson
	*Mrs. W. H. Jeanes	Mrs. W. Ray Johnson
Whaley Street	*Deaver Giles	James Rucker
Windsor	*Ms. G. A. Key	J. H. Latham
Elgin: West Kershaw	E. T. Bowen	Jack Smith
Fairfield Circuit	*C. E. Leitner	Dr. LeRoy McMeekin
Gilbert: Beulah	*Edward Kelly	Hampton Price
Gilbert	*R. L. Grigsby	A. L. Harmon, Sr.
Pond Branch-Shiloh	Mrs. Belle Reeder	Dr. A. M. Moseley

CHARGE	LAY MEMBER	RESERVE
Irmo: Salem	*Dwight Lancaster	Mrs. Marie Dummett
Union	*Herbert Hames	W. L. Price, Jr.
	*Mrs. Herbert Hames	J L. King, Jr.
Leesille	*Shuford Shull	Dr. K. B. Baker
Lexington:		Charles G. Taylor, Sr.
Boiling Springs	*Samuel H. Barefoot	
Lexington	*Sam A. George	*Mrs. Sam A. George
Mt. Horeb	*Mrs. Coleman Jeffcoat	Harry Jeffcoat
Red Bank	*Mrs. Dessie Smith	Gerald Tanner
Pelion	*Tommy Dean Jackson	Quitman Roof
Pomaria: Caper's Chapel-New Hope	Lamar Haltiwanger	*Donnit Graham
Mt. Pleasant	*Miss Cindy Kibler	Homer Crooks
Prosperity	M. P. Connelly	Dan Hamm, III
Ridge Spring	*C. N. Church	J. C. Asbill
Saluda: Bethany	*Harvey Gibson	Mark Duffie
Butler Circuit	*Bernard Black	Gary Griffith
St. Paul	*Mr. Toni Smith	Joel Taylor
Saluda Circuit	*Mrs. Laura Gregory	Jess Tolbert
Swansea	*Mrs. Fred Laman	Mrs. E. F. Hoover
	* * * * *	
Youth Member	*Miss Karen Hubbard	Miss Lori Pertl
Young Adult	*Robert Shoemake	Miss Mary Nell Smith
District Lay Leader	*R. L. Grigsby, Jr.	
District President UMW	*Mrs. Lois Burkhalter	
Deaconess:	*Miss Patricia S. Wood	
Consecrated Lay Workers	*Charles A. Hutchins	
	*Miss Nancy Pugh	
	*Fletcher Carter	
	*Miss Helen Sue Thrift	

FLORENCE DISTRICT

CHARGE	LAY MEMBER	RESERVE
Trinity-Andrews	*Mrs. S. Floyd Mears	Mrs. Scott Tisdale
Bethesda-St. Mary	*Mr. W. J. McFadden	Mr. Martin Cunningham
Bethlehem-Salem	*Joe Poston	Billy Hearn
		Elbert Evans
Cades-Cameron	*Emogene McClary	
Hebron Charge	None	None
Cades Parish	*Mose Cooper	Mrs. Eady F. Cooper
Coward	*Laurie Parrott, Jr.	W. C. Ham
	*J. Mitchell Reames	C. S. Cornell
	*Ebbie L. Shaw	A. L. McCollum
	*C. L. Bigelow	Murry Thigpen
	*Mrs. Charles N. Ingram	Mrs. Lester Bellamy
	*Mrs. M. L. Meadors	
Cumberland	*James W. Harrington	Joseph Heyward
Dawsey	*Charles Stack	W. C. Devane
Florence East	*Lewis Benjamin	Freddie Hines
Highland Park	Mrs. Jerry Langston	Mrs. Jessie Ham
Pisgah	*Mrs. W. W. McCall, Sr.	Mrs. Marion Hoffmeyer
Quinby	*Mrs. Miriam G. Culberson	
St. Paul, Florence	*E. Lee Morgan	Leon Hughes
Greeleyille-Lane	Mrs. L. G. Mishoe	*R. E. Allen
Greeleyville Parish	*Mrs. Frances Singleton	Mr. Burley Joe
First, Hemingway	*Mrs. Enid Cockfield	*Mrs. Inez Galloway
Hemingway Circuit	*Melvin Bishop	Mrs. Melvin Bishop
Johnsonville	*Wilson Hardee	James Carroway
		Robert Cushman
Johnsonville Circuit	Mr. Mayford Altman	Charles DuBose
Jordan Charge	None	None
Kingstree	*Mrs. F. W. Thomas	Guy Godwin

CHARGE	LAY MEMBER	RESERVE
Kingstree Circuit	S. W. Guerry	Ruie Brown
Kingstree East	Odeather Smith	Linda Scott
Kingstree Parish	*Elijah Williams	Friday Cooper
Mt. Zion, Kingstree	*Julius Fulton	J. M. McAlister
Williamsburg Circuit	*Mrs. Josephene Nesmith	Edward Cooper
Lake City	Heyward L. King, Sr.	*Mrs. Carolyn Stewart
Lake City Circuit	None	None
Lake City Parish	*Mrs. Annie M. Speights	Mrs. Earline Harrison
Lake Point Mission	Johnny Singletary	Estella Singletary
Lewis Chapel-Zoar	*Mrs. Donald Barrett	Mrs. F. L. Johnson
Lynchburg	*Mrs. Louise E. Kimrey	Mrs. Nell Player
Lynchburg Parish	*Monroe Friday	Robert McDonald
Manning	Mrs. Frank Burris	Mrs. James Gamble
Liberty-Friendship	*Mrs. D. E. Cameron	Mrs. Michie McCaskill
Mars Bluff	*John Wilson	
Mt. Vernon	*Ronald Easler	Mrs. Ronald Easler
New Zion	None	None
Olanta	*Kate O. Thomason	Jane Rush
Pamplico	*Ray W. Coleman	Thomas L. McDonald
Pinewood	Mrs. Carolyn Reynolds	*Mrs. Ida Culler
St. Paul-St. Michael	Oree Tisdale	Litrage McClary
Scranton	Miss Maud McClam	*Bob Brown
Shiloh	Mrs. Eloise Keels	*Richard Dickey
Summerton	*W. Cantey Sprott	James T. Darby, Jr.
Tabernacle	Mrs. Earl James	Mrs. J. C. Prosser
		Mrs. Mary Parker
Timmonsville-Salem	*W. Boyd Carmichael	Mrs. Barbara Brunson
Timmonsville-Syracuse	*Mrs. Louise Campbell	S. E. DuBose
Trio	Pete Moore	Victor Rowell
Turbeville	*Garland Baxley	J. W. Green
Union-Elam	None	None
Gourdine's Chapel	None	None
New Good Hope	Mrs. Freddie Elliott	Mr. Dalmar Carter
	* * * * *	
Youth	*Scott Moore	*Reginald Boone
Young Adult	*Miss Jennie C. James	
District Lay Leader	Richard Cook	
District President UMW	Mrs. F. N. Culler	
Deaconess	Mrs. Olene Civils	
Lay Worker	Mrs. B. C. Rouse	

GREENVILLE DISTRICT

CHARGE	LAY MEMBER	RESERVE
Dials-Shiloh	*Mr. D. F. Gentry	Mr. James Rumfelt
Trinity, Fountain Inn	*Mr. Paul E. Gault	Mr. Wm. P. Phillips
Gray Court-Trinity	*Mrs. W. C. Johnson	Mr. E. J. Evatt
Green Pond-Hopewell	*Mrs. Josie Curry	Mr. Ernest Rodgers
Aldersgate	*Mrs. R. H. Hydrick	Mr. Alton Durham
Arrington	Mr. Tracey Epps	Mr. Timmy Owings
Augusta Road	*Mrs. J. D. Huff	Mrs. John Ridgeway
Berea Friendship	Mrs. Charlotte Newton	Mr. Frank Pierson
Bethel-Woodside	Mr. Dewey Quinn	*Mr. Ralph Greene
Bethel-St. Andrew	*Mrs. J. S. Rosemond	Mr. Oliver Brown
Buncombe Street	*Mrs. H. G. Hendrix	Mr. James Miles
	*Mr. John R. Terry, Jr.	Ed Holford
Christ-Holroyd	*Sen. Richard Riley	*Mrs. James Giles
	C. B. Hutchison	*Ms. Anita Hutchins
Dunean-Brandon	Bill Pace	*Ms. Brenda Johnson
	*C. L. Peake	*C. H. Morgan
Francis Asbury	*Calvin Barr	*Danny Barr
	*Fred Butler	Mrs. W. R. Hudson

CHARGE	LAY MEMBER	RESERVE
John Wesley	*Mrs. Johnnie M. Wallace	Mrs. Virginia Peterson
Laurens Rd.-St. John	*C. H. Bradburn	J. L. Dilleshaw
Lee Road	*Mrs. Leland Lowery	*Mr. Massey Hoffmeyer
McBee	Mrs. Louise N. Chappell	*Miss Anne Hendrix
Minus Chapel-		Miss Gertrude McGee
Wesley Chapel	*Mrs. Iola Wilson	
Monaghan-Poe	*M. F. Evatt	C. H. Campbell
Mt. Zion	*Ms. Lois Rogers	Ms. Bessie McDaniel
N. Greenville	*Mrs. Gail McBee	Mr. Regian King
Northside	Ms. Evangeline Watson	*Monroe Turner
Piedmont Park	*Mrs. J. M. Dean	S. W. Simonton
South Greenville	Mrs. Mamie Jackson	*Mr. Elliott Dirton
		Mrs. Louise Smith
St. Mark	Mrs. A. A. Broadnax	*Mr. Jamin Huggin
St. Matthew	*Harry Dent	Mrs. H. S. Howie
St. Mark-St. Matthew	*Ms. Eleanor Smith	Henry Greer
St. Paul	*J. B. Loyless	Miss Wilhelmina Hackey
Salem	*Don Lynn	Bob Burns
Stephenson Mem.	Miss Grace Greer	Ben Robertson
Trinity	*Dr. J. R. Owings	Eugene Martin
	*S. R. Glenn, Jr.	Jack Patterson
Triune	*N. P. Robinson	Frank Gibson
Apalache	Mrs. Karen Padgett	Larry Belue
Concord	*Clyde Brewton	J. W. Moore
Faith	*Marvin Lark	Wayne Rhodes
Few's Chapel	*Ms. Mabel Jones	William Hawkins
Grace, Greer	Mrs. Jones Clement	Mrs. Byrd Hester
Greer Circuit	*Ms. Doris Broadus	Ms. Betty Drummonds
Liberty	W. A. Herman	Mrs. Bertha Vaughan
Liberty Hill-Ebenezer	*Mrs. Leroy Hendricks	*Harry Christopher
Memorial	*W. H. Botts	David Duncan
Mt. View	*Guy Barnette	Mrs. Charles McLees
Sharon	*Leroy Melton	Mrs. Henrietta Cox
Victor	*S. V. Wilson	N. R. Wilson
Wood's Chapel	*Mrs. Clara Wood	Lawrence Waddell
Zoar, Greer	*Claude Powell	J. Burnette Howell
Mauldin	*Ms. Anne Goodson	George Johnson
Owens-Bramlett	Mrs. Maude B. Stone	
Bethel, Simp.	*Ms. Catherine Watson	Mr. Toy Burdette
Simpsonville	*Judson Jacks	Jeff Richardson
Slater-Renfrew	Mrs. H. S. Falls	*Mrs. M. T. Henderson
Travelers Rest-		
Jackson Grove	*Mrs. Madeleine Hunt	Lewis Lockaby
	* * * * *	
Youth	*Miss Dianne V.	
	Drummond	Miss Evelyn Griffin
Young Adult	Jimmy Kelly	
District Lay Leader	*Bill Rogers	*Mrs. Margaret Hawkins
District President		
UMW	Mrs. Doris Fisher	
Deaconess	*Ms. Jolyn Petit	

GREENWOOD DISTRICT

CHARGE	LAY MEMBER	RESERVE
Abbeville: Grace	*Putnam Clark	Capt. Joe Brubaker
Main Street	*Tom Miller	*C. D. Agan
Bath-Clearwater	*Mrs. Cornelia Lowe	Mrs. Cordelia Crenshaw
Belvedere	Robert L. Hollins	*Mrs. W. G. Smith, Jr.
Bailey Memorial-		
Sandy Springs	Mrs. Mary Snelgrove	Floyd Norwood
Broad Street		Herman Jackson

CHARGE	LAY MEMBER	RESERVE
Edgefield	*Sam Slade	Tom Greneker
Graniteville: St. John	*Mrs. Ronnie Thompson	Mrs. Charles Peters
Bethlehem-Cokesbury	*Herbert Watkins	George McKinney
Galloway Mem.	*Mrs. Ruth Edmonds	Mrs. Earline Harvey
Greenwood-Ninety-Six	*Mrs. Laloree Collins	Benj. J. Sanders, Jr.
Harris	M. L. Tolbert	*Mrs. Gertrude Reeves
Lowell Street	*Mrs. C. C. Davis	J. H. Franklin
Lupo-Mem.-Ebenezer	*Columbus H. Coker	Jesse L. Cann
Main Street	*Dr. Hayden Iglehart	Joe Gallegly
	*Mrs. John M. Younginer	Dan Hammett
	*Joe E. Adams, Jr.	Ken Young
Mathews	*Judge Francis Nicholson	*Mrs. Casper Wiggins
Mt. Lebanon-Kinards	*Miss Mae Daniel	Mrs. Grace Smith
Panola-Mt. Carmel	*Jack Greenway	E. A. Hagen
Rehoboth-Bethel	*Mrs. Nell Langley	Ray Riddle
St. Mark	*Mrs. Marvin Timmerman	Mrs. R. Bryce Herbert
Tranquil	*Luke Harrelson	Charles Park
Joanna: Epworth	*Herbert R. Anderson, Sr.	Rutledge H. Hammond
Johnson-Harmony	*W. W. Niver, Jr.	H. Hack Prater
Kinards	Chalmers Shields	William Herlong
Langley	*E. C. DeVore	
Laurens: Central	Lillian Mitchell	Claire Weeks
First	*George Russell	Charlie Byrd
Laurens Charge	*D. F. Patterson	*Ansel Garrett
St. James	*David Smith	Ms. Mary Arnold
McCormick	*Bob Dominick	Jack Pitts
Newberry: Central	*C. L. Greene	W. W. Keown
Epting Memorial	Henry F. Mills	*R. Wright Cannon
Lewis Memorial	*Robert P. Bickley	W. L. Hancock
Newberry Circuit	*Bobby Taylor	Mrs. Helen Gillam
O'Neal Street	Henry D. Cromer	Owens Holmes
Trinity	*Dewey Kinard	R. E. Beck
Ninety-Six: Cambridge	*Charlie M. Senn	Billy Pitts
St. Paul	*Carl Turner	Otis Porter
N. Augusta: Grace	*W. A. "Bill" Gardner	J. Sidney McNeill
	J. Yates Smith	J. Mal McKibben
	Marion Woods	S. E. Stillwell
	*H. L. Chapin	Fred McDonald
Plum Branch	*Mrs. E. C. Rice, Sr.	Mrs. J. M. Strother
Trenton-McKendree	*Fritz Huiet	Manning McDowell
Vaucluse	*Marvin Walton	Ricky Harris
Ware Shoals: Harmony	*Allen Reid	Roy Simpson
King's Chapel	Miss Gladis Martin	Jack Sullivan
Lebanon-Mt. Bethel	Mrs. Montine Thompson	A. A. Nash
Ware-Shoals-Hodges	*Olin Briggs	Mrs. Harold Martin
Warrenville-Pentecost	*Alvin T. deMedici	David Salter
Waterloo	Mrs. Agnes Clark	Mrs. Belle Henderson
Whitmire	*James Roof	*Mrs. James Leaman
	* * * * *	
Youth	*Mark Senn	
Young Adult	*Miss Rossie Lamar	
President UMM	William G. Smith	
District Lay Leader	Ralph Watkins	
District President UMW	Mrs. W. G. Thompson	

HARTSVILLE DISTRICT

CHARGE	LAY MEMBER	RESERVE
Alcot	Ms. Tessie Dubose	Ms. Betty Tony
Bethune	*P. Lewis Pitts	J. D. McLaurin
Bethlehem	Brownie Williams	A. D. Woodham

CHARGE	LAY MEMBER	RESERVE
Bishopville Circuit	*Willie Hickmon	Miss Peggy Lloyd
St. Matthew Circuit	Mrs. Ruby McKenzie	Mrs. Frances Kelly
Camden	Mrs. Pearl Boswell	*Mrs. Louise W. Reid
Camden Circuit	*Mrs. Linda Hall	Harris Roach
East Camden	*Mrs. Mary Halley	Mrs. M. Engram
Lyttleton Street	*Mrs. Douglas Montgomery	Mrs. W. F. Beckham
	V. K. Williams	*Mrs. Floyd Boykin
	*R. N. Wilhite	
West Camden	Ms. Connie Williams	Johnny Stover
Cheraw Parish	*H. W. White	Robert Powe
First Church, Cheraw	*Mrs. J. B. Barnes	Mrs. W. A. Seel
	*Mrs. E. S. Schumpert	E. S. Schumpert
Mt. Olivet-Pleasant Grove	*Ms. Essie Jacobs	Richard Stafford
Chesterfield Parish	*Mrs. Loretta S. McNeal	Mrs. Alice P. Holback
St. Paul	*W. O. Spencer	*Mrs. Margie Hill
Shiloh-Zoar	*Mrs. Lea Crawford	Raeburn Owen
Chesterfield Coop Parish: Jefferson	*Cletus Kirkley	Jerry Sullivan
Jefferson Parish	Arthur V. Brewer	Charles Clark
		Mrs. Thomasina Boykin
McBee	*Mrs. Gertrude Chavis	Mitchell Baker
Pageland	Lewis Sowell	Mrs. Lewis Sowell
Pageland Parish	Josie Sires	Alvin W. Arnold
		*Wilbert Johnson, Sr.
Zion-Zoar	Mrs. Grace Sanders	Richard Smith
Darlington Circuit	Mrs. Sullie Lane	Bruce Johnson
Darlington Parish	*Mrs. Ethel Butler	Mrs. E. E. Mance
Pine Grove-Epworth	Mrs. James Lambert	*Mrs. Esther Mims
Trinity	*Mrs. William L. Elkin	J. Irvin Pearce
Bethlehem, Hartsville	Glen Howle	Ms. Grace Houston
Centenary	*R. C. Streater, Sr.	Mrs. Lueda Montgomery
Hartsville Circuit	Loren Sutton	Mrs. Cora L. Benjamin
St. Luke	*Lloyd Williams	Dr. Allen R. Slone
Twitty-Hebron	*Mrs. Helen Johnson	Mrs. Martyn Skinner
Wesley	*Dr. Kenneth G. Kuehner	Dr. John C. Richardson
Lamar	*Glenn Dubose	*Mrs. Glenn Dubose
Lamar Circuit	A. L. Howell	Mrs. Barbara Watkins
Lamar-Ebenezer	*Miss Mattie Damon	Elijah W. Davis
St. John, Lugoff	*Mrs. Della Brand	Mrs. Henrietta Harris
Wateree	*Henry Mitchell	Mrs. Ruth Patterson
Lydia	W. Boyd Copeland	Howard D. Kelley
Mechanicsville	*Ms. Annie M. McMillian	Ms. Terrolyn Cook
Bethel, Oswego	*James R. Bradham	W. H. McCoy, Sr.
Oswego Circuit	*Ms. Ella Mae Colclough	Mrs. Bernice McDuffie
		Mrs. Sarah Moses
Remember-St. John	*Mrs. Eunice McLeod	Mrs. Martha Shaw
		Harold Hancock
Ruby	*Mrs. JoAnn Teal	Harlie Boan
		Mrs. Shirley Smith
	*Mrs. Carolyn Edwards	Ms. Helen Bruner
	*Mrs. Mary Plowden	*Ms. Patricia McCrary
Emmanuel	*St. Clair Robinson	Mrs. Lucile Evans
North Sumter	*Mrs. G. S. White	Milton A. Porter
St. James	Mrs. Susan Harrison	*Ms. Mary Ann Johnson
St. John-Dalzell	*Wyatt McElveen	Ben Folk

CHARGE	LAY MEMBER	RESERVE
St. Mark's	*Glen Sharp	'Henry Bynum
	*Sam Mitchell	Mrs. Lester Allen
	*J. C. McDuffie, Jr.,	*Mrs. W. E. Bynum, Jr.
		Mrs. E. C. Stroman
		Stan Brading
West Sumter	*Ms. Frances Hill	Mrs. Helen Nelson
St. Luke Mission	L. E. Buckner	Johnny McDowell
	* * * * *	
Youth	Miss Diane Wood	
Young Adult	*Paul Wood	
Deaconesses	*Carlene Triplett	
	*Barbara Brooks	
	*Willa M. Tische	
	*Barbara Boultinghouse	
Pres. CCYM	*Miss Juana Spears	

MARION DISTRICT

CHARGE	LAY MEMBER	RESERVE
Aynor	Talbert Johnson	A. L. Koon
Bennettsville, First	*Fred Mount	Mrs. Curtis Odom
	*Mr. W. L. Kinney, Sr.	
Bennettsville Circuit	Mrs. Fannie Caulk	Miss Josie Bennett
Bennettsville Circuit	*Morris Harrington	Marvin Strong, Jr.
Bennettsville Parish	*Miss Annie L. Johnson	Mrs. Mable Zimmerman
Berea	*Arnold Locklear	Maston Driggers
Bethel-Ebenezer	*J. Leonard Poston	Julian McQueen
Blenheim	*George Smith	W. H. Dailey
Buckville	Randall Goff	Andy Causey
Brookgreen	*Roscoe Carr	Mrs. G. L. Johnson
Centenary Charge	Guy Davis	Dayton Swintz
Clio, Trinity	*Col. Edwin Allen	
Conway, First	*O. C. Crenshaw	Mrs. O. C. Crenshaw
Conway, Trinity	*M. T. Coleman	E. A. Dorman
Dillon, Main St.	*R. A. Braddy	T. L. Bradfield
Dillon Parish	*Miss Bettye R. Kenny	Mrs. Flora C. Bethea
Duncan Memorial	*Mrs. Harry H. Cotton	*Mrs. Esther S. Avant
	Mrs. Gary Plyer	Mrs. W. R. Chandler
Floydale, Mt. Andrew	Earl Jackson	Dick Reaves
Herbert Memorial	*Mrs. E. E. Swann, Sr.	Mrs. Annie Lou Mozley
Lakeside Charge	*J. A. Driggers	Mable Hudgins
Lake View Charge	Cyril Rozier	J. D. Ray
Latta, First	*Miss Anna Margaret Williams	Patrick Henry, Jr.
Latta Charge	*Walter Tart	James E. Williams, Jr.
Little River Charge	T. V. Bessent	Mrs. C. C. Chandler
Little Rock Parish	D. C. McRae	*Mrs. Mable Manning
	L. C. McInnis	
Loris, First	Walter Taylor	Thomas W. Stanley
Loris Charge	*Mrs. Ada Hodges	*Leon Milligan
Marion, First	*M. C. Woods, Jr.	Charles J. Bethea, Jr.
	*Carlisle Roberts	Louis A. Pittman
Marion Parish	*William McNeil	Estelle Crawford
Marlboro Circuit	*Mrs. Iva English	Mrs. Clemson Kimrey
McColl, Main St.	Mrs. Margaret Tysinger	*Gordon Fletcher, Jr.
Mullins, Macedonia	*Bobby Suggs	Jack Stalvey
Mullins Charge	*Mrs. Hettie M. Robinson	Mrs. Joanne Stackhouse
Mullins Circuit	Miss Sarah Gardner	*Kathy Rouse
Murrells Inlet	*Mrs. George L. Barr	

CHARGE	LAY MEMBER	RESERVE
Myrtle Beach, First	*James Gardner	
	*P. G. Winstead	Mrs. Alice Howell
	*James Creel	Mr. Rowan Crews
Nichols	*Mrs. E. B. Ayres	B. W. McDaniel
North Myrtle Beach, Trinity	*Mrs. Eatofel Thompson	Miss Lena Taylor
Oakland	*T. M. Kennedy	Edd Campbell
Pine Grove	*J. W. Lytch	Robt. H. Stillwell, Sr.
Pisgah-Rehoboth	*Carl Hardwick	Milton Perritt
Popular-Brown Swamp	Mrs. Joe H. Sawyer	Mrs. Lee Jones
Sellers Mission	Eva M. Campbell	Bevelyn J. Campbell
Tatum Charge	*Herbert Washington	John W. David
Surfside	*Bill Elliott	*Chris Ray
Tatum-Hebron	*Frank Karneckis	James W. Easterling
Waccamaw	*Alvin R. Pollard	George Davis
Tranquil-Center	*Mrs. Harvey Collins	Mrs. S. D. McMillan
Wayne	*Hartwell Swails	Franklin Ward
Zoan	*Dan Strickland	Mrs. Louise Strickland
	* * * * *	
Youth	Paul Patrick	
Young Adult	*Wally Dixon	
Deaconess	Miss Sarah Bennett	
District Lay Leader	*J. C. Hipp	
President UMW	*Mrs. Theo M. Thomas	

ORANGEBURG DISTRICT

CHARGE	LAY MEMBER	RESERVE
Aiken: St. John	*H. B. Blanton	J. B. Nwman
	*Mrs. B. J. Fowler	Mrs. E. M. Roberts
	*O. T. Kelly	C. D. Musick
	*Mrs. R. B. Syphrit	H. L. Burdette
	Donald Leader	
Aiken: Wesley	*Miss Thelma Estes	'Miss Hanna Cave
Charles Wesley-Trinity	*Hubert Spivey	George Dominick
Bamberg Circuit	Mrs. Pauline B. Abel	Mrs. Willie C. Nimmons
Bamberg Parish	Willie M. Hazel	Eugene Murdock
Bamberg: Main Street	Lloyd Holloway	Robert Patrick
Bamberg: Trinity	*M. M. Clinkscales	Dr. M. C. Watson
Barnwell	Joe Wilder	*Sam Clardy
Bowman	*Timrod Austin	A. B. Gramling
Bowman: Pineville	Ms. Wilhemina Bryant	Ms. Deborah Williams
Branchville	*Cecil Williams	Ms. Margurit Grupy
Cameron	*Lewis Ulmer	Mrs. Mary Felder
Denmark: Bethel Park	*Joe Parker	Mrs. B. W. Rushton
Denmark Parish	C. V. Lebby, Sr.	Ms. Sarah Dyches
Edisto	*Mrs. R. R. Thomas, Jr.	Elbert Houck
Edisto Fork	*Ms. Lonnie M. Blakeney	Willie D. Briggman
Ehrhardt	*P. E. Smoak	McGhee Fralix
Ehrhardt Circuit	*Ms Christine Wright	Ms. Janice Gothie
Elloree	*Mr. Marion Cherry	Cecil Smoak
Eutawville	*Guy Sanders	Rembert Griffin
Holly Hill	Z. Dale Wright	
Jackson	*C. H. Cofer	E. E. Steed
New Ellenton	*L. A. Morris	Hugh Boyd
New Light	*Mrs. Bernice Montgomery	Ms. Mary Tobin
North' Limestone	*Edgar L. Culler	Mrs. J. Etheredge, Jr.
North Charge	*Theodore R. Johnson	Ms. Annie M. Jamison
Norway	*Charlie Fanning	Roger Hutto

CHARGE	LAY MEMBER	RESERVE
Olar	*Wyman Crapps	B. T. Huggins
Orange Circuit	*Bruce Rucker	
Orangeburg: St. Andrews	*Ray Masneri	*Mrs. Harry Wannamaker
Orangeburg: St. Paul	*H. M. McLeod	
	*Mr. Walter L. O'Cain	Mrs. Mouzon Whetsell
	C. H. Wannamaker	Ken Stovell
		Phil Dubose
Orangeburg: Trinity	*S. T. Middleton	Miss Cynthia Ferguson
North Orangeburg	*Joseph I. Boyd	*Mrs. Mozell A. Mack
Orangeburg Circuit	*Mrs. Elvira Sistrunk	Mrs. Luellen Murph
Providence	*M. Boyd Dantzler	F. A. Crawford
Rowesville Circuit	R. L. Fairey, Jr.	Sinkler Boone
Rowesville Parish	*Miss Lillie Bowman	Lonnie Seabrooks
St. Matthews	*Mrs. Leila Mack	Rev. Arthur Ayers
St. Matthews Circuit	*Marvin Pound	*T. M. Nelson
Springfild Charg	C. O. Bonnette	*Ira Tindall
Springfield Parish	*Ms. Betty A. James	Ms. Betty L. Brown
Target	*Harold Knight	Jack Hutto
Wagener	Jack Walling	*Ms. Jane Corbett
Williston	*Mrs. Millie Hardison	J. Norman Folk, Jr.
	* * * * *	
Youth	*Miss Janice McCollom	Miss Amanda Thomas
Young Adult	Miss Patsy Flowers	Ms. Ann Huff
President, UMW	*Mrs. T. C. Moss	
District Lay Leader	*Ray Masneri	

ROCK HILL DISTRICT

CHARGE	LAY MEMBER	RESERVE
Chester	*E. K. Hardin	T. C. McCrorey
Chester Circuit	Lib Cooper	Marie Gregory
Harmony-Bethel	*Ella Marie Hefley	Henry A. Ferguson
Wesley Memorial	*Annie Lathrop	Grace Hendrix
Clover	*Webster Bratton	Wilbur H. Wright
First Church, Clover	*David Bodie, Sr.	*Harold Biggerstaff
Fort Lawn	Bobby Miller	*C. Belton Gwin
Philadelphia	*John McDade	Lester Strickland
Pleasant Hill	*Olin Yarborough	Herbert Carrouth
Hickory Grove	*Mrs. James C. Vaught	W. B. Wilkerson
Asbury	Sammy Chamberlain	*Marvin Gibson
Mt. Deaborn	James W. Dye	*Ephraim Jackson
Heath Springs	C. K. Bridges	E. W. Young, Jr.
Shady Grove	*Miss Helen Latham	Mrs. Winabee L. Burke
Kershaw	*Henry Bagett	James McDowell
Buford	*E. J. Taylor	Mazie Carnes
Good Shepherd	*Marvin Horton	Art B. Maness
First Church, Lancaster	*L. E. Hagins	*W. A. Westmoreland
	H. N. Cannon	*Dr. G. T. Myers
Hopewell	*Mrs. Spencer Robinson	Carlyle Steele
Grace	Charles Walters	Joe Gamble
Lynnwood-Trinity	*Ray Ackerman	J. W. Watts
St. Luke	*Cecil Cauthen	R. H. Collins
Zion	*Keith Stacks	Bill Threatt
Lando	Mildred Hyatt	*James Sanders
Lovely Lane	*Mrs. Robert D. Wilson	W. P. Leaphart
Adnah-Antioch	*Sarah Davenport	H. D. Dunlap
Aldersgate-India Hook	*Mrs. Martha Rast	Steve Rast
Bethel	*Mrs. Kenneth Bailey	Ben Lansel
Epworth	*Ormand Jones	R. B. Carter
Friendship-Catawba	*James Ransom	Rufus Gaulden
Main Street	*R. M. Branham	Clyde Herron

CHARGE	LAY MEMBER	RESERVE
Mt. Holly	*Marshall White, Jr.	Roy D. Corn
Rock Hill Charge	*Mrs. Equator McCoy	
St. John's	*J. Emmett Jerome	
	*Mrs. Haynes Pryor	
	*Ms. Jeanette Anderson	
	*Jesse Sturgis	
Woodland	*Lucile Huggin	Thelma Shuler
Sharon Circuit	Roy Curry	*Wayne Sandifer
Van Wyck	*J. E. Thompson	Harry Thomas
First Church, Winnsboro	*W. C. Hayes	J. E. Sullivan
Gordon-Memorial		
Greenbrier	*Grady Mincey	*Sam Peak
King Mt. Chapel	*Miles M. Currance	Jackie Hicks
Trinity-York	Ms. Martha Bridges	*Mrs. Carl Howard
York-St. James	*Stanley Wright	*Ms. Ernestine Wright
Fort Mill	*Wes Murphy	*Geo. Rhinehardt III
	* * * * *	
Youth	Mary Collier	
Young Adult	Diana Jackson	
District Lay Leader	*Spencer Robinson	
President UMW	*Mrs. James Lasley	
Deaconess	Miss Sarah Kee	

SPARTANBURG DISTRICT

CHARGE	LAY MEMBER	RESERVE
Asbury, Gaffney	Leon Norton	None
Mesopotamis	None	Mrs. Johnston Lee
New Zion		*Bill Hughes
St. John	Robert D. Wylie, Jr.	
Buford Street	Walter Ridgeway	John Timmerman
Albert Chapel		Bernard Smith
Dunton Chapel	G. B. Littlejohn	
Limestone Street	*Mrs. Regina S. Black	Hoyt Seigler
Sardis, Gaffney		
Trinity, Gaffney	Mrs. James LeCroy	Mrs. Winfred Hyatt
Gethsemane	Mrs. Lloyd Tindall	Mrs. E. Y. Sprouse
Arcadia	*Walter Stephenson	Walter Miller
Beaumont	*Mrs. Velma Whitlock	*Bynum McCravy
Ben Avon	P. H. Teaster	Raymond Prince
Bethel, Spartanburg	*Mrs. Stuart W. Collin	*Herbert Hucks, Jr.
	*Myles W. Whitlock, Sr.	*W. Edward Dickerson
	*Hobert W. Hammond	Marion R. Griffin
	Mrs. T. H. Galt	Wm. R. Sinclair
Campobello	Frank Clinton	David Edwards
Cannon's	*Mrs. Mary Lane Keller	Mrs. Jane Ruttle
Central	Mrs. Dwight Patterson	*Judson McCaleb
	*Dr. Lewis Jones	*Ed Munch
Chesnee	*Mrs. Hubert H. Smith	
Trinity, Chesnee		C. E. Edwards
Chesnee Parish:		
Brown's Chapel		Bradford Mayes
Gaffney Chapel	None	None
Sardis, Chesnee	Thomas Black	James W. Black
Christ	*J. G. Womack	J. B. Solesbee
Cornelius	*Ruth Ernhardt	Mrs. Quida George
Asbury, Pacolet	Mrs. Louvenia Rice	
Allen Chapel	*Odell Gist	
Pleasant View	*E. W. Brown	
Sims Chapel	Mrs. Margaret Mitchell	

CHARGE	LAY MEMBER	RESERVE
Salem	*Howard Clarkson	Charles A. Potter
Cross Anchor		
Trinity, C. A.	Mrs. Joe Waldrep	*Hubert Waldrep
Yarboroughs		
Drayton	*Larry Moore	Bryson Baily
Duncan	*M. J. Hendrix	Paul Vaugh
Rock Hill		
Wesley		
Duncan Memorial	*Louise Spratt	C. D. Pruitt
El Bethel	*Mrs. Margaret Petty	*Walter Forrester
Enoree	Paul Whitmore	*Hugh S. McCarley
Fairmont	Mrs. Tommy Millwood	Mrs. Virginia Tillotson
Fingerville	*Eugene Feagin	Mrs. B. G. Radford
Glendale	*Ernest Alley	W. D. Murray
Golightly	*John Ruff	John Fowler
Gramling	*Mrs. Marion Gramling	Henry Gramling
Gravely Memorial	*D. W. Breedlove	Leroy Foster
Hebron	Baxter Stribling	Pearl Stribling
Inman	*Clyde Correll	*H. T. Edwards
Aldersgate	Charles Fox	*Miss Wilma Miskelly
Emmanuel	*Troy Dixon	T. G. McAbee
Elloree	T. G. McAbee	
Landrum	*Harold Joye	
Cherokee Springs		
Liberty	*Nelson Smith	Brian Benjamin
Lyman	*Grady S. Brooks, Sr.	Everette Hensley
Montgomery Mem.	*J. C. Trent	Morris W. White
Pacolet	*Reid McBride	Mrs. Julia Hyatt
White Stone	(same as Pacolet)	(Same as Pacolet)
Saxon	*Mrs. Tolla Belle West	Miss Sarah Hunt
Silver Hill	*Mrs. Nancy Davis	
St. Andrews	Earl Nease, Sr.	Viola Griffin
St. James	*Sloan Kinnebrew	Dr. Curtis Bell
St. Luke	Wilbur H. Reames	*Don Crosby
St. Mark	*S. A. Moseley	Paul Dearybury
St. Paul	*Charles Grant	*Richard Murphy
	*Mrs. James Strickler	Donald Wright
Startex	*Mrs. Ralph Johnson	J. W. Knight
Tabernacle	J. L. Roper	Mrs. Lilly Leake
Trinity, Spartanburg	*Mrs. W. W. Hull	*R. A. Moore
	*Mrs. A. S. Jolly III	S. Layton Pettit
Glen View	*Barry A. Glenn	
Florence Chapel		Sam Ballenger
Whitney	*J. D. Williams	John Caldwell
Emma Gray Mem.	*Herbert Hall	Lamar Lanford
Grace		Houston Caldwell
Patterson Chapel	Mrs. Polly Curry	
Bethel, Union	*Sam Turner	F. S. Glass
Boganville	*Mrs. Jean W. Stevens	Mrs. Mary Sue Keith
Buffalo	A. B. Fleming	*Ernest Farr
Carlisle	Mrs. C. A. Jeter	C. A. Jeter
Duncan Acres	*Charles C. Cooksey	Mrs. Evelyn Parks
Grace	Harold W. Simmons	*Arthur F. Cooksey
Jonesville-New Hope	Earl Adams	
Bethlehem-Foster's Chapel	Randy Medford	Albert Buice
Lockhart-Wesley Chapel	*Mrs. Dean O'Dell	Mrs. LeBron Burns
St. John	*Yancey Meadows	Mrs. Jeanette McCall
Sardis, Union		*Hubert Greer
Unity	*Beverly Russell	

* * * * *

CHARGE	LAY MEMBER	RESERVE
Youth	Miss Jamise Moorer	
District Lay Leader	Wm. J. Burroughs	
District Pres. UMW	Mrs. Ester K. K. Blymph	
Deaconesses	*Miss Eunice Allen	
	*Mrs. Mary Lou Miller	
	Miss Verdie Anderson	
	*Miss Mary Beth Littlejohn	

WALTERBORO DISTRICT

CHARGE	LAY MEMBER	RESERVE
Allendale	*L. L. Boyd	Henry Houck
Carterett Street	*Joe Bogan	Col. R. B. Tomlinson
	Ray James	Sherman Luckey
		Floyd K. Hill
		Miss Martha Dobson
Beaufort-Hardeeville	Harry Terry	Mrs. Virginia Singleton
Beaufort Circuit	*Emmett F. Allen	Paul Early
Bethel-Duncan Chapel	*H. A. Whetsell, Sr.	Mrs. Claudia Hart
Bluffton	*W. T. Niver	Mrs. C. A. Williams
Central Circuit	Mrs. Bernice Perry	Mrs. Eliza Cave
Colleton Circuit	Mrs. Clara O. Harvey	Clara O. Harvey
Cottageville	Mildred Willis	*Rubye Muckenfuss
Cottageville Parish	James Mitchell	Annie Lynah
Dorchester Circuit	H. A. Thrower	C. C. Murray
Dorchester Parish	*Mrs. Julia K. Glenn	John Elliott Duberry
Estill-Black Swamp	*H. B. Rhodes	J. B. Eleazer
Fairfax	Thelma Clark	*George Ulmer
Grover	Ralph Bridge	*D. M. Murray
Hampton	Robert Davis	Ray Unser
Harleyville	*Mrs. Florine Wagers	Mrs. M. E. Brogdon
Harleyville Parish	*Mrs. Pearl Jenkins	Mrs. Lottie Saxton
Hendersonville	*Ross Gregory	Glen Phillips
Hilton Head Island	Joe Petts, Jr.	Jerome Jones
Indian Field	George Knight	Cleo Murray
Lebanon	Harold Myers	R. M. Singletary
Lodge	*Mrs. Thelma Kinard	Mrs. Dovie Schumacher
Lodge Circuit	Saul Wilson, Jr.	Esiah Shark
Port Royal-Laurel Bay	Bill Hilton	Allen Davis
Reevesville	Raymond McMillan	*Donald Cobb
Ridgeland	*Gary Tate	Mrs. W. G. Wells
Ridgeland Circuit	*Bob Lee	A. G. Campbell
Ridgeland Parish	*Mrs. O. J. Jenkins	Mrs. Frances Goodwine
	*Moses Kitt	Mrs. Helen Glen
Ruffin Circuit	*L. Shuler Breland	G. Albert Mills
Ruffin Parish	*Mrs. Mildred McTeer	Mrs. Retha Belton
Smoaks	*Ted Bennett	Parker Lyons
Springtown	Mrs. Willie M. Williams	Thomas Bingley
St. George	*D. C. Sojourner	Larry Westbury
St. George Parish	*Cranston Pinckney	Jerome Jones
Walterboro	*L. B. Blocker, Jr.	B. George Price, III
	*Mrs. Joyce Flowers	*Thomas Berry
Walterboro Parish	*Mrs. Retha Green	Mrs. Eliza Williams

* * * * *

Youth	Miss Sharon Geddis	Miss Claire Mason
Young Adult	*Miss Ansonia Pinckney	Wayne Dell
President, UMW	Mrs. Bernice R. Waring	
District Lay Leader	Dr. Ray Sherbert	

SECTION V

JOURNAL OF PROCEEDINGS
SOUTH CAROLINA ANNUAL CONFERENCE

First Day—Monday Morning
May 31, 1976

Opening—Bishop Edward L. Tullis called to order the ministerial section of the South Carolina Annual Conference on Monday morning, May 31, 1976, at 11 A.M. This was the fifth annual session since the uniting of the former South Carolina Conferences, and the one hundredth ninety-first year of Methodism in South Carolina. This session was held in the Memorial Auditorium, Spartanburg, South Carolina.

Devotions—A service of worship was conducted with Paul Whittaker leading the hymn, "And Are We Yet Alive". Lloyd Hatton read from the Scriptures and led the Conference in a period of meditation, closing with prayer.

Report of the Board of the Ministry—George S. Duffie, Sr., chairman of the Board of Ministry, was presented for the report.

Question 18—Bishop Tullis called the question, "Are all the Ministerial Members of the Conference blameless in their life and official administration?" The question was answered as recorded under Question 18 in The Business of the Annual Conference.

Question 20—Bob Morris presented the report. The report was approved.

Question 21—None.

Question 23

b) David Alexander Russell, Jr. Approved.

Question 24—None.

Question 26— Ted Walters presented the report. "Who are admitted as Probationary Members?"

a) The names were read and these were admitted individually by vote of the Conference.

b) This was approved by ¾ vote.

c) John Kirkwood Hendrix. A statement was made by C. J. Lupo. Approval was given by the cabinet and a letter of recommendation submitted from the Probationary Member Committee. He was admitted by a ¾ vote.

Question 27—Answered by Ralph Cannon. These persons were approved by the Conference to be continued as Probationary Members.

Question 28—Floyd Vernon Chandler III. Approved.

Question 29—This question was answered by Quay Adams, chairman of the Committee on Full Connection of the Board of the Ministry. These persons were admitted into Full Connection into the South Carolina Annual Conference with an individual vote on each person. David Willard Cox was admitted by a ¾ vote.

Question 30—These persons were elected individually to Deacons Orders.

Question 32—These persons were elected individually to Elders Orders.

Question 34—None.

Question 35

a) None.

b) None.

c) As members in Full Connection, Harvey M. Montgomery was admitted.

Question 36—None.

Question 37—Who have been received by transfer? These were announced by Bishop Tullis as having been received. These persons were introduced.

Question 38—Who have been transferred out? The listed persons were announced by Bishop Tullis as having been transferred out of the Conference.

Question 39—

a) By voluntary location—George Bryan Carroll. Cullen Leon Smith, Jr.

b) None.

c) None.

d) By surrender of ministerial office: James Wakefield Covington, William Roy Parker.

e) By withdrawal to unite with another church: George Roy Herndon.

f) By withdrawal under complaints or charges: Charles Murray Yarbrough, Jr.

g) None.

Each of those in Question 39 were voted by the Conference.

Question 40—Mr. Cannon read the names of the Active, Retired, and Lay Pastors who have died during the past year. The Conference stood in silent tribute and memory, and Bishop Tullis led in prayer.

Attention of the Conference was called to the death of Bishop Dawsey and Bishop Tullis noted that this will be appropriately recognized.

Question 41—These persons were granted the Supernumerary relationship by vote of the Conference.

Question 42—None.

Question 44—

a) None.

b) Charles Murray Yarborough, Jr.

c) These persons were voted individually.

Question 45—

a) Dr. Cannon read the names of those in Full Connection being retired this year, and they were voted retirement relation individually.

b) The list was moved to record without reading.

Question 46—The names of the persons listed were read and voted individually.

Question 47—

a) None.

b) Moved to record.

Question 48—Moved to record with proper correction.

Question 50—Moved to record.

Question 52—Special notation, having to do with deleting the name of George F. Flowers, the Bishop requested the Board of Ministries to withhold action until a later date.

Ralph Cannon recognized George Duffie, Sr. who spoke words of appreciation to the Board for the effective service rendered during his eight years term.

Bishop Tullis expressed gratitude to the Board and was joined by the Conference in applause.

Closing—Announcements were made by the Secretary and the benediction was given by H. T. Risher.

First Day—Monday Afternoon
May 31, 1976

Opening—Bishop Edward L. Tullis called the Conference to order. The worship service was led by Will Williman, Liturgist, and Paul Whitaker, Song Leader. Paul Whitaker led the Conference in singing, "O For A Thousand Tongues To Sing". Scripture was read and a prayer was led by Will Williman, after which Paul Whitaker led the Conference in singing, "All Hail The Power of Jesus' Name".

Courtesies and Introductions—Charles Graves, Chairman of the Committee on Courtesies and Introductions, introduced to the Conference Dr. Joe F. Les-

esne, President of Wofford College, who brought greetings from Wofford College. Dr. A. M. Brabham, Superintendent of the Spartanburg District, brought greetings to the Conference from the Spartanburg District. Marion Griffin, Chairman of the Administrative Board of Bethel Church, Spartanburg, brought words of welcome to the Conference from Bethel Church and the city of Spartanburg. Bishop Tullis then responded with gratitude for these words of welcome.

Bishop Tullis then recognized Allan R. Broome, Conference Secretary, who made the following motions:

Bar of Conference—Allan R. Broome, Secretary, made the following motion: "I move that the center section, the right center section, and the left center section of the main floor of this the Spartanburg Memorial Auditorium be set as the Bar of the Conference." The motion was adopted.

Official Roll—Allan R. Broome moved: "I move that the registration cards which were turned in at the Registration Desk, beginning Monday, May 31, 1976, be declared the official signed attendance of this Conference and that these be used as the official roll for both the Clerical and Lay Members of this Conference." The motion was passed.

Motion on Agenda—Allan R. Broome moved: "I move that the printed program as distributed before the Conference be adopted as the official Agenda for this Conference session, with the provision that the time designated for each item on the program becomes a fixed Order of the Day and that the presiding Bishop have the authority to adjust the various business items of the Conference in accordance with the Conference Calendar and his own discretion. The motion was amended and adopted as follows: Set the Order of The Day for Tuesday, 4:00 P. M.. Council on Ministries, Wednesday, 9:30 A. M., Report of the Finance and Administration. This motion was adopted.

Nominations—Allan R. Broome then nominated the assistant secretaries of the Conference: W. C. Reid, Bryan Crenshaw, Sampson D. Cooper, Vernon Deese, John C. Rush, Mrs. Glenda Newby, Miss Ethel Gibbs, Grady Newman. They were elected.

Motion on Standing Rules—Allan R. Broome made a motion on the Lay Composition of the Conference.

"Motion for the Amendment of Standing Resolution No 5—Reference was made to Standing Resolution Number 5 as recorded on pages 344-345 of the 1975 Journal and Yearbook of the South Carolina Conference. Allan R. Broome moved that 'item number 1 of Standing Resolution Number 5, having to do with the naming of certain classes of persons as a part of the formula for the equalization of lay and clerical members of the Annual Conference be deleted.' This is in conflict with the Judicial Council Decision Number 391 which declares that an Annual Conference cannot designate classes of individuals as Conference members. This would leave Number 2 of Standing Resolution Number 5 as the total method for the equalization of lay and clerical members of the Annual Conference." Following a second the motion to delete was adopted.

Motion to Refer the Conference Structure Adopted at the 1975 Conference Session Back to the Structure Committee for Study—Allan R. Broome presented the following motion:

"On Friday, June 6, 1975, The South Carolina Annual Conference adopted a new structure for the Conference as recorded on pages 37-44 of the 1975 Journal and Yearbook of The South Carolina Conference.

Since the date of the adoption of the structure above referred to, many changes have occurred in The United Methodist Church through the rulings of the Judicial Council, the actions of the 1976 General Conference of The United Methodist Church, and the writing of a new Discipline for the quadrennium of 1976-1980.

I move, therefore, that the structure adopted by the South Carolina Annual Conference on Friday, June 6, 1975 be recommitted to the Structure Committee of the South Carolina Annual Conference with the following instructions:

1. That the Structure Committee give careful study to all of the rulings of the Judicial Council having to do with the structure of an annual conference and that the present structure be brought into conformity with these rulings.

2. That the Structure Committee study carefully the memorandum issued by the Judicial Council to the General Conference on May 5, 1976 and known as Memorandum No. 411 and that the content of this memorandum be given careful consideration in the revision of the present structure of the Annual Conference.

3. That since the Judicial Council "retains jurisdiction over this petition" and therefore will provide an additional ruling on this matter in the near future, that the Structure Committee secure this information if and when it is available in order to take it into consideration in the process of assuring the legality of the structure of the South Carolina Conference.

4. That the Structure Committee study diligently the new 1976 Discipline of The United Methodist Church as soon as it is available, and revise the present structure in accord with the plan and provisions as required and suggested in the 1976 Discipline.

5. That when the above instructions are completed, that the Structure Committee of the South Carolina Conference publish the results of its work in the pages of the South Carolina Methodist Advocate in adequate time for a thorough reading and study by the members of the South Carolina Conference before it is presented to the Conference for adoption."

Substitute—DeArmond Canaday moved a substitute as follows: "Bishop Tullis, I move to amend by substituting for the pending motion the following: Resolved that the Conference proceed with the consideration of the report of the Committee on Standing Rules, excluding items 1, 2, 3, 4, 5, 7, 41, 47 and 67 and be it further resolved that after the adoption of the Standing Rules the Conference Standing Rules and the Conference structure be referred to the Conference Committee on Standing Rules and the Conference Committee on Structure, who shall work jointly to develop a plan of structure in accord with the 1976 Book of Discipline. This plan of structure shall be made in the form of standing rules in the regular session of the 1977 session of the Annual Conference."

Bishop Tullis raised a question about the appropriateness of the substitute since it substitutes a motion dealing with standing rules and the main motion dealing with structure. On this basis Bishop Tullis ruled the motion out of order in connection with the present question but with the understanding that it would come at a later time in connection with the standing rules.

Motion to Table—McKay Brabham moved that the motion made by Dr. Broome be laid on the table until after the consideration of the report of the Committee on Standing Rules. The Conference voted to lay on the table the original motion.

Motion on Standing Rules—Allan R. Broome made a motion on Standing Rules.

"I move that the recommended Standing Rules and Resolutions as listed on pages 1 through 12 of the preconference material be referred back to the Committee on Standing Rules with the following instructions:

1. That the Committee on Standing Rules give careful attention to the new 1976 Discipline of The United Methodist Church, the actions of the General Conference of 1976, and the rulings of the Judicial Council of The United Methodist Church, and the standing rules and resolutions be brought into conformity with these actions.

2. That the Committee on Standing Rules take into account all proposals of the Structure Committee of the Annual Conference and provide rules in conformity with these proposals.

3. That the Committee on Standing Rules give careful consideration to the reduction of the number of standing rules where possible, eliminating all duplications with the Constitution of the Church, the Discipline of the United Methodist Church, civil laws, unnecessary references and explanatory material. This Committee is instructed to recommend rules in as concise a form as

possible, with no more rules than is absolutely necessary, and to reduce the volume of material to the barest minimum.

4. When the work of the Committee on Rules is completed, the Committee is instructed to publish the rules in the pages of the South Carolina Methodist Advocate well in advance of their consideration by the South Carolina Annual Conference so they may be read and studied by the members of the Conference."

Motion—A. McKay Brabham moved that the Broome Motion on Standing Rules be laid on the table until the Report of the Standing Rules Committee has been made. The Brabham Motion was adopted.

Motion—Allan R. Broome moved that certain Boards and Agencies be elected who are not affected by recent General Conference actions or Judicial Council ruling.

"Since the South Carolina Annual Conference will of necessity have to do a great deal of work in the structure and standing rules of the Conference before the various Boards, Commissions, Committees, and other organizations of the Conference can be organized for the next quadrennium, I therefore move that the following, which do not seem to be involved in these problems, be elected at this session of the South Carolina Conference and all remaining agencies be set up by the Annual Conference as soon as it is practical following the determination of their need and nature by the Annual Conference:

The Committee on the Annual Conference
Board of Ministry
Board of Diaconal Ministry
Board of Pensions
Commission of Group Life and Hospital Insurance
Commission on Equitable Salaries
Committee on Archives and History
Committee on Episcopacy
Council on Finance and Administration
The Twelve District Committees on District Superintendency
The Committee on Resolutions and Appeals
The Committee on Standing Rules
The Committee on Annual Conference Structure
The Committee on Pastoral Care and Counseling
The Committee on Implementation
The Board of Trustees of Claflin College
The Board of Trustees of Columbia College
The Board of Trustees of Epworth Children's Home
The Board of Trustees of The Spartanburg Methodist College
The Board of Trustees of the Belin Property
The Board of Trustees of The Methodist Home in Orangeburg
The Board of Trustees of The Greenwood Methodist Home
The Board of Trustees of the South Carolina Methodist Advocate
The Board of Trustees of Wofford College
The Board of Trustees of the Annual Conference"

Motion—A. McKay Brabham moved that the Broome Motion listing those agencies not affected be laid on the table for further consideration until after the Standing Rules Report was heard. The Brabham Motion was adopted.

Motion on Standing Rules—11 (u) and 11 (w)—Allan R. Broome made a motion relative to Standing Rule 11(u) and 11(w).

"1. Delete Standing Rule 11(u)

2. Substitute in the place of Standing Rule 11(w) the following:

There shall be a Committee on Rules and Structure composed of the following: four (4) clerical members, four (4) lay men, four (4) lay women, one (1) youth, and one (1) young adult, nominated by the Committee on Nominations and elected by the Annual Conference, the Conference President of United Methodist Women, the Conference Lay Leader, the Chairman and Secretary of the Conference Council on Ministries, two (2) additional persons designated by the Council on Ministries, the Conference Secretary, two (2) District Superintendents designated by the Cabinet, and three (3) members at large designated by the presiding Bishop.

All of the above shall be recognized as full members of this committee. This committee shall make a thorough and continuous study of the organization and structure of the Annual Conference as it relates both to program and administration and shall accompany all recommendations with proposed Standing Rules where required to expedite their implementation. The Chancellor and Parliamentarian of the Annual Conference shall serve as consultant to this committee."

Motion to Suspend Rules—Allan R. Broome moved that the rules be suspended to consider the motion on Standing Rules. The motion to suspend rules was lost and the rules were not suspended.

Standing Rules—Douglas Bowling, Chairman, presented the method of procedure.

1. That we would deal with 9 paragraphs that the Committee on Structure had requested the Standing Rules Committee to deal with.
2. We would deal with those portions in which there were editorial changes.
3. We would deal with those portions in which there were substance changes.

James Hood, Secretary, moved that we delete from the report as printed prior to the Annual Conference Rules 1, 2, 3, 4, 5, 7, 41, 47 and 67. The motion was adopted.

James Hood then moved that the following rules be substituted for those deleted:

#1—B. 11. c.
#2—B. 11. b.
#3—B. 11. e.
#4—B. 11. f.
#5—B. 11. g.
#7—B. 11. d.
#41—B. 11. i.
#47—B. 11. l.

These changes were adopted.

James Hood then moved that the following rules be adopted which contained no changes from the former rules:

6	8	9	10a	10b	10x c	10d	10e	11	11a
11b	12	12a	12b	13	13a	13b	13c	14	14a
14b	14c	15	15a	15b	15c	16	16a	16b	17a
17b	17d	17e	18	18b	30	30a	30b	40	40a
42	44	45	46	60	60a	60b	60c	60d	60e
60f	60g	60h	60h 1	60h 2	60h 3	60h 4	60i	60i 1	
60i 2	60i 3	60i 5	60j	61a	61b	62a	62b	63a	
63b	63c	63e	63f	63g	63h	63i	63j	63k 1	64
65	66	68	68a	69	70	71	71a	72a	80
81	82								
82a	83	84	85	86	86b	86c	86d	86g 1	87
88	89	90	91	91b	91c	92	94	124a	125
126	128	129	130	131	132	133	135	137	138
139	140	141	141a	141c	200				

These were adopted.

Point of Order—Allan R. Broome raised the following point of order: "Bishop, I am assuming that where we are adopting these rules and where the General Conference has already taken action to change them, for example, the Committee on Annual Conference Nominations can no longer be elected as

prescribed in the old rules. The Committee on Nominations must now be elected by the Annual Conference. And where there are other such problems as this in these old rules, I am assuming that the Annual Conference desires not to raise questions on this but to go ahead and adopt these rules regardless of what the General Conference has done."

Bishop Tullis: "I would have to rule that in any event that these rules do not harmonize with the Discipline that the Discipline takes priority and these rules would be out of order."

Recess—The Conference then had a brief recess.

The Conference was called to order and sang together "A Charge To Keep I Have".

Recognition of Sip Workers—Risher Brabham presented the Summer Investment Program workers to the Annual Conference who were recognized by Bishop Tullis.

Committee on Lay Workers—Spencer Rice, Chairman, presented the revised report. (See Report) Sara Robertson Cooly was elected by the Conference to the order of Lay Worker. Bishop Tullis informed the Conference that the Board of Diaconal Ministry would replace the Board of Lay Worker by action of the 1976 General Conference. Dr. Rice read the nominations of Bishop Tullis for the Board of Diaconal Ministries.

Mrs. Beulah L. Baxley
Mr. Carter Breeze
Miss Betty Bruner
Miss Olene Civils
Dr. Iverson Graham
Mr. Charles Hutchins
Miss Annie Louise Johnson
Mrs. Lina Mae Leigh
Reverend C. W. Powell
Dr. Spencer M. Rice
Mr. Hampton Smith
Miss Helen Sue Thrift
Miss Carlene Tripplett

They were elected. Dr. Rice presented Sara Robertson Cooly for consecration as a Lay Worker, and the Conference was led in the service by Bishop Tullis.

Class for Full Connection and Probationary Membership—Ralph Cannon, Registrar of the Board of the Ministry, presented those who were to be admitted into Full Connection and into Probationary Membership. (See the list in The Business of the Annual Conference.) Bishop Tullis then received the class into Probationary Membership after which he received the class into Full Connection. Bishop Tullis recognized the Secretary of the Cabinet, Chad Davis, who presented the list of Special Appointments by districts. (See list in section on Reports.)

Appreciation—Bishop Tullis expressed appreciation for A. McKay Brabham and his Committee for the production of the book **"United Methodist Ministers in South Carolina 1975".**

Nominations—Grady Newman was nominated by Allan R. Broome as an Assistant Conference Secretary. He was elected.

Closing—The Secretary made announcements and the benediction was given by James Medley at 4:50.

First Day—Monday Evening

May 31, 1976

An Order for the Administration of the Sacrament of Holy Communion and Memorial Service—An Order for the Administration of the Sacrament of Holy Communion and Memorial Service was held in the Spartanburg Memorial Auditorium. The sermon was given by Dr. John W. Curry, Sr. and the music was presented by the choir from the Spartanburg area.

Second Day—Tuesday Morning

June 1, 1976

An Order for the Administration of the Sacrament of Holy Communion—The Sacrament of Holy Communion was observed in Leonard Auditorium. The liturgist was the Reverend John Dicks. The preacher was the Reverend Fred M. Reese, Jr.

Opening—Bishop Edward L. Tullis called the Conference to order and was led in singing, "Come, Thou Fount of Every Blessing" by the Reverend Granville Hicks. The worship was led by the Reverend Charles Johnson.

Greetings—Allan R. Broome read greetings to the Conference from Bishop and Mrs. Paul Hardin, Jr. and Bishop and Mrs. Nolan B. Harman.

Courtesies and Introductions—Charles Graves, Chairman, introduced Roy Butler who spoke briefly to the Conference about an expanded ministry of Epworth Children's Home to mentally retarded children. A. McKay Brabham then escorted Mrs. Edward L. Tullis to the platform, and she spoke briefly to the Conference.

State of the Church Address—Bishop Edward L. Tullis presented the State of the Church Address to the Conference. (See Report.)

Motion—Washington C. Kearns moved that the State of the Church Address be adopted and printed in the South Carolina Methodist Advocate and that the Conference give Bishop Tullis a rising vote of thanks. The Conference Secretary, Dr. Allan R. Broome, put the motion to the Conference who gave Bishop Tullis a rising ovation of appreciation. Bishop Tullis then recognized Miss Cynthia Littlejohn, manager of Cokesbury store in Columbia, who spoke briefly to the Conference, and presented a check for $8,209.84 to the Conference. Bishop Tullis responded with gratitude to Miss Littlejohn.

Motion for Order of the Day—DeArmond Canaday moved an Order of the Day for 10:15 A. M. on Wednesday for a special matter from the Conference Committee on Structure. This was passed.

Nominations—Board of Education—Spencer Rice made the report. (See Section on Boards for report.)

Claflin College Trustees—Elected.

Columbia College—Continuing members and new members elected as listed.

Wofford College—Continuing members and new members were elected as listed except the name of Dr. A. M. Moseley was removed and Hugo Sims, Jr. added.

Nominations—Board of Ministry—The nominations were made by Bishop Tullis and they were elected. (See Section on Boards for list.)

Nominations Committee on Investigation—The Committee was nominated by Bishop Tullis and they were elected. (See Section on Committees for list.)

Recognition of Chaplains—Jack Heyward, staff member of the Commission on Chaplains, was presented. The military and institutional chaplains related to the Conference were presented individually and each spoke briefly to the Conference.

Special Presentation—A certificate of Recognition from the Board of Higher Education and Ministry was presented to James E. Rogers, Chief of Chaplains, of the Veterans Administration. The presentation was made by Bishop Tullis and Chaplain Rogers spoke to the Conference.

Cluster Groups—Information was given regarding the meeting of the Cluster Groups.

Sympathy—Bishop Tullis announced that Mrs. Lillian Ross, widow of the Reverend Victor Ross, died yesterday in Greer, South Carolina. The Conference expressed sympathy to the family.

Closing—Announcements were made by the Secretary and the benediction was given by Carlisle Holler.

Opening Worship—E. M. McCants, Sr. led the Conference in singing "O For A Thousand Tongues To Sing". John H. Elliot read Scripture and led in prayer.

Recognition of Retired Ministers—B. J. Cooper, Chairman of Conference Board of Pensions, read the names of ministers to be retired, and they were presented to the Conference. The Bishop spoke words of appreciation of the life and labor of these men and each of the retiring men spoke to the Conference. Certificates were presented to the retirees.

Resolutions from Cluster Groups—

No. 1—Donald O'Dell, Cluster Group No. 3, Spartanburg District, presented a resolution having to do with the Ministerial Housing.

"WHEREAS the concept of ministry is changing today and the role of the minister and layperson is different from several years ago;

WHEREAS the tax structure both on the local level and the federal level has changed so that it is more beneficial to the minister and church;

WHEREAS if ministers owned their own homes the problems of too much family and too little parsonage or too much parsonage and not enough family would be eliminated;

WHEREAS the private ownership of homes by ministers would help to promote better relations and good-will among ministers and the people during a change of ministers;

WHEREAS private ownership would help the minister and the family to feel more comfortable and at home;

WHEREAS private ownership would provide security for the minister's wife and family in the event of the minister's sudden death or grave illness:

BE IT THEREOF RESOLVED:

1. That an in-depth feasibility study be made by the Conference to determine the practicality of providing a housing allowance for the minister rather than a furnished parsonage.

2. That we ask the Bishop to appoint a nine (9) person committee for this study consisting of six (6) laypersons, at least two (2) of which shall be minister's wives, and 3 ministers.

3. That the Council on Finance and Administration provide funds in the amount of $1,000.00 to conduct this study.

4. That the results of this study be printed in the South Carolina Methodist Advocate prior to the 1977 session of the Annual Conference.

5. That the results of this study be presented as a calendar item to the 1977 session of the Annual Conference with recommendations for action."

This was referred to the Council on Finance and Administration.

No. 2—R. L. Grigsby, Cluster Group No. 2, Columbia, presented a resolution on Conference Procedure.

"Cluster Group No. 2, Columbia District, would like to move that: The Committee on the Annual Conference be requested to encourage the Annual Conference to follow the established printed order of business as provided in the Pre-conference Journal and that orders of the day be discouraged except in cases of extreme necessity." Referred to the Committee on Annual Conference.

No. 3—Lee Bines, Cluster Group, Hartsville District, presented a resolution on the Basketball Tournament.

"Amend recommendation No. 11 of 1977 Annual Conference Program—S. C. U. M. Basketball Tournament on p. 39 on two items.

1.) Amend the dates from April-June to Feb. and March which is more in keeping with basketball season.

2.) Amend the objective to include U. M. Agencies for participation so it will read—'Promote recreation in a Christian atmosphere through establishment of a statewide basketball tournament for U. M. churches and agencies, and involve youth and adults in a spirit of Christian sportsmanship.'" Referred to the Board of Education.

No. 4—Cluster Group No. 4, Columbia, Joe Tysinger presented a resolution having to do with Zero Balance.

"Adlai Holler moved that in view of the fact that we have been informed of Jurisdictional Council Ruling 400, that the action of 1975 Annual Conference establish as of January 15 a zero balance of all Boards and Agencies be declared null and void effective immediately." Referred to Finance and Administration.

No. 5—Joe Tysinger, Cluster Group No. 4, Columbia, presented a resolution regarding the establishing of a Reserve Fund.

"Charles Hutchins made a motion that the South Carolina Conference Council on Finance and Administration make a study on establishing a Reserve Fund and bring a proposal to 1977 Annual Conference toward putting conference program finances on a current basis." Referred to the Council on Finance and Administration.

No. 6—Joe Tysinger, Cluster Group No. 4, Columbia, presented a resolution having to do with a Contingency Fund.

"Earl Kightlinger moved that Council on Finance and Administration study the possibility of a Contingency Fund to be placed in Annual budget with the recommendation for the amount and control of that fund. This to be reported at Annual Conference June, 1977. The second was made by Carlisle Holler and the motion carried." Referred to Finance and Administration.

No. 7—R. C. Emory, Cluster Group No. 3, Anderson District, presented a question having to do with whether or not beer is sold on Wofford campus. Referred to the Committee on Education.

No. 8—Jim Leppard, Varnville Cluster Group, Walterboro District, presented a resolution having to do with clarification of Rule 15. Referred to Standing Rules.

No. 9—Jim Leppard, Varnville Cluster Group, Walterboro District, presented a resolution having to do with minimum salaries and Conference staff.

"The Varnville Cluster group of the Walterboro District moves that the % of salary increase for ministers on equitable salary be the same % as the increase in salary of the Conference Council on Ministries staff." Referred to the Committee on Finance and Administration.

No. 10—Jim Merchant, Lancaster Cluster Group, Rock Hill District, presented a resolution regarding Financial Reporting.

"WHEREAS, it is impossible for the members of the Annual Conference, both lay and clergy, to understand the differences in a previous years and a proposed next year's budget; and,

WHEREAS, each local delegate needs to know the differences in each budget from year to year so that we can vote intelligently on the proposed budget.

NOW, THEREFORE, BE IT RESOLVED That this Annual Conference, meeting in Spartanburg, S. C. May 31 through June 3, 1976, respectfully request that the Council on Administration and Finance, Annual Conference Council on Ministries, and any other board or agency requesting approval of moneys from this or any future Annual Conference of the South Carolina Annual Conference submit along with their financial requests, the amount approved in the previous year's budget; for each item, and that this information be included in an extra column opposite the new recommendations in the pre-conference report to all delegates of the South Carolina Conference." Referred to Finance and Administration.

No. 11—Jim Merchant, Lancaster Cluster Group, Rock Hill District, presented a resolution having to do with a study on the Council on Missions Structure.

"The Lancaster Area Cluster Group moves that the conference request that our presiding bishop, Bishop Edward L. Tullis, appoint a committee to study the Conference Council on Ministries structure in an effort to determine if budgetary items can be reduced since the district councils on ministries and subdistrict units are becoming so well organized to carry out programs that are needed in the districts, subdistricts, and local churches and, therefore, the Conference Council is becoming, as it should be, more of a planning body for the conference." Referred to Finance and Administration.

Procedural Motion—A. R. Broome, Secretary, moved that all informational reports which have been printed in the South Carolina Methodist Advocate

be ordered to record and adopted without reading. Passed. A. R. Broome moved that these reports containing information only and having previously been printed in the Advocate, not be reprinted in the Conference Journal but that the Advocate printing become the official archive for these resolutions. Passed. Adlai Holler asked if an index would be provided in the Conference Journal making reference to where these reports might be found. Dr. Broome answered this would be done.

Standing Rules—James Hood, Secretary, Standing Rules Committee, was presented for the Substitute changes in Standing Rules.

Rule 6-a—to be moved to Rule 60-i-4. Adopted.

Rule 10—Removing District Superintendent from trustee of Belin property. Adopted.

Rule 17—Rule to bring Standing Rules into conformity with charter of Spartanburg Junior College. Adopted.

Rule 17c—Rule to restructure Standing Rule into conformity with Spartanburg Methodist College charter. Adopted.

Rule 18—Adopted.

Rule 31—Adding youth representative in conformity with Discipline and also adding one representative from Finance and Administration. Adopted.

Rule 31a—Changing from 2 to 1 District Superintendent on the Council on Ministry. Adopted.

Rule 31b—Limiting tenure of Conference executive to 6 years. Approved.

Rule 42—Change numbers to 12, with 6 lay and 6 ministerial representatives. Passed.

Rule 60-i-5—Passed.

Substitute for Rule 60-h—Tony Gavalis, from a Charleston Cluster Group, offered a substitute for rule 60-h.

"60. There shall be a Committee on the Annual Conference . . .

h. The Committee shall be responsible for the publication of the pre-conference journal.

1. All Boards, Councils, Commissions, and Committees, except the Board of the Ministry, shall submit their reports to the Conference Secretary so they may be ready for distribution in the pre-conference journal, reproduced **in their entirety** by memeograph or off-set print method, at least 6 weeks prior to Annual Conference session each year.
2. The Committee shall also determine the dates and inform the Boards, Councils, Commissions and Committees when reports shall be due in order to maintain the schedule for the pre-conference report.
3. No report by any Board, Council, Commission, or Committee shall be considered by the Annual Conference which has not been distributed at least six weeks prior to the Conference Session. This rule does not apply to reports dependent on information obtainable only at a date shortly before or during the Annual Conference Session.

i. No change in this rule as printed in standing rules."

This was referred to Standing Rules with the idea that Standing Rules and this Cluster Group would confer and bring in such amendments as needed to Rule 60-h.

Rule No. 60—Adopted as a whole.

Rule No. 61—Adopted with deletion of the last two sentences of the introductory paragraph.

Rule No. 61c—A New Rule was adopted as printed.

Rule No. 63—Add "The Secretary of the Conference Standing Rules Committee and the Conference Secretary of the United Methodist Women". The Rule was adopted as amended.

Rule No. 63 d—Adopted.

Rule No. 63 k—Eliminate "and other nominating bodies." Adopted as amended.

Rule 86 a—Adopted.

Rule 86 d 1—Adopted.
Rule 86 e—Adopted.
Rule 86 e 1—Adopted.
Rule 86 f—Adopted.
Rule 86 g—Adopted.
Rule 91 a—Adopted.
Rule 91 b—Adopted.
Rule 93—Adopted.
Rule 94—Slight editorial change. Adopted.
Rule 94 a—Adopted.
Rule 120—Adopted.
Rule 121—Adopted.

Rule 122—Add "The Board of Pensions and the Committee on Investigation". Rule 122 was then adopted.

Rule 123—Adopted.

Rule 124—Add, Under exceptions, "the Boards of Trustees". Rule 124 was then adopted.

Rule 127—Add, after the word "vote", "unless prohibited by the Discipline". Rule 127 was then adopted.

Rule 134—Change the number 72 to 70. Rule 134 was then adopted.

Rule 136—Adopted.

Motion—New Rule—Reverend Harry Stullenbarger moved a new Rule No. 142 which was then referred to the Standing Rules Committee.

"142. All 'support ministries or agencies not directly accountable to the S. C. Conference which receive funds from the Conf. shall submit an annual report to the board or agency from which it receives such funds. This report would include a financial report as to the expenditures of Conf. funds."

The report of the Committee on Standing Rules as a whole was then adopted as amended and corrected.

Council on Ministries—The Council on Ministries then presented an audio-visual report. Judge Richard Fields then introduced the members of the Conference Council on Ministries.

Motion—The program of the Conference Council on Ministries beginning on page 35 and continuing through page 50 of the Pre-Conference Reports was presented and moved for adoption. The program as presented was adopted.

Recommendation B—(Page 51) Judge Fields recommended that this recommendation be withdrawn. The Conference voted withdrawal.

Recommendation C—(Page 51) Presented by Wallace Fridy. Judge Fields moved that this recommendation be withdrawn. The motion passed.

"**Elections:** The District Chairpersons of Education, Directors of Higher Education and Coordinators, the District Coordinators of Children, Youth and Adults Ministries were elected as printed without reading."

Closing—Announcements were made. The benediction was given by Ernest Heape.

Tuesday Evening—June 1, 1976

The Tuesday evening session of the South Carolina Conference was held at Bethel United Methodist Church in Spartanburg, South Carolina. The Ordination Sermon was preached by Bishop William R. Cannon.

Ordination of Deacons—George S. Duffie, Sr., Chairman of the Board of the Ministry, called the names of those elected to Deacon's Orders and presented them to Bishop Edward L. Tullis for ordination. They were ordained by Bishop Tullis and Bishop Cannon, thus answering Question 31, "Who have been ordained Deacons?" (See list in the Business of the Annual Conference.)

Ordination of Elders—George S. Duffie, Sr., Chairman of the Board of the Ministry of the South Carolina Conference, called the names of those elected to Elder's Orders and presented them to Bishop Tullis for ordination. They were ordained by Bishop Tullis and Bishop Cannon, thus answering Question 33, "Who have been ordained Elders?" (See list in the Business of the Annual Conference.) (Kenneth Edward Smith was ordained elder by

Bishop Edward L. Tullis on June 24, 1976 in Bethel United Methodist Church Spartanburg, South Carolina.)

Third Day—Wednesday Morning

June 2, 1976

Opening—Tom Jones led in the singing of "America The Beautiful". Marvin Iseman led in Scripture and prayer.

Committee on Courtesies—Charles Graves made the report of the Committee on Courtesies.

Resolution—A Resolution of Appreciation for Don and Marian Foster was presented by Levy Rogers on behalf of the Cabinet. This Resolution was seconded by Allan R. Broome as chairman of the Executive Committee of Ministerial Affairs and as President of the Credit Union, and Melvin Derrick, Chairman of the Commission on Insurance. It was adopted by the Conference and the Conference stood in appreciation of the service of Mr. and Mrs. Foster.

"WHEREAS, Donald and Marian Foster have given long years of devoted service in ministry to the ministry of the South Carolina Conference of the United Methodist Church; and

WHEREAS, untold and numberless benefits have accrued to retired ministers, ministers' widows and dependent children, and ministers' families as a result of Donald and Marian Foster's efforts; and

WHEREAS, their devotion to duty and long hours of work have left to the Conference an enduring legacy of faithful attention and concern in times of usual personal need and unusual personal anguish; and

WHEREAS, they have entered into a period of retirement from their labors with the South Carolina Methodist Credit Union and the Office of Ministerial Affairs of the South Carolina Conference;

NOW BE IT RESOLVED that this Conference in Annual Session at Memorial Auditorium in June 1976, express its deep appreciation and lasting gratitude to Marian and Donald Foster, and pray that God will continue to bless them with His and our love, now and evermore."

Report of District Superintendents—Granville Hicks, Superintendent of the Orangeburg District, presented the report of the District Superintendents. (See Report.)

Motion—W. C. Kerns moved that the report of the District Superintendents be adopted and published in the South Carolina Methodist Advocate. Adopted. The District Superintendents leaving the Cabinet were recognized and given appreciation from the Conference. Bishop Tullis welcomed Bishop William R. Cannon to the platform and invited him to sit with him during the Conference.

Order of the Day—The Council on Finance and Administration Report was presented by Paul McWhirter, Chairman.

Nomination—Thad Herbert was nominated as Treasurer-Statistician for the quadrennium. He was elected and presented to the Conference.

Harry Mays, Secretary, Finance and Administration, was presented for the report.

Report No. 1—Institutions. Adopted.

Report No. 2—Adopted.

Report No. 3—Special Recommendations.

1. MOTION TO AMEND—from Greenwood Cluster Group moving that this paragraph be negated by inserting the word "not" in the text. The amendment was defeated.

2. Questions were asked and answered regarding this paragraph.

3. Oscar Smith moved to amend as follows: Delete the words "at the rate of 6% per annum".

Ed Ellis moved to substitute by adding the words, "at the rate of 6% per annum beginning with the Conference year 1978".

Point of Order—Harvey Floyd raised a Point of Order concerning binding a future Conference. Bishop Tullis ruled that this action would not bind a future Conference. The Ellis Substitute failed. The Smith Amendment passed.

7. Amendment was offered by Jim Williams, Cluster Group No. 3, Columbia, as follows:

"It is the recommendation of the Council on Finance and Administration that all boards, commissions and agencies of the South Carolina Conference pay:

a. Car Expenses—a standard rate of 12¢ a mile when a representative uses his or her car on church business. All efforts should be made to car pool to conserve fuel as well as car expenses.

b. Other Expenses—other actual expenses will be paid, however, that the maximum paid to such a person for meals shall be $1.50 for breakfast, $2.50 for lunch, and $3.50 for the evening meal.

c. All expenses are to be vouchered with receipts attached."

This Amendment failed.

11. An Amendment was offered by the Camden Cluster Group adding the words "ages 12-18". This was accepted by the committee.

14. Add words: "an amount equal to" one-half, etc.

16. Add the words, "year to meet 'any individual' emergency, etc.".

17. A motion was made to add item 17 by Mr. Smith of the Anderson Cluster Group. This would add an item to the budget providing subscriptions to the South Carolina Methodist Advocate for all delegates to the Annual Conference.

"WHEREAS, not all members of the Annual Conference subscribe to the Advocate, even though all church families have been encouraged to do so, and

WHEREAS, the Committee on the Annual Conference has undertaken commendable actions to reduce costs and to streamline the business proceedings of the Annual Conference, one of those actions being to print all reports in the Advocate and not to repeat informational items either on the floor of the conference or in the journal, and

WHEREAS, such reports are essential to the effective performance of their duties by members of the Annual Conference, and

WHEREAS, the other news content of the Advocate throughout the year would be of value to members of the Annual Conference to further their understanding of the overall work of the church, now therefore,

BE IT RESOLVED THAT, this Annual Conference assume as a legitimate and necessary conference expense the providing of an annual subscription to the Advocate for each member of the Annual Conference."

Rogers Substitute—Levy Rogers moved: "I move that the local churches provide a subscription to the Advocate for each Lay Member of the local church." The Rogers Substitute passed.

18. The Council on Finance and Administration moved the addition of paragraph 18 to Report No. 3 as follows:

"When the ADVOCATE is instructed by the Annual Conference to publish items, the Conference Treasurer is hereby directed to pay any exceptional publication expenses from the Conference Expense Fund."

Report No. 3, Finance and Administration, was adopted as amended and altered.

Recess—The Conference recessed for fifteen minutes.

The Conference was called to order after the recess and led in singing "We Will Trust In The Lord" by Granville Hicks.

Offering for Jenkins Orphanage—An offering was received by the Annual Conference for the Jenkins Orphanage in Charleston.

Introductions—Bishop Tullis introduced to the Conference the following persons: Dr. Clayton Calhoun, representative of the Black College Fund; Dean Thomas Langford, Duke University Divinity School; Dr. Fowler, representative of the Methodist Publishing House; Dr. Wilson Weldon, Superintendent of the Charlotte District of the Western North Carolina Conference; Reverend Hilton Berger, who will be speaking at the Layman's Luncheon.

Council on Finance and Administration Report (Continued)—Harry Mays continued the Report on Finance and Administration.

Report No. 4—Adopted as a whole.
Report No. 5—Adopted.
Report No. 6—

Amendment—Raymond Gibson presented an Amendment of the Anderson District Cluster Group relative to Item 4 in Report No. 6, which would change the stipulated amount of $10.00 per diem to $20.00 per diem for those students who, of necessity, had to be present at the Annual Conference. The Amendment was adopted to be referrd to the Commission on Finance and Administration.

Amendment—Eben Taylor presented an Amendment to be known as Item 8 to Report No. 6 in which he moved that the expenses of one alternate clerical and one alternate lay delegate to the General and Jurisdictional Conferences be paid from the Annual Conference Contingency Fund. The Amendment was adopted to be referred to the Committee on Finance and Administration and brought back.

Report No. 6 was then adopted as amended.

Reconsideration—Report No. 5 was moved for reconsideration. The move to reconsider was adopted. The Council on Finance and Administration moved that we change the words "1977 Annual Conference year" to the words "1977-1980 Quadrennium" to be in line with previously adopted Standing Rules.

Report No. 5 was then adopted.
Report No. 7—Adopted.
Report No. 8—Adopted.

Motion—W. C. Kerns moved to call for the Order of The Day at this juncture. The motion to call for the Order of The Day was lost and the report from the Council on Finance and Administration was continued.

Report No. 9—Section C-1—The Question was raised by Sam Middleton regarding the part-time and contracted salaries. Oscar Smith reported that a contractual arrangement is being made with Mr. Bill Stokes and funds would come from another item (Research).

Motion—Ben Locklair, Cluster Group No. 4, Columbia, moved: "I move that the Conference defer action on salaries and housing allowances until the Council on Ministries or the appropriate Board or Agencies revise the Program Council Staff to include a full-time black clergyman". The Locklair Motion failed.

McKay Brabham asked questions regarding salaries of Council on Ministries Staff. Carlisle Holler, speaking for Cluster 4, Columbia, expressed concern for termination of Mr. Stokes as to whether the merger agreement or spirit of the merger agreement has been violated.

Motion—Mr. Stullenbarger moved to amend Section C-1: "I move that the Conference instruct the Council on Ministries to publish in the South Carolina Methodist Advocate the adjusted salaries of the staff with housing, salary, and travel being given separately". Amendment passed.

John Spears spoke concerning the Program Council Staff reduction of the only black male on the staff. Charles Johnson spoke similar concerns.

Point of Order—Gene Norris asked if it were appropriate at this time to discuss staff. Bishop Tullis ruled it was in order.

Judge Fields spoke for the Council on Ministries.

Amendment—Sam Johnson moved an Amendment to Item C-1 as follows: "I move that we increase the staff salary and housing item in the amount of $16,500.00 salary and $2,600.00 for housing. A black minister should be appointed." James Hood said that this would be in violation of the merger ratio of approximately 20%.

Motion to Refer—Carlisle Holler moved that this whole matter be referred to Finance and Administration for further consideration. This motion was not acted upon.

Motion to Amend—Harry Mays moved that the total figure of the Johnson Amendment read "$23,130.00". This was accepted by Mr. Johnson.

Motion to Delay—C. J. Lupo moved to delay this matter until the Conference heard the report of the Committee on Implementation. Further consideration of this was delayed until this report was heard.

Committee on Implementation and Merger—Bishop Tullis then recognized Omega Newman, Chairman of the Committee, who called on Harry Kent, who in turn presented the report. Omega Newman then spoke briefly to the report. The report was moved by Dr. Newman to be filed as information, with reference to proper agencies and boards. The report was then adopted to be filed as information and referred.

Amendment—The Amendment previously made by Sam Johnson was brought back to the Conference floor after the presentation of the Report from the Committee on Implementation and Continuing Merger. The Amendment was adopted and the report was amended to add $23,130.00 to the total for items C-1 through C-4 of the Report. The report was then adopted. Bishop Tullis announced to the Conference the death of the Reverend Josie Tyler's mother and expressed the sympathy of the Conference to the Tyler family. The Conference Secretary then made announcements. Wannamaker Hardin pronounced the benediction.

Wednesday Afternoon—June 2, 1976

Opening—Tom Jones led the Conference in singing "The Church's One Foundation", after which the worship was led by Bill Cross.

Order of the Day—Claflin College Capital Fund—James H. Nates introduced Hubert Manning, President of Claflin College, who spoke to the Conference about Claflin College and the proposed campaign. Dr. Manning then introduced Dr. Clifford Sargent, the director of the campaign, who spoke to the Conference. Bishop Tullis then introduced the Chairman and Vice Chairman of the campaign, Ralph Cannon and Richard Fields, who spoke briefly to the Conference.

Courtesies and Introductions—C. A. Graves presented Royce Gunter, Director of the Hinton Rural Life Center, who spoke brief words of appreciation to the Conference.

Finance and Administration Report (Continued)—
Report 9, Sections D and E was presented by Harry Mays.
Report 9, Section F—Add item 4, Board of Diaconal Ministries $200.00.

Motion—Omega Newman moved to add paragraph 5 to Section F, $500.00 for Continuing Committee on Merger. Passed.

Report No. 9—Adopted as amended.
Report No. 10 was presented by Harry Mays. Passed.
The Report of Finance and Administration was adopted as a whole.

Motion—The Greenwood Cluster Group No. 3 made a motion having to do with representatives of Finance and Administration going into the districts to explain the Conference Program. The expense of this was to be under Finance and Administration. This motion passed.

Courtesies—Paul McWhirter presented Judge Fields, who has been elected to the General Council on Finance and Administration.

Bishop Tullis expressed appreciation for Paul McWhirter, Chairman, Finance and Administration, who leaves the commission this year.

Committee on Conference Structure Resolution—DeArmond Canaday presented Harry Kent who made a Resolution requesting decision from the Judicial Council on structure matters in the South Carolina Annual Conference.

A RESOLUTION

Whereas, the 1976 General Conference passed Paragraph 705.1 which states:

> The Annual Conference shall determine the desirability of Conference Boards of Church and Society, Discipleship, Higher Education and Ministry, and Global Ministries with appropriate divisions to have liaison with and responsibility for the functions and concerns of the divisions of all of the respective general boards. If a conference should determine not to create any one of the boards or divisions thereof, it shall specifically

assign the liaison functions and responsibilities of each such board or division to another agency in the conference.

and

Whereas, the Judicial Council has issued memorandum number 411 for advisory purposes which states in its concluding paragraph:

> It is certainly the right of the General Conference to designate any board or agency of an Annual Conference as mandatory. Should the General Conference exercise this legislative power "over all matters distinctively connectional," and pass legislation making mandatory any of the boards named in Paragraph 705.1, then the permissive option of Paragraph 705.1 would become unconstitutional.

and

Whereas, the 1976 General Conference in calendar item number 1020 adopted substitute paragraphs 716, 717, 718 and 719, which paragraphs require only that Annual Conference provide for connectional relationships and do not require that the named boards be established, and

Whereas, the South Carolina Annual Conference, in session in Spartanburg, South Carolina on June 6, 1975 adopted a report of the Committee on Annual Conference Structure which did not include a Board of Discipleship, a Board of Global Ministries, or a Board of Higher Education and Ministry but did assign the connectional responsibilities to other agencies of the Annual Conference, and

Whereas, some members of the Annual Conference have expressed doubt that the structure adopted by the South Carolina Conference is constitutional,

Now, therefore, be it resolved that the South Carolina Annual Conference, in session in Spartanburg, South Carolina on June 2, 1976 does petition the Judicial Council of the United Methodist Church to set forth a declaratory decision establishing the validity of the structure report adopted by this Annual Conference in the paragraphs which refer to the agencies to which are assigned the functions of the optional program boards, namely, Paragraphs II B(2); II B(3); II B(4); II B(5); II B(7); II C(2); II C(3); and II C(8), and

Be it further resolved that the Committee on Annual Conference Structure be directed to prepare the transmittal of this petition to the Judicial Council with pertinent material related thereto.

Douglas Bowling, Chairman Harry R. Kent, Secretary

The Resolution was adopted.

Commission on Insurance—Melvin Derrick introduced Archie Bigelow, Secretary, who presented the report. Only those reports dealing with recommendations were presented.

Report No. 11—Adopted.

Report No. 12—Adopted.

The Commission recommended Delos Corderman as Insurance Administrator. He was elected. The Report as a whole was then adopted.

Motion—Hilton Johnson, representing the Newberry Cluster, moved a recommendation that churches consult with their ministers about the premium payments for insurance, so that no minister will lose his coverage because of inability to pay. The Motion was adopted.

Courtesies and Introductions—Harry Kent, Conference Lay Leader, presented plaques to former Lay Leaders in recognition of their service.

United Methodist Women—Mrs. Connie Byrnsides, President, presented the Report of the United Methodist Women. The Report was adopted.

Board of the Laity—Harry Kent, Conference Lay Leader, moved the adoption of the Report. It was adopted.

Commission on the Status and Role of Women—Hawley Lynn spoke to the Conference and introduced Diane Moseley, who spoke briefly to the Conference after a film presentation entitled, "Women, Amen." Ms. Moseley presented the Report from the Commission on the Status and Role of Women. The Report was adopted.

Equitable Salaries—John Baxter, Chairman, presented C. D. Williams, Secretary, who made the report.

Report No. 1—Section A, Numbers 1-7 were presented.

Motion—James Hood moved that an additional $300.00 be added to each of the categories in Report No. 1, Section A, Numbers 1-6, and that the Equitable Salaries Fund be adjusted accordingly, if necessary. The Motion was seconded and adopted.

Report No. 1, Sections A-C was adopted. Section D was adopted. Report No. 1 was adopted as amended.

Report No. 2—adopted.

The Report of the Equitable Salaries Commission as a whole was adopted.

Conference Council on Youth Ministries—Juana Spears, President, and a group of youth presented the Report of the Council on Youth Ministries. At her request, Bishop Tullis led the Conference in a prayer for the family of the newly elected Chairperson, whose grandfather had just deceased. Greg Carson, the newly electd Vice Chairperson of the Conference Council on Youth Ministries, spoke briefly to the Conference.

Motion—Patricia Singleton, a delegate from the Hartsville District, moved that the Conference encourage all districts to organize a District Youth Council on Youth Ministry in order to implement the new structure of the General Conference. The Motion was adopted. Bob Stillwell spoke briefly to the Conference about summer activities and introduced Lee Bines and John Culp, who then spoke about additional youth activities.

Motion—Harry Mays moved an Amendment to the Report No. 4, Item 3, Equitable Salary Fund, changing the sum to $200,000.00 for 1977. The Motion was adopted. Granville Hicks asked that the Conference remember James Bradley, who was ill, in their prayer.

Announcements were made by the Secretary.

The benediction was given by Charles Polk.

Wednesday Evening—June 2, 1976

A Bicentennial Celebration was held in the Spartanburg Memorial Auditorium. The sermon was brought by Bishop William R. Cannon.

Fourth Day—Thursday Morning

June 3, 1976

Worship—Granville Hicks directed the singing of "O Worship the King". Clyde Calhoun read the opening worship reading I Cor. 13 and offering prayer.

Committee on Courtesies—Charlie Graves was presented for courtesies. McKay Brabham expressed appreciation to the Conference on behalf of the General Conference delegation. He then announced that the General and Jurisdictional delegation had unanimously voted to request the return of Bishop Tullis to the Columbia area and that this request was being conveyed to the Committee on Episcopacy. The Conference responded by standing and applauding.

Committee on Daily Journal—Dan Clark, Chairman, reported that the Committee on Daily Journal had examined through Wednesday Evening and made a motion that the Conference Secretary be given authority to perfect the Journal on the final day. This was approved.

Privilege—Willis Goodwin spoke of the work on John's Island and reported that a group from the Island had been asked to appear and conduct services of worship in July at the Smithsonian Institute in Washington.

Privilege—Bryant Wilburne moved that we request Bishop Cannon to provide a copy of his sermon of Wednesday evening for printing in the Advocate. Passed.

Introduction—Charles Graves presented Major Jones of Gammon Theological Seminary who spoke briefly to the Conference.

Report on Offerings—Bishop Tullis reported the totals of offerings received. For Hungry, $832.01; for Jenkins Orphange, $747.19.

Report of Health and Welfare Ministries—Mr. Butler, Chairman, called attention to the proposal to develop a ministry for retarded children at Epworth. Robert M. Pitzer was presented and spoke to the Conference.

Mr. Butler presented the following resolution and moved its adoption. It was adopted by the Conference as presented.

"WHEREAS, There has been considerable interest in the Annual Conference in ministering to retarded persons as has been demonstrated by the United Methodist Men's project Operation Concern and Response; and

WHEREAS, because of the demonstrated compassion and active concern of the United Methodist Church for the needs of persons, Mrs. Rebecca Tribble (a Presbyterian) of Seneca, South Carolina has offered to the South Carolina Annual Conference a tract of land in Oconee County to be used to develop a ministry to retarded persons; and

WHEREAS, the Epworth Children's Home, an agency of the United Methodist Church in the South Carolina Annual Conference has an outstanding record of ministry serving the needs of children and youth across the years since 1896; and

WHEREAS, the Epworth Children's Home has expanded its ministries and services beyond that of a child caring agency to that of a total family service agency, and has with marked success expanded its ministries and services to persons with a wide variety of special needs, including the mildly mentally retarded; and

WHEREAS, there is an increasing need for the church to be able to respond to the request(s) to care for an increased number of mildly and moderately retarded persons and their families in comprehensive, coordinated, non-institutional type ministries;

THEREFORE, BE IT RESOLVED that the Epworth Children's Home be recognized and authorized to be the agency of the United Methodist Church of the South Carolina Annual Conference that, is and shall continue to be, the agency of the Annual Conference in South Carolina to provide for, coordinate, and develop a ministry or ministries to the mentally retarded in cooperation with the Southeastern Methodist Agency for the Retarded, Inc. of the Southeastern Jurisdiction, the South Carolina department of Mental. and/or such other agencies as may be appropriately interested in the field of mental retardation and available to Epworth for assistance and consultation.

BE IT RESOLVED that the Epworth Children's Home shall be authorized, in carrying out this mandate, to use public funds to underwrite the cost of such programs and services as may be created whenever such funds shall be available and in so far as they are available.

BE IT RESOLVED that the Epworth Children's Home shall be authorized to seek and use private funds to further undewrite the cost of such programs and services whenever such funds shall be available and in so far as they are available without asking the Annual Conference for a Capital Funds Campaign.

BE IT FURTHER RESOLVED that the Annual Conference commend the Board of Trustees, Dr. Allen Broome and the entire Administrative and Operational Staff of the Epworth Children's Home for assuming these added responsibilities and commit itself to their support, both moral and financial for the undertaking of this task."

Presentation—Mrs. Ellen Kunes, Secretary to Bishop Tullis, was presented to the Conference.

Transfer Announcements—Bishop Tullis announced the transfer of Carey S. Mitchell, III from the Western Ohio Conference, effective June 3, 1976.

Finance and Administration—Paul McWhirter, Chairman, was presented for the report.

Resolution—Mr. McWhirter presented a resolution having to do with housing arrangement and funding in the event a change in Episcopal leadership is mandated by the Jurisdictional Conference.

"WHEREAS, we have noted with appreciation that our elected delegates to the Southeastern Jurisdictional Conference in July 1976 have requested the return of Bishop Edward L. Tullis to the Columbia area for the Quadrennium 1976-80, and

WHEREAS, there remains the **possibility** under our appointive system that the Jurisdictional Committee on Episcopacy will recommend a change in our Episcopal leadership for 1976-80. In this event the Trustees of the S. C. Annual Conference will be called upon to provide housing for a new Episcopal leader,

THEREFORE, BE IT RESOLVED that the S. C. Annual Conference authorize the Council on Finance and Administration to advance the necessary funds to the Conference Board of Trustees to cover the expenses incurred in the event that a change in Episcopal leadership is mandated by the Jurisdictional Conference." Approved.

Responses to Resolution—Harry Mays reported on Finance and Administration responses to five Resolutions from Cluster Groups.

1. Concurrence—approved by Conference.

Request: That in the future all CFA budget presentations show both current financial data and proposed financial data for comparison.

Response: Concur.

2. Recommendation to appoint and fund committee. Approved.

Request: A committee to make a comprehensive study of Conference Council on Ministries staff needs in the light of the development of District Council on Ministries effectiveness.

Response: That the Bishop appoint a committee of eleven persons, none of whom shall be CCOM staff members. We recommend that these persons represent both Council on Ministries boards and agencies as well as other facets of the Annual Conference. We recommend that $2,000.00 be appropriated for this committee's expenses."

3. No action.

Request: That the ADVOCATE be sent to all Annual Conference members.

Response: Annual Conference action has made this a moot question."

4. Recommended reference to town and country.

"**Request:** That a study be made of the possibility of doing away with pastoral parsonages and a housing allowance be substituted.

Response: That this be referred to the Committee on Town and Country which has done much basic work in this area."

A Substitute Motion was offered by Donald O'Dell that this matter be referred to a special committee appointed by the Bishop. The O'Dell Substitute lost. The recommendation of Finance and Administration passed.

5. The Recommendation was to concur. The Conference approved.

Request: That CFA develop a program to establish an adequate Contingency Reserve Fund and report on this to the 1977 Annual Conference.

Response: Concur.

Amended Report on Financial Totals and Adjustments—Mr. Hays went through the Financial Reports perfection.

Report No. 3, No. 3—Approved as amended.

Report No. 6, Item 4—Confirmed as amended.

Report No. 9-c-1—Mr. Mays moved confirmation of addition of $23,130.00 to salary item of Council on Ministries. Gene Norris spoke in opposition to this change. The Recommendation of Finance and Administration was adopted.

Report No. 9, Sections E and F—Prior amending action was confirmed.

Presentation—W. R. Kinnett presented James Barrett, retiring President of Spartanburg Methodist College, and expressed appreciation of the Conference. Dr. Barrett spoke to the Conference. Dr. Barrett presented George Fields, President elect of Spartanburg Methodist College, who spoke briefly.

Recess—

Bishop Edward L. Tullis called the Conference to order after Recess.

Presentation—Harlan Wilson, Commission on Communication, presented Gene Carter, Assistant General Secretary, United Methodist Communications,

who spoke to the Conference and presented certificates of appreciation to those who take part in the "Word and Music" Program. He then spoke gratefully of the service of Grady Newman to communications, after which the Conference gave Grady Newman a standing ovation. A. M. Brabham spoke about TRAFCO. Harlan Wilson presented a plaque of appreciation to Grady Newman, after which he spoke to the Conference.

Nominations—

Board of Missions—T. G. Rogers presented the nominations of the Board of Missions for Spartanburg Methodist College and Trustees of the Belin Property. They were elected.

Belin Property—Charles Polk presented a report on the Belin property suit regarding the jurisdiction of the trustees over the property. It was received as information.

Town and Country—Willis Goodwin spoke appreciation to Roy Owens for his work in Town And Country.

Health and Welfare—Bundy Bynum presented nominations for the following:

1. Epworth Children's Home—elected as nominated.
2. Methodist Home, Orangeburg — Change James Alewine to James Holden. Elected as nominated.
3. Methodist Home, Greenwood—Replace A. M. Fisher with Percy Carter. Change Furman Bailey to Mrs. Corrie Phillips. They were elected.

Semar Nominations—

1. Eben Taylor
2. Jack Cannon—Both renominated for reelection by the Jurisdictional Conference.

Board of Education—James Nates presented the nominations for Directors of Wesley Foundations and moved them for election as a whole as printed. They were elected.

Cabinet—J. Chad Davis, Secretary, nominated persons for the following Boards:

District Boards of the Ministry—Elected as nominated without reading.

District Boards of Church Location and Building—Elected as nominated without reading.

District Trustees—Elected as nominated without reading.

Ben Hudnall presented a Resolution for discontinuance of Gourdine's Chapel United Methodist Church in Florence. It was adopted.

"WHEREAS, all resident members of Gourdine's Chapel United Methodist Church, of the Florence District, have withdrawn their membership from the said church and,

WHEREAS, the final Charge Conference prior to withdrawal of members expressed a unanimous desire to be totally separated;

THEREFORE, BE IT RESOLVED: That the South Carolina Annual Conference of the United Methodist Church, in session at Spartanburg, South Carolina, go on record as discontinuing Gourdine's Chapel United Methodist Church of the Florence District.

That the property of the said church be declared abandoned and placed in the custody of the Trustees of the Annual Conference to make such disposition of the said property as they think fitting."

Chad Davis presented the report for the Change in Charge and District Lines—It was adopted.

Chad Davis presented the report for the Change in Names of Churches —It was adopted.

Conference Nominating Committee—Bishop Tullis made preliminary remarks about proceedure.

James Alewine, Vice Chairman, presented Max Christopher, Secretary, who made the report.

Board of Pensions—Elected as nominated.

Group Life and Health Insurance—Elected as nominated.

Committee on Resolutions and Appeals—Elected as nominated.

Commission on Finance and Administration—Elected as nominated.

Commission on Archives and History—Elected as nominated.

Committee on Standing Rules—Elected as nominated.

Committee on Implementation—Elected as nominated.

Committee on Pastoral Care and Counseling—Elected as nominated.

Committee on Petitions to General Conference—Elected as nominated.

Committee on Annual Conference Structure—Larry McCutcheon was nominated to replace Harry Stullenbarger. The nomination was withdrawn in order that Mr. McCutcheon might be nominated to another Board. The persons then nominated were elected.

Committee on Annual Conference—Elected as nominated.

Trustees of the Annual Conference—Class of '79. Elected as nominated.

Commission on Equitable Salaries—

Lay—Mr. Stanley Wright was nominated in place of M. J. Hendrix.

Clergy—Matthew McCollom was nominated in place of David Russell. Mr. Russell was elected. Mr. Hendrix was elected in the place of Stanley Wright. The Committee as a whole was elected as nominated.

Announcements were made and the Benediction was given by Collie Moore.

Thursday Afternoon—June 3, 1976

Opening—Bishop Tullis called the Conference to order. Granville Hicks led in singing "The Church's One Foundation" and Risher Brabham conducted the worship.

Nominations—Max Christopher presented nominations for the following:

Trustees, South Carolina United Methodist Advocate and Methodist Center—John Spears was nominated in place of Ted Morton. Ted Morton was then elected.

Mary Kennerly was nominated in place of George Glenn. George Glenn was then elected. The Trustees were then elected. The Trustees were then elected as a whole as nominated.

Council on Ministries—District representatives were elected as nominated.

Religion and Race—Elected as nominated.

Role and Status of Women—Mary Kennerly was nominated in place of Mrs. D. E. Anderson. Mary Kennerly was elected. The nominees were then elected as nominated with the change noted.

Enlisted for Church Occupations—M. D. McCollum was nominated in place of G. W. Kerns, G. W. Kerns then withdrew. Those nominated were elected with the change noted.

Jurisdictional and General Boards—

Board of Discipleship—Granville A. Hicks was nominated in place of Will Willimon. Will Willimon was then elected. Fletcher Carter was nominated in place of Tom Smythe. Tom Smythe was then elected. Those nominated were elected as nominated with the changes noted.

Church and Society—Elected as nominated.

Global Ministries—Elected as nominated. Marion Jones was nominated in place of Mrs. Gardner Hendrix. Hendrix was nominated. Those nominated were elected as nominated.

Higher Education in Ministry—Elected as nominated.

Pensions—Elected as nominated.

Religion and Race—Elected as nominated.

National Council on Churches—David Mack was nominated in place of Judge Fields. Joseph Wilson II was nominated in place of Judge Fields. David Mack was elected. E. E. Jenkins was nominated in place of W. W. McNeill. W. W. McNeill was elected. Those nominated were elected with the change noted.

General Council on Ministries—Granville Hicks was nominated in place of C. J. Lupo. Granville Hicks was elected. Those nominated were elected with the change noted.

Publications—E. E. Jenkins was nominated in place of James S. Barrett who then withdrew. They were then elected as nominated and changed.

Commission on Communications and Publicity—Harlan Wilson was nominated in place of Joe Alley. Joe Alley was elected. They were then elected as nominated.

Jurisdictional Council—Harry Kent was elected.

Role and Status of Women—Charles L. Johnson was nominated in place of Gene Norris. Angela Wallace was nominated in place of Gene Norris. Gene Norris was elected. They were then elected as nominated.

Reopen General Council on Ministries Election—Bishop Tullis announced that Granville Hicks was not eligible as he was not elected to the General Conference delegation. Omega Newman was then nominated in place of C. J. Lupo. C. J. Lupo was then elected. They were elected as nominated.

Standing Rules—James Hood, Secretary, read a rule about Boards and Agencies not yet elected are to remain until after new legislation is clear and will continue in effect until next year's Annual Conference.

Motion—James Alewine, Chairman, moved that the present Committee on Nominations nominate the Committee on the Episcopacy and a Committee on the District Superintendency by the first of the year, 1977, and they will function until elected at next year's Annual Conference.

Motion—J. C. Holler moved that this be done. It was adopted.

Pensions—B. J. Cooper presented the report and moved to elect Delos Corderman as administrator. He was elected.

Report No. 1—Adopted.

"Motion: In Report Number 1, Section I., Paragraph C should read as follows: (C) The Board of Pensions of the South Carolina Annual Conference of the United Methodist Church hereby requests up to $3,000.00 of pension payments to retired ministers and ministers on disability leave be designated as housing allowance."

Reports No. 2 ,3, 4, and 5 were moved to record.

Motion—Delos Corderman made a motion relative to interpretation of a phase in the report.

"That 'profit making activity' in Paragraph 4, subparagraph (1) of Special Report Number Nine of the Board of Pensions to the 1975 Annual Conference be understood as and be interpreted by the Board of Pensions as 'in pursuit of profit'."

"The Board of Pensions requests; deletion of the Levy Rogers amendment as noted on page 241 of the 1975 **Journal** and **Yearbook.**"

It was adopted.

Report No. 6 was adopted.

Report No. 7—moved to record.

The Report, as a whole, was then adopted.

Board of the Ministry—Ralph Cannon made a correction in the report, presented Question No. 41, added to Supernumeraries two names: Clifford Ferguson and Charles Burns Nesbitt, both of which were granted. The Question No. 42 added two names: Lucius Cave and Roosevelt Bates—granted disability leave. Some additions were made under Personal Notations. Dr. Cannon then presented the case of George Flowers and moved that his name be deleted from the list of Effective Ministers. The Report was adopted.

Motion—John Spears moved that the action relative to George Flowers be retroactive. The motion was adopted.

Consultation Document—George Duffie, Sr., presented Don Calvin who made a Motion that the Consultation Document be adopted for one year. The Consultation Document adopted in 1975 for one year be continued where it is not in contradiction with the Discipline. The Motion was adopted.

Evaluation Document—Frank Buie presented the Document on Evaluation and moved its adoption. It was adopted.

Health and Welfare—Roy Butler presented recommendations for adoption. They were adopted.

Motion—Committee on annual Conference—Thad Herbert, Conference Treasurer, reported that the Committee recommended that Annual Conference in 1977 be held in Spartanburg, beginning on May 30. It was adopted.

Pastoral Care and Counseling—Spence Rice presented the report of the Committee and the adoption of the appointment of Iverson Graham as Director. It was adopted.

Standing Rules—Mr. Hood, Secretary, reporting on Resoltuions which had been referred to the Standing Rules Committee:

Rule 60 H-1—was adopted.

"The Committee shall be responsible for the publication of the pre-conference report.

1. All Boards, Councils, Commissions and Committees shall submit their informational reports and recommendations to the Conference Secretary so they may be ready for distribution, as the pre-conference report by memeograph or offset print method, at least four weeks prior to Annual Conference. Excluded from this requirement are the Board of the Ministry, the Committee on Nominations, and the Treasurer-Statistician's audit and Statistical Report.
2. (No change).
3. (Delete).
4. (No change) becomes 60. h. 3."

Rule 60 I—was adopted.

"The Committee shall publish the S. C. Conference Journal and Yearbook in one volume and shall have the Journal and Yearbook ready for distribution at least by October 1 following the close of Annual Conference. The Journal and Yearbook shall include the informational reports included in the pre-conference report, the deliberations of the Annual Conference, and the Treasurer-Statistician's Audit and Statistical Report."

A new Rule, No. 142, was adopted.

"All support ministries or agencies which receive funds from the South Carolina United Methodist Conference, but which are not directly responsible to the Conference, shall submit an annual program and financial report to the sponsoring Conference agency."

The Report of Standing Rules as a whole was adopted.

Church and Society—John M. Stapleton presented the report for the Committee. Recommendations were adopted. The report as a whole was adopted.

Advocate Trustees—James S. Barrett introduced Miss Emma Dowling who presented the report. The recommendations were adopted as printed. Dr. W. W. Fridy was elected as editor of the Advocate.

Committee on Enlistment—Lewis Jameson presented the report. It was adopted.

Education—Marion Crooks presented the report and moved that authorized reports be sent to record without reading. It was adopted.

Proposal to Lilly Foundation—The Board of Education requested the authority to seek money from the Lilly Foundation to conduct a study of model churches near college campuses. It was adopted.

Program tem No. 11—Correct the date April through June to read February through March. They reported in response to a request that beer was not sold on the Wofford College campus.

Religion and Race—The Conference Secretary, Allan R. Broome, presented the report and moved the adoption of recommendations. They were adopted.

Worship—The Conference Secretary moved the adoption of the reports and recommendations. They were adopted.

Director of Ministerial Affairs—The Conference Secretary announced the election of Delos Corderman as the new Director of Ministerial Affairs and paid tribute to Dr. Adli C. Holler for his interim work in the office.

Privilege—Lloyd Hatton asked the Conference to affirm Bishop Tullis in his forthright way in which he dealt with the news media. It was ordered.

Motion—Allan R. Broome, Secretary of the South Carolina Conference, presented the following motion for adjournment:

"Bishop, I move that following the answering of Question 55, 'Where are the preachers stationed for the ensuing year?', that this the 1976 session of the South Carolina Annual Conference, Southeastern Jurisdiction, The United Methodist Church, meeting in its Fifth Annual Session following the union of the two former South Carolina Conferences, in the one hundred ninety-first year of Methodism in South Carolina, shall stand adjourned Sine Die. The motion was adopted.

Reading of Appointments—Bishop Tullis then read the appointments by recognizing the District Superintendents who in turn affirmed the appointments as printed in the Advocate with certain editorial changes.

Tom Jones led the Conference in singing "A Charge to Keep I Have", after which Bishop Tullis announced the Benediction.

SECTION VI

THE UNITED METHODIST CHURCH
THE BUSINESS OF THE ANNUAL CONFERENCE

The Minutes of the South Carolina Annual Conference held in Spartanburg, South Carolina, from May 31, 1976, through June 3, 1976, Bishop Edward L. Tullis, Presiding. Date when organized—1785. Number of this session —191st of Methodism in South Carolina.

Part I Organization and General Business

1. **Who are elected for the quadrennium:** (Par. 661.6, 877)
   Secretary? Allan R. Broome, 2900 Millwood Avenue, Columbia, South Carolina 29205.
   Statistician? Thad Herbert, 1420 Lady Street, Columbia, South Carolina 29201.
   Treasurer? Thad Herbert, 1420 Lady Street, Columbia, South Carolina 29201.
2. **Is the Annual Conference incorporated?** (Par. 661.1)
   Ecclesiastical, No; Legal, Yes.
3. **Bonding and auditing:**
   (a) What officers handling funds of the Conference have been bonded, and in what amounts? (Par. 881, 1408)
   Mr. Thad W. Herbert, Treasurer, $250,000.00
   (b) Have the books of said officers or persons been audited? (Par. 877, 881, 1408) Yes
4. **What Conference councils, boards, commissions, and committees have been appointed or elected?**
   (a) Councils:
   Council on Ministries: Yes
   Council on Finance and Administration: Yes
   (b) Boards:
   Board of Church and Society: No
   Board of Global Ministries: No
   Board of the Ministry: Yes

Board of Trustees of the Annual Conference: Yes
Board of Discipleship: No
Board of Higher Education and Ministry: No
Board of Pensions: Yes
Other Conference Boards: See list in the Organization of the Annual Conference.

(c) Commissions:
Commission on Enlistment for Church Occupations: Yes
Commission on Religion and Race: Yes
Commission on Archives and History: Yes
Commission on Equitable Salaries: Yes
Other Conference Commissions: See list in Organization of the Annual Conference.

(d) Committees:
Committee on Investigation: Yes
Other Conference Committees: See list in Organization of the Annual Conference.

(e) Conference United Methodist Women: Yes
(f) District Boards of Church Location and Building: Yes
(g) District Committees on the Ministry: Yes

5. **Have the secretaries, treasurers, and statisticians kept their respective records according to the forms prescribed by The United Methodist Church?** (Par. 664.6): Yes
6. **What is the report of the statistician?** (See report)
7. **What is the report of the treasurer?** (See report)
8. **What are the reports of the district superintendents as to the status of the work within their districts?** (See report)
9. **What is the schedule of equitable salaries for pastors?** (Par. 892)
   See report of the Equitable Salary Commission under Reports in the 1976 South Carolina Conference Journal and Yearbook.
10. **What amount has been apportioned to the pastoral charges within the Conference to be raised for the support of the district superintendents for the ensuing year?** (Par. 876) $225,000.00
11. **What amount has been apportioned to the pastoral charges within the Conference to be raised for the support of the pension and benefit programs of the Conference?** (Par. 1260.4, 6) $1,445,059.00
12. **What are the apportionments to this Conference?**
    (a) For the World Service Fund? $553,307.00
    (b) For the Episcopal Fund? $96,735.00
    (c) For the General Administration Fund? $31,935.00
    (d) For the Interdenominational Cooperation Fund? $22,147.00
    (e) For the Ministerial Education Fund? $269,573.00
    (f) For the Black College Fund? $132,892.00
    (g) For the Temporary General Aid Fund? $37,427.00
13. **What is the percentage division between world service and conference benevolences for the current year:** Par. 870) **World Service?** 53.893% **Conference Benevolences?** 46.107%
14. **What United Methodist institutions or organizations are approved by the Conference for pension responsibility?** (Par. 1259.4f) See the Report of the Board of Pensions.
15. **Conference and District lay leaders** (Par. 1050)
    (a) Conference lay leader: Harry Kent
    (b) Associate Conference lay leaders: See listing under Organization of the Board of the Laity in the Organization of the Annual Conference.
    (c) Who are district and associate district lay leaders? (Par. 1057) See listing under the Board of the Laity in the Organization of the Annual Conference.

16. **What local churches have been:**
    (a) Organized? (Par. 142) Bluff Road United Methodist Church, Columbia District.
    (b) Merged? (Par. 1438)
        (1) United Methodist with United Methodist: None
        (2) Other Mergers: None
    (c) Discontinued or abandoned? (Par. 130, 351.2, 1441) Gourdine's Chapel United Methodist Church
    (d) Relocated and to what address? None
    (e) Changed name of church? Ex: "First" to "Trinity" None
    (f) Transferred into this Conference from other United Methodist Conference(s) and with what membership? (Par. 668)
        (1) This year: None
        (2) Previously this quadrennium: None
    (g) What other changes have taken place in the list of churches? None

17. **What changes have been made in district and charge lines?** See list under reports printed in the 1976 Journal and Yearbook of the South Carolina Conference.

PART II—PERTAINING TO MINISTERIAL RELATIONS

18. **Are all the ministerial members of the Conference blameless in their life and official administration?** The Board of the Ministry, having inquired of each district superintendent concerning the ministers in his district, and having itself appraised the district superintendents as to their moral and official conduct that (within the specific intentions of Paragraph 663.5 of The Book of Discipline) all the ministerial members of the conference are indeed blameless in their life and official administration

19. **Who constitute the Conference Committee on Investigation** (Par. 1540.1)

Clerical Members

Bernard S. Drennan — George C. Owens
H. V. Manning — W. Harold Smith

Reserve Clerical Members

W. Harry Chandler — Charles Luther Johnson — William M. Stokes
Joe W. Giles — Hawley Lynn — George W. Watson, Sr.

20. **Who are eligible to be appointed as:**
    a) Full-time lay pastors (Para. 348-1) and what progress has each made in the course of study?

Class of the First Year

Alfred Shuler Furr — Florence District
William Lawrence Joseph Nelson — Charleston District

Class of the Second Year

Billy Gene Osborne — Spartanburg District
John Allen Sellers — Florence District

Class of the Third Year

Ashley Carlyle Brunson — Walterboro District

Class of the Fourth Year

Darwin Ariail Tallon — Orangeburg District

Class of the Fifth Year

Edestor B. Broughton — Walterboro District
Mary Strickland Eddins — Hartsville District
Edward Clinton Freeman — Greenwood District
William Gordon Timmons — Florence District

Graduated from the Course of Study

Merly Sylvester Amspacher — Columbia District
Robert Flem Ellenberg — Greenwood District
Duncan Leroy Floyd — Florence District
James Osgood McClellan, Jr. — Walterboro District
Daniel Angus Morrison — Marion District
James Team Richardson — Hartsville District

b) Part-time lay pastors (Para. 348.2) and what progress has each made in the course of study?

Class of the First Year

George Kenneth Carter — Marion District
Simon James — Hartsville District

Class of the Second Year

None

Class of the Third Year

Cecil Ernie Nivens — Marion District
Kenneth William Phelps — Spartanburg District
Eddie Coker Thomas, Jr. — Hartsville District

Class of the Fourth Year

Willie Joe Barr — Marion District
Levi Green — Charleston District
Elli Hu Jones — Hartsville District
George C. Roof — Charleston District
John Edward Voorhees — Anderson District

Class of the Fifth Year

Harley Ernest Feltman, Jr. — Anderson District
L. Junior Graham — Charleston District
Oliver Norwood Greer — Spartanburg District
Walter Jackson — Marion District
Buford Henry Lee Mansell — Greenville District

Graduated from the Course of Study

John Alsbrooks, Jr. — Hartsville District
George Raymond Couser — Charleston District
Joseph Frazier — Orangeburg District
Edgar Gamewell Grant — Anderson District
James Monroe — Hartsville District
Harry Van Nesmith — Hartsville District
Robert Clifton Page — Marion District
Norman Ransom — Walterboro District

c) Student Lay Pastors (Para. 348.3) and in what schools are they enrolled?

William Delano Cooper—Lutheran Seminary ..... Columbia District
Ernest Calvin Etheredge—Lander ..... Greenwood District
Clifford R. Gilmer—Candler ..... Spartanburg District
William Walter Hames—Presbyterian College ..... Spartanburg District
Harry Kendall Hastings—Baptist at Charleston ..... Charleston District
Alan Charles Kubach—Candler ..... Anderson District
Lee Otis McDowel.—Claflin ..... Orangeburg District
John Walter Mims—Candler ..... Hartsville District

Charles Hazel Nicholson, Jr.—Francis Marion	Florence District
Arthur Robert Nix—Candler	Spartanburg District
Larry Randall Parker—Candler	Spartanburg District
Tommy Gordon Privette—Coker	Hartsville District
Barbara Bowen Rollins—Erskine Seminary	Walterboro District
William Danny Shuler—Oconee Vocational Center	Anderson District
Robert Will Stackhouse—Coker	Hartsville District
John Sproles Tucker—USC-Aiken	Greenwood District
Alton Lloyd Wagner—Erskine Seminary	Anderson District
Jack C. Washington—Claflin	Charleston District

21. What ministers in good standing in other Christian churches have been approved under the provisions of para. 376.5 for service as pastors of charges?

None

22. (a) **What lay pastors are granted pension credit on account of approved full-time service during the past year?** (Par. 1259.3b)

John Alsbrook, Jr.	Duncan L. Floyd	Billy Osborne
Merle S. Amspacher	Edward C. Freeman	James T. Richardson
E. B. Broughton	J. O. McClellan	Buster Scruggs
Mary S. Eddins	Dan Morrison, Jr.	W. Gordeon Timmons
Robert F. Ellenberg	William L. J. Nelson	Darwin A. Tallon

23. What preachers, coming from other Christian churches, have had their orders recognized? (Para. 376-2.3)

a) As deacons

None

b) As Elders

David Alexander Russell, Jr.

24. Who have been admitted from other Christian churches? (Para. 376-376.3)

a) As associate members?

None

b) As probationary members?

None

c) As members in full connection?

None

25. Who have been admitted as associate members? (Para. 323)

None

26. Who are admitted as probationary members?

a) With degrees from accredited or approved colleges and credits from accredited or approved schools of theology? (Para. 327)

Frank Leon Abercrombie	Greenville District
Morgan David Arant, Jr.	Greenville District
Ciri Denise Barfield	Florence District
Robert Bissell Clemons III	Florence District
Joe Richard Errington	Hartsville District
John Frank Grigsby	Rock Hill District
John Wesley Hipp	Rock Hill District
Donald Mitchell Houston	Anderson District
Daniel Albert Jepson	Columbia District
Phil Clyde Lavender	Anderson District
Ed Carlton Marsh	Florence District
Dannie Elliott Nichols	Columbia District
Ronnie Alexander Pettit	Columbia District
Larry William Rodeffer	Marion District
Buster Reginald Scruggs	Spartanburg District
Joe Henry Watson, Jr.	Florence District
Lewis Alan Wilder	Florence District

b) With degrees from colleges not accredited by the university senate and credits from accredited or approved schools of theology? Para. 328.1) (requires ¾ vote)

Philip Wesley Bennett	Anderson District
James Arthur Graham	Rock Hill District

c) With degrees from accredited or approved college or university, two years advanced study beyond requirement for associate membership and two years of service as an associate member? (Para. 328.2) (requires ¾ vote)

John Kirkwood Hendricks	Greenwood District

27. Who are continued as probationary members and what progress have they made in their ministerial studies? (Para. 329)

a) As students in approved schools of theology?

Benjamin Benson Bishop	Columbia District
William Rutledge Childs	Greenwood District
Chris Morris Crowe	Hartsville District
Herbert Fogle	Orangeburg District
Patricia Ann Ginn	Florence District
John Emory Holler, Jr.	Columbia District
Samuel Scott Hook	Columbia District
Jesse Clark Hughes	Charleston District
Sammie Edward Jackson	Anderson District
Alonzo Clark Jenkins	Rock Hill District
Thomas Alex Kruchkow	Greenville District
Perry Douglas Lewis	Florence District
Mack McClam	Greenville District
Larry Richard Murray	Columbia District
David Eugene Nichols	Spartanburg District
William Everette Richardson, Jr.	Florence District
Paul Hinton Rogers	Marion District
Eldridge Bates Rowell	Charleston District
Talmadge Stanton	Anderson District
Betty Susan Ulmer	Columbia District
Joe Calhoun Watson III	Anderson District

b) As graduates of approved schools of theology?

Boyd McIver Alexander, Jr.	Spartanburg District
Richard Edward Allen, Jr.	Florence District
Roger Hoyt Ard	Greenwood District
Paul McKinney Ballard, Jr.	Greenwood District
Fred Allen Bettis, Jr.	Greenville District
Davis Wallace Burnett	Marion District
John Dicks	Spartanburg District
Dora Rogers Gafford	Hartsville District
William Earl Harkey	Walterboro District
Calvin Earl Harris	Hartsville District
Lawrence Foy Hayes, Jr.	Orangeburg District
Susan Henry-Crowe	Greenville District
Jerry Michell James	Marion District
Joe Nichols Long, Jr.	Columbia District
Michael Marion McDonald	Spartanburg District
Robert Eugene McKeown	Rock Hill District
Jimmy Jonathan Montgomery	Florence District
Diane Amanda Moseley	Hartsville District
Richard Wesley Rogers-Berry	Columbia District
Angelin Jones Wallace	Charleston District
Horace Lee Wallace	Spartanburg District
John Banks Wates, Jr.	Florence District
Billy Amon Wells	Greenville District
Toni Louise White	Anderson District
Charles Patrick Williams	Orangeburg District

c) In the adanced ministerial course of study?

Joseph Elmo Tysinger, Jr.	Anderson District

28. **Who are discontinued as probationary members?** (Para. 369)

Floyd Vernon Chandler III	Greenwood District

29. **Who are admitted into full connection?** (Para. 333)

Ralph Truman Bowling, Jr.	Anderson District
Melvin Edward Calvert	Anderson District
Yu-Wong Chong	Columbia District
David Willard Cox (requires ¾ vote)	Walterboro District
James Marshall Dawsey	Anderson District
David Michael DeDonato	Walterboro District
Charley Glen Dudley	Anderson District
Michael Loyd Guffee	Greenwood District
Richard Benson King	Hartsville District
Larry David McCutcheon	Anderson District
Helen Lee Thomas McKune	Charleston District
Steven Douglas Morgan	Spartanburg District
David Alexander Russell, Jr.	Walterboro District
Gareth Delwyn Scott	Anderson District
Kenneth Edward Smith	Spartanburg District
Ray King Smith	Hartsville District
Randy Mark Taylor	Orangeburg District
Elwood Holler Wiggins	Rock Hill District
Willie Wilson	Spartanburg District

30. **Who have been elected deacons?** (Para. 311, 312)

a) As lay pastors? (Para. 311, 312.1)

Ernest Calvin Etheredge	Greenwood District
Levi Green	Charleston District
Charles Hazel Nicholson, Jr.	Florence District
John Sproles Tucker	Greenwood District

b) As associate members? (Para. 311)

None

c) As probationary members? (Para. 311, 312.2)

Frank Leon Abercrombie	Greenville District
Morgan David Arant, Jr.	Greenville District
Ciri Denise Barfield	Florence District
Philip Wesley Bennett	Anderson District
Robert Bissell Clemons III	Florence District
Joe Richard Errington	Hartsville District
John Franklin Grigsby	Rock Hill District
John Wesley Hipp	Rock Hill District
Donald Mitchell Houston	Anderson District
Daniel Albert Jepson	Columbia District
Phil Clyde Lavender	Anderson District
Danny Elliott Nichols	Columbia District
Larry William Redeffer	Marion District
Joe Henry Watson, Jr.	Florence District
Lewis Allan Wilder	Florence District

31. **Who have been ordained deacons?**

The persons listed under Question 30.

32. **Who have been elected elders?** (Para. 314)

a) Theological graduates? (Para. 314.1)

Ralph Truman Bowling, Jr.	Anderson District
Melvin Edward Calvert	Anderson District
Yu-Fong Chong	Columbia District
James Marshall Dawsey	Anderson District
David Michael DeDonato	Walterboro District
Charley Glen Dudley	Anderson District
Michael Loyd Guffee	Greenwood District
Richard Benson King	Hartsville District
Larry David McCutcheon	Anderson District

Helen Lee Thomas McKune	Charleston District
Steven Douglas Morgan	Spartanburg District
David Alexander Russell, Jr (without the reimposition of hands)	Walterboro District
Gareth Delwyn Scott	Anderson District
Kenneth Edward Smith	Spartanburg District
Ray King Smith	Hartsville District
Randy Mark Taylor	Orangeburg District
Elwood Holler Wiggins	Rock Hill District
Willie Wilson	Spartanburg District

b) Probationary members previously associate members?

David Willard Cox	Walterboro District

33. **Who have been ordained elders?**

The persons listed under Question 32.

(Note: Kenneth Edward Smith was ordained June 24, 1976 at Bethel United Methodist Church, Spartanburg, South Carolina.)

34. **Who have been admitted or ordained to accommodate other conferences?**

a) Admitted:

As associate members?

None

As probationary members?

None

As members in full connections?

None

b) Ordained after election by this conference:

Deacons?

None

Elders?

None

c) Ordained after election by other conferences:

Deacons?

None

Elders?

None

35. **Who are readmitted?** (Para. 372-374)

a) As associate members?

None

b) As probationary members?

None

c) As members in full connection?

Harvey M. Montgomery

36. **What retired members have been made effective?**

a) As associate members?

None

b) As members in full connection?

None

37. **Who have been received by transfer?**

Ben Michael Gafford	PM	June 1, 1976	Northwest Texas Conference
Jordan Chick Gary	PM	June 1, 1976	North Texas Conference
Glenn Donald McCord	PM	June 1, 1976	North Indiana Conference
Carroll S. Mitchell, III		June 3, 1976	West Ohio Conference
Bruce Arthur Sayre	PM	June 1, 1976	Florida Conference
Julian Austin Watson	PM	June 1, 1976	Southern California-Arizona Conference

38. **Who have been transferred out?**

Donald R. Bundy			Northern Illinois
Judge Reuben Clark	EM	Feb. 4, 1976	Memphis Conference
John W. Heyward	EM	June 3, 1976	
Richard Benson King	EM	June 3, 1976	Tennessee Conference
Reba Dobbins Wiley	PM	Jan. 1, 1976	Alabama-W. Fla. Conference

39. Who have had their conference membership terminated?

a) By voluntary location? (Para. 367.1)

George Bryan Carrol EM June 16, 1976 Effective date
Cullen Leon Smith, Jr. AM June 16, 1976 Effective date

b) By involuntary location? (Para. 367.2)

None

c) By Annual Conference action? (Para. 368)

None

d) By surrender of ministerial office? (Para. 370.4)

James Wakefield Covington EM May 13, 1976 Effective date
William Roy Parker EM Mar. 1, 1976 Effective date

e) By withdrawal to unite with another church? (Para. 370.2, 4)

George Roy Herndon AM (Retired) August, 1975

f) By withdrawal under complaints or charges? (Para. 370.3, 4)

Charles Murray Yarborough, Jr. EM Jan. 18, 1975 (Withdrawal under complaints)

g) By judicial procedure (expelled)? (Para. 1540)

None

40. Deceased.

a) What associate members have died during the year?

Effective:

None

Retired:

None

b) What probationary members have died during the year?

None

c) What members in full connection have died during the year?

Effective:

Leon Wilbur Curry	Born Sept 1, 1909 Full Connection 1938	Died Dec. 24, 1975
James K. Davis, Sr.		
Ross Allen Pickett	Born Aug. 17, 1921 Full Connection 1946	Died Sept. 26, 1975
Thomas Carlisle Shuler	Born June 11, 1913 Full Connection 1939	Died Jan. 30, 1976

Retired:

John Adolphus Chandler	Born Apr. 20, 1892	Died Oct. 13, 1975
Fred Rick Lawson Frazier	Born Oct. 26, 1882	Died Oct. 26, 1975
Thomas D. Green		Died Apr. 15, 1976
Bertie Snow Hughes	Born Dec. 14, 1890 Full Connection 1923	Died Apr. 1, 1976
Daniel Webster Smith	Born May 23, 1891 Full Connection 1928	Died July 28, 1975

d) What Lay pastors have died during the year?

James Gilliam Johnson	Born Sept. 6, 1916	Died Dec. 15, 1975
Willie Keels		
Isaac Norman Stewart		Died Feb. 16, 1976

41. Who are the supernumerary ministers and for what number of years consecutively has each held this relation? (Para. 358)

Floyd Vernon Chandler, Jr.	1 year
Dennis Roy Dickerson, Jr.	New this year
Clifford F. Ferguson	New this year
Henry Theron Few	New this year
James Willard Johnston, Jr.	New this year
Harvey M. Montgomery	New this year
Charles Burns Nesbitt	New this year

42. Who are granted sabbatical leave? (Para. 356)

None

43. Ministry in non-church related special appointments (without pension credit.) (Para. 352.7, 392) See "Special Appointments To Non-Methodist Agencies" under Reports.

44. What actions have been taken concerning disabled ministers and lay pastors? (Para. 357)

a) Who were granted disability leave since the last Annual Conference session? (Para. 357.2)

None

b) Who have had their disability leave terminated since the last Conference session? (Para. 357.5)

Charles Murray Yarborough, Jr. EM Effective July 1, 1975

c) Who are granted disability leave at this session? (Para. 357.1, 3, 4)

Heber Felder Bauknight	EM
Lucius C. Cave	EM
Rosevelt Simon Davis	EM
David W. Holder	EM
James Belton Hurt, Jr.	EM
Irving Roscoe Miller	EM
Jack Rutledge Nelson	AM
David Whitehead Reese, Jr.	EM

45. What members in full connection have been retired? (Para. 359-362)

a) This year?

Kenneth Carroll Davis
Frederick Grover C. DuBois
William Brook McKay
W. Grady Newman
William Glenn Smith, Jr. (Para. 362.2)
Cellis Leicester Woodard

b) Previously?

C. W. Allen	S. R. Glenn	**S. D. Newell**
L. P. Anderson, Sr.	Lineaus Gregg	**I. D. Newell**
W. G. Ariail	W. R. Gregg	**C. C. Norton**
S. M. Atkinson	I. S. Green	**J. R. Norwood**
G. A. Baker	A. L. Gunter	**F. C. Owen**
C. C. Barr	A. V. Harbin, Jr.	**G. E. Parrott**
J. M. Barrington	O. L. Hardwick	**U. R. Pattillo**
P. L. Bauknight	W. F. Harris	**W. S. Pettus**
F. C. Beach	O. H. Hatchett	**N. K. Polk, Sr.**
C. O. Bell	R. B. Herbert	**L. E. Pope**
E. P. Bell, Sr.	V. R. Hickman	**R. W. President**
R. A. Berry	G. H. Hodges	**M. P. Pyatt, Srr.**
B. B. Black	J. F. M. Hoffmeyer	**J. M. Rast**
L. D. Bolt	A. C. Holler	**T. F. Reid**
M. E. Boozer	R. A. Hughes	**C. H. Richardson**
W. R. Bouknight, Jr.	J. C. Inabinet	**H. C. Ritter**
B. M. Bowen	T. A. Inabinet	**V. M. Ross**
G. C. Brown	F. S. James	**R. W. Sammeth**
H. E. Bullington	A. L. Johnson	**J. L. Sandlin**
G. P. Busch	E. L. Johnson	**G. S. Sawyer**
J. F. Campbell	J. R. Johnson	**P. C. Scott**
T. C. Cannon	W. F. Johnson	**J. M. Singler**
W. R. Carter	A. A. Jones	**R. B. Shumaker**
R. H. Chambers	E. S. Jones	**J. C. Smiley**
F. F. Collins	H. B. Jones	**A. M. Smith**
J. M. Copeland	R. S. Kaney	**F. C. Smith**
Mason Crumb	Thomas Kemmerlin	**L. W. Smith**
S. R. Crumpton	R. B. King	**T. B. Smith**
J. R. Dennis	H. L. Kingman	**H. L. Spell**
M. E. Derrick	J. H. Kohler	**A. P. Sumter**
G. S. Duffie, Sr.	J. W. Lewis	**J. W. Taylor**
Ernest Dugan, Sr.	J. B. Linder	**V. O. Taylor**
C. L. Dunn	J. F. Lupo	**T. B. Thomas, Sr.**
J. S. Edwards	R. V. Martin	**J. W. Tomlinson**
R. T. Farmer	J. W. McElrath	**J. F. Trammell**

C. S. Floyd	R. V. McGuire	R. M. Tucker
J. G. Forrester	P. D. McLeod	R. P. Turner
S. V. Fowler	C. L. Moore	Woodrow Ward
E. K. Garrison	R. L. Moore, II	E. M. Wiley
B. C. Gleaton	C. F. Nesbitt	T. B. Wilkes, Sr.

46. What associate members hae been retired? (Para. 322.4, 359-365)

a) This year?

Benjamin Frank Jordan
Jacob Sessions

b) Previously?

L. N. Barton
J. R. Holt
S. C. President
D. A. Purvis
C. C. Thompson

47. Who have been recognized as retired lay pastors? (Para. 349-5)

a) This year?

None

b) Previously?

A. W. Ayers
H. B. Becknell
P. F. Elliott
R. O. Frierson
C. J. Goodson
S. B. Hamilton
H. L. Hoffman
Peter Keels
R. L. McCraw
Garfield Owens
J. H. Owens
H. H. Reed
Isaac Smalls
Duff Williams

48. Who are appointed to attend school? (Para. 352.8)

a) Associate member?

None

b) Probationary members?

Richard Edward Allen, Jr.	Fairfield University
Morgan David Arant, Jr.	Candler
Ciri Denise Barfield	Vanderbilt University
Fred Allen Bettis, Jr.	Presbyterian Hosp., Denver
Benjamin Benson Bishop	Duke
William Rutledge Childs	Candler
Robert Bissell Clemons, III	Lutheran
Chris Morris Crowe	Candler
Herbert Fogle	Interdenominational Theo. Center
John Wesley Hipp	Candler
John Emory Holler, Jr.	Lutheran
Samuel Scott Hook	Duke
Donald Mitchell Houston	Candler
Jesse Clark Hughes	Candler
Sammie Edward Jackson	Candler
Alonzo Clark Jenkins	Duke
Danaiel Albert Jepson	Candler
Thomas Alex Kruchkow	Duke
Perry Douglas Lewis	Iliff
Glenn Donald McCord	Lutheran
Diane Amanda Moseley	Hall Psychiatric Institute
Larry Richard Murray	Candler
Danny Elliott Nichols	Candler
David Eugene Nichols	Duke

Ronnie Alexander Pettit	Lutheran
William Everette Richardson, Jr.	Asbury
Larry William Rodeffer	Lutheran
Eldridge Bates Rowell	Yale
Buster Reginald Scruggs	Lutheran
Talmadge Stanton	I.T.C.
Betty Susan Ulmer	Lutheran
Horace Lee Wallace	Union
Joe Calhoun Watson, III	Candler
Joe Henry Watson, Jr.	Candler
Julian Austin Watson	Candler
Toni Louise White	Candler
Lewis Alan Wilder	Asbury
Charles Patrick Williams	Duquesne

c) Members in full connection?

James Marshall Dawsey	Candler
Jonathan Edward Smith	University of Georgia
Clarence Burton Sheffield	University of Utah

49. What is the number of :

Pastoral Charges?	604
Local Churches?	1,090

50. a) What is the number of lay pastors

b) Changes in ministerial membership. What is the number of **ministers:**

Received as associate members?	0
Received as probationary members?	20
Received into full connection?	19
Transferred in?	6
Transferred out?	5
Received from other Christian churches?	0
Readmitted?	1
Retired made effective?	0
Discontinued? (Para. 369)	1
Located? (Para. 367,1-2)	2
Teerminated? (Para. 368)	0
Withdrawn? (Para. 370.1-7)	4
Expelled? (Para. 1540)	0
Deceased?	9 plus 3 lay pastors

51. What is the number of ministerial members of the Annual Conference?

Categories	Members in Full Connection	Probationary Members	Associate Members
Pastors and District Superintendents	441	35	34
Special Appointments	65 (37 + 28)	3	0
Appointed to Ministries in Non-Church Related Special Appointments	28	2	0
Appointed to Attend School	4	32	
On Sabbatical Leave			
Disability Leave	8	1	
Supernumerary	7		
Retired	125		7
Total Number Ministerial Members	678	73	41
Grand Total, All Conference Ministerial Members			792

52. What other personal notation should be made?

Reference: S. C. Conference Journal, Alphabetical Roll and Conference Directory. Delete the name of George F. Flowers from Effective Ministers and all other lists. Explanation: Mr. Flowers was reported to the 1972 Annual Conference for admission from another Christian church, and was so approved by the Conference; however, he did not at that time, nor at any subsequent time to date, take over his responsibilities as a pastor.

The following lay pastors whose names appeared on the 1975 Registrar's report do not appear on the current report for the reasons given:

Robert Nathaniel Raymond	Insufficient progress in studies
William Chesley Covington, Jr.	No progress in studies
Jason Charles Duncan	No progress in studies
Charles Thomas Jennings	No progress in studies
William Leroy Jones	No progress in studies

The following person was discontinued from Probationary Membership for the reason cited:

Floyd Vernon Chandler, III	Discontinuance requested; joined another denomination

PART III—CONCLUDING BUSINESS

53. Where shall the next Conference Session be held?
Spartanburg Memorial Auditorium, Spartanburg, South Carolina, May 30 - June 2, 1977.

54. What changes have been made in appointments since last Annual Conference Session?
See list in Appointments.

55. Where are the preachers stationed for the ensuing year?
See Appointments.

SECTION VII

APPOINTMENTS

PM—Probationary Member
AM—Associate Member
S—Supply Miniser.
LP—Lay Pastor
SLP—Student Lay Pastor
C.C.—Charge Conference
RS—Retired Supply
RLP—Retired Lay Pastor

ANDERSON DISTRICT

District Superintendent: John D. Boone, Jr. 1

Anderson
Anderson Circuit: Talmadge Stanton (PM) 7
Asbury Clark: Barbara Jean Rollins (SLP) 1
Bethel: Joseph E. Tysinger, Jr. (PM) 2
Homeland Park-John Wesley: Philip W. Bennett **(PM) 2**
Marshall Memorial: V. John Rollins 1
Orrville: Charley Glenn Dudley 4
St. John: M. L. Meadors, Jr. 5
Associate: Michael L. Vandiver 1
Thompson Centennial-New Harmony: **Raymond T. Gibson 5**
Toxaway: R. Steven Lisenby 4
Trinity: William W. McNeill 7
Bells: W. D. Davis, Sr. 3

Belton
Belton Charge: John L. Pendarvis 6
Latimer Memorial: Franklin B. Buie 3
Bethesda-Beulah: Gareth D. Scott 4
Calhoun Falls: Joseph L. Lassiter 2
Central Charge: B. G. Waddell 5
Clemson: George W. Whitaker, Jr. 3
Dickson Memorial (Townville): **Louis M. Adams 1**

Easley
Antioch: tbs by J. O. Gilliam, Sr. 5
Arial-McKissick: Robert H. Robinson 8
Easley Charge: William T. Rosemond 5
Fairview: Kenneth G. Bobo 6
First: Hawley B. Lynn 4
North Easley: Thomas A. Kruchkow (PM) 1
St. Andrew: J. O. Gilliam, Sr. 5
St. Paul: tbs by Kenneth G. Bobo 6
Zion: Philip C. Lavender (PM) 2
Ebenezer: tbs by R. Steven Lisenby 4

Honea Path
Chiquola-Donalds: John S. Tucker (SLP) 1
Trinity: David K. Townsend 2
Ira (Bethel): Charles M. Elrod 4
Liberty-Sharon: R. Winston Morgan (AM) 3
Lowndesville Charge: S. Ellsworth Nothstine 4
New Hope: Harley E. Feltman, Jr. (LP) 4
Oak Hill-Pisgah: Robert F. Ellenburg (LP) 1
Pelzer: David T. Templeton 2

Pendleton
Pendleton Charge: J. E. Voorhees (LP) 4
Pendleton: Eugene Lowry Curry 1

Pickens
Bethlehem-Tabor: Edgar G. Grant (LP) 1
Grace: Bill Bragg Williams 2
Mt. Bethel-Porters Chapel: Pete J. Millwood (AM) 1
Pickens Charge: W. A. Lee 1
Piedmont: Lee Cothran, Jr. 6
Sandy Springs-Zion: Nicholas S. Elliott 1

Seneca
Ann Hope: tbs by Terry Martin Beckom (S) 2
Friendship-Rock Springs: Susan Thurston Henry-Crowe (PM) 1
Seneca Circuit: Sammie Edward Jackson (PM) 2
St. Mark: Sinclair E. Lewis 5
Sharon-Shiloh: Franklin D. Morris 3
Shiloh Station: R. C. Emory 2

Starr
Starr-Hebron: Danny Elliott Nichols (PM) 2
Ruhamah: tbs by Charles T. Jennings (S) 2
Union Grove: tbs by Stacy W. Hall (S) 4

Walhalla
Chicopee Charge:
Chicopee: tbs by Donald S. Haton 3
Double Springs: tbs by Joe Calhoun Watson (PM) 1
Salem: M. Evans Boozer (RS) 1
Zion: tbs by Barbee O. Parsons 1
St. Luke: Barbee O. Parsons 1

Westminster
Hopewell Charge: Joe Calhoun Watson (PM) 2
Westminster: Donald S. Haton 7

Williamston
Grace: John W. Ropp, Jr. 5
Williamston Charge: Larry Humphrey (AM) 1

Special Appointments
Aiken, Clyde M., Chaplain, U. S. Army, Liberty CC 14
Brown, B. B., Director, Clemson Wesley Foundation, Clemson CC 5
Garris, Roscoe B., Chaplain, Veterans Administration Hospital, Grace (Pickens) CC 2
McMinn, Thomas L., Chaplain, U. S. Army, Pendleton CC 23

Student Appointments

Dawsey, James M., Advanced Studies, Candler School of Theology, Atlanta, Oak-Hill-Pisgah CC 1
Houston, Donald Mitchell (PM) Student, Candler School of Theology, Atlanta, Arial-McKissick CC 1
Jackson, Sammie Edward (PM), Student, Candler School of Theology, Atlanta, Seneca Circuit CC 1
Kruchkow, Thomas Alex (PM), Student, Duke Divinity School, Durham, North Easley CC 1
Nichols, Danny Elliott (PM), Student, Candler School of Theology, Starr CC 1
Sheffield, C. Burton, Advanced Student, Rocky Mountain Gerontology Center, University of Utah, St. John CC 1
Stanton, Talmadge (PM), Student, Interdenominational Theological Center, Atlanta, Anderson Circuit CC 1
Watson, Austin (PM), Student Advanced Studies, Candler School of Theology, Clemson CC 1
Watson, Joe Calhoun (PM), Student Candler School of Theology, Atlanta, Hopewell CC 1
White, Toni Louise (PM), Student, Advance Studies, Candler School of Theology, Atlanta, Zion (Easley) CC 3

Retired Ministers

Boozer, M. Evans
Cannon, T. C.
Edwards, J. S.
Elliott, P. F.
Goodson, Claude J.
Lewis, J. W.
Newman, W. Grady
Parrott, Glenn E.
Williams, Duff

CHARLESTON DISTRICT

District Superintendent: Omega F. Newman 6

Berkeley Circuit: Kendall Hastings (SLP) 2
Bonneau: tbs by Jacob A. Bennekin (S) 4
Centenary Station: E. M. Wiley (RS) 4

Charleston

Aldersgate: Phil M. Jones 3
Asbury Memorial: Quay W. Adams 4
Bethany: James C. Holden 4
Bethel: E. Paul McWhirter 3
Centenary: John W. Curry, Jr. 1
Cherokee Place: Allen E. Long 4
Cokesbury: Reese Massey 1
Epworth: Robert A. Hall, Jr. 3
Folly Beach: Ernest Dugan, Jr. 7
Francis Brown: tbs
Goose Creek Charge: James D. Medley 2
Grace: James H. Nates 5
Isle of Palms: Paul A. Betsill 4
Johns Island Parish: Willis T. Goodwin 10
Associate: Angelin J. Wallace (PM) 4
John Wesley: C. D. Williams 4
Midland Park: Douglas A. Bowling 5
Mt. Carmel: Melvin Fludd 1
Mt. Holly: W. L. J. Nelson (LP) 3
Mt. Pleasant: George R. Cooper 4
North Charleston: DeArmond E. Canaday 3
Old Bethel-St. Paul: George W. Watson 8

St. Andrews-St. John: James H. Lindsay 1
St. James: J. F. M. Hoffmeyer (RS) 15
St. Mark: John D. Williams 4
Trinity: William J. Vines *
Washington-Ladson: tbs by J. A. Crocker (S) 1
Wesley: H. T. Risher 2
Cooper River: James A. Washington (AM) 9
Cross: George R. Couser (LP) 3
Eadytown: L. Junior Graham (LP) 1
Eutawville Charge: Levi Green (LP) 5
Eutawville Parish:
Enoch Chapel: tbs by Joseph Stretch (S) 1
Grove Hall: tbs by James Watson (S) 2
Silas: Jacob Session (RS) 1
Jamestown: George C. Roof (LP) 3
McClellanville: William E. Mewborn 1
Moncks Corner: Edward R. Bradham, Jr. 3
Pinopolis Charge: George M. Riser 5
Pinopolis Parish: I. Moses 1
St. Paul: Lamar Gamble 2
St. Stephen Charge: S. B. Coker (AM) 3
St. Stephen Parish: Jack C. Washington (SLP) 1
St. Thomas: James Colter 1

Summerville:

Bethany: James E. Alewine 4
Stallsville: Anthony N. Gavalas 3
Summerville Circuit: Louis D. Jamison 4
Summerville Parish: Sampson D. Cooper 4

Special Appointments

Cooper, Samuel B., Chaplain, U. S. Army, Centenary (Charleston) CC 1
Dugan, Ernest, Jr., Star Gospel Mission, Folly Beach CC 1
Gadsden, James Solomon, General Board of Discipleship, Bonneau CC 12
Hopper, Robert Charles, Director of S. C. Commission on Alcoholism, Reg. Office, Cherokee Place CC 5
LaTorre, Stanley Edward, Chaplain, U. S. Navy, John Wesley CC 4
McFadden, Vivian P., Chaplain, U. S. Navy, Johns Island CC 2
McKune, Helen Thomas, Charleston Urban Ministries, Inc., Old Bethel CC 2
Nichols, George H., Jr., Chaplain, U. S. Army, Asbury Memorial CC 10

Students Appointments

Hughes, Jesse Clark (PM), Student, Candler School of Theology, Isle of Palms CC 2
Rowell, Eldridge Bates (PM), Student, Yale Divinity School, North Charleston CC 2
Washington, Jack C. (SLP), Student, Claflin College, Eadytown CC 1

Retired Ministers

Bowen, Boone M.
Crumpton, Sidney R.
Dugan, Ernest, Sr.
Gleaton, B. C.
Johnson, Andrew L.
President, R. W.
President, S. C.
Pyatt, M. P.
Richardson, C. H.
Smalls, I., Sr.
Spell, H. L.
Sumter, A. P.
Taylor, J. W.

COLUMBIA DISTRICT

District Superintendent: J. Chad Davis 2

Batesburg
St. John's: C. Eugene Jones 3

Blythewood
Trinity: Thurman W. Anderson, Jr. 3
Upper Richland:
Beulah: Melvin E. Derrick (RS) 3
Oak Grove: James F. Trammell (RS) 3
Zion: tbs by Thurman W. Anderson, Jr. 3

Chapin
Chapin: Albert L. Cox 10

Columbia
Asbury Memorial: Milton L. McGuirt 1
Bethel: C. W. McNair 4
Bluff Road: Collie L. Moore (RS) 2
Brookland: James O. Gilliam, Jr. 3
Cayce: Needham R. Williamson 3
College Place: Ray P. Hook 6
Epworth Memorial: J. Louis Fowke 6
Fair Lawn: Richard S. Covington 1
Francis Burns: William M. Stokes 1
Green Street: Benjamin E. Locklair, Jr. 3
Lebanon: Joseph E. Tysinger, Sr. 4
McLeod: James M. Barrington (RS) 1
Main Street: Harold P. Lewis 2
Associate: John E. Holler, Jr. (PM) 1
Mill Creek: Adlai C. Holler, Sr. (RS) 5
Mt. Hebron: Kenneth W. Bedenbaugh 4
Pisgah-Mt. Pleasant: R. Wright Turbeville 2
Platt Springs: Frank J. Griffith, Jr. 1
Rehoboth: Ronald A. Pettit (PM) 1
St. James: Gary B. Byrd 1
St. John-Shady Grove: Harry E. Wright 3
St. Luke: John L. Sandlin (RS) 2
St. Mark: Vernon O. Anderson 2
Shandon: William C. Reid 1
Associate: Joseph W. Pridgen 2
Shiloh-Beulah: tbs by Jack Allen Poole (S) 8
Suber Marshall Memorial: Colin E. Simmons 1
Trenholm Road: Joel E. Cannon 2
Minister of Counseling: W. Paul Carlson 8
Trinity: Max H. Christopher 4
Virginia Wingard Memorial: William C. Stackhouse 3
Washington Street: James S. Barrett 1
Wesley: J. S. Dial 6
Wesley Memorial: Thomas F. Matthews 3
Whaley Street: E. Alston Wilkes, III 3
Windsor: Robert B. Clyburn 1

Elgin
West Kershaw: tbs by Larry Henry (S) 2

Fairfield County
Fairfield Circuit: Merle S. Amspacher (LP) 4

Gilbert
Beulah: Robert James Bringman, Sr. 3
Gilbert: William F. Rogers, Jr. 3
Pond Branch-Shiloh: E. H. Rodgers (AM) 12

Irmo
Salem: W. Wallace Culp, Jr. 2
Union: Julian H. Lazar 5

Leesville
Leesville: Pierce E. Cook, Sr. 3

Lexington
Boiling Springs: James E. Kinard 1
Lexington: Donald R. O'Dell 1
Mt. Horeb: Larry Rodeffer (PM) 2
Red Bank: William F. Rogers, III 2

Pelion
Pelion: Enoch S. Finklea, Jr. 12

Pomaria
Caper's Chapel-New Hope: Buster R. Scruggs (PM) 1
Mt. Plesant: E. DeVon Ruth 4

Prosperity
Prosperity: James H. Williams 6

Ridge Spring
Ridge Spring: Joe N. Long, Jr. (PM) 1

Saluda
Bethany: John P. Griffith 2
Butler Circuit: William D. Cooper (SLP) 2
St. Paul: Roy L. Pryor 3
Saluda Circuit: Anderson M. Gray 1

Swansea
Swansea: Cyril F. Hamm 6

Special Appointments
Alexander, Robert E., Dean of Students, USC, Cayce CC 8
Alley, Joseph W., Associate Director, S. C. Conference Council on Ministries, Cayce CC 6
Ballentine, Wyman W., Chaplain, U.S. Army, St. Luke CC 10
Bauknight, H. Felder, Disability Leave, St. John-Shady Grove CC 4
Broome, Allan R., Executive Director, Epworth Children's Home, Epworth Memorial CC 2
Buff, L. H., Jr., Instructor in Biology, Spartanburg Methodist College, Mt. Hebron CC 6
Camlin, Cecil M., Jr., Coordinator of Evaluation and Research Specialist, Bureau of Alcohol Studies and Rehabilitation, Virginia State Department of Health, Virginia Wingard Memorial CC 2
Chong, Yu Fong, Chaplain, John G. Richards School for Boys, Columbia, Union (Irmo) CC 3
Corderman, Delos D., Administrator, Office, of Ministerial Affairs, Lexington CC 1
Crenshaw, Charles S., Education Prevention Coordinator, Drug Abuse Services Section, Division of Mental Health, State of Georgia, Main St. (Columbia) CC 7
Detwiler, John C., Chaplain-Supervisor, Duke Medical Center, Part-time Assistant Professor of Clinical Education, Duke Divinity School and Director and Counselor Pastoral Care and Counseling Institute, Shandon CC 12
Duffie, George S., Jr., Director, Wesley Foundation, University of South Carolina, Cayce CC 7
Edwards, Charlie A., Director of Student Services, State Board of Technical and Comprehensive Education, Bethel CC 4
Evans, J. Claude, Chaplain, Southern Methodist University, Trenholm Road CC 20
Few, H. Theron, Supernumerary, Wesley Memorial CC 1
Fowke, J. Louis, Director of Child Care, Epworth Children's Home, Epworth Memorial CC 6
Fridy, W. Wallace, Editor, S. C. United Methodist Advocate, Washington St. CC 2
Harris, Calvin E. (PM), Chaplain, Crafts-Farrow State Hospital, Bluff Road CC 1

Holler, Adlai C., Jr., Chaplain, U. S. Air Force, Mill Creek CC 25
Hurt, J. B. Disability Leave, St. James CC 1
Johnson, Charles M., Chaplain, U. S. Army, Shandon CC 20
Jones, Eddie E., Jr., Chaplain, U. S. Bureau of Prisons, Milan, Michigan, Virginia Wingard Memorial CC 1
Jones, Thom C., Director of The Arts, General Board of Discipleship, Main St. CC 2
Kelly, Lawrence A., Jr., Chaplain, U. S. Army, Virginia Wingard Memorial CC 10
Kennerly, Kenneth R., Director of Treatment, Mid-Carolina Council on Alcoholism, Pelion CC 2
Laney, S. Sterling, Project Director, Columbia Drug Abuse Education Project, Asbury Memorial CC 5
Lare, Marvin I., Director, Community Care, Inc., College Place CC 8
Major, William M., Chief Chaplain, Crafts-Farrow State Hospital, Wesley CC 23
McEachern, Theodore B., Association for Christian Training and Services, Nashville, Tenn., Washington St. CC 8
Parker, Harris H., Professor, Columbia College, Trenholm Road CC 15
Parker, Jere Keith, Aiken-Barnwell Mental Health Center, Gilbert CC 5
Pfeiffer, Charles G., Professor, Columbia College, Washington St. CC 20
Porter, William H., Professor, Mt. Union College, College Place CC 17
Rippy, Leo, Jr., Coordinator of Training for UM Voluntary Service, Washington St. CC 5
Rogers, James E., Director, Chaplain Service, Veterans Administration Central Office, Washington, D. C., Lebanon CC 3
Smith, Clemson M., Chaplain, Central Corrections Institution, Union (Irmo) CC 2
Smith, F. Oscar, Director, S. C. Conference Council on Ministries, Shandon CC 2
Spears, R. Wright, President, Columbia College, College Place CC 26
Steil, W. Edwin, Coordinator, Detox/Day Care Unit, Mid-Carolina Council on Alcoholism, Shandon CC 2
Summers, Thomas A., Chief Chaplain, William S. Hall Psychiatric Institute, Columbia, Windsor CC 12
Wood, Patricia S. (Deaconess), Director of Social Work, Central Midlands Health District, Windsor CC 4

Student Appointments

Bishop, Benjamin Benson (PM), Student, Duke Divinity School, Cayce CC 2
Clemons, Robert B. III (PM), Student, Lutheran Southern Theological Seminary, Virginia Wingard CC 1
Cooper, William D. (SLP), Student Lutheran Southern Theological Seminary, Butler Circuit CC 2
Holler, John Emory, Jr. (PM), Student Lutheran Southern Theological Seminary, Main Street CC 1
Hook, Samuel Scott (PM), Student, Duke Divinity School, College Place CC 2
Jepson, Daniel Albert (PM), Student, Candler School of Theology, Asbury Memorial CC 1
McCord, G. Don (PM), Student, Lutheran Southern Theo. Seminary, Washington Street CC
Murray, Larry Richard (PM), Student, Candler School of Theology, Shandon CC 2
Pettit. Ronald Alexander (PM), Student, Lutheran Southern Theological Seminary, Rehoboth CC 2
Rodeffer, Larry (PM), Student, Lutheran Southern Theological Seminary, Mt. Horeb CC 2
Scruggs, Buster R. (PM), Student, Lutheran Southern Theological Seminary, Caper's Chapel-New Hope CC 1
Ulmer, Betty Susan (PM), Student, Lutheran Southern Theological Seminary, Wesley Memorial CC 2

Retired Ministers

Barrington, James M.
Bauknight, P. L.
Collins, Henry
Crum, Mason
Derrick, Melvin E.
Dunn, Charles I.
Gunter, A. L.
Hatchett, O. H.
Hickman, Victor R.
Holler, Adlai C., Sr.
Moore, Collie L.
Moore, Raymond L., II
Polk, N. K., Sr.
Rast, J. Marvin
Sandlin, John L.
Scott, Paul C.
Trammell, James F.
Tucker, R. M.

FLORENCE DISTRICT

District Superintendent: M. Ben Hudnall 2

Andrews-Trinity: Marvin L. Iseman 4
Bethesda-St. Mary: Franklin H. Johnson 2
Bethlehem-Salem: James Boyd Chewning 1

Cades

Cades Charge: John H. Inman 1
Cades Parish: O. J. Nelson 7
Coward: Ed C. Marsh (PM) 4

Florence

Central: C. LeGrande Moody, Jr. 3
Associate: Charles Nicholson (SLP) 1
Cumberland: Granville A. Hicks 1
Dawsey: W. Robert Morris 4
Florence East: tbs by James Mack (S) 1
Highland Park: Thomas B. Wilkes, Jr. 1
Pisgah: J. David Myers 5
Quinby: W. Robert Morris 4
St. Paul: Carl N. Harris 2

Greeleyville

Greeleyville Charge: Cellis L. Woodard (RS) 1
Greeleyville Parish: tbs by Benjamin Pinckney (S) 2
Hebron: Robert B. Clemons, III (PM) 1

Hemingway

First: Carlos O. Gardner 3
Hemingway Circuit: Jack D. Watts (AM) 2

Johnsonville

Johnsonville: C. W. Brockwell 2
Johnsonville Circuit: Gordon Timmons (LP) 6
Jordan: tbs by Dan Reynolds (S) 2

Kingstree

Kingstree: F. Barney Fowler 2
Kingstree Circuit: tbs
Kingstree East: M. C. Brown 5
Kingstree Parish: A. L. Wilson 3
Mt. Zion: Charles L. Johnson 1
Williamsburg Circuit: J. V. Livingston 4

Lake City

Lake City: Carl L. Parker 2
Lake City Circuit: J. L. Summers 9

Lake City Parish: Bishop C. Rouse 1
Lake City Mission: tbs by John Singletary (S) 3
Lewis Chapel-Zoar: Jerry M. Watson 7

Lynchburg
Lynchburg Charge: T. S. Kimrey (AM) 4
Lynchburg Parish: Robert Mack 3
Manning: William P. Milligan 8

Mars Bluff
Liberty-Friendship: Brice W. Shumpert (AM) 5
Mars Bluff: John A. Sellers (LP) 2
Mt. Vernon: Alfred Furr (LP) 2
New Zion: John P. Callahan 4
Pamplico: James F. Hood 4
Olanta: David DeDonato 1
Pinewood: Jennings F. Williamson 7
St. Paul-St. Michael: Eugene M. McCants, Sr. 1
Scranton: Charles L. Moore, Jr. 8
Shiloh: Wallace Graham 8
Associate: R. O. Frierson (RLP) 1 (St. Luke)
Summerton: Dannye O. Bragdon 2
Tabernacle: tbs by Ashley Dickens (S) 5

Timmonsville
Timmonsville-Salem: Jerry Brunson 2
Timmonsville-Syracuse: L. J. McClam 6
Trio: tbs by Gary Adams (S) 4
Turbeville: Jack M. Bozard, Jr. 1
Union: Laurie W. Smith (RS) 3
New Good Hope: F. C. Smith (RS) 2

Special Appointments
Bailey, Donald R.: Assistant Professor, Francis Marion College, Highland Park CC 4
Bauer, Vernon L., Misionary, Oriental Missionary Society, First (Hemingway) CC 6
Civils, Olene (Deaconess), Director of Christian Education, Central (Florence) CC 6
Gott, Edward W., Disability Leave, Summerton CC 8
Graham, Iverson, Director, Pastoral Care and Counseling, S. C. Conference, Central (Florence) CC 8
Waddell, Howard S., Clinical Chaplain, Community Care, Inc., St. Paul (Florence) CC 3
Wates, John B., Jr., Executive Director, Williamsburg County Commission on Alcohol and Drug Abuse, Kingstree CC 2

Student Appointments
Allen, Richard E. (PM), Graduate Student, Fairfield University, Greeleyville CC 2
Barfield, Ciri Denise (PM), Vanderbilt University, Manning CC 1
Lewis, Perry Douglas (PM), Iliff Seminary, Cades CC 1
Richardson, William E. (PM), Asbury Seminary, First (Hemingway) CC 2
Watson, J. H., Jr. (PM), Candler School of Theology, Kingstree CC 1
Wilder, Lewis Alan (PM), Asbury Seminary, First Church (Hemingway) CC 1

Retired Ministers
Barr, C. C.
Bell, E. P.
Bouknight, W. R., Jr.
Fowler, S. V.
Kaney, R. S.
Davis, Kenneth C.
Harbin, A. Van
Hughes, R. A.

Smith, L. W.
Woodard, C. L.

GREENVILLE DISTRICT

District Superintendent: H. Levy Rogers 6

Dials-Shiloh: G. Carlyle Henry 7

Fountain Inn
Trinity: William Moore Jones 3
Gray Court-Trinity: J. Chick Gary (PM) 1
Green Pond-Hopewell: John Roquemore 4

Greenville
Aldersgate: Theodore H. Walter 2
Anderson Road: tbs by Charles Purdue 2
Arrington-Greenville Urban Ministry Associate: John M. Freeman 3
Augusta Road: R. H. Chambers (RS) 3
Berea Friendship: Morris C. Thompson 1
Bethel-Woodside Roy Butler 2
Bethel-St. Andrew: tbs by J. B. Cooper (S) and Jerry McIntyre (S) 1
Buncombe Street: Bryan Crenshaw 1
Associate: Joseph Nicholson 2
Christ-Holroyd Memorial: Francis Gossett 3
Dunean: Clarence O. Pittman 1
Brandon: Victor Ross (RS) 1
Francis Asbury: Harold Smith 4
John Wesley: B. J. Cooper 3
Laurens Road-St. John: Billy A. Wells (PM) 1
Lee Road: A. M. Fisher 4
McBee: W. H. Harmon 6
Minus Chapel-Wesley Chapel: H. O. Mims 3
Monaghan-Poe: John T. Rush 3
Mt. Zion: Buford Mansell (LP) 1
North Greenville: John Dicks (PM) 1
Northside: Charles Polk 1
Piedmont Park: Charles Purdue 2
South Greenville: Zoel G. Taylor 7
St. Mark: William Arnold Horne 2
St. Mark-St. Matthew: Percy Carter 1
St. Matthew: Ben Cunningham 2
St. Paul: Thomas F. Evatt, Jr. 3
Salem: W. T. Cook, Jr. 14
Stephenson Memorial: Dan Montgomery 4
Trinity: Eben Taylor 1
Min. of Ed.: Eugene H. Bedenbaugh 11
Min. of Counseling: John T. Miller 1
Triune: Walter Smoak 2

Greer
Apalache: tbs by Robert N. Carlisle 2
Concord: tbs by Jerry Pickens (S) 1
Faith: Samuel Rufus Glenn (RS) 3
Few's Chapel: John E. Bryant 4
Grace: Robert N. Carlisle 7
Greer Circuit: Edward H. McDowell, Jr. 5
Liberty: tbs by J. C. Duncan (S) 2
Liberty Hill-Ebenezer: Leon Wagnon, III 1
Memorial: George Strait 2
Mt. View: Frank Abercrombie (PM) 4
Sharon: Charles Davis 2
Victor: Ed L. Mainous 5
Wood's Chapel: T. C. Gilliam 4

Zoar: William R. Claytor 1
Mauldin: Fred Reese 1
Owings-Bramlett: William Powell 3

Simpsonville
Bethel: Don Hope 4
Simpsonville: Edgar Ellis 2
Slater-Renfrew: Donald H. Hawkins 7
Travelers Rest-Jackson Grove: Ralph T. Bowling, Jr. 1

Special Appointments
Campbell, James C., Associate General Secretary, United Methodist Communications, Nashville, Tenn., Stephenson Memorial CC 17
Dickerson, Roy, Jr., Supernumerary, Concord CC 1
Freeman, John M., Greenville Urban Ministry, Associate Director of Church and Community, Arrington CC 3
Griffeth, James Ellis, Chaplain, Greenville Hospital System, Trinity (Greenville) CC 2
Hayes, John, Alston Wilkes Society, Trinity CC 1
Holder, David, Disability Leave, Dunean CC 1
Huff, A. V., Jr., Professor, Furman University, Trinity (Greenville) CC 9
Miller, I. R., Disability Leave, Zoar CC 8
Petit, Jolyn (Deaconess), Director of Christian Education, Buncombe St. UMC, Buncombe St. CC
Reese, Davis W., Disability Leave, Travelers Rest CC 2
Stapleton, John Mason, Professor of Church Ministries, Candler, Emory University, Mauldin CC 1
Vickery, Robert L., Chaplain, U. S. Army, Bethel (Simpsonville) CC 11
Way, Robert B., Chaplain, U. S. Air Force, Mauldin CC 19
Wilson, Harlan E., Jr., Director, Greenville Urban Ministry, Buncombe St. CC 7

Student Appointments
Arant, Morgan David (PM), Student, Candler School of Theology, Northside CC 1
Bettis, Allan (PM), Student, CPE Presbyterian Hospital, Denver, Colo., Northside CC 1

Retired Ministers
Bell, Curtis O.
Black, Ben B.
Chambers, R. H.
Copeland, James
Forrester, Grady
Glenn, Rufus
McGuire, Russie
Sammeth, R. W.
Shumaker, Ralph B.
Thomas, Theodore B.
Ross, Victor

GREENWOOD DISTRICT

District Superintendent: C. J. Lupo, Jr. 3

Abbeville
Grace-Bethel: Richard H. Knight 6
Main Street: Joseph H. Sowell 5
Bath-Clearwater: Michael L. Guffee 2
Belvedere: Rutledge D. Sheridan, Jr. 4

Clinton
Bailey Memorial-Sandy Springs: Daniel Senn Bradley 4
Broad Street: M. Eugene Mulliken 2
Edgefield: John G. Hipp 2

Graniteville
St. John: Henry M. Thomson, Jr. 1

Greenwood
Bethlem-Cokesbury: George Dewey Brazill (AM) 2
Galloway Memorial: C. Allen Senn 2
Greenwood-Ninety Six: Mack C. McClam (PM) 1
Harris: Ira J. Carey 1
Lowell Street: James G. Stroud 5
Lupo-Ebenezer: Paul M. Ballard, Jr. (PM) 1
Main Street: Harry R. Mays 2
Associate: N. Keith Polk, Jr. 2
Mathews: David B. Spivey 2
Mt. Lebanon-Kinards: Dennis Ray Lee 2
Panola-Mt. Carmel: R. Bryce Herbert (RS) 6
Rehoboth-Bethel: John M. Bauknight 2
St. Mark: James L. Hall 1
Tranquil: Robert E. Stillwell 2

Joanna
Epworth: Robert D. Vehorn 4
Johnston-Harmony: Ralph H. Jacobs 1

Kinards
Hopewell-Sharon: Walter Hames (SLP) 2
Langley: L. Scott Woodham 2
Capers Chapel: tbs by Kenneth Timmerman (S) 1

Laurens
Central: James Gosnell (AM) 2
First: Reuben B. Marlowe 1
Laurens Charge: Ernest Etheredge (SLP) 2
St. James: Henry J. Phillips 4
McCormick: Preston B. Bobo 3

Newberry
Central: John M. Younginer, Jr. 5
Epting Memorial: J. Herbert Thomas 6
Lewis Memorial: Steven D. Morgan 1
Newberry Circuit: Roger H. Ard (PM) 2
O'Neal Street: R. Hilton Johnson 5
Trinity: J. Kirk Hendricks (PM) 1

Ninety Six
Cambridge: Leon E. Thompson 4
St. Paul: Ted W. Brazil 5

North Augusta
Grace: Robert C. Faulkner 7
Plum Branch: Fred B. Porter, Jr. 5
Trenton-McKendree: James M. Prater (AM) 2
Vaucluse: tbs by Larry Gregory (S) 1

Ware Shoals
Harmony: C. L. Carter 3
King's Chapel: tbs by C. L. Carter 3
Lebanon-Mt. Bethel: tbs by James R. Davis (S)
Ware Shoals-Hodges: E. Herbert Franklin 6
Warrenville-Pentecost: Alan C. Kubach (SLP) 1
Waterloo-Soule Chapel: Robert E. McKeown (PM) 1
Whitmire: James E. Hunter, III 5

Special Appointments
Bickley, Hugh J., Chaplain, U. S. Army, Epting Memorial (Newberry) CC 10
Epps, John L., Jr., Ecumenical Institute, Chicago, Central (Newberry) CC 5
Linder, Jon G., Community Care, Inc., Columbia, Central (Newberry) CC 5

Morton, Ted R., Jr., Administrator, Greenwood Methodist Home, Main Street (Greenwood) CC 9

Student Appointments

Childs, William R. (PM), Student, Candler School of Theology, Broad Street (Clinton) CC 2

Retired Ministers

Beach, F. C.
Chandler, Floyd V., Jr. (Supernumerary)
Duffie, G. S.
Herbert, R. Bryce
Martin, Rex V.
Owen, F. C.
Pope, L. E.
Reid, Toy F.
Shingler, John M.
Smith, A. M.
Smith, William Glenn, Jr.
Ward, Woodrow

HARTSVILLE DISTRICT

District Superintendent: Ernest M. Heape 4

Bethune

Bethune: C. H. Boulware 2

Bishopville

Bethlehem: E. King Scoggins 6
Bishopville Circuit: Eddie C. Thomas, Jr. (LP) 1
St. Matthew Circuit: Wilbert T. Waters 1

Camden

Camden Charge: Clyde L. Calhoun 7
Camden Circuit: Roosevelt M. McFadden 2
East Camden: Harry V. Nesmith (LP) 6
Lyttleton Street: W. Harvey Floyd, Jr. 1
West Camden: Lee C. Bines 5

Cheraw

Cheraw Parish: Harold R. Johnson 5
First Church: H. Robert Reynolds 3
Mt. Olivet-Pleasant Grove: Tommy G. Privette (SLP) 3

Chesterfield

Chesterfield Parish: George K. Carter (LP) 1
St. Paul: J. Leon Newton 6
Shiloh-Zoar: H. Shedron Suggs 3

Chesterfield Cooperative Parish: Ray K. Smith, Director

Jefferson: Ray K. Smith 3
Jefferson Parish: A. C. Jones (AM) 1
McBee: Mrs. Dora R. Gafford (PM) 1
Pageland: Talmage L. Chapman 2
Pageland Parish: James Monroe (LP) 1

Darlington

Darlington Circuit: John W. Mims (SLP) 3
Darlington Parish: E. E. Jenkins 2
Pine Grove-Epworth: Dwight H. Mims 3
Trinity: William L. Elkin 4

Hartsville

Bethlehem: J. Cecil Houston 4
Centenary-Alcot: J. W. Robinson 1
Hartsville Circuit: James T. Richardson (AM) 2
St. Luke: William R. Bouknight, III 6
Twitty-Hebron: Mrs. Mary S. Eddins (LP) 1

Wesley: Eugene C. Holmes 5
Associate: Bruce Arthur Sayre (PM) 1

Lamar

Lamar: Royce B. Tyler 10
Lamar Circuit: Robert W. Stackhouse (SLP) 2
Lamar-Ebenezer: John Alsbrooks, Jr. (LP) 1

Lugoff

St. John: James R. Gregg 3
Wateree Charge: F. G. C. DuBois (RS) 1
Lydia: Robert N. Wells 5
Mechanicsville: Edward H. McDowell, Sr. 9

Oswego

Bethel: Charles Kirkley 3
Oswego Circuit: Peter E. Singletary 5

Pageland

Zion-Zoar: Vernon F. Deese 2
Rembert-St. John: H. J. Harmon, Jr. (AM) 4
Ruby: Ben M. Gafford (PM) 1

Sumter

Aldersgate: Thomas G. Rogers 6
Emmanuel: John E. Spears 3
North Sumter: tbs by James Lane (S) 1
St. James: W. George Wright 10
St. John-Dalzell: Thermond L. Gable 1
St. Mark's: L. O. Foxworth, Jr. 2
Trinity: Ralph A. Cannon 4
Associate: John Dickey Evans 3
West Sumter: I. D. Newman (RS) 2

Special Appointments

Boultinghouse, Barbara (Deaconess): Superintendent, Boylan-Haven-Mather Academy, Trinity (Camden) CC
Brooks, Barbara (Deaconess), Teacher, Boylan-Haven-Mather Academy, Lyttleton Street CC
Errington, Joe R. (PM), Chaplain, CCI, Pastoral Care, Aldersgate CC 1
Ferguson, Clifford F., Supernumerary, Centenary-Alcot CC 1
LeMaster, E. Edwin, Union College, Barbourville, Ky., Lyttleton St. CC 8
Montgomery, Harvey, Supernumerary, Bethune CC 1
Pearson, John C., Chaplain, U. S. Army Centenary-Alcot CC 1
Robinson, ArDelia M. (Deaconess), Teacher, Boylan-Haven-Mather Academy, Trinity (Camden) CC
Triplett, Carlene (Deaconess), Teacher, Boylan-Haven-Mather Academy, Trinity(Camden) CC
Williams, Thomas M., Jr., Chaplain, Morris Village Alcohol & Drug Addiction Center, St. Mark's (Sumter) CC 1
Wright, Virgil, Teacher, North Carolina Central University, Durham, N. C. St. James (Sumter) CC

Student Appointments

Crowe, Chris M. (PM), Student, Candler School of Theology, Emory University, St. Luke (Hartsville) CC 2

Moseley, Diane Amanda (PM), Student, Advanced Studies, William S. Hall Psychiatric Institute, Aldersgate CC 2

Retired Ministers

Atkinson, S. M.
Campbell, J. F.
Davis, R. S.
DuBois, F. G. C.
Garrison, E. K.
Gregg, L. C.
Harris, W. F.

Johnson, J. Ross
Jones, H. B.
Kemmerlin, Thomas
King, Robert B.
Newell, S. D.
Newman, I. D.
Norwood, John R.
Williams, Ethel (Deaconess)

MARION DISTRICT

District Superintendent: William R. Kinnett 1

Aynor
Aynor: William L. Edwards 2
Pisgah-Rehoboth: Eugene L. Farmer 2

Bennettsville-Cheraw Group Ministry: Joseph A. Wilson, Director 1
Annie Louise Johnson, Coordinator 2
Bennettsville Circuit: Joseph McAllister 5
Bennettsville Parish: Joseph A. Wilson 1

Conway
Bucksville Circuit: William B. Love, III (AM) 4
First: Claude R. Harper 2
Trinity: Richard Blocker 2

Dillon
Main Street: M. J. Patrick 5
Dillon Parish: E. W. Williams 6
Floydale Charge: Bernard Drennan 5

Grand Strand Parish Cooperative Ministry: R. N. DuBose, Director 6
Brookgreen: D. A. Purvis (RS) 3

Georgetown
Duncan Memorial: Robert J. Howell 1
Herbert Memorial: Harry R. Stullenbarger 4
Wayne: Ralph T. Lowrimore 4
Little River: James Correll 3

Murrells Inlet
Belin Memorial: Larry Barnes 2

Myrtle Beach
First: R. N. DuBose 6
Assistant: Jerry M. James (PM) 1

North Myrtle Beach
Trinity: Bryant Wilburne 1
Surfside: Farrell Cox 5
Lake View: Pierce E. Cook, Jr. 6

Latta
First: Bernard Drennan 5
Latta Charge: tbs by T. B. Thomas, Jr. (S) 3
Little Rock Parish: S. R. Porter 4

Loris
First: George C. Owens 2
Loris Circuit: tbs by Chesley Covington (S) 4

Marion
First: T. Reginald Thackston 1
Marion Parish: Fulton Edwards 1

Marlboro Parish Cooperative Ministry: Lewis R. Sherard, Director 3

Bennettsville
First: Paul E. Smith 8
Bennettsville Circuit: Marion Caldwell (AM) 8

Bethel-Ebenezer: John Grigsby (PM) 1
Blenheim Circuit: Reed Griffis 2

Clio
Trinity: Lewis R. Sherard 4
Lakeside: Richard Wesley Rogers-Berry (PM) 1
Marlboro Circuit: Paul Rogers (PM) 2

McColl
Berea: Lewis R. Sherard 4
Main Street: Robert B. Campbell 2
Pine Grove: Robert B. Campbell 2
Tatum-Hebron: Theus Rogers 5

Mullins
Macedonia: Herbert Floyd 5
Mullins Charge: W. J. Barr (LP) 3
Mullins Circuit: Ernest Nivens (LP) 2
Mullins Parish: Larry Wilson 1
Nichols: Donald Britt 4
Oakland: Walker Jackson (LP) 8
Brown Swamp: Richard Oliver (AM) 1
Poplar: Robert Page (LP) 1
Sellers Mission: Simon James (LP) 3
Tatum Charge: H. B. Shaw (AM) 4
Waccamaw Circuit: Dan A. Morrison, Jr. (LP) 5
Zoan: Crawford Thompson (RAM) 3

Special Appointments
Burnett, David Wallace (PM), Psychologist, Horry-Georgetown-Williamsburg Mental Health Center, Conway, North Myrtle Beach CC 2
Morris, Frieda (Deaconess), Church and Community Worker, Marlboro Area
Willimon, William H., Associate Professor of Worship, Duke Divinity School, Durham, N. C., Trinity (Myrtle Beach) CC 1

Retired Ministers
Baker, George A.
Kohler, J. Henry
Jordan, B. Frank
McLeod, P. B.
Purvis, D. A. (RS)
Smith, F. C.
Taylor, Voight
Thompson, Crawford (RAM)

ORANGEBURG DISTRICT

District Superintendent: E. Wannamaker Hardin 1

Aiken
St. John's: Robert E. James 3
Associate: Cary S. Miller, III (PM) 1
Wesley: Joseph Frazier (LP) 2
Charles Wesley-Trinity: John M. Williams 3

Bamberg
Bamberg Circuit: Lee Otis McDowell (SLP) 3
Bamberg Parish: Larry D. McCutcheon 1
Main Street: J. C. Inabinet (RS) 7
Trinity: George R. Cannon 3
Barnwell: Jacob R. Jones, Jr. 6

Bowman
Bowman: Howard D. Sweat 6
Pineville-Bowman: Woodrow W. Singletary 4
Branchville: James C. Adams 8
Cameron: Norman L. Knight (AM) 4

Denmark
Bethel Park: M. Cooper Stonestreet 2
Denmark Parish: ths by William Perkins (S) 1
Edisto: Michael B. Lee (AM) 1
Edisto Fork: Paul A. Washington 15

Ehrhardt
Ehrhardt: Clarence E. Turner (AM) 4
Ehrhardt Circuit: John W. Matthews 7
Elloree: H. Alvin Spradley 1
Eutawville: ths by Eric D. Stroman (S) 7
Holly Hill: W. Gene Fuller 6
Jackson: Donald Funderburk 4
New Ellenton: Benjamin B. Barnes 7
New Light: John Henry Elliott 3

North
North-Limestone: James W. Johnston, Sr. 3
North Charge: William P. Generette 10
Norway: George Couch 1
Olar: D. A. Tallon (LP) 3
Orange Circuit: Josie L. Tyler, Jr. 2

Orangeburg
North Orangeburg: Lorenzo Nimmons 2
Orangeburg Circuit: Walter A. Smith 5
St. Andrews: Carl D. Clary 6
Associate: Lawrence F. Hayes (PM) 2
St. Paul's: Thurman H. Vickery 3
Asociate: Rany M. Taylor 2
Trinity: James M. Bradley, Jr. 3
Providence: Michael B. Fryga 4

Rowesville
Rowesville: Duncan LeRoy Floyd (LP) 1
St. Matthews: Thomas E. Liles 3
St. Matthews Circuit: Lewis A. Sweat (AM) 2

Springfield
Springfield Charge: Michael M. McDonald (PM) 1
Springfield Parish: Elli Hu Jones (LP) 1
Target: C. S. Floyd (RS) 6
Wagener: Hoke Z. Stokes 3
Williston: Brice B. Blakeney 2

Special Appointments
Felder, William Hall, Chaplain, The Methodist Home, Orangeburg, St. Andrews CC 2
Jenkins, Warren M., Communications Consultant for U. M. C.'s Division of Research and Education, Trinity (Orangeburg) CC 8
Johnston, James W., Jr., Supernumerary, North-Limestone CC 1
Manning, H. V., President, Claflin College, Trinity (Orangeburg) CC 21
McClary, Marion C., Conference Coordinator, The Methodist Home, Orangeburg, St. Paul's (Orangeburg) CC 1
McCollom, Matthew D., Campus Ministry, Orangeburg, Trinity (Orangeburg) CC
Monson, Robert C., Clinical Chaplain, Orangeburg Area Mental Health Clinic, St. Andrews CC 2

Student Appointments
Fogle, Herbert (PM), Student, Interdenominational Theological Center, Atlanta, Ga., Rowesville Parish CC 2
Williams, Charles Patrick (PM), Student, Duquesne University, Pittsburgh, Pa., Branchville CC 2

Retired Ministers
Anderson, Porter L., Sr.
Ayers, Arthur W. (RLP)
Berry, R. Alton
Brown, Giles C.
Busch, George Powell
Dennis, Junius R.
Floyd, Carlisle Sessions
Farmer, Reuben T.
Gregg, Wilbur Russell
Inabinet, J. C.
Inabinet, Thaddeus Alta
James, Feltham S.
McKay, William B.
Smiley, J. Carlisle
Turner, Robert P.

ROCK HILL DISTRICT

District Superintendent: John W. Curry, Sr.

Chester
Bethel: W. T. Holroyd 4
Chester Circuit: Dwight Parrott 1
Wesley Memorial: Larry A. Jenkins 4

Clover
Clover Charge: George Manigo 1
First: Donald Cavin 2
Fort Lawn: John W. Davenport 3

Fort Mill
Philadelphia: Ellwood H. Wiggins 3
Pleasant Hill: J. Taylor Campbell 6
St. John: Edward L. Davidson 1

Great Falls
Asbury: Guy Mayer 3
Mt. Dearborn: Denver S. Lee 3

Hickory Grove
Hickory Grove Charge: Christopher L. Poole 1
Shady Grove: T. B. Wilkes, Sr. (RS) 1
Heath Springs: Van B. Thomas, Jr. 1
Kershaw: J. Arthur Graham (PM) 2

Lancaster
Buford: J. Bert Watson 5
Church of the Good Shepherd: James G. Mishoe 5
First: James A. Merchant 2
Grace: J. Garness Sullivan 3
Hopewell: Eugene Eaddy 2
Lynnwood-Trinity: Ralph Atkinson 2
St. Luke: Harry M. Goewey 2
Zion: James P. Rush 2
Lando: Barry W. Lambert 1
Lovely Lane: Hoyt Graham 3

Rock Hill
Adnah-Antioch: Robert Davenport 6
Aldersgate-India Hook: Charles R. Inabinet 1
Bethel: James A. Grigsby 2
Epworth: H. Michael Cox 4
Friendship-Catawba: M. Clyde Hendrix 4
Main Street: Samuel K. Harmon 4
Mt. Holly: J. Frank Manning 3

Rock Hill Parish: J. Montgomery (PM) 2
Asociate: tbs by William Wright (S) 1
St. John's: W. Harry Chandler 8
Associate: Roger Gramling 3
Woodland: L. Porter Anderson, Jr. 5
Sharon-Philadelphia-New Zion: Michael C. Bell 3
Van Wyck: J. B. Lindler (RS) 3

Winnsboro
First: E. Don McKinney 6
Gordon Memorial-Greenbrier: Perry W. Turner 5

York
King's Mountain Chapel-St. Paul: Blaine S. Hudson 5
Trinity: J. Richard McAlister 6
York-St. James: Henry S. Johnson 5
Blackmon, Charles M., S. C. Employment Service Counselor 2
Brabham, J. Risher, Director, Wesley Foundation, Winthrop College, St. John's (Rock Hill) CC 4

Student Appointments
Hipp, John W. (PM), Student, Candler School of Theology, Trinity, York CC 1
Jenkins, Alonzo Clark (PM), Student, Duke Divinity School, Durham, Rock Hill Charge CC 2
Smith, Jonathan, Student, University of Georgia, Mt. Vernon CC 2

Retired Ministers
Hardwick, Olen L.
Johnson, E. L.
Johnson, W. F.
Jones, E. S.
Lindler, J. B.
Lupo, J. Foster
McElrath, J. W.
Pettus, W. S.
Sawyer, G. S.
Wilkes, T. B., Sr.

SPARTANBURG DISTRICT

District Superintendent: A. McKay Brabham, Jr. 6

Cherokee County
Asbury Charge: Urban R. Pattilo (RS) 2
Blacksburg: Dewey L. Dean 2
Buford Street: Richard E. Seignious 5
Gaffney-Blacksburg: Willie Wilson 3
Limestone Street: Ralph O. Bates 3
Sardis: tbs by Christopher Bogan (S) 2
Trinity: Richard F. Elliott 1
Gethsemane: tbs by Richard F. Elliott

Spartanburg County
Arcadia: Clifford R. Gilmer (SLP) 2
Beaumont: Billy Osborne (LP) 3
Ben Avon: W. K. Cross, III 1
Bethel: Charles A. Graves 2
Associate: Kenneth Smith 2
Campobello: tbs by Wesley D. Farr 4
Cannon's Campground: Larry G. Salter 2
Central: Edwin William Rogers 2
Chesnee Charge: Clarence D. Padgett 2
Chesnee Circuit: Ira S. Jordan 3
Christ: tbs by Archie R. Bigelow 5
Cornelius: J. Henry Wofford 1
Associate: J. Thomas Miller, III, and Frank McCoy (S) 1

(Cowpens) Pleasant View: Oliver N. Greer (LP) 6
(Cowpens) Salem: John V. Murray 3
Cross Anchor Charge: John Henry Wofford 2
Associate: J. Thomas Miller III 2 and Frank McCoy (S) 1
Drayton: B. Julian Weisner 2
Duncan: Woodrow M. Smith 4
Duncan-Landrum: tbs
Duncan Memorial: Samuel H. Poston 4
El Bethel: Gene A. Norris 3
Enoree: W. Ralph Carter (RS) 2
Fairmont: tbs by Raymond W. Brock 6
Fingerville: J. Grady Forrester (RS) and tbs by Eugene Feagin (S) 2
Glendale: tbs by W. K. Cross, III 1
Golightly: tbs by J. Henry Wofford 1
Associate: J. Thomas Miller, III 1 and Frank McCoy (S) 1
Gramling: Wesley D. Farr 4
Gravely Memorial: Archie R. Bigelow 5
Hebron: J. Henry Wofford 2
Associate: J. Thomas Miller, III 2 and Frank McCoy (S) 1
Inman: A. Lloyd Hatton, Jr. 2
Inman (Aldersgate): Rufus Rowe 3
Immanuel-Loree Charge: A. Robert Nix (SLP) 1
Landrum: Joseph D. Bailey 4
Liberty-Cherokee Springs Charge: W. K. Coble 1
Lyman: George B. Wilson 5
Montgomery Memorial: Walter E. McDaniel 9
Pacolet: Lemuel C. Carter 1
Saxon: tbs by Marcus Antley (S) 1
Silver Hill: Edgar W. Cole 5
St. Andrews: tbs
St. James: Paul Petty 4
St. Luke: Melvin E. Calvert 1
St. Mark: David Franklin Ervin (AM) 7
St. Paul: Claude M. Shuler 5
Minister of Ed: W. E. Seifert, III 3
Startex: Raymond Brock 6
Tabernacle: John Henry Wofford 2
Associate: J. Thomas Miller, III 2 and Frank McCoy (S) 1
Trinity: Thomas N. Brittain 6
Walnut Grove: H. Lester Kingman (RS) 6
Wellford Charge: Harold O. Mims, Sr. 3
Whitney: James Aiken 1
(Woodruff) Emma Gray Memorial: Robert G. Strother 6
(Woodruff) Grace-Patterson Chapel: Will Rogers Brown 4

Union County
Bethel: Robert M. Wofford 4
Boganville: A. Manley Campbell (AM) 6
Buffalo: Herbert Stephens, Jr. (AM) 4
Carlisle: Clyde Allen (RS) 2
Duncan Acres: James L. Hyatt, Jr. 1
Grace: Ted E. Jones 5
Jonesville-New Hope: Jack Ray 4
Kelton: Herndon Shepherd (AM) 3
Lockhart: Wesley Chapel: James L. Ashley 4
St. John: tbs by Robert M. Wofford 2
Union Lane: J. Dan Clark 5

Special Apointments
Allen, Eunice (Deaconess), Bethlehem Center, Central (Spartanburg) CC
Barrett, Charles D., Assoc. Professor, Wofford College, Central (Spartanburg) CC 11
Brown, Joe K., Ass't to Dean of Students, Spartanburg Methodist College, Central (Spartanburg) CC 5

Callaham, Kenneth H., Ministry to Society, Bethel (Spartanburg CC 2
Claytor, Robert B., Assoc. Director, Scholar Leadership Enrichment Program, University of Oklahoma, Norman, Okla., Central (Spartanburg) CC 1
Clyburn, David A., Jr., Dean of Students, Spartanburg Methodist College, Central (Spartanburg) CC 7
Cooper, Wiley B., Assoc. Director, Council for Spartanburg County Central (Spartanburg) CC 2
Fields, George D., Jr., President, Spartanburg Methodist College, Central (Spartanburg) CC 1
Hendricks, M. Elton, Dean of Admissions and Assoc. Professor of Physics, Wofford College, Drayton CC 5
Kyllonen, Mitchell B., Director, Spartanburg District Pastoral Counseling Center ———— CC 1
Meredith, George, Disability Leave, Landrum CC 2
Miller, J. Thomas, III, Management Development Committee, Greenville TEC, Cross Anchor CC 4
Nesbitt, Charles Burns, Supernumerary, Central CC 1
Skiner, Talmadge B., Jr., Chaplain and Instructor of Religion, Spartan-Burg Medical College, Central (Spartanburg) CC 9
Smith, Dwight Moody, Professor, Duke Divinity School, Bethel (Spartanburg) CC 12
Stanton, D. S., Vice-Pres. for Development, Wesleyan College, Macon, Ga., Central (Spartanburg) CC 2
Welch, Donald J., Chaplain, Wofford College, Central (Spartanburg) CC 5

Student Apointments

Horace, Wallace (PM), Student, Union Theological Seminary, N. Y., Duncan CC 1
Nichols, David (PM), Student, Duke Divinity School, Union Lane CC 2

Retired Ministers

Allen, C. W.
Anderson, Miss Verdie (Deaconess)
Bolt, Lloyd D.
Becknell, Boyd (RLP)
Bullington, H. E.
Carter, Ralph
Herbert, Miss Anne (Ret. Missionary)
Hodges, George H.
Littlejohn, Miss Mary Beth (Deaconess)
McCraw, R. L. (RLP)
Nesbitt, C. F.
Norton, C. C.
Pattillo, Urban R.
Tomlinson, Jesse W.

WALTERBORO DISTRICT

District Superintendent: Peden Gene Curry 3

Allendale: Harvey O. Peurifoy 4

Beaufort

Carteret Street: Roy Leonard Owens 1
Beaufort-Hardeeville: David A. Russell, Jr. 2
Beaufort Circuit: E. B. Broughton (LP) 5
Bethel-Duncan: Edward J. Stiltz (AM) 4
Bluffton: Robert Williams Tanner 1
Central Circuit: C. J. Johnson (AM) 7
Colleton Circuit: tbs by William Leroy Jones (S) 3

Cottageville

Cottageville Charge: Marion B. Crooks, Jr. 2
Cottageville Parish: Luke N. Barton (RLP) 3

Dorchester

Dorchester Parish: Norman Ransom (LP) 5
Dorchester Circuit: James Epting Varnadore (AM) 1
Estill-Black Swamp: James F. Leppard 6
Fairfax: Boyd McIver Alexander, Jr. (PM) 1
Grover: Alderman L. Griffis 2
Hampton: John W. Culp 3

Harleyville

First: Joe W. Giles 2
Harleyville Parish: Frank Small (AM) 3
Henderson: J. O. McClellan (LP) 6
Associate: James H. Owens (RS) 3
Hilton Head Island: John Wood Robison 1
Indian Field: Bessie B. Parker (AM) 3
Lebanon: Mac Ray Galloway 3

Lodge:

Lodge Charges: R. Zach Farmer 4
Lodge Circuit: Marvin Boatwright 30
Port Royal-Laurel Bay Cooperative Ministry: Edgar Allen Fowler, Jr., Director 1
Reevesville: Clarence R. Brown (AM) 6
Ridgeland: Gene F. Couch 3

Ridgeville

Ridgeville Circuit: David W. Cox 3
Ridgeville Parish: Washington C. Kearns 3

Ruffin

Ruffin Circuit: Jerry L. Phillips 2
Ruffin Parish: N. W. Jones 17
Smoaks: Ashley C. Brunson (LP) 2
Springtown: Benjamin F. Reid (AM) 9

St. George

St. George: F. Bundy Bynum, Jr. 4
St. George Parish: S. A. Gadsden 7

Walterboro

Bethel: Roy M. Stockman 4
Asociate: Patricia Ginn (PM) 1 (eff. Sept. 1, 1976)
Walterboro Parish: N. A. McClennon 4

Special Appointments

Branan, Roger L., Jr., Chief Chaplain, Northeast Florida State Hospital, Bluffton CC 10
Cave, Lucius C., Disability Leave, Central Circuit (Allendale) CC 4
Harkey, William E. (PM), Chaplain, Tennessee State Hospital, Bethel (Walterboro) CC 2
Hartsell, Franklin David, Chaplain, U. S. Air Force, Port Royal CC 13

Retired Ministers

Barton, Luke N.
Green, Isaac S.
Holt, James R.
Owens, James H.
Reed, H. H.
Ritter, H. C.
Smith, Thornton B.

SECTION VIII

REPORTS OF BOARDS, COMMISSIONS, COMMITTEES AND OTHER ORGANIZATIONS

Reports printed here were considered by the Annual Conference. Additional reports containing information were ordered to record by the Annual Conference. Before Conference they were printed in the *South Carolina United Methodist Advocate* but not reprinted here. However, the printing in the *Advocate* as they are listed below become the recorded record of the Conference session.

The following report appears in the *South Carolina United Methodist Advocate*, Volume 140, on the date listed:

March 4, 1976	Committee on Continuing Education
	Office of Pastoral Care and Counseling
March 11, 1976	The Greenwood Methodist Home
	The Ministerial Education Fund
March 18, 1976	The Commisison on Religion and Race
March 15, 1976	Report of the Trustees. The Southern Christian Advocate, Inc.
April 1,1976	Town and Country Commission
	Board of Pensions
	Commission on Worship
	Board of Church and Society
	The Commission on Enlistment
	Commission on Equitable Salaries
	The Commision on Insurance
April 8,1976	The Council on Ministries
	The Board of Health and Welfare Ministries
April 15, 1976	The President of Spartanburg Methodist College
	The President of Wofford College
	The President of Columbia College
	The Board of the laity
	Committee on Lay Worker
	Board of Evangelism
	Board of Missions — Church Extension Section
	Committee on Ecumenical Affairs
	Urban Work
April 22, 1976	Urban Work
	The United Methodist Women
	The Methodist Home, Orangeburg
	Nominations — Board of Health and Welfare Ministries
	Nominations — The Board of Missions
	The President of Claflin College
	Council on Youth Ministries
	Trustees of the South Carolina Conference
	Board of Pensions
	Board of Education
	Nominations — The Board of Education
	Council on Finance and Administration
April 19, 1976	The Council on Finance and Administration
	The Standing Rules and Resolutions
May 6, 1976	The Standing Rules and Resolutions
June 10, 1976	The State of the Church Address
June 24, 1976	The Report of the District Superintendents

Special Report to the South Carolina Annual Conference of the United Methodist Church
The Belin Board of Trustees

As mandated by the Annual Conference last year, the Berlin Trustees entered suit in the appropriate court to clarify the authority of the Belin Trustee Board to administer the affairs of the Belin Estate and Belin Will.

The court ruled on May 25, 1976 that "The Belin Board of Trustees of the South Carolina Annual Conference of the United Methodist Church" have fee simple title to the property with full power to use it for the benefit of the Conference. The decree was signed by the Honorable James B. Morrison.

Charles Polk
for Chairman Sam Cox

ORDERED, ADJUDGED AND DECREED that S. D. Cox, Joe M. Davis, Clay Brittain, Herbert C. Floyd, F. Barney Fowler, Carlos Gardner, Harold Johnson, LaFon Legette, Omega F. Newman and Charles Polk, as members of the Board of Trustees of the James L. Belin property, and their successors-in-office are the owners, in fee simple, of the tract of land described at the foot of this decree, in trust, that said premises shall be kept, maintained and disposed of for the benefit of the South Carolina Conference of The United Methodist Church and subject to the usages and the Discipline of The United Methodist Church, free from all rights, claims or interests of all possible claimants, if any there be, adverse to the rights of the said Trustees, and all such possible claimants, if any, are forever barred from asserting any right, title or interest in or to the property which is the subject of this litigation.

The premises referred to are described as follows, to-wit:
All that certain piece, parcel or tract of land lying, being and situate in the County of Georgetown, State of South Carolina, containing 83.1 acres acording to a map made by Samuel M. Harper, RLS, June 17, 1968, and shown as the parsonage tract situate at Murrell's Inlet surveyed for the Trustees of the Belin property of The South Carolina Conference of The Methodist Church, and being bounded and described as follows, to-wit: On the North by the old Kings Road, by lands of Clarke A. Wilcox, by lands of the Masklin subdivision, designated as Block F and Block B, and, East of U.S. Highway 17, by the edge of the marsh; on the East by U.S. Highway 17, in part by Murrell's Road and, as to Lot F, by the edge of the marsh; on the South by Belin Memorial Methodist Church, by U.S. Highway 17, by Belin Drive,, Murrell's Road and S.C. Highway 2-391; and on the West by the old Kings Road.

Judge of the 15th Judicial Circuit
JAMES B. MORRISON

Conway,
Georgetown, S.C.
May 25, 1976.

CHANGES IN DISTRICT LINES

1976-77

Florence District:
Take St. Luke Mission presently in Hartsville District and add to Shiloh Charge in Florence District
Hartsville District:
Take St. Luke Mission from Hartsville District and add to Shiloh Charge in Florence District
Rock Hill District:
Move New Zion Church from Spartanburg District to Rock Hill District. (It will be added to the Sharon Charge).
Spartanburg District:
Move New Zion Church from Spartanburg District to Rock Hill District. (It will be added to the Sharon Charge).

CHANGES IN NAMES OF CHURCHES

1976-77

Columbia District:
The Bluff Road Mission has been officially organized and is now named the Bluff Road United Methodist Church.

Walterboro District:
Port Royal-Laurel Bay Charge to be named Port Royal-Laurel Bay Cooperative Ministry.

CHANGES IN CHARGE LINES

1976-77

Anderson District:
Take Bethlehem and Tabor from the North Pickens Charge to form the Bethlehem-Tazor Charge. Porter Chapel and Mt. Bethel will become the Mt. Bethel-Porter's Chapel Charge.

Make Dickson Memorial Church in Townville a station appointment. Friendship Church, which has been being served by the Dickson Memorial Pastor, is now to be joined with Rock Springs Church to form the Friendship-Rock Springs Charge.

Charleston District:
Remove Silas Church from the Eutawville Charge. This leaves only the St. Paul Charge on the Eutawville Charge. Silas to be placed with the formation of the Eutawville Parish.

The Eutawville Parish is a new charge composed of Silas Church, Enoch Chapel and Grove Hall Church.

Solomon Temple Charge eliminated. Attach Solomon Temple Church to the Pinopolis Parish which will consist of Wesley Church and Solomon Temple Church.

Maryville Charge to be eliminated with St. Jude having merged with the Francis Brown Charge and Enoch Chapel to be placed with a newly formed charge called Eutawville Parish.

Grove Hall Charge to be eliminated. Grove Hall Church will be placed with the Eutawville Parish.

Columbia District
Take the Lebanon-McLeod Charge and make each church a station appointment.

Florence District:
Take St. Luke Mission from the Hartsville District and add to the Shiloh charge in the Florence District.

Hartsville District:
Discontinue Alcot Charge
Change Centenary to read: Centenary-Alcot
Omit St. Luke Mission

Marion District:
Dissolve Poplar-Brown Swamp Charge creating two separate charges: Poplar Charge and Brown Swamp Charge.

Combine Centenary-Central and Tranquil-Center Charges forming a new charge called the Mullins Parish.

Rock Hill District:
New Zion Church (from the Spartanburg District) is added to the Sharon Charge (in the Rock Hill District). Charge to be called Sharon-Philadelphia-New Zion Charge.

Spartanburg District:
Remove New Zion Church from the Blacksburg Charge and establish St. John, Blacksburg as a station. Transfer New Zion Church to the Rock Hill District.

Walterboro District:
Take Jones Chapel from the Beaufort-Hardeeville Charge and place it on the Beaufort Circuit. Take Broomfield from the Beaufort Circuit and place it on the Beaufort-Hardeeville Charge.

COUNCIL ON MINISTRIES

Recommendation B

That the Annual Conference adopt a consolidated budgetary amount for operations and ministries by the Annual Conference Council on Ministries and those boards, commissions, committees and councils which are constituents thereof.

Explanation of Recommendation

United Methodist Judicial Council decision number 400 (October 17, 1975) ruled that "distribution of World Service and Conference benevolences by the conference treasurer" shall be made "as the Annual Conference has acted and determined."

In effect decision 400 allows no flexibility whatsoever once highly itemized budgets are adopted by the Annual Conference for its several agencies. In times of severe inflation and shrinking World Service and Conference benevolence collections such in inflexibility causes high priority ministries to be severely crippled, often to the point of ineffectiveness due to inadequate resources.

The South Carolina Conference Council in Ministries, following lengthy consideration of this problem, believes such inflexizility leads to poor stewardship, with "crippled" ministries scattered widely, but with low impactivity. We believe we would better serve in such times by performing fewer ministries of higher quality.

A consolidated budgetary amount for Council on Ministries operations and due to failure to collect World Service and Conference benevolence funds as constituency ministries would allow flexibility, should such become necessary budgeted by the Annual Conference and apportioned to the Churches.

Completely itemized budgets for the Annual Conference Council on Ministries and its several constituent bodies are available for your information. Should major modifications of said budgets become necessary during 1977 the Annual Conference constituency will be notified at least thirty (30) days in advance of final decision through the pages of the *South Carolina United Methodist Advocate.*

This recommendation should in no way be construed to indicate allowance for deficit financing. Your Annual Conference Council on Ministries is pledged to abide by the rules of Annual Conference, and to perform ministries within resources provided by the churches of this Conference.

Recommendation C

That the Annual Conference consider a plan developed by the South Carolina United Methodist Advocate for placing the Advocate in the homes of all United Methodist families in South Carolina.

BOARD OF EDUCATION

CERTIFIED PROFESSIONAL WORKERS FOR 1976-1977

IN CHRISTIAN EDUCATION
Ministers of Christian Education
Rev. Eugene Holland Bedenbaugh
Rev. A. V. Huff, Jr.
Rev. James E. Hunter
Rev. Thom C. Jones
Rev. C. Burns Nesbitt
Rev. C. Burton Sheffield
Directors of Christian Education
Miss Alene Civils
Mrs. Caroline Donnan Curry
Mrs. Linnea Ericson

IN CHURCH MUSIC
Ministers of Music Education
Dr. John M. Bullard
Rev. Thom C. Jones
Directors of Music
*Mr. Edwin Carter Breeze
Mr. Richard T. Crofts
Mrs. Frances Kirkwood Graham
Mrs. Ruth C. Jordan
Mrs. James B. Major
Mrs. Hazel M. Melia
Mrs. Nancy F. Moore

Miss Carolyn Gabriel
**Miss Betty Griffin
Mrs. Ray P. Hook
Mrs. Kate Trivette Huff
Mrs. Charles J. Joye
Mrs. Eloise V. Ledeen
Mrs. Sarah Lomax
Mrs. Margaret Locke McCullough
Mrs. Betty Moss McGuirt
Miss Jolyn Petit
Miss Nancy A. Pugh
Mr. Leo Rippy, Jr.
Miss Helen Sue Thrift

Associate in Christian Education
*Mrs. Sara R. Cooley
Mrs. Jane D. Hall
Mrs. Lina Mae Leigh
Mr. Harold Newman
Mrs. Louise Williams Newman
Mrs. Louise D. Norris
Mr. Freeman R. Orr, Jr.
Mrs. Elizabeth Rumpel
Mr. Robert F. Thomas, Jr.
Mrs. Mary B. Westmoreland
Mrs. Geneva Belton Williams
Mrs. Olive F. Wilson

---

* Completed requirements for certification during this conference year.
** Transferred from the South Georgia Conference.

Respectfully submitted,
James H. Nates, President
G. Bryan Carroll, Secretary

BOARD OF EDUCATION

DISTRICT CHAIRPERSONS OF EDUCATION, DIRECTOR OF HIGHER EDUCATION AND COORDINATORS S. C. UNITED METHODIST CONFERENCE

District Education Work Area Chairpersons

Anderson—Rev. Michael Vandiver
Charleston—Rev. Quay Adams
Columbia—Miss Betty Bruner
Florence—Miss Olene Civils
Greenville—
Greenwood—Rev. David Spivey
Hartsville—Dr. Ralph Cannon
Marion—Mr. T. J. Lewis
Orangeburg—Rev. John M. Williams, Jr.
Rock Hill—Rev. Sam Harmon
Spartanburg—Rev. Archie Bigelow
Walterboro—Rev. Marion Crooks

District Director of Higher Education

Rev. Raymond Gibson
Rev. Robert A. Hall, Jr.

District Coordinators of Children's Ministry

Anderson—Mrs. Peggy McCollough
Charleston—Mrs. Ruth White

Columbia—Mrs. Ted Ledeen
Florence—Mrs. Isaiah Boone

Greenville—Rev. Joe Nicholson

Greenwood—Mrs. Lina Mae Leigh
Hartsville—Mrs. Jayne Sawyer

Marion—Mrs. T. J. Lewis
Miss Annie L. Johnson, Associate

District Coordinators of Youth Ministry

Rev. Granville Hicks
Rev. Leon Wagnor
Rev. Keith Polk
Rev. Harvey Floyd
Dr. Robert N. DuBose

Rev. Porter Anderson
Mr. Dwight F. Patterson, Jr.
Dr. John Wood Robison

Mrs. Elizabeth Carson
Rev. William J. Vines
Mr. Robert E. Hall, Sr., Associate
Miss Helen Sue Thrift
Rev. O. J. Nelson
Rev. Jack Bozard, Associate
Miss Joyce Lewis
Mrs. John Dicks, Associate
Rev. Bob Stillwell
Rev. Lee Curtis Bines
Rev. Dickey Evans, Associate
Rev. Pierce Cook, Jr.

Orangeburg—Mrs. Erma T. Jones
Rock Hill—Rev. Blaine Hudson
Spartanburg—Mrs. David Clyburn
Walterboro—Rev. Bessie Parker

District Coordinators of Adult Ministry

Anderson—Mrs. Jennie Allen
Charleston—Rev. Douglas Bowling
Rev. Melvin Fludd, Associate
Columbia—Mrs. Martha Virginia Spivey
Florence—Reverend Jerry Watson
Greenville—Rev. Ted Walter
Greenwood—Rev. Ted Brazil
Hartsville—Mrs. Alice Schmertzler
Marion—Rev. Herbert Floyd
Orangeburg—Rev. Thomas E. Liles
Rock Hill—Rev. Michael Cox
Spartanburg—Miss Corrie McGee
Walterboro—Rev. Joe Giles

Rev. Michael McDonald
Mrs. Evelyn Ashworth
Mrs. Jane Hall
Rev. John Culp

District Coordinators of Family Ministry

Mrs. Eleanor Haton
Rev. Allen Long

Mr. George Drafts
Rev. Charles Nicholson
Rev. Bill Jones
Mr. and Mrs. Robert Warner
Rev. Tom Rogers
Rev. William L. Edwards
Mr. Charles E. Riley
Rev. Bob Davenport
Rev. Tom Brittain
Rev. Harvey Peurifoy

BOARD OF EDUCATION

Nominations of Senior College Trustees

CLAFLIN COLLEGE:

The following name is presented for Conference approval to be nominated for a vacancy on the Board of Trustees of Claflin College. Upon the approval of this nomination, it will be forwarded to the Claflin Board which will elect:

Mr. Walter R. Johnson

The following are nominated for re-election to the Board of Trustees:

COLUMBIA COLLEGE:

Clerical:
Dr. Allan R. Broome
Reverend Carl Clary
Reverend Ernest M. Heape
Reverend Omega F. Newman
Reverend W. C. Stackhouse
Dr. Eben Taylor
Reverend Needham R. Williamson

Lay:
Mrs. John W. Eastman
Mr. J. Drake Edens
Mrs. Ruby T. Davis
Mr. Leon S. Goodall
Mrs. E. O. Hudson, Sr.
Mr. Lachlan L. Hyatt
Mr. Heyward L. King
Mr. M. L. Meadors
Mr. Sam Middleton
Mr. Wm. H. Orders
Mr. Marshall Shearouse
Mrs. C. M. Tucker, Jr.
Miss Elizabeth Wilson

The following are nominated to fill vacancies on the Columbia College Board of Trustees:

Clerical:
Reverend Thurman Anderson, Jr.
Reverend Ted Walter
Reverend William C. Reid

Lay:
Mr. Charles Bundy
Mr. E. Crosby Lewis
Mr. Thomas Dunaway
Mr. Matthew Perry

The following are nominated for re-election to the Board of Trustees:

WOFFORD COLLEGE

Clerical:
Reverend John D. Boone
Reverend Bryan Crenshaw
Dr. Iverson Graham
Dr. Claude Harper
Reverend E. E. Jenkins
Reverend Phil Jones
Reverend Levy Rogers
Reverend William J. Vines

Lay:

Mr. Daniel Byrd	Mr. W. F. Nettles, Jr.
Mrs. Anne Springs Close	Judge Francis Nicholson
Mr. Allen L. Code	Mr. Dwight F. Patterson
Mr. J. Bond Garvin	Mr. John E. Reeves
Mr. W. W. Kellett, Jr.	Mr. Guenther I. O. Ruebcke
Mr. Harold McLeod	Mr. John W. Simpson
Mr. Roger Milliken	Dr. Anthony White
Dr. A. M. Moseley	

The following are nominated to fill vacancies on the **Wofford College** Board of Trustees:

Clerical:

Reverend Charles L. Johnson	Reverend T. Reginald **Thackston**

Lay:

Mr. Russell C. King, Jr.	Mr. O. Stanley Smith

Respectfully submitted,
James H. Nates, President
G. Bryan Carroll, Secretary

BOARD OF EDUCATION

NOMINATIONS FOR WESLEY FOUNDATION BOARDS OF DIRECTORS

CLEMSON UNIVERSITY

Class of 1977	Class of 1978	Class of 1979
Mr. Harold Alley	Mr. Garreth Scott	Mr. John O. Bethea, Jr.
Mrs. Donna Barrs	Mrs. Henrietta Hurst	Mrs. Cordelia Kirksey
Mr. John Hewell	Mr. Allan Code	Mr. Don La Torre
Rev. George Manigo	Mr. Glenn Abbott	Mrs. Cheryl Lee
Mrs. Carole Tinsley	Mrs. Jennie Allen	Mr. Julius Thayer
Mrs. Robert Thomas	Mr. Bob Pettigrew	

Student Members: Two Clemson University Students
Ex-officio Members, without vote:
Chairman, Council on Ministries, Clemson United Methodist Church
Pastor, Clemson United Methodist Church
Anderson District Superintendent
President, Conference Board of Education
Conference Director of Education
Chairman, Campus Ministry Committee, Conference Board of Education
Consulting Members — Pastors of the following churches:
Pendleton
Seneca-Walhalla
St. Mark
Central
Westminster

ORANGEBURG

Class of 1977	Class of 1978	Class of 1979
Rev. Van B. Thomas	Mr. Earl Bedford	Mrs. Dorothy Jarvis
Mrs. G. T. Dukes	Rev. Cooper Stonestreet	Mr. A. H. Robinson
Dr. B. L. Gore	Mr. G. A. Thomas	Mrs. Bernice Waring
Mr. Joel Deery, III	Mrs. Mary Kinard	Dr. W. M. Stokes
Mr. Eugene A. R. Montgomery	Mrs. Elvira Sistrunk	Rev. Joseph A. Wilson

Student Members: Two students from S.C. State and Claflin
Ex-officio Members, without vote:
Pastor, Trinity United Methodist Church
Superintendent, Orangeburg District
President, Conference Board of Education
Chairperson, Campus Ministry Committee
Conference Director of Education

UNIVERSITY OF SOUTH CAROLINA

Class of 1977	Class of 1978	Class of 1979
Mrs. Leone Young	Mr. Don Stowe	Mrs. Paul Fidler
Dr. Harold French	Rev. Donald Cavin	Rev. Clyde Calhoun
Mrs. H. V. Manning	Rev. C. W. McNair	Rev. Hilton Johnson

Class of 1980	Student Members:
Rev. Milton McGuirt	Three U.S.C. Students
Mrs. Marcia W. Graham	
Mrs. Ann K. Hutto	

Ex-officio Members, without vote:
President, Conference Board of Education
Conference Director of Education
District Superintendent, Columbia District
Chairman, Committee on Campus Ministry, Conference Board of Education

WINTHROP COLLEGE

Class of 1977	Class of 1978	Class of 1979
Rev. Henry Johnson	Mrs. Porter Anderson	Ms. Jane Rankin
Mr. Bob Ashworth	Mrs. H. Page Connelly	Rev. Elgood Wiggins
Rev. Tom Wilkes	Rev. Clyde Hendrix	Mr. Joe Zdenek
Mrs. Dan H. Byrd	Mr. William J. Billig	Ms. Sylvia Echols

Class of 1980	Student Members:
Mrs. Nancy Ross	President of Wesley Foundation, Winthrop College
Dr. Robert H. Braswell	Vice President, Wesley Foundation
Mrs. Susie Keistler	Student Treasurer, Wesley Foundation
Mrs. Jeanette Anderson	Day Student Representative

Ex-officio Members, without vote:
Associate Pastor, St. John's
Pastor, Woodland
Superintendent, Rock Hill District
Director of Wesley Foundation
Treasurer, Wesley Foundation
District President, United Methodist Women
President, Conference Board of Education
Conference Director of Education
Chairman, Campus Ministry Committee, Conference Board of Education

Respectfully submitted,
James H. Nates, President
G. Bryan Carroll, Secretary

THE COMMISSION ON ENLISTMENT

The Commission on Enlistment makes the following recommendations for adoption by the Annual Conference and use during 1977:

We recommend the use of our special resource team on church-related occupations in any district where needed during 1977.

We recommend that each district sponsor a District Career Day to encourage youth in their district to enter some type of church-related occupation.

We recommend that each district sponsor a District Workshop for their District Director of Enlistment, Local Church Secretaries of Enlistment and District Youth Leaders on their roles and responsibilities in recruitment of persons for church-related occupations.

BOARD OF EVANGELISM

The Board of Evangelism, having reviewed the schedule and performance of Reverend James W. Covington, recommends that the South Carolina United

Methodist Conference approve the reappointment of Reverend James W. Covington as a full-time conference evangelist.

Respectfully submitted,
Carl N. Harris, Chairman
James L. Hall, Secretary

COMMISSION ON EQUITABLE SALARIES

REPORT NO. 1

Whereas, the DISCIPLINE of 1972, paragraph 892, provides for fixing an Equitable Salary System by the Annual Conference, therefore be it resolved: That the South Carolina Annual Conference fix an equitable salaries system according to the following scale to become effective on January 1, 1977 and continue until changed by Annual Conference.

The Commission on Equitable Salaries looking to the future of South Carolina United Methodism recommends the following salary scale which will enable all churches and ministers to easily ascertain the Equitable Salaries Schedule:

A. 1. The Equitable Salary for Effective Members of the Annual Conference will be $9,300 plus $700 for travel, making a total of $10,000.
2. The Equitable Salary for Probationary Members — (FULL TIME) — will be $8,050, plus $700 for travel, making a total of $8,750.
3. The Equitable Salary for Probationary Members — (NOT FULL TIME) — will be $6,600 plus $700 for travel, making a total of $7,300.
4. The Equitable Salary for Associate Members will be $7,450 plus $700 travel, making a total of $8,150.
5. The Equitable Salary for Lay Pastors — (FULL TIME) — will be $6,800 plus $700 for travel, making a total of $7,500.
6. The Equitable Salary for Student Lay Pastors will be $6,200, plus $700 for travel, making a total of $6,900.
7. If a minister has been serving a church for fifteen years in a FULL TIME capacity (EM — PM — AM — LP) $600 will be added to his minimum.

The new schedule means the average minister on Equitable Salaries will receive slightly more than a 5% increase. The Commission on Equitable Salaries will not assist churches who employ Assistant or Associate Pastors.

B. The District Superintendent shall recommend the adjusted amounts which must be approved by the Commisison on Equitable Salaries before payment can be made. Any person shall be considered a student pastor if he is enrolled in an accredited college or seminary for a degree.

This recommendation from the District Superintendent shall be accompanied by a form provided by the Equitable Salaries Commission and completed by the minister indicating **income from all sources.** A second form (also provided by the Equitable Salaries Commission) completed by the church must accompany and be signed by the Chairman of the Administrative Board and the Chairman of the Pastor of Parish Relations Committee outlining the steps taken by the Charge to guarantee sufficient income including a statement indicating that the Charge has held an Every Member Commitment **has not** been conducted.

C. Be it resolved that the Annual Conference through its Equitable Salaries Funds shall not pay in excess of 35 percent of the above amounts. The local churches shall be encouraged to pay the other 65 percent, but this resolution will not hinder the Board of Missions and Church Extension or other agencies of the church from making appropriations from its discretionary funds. Exception to this resolution will be allowed under the following conditions:

(a) The church must meet all the requirements of the Equitable Salaries Commission.
(b) The Administrative Board of the said church must declare in writing to the District Superintendent that the above requirement having been met, it cannot pay the 65 percent.

(c) The District Superintendent and the Cabinet must recommend this exception unanimously.
(d) TO BE GRANTED AN EXCEPTION, ALL ABOVE REQUIREMENTS MUST BE MET.
(e) Be it further resolved that $2,000 be set aside as a discretionary fund to be administered by the Commission on Equitable Salaries on application of the District Superintendent.
(f) Equitable Salaries Funds shall be dispersed at the end of each month, and shall be given only to the minister involved.

D. Be it further resolved that, in order to make possible the organization of Larger Parishes and Cooperative Ministries, and the appointment of Parish Directors of skill and competence, that the limitations of Paragraph A above shall not apply, and that the final determination of the amount to be paid from Equitable Salary Funds to Larger Parish Ministerial staffs shall be agreed upon after consultation between the Equitable Salary Commission and the District Superintendents.

Agreements thus reached shall be renegotiated after a maximum period of four years with adjustments to be considered each year according to need.

EQUITABLE SALARIES FOR NEWLY SET-UP WORK — 1976

SCHEDULE A

Notes: 1. Schedule A applies to ministers serving first pastorates.
2. These schedules apply to ministers serving on trial or in full connection only. In case of the appointment of an approved supply, the salary will be the responsibility of the Equitable Salaries Commission.
3. First full year of church's organization.

1st Year: The salary shall be the top amount allowed under existing Equitable Salaries Commission regulations applied to one in this category. The local church from its funds may increase this amount by not more than $300 without reducing the Equitable Salaries appropriation.

2nd Year: The salary of the second year will depend upon that paid the first year and may be increased by not more than $300, but the local church must assume one-fourth of the total salary paid.

3rd Year The salary of the third year will depend upon that paid the second year and may be increased by not more than $300, but the local church must assume one-half of the total salary paid.

4th Year: The salary of the fourth year will depend upon that paid the third year and may be increased by not more than $300 but the local church must assume three-fourths of the total salary paid.

SCHEDULE B

Note: Schedule B applies to ministers who are on trial or in full connection and who have had a minimum of four full years of service prior to this appointment. Time served in this present appointment under Schedule A does not count as a part of the four years' experience required under Schedule B.

1st Year: Note: First full year of church's organization. The Equitable Salary shall be according to the minister's category.
Special Note: The District Superintendent may apply to the Church Extension Section of the Board of Missions for a salary that is more in keeping with the amount received by this minister in his previous appointment.

2nd Year: The salary depends on amount received first year. At the beginning of the second year, the newly established church must assume one-fourth of the minister's salary.

3rd Year: The salary for the third year depends on amount received second year. At the beginning of the third year, the newly established church must assume one-half of the minister's salary.

4th Year: The salary for the fourth year depends upon the amount received the third year. At the beginning of the fourth year, the newly established church must assume three-fourths of the minister's salary.

Notes. 1. Except where the administrators of this salary schedule feel an extreme case of hardship exists, no salary funds will be granted to a church after the fourth full year.

2. A "new church" may be interpreted to mean an "engulfed" situation or a relocation project, if it is determined to be a church extension responsibility by the Church Extension Section of the Board of Missions. The District Superintendent must provide a substantiating statement from the Conference Board of Missions that the engulfed situation is in reality an engulfed situation.

3. The local church shares of this salary schedule is interpreted to mean—all sources of income from the local church.

4. These figures are minimum and any amount of funds from any source in any guise added to these figures will be subtracted from the Conference support given.

5. In all cases where a newly set-up work is attached to an existing charge, these become figures.

SCHEDULE C

Notes: 1. Schedule C applies to ministers serving as campus ministers who are members of the Annual Conferencse.

2. The campus ministers shall be eligible for the full Equitable Salaries Assistance approved by the Annual Conference.

3. The salaries shall be based on the recommendation of the District Superintendent in which the campus is located, after consultation with the Campus Ministry Committee of The Board of Education.

1st Year: Equitable Salaries Funds shall be paid to campus ministers up to 100% of their salaries.

2nd Year: Equitable Salaries Funds shall be paid to campus ministers up to 75% of their salaries.

3rd Year: Equitable Salaries Funds shall be paid to campus ministers up to 50% of their salaries.

4th Year: Equitable Salaries Funds shall be paid to campus ministers up to 25% of their salaries.

REPORT NO. 2

WHEREAS

The Equitable Salaries Commission during the past quadrennium has provided substantial salary assistance for Urban Directors who are members of the Annual Conference, made possible in large measure by receipts from the Temporary General Aid Fund of the General Conference, and, whereas during the past four years the total amount paid as salary for Urban Directors has been $51,500 an average of $12,875 per year, and

WHEREAS

It is anticipated that during the ensuing quadrennium there will be substantially increased needs for urban ministry as one of the few direct service missions of the Conference, and,

WHEREAS

funds administered by the Equitable Salaries Commission will be substantially decreased due to the curtailment of funds from TGAF, and

WHEREAS

The Conference can ill afford to jeopardize these crucial ministries,

THEREFORE, BE IT RESOLVED

that beginning with the 1977 Conference year and for the new quadrennium 1977-81, the Council on Finance and Administration provide, in addition to the continuing direct program support of the various urban ministry projects, an additional amount of funding which will assure continuance of salary support which during the past quadrennium has been provided by the Equitable Salaries Commission.

NOTE: Report No. 2 was prepared by M. J. Hendrix, Dr. John W. Curry, The Rev. B. J. Cooper, William J. Burroughs, The Rev. George Duffie, Jr., and The Rev. George Strait. This report was adopted by The Equitable Salaries Commission on February 20, 1976.

Respectfully submitted

John Baxter, Chairman and Clarence D. Williams, Secretary

THE COUNCIL ON

FINANCIAL AND ADMINISTRATION

REPORT NO. 1

Institutions

1. SENIOR COLLEGE FUND: We approve the Senior College Fund. We recommend that this be apportioned among the churches at the rate of 4.5% of the average net funds raised as described in Item 12, Report Number 3; with the formula for division between Columbia College, Claflin College and Wofford College being 40.5% for Columbia College, 19% for Claflin College and 40.5% for Wofford College.
2. SPARTANBURG METHODIST COLLEGE: We approve a Spartanburg Methodist College operational expense fund and recommend that this be divided among the churches at the rate of 1.5% of the average net funds raised as described in Item 12, Report Number 3.
3. CAMPUS MINISTRY FUND: We approve the Campus Ministry Fund and recommend that this be aportioned among the churches at a rate of 1% of the average net funds raised.
4. EPWORTH CHILDREN'S HOME: We recommend that a special free will offering be received on Mother's Day in all churches of the South Carolina Conference for Epworth Children's Home; and that the third Sunday in September be set aside as Annual Work Day and that a free will offering be received at this time for Epworth Children's Home; and that the church Schools of the South Carolina Conference be requested to give the offering received on the first Sunday of each month to the support of Epworth Children's Home.
5. We recommend that November 20, 1977, be observed as a special day with an offering for the Methodist Home in Orangeburg; and that the first Sunday in Lent be designated as a special day with an offering for the Methodist Home in Greenwood.
   We further recommend that the funds for the Methodist Homes not designated for either home be divided on the basis of 66.7% for the Orangeburg Home and 33.3% for the Greenwood Home.
6. METHODIST CAMP FUND: We recommend that an offering be taken on October 23, 1977, for the Conference Camp Development and Maintenance Program. Each church is requested to set a goal of $1.00 per church school member.
7. JUNALUSKA ADVANCEMENT FUND: We recommend and urge that all churches fulfill their obligations to the Junaluska Advancement Fund on or before December 31, 1976, keeping in mind that the request is that each church give at least one dollar per member during the 1973-1976 quadrennium.

REPORT No. 2

Special Day Offerings

1. HUMAN RELATIONS DAY: We recommend that the churches of the conference observe Human Relations Day January 23, 1977, and take a voluntary offering.
2. GOLDEN CROSS: In accord with the request of the Board of Health and Welfare Ministries we recommend that each church receive a special free will offering for Golden Cross on December 11, 1977.
3. UNITED METHODIST STUDENT DAY: We recommend that June 12, 1977 be designated as United Methodist Student Day, with an offering for Methodist Student loans and scholarships.
4. WORLD COMMUNION SUNDAY: We recommend that the first Sunday in October be set aside as World Communion Sunday and that a free will offering be taken.
5. ONE GREAT HOUR OF SHARING: We recommend that One Great Hour of Sharing be observed on or about the fourth Sunday of Lent with an offering.

REPORT No. 3

Special Recommendations

1. We recommend that the District Superintendents and the District Board of Laity be allowed to make adjustments in apportioned salary items (Episcopal Fund, District Superintendents' Salary Fund, Equitable Salary Fund, Pension Fund and Conference Insurance Fund) and in World Service and Conference Benevolences. However, no changes affecting the district totals may be made.
2. The fiscal year for which all recommendations are to be operative shall be January 16, 1977, through January 15, 1978, except where otherwise specified.
3. In view of the fact that the conference treasurer credits the accounts of boards, agencies and commissions as money is received, if any board, commission, committee or agency has insufficient funds available to meet current expenses, the Council on Finance and Administration is hereby authorized to lend funds from the Conference Contingency Reserve Fund to the said board, commission, committee or agency, provided that adequate funds shall be available within the Conference fiscal year to pay off the loan. No overdrafts shall be permitted.
4. The Council on Finance and Administration recommends a bond of $250,000 for the Conference Treasurer. He will serve as treasurer for all boards, commissions and agencies as outlined in paragraph 881 of the 1972 Discipline and shall submit to each board or agency monthly a statement showing the amount of the disbursements.
5. All boards, commissions and committees receiving funds from the Conference Treasurer shall with each voucher submit adequate supporting data.
6. Boards, agencies and conference institutions which are allowed to withdraw lump sums from the Conference Treasurer shall submit an audit by a certified public accountant to the Council on Finance and Administration.
7. It is the recommendation of the Council on Finance and Administration that all boards, commissions and agencies of the church pay a standard rate of 12c a mile when a representative travels on church business, with all effort being made toward car pooling while on such trips, and that other expenses be paid; however, that the maximum paid to such a person for meals shall be $1.50 for breakfast, $2.50 for lunch and $3.50 for the evening meal.
8. We recommend that all district superintendents, pastors, and laymen take advantage of every appropriate opportunity to encourage will and

bequest support of our churches, church colleges, Epworth Children's Home. The Methodist Homes, World Service causes, Missions and any other church related agencies or causes the donor may desire to support and that information concerning such bequests be published in the **South Carolina Methodist Advocate** as information and inspiration to others.

9. We recommend to the Annual Conference that $3.00 per resident family be placed in the local budget to provide subscriptions to the **Advocate** for families of that church, and that this money be paid directly to the **Advocate** on at least a quarterly basis.
10. We recommend that the church treasurer be asked to route all conference and district funds to the office of the Conference Trasurer, with the exception of memorials and similar contributions to homes and colleges. Those churches desiring to do so may direct their support funds for Epworth Childrens' Home directly to the Home with the understanding that full information of all receipts from the churches will be provided to the computer service so that a full and complete report of church contributions will appear in the monthly and annual computer reports.
11. At the request of the Conference Council on Youth Ministry, we ask that all youth members in the churches of the South Carolina Conference from ages 12 through 18 contribute a minimum of $1.00 per year per member to the Youth Service Fund, and that their contributions come from them and not the adult membership of the church.
12. We recommend that the term "net funds" as used throughout this report shall mean the average of total giving for the four conference years as reported to the Conference Statistician on the "Special Reports," in (1) the conference year June through December, 1972, extended to twelve-sevenths, and in (2) the conference year 1973, and in (3) the conference year 1974, and in (4) the net funds in the conference year 1975 according to the formula adopted in June, 1975.
13. The calculation of "net funds" shall be lines 33 (Church School materials, supplies, etc.) 34 (other current program and operating expenses), and lines 37 through 40 (Ministerial support, local church) of Table II, plus the giving of the church to apportioned and asked funds as follows: Episcopal Fund, District Superintendents' Salary Fund, Pension Fund, Equitable Salary Fund, Conference Insurance, District Administration, Senior College Fund, Campus Ministry, World Service and Conference Benevolences, Ministerial Education, Interdenominational Cooperation Fund.
14. We recommend that all churches pay an amount equal to one-half of the Social Security cost of the pastor or pastors of the charge.
15. The balance held by each board, commission, committee or agency shall be carried forward from one year to the next and this amount shall be taken into account in the subsequent budget request.
16. We recommend that the Annual Conference Council on Finance and Administration be authorized to grant amounts up to $7,500.00 from the Conference Contingency Reserve Fund during the 1977 conference year to meet any individual emergency and unanticipated needs.
17. We recommend that each local church provide subscriptions to **The Advocate** for its members of Annual Conference.
18. We recommend that when **The Advocate** is instructed by Annual Conference to publish items, the Conference Treasurer is hereby directed to pay exceptional publication expenses from the Conference Expense Fund.

REPORT NO. 4

1. DISTRICT SUPERINTENDENTS:
   a. We recommend $17,000 per year salary for each District Superintendent for the conference year 1977. Each District Superintendent is also to have available up to $2,500 for travel in his district, $1,800 for travel outside his district, all travel expenses to be vouchered, and one-half of the cost of Social Security.

b. We recommend that for the conference year 1977 the apportionment for the District Superintendents' Salary Fund be distributed to the churches on the basis of 1.5166% of the net funds raised.

c. In the conference year 1975 the district expenditures from the District Administration fund were as follows:

Budget per	*Office Expense*	*Program*	*Travel in District*	*Travel out of District*	*Pension, Insurance*	*Total*
District	7,450.00	$3,000.00	$2,500.00	$1,800.00	$1,850.00	$16,600.00
Anderson	7,220.76	3,136.17	1,248.84	2,326.00	1,502.64	15,434.41
Charleston	7,924.63	2,850.35	2,021.39	1,738.39	1,742.64	16,277.01
Columbia	7,947.21	2,886.38	2,171.56	1,663.25	1,572.12	16,240.52
Florence	6,336.44	2,604.37	1,371.39	1,355.53	1,502.64	13,170.37
Greenville	8,397.26	2,850.48	1,269.78	977.28	1,502.64	14,997.44
Greenwood	3,570.22	1,855.87	1,519.68	1,533.90	1,502.64	9,892.31
Hartsville	7,194.73	3,056.90	2,068.80	1,428.76	1,502.64	15,251.83
Marion	7,257.62	2,793.31	2,107.06	1,494.74	1,502.64	15,155.37
Orangeburg	6,957.17	1,469.92	940.03	1,194.24	1,502.64	12,064.00
Rock Hill	7,484.19	2,545.84	1,902.72	1,804.60	1,502.64	15,239.99
Spartanburg	8,068.14	2,938.04	823.40	1,853.29	1,502.64	15,185.51
Walterboro	8,638.62	2,954.29	1,293.00	2,204.99	1,502.64	16,593.54
Total Expenditures	$86,996.99	$31,941.92	$18,737.26	$19,574.97	$18,341.16	$175,592.30
Total Budgeted	$89,400.00	$36,000.00	$30,000.00	$21,600.00	$22,200.00	$199,200.00

d. Each District Board of Trustees shall elect a treasurer from the elected trustees of said district. The Treasurer of the Board of Trustees shall administer all funds for the District Parsonage, writing all vouchers only for parsonage payments, repairs, insurance and furnishings, and not to include any utility payments. The moving expenses for any incoming District Superintendent may also be paid from the District Parsonage fund, not to include more than $50 packing expenses. The Treasurer of the District Board of Trustees shall report to his board annually on all receipts and expenditures of the District Parsonage Fund.

Listed below are the percentages of net funds raised that each church will pay to the District Parsonage Fund:

District	Percentage	Amount to be raised
Anderson	0.385%	$4,250
Charleston	0.690%	8,000
Columbia	0.157%	3,000
Florence	0.373%	4,000
Greenville	0.301%	4,500
Greenwood	0.386%	4,950
Hartsville	0.334%	4,000
Marion	0.283%	3,000
Orangeburg	0.151%	1,500
Rock Hill	0.166%	2,000
Spartanburg	0.125%	2,000
Walterboro	1.175%	8,000

e. The Council on Finance and Administration of the South Carolina Annual Conference, Southeastern Jurisdiction, the United Methodist Church, hereby designates up to 15 per cent ($2,350.00) of the District Superintendents' salary for the year 1977 as allocated for parsonage utilities and maintenance, not including maid service and such expenses as paid by the district.

f The District Administration Fund in each district shall be expended as follows:

Office Expenses (rent, secretarial salary, utilities, equipment and supplies)	$ 7,850.00
Superintendent's Travel	
in his district	2,500.00
outside his district	1,800.00
Major medical insurance and pensions	1,850.00
District Program	3,000.00
Total	17,000.00

Recognizing that different conditions exist in the various districts, a District Superintendent may overspend up to $1,000 in any of the above categories of expense, but in no case may the total district expenditures from the District Administration Fund exceed $17,000.

2. PENSION FUND: We recommend an assessment of $1,445,059 to be distributed for the Pension Fund during the conference year 1977, which will be 9.7404% of the average net funds raised as described in Item 12, Report Number 3.
3. EQUITABLE SALARY FUND: We approve the sum of $200,000 for the Equitable Salary Fund during the 1977 conference year. This is 1.3482% of the average net funds raised as described in Item 12, Report Number 3.
4. EPISCOPAL FUND: We recommend that the conference Episcopal Fund apportionment be 1.875% of the total cash salaries paid to pastors and associate pastors serving charges under Episcopal appointment or as a supply pastor as reported to the current session of Annual Conference, and that this amount of $96,735 be apportioned to the various churches of the conference on the basis of 0.6521% of the average net funds raised.
5. MINISTERIAL EDUCATION: We approve the asking for Ministerial Education of $269,573, which amount will be 1.8171% of the average net funds raised.
6. CONFERENCE INSURANCE: We approve the sum of $250,000 for the Conference Insurance Fund during the 1977 conference year, which sum will be 1.685% of the average net funds raised.
7. MISSIONAL PRIORITIES FUND: We approve the sum of $91,369 for the Mission Priorities Fund, which sum wil be 0.6159% of average net funds raised.
8. MASS COMMUNICATIONS FUND: We approve the sum of $13,290 for the Mass Communications Fund, which sum will be 0.0896% of average net funds raised.

REPORT NO. 5

We recommend that the auditors for the 1977-1980 quadrennium be the firm of Derrick, Stubbs and Stith Certified Public Accountants, Columbia, S. C. The reports of the audits are available in the office of the Conference Treasurer at all times; a copy is filed with the Conference Secretary and at Wofford College as required by the Standing Rules.

REPORT NO. 6

We recommend that:

1. Each local church or charge assume responsibility for the expenses of its clerical and lay members, consecrated lay workers and deaconesses to the session of Annual Conference.
2. The District Administration Fund be responsible for the expenses of the District Superintendent to the Annual Conference.
3. A per diem of $20.00 be paid from the Conference Expense Fund to all retired members in attendance at the Annual Conference and who are not serving a charge.
4. A per diem of $20.00 be paid from the Conference Expense Fund to each ministerial student who is a full-time seminary student, and to such other ministerial candidates who may be required to appear at the seat of the conference and who are not serving a pastoral charge.

5. Conference boards, commissions and institutions, as appropriate, should provide for the expenses of their representatives at Annual Conference.
6. The District Administration Fund be responsible for the expenses of Youth and Young Adult members from the various districts.
7. The Conference Board of Laity assume responsibility for the expenses of District Lay Leaders and the Conference United Methodist Women assume responsibility for the expenses of the District Presidents of the United Methodist Women to the session of Annual Confernce.
8. Effective at the 1976 General Conference session, the expenses of one lay and one clerical alternate delegates to General Conference may be paid from the Conference Contingency Reserve Fund.

REPORT NO. 7

We recommend a General Conference and Jurisdictional Conference Administrative Fund of $70,577 as follows:

A. General Conference Administration Fund	$31,935.00
B. Jurisdictional Administration	38,642.00
Total	$70,577.00

The fund is to be apportioned to the churches on the basis of average net funds raised, being 0.4757% of the total average net funds.

REPORT NO. 8

We recommend an Annual Conference and District Administration Fund budget of $380,900 as follows:

A.	Annual Conference Administration	
1.	Conference Expense Fund	$ 20,000.00
2.	Board of Trustees	3,000.00
3.	Conference Secretary	6,300.00
4.	Conference Statistician	3,000.00
5.	Journal Publication	16,000.00
6.	Conference Treasurer	
	a. Salary	17,000.00
	b. Housing	2,600.00
	c. Secretarial salaries	13,000.00
	d. Auditing and Bonding	4,500.00
	e. Office operations & Data processing	28,000.00
7.	Council on Finance and Administration	1,500.00
8.	Methodist Center Telephone Operator	7,000.00
9.	Advocate Operations	18,000.00
10.	Standing Rules Committee	2,000.00
11.	Nominating Committee	2,000.00
12.	Structure Study Committee	2,000.00
13.	Contingency Reserve Fund	30,000.00
	Total Annual Conference Administration	$175,900.00
B.	District Administration	$205,000.00
	Total Annual Conference and District Administration budget	$380,900.00

This fund is to be apportioned to the churches on the basis of average net funds raised, being 2.5675% of the total average net funds.

REPORT NO. 9

We recommend a World Service and Conference Benevolences budget of $1,000,846 as follows:

A.	World Service Fund (General Conference)	$553,307.00
B.	Annual Conference Council on Ministries—Boards and Agencies	
1.	Board of Church and Society	$ 14,586.00
2.	Board of Education	26,752.00
3.	Board of Evangelism	15,782.00
4.	Board of Health and Welfare Ministries	3,000.00
5.	Board of Laity	13,482.00

6.	Board of Ministry	5,491.00
7.	Board of Missions	
	a. Church Extension	12,200.00
	b. Summer Investment Program	7,214.00
	c. Town and Country Ministries	10,880.00
	d. Urban Ministry Projects	35,900.00
	e. Urban Ministry Salary Support	19,500.00
	f. Board of Missions	6,986.00
8.	Commission on Enlistment	1,400.00
9.	Commission on Worship	2,050.00
10.	Commission on Ecumenical Affairs	3,605.00
11.	Commission on Religion and Race	2,450.00
12.	Commission on Status and Role of Women	2,500.00
13.	Pastoral Care and Counseling	27,900.00
Total Council on Ministries Board and Agencies		$211,678.00

Item B. 13. above, Pastoral Care and Counseling, shall be treated as a prior claim to be paid in full from Council on Ministries' portion of the World Service and Conference Benevolences budget.

C. Council on Ministries—Staff Operations

1. Staff salaries and housing allowances

	Salary	Housing
Reverend Smith	$ 17,000.00	
Dr. Rice	16,500.00	$ 2,600.00
Mr. Carter	15,500.00	2,600.00
Reverend Alley	13,600.00	2,600.00
Mrs. Jones	12,625.00	2,600.00
Open staff position	15,000.00	2,600.00
Totals	$ 90,225.00	$ 13,000.00

2.	Secretarial salaries	37,050.00
3.	Staff Travel	12,500.00
4.	Other guaranteed expenses	
	a. Pensions, Social Security, Insurance	21,780.00
	b. Director's Fund	1,200.00
	c. Continuing Education	1,000.00
	d. Office Rent	12,629.00
	e. Parking rental	2,136.00
	f. Parsonage payments and maintenance	3,800.00

The above items C.1. through C.4.f. total $195,320.00. This amount shall be treated as a prior claim to be paid in full flrom Council on Ministries' portion of the World Service and Conference Benevolences budget.

5.	Other Council on Ministries Operational Expenses	$ 32,063.00
D.	Other Council on Ministries agencies	
1.	Age Level Councils	4,052.00
2.	Committee on Communications	14,000.00
3.	Committee on Coordination, Planning and Research	7,756.00
E.	RECAPITULATION OF TOTAL COUNCIL ON MINISTRIES BUDGET	
1.	Boards and Agencies	211,678.00
2.	Staff Operations	227,383.00
3.	Other COM agencies	25,808.00
	Total	464,869.00
F.	Other Commissions and Committees	
1.	District Superintendents' Emergency Fund	4,800.00
2.	Bishop's Contingency Fund	500.00
3.	Commission on Archives and History	500.00
4.	Board of Diaconal Ministries	200.00
5.	Continuing Committee on Merger	500.00
6.	Council on Ministries Study Committee	2,000.00
	Total	8,500.00

G. Recapitulation of total World Service and Conference Benevolences budget:
1. World Service Fund (53.893% of total WS&CB budget) . $ 553,307.00
2. Council on Ministries (45.279% of total budget) 464,869.00
3. Other Conference Benevolences (0.828% of budget) 8,500.00
World Service and Conference Benevolences budget $1,026,676.00

REPORT NO. 10

A. We recommend that the sum of $37,427.00 be raised for the Temporary General Aid Fund; and that the sum of $22,147.00 be raised for the Interdenominational Cooperation Fund; and that the sum of $132,892.00 be raised for the Black College Fund.

B. We recommend that our World Service and Conference Benevolences budget of $1,026,676.00 and that our Temporary General Aid Fund of $37,427.00 and our Interdenominational Cooperation Fund of $22,147.00 and our Black College Fund of $132,892.00 be distributed to the several districts separately as follows:
One-third on the basis of average net funds raised as described in Item 12, Report Number 3; one-third on the basis of total latest reported membership figures; and one-third on the percentages used for the respective districts in the year immediately preceding. The distribution would thus be according to the following table:

District	Percent	W.S.&C.B.	T.C.A.	Inter. Coop.	Black College
Anderson	6.9723	$ 71,582	$ 2,609	$ 1,544	$ 9,266
Charleston	8.6693	89,005	3,245	1,920	11,521
Columbia	12.5543	128,892	4,699	2,780	16,684
Florence	8.2668	84,873	3,094	1,831	10,986
Greenville	9.4072	96,582	3,521	2,083	12,501
Greenwood	8.2305	84,501	3,080	1,823	10,938
Hartsville	8.5516	87,797	3,201	1,894	11,364
Marion	7.3573	75,536	2,754	1,629	9,777
Orangeburg	7.4324	76,307	2,782	1,646	9,877
Rock Hill	7.6966	79,019	2,881	1,705	10,228
Spartanburg	9.4980	97,514	3,554	2,104	12,622
Walterboro	5.3637	55,068	2,007	1,188	7,128
Totals	100.0000	$1,026,676	$37,427	$22,147	$132,892

RECAPITULATION OF TOTAL RECOMMENDED BUDGET:

Line Items (Reports 1, 4 and 9)	$3,821,998.00
Administrative Budgets	451,477.00
W. S. & Conf. Benevolences	1,026,676.00
Total Budget	$5,300,151.00

BOARD OF HEALTH AND WELFARE MINISTRIES

Requests and Recommendations

We commend Dr. Allan R. Broome and the staff at Epworth for the care and service they provide, and join with the Trustees of Epworth Children's Home in respectfully requesting the Bishop and the Cabinet to reappoint Dr. Broome as Executive Director.

We commend the Administrator, Mr. Raymond P. Masneri, and staff of The Methodist Home, Orangeburg, for the care they render the residents, and join with the Trustees of that Home in respectfully requesting the Bishop and the Cabinet to appoint the Reverend Marion C. McClary as Conference Coordinator.

We commend Reverend Ted R. Morton, Jr. and the staff of The Greenwood Methorist Home for the care given the residents, and join with the Home's Trustees in respectfully requesting the Bishop and the Cabinet to reappoint the Reverend Ted R. Morton, Jr. as Administrator.

We recommend the following Special Days be observed in each local church with an offering, and that other financial appeals not be allowed to detract from their need:

First Sunday each month Church School Offerings—Epworth Children's Home
First Sunday in Lent, February 27, 1977—The Greenwood Methodist Home
Mother's Day—May 8, 1977—Epworth Children's Home
Annual Work Day—September 18, 1977—Epworth Children's Home
Thanksgiving Sunday—November 20, 1977—The Methodist Home, Orangeburg
Golden Cross Sunday—December 11, 1977—Golden Cross

We recommend that the Homes for the Children and Aging, and Golden Cross, be remembered by those who desire to will a part of their estate to on-going ministry of the church.

Helping Services for the Poor and Elderly

We recommend that local church community committees on transportation be organized;

That each committee evaluate its needs and resources;

Communicate these needs and plans to the community;

Explore possible ways of supplementing available resources through state and federal assistance programs:

Social Security
Council on Aging
Ministerial Alliances
Senior Action, Inc.
Public and Private Homes for the Aging
Parks and Recreation Department
Local Housing Authority
Meals on Wheels or Congregare Dining Programs
PLEA—Piedmont Life Enrichment for the Aging
Retired Senior Volunteer Programs
Community Action Programs
Department of Social Services Food Stamp Program
Department of Welfare
Civic Groups
Vocational Rehabilitation
Senior Citizens Centers
Urban Ministry Programs
Revenue Sharing Programs
Appalachia II District
State Board of Health
S. C. Employment Commission
County Planning Commissions

Promote understanding and cooperation between agencies.

Centralize as many activities as possible under one roof, utilizing strategically located available buildings, such as: churches, schools, senior citizens centers and community buildings.

Requesting local bus and taxi companies to offer reduced fares.

Nominations for the Board of Trustees
Epworth Children's Home

Clerical	Lay
Thomas F. Evatt (70)	Robert H. Green (70) 615 Green Street, Kingstree, S. C. 29556
W. T. Holroyd (70)	R. C. Barnes (71) 3113 Longleaf Road, Columbia, S. C. 29205
Charles A. Graves (71)	Mrs. Clay Brittain (71) Box 218, Myrtle Beach, S. C. 29577
David W. Reese, Jr. (71)	Robert A. Harley (71) 26 Montgomery Drive, Spartanburg, S. C. 29302

Charles K. Polk (71)	R. P. Crumpler (72) 14 S. Main Street, Greenville, S. C. 29601
V. O. Anderson (72)	Robert N. DuRant (72) Box 1483, Columbia, S. C. 29202
George C. Owens (72)	Mrs. Ruth White (74) Box 73, St. Stephens, S. C. 29479
George B. Wilson (72)	Leon Winesett (74) Drawer 380, Marion, S. C. 29571
Henry M. Thompson (74)	E. R. Baker (76) Box 356, Whitmire, S. C. 29178
Raymond T. Gibson (76)	Mrs. Dorothy Jarvis (76) Orangeburg, S. C. 29115 Laurie C. Lawson (76) Tennessee Drive, Darlington, S. C. 29532

Trustees of the Methodist Home, Orangeburg

Clerical	Lay
James E. Alewine (70)	Joe Rogers, Jr. (70) 23 Boyce Street, Manning, S. C. 29102
George R. Cannon (70)	Lloyd Williams, Jr. (70) Drawer H, Summerville, S. C. 29483
Edgar A. Fowler, Jr. (70)	Edward M. Fersner (71) Box 646, Orangeburg, S. C. 29115
E. King Scoggins (71)	Dr. Michael Watson (71) Box 528, Bamberg, S. C. 29003
James E. Hunter (72)	James P. Creel (72) 5617 Pinckney Avenue, Myrtle Beach, S. C. 29577
Milton L. McGuirt (74)	H. W. McMillan (72) 318 Richbourg Road, Greenville, S. C. 29607
Eugene Eady (75)	Dr. Jim Stinson (72) 136 Henson Drive, Spartanburg, S. C. 29302
George Watson, Sr. (76)	Earl Middleton (74) 211 Amelia Street, N.E., Orangeburg, S. C. 29115
Leon Wagnon (76)	David C. Sojourner (76) 605 Horne Street, St. George, S. C. 29477
Donald O'Dell (76)	Jack Greer (76) Box 6648, Greenville, S. C. 29606 Mrs. Cordelia Kirksey (76) 105 Rosemond Street, Pickens, S. C. 29671

Trustees of the Methodist Home, Greenwood

Clerical	Lay
M. J. Patrick (69)	J. A. McGuown (69) Route 5, Chinquapin, Greenwood, S. C. 29646
J. M. Younginer (69)	H. W. Sandlin (69) 2509 Edgewood, Anderson, S. C. 29621
W. H. Floyd (69)	B. R. Sigmon (69) Route 5, Timberlake, Greenwood, S. C. 29646
Paul Betsill (70)	B. S. Stuart (69) 407 Jennings Avenue, Greenwood, S. C. 29646
A. M. Fisher (72)	Cleveland Harley (70) Thornwood Drive, Spartanburg, S. C. 29302
Dr. LeGrande Moody (72)	W. H. Nicholson, Jr. (70) 112 Oak Street, Greenwood, S. C. 29646
R. L. Pryor (72)	Dr. G. S. Hogan (72) Route 2, Hopkins, S. C. 29061
Paul Petty (74)	E. D. Risher (72) Jackson, S. C. 29831
E. H. McDowell, Jr. (74)	R. Thornwell Dunlap, Jr. (74) County Bank of Greenwood, Greenwood, S. C. 29646

Mrs. Bessie Parker (76)	Dr. William A. Klauber (74) 605 Henrietta Avenue, Greenwood, S. C. 29646 Furman Bailey (74) 207 E. First North Street, Summerville, S. C. 29483

REPORT OF THE COMMITTEE ON IMPLEMENTATION

The General Commission on Religion and Race concluded its report to the 1976 General Conference with the following summary:

"The General Commission on Religion and Race has attempted to assist the Church in achieving the inclusiveness reflecting our racial and ethnic pluralism. We have not always been welcomed as we have sought to be faithful to the mandates given us by the General Conference and the Gospel. However, we have challenged structures, policies and leadership when it appeared the commitment of inclusiveness was being denied or compromised. We have endeavored to be a resource for many segments of the Church, as they moved toward greater inclusiveness. Many bright spots can be seen across the Church. Two conferences in particular have made great strides since we reported last, the South Carolina Conference and the Southern California-Arizona Conference. These two conferences are moving in a direction toward authentic inclusiveness deserving considerable merit. As we reflect on this quadrenium now drawing to a close, and looking forward to a new quadrennium, we say with humility and hope, 'We are not where we ought to be, but, thank God, we are not where we used to be.'"

We find ourselves very grateful for the expression of confidence given to our conference, but we also find ourselves, after holding a series of three hearings across the conference, echoing the concluding words of the report, "We also are not where we ought to be, but we can still thank God that we are not where we used to be."

The three listening sessions generated statements on several matters. Two of them were acted upon by the Committee, with definite recommendations which will follow. Some of the others which, are not within the scope of the Committee's functions will be referred to the proper organization; the rest are being placed on the future agenda of the Committee.

We received a statement from BMCR alleging: (1) that the proposed reduction of Council on Ministries staff violates the Plan of Union; (2) that the method of reduction was illegal; (3) that the elimination of the Black ministerial position from the staff is premature and detrimental to inclusiveness; and (4) that the elimination of the Black ministerial position will seriously handicap us in our efforts to recruit Black students for the ministry.

The Committee examined six questions which were raised:

a. Was the elimination racial? The committee feels that it was not intentionally so.

b. Was the elimination financial? It was stated so, but the overall picture of the action does not bear out this statement.

c. Does the action violate the Plan of Union in fact? No.

d. Does the action violate the spirit of the Plan of Union? Apparently it does.

e. Did the COM Director act without the authority of COM in recommending reduction in staff? No.

f. Was a principle violated in the person who was eliminated? Probably.

With these answers, correlated, the Committee recommends that the Council on Ministries reconsider its position on staff during this eight year period following merger. The image of a Black clerical leader at 1420 Lady Street is of utmost importance in recruitment. A reduction of staff by one does not serve the announced purpose of budget economy. We urge that two Black positions remain, or that one additional position (White) be eliminated, in order to retain the ratio.

A paper presented by Rev. Marion Crooks, and repeated verbally by others, questioned the lack of use of formerly all-white institutions by Blacks, and the lack of Blacks in leadership positions in these institutions.

A study of this question by the Committee resulted in the following recommendations:

1. All institutions should develop an affirmative action plan for hiring, upgrading, and promotion of Blacks on staff and faculties. (This includes 1420 Lady Street).
2. Educational institutions should devise a system in which black students have a voice, even though in a minority.
3. All institutions which have a waiting list for admissions should furnish the full waiting list monthly to the Chairman of the Committee on Implementation.

The Committee lists as its goals for the second quadrennium of our merged existence the folowing:

1. To encourage further improvement in our awareness of each other as persons and to promote a continued advance in racial inclusiveness.
2. To prepare the Conference for the end of the documented period of the Plan of Union.

Submitted:
OMEGA F. NEWMAN, Chairman
HARRY R. KENT, Secretary

THE CONFERENCE INSURANCE PROGRAM

REPORT NO. 1

The insurance program of the South Carolina Conference is designed to provide the ministerial members of the Conference and their dependents a comprehensive plan for major medical and life insuranc. The program is administered through a group plan underwritten by The Prudential Insurance Company of America and supervised by the Commission on Insurance. Eligible for coverage under the program are ministerial members of the Conference in the following categories:

(1) those fully employed by a church either in the effective relationship, probationary membership, associate membership, probationary membership, associate membership, or full time lay pastors
(2) probationary members in the second and third years
(3) ministers who are full time employees of Conference board, agencies, or institutions
(4) all district superintendents
(5) student pastors who are serving work within the boundaries of the Conference

Certain lay person who are full time employees of the Conference are also granted coverage. In seeking coverag, an applicant is rquired to give proof of insurability. Eligibility requirements are set forth in a guidebook, Your Group Insurance Plan, published by the Commission. This guidebook is available free of charge from the Office of Ministerial Affairs, P. O. Box 11284, Columbia, South Carolina 29211.

Since an objective of the insurance program is to provide a plan of comprehensive insurance coverage, the requirement is made that all participants in the program enroll for both life insurance and major medical/hospital insurance.

This insurance program is continuously reviewed and analyzed by the Commission on Insurance, the Administrator of Ministerial Affairs, and the Prudential Insurance Company of America. Coverage is upgraded periodically in order to keep the program strong and in order to provide coverage that is adequate to meet the financial demands of a changing economy.

REPORT NO. 2

LIFE INSURANCE BENEFITS

The Conference Insurance Program provides the following coverage under its Group Life Insurance Policy:

The Conference Insurance Program provides the following coverage under its Group Life Insurance Policy:

		Term and Paid-Up Life Insurance	Additional Term Life Insurance	Accidental Death and Dismemberment Insurance
(1)	Less than age 60	$ 2,000.00	$13,000.00	$15,000.00
(2)	Age 60 but less than age 65	2,000.00	11,000.00	13,000.00

(3) Employees age 50 and over when becoming insured will be eligible for the following coverage and benefits:

		Term and Paid-Up Life Insurance	Additional Term Life Insurance	Accidental Death and Dismemberment Insurance
(4)	Age 50 but less than age 60	None	$15,000.00	$15,000.00
(5)	Age 60 but less than age 65	None	$13,000.00	$13,000.00
(6)	Age 65 and over for those retiring before June 1, 1975	None	$ 4,000.00	$ 4,000.00
(7)	Age 65 and over for those retiring after June 1, 1975	None	$ 5,000.00	$ 5,000.00

The reductions in the amounts of insurance coverage shown in the "Schedule of Amounts" above will be made on the November 2nd coinciding with or next following the attainment of age 50 or 60. However, in no event will an employee's total amount of insurance be less than his accumulated paid-up insurance.

COVERAGE OF DEPENDENTS

	Dependents Insurance Life
Wife	$1,000.00
Children, according to age:	
14 days to 6 months	100.00
6 months to 2 years	200.00
2 years to 3 years	400.00
3 years to 4 years	600.00
4 years to 5 years	800.00
5 years or more, while an eligible dependent	1,000.00

Dependents of retired employees are not eligible for life insurance coverage.

Survivor benefit: There will be a survivor benefit of $150 per month payable to the surviving spouse and/or children of a participant upon his death. The surviving spouse will receive $150 per month until her death, remarriage, or attainment of age 62. Upon the death, remarriage, or attainment of age 62 by the surviving spouse, payments will continue to the children of the deceased participants until the youngest unmarried child reaches age 23. If there is no surviving spouse, payments will be made to the children of the deceased until the youngest unmarried child reaches age 23.

REPORT NO. 3

MAJOR MEDICAL/HOSPITAL INSURANCE BENEFITS

The major medical/hospital plan of the Conference Insurance Program provides benefits for reasonable charges incurred by the insured or a covered dependent while receiving hospital services, treatments, and supplies ordered by a physician. The plan provides for payment of the first $1,000 of eligible expenses, and 80% of all other eligible expenses over $1,000, up to a lifetime maximum of $250,000 for each employee and each insured dependent

covered under the plan. Provision is also made for coverage for certain services rendered outside of the hospital, accidental injury and maternity benefits.

The coverage for retired ministers is reduced to a lifetime maximum of $15,000 for the insured and each eligible dependent, or to the remaining unused portion of the $250,000 benefit limit provided before retirement, whichever is the lesser amount.

Other details of the major medical expense plan are contained in the guidebook, "Your Group Insurance Plan."

REPORT NO. 4

DENTAL INSURANCE BENEFITS

Dental claims are handled through Prudential's Jacksonville office. Instructions on how to file a claim are found on the last page of our booklet "Your Group Dental Insurance Plan" which is available from the Office of Ministerial Affairs. When anticipating a dental claim, please contact this office for the necessary forms.

Basic Dentistry
Lifetime deductible—$50
Benefits—50% of "reasonable and customary charges" the first year. If all recommended care is performed, the benefit increases to 60% the second year, 70% the third year, 80% the fourth year, 90% the fifth year, and 100% thereafter. In any year that the insured does not visit the dentist or fails to have any recommended services performed, the benefit percentage returns to 50%.
Maximum annual benefit—$800
Major Dentistry
Annual deductible—$50
Benefit percent—80%
Annual maximum—$800
Orthodontics
Benefit percent—50%
Lifetime maximum benefit—$1,000
Annual deductible—$50

Before entering into any dental work for which you expect to be reimbursed, please observe the following procedures which will be helpful to all concerned:

(1) Read your booklet carefully being certain to read the exceptions as well as the examples of those services which are eligible for a claim.
(2) Always present your dentist with a copy of our booklet along with the claim form.
(3) By following the two suggestions listed above, both you and your dentist should be fully aware of what is and what is not eligible for a claim before entering upon any work on your teeth or those of one of your dependents.
(4) Late entrants: Anyone not enrolled in the entire Conference Insurance Program within the first 31 days immediately succeeding their date of eligibility will not be covered under the dental program until one year from the date of their acceptance.

REPORT NO. 5

MEDICARE BENEFITS

Medicare is a Federal health insurance plan, administered under the Social Security Act, for the benefit of persons 65 years of age or older. The Medicare Program consists of two parts: (a) hospital insurance, designed to pay for hospital and related health services and (b) medical insurance, designed to pay for physicians' services and related medical services. Under terms of the Medicare Program, hospital insurance (part a) is provided for

all persons insured under the plan. The medical insurance (part b) is an optional feature for which the insured pays a stated monthly premium.

The Conference Insurance Program is so designed that it provides certain benefits which began at the point where Medicare coverage terminates, and in addition, makes provision for some benefits not covered by Medicare at all. Therefore, it is expected that all ministers 65 or over, or whose wives are 65 or over, will enroll in the health insurance plan provided by Medicare. Further, it is expected that those eligible for Medicare will enroll in the full program (part a and part b) in order to derive the maximum benefit afforded by Medicare.

Inasmuch as insurance coverage for eligible retirees is provided for them by the Conference without cost to the insured, it is imperative that all retirees seek Medicare coverage upon attaining the age of 65. All persons who are or could be covered under Medicare should be absolutely positive that the hospital they are entering is one which participates in the Medicare Program. Our plan does not pay any benefits which are or could be paid by Medicare.

A handbook explaining the provisions of Medicare is available from any district office of the Social Security Administration.

REPORT NO. 6

ADMINISTRATIVE PROCEDURES

Billing: The Administrator of Ministerial Affairs sends a quarterly statement to everyone enrolled in the Conference Insurance Program. Statements are mailed in February, May, August, and November. Although statements are mailed quarterly, payments for premiums may be made on a monthly basis. Bank drafts and post-dated checks may be used in making premium payments, if desired.

Cancellation of Coverage: It is imperative that each participant in the Conference Insurance Program keep his premium payments current. The Commission on Insurance has instructed the Administrator of Ministerial Affairs to cancel the insurance coverage of any participant who does not pay his premium by the end of the quarter for which he has been billed.

Ministers Serving Special Appointments: For the purpose of proper cost analysis, it is required that all Conference Boards and Agencies, served by ministers and others eligible for insurance, pay for the "institutional share" of the insured's premium. (The "institutional share" for ministers serving churches is paid through the Council on Finance and Administration appropriation directed to the Conference Insurance Program.) This provision shall apply to the District Superintendents, those serving Methodist colleges and other Methodist institutions and agencies operating under Board of Trustees, and those serving Methodist institutions and agencies outside the Annual Conference should they elect coverage under the Conference Insurance Program. This requirement shall apply also to ministerial students who attend graduate schools for studies beyond the basic seminary degree level (i.e., the B.D. degree or its equivalent). In every case the full cost of coverage must be paid by the insured, his employer, or through the combined payments of the insured and his employer.

Premium Payments: Premium Payments shall be made in accordance with the instructions printed on the quarterly "Statement of Account."

Application for Insurance Coverage: Eligibility for enrollment begins with recognition as a probationary member, full-time employment as a lay pastor or student lay pastor, or as a transfer from another Annual Conference, and so noted in the report of the Board of the Ministry and approved at a session of the Annual Conference. Enrollment at any other time classes an applicant as a "late entrant." Applications for enrollment in the Conference Insurance Program are available from the Administrator of Ministerial Affairs. If not completed and in the hands of the Administrator within 31 days from the opening date of an Annual Conference, the applicant will be classed as a "late entrant." It will then be necessary for a health statement to be furnished, and in most instances, a physical examination will be required at the expense

of the insured. In cases of "late entrants," dental coverage will be delayed for one year from the date on which the applicant is finally accepted under the program.

One becomes eligible for coverage under the Conference Insurance Program when classified by the Board of Ministry and accepted as such by action of an Annual Conference in any one of the following categories:

(1) probationary member
(2) student lay pastor
(3) full-time lay pastor

Anyone seeking enrollment later than 31 days from the date of first becoming eligible in one of the aforementioned categories is automatically classified as a "late entrant."

Claims Procedure: The cost of medical care continues to rise, therefore, the Office of Ministerial Affairs and The Prudential Insurance Company of America audit every claim with great care. Conference Insurance Program participants can render valuable assistance in the claims process by:

(1) making certain that they have received all of the services for which they are requesting payment
(2) supplying the documentation required to validate their claims
(3) refraining from asking reimbursement for services clearly excluded under the terms of the insurance program

Claims must be submitted at least quarterly, but not more than one a month.

REPORT NO. 7

COVERAGE FOR LAY EMPLOYEES

The Commission on Insurance receives, from time to time, requests from conference boards and agencies for insurance coverage for lay employees. Accordingly, the Commission has adopted the following policy in this connection.

Conference insurance coverage is available to all employees of the United Methodist Church directly related to the South Carolina Annual Conference, who are not under the direction of a Board of Trustees, provided the employee (the insured) and the agency concerned bear their full share of the cost of the insurance.

Individuals making less than $5,000 per annum will be covered by $2,000 life insurance but will not be eligible for term and paid-up coverage.

Coverage under the major medical/hospital insurance shall be the same as for all other persons covered, and all provisions governing eligibility for the Conference Insurance Program shall apply.

REPORT NO. 8

COORDINATION OF BENEFITS

The purpose of health care insurance is to help meet actual expenses. In line with that purpose, the Conference Insurance Program contains a non-profit provision which coordinates our plan with other plans under which an individual is covered so that the total benefits available will not exceed 100% of the allowable expenses. Under this plan if a dependent, employed wife is covered by another group plan, application for insurance benefits should first be made under the employee's own policy, then application may be made to the Conference Insurance Program for any additional benefits that might be due.

Strict adherence to this policy is essential if we are to maintain good benefits under our program at a reasonable cost. A detailed explanation of the "coordination" provision is contained in "Your Group Insurance Plan."

All injuries related to automobile accidents will be coordinated with NO FAULT INSURANCE which is now in effect in South Carolina. NO FAULT will have to pay the first $1000 in medical expenses and you may file under the conference plan for additional amounts.

REPORT NO. 9

ELECTION OF ADMINISTRATOR

In accordance with the Conference Standing Resolutions, section (c), Miscellaneous Standing Resolutions, paragraph 2, subsection (b), Donald A. Foster has been elected Administrator of Ministerial Affairs with responsibility for administering the Conference Insurance Program and the Conference Pension Program.

REPORT NO. 10

BUDGET FOR 1977

	Annually
Premiums	
Major Medical and Dental	$460,770
Life Insurance	169,245
Term and Paid-Up	10,080
Commission Expense	1,200
Contingency Fund	5,000
Operating Budget	30,000
TOTAL	$676,295
Potential Income	
From Ministers	$245,000
From Institutional Payments	22,000
From Conference	250,000
Interest on Investments	15,000
From Reserves	144,295
TOTAL	$676,295

REPORT NO. 11

RECOMMENDATIONS

The Commission on Insurance makes the following recommendations for the coming Conference year (January 1, 1977 through December 31, 1977):

(1) That the Commission on World Service and Finance apportion to the churches the sum of $250,000 for the Conference Insurance Program to be used as follows:

(a) $30,000 for administration of the program
(b) $220,000 to pay the Conference's share of the cost of the insurance program in providing coverage for eligible ministers of the Annual Conference

(2) That ministerial premium payments for the period July 1, 1976 through December 31, 1977 be set as follows:

(a) categories 1-5 of Report No. 2 will be $40 per month
(b) premiums for retired ministers 65 years and over are fully paid by the Conference except in cases where the spouse is under age 65. In this instance the premium will be $20 per month.

(3) PARTICIPANTS IN THE CONFERENCE INSURANCE PROGRAM SHALL PAY THEIR PREMIUMS MONTHLY IN ADVANCE. ALL COVERAGE SHALL BE SUBJECT TO CANCELLATION IF PAYMENTS ARE NOT MADE PRIOR TO THE END OF THE QUARTER FOR WHICH THE INSURED IS BILLED.

(4) Every participant in the Conference Insurance Program shall become familiar with the provisions of the program as outlined in the guidebook, YOUR GROUP INSURANCE PLAN, and further, that each participant shall maintain a file of and become familiar with the additional instructions relating to the program which may be issued from time to time by the Administrator of Ministerial Affairs, to the end that claims procedures be expedited, required administrative procedures to be followed, and that the present high level of benefits be maintained at a reasonable cost to the Conference and the insurance program participants.

REPORT NO. 12

RECOMMENDATIONS FOR IMPROVEMENT OF BENEFITS

The Commission on Insurance makes the following recommendation for plan improvements to begin July 1, 1976:

Hospital bills: raise limit from $1000 to $2000 for full coverage for semi-private room.

Respectfully submitted,
Commission on Insurance
Melvin E. Derrick, Chairman
Archie Bigelow, Secretary

BOARD OF THE LAITY

A. Nominations

The Conference Board of the Laity reports that they have nominated Harry R. Kent to be Conference Lay Leader for the year 1977.

B. Reporting Elections of Officers

The Conference Board of the Laity reports that the following persons have been elected to serve as officers of the Conference Board of the Laity for 1976.

Associate Conference Lay Leaders

Richard E. Fields, Lay Life and Work
R. L. (Buck) Grigsby, Stewardship and Finance.

PROGRAM DIRECTORS

William B. (Bill) Smith, United Methodist Men
S. T. Middleton, Certified Lay Speaking
B. J. Pasley, Stewardship Education
Jack McCathern, Every Member Commitment
Dr. Harry R. Irwin, Wills and Special Gifts
J. Dan Winchester, Leadership Development

Associate Conference Lay Leaders at Large

James Mack
Dr. Carlise Holler
Hampton Smith
W. Judson Ready

Secretary Treasurer

Richard F. Murphy, Secretary-Treasurer

C. Recommendations

The conference Board of the Laity recommends that all persons who have been duly nominated as District Lay Leaders by District Board of the Laity of District Committees of Lay Life and Work be elected for 1977.

Respectfully submitted,
Harry R. Kent, Conference Lay Leader
Richard F. Murphy, Secretary-Treasurer

REPORT OF THE COMMITTEE ON THE LAY WORKER

The following persons previously certified as Lay Workers have, upon their request, been approved by the Committee to continue in the Lay Worker relationship:

Miss Sarah Bennett
Mr. Fletcher Carter
Mr. Richard Thomas Crofts
Mrs. Linnea E. Ericson
Miss Carolyn Gabriel
Mrs. Jane D. Hall
Mr. Charles Hutchins
Mrs. Lina Mae Leigh
Miss Nancy Pugh
Mrs. B. C. Rouse
Miss Helen Sue Thrift

The Committee has examined the qualifications of Mrs. Sara Robertson Cooley and Miss Betty Sue Griffin who have applied for the Lay Worker relationship and hereby recommends them for the approval of this Annual Conference.

Miss Griffin was consecrated by Bishop Arthur Moore at the time she was certified as a Director of Christian Education in the South Georgia Conference. We present Mrs. Cooley for consecration at this session of this Annual Conference.

The Committee has arranged for all certified Lay Workers to attend a luncheon with the Christian Educators Fellowship on Tuesday, June 2.

We continue to urge local churches to take advantage of the Lay Pension Plan available for all lay employees through the General Board of Pensions. Any church can make arrangements to cover full-time lay employees by writing Mr. Paul B. Alegria, General Board of Pensions, 1200 Davis Street, Evanston, Illinois 60201. The plan is set up by agreement directly between the General Board and the local church.

Respectfully submitted,
Spencer M. Rice, Chairman
Betty L. Bruner, Secretary

BOARD OF MISSIONS

REPORT OF NOMINATIONS COMMITTEE

Trustees of Spartanburg Methodist College

Class of 1979

(To be elected by the South Carolina Conference)

Joe W. Giles	'65	P. O. Box 345, Harleyville, S. C. 29448
F. S. James	'65	1022 Clark Road, Aiken, S. C. 29801
David Willis	'73	P. O. Box 4088, Spartanburg, S. C. 29303
Cecil L. Lanford	'74	615 Perrin Drive, Spartanburg, S. C. 29302

(To be elected by the National Division of the Board of Global Ministries of the United Methodist Church)

E. Donald McKinney	'74	P. O. Box 311, Winnsboro, S. C. 29180
Carolyn T. Edwards	'73	P. O. Box 2068, Sumter, S. C. 29150
W. B. Royster	'70	P. O. Drawer 439, Anderson, S. C. 29621

Student Advisory Trustees

Tommy Whitehead		P. O. Box 485, Chester, S. C. 29706
Kenneth C. Graham		P. O. Box 296, Kershaw, S. C. 29067

Trustees of the Belin Property—Class 1980

LaFon Legette	'71	Latta, S. C. 29565
Harold Johnson	'72	307 Green Street, Cheraw, S. C. 29520

BOARD OF THE MINISTRY

On October 21, 1975, a hearing was held in Columbia on the Evaluation of Charges and Pastors in the South Carolina Annual Conference. The hearing was the focus of a study on Evaluation requested by the 1975 Session of the Conference. Sources in addition to those used in preparation of the 1975 document were sought prior to that time and after, and suggestions were requested by the task force from interested parties within the Conference by letter, advertisement in the Advocate, in district meetings by members of the Board of the Ministry and by the members of the Task Force in other conversations and gatherings of pastors.

Following the hearing, the Task Force on Evaluation met in Spartanburg to consider responses to the hearing and other ideas pertaining to Evaluation gathered by members of the Task Force, and to perfect a revision of the plan based on those findings.

The following observations were made by the Task Force: (1) The 1975 report on Evaluation, printed in booklet form along with the Board of the Ministry's report on Consultation, was returned to the Board before it was

presented to the Conference. (2) Appeals printed in the Advocate, spoken in district meetings, stated on the Conference floor and repeated in the Minutes of the Conference in the Journal, for suggestions from interested persons found meager response. One letter came from Alabama, two came at the specific request of the Task Force and two others, from laymen, constituted the written, pre-hearing responses, two arriving the day before the hearing. Four papers are counted from the five responses. (3) Attendance at the hearing was light. Most persons present besides the Board of the Ministry members came to listen and refused repeated urgings to speak and participate in discussion. Eight speakers brought three papers (only one of the pre-hearing respondents was present). One speaker presented a paper on Consultation. The papers were especially well written and presented, but did not offer substantial changes in the document prepared for the 1975 Conference. Documents in use by other conferences presented in the hearing had already been studied by the Task Force. (4) Members of the task force, in conversation with other pastors in both public and private meetings, have found little, if any, interest in the matter of Evaluation. Indeed, resistance has been the predominant reaction other than indifference.

Furthermore, the Task Force notes that many opportunities and instruments of evaluation are available, including the 1975 Evaluation document, instruments in use in Kansas and three Texas Conferences, forms available in Charge Conference Reports, a book available through the Academy of Parish Clergy, and a career development program operating in the Presbyterian community. Such opportunities are taken by those interested and overlooked by those uninterested.

Therefore, the Task Force on Evaluation recommends that no further expenditure of funds or effort be made on the matter for the following reasons: insufficient interest in the matter and resistance by various devices to any proposal by large numbers of persons for a variety of reasons.

The Task Force makes this recommendation in the hope that the Conference will deal honestly with the question.

BOARD OF THE MINISTRY

REPORT ON CONSULTATION

The Board of the Ministry recommends that the Consultation document as adopted by the Annual Conference at the 1975 session for use for one year be continued as a guideline for use by the Annual Conference. It is understood that the above recommendation applies only to those matters in our document that are in harmony with guidelines which will appear in the 1976 Book of Discipline.

Donald E. Cavin
Chairperson, Committee on Consultation

OFFICE OF PASTORAL CARE AND COUNSELING

1. Continue program of Pastoral Care and Counseling in Florence and Columbia.
2. Approve the continued employment of Dr. Ingram Parmley and Dr. Lloyd Birch at the Pastoral Counseling Service, Florence, on a part-time basis.
3. Continue effort to establish pastoral counseling services in population centers acros the Conference (to be financed locally.)
4. The Committee on Pastoral Care and Counseling respectfully requests that Dr. Iverson Graham, Jr., be reappointed as Conference Director of Pastoral Care and Counseling.

William M. Major, Chairman
J. Garness Sullivan, Secretary

THE COMMISSION ON RELIGION AND RACE

Recommendations

1. We recommend that Consultations on Racial Understanding be held which will provide opportunity for leadership in all churches to participate and that feedback from these Consultations be shared with the Comission on Religion and Race for further planning within ten days of the Constitution.
2. We recommend a course on "Toward Racial Understanding in United Methodism" be included in Christian Workers Schools where possible and that local churches avail themselves of this teaching resource.
3. We recommend that members of the Commisison on Religion and Race meet with the District Council on Ministries to schedule workshops for local churches in these meetings, insight into resources will be made avail- for planning and implementing an inclusive educational ministry in the church.
4. We recommend that Conference Boards and Agencies utilize the Commission on Religion and Race in whatever ways can be useful to promote inclusiveness within Boards, Commissions and Agencies.
5. We recommend continued updating of the survey on institutional employment practices in the Conference and that the findings of this survey be published in the Advocate, listing each institution.
6. We recommend that leaders be trained to identify and work with church agencies and organizations which can enhance understanding of the black experience of self, culture and church

COMMISSION ON THE STATUS OF ROLE OF WOMEN

In keeping with the desire to eventually work itself out of existence, this Commission recommends:

1. Continual building of the resource center and facilitation of its use. This center will provide information and resource persons for groups interested in issues concerning the emerging status and role of women.
2. Continual building and use of the Talent Bank, encouraging its use by local, district and conference nominating committtte.
3. Working with the Commission on Worship in joint effort to develop models of inclusive worship
4. Meeting with District Officers to plan programs in local churches and working with the Conference Council on Ministries to make use of the resource center.

Respectfully submitted
Diane Moseley
Chairperson

SPECIAL APPOINTMENTS REQUIRING TWO-THIRDS VOTE OF THE ANNUAL CONFERENCE

Charleston District

Dugan, Ernest, Jr., Star Gospel Mission, Folly Beach CC
Hopper, Robert Charles, Director of S. C. Commission on Alcoholism, Regional Office, Cherokee Place CC

Columbia District

Alexander, Robert E., Dean of Students, USC, Cayce CC
Camlin, Cecil M., Jr., Coordinator of Evaluation and Research Specialist, Bureau of Alcohol Studies and Rehabilitation, Virginia State Department of Health, Virginia Wingard Memorial CC
Chong, Yu Fong, Chaplain, John G. Richards School for Boys, Columbia, Columbia, Union (Irmo) CC
Crenshaw, Charles S., Education Prevention Coordinator, Drug Abuse Services Section, Division of Mental Health, State of Georgia, Main St. (Columbia) CC

Edward, Charlie A., Director of Student Services, State Board of Technical and Comprehensive Education, Bethel CC
Elliott, Richard F., Jr., Ecumenical Institute, Chicago, Ill., St. James CC
Harris, Calvin E. (PM) Chaplain, Crafts-Farrow State Hospital, Bluff Road CC
Kennerly, Kenneth R., Director of Treatment, Mid-Carolina Council on Alcoholism, Pelion CC
Laney, S. Sterling, Project Director, Columbia Drug Abuse Education Project, Asbury Memorial CC
Lare, Marin I., Director, Community Care, Inc., College Place CC
Major, William M., Chief Chaplain, Crafts-Farrow State Hospital, Wesley CC
Parker, Jere Keith, Aiken-Barnwell Mental Health Center, Gilbert CC
Smith, Clemson M., Chaplain, Central Corrections Institution, Union (Irmo) CC
Steil, W. Edwin, Coordinator, Detox Day Care Unit, Mid Carolina Council on Alcoholism, Shandon CC
Summers, Thomas A., Chief Chaplain, William S. Hall Psychiatric Institute, Columbia, Windsor CC
Wood, Patricia S., (Deaconess), Director of Social Work, Central Midlands Health District, Windsor CC

Florence District

Bailey, Donald R., Assistant Professor, Francis Marion College, Highland Park CC
Bauer, Vernon L., Missionary, Oriental Missionary Society, First (Hemingway) CC
Waddell, Howard S., Clinical Chaplain, Community Care, Inc., St. Paul (Florence) CC
Wates, John B., Jr. (PM), Executive Director, Williamsburg County Commission on Alcohol and Drug Abuse, Kingstree CC

Greenville

Freeman, John M., Greenville Urban Ministry, Associate Director of Church and Community, Arrington CC
Griffeth, James Ellis, Chaplain, Greenville Hospital System, Trinity (Greenville) CC
Hayes, John, Alston Wilkes Society, Trinity (Greenville) CC
Huff, A. V., Jr., Professor, Furman University, Trinity(Greenville) CC

Greenwood District

Epps, John L., Jr., Ecumenical Institute, Chicago, Central (Newberry) CC
Linder, Jon G., Community Care, Inc., Central (Newberry) CC

Hartsville District

Errington, Joe R., Chaplain, CCI. Pastoral Care, Aldersgate CC
Williams, Thomas M., Jr., Chaplain, Morris Village Alcohol & Drug Addiction Center, St. Mark's (Sumter) CC
Wright, Virgil, Teacher, North Carolina Central University, Durham, N. C., St. James (Sumter) CC

Marion District

Burnett, David Wallace, Psychologist, Horry-Georgetown-Wiliamsburg Mental Health Center, Conway, Myrtle Beach CC

Orangeburg District

Monson, Robert C., Clinical Chaplain, Orangeburg Area Mental Health Clinic, St. Andrews (Orangeburg) CC

Rock Hill District

Blackmon, Charles M., S. C. Employment Service Counselor

Spartanburg District

Callaham, Kenneth H., Ministry to Society, Bethel (Spartanburg) CC
Claytor, Robert B., Associate Director, Scholar Leadership Enrichment Program, University of Oklahoma, Norman, Oklahoma
Cooper, Wiley B., Associate Director, Council for Spartanburg County, Central CC

Miller, J. Thomas, III, Management Development Committee, Greenville TEC, Cross Anchor CC

Walterboro District

Branan, Roger Leo, Jr., Chief Chaplain, Northeast Florida State Hospital, Bluffton CC
Harkey, William Earl, Chaplain, Tennessee State Hospital, Bethel (Walterboro) CC

COMMISSION ON WORSHIP

1. That the Worship Workshop be continued in local churches with a minimum of four being afforded.
2. That we continue our participation in the worship services at Annual Conference.
3. That the Renewal of Baptism Service be suggested as the worship service to be held on Sunday evening at Annual Conference in 1977.
4. To explore the possibilities of cooperating with the Board of Church and Society to dramatize the pressing social concerns of our time and to motivate people through worship to respond to those issues (e.g., aging, human relations).
5. To explore the possibilities of cooperating with the Board of Evangelism in working with local churches toward a wholistic understanding of worship.

BOARD OF PENSIONS

REPORT NO. 1

I. (A) The Board of Pensions requests that the South Carolina Annual Conference fix $110.00 per service year as the rate for annuity payments to retired ministers, which shall include approved supply time prior to admission into full connection. In the case of Special Conference Claimants, the rate shall be 100% of the rate for full conference members. The Board requests that the annuity rate for a spouse be 75% of the minister's rate: (1) based on ten years if the approved service years of the spouse are fewer; (2) for the approved service years of the spouse if the total of approved service is less than fifteen but more than ten years; (3) for the minister's total years of service if the service years of the spouse are more than fifteen years. The Board requests that the annuity rate of dependent children of deceased ministers be 25% of the ministers rate with payments based on the ministers years of approved service, with a minimum of ten years credit.

(1) Provisions of paragraphs 101a through 284 of the Pension Manual of The United Methodist Church, effective January 1, 1974, are to be used in making payments to claimants of the South Carolina Annual Conference.

(B) The Board of Pensions requests that an appropriation be made that will give the Board of Pensions (Conference Claimants) $1,445,059 for the pensions program of the South Carolina Annual Conference for the fiscal year ending December 31, 1977; and that this sum be apportioned to the charges of the South Carolina Annual Conference on the basis established in continuing resolutions.

(C) The Board of Pensions of the South Carolina Annual Conference of the United Methodist Church hereby requests up to $2,400.00 of pension payments to retired ministers and ministers on disability leave be designated as housing allowance.

II. (A) The Board of Pensions has approved and recommends for approval of the South Carolina Annual Conference the following institutions and organizations for annuity credits: Claflin College, Columbia College, Wofford College, Spartanburg Methodist College; The South Carolina Methodist Advocate, Epworth Children's Home, the Methodist Homes (Orangeburg and Greenwood), Associated Christian Training and Service (Memphis, Tennessee), Charleston Urban Ministry, Columbia Urban Service Center, Greenville Urban Ministry, Spartanburg Inner City Ministry.

(B) We hereby approve any recognized institution of our denomination to which a member of the South Carolina Annual Conference may be given an Episcopal appointment, outside of the State of South Carolina, as an institution to which ministers so appointed may receive pension credit, provided that the minister pays his or her institutional assessments in an amount equal to twelve times the annuity rate for the year funded, if the institution fails to make such payments.

(C) Each institution, organization or district to which a minister is appointed with annuity credit shall pay to the South Carolina Annual Conference Board of Pensions an amount equal to twelve times the annuity rate of the South Carolina Annual Conference for the year funded. Such payments shall be made for each minister so appointed, and shall be based on the annuity rate of the South Carolina Annual Conference effective during his appointment, and is to be paid each fiscal year.

III. The fiscal year of the Board of Pensions shall be the same as that of the South Carolina Annual Conference.

IV. (A) We recommend that the Annual Conference approve the distribution which the Board of Pensions has made to claimants during the year as set forth in detail in our Report No. 3.

(B) We request approval and the privilege of ordering to record, without reading, the detailed distribution to claimants of the South Carolina Annual Conference.

V. All ministers with episcopal appointment shall report non-ministerial activities to the Board of Pensions prior to December 31, 1976, in order to receive proper annuity service credit. The forms shall be provided by the Board of Pensions.

Respectfully submitted,
Benjamin J. Cooper, Chairman
Delos Corderman, Secretary

THE BOARD OF PENSIONS

REPORT NO. TWO

In accordance with the Standing Rules of the South Carolina Annual Conference, Delos Corderman has been elected administrator of Ministerial Affairs with responsibility for administering the Conference Pension Program.

BOARD OF PENSIONS

PERSONAL NOTATIONS

1. The Board of Pensions has voted to deny annuity credit to the following ministers for the period beginning July 1, 1975 - December 31, 1975:

Matthew C. Brown	Louis James McClam
Ralph T. Bowling, Jr.	Roosevelt H. McFadden
James Alton Croker, Sr.	John L. Pendarvis
C. Wallace Graham	Theus W. Rogers
William H. Harmon	J. L. Sumers
Willie A. Lee	Zoel G. Taylor
Robert Mack	W. G. Wright
E. H. McDowell, Sr.	

For the period beginning October 1, 1975 - December 31, 1975:
Ralph H. Jacobs

II. The name of George S. Duffie, Jr., was inadvertently omitted from Report No. 8, Listing of Special Appointments, 1a "with Annuity claim upon this conference," page 310 of the 1975 Conference Journal

III. The name of M. Ben Hudnall was inadvertently reported under Report No. 8, Listing of Special Appointments, No. 2 "without annuity claim on this

conference," page 311 of the 1975 Conference Journal. His name should be listed under 1a "with annuity claim upon this conference."

These corrections are for the 1975-76 Conference Year.

THE BOARD OF PENSIONS

In Answer to Question 22 "What approved Lay Pastors are credited with annuity claims on account of all time service during the year 1975-1976?"

John Alsbrook, Jr. (½ year)	Dan Morrison, Jr.
Merle Sylvester Antspacher	William L. J. Nelson
E. B. Broughton	Billy Osborne
Mary S. Eddins	James T. Richardson
Robert F. Ellenberg	Buster Scruggs
Duncan L. Floyd	W. Gordeon Timmons
Edward C. Freeman	Darwin A. Tallon
J. O. McClellan	

BOARD OF PENSIONS

SPECIAL REPORT

Information requested by the 1975 Session of the South Carolina Annual Conference of the United Methodist Church

We have completed a calculation requested to determine the unfunded liability and required level annual payment resulting from a gradual rate increase by the South Carolina Conference to $200 over a four-year period. We assume an annual increase of $25 from the 1976 rate of $100, to a $200 rate in 1980.

Our findings are as follows:

Year	Rate	Amortization Payment No.	Annual Amt. Required	Due
1977	$125	24	$1,225,947	12-31-77
1978	$150	23	$1,597,153	12-31-78
1979	$175	22	$1,974,441	12-31-79
1980	$200	21	$2,357,242	12-31-80

Respectfully submitted
B. J. Cooper, Chairman
Delos Corderman, Secretary

REPORT OF THE BOARD OF PENSIONS

PAYMENTS TO ANNUITANTS AND BENEFICIARIES

January 1, 1975 - December 31, 1975

Ministerial Members—Inside	
Adams, Louis Mason	$1,644.00
Allen, Clyde William	4,132.56
Anderson, Sr., Leonard F.	261.24
Ariail, Warren	3,230.04
Atkinson, Samuel H.	3,847.56
Baker, George A.	3,277.56
Barr, Cleveland C.	3,277.56
Barrington, James M.	3,562.56
Barton, Luke N.	2,090.04
Bauknight, Heber F.	3,784.68
Bauknight, P. L.	3,776.28
Beach, Fritz C.	3,586.32
Bell, Curtis O.	2,897.52

Berry, Roy Alton	1,733.76
Black, Benjamin B.	3,942.60
Bolt, Lloyd Defoix	4,417.56
Boozer, Matthew Evans	3,468.78
Bouknight, Jr., Wm. R.	3,087.60
Bowen, Boone M.	1,401.24
Brown, Giles C.	4,132.56
Bullington, Horace E.	3,562.56
Campbell, Julius F.	3,562.56
Cannon, Thaddeus C.	4,227.60
Carter, William Ralph	2,992.56
Cave, Lucius C.	3,784.68
Chambers, Robert H.	3,895.08
Chandler, John A.	2,830.20
Collins, Henry F.	2,375.04
Copeland, James Marion	569.44
Crum, Mason	1,330.08
Crumpton, Sydney Rando	47.52
Davis, Roosevelt S.	3,784.68
Dawsey, Cyrus B.	1,200.00
Dennis, Junius R.	3,277.56
Derrick, Melvin Earle	3,942.60
Duffie, Sr., George S.	3,942.60
Dugan, Ernest	3,040.08
Edwards, James S.	3,396.24
Farmer, Reuben T.	2,161.32
Floyd, Carlisle S.	3,538.80
Forrester, John Grady	2,755.08
Fowler, Stephen V.	3,301.32
Frazier, Frederick L.	2,533.40
Garrison, Edward K.	4,180.08
Gleaton, Bascom Cuyler	3,182.52
Glenn, Samuel Rufus	1,971.30
Gott, Edward W.	3,784.68
Green, Isaac S.	1,306.32
Greene, Thomas D.	3,752.52
Gregg, Linneaus C.	3,847.56
Gregg, Wilbur R.	4,797.60
Griffith, Robert C.	330.52
Gunter, Arthur L.	3,871.32
Hamer, Lawrence D.	866.88
Hardwick, Olen Leon	2,173.10
Harris, William F.	4,132.56
Hatchett, Oliver H.	3,467.52
Hawkes, Robert J.	315.39
Herbert, Rembert Byrce	4,227.60
Hickman, Victor Ralph	3,531.12
Hodges, George H.	4,346.28
Hoffmeyer, James Frank	4,512.60
Holler, Sr., Adlai C.	4,322.52
Holt, James Rufus	1,045.08
Hughes, Bertie S.	3,871.32
Huges, Russell A.	3,467.52
Inabinet, James C.	3,942.60
Inabinet, Thaddeus A.	3,752.52
James, Feltham Syreen	4,037.52
Johnson, Andrew L.	3,853.52
Johnson, Elbert Lee	2,636.28
Johnson, James R.	3,800.04
Johnson, Whitfield F.	3,586.32
Jones, Alvin A.	583.85
Jones, Edward Samuel	3,847.56

Jones, Henry B.	3,847.56
Kemmerlin, Thomas W.	4,037.52
King, Robert B.	4,037.52
Kingman, Henry L.	4,417.56
Kohler, John H.	3,847.56
Lewis, John W.	4,441.32
Linder, James Benjamin	2,517.60
Lupo, James F.	4,750.08
Martin, Rex Vanlyn	3,467.52
McElrath, Jewell W.	3,586.32
McGuire, Russie Vance	1,876.32
McLeod, Purdy B.	2,826.24
Meredith, George Don	3,784.68
Miller, Irvin Roscoe	3,784.68
Nelson, Jack R.	3,784.68
Nesbitt, Charles F.	1,330.08
Newell, Samuel D.	3,562.56
Newman, Isaiah Dequincy	3,538.80
Norton, Clarence C.	2,565.00
Norwood, John Rubben	4,322.52
Owen, Fred C.	3,681.24
Parrott, Glenn E.	3,467.52
Pattillo, Urban R.	2,414.88
Pettus, Walter S.	3,491.28
Polk, Sr., Norman Keith	4,227.60
Pope, Jr., Llewellyn E.	2,921.28
President, Clarence S.	2,090.04
President, R. W.	4,227.60
Purvis, Dottie A.	1,615.08
Pyatt, Moses P.	3,087.60
Rast, John Marvin	3,467.52
Reese, Jr., David W.	1,892.34
Reid, Toy F.	2,992.56
Richardson, Carson H.	2,707.56
Ritter, Hezekiah C.	2,731.32
Ross, Victor Miller	1,496.28
Sammeth, Russell W.	3,467.52
Sandlin, John Lewis	1,330.02
Sawyer, George S.	2,968.80
Scott, Paul C.	2,707.56
Shingler, John M.	4,037.52
Shumaker, Ralph B.	2,137.56
Smiley, John Carlisle	3,895.08
Smith, Adam M.	3,230.04
Smith, Daniel W.	1,648.64
Smith, F. Carlisle	3,277.56
Smith, Laurie White	3,942.60
Smith, Thornton B.	3,467.52
Spell, Herbert Lee	3,467.52
Sumter, Alfred	3,182.52
Taylor, James W.	4,892.52
Taylor, Voigt Otway	1,543.80
Thomas, Theodore B.	3,087.60
Thompson, Charles C.	1,235.04
Tomlinson, Jesse Wise	3,847.56
Trammell, James F.	2,802.60
Tucker, Robert M.	2,921.28
Turner, Robert P.	3,657.60
Ward, Woodrow	4,322.52
Wilkes, Sr., Thomas Byar	3,752.52
Yarborough, C. Murray	4,032.44

Ministerial Members—Elsewhere

Buddin, Francis A.	110.84
Geddis, George E.	1,258.80
George, Leroy B.	1,306.32
Hoffman, Harmon L.	380.04
Howard, Jr., Arthur R.	332.52
Jordan, Howard Roy	1,068.84
Mack, Silas J.	190.08
McCallum, Marshall S.	609.63
McMillan, Elridge W.	285.00
Scott, Jr., James E.	1,092.60
Seabrook, Jr., John J.	395.85
Stokes, II, J. Lemacks	451.32
Williams, Walter E. W.	118.80

Suriving Spouses—Inside

Anderson, Elizabeth L.	961.92
Baker, Worthe R.	1,905.96
Barrett, Helen R.	1,033.20
Beckham, Estelle P.	3,491.28
Bennett, Cassie L.	1,549.68
Betts, Mary E.	712.56
Blandon, Wilhelmena	1,068.84
Blasingame, Mamie	961.92
Boggs, Pauline A.	1,888.20
Bonaparte, Henrietta	1,122.24
Boone, Bernethea	1,816.92
Bowen, Annie	1,563.95
Bowen, Mable A.	1,977.24
Bowen, Ruth B.	1,959.48
Bowling, Myrtle	2,404.68
Brewer, Alice D.	712.56
Brooks, Sarah M.	3,063.84
Brooks, Thelma	1,567.56
Brown, Ernestine	3,615.96
Brown, Juanita N.	2,885.64
Bryant, Dazalee	819.48
Buddin, Mabel S.	3,099.48
Burgess, Emily B.	1,015.32
Burke, Sallie A.	1,923.84
Byars, Ruth S.	1,727.88
Chambers, Jessie T.	2,618.52
Chandler, Minnie R.	424.56
Charley, Sallie	1,745.64
Chewning, Alliene	2,493.84
Clark, Gertrude	2,832.24
Clark, Queen J.	3,705.00
Clyburn, Loula	1,834.68
Conyers, Lucinda	2,119.68
Cook, Julia H.	712.56
Cooley, Bernice	2,956.92
Cooley, Elizabeth	2,974.68
Copeland, Bessie	2,333.52
Copeland, Dollie	1,104.42
Cunningham, Mary Eliz.	2,921.23
Cunningham, Mary L.	783.84
Cunningham, Rosa	730.32
Curry, Sallie	712.56
Danner, Virginia H.	712.56
Derrick, Ellen B.	712.56
Devore, Hertasine C.	712.56
Dickerson, Viola M.	2,778.84

Dickert, Nadeen Ann	1,464.36
Dicks, Bertha White	2,048.52
Dorn, Clara	2,173.20
Dubose, Hattie	2,262.24
Dubose,, Kathleen S.	2,814.48
Eaddy, Elizabeth	1,799.16
Eaddy, Richel D.	2,280.00
Easterling, Alma	872.88
Everton, Anne M.	1,122.24
Farr, Eliza	712.56
Felder, Annie C.	3,135.00
Ferguson, Ethel G.	2,475.96
Ferguson, Etta B.	3.028.20
Franklin, Lucy	944.16
Frazier, Minnie W.	2,689.68
Frierson, Rosena M.	2,458.20
Gardner, Sallie J.	2,048.52
Gelzer, Eloise S.	1,140.00
George, Annie Laurie	2,351.28
Gilliard, Charlotte	855.00
Gleaton, Ellyn A.	2,217.69
Glenn, Erin H.	2,903.52
Godbold, Dorothy	2,155.32
Graham, Laura	2,386.92
Gravely, Katherine C.	997.56
Grayson Emily	2,262.24
Green, Isabella	2,280.00
Greene, Martha E.	712.56
Gregory, Anna Ruth	1.959.48
Griffin, Caroline H.	712.56
Griffith, Isabel	2,726.90
Gunter, Erin C.	2,066.28
Hall, Ethel C.	1.710.00
Hamer, Avis E.	1,950.57
Hammond, Elizabeth	712.56
Harbin, Kate F.	712.56
Harley, Alma	712.56
Hartley, Sarah N.	1,745.64
Harvey, Gladys N.	1,086.60
Harvey, Mary Eva	2,493.84
Harvey, Ophelia C.	1,816.92
Hawkes, Margarette	1,143.01
Heath, Eloise J.	1,710.00
Hedgepath, Adelaide	1,959.48
Henderson, Mittie	2,832.24
Hiddleston, Gertrude	1,442.48
Holroyd, Maggie A.	3,028.20
Hough, Pinkie	1,905.96
Hucks, Claude M.	2,422.56
Hughes, Ruth D.	2,850.00
Jackson, Adell	1,852.56
Jamison, Eugenia	712.56
Jamison, Maggie J.	2,262.24
Jett, Margaret E.	2,885.64
Jones, Mariam	613.13
Jones, Mary J.	712.56
Jones, Novel R.	1,763.52
Jordan, Belvadeen F.	712.56
Keirn, Elsie	1,246.92
Kilgore, Lucile N.	2,404.68
Kinnett, Ollie L.	2,618.52
Knight, Pearl	2,778.84

Lawrence, Maude H.	2,903.52
Lawton, Annie S.	1,781.28
Lawton, Ollie T.	3,151.91
Ledbetter, Anna I.	712.56
Lever, Marietta B.	2,369.16
Levine, Joseuhine	1,015.32
Lewis, Lola H.	1,211.28
Lybrand, Rubye V.	855.00
Mahoney, Judith E.	1,806.67
Manning, Fannie E.	3,117.24
Mark, Ella Mae	1,229.16
McLaughlin, Hennie M.	2,565.00
McTeer, Carrie	415.66
McTeer, Florence	837.24
McTeer, Lucille B.	2,119.68
Meadors, Ada	712.56
Medlock, Mayme D.	2,671.92
Meetze, Ida M.	1,140.00
Merchant, Lautrelle	3,277.56
Miller, Ida	1,068.84
Mitchell, Corine W.	2,422.56
Morrow, Lula	475.04
Mullikin, Bessie	2,547.24
Murdaugh, Mamie H.	712.56
Murray, Ethlyn	2,671.92
Newman, Serena L.	2,636.28
Owen, Corinne	1,692.24
Parker, Bessie	979.68
Patrick, Louise B.	3,117.24
Patton, Dora	2,992.56
Pearson, Pansy	2,956.92
Peele, Hary H.	3,348.84
Pendleton, Opal G.	712.56
Pettus, Annie L.	2,262.24
Pickett, Agnes	422.99
Porter, Dorothea	997.56
Poston, Grace N.	1,122.24
Primus, Lucille R.	1,335.96
Ragan, Mary J.	2,458.20
Reddish, Margaret D.	765.96
Rhoad, Marie	2,066.28
Rinehart, Lillian L.	1,674.48
Robinson, Grace	1,460.64
Robinson, Synola	2,475.96
Rone, Marguerite	356.28
Rouse, Geneva B.	1,745.64
Rouse, Victoria	2,956.92
Shealy, Delle S.	712.56
Shealy, Ethel S.	2,689.68
Shell, Annie	912.92
Shuler, Aleen B.	1,816.92
Shuler, Evelyn L.	2,244.48
Smallwood, Ethel S.	552.24
Smith, Ethel C.	883.25
Smith, Mildred S.	1,549.68
Smith, Iris C.	1,095.48
Speake, Annie H.	3,117.24
Spires, Beulah K.	1,710.00
Stewart, Ethel McMichael	1,157.88
Stokes, Josephine	2,458.20
Sullivan, Grace P.	2,155.32
Summers, Donna H.	2,475.96

Taylor, Alice R.	89.16
Taylor, Elizabeth B.	944.16
Thomas, Leta	3,135.00
Tiller, Juanita	2,101.92
Turbeville, Lettie	2,173.20
Varn, Nell W.	2,956.92
Watson, Matilda R.	2,402.39
Wharton, Edith	3,188.52
Whitaker, Urma B.	1,549.68
White, Ruby B.	712.56
Wiley, Maggie	1,763.52
Wilkes, Belle A.	1,638.84
Williams, Rachel C.	712.56
Wilson, Essie	2,244.48
Wilson, Lula	2,137.56
Wilson, Zadie Stephens	961.92
Wright, Mamie W.	3,384.48
Younginer, Mary H.	2,885.64

Surviving Spouses—Elsewhere

Broome, Ethel V.	730.32
Brown, Melissa C.	730.32
Buddin, Rose Gladys	415.80
Carter, Nan C.	35.64
Dean, Dorothy J.	498.84
Dibble, Augusta M.	2,137.56
Gardner, Dorothy P.	195.96
Hailey, Dora	213.84
Hurley, Eleanor	374.16
Jernigan, Cornelia	302.88
Lovin, Lois E.	249.48
Lupton, Rena B.	142.56
Major, Eliza G.	71.28
McCallum, E. Naomi	391.98
McGill, Martha W.	988.65
Mills, Tennie A.	374.16
Myers, Claire E.	570.00
Carol W. Parker	783-84
Powell, Grace G.	285.00
Ranager, Elizabeth L.	71.28
Sanders, Nellie R.	712.56
Seabrook, Opal M.	475.04
Smith, Rose E.	356.28
Thomas, Harriett	409.68

Children—Inside

Bedenbaugh, Edward	855.00
Brooks, Ernest	522.60
Curry, Annie L.	902.52
Frierson, Delaine Armett	478.03
Jamison, Liane Elaine	754.08
Jenkins, Willie Y., III	846.96
Keller, Bessie	1,068.84
Poston, Daltrum H., Jr.	374.16
Smith, Lillian C.	391.92
Steward, Daryl	789.72
Stewart, Miriam V.	386.04
Wharton, Murray	558.12

Children—Elsewhere

Parker, James T.	261.24
Ranager, James C.	23.76

Ranager, Joseph	23.76
Smith, Stephen C., II	160.32
Smith, Mark A.	160.32
Lay Pastors—Inside	
Ayers, Arthur W.	736.32
Elliott, Percival F.	1,021.32
Frierson, Richard O.	570.00
Hamilton, Stephen B.	1,401.24
Keels, Willie E	950.04
McCraw, Robert Lee	1,876.32
Owens, James H.	1,852.56
Reed, Herbert Hair	1,852.56
Smalls, Isaac Sam, Sr.	2,612.52
Williams, Wilton Duff	855.00
Surviving Lay Pastors Spouses—Inside	
Anderson, Smiley	1,656.60
Becknell, Viola T.	837.24
Bennett, Elizabeth	1,050.96
Black, Clouggeon	997.56
Bowles, Ruth M.	712.56
Brown, Leola J.	801.60
Christopher, Mildred M.	712.56
Fleming, Rosa L.	712.56
George, Lula	1,567.56
Haynes, Viola K.	712.56
Huggins, Marie	1,282.56
Hendrick, Ruby J.	765.96
Huggins, Rena C.	855.00
Keels, Ella	1,211.28
Lee, Lois	712.56
Lyons, Heartha J.	1,923.84
Mitchell, Laura	1,211.28
Nelson, Minnie	712.56
Pinacle, Ida M.	2,493.84
Potts, Leila M.	118.75
Rogers, Ermine A.	712.56
Voorhees, Thelma W.	1,068.84
Wright, Eva W.	534.42
Lay Pastors Children—Inside	
Bowles, Howard III	237.60
Bowles, Ruth A.	237.60
Brown, Annette	605.64
Edwards, Donna R.	567.72
Hayes, Dexter H.	237.60

THE BOARD OF PENSIONS

REPORT NO. ——

Listing of Special Appointments

1. With Annuity Claim

(A) Upon the South Carolina Conference

Joseph W. Alley
John D. Boone
A. McKay Brabham
John Risher Brabham
Allan R. Broome
B. B. Brown
Joe Kirkpatrick Brown
L. H. Buff, Jr.
Delos D. Corderman
David A. Clyburn, Jr.
M. Ben Hudnall
William R. Kinnett
Mitchell B. Kyllonen
S. Sterling Laney
Marvin I. Lare
Jon G. Linder
C. J. Lupo, Jr.
Hubert V. Manning
Marion C . McClary
Matthew D. McCollom

John W. Curry, Sr.
Peden Gene Curry
J. Chad Davis
George S. Duffie, Jr.
William Hall Felder
George D. Fields, Jr.
J. Louis Fowke
W. Wallace Fridy
Iverson Graham, Jr.
E. Wannamaker Hardin
Ernest M. Heape
Theodore B. McEachern
Helen Thomas McKune
Ted R. Morton, Jr.
Omega Newman
Charles G. Pfeiffer
H. Levy Rogers
F. Oscar Smith
R. Wright Spears
Talmage B. Skinner, Jr.
Howard S. Waddell
Harlan E. Wilson, Jr.

(B) Upon a Board or Agency of the Church

Charles D. Barrett
Vernon L. Bauer
James C. Campbell
John C. Detwiler
J. Claude Evans
James Solomon Gadsden
M. Elton Hendricks
Edward Edwin LeMaster
Warren M. Jenkins
Thom C. Jones
Harris H. Parker
William H. Porter, Jr.
Leo Rippy, Jr.
Dwight Moody Smith
Donald S. Stanton
John Mason Stapleton
Donald J. Welch
William H. Willimon
Virgil G. Wright

2. Without Annuity Claim

Clyde M. Aiken
Robert E. Alexander
Donald R. Bailey
Wyman Wayne Ballentine
Hugh J. Bickley
Charles M. Blackmon
Roger L. Branan, Jr.
David Wallace Burnett
Kenneth H. Callaham
Cecil M. Camlin, Jr.
Yu-Fong Chong
Robert B. Claytor
Samuel B. Cooper
Wiley B. Cooper
A. V. Huff, Jr.
Charles M. Johnson
James W. Johnston, Jr.
Eddie E. Jones, Jr.
Lawrence A. Kelly, r.
Kenneth R. Kennerly
Stanley Edward Latorre
William M. Major
Reese M. Massey, Jr.
Vivian P. McFadden
Thomas L. McMinn
J. Thomas Miller, III
Robert C. Monson
Harvey Montgomery
Charles S. Crenshaw
Charles A. Edwards
John L. Epps, Jr.
Joe R. Errington
Clifford F. Ferguson
H. Theron Few
Roscoe B. Garris
James Ellis Griffith
William E. Harkey
Calvin E. Harris
Franklin David Hartsell
John Hayes
Adlai C. Holler, Jr.
Robert C. Holler
Diane Amanda Moseley
Charles Burns Nesbitt
George H. Nichols, Jr.
Jere Keith Parker
John C. Pearson
James E. Rogers
William E. Seifert, III
Clemson M. Smith
W. Edwin Steil
Thomas A. Summers
Robert L. Vickery
John B. Wates, Jr.
Robert B. May
Thomas M. Williams, Jr.

SECTION IX

RECORD OF REMEMBRANCE

Ministers

JOHN ADOLPHUS CHANDLER
LEO W. CURRY
JAMES K. DAVIS, SENIOR
CYRUS B. DAWSEY (Bishop, **Honorary Member**)
FREDRICK LAWSON FRAZIER
ISAAC S. GREEN
THOMAS D. GREENE
BERTIE SNOW HUGHES
JAMES GILLIAM JOHNSON
WILLIE KEELS
ROSS A. PICKETT
THOMAS CARLISLE SHULER
DANIEL W. SMITH
ISAAC N. STEWART

Wives and Widows of Ministers

MRS. ALBERT DEEMS BETTS
MRS. RUTH S. BYARS
MRS. J. A. CAMPBELL
MRS. O. B. COLE
MRS. JAMES RUFUS COPELAND
MRS. GEORGE S. DUFFIE, SENIOR
MRS. ALFRED BROWN FERGUSON, JUNIOR
MRS. J. EMERSON FORD
MRS. ELOISE S. GELZER
MRS. CHARLOTTE GILLIARD
MRS. WALLACE D. GLEATON
MRS. LAWRENCE D. HAMER
MRS. GENERAL JACKSON HAMILTON
MRS. B. J. KNIGHT
MRS. WADE HAMPTON LEWIS
MRS. ROSSIE V. McGUIRE
MRS. BENJAMIN McTEER
MRS. FRANCIS V. MORROW
MRS. MELLONCY NEWMAN
MRS. JOHN W. SHELL
MRS. HARRY D. SHULER
MRS. ALISTER E. SMITH
MRS. DAVIS OSCAR SPIRES
MRS. ISAAC N. STEWART
MRS. EARLE R. WRIGHT

Retired Deaconess

MISS SARAH JULIA KEE

JOHN ADOLPHUS CHANDLER

On Monday, October 13, 1975, family, friends, and comrades in the Methodist ministry, gathered at Bethel United Methodist Church in Chester to praise God and give thanks for the life of John Adolphus Chandler. Tribute was properly paid to one whose mission and ministry in life it was to proclaim the appearance of the new heaven and new earth through Jesus Christ.

One will find evidence of John Chandler's faithful fullfillment of that task in the South Carolina Conference and in North Georgia where his ministry began. He served in the effective relationship for forty-two years with additional years as a retired supply, a half-century of service. He died at Crafts-Farrow Hospital, Columbia, early Sunday, October 12.

Born April 20, 1892, in Marietta, Georgia, to Robert Wesley and Fannie Mayes Chandler, John received his high school and college education (A. and M. College, Americus, and Reinhardt College in his home state. The license to preach was awarded in 1911; deacon's orders in 1915; and elder's orders in 1919. He transferred to the Upper South Carolina Conference in 1921.

North Georgia charges served as Villa Rica Circuit; Blairsville; Holly Springs; and Alpharetta. In South Carolina he served Union Circuit; Great Falls; Cowpens; Hickory Grove, Bethel, Monoghan, and Woodside in Greenville; Whaley Street, Columbia; Duncan Memorial, Spartanburg; St. James-Eureka, Chester; Harleyville; Choice Street-Holroyd Memorial in Greenville; Enoree; and Grace, Abbeville. Following retirement in 1957, he served Bethelhem Church in Chester County.

On April 6, 1913, John married Mary Lila McClain of Tate, Georgia. Following her death on September 4, 1947, John and Mrs. Ruth Faulkenberry were united in holy matrimony on July 19, 1949. Children of the first marriage are Marion Cecil; Mary Elizabeth (Mrs. W. Donn Hayes, Jr.), and Juanita Bell (Mrs. Jimmie Grant).

What opportunity for proclaiming the gospel is given to an itinerant Methodist preacher! What doors open to bring the good news of one who conquers mourning and death! What occasions are given to speak the trustworthy and true word of one who summons us to be his people and who never withholds his grace! Due recognition is given John Chandler as an effective servant of the living God and His Son Jesus Christ. The prayers of a host of people give thanks for the life of John Adolphus Chandler.

Tom Holroyd

LEO W. CURRY

Rev. Leo W. Curry, son of the late Rev. E. J. Curry, Sr. and Mrs. Ida Milhouse Curry, was born in Olar, S. C. and departed this life December 24, 1975 at his home in Bennettsville, S. C.

He attended the public schools in Olar, S. C., Claflin College, Orangeburg, S. C., and received his Theological Training at Shaw University, Raleigh, N. C. Rev. Curry joined the South Carolina Conference, United Methodist Church in 1938 and served the following appointments: Pendleton, Pickens, Level Green, Friendship-Jeremiah Charge, St. George Charge, Orangeburg Circuit, Pineville-Bowman Charge, Jefferson Charge and Florence-East Charge.

The passing of Leo Wilbert Curry brings to close 169 years of preaching ministry of his immediate family which started with his father, Elijah J. Curry in 1892, and three brothers who preceeded him to Eternal Day.

At the time of his passing, Rev. Curry was a member of The Board of Pensions of the South Carolina Conference and Landmark Lodge No. 16. He was also pastor of the Salem and Wesley United Methodist Churches, Florence, S. C.

Participants of last rites were Bishop Edward L. Tullis who read scriptures of Assurance and gave words of Comfort. The District Superintendent, Mr. M. Ben Hudnall delivered the Eulogy.

FREDERICK LAWSON FRAZIER

Frederick Lawson Frazier, son of James W. and Sarah A. (Moore) Frazier, was born October 26, 1882, near Prosperity, South Carolina. He attended the Schools of Newberry County and the Conference course of study through correspondence from Emory University.

Mr. Frazier felt the call to preach early in life and was licensed to preach on June 8, 1920, by the Columbia District Conference, and for many years served charges in the South Carolina Conference as a local preacher.

Mr. Frazier's status was a rather unique one. While serving as a supply pastor, he joined the South Carolina Conference of the Methodist Protestant

Church and was ordained an Elder on November 5, 1937. However, he continued to serve appointments in the South Carolina Conference.

He attended the United Conference in Kansas City, Missouri, as a delegate from the Methodist Protestant Church. At the Conference held in Orangeburg in 1939, when unification became effective, he became a member of the South Carolina Conference.

For more than forty years Brother Frazier served churches across our Conference. Whatever his appointment was, he went as a willing dedicated servant of Jesus Christ and endeared himself to the hearts of the people he served. He was a zealous minister of the Gospel and worked hard and long to bring people to a saving knowledge of Jesus Christ. This was his task and he worked hard at it.

In his list of appointments it is noted that he was returned to Bamberg and Orangeburg Mills for the second time, and that he served the St. Matthews Circuit for the third time. This is an indication of his work and acceptance by the churches he served.

A summary of his work shows that he assisted in 115 Revivals; held 112 in his churches assisted by other Ministers; conducted 210 funerals; married 54 couples; baptized 219 adults and 221 infants, and received 814 into the church.

Not only did he minister to the spiritual needs of his people, but was concerned about the material things. Working with his own hands and skill he repaired and built parsonages and churches, always leaving a place better than he found it.

Mr. Frazier was married to Miss Fannie D. Price, Gilbert, S. C. April 4, 1904. This union was blessed with four fine children: Sarah Elizabeth (Mrs. A. D. Spires); James M.; Joseph P.; and Annie Myrtle (Mrs. Walter Price). This beloved wife and mother passed away February 13, 1961.

He was married the second time to Mrs. Corine Youmans Ayer on May 27, 1963, who survives him and resides at the Methodist Home where both lived for some time before his passing.

Mr. Frazier died October 26, 1975 on his 93rd birthday. Funeral services were held in St. Paul United Methodist Church, St. Matthews, S. C., on October 27, conducted by the Reverend Thomas E. Liles and the writer. His body rests in West End Cemetery.

J. R. Dennis

THOMAS DOUGLAS GREENE

The Reverend Thomas Douglas Green, the son of the late Reverend Thomas Greene and Mrs. Mary V. Morrissey Greene, departed this life Thursday, April 15, 1976 in Bennettsville, South Carolina.

He received his training at Claflin College and Gammon Theological Seminary, Atlanta, Georgia.

He was licensed to preach in 1920. Upon the recommendation of Trinity United Methodist Church and the Orangeburg District, he was received on trial into the South Carolina Conference in 1927. He was ordained a deacon in 1920 and an elder in 1922 by the late Bishop E. G. Richardson, and was received into full connection the same year as he received his elder's orders. He served as pastor of the following charges: Harleyville, Shiloh, Denmark, Ruffin, Springtown, Bethesda-St. Mary, Oswego, Orange Grove, and as District Superintendent of the Bennettsville District. Reverend Greene retired in 1967.

Reverend Greene was preceded in death by his loving wife, the late Mrs. Carrie B. Litzsey Green; two daughters: the late Mrs. Elouise Greene Smith, and the late Mr. Margaret Greene Holand; and a grandson, the late Henry Timothy Williams II.

He is survived by four great-grandchildren: Anthony, Janese, Patrice and Henry Timothy, III; two brothers: Mr. Charlie M. Greene of Bennettsville, South Carolina and Mr. Roosevelt Greene of Paterson, N. J.; one sister: Mrs. Laura J. Herbert of Jamaica, N. Y.; one foster daughter: Mrs. Eva Coan of Washington, D. C.; and many nieces, nephews, and other relatives.

Funeral services were conducted April 19, 1976 from Trinity United Methodist Church by the Reverend J. M. Bradley, Jr. The eulogy was delivered by the Reverend Granville A. Hicks, the District Superintendent of the Orangeburg District. Other ministers assisting were the Reverend P. C. Carter and Drs. M. D. McCollom, J. W. Curry, Sr., and W. R. Gregg. Interment was in the Orangeburg Cemetery.

Wilbur R. Gregg

JAMES GILLIAM JOHNSON

Reverend James Gilliam Johnson, son of the late John William and Francis Johnson was born at Newberry, S. C. September 6,1916 and departed this life at the Veterans Administration Hospital, Charleston, S. C., Monday, December 15, 1975.

Funeral services were conducted at the McClellonville United Methodist Church, McClellonville, S. C. Officiating ministers were Rev. Paul Betsill and Dr. Omega F. Newman with burial in the Mt. Pleasant Cemetery.

Survivors are: his wife, Mrs. Myrtle G. Johnson, and three children, Alice, James and Robert and Sam.

ROSS A. PICKETT

Rev. Ross Alan Pickett, born at Hattisburg, Miss., Aug. 17, 1921. Son of the Rev. Robert T. and Lillian Price Pickett. Graduated from Millsaps College, B.A., 1944. Finished at Perkins, S.M.U., 1952. Married Agnes Brooks of Winnsboro, S. C., Aug. 20, 1953. Was licensed to preach Nov. 1939, Jackson district, Mississippi, on recommendation of Galloway Memorial Church. Admitted on trial Nov. 1944. Ordained deacon, Nov. 1946 by Bishop Paul Martin. Ordained elder June 1949 by Bishop Paul Martin. Received in full connection Nov. 1946.

Transferred from Louisiana Conference after nine years to the South Carolina Conference. Served on Columbia circuit from 1953 to 1957. Pastor at Cokesbury, Charleston Heights from 1957 to 1960. Pastor at St. James Wesley Memorial from 1960 to 1964. At Epworth, Joanna Circuit, from 1964 to 1968. At Providence, from 1968 to 1973. At Johnston-Harmony, from 1973 until 1975, at the time of his death.

Conference Building trustee, 1971 to 1973. Mason. Eastern Star. Shriner. Who's Who in S. C. 1974.

Such a a short life; fifty-four years of earthly life and thirty-six years in the active ministry. Short years but years of great service and usefulness. I have known during my life-time many devoted Christian people, but never have I known any man more unselfish than Ross A. Pickett. His life was not his own. He lived for others. Also, what he owned was used for others. To be in his home was to be in your own home. Ross' body is no longer with us, but his spirit will remain on with those who knew him. He was a true preacher of the gospel, a faiful minister of the church and a wise counselor to his people.

The funeral service was held at Johnston United Methodist Church, conducted by his district superintendent, the Rev. C. J. Lupo, Jr., and the Rev. Toy Reid. Both paid a beautiful tribute to the ministry of the Rev. Ross Pickett.

The burial service was held at Bethel United Methodist Church of Fairfield County, Columbia District, September 29, 1975.

Cyrus B. Dawsey

THOMAS CARLISLE SHULER

"People talk about brotherhood; Tom lived it," so stated the Rev. Granville A. Hicks as he stood by the open grave of the Rev. Thomas Carlisle Shuler in Providence United Methodist Church Cemetery, Holly Hill, S. C., on the afternoon of January 31, 1976. 'We walked together on the street and we roomed together at conferences and cabinet meetings," added the black

minister who was superintendent of the Orangeburg District, 1866 Conference, for four of the six years that the Rev. Mr. Shuler served as superintendent of the Orangeburg District, 1785 Conference, and then became superintendent of the merged district in 1974.

This statement by a brother minister gives us the key to the life and ministry of Tom Shuler. He lived a life of love—Love for God, love for his family, and love for all God's people! With his great capacity to love stood Tom's integrity of character. He was quiet and unassuming in nature, but strong in his faith and in his belief. He knuew the position of his Church, and he was quietly courageous in representing the United Methodist Church as a minister and as a district superintendent.

Tom's love for his family and their love for him and each other was one of the finest marks of his Christian life. While fulfilling his responsibilities as a minister in the Church, Tom fulfilled equally well his responsibilities as a husband and father. No one in his family ever felt neglected. A son-in-law in the family said to this writer, "I was impressed from the beginning with the love the Shuler family had for each other and how much they enjoyed each other." Among Tom's legacy to our world are the four Christian daughters whom he and his wife, Lucy Lee, brought into the world and to whom they gave such a wonderful heritage.

Thomas Carlisle Shuler, son of Claude O'Bryan and Mary A. Funchess Shuler, was born in Holly Hill, S. C., June 11, 1913. After completing his studies in the local schools, he attended Wofford College and earned his A.B. degree in 1935. It was this writer's privilege to be in the same class and thus began a friendship that continued through our years together in the Methodist ministry. Tom did his graduate work at Emory University and earned his Bachelor of Divinity degree from the Candler School of Theology.

Licensed to preach on May 8, 1935 by the Orangeburg District on the recommendation of Providence Church and admitted on trial in the South Carolina Conference on November 13, 1937, Tom Shuler served as pastor of the Marion Circuit, 1937-38, and Ruby, 1938-39. He was received into full connection and ordained deacon on November 12, 1939 by Bishop Claire Purcell. He was ordained elder by Bishop William T. Watkins on November 2, 1941. Other pastorates served were: Bluffton, 1939-40; Spring Hill, 1940-42; Oswego, 1942-47; Chesterfield, 1947-51; Cowpens, 1951-53; Grace (Union), 1953-57; St. John's (Aiken), 1957-61; Wesley (Hartsville), 1961-65; First (Laurens), 1965-68; Orangeburg District Superintendent, 1968-74; Duncan Memorial (Georgetown), 1974-January 30, 1976.

Tom served his Annual Conference on many boards and committees, including: Board of Ministerial Training and Qualifications, Conference Board of Trustees, Epworth Board of Trustees, Board of Evangelism, Committee on Christian Vocations, Pastors' School Board of Directors, Historical Society, Commission on World Service and Finance, Committee on Investigations, and Trustee of The Methodist Home at Orangeburg.

Lucy Lee Graves, of Ruby, S. C., and the Rev. Thomas C. Shuler were married on December 28, 1939, and their children are Betty Jean (Mrs. A. L. Moses), Myrtle Emily (Mrs. W. E. Hazel), Lucy Ann (Mrs. C. B. Cunningham), and Agnes Rebecca (Mrs. James W. Moody, Jr.).

E. Wannamaker Hardin

DANIEL W. SMITH

Daniel W. Smith was born in Lexington County, May 23, 1891. He was the son of Luther and Mary Roof Smith. He attended Wofford Fitting School and graduated from Wofford College. After taking an appointment he went on to get his A.M. Degree. It was no small achievement since he had his pastorial duties as well as having to be responsible for the welfare of his family.

In 1911, he was married to Miss Minnie Taylor of Gilbert, S. C. They had one child, now Mrs. Aimilie Heaton of Anderson, S. C. Mrs. Smith was deceased in 1913. On December 22, 1915 Brother Smith was married to Miss

Ethel Crout of Gilbert, S. C. To them were born four children: Doris, Paule, now of the South Carolina Conference, Betty and Alice.

Brother Smith joined the South Carolina Conference and was admitted on trial in 1926. He was ordained Deacon in 1928 by Bishop Edwin D. Mouzon and Elder in 1930 by Bishop Warren A. Chandler.

It can be said in truth that no man in our midst ever took his call to the ministry more seriously. That does not mean that he failed to see the joy and humor of being a Christian minister. He preached with great conviction. No one who came to hear him failed to be convinced of his earnestness. He had a message and that message was that Jesus Christ was the answer to their heart's needs. He preached for a verdict. Times without number, he gave the invitation for people to accept Christ and unite with the church. Literally hundreds of people came into the church under his ministry.

He was a wonderful pastor. He made it his business to visit his people, not only in sorrow and difficulty, but also in search of those who needed Christ. Many came to Christ and into the church as the result of his going to them in their homes and at their work.

He was a builder of churches and parsonages. I have known him and our Conference over a long period of time and I believe that no man among us did more to build and modernize churches than he. His name as pastor of the church can be found on many church corner-stones. In several instances he organized or helped organize congregations and then built a church to house them. The church at Lee Road was organized and built by him. It is now one of the strong congregations in the Greenville District.

He lived near this church during his latter days and it was a great joy to him to be able to attend and to participate in the services when able. His people there and in the other churches where he served, loved him and his wife very much.

Mrs. Smith, who walked by his side for many years, was an unfailing inspiration to him and the congregations he served so well. Her sacrifices were many but she got great pleasure from serving God and people. She now resides just a little way from Lee Road Church and attends whenever possible. She is greatly beloved by the people.

Brother Smith passed to his reward on July 28, 1975. His funeral was preached by the Rev. Micky Fisher and the Rev. Bill Cook. A large congregation of those who loved him attended.

"In the cross of Christ I glory,
Towering oe'r the wrecks of time;
All the light of sacred story
Gathers round it's head sub-lime.
Bane and blessing, pain and pleasure,
By the cross are sanctified;
Peace is there that knows no measure,
Joys that through all time abide."

—Ben B. Black

ISAAC NORMAN STEWART

Reverend Isaac Norman Stewart born in Oakley, South Carolina, November 22, 1921, the son of Isaac and Rebecca Stewart died at St. Francis Xavier Hospital, Charleston, South Carolina, Monday, February 16, 1976.

Reverend Stewart was educated in the public schools of Berkeley County, received a B.S. Degree from Claflin College and his M.S. Degree from South Carolina State College and was enrolled in the Conference Course of Study.

He entered the ministry as a Licensed Preacher in 1960 on recommendation of the Centenary United Methodist Church Charge Conference of the Charleston District, and was pastor of Pinopolis-Wesley-Centenary-Solomon Temple. He was honorably discharged from the United States Army where he served in Europe 1944-46.

Funeral Services were conducted by Dr. Omega F. Newman, the district superintendent, and Bishop Edward L. Tullis, resident bishop of the South Carolina Annual Conference at Wesley United Methodist Church, Pinopolis,

South Carolina, Friday, February 20, 1976. Survivors include a wife, Mrs. Annie C. Stewart and six children: Alice Marie, Gertrude Elizabeth, Minnie Lee, Ralph Norman, William Thadeus, and Leonard Wesley.

Reverend Stewart was a committed minister and a dedicated husband and father.

MRS. ALBERT DEEMS BETTS

Mrs. Evelyn de Medicis Harvey Betts, widow of the Reverend Albert Deems Betts, died March 3, 1976 from injuries received that day in an automobile-train collision. Born in Augusta, Ga., daughter of Charles P. and Frances Coward de Medicis, Mrs. Betts was seventy-seven years of age at the time of her untimely death.

Mrs. Betts was a graduate of Young Harris College in the class of 1917 and did post graduate work at Winthrop College. She participated in the Yale University School of Alcohol Studies and also studied at Northwestern University. Following the death of her husband, Joseph H. Harvey of Pinopolis, S. C., Evelyn de Medicis Harvey married the Reverend Albert Deems Betts, a widower, on May 16, 1949. Their bond of union was drawn even closer because both were crusaders for temperance and social righteousness, and they served together most effectively until Dr. Betts' death on August 31, 1958.

Mrs. Betts continued to work for the causes in which she believed, and she served as president of the South Carolina Women's Christian Temperance Union for more than twenty-five years and was serving in this position at the time of her death. An editorial in "The State" newspaper on March 9, 1976 stated, "Mrs. Betts was a gentlewoman and no fanatic. She was motivated by a deep concern for the souls of her fellow Carolinians. While her cause did not prevail, she might have well said, as did Saint Paul, 'I have fought a good fight'."

Mrs. Betts' life was given to the life of others and only our heavenly Father knows the number of persons she helped in their time of need. Her funeral service was conducted in Washington Street United Methodist Church in Columbia, of which she was a loyal member and through which she found many avenues of service, and her body was buried by that of Dr. Betts in Sunnyside Cemetery, Orangeburg, South Carolina.

E. Wannamaker Hardin

MRS. JAMES RUFUS COPELAND

"Her life interpreted for us the scripture, 'always abounding in the work of the Lord' (1st Corinthians 15:58)" So "Doll" Yarbrough Copeland, widow of the Rev. James Rufus Copeland, was memorialized on Monday, June 23, 1975, in services conducted at Bethel United Methodist Church and Evergreen Cemetery in Chester. At ninety-five years, Mrs. Copeland was the senior member of Bethel Church.

Her good works were legendary in the community of Chester where she resided for over fifty years. As a visitor to the sick, a teacher in the Junior Department of her church, a music instructor, a leader in church and civic affairs, she provides an impressive example of how God gets his work done in the world.

Mrs. Copeland, born March 31, 1880, was one of seven children of Mr. and Mrs. Frank Yarbrough of Saluda. All are deceased except Motte J. Yarbrough, a Saluda attorney. An exceptionally small and attractive child at birth, Martha Cornelia was nicknamed "Doll".

She is survived by four children: the Rev. James M. Copeland of Travelers Rest; Mrs. Ernest A. (Louise) Rauber and Mrs. Henry O. (Lerline) Nichols of Chester; and Mrs. W. C. (Maude) Taylor of Branchville; also fifteen grandchildren and twenty-four great-grandchildren.

Though physically weak, Mrs. Copeland remained mentally alert until her death, frequently entertaining visitors in her home at 144 Hinton Street. It was to this place of residence that the Copelands moved in 1922 from

Blackstock, poor health necessitating Mr. Copeland's retirement. He died in February, 1923.

Of all God's gifts, surely the most beautiful and beneficial is a life well-lived. In Jesus Christ we have beheld perfection; in "Doll" Copeland we have enjoyed a true reflection of His Glory.

W. T. Holroyd

MRS. GEORGE S. SUFFIE, SENIOR

The talented hands of Audrey Midyette Duffie were stilled in a tragic off-shore accident in the Neuse River at Oriental, North Carolina, on September 10, 1975. Forever creating, she had shared the Christian ministry with her husband for 43 years, and the fruits of her artistic ability filled her home and the homes of her friends.

Born September 21, 1906, the daughter of Luther S. and Estella Johnson Midyette, she grew up in Oriental and was educated at Lewisburg College. Her indomitable spirit had carried her through many upheavals more treacherous than the one which ended her life.

Upon her husband's retirement from the active ministry in 1973, they had made their home in Newberry, but the summers were spent in the little fishing village of Oriental on the seashore of North Carolina.

Surviving are her husband, the Reverend Dr. George S. Duffie; two sons, the Reverend George S. Duffie, Jr., of Columbia and Lewis Traywick Duffie of Jacksonville, Florida; one daughter, June (Sandie) Duffie Griffeth of North Augusta; one brother, William Midyette; and five grandchildren.

Funeral services were conducted at Central United Methodist Church in Newberry on September 13, 1975, by her pastor, the Reverend John M. Younginer, Jr., and Bishop Edward L. Tullis and the Reverend C. J. Lupo. Interment followed in the Butler United Methodist Cemetery in Saluda with the Reverend Dr. Melvin E. Derrick assisting.

John M. Younginer, Jr.

MRS. ALFRED BROWN FERGUSON, JUNIOR

Mrs. Ethel Grice Ferguson, widow of the late Reverend A. B. Ferguson, was the daughter of Albert G. and Sarah Lee Grice, and was born July 21, 1897 in Edwardsville, Alabama. She was educated there, and graduated from Monte Valla University, Alabama.

She married Mr. Ferguson on October 10, 1922. She is survived by four daughters, Mrs. W. C. Sloan (Sara), Atlanta, Ga.; Mrs. Bohdan Yacyshyn (Martha), Boston, Mass.; Mrs. W. L. Robertson (Edith), and Mrs. Ethel Thornson, Columbia, S. C.; and by two brothers, eight grandchildren, and one great-grandchild.

For thirty-five years she lived the life of a minister's wife with grace and dignity, beautifully supplementing and complimenting the work of her husband. Serving Graniteville, Duncan Circuit, Whaley Street, Pelzer, Judson, Main Street, and Barnwell, she fulfilled her duties and responsibilities faithfully.

Mrs. Ferguson was a teacher and leader and worked especially in the WSCS, Vacation Church Schools, Intermediate Department and junior church programs. She contributed to the writing of the history of Main Street Methodist Church, Columbia, and was active in the Evelyn Boyer Circle there and in the work of the Order of the Eastern Star.

At the time of her death, she was a member of Washington Street United Methodist Church and especially active in Circle No. 5. Her memorial service was conducted at this church by her pastor on March 12, 1976 with interment in Elmwood Cemetery, Columbia, South Carolina.

—Bryan Crenshaw

MRS. WILLIAM DUNCAN GLEATON

Ellyn Mayfield Allen was born March 9, 1900, in Spartanburg, S. C., a daughter of Dr. and Mrs. A. M. Allen (Jo Rogers). The eldest in a family of six children, the job of helping to mother and rear her younger brothers and sisters fell on her shoulders. She attended the Spartanburg public schools and received her B.A. degree from Converse College.

She became a school teacher, and it was while serving in her first teaching position (Latin and English), in St. George, that she met the Reverend Wallace D. Gleaton, pastor of the St. George Methodist Church. She was a most effective teacher and was invited to teach in Mullins. This appointment was shortlived, however, for Wallace and Ellyn soon realized that they could make a great team together.

On September 3, 1925, Ellyn was married to the Reverend Wallace Duncan Gleaton. The wedding was held in Conway, the home of Ellyn's aunt and uncle, Mr. and Mrs. D. M. Burroughs. They set up housekeeping as man and wife in Dr. Gleaton's new appointment, Kingstree. From the beginning, the home they established was one of love, warmth, beauty and was a center of learning.

The young minister and his bride moved from Kingstree to McColl at the height of the Great Depression. It was here that God blessed them with the gift of their only child, Carolyn Agnes. It is in McColl's Main Street United Methodist Church that the Ellyn Gleaton Circle continues to attest to the effectiveness of Ellyn's work among the women of the Church.

Ellyn went with Wallace from one appointment to the next, always serving her Church in a vital, creative way. Often she would teach a Church School class: in Sumter, it was Intermediates; in Columbia, it was the Susannah Wesley Class (ladies) of Washington Street UMC. In Orangeburg, she served quite effectively and happily as president of the WSCS of St. Paul's UMC, while her husband was superintendent of the district. Here, she organized the Wesleyan Service Guild and a new circle in the WSCS.

For 34 of his 42 years of active ministry, Ellyn served with Wallace in the life of the Church. When they retired in Conway in 1959, she continued to share her keen intellect, ready wit, and wealth of experience with the good people of Conway's First United Methodist Church. She was a teacher in the Service Class (ladies) there.

Ellyn Gleaton died on September 8, 1975. Funeral services were held in the First United Methodist Church, Conway, S. C., with Dr. Claude R. Harper and the Reverend R. Richard Blocker officiating. Interment was in Hillcrest Cemetery in Conway.

She is survived by the one daughter, Carolyn (Mrs. Gilbert H. Cox, Jr., and two grandchildren, Gilbert Henry Cox, III, and Mae Ellyn Cox (Macie). She is also survived by two sisters, Jessie Allen, of Silver Springs, Md., and Annie Josephine Allen, of Columbia, S. C., and three brothers: Dr. A. L. Allen, of Winchester, Ky.; L. C. Allen, of Greer, S. C., and the Reverend M. C. Allen, of Lawrence, Kansas.

Ellyn Allen Gleaton lived a life of love, service, teaching, sharing, and, often, sacrificing. She left her mark in the enriched lives of multitudes of children and adults across this State; she left precious memories and noble heritage to her surviving family and relatives, who remember her devotion to them with eternal gratitude.

"True heart and wise, that with Love's key
Didst open all life's mystery
And buy life's treasure at the price
Of Love's perpetual sacrifice!

The peace that Love finds hid in care;
The strength that love-bourne burdens bear;
The hope that stands with love and faith
Serenely facing life and death

The blessing that in blessing lies—
These didst thou know, true heart and wise!
Now God hath added, last and best,
The sudden, glad surprise of rest!"

—Rossiter W. Raymond
Carolyn Gleaton Cox and Claude R. Harper

MRS. LAWRENCE DEKALB HAMER

Avis Elizabeth (nee Edwards) Hamer was born May 13, 1904 in Branchville, S. C. Mrs. Hamer entered into eternal life February 12, 1976. She was married to the Rev. Lawrence DeKalb Hamer on August 5, 1934. The Rev. & Mrs. Hamer were the parents of three children: Lawrence DeKalb, III, an infant daughter, and Philip Edwards Hamer. She is survived by one son, Philip Edwards of York, S. C. and one granddaughter, also of York, S. C. Also, by two sisters.

Mrs. Hamer's main interest in life was helping the needy, supporting humanitarian and eleemosinary institutions. Her life-long interest in current affairs, both national and international, never wavered. In addition to this interest, her great concern was for aiding in the prevention of cruelty to animals. As one who saw all of life as God's creation, Mrs. Hamer was always ready and willing to give sacrificially and with immeasurable sympathy and compassion. Her life was devoted to more worthy causes than will ever be known. What she gave, she gave without ostentation or fanfare; she wanted no praise or glory for anything she ever did. Self-effacing and modest, retiring and always sincere, Mrs. Hamer was a devoted parent: she loved children and gave untiringly of her time and talent in making the world a better place in which little children might live and grow and be happy.

Only three days before her departure, Mrs. Hamer called this writer by telephone, saying that her brother had died and that she was preparing to attend his funeral, which she did in Charleston. Saying also that she was physically unable to go, nevertheless, she went. Shortly after her return home, while on the way to her mailbox, Mrs. Hamer was stricken with a heart attack and died.

We shall ever remember Avis Hamer as one who loved and served unselfishly. What more can be said of any person whose life is given for others? On February 14, 1976, her mortal remains were laid tenderly to rest beside those of her husband in the beautiful cemetery of York, S. C. Her spirit lives on in our hearts through our faith in the communion of saints, "according to his riches in glory by Christ Jesus our Lord." Amen.
John Lewis Sandlin

MRS. ROSSIE V. McGUIRE

Emily Daniel was a native of South Carolina and the daughter of the late Robert Lee and Lidie C. Finch Daniel. She was a graduate of Lander College and taught school in West Virginia and South Carolina, including five years at Textile Industrial Institute.

Besides her husband, Mrs. McGuire is survived by a daughter, Mrs. Thomas Gaston of Route 5, Greer, and by a brother, Harry Daniel of Greer, and by three grandchildren.

As long as she was able Mrs. McGuire was faithful to the work and services of the church. By the time of Rev. McGuire's retirement in 1973 she was limited by failing health and eyesight. Even then she managed to attend Liberty Hill United Methodist Church, where she last held membership, until prevented by an extended hospital and nursing home confinement.

Here was a gracious lady of kindness and modesty. She found fulfillment in homemaking and teaching, and beyond that she found comfort in the Christian hope. Thus equipped, she was an example of faith, even during a lengthy time of limitation and suffering.

Before she was laid to rest in Mountain View Cemetery in Greer on October 10, 1975, the writer conducted her funeral at the Wood Mortuary,

where one of her dearest friends, Mrs. Willie Cobb, sang her favorite hymn, "Jesus, Savior, Pilot Me."

William K. Cross

MRS. MELLONCY NEWMAN

Mrs. Serena L. Jones Newman, daughter of the late Reverend and Mrs. General Jackson Hamilton and widow of the late Reverend Melloncy Newman was born July 17, 1890 at St. Paul, S. C. and died Easter Sunday morning, April 18, 1976 at 10:30 o'clock A.M. in Philadelphia, Pa.

Mrs. Newman was funeralized at Bethel U.M. Church Marion, South Carolina with Reverend M. P. Pyatt, Reverend, M. D. McCollom and the Reverend George Watson officiating. Eulogy by Rev. H. T. Risher.

Survivors are two daughters: Mrs. Ernestine N. Crawford of Philadelphia, Pa., and Mrs. Benjamine Gordon of Kingstree, S. C. Six sons: Mr. Matthew C. Newman of Oakland, Calif., Reverend I. D. Newman of Columbia, S. C., Omega F. Newman, of Charleston, S. C., Ernest W. Newman, Melbourne, Fla., James M. Newman, Danville, Va. and Marion L. Newman of Phenix City, Ala.

MRS. DAVID OSCAR SPIRES

Mrs. Spires was born Beulah Keefe on December 9, 1889, in Hyman, S. C., the daughter of the late Eli Keefe and Virginia Bigelow Keefe. She received her education in the public schools of Pamplico.

On March 25, 1908, she was married to David Oscar Spires, of Lexington, S. C., just a few months before he was licensed to preach by the Orangeburg District Conference. Mrs. Spires took on the role of minister's wife with faithfulness and devotion. Together, they served in Bethany, Wateree, Calhoun Falls, Cordesville, Sumter, Sampit, Timmonsville, Spring Hill, Jordan and Patrick. Retiring in 1938, they moved to Conway, where they became active in the First Methodist Church.

The Reverend and Mrs. Spires had ten children. Mrs. Spires was survived by only five of the ten. She died in Conway on February 21, 1976, being survived by the five children: Dewitt, Woodrow, Francis and Miriam, of Conway, and Mrs. James King (Catherine), of Oakley, California. She is also survived by a brother, T. C. Keefe, of Pamplico, and a sister, Mrs. Joe Calcutt, of Lake City, twelve grandchildren and five great grandchildren.

The funeral service was held in the First United Methodist Church, Conway, S. C., with Dr. Claude R. Harper, Dr. Voight O. Taylor, and the Reverend R. Richard Blocker. Interment was in Hillcrest Memorial Park, Conway.

Mrs. Spires remained active in First United Methodist Church as long as her health permitted and never lost her interest in, and love for, the church. She taught in the Elementary and Junior High classes, was an effective Secretary of Spiritual Life in the former WSCS, helped to organize and lead the Dibble Prayer Group which met in her home for many years, and contributed to the life of the local church in every way she could.

She had a keen sense of humor and was a joy to be around. After her health made her attendance at church less frequent, this statement was made in the Dibble Prayer Group: "Mrs. Spires is not well, so she cannot meet with us often, but her presence is a benediction to each of us when she is able to attend, and we feel her prayers surrounding us always." Even when her health was so poor that she was confined almost entirely to bed or chair, she would sit by her front window so she could continue to look out on the world beyond herself. Her love for, and her interest in, her family and others led her pastor to read the following poem during her funeral services:

"She always leaned to watch for us,
Anxious if we were late,
In winter by the window,
In summer by the gate;

And though we mocked her tenderly,
Who had such foolish care,
The long way home would seem more safe
Because she waited there.

Her thoughts were all so full of us—
She never could forget!
And so I think that where she is
She must be watching yet,

Waiting till we come home to her,
Anxious if we are late—
Watching from heaven's window,
Leaning from heaven's gate."

—Margaret Widdemer

The congregation rose with the family and joined in affirming in song her love for the Church:

"I love they kingdom, Lord,
The house of thine abode,
The Church our blest Redeemer saved
With his own precious blood.

I love thy Church, O God!
Her walls before thee stand
Dear as the apple of thine eye,
And graven on thy hand.

For her my tears shall fall,
For her my prayers ascend,
To her my cares and toils be given,
Till toils and cares shall end."

—Timothy Dwight

Her toils and cares have ended, and Beulah Keefe Spires has entered into the joy of her Lord.

Claude R. Harper

MRS. ISAAC NORMAN STEWART

Mrs. Annie C. Stewart was born in Marlboro County, South Carolina, November 11, 1924. She was the daughter of Mrs. Minnie Cooper and the late Mr. Norris Cooper and was the widow of the late Reverend Isaac Norman Stewart. She departed this life Tuesday afternoon, May 26, 1976.

Mrs. Stewart attended the School of Practical Nursing of Berkeley County at Moncks Corner, South Carolina. She was employed by the Berkeley County Hospital for 23 years until her retirement in 1975.

Funeral Services were held at Wesley United Methodist Church, Pinopolis, South Carolina, Saturday, May 29, 1976. Survivors are a devoted mother, Mrs. Minnie Cooper and six children: Alice Marie, Gertrude Elizabeth, Minnie Lee, Ralph Norman, William Thaddeus, and Leonard Wesley.

She was a devoted minister's wife, a loyal mother, and an exceptionally good church lady.

MISS SARAH JULIA KEE

Miss Sarah Julia Kee was called to larger and limitless places in the Father's service beyond this world, on January 18, 1976. She served as a Deaconess for 40 years in the United Methodist Church.

Miss Kee was born June 10, 1899, in Chester County, S. C., the daughter of Richard Francis Kee, Sr. and Mary Iola Wherry.

She attended elementary and high school in Chester County and was graduated from Winthrop College in 1920, where she received an A.B. degree. She did post-graduate work at Scarritt College and Northwestern University.

Her work as a Deaconess included a variety of services, such as community social work, local church youth ministry and membership visitation. Her first appointment was in Lewisville, N. C.

Other places of service for Sarah included Houston, Texas, where she was counselor for student nurses; West Virginia, where she worked in the Appalachian Mission; Memphis, Tenn., at the Wesley House; Jackson, Miss.; Taswell and Lebanon, Va.; Newborn, N. C.; Bristol, Tenn.; New York, N. Y., at the Retired Deaconesses Home; and South Bend, Ind.

Miss Kee retired in 1965 but served one additional appointment in the retired status at Pearisburg, Va. She then returned to her Chester County home, where she lived with her sister, Miss Esther Kee, until her demise.

Even after she returned home from a long and fruitful life of service, Sarah continued a vital interest in her home church, Pleasant Grove, and in the Rock Hill District women's work. She served a quadrenium as zone leader.

Early in life Sarah's strong spiritual interest was evident. At 14 years of age she memorized 42 hymns—all verses

Those closest to Sarah said her motto for life could probably be summed up in these lines from the old hymn: "I'll go where you want me to go, dear Lord; . . . I'll be what you want me to be; . . . I'll do what you want me to do."

—By Rev. John W. Davenport

SECTION X

STANDING RULES AND RESOLUTIONS THE SOUTH CAROLINA CONFERENCE THE UNITED METHODIST CHURCH

I.	Rules of Organization	1-72
II.	Rules of the Annual Conference Session	80-94
III.	Rules, Miscellaneous	120-141
IV.	Resolutions, Standing	200

I. RULES OF ORGANIZATION

Annual Conference Boards

1. There shall be a Board of Christian Social Concerns which shall be composed of twelve (12) ministers and twelve (12) lay persons, including at least one (1) lay person from each district and the District and the District Directors. The three (3) members required by Paragraph 1004 of the 1968 Discipline shall be in addition to the other members elected
2. The Board of Education shall be composed of one (1) lay person from each district, an equal number of ministers, and such additional members as are provided in the Discipline.
3. There shall be a Board of Evangelism which shall be organized as per Paragraph 1146-1155 of the 1968 Discipline.
4. There shall be a Board of Health and Welfare Ministries which shall be organized as per Paragraph 1173 of the Discipline.
5. There shall be a Board of the Laity which shall be organized as per Paragraphs 1247-1258 of the 1968 Discipline.
6. There shall be a Board of the Ministry composed of twenty-four (24) ministers. The Board shall be nominated by the Bishop and shall function in accordance with paragraphs 665.4 through 665.17 of the 1972 Discipline.
7. The Board of Missions shall be composed of one (1) lay person from each district, an equal number of ministers, and such additional persons as required by the Discipline.
8. There shall be a Board of Pensions composed of eighteen (18) elected members, nine (9) lay persons and nine (9) clergy persons. The Board shall be related to the General Board of Pensions and shall be organized and shall function in accordance with paragraphs 1259 through 1262 of the 1972 Discipline.
9. There shall be a Board of Trustees of the Annual Conference which shall be organized as per paragraphs 1410 through 1412 of the 1972 Discipline.
10. There shall be a Board of Trustees of the Belin Property composed of eight (8) elected members of whom four (4) shall be lay persons and four (4) shall be clergy persons.
    a. Persons serving on this Board of Trustees shall be nominated by the Board of Missions.
    b. The Board shall be organized into four (4) classes of two (2) persons, one (1) clerical and one (1) lay.
    c. One class shall be elected annually to serve for four years.
    d. The tenure of the Trustees shall be limited to eight (8) consecutive years.
    e. The Board of Trustees shall report to the Annual Conference through the Board of Missions.
11. There shall be a Board of Trustees of Claflin College composed of not less than nine (9) nor more than twenty-seven (27) members divided into three classes serving three (3) years, respectively, elected at the annual meeting of the Board. Successors for each class, as the term expires, shall be elected for a term of three (3) years. After twenty-four (24) years of continuous service, trustees may be placed in a class of "trustee emeritus".

a. The trustees shall elect their successors from a list of nominees submitted by the various supporting Conferences of the United Methodist Church and the Claflin College General Alumni Association. The following allocation will be made: Three (3) from the South Carolina Annual Conference, one (1) from each of the other supporting conferences, and two (2) from the General Alumni Association of Claflin College. The remaining members are to be elected at large.
b. This institution shall report to the Annual Conference through the Board of Education.

12. There shall be a Board of Trustees of Columbia College composed of twenty-seven (27) elective members in conformity with the charter.
a. Every even-numbered year the Board of Education shall nominate suitable persons to the Annual Conference for election for two (2) years terms. The tenure of the trustees shall be limited to twelve (12) consecutive years. After such period of service a former trustee shall be ineligible for re-election until a lapse of two (2) years. Vacancies may be filled in any year, but one-year terms shall not be permissible in even-numbered years.
b. This institution shall report to the Annual Conference through the Board of Education.

13. There shall be a Board of Trustees of Epworth Children's Home composed of twenty-one (21) elected members of whom eleven (11) shall be lay persons and ten (10) shall be clergy persons. At least three (3) members of the Board of Trustees shall be women.
a. Persons serving on this Board of Trustees shall be nominated to the Annual Conference every even-numbered year by the Board of Health and Welfare Ministries.
b. The tenure of Trustees shall be limited to eight (8) consecutive years, after which period a person shall be ineligible for re-election until two (2) years have elapsed.
c. The Board shall report to the Annual Conference through the Board of Health and Welfare Ministries.

14. There shall be a Board of Trustees of the Greenwood Methodist Home composed of twenty-one (21) elected members of whom eleven (11) shall be lay persons and ten (10) shall be clergy persons.
a. Persons serving on this Board of Trustees shall be nominated to the Annual Conference every even-numbered year by the Board of Health and Welfare Ministries.
b. The tenure of Trustees shall be limited to eight (8) consecutive years, after which period a person shall be ineligble for re-election until two (2) years have elapsed.
c. The Board of Trustees shall report to the Annual Conference through the Board of Health and Welfare Ministries.

15. There shall be a Board of Trustees of The Methodist Home, Orangeburg, composed of twenty-one (21) elected members of whom eleven (11) shall be lay persons and ten (10) shall be clergy persons.
a. Persons serving on this Board of Trustees shall be nominated to the Annual Conference every even-numbered year by the Board of Health and Welfare Ministries.
b. The tenure of Trustees shall be limited to eight (8) consecutive years, after which period a person shall be ineligible for re-election until two (2) years have elapsed.
c. The Board of Trustees shall report to the Annual Conference through the Board of Health and Welfare Ministries.

16. There shall be a Board of Trustees of The South Carolina United Methodist Advocate and The Methodist Center composed of fifteen (15) elected members of whom eight(8) shall be lay persons and seven (7) shall be clergy persons.
a. Persons serving on this Board of Trustees shall be nominated to the Annual Conference every even-numbered year by the Annual Conference Committee on Nominations.

b. The Tenure of Trustees shall be limited to eight (8) consecutive years, after which period a person shall be ineligible for re-election until two (2) years have elapsed.

17. There shall be a Board of Trustees of Spartanburg Methodist College composed of twenty-four (24) elected or named members; two (2) Student Advisory Trustees; and one (1) ex-officio member, without vote, who shall be the Executive Secretary for University and Adult Ministries of the National Division of the Board of Global Ministries of the United Methodist Church.
a. Persons serving on this Board of Trustees shall be nominated to the Annual Conference by the Board of Missions.
b. These elected and named Trustees shall be divided into three (3) classes of eight (8) each. One class shall be elected each year to serve for three (3) years.
c. Seven (7) Trustees of each class and the two (2) Student Advisory Trustees shall be elected by the Annual Conference upon nomination by the Board of Missions, and one (1) Trustee of each class shall be named by the National Division of the Board of Global Ministries of the United Methodist Church on nomination of the Conference Board of Missions.
d. The tenure of the Trustees shall be limited to twelve (12) consecutive years. The tenure of Student Advisory Trustee shall be one (1) year.
e. The Board of Trustees shall report to the Annual Conference through the Board of Misions.

18. There shall be a Board of Trustees of Wofford College composed of twenty-seven (27) elected members in conformity with the charter. In every even-numbered year the Board of Education shall nominate suitable persons to the Annual Conference for election for two (2) years terms. The tenure of the Trustees shall be limited to twelve (12) consecutive years. After such period of service a former Trustee shall be ineligible for re-election until a lapse of two (2) years. Vacancies may be filled in any year, but one-year terms shall not be permisible in even-numbered years.
b. This institution shall report to the Annual Conference through the Board of Education.

Annual Conference Councils

30. There shall be a Council on Finance and Administration composed of fifteen (15) elected members, seven (7) clergy persons and eight (8) lay persons. The Council shall function in accordance with paragraphs 866 through 886 of the 1972 Discipline.
a. The Council on Finance and Administration shall include in the askings for the Conference work a sum annually to be applied on the Conference Group Life Insurance premiums sufficent to cover the total premiums for the group life insurance of all retired members of the Conference.
b. The Council on Finance and Administration shall include in the askings annually a sum sufficient to pay approximately one-half of the premiums for the Conference Major Medical Insurance and for its administration.

31. There shall be a Council on Ministries composed of the following: the presiding bishop; the district superintendents; the Conference Secretary; two (2) representatives of the conference youth organization; two (2) representatives of the Conference United Methodist Women, one of whom shall be the president; two (2) lay persons from each district; chairpersons of age-level and family councils. There shall be two (2) representatives, at least one (1) of whom shall be a lay person, from each of the following boards; Church and Society; Education; Evangelism; Health and Welfare Ministries, Laity (one (1) of whom shall be the Conference Lay Leader); Ministry (both shall be clergy persons and one (1) shall be the chairperson); Missions. There shall be one (1) representative from each of the following commisions; Ecumenical and Interreligious Concerns, Enlistment for Church Occupations; Religion and Race; Status and

Role of Women; Worship. The following shall be ex-officio members with vote. The Director of Pastoral Care and Counseling; the chairperson of the Committee on Planning, Research and Coordination; and the chairperson of the Committee on Communication. The following shall be ex-officio members without vote: The Conference Staff (salaried and volunteer); the Conference Treasurer; one representative from the Council on Finance and Administration; the Coordinator of Communications; the Editor of The South Carolina United Methodist Advocate, and the Administrator of Ministerial Affairs. The Council on Ministries shall function in accordance with paragraph 831.10 of the 1972 Discipline.

a. There may be an Executive Committee of the Annual Conference Council on Ministries composed of the Chairperson, the Vice Chairperson, the Secretary, the presiding Bishop, a District Superintendent, the Director of Conference Council on Ministries (who serves without vote) and any additional members needed to achieve a balance of ministers and lay persons.
b. The tenure of the Director of the Annual Conference Council on Ministries shall be limited to six years.

Annual Conference Commissions

40. There shall be a Commission on Archives and History composed of the Conference Secretary, the Archivist of Claflin College, the Archivist of Wofford College, and two (2) lay persons elected by the Annual Conference. The Commission shall function in accordance with paragraph 1277 of the 1972 Discipline.

a. The libraries at Claflin College and Wofford College shall be designated as depositories of all Annual Conference minutes and records. Where possible duplicate copies of all material shall be furnished; in case of materials which cannot be furnished in duplicate, the Secretary of the Annual Conference shall make the determination as to which depository shall be used.

41. There shall be a Commission on Ecumenical Affairs which shall be composed of one (1) lay person from each district and an equal number of Ministers and organized as per Paragraph 1391 of the 1968 Discipline.

42. There shall be a Commission on Enlistment for Church Occupations composed of eighteen (18) elected members of whom twelve (12) shall be lay persons and six (6) shall be clergy persons. There shall be one (1) lay person from each district; there shall be no more than one (1) clergy person from a district at the time of election. The Commission shall be related to the Office of Personnel of the Board of Higher Education and Ministry and shall function in accordance with paragraph 666 of the 1972 Discipline.

43. There shall be a Commission on Equitable Salaries composed of twelve (12) elected members of whom six (6) shall be lay persons and six (6) shall be clergy persons. The Board of Misions, the Board of the Ministry and the Board of Laity shall each designate one (1) of its members to serve ex-officio. The Commission shall function in accordance with paragraph 892 of the 1972 Discipline.

44. There shall be a Commission on Group Life and Hospital Insurance composed of eighteen (18) elected members of whom twelve (12) shall be lay persons and six (6) shall be clergy persons. There shall be one (1) lay person from each district; there shall be no more than one (1) clergy person from a district at the time of election. The Commission shall supervise the annual conference insurance programs.

45. There shall be a Commission on Religion and Race composed of fifteen (15) persons. Eight (8) members shall have been of the former '66 Conference, three (3) of whom shall be clergy persons and five (5) of whom shall be lay persons. There shall be seven (7) members of the former '85 Conference, three (3) of whom shall be clergy persons and four (4) of whom shall be lay persons. This Commission shall be related to the General Commission on Religion and Race and shall function in accordance with paragraph 1280 of the 1972 Discipline.

46. There shall be a Commission on the Status and Role of Women composed of eighteen (18) elected members, twelve (12) lay persons at least nine (9) of whom shall be women and six (6) clergy persons at least two (2) of whom shall be women. This Commission shall function in accordance with paragraph 1282.5 of the 1972 Discipline and shall be related to the General Commission on the Role of Status of Women.

47. The Commission on Worship shall be composed of one (1) lay person from each district and an equal number of ministers with the District Directors as ex-officio members.

Annual Conference Committees

60. There shall be a Committee on the Annual Conference composed of fifteen (15) elected members, five (5) clergy persons and ten (10) lay persons nominated by the Committee on Nominations. The following shall be ex-officio members: The Director of the Conference Council on Ministries, the Secretary of the Annual Conference; the Treasurer of the Annual Conference; the chairperson of the Conference Commission on Worship; the Conference President of United Methodist Women; the Conference Lay Leader; and one (1) youth elected by the Annual Conference Youth Council. The district superintendent and the pastor of the local church who are to be the hosts of the next Annual Conference shall meet with the Committee in the year just preceding the Annual Conference of which they are hosts.

a. The Bishop shall serve as the chairperson of the Committee.
b. The Committee shall arrange the Annual Conference program, giving due regard to any special orders required by the Discipline, or as ordered by the Annual Conference. The Committee shall determine the compensation and expenses to be paid speakers invited by this Committee, and the Treasurer shall make such payments from the Conference Expense Fund.
c. The Committee shall receive all invitations to host the Annual Conference. It shall recommend to the Annual Conference the place for the entertainment of the Annual Conference at least two years in advance.
d. The Committee shall conduct all matters of courtesy and make such introduction as are necesary during the sessions of Annual Conference.
e. The Committee shall arrange for an appropriate Memorial Service to be held annually and shall select the speaker.
f. The Committee shall cooperate with the Conference Secretary in determining the accuracy of the daily minutes. The Committee shall report concerning the accuracy of these minutes to the next Annual Conference session and shall note any discrepancies and/or exceptions and shall cause these to be noted in the Conference Journal next published.
g. The Committee shall be responsible for the selection of persons to write the memoirs of the preachers, preachers' spouses, widows and widowers who have died during the year. These memorials shall be printed in the Conference Journal; those of the preachers shall not exceed 600 words and those of spouses, widows and widowers shall not exceed 250 words.
h. The Committee shall be responsible for the publication of the pre-conference journal.
   1. All Boards, Councils, Commissions, and Committees, except the Board of Ministry, shall submit their reports to the Conference Secretary so they may be ready for distribution, as the pre-conference journal, printed and distributed in the most economical form feasible at least four weeks prior to Annual Conference.
   2. The Committee shall also determine the dates and inform the Boards, Councils, Commissions and Committees when reports shall be due in order to maintain the schedule for the pre-conference report.

3. All information and reports in the pre-conference journal shall be printed in the South Carolina United Methodist Advocate prior to May 1 preceding Annual Conference.
4. No report by any Board, Council, Commission or Committee shall be considered by the Annual Conference which has not been distributed at least four weeks prior to the Conference session. This rule does not apply to reports dependent on information obtainable only at a date shortly before or during the Annual Conference session.

i. The Committee shall publish the South Carolina Conference Journal and Yearbook in one volume and shall have the Journal and Yearbook ready for distribution at least by October 1st following the close of Annual Conference. The Journal and Yearbook shall include all deliberations of the past Annual Conference Session. It shall also include the Statistician's Report for the previous calendar and conference year.
   1. The Conference Secretary shall be the Editor of the Conference Journal.
   2. The Committee shall consult with the Editor, let the contract for the printing of the Conference Journal, and shall provide for the printing at least one year in advance.
   3. The Conference Secretary, in cooperation with the Board of the Ministry, shall prepare a biographical sketch of each person received into full membership in the Conference from whatever source. This sketch, along with an individual photograph furnished by the person received, shall be printed in the Conference Journal.
   4. The Conference Secretary, in cooperation with the Board of the Ministry, shall prepare a statement concerning the age, education, marital status and ministerial experience of each person admitted on probation or as an associate member. This statement shall be included in the Conference Journal.
   5. The Conference Secretary shall list in the Conference Journal names of the officers of the South Carolina Methodist Conference Credit Union and may include a brief resume of its annual report, if provided by the Credit Union.

j. The Committee shall be responsible for the publication of the volume entitled "United Methodist Ministers in South Carolina", which shall be printed every ten years, and which shall feature biographical sketches and pictures of all the ministers of the South Carolina Conference.

61. There shall be a Committee on Annual Conference Structure composed of the following members: Nine (9) members at large nominated by the Conference Committee on Nominations, six (6) of whom shall be lay persons and three (3) clergy persons. The following shall be ex-officio members: The chairperson and secretary of the Committee on Standing Rules, the Conference President of United Methodist Women; the Conference lay leader; the President of the Council on Youth Ministries; the chairperson and secretary of the Conference Council on Ministries; the Conference Secretary; and two (2) district superintendents designated by the presiding bishop.
   a. The Committee shall make a thorough and continuous study of the organization and structure of the Annual Conference as it relates both to program and administration. The Committee shall make annual recommendations to the Conference for consideration and possible adoption.
   b. The Committee shall designate lines of communication between the Annual Conference, Boards, Councils, Commissions, and Committees and the apropriate Jurisdictional and General Church structures. Such action shall be subject to the approval of the presiding bishop and the conference Council on Ministries.
   c. All proposed structural changes for annual conference quadrennial boards, councils, commissions and commitees shall be referred to the

Committee for study and possible presentation to the Annual Conference.

62. There shall be a Committee on Communication organized by and amenable to the Conference Council on Ministries. It shall be composed of at least two-thirds lay persons. At least two (2) members shall be members of the Board of Trustees of the South Carolina United Methodist Advocate; the Editor shall also serve as a member.
   a. The work of this Committee in its public relationship shall be known as the S. C. United Methodist Communications. The Committee shall function in accordance with paragraphs 832 through 833 of the 1972 Discipline.
   b. The Committee shall be responsible for those duties formerly assumed by the Committee on Interpretation, the Committee on Publishing Interests, TRAFCO and United Methodist Information, and for evolving a total program for communication in the South Carolina Conference. The Committee and the South Carolina United Methodist Advocate shall be in cooperative relationship in the gathering and disseminating of information.

63. There shall be a Committee on Nominations composed of twelve (12) clerical members and twelve (12) lay members, a youth appointed by the Annual Conference Council on Youth Ministries, a young adult appointed by the Annual Conference on Adult Ministries, and the following ex-officio members; the Conference Lay Leader, the Secretary of the Conference Standing Rules Committee, the Conference President and the Conference Secretary of the United Methodist Women, and representative of the Cabinet who shall be appointed by the Bishop.
   a. The Bishop (or a person designated by the Bishop) shall serve as chairperson.
   b. There will be one (1) lay person elected from each of the twelve (12) districts. The District Boards of the Laity of the several districts shall elect these lay persons.
   c. There shall be one (1) clerical person elected from each of the twelve (12) districts. The ministers of the several districts shall elect these clerical persons.
   d. These persons, both lay and clerical, shall be elected by secret ballot after at least three (3) persons shall have been nominated from the floor of each of the electing bodies. Election shall be by simple majority.
   e. If a member of the Committee on Nominations moves beyond the boundaries of the District in which he/she was elected, his/her membership on the Committee shall be terminated.
   f. When vacancies occur on the Committee, replacements shall be elected as per rule 63d to serve the remainder of the quadrennium.
   g. Election to the Committee on Nominations shall be in keeping with the Standing Rule on tenure. When a person, lay or clerical, is elected to membership on the Committee, that person may not, during his period of service on this Committee, be nominated by this Committee for membership on any Board, Council, Commission, or Committee whose membership arises from nominations from this Committee.
   h. The Committee shall make all nominations needed by the Annual Conference except as provided elsewhere by the Discipline or the Standing Rules of the Annual Conference. When the Discipline or Standing Rules require nominations be made by other agencies of the Annual Conference, those nominations shall be reported to the Committee no later than February 1 each year.
   i. Those person elected to the Committee on Nominations shall establish within the districts in which they serve a process of consultation with the district superintendent, ministers and lay persons of the district to determine persons most qualified for nomination.
   j. When nominations are made, the persons nominated shall be consulted

and their consent to serve received; whether nominated by parent Boards, the Committee on Nominations or from the floor of the Annual Conference.

k. The Committee on Nominations, shall after the 1977-80 quadrennium, make nominations so that aproximately one-half of the membership of all boards, councils, commissions and committees shall be rotated each quadrennium.

1. The Conference Committee on Nominations shall nominate to the Annual Conference nominees to serve on General and Jurisdictional Agencies.

64. There shall be a Committee on Pastoral Care and Counseling composed of twelve (12) persons, eight (8) of whom shall be clergy persons and four (4) of whom shall be lay persons.
65. There shall be a Committee on Implementation of the Plan of Union composed of twelve (12) elected members, six (6) members of the former '66 Conference and six (6) members of the former '85 Conference. (According to the Plan of Union, this Committee shall cease to function at the close of the 1977-80 quadrennium.)
66. There shall be a Committee on Investigation to be nominated by the presiding bishop composed of five (5) itinerant elders and five (5) reserves as per paragraph 1540 of the 1972 Discipline.
68. There shall be an Executive Committee of Ministerial Affairs to be composed of the chairperson and one (1) other representative of the Board of Pensions, the Commission on Group Life and Hospital Insurance, the Board of the South Carolina Methodist Conference Credit Union and elected annually by these parent boards.
    a. The Administrator of Ministerial Affairs shall be nominated by the Executive Committee of Ministerial Affairs.
69. There shall be a Committee on Petitions to the General Conference composed of six (6) elected members, four (4) lay persons and two (2) clergy persons.
70. There shall be a Committee on Planning, Research and Coordination organized by and amenable to the Conference Council on Ministries. It shall be composed of at least two-thirds lay persons. The Committee shall function in accordance with paragraph 834 of the 1972 Discipline.
71. There shall be a Committee on Resolutions and Appeals composed of nine (9) elected members, six (6) lay persons and three (3) clergy persons.
    a. Resolutions not initiated by a constituted board, commission or committee may be referred to those agencies. Any resolution not referred to a constituted board, council, commision or committee shall be referred to the Committee on Resolutions and Appeals, and shall be reported by this Committee to the Annual Conference with a recommendation of concurrence or nonconcurrence.
72. There shall be a Committee on Standing Rules composed of nine (9) elected members, six (6) lay persons and three (3) clergy persons.

II. Rules of the Annual Conference Session

80. The procedure of the Annual Conference shall be governed by the following in the order listed: The Book of Discipline of The United Methodist Church, The Standing Rules of the Annual Conference, The Rules of Order of the preceding General Conference and Robert's Rules of Order, newly revised, 1970.
81. Each District Superintendent shall transmit the complete list of lay members to the Annual Conference from the district in triplicate to the Secretary of the Annual Conference at least five (5) months prior to the opening date of the Annal Conference.
82. The number of additional lay members required to equalize lay and clergy representation in the Annual Conference shall be computed on a two-factor basis:

    a. Drawn on the one man-one vote principle. This principle is implemented thus: On the basis of membership reported to the last Annual Conference, each charge of over 400 members shall be entitled to one additional lay member for each multiple of 400 or major portion thereof. The Secretary of the Annual Conference shall be authorized to adjust this base up or down so as to provide the needed number of additional lay members. The Secretary shall notify the pastors of each charge qualifying for additional lay members by January 1st of each year. Local charges shall be responsible for the expenses of such members.
83. At any session of the Annual Conference where there are to be elections of officers or delegates by ballot, there shall be a Board of Managers which shall conduct the election as the Annual Conference may direct. The Board of Managers shall be nominated and organized by the Conference Secretary, elected by the Annual Conference, and shall be composed of at least one (1) minister and at least one (1) lay person from each district.
84. Reports from Boards, Councils, Commissions and Committees shall be presented in triplicate, filed with the Conference Secretary, and placed on the Conference Calendar in the order received.
85. The official roll call of the Annual Conference shall be the roll cards signed by the clerical and lay members present. The record of attendance shall be made from these cards.
86. The officers of the Annual Conference, to be elected quadrennially, shall be as follows:
    a. The Auditor, whom the Council on Finance and Administration shall nominate.
    b. The Chancellor upon nomination by the Bishop.
    c. The Parliamentarian upon nominaion by the Bishop.
    d. The Secretary, upon nominations which arise from the floor.
        1. Tenure as secretary shall be limited to two (2) consecutive quadrennia.
    e. Three (3) assistant secretaries, who shall be elected on nominations which arise from the floor.
        1. Tenure as an assistant secretary shall be limited to two (2) consecutive quadrennia.
    f. The Conference Stenographer, who shall be employed by the Conference Secretary.
    g. The Treasurer-Statistician, who shall be elected on Nomination of the Council on Finance and Administration.
        1. The Conference Treasurer shall be the custodian of all funds collected unless otherwise specifically designated. He shall be custodian of the funds held by the Annual Conference Trustees. (The Trustees shall administer these funds.) He shall be to the custodian of the Board of Pension funds. (The Board of Pensions shall administer these funds.) He shall be the custodian of the Group Life Insurance and Major Medical Hospital Insurance Funds. (The Commision on Insurance shall administer these funds.) These and all funds allocated to the various boards, councils, commissions, and committees by the Council on Finance and Administration shall be credited by the Conference Treasurer in separate accounts to the boards, councils, commisions, and committees. Disbursement of funds to conference agencies shall be made by the Conference Treasurer upon order by voucher drawn by the secretary of the board, council, commission, or committee requesting funds. All boards, councils, commisions, or committees drawing money in block amounts shall make itemized statements of these expenditures to the Conference Treasurer as supporting evidence for his records.
87. Compensation for the officers of the Annual Conference shall be determined by the Council on Finance and Administration subject to the approval of the Annual Conference. The Conference Treasurer shall pay these persons from the Conference Expense Fund.

88. Lay members of Boards, Councils, Commissions and Committees, lay members of the Conference Staffs and lay persons who are heads of Conference institutions supported by the Conference, who are not members of the Annual Conference, shall have the privilege of the floor without vote.
89. A member of the Conference may not speak more than once in a question before the Conference until every member who wishes to speak has spoken. A member shall not speak for more than five (5) minutes at any time, except by permission of the Conference.
90. A copy of any motion made on the Conference floor shall be sent to the Secretary's desk as soon as the person making the motion returns to his/her seat.
91. The report of the Committee on Standing Rules shall be made as a part of the organization of the Conference and as often during the session as necessary.
    a. All proposed changes in the Standing Rules shall be submitted in writing for referral to the Committee on Standing Rules and then reported out with recommendations after twelve (12) hours.
    b. It shall require a two-thirds (2/3) majority vote to suspend the rules.
    c. When the rules are to be suspended, only that specific portion of the rules under consideration shall be suspended.
    d. The Annual Conference by a majority vote can amend or alter the Standing Rules with or without the concurrence of the Committee on Standing Rules, provided that any change or alteration not originating in the Committee on Standing Rules may be voted on only after the lapse of twelve (12) hours from the time of its submission to the Conference.
92. It shall be an Order of the Day at the morning session of the second day of Annual Conference that the floor shall be opened for additional nominations to all boards, councils, commissions, and committees to which the Committee on Nominations and parent boards are prepared to make nominations.
93. It shall be an Order of the Day on the third day of Annual Conference to have the election of boards, councils, commissions, and committees. If additional nominations have been made per rule 92, and if requested by the Annual Conference, ballots shall be prepared by the Conference Secretary for use in the election.
94. The report of the Council on Finance and Administration shall be placed on the Conference Program at a time no later than the afternoon of the second full day of the Conference.
    a. When a motion for an increase in the World Service and Conference Benevolences arises from anyone other than the Council on Finance and Administration and is approved by the Annual Conference, that motion shall be held a minimum of twelve (12) hours and shall require an affirmative vote at a second reading for final approval. If such a motion arises from the conference floor on the last day of Annual Conference, a two-thirds (2/3) majority vote shall be required for aproval.

III. Miscellaneous Rules

20. Membership on all quadrennial boards, councils, commissions and committees shall not exceed two (2) consecutive quadrenniums. Election to membership during a quadrennium shall be considered service for a full quadrennium (exception as provided in Rule 19c).
21. Membership, resulting from election by the Annual Conference, shall be limited to one quadrennial agency and one non-quadrennial agency, except ex-officio members as provided.
22. All Annual Conference boards, councils, commissions, and committees are quadrennial except the following: the Board of Pensions; the Committee on Investigation and the Boards of Trust of the South Carolina United Methodist Advocate; Belin Property; Claflin College; Columbia College; Epworth Children's Home; Greenwood Methodist Home; The Methodist Home (orangeburg); Spartanburg Methodist College; Trustees of the Annual Conference and Voffort College.

23. All quadrennial boards, councils, commissions and committees shall be convened for reorganization within forty-five (45) days after the close of the Annual Conference by a District Superintendent or any other elder appointed by the Bishop. Election shall be by a majority of the members present and voting. The election shall be by ballot after oral nominations and shall be by a majority of the votes cast.
24. The membership of each Board, Council, Commission, or Committee of the Annual Conference shall include at least one youth, at least one young adult person between the ages of eighteen (18) and thirty (30) inclusive and at least two women, with the exception of the following: the Board of Ministry, the Conference Board of Trustees, the Commission on Archives and History, the Committee on Investigation, and the Committee on Petitions to the General Conference.
    a. Youth and young adult members of the Annual Conference, and their reserves as provided in the Discipline, shall be elected by the District Councils on Ministries from nominations which arise from the District Councils on Youth Ministry, District Coordinators of Adult Ministry and from the local churches within the districts. Their expense shall be borne by the districts electing them.
25. Members of general church agencies shall serve as ex-officio members of the related conference agencies, with vote, but shall be ineligible to hold office.
26. Members of the Annual Conference Council on Ministries staff, when appointed as representatives to various Conference agencies, shall be ex-officio members without vote.
27. Ex-officio members (excluding Conference Staff) of all Conference boards, councils, commissions, and committees shall have a vote (unless prohibited by the Discipline), but shall be ineligible to hold office.
28. No trustee, member of the faculty, manager of any interest, or staff person shall at the same time be a member of the parent or supervising board, council, commission or committee, unless otherwise required by the Discipline or Standing Rules.
29. No person shall serve simultaneously on a quadrennial board, council, commission or committee of the Conference as a district director, and on another quadrennial board, council, commision, or committee of the Conference as an elected member.
30. Parent boards may not nominate their own members to any board of trust until said member has been off that parent board for at least one (1) year.
31. Where the Discipline requires a district director or secretary for a conference agency, the person or persons named shall be from among the elected members of that agency.
32. Any member of a quadrennial board, council, commission or committee who is absent from two (2) consecutive meetings of the same, without rendering a acceptable excuse to the chairperson, shall forfeit membership on such board, council, commision or committee and the chairperson shall notify the person of this action. The chairperson shall notify the Committee on Nominations of such forfeiture. The Committee on Nominations shall nominate for election replacements at the next session of the Annual Conference.
33. When a minister is appointed as District Superintendent, his membership on any quadrennial board, council, commission, or committee shall automatically cease; provided that this shall not apply to ex-officio membership on any board, council, commission or committee as required by the Discipline or the Standing Rule.
34. All persons shall retire from and not be eligible for further membership on conference boards, councils, commissions and committees at the Annual Conference following their 70th birthday. Ministers who retire shall not be nominated for membership on any conference board, council, com-

mission or committee but shall be allowed to complete their terms of service on boards, councils, commissions and committees to which they have been elected prior to retirement, provided the Discipline is not violated in their continued service.

35. All lay persons employed by the agencies of the Conference shall conform to the compulsory retirement age set for the ministers of the church. Such retired lay persons may be employed on a part-time basis without executive or administrative responsibility.
36. Members of quadrennial boards, councils, commissions, and committees, whose tenure of membership is scheduled to be terminated during the 1977-80 quadrennium, shall be permitted to serve the remainder of the said quadrennium.
37. Pastors' reports to Annual Conference shall cover the calendar year (January 1-December 31) and shall be sent to the Conference Statistician so as to reach that office not later than January 15 of the year immediately following.
38. All amounts paid to or on behalf of the minister (including District Superintendents and ministers serving special appointments) to provide funds for payment of all or part of his Social Security obligation shall be reported as salary.
39. All monies to be credited to the accounts of local churches for the fiscal year shall be in the hands of the Conference Treasurer not later than fifteen (15) days after the end of the fiscal year.
40. There shall be twelve (12) districts in the South Carolina Annual Conference.
41. "Moving day" for the ministers shall be the second Wednesday following the close of Annual Conference.
    a. Where special circumstances dictate any alteration of this moving date, the affected persons and the District Superintendent involved shall be permitted to make the necesary adjustments.
    b. Ministers shall be paid during the month of June proportionatcly by the charge from which they are moved and the charge to which they are moved on the basis of the percentages of Sundays actually served in each charge.
    c. The moving expenses of the pastor shall be paid by the charge to which he is moved.

IV. Standing Resolutions

0. The Plan of Union

A. Introduction

1. The personal choice of freeing our own and other men's hearts comes to us in many ways during all of life. Seldom does a group of men and women have this opportunity to liberate themselves and countless of their fellows from the collective practice of separatism over three centuries by activating their professed belief of oneness in Christ. There have been incidents of reconciliation between individuals—and there is glory in that. Even now some of us can turn aside briefly from ourselves and see another in his likeness to us—or in fleeting moments acknowledge in him some Christ-like quality. More often than not we emphasize our differences and only faintly resist the shackles of our history. All too infrequently do we protest the compromises perpetrated within the Church against Jesus' example of brotherhood.
   Many vital battles of life have been fought largely outside the Church. We are charged at this juncture in time to lay claim to the victory of a meaningful relationship to God, by saying first of all to ourselves and to all who will follow that we will shore up our relationships with each other. This is great glory—and it is freedom—which comes when a group of people begins to listen, to communicate, to

trust, to care, to seek solutions, to achieve, and finally to gain release from fear and prejudice that permits us to love one another.
   Organization is necesary for orderliness—and perhaps to satisfy our need for security in rules. However, in implementing this our plan for the creation of a new United Methodist Conference in South Carolina, let us not obscure the loftiest rule of all—and the ultimate security that it holds: "That you love one another."
   BE IT RESOLVED THAT:
   a. There shall be in South Carolina one annual Conference, to be known as the South Carolina Annual Conference of The United Methodist Church, to be formed through the union of the two conferences now existing.
   b. Union shall be accomplished and the new conference organized in accordance with the provisions of The Book of Discipline of The United Methodist Church, insofar as the same applies, except in such cases made and provided for in this plan, following the steps hereafter provided.

B. Conference Structure

1. Following the creation of the New South Carolina Annual Conference, elected members of the conference boards, commisions, and committees, shall be on a ratio of the approximate percentage of members of the former conferences for the first two quadrennial. Realizing that lay and ministerial delegates to General and Jurisdictional Conferences are elected by secret ballot, we call upon the delegates in their election as a matter of conscience, to follow a ratio of the approximate percentage of members of the former conferences. However, nothing herein shall preclude laymen joining a church of the conference after the creation of the new conference or clerical members joining the conference after the creation of the new conference from becoming members of any board, commission or committee so long as the ratio of majority and minority groups is maintained. During this period in the election of district lay leaders and two associates for each district (who become members of the Conference Board of the Laity), at least one of the three shall be elected from each of the former conferences, where possible. This procedure would begin at the time the districts are realigned.
2. The General and Jurisdictional Conference delegates are elected in 1971 shall be the delegates.
3. Until the new annual conference's standing rules are adopted, the Committee on Nominations shall consist of the two Committees on Nominations of the uniting conferences.
4. Being aware of the inherent privilege of each board, commission, and committee to elect its own chairman, and in a sincere effort to be faithful to the spirit of determination to bring into being ONE Annual Conference of The United Methodist Church in South Carolina; it is, therefore, the will of the conference that each board, commision, and committee shall elect its chairman on the basis of merit without regard to former conference relationships.
5. The South Carolina Women's Society of Christian Service, being a part of the connectional system of the Columbia Area of The United Methodist Church, shall be guided by the plans of the creation of the new conference established by the annual conference, the district, and the local churches. (The Book of Discipline, Pars. 1341-1344)
   a. The Executive Committee of the Women's Societies of Christian Service of the two former conferences shall set up:
      1. A Committee on Nominations to prepare a slate of officers for the composition of the new society, with proportionate representation.
      2. A Committee on By-Laws and Standing Rules to draw up by-laws and standing rules for the new society; and
      3. A Committee on Finance to establish procedures for combining conference and district treasuries, clearing financial practices and

policies of the former societies and to provide a clear interpretation of the directives regarding the financial policies as they are received from the Women's Division of the United Methodist Church.

6. In selection of new trustees for the boards, agencies, and institutions of the new conference, the principle of inclusiveness shall be observed.
7. In the New Annual Conference, the Program Council and other boards, and agencies of the conference having employed staff, shall employ staff members and clerical personel on an inclusive basis, with the proportions pertaining at the time of the formation of the new conference being observed as a guideline in future employment.
8. We recommend that the new South Carolina Conference be divided into twelve districts effective at Annual Conference 1974.
   a. We recommend that all District Superintendents serve the remainder of their present terms of six years on the District as is now constituted and that the Districts be reduced to twelve by attrition.
   b. District boundaries shall be determined according to Par. 390.3 of The Book of Discipline. We recommend that the continuing committee provide guidance.
9. The appointment of District Superintendents is the responsibility of the presiding Bishop; however, after 1975 we strongly recommend to the presiding Bishop that the structure of the cabinet be made up of nine (9) members of the former 1785 conference and that three (3) District Superintendents be from the former 1866 conference, with this structure then being maintained for at least the remainder of the eight (8) years period following union.
10. The Program Council shall consist of the presiding Bishop; the district superintendents; two representatives of conference agencies determined by the annual conference, one of whom shall be a member of each of the former conferences; two representatives of the Women's Society of Christian Service, one of whom shall be a member of each of the former conferences; two representatives of the Board of the Laity, one, the Conference Lay Leader and the other, a member of the other conference; one layman from each district; chairman of age-level and family departments; and such additional members as to make the membership of the Council to be in accordance with the proportions pertaining at the time of the creation of the conference.

C. Standing Rules

1. In the organization of the new conference a Committee on Standing Rules shall present rules of procedure for adoption by the new conference.
2. Until new standing rules are adopted, the new conference shall be guided by The Book of Discipline and Robert's Rules of Order.
3. For two quadrenna following the creation of the new annual conference the standing rules and resolutions of the new conference shall not include any rules or resolutions that violate the provisions of this Plan of Implementation unless aproved by a two-thirds (2/3) majority of the Annual Conference.

D. Financial Adjustments

1. **Apportionments.** Apportionments shall be made by the conference Commission on World Service and Finance directly to the churches (or charges) after consultation with the district superintendents. These apportionments should be based on a tri-part formula considering church membership, previous world service giving, and non-capital expenditures by the church or charge.
2. **Minimum Salary.** The minimum salary schedule in the new conference shall be uniform for all members and shall be equal to that previously in effect in the Annual Conference, 1785.

3. **Pensions.** The Annuity rate shall be the same for the members of both former conferences and shall be equal to that previously in effect in the Annual Conference, 1785.
4. **Funding.** The 1970 General Conference reordered its priorities and instructed every board and agency of the church to trim budgets and programs until two million dollars from present giving could be available to fund special programs for minorities.
   With this precedent to guide us, and recognizing that additional costs will be involved, it is recommended that the World Service and Finance Commission of the newly created conference immediately reorder financial priorities and request all boards, commissions, and committees of the conference to trim budgets so that the financial needs of the new conference can be more nearly met as it comes into being.
   It is further recommended that the World Service and Finance Commissions of the two conferences involved, prior to the creation of the new conference, remind the 1972 General Conference of the amount of financial support promised by the 1968 General Conference in such situations (that is, 100% for the first quadrennium, 80% for the second quadrennium, and so forth).
   If the General Conference of 1972 is unable to provide the funds authorized by the 1968 General Conference for this purpose from present or anticipated revenues, that the General Conference of 1972 then be petitioned to make some special provision for the funding of those additional costs to the new conference which are beyond the present financial capacity of the conference staff.
   We pledge our every effort to be financially responsible as we seek to increase giving in the new conference. However, without additional funds being made available from some source—our own resources and those of the General Church—it will not be possible to bring into being a "united" conference in the United Methodist Church in South Carolina that is faithful and just to everyone who will be involved in the life and work of the new South Carolina Conference.
5. **Conference Homes.** The services of all conference homes for children, the aged, and conference claimants shall be available to all persons on an equal basis. Opportunities for employment in homes having employed personnel shall be on an inclusive basis.
6. **Institutional Support.** The institutions supported by the two former conferences shall be undergirded by support from the new conferences on a formula to be determined by the new annual conference, which formula shall be applied in like manner to similar institutions.
7. **Insurance.** The program of life insurance and health insurance for the new conference shall be based upon the insurance plan previously in effect in the Annual Conference, 1785.

E. Continuing Committee

1. A follow-up Committee on Implementation shall be elected quadrennially for two quadrennia, with representation from the two former annual conferences, to consider concerns and developments relating to the creation of the new conference which have not been anticipated or provided for in the Plan of Implementation. The Committee on Standing Rules shall determine the number to be elected and the extent of ex-officio representation.

F. The Resolution of Implementation

1. Whereas, the 1972 General Conference of the United Methodist Church will receive a report from the Structure Study Commission, which if passed, will have far-reaching effects and change in the Annual Conference Structure; and
   Whereas, a seven month period, or until January 1, 1973, following our uniting conference in June, 1972, will provide time and knowledge in

perfecting the organizational structure for the South Carolina Annual Conference, and

Whereas, to conserve the values of program planning and operation of each conference, continuing leadership of boards and agencies of these conferences for a seven month period would provide such continuity; and

Whereas, a nominating committee could have adequate time in recommending leadership to be elected by the South Carolina Annual Conference. We therefore recommend that the Standing Rules of both conferences be suspended in order:

a. That for seven months, or until January 1, 1973, following the uniting conference in June, 1972, all boards and agencies will be composed of all members of these same boards and agencies from the two former conferences. The boards and agencies shall be, as recorded in the current Minutes, convened at the uniting conference in June, 1972, and organized for the seven month period or until January 1, 1973. (Officers of such boards and agencies now in office may continue to serve jointly during this seven-month period); and
b. That a nominating committee shall be elected and organized immediately after the uniting conference, in accord with the standing rules adopted at the uniting conference, to bring in nominations to a special session of the new conference held within the closing months of 1972, to serve for the rest of the quadrennium, beginning January 1, 1973; and
c. That all boards and agencies following this session of both conferences, complete their program planning, except where joint action is required, and that joint meetings of boards and agencies be held prior to the uniting conference to coordinate plans for the new annual conference, and further, where feasible, it is recommended that joint efforts be made in all planning; and
d. That the presiding Bishop is respectfully requested to appoint a continuing Committee on Merger to take office following this session of these conferences.

INDEX

	Rule
Advocate, Tenure	16b
Trustees Nomination	16a
Agencies, Arrangements	60b
Attendance	132
Organization	123
Quotas	124
Annual Conference, Courtesies	60d
Lay Members	81, 82, 82a
Motions	90
Officers	86
Officers compensation	87
Pastor's Report	137
Place	60c
Privilege to speak	88, 89
Report Consideration	60h4
Reporting	84
Roll	85
Rules	80
Youth, Young Adult Mem.	124a
Archives	40a
Auditor	86a
Belin, Property	10
Annual Report	10e
Election	10c
Nomination	10a
Organization	10b
Tenure, Trustees	10b
Board, Christian Social Concerns	1
Education	2
Evangelism	3
Health and Welfare	4
Laity	5
Managers	83
Ministry	6
Missions	7
Pensions	8
Trustees of Advocate	16
Trustees of Ann. Conf.	9
Trustees of Belin	10
Trustees of Col. Col.	12
Trustees, Epworth	13
Trustees, G'wood Home	14
Trustees, Claflin	11
Trustees, M. H., Orgbg.	15
Trustees, S. M. C.	17
Trustees, Wofford	18
Chancellor	86b
Chaflin Report	11b
Trustees, election	11a
Columbia College Report	12b
Trustees, nomination	12a
Commissions, Arch. & Hist.	40
Ecumenical Affairs	41
Enlistment	42
Equitable Salaries	43
Hospital Insurance	44
Religion and Race	45
Women	46
Worship	47
Committees, Annual Conf.	60, 60a
Communications	62
Implementation	65
Investigation	66
Nominations	63a-j
Pastoral Care	64
Petitions	69
Planning, R., C.	70
Res. and Appeals	71
Standing Rules	72
Structure	61a-b
Conference Director, Tenure	31b
Conference Journal	60i
Biographical Sketch	60i3, 60i4
Contract	60i2
Editor	60il
Officers, Credit Union	60i5
Conference Secretary	86d
Tenure	86dl
Assistants	86e
Conference Stenographer	86f
Council, Finance and Adm.	30
Report	94
Council on Ministries	31
Executive Committee	31a
Daily Minutes	60f
Districts	140
Election to Agencies	93
Epworth, Annual report	13c
Nomination	13a
Tenure, Trustees	13b
Finance and Adm., Ins. requests	30a,b
General Boards, membership	63e
Greenwood, Annual Report	14c
Nomination	14a
Tenure, Trustees	14b
Lay Leader	5a
Member, ex-officio	125-127
Limits	121, 128-131, 133-135
Memoirs	60g
Memorial Service	60e
Methodist Home, Orangeburg	
Annual Report	15c
Nomination	15a
Tenure, Trustees	15b
Ministers Pictorial Book	60j
Ministerial Affairs, Adm.	68a
Executive Committee	68
Motion, additional funding	94a
Moving Day	141
Exceptions	141a
Expenses	141c
Salary	141b
Parliamentarian	86c
Nominations, Additional	92
Plan of Union	200
Conference Structure	200B
Continuing Committee	200E
Financial Adj.	200D
Implementation	200F
Introduction	200A
Standing Rules	200C
Pre-Conference Journal	60h
Report	60h1.2
Advocate printing	60h3
Quadrennial Agencies	122
Res. and Appeals, Referral	61a
Spartanburg Meth. College	17
Annual Report	17e
Division of Trustees	17b
Election	17c
Tenure, Trustees	17d
Trustees Nomination	17a
Social Security	138
Standing Rules, Changes	91 a,d
Report	91
Suspension	91 b,c
Structure Changes	61c
Tenure, Conf. agencies	63b, 120, 136
Treasurer-Statistician	86g
Treasurer, Duties	86gl
Report	139
Wofford	18
Report	18b
Trustees Nomination	18a

Respectfully submitted,

Douglas A. Bowling, Chairman
James F. Hood, Secretary

SECTION XI

BIOGRAPHICAL SKETCHES

Received as Probationary Members at the 1976 Annual Conference

FRANK LEON ABERCROMBIE

Born September 14, 1937, Biltmore, N. C. Married, 2 children. Licensed to preach 1974, Greenville District. Gray Court-Owings High School, Gray Court, 1955; Spartanburg Methodist College A.A. 1973; Wofford College B.A. 1975. Student Candler 1975 —. Route # 1, Taylors, S. C. 29687.

MORGAN DAVID ARANT, JR.

Born October 2, 1953, Greenville, S. C. Not married. Licensed to preach 1975, Greenville District. Wade Hampton High School 1971; Davidson College A.A. 1975; Student Candler 1975 —. 1 Timber Lane, Route 9, Greenville, S. C. 29609.

CIRI DENISE BARFIELD

Born May 1, 1953, Manning, S. C. Not married. Licensed to preach 1976, Florence District. Christian Academy High School, Manning, 1971; Furman University B.A. 1975; Student Vanderbilt Divinity School 1975 —. Route 2, Box 11-B, Manning, S. C. 29102.

PHILIP WESLEY BENNETT

Born October 2, 1951, Franklin, N. C. Married. Licensed to preach 1975, Anderson District. Franklin High School, Franklin, 1969; South-Eastern Bible College B.A. 1973; Graduated Candler M.Div. 1976. 319 East Roosevelt Drive, Anderson, S. C. 29621.

ROBERT BISSELL CLEMONS III

Born June 29, 1949, Andrews, S. C. Married, 1 child. Licensed to preach 1976, Florence District. Andrews High School 1967; George Mason University B.A. 1975; Student Lutheran Theological Southern Seminary 1975 —. 2014 Elm Abode Terrace, Columbia, S. C. 29210.

JOE RICHARD ERRINGTON

Born November 8, 1949, San Antonio, Texas. Married. Licensed to preach 1975, Hartsville District. McAllen Texas High School 1967; Howard Payne College B.A. 1971; Graduated Duke M.Div. 1974. 3430 Kay Street, Apt. H-7, Columbia, S. C. 29210.

JAMES ARTHUR GRAHAM

Born June 7, 1923, Conway, S. C. Married, 4 children. Licensed to preach 1946, Lake City District. Conway High School 1943; Immanuel College B.A. 1971; Graduated Candler School of Theology M.Div. 1975. 305 West Church Street, Kershaw, S. C. 29067.

JOHN FRANKLIN GRIGSBY

Born May 9, 1949, Laurens, S. C. Not married. Licensed to preach 1976, Rock Hill District. North High School 1967; Wofford College A.B. 1971; Graduated Candler M.Div. 1976. Box 23705, Emory University, Atlanta, Ga. 30322.

JOHN KIRKWOOD HENDRICKS

Born February 23, 1931, Conway, S. C. Married 5 children. Licensed to preach 1961, Charleston District. Myrtle Beach High School 1950; University of S. C. B.A. 1974; Advanced Course of Study 1974-75. P. O. Box 2598 Harris Branch, Greenwood, S. C. 29646.

JOHN WESLEY HIPP

Born March 25, 1953, York, S. C. Married. Licensed to preach 1976, Rock Hill District. York High School 1971; Spartanburg Methodist College A.A. 1973; Wofford College B.A. 1975; Student Candler 1975 —. 1915 Oak Grove Road, N.E., Atlanta, Ga. 30329.

DONALD MITCHELL HOUSTON

Born January 15, 1953, Greenville, S. C. Married. Licensed to preach 1976, Anderson District. Easley High School 1971; Spartanburg Methodist College 1973; Clemson University B.A. 1975; Student Candler School of Theology 1975 —. 304 Rampey St., Easley, S. C. 29640.

DANIEL ALBERT JEPSON

Born September 27, 1953, Columbia, S. C. Married. Licensed to preach 1976, Columbia District. Lower Richland High School, Columbia 1971; Wofford College B. S. 1975; Student Candler 1975 —. 3360 Mountain Drive 5-306, Decatur, Ga. 30030.

PHIL CLYDE LAVENDER

Born November 12, 1946, Macon, Georgia. Married. Licensed to preach 1976, Anderson District. Calloway County High School, Murray, Ky. 1964; Freed-Hardeman A.A. 1967; David Lipscomb B.A. 1969; Student Candler 1976 —. Route 1, Box 599, Anderson, S. C. 29621.

ED CARLTON MARSH

Born November 20, 1934, Hemingway, S. C. Married, 3 children. Licensed to preach 1973, Lake City District. Holmes Academy, Greenville 1953; Holmes Bible College Th.B. 1956; Central Wesleyan B.A. 1975; Student Lutheran Seminary 1975 —. P. O. Box 26, Coward, S. C. 29530.

DANNY ELLIOTT NICHOLS

Born January 16, 1948, Rock Hill S. C. Married, 3 children. Licensed to preach 1976, Columbia District. Dreher High School, Columbia 1966; University of S. C. B.A. 1975; Student Candler 1975 —. 826-6 Clifton Court Cir. N. E., Atlanta, Ga. 30329.

RONNIE ALEXANDER PETTIT

Born May 3, 1942, Spartanburg, S. C. Married, 1 child. Licensed to preach 1964, Columbia District. Spartanburg High School 1963; Limestone College B.A. 1975; Student Lutheran Seminary 1975 —. P. O. Box 226, Pomaria, S. C. 29126.

LARRY WILLIAM RODEFFER

Born May 17, 1948, Hamilton, Ohio. Married, 1 child. Licensed to preach 1975, Marion District. Preble Shawnee High School, Camden, Ohio, 1966; Francis Marion College B.S. 1975; Student Lutheran Seminary 1975 —. 315 Hendrix Street, Lexington, S. C. 29072.

BUSTER REGINALD SCRUGGS

Born February 7, 1937, Cliffside, N. C. Married, 3 children. Licensed to preach 1968, Spartanburg District. Cliffside High School , Spartanburg Methodist College A.A. ; Limestone College B.A. ; Student Lutheran Seminary. 107 Church St. Whitney, Spartanburg, S. C. 29303.

JOE HENRY WATSON, JR.

Born May 5, 1953, Kingstree, S. C. Not married. Licensed to preach 1975, Florence District. Kingstree High School 1971; Wofford College A.B. 1975; Student Candler 1975 —. 1298 N. Morningside Drive N.E., Atlanta, Ga. 30306.

LEWIS ALAN WILDER

Born May 20, 1952, Hemingway, S. C. Married. Licensed to preach 1976, Florence District. Hemingway High School 1970; Asbury College A.B. 1974; Student Asbury Theological Seminary 1974—. P. O. Box 115, Wilmore, Ky. 40390.

RECEIVED INTO FULL CONNECTION AT THE 1976 ANNUAL CONFERENCE

RALPH TRUMAN BOWLING, JR.

Born March 12, 1939, Homea Path, S. C. Married, 2 children. Licensed to preach 1958, Anderson District. Ordained Deacon 1967. Probationary member 1973. Dixie High School, Due West, 1957; Erskine College B.A. 1972; Graduated Lutheran Seminary M.Div. 1975. Associate Pastor, Trinity, Anderson. Route 7, Box 180F, Anderson, S. C. 29621.

MELVIN EDWARD CALVERT

Born April 2, 1928, Inman, S. C. Married, 3 children. Licensed to preach 1968, Spartanburg District. Probationary member and deacon 1973. Inman High School 1954; Spartanburg Methodist College 1956 A.A.; Erskine College B.A. 1971; Graduated Candler M. Div. 1974. Pastor Sandy Springs-Zion, Sandy Springs, S. C. Box 8, Sandy Springs, S. C. 29677.

YU FONG CHONG

Born August 21, 1942, Malaysia. Married, 2 children. Licensed to preach 1973, Columbia District. Probationary member and deacon 1974. Kota Kinabalu High School, Malaysia. 1963; Trinity Theological College Th.B. 1967; Graduated Candler M.Div. 1975. Chaplain, John G. Richards School for Boys, Columbia, S. C. 29210. 813 Senon Road, Columbia, S. C. 29210.

DAVID WILLARD COX

Born January 19, 1927, Andrews, S. C. Married, 3 children. Licensed to preach 1968, Charleston District. Ordained deacon 1970; Probationary member 1974. Holmes High School, Greenville 1955; Central Wesleyan B.A. 1974; Advanced Course of Study 1972-75. Ridgeville Circuit, Ridgeville, S. C. Route 1, Box 6A, Ridgeville, S. C. 29472.

JAMES MARSHALL DAWSEY

Born December 4, 1947, Spartanburg, S. C. Married, 1 child. Licensed to preach 1974, Anderson District. Probationary member and deacon 1974. Oviodo High School, Oviodo, Fla. 1966; Florida Southern College B.S. 1969; Graduated Emory M.Div. 1973. Pastor Oak Hill-Pisgah, Pelzer. Route 2, Pelzer, S. C. 29669.

DAVID MICHAEL DeDONATO

Born April 1, 1947, Wilkinsburg, Pa. Married. Licensed to preach 1973, Orangeburg District. Probationary member and deacon 1973. Pennsbury High School, Yardley, Pa. 1965; The Citadel A.B. 1969; Graduated Asbury Theological Seminary M.Div. 1975. Associate Pastor Carteret Street, Beaufort. P. O. Box 551, Beaufort, S. C. 29902.

CHARLEY GLEN DUDLEY

Born September 2, 1934, Darlington, S. C. Married, 2 children. Licensed to preach 1970, Hartsville District. Probationary member and deacon 1974. Hartsville High School; Coker College B.A. 1971; Graduated Candler M.Div. 1974. Pastor Orrville, Anderson. 311 Dixie Drive, Anderson, S. C. 29621.

MICHAEL L. GUFFEE

Born May 7, 1950, Charlotte, N. C. Married, 1 child. Licensed to preach 1972, Anderson District. Probationary and deacon 1973. Pendleton High School 1968; Central Wesleyan College A.B. 1972; Graduated Lutheran Seminary M.Div. 1975. Pastor Bath-Clearwater, Bath. Drawer C, Bath, S. C. 29816.

RICHARD BENSON KING

Born May 28, 1949, Seneca, S. C. Married. Licensed to preach 1974, Anderson District. Probationary Member and deacon 1974. Walhalla High School 1967; Wofford College B.A. 1971; Graduated Candler M.Div. 1974. Pastor Twitty-Hebron Charge, Hartsville. 408 Coker Ave., Hartsville, S. C. 29550.

LARRY DAVID McCUTCHEON

Born March 28, 1950, Lake City, S. C. Not married. Licensed to preach 1973, Florence District. Probationary member and deacon 1973. Lake City High School 1968; Claflin College A.B. 1971; Graduated Interdenominational Theological Center M.Div. 1974. Pastor Williamston Charge, Williamston. P. O. Box 231, Williamston, S. C. 29697.

HELEN THOMAS McKUNE

Born November 23, 1941, Charleston, S. C. Married, 2 children. Licensed to preach 1974, Charleston District. Probationary member and deacon 1974. Burke High School, Charleston 1960; S. C. State College B.A. 1964; Graduated Gammon Seminary M.Div. 1975. Director of Charleston Urban Ministries. P. O. Box 2261, Charleston, S. C. 29403.

STEVEN DOUGLAS MORGAN

Born March 28, 1949, Lavonia, Ga. Married, 1 child. Licensed to preach 1972, Anderson District. Probationary member and deacon 1973. Pickens High School 1967; Wofford College A.B. 1971; Graduated Duke M.Div. 1974. Associate Pastor at Central, Spartanburg. 209 Singing Woods Lane, Spartanburg, S. C. 29301.

DAVID ALEXANDER RUSSELL, JR.

Born October 24, 1942, Norfolk, Va. Married. Licensed to preach 1959, North Miami District, Florida. Received as transfer from A.M.E. Church and orders recognized 1975. Attended High School in Miami, Fla. 1960; Bethune-Cookman College B.A. 1964; Graduated I.T.C. Seminary M.Div. 1969. Pastor Beaufort-Hardeeville, Beaufort. 809 Duke Street, Beaufort, S. C. 29902.

GARETH DELWYN SCOTT

Born March 25, 1940, Anderson, S. C. Married, 3 children. Licensed to preach 1973, Greenville District. Probationary member and deacon 1973. Pendleton High School 1958; Clemson University B.S. 1963; Graduated Candler M.Div. 1974. Pastor Bethesda-Beulah, Piedmont. Route 1, Bonanza Circle, Piedmont, S. C. 29673.

KENNETH EDWARD SMITH

Born July 5, 1949, Columbia, S. C. Married, 1 child. Licensed to preach 1972, Columbia District. Probationary member and deacon 1972. Dreher High School, Columbia; Wofford College B.A. 1971; Graduated Yale M.Div. 1974. Associate Pastor Bethel, Spartanburg. 720 Lucerne Drive, Spartanburg, S. C. 29302.

RAY KING SMITH

Born December 27, 1947, Athens, Tennessee. Married, 2 children. Licensed to preach 1972, Hartsville District. Probationary member and deacon 1973. Attended High School Radford, Va. 1966; Union College B.S. 1970; Graduated Candler M.Div. 1975. Pastor Jefferson Charge. Box 308, Jefferson, S. C. 29718.

RANDY MARK TAYLOR

Born September 9, 1950, Lexington, S. C. Married. Licensed to preach 1971, Columbia District. Probationary member and deacon 1973. Lexington High School 1968; University of S. C. B.S. 1972; Graduated Candler M.Div. 1975. Associate Pastor St. Paul's, Orangeburg. 882 Broughton St. N.E., Orangeburg, S. C. 29115.

ELLWOOD HOLLER WIGGINS

Born October 12, 1947, Columbia, S. C. Married, 1 child. Licensed to preach 1973, Charleston District. Probationary member and deacon 1973. Summerville High School 1966; Wofford College A.B. 1970; Graduated Duke M.Div. 1973. Pastor Philadelphia, Ft. Mill. P. O. Box 276, Fort Mill, S. C. 29715.

WILLIE WILSON

Born February 28, 1950, Elliott, S. C. Not married. Licensed to preach 1969, Florence District. Probationary member and deacon 1973. Elliott High School 1968; Benedict College B.A. 1972; Graduated Gammon M.Div. Pastor Gaffney-Blacksburg, Gaffney. 116 Granite Drive, Gaffney, S. C. 29340.

SECTION XII

SALARIES OF MINISTERS SERVING SPECIAL APPOINTMENTS

"Every ministerial member of an Annual Conference appointed to any other field than the pastorate or district superintendency shall furnish annually to the Conference Secretary, at the time of the conference session, a statement of his remuneration, and the salaries or remuneration of all ministers in special service shall be published in the journal of the Annual Conference."

(The Discipline, Paragraph 896—1972)

Clyde Major Aiken	$ 22,183.72
Robert Earle Alexander	No report
Joseph Walters Alley	11,900.00
Donald Randell Bailey	No report
Wyman Wayne Ballentine	14,100.00
Charles David Barrett	16,000.00
James Sherer Barrett	18,000.00
Vernon Leroy Bauer, Jr.	5,148.00
Hugh Johnson Bickley	14,000.00
Charles Martin Blackmon	12,710.00
John Risher Brabham	11,100.00
Roger Leo Branan, Jr.	14,019.20
Allan Russell Broome	19,844.00
Billy Bowman Brown	11,800.00
Joe Kirkpatrick Brown	12,550.37
Leonard Hobson Buff, Jr.	10,214.94
Donald Robert Bundy	No report
David Wallace Burnett	No report
Kenneth Hubbard Callaham	No report
Cecil Martin Camlin, Jr.	No report
James Charles Campbell	24,000.00
Yu Fong Chong	12,718.15
David Arthur Clyburn, Jr.	13,999.98
Wiley Barrow Cooper	12,500.00
James Wakefield Covington	10,800.00
Charles Smith Crenshaw	17,310.00
John Christopher Detwiler	No report
George Summers Duffie, Jr.	11,300.00
Charles A. Edwards	No report
Richard Furman Elliott, Jr.	No report
John Law Epps, Jr.	2,400.00
Joseph Claude Evans	15,000.00
William Hall Felder	9,600.00
George DeWitt Fields, Jr.	14,000.00
John Louis Fowke	15,120.00
John Mitchell Freeman	10,760.00
William Wallace Fridy	No report
James Solomon Gadsden	11,321.28
Roscoe Blackmon Garris	23,908.00
Iverson Graham, Jr.	19,000.00
James Ellis Griffeth	11,157.00
William Earl Harkey	No report
Franklin David Hartsell	19,154.70
Melvin Elton Hendricks	No report
John Wesley Heyward, Jr.	No report
Adlai Cornwell Holler, Jr.	24,000.00
Robert Charles Hopper	16,793.04
Archie Vernon Huff, Jr.	7,005.28
Warren Marion Jenkins	19,370.00
Charles Mitchell Johnson	22,908.00
Thomas Charles Jones, Jr.	17,000.00
Lawrence Anthony Kelly, Jr.	16,585.73
Kenneth Ryan Kennerly	15,500.00
Mitchell Wayne Kyllonen	5,000.00
Shelton Sterling Laney, Jr.	No report
Marvin I. Hare	No report
Stanley Edward LaTorre	16,165.80
Ernest Edwin LeMaster	9,067.50
Jon Gravely Linder	15,200.00
William Monroe Major	11,542.00
Dr. Hubert V. Manning	25,000.00
Reese Martin Massey, Jr.	17,966.08

M. D. McCollum	No report
Theodore Bye McEachern	17,698.00
Vivian Patricia McFadden	11,128.08
Helen Thomas McKune	No report
Thomas Leonard McMinn, Jr.	25,890.30
Robert Clyde Monson	13,485.00
Theodore Roosevelt Morton, Jr.	13,900.00
Charles Burns Nesbitt	20,069.46
George Henry Nichols, Jr.	14,733.00
Harris Hartwell Parker	No report
Jere Keith Parker	16,000.00
J. C. Pearson	19,154.70
Charles Gates Pfeiffer	16,200.00
William Henry Porter, Jr.	No report
Mark Leo Rippy, Jr.	14,138.00
James Edwin Rogers	34,943.20
Colin Elias Simmons	No report
Talmage Boyd Skinner, Jr.	14,500.00
Clemson Mayo Smith	13,600.00
Dwight Moody Smith, Jr.	No report
Franklin Oscar Smith, Jr.	14,133.00
William Glenn Smith, Jr.	No report
Robert Wright Spears	26,000.00
Donald Sheldon Stanton	25,000.00
William McKinley Stokes	14,700.00
Thomas Abram Summers	No report
Robert Lee Vickery, Jr.	18,324.60
Howard Stokes Waddell, III	No report
John Banks Wates, Jr.	No report
Donald J. Welch	16,000.00
Thomas M. Williams, Jr.	25,446.12
Harlan E. Wilson, Jr.	No report
Cellis Leicester Woodard	18,260.00
Dr. Virgil G. Wright	No report

SECTION XIII

Recent Sessions of the South Carolina Conference

SECTION XIII

RECENT SESSIONS OF THE SOUTH CAROLINA CONFERENCE

No.	Place	Date	President	Secretary
135	Georgetown, S. C.	Nov. 24, 1920	U. V. W. Darlington	Wm. V. Dibble
136	St. George, S. C.	Nov. 20, 1921	U. V. W. Darlington	Wm. V. Dibble
137	Marion, S. C.	Nov. 29, 1922	Collins Denny	Wm. V. Dibble
138	Kingstree, S. C.	Nov. 28, 1923	Collins Denny	Wm. V. Dibble
139	Dillon, S. C.	Dec. 3, 1924	Collins Denny	Wm. V. Dibble
140	Darlington, S. C.	Nov. 25, 1925	Collins Denny	Wm. V. Dibble
141	Bennettsville, S. C.	Nov. 17, 1926	Edwin D. Mouzon	Wm. V. Dibble
142	Bishopville, S. C.	Nov. 30, 1927	Edwin D. Mouzon	Wm. V. Dibble
143	Orangeburg, S. C.	Nov. 14, 1928	Edwin D. Mouzon	Wm. V. Dibble
144	Charleston, S. C.	Nov. 13, 1929	Edwin D. Mouzon	Wm. V. Dibble
145	Mullins, S. C.	Nov. 12, 1930	Warren A. Chandler	Wm. V. Dibble
146	Sumter, S. C.	Nov. 11, 1931	Warren A. Chandler	Wm. V. Dibble
147	Florence, S. C.	Nov. 2, 1932	Warren A. Chandler	Wm. V. Dibble
148	Camden, S. C.	Nov. 15, 1933	Warren A. Chandler	Wm. V. Dibble
149	Kingstree, S. C.	No. 14, 1934	Paul B. Kern	Wm. V. Dibble
150	Conway, S. C.	Nov. 14, 1935	Paul B. Kern	George K. Way
151	Charleston, S. C.	Nov. 12, 1936	Paul B. Kern	George K. Way
152	Marion, S. C.	Nov. 10, 1937	Paul B. Kern	George K. Way
153	Hartsville, S. C.	Nov. 10, 1938	Clare Purcell	George K. Way
154	Orangeburg, S. C.	Nov. 9, 1939	Clare Purcell	George K. Way
155	Florence, S. C.	Nov. 14, 1940	William T. Watkins	George K. Way
156	Bennettsville, S. C.	Oct. 20, 1941	William T. Watkins	George K. Way
157	Bishopville, S. C.	Oct. 28, 1942	William T. Watkins	George K. Way
158	Sumter, S. C.	Oct. 27, 1943	William T. Watkins	George K. Way
159	Myrtle Beach, S. C.	Oct. 25, 1944	Clare Purcell	George K. Way
160	Myrtle Beach, S. C.	Oct. 31, 1945	Clare Purcell	George K. Way
161	Myrtle Beach, S. C.	Oct. 16, 1946	Clare Purcell	George K. Way
162	Charleston, S. C.	Oct. 22, 1947	Clare Purcell	George K. Way
163	Columbia, S. C.	Oct. 26, 1948	Costen J. Harrell	George K. Way
164	Charleston, S. C.	Oct. 25, 1949	Costen J. Harrell	George K. Way

165	Columbia, S. C.	Oct. 24, 1950	Costen J. Harrell	George K. Way
166	Columbia, S. C.	Oct. 16, 1951	Costen J. Harrell	George K. Way
167	Greenville, S. C.	Oct. 21, 1952	Costen J. Harrell	George K. Way
168	Charleston, S. C.	Oct. 21, 1953	Costen J. Harrell	George K. Way
169	Spartanburg (Wofford Col.)	Oct. 20, 1954	Costen J. Harrell	Allan R. Broome
170	Florence, S. C.	Aug. 24, 1955	Costen J. Harrell	Allan R. Broome
171	Clemson College, S. C.	Aug. 22, 1956	Nolan B. Harmon	Allan R. Broome
172	Columbia, S. C.	Aug. 14, 1957	Nolan B. Harmon	Allan R. Broome
173	Charleston, S. C.	Aug. 13, 1958	Nolan B. Harmon	Allan R. Broome
174	Columbia, S. C.	June 21, 1959	Nolan B. Harmon	Allan R. Broome
175	Columbia, S. C.	June 21, 1960	Paul Hardin, Jr.	Allan R. Broome
176	Greenville, S. C.	June 13, 1961	Paul Hardin, Jr.	Allan R. Broome
177	Spartanburg, S. C.	June 12, 1962	Paul Hardin, Jr.	Allan R. Broome
178	Columbia, S. C.	June 11, 1963	Paul Hardin, Jr.	Allan R. Broome
179	Lake Junaluska, N. C.	June 9, 1964	Paul Hardin, Jr.	Allan R. Broome
180	Spartanburg, S. C.	June 7, 1965	Paul Hardin, Jr.	Allan R. Broome
181	Columbia, S. C.	June 13, 1966	Paul Hardin, Jr.	Allan R. Broome
182	Charleston, S. C.	June 5, 1967	Paul Hardin, Jr.	Allan R. Broome
183	Spartanburg, S. C.	June 11, 1968	Paul Hardin, Jr.	Allan R. Broome
184	Columbia, S. C.	June 9, 1969	Paul Hardin, Jr.	Allan R. Broome
185	Spartanburg, S. C.	June 1, 1970	Paul Hardin, Jr.	Allan R. Broome
186	Columbia, S. C.	June 7-11, 1971	Paul Hardin, Jr.	Allan R. Broome
187	Spartanburg, S. C.	June 5, 1972	Paul Hardin, Jr.	Allan R. Broome
188	Spartanburg, S. C.	June 4, 1973	Edward L. Tullis	Allan R. Broome
189	Spartanburg, S. C.	June 3, 1974	Edward L. Tullis	Allan R. Broome
190	Spartanburg, S. C.	June 2, 1975	Edward L. Tullis	Allan R. Broome
191	Spartanburg, S. C.	May 31, 1976	Edward L. Tullis	Allan R. Broome

The Upper South Carolina Conference and the South Carolina Conference were combined into one Conference in 1948.
The South Carolina Conference (1866) and The South Carolina Conference (1785) were combined into one Conference in 1972.

Statistical Tables of the South Carolina Conference
January 1, 1975 - December 31, 1975

TABLE OF CONTENTS

	PAGE
Anderson District:	
Table 1	230
Table 2	280
Charleston District:	
Table 1	234
Table 2	292
Columbia District:	
Table 1	238
Table 2	304
Florence District:	
Table 1	242
Table 2	316
Greenville District:	
Table 1	246
Table 2	332
Greenwood District:	
Table 1	250
Table 2	344
Hartsville District:	
Table 1	254
Table 2	356
Marion District:	
Table 1	258
Table 2	368
Orangeburg District:	
Table 1	262
Table 2	380
Rock Hill District:	
Table 1	266
Table 2	392
Spartanburg District:	
Table 1	270
Table 2	404
Walterboro District:	
Table 1	274
Table 2	416
Recapitulation:	
Table 1	278
Table 2	428

TABLE NO. 1 – STATISTICAL REPORT

ANDERSON DISTRICT – SECTION 1

List No.	Church and Charge	CHURCH MEMBERSHIP														CHURCH SCHOOL
		Total Members Reported at Close of Last Year	Received This Year on Confession of Faith or Restored	Received from Other United Methodist Churches	Received from Other Denominations	Removed by Charge Conference Action or Withdrawn	Removed by Transfer to Other United Methodist Churches	Removed by Transfer to Other Denominations	Removed by Death	Total Members at Close of This Year	Average attendance at the Principal Weekly Worship Service(s)	Number of Persons Baptized This Year (All Ages)	Preparatory Members Now on Roll (all Bapt. children under 16)	Number of Persons on Constituency Roll	Total Enrolled in Confirmation Classes This Year	Number of Leaders
		1	2	3	4	5	6	7	8	9	10	11	12	13	14	15
1	Anderson Circuit: Deep Creek	101	10		2				1	112	109	10	18	6	16	8
2	Mount Pleasant	95								95	110	2	36	8	24	10
3	Mount Sinai	55							3	52	29		8		4	4
4	Anderson: Bethel	262	1	8	1			1	1	270	112	1	35			
5	Asbury Clark		40							40	18	2				3
6	Homeland Park	167					2			165	50					12
7	John Wesley	92	1					3		90	45	1				10
8	Marshall Memorial	168	5	2	1				1	175	72	3	19	187	4	18
9	Orrville	260	2	4	5		1	1	5	264	120	4	41		7	18
10	St. John	1339	13	31	11		23	12	20	1339	443	11	147		20	70
11	New Harmony	41								41	25					6
12	Thompson Centennial	171	7		2				2	178	85	2	26		7	8
13	Toxaway	167	5	2	4				2	176	110	3	8	15	4	26
14	Trinity	959	26	37	15	2	23	5	4	1003	456	12	168	41	15	73
15	Bell's	235	10	2	2	15		1	4	229	80	9	22	25	10	16
16	Belton: Bethlehem	63							1	62	22		10			2
17	Moses Chapel	59							3	56	30		10			3
18	St. James	15								15	15		2			2
19	Latimer Memorial	255	13	3	3	11	3	7	3	250	91	5	46		7	23
20	Bethesda	157	10	13	2		1			181	110	4	21		10	30
21	Beulah	29								29	12		3			5
22	Calhoun Falls	323	1	3	1		5	1	2	320	120		16		21	22
23	Central: Lawrence Chapel	75					2	2	1	70	36		5	14		10
24	Mt. Zion	200	1	8	3		5		5	202	96	2	15	43		18
25	Clemson	991	27	24	8	1	37	4	8	1000	430	13	63		14	67
26	Easley: Antioch	80	1		2			1		82	23	1	5	5	1	5
27	Arial	131	5	2	4				2	140	90	3	12	6		13
28	McKissick	112		1	1				2	112	52		4	4		8
29	Easley Chapel	247					1		3	243	100	15	39	15		6
30	John Wesley	142		1					3	140	100	10	3			4
31	St. James	18								18	7					2
32	Fairview	213	2	1	5		4		2	215	105	5	16			25
33	First, Easley	631	5	12	5	8	5	1	7	632	178	7			4	45
34	North Easley: Dacusville	134								134						
35	Glenwood	70								70						
36	St. Andrew	349	6					2	2	351	125	5	22	23	7	29
37	St. Paul	51	1	1	1	10			1	43	18	1	5			10
38	Zion	95		2					1	96	113	1	14	33		13
39	Ebenezer	65	3	1	1				4	66	45	4	9	50	4	7
40	Honea Path: Chiquola	124								124						
41	Donalds	41								41						
42	Trinity	157		6			6		3	154	60	1	15			12
43	Iva: Bethel	168	3		4	6			2	167	79	2	13			
44	Liberty	133	1	6				3	2	135	61		30	12	4	12
45	Sharon	45								45	16		1			2
46	Lowndesville: Gilead	56								56	40					3
47	Ridge	13								13	6					
48	Smyrna	134								134	60					
49	Oak Hill	134								134						
50	Pisgah	65								65						
51	Pelzer	206	10	5	2					223	165	3				14
52	Pendleton Chg: Bethel	118							1	117	75	8	23			8
53	Bethel Grove	19								19	25	6	21			3
54	Mt. Zion	12								12	12	2	2			1
55	Pendleton	227	1	4	6	8	6	1	1	222	110	2	50			21
56	Pickens: Grace	520	6	10	9		8	7	4	526	191	7	72	31	10	25
57	North Pickens: Bethlehem	43	3		1				2	45	28	3		3	3	4
58	Mt. Bethel	112	5		2				1	118	55	5	3	3	7	9
59	Porter Chapel	120	2		6				1	127	80	2	3	8	2	12
60	Tabor	76	4						1	79	45	4				8
61	Picken's Chg.: Picken's Chapel	29					1	1		27	15		2			11
62	Robinson Chapel	141	6		1					147	60					8
63	Union	25								25						
64	Piedmont	217	7	8	4		1			235	115	9				16
65	Sandy Springs	67								67						
66	Zion	117								117						
67	Seneca: Ann Hope	99	2	1	3			1		104	50	2	2			5
68	Friendship	88							2	86	38		5			12
69	Rock Springs	78							1	77	35		17		4	7
70	Seneca: John Wesley	67							2	65		1	1			4
71	St. James	180		1	1		5			177	100		19	7		15
72	Trinity	28								28	11					
73	Seneca: St. Mark	485	2	36	8		9	7	6	509	225	9	66	1		17
74	Sharon	133	2		2		2	7	2	126	63	3	14			11
75	Shiloh	95				1			1	93	58		9		5	12
76	Shiloh Station	175	8	4	6	1	2	2	1	187	120	6			3	15
77	Ruhamah	64	3		3			1	1	68	45	5	5			6
78	Hebron	62								62						6
79	Starr	63	1	6						70	40		5			5
80	Townville: Asbury	19								19						
81	Dickson Memorial	182							2	180	87		16			16
82	New Hope	130	30	10	10		4		1	175	140		40	41	20	25
83	Union Grove	183	5	2	3		2	2	1	188	100	5	19			23
84	Walhalla: Chicopee	85							1	84	25					7
85	Double Springs	51	1							52	48			6	5	11
86	Salem	52							1	51	60			13		10
87	St. Luke	302	5	5		2	7		6	297	90	9	22		2	16
88	Zion	48	2	2					1	51	21	2				5
89	Westminster: Hopewell	66								66	40		10			9
90	Laurel Springs	26								26	9					
91	Nazareth	31								31	8					
92	Westminster	164			2					166	75	2				11
93	Williamston: Grace	173	8	11	4			3	2	191	85	9	20		7	20
94	Williamston Chg.: Bethel	27							2	25	47	1				5
95	Fairfield	140							3	137	145		2			7
96	Golden Grove	18								18						1
97	Newry	44				44										
	Total	15094	312	275	156	109	165	76	148	15339	6845	244	1355	600	251	1090

TABLE NO. 1 — STATISTICAL REPORT

ANDERSON DISTRICT — SECTION 2

List No.	Church and Charge	CHURCH SCHOOL - Continued								U.M.W.		PROPERTY AND OTHER ASSETS				
		Children (birth through sixth grade) in All Classes and Groups	Youth	Adults	Total Church School Membership	Average attendance in the Sunday Church School	Average Attendance in Other On-going Classes and Groups for Learning	Average Attendance in Short-term Classes and Groups for Learning	Church School Members Joining Church on Confession of Faith	Membership in United Methodist Women	Amount Paid for Local Church and Community Work	Value of Church, Land, Buildings and Equipment	Value of Church Owned Parsonages and Furniture	Value of Other Assets (cash, securities, other property, etc.)	Indebtedness on Items 26, 27, 28 at End of Year	Other Indebtedness (current expenses, etc.)
		16	17	18	19	20	21	22	23	24	25	26	27	28	29	30
1	Anderson Circuit: Deep Creek	14	18	81	121	98	55	76	12	38		95965	19650			4050
2	Mount Pleasant	24	45	25	104	85	58	30		51		55600	19650			256
3	Mount Sinai	6	3	10	23	8	6	5		14		73200	19650			6250
4	Anderson: Bethel	-			-	75				15		165000	22000	1200	6500	
5	Asbury Clark	3	2		8	- -										
6	Homeland Park	21	8	30	71	52				16		40000	27000		9381	
7	John Wesley	16	12	20	58	42	- -		1	15		35000				
8	Marshall Memorial	37	23	68	146	65	23	25		21	317	68000	18500		12200	
9	Orrville	39	27	81	165	98	20	8	2	48	634	213000	21000		38553	
10	St. John	153	122	440	785	344	480	628	4	252	355	941600	81200	5618	36301	
11	New Harmony	10	5	10	31	-		-				20000				
12	Thompson Centennial	26	14	20	68	40		-	7	78	357	140000	14000		400	
13	Toxaway	20	17	36	99	86	17	11	2	42	150	80000	40000		2500	
14	Trinity	242	113	280	708	346	97	21	15	108	1028	660000	50000	4000	98000	
15	Bell's	27	8	88	139	65		55	8	15	183	100500	24500			
16	Belton: Bethlehem	5	3	5	15	10	10	-		10	50	10000	2600			
17	Moses Chapel	5	12	10	30	15	4	1		10	100	12000	1000			
18	St. James	2	3	5	12	10	1	1		4		10000				
19	Latimer Memorial	47	35	50	155	90	19	10		42	40	235000	43000		40928	
20	Bethesda	35	17	80	162	90	15	30		25		150000	40000		10000	
21	Beulah	3		12	20	12						85000				
22	Calhoun Falls	24	39	123	208	118	40	20		15		125000	31000			
23	Central Lawrence Chapel	15	4	12	41	30		6				85000			15000	
24	Mt. Zion	25	9	52	104	60		37		43	291	200000	65000	2500	12050	
25	Clemson	91	71	105	334	172	24	140	14	145	1025	835000	62500		25138	
26	Easley: Antioch	5	3	18	31	20			1			85000		4000		
27	Arial	30	25	82	150	80	27	40	1	18	95	96000	30000	4000		
28	McKissick	12	14	48	82	41	4	12		20	80	85000		10000		
29	Easley Chapel	8	10	12	30	50			8	15	10	100000	11500	1000		
30	John Wesley	13	15	10	42	25	20	10	3	10		75000	15000	12000	2800	
31	St. James				2	4						10000	10000	6000	1586	600
32	Fairview	60	20	86	180	100			2	46	76	170000	20000			
33	First, Easley	98	46	120	308	160		140	4	107	137	340000	40000			5616
34	North Easley: Daeusville															
35	Glenwood															
36	St. Andrew	66	38	126	249	120			6	44	110	65000	42000	60000	36360	
37	St. Paul	4	4	25	43	12			1	18	125	80000				
38	Zion	15	9	61	98	50				12		85000	18000			
39	Ebenezer	12	3	25	47	45	1		1	25	83	40000				
40	Honea Path: Chiquola															
41	Donalds															
42	Trinity	13	4	37	66	42		30		40	240	162500	28000		16503	
43	Iva: Bethel			112	112	82			2	26		70000	35000	34000		
44	Liberty	9	23	30	74	34	18	3	1	26	149	163000	23000	1500	45840	
45	Sharon	2	1	12	17	11						19000				
46	Lowndesville: Calgal			40	43	28						30000				
47	Hodge											8000				
48	Smyrna	20	12	60	100	48				12	90	75000	15000			
49	Oak Hill															
50	Pisgah															
51	Pelzer	25	16	94	149	85	18	15	5	53	557	1500000	25000			
52	Pendleton Chg: Bethel	5	15	20	48	48				22	345	44000				
53	Bethel Grove	12	8	8	31	20				10	45	30000				
54	Mt. Zion		3	4	8	8						11000				
55	Pendleton	34	14	69	138	95	15	30	1	30	1974	140000	55000	10151		
56	Pickens: Grace	72	42	141	280	148	60	150	12	90	250	275000	60000			
57	North Pickens: Bethlehem			21	25							15000		1800	697	
58	Mt. Bethel	14	26	40	80	55			5	20	50	30000		5000	2520	
59	Porter Chapel	10	18	55	104	80			3	20	63	60000	18300		2520	500
60	Talon	8	8	19	43	35			4			35000			1256	
61	Pickens Chg: Pickens Chapel		2	8	21					8		60000	26000		7300	
62	Robinson Chapel	14	16	20	67	26						107000				
63	Union															
64	Piedmont			116	131	81				42	160	132000	34000			
65	Sandy Springs															
66	Zion															
67	Seneca: Ann Hope	4	9	31	49	30	10					117000	14000			
68	Friendship	15	6	23	56	42	6	6		20	200					
69	Rock Springs	1	4	5	17	9						28000				
70	Seneca: John Wesley		4	5	13	8				10		28000			193	
71	St. James	13	23	15	66	30	15			25		115000	40000	17000	14000	
72	Trinity									5		14000				
73	Seneca: St. Mark	60	40	145	262	195	30	30			601	300000	55000	500	14776	
74	Sharon	18	11	47	87	48	36	10		19	99	85000	52000		1112	
75	Shiloh	21	14	44	91	53	20	45		13	25	100000				
76	Shiloh Station	15	20	100	150	100	10	9	3	25	407	250000	30000			
77	Ruhamah	21	4	35	66	50				15		10000				
78	Hebron	8	10	27	51	45				10	40	28000				
79	Starr	4	4	38	51	40				11	60	50000	20000			
80	Townville: Asbury															
81	Dickson Memorial	30	25	60	131	93	20	10				111000	25500			3500
82	New Hope	40	28	70	163	120			30	30		100000	55000		60000	
83	Union Grove	30	20	30	103	70	20		3	12		98500	45000	6200		
84	Walhalla: Chicopee	15	10	10	42	25	6			8		75000	10000			
85	Double Springs	10	8	20	49	31			3	15	76	40000				
86	Salem	11	8	15	44	40	16					35000				
87	St. Luke	45	34	42	137	58		56	2	43		203072	45000	42851	24244	
88	Zion	10	6	14	35	20						13000				
89	Westminster: Hopewell	12	3	35	59	40						41000				
90	Laurel Springs											10000				
91	Nazareth											10000				
92	Westminster	27	12	54	104	60	13			27		80500	34500			
93	Williamston: Grace	13	17	42	92	56				29	67	63000	24000	15500		
94	Williamston Chg.: Bethel	18	9	14	46	30	12	9		12		50000	1500			
95	Fairfield	20	40	30	97	54	16	30		48	300	90000				
96	Golden Grove	6	3	1	11	6						12000				
97	Newry															
	Total	1916	1375	4102	8483	5005	1262	1739	165	2097	11163	9286787	1588150	244803	537657	20472

TABLE NO. 1 – STATISTICAL REPORT

CHARLESTON DISTRICT – SECTION 1

List No.	Church and Charge	CHURCH MEMBERSHIP														CHURCH SCHOOL
		Total Members Reported at Close of Last Year	Received This Year on Confession of Faith or Restored	Received from Other United Methodist Churches	Received from Other Denominations	Removed by Charge Conference Action or Withdrawn	Removed by Transfer to Other United Methodist Churches	Removed by Transfer to Other Denominations	Removed by Death	Total Members at Close of This Year	Average attendance at the Principal Weekly Worship Service(s)	Number of Persons Baptized This Year (All Ages)	Preparatory Members Now on Roll (all Bapt. children under 16)	Number of Persons on Constituency Roll	Total Enrolled in Confirmation Classes This Year	Number of Leaders
		1	2	3	4	5	6	7	8	9	10	11	12	13	14	15
1	Berkeley Circuit: Berea	75							2	73	53		20	10		9
2	Eccles	48							1	47	15					
3	Hood's Chapel	91			3		2			92	53					4
4	Bonneau: Bethel	179	18	1	1				3	196	165	6	45		20	18
5	Centenary	78	12							90	65	2	27	12	8	14
6	Grove Hall	34	2			9				27	22	2	11			6
7	Charleston: Aldersgate	913	71	30	17		14	9	5	1003	354	42	63		48	22
8	Asbury Memorial	544	2	4	1		4	2	9	536	150	11	64	26	10	30
9	Bethany	531	9	8	8	2	5	7	5	537	142	11	100		12	15
10	Bethel	1025	17	9	4	4	29	6	11	1005	295	6	106	12	15	64
11	Centenary	189	3				1		2	189	50	3	4			15
12	Cherokee Place	840	7	9	3	3	16	9	10	821	211	16	102		6	27
13	Cokesbury	459	12	23	3	31	21	5	4	436	128	6	100	50	9	14
14	Epworth	457	4	3			7	14	4	439	100	3	212	11	4	20
15	Folly Beach	182	2	3			3		1	183	50	2	14	73	6	9
16	Francis Brown	325	67	4	1			1	2	394	235	76	60		47	15
17	Goose Creek	128	9	10	4		8	2		141	87	12	61	26	9	17
18	Smyrna	49	1	2	1			1		52	28		3	8	1	3
19	Grace	931	12	41	37		32	11	1	977	340	19	340	5	9	64
20	Isle of Palms	458	6	19	16		20	3	1	475	130	8	156	52	6	14
21	John's Island Mission: Bethlehem	132	4		8					144	95	4	5	4	5	20
22	St. James	334	4		1		5	5	10	319	290	20	30	30	30	28
23	Webster	175	10						1	184	130	15	20	30	3	18
24	Wesley: John's Island	546	4			5	5	8	10	522	400	7	30	20	50	35
25	Wesley: Yonges Island	537	2				10	5	11	513	350	60	75	13	60	40
26	John Wesley	1298	15	14	8	21	29	15	9	1261	350	13	86	121	48	51
27	Maryville: Enoch Chapel	57	5				2			60	25	2		18		3
28	St. Jude	76							1	75	20		5			3
29	Midland Park	342	12	27	12		9	8	2	374		14	132	3	14	39
30	Mt. Carmel	287	13		2			2	3	297	200	22	45	49	70	8
31	Mt. Holly: Joshua	420	6		2			2	2	424	184	8	89		50	6
32	Mt. Pleasant: Hibben	853	23	32	6		9	18	6	881	202	6	151		22	28
33	North Charleston	896	7	8		3	35	6	4	863	250	10	97			26
34	Old Bethel	216	13	1	1	2		2	2	225	98	21	87		13	8
35	St. Paul	30	45							75	36	7	14		6	6
36	St. Andrews	203	1	4	3		2	4		205	75	5	35		5	11
37	St. John	101					5		2	94	15		17			5
38	St. James	233	4	1			4	2	10	222	78	5	13		2	16
39	St. Mark	484	8	13	2		4	3	3	497	150	5	57		10	21
40	Trinity	420	9	18	2		4	2	7	436	181	4	23		2	24
41	Washington	151	7		2				5	155	90	1	5		6	7
42	Wesley	160	8					1	2	165	90	12	14		6	7
43	Wesley	645	10					3	6	646	225	18	46	38	25	16
44	Cooper River: Cordesville (St. Luke)	88							3	85	65	3	35		8	12
45	Tave	18								18						
46	Cross: Jerusalem	150	10					1	2	157	95	8	45		12	5
47	Zion	320	10						2	328	150	7	51		6	7
48	Eadytown: Mt. Nebo	84	13		3			1		99	70	14	7			4
49	Eutawville: Silas	167	15		1				2	181	95	8	20	13	19	14
50	St. Paul	198	31		1	3			2	225	125	20	54	18	35	12
51	Jamestown: Mt. Zion	27								27	15					
52	New Hope	12								12	8					
53	St. James	45							2	43	22		4			4
54	McClellanville	114					4	2	2	106	30	1	171			1
55	Ocean Grove	85								85	33		24	110		4
56	Wren's Chapel	23			2					25	12			10		
57	Monck's Corner: Ebenezer	91	2	2					2	93	45	2	11		2	7
58	Monck's Corner	501	7	16	6		11		6	513	197	4	71		6	32
59	Solomon's Temple	31								31	20		10	5		5
60	Pinopolis: Friendship	131	9	2	5		4			143	71	7	30		5	8
61	Pinopolis	227	2	4	2		1	4	1	229	86	6	47		2	16
62	Wesley	279	19		4				4	298	230	12	55	2		14
63	Ravenel	35		2					1	36	11					
64	Wesley Memorial	237	1	2		4	3	3	4	226	73	4	6		3	13
65	St. Stephen: Rehoboth	38	1	2					1	40	27	1	1			3
66	St. Stephen	116	2		5				3	120	60	1	14			8
67	St. Stephen Parish: Jehovah	75				5			4	66	85	5	50		29	9
68	Sumter Chapel	128	8						2	134	155	15	40	2	18	13
69	Zion	243	9	2	2	4	2		4	246	165	14	44	2	9	11
70	St. Thomas: New Hope	272	2						3	271	130	110	15	25		5
71	Stewart Chapel	122	6	6					2	132	100	15	50	126		5
72	Zion	179	9	4					3	189	100		15	15		5
73	Summerville: Bethany	1201	31	76	23		24	3	12	1292	445	40	246			21
74	Stallsville	252	15	14	6	68	4		2	213	130	11	53	126	10	18
75	Summerville Circuit: Boone Hill	283	11	2	3		3	4	3	289	201	7	15		9	20
76	Knightsville	240	15	7	4		4	2		260	146	14	19		10	20
77	Summerville Parish: Campbell Hill	51								51	45	1	9	9	9	10
78	Murray	229	5						4	230	25	2	22	22	22	8
79	Wesley	113	1	1	1				1	115	47	1	9	10	10	5
80	Centenary	70				70										
	Total	22607	698	426	216	234	345	176	234	22958	9522	817	3807	1106	860	1125

TABLE NO. 1 – STATISTICAL REPORT

CHARLESTON DISTRICT – SECTION 2

List No.	Church and Charge	CHURCH SCHOOL Continued								U.M.W.		PROPERTY AND OTHER ASSETS				
		Children (birth through sixth grade) in All Classes and Groups	Youth	Adults	Total Church School Membership	Average attendance in the Sunday Church School	Average Attendance in Other Ongoing Classes and Groups for Learning	Average Attendance in Short-term Classes and Groups for Learning	Church School Members Joining Church on Confession of Faith	Membership in United Methodist Women	Amount Paid for Local Church and Community Work	Value of Church, Land, Buildings and Equipment	Value of Church Owned Parsonages and Furniture	Value of Other Assets (cash, securities, other property, etc.)	Indebtedness on Items 26, 27, 28 at End of Year	Other Indebtedness (current expenses, etc.)
		16	17	18	19	20	21	22	23	24	25	26	27	28	29	30
1	Berkeley Circuit: Berea	20	21	20	70	54		36				15800		16000		
2	Eccles											20000		800		
3	Hood's Chapel	16	11	14	45	26		25				21000	50000		3205	
4	Bonneau: Bethel	35	20	19	92	45	30	8	5	25	126	75000				
5	Centenary	22	26	16	78	45	12	6	8	37	600	30000				
6	Grove Hall	11	8	5	30	10	26	10	2	18	2000	6300		2000		
7	Charleston: Aldersgate	95	78	145	340	170			21	66	1993	384300	50000	16500	57177	
8	Asbury Memorial	56	26	119	231	90		10	1	62	344	664000	50000		42438	
9	Bethany	54	36	70	175	86				66	812	160000	35000	1300		
10	Bethel	60	50	153	327	150	390	70	17	135	500	728000	40000	85071	126131	
11	Centenary	14	10	8	47	28	8			25	50	300000	50000	1500	19000	
12	Cherokee Place	60	25	140	252	148		32	5	82	1000	206000	53000	18450		
13	Cokesbury	64	20	64	162	93		100	9	44	29	200000	40000		23581	
14	Epworth	83	36	40	179	68		7	4	12	75				17657	
15	Folly Beach	23	11	15	58	45		62	2	14	159	44600	23000			
16	Francis Brown	37	42	26	120	95	60	57	15	30	2500	40000		25000		
17	Goose Creek	42	16	24	99	68	7	46	5	24	1460	87000	35000	3600	16000	
18	Smyrna	3	4	14	24			14	1			15000				
19	Grace	160	48	235	507	164	10	20	9	90	705	529108	46900		309869	
20	Isle of Palms	80	38	46	178	106	38	114	5	64	90	208500	61500		96566	
21	John's Island Mission: Bethlehem	60	45	35	160	100	100	75	4	30	200	10000	10000	100		
22	St. James	129	80	25	262	190	45	15	30	70	2000	60000	10000	10000		
23	Webster	50	40	12	120	75	20	9	9	30	200	130000	10000		2000	400
24	Wesley: John's Island	100	60	40	235	95	15	30	5	40	300	95000	10000		14000	7000
25	Wesley: Yonges Island	100	75	40	255	175	50	40	40	32	3000	300000	10000	4000	15000	
26	John Wesley	120	64	314	549	244		150	11	145	650	669800	58000	25000	65537	4480
27	Maryville: Enoch Chapel	10	8		21	12				13	25					
28	St. Jude	7	8	2	20	9				15	300	10000				250
29	Midland Park	100	50	75	264	130			12	30	200	225000	25000	7500		
30	Mt. Carmel	35	40	47	130	73	30	32	5	52	350	73850	27500		19774	
31	Mt. Holly: Joshua	56	60		122	70	139		9	70	1974	320000	15000		38712	
32	Mt. Pleasant: Hibben	110	75	141	354	171	25	122	21	85	623	315000	35000	1200	14448	
33	North Charleston	66	39	190	321	172	59	160	1	124	513	582000	40000	60000	12314	
34	Old Bethel	70	26	11	115	40	12		4	40	250	136000	25000	6000	49000	
35	St. Paul	11	13	6	36	23	9		6	10		100				
36	St. Andrews	35	15	40	101	65	15	15		20	100	95000	27000		23597	
37	St. John	11	6	20	42	16	5	5		10	35	46600	13000		12175	
38	St. James	15	7	62	100	54		12	2	45	209	363000	17200	22500		
39	St. Mark	64	31	69	185	86	12	10	7	37	118	165000	30000	2800	27000	
40	Trinity	20	28	74	146	73	25	40	2	50	192	575000	40000	33227		
41	Washington	35	20	10	72	45	15	40	4	24	100	25000				
42	Wesley	43	30	10	90	58	20	60	5	20		30000				
43	Wesley	46	18	38	118	90	75	80	10	126	608	200000	40000		53000	
44	Cooper River: Cordesville (St. Luke)	12	10	15	49	35				15		45000				
45	Tave															
46	Cross: Jerusalem			66	66	46				30		20000				
47	Zion	18	20	75	120	45				36	25	40000				
48	Eadytown: Mt. Nebo	30	21	17	72	50				40		25000		50000		
49	Eutawville: Silas	43	37	28	122	75	15	100	13	25	210	40000				
50	St. Paul	98	69	75	254	75	30	125	25	32	500	40000		5665		
51	Jamestown: Mt. Zion											3000	1500			
52	New Hope							4				2000	1500			
53	St. James	12	5	19	40	20		15		9	64	8000	1500			
54	McClellanville	14			15	10				21	550	125000	60000	3329		
55	Ocean Grove	13	4	8	29	20				6		47000				
56	Wren's Chapel											10250				
57	Monck's Corner, Ebenezer	10	8	15	40	40			2	26	34	20000				
58	Monck's Corner	90	40	130	292	148	40	6	6	55	495	533000	42000	10000	10336	550
59	Solomon's Temple	10	3	2	20	15	10	10		15	25					
60	Pinopolis: Friendship	20	12	25	65	30		4	5	30	164	56000		5415		
61	Pinopolis	24	24	33	97	48	10		2	31	161	65000	25000	28083		
62	Wesley	31	28	55	128	85	25	45	15	30	110	150000		100000		
63	Ravenel											10000	12000			
64	Wesley Memorial	28	12	36	89	66	50			50	453	217000	65000			
65	St. Stephen: Rehoboth	3	6	8	20	15						8500				
66	St. Stephen	11	10	29	58	30			2	32		75000	30000		10000	300
67	St. Stephen Parish: Jehovah	27	18	12	66	50	10		5	12	175	39000	5000	2000		
68	Sumter Chapel	23	25	19	80	60			11	16	155	65000	5000			
69	Zion	16	24	18	69	47	13		3	14	175	100000	5000			
70	St. Thomas: New Hope	10	15	12	42				2			600				
71	Stewart Chapel	12	16	15	48	20				40	75	35000				700
72	Zion	15	12	10	42	20						60000				80
73	Summerville: Bethany	235	124	161	541	365	170	75	23	150	464	799000	60000	15000	138336	
74	Stallsville	63	23	47	151	83	12	7	10	30	835	115000	25000		63202	
75	Summerville Circuit: Boone Hill	45	35	28	128	134	77	184	11	25	762	165000		19000	61875	
76	Knightsville	73	29	52	174	113	59	147	15	38	68	56000	30000	10440		
77	Summerville Parish: Campbell Hill	8	4	5	27	25	15	8		10		5000	1000	4000		
78	Murray	12	10	23	53			10	5	40	250	7000	1000	3000		
79	Wesley	4	9	7	25	20	15	10		30		31000	15000	25000		
80	Centenary															
	Total	3238	2017	3473	9853	5346	1803	2262	458	2800	30140	11178308	1362600	593480	1341930	13760

TABLE NO. 1 – STATISTICAL REPORT

COLUMBIA DISTRICT – SECTION 1

List No.	Church and Charge	CHURCH MEMBERSHIP													CHURCH SCHOOL
		Total Members Reported at Close of Last Year	Received This Year on Confession of Faith or Restored	Received from Other United Methodist Churches	Received from Other Denominations	Removed by Charge Conference Action or Withdrawn	Removed by Transfer to Other United Methodist Churches	Removed by Transfer to Other Denominations	Removed by Death	Total Members at Close of This Year	Average attendance at the Principal Weekly Worship Service(s)	Number of Persons Baptized This Year (All Ages)	Preparatory Members Now on Roll (all Bapt. children under 16)	Number of Persons on Constituency Roll	Total Enrolled in Confirmation Classes This Year	Number of Leaders
		1	2	3	4	5	6	7	8	9	10	11	12	13	14	15
1	Batesburg: St. John's	433	5	3	4		9	1	6	429	175	3	45	10	5	28
2	Blythewood: Trinity	138	12	11	3		9	3	2	150	87	6	32	25	10	14
3	Beulah	105	4				1		1	107			20		4	10
4	Oak Grove	66								66	30	2	10	8		7
5	Zion	25				1				24	9					2
6	Chapin	295	22	46	17		4	5	3	368	191	6	87	80	7	15
7	Columbia: Asbury Memorial	942	14	36	20		27	17	4	964	404	18	260	180	10	91
8	Bethel	648	2	39	4	3	13	10	7	660	206	7	83		2	45
9	Bluff Road Mission															
10	Brookland	649	4	11	2		4	5	3	654	182	5	60		4	46
11	Cayce	930	25	37	21		6	4	9	994	292	12			23	60
12	College Place	872	5	5	3	2	30	14	8	831	200	11			5	41
13	Epworth Memorial	686			1		3			684	172					19
14	Fair Lawn	281	12	14	18					325		12	84	22	7	23
15	Francis Burns	287		4	25		2	22	1	291	150	20	45	15	10	25
16	Green Street	329	6	7	6	14	6	11	8	309	129	3	29		4	15
17	Lebanon	192	16	20	2		4	2	1	223	95	6	30		14	12
18	McLeod	146	6	2	1		1		3	151						7
19	Main Street	1249	12	35	13	1	11	17	30	1250	525	11	99		8	64
20	Mill Creek	184				5	7	4		188	53	1	18	20		10
21	Mt. Hebron	822	19	11	10	3	4	7	4	844	334	11	87	83	13	22
22	Mt. Pleasant	284	8	4	1		3		1	272	110	4	15		8	18
23	Pisgah	83					13		3	68	30					5
24	Platt Springs	437	18	38	14		8	1	1	487	190	13	110	80	13	31
25	Rehoboth	313	1	8		4	11	1	4	303	84	3	83			15
26	St. James	397	8	4	1		13	11	3	386	80	8	108		16	12
27	St. John	157	8	3	1		3		3	154	36	2	46	88	8	11
28	Shady Grove	196	13	3	4				6	211	100	8	42		13	14
29	St. Luke	186	5				4		1	186	86		43			25
30	St. Mark	483	3	8	8	8	8	6	13	481	166	11	96		2	30
31	Shandon	3393	46	43	23	2	77	22	22	3381	601	42	246		26	212
32	Beulah	67					1		4	62	45	1	13	70		6
33	Shiloh	111	4						3	112	75	5	39	175		10
34	Suber Marshall Memorial	272	6		8		4	5	2	275	102	4	62		4	24
35	Trenholm Road	1138	15	29	1		53	10	4	1116	238	9	38	35	13	48
36	Trinity	311	5	7	1		6	4	1	313	117	6	60	40	4	24
37	Virginia Wingard	970	41	72	26		53	19	3	1034	442	41	355	12	41	48
38	Washington Street	1462	11	29	15	40	32	16	28	1401	510	11	102	215	7	70
39	Wesley	237	1	2	1				3	238	139	3	38	12	6	14
40	Wesley Memorial	1051	17	8	5	142	20	5	13	901	227	8	120	42	15	45
41	Whaley Street	340	13	3	5		1	1	1	358	128	10	22		8	15
42	Windsor	165	3	10	4	5	11	5		161	83	4	80	32		21
43	Elgin: Ebenezer	37								37	10					1
44	Salem	90	2							92	40	1				9
45	Smyrna	69							2	67	20	4				3
46	Fairfield Circuit: Bethel	138	2	2	1		1		2	140	35	5	25			12
47	Cedar Creek	7		3						10	6					1
48	Monticello	37							1	36	30	1	13			1
49	Shiloh	14		2						16	8					
50	Gilbert: Beulah	289	28	9	7	2	2	8	3	318	185	12			16	23
51	Gilbert	56		1			1			56	60	3	15	15		10
52	Rehoboth	149	2	4	3			1	1	156	102	5	28	28		10
53	Pond Branch	206	1	3	6			4	4	208		2	56	1		31
54	Shiloh	100			3		1			102	44		8			10
55	Irmo: Salem	400	8	18	6	9	10	5	7	401	187	12	86		6	25
56	Union	1099	7	169	40	13	37	20	3	1242	600	19	503	2	20	90
57	Leesville	347	8	3	1		4	4	3	348	151	4	77		11	19
58	Lexington: Boiling Springs	281	7	4	12			1	4	299	130	3	39			18
59	Lexington	470	14	26	21		19	6	9	497	279	18	68		14	31
60	Mt. Horeb	167			2		1		1	167	80	9	47			19
61	Red Bank	363	12	1			4		2	370	160	7	93	105	12	31
62	Pelion: Bethel	134	3	1	1				2	137	45	1	7	9		8
63	Ebenezer	166	1							167	90	1	13	11		13
64	Pelion	194	6	2	4				2	204	100	7	25		3	12
65	Sharon	116	3	1					5	115	55	4	10		2	11
66	Pomaria: Capers Chapel	57						1		56	28		2	2	1	4
67	New Hope	137								137	78	1	41	4	3	9
68	Mt. Pleasant	194	6		2				2	200	106	34	37	16	5	16
69	Prosperity: Wightman	183	8	1	2		5	1	2	186	117	5	28	54	7	28
70	Zion	321	7	7	2		2	5	6	324	147	4	49	20	7	38
71	Ridge Spring: Nazareth	257	7		1	3	2		1	259	130	4	40	100	7	14
72	Ridge Spring	84		4						88	40		10	20	4	5
73	Sharon	34								34	10					
74	Saluda: Bethany	284	7	3	5			2	4	293		9	54		8	13
75	Saluda Butler Circuit: Butler	178							4	174			20			8
76	Emory	219		1			1	2	1	216	120	1	28			10
77	Zion	109							1	108	60		8			14
78	Saluda: St. Paul	475	13	8	5		11	8	9	471	210	5	46		13	15
79	Saluda Circuit: Bethlehem	199							1	198	70	1	23	7		17
80	Gassaway	176	4	1	1		1			180	90	4	21	7	4	20
81	Shiloh	214	3	1	1		1	10	2	206	110	1	20	8	3	20
82	Swansea: Calvary	204	1			6		1	1	197	75					9
83	Oak Grove	80		3				1	1	81	41	1				6
84	Swansea	193	1		1		1		1	193	81	2				14
	Total	28844	540	816	396	260	662	308	201	29184	10750	523	4236	1541	448	1991

TABLE NO. 1 – STATISTICAL REPORT

FLORENCE DISTRICT – SECTION 1

List No.	Church and Charge	CHURCH MEMBERSHIP														CHURCH SCHOOL
		Total Members Reported at Close of Last Year	Received This Year on Confession of Faith or Restored	Received from Other United Methodist Churches	Received from Other Denominations	Removed by Charge Conference Action or Withdrawn	Removed by Transfer to Other United Methodist Churches	Removed by Transfer to Other Denominations	Removed by Death	Total Members at Close of This Year	Average attendance at the Principal Weekly Worship Service(s)	Number of Persons Baptized This Year (All Ages)	Preparatory Members Now on Roll (all Bapt. children under 16)	Number of Persons on Constituency Roll	Total Enrolled in Confirmation Classes This Year	Number of Leaders
		1	2	3	4	5	6	7	8	9	10	11	12	13	14	15
1	Andrews: Bethel	75	2	4	3				2	82	25	2	7			7
2	Trinity	402	13	2	10		10	6	5	406	130	9	48		12	23
3	Bethesda	436	15		1				6	446	225	15			15	25
4	St. Mary	69	4							73	80	6	4		4	
5	Bethlehem	250	3						1	252	101		12			14
6	Salem	39								39	14					3
7	Cades	73	1	2	3				1	78	40	2	18	4		8
8	Cameron	82		2	1			4	1	80	40		20			10
9	Bethesda	12							2	10	18					
10	Hebron	273							1	272	120		35			20
11	Pergamos	42			1				1	42	12					2
12	Cades Parish, Faith	269	31	1					9	292	138	11	63	35	32	14
13	Mt. Seal	98	1							99	38	1	17		6	8
14	Elim	46							2	44	20					4
15	St. Paul	143	1			10		8	4	122	60	5	18			12
16	Florence: Central	1909	31	29	9	80	19	9	29	1841	458	19			24	110
17	Cumberland	458	7	1	3				8	461	209	7	161			17
18	Dawsey	153	5	7	2		4	3	1	159	75	5	46	15	5	17
19	Salem	576								576						
20	Wesley	122						8	4	110	92	4	2			9
21	Highland Park	659	7	21	3	20	11	11	3	645	222	4	250	200	7	62
22	Pisgah	219		7	1		2	1	1	223	90	3	42	40		23
23	Quinby	137	1	6	3		7			140	45	3	10	30	4	12
24	St. Paul	775	16	30	24		37	7	3	798	282	12	90	30		70
25	Greeleyville	117	8	5					3	127	45		12		8	6
26	Lane	54	4		1					59	30	4	4		5	5
27	Greeleyville Parish: Long Branch	94	10		1				2	103	80	10	13	4	10	4
28	Wilson Chapel	95	2						1	96	75	7	10	2	2	4
29	Hemingway: First	363	13	4	3	2	1		3	377	150	5	5	6	13	19
30	Good Hope	46	6		1			5	2	46	18	5	4	5	5	6
31	Hemingway Circuit: Ebenezer	286	10	1	3		1		4	295	120	11	33	79	10	30
32	Old Johnsonville	167		1			1	2	2	163	70		38			27
33	Johnsonville	264		3			2		2	263	95		40	73		14
34	Johnsonville Circuit: Brown's Chapel	25	2						1	26	15	2	2			3
35	Trinity	119	3				1	3	2	116	40	4	14		3	10
36	Vox Memorial	73	1	3			1	1	1	74	35		10			8
37	Jordan Charge: Bethlehem	83	2				1			84	30		1	2		7
38	Jordan	61	3						1	63	39		11	4		12
39	Oak Grove	7								7						
40	Union	133	10						2	141	85	1	49	11		15
41	Kingstree	673	3	8	4			2	7	679	186	4	81		6	52
42	Kingstree Circuit: Beulah	49								49	17					
43	Cedar Swamp	77			1			3	2	73	22	2			73	3
44	Millwood	117	1	1	1				1	119	56	3				12
45	Salters	46						1	5	40	18					2
46	Kingstree East: Asbury	98	3						5	96	70	6	14		14	4
47	Bethel	96	1						7	90	65	9	33		33	4
48	Dicky Chapel	23								23	16		6		6	3

49	Wesley	7							3	4	7		2	2	2	2
50	Kingstree Parish: Elijah	392	3						1	394	250	6	10	7		25
51	Jerusalem	116	7		5				2	126	60					12
52	Kennedyville	50							2	48						2
53	St. Luke	203							4	199	130	5				15
54	Mt. Zion	635	18	2	4				9	650	300	5	197	1	10	40
55	Williamsburg Circuit: Friendship	568	9	2	1		1	1	7	571	360	12				40
56	Jeremiah	151	2				1		2	150	89	3				7
57	St. Paul	36	3	2					2	39		1				5
58	Lake City	612		13	7		18	4	4	606	210	6	100	125		53
59	Lake City Circuit: Nineveh	81								81						
60	St. John	354								354						
61	St. Luke	137								137						
62	Lake City Parish: Mt. Beulah	278								278						
63	Wesley	441								441						
64	Lake Point Mission: Lake Point	33								33	20		12		12	2
65	Wesley	13								13	5		4		4	2
66	Lewis Chapel	209					5			204	118	1	40			14
67	Zoar	49						4	1	44	28	1	9			4
68	Lynchburg	91		2	1		1			93	25	1	4			4
69	St. Luke	83					1			82	40	1	12			6
70	Trinity	120							1	119	65	3	25		3	7
71	Lynchburg: New Haven	182	6						6	182	80	10	52	10	30	8
72	St. Paul E.	235	3						2	236	105	7			25	8
73	St. Paul W.	66	4							70	20	4	14		8	5
74	Warren Chapel	211	5						2	214	60		10		5	7
75	Manning	693	17	6	3	90	4	10	12	603	331	7			17	40
76	Mars Bluff: Friendship	213	8		5		2		1	223	101	15	44	1		20
77	Liberty	126	2	3	1		1		1	130		3	16			8
78	Mars Bluff Charge: Bower's Chapel	67	3						3	67	75	22		3	22	10
79	Mt. Zion	152	11						1	162	155	12	8	25	12	10
80	Mt. Vernon: Live Oak	41								41	15					5
81	Mt. Vernon	200	1	1	2	1	7	2	3	191	80		33			15
82	New Zion	188	5	1	1				3	192	68	6	5	18	4	12
83	Trinity	94							4	90	41	1	4	10		8
84	Olanta: Nazareth	155					2		1	152	70	1	13	165		15
85	Pamplico	191		4	2		7	6	1	183	83		37			24
86	Prospect	103	5	5	1			2	1	111	57	6	2			10
87	Pinewood: Andrews Chapel	36		1						37	16		10			4
88	Paxville	79	2	2						83	50	6	13		1	8
89	Pinewood	159			3		3	1	2	156	74		7			8
90	St. Michael	161	10		2		2	1	5	165	30	15	35	25	15	15
91	St. Paul	487	15	5	3		2	1	15	492	100	22	85	90	30	8
92	Scranton: St. John	58					1		1	56	35		7			6
93	Scranton	158	3						4	157	78	4	13			10
94	Asbury	453	6						5	454	175	9	86		11	7
95	St. John	244	1						1	244	105	3	24		4	6
96	Summerton	329		11	8	26	1	1	2	318	112	5	28			33
97	Tabernacle	111	4	5	1		5	1	2	113	80					16
98	Bethsaida	98							1	97	50		10	7		6
99	Timmonsville: Salem	148								148	85	1				14
100	Timmonsville	139		1	2		8	1	2	131	60	1	6			14
101	Timmonsville: Mt. Zion	241	3						5	239		3	3			8
102	Providence	306	4						1	309						7
103	Shiloh	90	4						4	90	55	18	3	5		5
104	Trio: Earles	62								62	28	1	7	5		5
105	Sutton	108		6					2	112	38		11	11		8
106	Trio	72	1						1	72	32	1	11	8		6
107	Turbeville: Pine Grove	186	6	1			5		3	185	70	1	25	3	6	22
108	Shiloh	89	6	3	3				6	95	66	5	20		5	7
109	Union: Elim	54								54	40					6
110	Union	135								135	50					9
111	Gourdine's Chapel	34							1	33						5
112	New Good Hope	53		1					1	53	40		11	10		
	Total	22149	397	215	134	229	175	109	280	22102	8427	415	2291	1069	523	1408

TABLE NO. 1 — STATISTICAL REPORT

List No.	Church and Charge	CHURCH SCHOOL Enrollment								UMW		PROPERTY AND OTHER ASSETS				
		Children (birth through sixth grade) in All Classes and Groups	Youth	Adults	Total Church School Membership	Average attendance in the Sunday Church School	Average Attendance in Other Ongoing Classes and Groups for Learning	Average Attendance in Short-term Classes and Groups for Learning	Church School Members Joining Church on Confession of Faith	Membership in United Methodist Women	Amount Paid for Local Church and Community Work	Value of Church, Land, Buildings and Equipment	Value of Church Owned Parsonages and Furniture	Value of Other Assets (cash, securities, other property, etc.)	Indebtedness on Items 26, 27, 28 at End of Year	Other Indebtedness (current expenses, etc.)
		16	17	18	19	20	21	22	23	24	25	26	27	28	29	30
1	Andrews: Bethel	12	23	24	66	22				12		20000				
2	Trinity	38	39	108	208	80	40			70	117	187500	48000		15478	
3	Bethesda	75	65	75	240	150	25		12	101	810	100000				
4	St. Mary			80	80	25			4	25		40000				
5	Bethlehem	35	30	40	119	92	20	47		10	50	172000	23000			
6	Salem		2	15	20	13						7000				
7	Cades	25	1	30	64	35	20			24		40000		4310		
8	Cameron	30	16	35	91	40	6	30		15	60	46000		600	900	
9	Bethesda											6500				
10	Hebron	70	34	106	230					53	800	83000	20000			
11	Pergamos	6		18	26	12				13	50	12000	1000			
12	Cades Parish: Faith	59	63	49	185	107	22	96	31	37	475	95000		4500	20000	
13	Mt. Seal	16	10	12	46	21				9	700	40000				
14	Elim	8	8	26	46	25	25					25000				
15	St. Paul	28	6	45	91	58	35					27100	29000		5000	
16	Florence: Central	181	140	486	917	433	150	200	24	287	520	1071500	112000	179300		
17	Cumberland	34	39	42	132	101	14	44	7	182	571	13,500	27000	13000	23500	370
18	Dawsey	45	16	35	113	40	20	5	5	30	300	111000	40000		53000	
19	Salem															
20	Wesley			21	30	20			4	30	600	75000			7044	
21	Highland Park	156	95	165	478	224	12	15	7	105	510	403000	68100	10000	142730	
22	Pisgah	51	34	82	190	110	15	15		25	1800	205000	25000	1250	30000	
23	Quinby	45	15	25	97	25	10		1	17	200	90000	40000		70000	
24	St. Paul	126	89	310	595	241		250	9	132	493	528000	63000		16000	8000
25	Greeleyville	9	10	10	35	30			8	15	87	85000	25000			
26	Lane	6	4	33	48	25			4	12	140	15000				
27	Greeleyville Parish: Long Branch	24	14	12	54	40	20	23	10	25	25	75500				
28	Wilson Chapel	27	11	10	52	35	25	30	2	30	54	75500				
29	Hemingway: First	37	43	97	196	91	25	35	13	47		300000	38000	6000		53940
30	Good Hope	11	5	20	42	18		20	6			14000				
31	Hemingway Circuit: Ebenezer	70	48	130	278	140	20	77	10			145000	7500	2000		
32	Old Johnsonville	27	33	57	144	70	8	40				75000	7500	2000		
33	Johnsonville	49	39	121	223	81				42		139500	38000		47669	
34	Johnsonville Circuit: Brown's Chapel	11		11	25	15						40000	12600			
35	Trinity	14	14	60	98	35				18	15	60000	12600			
36	Vox Memorial	16		50	74	35				15		70000	12600		1500	
37	Jordan Charge: Bethlehem		2	47	56	14				4		23000	18600			
38	Jordan	20	1	27	60	25				11		23800	18600			
39	Oak Grove															
40	Union	49	31	40	135	65				20	150	65600	18600			
41	Kingstree	95	53	187	387	138	20	15	3	118	173	491500	34000		38923	
42	Kingstree Circuit: Beulah											5900				
43	Cedar Swamp			20	23	18						44400	15000			
44	Millwood	18	6	45	81	32			3			15500				
45	Salters			13	15	12				13	32	8200				
46	Kingstree East: Asbury	7	11	27	49	25			3	15	175	38000			3500	900
47	Bethel	12	17	25	58	30			1	20	150	15000				
48	Ducky Chapel	6	8	7	21	13				6	25	3000				
49	Wesley			4	6	6						3000				
50	Kingstree Parish: Elijah	30	25	10	90	80				60		70000				
51	Jerusalem	20	15	7	54	60	30	30				40000				
52	Kennedyville	4	3	25	34	20	10			15		6000				
53	St. Luke	20	10	20	65	62				30		56000				
54	Mt. Zion	125	110	120	395	125	10	20	13	48	826	268328	42000		121762	3000
55	Williamsburg Circuit: Friendship	49	73	70	232	110	24		9	40	75	90000	30000			17000
56	Jeremiah	12	12	13	44	30			2	15	50	48000			17000	
57	St. Paul	8	9	9	31				2			15000				
58	Lake City	73	46	170	342	165				138	970	411400	75000	7000	24820	
59	Lake City Circuit: Ninevah															
60	St. John															
61	St. Luke															
62	Lake City Parish: Mt. Beulah															
63	Wesley															
64	Lake Point Mission: Lake Point	5	7	25	39	20			1		11	9000				
65	Wesley		4	8	14	9			1	4		6000				
66	Lewis Chapel	46	36	70	166	86				26		87500	20000			
67	Zoar	9	2	23	38	18						16000		1000		
68	Lynchburg	4	4	19	31	20	15	8		14	48	60000	33577	1000		
69	St. Luke	3	14	27	50	35	20	12		17	153	35000				
70	Trinity	18	14	50	89	60	12	8		21	128	40000				
71	Lynchburg: New Haven		30	1	39				7	14	44	46000			5246	
72	St. Paul E.	20	38		66	48			3	20		133000		13558		
73	St. Paul W.		9	14	28	18			4	5		50000				
74	Warren Chapel	22	12	9	50	21			5	15		100000				200
75	Manning	95	45	198	378	181	18		17	119	399	232000	46000	17592		
76	Mars Bluff: Friendship	46	34	78	178	98	40	55	8	34	226	56500				
77	Liberty	25	40	50	123	80		20	6	25	75	89000	24000	109750		
78	Mars Bluff Charge: Bower's Chapel	23	45	20	98	50	25	25	22	20		90000			600	
79	Mt. Zion	27	30	40	107	40	45	55	12	30		110000				
80	Mt. Vernon: Live Oak	2	6	12	25	15		5				16400			500	
81	Mt. Vernon	30	5	20	70	45		40		15	40	98000	25000			
82	New Zion	22	17	63	114	74		25	4	55	250	137500	22750	720		
83	Trinity	20	11	38	77	45		48		26	238	70000	12250			
84	Olanta: Nazareth	16	15	91	137	70				56	345	78000	22000			
85	Pamplico	40	22	68	154	71		20		47	891	210000	40000	3814	47313	
86	Prospect	25	7	28	70	51			5	11	50	12000		5600		
87	Pinewood: Andrews Chapel	10	6	19	39	11	9			11	21	10000	17000			
88	Paxville	15	4	34	61	42			1	24	105	23000	17000			
89	Pinewood	13	26	37	84	45	8	48		25	58	50000	17000	2861	8780	
90	St. Michael	20	25	30	90	80	25	20	10	45	250	35000	5000	1000	3500	
91	St. Paul	15	30	70	123	90	20	20	15	75	150	60000	5000	1000	9000	8000
92	Scranton: St. John	8	8	10	32	15				12	40	35000				
93	Scranton	17	16	44	87	55				11		115000	33000			
94	Asbury	17	12	15	51	26	8		6	25	500	105000				
95	St. John	11	10	12	39	25	10	5	1	22	400	90000			2000	
96	Summerton	31	37	96	197	97				46	1119	234000	5000	15000	3600	
97	Tabernacle	35	25	76	152	75	8	50	2	34	50	50000		15000		
98	Bethsaida	21	11	30	68	45				22	164	30000				
99	Timmonsville: Salem	20	18	40	92	55				32		75000	37000			
100	Timmonsville	33	22	40	109	35	10			30		100000	37000			
101	Timmonsville: Mt. Zion	15	18	14	55	28			5	61	50	105145	7500			
102	Providence	22	13	27	69	55				19	40	12000				
103	Shiloh	16	12	18	51	21	10	6	4	16	700	89000	14000	1000	20000	3800
104	Trio: Earles	7	8	22	42	18				12	103	18500		600		
105	Sutton	19	12	45	84	27				19	192	41500		4000		
106	Trio	10	10	23	49	25			1	18		25500	15300	1300		
107	Turbeville: Pine Grove	43	27	59	151	65	6	40	6	46	138	135000	42500			
108	Shiloh	21	1	47	76	57		25	6	25	11	57000				
109	Union: Elim	12	6	10	34	25				8	40	10000				
110	Union	20	11	52	92	36				19	76	65200	22500			
111	Gourdine's Chapel	6	10	12	33							12000				
112	New Good Hope			65	65	40						70000				
	Total	2843	2203	5225	11679	5767	895	1527	345	3162	18108	9787973	142077	411197	752923	95210

TABLE NO. 1 — STATISTICAL REPORT

List No.	Church and Charge	CHURCH MEMBERSHIP														CHURCH SCHOOL
		Total Members Reported at Close of Last Year	Received This Year on Confession of Faith or Restored	Received from Other United Methodist Churches	Received from Other Denominations	Removed by Charge Conference Action or Withdrawn	Removed by Transfer to Other United Methodist Churches	Removed by Transfer to Other Denominations	Removed by Death	Total Members at Close of This Year	Average attendance at the Principal Weekly Worship Service(s)	Number of Persons Baptized This Year (All Ages)	Preparatory Members Now on Roll (all Bapt. children under 16)	Number of Persons on Constituency Roll	Total Enrolled in Confirmation Classes This Year	Number of Leaders
		1	2	3	4	5	6	7	8	9	10	11	12	13	14	15
1	Dials	231	11	6	6				6	248	115	10	18		10	22
2	Shiloh	160	21	3	5		6		4	179	75	21	16		15	11
3	Fountain Inn: Trinity	270	2	7	8			4	5	278	130					17
4	Gray Court	61	1	-	3		6	1	2	56	40		1			8
5	Trinity	80	-	-	-	2	5	6	5	62	35		3			7
6	Green Pond	166	3	2	2				3	170	85	1	16		4	11
7	Hopewell	48	-	1	-				1	48	10		-		-	3
8	Greenville: Aldersgate	640	26	37	16	1	20	3	1	694	282	10	143		25	58
9	Anderson Road	75		-	-		15	10	5	45	13		-	47		
10	Arrington	130	-	1	1	-	-	-	1	131	60	-	7	-	-	10
11	Augusta Road	120	2	4	-	-	1	3	1	121	65	3	-	-	-	10
12	Berea Friendship	467	10	19	7	-	14	8	4	477	190	9	56	52	8	36
13	Bethel	313	-	4	1	-	1	-	3	314	101	2	-	-	-	11
14	Woodside	74	-	-	-	-	-	-	-	74	35	-	-	-	-	9
15	Bethel	68	-	-	-	-	-	-	-	68	-	-	-	-	-	-
16	St. Andrews	79	-	-	-	-	-	-	-	79	-	-	-	-	-	-
17	Buncombe Street	2055	22	19	13	12	36	42	18	2001	671	6	336	-	16	130
18	Christ	345	2	1	-	-		1	3	344	90	5	-	-	-	11
19	Holroyd Memorial	54	1	-	8	-	-	-	1	62	46					
20	Dunean	297	1	2	1	16	13	5	2	265	90	2	18	15	-	12
21	Brandon	150	-	1	-	-		-		151	42		20	-	-	16
22	Francis Asbury	582	16	11	8	-	10	11	4	592	180	6	30	-	16	50
23	John Wesley	261	10	-	2	-		1	4	268	125	5	20	5	14	15
24	Laurens Road	307	1	6	-	-	5	4	2	303	75	2			1	15
25	St. John	162	6	2	2	-	6	4		162	50	3		25	4	12
26	Lee Road	688	15	44	10	-	33	4	3	717	281	9	130	40	32	56
27	McBee	29		-	-	-				29	36					3
28	Minus Chapel	39	20	4	9	-		1		71	45	31			22	4
29	Wesley Chapel	75	2	-	-	-			1	76	115	4	2	2	-	8
30	Monaghan	242	2	1	1	-	3	8	4	231	105		-			35
31	Poe	88	-	-	-	-	3	-	1	84	36		6			7
32	Mt. Zion	91	-	-	-	-	-			91						
33	N. Greenville: Mt. Carmel	23	-	-	-	-	-			23						-
34	St. John	110	9	-	1	-	-	-		120	70	12	17		10	8
35	St. Luke	117	4	-	-	-	-			121	70	4	23		4	8
36	Northside	653	15	22	5	1	9	11	2	672	275	6	86		13	40
37	Piedmont Park	217	-	-	-	-	3	7	3	204	110	1	16	226	-	16
38	South Greenville: Bethlehem	156	5	1	-	-	-	1	4	157	82	5	30			10
39	Laurel Creek	85	9	-	-	-	-	-	3	91	65	5	18			10
40	St. Mark	674	7	10	6	-	16	15	5	661	268	7	93		6	37
41	St. Mark	259	2	-	-	-	-	-	2	259	200	14	96	12	6	27
42	St. Matthew	254	7	-	-	-	-		1	260	202	10	45	7	8	32
43	St. Matthew	698	13	41	13	48	23	16	2	676	287	4	93	37	13	39
44	St. Paul	621	2	3	6	4	8	6	13	601	214	4	23		2	19
45	Salem	391	6	10	4			3	1	407	175	10	58	25	14	30
46	Stephenson Memorial	237		2	3		7	7	2	226	60	2	40			14
47	Trinity	1057	11	18	3		30	8	5	1046	265	11	155		9	43
48	Trinity	573	3	4			21	2	3	564	108	6	2		1	16
49	Greer: Apalache	77					1		1	75	40		8			6
50	Concord	207	5	2		10	10	7	7	180	50	4	12	180	2	11
51	Faith	122	3	1	1			2		125	52	1	14		3	15
52	Few's Chapel	191		4					2	193	89	3	19	72	3	26
53	Grace	210	6	3	1	-	6	5	1	208	85	2	18	5	6	13
54	Greer Circuit: Bethel	90	2	-	-	-				92	60	12	37		37	10
55	St. Paul	104		-	-	-			1	103	45		36			4
56	Liberty	102	2	1	-				1	104	75	2				10
57	Liberty Hill: Ebenezer	64		-	4	-				68			4	12		6
58	Liberty Hill	260	4	4	-	-	1	3	2	262	120	1	19	24	5	23
59	Memorial: Greer	555	6	11	7	-	20	4	4	551	214	8	69		5	34
60	Mt. View	151	7		4	-		3		159	82	4	19		6	24
61	Sharon	394	18	2	-	-		1	6	407	225	6	43	40		30
62	Victor	294	8	6	9	-		3	6	308	122	10	23		9	15
63	Wood's Chapel	236		1	7		6	3		235	126	1	14			19
64	Zoar	312	2	12	4	-	2	3	2	323	160	5	30		3	35
65	Mauldin	793	16	44	24		19	33	6	819	295	14	116		16	47
66	Owings Bramlett	290	5	6	7		5		4	299	125	2	25		14	24
67	Owens	44			1			1	1	43	25	1	4			5
68	Simpsonville: Bethel	138				2	1	1	2	132	56		13	10		8
69	Simpsonville	528	2	17	3	-	11	54	2	483	175	1	32			23
70	Slater: Renfrew	29	1		1	-			1	30	12	1		4		4
71	Slater	115	1	2	1				4	115	60	1	2	7		9
72	Traveler's Rest: Jackson Grove	89		-	-	-	2	2	1	84	35		4			6
73	Traveler's Rest	161	8	8	-	-	-	2	2	173	80	5	37		7	12
	Total	20128	363	410	218	96	378	319	186	20140	8082	314	2215	847	371	1365

TABLE NO. 1 – STATISTICAL REPORT

GREENVILLE DISTRICT – SECTION 2

List No.	Church and Charge	CHURCH SCHOOL Continued								U.M.W		PROPERTY AND OTHER ASSETS				
		Children (birth through sixth grade) in All Classes and Groups	Youth	Adults	Total Church School Membership	Average attendance in the Sunday Church School	Average Attendance in Other On-going Classes and Groups for Learning	Average Attendance in Short-term Classes and Groups for Learning	Church School Members Joining Church on Confession of Faith	Membership in United Methodist Women	Amount Paid for Local Church and Community Work	Value of Church, Land, Buildings and Equipment	Value of Church Owned Parsonages and Furniture	Value of Other Assets (cash, securities, other property, etc.)	Indebtedness on Items 26, 27, 28 at End of Year	Other Indebtedness (current expenses, etc.)
		16	17	18	19	20	21	22	23	24	25	26	27	28	29	30
1	Dials	55	20	83	180	100		24	11	24	64	135000	18000		6272	
2	Shiloh	30	8	51	100	58		27	21	24	64	87000	12000			
3	Fountain Inn: Trinity	31	31	114	193	101	30	40	2	70	626	300000	45000	8000	35000	
4	Gray Court	1	5	25	39	24			1	15	350	50000	39000			
5	Trinity	4	3	16	30	24				13	31	62000				
6	Green Pond	32	25	80	148	90			3	35	125	160000	47000		7000	
7	Hopewell	5	2	20	30	10						35000				
8	Greenville: Aldersgate	127	65	129	379	193	386	264	25	58	2575	377250	43500	18587	82136	
9	Anderson Road											30000				
10	Arrington	4	6	33	53	40	15			8		70000	25000		1200	
11	Augusta Road	37	13	43	103	60				29	1400	125000		4622		
12	Berea Friendship	83	39	128	286	133	12	75	6	32	150	372250	45000	11500	96247	
13	Bethel	34	17	93	155	75				15	126	170000	40500		4491	
14	Woodside	5	4	32	50	33				10	93	55000	20000			
15	Bethel															
16	St. Andrews															
17	Buncombe Street	201	153	758	1252	575	82	48	17	444	5425	2001771	70000	50000	120000	
18	Christ	16	14	106	147	76				34	30	240000	38500		15162	8638
19	Holroyd Memorial									7	15					
20	Dunean	15	10	58	95	58	8	15	1	12	67	300000	60000			
21	Brandon	7	10	35	68	31				10	275	150000	37000			
22	Francis Asbury	100	70	125	345	162	50		16	50	185	350000	45000	80000	90000	
23	John Wesley	40	31	25	111	56	60	20	20	60	500	180000	12000	20000		
24	Laurens Road	31	14	103	163	70	12	20	1	20	90	135000	45000		5080	
25	St. John	40	23	57	132	57	60		4	15	145	90000	25000		19097	
26	Lee Road	173	90	236	555	262	45	145	10	72	170	487000	59900	1496	90387	
27	McBee	11	5		19	13		20				40000				
28	Minus Chapel	8	10	14	36	28		16	5	8	155	72000	10000			
29	Wesley Chapel	22	18	15	63	47	10	10		23	575	97000				
30	Monaghan	17	10	69	131	81	20	40	2	16	135	230000	30000	17000		
31	Poe	19	12	25	63	38	6	28				80000	7000			
32	Mt. Zion															
33	N. Greenville: Mt. Carmel															
34	St. John	10	22	38	78	60		8		16	300	88000		8000		
35	St. Luke	7	19	45	79	60		8	4	18	300	83000	13000	3000	4000	
36	Northside	40	40	85	205	159	35	50	13	89	290	1122279	40000	8420	144311	
37	Piedmont Park	10	12	65	103	40	12			18	225	110000	30000		40000	
38	South Greenville: Bethlehem	16	30	15	71	55			5	26	1200	28000	5000			
39	Laurel Creek	21	12	15	58	40			9	15	1000	30000	5000		1000	
40	St. Mark	130	86	159	412	157	35	18		66	446	264000	55000		67719	
41	St. Mark	64	70	50	211	180	30	15	2	25	1200	100000	16000		10000	
42	St. Matthew	68	45	50	195	120	25	20	3	30	700	125000	16000		8000	
43	St. Matthew	129	71	289	528	210		110	13	116	1303	1350000	35000	462	454518	
44	St. Paul	38	30	268	355	141		16	2	101	804	695000	40000	6500	20000	
45	Salem	50	30	135	245	150	50	40	1	50	300	300000	50000		47000	
46	Stephenson Memorial	25	16	50	105	55	8			28	230	127000	39000		11706	
47	Trinity	91	73	195	402	241	105		9	120	2041	426200	64200	61167	83910	
48	Triune	12	10	111	149	65	8		3	68	675	300000	30000		9800	
49	Greer: Apalache	6	9	28	49	33						46000	21000	1000		
50	Concord	9	8	37	65	48	12	6	4			85000	20000	3000		
51	Faith	26	16	40	97	56	10	12	3	14	30	100000	25000		31600	
52	Few's Chapel	22	19	82	149	76	18	36		18	130	150000	32500	2400	41557	
53	Grace	11	29	27	80	55	14	41	6	11	30	193000	70000		20343	
54	Greer Circuit: Bethel	25	30	12	77	50			12	20		14000	10000			
55	St. Paul	12	25	20	61					10		10000				
56	Liberty	25	6	30	71	32			2	16		32000				
57	Liberty Hill: Ebenezer	3	2	26	37	28	12					58000		5977		
58	Liberty Hill	22	22	93	160	94	18	85	3	32	433	142000	34000	21799		
59	Memorial - Greer	89	42	209	374	175	25	75	6	84	337	715500	68500	2775	98023	
60	Mt. View	19	7	70	120	60	16	6	7	28	768	88000	15000			
61	Sharon	80	50	200	360	180	70	75	16			200000	50000			
62	Victor	26	22	176	239	105	18	10	11	46	187	157000	44000	10000		
63	Wood's Chapel	15	16	65	115	70				20	200	170000	25000		1000	
64	Zoar	46	49	79	209	135	25	5	2	32	100	130000	50000	8000	9000	
65	Mauldin	175	89	225	536	223	20	75	15	45	1400	700000	65000	13000	240000	
66	Owings Bramlett	20	16	65	125	85			4	42	591	100000	30000			
67	Owens	4	4	32	45	22				15	118	50000				
68	Simpsonville: Bethel	12	9	23	52	36	8					70000	25000	2100		
69	Simpsonville	50	30	174	277	144	40	10		50	1000	310000	50000	10000	21700	
70	Slater: Renfrew		3	12	19	10						40000				
71	Slater	3	10	47	69	36				16	51	146500	47500			
72	Traveler's Rest: Jackson Grove	4	9	25	44	20		8		16	136	80000	28000	3000		
73	Traveler's Rest	31	14		57				8	34	128	80000	20000		15791	
	Total	2594	1810	5840	11609	5991	1410	1521	308	2439	30024	15646750	1933100	381805	1952550	8638

TABLE NO. 1 – STATISTICAL REPORT

GREENWOOD DISTRICT – SECTION 1

List No.	Church and Charge	CHURCH MEMBERSHIP														CHURCH SCHOOL
		Total Members Reported at Close of Last Year	Received This Year on Confession of Faith or Restored	Received from Other United Methodist Churches	Received from Other Denominations	Removed by Charge Conference Action or Withdrawn	Removed by Transfer to Other United Methodist Churches	Removed by Transfer to Other Denominations	Removed by Death	Total Members at Close of This Year	Average attendance at the Principal Weekly Worship Service(s)	Number of Persons Baptized This Year (All Ages)	Preparatory Members Now on Roll (all Bapt. children under 16)	Number of Persons on Constituency Roll	Total Enrolled in Confirmation Classes This Year	Number of Leaders
		1	2	3	4	5	6	7	8	9	10	11	12	13	14	15
1	Abbeville: Bethel	10								10	5					
2	Grace	308	9	6	4		3	4	6	314	125	4	51	20	8	20
3	Main Street	476	2	1			10	2	7	460	137					42
4	Bath	164			1				3	162	45	19	15			7
5	Clearwater	61						5		56	18		4	5		4
6	Belvedere	358	12	8	7	40	3	7	2	333	113	10	65	85	8	21
7	Clinton: Bailey Memorial	143		2					3	142	60	2	27			10
8	Sandy Springs	76			1		1		1	75	30					6
9	Broad Street	630		18	7		21	11	7	616	319	4	70	18		23
10	Edgefield	277		6	3		4	2	4	276	120		28	18	3	39
11	Graniteville: St. John	493	5	3	4	12	3	1	3	486	164	3	56	12		28
12	Greenwood: Bethlehem	196	9	3	1		7		2	200	75	3	50	16	11	13
13	Cokesbury	141	5					1	1	144	53		25		5	9
14	Galloway Memorial	222	7	4	3	6	1	4	2	223	125	5	23	34	5	22
15	Greenwood: Ninety Six: Branch Hill	45			2				1	46	30	2	16			5
16	Martha Chapel	13								13	13					3
17	Trinity-Greenwood	88			2				2	88	45	1	14		8	5
18	Trinity-Ninety-Six	62	2	1	1				2	64	45	5	32		10	5
19	Harris	223		2	3				2	226	83	6	31			15
20	Lowell Street	410	12	9	2		7	1	5	420	170	7	10		10	26
21	Ebenezer	57	1		1		2	1	1	55	23	3				5
22	Lupo Memorial	198	4	1	6		20	6	2	181	57	3			5	12
23	Main Street	1510	12	26	3		26	6	13	1506	346	6	125		10	50
24	Matthews	630	11	5	3		3	9	6	631	165	8	86	50	12	55
25	Kinards	94	2	1	1			1	1	96	51	3	12			14
26	Mt. Lebanon	203	1	8						212	80	5	27			16
27	Mt. Carmel	70	2		1				1	72	35	1				7
28	Panola	139	1	1	1		1	2	1	138	40	1				8
29	Bethel	73		2					1	74	18					1
30	Rehobeth	273	10		1		2		5	277	138	9	27			15
31	St. Mark	462	18	26	26		20	7	1	504	219	19	148	15	12	35
32	Tranquil	356	7	13	3	1	4		6	368	152	10	62	40	6	30
33	Joanna-Epworth	329	8	2	7	1	3	6	6	330	126	13	24	43	4	15
34	Johnston: Harmony	184	3	3				5	1	184	90		1		3	8
35	Johnston	267	3	3	1		4	6	2	262	110	2	28		3	15
36	Kinards: Hopewell	100		1	1		1		2	99	45	4	8			8
37	Sharon	45	1							46	15	1	4			1
38	Capers Chapel	95							1	94	35					11
39	Langley	325				20		3	1	301	116	2		46		22
40	Laurens: Central	190	11	8	1		3	2	3	202	77	4				15
41	First	716	15	11	12		11	2	10	731	310	17	82		10	66
42	Laurens Charge: Calvary	11								11	20					2
43	Mt. Carmel	24	1	1					3	23	15	10	10		10	2
44	St. James	284	2		2		3	3	3	279	108	2	21			20
45	McCormick	349	6	4	2		1	1	3	356	93	3	38		6	24
46	Newberry: Central	761	9	10	8	33	8	4	13	780	295	8	48		9	56
47	Epting Memorial	346		6	5		2	2	4	349	122	1	61			15
48	Lewis Memorial	126	1	5	1		6	4	5	118	103	6	54	66		18

49	Newberry Circuit: Ebenezer	100				6	1	1		94	66		14	2	1	12
50	Lebanon	81	2		2	1		6	1	77	41	1	6	2	2	4
51	New Chapel	36	1			4			2	30	41		5	5		4
52	O'Neal Street	345	3	1	5		4		11	339		7	21		3	17
53	Trinity	277	9	3	2		2		4	285	164	5	73		9	19
54	Ninety Six: Cambridge	369	1	4	2		2	2	7	365	138	6	39	94		25
55	St. Paul	288	9	12	5		2	2	4	306	126	11	34	41	8	23
56	North Augusta: Grace	1685	30	37	17	6	24	12	10	1717	502	15			18	75
57	Plum Branch: Republican	209	2		2		2		3	208	80	2	14		2	12
58	St. Paul	89	7	4			3		1	96	20		7			5
59	Troy	172			1			1		172	95		18			12
60	Trenton: McKendree	81							2	79	50					6
61	Trenton	84							1	83	52		3			9
62	Vaucluse	132					1		3	128	45	1	7	15		5
63	Ware Shoals: Harmony	241		1	2		4	3	3	234	92	2	12	15		22
64	King's Chapel	46	1		1			1	2	45	25	1	5			6
65	Lebanon	109		6						115	45		9			6
66	Mt. Bethel	89						5	1	83	42		13			12
67	Ware Shoals: Hodges	145		2	1				1	147	70	3	11			12
68	Ware Shoals	315		1	8	72	1	2	4	245	81	4	17			14
69	Warrenville: Pentecost	43	2		2				2	45	50		4	3		8
70	Warrenville	85		3					1	87		2	5			8
71	Waterloo: Soule Chapel	60					4	2	2	52	36		5			5
72	Waterloo	147	5			10	3	2	1	136	56	6	16		4	12
73	Whitmire	418	12	22	1		3	1	4	445	135	11	12		8	28
74	Ebenezer	21				21										
	Total	18468	276	296	178	232	235	148	218	18385	6817	289	1698	645	213	1208

List No.	Church and Charge	CHURCH SCHOOL Continued								U.M.W.		PROPERTY AND OTHER ASSETS				
		Children (birth through sixth grade) in All Classes and Groups	Youth	Adults	Total Church School Membership	Average attendance in the Sunday Church School	Average Attendance in Other Ongoing Classes and Groups for Learning	Average Attendance in Short-term Classes and Groups for Learning	Church School Members Joining Church on Confession of Faith	Membership in United Methodist Women	Amount Paid for Local Church and Community Work	Value of Church, Land, Buildings and Equipment	Value of Church Owned Parsonages and Furniture	Value of Other Assets (cash, securities, other property, etc.)	Indebtedness on Items 26, 27, 28 at End of Year	Other Indebtedness (current expenses, etc.)
		16	17	18	19	20	21	22	23	24	25	26	27	28	29	30
1	Abbeville: Bethel	---	---	---	---	---	---	---	---	---	---	5000	---	---	---	---
2	Grace	47	18	115	200	120	20	120	8	105	401	208000	25500	3563	82791	---
3	Main Street	45	30	116	233	99	---	25	1	113	542	575000	50500	4578	14566	5800
4	Bath	17	2	60	86	30	---	---	---	14	700	92000	27500	---	700	---
5	Clearwater	6	1	10	21	8	10	2	---	---	---	23000	---	---	---	---
6	Belvedere	48	33	57	159	105	21	63	11	28	1228	147000	19000	34862	11571	---
7	Clinton: Bailey Memorial	14	15	30	69	50	---	---	---	12	---	130000	34000	---	9095	---
8	Sandy Springs	15	7	25	53	30	10	---	---	---	---	25000	---	2100	---	---
9	Broad Street	44	38	149	254	130	37	59	---	105	378	800000	63000	5000	5647	---
10	Edgefield	28	15	46	128	56	---	12	---	30	121	200000	40000	25000	---	4149
11	Graniteville: St. John	65	43	135	271	135	10	90	3	32	263	156000	28500	44000	---	---
12	Greenwood: Bethlehem	50	34	33	130	60	35	35	9	21	130	93200	32000	---	16000	---
13	Cokesbury	23	13	27	72	35	10	20	3	12	37	40800	---	---	---	---
14	Galloway Memorial	33	15	95	165	98	65	70	6	40	282	200000	64000	2400	27811	---
15	Greenwood-Ninety Six: Branch Hill	8	5	10	28	15	---	---	---	8	500	8000	---	---	---	---
16	Martha Chapel	5	4	6	18	11	---	---	---	---	---	6000	---	---	---	---
17	Trinity-Greenwood	12	13	9	39	25	5	7	---	---	---	93000	---	---	---	---
18	Trinity-Ninety-Six	20	10	9	44	34	14	8	3	---	---	7000	---	---	---	---
19	Harris	43	21	49	128	70	34	52	---	22	84	300000	50000	800	22531	---
20	Lowell Street	43	25	175	269	166	27	6	31	30	30	250000	23000	6330	7269	---
21	Ebenezer	10	2	28	45	22	---	---	---	---	---	29000	---	2434	---	---
22	Lupo Memorial	29	15	47	103	64	20	47	3	10	391	125000	28500	2823	25692	---
23	Main Street	125	125	350	650	302	60	100	12	260	50	1751000	87500	3800	532860	---
24	Matthews	92	75	217	439	155	25	120	10	90	685	250000	23000	17244	806	---
25	Kinards	17	4	27	62	31	---	8	---	20	---	25000	---	1400	---	---
26	Mt. Lebanon	26	16	58	116	59	28	---	---	27	81	112000	36000	7014	13950	---
27	Mt. Carmel	8	10	15	40	20	---	---	---	---	---	34000	---	3766	---	---
28	Panola	26	10	34	78	---	---	27	---	20	15	68000	---	---	---	---
29	Bethel	---	---	17	18	12	---	---	---	6	---	27525	---	---	---	---
30	Rehobeth	39	27	103	184	111	32	---	5	26	---	132000	19530	---	---	---
31	St. Mark	144	52	164	395	159	30	25	12	28	192	245500	43500	32175	125806	---
32	Tranquil	44	27	94	195	115	40	95	6	48	434	255000	28000	32174	127476	---
33	Joanna-Epworth	34	26	101	176	93	38	5	2	44	---	210000	25500	---	---	3200
34	Johnston: Harmony	19	23	51	101	65	20	---	3	32	46	70000	---	---	---	---
35	Johnston	30	31	95	171	85	---	13	3	34	106	218000	30000	---	55100	---
36	Kinards: Hopewell	14	11	40	73	45	---	---	---	24	227	42000	27000	---	---	---
37	Sharon	---	---	45	46	13	---	---	---	---	---	3800	---	---	---	---
38	Capers Chapel	16	13	26	66	39	---	---	---	---	---	50000	---	---	2330	---
39	Langley	53	35	56	166	27	---	---	---	31	---	125000	35000	---	---	---
40	Laurens: Central	21	24	68	128	71	45	---	---	15	110	135000	34000	7000	6800	---
41	First	79	59	157	361	194	60	140	10	149	870	720000	72500	35000	44645	---
42	Laurens Charge: Calvary	1	2	12	17	---	---	---	---	12	100	41000	9000	10000	8000	500
43	Mt. Carmel	12	2	11	27	15	---	---	---	9	10	10000	---	---	---	---
44	St. James	38	20	71	149	73	35	36	---	15	144	187000	25000	---	18200	3500
45	McCormick	30	20	88	162	67	---	64	6	57	778	285000	32000	---	---	---
46	Newberry: Central	75	31	209	371	193	39	62	9	143	285	762835	75000	14523	19610	---
47	Epting Memorial	20	25	95	155	112	---	25	---	23	160	129000	25000	---	1760	---
48	Lewis Memorial	29	20	86	151	71	12	52	---	36	565	206000	15000	7679	30267	---
49	Newberry Circuit: Ebenezer	35	13	40	100	59	55	20	---	10	---	125000	25000	---	---	---
50	Lebanon	4	3	20	31	31	10	12	2	13	---	54050	---	---	---	---
51	New Chapel	6	8	26	44	25	---	20	---	---	---	25000	---	---	---	---
52	O'Neal Street	41	28	121	207	97	---	67	3	62	186	250000	36000	---	51500	---
53	Trinity	70	40	95	224	128	---	15	9	38	514	130000	40000	---	---	---
54	Ninety-Six: Cambridge	36	31	127	219	144	80	92	---	36	19	270000	35000	39846	---	---
55	St. Paul	34	27	88	172	96	3	89	8	37	139	115000	42000	2000	11200	---
56	North Augusta: Grace	291	156	411	933	414	---	161	18	217	3870	1147700	85000	20000	---	---
57	Plum Branch: Republican	33	16	49	110	65	---	15	2	23	114	58000	---	---	---	---
58	St. Paul	7	8	10	30	15	---	---	2	12	126	20000	---	5000	---	---
59	Troy	34	16	70	132	90	---	10	---	30	732	98000	30000	---	20000	---
60	Trenton: McKendree	8	7	22	43	30	---	---	---	25	146	60000	---	---	---	---
61	Trenton	15	12	29	65	39	---	---	---	20	---	60000	30000	---	2000	---
62	Vaucluse	35	23	55	118	40	16	10	---	14	45	37600	16095	---	---	---
63	Ware Shoals: Harmony	42	26	82	172	90	12	41	---	17	150	93000	23000	---	780	---
64	King's Chapel	4	7	17	34	20	---	---	1	---	---	28000	---	---	---	---
65	Lebanon	8	5	25	44	40	---	---	---	10	---	58000	17000	---	---	---
66	Mt. Bethel	18	12	40	82	45	---	---	---	12	---	44000	---	---	---	---
67	Ware Shoals: Hodges	17	15	41	85	53	20	20	---	22	150	130000	---	11198	---	---
68	Ware Shoals	30	21	90	155	55	20	20	---	43	40	165000	39000	---	12662	---
69	Warrenville: Pentecost	10	10	20	48	38	---	---	2	20	---	24000	---	---	---	---
70	Warrenville	9	10	30	57	26	---	---	---	20	---	69000	24000	---	---	---
71	Waterloo: Soule Chapel	3	1	20	29	30	---	7	---	---	---	20750	10240	---	---	---
72	Waterloo	12	10	32	66	39	7	12	4	19	461	52000	21760	---	---	---
73	Whitmire	21	15	90	154	99	20	10	8	60	985	900000	50000	7500	---	---
74	Ebenezer	---	---	---	---	---	---	---	---	---	---	---	---	---	---	---
	Total	2420	1567	5171	10366	5298	1025	2009	215	2491	17562	13636760	1652125	391209	1319425	17149

List No.	Church and Charge	CHURCH MEMBERSHIP														CHURCH SCHOOL
		Total Members Reported at Close of Last Year	Received This Year on Confession of Faith or Restored	Received from Other United Methodist Churches	Received from Other Denominations	Removed by Charge Conference Action or Withdrawn	Removed by Transfer to Other United Methodist Churches	Removed by Transfer to Other Denominations	Removed by Death	Total Members at Close of This Year	Average attendance at the Principal Weekly Worship Service(s)	Number of Persons Baptized This Year (All Ages)	Preparatory Members Now on Roll (all Bapt. children under 16)	Number of Persons on Constituency Roll	Total Enrolled in Confirmation Classes This Year	Number of Leaders
		1	2	3	4	5	6	7	8	9	10	11	12	13	14	15
1	Alcot: Mt. Zion	71	20	1	7				1	98	89	4	4		4	3
2	Sandy Bluff	60	10	1						71	67	6	6		6	3
3	Ashland	39	2				1		1	39	15		4			3
4	Hebron	109		1			1	1	2	106	40		18			
5	Wilkes' Chapel	111				1				110	20	3	3			5
6	Bethune: Bethel	186	5	2			4	8		181	74	3			4	16
7	Bishopville: Bethlehem	611	6	12	6	1	5	3	9	617	188	6	56		4	26
8	Bishopville Circuit: New Haven	152							3	149	52		61		10	10
9	Spring Hill	59	4						2	61	47	4	25		12	8
10	St. Matthews	216		2	2				2	218	110	3	28			20
11	Concord	80	12						1	91	60	6	2		12	10
12	Sandy Grove	74				11	3			60	21					4
13	Camden Chg.: Macedonia	79	4						3	80	48	2	10			3
14	Trinity	223	13	3			1		6	232	125	8	47	5	13	10
15	Camden Circuit: Good Hope	136	5						1	140	80	4	10			6
16	Mt. Joshua	21								21	16		8			2
17	Shiloh	29								29	25		8			3
18	Wesley Chapel	143	7						3	147	85	7	14			6
19	East Camden: Emmanuel	62	2	5					5	64	50	3	30		4	5
20	St. Matthews	133	2	1				5	3	128	100	5	85		2	13
21	Lyttleton Street	1308	1	34	18		26	15	9	1311	409	12	142		29	69
22	West Camden: St. Paul	262	6						3	265	130	5	51		45	15
23	St. Peter	45	3						2	46	20		3		3	4
24	Rock Spring	53							2	51	20		5		5	6
25	Cheraw: First	942	9	12	2	30	35	9	5	886	234	7	138	30	12	42
26	Cheraw Parish: Bethel	213	3							216	100	6	24			5
27	Mt. Zion	50	5		1			1	4	51	30	14	21			
28	Wesley	276	10		1				4	283	100	5	45			12
29	Mt. Olivet	117		1	1				1	118	60		28	4		11
30	Bethesda	52						1	3	48	10					3
31	Pleasant Grove	165	1	3	1			1		169	70	2	18	6		13
32	Chesterfield: St. Paul	285	12	4	3			1	2	301	130	1	21		6	23
33	Chesterfield Charge: Mt. Tabor	39							1	38	17					
34	Wesley Chapel	36	2							38	12					9
35	Shiloh	312	11		2		5	2	3	315	120	10	13			21
36	Zoar	276			2		1	2	6	269	85	1	20			27
37	Dalzell	109	1		1		2		1	108	49	2	18		1	7
38	Darlington: Trinity	506	7	13	2		6	3	7	512	175	2	66	5	11	55
39	Darlington Circuit: Bethel	38	2		3				3	40	32	2	2	6		4
40	Epworth	130	2	1	1			1	4	129	65	4	14			16
41	Indian Branch	232	3	1	2				5	233	108	5	7	15		12
42	Darlington Parish: St. James	352	20	2					8	366	180	21	1	10	20	15
43	St. John	288	17						4	301	175			10	15	12
44	Wesley Chapel	149	8							157	70	8		4	8	10
45	Hartsville: St. Luke	446	6	15	15	16	14	3	2	447	250	8	74	18	2	50
46	Wesley	610	5	11	9		9	2	10	614	207	3	61	45	4	38
47	Bethlehem	202	7							209	96	10	25		6	21
48	New Market	191	19	8	16			6	4	186	146	11	38		5	12
49	Prospect	147	8	2	2					159	65	11	9		5	12
50	Centenary	291	3	3					2	292	100	4	9		10	11
51	Hartsville Circuit: Kellybell	88							5	83	40		10	7	17	12
52	Kingsville	76							2	74	21	6	15		15	12
53	Mt. Beulah	162							3	159	74		20	4	10	12
54	New Hope	68							4	64	60		11	2	11	12
55	Twitty	155					5	3	1	146	45	4	4	3	3	10
56	Pine Grove	164	1	9	2					176	84	2	8			14
57	Wesley Memorial	27	4		5				1	35	36	4	10	4		10
58	Jefferson	46	6		2				1	53	24	3			2	4
59	Angelus	16								16	13		2			2
60	Fork Creek	165	8	1			2			172	78	8	25		8	16
61	Jefferson Parish: Hopewell	142	3						1	144	85	7	7	6	5	9
62	Mt. Elam	127	6		2			2	8	125	73	7	33	11	6	9
63	Sandy Grove	82	2						1	83	85	4	32	10	5	12
64	Wesley Chapel	50			2					52	36	4	10	5	4	6
65	Lamar	375	8	4	5		3		7	382	187	7	11	9	2	20
66	Lamar Circuit: Elim	117			1		1		4	113	64	1	7	18		9
67	Newman Swamp	65								65	40	4	5			8
68	Zion	30								30	15		2	6		3
69	Lamar: Ebenezer	116	1						2	115	80	3	50			5
70	John Wesley	90	2						4	88	75	3	49			5
71	Sandy Grove	198	2						8	192	100	4	82			5
72	Lugoff: St. John	247	5	8	6			4	2	260	124	7	52	62	14	15
73	Wateree Charge: Epheus	54	11		4					69	40				11	6
74	Mt. Prospect	37	1		1					39	25		1			4
75	Smyrna	69	2		1				2	70	40					10
76	Lydia: Wesley Chapel	342	8	1	2			2	4	347	150	3			6	26
77	McBee	116		6	3		10		4	111	55	2	7		11	
78	Hebron	27						1		26	10					2
79	Tabernacle	75	12		2	1	2	4		82	55	7	7			8
80	Union	211	1	1	4	1	2	6	2	206	100		21			15
81	Mechanicsville	618	9		2				6	623	25	4	25		8	12
82	Oswego: Bethel	329	2	2				3	1	329	140	2	30			19
83	Oswego Circuit: Clark	306	10						2	314	35	15	12	14	14	15
84	Mt. Moriah	193	4						2	195	55		11	11		6
85	St. Mark	194								194	22		33	33	33	11
86	Pageland	167		2		4	4		1	160	70	1	18	201		16
87	Pageland Charge: Ora	129							3	126	100		20			10
88	Salem	118							2	116	100		10			7
89	Zion	243	2	3	2		1		2	247	113	2	14	6	4	14
90	Zoar	39						2		37	22			3	5	5
91	Rembert: St. John	182	1	2	2		5		4	178	62	4	10			15
92	Beulah	94		2					2	94	27					
93	McLeod	98							2	96	36					
94	Ruby	40					1			39	15					3
95	Bethel	51	4		8			1		62	25	6				5
96	Ebenezer	50	29	6	2				2	85	60	29				10
97	Friendship	102	3						2	103	65	2				8
98	Mt. Croghan	44							2	42	20	2				3
99	Shiloh Charge: Asbury															
100	St. John															
101	Sumter: Aldersgate	737	15	35	17		35	5	6	758	312	12	201	126	15	53
102	Emmanuel	386	3	2	2		1	1	6	385	200	1	90		7	32
103	St. John	326	2	7	2		10	2		325	110	5	26		6	18
104	St. Mark's	446		7	3		7	7	4	438	155	1	12	13		16
105	Trinity	1219	29	16	12		22	15	17	1222	372	18	130	145	29	61
106	North Sumter: Antioch	211	4						1	214	120	4	46			7
107	Shepherd	162	13						7	168	80	13			4	
108	St. Mark	85	8						2	91	50	8				3
109	St. James	183	9		1		1		4	188	250	5	13		13	17
110	West Sumter: Mt. Zion	198			2				3	197	80	2	17			11
111	St. Luke's Mission	33								33	25		8			5
	Total	21206	481	252	194	65	225	122	286	21435	9220	446	2457	857	518	1395

TABLE NO. 1 – STATISTICAL REPORT

List No.	Church and Charge	CHURCH SCHOOL Continued								U.M.W		PROPERTY AND OTHER ASSETS				
		Children (birth through sixth grade) in All Classes and Groups	Youth	Adults	Total Church School Membership	Average attendance in the Sunday Church School	Average Attendance in Other On-going Classes and Groups for Learning	Average Attendance in Short term Classes and Groups for Learning	Church School Members Joining Church on Confession of Faith	Membership in United Methodist Women	Amount Paid for Local Church and Community Work	Value of Church, Land, Buildings and Equipment	Value of Church Owned Parsonages and Furniture	Value of Other Assets (cash, securities, other property, etc.)	Indebtedness on Items 26, 27, 28 at End of Year	Other Indebtedness (current expenses, etc.)
		16	17	18	19	20	21	22	23	24	25	26	27	28	29	30
1	Alcot: Mt. Zion	40	15	31	89	45	25	–	27	25	20	12000				–
2	Sandy Bluff	35	20	40	98	89	–	6	7	25	30	18000			1000	–
3	Ashland	4		12	19	12	–	–		10		50000				–
4	Hebron	–	–	–	5	–	–	–				45000		4000	5600	–
5	Wilkes' Chapel	24	13	58	111	46	10	–	5	34	178	8000		–	–	–
6	Bethune: Bethel	37	57	186	306	136	20	–	6	134	828	94000	14000			–
7	Bishopville: Bethlehem	30	45	69	154	35	–	–	–	12	30	471000	34000	2000	8500	–
8	Bishopville Circuit: New Haven	22	16	14	60	37	–	–	–	16	56	22000	3000			–
9	Spring Hill	53	20	136	229	130	–	–	–	20	130	20000	1000			–
10	St. Matthews	9	20	40	79	50	–	–	12	10		150000	35000			–
11	Concord	6	5	10	25	15	–	–	–			50000				–
12	Sandy Grove	9	7	10	29	17	–	5	4	12		30000				–
13	Camden Chg.: Macedonia	67	15	26	118	55	–	10	13	51		10000				200
14	Trinity	18	12	46	82	8	–	–	15	15	500	133000	15000	–	19400	3000
15	Camden Circuit: Good Hope	5	6	7	20	12	–	–	–	6	25	65000	–	400	2675	–
16	Mt. Joshua	7	6	10	26	16	–	25	–	10	225	7500		–	–	–
17	Shiloh	20	12	12	50	40	9	30	3	25	700	25000		–	–	–
18	Wesley Chapel	10	15	20	50	30	–	–	2	27	300	30000	5000	–	–	–
19	East Camden: Emmanuel	48	23	10	94	60	15	–	–	65	600	60000		–	–	–
20	St. Matthews	123	124	311	627	300	30	20	–	174	680	75000		–	–	–
21	Lyttleton Street	60	39	28	142	50	12	25	–	30	1000	450000	40000	20000	–	–
22	West Camden: St. Paul	6	16	11	37	12	3	–	–	5	2500	90000	9000	–	55000	–
23	St. Peter	10	12	10	38	20	5	–	–	5	35	3000		–	–	–
24	Rock Spring	136	85	260	523	247	18	19	11	158	770	6000		–	–	–
25	Cheraw: First	15	20	15	55	50	–	–	3			800000	80000	5000	–	–
26	Cheraw Parish: Bethel						–	–				15000		13903	–	–
27	Mt. Zion	29	17	18	76	50	–	–	10	20		10000		2467	–	–
28	Wesley	19	9	58	97	55	12	–	–	20		288000	42500	–	1753	–
29	Mt. Olivet	7	9	15	34	10	–	–	–			71000	35000	–	–	–
30	Bethesda	28	18	61	120	60	14	–	–	30		43790	33000	–	–	–
31	Pleasant Grove	81	37	86	227	108	–	21	11	82	15	215000	32000	–	–	18000
32	Chesterfield: St. Paul						–	–		12		8000	700	–	–	–
33	Chesterfield Charge: Mt. Tabor	4	3	4	20	8	–	–	2			30000		–	–	–
34	Wesley Chapel	71	54	137	283	120	20	11	11	33	170	87000	12500	3000	–	–
35	Shiloh	50	23	144	244	90	–	–	–	50	498	100500	12500	5000	–	–
36	Zoar	17	9	18	51	35	–	–	1	22		50000		7000	–	–
37	Dalzell	56	62	141	314	138	35	85	7	96	315	450000	45000	32500	11703	–
38	Darlington: Trinity	3	14	21	42	31	–	–	1			65000		–	–	–
39	Darlington Circuit: Bethel	30	15	72	133	68	10	–	1	8	13	160000		6000	–	–
40	Epworth	25	30	82	149	103	30	–	2			150000		–	–	–
41	Indian Branch	25	18	35	93	60	18	15	12	20	150	100000	30000	–	13000	–
42	Darlington Parish: St. James	10	30	25	77	50	10	–	–	20	200	65000		–	–	–
43	St. John	10	20	25	65	40	15	8		15	150	60000		–	–	–
44	Wesley Chapel	112	67	145	324	153	20	160	6	57	127	240000	55000	85355	23468	–
45	Hartsville: St. Luke	60	32	161	301	145	170	38	4	125	282	455000	49000	69016	5700	–
46	Wesley	45	33	60	162	92	9	17	7	44	75	100000	20000	–	5500	–
47	Bethlehem	60	39	63	187	128	25	11	9	32	74	55000		–	–	–
48	New Market															
49	Prospect	29	16	36	89	55	–	5	8	19	50	29000		–	–	–
50	Centenary	60			71	40	20	–	10	10	800	100000	10000	–	–	–
51	Hartsville Circuit: Kellybell	23	12	10	57	24	17	7		16	120	33000		–	27552	2871
52	Kingsville	12	17	33	74	37	10	15		15	150	62000		–	7000	200
53	Mt. Beulah	23	14	12	61	37	11	11	–	22	125	14500		–	2432	2871
54	New Hope	5	12	29	58	29	11	9		16	113	37500		–	5688	–
55	Twitty	6	8	45	69	–	–	–	–			175000	103000	–	–	6000
56	Pine Grove	43	23	91	171	75	10	12	1	34	139	102000	–	–	–	–
57	Wesley Memorial	13	10	20	53	30	10	–	3	15	29	63000	–	–	2400	–
58	Jefferson	4	1	28	37	19	6	6	2	16	30	60500	25000	–	–	–
59	Angelus	1		14	17	13	8	3				4000	25000	–	220	–
60	Fork Creek	37	42	58	153	88	12	12	6	13		91000	25000	–	1900	–
61	Jefferson Parish: Hopewell	32	17		58	31	–	–	2	32	163	34697	–	–	662	–
62	Mt. Elam	23	32	19	83	–	–	–	6	32	332	33697	–	–	–	–
63	Sandy Grove	20	36	22	90	60	–	–		32		93000	–	–	–	–
64	Wesley Chapel	9	–	14	29	34	–	–	4	10	88	38000	–	–	–	–
65	Lamar	57	27	114	218	137	18	22	2	64	300	145000	45000	–	18000	–
66	Lamar Circuit: Elim	23	14	40	86	45	–	–		22	38	88000	26500	–	49864	–
67	Newman Swamp	10	8	24	50	30	–	–	–	10	60	31000	–	2500	–	–
68	Zion	5	8	17	33	10	–	–	–			19000		–	–	–
69	Lamar: Ebenezer	15	16	14	50	25	–	–	–	10		48000	15000	–	–	–
70	John Wesley	17	15	10	47	19	–	–	2	15	450	63000	15500	–	–	–
71	Sandy Grove	19	22	12	58	25	–	–		20	300	77000	15500	–	–	–
72	Lugoff: St. John	54	41	72	182	98	20	76	3	30	200	129000	38000	6728	13000	–
73	Wateree Charge: Epheus	16	12	34	68	15	–	–	11	15		25000	8000	–	–	–
74	Mt. Prospect	13	6	2	25	10	–	–	2	8		12000	1000	500	–	–
75	Smyrna	16	8	6	40	20	–	–	2	18		30000	5000	–	9865	–
76	Lydia: Wesley Chapel	60	27	81	194	130	–	25	6	50	325	90000	31500	–	–	–
77	McBee	8	14	54	87	51	12	–		23	25	96000	17500	–	–	–
78	Hebron	–	–	15	17	8	–	–	–			14000	3750	–	–	–
79	Tabernacle	12	10	40	70	50	15	–	8	10	30	40000	6250	–	–	–
80	Union	53	15	131	214	120	–	–	–	27	108	127000	22500	–	–	–
81	Mechanicsville	15	15	30	72	50	10	12	7	325		82000	32000	–	8000	–
82	Oswego Bethel	42	34	75	170	121	–	–	2	37	320	130000	25000	–	–	–
83	Oswego Circuit: Clark	35	30	80	160	130	–	–	5	40	100	97000	1000	–	–	–
84	Mt. Moriah	65	42	50	163	80	–	–	5	30	250	50000		–	–	–
85	St. Mark	65	31	81	188	57	–	–	–		35	6000		–	–	–
86	Pageland	20	15	76	127	63	–	4	–	20	120	200000	45000	7700	1900	–
87	Pageland Charge: Ora	10	20	25	65	50	–	–	–	30		70000		–	–	–
88	Salem	10	10	15	42	40	–	–	–	35		200000		–	8000	–
89	Zion	53	29	154	250	115	22	6	2	42	128	292500	45000	45000	–	–
90	Zoar	7	1	22	35	22	–	–	–			45000		–	–	–
91	Rembert: St. John	19	6	40	80	51	–	–	–	2	48	46750	34250	–	2400	–
92	Beulah	–	–				–	–	–	12		40000		–	–	–
93	McLeod	–	–	–	–	–	–	–	–	22	308	27000		–	–	–
94	Ruby	5	7	12	27	–	–	–	–			8500	3000	–	–	–
95	Bethel	14	12	12	43	35	–	40	–	5	31			–	–	–
96	Ebenezer	30	20	20	80	75	30	15	12	14	55	13000	3000	–	–	–
97	Friendship	15	17	30	70	60	12	–	–	8	18	70000	3000	–	32000	–
98	Mt. Croghan	6	6	20	35	20	–	–	–			13000	3000	–	–	–
99	Shiloh Charge: Asbury	–	–	–	–	–	–	–	–	–	–	–	–	–	–	–
100	St. John	–	–	–	–	–	–	–	–	–	–	–	–	–	–	–
101	Sumter: Aldersgate	136	156	191	536	224	13	10	15	69	877	784500	47000	27452	424487	–
102	Emmanuel	82	44	30	188	50	22	15	7	40	334	240000	10000	30000	9000	–
103	St. John	41	18	68	145	75	–	–	2	35	229	200000	36000	–	12000	–
104	St. Mark's	52	40	146	254	127	–	–	–	71	431	175000	40000	–	–	–
105	Trinity	160	111	375	707	446	80	302	29	224	2370	1730000	64500	725	96426	–
106	North Sumter: Antioch	28	22	30	87	70	–	–	–	27	250	75000	13500	1500	–	–
107	Shepherd	16	18	21	59	35	–	–	–	14	150	70000	10000	1500	–	–
108	St. Mark	13	18	8	42	35	–	–	–	9	100	58000		1500	–	–
109	St. James	33	25	118	193	85	17	–	9	50		140000		–	–	–
110	West Sumter: Mt. Zion	29	17	29	86	63	22	55	–	21	560	52000	7000	–	–	–
111	St. Luke's Mission	10	10	10	35	15	–	–	–	11	15	5000		–	–	–
	Total	3261	2399	5608	12663	6615	943	1168	365	3352	21880	12513934	1464450	380746	886095	33142

SOUTH CAROLINA CONFERENCE JOURNAL

List No.	Church and Charge	CHURCH MEMBERSHIP														CHURCH SCHOOL
		Total Members Reported at Close of Last Year	Received This Year on Confession of Faith or Restored	Received from Other United Methodist Churches	Received from Other Denominations	Removed by Charge Conference Action or Withdrawn	Removed by Transfer to Other United Methodist Churches	Removed by Transfer to Other Denominations	Removed by Death	Total Members at Close of This Year	Average attendance at the Principal Weekly Worship Service(s)	Number of Persons Baptized This Year (All Ages)	Preparatory Members Now on Roll (all Bapt. children under 16)	Number of Persons on Constituency Roll	Total Enrolled in Confirmation Classes This Year	Number of Leaders
		1	2	3	4	5	6	7	8	9	10	11	12	13	14	15
1	Aynor	425	1	3	2		3		3	425	222	2	25	65		36
2	Sandy Plain	75					1		1	73	35			8		6
3	Zoan	92					1	6	5	80	45	1	6			5
4	South Aynor: Pisgah	163	2	2	1		3	1	1	163	85	3	26	20		11
5	Rehoboth	90	4	1					1	94	73	1	10	8		20
6	Bennettsville Circuit: Aaron Temple	163		2	1				1	165	100	3	16			7
7	Ebenezer	177	6						4	179	70	10	16		6	7
8	Galilee	27								27	20		4	7		3
9	Level Green	191	4						2	193	80	9	10		4	7
10	Bennettsville Parish: Shiloh	64	12						6	70	50	20	20		15	10
11	Smyrna	86	4						3	87	50	12	20		6	5
12	St. Michael	152	5	1			1		4	153	110	10	50	2	10	10
13	Bucksville Circuit: El Bethel	61			1				1	61	33		7			4
14	Hebron	45	13						1	57		15				3
15	Union	189		1	1		1	1	3	186	70	6	18			9
16	Willow Springs	84	2				2		1	83	47	2				4
17	Centenary	97					1		2	94	26		7	8		6
18	Central	87					2			85	28		6	8		6
19	Conway: First	783	13	21	9		14	2	8	802	325	11	100	30	8	46
20	Trinity	526	4	13	3		15	7	5	519	187	6	54	22	4	30
21	Dillon: Main Street	692	9	19	7		15	5	11	696	227	8			5	55
22	Dillon Parish: Asbury	68	1						3	66			12			5
23	Old Clio	67	1						1	67	3		9			5
24	St. Stephen	118	3						4	117	100		41			15
25	Floydale: Mt. Andrew	86	2		1					89	50		9			7
26	Brookgreen: Brown's Chapel	30	6						1	35	25	3	10	4	5	8
27	Heaven's Gate	29	6						1	34	30	4	10	4	4	8
28	St. James	142	3							145	125	3	7	7	7	8
29	Wesley	13						1		12	10					2
30	Georgetown: Duncan Memorial	971	13	15		26	16	4	9	944	236	7			13	51
31	Herbert Memorial	200	8	11	3	2	6	2		212	110	2			7	20
32	Sampit	73	2	3			3			75	26	2				4
33	Wayne	334			1	49	7	8		271	100		40		3	20
34	Oak Grove	33					2		3	28	11					2
35	Little River	152			2					154	65	2	5			6
36	Ebenezer	20	1		2					23	12	1		3		2
37	Wampee	76			1					77	35	1				3
38	Murrell's Inlet: Belin Memorial	236	14	8	3	2	3	5	5	246	100	3	55		14	30
39	Myrtle Beach: First	1283	19	27	10	40	14	9	16	1260	620	20	206	160	14	50
40	North Myrtle Beach: Trinity	262	2	41	16	21	3		4	293	172	2	40	3		12
41	Surfside	290	8	29	17	3	7	6	2	326	243				6	17
42	Lake View	143								143						
43	Union	89								89						
44	Latta	326	7	1			5	4	3	322	150	6	18		7	17
45	Latta Parish: St. Andrew's Chapel	51	1	1						53	40	5	15			6
46	St. Phillips	89	4		1				1	93	50	4	25			8
47	Little Rock Parish: Beulah	82								82	45		12	16	16	3
48	Bowling Green	220	4				1		4	219	166	5			5	15
49	McCoy's Chapel	244	3						3	244	160	5	44	12	53	30
50	New Holly	180	3						1	182	95	3	4	16	23	9
51	St. Luke	89							3	86	57	3	14	9	14	15
52	Loris	312	6	4	7		4	2	8	315	152	2	36			40
53	Loris Circuit: Camp Swamp	95	3		1			2		97	50		7			6
54	Iona	41						1		40	10		2			3
55	Marion: First	872	9	12	3		7	13	11	865	211	8			12	38
56	Marion Parish: Bethel	175	2						2	175	80	3	23	7	6	7
57	Pleasant Grove	51	1						4	48	31	2	13	8	7	3
58	Springville	160							2	158	65	3	15	4	7	4
59	Marlboro Parish Coop. Ministry															
60	Bennettsville: First	900	6	24	3	14	20	5	5	889	271	11	90		7	60
61	Bennettsville Circuit: Antioch	93					3		2	88	23		13			5
62	Boykin	148		3			1		3	147	45	2	16			8
63	Smyrna	48								48	8					2
64	Berea	56	11		1					68	59	8	2		11	13
65	Bethel	69							2	67	30		9	2		5
66	Ebenezer	199	1			27		2	3	168	83	4	38			12
67	Blenheim	77	2	1	2			2		80	30		2	17	2	5
68	Manning Chapel	73								73	23		8	23		3
69	Parnassus	273							1	272	79	1	19	23		7
70	Clio: Trinity	280	2		2		1	5	1	277	107	2	62	18	12	19
71	Lakeside Charge: Christ	138								138	72					14
72	Shiloh	46							1	45	15					4
73	Marlboro Circuit: New Hope	70								70						
74	Oak Grove	163								163						
75	Pleasant Hill	91	6		6				1	102	96	18	9			11
76	McCall: Main Street	163		4	1				3	165	65		15			12
77	Pine Grove	64							2	62	32					6
78	Tatum	50		1			1		1	49	15					2
79	Ebenezer	43					9			34	48					15
80	Hebron	77								77	35					4
81	Mullins: Macedonia	651		3	2		9	1	8	638	235		37			44
82	Mullins: Beulah	100			4				2	102	50		10			8
83	Shiloh	100	4						2	102		13				5
84	Mullins Circuit: Hopewell	58			2					60	35		6			5
85	Millers	91	8		2					101	45	9	6		7	10
86	Pleasant Hill	53		1					1	53	35	2	5			6
87	Spring Branch	66						1		65	35	2	6			6
88	Nichols	120			4		2			122	51		4			15
89	Floyds	115			1		2	1	1	112	40	5	7			8
90	Oakland	102							1	101						11
91	Poplar	188				1			4	183						9
92	Brown Swamp	160	3			4	1	3	3	152	65	9				8
93	Glen Chapel	74								74		2	4			8
94	Tatum Charge: Galilee	51	2							53		12	100			3
95	Hopewell	100	4					4	1	99	56	103	4		4	5
96	Sardis	50								50						
97	Spears	239	10							249	150	10	11		10	8
98	Tranquil	148							1	147	73	2	20	23		18
99	Center	119					1			118	65		16	14		14
100	Waccamaw Circuit: Antioch	45	5							50						10
101	Centenary	88	2							90	50	2				12
102	Salem	83	2						1	84	60					13
103	Socastee	125	5					3	1	126	75	2				15
	Total	18018	284	252	123	189	187	106	205	17990	7573	437	1586	551	334	1217

TABLE NO. 1 – STATISTICAL REPORT — **MARION DISTRICT – SECTION 2**

List No.	Church and Charge	CHURCH SCHOOL · Continued								U.M.W.		PROPERTY AND OTHER ASSETS				
		Children (birth through sixth grade) in All Classes and Groups	Youth	Adults	Total Church School Membership	Average attendance in the Sunday Church School	Average Attendance in Other Ongoing Classes and Groups for Learning	Average Attendance in Short term Classes and Groups for Learning	Church School Members Joining Church on Confession of Faith	Membership in United Methodist Women	Amount Paid for Local Church and Community Work	Value of Church, Land, Buildings and Equipment	Value of Church Owned Parsonages and Furniture	Value of Other Assets (cash, securities, other property, etc.)	Indebtedness on Items 26, 27, 28 at End of Year	Other Indebtedness (current expenses, etc.)
		16	17	18	19	20	21	22	23	24	25	26	27	28	29	30
1	Aynor	82	48	104	270	180		55	1	38		160000	30000	12000	13500	
2	Sandy Plain	9	5	29	49	32				16		2200				
3	Zoan	6	31	55	92	40				17	38	35000				
4	South Aynor: Pisgah	33	20	85	149	95	15	52	3			65000	45000		20000	
5	Rehoboth	22	20	45	113	76	18	30		12	60	45000				
6	Bennettsville Circuit: Aaron Temple	13	14	12	49					35		60000			5240	
7	Ebenezer	18	12	15	52	30			6	28		55000			1000	
8	Galilee	7	5	7	22	10				6		12000			332	
9	Level Green	12	10	14	43	20			4	28		60000			3726	
10	Bennettsville Parish: Shiloh	20	24	22	76	40	10	10	12	10	100	30000				
11	Smyrna	20	10	15	50	20	6	6	4	20	200	30000				
12	St. Michael	45	30	24	109	50	12	50	5	60	1000	100000	30000		1000	
13	Bucksville Circuit: El Bethel	12	5	22	43							20000	33000			
14	Hebron			40	43				13			20000				
15	Union			51	60							90000				
16	Willow Springs	8	12	40	64	44				17		33000				
17	Centenary	7	13	30	56	32		11		16	47	16000	10000			
18	Central	19	10	28	63	27		11		17	41	12000				
19	Conway: First	82	75	222	425	200	210	202	28	166	3010	655000	105000	11961	39217	2750
20	Trinity	85	50	169	334	159	35	20	4	55	1074	568500	78500	53000	96501	
21	Dillon: Main Street	51	56	205	367	189	21	23	7	149	667	657555	56600	15000		
22	Dillon Parish: Asbury	8	8	7	28	25				10		10000				
23	Old Clio	9	10	10	34	25				10		18000				
24	St. Stephen	30	30	15	90	45				40		105000	20500			
25	Floydale: Mt. Andrew	30	30	15	82	30	20	15		15	57	50000			8214	
26	Brookgreen: Brown's Chapel	15	10	10	43				6			35000				
27	Heaven's Gate	10	12	12	42	30			3	10	40	35000				
28	St. James	15	10	20	53	45			3	25	150	49000				
29	Wesley				2							15000	5000			
30	Georgetown: Duncan Memorial	80	73	243	447	140	140	190	13	121	766	476793	43000	24500	13762	
31	Herbert Memorial	54	34	39	147	64	16	20	7	30	1507	139000	45000	1344		
32	Sampit	9	3	28	44					10	35	67500	12500	2942	2226	
33	Wayne	40	39	84	183	86		3		54	627	325000	30000		52250	
34	Oak Grove			10	12	11						6000				
35	Little River	8	7	12	33	25		12		25	75			10605		
36	Ebenezer	2	1	12	17	8						50000				
37	Wampee	10	4	14	31	12		5		18	41	60000				
38	Murrell's Inlet: Belin Memorial	50	12	50	142	65	20	30	14	56	2627	228500	18000	800	7298	
39	Myrtle Beach: First	210	150	212	622	265	50	30	14	250	750	1000000	75000	5000	91000	
40	North Myrtle Beach: Trinity	45	26	39	122	55	13	19	3	45		250000	19500	18476	25000	
41	Surfside	72	40	85	214	111		25	4	28	405	245000	45000	35000		30000
42	Lake View															
43	Union															
44	Latta	50	30	75	172	100	15	50	7	93	1200	200000	35000	1000		
45	Latta Parish: St. Andrew's Chapel	15	15	20	56	30	10			20	150	25000				
46	St. Phillips	25	30	20	83		40	15		25	200	20000				
47	Little Rock Parish: Beulah	6	18	26	53	38	14	14		24	2000	60000				
48	Bowling Green	30	98	21	164	16	28	36	4	1	175	15000				40000
49	McCoy's Chapel	25	120	21	196	36	30	15	5	76		35000	10000			
50	New Holly	63	36	18	126	24	66	27	4	19	600	45000			6000	
51	St. Luke	24	20	11	70	15	15	17	15	11		36000	1000			
52	Loris	50	33	145	268	108	35		5	50		200000	45000		15439	
53	Loris Circuit: Camp Swamp	11	10	25	52	40			3	15	105	67000	32000	725		
54	Iona	2	1	9	15	10						7200		316		
55	Marion: First	81	28	104	251	160		74	9	83	100	690200	42400	15000	89739	
56	Marion Parish: Bethel	15	12	14	48	30	6		1	30	200	80000	25000			
57	Pleasant Grove	10	6	5	24	21			1	9	15	3500		200		
58	Springville	10	8	15	37	20				18	25	35000		300		
59	Marlboro Parish Coop. Ministry															
60	Bennettsville: First	130	80	270	540	257			6	165	250	415000	32000	150000		
61	Bennettsville Circuit: Antioch	13	5	20	43	27						20000	4400			
62	Boykin	17	4	88	117	60				33	516	25000	10000			
63	Smyrna	3	2	17	24	8						5000				
64	Berea	18	11	39	81	59			11			21000			2500	
65	Bethel	12	9	18	44	32						18000	6000	2124		
66	Ebenezer	30	34	84	160	82	30	42		12	144	120000	18000	3655		7303
67	Blenheim	3	4	26	38	26	2	2	2	1	5	17500	35000		650	
68	Manning Chapel	4	5	15	27	5						15000	35000			
69	Parnassus	21	20	53	101	55				21	74	60000	35000			
70	Clio: Trinity	70	36	97	222	75	12	55	2	83	221	450000	40000	4748		
71	Lakeside Charge: Christ	30	20	62	126	80					15	125000	30000		45984	
72	Shiloh	7	4	15	30	15						15000		1500		
73	Marlboro Circuit: New Hope															
74	Oak Grove															
75	Pleasant Hill	40	10	44	105	96	25	75	6			30000		900	4500	
76	McCall: Main Street	12	6	30	60	25				55	940	125000	30000	1700		
77	Pine Grove			12	18	9				18	100	70000	20000	5000		
78	Tatum			11	13	6				18	181	60000	30000	509		
79	Ebenezer	10	12	20	57	38						10000				
80	Hebron	3	3	10	20	10						11000	15000			
81	Mullins: Macedonia	37	18	159	258	120				120	293	440000	60000			
82	Mullins: Beulah	10	12	8	38	20	30	50	5	18		59500		600		
83	Shiloh			25	30					14	243					
84	Mullins Circuit: Hopewell	15	10	25	55	35	13	12		17	10	10000				
85	Millers	20	15	48	93	35			7	20	25	19600	20000			
86	Pleasant Hill	12	12	21	51	35						6800				
87	Spring Branch	10	13	24	53	30				12	8	8100				
88	Nichols	11	8	66	100	40		12				180000	39500			
89	Floyds	14	3	57	82	35				16	63	35000				
90	Oakland	21	17	22	71	43	7	42				65000				
91	Poplar	26	11	55	101	57		25		18	26	150000		4000	45000	
92	Brown Swamp	28	39	85	160	80	28			22	940	80000	27500	9000		
93	Glen Chapel			26	34	12	12			11	30	3000				
94	Tatum Charge: Galilee	15	4	20	42							30000				
95	Hopewell	34	8	25	72							50000				
96	Sardis															
97	Spears	40	25	100	173				5	15		75000	6000			
98	Tranquil	43	28	62	151	71		25		24	59	42000				
99	Center	28	29	37	108	70		12		20	43	14000				
100	Waccamaw Circuit: Antioch	12	8	35	65				5	10	35	50000				
101	Centenary	10	20	50	92					16	50	70000	35000			
102	Salem	12	25	50	100	65		20		10	50	45000				
103	Socastee	30	17	75	137	60				16	125	150000				
	Total	2521	2004	4686	10428	4707	1004	1439	256	2686	22533	10595448	1410400	391905	594078	44053

TABLE NO. 1 – STATISTICAL REPORT

List No.	Church and Charge	CHURCH MEMBERSHIP														CHURCH SCHOOL
		Total Members Reported at Close of Last Year	Received This Year on Confession of Faith or Restored	Received from Other United Methodist Churches	Received from Other Denominations	Removed by Charge Conference Action or Withdrawn	Removed by Transfer to Other United Methodist Churches	Removed by Transfer to Other Denominations	Removed by Death	Total Members at Close of This Year	Average attendance at the Principal Weekly Worship Service(s)	Number of Persons Baptized This Year (All Ages)	Preparatory Members Now on Roll (all Bapt. children under 16)	Number of Persons on Constituency Roll	Total Enrolled in Confirmation Classes This Year	Number of Leaders
		1	2	3	4	5	6	7	8	9	10	11	12	13	14	15
1	Aiken. St. John	1474	25	31	12	8	16	9	12	1497	478	21	118	18	21	45
2	Wesley	166	2	2	1				3	168	90				3	32
3	Charles Wesley	183	4	4			5	1	2	183		1	42	10	5	11
4	Trinity	194	4	12	7		7	1		209		6	17	11	7	13
5	Bamberg: Main Street	149				48		10	2	89	60	2				8
6	Trinity	441	17	11	6		3		7	465	200	7			17	23
7	Bamberg Circuit: Bethel	83				1		1	2	79	50	4	22		27	5
8	Mt. Zion	126						1	7	118	70	10	18		29	5
9	Orange Grove	57							2	55	30	2	12	45	17	6
10	Bamberg Parish: Claflin	23			1				1	23	16	1	5			2
11	Mt. Carmel	269	37	2				1	5	302	150	6	44	2	10	11
12	Barnwell	464	9	10	6		17	5	4	463	165	14	31		5	50
13	Siloam	49							1	48						
14	Bowman: Ebenezer	118	4		1				1	122	68				4	8
15	White House	110		1			1	1	2	107	57	1				5
16	Wightman	110	8		1					119	58	3			7	8
17	Pineville	335	9	1	1				5	341	125	1	65	5	9	17
18	St. Michael	307	11					2	4	312	150	9	65	2	11	16
19	St. Stephen	203	14		1			1	6	211	125	3	48	10	14	16
20	Wilson Chapel	57	2	2					2	59	45	1	15	2	5	5
21	Branchville	260	1		1			2	1	259	110		19			27
22	Sardis	28								28	20					
23	Cameron	113					6	3	1	103	40		7			5
24	Jericho	150	3	4				4		153	100	2	25		2	13
25	Shady Grove	65	3	1					1	68		2	8		3	5
26	Denmark: Bethel Park	326	2	5	7		5	1	8	326	175		29	15	2	32
27	Denmark Parish: Franklin	208	6	2	1				1	216	45	17	12	6	11	22
28	Springfield	82	9	9					2	98	40	4	8	5	12	4
29	Zion Hill	56				56										
30	Edisto: Pine Hill	114	3	1	2		1	1	1	117	50	5			3	8
31	Union	88	4		3				1	94	40	3	13		4	8
32	Wesley Grove	102	6		1			2	2	105	45	2	10		6	10
33	Edisto Fork: Calvary	269	6						5	270	200	12	130			10
34	Canaan	198	6						4	200	15		8	50		10
35	Jerusalem	275	4	1					4	276	200	10	110			14
36	Salley Chapel	64							1	63	10			19		5
37	Ehrhardt Chg.: Pleasant Hill	86	1		1	1		2		85	45	1	3		1	9
38	St. James	49	1				1			49	21		2		1	5
39	Wesley Chapel	47	3				1			49	33		8		3	7
40	Zion	63				2				61	45		1			8
41	Ehrhardt Parish: Ebenezer	82	1	2	1				1	85	50	6	18			4
42	Friendship	120	2						3	119	75	22	28			6
43	Oak Grove	11							1	10	8					
44	Rizer's Chapel	124	2						2	124	80	7	17			5
45	St. Luke	145	3						2	146	100	16	36			5
46	Elloree	241					2	3	4	232	92	1				11
47	Jerusalem	289	1	2	1		1	1	2	290	84	1				10
48	Eutawville	332		5	5				3	99	56					6
49	Gerizim	110	11	3	2				4	122	55	5	14		22	10
50	Holly Hill	359	2	10	1		6		2	364	165	6	34	10	6	22
51	Hopewell	88				88										
52	Jackson: Bethel	196	2		3			1		200	89	1	12		2	12
53	Wesley Chapel	164	4	1	1	2	2	1		165	54		15			5
54	New Ellenton: St. Paul	397	7	2	6		7	1	3	401	160	3	37		7	45
55	New Light	295	7			5			10	287	185	15	81		6	28
56	North	281	10					3	9	279	175	9	30	25	10	22
57	Limestone	128	4	1					2	131	50	7	13	12	4	4
58	North Chg.: Canaan	182							3	179		6	33	1		
59	Harris Chapel	215							5	210		4	34			
60	Norway: Lebanon	127	8	2					2	135	70	4	15		4	15
61	Livingston	109	13	2				1	1	122	60	3	45			11
62	St. John	134	7	5				3	1	142	50	2	11	12		12
63	Olar: Bethel	56	3					2	1	56						9
64	Kearse	49	1		1				1	50	30	3	6			3
65	Mispah	28								28	15		1			
66	Salem	53							2	51	35					3
67	Orange Circuit: Andrew's Chapel	228						1	2	225	98	1	19	6		12
68	St. John	58	7						1	64	36	3	4	6		6
69	Trinity	109							3	106	34	1	18	6		6
70	Orangeburg: St. Andrews	850	26	21	6		44	4	3	852	350	25	287	297	23	33
71	St. Paul	1176	27	7	13	1	31	13	24	1154	379	13		37	11	79
72	Trinity	552	2	3	1		2	5		551	410	8	115	22	17	38
73	North Orangeburg: Nazareth	247								247	110	12	22		20	5
74	Mt. Zion	338	1		1					340	130		21		20	6
75	Orangeburg Circuit: Bethlehem	130	2						4	128	135	2	22	20	18	14
76	Mt. Nebo	107	4					1	3	107	78	4	11	12	13	12
77	St. John	142	1						3	140	85		15	5	15	13
78	St. Stephen	206	2						7	201	145	6	44	10	18	14
79	Providence	369		3	1		5	2	7	359			12		5	30
80	Rowesville Circuit: Bethel	81	1	2				1		83	37	1	3			5
81	Cattle Creek	67								67	30	2	4			5
82	New Hope	121		2						123	57	3	10			11
83	St. John	131	1	2					3	131	41	2	9			10
84	Rowesville Parish: Cedar Grove	82		2						84	80	5	30			5
85	Central	110						1	1	108	90	5	15	20		8
86	Forest Chapel	74			1					75	70	2	17	3		6
87	Mayes Chapel	78			4				1	81	60	2	10	3		5
88	Prospect	119							1	118	80	6	36			8
89	St. Matthews: St. Paul	311	6	7	4		2		3	323	129	4	23		5	17
90	Wesley Chapel	115	1		1			4	2	111	61	1	8		1	10
91	St. Matthews Circuit: East Bethel	34								34	25					3
92	Mt. Zion	91								91						15
93	West Bethel	129								129	75		14			15
94	Springfield	132	3	2	6		2	1		140	60		19			14
95	Neeses	88			2					90	39		1			7
96	Salley	47	1						2	46	20		3			7
97	Springfield Parish: Pleasant Branch	227	4						2	229	150		20			5
98	St. Stephen	50	2						1	51	33					4
99	Target	193		4					3	194	75	2	1	4	4	14
100	Wagener	236	1	2	4	2	1	5	6	229	90	6	17	10	9	26
101	Clinton	210	13	1	2	1	3	6	4	212	138	5	11	7	6	26
102	Williston	192	8	10			3	4	3	200	55	3	24	3	6	15
103	Blackville	63	3						1	65	17	3	9	1	3	3
	Total	19129	408	202	117	215	174	112	254	19101	8410	398	2252	732	494	1248

SOUTH CAROLINA CONFERENCE JOURNAL

TABLE NO. 1 – STATISTICAL REPORT

List No.	Church and Charge	CHURCH SCHOOL Continued								U M W		PROPERTY AND OTHER ASSETS				
		Children (birth through sixth grade) in All Classes and Groups	Youth	Adults	Total Church School Membership	Average attendance in the Sunday Church School	Average Attendance in Other Ongoing Classes and Groups for Learning	Average Attendance in Short-term Classes and Groups for Learning	Church School Members Joining Church on Confession of Faith	Membership in United Methodist Women	Amount Paid for Local Church and Community Work	Value of Church, Land, Buildings and Equipment	Value of Church Owned Parsonages and Furniture	Value of Other Assets (cash, securities, other property, etc.)	Indebtedness on Items 26, 27, 28 at End of Year	Other Indebtedness (current expenses, etc.)
		16	17	18	19	20	21	22	23	24	25	26	27	28	29	30
1	Aiken: St. John	156	117	290	608	306	135	182	21	239	1101	1025500	79000	20500	116455	
2	Wesley	12	8	30	82	35	21	6	3		1395	35000	6000		1396	
3	Charles Wesley	25	13	25	74	40	17	5	5	12		100000	30000		19663	1200
4	Trinity	35	34	41	123	50	20		7	15		117000			1980	
5	Bamberg: Main Street	19	14	41	82	60	20			20	305	65000	25000		19000	
6	Trinity	54	32	125	234	140	40	105	17	96	1187	750000	30000		19000	
7	Bamberg Circuit: Bethel	30	20	27	82	35	15	10		15	40	20000				250
8	Mt. Zion	40	30	47	122	30	15	10		20	40	25000				250
9	Orange Grove	15	9	5	35	18	20	15	3	21	40	51500			25000	250
10	Bamberg Parish: Claflin	5	4	6	17	8						8600				185
11	Mt. Carmel	28	33	15	87	65			37	15	300	80000	10000			1445
12	Barnwell	65	40	95	250	85	15	20	4	86	500	200000	65000			
13	Siloam											6000				
14	Bowman: Ebenezer	20	20	85	133	66	7	8	4	26	113	58000				
15	White House	15	15	52	87	46	5	8		23	50	35000				
16	Wightman	25	12	58	103	60	7	8	8	23		87000	30000			290
17	Pineville	35	37	41	130	53	22	15	9	46	200	60000	6000			
18	St. Michael	44	45	43	148	65	30	20	11	50	225	30000	6000			
19	St. Stephen	40	30	35	121	55	27	10	10	40	240	18000	6000			
20	Wilson Chapel	12	15	15	47	21	12	5	2	20	60	40000				
21	Branchville	34	19	56	136	70	18	18	1	30	350	200000	40000	10000		
22	Sardis											10000				
23	Cameron	6	7	53	71	25				14	13	110000	6400			
24	Jericho	20	10	105	148	100	25			21	110	91000	8200	6500		
25	Shady Grove	7	4	40	56	22			3	19	62	20000	5400			
26	Denmark: Bethel Park	43	36	94	205	103	80	75	2	86	275	500000	24000	13500		
27	Denmark Parish: Franklin	21	9	7	59	16			20	22	300	150000	12000	1800	7864	300
28	Springfield	35	15	15	69	20	25	10	6	25	300	25000				
29	Zion Hill															
30	Edisto: Pine Hill	12	10	50	80	55	8		3	17	1231	8500	7000	90000		
31	Union	10	12	35	65	30		5	4	25	45	86000	7000	5000		
32	Wesley Grove	22	11	46	89	40	12	6	15	244	500	7000		4500		
33	Edisto Fork: Calvary	45	30	30	115	80			15	40	160	75000				
34	Canaan	30	20	10	70					24	1500	40000				
35	Jerusalem	30	40	25	109	75				40	200	85000				
36	Salley Chapel	10	9		24					10	50	15000				
37	Ehrhardt Chg.: Pleasant Hill	6	2	55	72	39				19	195	47500	6375			
38	St. James	4	2	5	16	7			1	9	49	45000	6375			
39	Wesley Chapel	17	10	14	48	35			3	14	77	35000	6375			
40	Zion	12	7	16	43	35				14		28300	6375			
41	Ehrhardt Parish: Ebenezer	10	15	20	49	20						10000				
42	Friendship	15	10	20	51	30			2							
43	Oak Grove											7000				
44	Rizer's Chapel	10	15	20	50	25				15		9000				
45	St. Luke	15	20	15	55	30			3	25		37000		14000		
46	Elloree	28	15	70	124	65				44	450	130000	35000		3000	
47	Jerusalem	17	18	35	80	25				26	45	80000			3500	
48	Eutawville	6	10	14	36	25				24	250	45000	25000			
49	Gerizim	18	8	22	58	38				22	75	48000	25000			
50	Holly Hill	47	24	115	208	97	16	10	2	81	11	275000	35000			2400
51	Hopewell															
52	Jackson: Bethel	17	20	47	96	44	13		2	33	587	127000	35000			14554
53	Wesley Chapel	12	15	20	52	22	10			22	409	65900				
54	New Ellenton: St. Paul	55	37	75	212	98	25	75	7	32	242	210000	31000	11000		
55	New Light	64	46	152	290	87	28	25	7	50	25	141000		4500		45292
56	North	57	28	68	115	90	20	25	5	30	65	165000	40000			
57	Limestone	11	4	25	44	20	10	30	1	28	110	100000	16000	1000		4600
58	North Chg.: Canaan	8	5	8	21	20						65000				3000
59	Harris Chapel		10	38	48	40						40375	7130			1800
60	Norway: Lebanon	19	9	69	112	70	6	4	4	9	117	140000	10000			3000
61	Livingston	24	40	40	115	50	7			15	125					
62	St. John	42	14	41	109	45	10	8	3	22	102	53000	15000	6000		
63	Olar: Bethel		5	25	39	27				9	25	29000	23000			
64	Kearse	11		15	29	20						10000				
65	Mispah											10000				
66	Salem		7	18	28	21						12000				
67	Orange Circuit: Andrew's Chapel	36	23	67	138	59	16	32		34	95	80000				
68	St. John	10	4	24	44	23			7	19	34	26500	8800			
69	Trinity	13	5	24	48	30	20					19000				
70	Orangeburg: St. Andrews	119	81	175	408	177	20	25	23	90	3347	925000	42500	14175	110994	
71	St. Paul	118	82	218	497	213	65	92	7	200	373	878100	49000	24329	2900	
72	Trinity	147	129	82	396	199	21	11	9	148	702	385000	32000	48000	11500	
73	North Orangeburg: Nazareth	12	25	30	72	25	20	15		15		41000				
74	Mt. Zion	14	20	25	65	35	15	15	5	22		45000				
75	Orangeburg Circuit: Bethlehem	14	18	22	68	55	16	50	2	21	80	40000		600		
76	Mt. Nebo	11	9	14	46	36	14	12	4	18	75	20000		6000		
77	St. John	12	17	21	63	47	18	12		22	96	20000		40000		
78	St. Stephen	16	22	22	74	55	25	12	2	28	35	35000			50000	
79	Providence	44	45	150	269	138	5			88	458	306000	35000	17500		
80	Rowesville Circuit: Bethel	3	11	36	55	39	11			12	90	14000				
81	Cattle Creek	3	8	26	42	31	6					3500				
82	New Hope	10	9	42	72	41	12	6		12	140	20300	14000			
83	St. John	22	21	51	104	57	6		1	12	124	26500				
84	Rowesville Parish: Cedar Grove	15	10	20	50	20				8		25000				
85	Central	19	25	12	64	30				20		30000				
86	Forest Chapel	15	11	12	44	20				12		30000				
87	Mayes Chapel	6	7	10	28	20				10		18000				
88	Prospect	14	15	15	52	35				15		25000				
89	St. Matthews: St. Paul	48	22	80	167	91		29	5	51	310	205000	35000	4000	10500	
90	Wesley Chapel	38	12	40	100	62			1			39800		2500		
91	St. Matthews Circuit: East Bethel		3	20	26	25						35000	6000			
92	Mt. Zion	31	14	17	77	45				11	40	78000	11030		2000	
93	West Bethel	11	14	40	80	55				11		31000	13500			
94	Springfield	14	7	28	63	33				25	488	101000	46000			
95	Neeses	1	3	41	52	31				14	30	22000		700		
96	Salley	1	3	13	24	20	6			14	83	29000		1000		
97	Springfield Parish: Pleasant Branch	10	20	30	65	50				25		24000				
98	St. Stephen	7	10	8	29	20				12		11000			1200	
99	Target	34	33	40	121	66	22	16	4	24	11	23000	12000			
100	Wagener	44	18	76	164	67	4	8	2	22	500	61000	24000	7000	2000	
101	Clinton	52	30	63	171	69	5	8	3	18	150	70000		5600	2000	
102	Williston	21	14	25	75	38			5	30	170	210000	31000	1400	9900	
103	Blackville		3	9	15	9			3	8	90	46500				
	Total	2510	1959	4332	10049	5065	1068	1061	333	2998	21372	10198375	1095460	361104	494498	4170

TABLE NO. 1 – STATISTICAL REPORT

ROCK HILL DISTRICT – SECTION 1

List No.	Church and Charge	CHURCH MEMBERSHIP														CHURCH SCHOOL
		Total Members Reported at Close of Last Year	Received This Year on Confession of Faith or Restored	Received from Other United Methodist Churches	Received from Other Denominations	Removed by Charge Conference Action or Withdrawn	Removed by Transfer to Other United Methodist Churches	Removed by Transfer to Other Denominations	Removed by Death	Total Members at Close of This Year	Average attendance at the Principal Weekly Worship Service(s)	Number of Persons Baptized This Year (All Ages)	Preparatory Members Now on Roll (all Bapt. children under 16)	Number of Persons on Constituency Roll	Total Enrolled in Confirmation Classes This Year	Number of Leaders
		1	2	3	4	5	6	7	8	9	10	11	12	13	14	15
1	Chester: Bethel	575	8	5	1	4	7	2	9	567	185	2	23		8	46
2	Chester Circuit: Armenia	212					1		3	208	95	1	18	6		18
3	Caper's Chapel	84	1							85	40		16	4		7
4	New Hope	100								100	45		17	5		6
5	Harmony	118	3							121	90	4	21			6
6	Bethel	133	3						2	134	75	3	29			
7	Wesley Memorial	242	23	7	7		1	5	2	271	150	8	30	10	25	26
8	Bethlehem	51							1	50	15					1
9	Clover: Clover Chapel	61	5	1			1			66	54	7	16		6	7
10	Green Pond	101	13				1		2	111	93	17	51		12	15
11	Mt. Harmony	73	5	1				1	1	77	66	1	36		9	10
12	Clover: First	474	8	7	8		4		3	490	216	5	27			34
13	Fort Lawn	108	4		4		3	2	1	110	38	1			4	8
14	El Bethel	57	4	3	1				2	63	53	1			4	8
15	Pleasant Grove	64		4					4	64	30					8
16	Fort Mill: St. John	820	12	7	6	6	12	32	16	779		8				51
17	Pleasant Hill	308	4	9	9		5	1	3	321	178	10	40		5	22
18	Philadelphia	230		4	2			9	2	225	98	1	42			25
19	Great Falls: Asbury Camp Creek	135			2				1	136	86	1				15
20	Ebenezer	105			4				2	107	61	1				11
21	Heath Chapel	95	1	1					1	96	68	3				9
22	Mt. Dearborn	266	4	2	2		8	2	7	257	100	8	20		12	
23	Bethesda	79	2		4		3		2	80	50	2				8
24	Heath Springs: Hanging Rock	121	5	1			1		4	122	63	4	4		5	10
25	Salem	142	3	1	2		2		3	143	66	2	11		3	12
26	Shady Grove	23			1					24	20					1
27	Canaan	172	6	1					3	176	88	2	8	177	5	12
28	Mt. Vernon	207		6			1	2	2	208	80	5	18	208		22
29	Kershaw	173	2	7	2		2			182	65	6	12		11	14
30	Damascus	70							1	69	28	5				6
31	Shiloh	11								11	15					
32	Lancaster: Buford: Bethel	90						2	1	87	42	2				10
33	Tabernacle	232	9	1	3		3	2	3	237	125	6	14		9	18
34	First	1089	18	13	8	10	13	3	8	1094	400	24	95		18	94
35	Grace	316	1		3	3		4	2	311	111	3	24			24
36	Hopewell	298	6	4	1	1	5	1	1	301	130	7	27	13	5	27
37	Lynwood	219		2	2	7	7	7		202	90		17			15
38	Trinity	148	3	1	3	4	5	1	2	143	75	2	8		3	16
39	St. Luke	414	7	1	6			5	8	415	271	6	63	34	14	29
40	Zion	348		1	9		3	2	8	345	170	1	32			20
41	Lando: Heath Memorial	257	1		1		5		2	252	85	2	12			16
42	Mt. Prospect	83	1	2	4				2	88	55	1	14			7
43	Richburg	38								38	24		2			4
44	Lovely Lane: Belair	268	10		8		4	5	1	276	123	5	49	57	6	17
45	Osceola	109		3						112	58	2				15
46	Rock Hill: Ashnah	196	2	7			4	2	2	197	100	2				10
47	Asbury	293	4	2					5	290	101	2				11
48	Aldersgate															
49	India Hook	189	6	6	3		6	3		195	88	4	53	1	8	23
50	Bethel	465	9	15			2	4	4	479	200	11	50			21
51	Epworth	416	5	11	3		2	7	3	423	118	5	65	15	3	28
52	Friendship	250	6	4	8	3	7	13	3	242	111	10	29		12	28
53	Catawba	98	1	2	1				1	101	48	5	21			8
54	Main Street	356	7	10	4		2	2	9	364	107	3	63	66	2	21
55	Mt. Holly	495	7		8		4	4	3	499	192	13	51	29	12	39
56	Rock Hill Charge: Mt. Olive	44								44	28	1	12			3
57	New Hope	74	2						1	75	55	2	15	3		5
58	St. John's	1690	22	27	15	15	18	16	20	1685	515	22	135		20	102
59	Woodland	670	12	35	7		21	6	4	693	204	4	174		11	46
60	Sharon	121		2	1					124	70	2	21			10
61	Philadelphia	187		1	3		2	1	3	185	60	4	24			9
62	Van Wyck	69			4				2	71	43	2	11			5
63	Church of Good Shepherd	132	3	17	5	17	6	1	1	132	71	2	59	16	3	14
64	Winnsboro: First	371	9	1		10	5	2	3	361	191	3	31		8	31
65	Gordon	289	5		4	1	3	3	3	288	150	8	25		5	16
66	Greenbrier	109	1				3	1		106	65	1	11		1	6
67	York: Trinity	427	6	11	7	3	8	7	7	426	180	6	80	20	6	25
68	King's Mt. Chapel	220	2	1	1			1	1	222	120	5	49		1	13
69	St. Paul	143	5	4	1		1	1	1	150	75	7	21		4	10
70	St. James	167	4						2	169	116	9	19	21	4	13
71	Cedar Grove	34		1						35	23	2	14			
72	Hopewell	33	4					1	1	35	45		18	8	4	8
73	Wesley	98	4							102	63	2	16	12	4	5
	Total	17061	307	253	179	84	201	164	196	17155	7282	318	1906	705	271	1279

TABLE NO. 1 – STATISTICAL REPORT

ROCK HILL DISTRICT – SECTION 2

List No.	Church and Charge	CHURCH SCHOOL - Continued								U.M.W.		PROPERTY AND OTHER ASSETS				
		Children (birth through sixth grade) in All Classes and Groups	Youth	Adults	Total Church School Membership	Average attendance in the Sunday Church School	Average Attendance in Other On-going Classes and Groups for Learning	Average Attendance in Short-term Classes and Groups for Learning	Church School Members Joining Church on Confession of Faith	Membership in United Methodist Women	Amount Paid for Local Church and Community Work	Value of Church, Land, Buildings and Equipment	Value of Church Owned Parsonages and Furniture	Value of Other Assets (cash, securities, other property, etc.)	Indebtedness on Items 26, 27, 28 at End of Year	Other Indebtedness (current expenses, etc.)
		16	17	18	19	20	21	22	23	24	25	26	27	28	29	30
1	Chester: Bethel	65	81	194	386	125	16		8	117	1936	640000	78000		8609	
2	Chester Circuit: Armenia	24	18	40	100	75		10		45		50000	15000			
3	Caper's Chapel	17	5	21	50	30		7	1	12	40	37000	15000	15000		
4	New Hope	17	8	25	56	35		6		13		45000	15000	2300		
5	Harmony	32	17	33	88	6	38		3	12	250	26370	4350			
6	Bethel			50	50	30				10	350	175000			1000	
7	Wesley Memorial	25	20	60	131	90	20	15	15	25	100	62000	50000	30000		
8	Bethlehem			15	16							10000				
9	Clover: Clover Chapel	21	4	14	46	25		8	4	20	400	13000	17500		13000	
10	Green Pond	25	25	25	90	54		15	8	30	306	79000	20000		16000	
11	Mt. Harmony	20	12	25	69	45		15	4	25	200	75000	20000		32000	
12	Clover: First	85	40	165	324	174	75	70	8	100	50	290000	60000	2400	12152	4300
13	Fort Lawn	10	6	34	58	24	5		6	23	500	80000	28000		2968	
14	El Bethel	5	15	37	65	29	21		4	7	25	40000	12000	4000	1484	
15	Pleasant Grove	13	6	30	57	30	6					32000		15000		
16	Fort Mill: St. John	100	25	243	419	205				116		375000	60000	28000	28513	
17	Pleasant Hill	68	48	78	216	144		75	2	30	555	320000	75000	3700	50000	
18	Philadelphia	35	12	50	122	59	60	10		36		110000	28000	3523	13738	
19	Great Falls: Asbury: Camp Creek	34	21	55	125	80	21	24				70000	20000			
20	Ebenezer	21	15	37	84	64	16	11		14	51	25000	10000			
21	Heath Chapel	20	14	36	79	50	10	18		21	65	43000	14000		520	
22	Mt. Dearborn	40	20	88	160	75			2	36	195	250000	40000		17500	
23	Bethesda	8	10	41	67	35						100000	9500			
24	Heath Springs: Hanging Rock	19	14	40	83	48		33	5	28	185	51000		12000		
25	Salem	23	15	65	115	51		26	3	42	225	178000	41000		18000	
26	Shady Grove			15	16	12							35000			
27	Canaan	20	18	61	111	70		22	5	9	289	78000				
28	Mt. Vernon	22	18	65	127	69				26	226	115000	35000			
29	Kershaw	21	29	27	91	58	18			35	485	120000	23000	15000		
30	Damascus	9	6	15	36	21	7			14	26	41000		3100		
31	Shiloh											16000		1000		
32	Lancaster: Buford: Bethel	15	5	23	53	35	10	15		12	15	35000				
33	Tabernacle	41	24	119	202	115	15	35	9	60	150	158000	31000	34000	3200	
34	First	106	105	135	440	292	207		16	200	200	827900	45000	68000	74848	
35	Grace	45	30	100	199	110	0		1	52	422	155000	40000	6000	5000	
36	Hopewell	40	38	85	190	92	22	20	4	30	233	113000	30000	64787	962	
37	Lynwood	40	25	87	167	75		74		23	116	75000	30000	4700	3250	
38	Trinity	30	17	60	123	69		57	3	25	153	148000		23000		
39	St. Luke	76	47	155	307	196	20	10	8	60	700	447500	44000	7825	150891	
40	Zion	50	32	136	238	167	45			36		350000	40000	13000	27500	
41	Lando: Heath Memorial	22	25	68	131	65	12	48		18	40	70000	30000	2000		
42	Mt. Prospect	14	8	38	67	40	10	35	1	33	16	42500				
43	Richburg	2	2	15	23	16	6	16		19	10	76000				
44	Lovely Lane: Belair	48	29	87	161	100	45	12	4	31	125	435000	55000			
45	Osceola	25	15	48	103	50	40			23		300000	14000			
46	Rock Hill: Ashnah	28	30	151	209	50		40	2	25		142000	20000		20000	
49	India Hook	39	24	47	133	55	71	25	6	17	394	177000	50000	25000		
50	Bethel	64	32	94	211	123	20		1	56	430	219000	40000	2384		
51	Epworth	46	19	97	190	103		50	5	58	980	190000	45000		22945	
52	Friendship	35	28	84	175	70	8	80	6	45	3109	130000	39000	2190	66813	
53	Catawba	14	10	45	77	48		12	1	21	129	49500		23269		
54	Main Street			86	107			15	2	39		225000	59000			
55	Mt. Holly	77	48	129	293	149	67	82	5	47	348	225000	50000	17342	18329	
56	Rock Hill Charge: Mt. Olive	6	5	6	20	10				13		40000	25000			
57	New Hope	12	10	25	52	35				20		95000	25000	8000	2000	
58	St. John's	232	183	590	1107	393		165		200	2516	1785000	112000	34735	41988	
59	Woodland	104	47	190	387	240	70	97	12	93	390	625500	40500	37950	158000	2019
60	Sharon	20	5	28	63	40	5	60		16	347	60000	20000	1100		
61	Philadelphia	18	12	36	75	38	15	75		24	76	115000		3500	1800	
62	Van Wyck	9	8	34	56	30				19	17	107500	45500			
63	Church of Good Shepherd	34	20	20	88	43	14		3	21	424	66500	51600	8169	22369	
64	Winnsboro: First	62	66	74	233	96	30	38	8	76	472	328000	55000	12000	13670	
65	Gordon	28	13	58	115	68	25	10	5	49	238	120000		4753		
66	Greenbrier	22	2	40	70	40	10	5	1	35	1073	100000	32285		4000	
67	York: Trinity	75	35	162	297	175	22	75	6	72	613	320000	58000	10000	7500	
68	King's Mt. Chapel	25	22	64	124	78	18		1	37	139	100500	35000	2404	18000	
69	St. Paul	29	11	48	98	67	12		4	30	385	51000		3712		
70	St. James	28	30	62	133	50	20	25	4	16		78800	3000	12814		
71	Cedar Grove						6	6		10	50	5500		807		
72	Hopewell	22	10	14	54	45	10	18	4	18		15500		2000	1057	
73	Wesley	12	8	10	35	13	14	12	4	20	500	55000	16000	3000	6327	
	Total	2482	1644	5059	10464	5422	1252	1607	216	2584	21642	11857570	1951235	578964	916133	6319

TABLE NO. 1 — STATISTICAL REPORT

List No.	Church and Charge	CHURCH MEMBERSHIP														CHURCH SCHOOL
		Total Members Reported at Close of Last Year	Received This Year on Confession of Faith or Restored	Received from Other United Methodist Churches	Received from Other Denominations	Removed by Charge Conference Action or Withdrawn	Removed by Transfer to Other United Methodist Churches	Removed by Transfer to Other Denominations	Removed by Death	Total Members at Close of This Year	Average attendance at the Principal Weekly Worship Service(s)	Number of Persons Baptized This Year (All Ages)	Preparatory Members Now on Roll (all Bapt. children under 13)	Number of Persons on Constituency Roll	Total Enrolled in Confirmation Classes This Year	Number of Leaders
		1	2	3	4	5	6	7	8	9	10	11	12	13	14	15
1	Cherokee County: Asbury	112	6	5	2				2	123	50	8	9	12		6
2	Mesopotamia	49	2	1	2				2	52	28	1	5	5		5
3	Blacksburg: St. John	201		3			1	1	1	201	100		11		15	15
4	New Zion	75							1	74	50		29			6
5	Chesnee Circuit: Brown's Chapel	44							3	41	30		16			5
6	Gaffney: Chapel	11	9						3	17	30					4
7	Sardis	19	6		1				1	25	30		10	5	4	4
8	Gaffney: Buford Street	615	5	16	8		18	2	3	621	235	5	59		3	55
9	Gethsemane	20						2		18	10					1
10	Limestone Street	326	3				8	2	3	316	100	3			3	20
11	Sardis	92	1						1	92	34		13			8
12	Trinity	116	4	2				2		120	50		21			8
13	Gaffney-Blacksburg: Albert Chapel	20								20	15	2	10	10		6
14	Dunton	155	3		4				2	160	70	3	37			6
15	Spartanburg County: Arcadia	239		4			7	2	11	223	85	1	19	4		12
16	Beaumont	210	6	1	9		5	9	2	210	96	2	16	10	5	16
17	Ben Avon	230		2				1	1	230	85	2	32	8		13
18	Bethel	1562	12	22	24	4	23	33	27	1533	444	6	165		12	95
19	Campobello	90	3			37		3		53	20	3				1
20	Cannon's Camp Ground	392	10	6	11		8	4	4	403	195	15	154	39	7	40
21	Central	868	16	29	10		26	6	14	877	310	8	170	45	14	45
22	Chesnee: Trinity	78			1				1	78	35		8			6
23	Chesnee	92			1				2	91	34	2	10			6
24	Christ	72		3	2				1	76	55	2	22	2	3	10
25	Cornelius	139		2			2	6	2	131	30	2	10			11
26	Cowpens Parish: Allen Chapel	51							5	46	64					12
27	Asbury	16								16	13					4
28	Pleasant View	74							2	72	44					10
29	Sims Chapel	11								11	19					4
30	Cowpens: Salem	196	1	5				2	3	197	75	1	11			18
31	Cross Anchor	83				11				72	32	18				5
32	Trinity	139	2	4		15		1	2	127	35		8			11
33	Yarborough's	44								44	22		5			5
34	Drayton	278		2	4		2		1	281	110					16
35	Duncan	304		4	3			1	2	308	119	2	47		3	11
36	Duncan-Landrum: Mt. Zion	81								81						
37	Rock Hill	34								34						
38	Wesley	12								12						
39	Duncan Memorial	392	7	3	1		3	6	4	390	145	5	12	15		30
40	El Bethel	266	8	4	3		1	5	5	270	150	8	19	35	4	18
41	Enoree	112	6					1	1	116	35	3	14		6	9
42	Fairmont	63	1						1	63	45	1	14			8
43	Fingerville	35		2			2		1	34	22		2			5
44	Glendale	134								134	35	1	16			6
45	Gobbitty	88								88	33					11
46	Gramling	283	5	13		1		3	4	293	160	5	35			21
47	Gramling Memorial	291	4	4	4		1	3	3	296	90	5	19	2	6	20
48	[illegible]	[illegible]														

49	Inman	365	3	11	1		8	4	1	367	160	2	29	30		29
50	Inman: Aldersgate	309	14			5	3		5	310	73	6	11		12	16
51	Immanuel	137								137						
52	Loree	38								38						
53	Landrum	260		1	4		3		2	260	100	2	29			23
54	Liberty	209	9	6	7			5	2	224	125	5	30	295	6	18
55	Cherokee Springs	85	4	2		30			1	60	55	7	18	95	9	5
56	Lyman	370	3	15	3	1	3	3	1	383	125	9	48		3	27
57	Montgomery Memorial	346	4	7	4		4	6	6	345	130	6	43	12		30
58	Pacolet	342	1	1	2		4	8	4	330	135	1	38	30		21
59	White Stone	85					1		1	83	18		3			1
60	Saxon	76					3	5	4	64	42	1	6	21		6
61	Silver Hill	345	1	2	3				4	347	65	3	18	10	15	35
62	St. Andrews	103	2				8		1	96	53	6	29			9
63	St. James	618	23	29	22		21	13	5	653	223	12	119		14	35
64	St. Luke	236	7				3	2	1	237	100	4	56		9	28
65	St. Mark	169	6	2					2	175	87	7	9		4	12
66	St. Paul	502	19	24	11		15	5		536	220	7	91	4	19	29
67	Startex	361			5			1	4	361	100	3	51			26
68	Tabernacle	60							1	59	23					4
69	Trinity	964	27	9	12		18	18	11	965	395	17	115		15	65
70	Walnut Grove	176	2		3			1	3	177	53		11		4	10
71	Wellford: Allen View	24	2							26	50	2	2			4
72	Florence Chapel	80	4						1	83	50	2	2			4
73	Wesley Chapel	12								12						
74	Whitney	191	11	5	4	8	4	4	3	192	70	10	16		7	20
75	Woodruff: Emma Gray	298	5	9	6		5	2	3	308	98	2	26		5	15
76	Grace	186				1	2	1	2	180	72		14	6		12
77	Patterson Chapel	99		1	2	1			2	99	51		9	7	5	8
78	Union County: Bethel	302	4	4	1		1	1	2	307	137	5	22		4	18
79	Bogansville	195	7	10	2			1	3	210	130	10	7		8	14
80	Buffalo	378	15	5			2	3	1	392	169	11	34			35
81	Carlisle	48							2	46	19					3
82	Duncan Acres	469	7	3	8		10	9	9	459	217	3	78	109	5	9
83	Grace	735	18	11	5		11	3	9	746	218	4	53		7	48
84	Jonesville	172	1	1				1	1	172	70	2	21		1	19
85	New Hope	168			2		1	1	1	167	80	1				24
86	Kelton: Bethlehem	168	10		1		1	2	1	175	68	11		32		6
87	Foster's Chapel	200	1		1			1	4	197						21
88	Lockhart	181	1	1	2	48		1	1	135	80	3	14	18		11
89	Wesley Chapel	155			1				5	151	85	1	33	19		16
90	St. John	73	2		1			3	3	70	20	2	4			
91	Union Lane: Sardis	193	1	1			1	3	2	189	95	1	15	10		21
92	Unity	223	1	1	1			1	2	223	74	1	8	7		18
93	Gilliam Chapel	11	2						2	11	21	1				
	Total	19567	337	298	204	162	239	203	240	19562	7665	284	2140	897	237	1390

TABLE NO. 1 – STATISTICAL REPORT **SPARTANBURG DISTRICT – SECTION 2**

List No.	Church and Charge	CHURCH SCHOOL Continued								U.M.W		PROPERTY AND OTHER ASSETS				
		Children (birth through sixth grade) in All Classes and Groups	Youth	Adults	Total Church School Membership	Average attendance in the Sunday Church School	Average Attendance in Other On-going Classes and Groups for Learning	Average Attendance in Short-term Classes and Groups for Learning	Church School Members Joining Church on Confession of Faith	Membership in United Methodist Women	Amount Paid for Local Church and Community Work	Value of Church, Land, Buildings and Equipment	Value of Church Owned Parsonages and Furniture	Value of Other Assets (cash, securities, other property, etc.)	Indebtedness on Items 26, 27, 28 at End of Year	Other Indebtedness (current expenses, etc.)
		16	17	18	19	20	21	22	23	24	25	26	27	28	29	30
1	Cherokee County: Asbury	10	8	30	54	45						16000	7000	22075		
2	Mesopotamia	6	5	12	28	26						16000		4161		
3	Blacksburg: St. John	21	15	55	106	75	8	10		26	50	100000	14000	3000		
4	New Zion	28	14	32	80	40	12					70000				
5	Chesnee Circuit: Brown's Chapel	16	12	9	42	30				8		32800				
6	Gaffney Chapel	10	4	14	32	15	5		3	8	100	7400				
7	Sardis	2	3	5	14	14	12	5	6	5		93000				
8	Gaffney Buford Street	91	50	160	356	158	70	75	3	80	2936	1000000	65000	7937	15000	
9	Gethsemane		1	9	11	8						11800				
10	Limestone Street	35	23	88	166	75	12			45		150000	35000		7817	
11	Sardis	12	5	19	41	20						30000	15000			
12	Trinity	16	18	37	79	50	8	42		11						
13	Gaffney-Blacksburg: Albert Chapel	3	3	8	16	10				6		5600	300	700		
14	Dunton	17	10	15	48	35		8	2	18		38000	18500	16000		
15	Spartanburg County: Arcadia	27	17	82	138	95			6	20	35	124000	35000			
16	Beaumont	32	8	71	127	89	20	30	1	33	469	95000	17100		6936	
17	Ben Avon	30	12	65	125	45	15	32		35	295	190000	25000	4000	15465	
18	Bethel	196	84	556	931	375	30	100	12	258	1855	1240000	56500	24547	172982	
19	Campobello	5	8	20	36	15			3			30000		200		
20	Cannon's Camp Ground	107	53	152	352	206	30	130	7	23	2883	273000	39000	31132		
21	Central	180	60	200	485	250	90	20	14	180	349	1017000	95000	8000		
22	Chesnee Trinity	20	7	27	60	35	30	4		19	53	60000			5245	
23	Chesnee	15	7	15	43	30	19	7		20	96	117600	46800		666	
24	Christ	26	9	31	76	44	26	18		14	1355	27500	22000	6897	520	
25	Cornelius	32	14	22	82	43	10			14	90	135000	32000	10750	19000	
26	Cowpens Parish: Allen Chapel	18	10	10	50	20				10	150	50000				
27	Asbury	10	4	3	21	10				6	50	8000	4000			
28	Pleasant View	10	3	12	35	10				10		80000	9000		15000	
29	Sims Chapel	10	4	5	23					6		8000				
30	Cowpens: Salem	12	13	108	161	100	40	30	1	31	1047	128000	28000	12500		
31	Cross Anchor	21	15	20	61	31		16				20000	15000			
32	Trinity	32	17	30	80	35			1	14	89	60000	12500	2000	2500	
33	Yarborough's	11	3	20	30	21				18	140	19000	12500	2000		
34	Drayton	47	24	90	177	97	9	50		28	100	421000	80000		75000	
35	Duncan	40	26	60	136	84		3		27	150	199000	65000		55000	
36	Duncan Landrum: Mt. Zion															
37	Rock Hill															
38	Wesley															
39	Duncan Memorial	36	20	130	216	129	39	25	2	41	180	225000	41000			
40	Ebenezer	32	36	136	222	150	20	35	6	35	2205	125000	30000	49250		
41	Enoree	12	7	26	54	32		25	6	12	43	118000	9500	44591		
42	Fairmont	22	12	35	77	50			1			75000				
43	Fingerville			22	27	18						38000				
44	Glendale	7	4	35	52	32	10			15	50	75000	15000	3000	1200	
45	Golightly	21	10	30	72	38	15	14				50000		600		
46	Grambling	35	30	120	206	110		40		35	333	157500	35000			
47	Grover Memorial	31	30	67	160	80	38	62	2	13	415	138000	40000	1211	12267	
48	Hayne Memorial															
49	Inman	57	47	182	315	119			2	39	910	137500	42500	11000		
50	Inman: Aldersgate	21	20	37	94	67			14	31	138	218900	35200			
51	Immanuel															
52	Loree															
53	Landrum	46	18	68	155	70	19	12		18	195	61000	37000	93000		
54	Liberty	50	35	71	174	82	8	75	5	28	559	185000	38000	4170	10260	
55	Cherokee Springs	18	10	20	53	39	10	20	3	12	342	100000		3410	11913	
56	Lyman	49	17	104	197	100		80	3	75	921	245000	47000		12291	
57	Montgomery Memorial	51	23	95	199	117	6	52	1	40	529	235000	37500			
58	Pacolet	73	29	134	257	101	21	12		45	230	125000	24000	2725		
59	White Stone	1		22	24	15						15600		2000		
60	Saxon	10	17	25	58	15	6	52		14	153	110000	18000	674		
61	Silver Hill	14	20	75	144	80	150	195	5	61	1258	150000	50000		11000	
62	St. Andrews	16	12	55	92	60	8		17			175000		23000		
63	St. James	78	40	149	302	175	35	134	14	50	78	400000	27000		156253	
64	St. Luke	41	44	67	180	87	10	65	7	25	630	128000	33000	2902	15550	
65	St. Mark	22	10	52	96	67			6	17	81	90000	30000	3033	9637	
66	St. Paul	89	78	107	303	137		240	19	60	584	656125	77500	50229	249946	
67	Startex	105	48	130	309	150				18	40	350000	60000			
68	Tabernacle	10	12	14	40	15				8	50	6000	14000			
69	Trinity	110	105	250	530	266	25	50	18	170	648	1250000	45000		185000	
70	Walnut Grove	17	16		43	51	9		2	42	116	75000	43500		4326	
71	Wellford: Allen View	8	12	16	40	20		8	2	6	95	80000				
72	Florence Chapel	8	5	8	25	23		6	1	9	225	78000				
73	Wesley Chapel															
74	Whitney	35	20	70	145	70	15	10	5	25	500	85000	20000			
75	Woodruff: Emma Gray	30	31	99	168	78		25	5	45	412	417000	79000	8500	20236	
76	Grace	22	13	48	95	67	21	106		23	559	83600	22750			
77	Patterson Chapel	14	14	44	80	31	25	40		21	101	102000				
78	Union County: Bethel	24	42	152	236	105	32	50	4	56	246	250000	40000		9000	
79	Bogansville	22	20	45	101	86	20	45	7	14		78000	24000			
80	Buffalo	55	45	65	200	136				40	400	192500	68000	1500		
81	Carlisle	3	6	26	38	19						9000		1200		
82	Duncan Acres	69	33	208	319	192	75	15	6	54	200	621000	50000	1273	337733	
83	Grace	56	53	309	466	148	35	55	6	182	1035	802000	87956	103000	54000	
84	Jonesville	39	20	55	133	67	10	15	1	48	67	105000	35000		13000	
85	New Hope	49	21	70	164	70	16	30		25	117	44000		22500		
86	Kelton: Bethlehem	25	15	83	129	65				25	476	76800	12500			
87	Foster's Chapel	38	23	61	143	85			1	24		92000	12500			
88	Lockhart	18	17	40	86	50		35		23	92	112500	5000			
89	Wesley Chapel	25	22	42	105	70	16	42		28	162	15000	24272			
90	St. John						10					18000				
91	Union Lane: Sardis	42	27	86	176	80	10	25	1	38	515	120000		27450		
92	Unity	13	20	85	136	65	15	10	1	24	239	175000	30000	2400	5454	
93	Gilliam Chapel											8000				
	Total	2853	1789	5967	11999	6248	1187	2289	232	2586	28535	15067725	2035878	621017	1510196	1200

TABLE NO. 1 – STATISTICAL REPORT

WALTERBORO DISTRICT – SECTION 1

List No.	Church and Charge	CHURCH MEMBERSHIP													CHURCH SCHOOL
		Total Members Reported at Close of Last Year	Received This Year on Confession of Faith or Restored	Received from Other United Methodist Churches	Received from Other Denominations	Removed by Charge Conference Action or Withdrawn	Removed by Transfer to Other United Methodist Churches	Removed by Transfer to Other Denominations	Removed by Death	Total Members at Close of This Year	Average attendance at the Principal Weekly Worship Service(s)	Number of Persons Baptized This Year (All Ages)	Preparatory Members Now on Roll (all Bapt. children under 16)	Number of Persons on Constituency Roll	Total Enrolled in Confirmation Classes This Year	Number of Leaders
		1	2	3	4	5	6	7	8	9	10	11	12	13	14	15
1	Allendale: Gillette	41		1				2	2	38	20					2
2	Swallow Savannah	364	11	3	6		1	2	4	377	150	8	20	10	9	12
3	Beaufort: Carteret Street	894	10	40	8	3	14	4	14	917	265	21	80		8	33
4	Fisher's Chapel	75	15	1					3	88	50	6	12		12	8
5	Jones Chapel	80	4		1			1	1	83	42	3	10	1		2
6	St. Stephen	29						1		28	17	2	10		10	
7	Wesley	79	1	1						81	34	27	18	8		6
8	Beaufort Circuit: Bethel	46			4					50	75	13	14	5	9	6
9	Broomfield	41	2							43	30	2				4
10	Brunson Chapel	24	3							27	22		9			3
11	Bethel	110							1	109	52		13			6
12	Duncan	82			1					83	45		17			6
13	Bluffton	132	1						1	132	49	2	5	12	1	6
14	Hardeeville	95	3			9		1	1	87	30		7	12	1	11
15	St. Luke	59					1			58	18		3	7		
16	Central Circuit: New Hope	151	2		2				4	151	80	16	36	34		6
17	Simpson	233	3	2	2				3	237	175	30	113	28		10
18	Union	195	1		1				1	196	130	6	67	24		12
19	Colleton Circuit: Bethel	21			3				1	23	12	1				3
20	Heaven Gate	21							2	19		1	3	4		4
21	Toby's Bluff	50	5	2						57	20					20
22	Trinity	24		1						25	9					6
23	Wesley	26			1				1	26			4		4	3
24	Cottageville	171	1	2	3		1	5	3	168	75	2	36	11		13
25	Rehoboth	98						4	2	92	45	1	14	7		8
26	Cottageville Parish: Jericho	80							1	79	50		23			6
27	Macedonia	70	1					1		70	55		20			5
28	Oak Grove	11								11						
29	Wesley	51			1	1				51	35	1	8			4
30	Dorchester: Morris Chapel	79	7					3	3	80	62	8	9		17	13
31	Oak Grove	42	4		1				5	42	40	11	10		10	6
32	St. John	61	6	1					3	65	60	4	9			6
33	Dorchester Circuit: Salem	124	2	4						130	60	1	15			14
34	Zion	129	1		2		4		2	126	60		7			10
35	Estill	151		4	1			2		154	57		13			11
36	Furman	43	1						1	43	26		1			3
37	Mt. Carmel	59								59	31		3			2
38	St. John	58								58	22		3			
39	Fairfax: Bellinger Chapel	147			1		2			146	50		15			8
40	Brunson	86		3					4	85	50	1	15			10
41	Cave	20								20	15					
42	Grover	286	3	3			6		5	281	89		30			16
43	Providence	65							1	64	22					7
44	Hampton	229		11	6		5	2		239	80	3	41		5	15
45	Varnville	122			3		2	1	3	118	55	1	16		5	10
46	Hardeeville	225	4	8			4			233	110		16			14
47	Jerusalem	68	10							78	20		5	1		1
48	[illegible]															
49	Hendersonville															
50	Ebenezer-Ritter	91							1	90	25		9			7
51	Ebenezer-Yemassee	50		2			1		1	50	20		5			14
52	Peniel	51	4		2					57		7				4
53	Salem	85			4				1	88	30		12			7
54	Sandy Dam	51	1		6			1	1	56	20	2	8			6
55	Hilton Head-St. Andrew-by-the-Sea	184	14	13	9		26		1	193	162	8	71	135	11	28
56	Indian Field	487	16	1	4		1	4	6	497		19	92		12	
57	Lebanon	180	4						4	180	1	3	24	14	4	14
58	Black Creek	76	2						1	77	36	2	10	9	2	
59	Spring Hill	80	3						2	81	45	3	13	11	2	7
60	Lodge	82			4		3	1	3	79	33	2	10			7
61	Adnah	82	1						1	82	40	2				7
62	Williams	55	3						2	56	21				3	4
63	Lodge Circuit: Hickory Hill	114	4						1	117	60	4	5		12	7
64	Mt. Nebo	26	5						1	30	15	3	3			2
65	Mt. Pleasant	24								24	15					2
66	Red Bank	50								50	30		8			2
67	Port Royal	343	2	8	5		4		1	353	75	8	48			15
68	Laurel Bay	104			4		2			106	25	1	13			5
69	Reevesville Greenville	114	1	1				1	2	113	36	5	13		5	12
70	St. Luke	134	3	4					2	139	35		12		8	6
71	St. Peter	56	2						3	55	10	2	9	8		2
72	Ridgeland: St. Paul	312	21	5	2		4	2	1	333	131	18	32	20	16	13
73	Tillman	34						1	1	32	13					4
74	Ridgeville Circuit: Cypress	67	3	5						75	33	3	6		1	5
75	Mt. Tabor	112	5	4				1	1	119	53	3	21		4	12
76	New Hope	149		3	1	2				151	92	3	39			10
77	Trinity	54	3							57	33	1	11		1	5
78	Ridgeville Parish: Canaan	368							4	364	200	1	30	10	40	15
79	New Hope	98	2						1	99	75	2	10		5	10
80	Sand Hill	417	10					1	4	422	300		25	12	40	15
81	St. Paul	67	1						1	67	50	2	5		5	10
82	Ruffin Circuit: Bethel	240	5	3	2	1	3	1	2	243	120	17	39		3	28
83	St. John	93						1	1	91	40	1	11			7
84	Tabor	116	3		2			3	1	117	45		11		3	5
85	Ruffin Parish: Buckhead	116							3	113	85	8	36			5
86	Sykes Savannah	156					47	2	3	104	60	10	36			5
87	Red Root															
88	Smoaks: Green Pond	99		2	5					106	45		9			10
89	Little Swamp	156			2		2		1	155	60	3	10			14
90	Mt. Carmel	87							1	86	35		10			6
91	Trinity	59					1		2	56	30		9			7
92	Springtown	309	6						3	312	190	8	72		4	8
93	Bethel	106	4		1				3	108	125	6	30		9	6
94	St. George	700	4	8	4		2	4	11	699	245	3	79	43	2	29
95	St. George Parish: Shady Grove	515	20						8	527	250	10	69	30	22	11
96	St. Mark	128	7						3	132	78	6	22	21	16	14
97	Trinity	92	2		1					95	55	3	16	14	16	8
98	Walterboro-Bethel	927	7	11	6		13	5	10	923	350	13			6	29
99	Walterboro Circuit: Cumberland	95	4						1	98	75		8	5	17	12
100	Isaiah	79	2						1	80	65	2	25	8	16	9
101	Wesley	157	4		2				2	161	125	3	13	6	12	29
	Total	14047	282	159	117	16	149	57	176	14207	6416	374	1911	510	388	858

TABLE NO. 1 – STATISTICAL REPORT

WALTERBORO DISTRICT – SECTION 2

List No.	Church and Charge	CHURCH SCHOOL Continued								U.M.W		PROPERTY AND OTHER ASSETS				
		Children (birth through sixth grade) in All Classes and Groups	Youth	Adults	Total Church School Membership	Average attendance in the Sunday Church School	Average Attendance in Other On-going Classes and Groups for Learning	Average Attendance in Short-term Classes and Groups for Learning	Church School Members Joining Church on Confession of Faith	Membership in United Methodist Women	Amount Paid for Local Church and Community Work	Value of Church, Land, Buildings and Equipment	Value of Church Owned Parsonages and Furniture	Value of Other Assets (cash, securities, other property, etc.)	Indebtedness on Items 26, 27, 28 at End of Year	Other Indebtedness (current expenses, etc.)
		16	17	18	19	20	21	22	23	24	25	26	27	28	29	30
1	Allendale: Gillette	...	4	8	14	8				7	10	1200		1400		
2	Swallow Savannah	40	35	45	132	65	20	80	9	47	433	170000	38000			
3	Beaufort: Carteret Street	78	47	130	288	119		45	8	134	1394					
4	Fisher's Chapel	26	15		49	31	10		12	21	2000	80000				
5	Jones Chapel	9	9	2	22	18			1	11		8500	6000			
6	St. Stephen	6	1	3	10	-								40000		
7	Wesley	30	4		40	25		10		17	888	37000	26500			
8	Beaufort Circuit: Bethel	12	9	4	31	22	5	4	30	6	250	30000				
9	Broomfield	-	5	3	12	-		-		4		27000				
10	Brunson Chapel	-	6		9	-		-		5		15000				
11	Bethel	12	12	20	50	31	-	-	-			11000	15000			
12	Duncan	19	12	30	67	40	-	-	-	17		15000	15000	-		
13	Bluffton	4	1	20	31	19	-	1	1	20	146	349000	40000	33640		
14	Hardeeville	16	6	24	57	27	6	1	3			60000				
15	St. Luke	-			-	-				-		60000				
16	Central Circuit: New Hope	25	31	22	84	25		-	-	-		20000				
17	Simpson	30	20	41	101	42		-		25	320	90000	5000		27000	
18	Union	26	30	40	108	40		-		15		75000				
19	Colleton Circuit: Bethel	-			3	-				6						
20	Heaven Gate	-			4					8						
21	Toby's Bluff	10	8	15	53					10		3000				
22	Trinity	4	5	6	21					7		38565				
23	Wesley	-			3							25000				
24	Cottageville	34	14	36	97	42	25	38		30	2500	100000	32000	1553		
25	Rehoboth	18	4	26	56	34	6	34		31	40	65000		6000		
26	Cottageville Parish: Jericho	10	12	12	40	25				15	730	50000				
27	Macedonia	15	25	13	58		45		1			44986			18000	
28	Oak Grove	-			-							2000				
29	Wesley	10	8	12	34	12				14	97	42000			20000	1200
30	Dorchester: Morris Chapel	61	46	10	130	60		45	7	21		45000		6000		
31	Oak Grove	11	18	12	47	32	19		4	13		35000		1000		
32	St. John	18	20	21	65	60			5	23		27000				
33	Dorchester Circuit: Salem	16	5	54	89		45			25	52	40000	15000			
34	Zion	14	14	60	98					11	75	50000	15000			
35	Estill	6	5	12	34	20				25	180	85000	33750	1500		
36	Furman	2	6	10	21	19				10		25000				
37	Mt. Carmel	4	7	16	29							17000				
38	St. John	-			-					10	266	8000				
39	Fairfax: Bellinger Chapel	15	4	38	65	25	12			17	111	150000	25555		5250	
40	Brunson	12	8	28	58	35	14			24	150	52000				
41	Cave									4	30	7000				
42	Grover	30	20	95	161	65	17	45	3	48		95000	10000			
43	Providence	4	8	14	33	15				9		28000				
44	Hampton	60	18	52	145	65	20	25		40	86	95000	56800			
45	Varnville	16	10	15	51	20	12	2		24	255	60000				3000
46	Hardeeville	28	20	26	138	100	10	12	4	35	250	132000	22500			150
47	Invicta	6	7	3	20	58				6	12	15000				
49	Hendersonville	9	12	58	86	30				11	34	23500	5625			
50	Ebenezer-Ritter	13	5	8	40	15						14000	15000			
51	Ebenezer Yemassee	11	6	21	42	25			2			18600				
52	Peniel	12	4	38	61	30						76500	22500			
53	Salem	12	4	22	44	20						18500				
54	Sandy Dam	66	26	62	182	88	26	116	11	22		312272		123500	118503	
55	Hilton Head-St. Andrew-by-the-Sea	70	41	143	254	147			10	20	675	190000	26000			
56	Indian Field	35	19	37	105	53	-		4			40000	18000			
57	Lebanon	-			-	-			-			8900				
58	Black Creek	8	11	21	47	24			2			36000				
59	Spring Hill	10	3	24	44	30			-	14	66	60000	50000	2334		
60	Lodge	20	14	15	56	38			1	11	42	35000	50000	1175		
61	Adnah	6	4	8	22	14		3	3	16	47	50000	50000	1725		
62	Williams	13	12	64	96	35			4		150	5000				
63	Lodge Circuit: Hickory Hill	5	6	18	31	8	-	-	5		150	2000				
64	Mt. Nebo	-	5	20	27			-	-			2000				
65	Mt. Pleasant	7	12	21	42	15	-	-	-		400	3000				
66	Red Bank	25	8	12	60	40		-	-	48	500	159000	43700	-	64161	
67	Port Royal	19	4	7	35	25			-	5	100	60000	10000	-	4704	
68	Laurel Bay	14	15	20	61	30	13	4	5	20	55	25000		-	-	
69	Reevesville: Greenville	15	12	14	47	36	-	-		17	130	2500		-	-	
70	St. Luke	6	5	8	21	15	-	-	-	8	110	12000		-	-	
71	St. Peter	33	22	53	121	69	79	10	17	58	157	196000	35000	-	-	
72	Ridgeland: St. Paul	-	2	14	20	11		-	-			20000		-	-	
73	Tillman	3	10	33	51	26	6	-	2			45000	41000	-	-	
74	Ridgeville Circuit: Cypress	21	13	40	86	38	10	-	4			66000		-	-	
75	Mt. Tabor	41	19	81	151	86	15	-	-			79000		-	-	
76	New Hope	8	8	15	36	20	6	-	1			41500		-	-	
77	Trinity	40	30	2	87	75	20	20		20	2000	250000	1200	3000	-	
78	Ridgeville Parish: Canaan	15	20	6	51	51	25	25	2	15	2000	200000	12000	-	12000	
79	New Hope	100	50	4	169	100	25	25	10	25	3000	200000	12000	2000	-	
80	Sand Hill	20	25	6	61	30	6	6	1	10	50	75000	12000	6000	-	
81	St. Paul	19	25	67	139	54	7	25	2	18		27000	24875	-	3000	
82	Ruffin Circuit: Bethel	10	6	32	55	26	-	-		10		26600	24875	-	-	
83	St. John	12	14	35	66	30	8	3	3			18000	24875	-	-	
84	Tabor	10	12		27	20	15	15	5	15		105000	1000		20000	
85	Ruffin Parish: Buckhead	10	10	7	32	17	17	17	6		100	15000	1000		-	
86	Sykes Savannah	-			-	-		-							-	
87	Red Root	9	13	20	52	45		-		15		45000	10000		6986	
88	Smoaks: Green Pond	24	12	50	100			-		22		48500	10000		-	
89	Little Swamp	14	11	22	53	-	-	-		10		10000	10000	-	-	
90	Mt. Carmel	10	6	20	43			-		15		30000	10000		-	
91	Trinity	40	17	20	85	48	36	17	4	30	400	60000	15000	10000	-	
92	Springtown	36	18	92	152	60	89	70	6	36	176	40000	10000		10500	
93	Bethel	88	77	203	397	135		107	1	159	166	484300	65500	10000	4946	
94	St. George	37	41	28	117	66	30	21	20	58	312	45000	60000		17000	
95	St. George Parish: Shady Grove	16	26	24	80	42	18	18	3	12	150	40000	10000		5000	
96	St. Mark	21	12	16	57	30	8	-	2	8	185	80000	20000		2500	
97	Trinity	84	37	198	348	196	20	34	6	128	534	515000	60000	21000	25958	
98	Walterboro-Bethel	9	14	7	42	35	7	4	4	14	3800	110000			25000	
99	Walterboro Circuit: Cumberland	10	7	4	30	24	5	4	5	7	6700	150000			30000	
100	Isaiah	9	11	7	56	40	9	11	6	27	1700	95000	25000	4000	2300	
101	Wesley	1929	1347	2787	6921	3331	776	897	245	1714	34275	6934923	1172255	275827	433308	4468
	Total															

TABLE NO. 1 – STATISTICAL REPORT

RECAPITULATION – SECTION 1

List No.	Church and Charge	CHURCH MEMBERSHIP														CHURCH SCHOOL
		Total Members Reported at Close of Last Year	Received This Year on Confession of Faith or Restored	Received from Other United Methodist Churches	Received from Other Denominations	Removed by Charge Conference Action or Withdrawn	Removed by Transfer to Other United Methodist Churches	Removed by Transfer to Other Denominations	Removed by Death	Total Members at Close of This Year	Average attendance at the Principal Weekly Worship Service(s)	Number of Persons Baptized This Year (All Ages)	Preparatory Members Now on Roll (all Bapt. children under 16)	Number of Persons on Constituency Roll	Total Enrolled in Confirmation Classes This Year	Number of Leaders
		1	2	3	4	5	6	7	8	9	10	11	12	13	14	15
1	Anderson–Rev. Eben Taylor	15094	312	275	156	109	165	76	148	15339	6845	244	1355	600	25*	1090
2	Charleston–Rev. Omega Newman	22607	698	426	216	234	345	176	234	22958	9522	817	3807	1106	860	1125
3	Columbia–Rev. J. Chad Davis	28844	549	816	396	260	562	308	291	29184	10750	523	4236	1531	446	1991
4	Florence–Rev. M. B. Hudnall	22149	397	215	134	229	175	109	280	22102	8427	415	2291	1069	523	1408
5	Greenville–Rev. H. Levy Rogers	20128	363	410	218	96	378	319	186	20140	8082	314	2215	847	371	1365
6	Greenwood–Rev. C. J. Lupo, Jr.	18468	276	296	178	232	235	148	218	18385	6817	289	1698	645	213	1208
7	Hartsville–Rev. Ernest M. Heape	21206	481	252	194	65	225	122	286	21435	9220	446	2457	857	518	1395
8	Marion–Rev. Charles Polk	18018	284	252	123	189	187	106	205	17990	7573	437	1586	551	334	1217
9	Orangeburg–Rev. Granville Hicks	19129	408	202	117	215	174	112	254	19101	8410	398	2252	732	494	1248
10	Rock Hill–Rev. John W. Curry	17061	307	253	179	84	201	164	196	17155	7282	318	1906	705	271	1279
11	Spartanburg–Rev. A. McKay Bradham, Jr.	19567	337	298	204	162	239	203	240	19562	7665	284	2140	897	237	1390
12	Walterboro–Rev. Peden G. Curry	14047	282	159	117	16	149	57	176	14207	6416	374	1911	510	388	858
	Total	236318	4694	3854	2232	1891	3035	1900	2714	237558	97009	4859	27854	10050	4906	15574

TABLE NO. 1 – STATISTICAL REPORT

RECAPITULATION – SECTION 2

List No.	Church and Charge	CHURCH SCHOOL Continued								U.M.W.		PROPERTY AND OTHER ASSETS				
		Children (birth through sixth grade) in All Classes and Groups	Youth	Adults	Total Church School Membership	Average attendance in the Sunday Church School	Average Attendance in Other On-going Classes and Groups for Learning	Average Attendance in Short-term Classes and Groups for Learning	Church School Members Joining Church on Confession of Faith	Membership in United Methodist Women	Amount Paid for Local Church and Community Work	Value of Church, Land, Buildings and Equipment	Value of Church Owned Parsonages and Furniture	Value of Other Assets – cash, securities, other property, etc.	Indebtedness on Items 26, 27, 28 at End of Year	Other Indebtedness current expenses, etc.
		16	17	18	19	20	21	22	23	24	25	26	27	28	29	30
1	Anderson–Rev. Eben Taylor	1916	1375	4102	8483	5005	1262	1739	165	2097	11163	9286787	1988150	244803	537657	20472
2	Charleston–Rev. Omega Newman	3238	2017	3473	9853	5346	1803	2262	458	2800	30140	11178308	1362600	503480	1341930	13760
3	Columbia–Rev. J. Chad Davis	4571	2791	7968	17321	8352	2561	4457	429	3502	53499	21121603	2367040	680251	2999006	2346
4	Florence–Rev. M. B. Hudnall	2843	2203	5225	11679	5767	895	1527	349	3162	18108	9382973	1432077	411197	756923	9621
5	Greenville–Rev. H. Levy Rogers	2594	1810	5840	11609	5991	1410	1521	383	2439	30054	19646750	1933100	3313805	1985950	30633
6	Greenwood–Rev. C. J. Lupo, Jr.	2420	1967	5771	10366	5298	1025	2009	215	2491	17662	13636760	1652125	391509	1394425	12149
7	Hartsville–Rev. Ernest M. Heape	3261	2309	5608	12063	6615	943	1168	309	3352	21880	17513934	1864450	830746	3860000	33142
8	Marion–Rev. Charles Polk	2621	2004	4686	10428	4707	1004	1439	256	2686	22933	10699448	1410400	301905	5940428	44053
9	Orangeburg–Rev. Granville Hicks	2610	1959	4342	10049	5065	1068	1061	333	2993	21372	10193375	1095460	361104	4944998	41770
10	Rock Hill–Rev. John W. Curry	2482	1644	5050	10464	6422	1252	1607	216	2584	21642	11895570	1961230	578864	9161133	63191
11	Spartanburg–Rev. A. McKay Bradham, Jr.	2853	1789	5967	11999	6248	1187	2289	232	2586	28535	15067729	2035878	621017	15101196	12900
12	Walterboro–Rev. Peden G. Curry	1929	1347	2787	6921	3331	776	897	245	1714	34275	6934923	1172255	275827	433308	44681
	Total	33138	22905	60218	131835	67147	15186	21976	3567	32411	310733	47826156	19464770	5312308	37333799	265927

TABLE NO.2 -STATISTICAL REPORT

CHURCH	LOCAL CHURCH EXPENDITURES						MINISTERIAL SUPPORT						
							LOCAL CHURCH						
							Pastor's Salary		Associate(s) Salary (Amount Paid)	Travel Allow. Pd.		Util's. and Other Cash Allow's. Pd.	
	Prin. and Int. on Indebtedness. Loans. Mortgages. etc	Paid on Buildings and Improvements (not inc funds borrowed)	Church Sch. Lesson Materials. Supplies. Administration. etc	Other Current Prog. and Operating Expenses	Miscellaneous Benevolences	U M W	Amount Set	Amount Paid		Pastor	Associate(s)	Pastor	Associate(s)
	31	32	33	34	35	36	37a	37b	38b	39a	39b	40a	40b
DEEP CREEK	3700	2818	141	691	110	55		2167					
MT PLEASANT	860	1464	156	586	85			2270					
MT SINAI	2096	5100	86	396	101	30		2090					
BETHEL	2000	1300	500	985			7377	7377					
HOMELAND PARK	1500		1000				3975	3975		800		550	
JOHN WESLEY		600	700	720			2500	2500		500			
MARSHALL MEMORIAL	2314	2350	715	2350		37		9100					
ORRVILLE	8952	2463	769	3521	267		8000	8000					
ST. JOHN, ANDERSON	12769	11866	5449	75215	879	2990	15600	15600	10200	2400	1800		
NEW HARMONY	1237		80	202			1489	1489		167		428	
THOMPSON CENTENNIAL		4831	526	4321		225	7243	7243		333		910	
TOXAWAY	1380	2309	1388	6482		273	7600	7600		2000			
TRINITY, ANDERSON	38200	18367	1423	31048	15100	1306	16000	13800	10000	2200	750		
BELL'S		3349	1460	4880		130		9800					
BETHLEHEM		2775	332	208		70		778		200		400	
MOORS CHAPEL		200	175	400		40		1000		200		600	
ST.JAMES		1500	30	260	1350			500		45		400	
LATIMER MEMORIAL	9023	750	806	5774	122	712		7300				1200	
BETHESDA	1446	3065	680	8426	200		6800	6800		1050		900	
BEULAH		300	150	300			1200	1200		300			
CALHOUN FALLS	2468	670	800	9652	1449	385	7500	7500		1200		972	
LAWRENCE CHAPEL		11103	274	1384			2640	2640					
MT ZION	2778	6211	638	4443	43	319	9500	9500					
CLEMSON	24635	3462	6096	41777	1018	2031		14500	2500	1900			
ANTIOCH		300	130	829				2584				286	
ARIAIL		5200	981	3621		87	3900	3900		660			
MCKISSICK		986	612	1810		110	3900	3900		340			
EASLEY CHAPEL	1692		675		500	10	4285	4285		180		125	
JOHN WESLEY	2557	1400	250	2627		10	4185	4185		300		183	
ST JAMES	344	100	50	50			930	840		70		50	
FAIRVIEW		615	2121	4217		700	9300	9550					
FIRST, EASLEY	3300	2776	2308	23709	1723	934		15000					
DACUSVILLE													
GLENWOOD													
ST ANDREW	10360	1890	1213	6000		120	9720	9720				1080	
ST. PAUL		175	200	900		240	2570	2570					
ZION		3600	1467	1717	225			7200					
EBENEZER			228	81		83	2295	2295		400			
CHIQUOLA													
DONALDS													
TRINITY, HONEA PATH	3212	2877	488	4386	99	705	8900	8900		700		455	
BETHEL, IVA			1141	627	287	183	9300	9300					
LIBERTY	5562	721	370	2496		150	8800	8800		500			
SHARON		65	64	620			1800	1800					
GILGAL		407	190	300			1750	1750		250			
RIDGE								300					
SMYRNA		1200	440	1600				4044		660		162	
OAK HILL													
PISGAH													
PELZER	3241		947	10842		447		10600					
BETHEL			175	360				2160		300		1008	
BETHEL GROVE				100			693	693		150		600	
MOUNT ZION	400		50	100			660	660		150			
PENDLETON			1078	11747	10	651	10500	10500		70			
GRACE, PICKENS	1980	2017	3842	18160	1500	850		9000		1500		2000	
BETHLEHEM	185	585	240	530		28	1000	1000					
MT BETHEL	666	25	561	1100		60	3600	3600					
PORTER CHAPEL	3576	1232	674	4401		45	3600	3600					
TABOR	333	560	344	2159			1800	1674					
PICKENS CHAPEL			53	419	177		1600	1289		38		37	
ROBINSON CHAPEL	2067		221				3400	3400		300		600	
UNION													

PIEDMONT		800	625	3040		225	11000	11000				
SANDY SPRINGS			150	730			2400	2400				
ZION	4808	2000	400	4482		85	6420	6420		300		
ANN HOPE			358	4178			3000	3000				
FRIENDSHIP								6000				
ROCK SPRINGS			125	120			1500	1500				
JOHN WESLEY	750	13	66	711	89	50		919				92
ST. JAMES	5222	326	360	3294		104	6600	6600		500		500
TRINITY		383		508		35		731				
ST MARK	10430	4731	3434	19318	240	422	12000	12000		806		480
SHARON	4439		257	1997		281	4600	4600		800		600
SHILOH		684	451	1867		144	2800	2800		1000		200
SHILOH STATION		1500	900	1200	100	243		9450				
RUHAMAH		5000	250	645			2100	1870		300		460
HEBRON	1213	1118	219	1863		43		1350		250		190
STARR		300	130	1521		161	2000	2000		700		680
ASHURY		800	250	150			111	111				
DICKSON MEMORIAL			433	200	250			5000				
NEW HOPE	3820	14000	1200	8080	300		2700	2700		1800		
UNION GROVE	5055	3497	131	8238	115			5980		400		800
CHICOBEE			450	200				2000				
DOUBLE SPRINGS		525	87	312		48	800	800		800		160
SALEM		784	182	729	126		2600	2600		800		400
ST. LUKE	3312	2122	582	7438		200		11800				
ZION			70	392	74			1920				
HOPEWELL			401	439	66			4000				
LAUREL SPRINGS				162				260				
NAZARETH			117	118				660				
WESTMINSTER		750	1500	2000				8800				
GRACE, WILLIAMSTON		4022	750	6491	99	204	12000	12000		600		
BETHEL	1200	1200	500	400	120		1600	1600		125		75
FAIRFIELD	5100	1000	600	1500	200	100		3000		150		170
GOLDEN GROVE		200	75	300				1000		125		75
TOTAL	199482	158919	61140	392050	27020	16861	269609	428065	22700	29107	2550	17509

CHURCH	MINISTERIAL SUPPORT CONTINUED									Connectional Funds	
	OTHER THAN LOCAL CHURCH									Interdenom. National Good Fund	
	Bish Supts Fund		Episcopal Fund		Pension Fund		Equitable Salary Fund				
	Apportioned	Paid	Apportioned	Paid	Apportioned	Paid	Apportioned	Paid	Conference Ins (Amount Paid)	Apportioned	Paid
	41a	41b	42a	42b	43a	43b	44a	44b	45b	46a	46b
DEEP CREEK	49	49	20	20	292	292	49	49	52	5	5
MT PLEASANT	43	43	18	18	253	253	43	43	45	5	5
MT SINAI	47	47	19	19	279	279	47	47	50	5	5
BETHEL	189	189	76	76	1126	1126	189	189	199	19	19
HOMELAND PARK	161	179	65	62	957	951	161	184	172	17	16
JOHN WESLEY	83		34	34	491	491	83	83	87	9	9
MARSHALL MEMORIAL	223	223	90	90	1326	1326	223	223	234	23	
ORRVILLE	244	244	98	98	1453	1453	244	244	256	25	25
ST. JOHN, ANDERSON	1634	1634	657	657	9741	9741	1634	1634	1716	164	
NEW HARMONY	32	32	13		190	190	32	11	34	4	
THOMPSON CENTENNIAL	159	159	64	64	947	947	159	159	167	16	16
TOXAWAY	251	251	101	101	1497	1497	251	251	264	26	26
TRINITY, ANDERSON	803	803	323	323	4787	4787	803	803	843	81	81
HELL'S	205	205	83	83	1222	1222	205	205	216	21	20
BETHLEHEM	31	9	13	19	181	190	31	31	32	4	
MOORS CHAPEL	38	38	16	16	224	224	38	6	40	4	4
ST.JAMES	24	24	10	10	142	100	24			3	4
LATIMER MEMORIAL	317	317	128	128	1890	1890	317	317	333	32	
BETHESDA	193	193	78	78	1149	1149	193	193	203	20	20
BEULAH	46	46	19	19	268	268	46	46	48	5	5
CALHOUN FALLS	317	317	128	128	1890	1890	317	317	333	32	32
LAWRENCE CHAPEL	82	82	33	33	484	484	82	82	86	9	9
MT ZION	293	293	118	118	1747	1747	293	293	308	30	30
CLEMSON	1030	1030	414	414	6138	6138	1030	1030	1081	103	103
ANTIOCH	80	80	32	32	473	473	80	80	84	8	8

ARIAIL	145	145	58	58	860	860	145	145	152	15	15
MCKISSICK	126	126	51	51	750	750	126	126	132	13	13
EASLEY CHAPEL	96	96	39	39	568	568	96	96	100	10	10
JOHN WESLEY	55	55	23	23	328	328	55	55	58	6	6
ST JAMES	27	27	11	11	157	157	27	21	28	3	
FAIRVIEW	258	258	104	104	1535	1535	258	258	474	26	26
FIRST, EASLEY	760	760	306	306	4529	4529	760	760	798	76	76
DACUSVILLE	110	110	44	44	651	651	110	110	115	11	
GLENWOOD	99	99	40	40	587	587	99	99	104	10	
ST ANDREW	276	276	111	111	1641	1050	276	276	289	28	28
ST. PAUL	67	67	27	52	395	395	67	67	70	7	7
ZION	138	138	56	56	822	822	138	138	145	14	14
EBENEZER	60	60	24	24	354	354	60	60	63	6	6
CHIQUOLA	116	116	47	46	686	186	116			12	
DONALDS	50	50	20	20	297	297	50			5	
TRINITY, HONEA PATH	232	232	93	93	1381	1381	232	232	244	24	12
BETHEL, IVA	181	181	73	73	1078	1078	181	181	190	19	
LIBERTY	197	197	79	79	1170	1170	197	197	206	20	10
SHARON	50	50	20	20	293	293	50	50	52	5	5
GILGAL	55	55	22	22	323	323	55	55	57	6	6
RIDGE	7		3		39	39	7			1	
SMYRNA	84	84	34	34	496	496	84	84	88	9	9
OAK HILL	129	129	52	52	764	764	129	129	135	13	13
PISGAH	48	48	20	20	284	284	48	48	50	5	
PELZER	210	210	85	85	1249	1249	210	210	220	21	21
BETHEL	62	62	25	25	368	368	62	62	65	7	7
BETHEL GROVE	21	21	9	9	125	102	21		22	3	3
MOUNT ZION	17		7		101		17			2	
PENDLETON	370	370	149	149	2206	2206	370	370	389	37	37
GRACE, PICKENS	486	486	195	195	2894	2894	486	486	510	49	49
BETHLEHEM	30	30	12	12	177	177	30	30	32	3	3
MT BETHEL	76	76	31	31	453	453	76	76	80	8	8
PORTER CHAPEL	118	118	48	48	703	703	118	118	124	12	12
TABOR	49	49	20	20	287	287	49	49	51	5	5
PICKENS CHAPEL	24	23	10		139		24			3	
ROBINSON CHAPEL	65	65	26	26	383	383	65	65	68	7	7
UNION	20	20	8	8	118	118	20	20	21	2	2

PIEDMONT	231	231	93	93	1374	1474	231	231	242	24	24
SANDY SPRINGS	66	66	27	27	390	390	66	66	69	7	7
ZION	132	132	53	53	783	783	132	132	138	14	14
ANN HOPE	92	92	37	37	544	544	92	92	96	10	5
FRIENDSHIP	80	80	32	25	473	473	80	40	42	8	
ROCK SPRINGS	37		15		215		37			4	4
JOHN WESLEY	25	25	10	10	148		25	25	26	3	3
ST. JAMES	148	148	60	60	879	879	148	148	155	15	15
TRINITY	21	21	9	9	121	121	21	21	22	3	3
ST MARK	496	496	200	200	2957	2957	496	496	521	50	75
SHARON	126	126	51	51	751	751	126	126	133	13	13
SHILOH	91	91	37	37	541	541	91	91	96	10	
SHILOH STATION	194	194	78	78	1153	1153	194	194	203	20	20
ROHAMAH	48	48	19	19	282	282	48	48	50	5	
HEBRON	62	62	25	25	368	368	62	62	65	7	
STARR	75	75	30	30	445	445	75	75	79	8	
ASBURY	27	27	11	11	161	85	27	27	29	3	6
DICKSON MEMORIAL	110	80	44	44	653	653	110	110		11	
NEW HOPE	107	54	43	22	637	319	107	54	57	11	6
UNION GROVE	149	149	60	60	886	886	149		156	15	
CHICOPEE	51	51	21	21	303	303	51	51	54	6	6
DOUBLE SPRINGS	32	32	13	13	186	186	32	32	33	4	4
SALEM	47	47	19	19	275	275	47	47	49	5	5
ST. LUKE	353	353	142	142	2105	2105	353	50	371	36	32
ZION	38	38	16	16	226	226	38	38	40	4	4
HOPEWELL	64	64	26	26	378	378	64	64	67	7	10
LAUREL SPRINGS	4	4	2	2	24	24	4	4	5	1	1
NAZARETH	26	26	11	11	154	154	26	26	28	3	3
WESTMINSTER	192	192	77	77	1142	1142	192	192	202	20	20
GRACE, WILLIAMSTON	284	284	114	114	1688	1688	284	284	298	29	29
BETHEL	26	26	11	11	151	151	26	26	27	3	3
FAIRFIELD	55	55	22	22	323	323	55	55	57	6	6
GOLDEN GROVE	10	10	4	4	55	55	10	10	10	1	1
TOTAL	14986	14750	6044	6017	89109	88059	14986	14108	15446	1539	1174

CHURCH	CONNECT. FUND—Cont.		BENEVOLENCES								
	District Administration		World Service and Conference Benevolences			Ministerial Education Fund (Amount Paid)	Black College Fund (Amount Paid)	Temporary General Aid Fund		Gen Adv. and Wld Spec. Gifts (Paid)	Youth Service Fund
	Apportioned	Paid	Apportioned	Accepted	Paid			Apportioned	Paid		
	50a	50b	52a	52b	52c	53b	54b	55a	55b	56c	57
DEEP CREEK	51	51	259	259	83	50	30	9	9	57	
MT PLEASANT	44	44	225	225	225	43	26	8	8	60	
MT SINAI	48	48	248	248	248	47	28	9	9	82	
BETHEL	194	284	997	997	997	190		35	35		
HOMELAND PARK	165	192	848	848	793	159		30	30	239	10
JOHN WESLEY	85	194	435	435	435	83		16	16	123	
MARSHALL MEMORIAL	228	335	1174	1174	1224	224		41	41		
ORRVILLE	250	328	1286	1286	1286	245	146	45	45		
ST. JOHN, ANDERSON	1675	2197	8627	8627	8627	800	100	300	300	7675	
NEW HARMONY	33	38	168	168				6			
THOMPSON CENTENNIAL	163	189	839	500	500	100	95	30	30	27	
TOXAWAY	258	258	1326	1326	1326	253	150	46	46	75	
TRINITY, ANDERSON	824	1210	4240	4240	4240	807	480	148	148	600	
BELL'S	210	309	1082	1082	1082	206	75	38	38	218	
BETHLEHEM	31	60	160	190	115		23	6	7	36	
MOORS CHAPEL	39	55	196	189	110		18	7	5	53	
ST.JAMES	25	22	126	125	50		19	5		28	
LATIMER MEMORIAL	325	426	1673	1000	1673	219	190	59	59	305	
BETHESDA	198	260	1017	1017	1017	194	115	36	36	264	
BEULAH	46	68	237	237	237	46	27	9	9		
CALHOUN FALLS	325	426	1674	1674	1674	319	190	59	59		
LAWRENCE CHAPEL	84	110	429	429	429	82	49	15	15	54	
MT ZION	301	395	1547	1547	1547	295	175	54	54	180	
CLEMSON	1056	1385	5436	5436	5436	1034	615	189	189	4331	
ANTIOCH	82	95	419	419	419	80	48	15	15	53	

ARIAIL	148	218	762	762	762	145	87	27	27	650	12
MCKISSICK	129	169	664	664	664	127	75	24	24	343	5
EASLEY CHAPEL	98	129	503	503	503	96	57	18	18	20	
JOHN WESLEY	57	75	291	291	291	56	33	11	11		
ST JAMES	27		139	139				5		11	
FAIRVIEW	264	264	1359	1359	1359	150		48	48	134	
FIRST, EASLEY	779	779	4011	4011	4011	763	454	140	140	773	
DACUSVILLE	112	147	577	250	250	110	66	20	20	543	
GLENWOOD	101	133	520	150	150	99		19	19	82	
ST ANDREW	283	378	1453	1453	1453	277	165	51	51	31	
ST. PAUL	68	89	350	350	350	67		13	13		
ZION	142	186	728	728	728	139	83	26	26		
EBENEZER	61	90	313	313	313	60		11	11		
CHIQUOLA	118		608					22			
DONALDS	52	68	263	125	125	50		10			
TRINITY, HONEA PATH	238	312	1223	850	850	75	50	43	43	241	12
BETHEL, IVA	186	186	955	955	955	182		34	34	174	
LIBERTY	202	265	1036	300	300	100		36	36	161	
SHARON	51	75	260	260	260	50	15	9	9		
GILGAL	56	73	286	165	286	55		10	10	15	
RIDGE	7		35					2			
SMYRNA	86	113	440	440	440	84	50	16	16	122	
OAK HILL	132	194	677	677	677	129	50	24	24	200	
PISGAH	49	64	252	252	252	48		9		80	
PELZER	215	283	1106	1106	1106	211	125	39	39	100	
BETHEL	64	94	326	326	326	62	37	12	12		
BETHEL GROVE	22	11	111	111		22	13	4	4	22	
MOUNT ZION	18	9	90	90				4			
PENDLETON	380	498	1954	1954	1954	372	221	68	68	413	
GRACE, PICKENS	498	653	2563	2563	2563	488	290	89	89	912	
BETHLEHEM	31	56	157	157	157	30	18	6	6	100	
MT BETHEL	78	115	401	401	401	77	20	14	14	158	
PORTER CHAPEL	121	198	623	623	623	119	71	22	22	278	
TABOR	50	73	254	254	254	49		9	9	35	
PICKENS CHAPEL	24	30	123	123	119			5			
ROBINSON CHAPEL	66	98	340	340	340	65	39	12	12		
UNION	21	27	105	105	105	20	12	4	4		

PIEDMONT	237	312	1217	1217	1217	50		43	43	180	
SANDY SPRINGS	67	99	345	345	345	66		12	12		
ZION	135	198	694	694	694	132	79	25	25	167	
ANN HOPE	94	109	482	200	200			17			
FRIENDSHIP	82	107	419	100	100			15	5	52	
ROCK SPRINGS	37	73	191	191	191		22	7			
JOHN WESLEY	26	34	131	131	75		15	5	5		
ST. JAMES	152	176	778	778	778	148	88	27	27		
TRINITY	21	29	107	107	107	21	13	4	4		
ST MARK	509	689	2618	2618	2618	499	296	91	91	951	
SHARON	130	170	665	250	665	127		24	24	141	
SHILOH	93	122	479	479	479	91		17		138	
SHILOH STATION	199	520	1021	1021	1021	195	116	36	36	150	
RUHAMAH	49	64	250	50	50			9			
HEBRON	64	94	326	163	163			12			
STARR	77	101	394					14			
ASBURY	28	35	142	142	142	54		5	10		70
DICKSON MEMORIAL	113	131	579	579	579	110		21		131	
NEW HOPE	110	72	564	282	282	54		20	10		
UNION GROVE	153	97	785	300	300	150		28		84	
CHICOPEE	53	82	269	269	269	52	31	10	10	44	
DOUBLE SPRINGS	32	42	165	165	165	32		6	6	65	
SALEM	48	63	244	244	244	47	28	9	9	52	
ST. LUKE	362	475	1864	1864	1864	100	190	65	58	142	
ZION	39	48	200	200	200	38		7	7	75	
HOPEWELL	65	96	334	334	334	64	38	12	25		
LAUREL SPRINGS	5	7	21	21	21	4	3	1	1		
NAZARETH	27	41	137	137	137	26	16	5	5	5	
WESTMINSTER	197	350	1012	1012	1012	193	115	36	36	97	
GRACE, WILLIAMSTON	291	387	1495	1495	1496	287	172	52	52	427	30
BETHEL	26	31	134	134	134	10	16	5	5	25	
FAIRFIELD	56	66	286	286	286	55	33	10	10		
GOLDEN GROVE	10	12	49	49	49	10	6	2	2		
TOTAL	15361	20063	78925	72685	72917	12468	5907	2783	2580	22983	139

288

TABLE NO.2 -STATISTICAL REPORT

ANDERSON DISTRICT SECTION 4

CHURCH	BENEVOLENCES—Continued									
	Gen Church Spec Day Offerings	Conference Advance Specials	Higher Education	Spartanburg Methodist College	Golden Cross Sunday	Epworth Children s Home	The Methodist Homes	The Methodist Camp	All Other Benevolences	GRAND TOTAL PAID (lines 31-68)
	58e	59	61	62	63	65	66	67	68	69
DEEP CREEK	22		180	149		20			25	10825
MT PLEASANT			157	43						6434
MT SINAI	15		173	47						11043
BETHEL	29		79	69	15	250	75			15983
HOMELAND PARK	30	13	107		20	325	264		132	11703
JOHN WESLEY	10	10	302	198	5	150	150	99	125	7624
MARSHALL MEMORIAL			816	836		436	175	100	401	23550
ORRVILLE			163			150		30	237	28922
ST. JOHN, ANDERSON	643	421	3200	3262		4922	1122	300	1833	189952
NEW HARMONY	1					7				3922
THOMPSON CENTENNIAL	76		279	159		16				21373
TOXAWAY	139	110	545	251	10	331	29	16	356	27717
TRINITY, ANDERSON	228		2942	1205		959	307	120	1954	156044
HELL'S	55		350	100	25	222	100	25	199	24575
BETHLEHEM			10	15						5326
MOORS CHAPEL			25	5					5	3223
ST.JAMES		6		30						4378
LATIMER MEMORIAL			462	550		649	226	50	396	33877
BETHESDA			707	593		237			236	28062
BEULAH			165	338				20	59	3649
CALHOUN FALLS			1163	317		967		231	462	33921
LAWRENCE CHAPEL	29		299	282	10	108	32	6	98	17780
MT ZION	86	30	1075	293	20	494	200	50	255	31870
CLEMSON	177	275	3772	4429	25	2111	726	347	1599	134165
ANTIOCH	15		291	164		25				6091

289

ARIAIL	48	30	520	145	30	300	50	25	246	19119
MCKISSICK	20	17	84	126	17	344	30		175	11176
EASLEY CHAPEL				50		25			32	9306
JOHN WESLEY	20		37	55						12615
ST JAMES										1759
FAIRVIEW	227	50	370	258	25	492	100	25	249	23609
FIRST, EASLEY	339		2783	2174	25	1724	600	30	1125	72699
DACUSVILLE		25	283	110		461	125	25	234	3429
GLENWOOD			66	50		101		25	70	1724
ST ANDREW			184	625		160	150	100	100	36087
ST. PAUL	26		244	194	5	116	75	5	58	5985
ZION	29		506	491		63		107	192	18072
EBENEZER	98		218	40		390	40	10	25	4949
CHIQUOLA	38					225				611
DONALDS			84	50		115	60	40	53	1012
TRINITY, HONEA PATH	151		355	266	26	258	150	37	266	27108
BETHEL, IVA			200	300		50	100	50		15472
LIBERTY	39	10		27		163		11	78	21648
SHARON			107	25		50				3610
GILGAL	37		37	135		132	50		47	4292
RIDGE										339
SMYRNA			306	84	12	273	130	52	137	10720
OAK HILL			86	128		344	63		90	3207
PISGAH			16	64		133	61		42	1210
PELZER	25		768	845	25	739	80		128	32546
BETHEL			227	62						5412
BETHEL GROVE	5		14	21						1812
MOUNT ZION										1369
PENDLETON	210	150	1356	791	50	500	341	138	859	35498
GRACE, PICKENS	85	65	1779	828	40	670	450	580	685	55646
BETHLEHEM			109	30		125			126	3609
MT BETHEL		10	151	76	10	429	25	25	106	8353
PORTER CHAPEL			179	118		110	100	20	96	16585
TABOR					5	50	25	5	62	6098
PICKENS CHAPEL									5	2190
ROBINSON CHAPEL	12		236	65					77	8146
UNITO			74	20					24	475

PIEDMONT		250	100	75		1527			250	21809
SANDY SPRINGS			196	66		240	125	40	79	5173
ZION		10	482	132		241	150	100	225	21842
ANN HOPE						25				8736
FRIENDSHIP	131		10	25		201	25	50	46	5412
ROCK SPRINGS			25	36		20	20	5	43	2184
JOHN WESLEY			17						22	2907
ST. JAMES	41	70	541	148		52			50	19430
TRINITY	2		75	21		6			5	2135
ST MARK	136	175	1818	1996	12	1376	250		789	68800
SHARON			462	131		409	200	75	161	16739
SHILOH				91		120	30		9	9082
SHILOH STATION	22		709	771		96			509	19780
RUHAMAH										9136
HEBRON	2					76				7153
STARR						468				6745
ASBURY			36	27		58	86		46	2526
DICKSON MEMORIAL	10					151	175	25	118	8200
NEW HOPE				382		116	75	50	124	33297
UNION GROVE			50	25		255	275		30	27053
CHICOPEE	16	17	187	51		50			44	3989
DOUBLE SPRINGS			21	32		150	100		52	3496
SALEM			170	130		90	25		35	6734
ST. LUKE			350	353	50	563	1584	100	150	34086
ZION					7	79	45		24	3296
HOPEWELL			118	64		66				6318
LAUREL SPRINGS			4	4		1	1	1	5	484
NAZARETH			23	26		25	25	5	32	1509
WESTMINSTER	27		703	392		129	130	5	281	18345
GRACE, WILLIAMSTON	100	80	1044	284		660	260	90	488	32732
BETHEL			86	10						5781
FAIRFIELD			200	55						12983
GOLDEN GROVE			35	10						1989
TOTAL	3457	1824	36103	26925	469	28165	9792	3250	17376	1759977

TABLE NO. 2 -STATISTICAL REPORT — CHARLESTON DISTRICT SECTION I

CHURCH	LOCAL CHURCH EXPENDITURES						MINISTERIAL SUPPORT						
							LOCAL CHURCH						
							Pastor's Salary		Associate(s) Salary (Amount Paid)	Travel Allow. Pd		Util's and Other Cash Allow's. Pd.	
	Prin. and Int. on Indebtedness. Loans Mortgages. etc	Paid on Buildings and Improvements (not inc funds borrowed)	Church Sch. Lesson Materials. Supplies Administration. etc	Other Current Prog. and Operating Expenses	Miscellaneous Benevolences	U M W	Amount Set	Amount Paid		Pastor	Associate(s)	Pastor	Associate(s)
	31	32	33	34	35	36	37a	37b	38b	39a	39b	40a	40b
BEREA		3000	354	405	117		1920	2036				72	
ECCLES			72		23		1400	1484				68	
HOOD'S CHAPEL	2928	330	858	1316	149		2700	2862		300		72	
BETHEL, BONNEAU	1584	800	260	728	236	75	4800	4300		200		300	
CENTENARY		300	390	250	350	35		3000				600	
GROVE HALL		1150	20	40	10		1000	400		25			
ALDERSGATE	16235	2422	1491	28911		436	11200	11200		1200		1600	
ASBURY MEMORIAL	8228	2337	791	17711	216	444	8000	8000		2000		575	
BETHANY	1800	1600	1100		963	420		13000					
BETHEL, CHARLESTON	21912	20766	7374	25592		500	14336	14336		2544		1200	
CENTENARY	2300	600	600	4495	200	273		8900					
CHEROKEE PLACE		14963	1320	23415	448	619	14323	14880					
COKESBURY	9171	1603	1053	9297		295	13200	13200					
EPWORTH	15946	814	311	10111	25	105	9500	9500		1300			
FOLLY BEACH	589	466	1064	2177		120		4800					
FRANCIS BROWN		1000	700	1200	150	85	7200	4000		500		500	
GOOSE CREEK	2443	1452	2680	1813	187	172	3210	3210		1500		1500	
SMYRNA		3937	125	117	218			1300					
GRACE, CHARLESTON	35844		2507	24728		328		11800		3800		2250	
FIRST, ISLE OF PALMS	9134	2118	1187	16101		425	11000	11000		500		1100	
BETHLEHEM	50	50	300	700	10	100	570	570	250	200	35	430	35
ST. JAMES		100	500	600		70	1000	1000	500	500	78	500	78
WEBSTER	3000	3000	500	1000	25	40	1000	1000	150	400	50	400	100
WESLEY JOHNS ISLAND	2000	1000	500	500		80	2000	2000	750	600	600	1000	1000
WESLEY, HUGER IS	2923	1000	300	200	10	48	1500	1500	625	500	94	1000	94
JOHN WESLEY	8314		7193	37406	412	1594		18000					
ENOCH CHAPEL		2453	24	2040		48	133	1596		41		248	
ST. JUDE		150	30	3465	1124			1155		40			
MIDLAND PARK	5628	1700	3075	8615	1025	485	14000	14000					
MT CARMEL	4669	7000	215	780	215	320	7365	8479		350		500	
JOSHUA	1329	25213	508	2944			6325	6325		500		1000	
HIBBEN	14448		2119	24693		692	12250	12250		3100		1400	
NORTH CHARLESTON	15502	18414	6815	36425	2877	1633		14528					
OLD BETHEL	7128	1350	400			150		8000		700		600	
ST PAUL			23										
ST. ANDREWS	1831	2500	625	3725	225	175	6700	6700				200	
ST. JOHNS	900	250	65	835	80	25	2000	2000				1000	
ST. JAMES		2096	394	7744		289	7500	7500					
ST. MARK	9761	1525	816	13870	100	344		10028		1500		1100	
TRINITY, CHARLESTON		18991	1119	14378	42	975	11643	11643		1000		1859	
WASHINGTON		2000	200	900	100	40	2000	2000		100		400	
WESLEY			200	1200	100	30	2000	2000		200		300	
WESLEY	16600	9300	600			608	9800	9800		500		1000	
CORDESVILLE		687	222	458		85		2400		220			
JERUSALEM		245	125	212		25	2736	2736		250			
ZION		3400	160	1256	435	35		3396		250			
MT. NEBO			200	2000		75	4000	4000		100			
SILAS		500	213	544	192	100	3162	3162		250		50	
ST. PAUL	578		661	1571	250	105	3398	3398		350		462	
MT. ZION				908	100		1260	1260					
NEW HOPE		41		109			350	350					
ST. JAMES		1211	122	240		88	2790	2790					
MCCLELLANVILLE		883		1910	160	395	4459	4459				75	
OCEAN GROVE		454	112				2349	2349				25	
WRENS CHAPEL				640			1195	1195					
EBENEZER			149	803		36	2460	2460					
MONCKS CORNER	10295	4400	1717	17292	143	510	9400	9400				2000	
SOLOMON TEMPLE		500	250	150	334	25		750		50		50	
FRIENDSHIP		472	587	1308	75	147	3104	3104		658		308	
PINOPOLIS		2360	630	3292	44	300	5396	5396		1142		532	

CHURCH	MINISTERIAL SUPPORT CONTINUED									Connectional Funds	
	OTHER THAN LOCAL CHURCH									Interdenominational Coop Fund	
	Dist Supt's Fund		Episcopal Fund		Pension Fund		Equitable Salary Fund				
	Apportioned	Paid	Apportioned	Paid	Apportioned	Paid	Apportioned	Paid	Conference Ins Amount Paid	Apportioned	Paid
	41A	41B	42A	42B	43A	43B	44A	44B	45B	46A	46B
WESLEY		8202	375	4225	756	110	5000	5000		500	500
RAVENEL		354	13	97	37			700			
WESLEY MEMORIAL		778	158	2624		539	8358	8358			
REHOBOTH		300	21	40			2300	2300			366
ST. STEPHEN	4800		275	300			4434	4434			900
JEHOVAH		190	165	479	65	75	1400	1400		150	150
SUMTER CHAPEL		3500	175	1685	200	150	2400	2400		250	200
ZION		1300	169	1265	125	150	2600	2600		200	200
NEW HOPE		2860	223	200			3768	2386		75	
STEWART CHAPEL		1581	39	223		40	1620	1620	90	60	
ZION		1290	96	258				1752	60	75	
BETHANY, SUMMERVILLE	22541	6281	3042	39661	1000	1252	15795	15795		2128	
STALLSVILLE	1970	30151	1007	7937		196	9568	5901		1000	
BOONE HILL	5033	2264	1262	12646	159	113	6200	6400			
KNIGHTSVILLE		6008	1097	6684	201	252	5825	5700			175
CAMPBELL HILL		5000	55	125	100		1104	1104			
MURRAY		4000	150	200	250	125	5000	5000			
WESLEY			115	250	200		3678	3678			
TOTAL	287414	246962	64363	442019	14483	17006	416482	414413	2425	31808	923	29267	1307

CHURCH	MINISTERIAL SUPPORT CONTINUED									Connectional Funds	
	OTHER THAN LOCAL CHURCH									Interdenominational Coop Fund	
	Dist Supt's Fund		Episcopal Fund		Pension Fund		Equitable Salary Fund				
	Apportioned	Paid	Apportioned	Paid	Apportioned	Paid	Apportioned	Paid	Conference Ins Amount Paid	Apportioned	Paid
	41A	41B	42A	42B	43A	43B	44A	44B	45B	46A	46B
BEREA	18	18	14	14	287	287	14	14	811	4	4
EELLS	11	11	11	11	142	142	11	11	38	1	
HUGHS CHAPEL	83	88	28	28	373	388	83	89	88	8	8
BETHEL, HUNNEAU	93	93	18	18	660	660	93	93	97	18	18
CENTENARY	97	97	23	23	338	338	97	97	811	7	7
GROVE HALL	18	18	7	7	81	381	14	18	18	6	
ALDERSGATE	814	814	327	327	4866	4866	816	816	888	88	
ASBURY MEMORIAL	488	488	188	188	2866	2866	488	488	510	58	
BETHANY	443	443	178	178	2661	2661	443	444	568	56	
BETHEL, CHARLESTON	863	863	387	387	5163	5163	863	863	908	108	108
CENTENARY	188	188	78	78	1117	1117	188	188	197	23	23
CHEROKEE PLACE	762	762	302	302	4480	4480	762	762	780	91	91
COKESBURY	361		145		2161	2161	361		150	60	
EPWORTH	332	332	134	134	1977	2262	332	332	344	40	
FOLLY BEACH	130	130	52	52	771	771	130	130	136	16	16
FRANCIS BROWN	133	133	54	54	788	788	133	133	140	16	16
GOOSE CREEK	107	107	43	43	636	636	107	107	112	13	13
SMYRNA	31	31	13	13	181	181	31	31	32	4	4
GRACE, CHARLESTON	571	671	230	330	3400	3500	571	671	699	69	
FIRST, ISLE OF PALMS	368	388	148	148	2190	2190	368	368	386	45	25
BETHLEHEM	26	26	11		154	154	26	26	27	3	3
ST. JAMES	52	52	21	25	307	307	52	37		7	5
WEBSTER	39	39	16	16	231	231	39	39	41	5	5
WESLEY JOHN'S ISLAND	77	77	32	32	461	461	77	77	82	10	10
WESLEY, YONGES IS	65	65	26	26	384	384	65	65	68	8	8

JOHN WESLEY	927	927	373	373	5523	5523	927	927	973	102	112
ENOCH CHAPEL	37	37	15	15	218	218	37	37	39	5	5
ST. JUDE	40	40	16	16	238	238	40	40	42	5	6
MIDLAND PARK	334	334	134	134	1987	1987	334	334	350	41	41
MT CARMEL	160	160	64	64	951	951	160	160	168	20	20
JOSHUA	114	114	46	46	679	679	114	114	120	14	14
HIBBEN	537	537	216	216	3197	3197	537	537	563	65	65
NORTH CHARLESTON	1158	1158	466	466	6905	6905	1158	1158	1216	140	
OLD BETHEL	148	148	60	60	879	879	148	148	155	18	18
ST PAUL	11	11	5	5	66		11	11	12	2	2
ST. ANDREWS	153		62		912		153			19	
ST. JOHNS	94		38		558	562	94			12	
ST. JAMES	307	307	124	124	1827	1827	307	307	322	37	37
ST. MARK	416	416	168	168	2480	2480	416	416	437	51	
TRINITY, CHARLESTON	629	629	253	253	3746	3746	629	629	660	76	
WASHINGTON	61	61	25	25	358	358	61	61	64	8	8
WESLEY	59	59	24	24	349	349	59	59	62	8	8
WESLEY	278	278	112	112	1653	1653	278	278	291	34	34
CORDESVILLE	45	64	18	26	266	379	45	64	67	6	9
JERUSALEM	61	61	25	25	360	360	61	61	64	8	8
ZION	76	76	31	31	448	448	76	76	79	10	10
MT. NEBO	89	89	36	36	526	526	89	89	93	11	11
SILAS	53	54	22	22	314	314	53	71	56	7	7
ST. PAUL	56	56	23	23	331	331	56	56	59	7	7
MT. ZION	42	42	17	17	247	175	42			5	
NEW HOPE	7	7	3	3	39	39	7			1	
ST. JAMES	48	40	19	19	283	200	48			6	
MCCLELLANVILLE	119	119	48	48	710	710	119		125	15	15
OCEAN GROVE	62	62	25	25	364	364	62	62	65	8	
WRENS CHAPEL	26	26	11	11	155	155	26	26	28	4	
EBENEZER	57	57	23	23	337	337	57	57	60	7	
MONCKS CORNER	435	435	175	175	2590	2590	435	435	456	53	
SOLOMON TEMPLE	53	53	22	22	313	25	53	15	55	7	7
FRIENDSHIP	93	93	38	38	553	553	93	93	98	12	12
PINOPOLIS	187	187	75	75	1113	1113	187	187	196	23	23

WESLEY	142	142	57	57	845	845	142	164	149	18	20
RAVENEL	18	18	7	7	104	104	18	18	19	3	
WESLEY MEMORIAL	199	199	80	80	1185	1185	199	199	209	24	
REHOBOTH	50	50	20	20	296	296	50			6	6
ST. STEPHEN	135	135	55	55	805	805	135			17	
JEHOVAH	39	39	16	16	231	231	39	39	41	5	5
SUMTER CHAPEL	57	57	23	23	336	336	57	57	60	7	
ZION	69	69	28	28	407	357	69	59	82	9	
NEW HOPE	48	48	20	20	287	287	48	48	51	6	6
STEWART CHAPEL	25	25	10	10	147	147	25	25	26	3	3
ZION	37	37	15	15	216	216	37	37	38	5	5
BETHANY, SUMMERVILLE	888	888	357	357	5295	5295	888	888	933	108	
STALLSVILLE	208	10	84	4	1236	261	208	10	10	25	
BOONE HILL	213	213	86	86	1268	1268	213	213	224	26	26
KNIGHTSVILLE	170	170	69	69	1012	1012	170	170	179	21	21
CAMPBELL HILL	23	23	9	9	133	133	23	23	24	3	3
MURRAY	84	84	34	34	500	500	84	84	88	11	11
WESLEY	93	93	38	38	550	550	93	93	97	12	12
TOTAL	15616	14943	6297	6073	92911	91300	15616	14507	15471	1915	956

CHURCH	CONNECT. FUND—Cont.		BENEVOLENCES									
	District Administration		World Service and Conference Benevolences			Ministerial Education Fund (Amount Paid)	Black College Fund (Amount Paid)	Temporary General Aid Fund		Gen Adv and Wld Spec Gifts (Paid)	Youth Service Fund	
	Apportioned	Paid	Apportioned	Accepted	Paid			Apportioned	Paid			
	50a	50b	52a	52b	52c	53b	54b	55a	55b	56c	57	
HEREA	39	48	242	121	121	39		9				
ECCLES	33	33	205	100	101	33		8				
HOOD'S CHAPEL	65	77	396	200	218	63	46	14	14			
HETHEL, HONNEAU	95	95	588	588	588	93	67	21	21	50		
CENTENARY	59	59	361	361	362	57	41	13	13	50		
GROVE HALL	16	16	97	97	97			4		20		
ALDERSGATE	835	1017	5190	5190	5190		100	181	181	329		
ASHURY MEMORIAL	507	618	3149	2000	3200	100		110	110	53		
HETHANY	455	555	2824	1000	1000	100	200	98	100	479		
BETHEL, CHARLESTON	885	1079	5498	5498	5498	867	622	191	191	332		
CENTENARY	192	192	1194	1194	1194	96	135	42	42	175		
CHEROKEE PLACE	771	940	4789	4789	4789	755	542	167	167	529		
COKESHURY	370		2299	1000	137			80		405		
EPWORTH	340	415	2114		43			74		150		
FOLLY HEACH	133	162	824	824	824	130	94	29	29	269		
FRANCIS HROWN	136	136	842	842	842	133	96	30	30	410		
GOOSE CREEK	110	110	680	680	680	108	77	24	24	113		
SMYRNA	32	39	194	194	194	31	22	7	7			
GRACE, CHARLESTON	585		3636	2000				127		1326		
FIRST, ISLE OF PALMS	377	460	2341	700	700	200	50	82	82	500		
BETHLEHEM	27	27	164	164	164	26	19	6	6	15	6	
ST. JAMES	53	53	329	329	329		37	12				
WEBSTER	40	40	246	246	246	39	28	9	9	20		
WESLEY JOHN'S ISLAND	79	79	493	493	493	78	56	17	17			
WESLEY, YOUGES IS	66	66	411	411	417	67	47	14	14	82		
JOHN WESLEY	950	1158	5905	5905	5905	931	668	205	205	924		
ENOCH CHAPEL	38	38	233	233	233	37	27	9	9	11		
ST. JUDE	41	41	254	254	254	40	29	9	9			
MIDLAND PARK	342	417	2125	2125	2125	335	241	74	74	353		
MT CARMEL	164	164	1016	1016	1046	161	115	36	36	210		
JOSHUA	117	143	726	726	751	115	83	26	26	60	10	
HIBBEN	550	600	3419	3419	3419	539	387	119	119	992		
NORTH CHARLESTON	1188	1448	7382	6573	6898	900	455	257	257	5175		
OLD BETHEL	152	282	940	940	940	148	107	33	33	218		
ST PAUL	12	15	70	70	70	11	8	3		19		
ST. ANDREWS	157		975	200				34		186		
ST. JOHNS	96		596					21		103		
ST. JAMES	315	384	1954	1000	1054	308	221	68	69	400		
ST. MARK	427	475	2652	1000	1123	100		92	83	150		
TRINITY, CHARLESTON	644	785	4005	2000	2000			139		2107		
WASHINGTON	62	76	383	383	383	61	44	14	14	125		
WESLEY	60	72	373	373	373	59	43	13	13	123		
WESLEY	285	285	1767	1767	683	100	264	62	62	500		
CORDESVILLE	46	80	284	284	315	64	47	10	15	117		
JERUSALEM	62	62	385	385	385	61	44	14	14	109		
ZION	77	77	479	479	479	76	55	17	17			
MT. NEBO	91	111	563	563	563	89	64	20	20	142		
SILAS	54	54	336	336	344	53	38	12	12	50		
ST. PAUL	57	70	354	354	354	56	40	13	13	60		
MT. ZION	43	43	264	264		42		10				
NEW HOPE	7	7	42	42		7		2				
ST. JAMES	49	71	302	302		48		11				
MCCLELLANVILLE	122	149	759	200	200	20	36	27	7			
OCEAN GROVE	63	77	390	100	50	62	22	14	7			
WRENS CHAPEL	27	33	166			27		6	6			
EBENEZER	58	71	360	360		57		13	13			
MONCKS CORNER	446	544	2769	2769	2769	437	313	97	97	935		
SOLOMON TEMPLE	54	45	334	334	115	20	15	12	12	25		
FRIENDSHIP	95	116	591	470	470	94	67	21	21	63		
PINOPOLIS	192	234	1190	1190	1190	188	135	42	42	161		

WESLEY	146	178	904	904	904	143	103	32	32	250	
RAVENEL	18	22	111	50	50	18	13	4	4	10	
WESLEY MEMORIAL	204	204	1267	600	600			44		283	
REHOBOTH	51	62	317	100	110		30	11		59	
ST. STEPHEN	139	119	861	200	200	40		30		207	
JEHOVAH	40	40	246	246	246	39	28	9	9	33	
SUMTER CHAPEL	58	58	359	359	300	57		13		30	
ZION	70	78	435	435	366	10	30	16	8	45	
NEW HOPE	50	61	306	306	306	49	35	11	11	25	
STEWART CHAPEL	26	32	157	157	157	25	18	6	6	25	
ZION	38	46	231	231	231	37	27	8	8	26	
BETHANY, SUMMERVILLE	911	1110	5661	5661	5661	892	640	197	197	522	
STALLSVILLE	213	12	1321	1321	15			46	2		
BOONE HILL	218	266	1355	1355	1355	214	154	47	47	160	
KNIGHTSVILLE	174	212	1082	1082	1082	171	123	38	38	246	
CAMPBELL HILL	23	23	142	142	142	23	17	5	5	..	
MURRAY	86	105	534	534	534	85	61	19	19	120	
WESLEY	95	95	588	588	588	93	67	21	21	117	10
TOTAL	16003	17266	99329	79708	74765	10157	7197	3481	2769	20637	26

CHURCH	BENEVOLENCES—Continued									
	Gen Church Spec Day Offerings	Conference Advance Specials	Higher Education	Spartanburg Methodist College	Golden Cross Sunday	Epworth Children's Home	The Methodist Homes	The Methodist Camp	All Other Benevolences	GRAND TOTAL PAID (lines 31-68)
	58e	59	61	62	63	65	66	67	68	69
BEREA			85	19		157				6817
ECCLES			112	33		15			12	2291
HOOD'S CHAPEL			230	63		112	18	18	36	10405
BETHEL, BONNEAU	24		339	93		12				10748
CENTENARY			208	57						6314
GROVE HALL			57							2221
ALDERSGATE			500	286		503			366	79626
ASBURY MEMORIAL	127			500	100	464	175	15	310	50725
BETHANY	102	65	600	372	100	1020	167	26	125	28064
BETHEL, CHARLESTON	50		3161	1387	50	1152	1000	428	261	118528
CENTENARY	60		662							21723
CHEROKEE PLACE	106		2753	3004	25	1747	654	205	1035	80062
COKESBURY	39			10		158	107		30	37806
EPWORTH	73					257	63			42522
FOLLY BEACH	12		475	291		246	190	87	43	13303
FRANCIS BROWN	130		484	132	50	30			200	12072
GOOSE CREEK	33		391	107		308	18		80	18024
SMYRNA	8		112	131		54	10		56	6653
GRACE, CHARLESTON	431					389	168	130	70	89642
FIRST, ISLE OF PALMS	116		400	762	25	655	500	125	125	49770
BETHLEHEM	15	50	94	26		5			60	3479
ST. JAMES	21									4787
WEBSTER			122	25						10565
WESLEY JOHN'S ISLAND			284	77						11853
WESLEY, YONGES IS			238	65						9906

JOHN WESLEY			3394	3167	25	652	134	2	658	99577
ENOCH CHAPEL			135	37						7195
ST. JUDE			147	40		6				6911
MIDLAND PARK	40		1221	333	25	125	300	35	424	43756
MT CARMEL	108		585	160	10	50				26696
JOSHUA	88		418	114	15	20	30	20	439	41238
HIBBEN		16	1966	536		870	619		112	73992
NORTH CHARLESTON	118		2300	5259		1957	540		802	133206
OLD BETHEL	74		541	148	25	47			25	22324
ST PAUL			33	11					3	234
ST. ANDREWS	41			299		47			20	17074
ST. JOHNS				5	8				30	5863
ST. JAMES	36		1124	407	50	416	510	120	411	26457
ST. MARK	50	397	250	784		453	200	25	50	47101
TRINITY, CHARLESTON			300	1028		1509	127	132	314	64236
WASHINGTON	65	20	220	300		10			20	7655
WESLEY	46	20	215	384		10				5949
WESLEY	103		300		50	60				43465
CORDESVILLE			234	64		5		10	139	5671
JERUSALEM			222	61						5130
ZION	25		275	75						10731
MT. NEBO	55		324	89					24	8700
SILAS	24		189	35		10			12	6356
ST. PAUL	40		204	136	13	10	10	10	344	9267
MT. ZION						100				2687
NEW HOPE										563
ST. JAMES										4829
MCCLELLANVILLE			87	19		140	100		29	9686
OCEAN GROVE			132	61		25			10	3964
WRENS CHAPEL			96	26					5	2274
EBENEZER				150		45	126	43	104	4591
MONCKS CORNER	30		1592	1134		1099	750	200	373	60121
SOLOMON TEMPLE	7		11	10					50	2596
FRIENDSHIP	16		340	354	16	68	15	14	174	9374
PINOPOLIS	23		685	522	23	383	25	31	334	19453

WESLEY	38		520	142		10	12	11	283	23671
RAVENEL	5		64	68		10	10		9	1650
WESLEY MEMORIAL	92		133	249		840	78	100		16858
REHOBOTH			162	58		46			15	3941
ST. STEPHEN		10	115	60		97	20	25	10	12607
JEHOVAH			142	39						3621
SUMTER CHAPEL	20		130	110						9798
ZION	32		173	30		30			13	7419
NEW HOPE			176	48					340	7321
STEWART CHAPEL			91	25					146	4414
ZION			125	37					43	4459
BETHANY, SUMMERVILLE	257		3254	1456	167	1842	1650		2000	119709
STALLSVILLE	11					30				48527
BOONE HILL			780	1013		500	450	225	334	35405
KNIGHTSVILLE	24	77	622	498		651	370	157	288	26297
CAMPBELL HILL	6		82	59	2				2	6960
MURRAY	25		307	84	10	17			110	12003
WESLEY	55		339	93	5	17	50			6674
TOTAL	2901	655	36062	27257	794	19491	9196	2194	11308	1918162

CHURCH	LOCAL CHURCH EXPENDITURES						MINISTERIAL SUPPORT						
							LOCAL CHURCH						
							Pastor's Salary		Associates Salary Amount Paid	Travel Allow Pd		Utils and Other Cash Allows Pd	
	Prin amount on indebtedness (Loans, Mortgages, etc.	Paid on Buildings and improvements (not inc funds borrowed)	Church Sch Lesson Materials, Supplies, Administration etc.	Other Current Prog. and Operating Expenses	Miscellaneous Benevolences	C.W.S.	Amount Set	Amount Paid		Pastor	Associates	Pastor	Associates
	31	32	33	34	35	36	37a	37b	38b	39a	39b	40a	40b
ST. JOHNS, BATESBURG		2150	1171	12283	954	360	11750	11750		2000		654	
TRINITY, BLYTHEWOOD	6674	720	722	2945	25	107	10800	10800				800	
HEULAH		1350	933	1560	270	180	2100	2025	2175				
OAK GROVE		1120	167	891			1713	1713	1712				
ZION		1020	24	107			840	840					
CHAPIN	3360	2175	1289	11379	403	265	8250	8250		650		390	
ASBURY MEMORIAL	45488	2787	13700	35651	1088	756	12300	12300		1000		700	
BETHEL, COLUMBIA	15308	14178	3101	28635	300	645	13200	13200					
BROOKLAND	4752	20703	4309	39478		490	12282	12282		1000		816	
CAYCE	25863	7363	3510	32093	3879	910	14080	13080		1500		1075	
COLLEGE PLACE		9382	1855	22738	584	1881		12700		1250			
EPWORTH MEMORIAL			782	9310									
FAIR LAWN	9672	860	1830	8808	91	180	12500	12800					
FRANCIS BURNS	2064	500	1095	9388	375	95		8575		800		600	
GREEN ST.	1321	454	307	12588		288		11800				500	
LEXINGTON		6867	967	9421	195	755		5400					
MCLEOD		863	643	2036		141	3480	3480				420	
MAIN STREET	8844	9808	5501	48142		3359	17080	17080	1200				
MILL CREEK	7970	258	685	2619	11	167	6000	6000		1200		500	
MT. HEBRON	44834	44345	2300	17580	300	900	10200	10200		2100		1200	
MT. PLEASANT		706	402	2898	280		5425	5425					
PISGAH		416	90	1095	75			4768					
PLATT SPRINGS	16002	17181	1503	7063	289	329	7570	7570		1500		3000	

REHOBOTH	9936	711	767	3901	15	193		9300				885	
ST JAMES	10668		1171	12523	262	630		10400					
ST. JOHN	2359	100	640	4741		250	4480	4480		1250		936	
SHADY GROVE	4659	10000	1751	2970	95	60	5500	5500					
ST LUKE	5554	200	779	4433	100	137	4500	4500				960	
ST. MARK	7020		1225	24348	1513	671	10525	10525		1500		1100	
SHANDON		7656	20696	108105	7655	7111	20196	20196	20495	810	450		
HEULAH		500	200	2624	931			2500					
SHILOH		828	945	1295	100		2500	2500					
SUBER-MARSHALL	8460	1142	750	3708	105	200		8814		650		600	
TRENHOLM ROAD	28479	1434	18471	44338	500	820		14639	8500	1412		1969	
TRINITY	8700	1218	812	3238		135	11350	11350					
VIRGINIA WINGARD MEM	33360	3554	2901	32410	396	625	15000	15000	9500	2000	833	1240	960
WASHINGTON STREET	14008	14791	9325	91800	750	5955	18145	18145	9863	1500	750		
WESLEY	10018	980	492	2635	85	317	8520	8520		700		520	
WESLEY MEMORIAL	19020	2484	4472	46224	1164		12800	12800	5000	1800	600	2226	2000
WHALEY STREET	1800	6000	1500	15201		151		10000				500	
WINDSOR	10288	2788	1197	6246	1951	238	9850	9850		1000			
EBENEZER				100	100	86		2022		100			
SALEM		2000	150		100	100		3454		422			
SMYRNA			85		100			2084		287			
BETHEL		1700	425	5000		799	4500	4500				216	
CEDAR CREEK		350	60	100			1350	1350				65	
MONTICELLO			120	400			1800	1800				86	
SHILOH				100			1350	1350				65	
HEULAH	12975	3957	1564	5564	100	117	12162	12162		600			
GILBERT		2519	291	3044		98		4750		250			
REHOBOTH		1689	429	2737		40		4600		250			
POND BRANCH	617	1237	1424	2194		198	5086	5086		983		663	
SHILOH	420	2000	578	769		120	4348	4348		120			
SALEM	4272	3498	2252	10768	83	438	10500	10500		1100		800	
UNION	40473	1312	2502	75291	782	895	15756	15756		2343		556	
LEESVILLE	7886	1212	1052	11094	1805	306	8560	8568		2880		2292	
BOILING SPRINGS	1114		1037	4302		216	9500	9500				500	

LEXINGTON	8620	3782	2660	15679	448	756	13440	13440					
MT. HOREB	9495	756	850	2969		177	4180	4180					
RED BANK	154	3237	7270	1116				7220		1300		960	
BETHEL	3000		178	971	87		1380	1380					
EBENEZER		5800	337	862	330		2500	2500					
PELION	300	7000	467	1467	182		4100	4100					
SHARON		3000	321	764	72		2400	2400					
CAPER'S CHAPEL	300		180	142		25	2640	2640				60	
NEW HOPE	600	1200	220	160		40	5021	5021				220	
MT. PLEASANT	1147		602	4966		76		8700				500	
WIGHTMAN	14551		901	6535	177	413	4500	4500		337			
ZION		1892	1989	5951	100	517	5500	5500		413			
NAZARETH	8502	200	250	50	100	200		5000					
RIDGE SPRING			80	1411	150	150	3552	3552					
SPANN							921	921					
BETHANY, SALUDA	3841	11804	697	1261	100	157		1794	1794	800		72	
BUTLER						255		3887					
EMORY			1050	1250		54		3000		500			
ZOAR						50		2145		225			
ST. PAUL	972	61268	1056	15000		1192	14000	14000					
BETHLEHEM	962	500	400	1250	400	50	3266	3266					
GASSAWAY	962	300	290	1200	130	150	3266	3266					
SHILOH	962	1250	290	1010	100	25	3266	3266					
CALVARY		282	194	2294		86		4290					
OAK GROVE			90	1041		173		2310					
SWANSEA		151	1002	2421		390		6732					
TOTAL	488182	332260	147883	913073	30097	37390	419780	580337	60239	38282	2633	28544	2960

TABLE NO.2 -STATISTICAL REPORT

COLUMBIA DISTRICT SECTION 2

CHURCH	MINISTERIAL SUPPORT -CONTINUED									Connectional Funds	
	OTHER THAN LOCAL CHURCH										
	Dist. Supt's Fund		Episcopal Fund		Pension Fund		Equitable Salary Fund			Interdenominational Coop. Fund	
	Apportioned	Paid	Apportioned	Paid	Apportioned	Paid	Apportioned	Paid	Conference Ins (Amount Paid)	Apportioned	Paid
	41a	41b	42a	42b	43a	43b	44a	44b	45b	46a	46b
ST. JOHNS, BATESBURG	495	495	199	199	2952	2952	495	495	520	53	
TRINITY, BLYTHEWOOD	125	125	51	51	744	744	125	125	131	14	
BEULAH	86	86	35	35	508	508	86	86	90	9	9
OAK GROVE	68	74	28	26	406	396	68	76	68	8	8
ZION	20	20	8	8	117	117	20	20	21	3	3
CHAPIN	113	113	46	46	669	669	113	55	118	12	12
ASBURY MEMORIAL	756	756	304	304	4507	4507	756	756	794	80	27
BETHEL, COLUMBIA	574	574	231	231	3422	3422	574	574	603	61	
BROOKLAND	786	786	316	316	4683	4683	786	786	825	83	
CAYCE	788	788	317	317	4699	4699	788	788	828	83	25
COLLEGE PLACE	575	575	231	231	3425	3425	575	575	603	61	
EPWORTH MEMORIAL	52	52	21	21	310	310	52	52	55	56	6
FAIR LAWN	242	242	98	98	1442	1442	242	242	254	26	26
FRANCIS BURNS	120	75	49	20	714	714	120	120	126	13	10
GREEN ST.	336	336	135	135	2003	2003	336	336	353	36	36
LEBANON	178	178	72	72	1059	1059	178	178	187	19	19
MCLEOD	83	83	34	34	493	493	83	83	87	9	9
MAIN STREET	1357	1357	545	545	8088	8088	1357	1357	1424	143	
MILL CREEK	183	65	74	25	1089	1089	183	50	90	20	5
MT. HEBRON	500	500	201	201	2979	2979	500	500	525	53	53
MT. PLEASANT	140	140	56	56	832	832	140	140	147	15	15
PISGAH	108	108	43	43	639	639	108	108	113	12	12
PLATT SPRINGS	267	267	108	108	1591	1591	267	267	281	29	29

REHOBOTH	234		94		1396	1109	234			25	
ST JAMES	320		129		1907	1079	320			35	
ST. JOHN	152	152	61	61	904	904	152	152	159	17	
SHADY GROVE	152	152	61	61	904	904	152	152	160	16	
ST LUKE	195	72	79	24	1162	390	195	75	69	21	6
ST. MARK	636	636	256	256	3792	3792	636	636	668	67	
SHANDON	2646	2646	1063	1063	15775	15775	2646	2646	2778	279	
BEULAH	58	58	23	23	342	342	58	58	61	7	
SHILOH	62	62	25	25	370	370	62	62	66	7	
SUBER-MARSHALL	210	210	85	85	1252	1252	210	210	221	23	
TRENHOLM ROAD	1190	940	478	380	7091	7091	1190	940	986	126	
TRINITY	220	241	89	90	1311	1311	220	225	231	24	
VIRGINIA WINGARD MEM	883	883	355	354	5262	5262	883	883	927	93	93
WASHINGTON STREET	2308	2308	928	928	13763	13763	2308	2308	2424	243	
WESLEY	229	229	92	92	1363	1363	229	229	240	25	25
WESLEY MEMORIAL	823	823	331	331	4908	4908	823	823	864	87	87
WHALEY STREET	407	375	164	100	2422	1500	407	300	427	43	
WINDSOR	191	191	77	77	1134	1134	191	191	200	21	7
EBENEZER	41	41	17	17	240	240	41			5	
SALEM	87	50	35	35	518	518	87	50	92	10	10
SMYRNA	49	24	20	20	287	287	49	49	49	6	
BETHEL	107	107	43	43	636	636	107	107	112	12	
CEDAR CREEK	28	28	11	11	163	163	28	28	29	3	
MONTICELLO	36	36	15	15	210	210	36	36	37	4	
SHILOH	22	22	9		126	126	22	22	23	3	
BEULAH	151	151	61	61	898	898	151	151	159	16	16
GILBERT	80	80	32	32	475	475	80	80	84	9	9
REHOBOTH	71	71	29	29	423	423	71	71	75	8	8
POND BRANCH	154	154	62	62	916	916	154	154	162	17	17
SHILOH	97	97	39	39	579	579	97	97	102	11	11
SALEM	375	375	151	151	2233	2233	375	375	394	40	
UNION	704	704	283	283	4197	4197	704	704	739	75	75
LEESVILLE	463	463	186	186	2760	2760	463	463	486	49	46
BOILING SPRINGS	232	232	93	93	1378	1378	232	232	243	25	25

LEXINGTON	471	926	189	346	2803	4427	471	940	895	50	25
MT. HOREB	92	92	37	37	546	546	92	92	96	10	10
RED BANK	279	279	113	113	1664	1664	279	279	293	30	
BETHEL	46	46	19	19	271	271	46	46	48	5	
EBENEZER	62	62	25	25	368	368	62	62	65	7	
PELION	103	218	42	82	612	1221	103	221	218	11	
SHARON	53	53	22	22	314	485	53	53	56	6	
CAPER'S CHAPEL	63	63	25	25	371	371	63	63	66	7	7
NEW HOPE	104	104	42	42	615	580	104	104	109	11	11
MT. PLEASANT	207	207	83	83	1231	1231	207	207	217	22	22
WIGHTMAN	191	191	77	77	1139	1139	191	191	201	21	17
ZION	240	240	97	97	1429	1429	240	240	252	26	20
NAZARETH	96	72	39	30	571	429	96	72	76	11	
RIDGE SPRING	74	85	30	30	441	441	74	88	78	8	8
SPANN	20	20	8	8	116	116	20	20	21	3	3
BETHANY, SALUDA	92	92	37	37	545	545	92	92	96	10	10
BUTLER	124	124	50	50	735	735	124	124	130	13	13
EMORY	79	79	32	32	470	470	79	79	83	9	9
ZOAR	59		24		352		59			7	
ST. PAUL	510	510	205	205	3039	3039	510	510	535	54	54
BETHLEHEM	92	92	37	37	544	543	92	92	96	10	10
GASSAWAY	77	77	31	31	458	458	77	77	81	9	9
SHILOH	88	88	36	36	525	525	88	88	93	10	10
CALVARY	120	120	48	48	713	713	120	120	126	13	
OAK GROVE	51	51	21	21	306	306	51	51	54	6	
SWANSEA	171	171	69	69	1018	1018	171	171	180	18	
TOTAL	25129	24470	10116	9751	149664	148711	25129	24360	25675	2686	977

CHURCH	CONNECT. FUND—Cont.		BENEVOLENCES								
	District Administration		World Service and Conference Benevolences			Ministerial Education Fund (Amount Paid)	Black College Fund (Amount Paid)	Temporary General Aid Fund		Gen Adv. and Wld Spec Gifts (Paid)	Youth Service Fund
	Apportioned	Paid	Apportioned	Accepted	Paid			Apportioned	Paid		
	50a	50b	52a	52b	52c	53b	54b	55a	55b	56c	57
ST. JOHNS, BATESBURG	508	542	2765	2765	2765	498	100	96	96	1325	
TRINITY, BLYTHEWOOD	128	137	697	697	697	126	79	25	25	296	
BEULAH	88	94	476	476	476	86	54	17	17	147	
OAK GROVE	70	76	380	380	360	66		14	14	90	
ZION	21	22	110	110	110	20		4	4	5	
CHAPIN	115	181	627	627	652	113	71	22	22	10	
ASBURY MEMORIAL	775	826	4223	1452	1453	261	164	147	50	712	
BETHEL, COLUMBIA	589	589	3206	3206	3206	577	363	112	112	681	
BROOKLAND	806	500	4387	4387	4387	500	300	153	100	4331	
CAYCE	808	862	4403	4403	4403	100	25	153	153	1966	10
COLLEGE PLACE	589	628	3209	3209	3209	577	363	112	112	2187	
EPWORTH MEMORIAL	54	54	290	290	290	53	33	11	11		
FAIR LAWN	248	265	1351	1351	1351	243	153	47	47	1112	
FRANCIS BURNS	123	90	669	669	400	7		24	12	100	
GREEN ST.	345	345	1877	1877	1877	338	213	66	66	257	
LEBANON	183	195	992	992	992	179	113	35	35	1379	
MCLEOD	85	89	462	462	462	83	53	16	16		
MAIN STREET	1391	1487	7577	3000	3000	1200		263	100	2345	
MILL CREEK	188	40	1020	1020	350	90	30	36	10	350	
MT. HEBRON	513	547	2791	2791	2791	481	200	97	97	1060	
MT. PLEASANT	143	153	779	500	500	141	25	28	28	138	
PISGAH	110	117	599	300	300	108	68	21	21	344	
PLATT SPRINGS	274	292	1491	491	765			52	52	337	

REHOBOTH	240		1308	1308				46		127	
ST JAMES	328		1787	1787				62		506	
ST. JOHN	156	156	847	847	847	100		30	30	147	
SHADY GROVE	156	156	847	847	847	50		30	30	95	
ST LUKE	200	61	1089	710	354	64		38	13	198	
ST. MARK	652	695	3552	3552	3552	300	100	124	100	1300	39
SHANDON	2713	2893	14779	14779	14779	2658	1763	513	513	7839	146
BEULAH	59		320	160	160			12	12		
SHILOH	64	70	347					12	12	10	
SUBER-MARSHALL	216	216	1173	500	500	211		41		234	
TRENHOLM ROAD	1220	969	6644		415			231		849	
TRINITY	226		1228	400	400			43	43	381	
VIRGINIA WINGARD MEM	905	660	4930	4930	3999	300	200	172	99	763	
WASHINGTON STREET	2367	2524	12894	12894	12894	500	621	448	448	3681	120
WESLEY	235	251	1277	1277	1277	230	145	45	45	250	
WESLEY MEMORIAL	844	900	4598	4598	4648	827	152	160	160	3233	
WHALEY STREET	417	180	2269	1200	1200			79		1350	
WINDSOR	195	66	1063	1063	360	65	41	37	13	407	
EBENEZER	42	42	225	109	109			8			
SALEM	90	56	486	200	200	88		17		20	
SMYRNA	50	27	269	125	125			10			
BETHEL	110	117	596	596	596	108		21		176	
CEDAR CREEK	26	2	153	80	80			6		50	
MONTICELLO	37	37	197	100	99			7		50	
SHILOH	22	24	118	100	100			5		40	
BEULAH	155	165	842	842	842	152	96	30	30	1586	18
GILBERT	82	88	445	445	445	80	51	16	16	336	
REHOBOTH	73	78	397	397	397	72	45	14	14	185	
POND BRANCH	158	169	859	600	600	150	97	30	30	146	
SHILOH	100	100	542	296	296	98	62	19	19	222	
SALEM	384	410	2092	2092	2092	377	237	73	78	705	
UNION	722	770	3932	3932	3932	445	445	137	137	2286	
LEESVILLE	475	377	2586	2263	2263	200	147	90	84	370	
BOILING SPRINGS	237	278	1291	1291	1291	233	146	45	45	114	

LEXINGTON	482	861	2627	2627	4834	405	100	92	174	275	
MT. HOREB	94	100	511	511	511	92	58	18	18	107	
RED BANK	287	306	1559	1559	1559	281	177	55	55	364	
BETHEL	47	47	254	254	254	46		9			
EBENEZER	64	64	344	344	344			12			
PELION	106	209	573	573	1128			20			
SHARON	54	56	294	294	125			11		10	
CAPER'S CHAPEL	64	68	347	150	150	63	40	13	13	91	
NEW HOPE	106	113	576	275	275	104	64	20	20	34	
MT. PLEASANT	212	226	1153	1153	1153	208	131	40	40	275	
WIGHTMAN	196	207	1067	1067	1067	192	121	37	37	1546	17
ZION	246	262	1339	1339	1339	241	152	47	47	2939	20
NAZARETH	99	82	535	535	402	73		19	15	49	
RIDGE SPRING	76	81	414	414	414	75	47	15	15	331	
SPANN	20	21	108	108	108	20	13	4	4	48	5
BETHANY, SALUDA	94	100	511	511	511	92	58	18	18	470	
BUTLER	127	135	689	689	689	124	78	24	24	190	
EMORY	81	86	441	441	441	80	50	16	16	116	
ZOAR	61		329	329				12			
ST. PAUL	523	540	2847	2847	2846	512	322	99	99	250	
BETHLEHEM	94	100	510	510	520	69	58	18	16	65	
GASSAWAY	79	84	429	429	429	78	49	15	15	124	
SHILOH	91	97	492	492	492	90	56	18	18	117	
CALVARY	123	131	668	668	668	120		24	24	104	
OAK GROVE	53	57	286	286	286	52		10	10	33	
SWANSEA	176	188	954	954	954	172		33	33	226	
TOTAL	25767	24889	140220	119134	115994	16344	8329	4901	3882	53674	375

TABLE NO.2 -STATISTICAL REPORT

COLUMBIA DISTRICT SECTION 4

CHURCH	BENEVOLENCES—Continued									
	Gen. Church Spec. Day Offerings	Conference Advance Specials	Higher Education	Spartanburg Methodist College	Golden Cross Sunday	Epworth Children's Home	The Methodist Homes	The Methodist Camp	All Other Benevolences	GRAND TOTAL PAID (lines 31-68)
	58e	59	61	62	63	65	66	67	68	69
ST. JOHNS, BATESBURG	188		600	909	25	1087	300	85	508	45017
TRINITY, BLYTHEWOOD	25	25	184	125		213	150		46	25303
BEULAH			313	336	30	125	100	25	40	11150
OAK GROVE						180	18	14	24	7093
ZION						60				2401
CHAPIN	30	10	412	112	10	236			90	30823
ASBURY MEMORIAL		240	972	260		823	516			126871
BETHEL, COLUMBIA			2104	1169	100	961	320	100	105	96304
BROOKLAND	143	25	1500	1477	25	1550	600	200	600	111450
CAYCE	329	269	625	584	60	988	341	50	232	110635
COLLEGE PLACE		234	2105	693		989	122			66528
EPWORTH MEMORIAL			191	302		836				3958
FAIR LAWN	42	50	662	242		690	100	100	200	40910
FRANCIS BURNS			100	50		35				21331
GREEN ST.	68		1231	336		286				35234
LEBANON		125	652	178		636	250	200	325	30817
MCLEOD			303	83		485			2	9928
MAIN STREET	268	1020	1444	1745		1375	855		400	121944
MILL CREEK	112		145	174		82	36	11	90	22244
MT. HEBRON	50		1831	1000		1554	400	100	175	138803
MT. PLEASANT	50	75	193	145	25	483	100	130	78	13305
PISGAH	14		172	300		485	40	36	72	9544
PLATT SPRINGS						434				58860

REHOBOTH	28			231		297				27496
ST JAMES	42					44				37321
ST. JOHN	18	250	50	62		275	125	30	30	18304
SHADY GROVE			150	400		457				28649
ST LUKE				70		47			15	18121
ST. MARK	78		700	649	50	1038	640	73	200	83404
SHANDON	584	2479	9602	5835		5058	3677	1343	5500	282751
BEULAH				58						7527
SHILOH				62	20	150	30			8807
SUHER-MARSHALL	25		90	100		48	50	50	36	27467
TRENHOLM ROAD	379	940	10	723	123	1121	282	46	370	137106
TRINITY			30	50		237				28692
VIRGINIA WINGARD MEM	85	337	1248	882		934			113	120801
WASHINGTON STREET	782	285	3776	3974	130	4364	1231	650	2372	227170
WESLEY	166		838	229	14	126			58	30074
WESLEY MEMORIAL	95	15	356	974	25	1157	150	100	485	118903
WHALEY STREET						170			208	40962
WINDSOR	19		236	64		136	100			36865
EBENEZER	9			71		22	5		3	2967
SALEM			130			130	100		15	7720
SMYRNA				50						3187
BETHEL	10		72		43	441	100	300		15606
CEDAR CREEK						130				2446
MONTICELLO			36			25				2987
SHILOH										1872
BEULAH	76	18	553	151	18	580	300	187	325	43572
GILBERT			293	170		425	80	55	14	13765
REHOBOTH			261	71		278	66	43	19	11951
POND BRANCH	15	5	489	320	25	325	200	200		16638
SHILOH	10	5	356	97	10	200	150	78	40	11019
SALEM	25		1373	1575		833	729	250	562	46485
UNION	182	53	2579	2719	65	1851	758	495	629	163958
LEESVILLE	114		849	812	50	1090	400	50	275	48580
BOILING SPRINGS			847	526		502	430	182	25	23491

LEXINGTON	160	125	1172	470		794	950	150	100	63514
MT. HOREB	26		336	92		220	130	70	61	21121
RED BANK	25	150	1023	279	50	600	150	150	330	29384
BETHEL	20		31	46		70				6560
EBENEZER	54				40	105				11018
PELION	25					687				17525
SHARON	10			374	10	80				7891
CAPER'S CHAPEL	20		229	63		115		14		4808
NEW HOPE	27		369	75		105				9597
MT. PLEASANT	49		782	272	5	581	28		525	22233
WIGHTMAN	200	673	128	191	50	500	150	154	229	34692
ZION	295	769	160	423	60	714	180	263	385	26883
NAZARETH			264	268		293	100		27	16554
RIDGE SPRING	45		272	299		406				8058
SPANN	15		71	20	5	35			10	1484
BETHANY, SALUDA			361	92		350	50	40	58	25392
BUTLER			453	124		205	60			7400
EMORY			437	118		100	12			8062
ZOAR										2420
ST. PAUL	197	45	1104	560	20	1245		25	167	106273
BETHLEHEM	2		330	89		151	90	5		9193
GASSAWAY			282	77		136	61	15	5	8386
SHILOH	32		323	88		301	88	25	25	9495
CALVARY	33		114	120		297	335			10219
OAK GROVE	19		50	51		290	132	50		5127
SWANSEA	91	23	465	171		1248	335	100	22	16333
TOTAL	5406	8245	49419	35507	1088	46712	16682	6444	16225	3305039

CHURCH	LOCAL CHURCH EXPENDITURES						MINISTERIAL SUPPORT						
							LOCAL CHURCH						
							Pastor's Salary		Associate(s) Salary (Amount Paid)	Travel Allow. Pd.		Util's. and Other Cash Allow's. Pd.	
	Prin. and Int. on Indebtedness, Loans, Mortgages, etc	Paid on Buildings and Improvements (not inc funds borrowed)	Church Sch. Lesson Materials, Supplies, Administration, etc	Other Current Prog. and Operating Expenses	Miscellaneous Benevolences	U M W	Amount Set	Amount Paid		Pastor	Associate(s)	Pastor	Associate(s)
	31	32	33	34	35	36	37a	37b	38b	39a	39b	40a	40b
BETHEL			210	550		70		2400					
TRINITY	2849	948	817	12969		563		10000	2000				
BETHESDA		185	261	1290		200		5850				740	
ST. MARY		9000	200	735		90		2860				350	
BETHLEHEM			800	1468		220	5964	5964		2000		1000	
SALEM			44	82			1440	1440					
CADES			313	1757		75		2250		600		90	
CAMERON	3225	1365	427	3303				2520		600		100	
BETHESDA				165			600	600					
HEBRON		1237	1002	4624	1235		4079	4079					
PERGAMOS		400	130	250			900	900					
FAITH	10000	500	350	780	100		6200	6200					
MT. SEAL	2600	1000	112	380			1500	1500					
ELIM		3625	102	220				2148					
ST. PAUL		6500	275	322				5013					
CENTRAL, FLORENCE	8181	8506	4428	112240		3392		15800	8000	1500	600	609	1742
CUMBERLAND	9450	2800	589	7747	331	600	11020	11020		980		988	
DAWSEY	8175	2681	497	2200	200			7000					
SALEM	3500	1500	1000	2000	802	300		4108				711	
WESLEY	560	1000	72										
HIGHLAND PARK	17904	1795	2868	19988	1110	650		13000					
PISGAH	4232	4716	2248	6644	14	403	11000	10000		1000			
QUINBY	2568	100	400	2755				5000					
ST. PAUL	9742	3904	2934	20196		1200	13308	13308		1272			
GREELEYVILLE		300	300	1960	90	290	4000	4000		800			
LANE		669	300		140	158	1200	1200		240			
LONG BRANCH		2090	257	362	75	25	2000	1766		20		200	
WILSON CHAPEL			117	348	118	30		2070		67			
FIRST, HEMINGWAY	5498		1083	14163	500		8500	8500		2000		998	
GOOD HOPE			318	721			1300	1300					
EBENEZER		399	2675	1775	1488			4876					
OLD JOHNSONVILLE		1076	691	2485	1371		4876	4876					
JOHNSONVILLE	5988	1028	1072	5431			11000	11000					
BROWN'S CHAPEL		6640	78	433				694		104		65	
TRINITY		885	618	1254	136	114		2973		597		409	
VOX MEMORIAL	6000	652	287	1099	139	54	2973	2973		597		409	
BETHLEHEM			150				2400	2400				156	
JORDAN			125		50		2000	2000				148	
UNION		362	525		250			3600				400	
KINGSTREE	5701	5269	1876	20811		1073	12000	12000					
BEULAH				185				945					
CEDAR SWAMP			150	777			3150	3150					
MILLWOOD			197	550			2275	2275					
SALTERS			22	153		52	1140	1140					
ASBURY	575		78	35			1760	1760		250		100	
BETHEL		4200	75	45			1760	1760		250		100	
DICKY CHAPEL			25	15			250	250		75			
WESLEY			15				700	250		100		80	
ELIJAH		6000	280	300			4291	4291		100		160	
JERUSALEM		6200	250	300			2190	2190		100		100	
KENNEDYVILLE		100	75	100			978	978		36			
ST LUKE		200	200	300			2190	2190		10		36	
MT ZION	30525		600	7000	150	172	10000	10000		900		1434	
FRIENDSHIP	3000	10000	2700	600		75	5000	5000		420		700	
JEREMIAH	2600		200	292		50	2150	2150		195		225	
ST PAUL		600	95	120			930	930		100		80	
LAKE CITY	10143	1274	1787	14716		1982	13500	13500					
NINEVAH													
ST JOHN													
ST LUKE													
MT BEULAH													
WESLEY													
LAKE POINT			35	20			700	600					
WESLEY			35	20			525	525		50			
LEWIS CHAPEL		4600	580	585			7000	7000		1000			
ZOAR			58	416			2000	2000		600			
LYNCHBURG	3090	337	208	983	25	48	2939	2939					

ST. LUKE	2562	11600	111	1241		170	2939	2939					
TRINITY	2567	4850	126	2840	260	39	2939	2939					
NEW HAVEN	1233	27	251	2000		44	2528	2528		142		105	
ST PAUL E	2700		200	1000		65	2500	2500		142			
ST PAUL W		1000	40	100			1350	1350		80			
WARREN CHAPEL	1400	500	105	150		50		2360		140			
MANNING	7130	13213	1890	17045	1439	1673		13000					
FRIENDSHIP		856	782	4056	517	121	3200	3200		1300		828	
LIBERTY		881	725	6716				3700		500		350	
BOWERS CHAPEL		7490	90	80			1950	1950					
MT. ZION		10000	112				2340	2340					
LIVE OAK	525	101	175	345	100		1307	1307		200		35	
MT. VERNON	3000	616	1346	2111	200		5901	5901		600		401	
NEW ZION	2167	1039	584	1623		414	5980	5083				897	
TRINITY		866	462	584	475	156	3220	2737				483	
NAZARETH, ULANTA		5335	1180	7192		863	7100	7100					
PAMPLICO	5945	6739	2252	6416		496	10000	10000				400	
PROSPECT		1583	398	743			2400	2400				96	
ANDREWS CHAPEL		121	93	280	134	46	1100	1100		100			
PAXVILLE		314	298	613	431	100	2500	2500		300			
PINEWOOD	2920	1201	527	1737	1143	170	5200	5200		800			
ST. MICHAEL	320	1440	150	484	144	60	2300	2300		200		150	
ST PAUL	405	8219	258	2052	150	80	6000	5500		500		300	
ST. JOHN		1200	140	186			2250	2250		300			
SCRANTON		6929	506	3331			6150	6150		300		892	
ASBURY		4011	192	1464	200	99	4015	4015		275		495	
ST JOHN	2400	2000	305	1006	200	40	3285	3285		225		405	
SUMMERTON		7430	1139	7521	354	190	10502	10502					
TABERNACLE		1209	659	3151	261		2500	2500		1500		100	
BETHSAIDA	1000	2136	362	464	231	30		2112		120			
SALEM	540	2715	553	1748		345	5000	5000					
TIMMONSVILLE	540	2945	250	3777	768	282		5000					
MT ZION			215	1898			4900	4900		500		789	
PROVIDENCE		155	1837		90	60				375		418	
SHILOH	8342	5200	296	67	962		2550	2500	85	350	75	650	200
EARLES		5717	62	1392			1526	1526				587	
SUTTON		5392	181	924		40	1526	1526				587	
TRIO			262	1424		87	1526	1526				587	
PINE GROVE		153	1341	3230		489	8000	8000				336	
SHILOH		3029	589	816		68	3000	3000				168	
ELIM			236	679		60	1800	1800					
UNION	6629	276	336	2234		120	4200	4200					
GOURDINE'S CHAPEL		28	130	120	100			960					
NEW GOOD HOPE			92	640				1560					
TOTAL	208431	233159	60054	376499	16483	18343	309172	427257	10085	25512	675	20447	1942

CHURCH	MINISTERIAL SUPPORT —CONTINUED									Connectional Funds	
	OTHER THAN LOCAL CHURCH									Interdenominational Coop. Fund	
	Dist. Supt's Fund		Episcopal Fund		Pension Fund		Equitable Salary Fund				
	Apportioned	Paid	Apportioned	Paid	Apportioned	Paid	Apportioned	Paid	Conference Ins (Amount Paid)	Apportioned	Paid
	41a	41b	42a	42b	43a	43b	44a	44b	45b	46a	46b
BETHEL	37	37	15	15	220	220	37	37	39	5	
TRINITY	395	395	159	159	2355	2355	395	395	415	49	
BETHESDA	146	298	59	59	869	2451	146	306	153	18	23
ST. MARY	55	55	22	22	324	324	55	55	58	7	9
BETHLEHEM	214	214	86	86	1275	1275	214	214	225	27	15
SALEM	30	30	13	13	179	179	30	30	32	4	4
CADES	50	50	20	20	296	296	50	50	52	7	7
CAMERON	81	81	33	33	481	481	81	81	85	10	
BETHESDA	17		7		98		17			2	
HEBRON	126	126	51	51	748	748	126	126	132	16	
PERGAMOS	39	39	16	16	232	232	39	39	41	5	5
FAITH	128	128	52	52	761	761	128	128	135	16	16
MT. SEAL	33	33	14	14	195	195	33	33	35	4	4
ELIM	44	44	18	18	261	261	44	44	46	6	
ST. PAUL	67	67	27	27	397	397	67	67	70	9	
CENTRAL, FLORENCE	1825	1825	733	733	10849	10849	1825	1825	1918	229	
CUMBERLAND	378	378	152	152	2251	2251	378	378	397	47	47
DAWSEY	141	141	57	57	841	841	141	141	149	18	
SALEM	124	124	50	50	736	736	124	124	130	16	
WESLEY	81	81	33	33	483	483	81	81	85	10	10
HIGHLAND PARK	483	483	194	194	2878	2878	483	483	507	60	60
PISGAH	299	299	120	120	1779	1779	299	299	314	37	37
QUINBY	169	169	68	68	965	965	169	169	177	20	20
ST. PAUL	810	810	326	326	4829	4829	810	810	851	100	100
GREELEYVILLE	142	142	57	57	846	846	142	142	149	18	
LANE	22	22	9	9	132	132	22	22	24	3	
LONG BRANCH	43	43	17	17	252	252	43	43	45	6	6
WILSON CHAPEL	45	45	18	18	263	263	45	45	47	6	6
FIRST, HEMINGWAY	297	297	120	120	1770	1770	297	297	312	37	
GOOD HOPE	28	29	12	12	166	166	28	30	28	4	
EBENEZER	151	160	61	55	899	899	151	165	154	19	
OLD JOHNSONVILLE	128	128	52	52	763	763	128	128	122	16	
JOHNSONVILLE	259	259	104	104	1543	1543	259	259	272	32	32
BROWN'S CHAPEL	17	17	7	7	98	98	17	17	17	2	2
TRINITY	80	80	32	32	473	473	80	80	84	10	
VIIX MEMORIAL	75	75	30	30	444	444	75	75	79	10	10
BETHLEHEM	45		18		264		45			6	
JORDAN	40	40	17	17	238	238	40	40	42	5	
UNION	87	87	35	35	519	519	87	87	92	11	
KINGSTREE	666	666	269	269	3907	3907	666	666	688	81	
BEULAH	19	19	8	8	112	112	19	19	20	3	
CEDAR SWAMP	64	64	26	26	378	378	64	64	67	8	
MILLWOOD	49	49	20	20	290	290	49	49	51	6	
SALTERS	24	24	10	10	139	139	24	24	25	3	
ASBURY	57	57	23	23	335	335	57	57	59	7	7
BETHEL	54	54	22	22	322	322	54	54	57	7	7
DICKY CHAPEL	9	9	4	4	52	52	9	9	10	2	2
WESLEY	16	16	7	7	93	93	16		17	2	
ELIJAH	67	67	27	27	397	397	67	67	70	9	9
JERUSALEM	41	41	17	17	243	243	41	41	43	5	5
KENNEDYVILLE	21	21	9	9	124	124	21	21	22	3	3
ST LUKE	43	43	18	18	257	257	43	43	46	6	6
MT ZION	381	381	153	153	2269	1000	381	100	200	47	47
FRIENDSHIP	112	112	45	45	664	664	112	112	117	14	14
JEREMIAH	56	56	23	23	332	332	56	56	59	7	7
ST PAUL	28	28	12	12	166	166	28	28	30	4	4
LAKE CITY	630	630	253	253	3754	3754	630	630	661	78	78
NINEVAH	36	36	15	15	215	215	36	36	38	5	5
ST JOHN	64	64	26	26	379	379	64	64	67	8	8
ST LUKE	52	52	21	21	310	310	52	52	55	7	7
MT BEULAH	86	86	35	35	513	513	86	86	91	11	11
WESLEY	138	100	56	56	821	500	138	38	100	17	
LAKE POINT	28	14	12	6	162	50	28	5	10	4	2
WESLEY	12	6	6	3	72	36	12			2	
LEWIS CHAPEL	131	131	53	53	779	779	131	131	138	16	
ZOAR	49	49	20	20	291	291	49	49	52	6	
LYNCHBURG	58	58	23	23	342	342	57	57	60	7	7

ST. LUKE	58	58	24	24	341	341	58	58	60	8	8
TRINITY	57	57	23	23	342	342	58	58	61	7	7
NEW HAVEN	53	53	22	22	315	315	53	53	56	7	7
ST PAUL E	57	57	23	23	337	337	57	57	60	7	7
ST PAUL W	30	30	12	12	174	174	30	30	31	4	4
WARREN CHAPEL	53	53	22	34	314	629	53	85	56	7	7
MANNING	528	528	212	212	3147	3147	528	528	555	65	
FRIENDSHIP	149	149	60	60	885	885	149	149	156	19	
LIBERTY	113	113	46	46	674	674	113	113	119	14	
HOWERS CHAPEL	28	28	11	11	163	178	28	28	29	4	4
MT. ZION	42	42	17	17	249	249	42	42	44	6	
LIVE OAK	33	33	14	14	195	195	33	33	35	4	
MT. VERNON	161	161	65	65	959	959	161	161	169	20	
NEW ZION	126	126	51	51	751	751	126	126	133	16	
TRINITY	78	78	31	31	460	460	78	78	81	10	
NAZARETH, OLANTA	261	261	105	105	1553	1553	261	261	274	32	32
PAMPLICO	274	273	110	110	1629	1629	274	273	287	34	
PROSPECT	47	47	19	19	280	280	47	47	50	6	6
ANDREWS CHAPEL	28	28	11	11	162	162	28	28	29	4	
PAXVILLE	59	59	24	24	352	352	59	59	62	8	
PINEWOOD	147	147	59	59	875	875	147	147	154	18	
ST. MICHAEL	78	78	32	32	464	464	78	78	82	10	10
ST PAUL	170	170	68	68	1009	1009	170	170	178	21	21
ST. JOHN	49	49	20	20	287	287	49	49	51	6	6
SCRANTON	167	167	67	67	991	991	167	167	175	21	21
ASBURY	105	105	42	42	624	624	105	105	110	13	13
ST JOHN	84	84	34	34	498	100	84	84		11	11
SUMMERTON	257	257	103	103	1528	1528	257	257	269	32	32
TABERNACLE	89	89	36	36	526	526	89	89	93	11	11
BETHSAIDA	48	48	19	19	282	282	48	48	50	6	
SALEM	133	133	54	54	789	789	133	133	139	17	
TIMMONSVILLE	144	151	58	35	858	853	144	154	153	18	
MT ZION	147	147	59	59	875	700	147	57	154	18	
PROVIDENCE	66	66	27	27	393	393	66	66	140	9	9
SHILOH	55	55	22	22	324	448	55		57	7	
EARLES	31	31	13	13	180	180	31	31	32	4	
SUTTON	34	34	14	14	198	198	34	34	35	5	
TRIO	27	27	11	11	156	156	27	27	28	4	
PINE GROVE	220	220	89	89	1309	1309	220	220	231	27	25
SHILOH	69	69	28	28	409	409	69	69	72	9	9

ELIM	36	36	15	15	211	211	36	36	107	5	5
UNION	105	105	42	42	621	621	105	105	110	13	13
GOURDINE'S CHAPEL	23		10		136		23			3	
NEW GOOD HOPE	27	57	11	23	156	353	27	49	57	4	
TOTAL	14748	14803	5953	5904	87679	87198	14748	14325	15177	1851	910

CHURCH	CONNECT. FUND—Cont.		BENEVOLENCES									
	District Administration		World Service and Conference Benevolences			Ministerial Education Fund (Amount Paid)	Black College Fund (Amount Paid)	Temporary General Aid Fund		Gen. Adv. and Wld Spec. Gifts (Paid)	Youth Service Fund	
	Apportioned	Paid	Apportioned	Accepted	Paid			Apportioned	Paid			
	50a	50b	52a	52b	52c	53b	54b	55a	55b	56c	57	
BETHEL	38	40	240	240	240	37		9	9	48		
TRINITY	405	325	2566	2566	2566			89		102		
BETHESDA	150	150	947	947	1107	147	134	33	41			
ST. MARY	56		354		109	50	50	13	16			
BETHLEHEM	220	232	1390	800	800	215		49	25	75		
SALEM	31	31	195	195	195	31	23	7	7			
CADES	51	51	322	322	322	50	37	12	12			
CAMERON	83	83	524	524	524	81		19		139		
BETHESDA	17		107					4				
HEBRON	129	136	815	500	500			24				
PERGAMOS	40	40	253		253		24	6	9			
FAITH	131	131	830	830	830			29	29	98		
MT. SEAL	34	34	212	212	212	33	24	8	8			
ELIM	45	47	285	285	285	44		10	10	68		
ST. PAUL	69	69	433	433	433	67		15	15	89		
CENTRAL, FLORENCE	1871	1972	11858	11858	11858	1833	1341	411	411	5242		
CUMBERLAND	387	387	2453	2453	2453	380	278	86	86	490	79	
DAWSEY	149	149	917					32		216		
SALEM	127	127	802	802	802		91	28	16	100		
WESLEY	83	83	527	527	527		60	19	19	36		
HIGHLAND PARK	495	522	3137	3137	3137	485	355	109	109	1201		
PISGAH	306	323	1939	1939	1939	300	220	68	68	1219		
QUINBY	163	172	1030	1030	1030	160	117	36	36	95		
ST. PAUL	831	645	5263	5263	5263	814		183	183	1820	50	
GREELEYVILLE	146	154	922	728	728	75		32		227		
LANE	23	23	144	96	96	23		5		20		
LONG BRANCH	44	44	274	274	274	43	31	10	10			
WILSON CHAPEL	46	46	287	287	287	45	33	10	10	14		
FIRST, HEMINGWAY	305	321	1929	1276	1276	299		67		271		
GOOD HOPE	29	28	180			26		7	6			
EBENEZER	155	120	980	781	781	142		34		50		
OLD JOHNSONVILLE	132	139	831	620	620	15		29		13		
JOHNSONVILLE	266	280	1682	1400	700			59	59	287		
BROWN'S CHAPEL	17	33	105	105	114	17	12	4	4	61		
TRINITY	82	161	516	516	564	80		18	18	129		
VOX MEMORIAL	77	156	484	484	508	75	55	17	17	120		
BETHLEHEM	46		287					10				
JORDAN	41	43	260		260	41		9				
UNION	90	95	565	435	500	88	65	20	5	75		
KINGSTREE	672	708	4259	4259	4259	659		148		683		
BEULAH	20	21	122					5		18		
CEDAR SWAMP	65	69	412					15		75		
MILLWOOD	50	53	316	316	316	49		11	11			
SALTERS	24	25	152					6				
ASBURY	58	58	365	200	200	37	30	13	13			
BETHEL	56	56	351	200	200	35	40	13	13			
DICKY CHAPEL	9	9	56	46	46	6	7	2	2			
WESLEY	16		101	50				4				
ELIJAH	69	73	433	433	433	67	49	15	15	126		
JERUSALEM	42	42	265	265	265	41	30	10	10	100		
KENNEDYVILLE	22	22	135	135	135	21	16	5	5			
ST LUKE	45	45	280	280	280	41	32	10	10	100		
MT ZION	391	391	2473	2473	1000			86	86	153		
FRIENDSHIP	115	117	723	723	723	112	82	26	26	178		
JEREMIAH	58	61	362	362	362	56	41	13	13	113		
ST PAUL	29	29	181	181	181	28	21	7	7	40		
LAKE CITY	646	681	4091	4091	4091	633	463	142	142	3682		
NINEVAH	37	37	234	234	234	37	27	9	9			
ST JOHN	66	66	413	413	413	64	47	15	15			
ST LUKE	54	54	338	338	338	53	39	12	12			
MT BEULAH	89	89	559	559	559	87	64	20	20			
WESLEY	141	50	894	894	400	30	30	31	4			
LAKE POINT	28	10	176	88	88	10	10	8	4	40		
WESLEY	14	7	78	39	39	9	5	4	2			
LEWIS CHAPEL	134	141	849	849	849	132		30		516		
ZOAR	50	53	317	317	258			11		140		
LYNCHBURG	60	60	373					14		58		

ST. LUKE	59	59	373					14		64	
TRINITY	59	62	372					13		50	
NEW HAVEN	55	55	344	344	344	54	39	12	12	76	
ST PAUL E	58	58	367	367	367	57	42	13	13	25	
ST PAUL W	30	32	189	189	104	30	22	7	7		
WARREN CHAPEL	54	54	342	342	100			12	12	20	
MANNING	542	429	3430	1500	1500	300		119	119	2509	
FRIENDSHIP	153	161	965	300	300	150		34			
LIBERTY	116	122	734	300	300	114	20	26			
BOWERS CHAPEL	28		177	177	177	28	20	7		19	
MT. ZION	43	43	272	272	200			10		33	
LIVE OAK	34	37	213			20	12	8	8		
MT. VERNON	165	179	1045	500	500	125	25	37		92	
NEW ZION	130	137	819	425	425	65		29	29	195	
TRINITY	80	84	502	425	425	78	57	18	18	107	
NAZARETH, ULANTA	267	267	1692	500	500	175	50	59	58		
PAMPLICO	280	294	1775	500	500	75	50	62	18	523	
PROSPECT	49	52	305	175	175	10		11	11	94	
ANDREWS CHAPEL	28	30	177	177	177	17		7	7	55	
PAXVILLE	61	64	384	384	384	15		14	14	175	
PINEWOOD	151	159	954	954	954	80		34	34	170	
ST. MICHAEL	80	80	506		509		58	18	18	181	
ST PAUL	174	174	1100		1100		125	39	39	365	
ST. JOHN	50	53	250	250	250	50		11	11	265	
SCRANTON	171	180	1080	850	850	167	75	38	38	507	
ASHURY	108	50	880	880	200	30	77	20	20	35	
ST JOHN	88	5	943	943	125		62	19	19	22	
SUMMERTON	263	271	1665	1665	1665	258		58	58		15
TABERNACLE	91	111	573	573	573	80		20	20	186	
BETHSAIDA	49	49	307	100	100	48		11		98	
SALEM	136	136	860	550	550	80	35	10	10	136	
TIMMONSVILLE	148	130	935	900	900	162	50	13		161	
MT ZION	151	151	954	850	850		108	24	24	300	
PROVIDENCE	68	68	428	200	200	67	69	15	15	75	15
SHILOH	56	44	353	150	353		40	13		45	
EARLES	31	31	196			31		7		58	
SUTTON	34	34	216			34		8		17	
TRIO	27	27	170			27		6			
PINE GROVE	225	162	1426	800	800	100		50	50	168	
SHILOH	71	75	446	446	446	69	30	16	16	62	

ELIM	37	39	230	100	100	30		8	8	125	
UNION	107	113	677	300	300	105		24			
GOURDINE'S CHAPEL	24		144					6			
NEW GOOD HOPE	27	65	170		244			6			
TOTAL	15122	14447	95498	75498	75113	10634	5034	3362	2376	20635	154

CHURCH	BENEVOLENCES—Continued									
	Gen. Church Spec. Day Offerings	Conference Advance Specials	Higher Education	Spartanburg Methodist College	Golden Cross Sunday	Epworth Children's Home	The Methodist Homes	The Methodist Camp	All Other Benevolences	GRAND TOTAL PAID (lines 31-68)
	58e	59	61	62	63	65	66	67	68	69
BETHEL		50	129	44		218				4393
TRINITY	30					2703				39591
BETHESDA			535	146						14076
ST. MARY										13983
BETHLEHEM	185	67	350	874	25	255	400	125	25	17134
SALEM	25		110	30		50				2356
CADES			182	50		46		21		6331
CAMERON			54	81		128				13391
BETHESDA										765
HEBRON			84	200	25	470	200			14975
PERGAMOS			143	39		100				2665
FAITH										20177
MT. SEAL			120	33		10				6380
ELIM			37	44		147				7170
ST. PAUL			245			113				13765
CENTRAL, FLORENCE	474	400	6686	1824	300	3872	1565		500	220464
CUMBERLAND	436		1384	378	45					44243
DAWSEY					5	102				22548
SALEM	78			102	25	25		25	52	16528
WESLEY			297	81						3606
HIGHLAND PARK	249	444	1769	583		828	400	125		72127
PISGAH	41		1094	491	25	623	125			38573
QUINBY			581	159		18				14705
ST. PAUL	551	19	2968	2392	127	2697	643		180	78634
GREELEYVILLE						100				10360
LANE						21				3099
LONG BRANCH			156	43						5802
WILSON CHAPEL			163	45						3817
FIRST, HEMINGWAY			600	1433	10	568	224	10		40550
GOOD HOPE			31			42				2737
EBENEZER	35		96			235				14105
OLD JOHNSONVILLE	17					150				12646
JOHNSONVILLE		30		128		533	17			29022
BROWN'S CHAPEL			60	49	2	75			3	8600
TRINITY	5		291	37	15	70	50		10	9159
VOX MEMORIAL	5		273	75	10	100	50		10	14377
BETHLEHEM										2706
JORDAN				40		60	30			3174
UNION	55		58	50		150	100		20	7218
KINGSTREE	58	75	2402	670	50	1303	600	100	50	64518
BEULAH				62		79				1488
CEDAR SWAMP						102				4922
MILLWOOD				170		70				4150
SALTERS						45				1659
ASBURY			207	57						3938
BETHEL			198	54						7542
DICKY CHAPEL			32	9						562
WESLEY										578
ELIJAH			245	67		15				12858
JERUSALEM			151	41						10210
KENNEDYVILLE			76	21		25				1810
ST LUKE			158	43						4058
MT ZION	178		50		25					54545
FRIENDSHIP	24		409	112						25342
JEREMIAH			205	56						7152
ST PAUL	2		103	28						2632
LAKE CITY	612	525	2307	2197	25	132	729		450	66077
NINEVAH			132	36						857
ST JOHN			234	64		83				1594
ST LUKE			191	52						1236
MT BEULAH			316	86						2043
WESLEY			142	50						1500
LAKE POINT			25	14						943
WESLEY			18	6						758
LEWIS CHAPEL										16635
ZOAR						75				4061
LYNCHBURG						73				8368

ST. LUKE				172							19667
TRINITY				50							14331
NEW HAVEN	40		195	285			31	5	14		7986
ST PAUL E	25		208	140							8083
ST PAUL W	4		107	29							3186
WARREN CHAPEL			35	69							5859
MANNING	170	963	352	1687	100	1000	1000		260		20749
FRIENDSHIP			544	411		452		50		10	15237
LIBERTY			151	25		473				100	15242
HOWERS CHAPEL	5										10137
MT. ZION	7										13129
LIVE OAK		4	22	175		20		5		12	3251
MT. VERNON		2	100	175	50	125		50		12	17125
NEW ZION			84	326	25	378	175			48	16841
TRINITY	25		244	212	25	279	75	15		25	8200
NAZARETH, OLANTA	98		325	150		816					26595
PAMPLICO	18	50	224	474	24	295	200	15	24		37604
PROSPECT			45	25	10	30	50			10	6181
ANDREWS CHAPEL	11		39	98		73	20				2659
PAXVILLE	14		140	112		91	50				6171
PINEWOOD	37		248	216	20	106	125	25			17256
ST. MICHAEL			286	78			12	12			7165
ST PAUL			620	169							21672
ST. JOHN	30		33	49		105	90	48			5501
SCRANTON	120		361	146		240	160	100			22660
ASBURY	14		59	125							12367
ST JOHN	22		56	31				11			10132
SUMMERTON	68	30	617	841	50	495	125	100			34181
TABERNACLE	65		59	55		165					11547
BETHSAIDA						35					7229
SALEM	12		191	66		217					13593
TIMMONSVILLE			100	233		316					16520
MT ZION			150	150		15					10907
PROVIDENCE			210			15					4350
SHILOH						20			55		19856
EARLES						59					9744
SUTTON					10	62	25				9167
TRIO						71					4260
PINE GROVE			100	100		78		26			17227
SHILOH			121	69	5	149	40	10			9418

ELIM			49			123		15			3730
UNION	269		70	50		120					15873
GOURDINE'S CHAPEL						50					1388
NEW GOOD HOPE			20	120		50					3330
TOTAL	4114	2657	32302	20602	1031	23389	7405	792	1846		1763934

CHURCH	LOCAL CHURCH EXPENDITURES						MINISTERIAL SUPPORT						
							LOCAL CHURCH						
							Pastor's Salary			Travel Allow Pd		Util's and Other Cash Allow's. Pd.	
	Prin and Int on Indebtedness. Loans. Mortgages. etc	Paid on Buildings and Improvements (not inc funds borrowed)	Church Sch Lesson Materials Supplies. Administration. etc	Other Current Prog and Operating Expenses	Miscellaneous Benevolences	U M W	Amount Set	Amount Paid	Associate(s) Salary (Amount Paid)	Pastor	Associate(s)	Pastor	Associate(s)
	31	32	33	34	35	36	37a	37b	38b	39a	39b	40a	40b
DIALS	3945	2030	1302	3129	491	204	7500	7500				150	
SHILOH	2147	1816	984	2535	115	78	5000	5000				100	
TRINITY, FOUNT. INN	7668		630	10152	400	1377	11400	11400					
GRAY COURT		834	350	1300		350	4950	4950					
TRINITY		800	150	1600		75	4050	4050					
GREEN POND	2808	3187	830	3855	34	200		6132		280			
HOPEWELL		75	60	400	68		1358	1358					
ALDERSGATE	15130	10852	3220	3047	360	400	13496	13496		1200		963	
ANDERSON ROAD							900	900					
ARRINGTON	3836		550	2852	30	40	6760	6760					
AUGUSTA ROAD	7700	2513	600	1300		312	1800	1800		600		420	
BEREA FRIENDSHIP	15070	14455	1821	19255	481	250		12500					
BETHEL	3650	917	879	8750			10134	10134					
WOODSIDE			265	2965		100	3481	3481					
BETHEL													
ST. ANDREWS													
BUNCOMBE STREET	79790	189801	16872	90970	9600	5671	20542	20542	11650			600	600
CHRIST	7502	2575		11591		319		10500					
HOLROYD MEMORIAL		2500		2501		61		3600					
DUNEAN			505	21895		173	8722	8722		1300		471	
BRANDON	756	2304	1546	3524		60	5500	5443		86		96	
FRANCIS ASBURY	12394	4659	1944	16538	1344	525		14100					
JOHN WESLEY	3000	1000	500	600	300	200		6500		500		1000	
LAURENS ROAD	1903	670	928	7959	128	225		6720					
ST. JOHN	6490	1490	308	13902	150	145		6720					
LEE ROAD	18439	4969	6440	34219	3375	600	13282	13282		1800			
MCBEE			40	186			1200	1200					
MINUS CHAPEL		817	175	350	75			1250		100		200	
WESLEY CHAPEL		2200	250	780	94	25		1825		100		200	
MONAGHAN	6324	2322	855	9895		207	7220	7220		2000		920	
POE		1084	490	3164	30		1690	1690		300		720	
MT. ZION		272	250				1950	1950				150	
MT. CARMEL													
ST. JOHN	3200		270	1165	115		1900	1900		300		200	
ST. LUKE	1200	975	287	1205	143		2800	2800		400		200	
NORTHSIDE	18089	3254	2090	29171	235	450	14041	14041		3300		360	
PIEDMONT PARK	4681	1200	350	3497	50	225	8500	8500					
BETHLEHEM		1000	390	1500		50	2250	2250		150		100	
LAUREL CREEK	1400	1000	320	1000		50	2150	2150		150		100	
ST. MARK	10690	4348	2683	26685		998		9000		2000		1800	
ST. MARK	2460	3000	950	5000		97	4290	4290		460			
ST. MATTHEWS	1568	3500	900	5500		97	4290	4290		460			
ST. MATTHEW	55592	2253	1752	42091	626	1492		14700		1800			
ST. PAUL	684	6958	1401	22728	1400	750	12500	12500		1250		1250	
SALEM	6204	2000	1000	10000	200	300		9900		1400		1607	
STEPHENSON MEMORIAL	2279	2563	1165	6334	300	430		7000		1800		1000	
TRINITY	16303	9813	6400	36141	635	1592	12480	12480	11236	1750		1200	
TRIUNE	3020	1080	605	12000	300	800		9600		2000		778	
APALACHE	16	101	361	1497			3000	3000				675	
CONCORD		600	950	3124				6000					
FAITH	3990	1385	425	3368		25		3000				1860	
FEW'S CHAPEL	9626	593	654	4182	100	100	10000	10000					
GRACE	5700	3420	456	3562	85	130	10000	10000					
HETHEL		1500	219	97				6260		500		863	
ST. PAUL			96	631			2160	2160		360		90	
LIBERTY			533	1960				3000					
EBENEZER		2347	195	944	25		2350	2352					
LIBERTY HILL		1705	1249	5764	400	133	9000	9000					

MEMORIAL	23309	6671	5539	29661	765	1090	12000	12000		1200		
MT. VIEW	2003	284	513	3659	420	148		6580		300	105	
SHARON	8200	7500	1560	3400	200	150	6040	6040		3000	2560	
VICTOR		3306	2549	8662		202	11872	11872				
WOODS CHAPEL	3966	392	408	4543		150	10000	10000		500		
ZOAR	3600	8000	1000	6000	500	100	8640	8640		2000	1000	
MAULDIN	56994	16140	2256	32993		1239	13350	13390		2750	250	
BRAMLETT	1943	1551	690	2875		483	7475	7475		400		
OWINGS			224	1085		779	2450	2450		800		
BETHEL		612	453	3958	80		9600	9600		1200		
SIMPSONVILLE	16786	5328	2039	10227		409		10335				
RENFREW		710	60	162			500	500		500	200	
SLATER		613	167	1950		109	4000	4000		1800	600	
JACKSON GROVE			118	3175		110		4146			35	
TRAVELERS REST	4903	3163	994	2735		350		6077				
TOTAL	466958	363007	87015	623445	23654	24635	318573	484003	22886	40796	22123	600

TABLE NO.2 -STATISTICAL REPORT

GREENVILE DISTRICT SECTION 2

CHURCH	MINISTERIAL SUPPORT —CONTINUED									Connectional Funds	
	OTHER THAN LOCAL CHURCH									Interdenominational Coop. Fund	
	Dist. Supt's Fund		Episcopal Fund		Pension Fund		Equitable Salary Fund				
	Apportioned	Paid	Apportioned	Paid	Apportioned	Paid	Apportioned	Paid	Conference Ins. (Amount Paid)	Apportioned	Paid
	41a	41b	42a	42b	43a	43b	44a	44b	45b	46a	46b
DIALS	186	186	75	75	1107	1107	185	186	195	19	
SHILOH	123	123	50	50	733	753	123	123	129	13	
TRINITY, FOUNT. INN	365	365	147	147	2176	2176	365	365	384	36	
GRAY COURT	159	159	64	64	946	946	159	159	167	16	16
TRINITY	109	109	44	44	646	646	109	109	114	11	
GREEN POND	195	195	79	79	1159	1159	195	195	204	20	10
HOPEWELL	44	153	18	18	263	198	44	45	46	5	4
ALDERSGATE	782	782	314	314	4661	4661	782	782	821	77	
ANDERSON ROAD	18		7		103	103	18			2	
ARRINGTON	147	147	59	59	875	1242	147	147	154	15	
AUGUSTA ROAD	73	75	30	30	436	436	73	74	77	8	
BEREA FRIENDSHIP	450	409	181	164	2681	2437	450	409	429	45	
BETHEL	316	316	127	127	1884	1884	316	316	332	31	
WOODSIDE	109	109	44	44	648	648	109	109	115	11	
BETHEL	49	49	20	9	291	307	49		52	5	5
ST. ANDREWS	47	47	19	19	278	32	47		49	5	
BUNCOMBE STREET	2195	2295	882	882	13090	13090	2195	2195	2305	215	
CHRIST	502	502	202	202	2989	2989	502	502	527	50	
HOLROYD MEMORIAL	98	98	40	40	582	582	98	98	103	10	
DUNEAN	240	240	97	97	1429	1429	240	240	252	24	
BRANDON	173	173	70	70	1031	1031	173	173	182	17	
FRANCIS ASBURY	492	492	198	198	2933	2933	492	492	517	49	
JOHN WESLEY	187	187	75	75	1113	1113	187	187	196	19	10
LAURENS ROAD	314	287	126	115	1869	1713	314	287	301	31	26
ST. JOHN	160	160	64	64	949	949	160	160	167	16	

LEE ROAD	692	692	278	278	4129	4129	692	692	727	68	68
MCABE	24	24	10	10	139	267	24	24	25	3	3
MINUS CHAPEL	33	33	14	14	196	196	33	33	35	4	4
WESLEY CHAPEL	61	61	21	21	304	304	61	61	64	8	8
MONAGHAN	360	360	145	145	2144	2144	360	360	378	36	
POE	95	95	38	38	562	562	95	95	99	10	
MT. ZION	32	32	13	13	190	190	32	32	34	4	4
MT. CARMEL	14	14	8	8	81	81	14	14	15	2	2
ST. JOHN	63	63	28	28	374	374	63	63	66	7	7
ST. LUKE	80	80	32	32	472	472	80	80	84	8	8
NORTHSIDE	725	725	298	298	4322	4322	725	725	761	71	
PIEDMONT PARK	235	235	95	95	1400	1400	235	235	247	23	23
BETHLEHEM	66	66	28	28	377	377	66	66	69	7	7
LAUREL CREEK	58	58	24	24	343	343	58	58	61	8	8
ST. MARK	849	849	349	349	4985	4985	849	849	891	88	
ST. MARK	141	141	57	57	838	1498	141	141	148	14	14
ST. MATTHEWS	133	133	54	54	789	1414	133	133	139	13	13
ST. MATTHEW	1484	1484	597	597	8760	8760	1484	1484	1558	95	
ST. PAUL	840	840	348	348	4917	4917	840	840	882	84	84
SALEM	271	271	109	109	1614	1614	271	271	285	27	27
STEPHENSON MEMORIAL	346	346	139	139	2057	2057	346	346	363	36	
TRINITY	1207	1207	486	486	7194	7194	1207	1207	1267	110	110
TRIUNE	672	672	270	270	3987	3987	672	672	600	66	
APALACHE	92	92	37	37	544	544	92	92	96	9	
CONCORD	196	196	79	79	1162	1162	196	196	205	20	
FAITH	151	141	61	61	900	900	141	151	159	15	14
PEWI'S CHAPEL	186	186	75	75	1105	1105	186	186	195	19	
GRACE	197	197	80	80	1174	1174	197	197	207	20	
BETHEL	128	128	52	52	759	759	128	128	134	13	13
ST. PAUL	63	63	26	26	372	372	63	63	66	7	7
LIBERTY	69	69	28	28	384	384	65	65		7	
EBENEZER	54	54	24	24	349	349	54	54	62	6	6
LIBERTY HILL	258	258	104	104	1534	1534	258	258	270	26	18
MEMORIAL	893	893	359	359	5321	5396	893	893	937	88	
MT. VIEW	219	219	88	88	1302	1302	219	219	230	22	22
SHARON	340	340	137	137	2028	2028	340	340	357	34	
VICTOR	327	327	132	132	1949	1949	327	327	344	32	32
WOOD'S CHAPEL	260	260	105	105	1548	1548	260	260	273	26	26
ZOAR	254	254	102	102	1512	1512	254	254	267	25	
MAULDIN	511	511	206	206	3045	3045	511	511	536	50	
BRAMLETT	224	224	90	90	1332	1332	224	224	235	22	22
OWINGS	91	93	37	37	539	539	91	91	95	9	9
BETHEL	193	193	78	78	1151	1151	193	193	203	19	19
SIMPSON VILLE	354	354	143	143	2110	1600	354	354	372	35	35
RENFREW	34	34	14	14	201	201	34	34	36	4	
SLATER	189	189	76	76	1123	1123	189	189	198	19	
JACKSON GROVE	99	99	40	40	587	636	99	99	104	10	
TRAVELERS REST	166	166	67	67	986	986	166	166	174	17	17
TOTAL	20548	21136	8278	8552	122356	126135	20548	20889	22229	2045	688

CHURCH	CONNECT. FUND—Cont.		BENEVOLENCES								
	District Administration		World Service and Conference Benevolences			Ministerial Education Fund (Amount Paid)	Black College Fund (Amount Paid)	Temporary General Aid Fund		Gen. Adv. and Wld Spec. Gifts (Paid)	Youth Service Fund
	Apportioned	Paid	Apportioned	Accepted	Paid			Apportioned	Paid		
	50a	50b	52a	52b	52c	53b	54b	55a	55b	56c	57
DIALS	191	215	960	500	500	100		34	34	255	
SHILOH	126	142	636	636	636	50		23	23	135	
TRINITY, FOUNT. INN	375	422	1888	1888	1988	367	100	66	66	571	
GRAY COURT	163	184	820	820	827	160	93	29	29	221	
TRINITY	112	126	561	561	587	109		20	20	75	
GREEN POND	200	225	1005	684	684	125		35	35	221	
HOPEWELL	46	46	228	150	150	25		8	5	30	
ALDERSGATE	802	903	4044	4044	4044			141	141	1852	
ANDERSON ROAD	18		90					4			
ARRINGTON	151	151	759	100	100			27	27	187	
AUGUSTA ROAD	75	112	378	378	378	25		14	9	151	
BEREA FRIENDSHIP	461	472	2326	2326	2114	318	135	81	73	1059	
BETHEL	324	324	1635	1080	600			57	57	122	
WOODSIDE	112	112	563	50	50			20	20	67	
BETHEL	50	56	252	252	242	98	29	9	9	110	5
ST. ANDREWS	48		241	141	100		28	9		55	
BUNCOMBE STREET	2251	2433	11357	11357	11357	500	284	395	395	13084	
CHRIST	514	579	2593				25	91		329	
HOLROYD MEMORIAL	100	113	505	100	100	98		18		10	
DUNEAN	246	277	1240	240	240	241		44		112	
BRANDON	178	178	894	25	25		10	32	32	42	
FRANCIS ASBURY	505	558	2545	1500	1400	175	150	89	85	737	
JOHN WESLEY	192	192	966	966	966	70	113	34	34	245	
LAURENS ROAD	322	330	1621	300	275	288		57	52	56	
ST. JOHN	164	164	823	823				29		54	
LEE ROAD	710	799	3579	3579	3579	695	405	125	125	865	
MCBEE	24	24	120	120	120	24	14	5	5		
MINUS CHAPEL	34	38	170	170	170	33	20	6	6	28	
WESLEY CHAPEL	53	53	264	264	264	52	30	10	10	30	
MONAGHAN	369	415	1860	200	200	150	100	65	65	393	
POE	97	109	488	50				17	17	140	
MT. ZION	33	36	161		161		19	6	6	5	
MT. CARMEL	14	14	70	70	35	5	8	3	3	10	
ST. JOHN	65	65	325	325	325	63	37	12	12	86	
ST. LUKE	82	82	410	410	275	40	40	15	15	35	
NORTHSIDE	743	836	3750	3750	3750	100	50	131	131	327	
PIEDMONT PARK	241	260	1215	800	800	45	45	43	43	289	
BETHLEHEM	65	65	327	327	327	64	37	12	12	67	
LAUREL CREEK	59	59	298	298	298	58	34	11	11	25	
ST. MARK	686	658	3458	2939	2939	471	258	121	103	723	
ST. MARK	144	144	725	725	725	141	82	26	26		
ST. MATTHEWS	136	136	685	685	416	25	78	24	24	88	
ST. MATTHEW	987	1111	4980	4980	1256			174		681	
ST. PAUL	657	739	3312	3312	3312	643	375	116	116	733	
SALEM	278	278	1401	1401	1401	272	159	49	49	268	
STEPHENSON MEMORIAL	354	354	1785		200			63		96	
TRINITY	1237	1392	6242	6242	6242	1212		217	923	1614	
TRIUNE	586	660	2956	1000	1000	100	100	103	103	2177	
APALACHE	94	94	471	419	300			17	17	166	
CONCORD	200	200	1008	1008	1008	196		36		100	
FAITH	155	165	781	781	781	152	89	28	28	185	20
FEW'S CHAPEL	190	190	959	959	959			34	34	500	
GRACE	202	227	1018		1018			36	36	107	
BETHEL	131	131	659	659	440	128	75	23	23	60	
ST. PAUL	64	64	323	323	323	63	37	12	12	88	
LIBERTY	66	66	333	150	150			12		24	
EBENEZER	60	68	303	303	303	59	20	11	11	85	
LIBERTY HILL	264	297	1331	1100	1100	259	28	47	47	666	

MEMORIAL	915	1030	4617	2200	2200	440	220	161	161	2212
MT. VIEW	224	252	1129	1129	1129	220	128	40	40	244
SHARON	349	393	1760	1000	750	112		62	46	807
VICTOR	335	377	1691	1691	1691	329	192	59	59	590
WOOD'S CHAPEL	267	267	1343	1000	1000			47	47	101
ZOAR	260	293	1312	800	800	255	25	46	46	197
MAULDIN	524	590	2642					92		2178
BRAMLETT	229	258	1155	1155	1155	225	131	41	41	435
OWINGS	93	93	468	468	468	91	53	17	17	571
BETHEL	198	223	999	999	999	194	113	35	35	390
SIMPSON VILLE	363	363	1831	1831	1300	350	207	64	64	242
RENFREW	35	39	174					7	7	40
SLATER	193	217	974		100			34	34	55
JACKSON GROVE	101	50	509	228	228	50		18	15	50
TRAVELERS REST	170	191	856	856	856	167	97	30	30	220
TOTAL	21062	22779	106157	79627	74116	10232	4274	3729	3801	38215

TABLE NO.2 -STATISTICAL REPORT

GREENVILE DISTRICT SECTION 4

CHURCH	BENEVOLENCES—Continued									
	Gen. Church Spec. Day Offerings	Conference Advance Specials	Higher Education	Spartanburg Methodist College	Golden Cross Sunday	Epworth Children's Home	The Methodist Homes	The Methodist Camp	All Other Bene:olences	GRAND TOTAL PAID (lines 31-68)
	58e	59	61	62	63	65	66	67	68	69
DIALS	20	15	124	25	5	549	100	75		22517
SHILOH	5	5	82		10	207		25	20	15293
TRINITY, FOUNT. INN	217	25	944	465	25	892	500	100	300	41946
GRAY COURT	182	5	406	120	7	504	103	40	55	12231
TRINITY	75	8	348	51	10	100	100	25	39	9370
GREEN POND	40	62	150	169	10	287	75	30	61	21342
HOPEWELL			28			25				2734
ALDERSGATE	25			2657		758	600	600	500	68108
ANDERSON ROAD										1003
ARRINGTON	25					150	75		75	16607
AUGUSTA ROAD				246		450				17308
BEREA FRIENDSHIP			727	1373		929	136	91	911	76019
BETHEL						491				28899
WOODSIDE	18			50		44				8197
BETHEL	15		179	49			10		10	1234
ST. ANDREWS										328
BUNCOMBE STREET	67	11	5713	2500		7532	1113	291	525	492668
CHRIST	25	32		25		171	12	14		38421
HOLROYD MEMORIAL			65	98		25				10092
DUNEAN			60	240		153	72			36719
BRANDON	21			25		50				15827
FRANCIS ASBURY	37		614	1085		746	10	40		61773
JOHN WESLEY	58		295	25		16	19		13	17414
LAURENS ROAD	161	36	183	133	10	331	44	45	51	23258
ST. JOHN	5					98		7		31033

LEE ROAD	77	50	1461	1000	50	540	600	100	150	100202
MCBEE			86	224						2276
MINUS CHAPEL	14		120	33						3743
WESLEY CHAPEL			187	51					5	6643
MONAGHAN POE	74 3	14	240	113		220 100	100	100		35314 8786
MT. ZION			118	32		5	5	5	5	3324
MT. CARMEL	15		25	5						252
ST. JOHN	40		230	63		60				8730
ST. LUKE	37		175	40						8705
NORTHSIDE	153	12	400	198		526	407	125	378	85208
PIEDMONT PARK	43		67	1381		314				24025
BETHLEHEM	39		233	64						6953
LAUREL CREEK			212	58						7475
ST. MARK	122	100	1382	693		685			50	71865
ST. MARK			515	141						19931
ST. MATTHEWS			200	75				25		19193
ST. MATTHEW	50			100		1302	210	10		139702
ST. PAUL	327		2346	8876	50	2932	182	50	250	76542
SALEM	50	125	993	271	25	555	200	100	100	400035
STEPHENSON MEMORIAL	42			172		230				27214
TRINITY	329	50	4421	2381	25	1746	500	100	2400	132344
TRIUNE			200	920	50	552	100	25	90	61641
APALACHE					20	100	21	20		7047
CONCORD				200		245				14499
FAITH	10	10	554	151	10	135	51	20	10	17886
FEW'S CHAPEL			124	1000		180				29949
GRACE	21			55	5	590	39	44	8	27356
BETHEL ST. PAUL	15		467 229	128 63						12120 4813
LIBERTY				65		30				3468
EBENEZER	55	10	119	154	20	100	40	25	40	7551
LIBERTY HILL	39		550	257		534	220	92	255	25037
MEMORIAL	246		1650	1209		1800	641	200	300	101022
MT. VIEW	113		801	439		200	150	120	131	20059
SHARON	65	25	37	870		661		200	50	39328
VICTOR	100	150	218	827	50	570	100	150		35105
WOOD'S CHAPEL	13		25			228	26			24138
ZOAR	29		250		10	465	300	150	40	36080
MAULDIN	146			615		877				135227
BRAMLETT OWINGS	40	20	551 222	133 91	20 5	472 898	400 50	175 40		21820 8816
BETHEL	262	200	708	442	25	573	125	40	200	22269
SIMPSON VILLE	157		236	58%	25	1199	300	100	250	53359
RENFREW SLATER	5 49	10	226	208	5 10	45 300	20 80	112	20 100	2632 12515
JACKSON GROVE TRAVELERS REST	17 85		192 607	99 201	1	98 220	34 121	12 41	18	9408 22663
TOTAL	3889	975	312975	342118	99%	348335	8560	3364	7628	26375351

CHURCH	LOCAL CHURCH EXPENDITURES						MINISTERIAL SUPPORT						
							LOCAL CHURCH						
							Pastor's Salary			Travel Allow Pd		Util's. and Other Cash Allow's. Pd.	
	Prin. and Int. on Indebtedness. Loans. Mortgages. etc	Paid on Buildings and Improvements (not inc funds borrowed)	Church Sch. Lesson Materials. Supplies. Administration. etc	Other Current Prog. and Operating Expenses	Miscellaneous Benevolences	U M W	Amount Set	Amount Paid	Associate(s) Salary (Amount Paid)	Pastor	Associate(s)	Pastor	Associate(s)
	31	32	33	34	35	36	37a	37b	38b	39a	39b	40a	40b
BETHEL				49			360	360					
GRACE	13651		1551	6850		194	7955	7955		825			
MAIN ST. ABBEVILLE	6696	1887	1943	17829		933		11100		2600		1100	
BATH		1251	357	2867			7155	7155				394	
CLEARWATER	929	561	158	1084			2400	2400		166			
BELVEDERE	5064	2484	1523	7430	310	120	8340	8340		900		1620	
BAILEY MEMORIAL	671	48	723	2488	713	42	6272	6272				966	
SANDY SPRINGS	954	197	284	885			1832	1861				107	
BROAD STREET	22208	5711	1675	30569		1138	14000	14000		1500		772	
EDGEFIELD	1800		720	4888	600	610		9518		1250			
ST. JOHN		28210	1474	7860		215	13131	13131					
BETHLEHEM	3134	1770	1130	7721	250	102	4785	4800				120	
COKESBURY		800	360	1985		90	3600	3600		835		144	
GALLOWAY MEMORIAL	4008	5403	5147	7932		274		10131				410	
BRANCH HILL		700	40	200	25		649	649		100		150	
MARTHA CHAPEL		300	26	140			250	250		50		50	
TRINITY GREENWOOD			110	550	75		3600	3600		350		225	
TRINITY NINETY SIX			75	225	50		950	950		100		150	
HARRIS	2128	20093	913	8131		88	9750	9750					
LOWELL STREET	9070	1053	1067	11567		323	9875	9875		500		600	
EBENEZER		939	125	625	20		1575	1575		375		150	
LUPO	4014	401	484	4471	132	100	5650	5650		1125		450	
MAIN STREET	59918	39358	12000	55281	434	2681	15800	15800	7558			1584	360
MATHEWS	1186	3500	2500	12575	525	625	8500	8500		2500		600	
KINARDS			600	1286		214	2790	2790				341	

MT. LEBANON	2355		1350	6125		491	5910	5910		600		540	
MT. CARMEL	1320	1175	129	668				1656					
PANOLA	1543		347	2569		132		3994					
BETHEL		532	23	309			1080	1080		300		207	
REHOBOTH		5800	826	5001		110		6447		600		906	
ST. MARK	16032	4263	3609	13169	493	165	9500	9500		800		1200	
TRANQUIL	23822	2956	3110	11895		640	10192	10192					
EPWORTH	1440	9600	800	5430		600	12900	12900				125	
HARMONY		3914		1583	871	364		4698					
JOHNSTON	20537	2493	580	5762	2101	815		4372					
HOPEWELL		2213	285	1855	142	140	4800	4800				100	
SHARON			27	118	12		2124	2124				25	
CAPERS CHAPEL	8365	2606	207	2966				2222		784			
LANGLEY	996	1098	1788	9857	124	165		8348		1575			
CENTRAL, LAURENS	1270	2046	792	5266		110	9208	9208		720		400	
FIRST, LAURENS	12000	5663	4905	34993	1575	1727	14000	14000		3800		2501	
CALVARY	2939	946	307	386	400	10		6600		125		216	
MT. CARMEL		100	150	100	50	10		6600		150		100	
ST. JAMES	5160		800	4161		189	8452	8452		2000			
MCCORMICK	7235	1097	863	12897		460	12500	12500					
CENTRAL, NEWBERRY	4160	10136	3079	37298	5	1556	14600	14600		1800		557	
EPTING	2600	3700	847	1800	30	295	8500	8500		1500			
LEWIS MEMORIAL	10194		718	8784	157	163	9600	9600					
EBENEZER		4300	500	1250			3611	3611					
LEBANON			212	463			2889	2889					
NEW CHAPEL		419	200	642	20		1525	1525					
O'NEAL STREET	28138	552	1991	6612		473	8800	8800		1200			
TRINITY	1295	2183	1350	2628	100	514	8000	8000		1500		500	
CAMBRIDGE		2285	2201	8258	100	406	11800	11800					
ST PAUL	1836	6520	3491	13418	176	563	9734	9734		1450		770	
GRACE, N. AUGUSTA	11761	49375	7591	44925	4248	1507	17005	17005	4812	1475	738	1665	
REPUBLICAN			1257	2334		215	4000	4000					
ST PAUL		1810	535	1471		148	1560	1560					
TROY	400	7770	659	4059	100	267	6000	6000					

MCKENDREE		1827	158	1481		150	3500	3500		1000		500	
TRENTON	2616	104	234	2284		125		3950		500		685	
VAUCLUSE			335	1591		40	4000	4000		420			
HARMONY	4422	1335	823	2742		96	6060	6060		2000		318	
KING'S CHAPEL		285	347	643	125		1850	1850		350			
LEBANON		414	244	1984	618		4300	4300				175	
MT. BETHEL		460	260	1563			1800	1800		1800			
HODGES	6763	1901	679	3672	79	236	3060	3060		600			
WARE SHOALS	1829	940	1021	6102	500			7080		960			
PENTECOST		8000			100		1638	1638				144	
WARRENVILLE		6960	190		200		5128	3884				1285	
SOULE CHAPEL		144	631	2418	124			2700					
WATERLOO		1097	1018	1236		248		5970					
WHITMIRE		1026	1190	7998	185	818	11500	11500		1500		350	
TOTAL	316457	274411	87644	488142	15769	21697	370345	464531	12370	42685	738	23001	360

246

TABLE NO.2 -STATISTICAL REPORT

GREENWOOD DISTRICT SECTION 2

CHURCH	MINISTERIAL SUPPORT —CONTINUED									Connectional Funds	
	OTHER THAN LOCAL CHURCH									Interdenominational Coop. Fund	
	Dist. Supt's Fund		Episcopal Fund		Pension Fund		Equitable Salary Fund		Conference Ins (Amount Paid)		
	Apportioned	Paid	Apportioned	Paid	Apportioned	Paid	Apportioned	Paid		Apportioned	Paid
	41a	41b	42a	42b	43a	43b	44a	44b	45b	46a	46b
BETHEL	12	12	5	5	67	67	12	12	12	2	1
GRACE	275	275	111	111	1639	1639	275	275	289	29	15
MAIN ST. ABBEVILLE	541	541	218	218	3226	3226	541	541	568	56	
BATH	164	164	66		976	976	164		172	17	
CLEARWATER	61	61	25	25	362	362	61	61	64	7	7
BELVEDERE	260	260	105	105	1551	1551	260	260	273	27	
BAILEY MEMORIAL	144	144	58	58	859	859	144	144	152	15	
SANDY SPRINGS	47	47	19	19	275	275	47	47	49	5	
BROAD STREET	815	815	328	328	4860	4860	815	815	856	82	
EDGEFIELD	351	351	141	141	2090	2090	351	351	368	36	
ST. JOHN	466	466	187	187	2774	2774	466	466	489	48	
BETHLEHEM	124	124	50	50	738	738	124	124	130	13	13
COKESBURY	98	98	40	40	583	583	98	98	103	10	10
GALLOWAY MEMORIAL	306	306	123	123	1820	1820	306	306	321	32	32
BRANCH HILL	20	20	8	8	118	118	20	20	21	3	3
MARTHA CHAPEL	7	7	3	3	37	37	7	7	7	1	1
TRINITY GREENWOOD	83	83	34	34	495	495	83	83	87	9	
TRINITY NINETY SIX	23	23	9	9	138	138	23	23	24	2	
HARRIS	250	250	101	101	1488	1488	250	250	262	26	26
LOWELL STREET	464	483	187	198	2767	2767	464	464	488	68	48
EBENEZER	50	50	20	20	294	294	50	50	52	5	5
LUPO	195	161	79	65	1162	766	195	147	205	20	
MAIN STREET	1490	1490	599	599	8885	8885	1490	1490	1565	152	
MATHEWS	494	494	199	199	2945	2945	494	494	519	51	51
KINARDS	81	81	33	33	478	478	81	81	85	9	9

247

MT. LEBANON	222	222	89	89	1321	1321	222	222	233	23	23
MT. CARMEL	49	49	20	20	291	291	49	49	52	5	5
PANOLA	142	142	57	57	842	842	142	142	149	15	15
BETHEL	38	38	16	8	225	112	38	19	20	4	
REHOBOTH	233	233	94	94	1386	1386	233	233	245	24	24
ST. MARK	295	295	119	119	1758	1758	295	295	310	31	31
TRANQUIL	285	285	115	115	1694	1694	285	285	299	29	20
EPWORTH	283	283	114	114	1684	1684	283	283	297	29	29
HARMONY	142	142	57	57	843	843	142	142	149	15	15
JOHNSTON	189	189	76	76	1125	1125	189	189	199	20	
HOPEWELL	119	119	48	48	708	708	119	119	125	13	13
SHARON	49	49	20	20	288	288	49	49	51	5	5
CAPERS CHAPEL	78	78	32	32	463	463	78	78	82	8	
LANGLEY	279	279	112	112	1661	1661	279	279	293	29	29
CENTRAL, LAURENS	221	221	89	89	1317	1317	221	221	232	23	
FIRST, LAURENS	782	782	314	314	4659	4659	782	782	821	80	
CALVARY	43	43	18	18	253	253	43	43	45	5	5
MT. CARMEL	19	19	8	8	109	109	19	19	20	2	
ST. JAMES	284	284	114	114	1689	1689	284	284	298	29	29
MCCORMICK	472	472	190	190	2812	2812	472	472	495	49	
CENTRAL, NEWBERRY	874	874	351	351	5210	5210	874	874	918	90	
EPTING	268	268	108	108	1596	1596	268	268	281	28	28
LEWIS MEMORIAL	278	278	112	112	1658	1658	278	278	292	29	29
EBENEZER	86	86	35	35	511	511	86	86	90	9	
LEBANON	77	77	31	31	455	455	77	77	81	8	
NEW CHAPEL	31	61	13	26	181	382	31	53	61	4	7
O'NEAL STREET	319	319	128	128	1897	1897	319	319	334	33	33
TRINITY	258	258	104	104	1538	1538	258	258	271	27	
CAMBRIDGE	376	376	151	151	2238	2238	376	376	394	39	39
ST PAUL	400	400	161	161	2381	2381	400	400	420	41	41
GRACE, N. AUGUSTA	1303	1303	524	524	7767	7767	1303	1303	1368	133	133
REPUBLICAN	126	126	51	51	750	750	126	126	133	13	13
ST PAUL	53	53	22	22	315	315	53	53	56	6	6
TROY	139	139	56	56	826	826	139	139	146	15	15

MCKENDREE	122	122	49	49	725	725	122	122	128	13	13
TRENTON	147	147	59	59	871	871	147	147	154	15	15
VAUCLUSE	94	94	38	38	561	561	94	94	99	10	
HARMONY	200	200	81	81	1192	1192	200	200	210	21	21
KING'S CHAPEL	45	45	18	18	266	266	45	45	47	5	5
LEBANON	117	117	47	47	694	694	117	117	123	12	
MT. BETHEL	62	62	25	25	368	368	62	62	65	7	
HODGES	140	140	57	57	832	832	140	140	147	15	15
WARE SHOALS	242	242	97	97	1439	1439	242	242	254	25	25
PENTECOST	36	36	15	15	214	214	36	36	38	4	2
WARRENVILLE	100	100	40	40	594	594	100	100	105	11	
SOULE CHAPEL	62	62	25	25	366	366	62	62	65	7	7
WATERLOO	140	140	56	56	830	830	140	140	147	15	15
WHITMIRE	352	352	142	142	2094	2094	352	352	370	37	37
TOTAL	17492	17507	7046	6982	104124	103816	17492	17283	18373	1817	963

CHURCH	CONNECT. FUND--Cont.		BENEVOLENCES								
	District Administration		World Service and Conference Benevolences			Ministerial Education Fund (Amount Paid)	Black College Fund (Amount Paid)	Temporary General Aid Fund		Gen Adv and Wld Spec Gifts (Paid)	Youth Service Fund
	Apportioned	Paid	Apportioned	Accepted	Paid			Apportioned	Paid		
	50a	50b	52a	52b	52c	53b	54b	55a	55b	56c	57
BETHEL	12	15	67	53	53	11	6	3	1		
GRACE	282	358	1481	1200	1200	250	125	52	15	29	
MAIN ST. ABBEVILLE	555	704	2915	2500	2500	544		102	102	1476	
BATH	168	168	575	200				31		155	
CLEARWATER	63	80	310	310	310	61	37	12	12	153	
BELVEDERE	267	339	800	800	800	262	159	49	49	360	
BAILEY MEMORIAL	148		700	700	700			27		94	
SANDY SPRINGS	48	61	225	225	225			9	9	32	
BROAD STREET	836	1060	4500	4500	4500	619	250	153	153	1932	
EDGEFIELD	360	552	1300	1300	1300	250	214	66	66	246	
ST. JOHN	477	605	3350	3350	3350			88		111	
BETHLEHEM	127	161	300	300	300	150		24	24	96	
COKESBURY	101	128	300	300	300	30	5	19	19	100	
GALLOWAY MEMORIAL	313	397	1645	1645	1645	307	100	58	58	316	
BRANCH HILL	21	26	107	107	107	20	13	4	4	13	
MARTHA CHAPEL	7	9	34	34	34	7	4	2	2		
TRINITY GREENWOOD	85	108	447	447	300	50	51	16		100	
TRINITY NINETY SIX	24	24	124	124	75		15	4		19	
HARRIS	256	325	1383	600	600	251		47	47	45	
LOWELL STREET	476	604	2675	2675	2675	125	75	87	87	1100	
EBENEZER	51	65	139	139	139	25		10	10	76	
LUPO	200	220	450	450	260			37		144	
MAIN STREET	1528	1410	10000	10000	10000		500	279	279	1337	
MATHEWS	507	643	3500	3500	3500	497	100	93	93	268	
KINARDS	83	138	475	475	475	81	49	15	15	247	
MT. LEBANON	228	289	1194	1194	1194	223		42	42	770	
MT. CARMEL	50	63	155	155	155	49	30	10	10	17	
PANOLA	145	184	430	430	430	142	86	27	27	88	
BETHEL	39	30	250			19	12	8	4	96	
REHOBOTH	239	303	1400	1400	1400	234	142	44	44	438	
ST. MARK	303	384	1588	1588	1588	297	180	56	56	930	
TRANQUIL	292	370	1531	1000	1000	100		54	54	556	
EPWORTH	290	368	1521	1521	1521	284	172	53	53	340	
HARMONY	145	184	762	762	762	143	87	27	27	353	
JOHNSTON	194	246	900	900	900	190		36	36	414	
HOPEWELL	122	155	400	400	400		25	23	23	272	
SHARON	50	63	200	200	200	15	15	10	5	84	
CAPERS CHAPEL	80	101	350	350	350	78		15	15	165	
LANGLEY	286	363	1501	1200	1200	280		53	53	420	
CENTRAL, LAURENS	227	161	1000	500	500	25		42		93	
FIRST, LAURENS	801	1016	5500	5500	5500	785	476	147	147	5450	
CALVARY	44	7	229	229			26	8		5	
MT. CARMEL	19		99	99				4		10	
ST. JAMES	291	369	1700	1700	1700	285	173	53	53	354	
MCCORMICK	484	614	1400	600	600	150	25	89	50	840	
CENTRAL, NEWBERRY	896	1136	5200	5200	5200	500	532	164	164	594	
EPTING	275	349	1442	1442	1442	269		51	51	384	
LEWIS MEMORIAL	285	362	1200	1200	1200	280	100	53	53	622	
EBENEZER	88	141	300	300	300	87	53	17	17	231	
LEBANON	79	100	275	275	275	77	47	15	15	166	
NEW CHAPEL	32	79	115	115	272	61	37	6	12	234	
O'NEAL STREET	327	327	2100	1714	1714	320	194	60	60	620	
TRINITY	265	336	1390	1390	1390	259		49	49	659	
CAMBRIDGE	385	488	2800	2800	2800	377	229	71	71	2451	
ST PAUL	410	520	2151	2151	2151	401	244	75	75	662	
GRACE, N. AUGUSTA	1336	1336	7600	7600	7600	100	794	244	244	4215	
REPUBLICAN	129	164	550	550	550	127	77	24	24	117	
ST PAUL	55	70	250	250	250	54	33	10	10	36	
TROY	142	180	725	725	725	139	85	26	26		

MCKENDREE	125	168	630	500	507	50		23	10	152	
TRENTON	150	190	650	650	650	147		28	28	1306	
VAUCLUSE	97	123	200	110	110			18	17	60	
HARMONY	205	260	1077	1077	1077	201	25	38	38	330	
KING'S CHAPEL	46	58	125	125	125	45	28	9	9	87	
LEBANON	120	132	300	100	100	117		22	22	118	
MT. BETHEL	64	81	200	100	100	62		12	12	108	
HODGES	143	181	752	752	752	141	85	27	27	423	
WARE SHOALS	248	314	1300	1300				46	46	282	
PENTECOST	37	47	193	100	100	36		7	7		
WARRENVILLE	103	130	375	200	200			19			
SOULE CHAPEL	63	80	275	275	275	62		12	12	182	
WATERLOO	143	181	700	700	700	140	85	27	27	1729	
WHITMIRE	360	457	3000	3000	3031	353		67	67	100	
TOTAL	17932	21450	95787	90363	88344	11444	5799	3308	2937	34908	72

TABLE NO.2 -STATISTICAL REPORT

GREENWOOD DISTRICT SECTION 4

CHURCH	BENEVOLENCES—Continued									
	Gen. Church Spec. Day Offerings	Conference Advance Specials	Higher Education	Spartanburg Methodist College	Golden Cross Sunday	Epworth Children's Home	The Methodist Homes	The Methodist Camp	All Other Benevolences	GRAND TOTAL PAID (lines 31-68)
	58e	59	61	62	63	65	66	67	68	69
BETHEL	4		12	6	1	250	18	11	23	929
GRACE	30	50	275	1582	10	430	300	190	126	38600
MAIN ST. ABBEVILLE	86		1983	1471	400	1438	1576	125	130	61717
BATH				8		96			41	13804
CLEARWATER			41	69		74		3	16	6734
BELVEDERE	138		954	691	15	408	142	50	89	34696
BAILEY MEMORIAL	3					52				14129
SANDY SPRINGS				47		15				5114
BROAD STREET	221	175	2987	2669		1454	500	200	125	101692
EDGEFIELD	101		1285		25	1630	250			28604
ST. JOHN	76	4		508		476		25	39	60466
BETHLEHEM	118		75	50	11	175	25			21391
COKESBURY	10		10	10	25	175	100			9658
GALLOWAY MEMORIAL	55		304	991	1	277	10	32	50	40754
BRANCH HILL	15		74	20		7			7	2360
MARTHA CHAPEL			24	7						965
TRINITY GREENWOOD	50		100	35		25			15	6526
TRINITY NINETY SIX	17					9				1925
HARRIS	20		167	637	20	212	82	25		45911
LOWELL STREET	106	50	685	1092	25	601	200	62	475	46465
EBENEZER	12	14	50	30	7	44	18	5	5	4780
LUPO	17			49		82	45		10	18948
MAIN STREET	99		500	802		3160	1302	69		228681
MATHEWS	22		650	1080		510		100	575	45051
KINARDS			294	481		281			35	8094

MT. LEBANON	22		813	672		508	138			24152
MT. CARMEL	26	23	180	106	15	64	18	10	47	6227
PANOLA			517	308		190		12	90	12006
BETHEL			38	29		186	30			3092
REHOBOTH	5		255	1445		456	390	150	115	27282
ST. MARK	50		1081	295		200	600	200	250	58175
TRANQUIL	187	25	175	150	25	650		152	138	58895
EPWORTH	25		1036	799	25	430	45	45	86	38814
HARMONY	111	50	519	142	30	941	150	100		16377
JOHNSTON	180		584	335		1042	200	150	100	42815
HOPEWELL	59		100	50	28	304	5			12088
SHARON	30		40	10				10	35	3275
CAPERS CHAPEL	48		52	673		139				19504
LANGLEY	100		186	479		127				29812
CENTRAL, LAURENS	39			140	16	652	100		60	23678
FIRST, LAURENS	343	275	2864	2590	50	3344	700	245	175	112482
CALVARY	4			43						12421
MT. CARMEL										7445
ST. JAMES	50		1038	283	25	399		20	25	28234
MCCORMICK	50	20	400	287	20	808	200	110	100	43267
CENTRAL, NEWBERRY	50		3201	520	50	2013	1169	400	500	97447
EPTING	176	654	216	905	15	650		250	94	27376
LEWIS MEMORIAL	80	8	325	231	20	494	200	50		36288
EBENEZER	31		343	86	11	310				12079
LEBANON	40		280	77	24	379		28		5793
NEW CHAPEL	18	50	222	61	58	278	55	57	35	4925
O'NEAL STREET			712	318		379	44	62		55546
TRINITY	226	50	272	100	100	843	130	172	146	25247
CAMBRIDGE	169	155	1375	775	50	998	973	225	235	39995
ST PAUL	151	20	1463	424	25	1426	300	100	110	49862
GRACE, N. AUGUSTA			4773	4227	300	2041	600	400	434	185164
REPUBLICAN			496	147		168				10875
ST PAUL	69		195	53		239	200	5	10	7253
TROY	34		343	606		457		9	40	23220

MCKENDREE			100	50		140	100	25	10	11077
TRENTON	10		198	50		344	80	75	20	14989
VAUCLUSE			60			28				7670
HARMONY	75	35	184	260	50	90	50	31	30	22436
KING'S CHAPEL			164	45		50	50	31		4718
LEBANON	125					633				10080
MT. BETHEL			185			50	100			6863
HODGES	90	15	512	140	40	300	215		25	21267
WARE SHOALS	61					238			15	21687
PENTECOST				36		17				10466
WARRENVILLE						53				13840
SOULE CHAPEL	117	25	41	162	25	884	83	43	65	8660
WATERLOO	315	10	93	140	20	376	34	23	148	14918
WHITMIRE	30		234	2101		1320				35545
TOTAL	4396	1708	36335	32685	1562	38219	11527	4087	4899	2213101

CHURCH	LOCAL CHURCH EXPENDITURES						MINISTERIAL SUPPORT						
							LOCAL CHURCH						
							Pastor's Salary		Associate(s) Salary (Amount Paid)	Travel Allow. Pd		Util's and Other Cash Allow's. Pd.	
	Prin. and Int. on Indebtedness Loans Mortgages etc	Paid on Buildings and Improvements (Not inc funds borrowed)	Church Sch. Lessons Materials Supplies Administration etc	Other Current Prog. and Operating Expenses	Miscellaneous Benevolences	U.M.W.	Amount Set	Amount Paid		Pastor	Associate(s)	Pastor	Associate(s)
	31	32	33	34	35	36	37a	37b	38b	39a	39b	40a	40b
MT. ZION			80	95	490	20	1226	1226					
SANDY BLUFF			300	140	851	30	2224	2224		50			
BETHEL, BETHUNE			750			299	7800	7800					
SANDY GROVE			245				2100	2100		212			
BETHLEHEM	10258	2008	1724	13381	48	1519	11643	11643		1400		500	
NEW HAVEN		250	60	350		30	1800	1000		200		50	
SPRINGHILL			98	228		56	1500	1500		250		50	
ASHLAND	2000		150	400			2412	2212					
CONCORD		4000	200	300			2003	1819					
ST MATTHEWS		600	900	250			5185	5122					
MACEDONIA	300		80	550		175	1238	1238		100		60	
TRINITY	2520		285	3300	135	415	8037	8037		500		600	
GOOD HOPE	400	1189	125	325	75	119	2882	1638		200		100	
MT JOSHUA			75	110	65		780	400				150	
SHILOH		6131	60	125	45		1430	770					
WESLEY CHAPEL		383	135	750	75	255	2964	1512		100		150	
EMMANUEL		600	300	900				1800					
ST MATTHEW		1000	500					2640					
LYTTLETON STREET	114	31388	3762	59775	1000	1909	14210	14210	5500	3000		600	
ROCKSPRING			250	200	50		1030	1030					
ST PAUL	300		500	1650	450	164		8200		300		200	
ST PETER			400		50		920	920					
BETHEL			92	372	130		2175	2175		125		125	
MT. ZION				434			1380	1380		75		80	
WESLEY	2190	542	370	2291	424	250	5200	5200		300		350	
FIRST, CHERAW		4870	2859	5739	2000	1135	11000	11000		2400		2350	
BETHESDA							500	500					
MT. OLIVET		1613	486	1623	238	60	3050	3050		700			
PLEASANT GROVE		1375	361	2268		130	3050	3050		700			

MT. TABOR				180	50	3	1110	1110		10			
WESLEY CHAPEL			43	250	45		1000	1000					
SHILOH		705	1000	3673	100	234	5250	5250					
ZOAR	762	610	1272	4373	48	235	5500	5500					
ANGELUS		603	115	159				1020					
FORK CREEK	4100	300	908	1530		50		3540					
JEFFERSON		3900	170	1512	46	80		3530					
HOPEWELL	3040	635	412	740	90	36		1780		100		120	
MT. ELAM	1238	459	123	240	90	30	2000	2000		40		40	
SANDY GROVE	1339	422	147	443	167	35	1300	1300		60		45	
WESLEY CHAPEL			147	242	63	35		600		25		25	
HEBRON		151	95	346			555	555					
MCBEE		1425	238	1287	35	140	3720	3720	195				
TABERNACLE		939	354	1142	266	10	1260	1260					
UNION		201	770	3214	485	191	4428	4428					
PAGELAND	1450	1127	699	5583		100	10500	6800		1800		1900	
ORO	500	2000	1000	900				2250		272		300	
SALEM	1392	1500	2000	3000				2250		272		300	
ST. PAUL	5000	2621	1417	9456		383	9000	9000		2000		1200	
BETHEL		155	130	500				560					
EBENEZER	1776	283	277	833	23	30		1100					
FRIENDSHIP	4000	77	377	575		30		1800					
MT. CROGHAN			47	348			1500	1500					
RUBY			75	146	15			1150					
ZION		1986	2630	1239		266		9620		450		50	
ZOAR		1200	256	680				1500					
BETHEL		1954	323	941	351		1746	1746					
INDIAN BRANCH		626	530	3475	450		4050	4050					
WESLEY MEMORIAL	1443	694	384	1881		100	3010	3010					
ST. JAMES	209	1000	350	20000	250	150		6900		500		500	
ST. JOHN			250	4000	368	84		1900		250		250	
WESLEY CHAPEL			96	2500	340	54	1900	1900		250		250	
EPWORTH		454	1301	4367	250	77		5250					
PINE GROVE		85	975	4054	313	275		6520					
TRINITY, DARLINGTON	8930	3014	2738	25041	210	1461	13500	13500					
BETHLEHEM	6266	1500	578	5200		288		5948					
NEW MARKET		500	950	2000		74		2974		360			
PROSPECT			541	1477				2974					
CENTENARY		6617	775	5551		200	7650	7650		1350			
KELLYBELL	948	50	68	1503	30		1538	769		62		62	
KINGSVILLE	948	201	62	1503	30		1538	769		62		62	
MT. BEULAH	2432	150	118	1368	1871		1538	769		62		62	

NEW HOPE	948	550	63	763	50		1538	769	62		62	
ST LUKE	6000	3464	2770	18595	3563	373	10100	10100	1800		2134	
HEBRON	1184	6596	192	350	100		3466	3466	50			
TWITTY	5604	3000	863	2940	100			3240	50			
WILKES CHAPEL			170	918	25		1500	1500				
WESLEY	7010	28773	2695	40347	689	1223		12900		1200		
LAMAR	5500	1200	1100	1500	800	380	11760	11760				
ELIM	6188	550	752	861	70	170	4320	4320			65	
NEWMAN SWAMP			205	570	17	12	2940	2940	50			
ZION		375	75	527	76		1462	1462	19		6	
EBENEZER	545	300	60	1475				2700	150		250	
JOHN WESLEY	1106		50	1384		140	2700	2700	200		300	
SANDY GROVE	54509	900	100	1644	100	40	2700	2700	150		250	
ST. JOHN, LUGOFF	2835	1840	1929	7895	634	256		11520			200	
EPHESUS			100	50			1625	740				
MT. PROSPECT			50	100			910	385				
SMYRNA	9865		200	100			1872	792				
WESLEY CHAPEL			720	4010		352	10000	10000			350	
MECHANICSVILLE	1648		735			80	7347	7347	421		900	
BETHEL, USWEGO		375	810	2275	353	620	11500	11500				
CLARK	3300		200				2300	2300	200			
MT. MORIAH			80				1800	1800	100			
ST. MARK	900	100	75				1800	1800	50			
BEULAH		3014	25	616	43		1402	1402	165		247	
MCLEOD		5840	605	518		182	2040	2040	570		360	
ST. JOHN	3370	273	301	2261		93	5140	5140	300		960	
ALDERSGATE	45797	1649	2346	36066	267	800		13500				
EMMANUEL	6000	7500	780	2500		463	11240	11240	788		2363	
ANTIOCH		1300	220	758				3180	220		560	
SHEPHERD		600	84	144				2200	120		200	
ST. MARK		106	48	376	60		1480	1480	140		200	
ST. JAMES	3000	1800	450	700			5000	5000	250		300	
DALZELL	1133	105	340	937		105	4000	4000	400			
ST. JOHN	5400	200	538	1979		456	7250	7250	1000			
ST. MARKS			1108	15685		431	8250	8250	2000		1150	
TRINITY, SUMTER	18816	19599	7265	72359	1092	1720	16844	16844	11500		775	186
MT ZION	137	100	350	2592	77		4600	4600	400		400	
ST. LUKE MISSION		500	75			15	1000	1000	42		25	
TOTAL	254650	184702	68417	446803	20228	19128	331218	442015	17195	28234	1200	22506	186

TABLE NO.2 -STATISTICAL REPORT

CHURCH	MINISTERIAL SUPPORT —CONTINUED									Connectional Funds	
	OTHER THAN LOCAL CHURCH									Interdenominational Coop Fund	
	Dist Supt s Fund		Episcopal Fund		Pension Fund		Equitable Salary Fund				
	Apportioned	Paid	Apportioned	Paid	Apportioned	Paid	Apportioned	Paid	Conference ins (Amount Paid)	Apportioned	Paid
	41a	41b	42a	42b	43a	43b	44a	44b	45b	46a	46b
MT. ZION	27	27	11	11	160	160	27	27	29	4	4
SANDY BLUFF	45	45	18	18	284	304	45	45	47	6	6
BETHEL, BETHUNE	232	232	93	93	1380	1390	232	232	243	27	27
SANDY GROVE	55	55	22	22	327	327	55	55	58	7	
BETHLEHEM	521	521	210	210	3107	3107	521	521	547	60	60
NEW HAVEN	40	40	16	16	235	235	40	40	42	5	5
SPRINGHILL	37	37	15	15	219	219	37	37	39	5	5
ASHLAND	46	46	19		275	275	46		49	6	
CONCORD	38	38	16	16	226	227	38	38	40	5	
ST MATTHEWS	120	120	48	48	713	710	120	120	126	14	
MACEDONIA	40	40	16	16	234	234	40	40	42	5	5
TRINITY	230	230	93	93	1370	1370	230	230	242	27	27
GOOD HOPE	57	57	23	23	338	338	57	57	60	7	7
MT JOSHUA	19	19	8	8	113	53	19		10	1	3
SHILOH	35	35	14	14	205	205	35	35	37	4	4
WESLEY CHAPEL	75	75	30	30	442	442	75	75	78	9	9
EMMANUEL	28	28	12	12	165	165	28	28	30	4	4
ST MATTHEW	50	50	20	20	296	296	50	50	53	6	6
LYTTLETON STREET	1230	1230	494	494	7331	7331	1230	1230	1291	141	141
ROCKSPRING	28	28	12	12	166	166	28	28	30	4	4
ST PAUL	111	111	45	45	659	659	111	137	143	13	13
ST PETER	26	29	11	12	152	190	26			3	
BETHEL	56	56	23	23	329	329	56	56	58	7	7
MT. ZION	34	34	14	14	200	200	34	34	36	4	4
WESLEY	160	160	64	64	950	950	160	160	168	19	19
FIRST, CHERAW	847	847	341	341	5048	5048	847	847	889	97	97
BETHESDA	3	4	1	2	15	19	3	4	4	1	1
MT. OLIVET	126	126	51	51	748	746	126	126	132	15	15
PLEASANT GROVE	126	92	51	33	746	485	126	126	132	15	15

MT. TABOR	22	22	9	9	130	130	22	22	23	3	3
WESLEY CHAPEL	22	22	9	9	129	129	22	22	23	3	3
SHILOH	156	156	63	63	930	930	156	156	164	18	18
ZOAR	168	168	68	68	1000	1000	168	168	177	20	20
ANGELUS	27	27	11		158	158	27			4	
FORK CREEK	89	89	36	36	528	528	89	89	93	11	
JEFFERSON	88	88	36	36	521	521	88	88	92	10	10
HOPEWELL	68	68	28	28	403		68	68	71	8	8
MT. ELAM	43	43	18	18	255	255	43	43	45	5	5
SANDY GROVE	38	38	16	16	225	225	38	38	40	5	5
WESLEY CHAPEL	18	18	8	8	105	105	18	18	19	2	2
HEBRON	17	17	7	7	101	101	17	17	18	2	
MCBEE	85	85	35	35	507	507	85	85	90	10	
TABERNACLE	35	35	14	14	203	203	35	35	36	4	
UNION	129	129	52	52	768	768	129	129	136	15	
PAGELAND	231	231	93	93	1374	1374	231	231	242	27	27
ORU	73	73	30	15	431	279	73			9	
SALEM	88	88	36	36	523	523	88	88	93	11	11
ST. PAUL	328	328	132	132	1952	1952	328	328	346	38	38
BETHEL	18	18	7	7	103	103	18	18	19	2	2
EBENEZER	34	34	14	14	199	199	34	34	35	4	4
FRIENDSHIP	49	49	20	20	288	288	49	49	51	6	
MT. CROGHAN	41	45	17	16	240	239	41	47	44	5	5
RUBY	36	36	15	15	210	210	36	36	37	5	3
ZION	280	280	113	113	1670	1670	280	280	294	39	33
ZOAR	45	45	18	18	263	263	45	45	47	6	6
BETHEL	35	35	14	14	204		35	35	36	4	
INDIAN BRANCH	108	108	44	44	643	643	108	108	114	13	
WESLEY MEMORIAL	67	67	27	27	398	398	67	67	70	8	8
ST. JAMES	206	206	83	83	1225	1225	206	206	216	24	24
ST. JOHN	61	61	25	25	361	361	61	61	64	7	7
WESLEY CHAPEL	56	56	23	23	333	333	56	56	59	7	7
EPWORTH	107	107	43	43	634	634	107	107	112	13	
PINE GROVE	121	121	49	49	719	719	121	121	127	14	
TRINITY, DARLINGTON	686	686	276	276	4086	4086	686	686	720	79	
BETHLEHEM	160	160	64	64	949	949	160	160	167	19	19
NEW MARKET	77	77	31	31	455	455	77	77	80	9	9
PROSPECT	62	62	25	25	368	368	62	62	65	8	8
CENTENARY	195	195	79	79	1163	1163	195	195	205	23	5
KELLYBELL	40	40	16		235	165	40			5	5
KINGSVILLE	44	44	18	18	260	180	44	44	46	5	5
MT. BEULAH	40	40	16	16	233	175	40	40	41	5	5

NEW HOPE	47	47	19	19	278	227	47	47	39	6	6
ST LUKE	388	388	156	156	2312	2312	388	388	408	45	45
HEBRON	88	66	36	27	523	671	88	66	69	11	
TWITTY	92	92	37	37	548	548	92	92	97	11	11
WILKES CHAPEL	26	26	11	11	151	151	26	26	27	3	
WESLEY	736	736	296	296	4384	4384	736	736	772	85	85
LAMAR	253	254	102	101	1508	1508	253	253	266	2	29
ELIM	107	107	43	43	635	635	107	107	112	13	
NEWMAN SWAMP	64	64	26	26	377	377	64	64	67	8	
ZION	36	36	15	15	209	209	36	36	37	5	5
EBENEZER	58	58	24	24	344	344	58	58	61	7	7
JOHN WESLEY	58	58	24	24	343	343	58	58	61	7	7
SANDY GROVE	65	65	26	26	386	386	65	65	68	8	8
ST. JOHN, LUGOFF	274	251	110	105	1631	1495	274	251	260	32	
EPHESUS	57	57	23	20	336	217	57	57	50	7	7
MT. PROSPECT	17	17	7	3	101	50	17			2	
SMYRNA	54	10	22	8	319	259	54	18	30	7	9
WESLEY CHAPEL	229	229	92	92	1366	1366	229	229	241	27	15
MECHANICSVILLE	201	201	81	81	1193	1193	201	201	211	23	23
BETHEL, OSWEGO	245	245	99	99	1457	1457	245	245	257	28	28
CLARK	68	68	28	28	405	405	68	68	72	8	8
MT. MORIAH	47	47	19	19	275	275	47	47	49	6	6
ST. MARK	41	41	17	17	243	243	41	41	43	5	5
BEULAH	40	40	16	16	234	234	40	40	42	5	
MCLEOD	88	88	35	35	520	520	88	88	92	10	10
ST. JOHN	103	103	42	42	612	612	103	103	108	12	
ALDERSGATE	811	811	326	326	4833	4833	811	811	851	93	
EMMANUEL	310	310	125	125	1844	1844	310	310	325	36	9
ANTIOCH	68	68	28	28	402	402	68	68	71	8	8
SHEPHERD	36	39	15	29	210	330	36	78	37	5	5
ST. MARK	33	33	13	13	192	192	33	33	34	4	4
ST. JAMES	123	123	50	50	731	731	123	123	129	15	15
DALZELL	140	134	56	55	831	901	140	98	131	16	
ST. JOHN	279	279	112	112	1662	1662	279	279	293	32	
ST. MARKS	489	489	197	197	2914	2914	489	489	514	56	56
TRINITY, SUMTER	1506	1506	605	605	8978	8978	1506	1506	1581	173	173
MT ZION	127	133	51	46	753	707	127	137	128	15	20
ST. LUKE MISSION	18	18	7	7	104	104	18	18	18	2	2
TOTAL	16157	16046	6520	6414	96039	94703	16157	15871	16661	1897	1398

CHURCH	CONNECT. FUND—Cont.		BENEVOLENCES								
	District Administration		World Service and Conference Benevolences			Ministerial Education Fund (Amount Paid)	Black College Fund (Amount Paid)	Temporary General Aid Fund		Gen Adv and Wid Spec Gifts (Paid)	Youth Service Fund
	Apportioned	Paid	Apportioned	Accepted	Paid			Apportioned	Paid		
	50a	50b	52a	52b	52c	53b	54b	55a	55b	56c	57
MT. ZION	28	28	164	164	164	27	19	6	6		
SANDY BLUFF	46	57	269	269	279	45	31	10	10	20	
BETHEL, BETHUNE	238	295	1407	1407	1407	233	159	49	49		
SANDY GROVE	57	67	333	240	240			12		75	
BETHLEHEM	535	663	3170	3170	3170	524	359	111	111	778	
NEW HAVEN	41	50	240	240	241	40	28	9	9	17	
SPRINGHILL	38	47	223	223	223	37	26	8	8	32	
ASHLAND	48	60	280	180				10		63	
CONCORD	39	48	231					8			
ST MATTHEWS	123	153	727	500	500			26		32	
MACEDONIA	41	41	239	239	239	40	27	9	9	50	
TRINITY	236	264	1398	1398	1398	231	158	49	49	360	
GOOD HOPE	59	74	345	345	345	57	39	12	12	30	
MT JOSHUA	20	20	116	116	116	19	13	4	4		
SHILOH	36	36	209	209	209	35	24	8	8	12	
WESLEY CHAPEL	76	76	451	451	451	75	51	16	16		
EMMANUEL	29	29	169	100	100	28	19	6	6		
ST MATTHEW	51	51	302	200	200	50	35	11	11		
LYTTLETON STREET	1261	1563	7479	7479	7479	1235	846	260	260	820	
ROCKSPRING	29	29	169	169	169	28	20	6	6	5	5
ST PAUL	114	186	672	672	672	111	76	24	33		
ST PETER	27	36	156	156	165		3	6	6		
BETHEL	57	57	336	336	336	56	38	12	12		
MT. ZION	35	35	204	204	204	34	24	8	8		
WESLEY	164	203	970	970	970	161	110	34	34		
FIRST, CHERAW	868	1076	5150	5150	5150	851	582	179	179	650	69
BETHESDA	3		15	15	17	3	2	1	1		
MT. OLIVET	129	160	763	763	762	126	86	27	27	63	
PLEASANT GROVE	129	104	762	495	495	92	56	27	25		
MT. TABOR	23	23	132	132	132	22	15	5	5	15	
WESLEY CHAPEL	23	23	132	132	132	22	15	5	5		
SHILOH	160	198	949	949	949	157	108	33	33	158	10
ZOAR	172	213	1021	875	875	169		36	36	214	
ANGELUS	28		161					6			
FORK CREEK	91	113	539	539	539	89		19			
JEFFERSON	90	90	532	532	554	88		19	19	64	
HOPEWELL	70	87	411	411	411	68	47	15	15	50	
MT. ELAM	44	44	260	260	260	43	30	10	10	25	
SANDY GROVE	39	39	229	229	229	38	26	8	8	28	
WESLEY CHAPEL	18	18	107	107	107	18	13	4	4	10	
HEBRON	18	22	103	103	103			4			
MCBEE	88	109	517					18		87	
TABERNACLE	35	43	207	207	207	35		8		37	
UNION	132	164	783					28		527	
PAGELAND	237	294	1402	1402	1402	232	50	49	49	285	
ORU	75	25	440	440	384	10	25	16			
SALEM	90	112	534	500	500	75	61	19	19		
ST. PAUL	336	417	1991	1991	1991	329	225	70	70	590	
BETHEL	18	22	106	75	75	18		4	4		
EBENEZER	35	35	203	140	141	34		8	8		
FRIENDSHIP	50	62	294	225	200	25		11		171	
MT. CROGHAN	42		245			40	26	9	8		
RUBY	37	38	214	175	175	27		8	8	1	
ZION	288	357	1704	1704	1704	282	193	60	60	620	
ZOAR	46	62	268	268	268	45	31	10	10	39	
BETHEL	35		208	208	208	35		8			
INDIAN BRANCH	111	27	656					23			
WESLEY MEMORIAL	69	66	406	200	200	67	46	15	15		
ST. JAMES	211	211	1249	1249	1286	207	142	44	44	278	
ST. JOHN	62	62	368	368	368	61	42	13	13	106	
WESLEY CHAPEL	58	58	340	340	340	57	39	12	12	84	
EPWORTH	109	135	647	647	647			23		310	
PINE GROVE	124	154	733	500	500	100		26	5	216	
TRINITY, DARLINGTON	703	872	4169	4169	4169	689	472	145	145	955	
BETHLEHEM	164	164	968	968	968	160	110	34	34	10	
NEW MARKET	79	79	464	464	464	77	53	17	17	50	
PROSPECT	64	64	375	375	375	62		13	13		
CENTENARY	200	248	1187	1187	558	76	10	42	42	148	
KELLYHELL	41	41	239	175	175			9			
KINGSVILLE	45	45	265	200	200	44	30	10	10	6	3
MT. HEULAH	41	46	238	175	75	40	27	9	9		

NEW HOPE	48	48	283	200	200	25	32	10	10		
ST LUKE	398	493	2359	2000	2000	390	267	82	82	924	
HEBRON	90		533					19		70	
TWITTY	95	95	559	559	559	93	64	20	20		
WILKES CHAPEL	26		154					6		10	
WESLEY	754	935	4473	4473	4473	739	506	156	156	1609	51
LAMAR	260	323	1539	1539	1538	255	174	54	54	115	
ELIM	110	110	648	175	175			23	23	27	
NEWMAN SWAMP	65	82	385	175	175	64		14	14	95	
ZION	36	36	214	214	214	36	25	8	8	12	
EBENEZER	60	75	351	351	100	42	40	13		56	
JOHN WESLEY	59	74	349	343	100	58	40	13	13	68	
SANDY GROVE	67	84	394	394	394	65	45	14	14	55	
ST. JOHN, LUGOFF	281	326	1664	1200	1100	252		58		108	
EPHESUS	58	53	342	291	291	45	39	12	12		
MT. PROSPECT	18	6	103	52	16	3	6	4			
SMYRNA	55	20	325	200	200	20	15	12	9		
WESLEY CHAPEL	235	452	1393	1393	1573	50	50	49	25	506	
MECHANICSVILLE	206	462	1218	1218	1218	201	138	43	43		
BETHEL, OSWEGO	251	315	1486	1486	1486	246		52	52	552	
CLARK	70	70	413	413	413	69	47	15	15	51	
MT. MORIAH	48	48	281	281	281	47	32	10	10	125	
ST. MARK	42	42	247	247	247		28	9	9	23	
BEULAH	41	52	239	100	100			9			
MCLEOD	90	113	530	530	568	88	60	19	19	389	
ST. JOHN	106	132	624	325	325			22	22	224	
ALDERSGATE	831	831	4931	4931	1335			172		691	
EMMANUEL	317	317	1881	1881	1882	160	213	66	25	126	10
ANTIOCH	70	88	410	410	410	68	148	15	15		
SHEPHERD	37	47	215	215	516	36	52	8	20		
ST. MARK	33	42	196	196	196	33	23	7	7		
ST. JAMES	126	157	746	746	746	124	85	26	26	20	
DALZELL	143	168	848	848				30		132	
ST. JOHN	286	356	1695	500	500			59		171	
ST. MARKS	502	623	2973	2973	2973	491	336	104	104	1400	
TRINITY, SUMTER	1544	1915	9159	9159	9159	1513	1036	318	318	4257	
MT ZION	130	43	769	769	984	118	119	27	32	40	
ST. LUKE MISSION	18	23	106	106	106	18	12	4	4	22	
Total	10584	12468	57980	49476	46125	13019	8296	1959	1200	12764	148

TABLE NO.2 -STATISTICAL REPORT

CHURCH	BENEVOLENCES—Continued									
	Gen. Church Spec. Day Offerings	Conference Advance Specials	Higher Education	Spartanburg Methodist College	Golden Cross Sunday	Epworth Children's Home	The Methodist Homes	The Methodist Camp	All Other Benevolences	GRAND TOTAL PAID (lines 31-68)
	58e	59	61	62	63	65	66	67	68	69
MT. ZION			99	27			6			2544
SANDY BLUFF			163	45		10				4720
BETHEL, BETHUNE	40	25	849	282	20	294	75	80	50	14914
SANDY GROVE				55		69				3580
BETHLEHEM	191	300	1910	1296	75	2550	633	22	70	60099
NEW HAVEN	42	11	145	40	7	10	25	11	30	3024
SPRINGHILL	41	11	135	37	6	10	25	10	30	3212
ASHLAND						25				5280
CONCORD	17									6743
ST MATTHEWS	38			354		354		26		9953
MACEDONIA			145	40						3471
TRINITY	35		843	290						21552
GOOD HOPE	73		208	57	10	10		10	18	5656
MT JOSHUA										958
SHILOH			126	35						7946
WESLEY CHAPEL	53		273	75						5139
EMMANUEL			102	28						4179
ST MATTHEW			183	50		6				5201
LYTTLETON STREET	442	275	4505	4662		2287	638		300	158287
ROCKSPRING	5		96	20						2181
ST PAUL	54	39	132					30		14205
ST PETER										1811
BETHEL			203	56						4309
MT. ZION			124	34						2763
WESLEY	75		585	160						15742
FIRST, CHERAW	148		3102	7346		1282	800	200	1350	63207
BETHESDA			10			19				586
MT. OLIVET	52		460	356		251	130			11439
PLEASANT GROVE			300	92		295	100	25	49	10400

MT. TABOR			80	22						1876
WESLEY CHAPEL			80	22						1845
SHILOH	20	34	572	299	50	430	150	50	75	15742
ZOAR	20	10	112	254	25	537	100	50		17016
ANGELUS						44				2126
FORK CREEK				1089		100	50	50	50	13343
JEFFERSON			59			39				10986
HOPEWELL			45	68						7987
MT. ELAM			157	43						5281
SANDY GROVE			34	38						4760
WESLEY CHAPEL			65	18		14				1574
HERRON				50		10				1492
MCBEE					600	249	136	19		9042
TABERNACLE				100			5			4721
UNION	21			454		408	310			12397
PAGELAND	73	175	390	699	25	233	250	50	85	25949
ORO	17				7	15				8072
SALEM	75		300	88		41		14		12838
ST. PAUL			1199	376		725	208	200		40539
BETHEL			64			15	5	2	2	1719
EBENEZER			23			25				4908
FRIENDSHIP			33			50				7857
MT. CROGHAN			148						56	2569
RUBY			12	6		50	22			2062
ZION	47	20	1027	1371	10	583	396	180	25	25786
ZOAR	2		168	45		89	68	51	11	4939
BETHEL			23			40				5741
INDIAN BRANCH						135				10310
WESLEY MEMORIAL	9		245	50		49			45	8941
ST. JAMES	157		753	206	26	57			31	35217
ST. JOHN	55		223	102	14				14	8741
WESLEY CHAPEL	66		206	56	14	31			16	6903
EPWORTH	6					465				14265
PINE GROVE	20		281	25		226	100	50		15036
TRINITY, DARLINGTON	113	30	2512	1364		1410	100	111	129	74419
BETHLEHEM			583	159		279				23766
NEW MARKET			280	77		225				8909
PROSPECT			227	62		130				6515
CENTENARY	103	150	40	605	12	78	25	34	21	26135
KELLYBELL	12				2					3932
KINGSVILLE	12		105	35	3	25		3		4495
MT. BEULAH	10		80	25						7461

NEW HOPE			131	47						4145
ST LUKE	38	53	1259	438		680	590	50	460	60220
HEBRON						143				13050
TWITTY			338	92		66				18001
WILKES CHAPEL						15				2879
WESLEY	365	286	2694	2144	50	1598	88	75	496	117911
LAMAR	107	10	369	526	25	560	160	75	100	29042
ELIM				107		100				14522
NEWMAN SWAMP			43	64		60	25	25		5039
ZION			130	36		25	25			3425
EBENEZER	8									6353
JOHN WESLEY	12		211	50		9				7066
SANDY GROVE	18		238	65		25				62014
ST. JOHN, LUGOFF	17			305		206				31785
EPHESUS			119	50						1907
MT. PROSPECT			87							723
SMYRNA			34	20						11609
WESLEY CHAPEL	15	15	303	800	20	626	200	30	150	22419
MECHANICSVILLE	20			200						15323
BETHEL, USWEGO	173	25	163	245	50	1149	180	25	225	23150
CLARK			250	68		8				7640
MT. MORIAH	5		170	47		4				3192
ST. MARK	5		38	41						3748
BEULAH	4		77	316		100	45			6578
MCLEOD	91	42	319	87		462	258		81	13525
ST. JOHN	94					488	161			15112
ALDERSGATE	20			200		402			14	111550
EMMANUEL	140		516	110		40	50	25	25	38196
ANTIOCH			112	101						7825
SHEPHERD	8		77						10	4632
ST. MARK			106							3126
ST. JAMES	60		450	123	7	20	10	10	40	14549
DALZELL						120				8759
ST. JOHN	84					149	100			20808
ST. MARKS	220	25	1791	1389	100	787	100	54		43676
TRINITY, SUMTER	116	1261	5517	5000	25	2396	1000	322	320	198660
MT ZION	54		437			24				11678
ST. LUKE MISSION			64	18		12				2103
TOTAL	3418	2797	40862	35874	1183	24563	7354	1969	4378	1926748

TABLE NO.2 -STATISTICAL REPORT

MARION DISTRICT SECTION 1

CHURCH	LOCAL CHURCH EXPENDITURES						MINISTERIAL SUPPORT						
							LOCAL CHURCH						
							Pastor s Salary		Associate(s) Salary (Amount Paid)	Travel Allow Pd		Util's and Other Cash Allow's. Pd.	
	Prin and Int on Indebtedness, Loans, Mortgages etc	Paid on Buildings and Improvements (not inc funds borrowed)	Church Sch Lesson Materials Supplies, Administration, etc	Other Current Prog and Operating Expenses	Miscellaneous Benevolences	U M W	Amount Set	Amount Paid		Pastor	Associate(s)	Pastor	Associate(s)
	31	32	33	34	35	36	37a	37b	38b	39a	39b	40a	40b
AYNOR		33350	1310	3903		223	8084	8084		1774		1364	
SANDY PLAIN		900	415	400		100	1038	1038		410			
ZOAN			195	1200	300	40	2400	2400					
PISGAH	1728	1050	616	1904	75			5925					
REHOBOTH		100	684	1121	185	21		3383					
AARON TEMPLE	1038		224	1608		20	1690	1690		153		200	
EBENEZER	1500		165	900			2013	2013		173		225	
GALILLEE	667		48	538		36	1249	1249		108		100	
LEVEL GREEN	1090		109	1055			2400	2400		204		250	
SHILOH	3600	2000	150	1500			1000	1000		100		100	
SMYRNA	2500	1000	125	1200			1640	1640		200		200	
ST. MICHAEL	8000	3000	500	3940		300	5560	5560		600		600	
EL BETHEL		4067	218	174	84			1860					
HEBRON			70	214				1116					
UNION		707	270	3047	500			4464					
WILLOW SPRINGS			126	295	150			1860					
CENTENARY		1500	173	152		33	1200	1200		132		400	
CENTRAL		46	144	131		27	1000	1000		300		400	
FIRST CONWAY	12624	11941	13772	41128	359	2171		13200		2100		1700	
TRINITY, CONWAY	14335	9772	5065	29060	3476	340		14000				815	
MAIN STREET DILLON		19580	2051	24464	4054	1811	10720	10720		2400		1680	
ASBURY		500	100			25	1365	1365		150		150	
OLD CLIO		500	50				1365	1365		150		150	
ST STEPHEN		800	150			160		5733		245		500	
MT. ANDREW	2832		136	1469	250	66		2520					
BROWNS CHAPEL			75	145	849			1620					
HEAVEN GATE		6500	125	150	819		1620	1620					
ST. JAMES		2000	200	250	1624		3240	3240					
WESLEY		100	25	150	346		425	425					
DUNCAN MEMORIAL	7997	1824	9804	19336		1427		13600				556	
HERBERT MEMORIAL	7953	3200	869	2426	50	209	8800	8800					
SAMPIT	1000	8642	225	717	15	33	2196	2196					
OAK GROVE		800	20	100			780	780					
WAYNE	8872	297	1316	4951		508	11700	11700				300	
EBENEZER		867	74	162			2000	2000					
LITTLE RIVER		1899	371	2857		415	5000	5004				75	
WAMPEE		1634	91	1020		110	3500	3504					
BELIN MEMORIAL	3189	3086	1011	3659	901	320		9200		1564		575	
MYRTLE BEACH FIRST	15100	12115	7220	57495	14456	2888	17500	18000	8500	2600	1200	1800	
TRINITY	8630	3782	2399	11733	1220	399	10000	10000					
SURFSIDE	4026	524	1218	10318	1886	432		9500		1500		929	
LAKE VIEW													
UNION													
LATTA		12055	997	7798	250	1351	11600	11600					
ST ANDREWS CHAPEL			100	700		25		2090		360		300	
ST PHILLIP				150	1000	25		2090		360		300	
BEULAH			35				845	845					
BOWLING GREEN	4054	2000	148	180			1792	1792		300			
MCCOY' CHAPEL		900	149	180		115	2557	2557					
NEW HOLLY		2300	65	1600			2340	2340					
ST LUKE		1600	41			76	1170	1170				15	
FIRST LORIS	17408	7605	3264	8686		600	13500	13500					
CAMP SWAMP	9294	76	339	1123	304	122	1320	1320		1230		777	
IONA		82	115	266	149		220	220		250		138	
MARION FIRST	5969	2485	1454	27667		1400	12200	12820		1500		1700	
BETHEL			285	500	100	110		5822					
PLEASANT GROVE		125	45	114	20	15	700	700					
SPRINGVILLE	400	25	67	235	75			1606					
FIRST BENNETTSVILLE		3365	2868	25869		2444	13600	13600		1650		750	
ANTIOCH			158	334			2128	2128		27			
BOYKIN			689	969	316	106	4502	4502		59			
SMYRNA			40	116			605	605		9			
BEREA	712	17	323	1017			2268	2268					
BETHEL		454	150	804			2100	2100					
EBENEZER	1776	986	674	2676	82	53	6600	6600					
BLENHEIM	450	1500	315	125			814	814				150	
MANNING CHAPEL			125	133				532				150	

PARNASSUS		3000	463	227		85	7100	7100			300	
TRINITY, CLIO		10299	1110	6605	150	398	11100	11100				
CHRIST	7880	90	1068	1469				3900				
SHILOH				302				900				
NEW HOPE												
OAK GROVE												
PLEASANT HILL	146	19584	260	1774			1200	1200	33			
MAIN STREET MCCOLL		4887	400	5165		734	8800	8800				
PINE GROVE		111	178	1534	20	179	2400	2400				
EBENEZER			192					1392				
HEBRON			300		200			2923				
TATUM		473	149	959	367	177		1814				
MACEDONIA			1000	19430		1914		11500	2500			
BEULAH		2110	246	1208	210	80		2110	230		244	
SHILOH	2175	1449	135	526		55		2080	50		50	
HOPEWELL		1600	160	305	60	25	1200	1200				
MILLERS		761	275	982	340	50	4800	4800				
PLEASANT HILL		50	125	165	100		1000	750				
SPRING BRANCH		25	115	205		30	1200	1200				
FLOYDS			298	909		187	3135	3135	132		50	
NICHOLS	800	604	596	4653		255	7315	7315	308		100	
OAKLAND		180	200	824			4200	4200	600			
BROWN SWAMP		817	1525	2627	90	215		4660				
POPLAR		10900	1765	4955	50	37	4050	4050				
GLENN CHAPEL		4000	175	125		20		1625	300		300	
GALILEE		1500	150				1200	1200	100		100	
HOPEWELL		1100	225				2500	2500				
SPEARS	1260	200	325				3600	3600	400		400	
CENTER			207	209		36	800	800			400	
TRANQUIL		336	292	288		39	1500	1500			500	
ANTIOCH	1500		200	360			1380	1380				
CENTENARY	1500		450	1000			3100	3100				
SALEM			300	1200			2200	2200				
SOCASTEE		10000	600	1000				4000	500			
TOTAL	162008	247734	77839	375120	35482	23072	264126	402029	8500	25761	1200	19797

TABLE NO.2 -STATISTICAL REPORT

CHURCH	MINISTERIAL SUPPORT --CONTINUED									Connectional Funds	
	OTHER THAN LOCAL CHURCH									Interdenominational Coop. Fund	
	Dist. Supt's Fund		Episcopal Fund		Pension Fund		Equitable Salary Fund				
	Apportioned	Paid	Apportioned	Paid	Apportioned	Paid	Apportioned	Paid	Conference Ins (Amount Paid)	Apportioned	Paid
	41a	41b	42a	42b	43a	43b	44a	44b	45b	46a	46b
AYNOR	233	233	94	94	1385	1385	233	233	294	20	
SANDY PLAIN	46	46	19	19	272	272	46	46	48	5	
ZOAN	45	45	18	18	265	265	45	45	47	5	5
PISGAH	122	122	49	49	721	721	122	122	128	14	14
REHOBOTH	77	77	31	31	459	459	77	77	81	9	9
AARON TEMPLE	54	54	22	22	322	322	54	54	57	6	6
EBENEZER	57	57	23	23	335	335	57	57	59	7	7
GALILLEE	29	29	12	12	169	169	29	29	30	4	4
LEVEL GREEN	69	69	28	28	406	406	69	69	72	8	8
SHILOH	36	36	15		210	210	36	36	37	5	4
SMYRNA	64	64	26	26	378	378	64	64	67	8	8
ST. MICHAEL	191	191	77	77	1134	684	191	191	650	22	22
EL BETHEL	38	38	16	16	227	227	38	38	40	5	5
HEBRON	23	23	10	10	135	135	23	23	24	3	3
UNION	102	102	41	41	604	604	102	102	107	12	
WILLOW SPRINGS	46	46	19	19	269	269	46	46	48	5	5
CENTENARY	51	51	21	21	302	302	51	51	54	6	6
CENTRAL	45	45	18	18	267	267	45	45	47	5	5
FIRST CONWAY	935	935	376	376	5574	5574	935	935	981	104	
TRINITY, CONWAY	631	631	254	254	3760	3760	631	631	663	71	71
MAIN STREET DILLON	760	760	306	306	4529	4529	760	760	798	85	
ASBURY	34	34	14	14	200	200	34	34	36	4	4
OLD CLIO	34	34	14	14	199	199	34	34	35	4	4
ST STEPHEN	121	121	49	49	720	720	121	121	127	14	14
MT. ANDREW	52	52	21	21	308	308	52	52	55	6	6
BROWNS CHAPEL	32	32	13	13	188	188	32	32	33	4	3
HEAVEN GATE	31	31	13	13	182	182	31	31	33	4	4
ST. JAMES	60	60	24	24	353	353	60	60	63	7	7
WESLEY	14	14	6	6	81	81	14	14	15	2	3

DUNCAN MEMORIAL	693	693	279	279	4131	5546	693	693	728	78	78
HERBERT MEMORIAL	186	186	75	75	1109	1109	186	186	196	21	
SAMPIT	61	62	25	25	359	359	61	61	64	7	
OAK GROVE	16	16	7	7	91	91	16	16	16	2	
WAYNE	331	167	133	67	1970	1267	331	167	177	37	
EBENEZER	34	34	14	12	203	203	34	34	36	4	
LITTLE RIVER	129	129	52	52	765	765	129	129	135	15	15
WAMPEE	78	78	32	32	461	461	78	78	82	9	
BELIN MEMORIAL	286	286	115	115	1704	1704	286	286	300	32	
MYRTLE BEACH FIRST	953	953	383	383	5680	5680	953	953	1000	106	
TRINITY	268	268	108	108	1593	1693	268	268	281	30	10
SURFSIDE	250	250	101	101	1485	1485	250	250	262	28	28
LAKE VIEW	123	123	50	50	731	731	123	123	129	14	14
UNION	95	95	39	39	565	565	95	95	100	11	
LATTA	375	375	151	151	2234	2234	375	375	394	42	42
ST ANDREWS CHAPEL	45	45	18	18	263	263	45	45	47	5	5
ST PHILLIP	47	47	19	19	280	280	47	47	50	6	6
BEULAH	21	25	9	9	123	139	21	25	24	3	4
BOWLING GREEN	63	63	26	26	372	372	63	63	66	7	7
MCCOY' CHAPEL	64	64	26	26	381	381	64	64	67	8	8
NEW HOLLY	50	53	20	19	295		50	336	51	6	8
ST LUKE	24	27	10	10	143	141	24	28	26	3	4
FIRST LORIS	322	322	129	129	1915	2058	322	322	338	36	
CAMP SWAMP	65	65	26	26	384	384	65	65		8	8
IONA	15	15	6	6	87	87	15	15		2	2
MARION FIRST	975	975	392	392	5812	5812	975	975	1024	109	
BETHEL	122	222	49	49	723	723	122	122	128	14	
PLEASANT GROVE	14	14	6	6	80	80	14	14	14	2	2
SPRINGVILLE	58	58	24	24	344	344	58	58	61	7	7
FIRST BENNETTSVILLE	805	805	324	324	4800	4800	805	805	846	90	
ANTIOCH	32	32	13	13	186	186	32	32	33	4	
BOYKIN	74	74	30	30	440	440	74	74	78	9	
SMYRNA	6	6	3	3	33	33	6	6	6	1	
BEREA	56	56	23	23	333	333	56	56	59	7	7
BETHEL	49	49	20	20	287	287	49	49	51	6	4
EBENEZER	147	147	59	59	874	874	147	147	154	17	17
BLENHEIM	24	24	10	10	140	140	24	24	25	3	3
MANNING CHAPEL	21	21	9	9	126	126	21	21	23	3	3

PARNASSUS	139	139	56	56	825	825	139	139	146	16	16
TRINITY, CLIO	305	308	123	124	1818	1820	305	308	320	34	17
CHRIST	107	107	43	43	634	634	107	107	172	12	12
SHILOH	23	23	10	10	136	136	23	23	24	3	
NEW HOPE	32	32	13	13	185	185	32	32	33	4	
OAK GROVE	89	89	36	36	528	528	89	89	93	10	
PLEASANT HILL	37	37	15	15	221	249	37	37	39	5	
MAIN STREET MCCOLL	288	288	116	116	1712	1712	288	288	302	32	
PINE GROVE	58	58	24	24	343	343	58	58	61	7	
EBENEZER	31	31	13	13	183	183	31	31	33	4	
HEBRON	85	85	34	34	503	503	85	85	89	10	10
TATUM	53	53	22	22	316	316	53	53	56	6	
MACEDONIA	586	586	236	236	3494	3494	586	586	616	66	66
BEULAH	43	47	18	17	256	256	43	43	45	5	6
SHILOH	43	43	17	17	252	252	43	43	45	5	7
HOPEWELL	33	33	13	13	193	193	33	33	34	4	6
MILLERS	87	65	35	26	517	387	87	65	68	10	7
PLEASANT HILL	21	20	9	6	125	123	21	21	21	3	2
SPRING BRANCH	31	31	13	13	181	181	31	31	32	4	4
FLOYDS	42	42	17	17	250	250	42	42	44	5	5
NICHOLS	176	176	71	71	1045	1045	176	176	184	20	
OAKLAND	99	110	40	41	589	659	99	98	107	11	12
BROWN SWAMP	121	121	49	49	719	719	121	121	127	14	
POPLAR	104	104	42	42	620	620	104	104	110	12	
GLENN CHAPEL	28	28	12	12	165	181	28		29	4	
GALILEE	28	25	12	12	167	167	28		10	4	
HOPEWELL	59	59	24	24	346	346	59	59	61	7	7
SPEARS	86	86	35	35	510	510	86	86	90	10	10
CENTER	42	42	17	17	245	245	42	42	44	5	5
TRANQUIL	44	44	18	18	257	257	44	44	46	5	5
ANTIOCH	38	38	16	16	227	227	38	38	40	5	
CENTENARY	74	74	30	30	437	514	74	74		9	9
SALEM	65	65	26	26	384	384	65	65	68	8	
SUCASTEE	100	100	40	40	594	594	100	100	105	12	12
TOTAL	14206	14145	5739	5643	84439	84724	14206	14260	15044	1623	720

CHURCH	CONNECT FUND—Cont		BENEVOLENCES								
	District Administration		World Service and Conference Benevolences			Ministerial Education Fund (Amount Paid)	Black College Fund (Amount Paid)	Temporary General Aid Fund		Gen. Adj. and Wid Spec. Gifts (Paid)	Youth Service Fund
	Apportioned	Paid	Apportioned	Accepted	Paid			Apportioned	Paid		
	50a	50b	52a	52b	52c	53b	54b	55a	55b	56c	57
AYNOR	239	285	1367	1367	1367	234	155	48	48	360	
SANDY PLAIN	47	56	269	269	269	46	31	10	10	712	
ZOAN	46	46	261	261	261	45	30	10	10	300	
PISGAH	125	149	717	360	420	100	50	25	25	170	10
REHOBOTH	79	94	453	400	453	72		16	16	150	
AARON TEMPLE	56	56	318	318	318	55	36	12	12	72	
EBENEZER	58	58	331	331	331	57	38	12	12	93	
GALILLEE	29	29	167	167	167	29	19	6	6	12	
LEVEL GREEN	70	70	401	401	411	69	46	14	14	50	
SHILOH	36	43	207	207	207		24	8	8		
SMYRNA	65	78	373	373	373	64	43	13	13		
ST. MICHAEL	195	195	1120	1120	1120		15	39	39	250	
EL BETHEL	39	47	224	224	224	39		8	8		
HEBRON	24	29	133	133	133	23		5	5	41	
UNION	104	124	596		70	102		21		116	
WILLOW SPRINGS	47	56	265	265	299	46		10	10	258	
CENTENARY	52	62	298	298	308	51		11	11	135	10
CENTRAL	46	75	263	263	273	45		10	10	196	5
FIRST CONWAY	959	1082	5501	4797	4797	150		192		361	
TRINITY, CONWAY	647	647	3712	3000	3000			129	129	1000	
MAIN STREET DILLON	779	929	4470	3500	3500	200		156	50	2144	25
ASBURY	35	42	197	197	197	35	23	7	7	47	
OLD CLIO	35	42	196	196	196	34	23	7	7	28	
ST STEPHEN	124	148	710	710	710	122	81	25	25	149	
MT. ANDREW	53	63	304	304	304	52		11	11	299	
BROWNS CHAPEL	33	33	185	185	185	32	21	7	7	6	
HEAVEN GATE	32	35	180	180	180	31	21	7	7	25	
ST. JAMES	61	73	349	349	349	60	77	13	13	37	
WESLEY	14	32	80	100	100	10	10	3	3		
DUNCAN MEMORIAL	711	848	4077	4077	2038	348	230	142	142	574	
HERBERT MEMORIAL	191	228	1095					39		174	
SAMPIT	62	73	355	200	200	25		13	7	63	
OAK GROVE	16	16	90	30	30			4			
WAYNE	339	177	1944	500				68		225	
EBENEZER	35	41	200	200	204			7		97	
LITTLE RIVER	132	157	755	755	755	129	86	27	27	207	
WAMPEE	80	95	455	455	455	78		16	16	121	
HELIN MEMORIAL	293	350	1682	1682	1682	287	91	59	59	201	
MYRTLE BEACH FIRST	977	1165	5606	5606	5606	500	200	195	195	1209	
TRINITY	274	274	1572	500	600	10	10	55	55	361	
SURFSIDE	256	305	1466	1466	1466	251	166	51	51	1968	
LAKE VIEW	126	150	722	722	747	124	82	26	26	180	
UNION	98	117	558	224	224	96		20	20	50	
LAITA	385	459	2205	2205	2205	377	250	77	77	2019	
ST ANDREWS CHAPEL	46	46	260	260	260	45	30	10	10		
ST PHILLIP	49	58	277	277	277	48	32	10	10		
BEULAH	21		121	149	180	22	22	5	7		
BOWLING GREEN	64	64	367	367	150	63		13	13	15	
MCCOY' CHAPEL	66	79	376	376	376	65	43	14	14		
NEW HOLLY	51		291		393	47	48	11	15		7
ST LUKE	25		142	142	197	24	24	5	8		
FIRST LORIS	330	330	1890	1890	1890		214	66		339	
CAMP SWAMP	66	79	379	379	379	65		14	14	374	
IONA	15	18	86	86	86	15		3	3	40	
MARION FIRST	1000	1193	5737	3600	3600	100	320	200	160	4976	75
BETHEL	125	149	713	500	627	22	81	25	25	5	
PLEASANT GROVE	14	17	79	79	79	9	10	3	3		
SPRINGVILLE	59	70	339	339	339	25	35	12	10	30	5
FIRST BENNETTSVILLE	826	985	4738	4738	4738	809	536	165	165	3350	
ANTIOCH	32	38	184			32		7			
BOYKIN	76	91	434	275	275	27		16		47	
SMYRNA	6	6	33	33	33	6		2			
BEREA	58	70	329	329	329	57	12	12	12	21	
BETHEL	50	60	283	175	175	40		10	8	421	
EBENEZER	151	180	863	863	863	148	98	30	30	980	
BLENHEIM	24	29	138	138	138	24		5	5	7	
MANNING CHAPEL	22	26	124	124	124	22	14	5	5	10	

PARNASSUS	142	169	814	814	814	139		29	29		
TRINITY, CLIO	313	372	1794	874	874	152	100	63	48	775	
CHRIST	109	130	626	550	550	60	20	22	22	131	
SHILOH	24	29	134					5			
NEW HOPE	32	32	183	183	183			7			
OAK GROVE	91	91	521	500	500			19		75	
PLEASANT HILL	38	38	218	23	23			8			
MAIN STREET MCCOLL	295	352	1690	600	600	289		59		659	
PINE GROVE	59	70	338	200	200	29		12		221	
EBENEZER	32	32	181	181	180			7	7	25	
HEBRON	87	104	496	250	250			18	18		
TATUM	55	66	312	100	100			11	11	80	
MACEDONIA	601	601	3449	3449	3549	589		120	120	3225	
BEULAH	44	40	253	253	253	42	43	9	13	60	
SHILOH	44	40	249	338	338	42	42	9	13	12	
HOPEWELL	34	40	190	190	190	33		7	7	5	
MILLERS	89	78	510	510	382	65	43	18	13	182	
PLEASANT HILL	22	27	124	124	123	20	13	5	8		
SPRING BRANCH	32	36	179	179	179	31	21	7	7	10	
FLOYDS	43	51	247	247	247	43	28	9	9	30	
NICHOLS	180	215	1032	532	532	125	50	36	25	189	
OAKLAND	102	128	582	582	579	102	33	21	21		
BROWN SWAMP	124	148	710	710	710	122		25	25	227	
POPLAR	107	121	612	558	458			22		134	
GLENN CHAPEL	29	20	163	163	163		19	6			
GALILEE	29		164	164	164		19	6		38	
HOPEWELL	60	72	342	342	342	59	39	12	12		
SPEARS	88	88	504	504	504	86	57	18	18		
CENTER	43	52	242	242	241	42		9	9	120	
TRANQUIL	45	54	254	254	264	45	44	9	9	330	10
ANTIOCH	39	47	224	224	240			8			
CENTENARY	76	56	432	216	216	74		15	16		
SALEM	66	79	379	150	150			14			
SOCASTEE	102	102	586	550	575	100	50	21	21	21	
TOTAL	14556	16301	83346	68772	66916	8031	3998	2943	2184	31452	147

TABLE NO.2 -STATISTICAL REPORT

MARION DISTRICT SECTION 4

CHURCH	BENEVOLENCES—Continued									
	Gen Church Spec. Day Offerings	Conference Advance Specials	Higher Education	Spartanburg Methodist College	Golden Cross Sunday	Epworth Children's Home	The Methodist Homes	The Methodist Camp	All Other Benevolences	GRAND TOTAL PAID (lines 31-68)
	58e	59	61	62	63	65	66	67	68	69
AYNOR	25	525		665		1138	250	162	75	57486
SANDY PLAIN		105		46		276	50		6	5301
ZOAN			163	45		25				5485
PISGAH	30	45	210	250	10	300	40	25	95	14389
REHOBOTH	20	15	227	75	10	212	25	10	70	7677
AARON TEMPLE	40	10	198	54	5				20	6324
EBENEZER	28		207	57	11				13	6349
GALILLEE		5	104	29	5				5	3429
LEVEL GREEN	59		250	68	16				15	6820
SHILOH	15		130	15		6				9221
SMYRNA	17		233	64						8357
ST. MICHAEL	360		127	75					30	26526
EL BETHEL						86			23	7194
HEBRON						20				1869
UNION			68	102	10	200	100			10836
WILLOW SPRINGS			30	77		130				3770
CENTENARY	52	10	186	51	10	85	100	10	30	5186
CENTRAL	48	10	164	65	10	582	60	10	10	4038
FIRST CONWAY	142	32	950	2099	24	2833	399	99	251	121014
TRINITY, CONWAY	77			2410		745			127	91012
MAIN STREET DILLON	93	40	2200	2259	25	2749	1020		424	89471
ASBURY			124	34						3120
OLD CLIO			123	34						3020
ST STEPHEN	31		443	211					24	10684
MT. ANDREW	132		190	52		166	78			9109
BROWNS CHAPEL			116	32						3423
HEAVEN GATE			113	31					7	9958
ST. JAMES			181	60		22			60	8813
WESLEY			40	60						1434

DUNCAN MEMORIAL	198	115	1314	500	50	1878	950	100	250	72096
HERBERT MEMORIAL	86	50		186		213	100			26296
SAMPIT	4					93	75		15	13954
OAK GROVE						10				1902
WAYNE	41			10		446		50	46	30784
EBENEZER	15		36	43		65			8	3931
LITTLE RIVER	18		480	265		482	150	50	525	15177
WAMPEE				200		120			30	8205
BELIN MEMORIAL	55		857	400		456				30634
MYRTLE BEACH FIRST			3056	3320		4560	1200	279	200	171833
TRINITY	68		20	40		401	50	50	250	42980
SURFSIDE	12		913	391		2217	833	111	75	40968
LAKE VIEW			452	215		413	150	25		3734
UNION			82	203		90				1776
LATTA	215	340	1373	834		798	360	27	150	47106
ST ANDREWS CHAPEL			163	65						4617
ST PHILLIP			173	47						5019
BEULAH			80						37	1454
BOWLING GREEN	5									9384
MCCOY' CHAPEL	20		235	64		5				5412
NEW HOLLY	18		174						62	7536
ST LUKE			87						28	3506
FIRST LORIS	25	325	514	321	25	521	200	75	75	59086
CAMP SWAMP	54		43	125		190			13	16469
IONA	14		10	15		67				1613
MARION FIRST	175	250	1675	1975	50	1483	1000	200	645	82000
BETHEL	20	30	200	50		10			25	9305
PLEASANT GROVE	3	10	35	14						1329
SPRINGVILLE	10	10	144	25					20	3683
FIRST BENNETTSVILLE		210	2951	2953		8697	949	300	2489	87158
ANTIOCH	20		21	40	5	125	25		90	3339
HOYKIN	27		10	74	10	228	150		176	8452
SMYRNA			4			24				897
BEREA			113	36		100	26		88	5735
BETHEL			35	10		126			10	4853
EBENEZER			538	147		134			194	17557
BLENHEIM			86	24		49	36		58	4036
MANNING CHAPEL			77	21		20	10		51	1524

PARNASSUS			150	50		161	100		264	14372
TRINITY, CLIO	24		545	249		519	40		520	36777
CHRIST	23		135	138	11	250			206	17158
SHILOH									20	1467
NEW HOPE						20				530
OAK GROVE						100				1601
PLEASANT HILL										23435
MAIN STREET MCCOLL	82		200	292	31	665	250		473	26585
PINE GROVE	20		89	88	10	316	68	25	97	6199
EBENEZER						150	100			2370
HEBRON						86			33	4720
TATUM	41			53		294	20		119	5223
MACEDONIA	326		2148	1786	75	3525	400	100	293	58865
BEULAH			154	43					1	7503
SHILOH			153			40				7607
HOPEWELL				33		65		10	25	4068
MILLERS	18	25	238	70	7		37	37	148	9169
PLEASANT HILL			75	15		35	3	3	18	1718
SPRING BRANCH			112	31		25		10	25	2354
FLOYDS	40	20	154	169	10	100	20	10	25	6067
NICHOLS	66	30	200	400	10	550	125	25	32	18857
OAKLAND			226	52		50	25			8247
BROWN SWAMP	10	10	436	100	10	105	100	10	110	13194
POPLAR	11	10				50			40	23561
GLENN CHAPEL			13							7010
GALILEE			103							3588
HOPEWELL	41		213	58						5217
SPEARS			314	86						8155
CENTER	59	10	152	42	10	235	60	10	50	3139
TRANQUIL	40	10	159	74	10	100	100	10	70	4698
ANTIOCH				83		80				4249
CENTENARY			25	74		205				7417
SALEM			122			352	25			5036
SOCASTEE			366	348		220	35	25		18914
TOTAL	3073	2252	29210	25967	460	41744	9389	1858	9464	1765524

CHURCH	LOCAL CHURCH EXPENDITURES						MINISTERIAL SUPPORT						
							LOCAL CHURCH						
							Pastor's Salary		Associate(s) Salary (Amount Paid)	Travel Allow Pd		Util's and Other Cash Allow's Pd.	
	Prin and Int on Indebtedness. Loans Mortgages. etc	Paid on Buildings and Improvements (not inc funds borrowed)	Church Sch. Lesson Materials. Supplies Administration. etc	Other Current Prog and Operating Expenses	Miscellaneous Benevolences	U M W	Amount Set	Amount Paid		Pastor	Associate(s)	Pastor	Associate(s)
	31	32	33	34	35	36	37a	37b	38b	39a	39b	40a	40b
ST. JOHN, AIKEN	73292	4188	4313	54837	228	2260	13470	13470	10212	3026	1884	1008	
WESLEY	1395	1396	60	150	63			3600		400		200	
CHARLES WESLEY	6564	380	900	5674	200	62	4950	4750		250		750	
TRINITY	4914	250	998	6795	114	197		4750		250		750	
BETHEL	1000		64			40		2050		200		250	
MT. ZION	500		64			40	2164	2164		200		250	
ORANGE GROVE			64			40	2200	2200		200		250	
CLAFLIN	650	150	45	130			1200	1200		100		75	
MT. CARMEL	1445	209	513	1354		147	7542	7542		500		450	
MAIN STREET		6892	602	3307		50	3800	3800		930		790	
TRINITY, BAMBERG	3719	7002	1440	18562	265	997		13400		1800		200	
BARNWELL	962	4000	540	11025		600	10500	10500		1200		430	
SILOAM				350			1650	1650					
EBENEZER		611	520	1627		160		3033				329	
WHITE HOUSE		450	266	1481		220		3033				329	
WIGHTMAN	804	2357	326	1947	75	230		3033				329	
PINEVILLE		20000	350	1100	250	125	2100	2100		210		136	
ST. MICHAEL			350	900	210	105	2000	2000		200		113	
ST. STEPHEN			300	910	250	85	2100	2100		210		103	
WILSON CHAPEL			175	310	60	60	1000	1000		100		50	
BRANCHVILLE		4000	450	1200	185	350	8500	8500		3000		500	
SARDIS		500		50			525	525		225		50	
CAMERON		1467	218	1349	700	160	2688	2688		352			
JERICHO		1881	1173	1764	341	271	3444	3444		451			
SHADY GROVE		3100	164	1852	375	429	2268	2268		297			
BETHEL PARK	5942	2478	810	12540	260	655	11000	11000		1500			
FRANKLIN	2614		125	200	290	85	4800	3300		600		500	
SPRINGFIELD		500	100	50		100		1200				2950	
PINE HILL			254	253		214	2730	2730		500		490	
UNION		71	390	548		550	2730	2730		500		490	
WESLEY GROVE	2700	71	385	842		119	2730	2730		500		490	
CALVARY		2000	150	200	150	30		2655		100		50	
CANAAN		1500	50	30	150	25		1975		100		60	
JERUSALEM		500	100	75	200	30	3060	3060		100		98	
SALLY CHAPEL	600	150	15		75	20		1274		50		25	
PLEASANT HILL	2333	263	166	1072		48	2646	2646					
ST. JAMES			86	544		48	2646	2646					
WESLEY CHAPEL			346	713		146	2646	2646					
ZION			123	1181		13	2646	2646					
EBENEZER			40	150		25	1300	1300		65		65	
FRIENDSHIP		3000	50	400		50	1450	1450		80		85	
OAK GROVE		2000	20	150		5	250	250		10		10	
RIZER'S CHAPEL		4000	80	400		45	1450	1450		85		80	
ST. LUKE	4500	300	75	225			1550	1550		90		85	
ELLOREE	7850		657	3960		450		8100					
JERUSALEM	1000		300	1640		150		4000					
EUTAWVILLE		2500	125	900	200	125		1200		400		200	
GERIZIM		800	200	950	225	150		1400		700		300	
HOLLY HILL		10525	675	2600	1050	798		13000		1500			
BETHEL	5215	172	1733	3740		250	7242	7242		600		360	
WESLEY CHAPEL		520	324	4548	219	71	4828	4828		400		288	
ST. PAUL	5493	3480	2109	5994	2022	292	10990	10990		1600		300	
NEW LIGHT	718	895	720	3189	414	120	6840	6840		500		1020	
LIMESTONE	1200		225	1500		105		4000				234	
NORTH	1600	3500	1550	4300		326	6000	6000					
CANAAN	1600	2478	170	812	365	50		2850		150		120	
HARRIS CHAPEL	1333	244	200	938	440			3546		152		108	
LEBANON	6000		400	1583		126		2742					
LIVINGSTON		1000	200	785		60		2682					
ST. JOHN			700	300		325	5025	5025					
BETHEL		906	219	682		132		4232					
KEARSE		409	60	189				1472					
MISPAH		165		392	147			1380					
SALEM		1153	50	171				2118					
ANDREW'S CHAPEL			481	476		165	4750	4750					
ST. JOHN'S			306	179	157	35	2850	2850					
TRINITY			71	104			1900	1900					
ST. ANDREWS	25635	3500	4309	23493	2300	500	13500	13500	4750	1800	300		
ST PAUL, ORANGEBURG	2147	13064	1800	33340		2495	16530	16530	5675				

TRINITY, ORANGEBURG	12624	3841	758	4007	546	767		10800	800	1642	
NAZARETH		5245	271	94				1963	176	341	
MT. ZION		15960	252	1000		50		2564	355	276	
BETHELEHEM			76	1188	80	60	1880	1880	125	165	
MOUNT NEBO			76	771	76	50	1273	1273	125	115	
ST JOHN		907	76	520	74	79	1326	1326	125	115	
ST STEPHEN		17446	120	789	90	30	1990	1990	125	170	
PROVIDENCE		8392	1122	5916	50	941	10700	10700			
BETHEL		452	172	510		70	1100	1100	120	64	
CATTLE CREEK			180	90			700	700		41	
NEW HOPE		300	295	590	25	135	3300	3300	310	193	
ST. JOHN		22	166	674	25	108	2700	2700	50	158	
CEDAR GROVE			100	150				1090	150	60	
CENTRAL		2000	100	250			1612	1612	100	212	
FOREST CHAPEL			75	200			946	946	45	37	
MAYES CHAPEL		1000	50	150			1160	1050	100	50	
PROSPECT		1000	100	250			1820	1820	282		
ST. PAUL	4282	2000	677	7115	340	507	9754	9254		500	
WESLEY CHAPEL		600	254	995			3255	3095		160	
EAST BETHEL	1186	994	42	103			2100	2100			
MT. ZION	2039	597	341	840		40	3675	3675			
WEST BETHEL			367				4725	4725			
NEESES		289	263	1084	1001	145	1970	1970	540	190	
SALLEY	1245		130	708	227	300	1168	1168	320	112	
SPRINGFIELD	1600	525	325	2850		74	4160	4160	1140	400	
PLEASANT BRANCH		6368	238	160				4200			
ST. STEPHEN	325	674	75	135				1600			
TARGET		329	1050	196	320	211		2400	300		
CLINTON		2500	600	1600	250	450	4750	4750			
WAGENER		1000	1100	9050		400	4750	4750			
BLACKVILLE		250	110	1098		35	3800	3800			
WILLISTON	2100	1386	399	5627	200	165	8023	8023			
TOTAL	199126	194652	44804	282228	15284	20678	278827	393497	20637	31581	2184	20686

TABLE NO.2 -STATISTICAL REPORT

ORANGEBURG DISTRICT SECTION 2

CHURCH	MINISTERIAL SUPPORT --CONTINUED									Connectional Funds	
	OTHER THAN LOCAL CHURCH									Interdenominational Coop Fund	
	Dist Supt's Fund		Episcopal Fund		Pension Fund		Equitable Salary Fund				
	Apportioned	Paid	Apportioned	Paid	Apportioned	Paid	Apportioned	Paid	Conference Ins (Amount Paid)	Apportioned	Paid
	41a	41b	42a	42b	43a	43b	44a	44b	45b	46a	46b
ST. JOHN, AIKEN	1359	1359	546	546	8102	8102	1359	1359	1427	157	50
WESLEY	92	92	37	37	546	546	92	92	96	11	11
CHARLES WESLEY	188		76		1121	1121	188		100	22	
TRINITY	223		90		1328		223			26	
BETHEL	44	44	18	18	259	159	44	44	46	5	5
MT. ZION	52		21		307		52			6	
ORANGE GROVE	52	52	21	21	310	310	52	32	55	6	
CLAFLIN	29	29	12	12	172	172	29	29	31	4	4
MT. CARMEL	201	201	81	81	1195	1195	201	201	211	24	24
MAIN STREET	140	115	56	50	830	830	140	75	147	17	
TRINITY, BAMBERG	544	504	219	219	3239	3239	544	544	571	63	
BARNWELL	463	463	186	186	2756	2756	463	463	486	54	
SILOAM	35	35	14	14	204	204	35	35	36	4	
EBENEZER	98	97	40	40	583	579	98	98	102	12	12
WHITE HOUSE	91	97	37	40	541	579	91	97	102	11	12
WIGHTMAN	103	98	42	39	612	578	103	97	103	12	11
PINEVILLE	72	72	29	29	427	427	72	72	76	9	9
ST. MICHAEL	69	69	28	28	409	409	69	69	72	8	8
ST. STEPHEN	68	68	27	27	401	401	68	68	71	8	8
WILSON CHAPEL	31	31	13	13	183	183	31	31	33	4	4
BRANCHVILLE	207	207	83	83	1231	1231	207	207	217	24	24
SARDIS	14	14	6	6	81	81	14	14	15	2	2
CAMERON	97	100	39	40	579	593	97	100	104	12	12
JERICHO	127	128	51	51	753	759	127	128	135	15	15
SHADY GROVE	88	84	35	34	520	500	88	84	88	11	11
BETHEL PARK	496	496	199	199	2953	2953	496	496	520	58	51
FRANKLIN	85	85	35	235	506	300	85	85	85	10	20
SPRINGFIELD	20	20	6	6	50	180	15	15	16	2	2

TRINITY• ORANGEBURG	362	362	146	146	2155	2155	362	362	380	42	42	362	42
NAZARETH	82	82	33	33	484	484	82	82	86	10	13	82	13
MT. ZION	88	88	36	36	520	260	88	88	92	11	11	88	11
BETHELEHEM	47	47	19	19	277	277	47	47	49	6	6	47	6
MOUNT NEBO	40	40	16	16	238	238	40	40	42	5	5	40	5
ST JOHN	44	44	18	18	260	260	44	44	46	6	6	44	6
ST STEPHEN	53	53	22	22	316	316	53	53	56	7	7	53	7
PROVIDENCE	329	329	132	132	1958	1958	329	329	345	38	38	329	38
BETHEL	27	27	11	11	160	160	27	27	29	4		27	
CATTLE CREEK	15	15	6	6	84	84	15	15	15	2		15	
NEW HOPE	67	69	27	27	397	397	67	67	70	9	8	67	8
ST. JOHN	71	71	29	29	419	419	71	71	74	9		71	
CEDAR GROVE	31	39	13	13	184	134	31	31	13	4		31	
CENTRAL	52	52	21	21	310	310	52	52	55	6	6	52	6
FOREST CHAPEL	28	28	12	12	164	164	28	28	29	4		28	
MAYES CHAPEL	28	28	12	12	166		28	28	30	4	4	28	4
PROSPECT	48	48	20	20	286	286	48	48	51	6	6	48	6
ST. PAUL	339	339	136	136	2017	2017	339	339	355	39	39	339	39
WESLEY CHAPEL	93	93	38	38	565	582	93	93	98	11	11	93	11
EAST BETHEL	46	46	19	19	272	272	46	46	48	6	6	46	6
MT. ZION	87	87	35	35	516	516	87	87	91	10		87	
WEST BETHEL	122	122	49	49	723	723	122	122	128	14		122	
NEESES	67	67	27	27	400	400	67	67	71	8	8	67	8
SALLEY	47	47	19	19	280	280	47	47	50	6	6	47	6
SPRINGFIELD	136	136	55	55	812	812	136	136	143	16	16	136	16
PLEASANT BRANCH	77	77	31	31	454	454	77	77	80	9	9	77	9
ST. STEPHEN	31	31	13	13	185	185	31	31	33	4	4	31	4
TARGET	72	72	29	29	427	428	72	72	76	9	9	72	9
CLINTON	121	121	49	49	718	718	121	121	127	14	14	121	14
WAGENER	126	126	51	51	748	748	126	252	132	15	80	126	80
BLACKVILLE	90	90	36	36	532	532	90	90	95	11		90	
WILLISTON	230	230	93	93	1371	1371	234	230	242	27		230	
TOTAL	14114	13562	5692	5685	83H43	81301	14109	13997	14233	1670	990	14114	990

PINE HILL	82	82	33	33	484	484	82	82	87	10	10	82	10
UNION	110	110	45	45	656	656	110	110	116	13	13	110	13
WESLEY GROVE	84	84	34	34	499	499	84	84	88	10	10	84	10
CALVARY	55	55	22	22	327	327	55	55	58	7	7	55	7
CANAAN	34	34	14	14	202	202	34	34	36	4	4	34	4
JERUSALEM	62	62	25	25	370	370	62	62	66	8	8	62	8
SALLY CHAPEL	24	24	10	10	140	14	24	24	25	3	3	24	3
PLEASANT HILL	69	69	28	28	394	395	69	69	69	8	8	69	8
ST. JAMES	54	54	24	24	344	344	54	54	61	7		54	
WESLEY CHAPEL	64	64	24	24	341	341	64	64	72	8	8	64	8
ZION	44	44	20	20	284	284	44	44	51	6		44	
PINENEZER	20	20	8	8	114	142	20	20	21	3	3	20	3
FRIENDSHIP	24	24	12	12	143	143	24	24	28	4	4	24	4
JAN DRIVE	3			3	16					1			
KIZER'S CHAPEL	24	24	11	11	142	142	24	24	28	3	3	24	3
ST. LUKE	37	37	15	15	214	214	37	37	39	5	5	37	5
ELLIOTT	217	217	88	88	1283	1283	217	217	228	28	28	217	28
JERUSALEM	104	104	42	42	614	614	104	104	108	13	13	104	13
FAIRVIEW	44	44	17	17	244	244	44	44	46	6	6	44	6
GIRARDEAU	44	44	17	17	244	244	44	44	46	6	6	44	6
MILLY HILL	174	174	141	141	2224	2224	174	174	183	44		174	
MT. PLEASANT	284	284	104	104	1432	1432	284	284	291	30	30	284	30
WESLEY CHAPEL	137	137	44	44	614	614	137	137	144	18	18	137	18
ST. PAUL	344	344	141	141	2027	2027	344	344	346	41	41	344	41
NEW LIGHT	187	187	74	74	1111	1111	187	187	194	22	22	187	22
LIMESTONE	103	103	42	42	613	613	103	103	108	13	13	103	13
NORTH	255	255	103	103	1516	1516	255	255	267	30	30	255	30
CANAAN	60	30	24	12	357	179	60	30	32	7	32	60	32
HARRIS CHAPEL	74	73	24	24	431	431	73	73	76	9	9	73	9
LEHANNY	82	82	33	33	487	487	82	82	86	10	10	82	10
LIVINGSTON	65	65	26	26	386	385	65	65	68	8	8	65	8
ST. JOHN	152	142	61	61	905	905	152	90	160	18		90	
BETHEL	89	89	36	36	528	528	89	89	93	11	10	89	10
KEARSE	28	28	11	11	163	158	28	28	29	4		28	
MISPAH	38	38	16	16	226	226	38	38	40	5		38	
SALEM	44	44	18	18	262	262	44	44	47	6	6	44	6
ANDREW'S CHAPEL	114	114	46	46	676	676	114	114	119	15	14	114	14
ST. JOHN'S	68	68	28	28	406	406	68	68	72	9	8	68	8
TRINITY	45	45	18	18	270	270	45	45	48	6	6	45	6
ST. ANDREWS	786	786	316	316	4683	4683	786	786	825	91	45	786	45
ST PAUL• ORANGEBURG	1411	1410	567	567	8414	8413	1411	1410	1482	163		1411	

CHURCH	CONNECT. FUND—Cont.		BENEVOLENCES									
	District Administration		World Service and Conference Benevolences			Ministerial Education Fund (Amount Paid)	Black College Fund (Amount Paid)	Temporary General Aid Fund		Gen. Adv. and W/d Spec. Gifts (Paid)	Youth Service Fund	
	Apportioned	Paid	Apportioned	Accepted	Paid			Apportioned	Paid			
	50a	50b	52a	52b	52c	53b	54b	55a	55b	56c	57	
ST. JOHN, AIKEN	1394	1467	8277	8277	8277	1297	203	287	287	4338		
WESLEY	94	99	557	557	567	92	63	20	20	88		
CHARLES WESLEY	193		1145	787	100			40		199		
TRINITY	229		1357	823				48		104		
BETHEL	45	48	265	265	100	12	30	10	10			
MT. ZION	53		313	313				11				
ORANGE GROVE	54	57	317	317	250	53	36	11	11			
CLAFLIN	30	30	176	176	176		20	7		10		
MT. CARMEL	206	206	1220	1220	1220	202	138	43	43	125		
MAIN STREET	143	50	848	400	400	100		30		139		
TRINITY, BAMBERG	557	586	3309	3309	3309		150	115	115	2110		
BARNWELL	474	499	2815	2815	2815	465	319	98	98	2691		
SILOAM	36	38	209	209	209	35		8	8	47		
EBENEZER	101	105	596	592	591	98	68	21	21	280		
WHITE HOUSE	93	106	553	591	591	98	67	20	21	120		
WIGHTMAN	106	106	625	591	592	98	67	22	21	110		
PINEVILLE	74	78	436	436	436	72	50	16	16	120		15
ST. MICHAEL	71	75	418	418	418	69	48	15	15	154		15
ST. STEPHEN	69	73	409	409	409	68	47	15	15	124		10
WILSON CHAPEL	32	36	187	187	187	31	22	7	7	40		
BRANCHVILLE	212	229	1257	1257	1257	208		44	44	270		
SARDIS	28	8	83	83	83	14	10	3	3			
CAMERON	100	108	591	605	605	101	68	21	21	124		
JERICHO	130	138	770	777	777	128	88	27	27	227		
SHADY GROVE	90	91	531	510	510	84	58	19	19	333		
BETHEL PARK	508	460	3017	2809	2809	100	100	105	105	416		
FRANKLIN	87		517	517	122	50	59	18	18			
SPRINGFIELD	15	17	100	100	100	12	14	5	5			
PINE HILL	85	90	500	500	500	86	57	18	18	122		
UNION	113	119	670	670	670	111	76	24	24	332		
WESLEY GROVE	86	91	510	510	510	85	58	18	18	111		
CALVARY	57	60	334	334	334	55	38	12	12	20		
CANAAN	35	35	206	206	206	34	24	8	8			
JERUSALEM	64	64	378	378	378	63	43	14	14	25		
SALLY CHAPEL	25	27	143	143	143	24	17	5	5	15		
PLEASANT HILL	67	71	394	394	394	65	45	14	14	115		
ST. JAMES	60	63	352	125	125	58		13		80		
WESLEY CHAPEL	70	74	416	416	436	69	47	15	15	87		
ZION	50	53	295					11	11	51		
EBENEZER	21	22	121	121	169	16	14	5	5			
FRIENDSHIP	29	31	166	166	166	28	20	7	7			
OAK GROVE	3		16	16	68			1				
RIZER'S CHAPEL	28	28	166	166	166	28	19	6	6			
ST. LUKE	38	38	223	223	223	37	26	8	8			
ELLOREE	223	235	1321	1117	1117	218	150	46	46	570		
JERUSALEM	106	112	626	626	626	104	71	22	22	208		
EUTAWVILLE	43	43	251	251	251	42	29	9	9	180		
GERIZIM	43	46	255	255	275	42	29	9	9	140		
HOLLY HILL	384	404	2276	2276	2276	376	258	79	79	744		
BETHEL	265	279	1570	1250	1250	200	60	55	55	331		
WESLEY CHAPEL	140	148	831	650	650	100		29	29	845		
ST. PAUL	357	376	2121	2000	2000	175	22	74	74	1077		
NEW LIGHT	142	142	1135	935	935	188	129	40	40			
LIMESTONE	106	106	626	626	626	104		22	22	103		
NORTH	261	261	1548	1548	1548	256	176	54	54	150		
CANAAN	62	31	365	365	185	42	50	13	97	302		30
HARRIS CHAPEL	74	74	440	440	440	73	50	16	16	110		
LEBANON	84	75	498	100	111	62		18	17	43		5
LIVINGSTON	67	67	394	351	351	65		14	14			
ST. JOHN	156	50	924	200	200	100		33	33	227		
BETHEL	91	96	540	25	25	89	15	19	18	82		
KEARSE	28	28	167			28	9	6	6	39		
MISPAH	39	39	231	120	120	39	27	8	8	15		
SALEM	45	48	268	115	115	45	31	10	10	45		
ANDREW'S CHAPEL	118	118	691	691	796	114	79	24	24	75		
ST. JOHN'S	70	74	414	414	414	69	47	15	15	98		
TRINITY	47	49	278	278	278	48		10	10	12		
ST. ANDREWS	808	848	4784	4784	4784	344	10	166	83	523		
ST PAUL, ORANGEBURG	1447	1521	8595	8595	8595	1417	972	298	297	4062		

TRINITY, ORANGEBURG	371	371	2201	2201	2201	363	249	77	77	906	8
NAZARETH	84	84	494	494	494	82	56	18	18	10	
MT. ZION	90	90	531	531	531	88	61	19	19		
BETHELEHEM	48	51	283	283	283	47	32	10	10	20	
MOUNT NEBO	41	43	243	243	243	40	28	9	9	26	
ST JOHN	45	48	266	266	276	44	30	10	10		
ST STEPHEN	55	55	323	323	323	54	37	12	12	25	
PROVIDENCE	337	355	2000	1500	1500	330		70		395	20
BETHEL	28	30	164	133	133	27		6		32	
CATTLE CREEK	15	16	86	86	86	15		3		51	
NEW HOPE	69	71	405	350	350	67		15		200	
ST. JOHN	72	76	428	428	428	71		15		90	
CEDAR GROVE	32	23	188	188	125	16	12	7	5	18	
CENTRAL	54	60	317	217	217	43	36	11	11		
FOREST CHAPEL	29	32	168	168	168	28	14	6	6	29	
MAYES CHAPEL	29	29	170	170	170	28	20	6	6	4	
PROSPECT	50	55	292	200	200	49	33	11	11	13	
ST. PAUL	347	365	2060	2060	2060	340	233	72	72	442	
WESLEY CHAPEL	96	101	567	567	567	94	65	20	20	126	
EAST BETHEL	47	47	277	277	277	46		10	10	139	
MT. ZION	89	94	527	132	132	87		19		171	
WEST BETHEL	125	132	738	369	369			26		272	
NEESES	69	73	408	408	408	68	47	15	15	231	
SALLEY	48	51	286	286	286	48	33	10	10	140	
SPRINGFIELD	140	146	829	400	400	137	94	29	29	168	
PLEASANT BRANCH	79	83	464	464	464	77	53	17	17	65	
ST. STEPHEN	32	34	189	189	189	32	22	7	7		
TARGET	74	76	436	436	436	72	50	16	16	185	
CLINTON	124	131	734	734	734	121	83	26	26	197	
WAGENER	129	136	764	764	764	126	87	27	27	380	
BLACKVILLE	92	92	544	125	125	90	92	19	19	46	
WILLISTON	236	236	1401	1401	300	231		49	49	189	
TOTAL	14483	14182	85918	78321	74803	11595	5883	3021	2713	27875	103

TABLE NO.2 -STATISTICAL REPORT

ORANGEBURG DISTRICT SECTION 4

CHURCH	BENEVOLENCES—Continued									
	Gen. Church Spec. Day Offerings	Conference Advance Specials	Higher Education	Spartanburg Methodist College	Golden Cross Sunday	Epworth Children's Home	The Methodist Homes	The Methodist Camp	All Other Benevolences	GRAND TOTAL PAID (lines 31-68)
	58e	59	61	62	63	65	66	67	68	69
ST. JOHN, AIKEN	549	350	2750	2130	106	2865	1300	221	367	208115
WESLEY	49		336	92	5	5	5	10	30	9599
CHARLES WESLEY						85				21135
TRINITY						150				19272
BETHEL	15	20	62	22		35				4274
MT. ZION										3218
ORANGE GROVE	32		135	32		5				3835
CLAFLIN			20	29						2912
MT. CARMEL	65		735	352		10			25	17194
MAIN STREET						200	200			18617
TRINITY, BAMBERG	25	25	1612	515	50	880	687	100		62626
BARNWELL	230	25	1709	642	50	1185	400	100	50	44889
SILOAM			126	35		96				2918
EBENEZER			357	401	25	155		15	168	9492
WHITE HOUSE	31		356	198	39	139		15	25	8512
WIGHTMAN	66		357	97	7	169		15	25	11757
PINEVILLE	39	27	263	72	10	23	30	40	43	26290
ST. MICHAEL	53	35	252	69	10	37	30	43	87	5943
ST. STEPHEN	42		247	76	5	51	28	60	75	5931
WILSON CHAPEL	13		113	31		8				2538
BRANCHVILLE			338	185		250	75	50	25	23085
SARDIS			51	14			30			1695
CAMERON	154		365	618		343	80	50	25	10545
JERICHO	172		518	178		645	133	140	87	13799
SHADY GROVE			308	84		1050	51	55	12	11941
BETHEL PARK			950	700		1332				46872
FRANKLIN	6									8779
SPRINGFIELD			40	10						5337

PINE HILL	7		301	82	2	200	100	10	40	6839
UNION	164		404	110		217	25			8582
WESLEY GROVE	22		307	84	4	620	100	30	40	10716
CALVARY	24		202	111	8					6723
CANAAN			125	34						4680
JERUSALEM	20		228	62	10	10	25	20	10	5928
SALLY CHAPEL		10	87	148			5			2790
PLEASANT HILL	4		238	253	13	165	25		21	8568
ST. JAMES	4		39	11	6	179	19		11	4406
WESLEY CHAPEL	4		226	241	4	471				6179
ZION				5	3	22	18			4584
EBENEZER			74	20						2179
FRIENDSHIP			101	28						5759
OAK GROVE										2513
RIZER'S CHAPEL			100	28						6775
ST. LUKE			135	37						7644
ELLOREE	30	50	795	217		640	135	25	86	27374
JERUSALEM	52		377	153		221	85	10	70	10177
EUTAWVILLE	20		128	42		258	50			7098
GERIZIM	80		153	42	30	120	80		59	6229
HOLLY HILL	186		1369	374	50	699	5		100	40588
BETHEL	68	150	372	258	25	487	200	100	50	25655
WESLEY CHAPEL	5	55	191	205	10	199	150	50	45	15172
ST. PAUL	53	130	267	631	0	619	500	150	94	41775
NEW LIGHT			684	187						18549
LIMESTONE						96				9302
NORTH	144		932	254		764	91	65		24397
CANAAN	82		110	30					185	10052
HARRIS CHAPEL			266	73		15				8780
LEBANON	10		139	444	5	56	100	25	5	12718
LIVINGSTON			59	65		180	182	75	15	6210
ST. JOHN	14		200	598		305	182	50	29	9706
BETHEL	34		80	45		216	44	10	10	7380
KEARSE	3		69	10		41				2613
MISPAH	33		140	91		98				3052
SALEM	19		162	44		208	43	6	16	4709
ANDREW'S CHAPEL	123		416	392		600		138	58	9886
ST. JOHN'S	28		250	68	15	400	189	50	118	6010
TRINITY			136	45					28	3109
ST. ANDREWS	191		719	883		1037	125			97625
ST PAUL, ORANGEBURG	150		5287	1646	100	3269	1800	72	736	118757

TRINITY, ORANGEBURG	122		1324	1625	18		36	40	30	46602
NAZARETH	43		297	81		15	10			10060
MT. ZION	39		116	88		10				22074
BETHELEHEM			171	147					25	4805
MOUNT NEBO	17		147	40		25	25	10	15	3535
ST JOHN	7		161	206		12	12	12	100	4558
ST STEPHEN	25		195	53						22046
PROVIDENCE	335	75	1100	400	70	1339	600	101	142	37013
BETHEL			18			34			10	3026
CATTLE CREEK			10							1324
NEW HOPE	10		45	67	25	150	50			6821
ST. JOHN			47	69		240			25	5613
CEDAR GROVE			15	56						2050
CENTRAL			130	42						5309
FOREST CHAPEL			81	21						1943
MAYES CHAPEL			19	20					3	2801
PROSPECT			132	48						4452
ST. PAUL	80		1240	748	100	1330	500	100		35510
WESLEY CHAPEL	45	10	341	393	10	366	124	10		8290
EAST BETHEL	98		31			75	45			5630
MT. ZION	29			30		201				9092
WEST BETHEL	75					362	153			7589
NEESES	50		246	150		340	59	58	43	7910
SALLEY	106		173	47		228	75		42	5898
SPRINGFIELD	74		499	285		295	137	95	57	14790
PLEASANT BRANCH	40		280	77						12850
ST. STEPHEN	60		114	31	5	10			5	3615
TARGET	58		263	263		359	50			7320
CLINTON	33	10	446	635	10	350	100	10	60	14246
WAGENER			460	126		458	100	50	60	20281
BLACKVILLE	21		328	95		80			4	7127
WILLISTON	54		844	244		326			3	22542
TOTAL	4586	972	37141	20720	836	28725	9404	2293	3494	1599630

TABLE NO.2 -STATISTICAL REPORT

CHURCH	LOCAL CHURCH EXPENDITURES						MINISTERIAL SUPPORT						
							LOCAL CHURCH						
							Pastor's Salary			Travel Allow Pd		Utils and Other Cash Allow's. Pd.	
	Prin. and Int on Indebtedness. Loans. Mortgages. etc	Paid on Buildings and Improvements (not inc funds borrowed)	Church Sch. Lesson Materials. Supplies. Administration. etc	Other Current Prog and Operating Expenses	Miscellaneous Benevolences	U M W	Amount Set	Amount Paid	Associate(s) Salary (Amount Paid)	Pastor	Associate(s)	Pastor	Associate(s)
	31	32	33	34	35	36	37a	37b	38b	39a	39b	40a	40b
BETHEL, CHESTER	9166	2708	1372	27186		2041	13250	13250					
ARMENIA								4526					
CAPER'S CHAPEL		1391	321	1538				2131					
NEW HOPE			348	2010			2976	3045					
BETHEL	105	300	250		1020	30		840		250		250	
HARMONY	1510	520	350		1020	36	1340	840		250		250	
BETHLEHEM			50	200				1442				75	
WESLEY MEMORIAL	6000		650	2600	125	100		8034		600		412	
CLOVER CHAPEL	1316	1248	190	721	50	65	2277	2277		100		303	
GREEN POND	2883	100	600	6148	64	135	3226	3226		200		416	
MT HARMONY	3825	150	150	2993		139	2711	2711		200		416	
FIRST CLOVER	7989	4205	1293	15079	1416	440	11276	11276				1224	
EL BETHEL	854		72	1280		6		2100		361		36	
FORT LAWN	1657		248	1473		171		4800		300		36	
PLEASANT GROVE		134	284	1221			3500	3500		400		50	
PHILADELPHIA	3527	396	663	6117		255		9570				100	
PLEASANT HILL	750	12704	1100	4820		160	11000	11000		1000		1230	
ST JOHN, FORT MILL	4342	34712	2132	13004		1086	13000	13000		2000		1632	
CAMP CREEK													
EBENEZER		175	295	1057		85	3150	3150		400		116	
HEATH CHAPEL	1080	446	260	1798	283	250		3267		400			
BETHESDA			150	325			2600	2600					
MT. DEARBORN	6456	613	225	3680		285	8715	8715		1050		390	
HANGING ROCK			351	5550	346	203	3700	4000					
SALEM	5402		566	3692	50	292	6350	6350		350		500	
CANAAN		2586	740	984	856	94	3340	3340		900			
MT VERNON		2426	1858	4233	1606	404	5260	5260		2500			

SHADY GROVE			28	40			1000	1000		400			
DAMASCUS		150	548	610			1670	1745					
KERSHAW		5500	450	4100	300	65	7574	7774					
SHILOH		225					668	694					
BETHEL	361	400	378	950		93	2776	2776		800		300	
TABERNACLE	1800	500	1030	3327		325	6224	6224		1800		1100	
CHURCH/GOOD SHEPHERD	3600	891	874	3741	2849	104		7300		1000		900	
FIRST LANCASTER	18857	4000	13310	35501		2482	16500	16500		2000			
GRACE, LANCASTER		5206	1049	4958	389	278	10700	10700		600		300	
HOPEWELL	2238	1139	1418	6305	25	232	12000	12000		-			
LYNNWOOD	1379	931	1716	3406	25	80		5610		950		315	
TRINITY		138	944	6835	125	80	5473	5473		975		315	
ST. LUKE	18922	1863	2000	10187	139	464	11400	11400		2500		900	
ZION	7800	3391	941	7040	120	159		10500		1500			
HEATH MEMORIAL		4243	616	1309	563	60	6500	6592		1240		260	
MT PROSPECT		1384	342	598	120	105	2500	2500		600		100	
RICHBURG		369	143	306	73	40	900	900		114		36	
HELAIR		3036	1600	3400		175	7700	7700		1260		308	
OSCEOLA		640	1668	1750		125	3300	3300		540		132	
ADNAH	1862	188	283	4619		70		5630				378	
ANTIOCH		325	800	1964		89		5629				378	
ALDERSGATE	694	5940	503	6945		127	5802	5802		1100			
INDIA HOOK		2695	462	5417	108	394		5802		1110		120	
BETHEL, ROCK HILL	3240	7988	943	9044		410	10520	10715					
EPWORTH	8942	596	1308	11605	256	483	10330	10330		1000			
FRIENDSHIP	10395	5405	634	4806		365	8827	8827					
CATAWBA		799	534	2465		56	3426	3426					
MAIN STREET	7935	1554	480	3242	100	325		8800		1434			
MT. HOLLY	7583	8326	1892	9803	261	522	11500	11500					
MT. OLIVE			105	707		72	2600	2600		260		150	
NEW HOPE	1536		153	1947			3640	4040		500		177	
ST. JOHN'S	2988	33596	7011	97391	900	2785	20000	20000	10000			557	203
WOODLAND	23700	4540	2036	28271	1596	1034	12000	12000		1650	360	625	
PHILADELPHIA	950	2085	318	3928	120	122		5000					
SHARON		3865	493	3562	141	136		5000					

VAN WYCK		1342	389	1145		74		2400		1200		900	
WINSBORO FIRST	2620	3429	824	11832	1050	800	11700	11700		2000		550	
GORDON MEMORIAL	5109	1948	1593	2415	60	541	6600	6600		320			
GREENBRIAR	5100	295	416	567		236	4300	4300					
KINGS MT. CHAPEL		1721	833	3362	34	261	7423	7423					
ST. PAUL		188	619	4418	567	363	4354	4354					
CEDAR GROVE		2417		250				960		80		125	
HOPEWELL	687	732	203	375	68			1200		80		125	
ST. JAMES		1167	316	2643	203	80		2935		200		250	
WESLEY	1050	304	161	2927	608	77		3973		40		250	
TRINITY, YORK	8947	9986	2892	7917	1061	999	11500	11500		1425		680	
TOTAL	205157	200251	69774	435639	18697	21565	329078	437384	10000	39939	360	17667	203

TABLE NO.2 -STATISTICAL REPORT

CHURCH	MINISTERIAL SUPPORT —CONTINUED									Connectional Funds	
	OTHER THAN LOCAL CHURCH									Interdenominational Coop Fund	
	Dist. Supt's Fund		Episcopal Fund		Pension Fund		Equitable Salary Fund				
	Apportioned	Paid	Apportioned	Paid	Apportioned	Paid	Apportioned	Paid	Conference Ins (Amount Paid)	Apportioned	Paid
	41a	41b	42a	42b	43a	43b	44a	44b	45b	46a	46b
BETHEL, CHESTER	705	705	284	284	4204	4204	705	705	741	70	70
ARMENIA	132	132	53	53	784	784	132	132	139	14	14
CAPER'S CHAPEL	68	68	28	28	402	402	68	68	71	7	7
NEW HOPE	80	80	33	33	477	477	80	80	84	8	8
BETHEL	46	46	19	19	272	272	46	46	48	5	5
HARMONY	46	46	19	19	272	272	46	46	48	5	5
BETHLEHEM	36	36	15	15	212	212	36	36	38	4	4
WESLEY MEMORIAL	193	193	78	78	1150	1150	193	193	203	20	20
CLOVER CHAPEL	66	66	27	27	393	393	66	66	70	7	7
GREEN POND	104	104	42	42	615	615	104	104	109	11	11
MT HARMONY	87	87	35	35	514	514	87	87	91	9	9
FIRST CLOVER	439	439	177	177	2614	2614	439	439	461	44	
EL BETHEL	54	54	22	22	319	319	54	54	57	6	6
FORT LAWN	111	111	45	45	661	661	111	111	117	11	16
PLEASANT GROVE	85	85	34	34	505	505	85	85	89	9	9
PHILADELPHIA	225	225	91	91	1339	1339	225	225	236	23	23
PLEASANT HILL	250	250	101	101	1489	1489	250	250	263	25	25
ST JOHN, FORT MILL	703	703	283	283	4190	4190	703	703	738	70	
CAMP CREEK	111	111	45	45	660	660	111	111	117	11	5
EBENEZER	82	82	33	33	484	484	82	82	86	9	9
HEATH CHAPEL	88	88	36	36	521	521	88	88	92	9	9
BETHESDA	63	63	26	26	374	374	63	63	66	7	7
MT. DEARBORN	257	257	103	103	1529	1529	257	257	270	26	
HANGING ROCK	104	104	42	42	616	616	104	104	109	11	11
SALEM	197	197	80	80	1175	1175	197	197	207	20	20
CANAAN	104	104	42	44	618	618	104	104	109	11	11
MT VERNON	241	241	97	97	1436	1436	241	241	253	24	24

SHADY GROVE	24	10	10	5	140	50	24	5	35	3	5
DAMASCUS	37	37	15	15	219	219	37	37	39	4	4
KERSHAW	188	188	76	76	1116	1716	188	197	199	19	24
SHILOH	10	10	4	4	59	59	10	10	11	1	1
BETHEL	94	94	38	38	559	559	94	94	99	10	10
TABERNACLE	225	225	91	91	1342	1342	225	225	237	23	23
CHURCH/GOOD SHEPHERD	162	110	65	117	961	961	162	162	170	16	16
FIRST LANCASTER	1091	1091	439	439	6505	6505	1091	1091	1146	109	
GRACE, LANCASTER	298	298	120	120	1775	1775	298	298	313	30	30
HOPEWELL	335	335	135	135	1996	1996	335	335	352	34	34
LYNNWOOD	172	172	69	69	1024	1024	172	172	181	18	
TRINITY	204	204	82	82	1214	1214	204	204	214	21	
ST. LUKE	415	415	167	167	2472	2472	415	415	436	42	42
ZION	373	373	150	150	2221	2222	373	373	391	37	37
HEATH MEMORIAL	173	173	70	70	1028	1028	173	173	181	18	18
MT PROSPECT	61	61	25	25	363	363	61	61	64	7	7
RICHBURG	28	28	11	11	151	151	28	28	27	3	3
BELAIR	239	239	98	98	1422	1422	239	239	251	24	24
OSCEOLA	138	138	56	56	819	819	138	138	146	14	14
ADNAH	169	169	68	68	1002	1002	169	169	177	17	17
ANTIOCH	144	144	58	58	855	855	144	144	151	15	15
ALDERSGATE	208	223	83	84	1223	1324	208	223	234	21	22
INDIA HOOK	211	211	85	85	1256	1256	211	211	221	21	21
BETHEL, ROCK HILL	410	410	165	165	2440	2440	410	410	430	41	41
EPWORTH	389	389	156	156	2315	2315	389	389	408	39	39
FRIENDSHIP	242	242	97	97	1438	1438	242	242	254	24	24
CATAWBA	99	99	40	40	587	587	99	99	104	10	10
MAIN STREET	348	348	140	140	2070	2070	348	348	365	35	35
MT. HOLLY	358	358	144	144	2132	2132	358	358	376	36	
MT. OLIVE	65	65	26	26	385	385	65	65	68	7	7
NEW HOPE	90	90	36	36	531	531	90	90	94	9	9
ST. JOHN'S	2025	2025	814	814	12075	12075	2025	2025	2126	201	201
WOODLAND	704	704	283	283	4198	4198	704	704	740	70	70
PHILADELPHIA	103	103	42	42	614	614	103	103	108	11	11
SHARON	112	112	45	45	666	666	112	112	118	12	12

VAN WYCK	104	104	42	42	619	619	104	104	109	11	11
WINSBORO FIRST	417	417	168	168	2484	2484	417	417	438	42	
GORDON MEMORIAL	237	237	95	95	1410	1410	237	237	249	24	
GREENBRIAR	113	113	46	46	673	673	113	113	119	12	
KINGS MT. CHAPEL	188	188	76	76	1122	1122	188	218	198	19	19
ST. PAUL	142	142	57	57	843	843	142	142	149	15	15
CEDAR GROVE	28	28	11	11	164	164	28	28	29	3	3
HOPEWELL	35	35	14	14	207	207	35	35	37	4	4
ST. JAMES	95	95	39	39	567	567	95	95	100	10	10
WESLEY	118	118	48	48	702	702	118	118	124	12	12
TRINITY, YORK	403	403	162	162	2401	2401	403	403	423	40	
TOTAL	16497	16448	6649	6704	98190	98802	16497	16534	17352	1670	1232

CHURCH	CONNECT. FUND—Cont.		BENEVOLENCES								
	District Administration		World Service and Conference Benevolences			Ministerial Education Fund (Amount Paid)	Black College Fund (Amount Paid)	Temporary General Aid Fund		Gen. Adv. and Wld. Spec. Gifts (Paid)	Youth Service Fund
	Apportioned	Paid	Apportioned	Accepted	Paid			Apportioned	Paid		
	50a	50b	52a	52b	52c	53b	54b	55a	55b	56c	57
BETHEL, CHESTER	723	787	3708	3708	3708	709	420	129	129	2634	
ARMENIA	135	144	692	692	692	133	79	24	24	180	
CAPER'S CHAPEL	69	75	354	354	354	68	41	13	13	75	
NEW HOPE	82	89	421	421	421	81	48	15	15	192	
BETHEL	47	47	240	240	240	46	28	9	9	17	
HARMONY	47	47	240	240	240	46	28	9	9	12	
BETHLEHEM	37	37	187	187	187	25	22	7	7		
WESLEY MEMORIAL	198	216	1014	1014	1014	194	115	36	36	208	10
CLOVER CHAPEL	68	74	347	347	347	67	40	13	13	58	
GREEN POND	106	115	543	543	543	104	62	19	19	156	
MT HARMONY	89	97	453	453	453	87	52	16	16	70	
FIRST CLOVER	450	490	2306	2306	2306	125	50	80	80	1245	
EL BETHEL	55	60	281	281	281	54	32	10	10	179	
FORT LAWN	114	114	583	583	583	112	66	21	30	73	
PLEASANT GROVE	87	95	446	446	446	85	51	16	16	216	
PHILADELPHIA	231	252	1182	1182	1182	226	134	41	41	239	
PLEASANT HILL	256	279	1314	1314	1314	251	149	46	46	365	
ST JOHN, FORT MILL	721	785	3696	3696	3696			129		595	
CAMP CREEK	114	124	583	583	583	112	14	21	21	119	
EBENEZER	84	84	427	427	427	82	49	15	15	103	
HEATH CHAPEL	90	90	460	460	460	88	52	16	16	112	
BETHESDA	65	71	330	330	330	63	38	12	12		
MT. DEARBORN	263	286	1349	1349	1349	251	153	47	47	383	
HANGING ROCK	106	115	543	543	543	104	62	19	19	127	
SALEM	202	220	1036	1036	1036	198	118	36	36	366	
CANAAN	107	128	545	545	545	105	62	19	19	292	
MT VERNON	247	356	1266	1266	1266	150	216	44	44	951	

SHADY GROVE	24	10	121	50	50	5	5	4	5	62	
DAMASCUS	38	38	193	193	193	36	22	7	7	40	
KERSHAW	192	192	985	985	985	232	148	35	45	136	
SHILOH	11	11	52	52	52	9	6	2	2	30	
BETHEL	97	106	493	493	493	95	30	18	18	112	
TABERNACLE	231	252	1183	1183	1183	226	60	42	42	381	
CHURCH/GOOD SHEPHERD	166	166	847	847	847	162	96	30	30	258	
FIRST LANCASTER	1119	1219	5737	5737	5737	600	649	200	200	1800	
GRACE, LANCASTER	306	333	1566	1566	1566	299	178	55	55	232	
HOPEWELL	344	375	1760	1760	1760	337	75	62	62	591	
LYNNWOOD	176	192	903	903	903	171	103	32	32	276	
TRINITY	209	228	1071	1071	1071	55		38	38	184	
ST. LUKE	425	463	2180	2180	2180	417	247	76	76	442	
ZION	382	382	1959	1959	1959	372	222	68	68	605	
HEATH MEMORIAL	177	193	907	907	907	174	103	32	32	108	
MT PROSPECT	63	69	320	320	320	62	37	12	12	40	
RICHBURG	26	26	133	133	133	26	15	5	5	30	
BELAIR	245	245	1255	1255	1255	224	142	44	44	885	
OSCEOLA	141	141	722	722	722	132	82	26	25	166	
ADNAH	173	173	884	884	884		100	31	31	77	
ANTIOCH	147	147	754	754	754	10	27	27	27	68	3
ALDERSGATE	211	231	1079	1079	1168	123	89	38	41	150	
INDIA HOOK	216	235	1108	1108	1108	100	76	39	39	221	
BETHEL, ROCK HILL	420	420	2153	1600	1600		125	75	20	300	
EPWORTH	398	398	2042	2042	2042	390	100	71	71	1101	
FRIENDSHIP	248	270	1268	1268	1268	243	144	44	44		
CATAWBA	101	110	518	518	518	99	59	18	18	75	
MAIN STREET	356	388	1826	1826	1826	328	102	64	64	399	
MT. HOLLY	367	400	1881	1881	1882	360	213	66	66	404	
MT. OLIVE	67	67	339	339	339	30	27	12		50	
NEW HOPE	92	92	469	469	469	90	53	17	17		
ST. JOHN'S	2077	2262	10651	10651	11651	2035	1205	370	370	3241	
WOODLAND	722	786	3703	3703	3703	708	419	129	129	917	50
PHILADELPHIA	106	115	541	541	551	104	62	19	19	220	
SHARON	115	125	588	588	588	113	67	21	21	245	

VAN WYCK	107	117	546	546	546	105	62	19	19	213	
WINSHORO FIRST	428	464	2191	2191	2290	418	247	77	76	781	
GORDON MEMORIAL	243	265	1244	1244	1269	238	50	44	44	198	
GREENBRIAR	116	126	594	594	594	114		21		122	
KINGS MT. CHAPEL	193	210	989	984	989	184		35	35		
ST. PAUL	145	158	744	744	744	142		26	26	479	
CEDAR GROVE	29	30	144	144	144	28	17	5	5	40	
HOPEWELL	36	36	182	182	182	35	21	7	7	68	
ST. JAMES	98	107	500	500	500	96	57	18	18	60	
WESLEY	121	131	619	619	619	119	70	22	22	60	
TRINITY, YORK	413	450	2118	2118	2118	405	240	74	74	643	
TOTAL	16910	18231	86608	85984	87208	13822	8033	3039	2843	25674	63

CHURCH	BENEVOLENCES—Continued									
	Gen. Church Spec Day Offerings	Conference Advance Specials	Higher Education	Spartanburg Methodist College	Golden Cross Sunday	Epworth Children's Home	The Methodist Homes	The Methodist Camp	All Other Benevolences	GRAND TOTAL PAID (lines 31-68)
	58e	59	61	62	63	65	66	67	68	69
BETHEL, CHESTER	256	250	2584	1750		1046	181	96	350	77332
ARMENIA	47	25	483	433		106			66	8192
CAPER'S CHAPEL	35	6	247	68		110			32	7149
NEW HOPE	79		294	90		384		6	49	7913
BETHEL			168	46						4082
HARMONY			168	46						5808
BETHLEHEM	23	2	131	176	10	150	90	20	12	3000
WESLEY MEMORIAL	240	20	741	204	40	684	182	50	164	24476
CLOVER CHAPEL	32		242	66		5	5	5	5	7858
GREEN POND	77		379	103		33	20	25	27	16420
MT HARMONY	57		317	87		10	10	10	10	12683
FIRST CLOVER	64		350	862	50	800	400	50	340	54264
EL BETHEL	37		197	54		200		25	18	6368
FORT LAWN			407	111		74		7		11323
PLEASANT GROVE	56	5	311	85	25	250	130	6	25	8198
PHILADELPHIA		60	824	375		85	150	50	125	26510
PLEASANT HILL	62		916	350	20	321	250	150	202	39816
ST JOHN, FORT MILL		29	2107			2780	500			89017
CAMP CREEK			120	111		214	200	20	25	2712
EBENEZER	6		299	82		232	174	77	25	7709
HEATH CHAPEL			321	88		200	125	50	32	10252
BETHESDA			230	63						4481
MT. DEARBORN			927	257		740	400			28623
HANGING ROCK			379	104		673	180			13742
SALEM	80	40	723	100	15	339	210	100	35	22694
CANAAN		15	381	104		671	300	127	110	13349
MT VERNON		25	883	241		500	300	100	90	25701

SHADY GROVE			15		10	50				1790
DAMASCUS			135	67		45	25	12	8	4032
KERSHAW		5	692	757		172	163	12	10	24138
SHILOH			37	10		60	17	10	3	1261
BETHEL	20		113	264	25	100			23	8351
TABERNACLE	48		490	634	60	473	220	150	58	22526
CHURCH/GOOD SHEPHERD	4		175	100		107	50			24790
FIRST LANCASTER	61	225	3997	1290	75	2566	400	150	610	122504
GRACE, LANCASTER	42	10	1092	923	50	905	500	233	105	32337
HOPEWELL		100	623	840	50	300	100	125	165	32047
LYNNWOOD	5	20	415	557		420		25		19149
TRINITY	62			413	15	167	75	25		19136
ST. LUKE	75	100	1520	515	25	823	600	395	210	60410
ZION	52	30	1099	373	35	707	375	50	210	41536
HEATH MEMORIAL			632	173		355	115	100		19418
MT PROSPECT	8		224	61		150	150			7463
RICHBURG	5		93	26		89		12		2685
BELAIR	31	10	874	239	50	522	400	125	87	24883
OSCEOLA	40	10	504	138		221	228	108	54	12036
ADNAH		25	616	168		246			25	16977
ANTIOCH	21	90	526	144	25	225	25	25	77	12741
ALDERSGATE	113		613	469		379	309		43	26954
INDIA HOOK	95		672	111	2	223	285	75	40	21395
BETHEL, ROCK HILL	32	25	100	100		451	300	45		39751
EPWORTH	212	115	300	469	50	282	109	100	200	44155
FRIENDSHIP	237		884	608		200	200	10		36837
CATAWBA	191		361	303	25	193	64	65	48	10348
MAIN STREET	116	50	832	464	100	5	320		227	32397
MT. HOLLY	97	150	1311	576	25	821	343	50	150	50103
MT. OLIVE	42		119	30						5214
NEW HOPE	10		327	89						10350
ST. JOHN'S	314	135	7420	3204	100	5641	2700	500	3050	238525
WOODLAND	269	435	2580	1717	30	1250	400	400	389	96693
PHILADELPHIA	20	175	378	103		240	100	25	56	15672
SHARON	36		410	112		318	125	25	70	16517

VAN WYCK	10	10	381	104	10	615	50	20	19	10720
WINSHORO FIRST	142		1525	791	19	1124	306	99	115	47126
GORDON MEMORIAL	77	60	170	333	30	100	150	50	15	23863
GREENBRIAR	94		25	291		269	55		49	13717
KINGS MT. CHAPEL	35	15	351	600	50	361	107	100	50	18547
ST. PAUL		100	195	142	50	305	100	50	25	14373
CEDAR GROVE			101	28						4488
HOPEWELL			128	35		29				4343
ST. JAMES	35		349	359			50	50	25	10406
WESLEY	32		432	441			50	50	25	12563
TRINITY, YORK	82		1476	403	60	1045	200	175	100	56670
TOTAL	3916	2372	50441	25630	1131	32661	13573	4420	8083	1911609

CHURCH	LOCAL CHURCH EXPENDITURES						MINISTERIAL SUPPORT						
							LOCAL CHURCH						
							Pastor's Salary		Associate(s) Salary (Amount Paid)	Travel Allow. Pd		Util's. and Other Cash Allow's. Pd.	
	Prin. and Int. on Indebtedness, Loans, Mortgages, etc	Paid on Buildings and Improvements (not inc funds borrowed)	Church Sch. Lesson Materials, Supplies, Administration etc	Other Current Prog. and Operating Expenses	Miscellaneous Benevolences	U M W	Amount Set	Amount Paid		Pastor	Associate(s)	Pastor	Associate(s)
	31	32	33	34	35	36	37a	37b	38b	39a	39b	40a	40b
ASBURY		11018	255	1237			4346	4346		150			
MESOPOTAMIA			156	838			1310	1310		90			
NEW ZION		4516	388	1602			2700	2700					
ST. JOHN		5874	1747	5679		300	10110	10110					
BUFORD STREET		216871	3877	38790	389	1160		13000					
ALBERT CHAPEL		869	75	300	30	37		1594		211			
DUNTON	1579		871	2694	274	107		7332		616		336	
LIMESTONE STREET	1877	4507	1002	8103	67	348	9200	9200		800			
SARDIS		638	163	2625	50		1300	1300		650			
TRINITY, GAFFNEY	1700	216	600	1085	142			5000		400		1000	
GETHSEMENE			25	280	93		1000	1000					
ARCADIA	5946	513	661	9388	123			8190					
BEAUMONT	1136	2835	1406	6275	450	154	7230	7230		1000		535	
BEN AVON	6978		1570	4482		250	9400	9400					
BETHEL	41832	16220	5201	90015	324	3717	14750	10800	9689	2314	1500		
CAMPOBELLO		576	102	290			2000	2000					
CANNON'S CAMP GROUND		5986	1732	22036	2015	111		10000		1000		500	
CENTRAL	3520	11770	4612	60616	1759	2449	15309	15309	5650	1836	750	269	1200
CHESNEE	1332	1824	666	2522	1200	165	6200	6277				582	
TRINITY	3757	78	267	1107	53	44	3800	3800				174	
BROWN'S CHAPEL	528	576	198	326	110		1693	1193		300		200	
GAFFNEY CHAPEL	600		100	230	141		1200	800		250		150	
SARDIS		212	100	63			1690	1190		300		200	
CHRIST CHURCH	661	357	453	890			4400	4400					
CORNELIUS	3197	485	375	882	125			6417				929	
ALLEN CHAPEL		300	80	600				1680		140			
PLEASANT VIEW	3000	100	95	200				3380		100		100	
SIMS CHAPEL		100	30	175				480		24			
ASBURY		700	30	175			480	480					
SALEM		3317	725	8151	133	390	9600	9600		2197			
CROSS ANCHOR		1498	178	1143	293			1499					
TRINITY	1246	425	224	1370	189	99	3750	3875					
YARBOROUGHS			386	158	155	63	1362	1498					
DRAYTON	14913	390	980	11569		290	11500	8183		187		110	
DUNCAN	8554	2237	681	7119	215	210	10700	10700				900	
ROCK HILL WESLEY													
DUNCAN MEMORIAL		2290	1840	13458	333	387		10800					
EL BETHEL		3087	1785	7502	678	370	10500	10500					
ENOREE		10000	316	3608		236		3600		768			
FAIRMONT	826	460	481	1792			2200	2200					
FINGERVILLE		1632	82	145			1500	1300	200			120	
GLENDALE			205	2478		150	4200	4200					
GOLIGHTLY		866	302	1941	207		3500	3212					
GRAMLING		1900	700	6500		133	9800	9800				200	
GRAVELY MEMORIAL	1933	1606	1441	1511	286		9000	9000					
HEBRON	500	395	45	404	72		2710	2973					
INMAN		4993	2385	13080	908	1054	11000	11000					
ALDERSGATE	1420	326	1199	4655		240	10000	10000		550			
IMMANUEL LOREE													
LANDRUM		953	1271	4094		244	9500	9500		1000			
CHEROKEE SPRINGS	1941	51	471	2685	87	111		3600					
LIBERTY	2780	733	1527	11544	930	207		9600					
LYMAN	2703		1319	19169	250	467	13247	13247		780			
MONTGOMERY MEMORIAL		5223	668	5787	55	250		12695		1200		1160	
PACOLET		5485	855	4490	603	330	10800	10800		500		2100	
WHITE STONE			30	243	24		1500	1500				395	

SAXON		1821	755	2708		123	4200	4200					
SILVER HILL	5905	1000	229	3717	500	227	5458	5458		800		700	
ST ANDREWS		3200	839	1800	600	100	3750	3750					
ST. JAMES	20900	1524	2560	23439	481	361	9100	9100		2000		1600	
ST. LUKE	2539	248	1426	4486	360	183	8650	8650		1500		400	
ST. MARK	1380	668	2923	3413	687	131		7950		1800		600	
ST PAUL	30121	5584	3550	22333		680	14200	14200	1200	1200			
STARTEX	3139	5702	973	9767	747		10800	10800					
TABERNACLE		410	115	525	50	58	1800	2000					
TRINITY	27922	7500	5188	45449	1127	2050	15744	15744		2400		1088	
WALNUT GROVE	3800	1077	836	3418		175	4400	4400					
ALLEN VIEW		250	160	350	96			1150		100		200	
FLORENCE CHAPEL		1000	175	550	90			1400		100		200	
WHITNEY		1249	608	5492		70	7750	8325		825		600	
EMMA GRAY MEMORIAL	2073	9361	707	8121		431		9300		1250		750	
GRACE		1774	1472	3554		140	6218	6218					
PATTERSON CHAPEL		7567	465	2284		176	3168	3168					
BETHEL, UNION	4918	5768	1200	8500		388	9900	9900		600			
BOGANSVILLE			520	2540			9850	9850					
BUFFALO	3795	21205	1896	13936		258	11000	11000					
CARLISLE		8670	107	406	266		1560	1560		1985			
GILLIAM CHAPEL							140	210					
DUNCAN ACRES	48613		1954	18547	838	289	11500	11500		1200		980	
GRACE, UNION	16452	9169	3246	69139	599	1035		14300		2000			
JONESVILLE		2000	233	527		229	5880	5880					
NEW HOPE	3543	107	570	189	38	73		3920					
BETHLEHEM		1257	660	2783		351		4200					
FOSTER'S CHAPEL	5678	2201	1027	5386		366	5000	5000					
LOCKHART			803	3383	400	160	4500	4500				155	
WESLEY CHAPEL		2568	1031	3754	25	180	4500	4500					
ST. JOHN		1500		520			1820	1820					
SARDIS	2400	1400	650	4995		120		5100				300	
UNITY	4322	1200	700	3075		175		5700				300	
TOTAL	301559	441988	84297	676967	19667	22602	397373	541553	18839	35203	2250	16883	1200

TABLE NO.2 -STATISTICAL REPORT

SPARTANBURG DISTRICT SECTION 2

CHURCH	MINISTERIAL SUPPORT —CONTINUED									Connectional Funds	
	OTHER THAN LOCAL CHURCH									Interdenominational Coop. Fund	
	Dist Supt's Fund		Episcopal Fund		Pension Fund		Equitable Salary Fund				
	Apportioned	Paid	Apportioned	Paid	Apportioned	Paid	Apportioned	Paid	Conference Ins (Amount Paid)	Apportioned	Paid
	41a	41b	42a	42b	43a	43b	44a	44b	45b	46a	46b
ASBURY	84	84	34	34	500	500	84	84	88	8	
MESOPOTAMIA	36	36	15	15	215	215	36	36	38	4	4
NEW ZION	69	69	28	28	410	410	69	69	73	7	7
ST. JOHN	259	259	104	104	1541	1541	259	259	272	25	25
BUFORD STREET	673	673	271	271	4009	4009	673	673	706	65	
ALBERT CHAPEL	29	29	12	12	171	171	29	29	30	3	3
DUNTON	145	145	58	58	860	860	145	145	152	14	14
LIMESTONE STREET	367	367	184	184	2184	2184	367	367	385	35	
SARDIS	69	69	28	28	410	50	69	69	25	7	7
TRINITY, GAFFNEY	140		56		831	831	140	140	129	14	
GETHSEMENE	23	23	10	10	138	138	23	23	25	3	3
ARCADIA	249	249	100	100	1484	1484	249	249	262	24	
BEAUMONT	206	206	83	83	1226	1226	206	206	216	20	
BEN AVON	234	150	94	50	1394	1394	234	100	246	23	
BETHEL	1993	1993	801	801	11884	11884	1993	1993	2093	191	187
CAMPOBELLO	46	46	19	19	272	272	46	46	48	5	
CANNON'S CAMP GROUND	405	405	163	163	2410	2410	405	405	425	39	39
CENTRAL	1630	1630	655	655	9721	9721	1630	1630	1712	156	65
CHESNEE	106	104	43	43	631	631	106	106	25	11	14
TRINITY	69	69	28	28	411	211	69	69	58	7	
BROWN'S CHAPEL	27	29	11	11	159	158	27	27	28	3	3
GAFFNEY CHAPEL	14	14	6	6	79	79	14	14	14	2	
SARDIS	29	29	12	12	169	85	29	29	30	3	
CHRIST CHURCH	89	89	36	36	531	531	89	89	94	9	5

CORNELIUS	174	174	70	70	1036	1036	174	174	183	17	
ALLEN CHAPEL	38	38	15	15	223	223	38	38	40	4	4
PLEASANT VIEW	72	72	29	29	427	427	72	72	76	7	7
SIMS CHAPEL	16	16	7	7	93	93	16	16	17	2	2
ASBURY	7	7	3	3	39	39	7	7	7	1	1
SALEM	358	358	144	144	2130	2130	358	358	376	35	35
CROSS ANCHOR	47	47	19	19	275	275	47	47	49	5	
TRINITY	113	113	46	46	673	673	113	113	119	11	5
YARBOROUGHS	38	38	16	16	224	224	38	38	40	4	
DRAYTON	198	198	80	80	1180	1180	198	198	208	19	19
DUNCAN	270	270	109	109	1605	1605	270	302	283	26	26
ROCK HILL	26	26	11	11	155	155	26	26	28	3	3
WESLEY	74	12	30	4	442	62	74	12	12	8	
DUNCAN MEMORIAL	423	423	170	170	2521	2521	423	423	442	41	41
EL BETHEL	287	287	116	116	1712	1712	287	287	302	28	28
ENOREE	166	166	67	67	988	988	166	166	174	16	
FAIRMONT	68	68	28	28	406	406	68	68	72	7	
FINGERVILLE	39	43	16	16	230	230	39	44	41	4	4
GLENDALE	135	135	54	54	800	800	135	135	141	13	
GOLIGHTLY	73	73	30	30	434	434	73	73	77	7	
GRAMLING	257	257	104	104	1530	1530	257	257	270	25	
GRAVELY MEMORIAL	210	210	85	85	1252	1252	210	210	221	20	20
HEBRON	54	54	22	22	321	321	54	54	57	6	6
INMAN	454	454	183	183	2707	2707	454	454	477	44	44
ALDERSGATE	260	260	105	105	1546	1546	260	260	273	25	
IMMANUEL	156	156	63	63	926		156	156	164	15	15
LOREE	69	69	28	28	409	409	69	69	72	7	7
LANDRUM	232	232	94		1384	1384	232	232	244	23	
CHEROKEE SPRINGS	85	85	34	34	505	512	85	83	88	9	
LIBERTY	255	255	103	103	1520	1520	255	255	268	25	
LYMAN	574	574	231	231	3423	3423	574	574	603	55	55
MONTGOMERY MEMORIAL	333	333	134	134	1986	1986	333	333	350	32	
PACOLET	283	283	114	114	1682	1682	283	283	297	27	27
WHITE STONE	34	34	14	14	202	202	34	34	36	4	4

SAXON	131	131	53	53	779	779	131	131	137	13	
SILVER HILL	173	173	70	70	1028	1028	173	173	181	17	17
ST ANDREWS	126	140	51	49	749	744	126	144	135	12	13
ST. JAMES	589	589	237	237	3511	3511	589	589	619	57	
ST. LUKE	256	256	103	103	1523	1523	256	256	268	25	25
ST. MARK	222	222	90	90	1324	1324	222	222	234	22	
ST PAUL	509	509	205	205	3035	3035	509	509	535	49	
STARTEX	347	346	140	139	2064	2064	347	346	363	33	
TABERNACLE	56	56	23	23	329	329	56	56	58	6	
TRINITY	1231	1231	495	495	7339	7339	1231	1231	1293	118	
WALNUT GROVE	129	129	52	52	768	768	129	129	136	13	13
ALLEN VIEW	39	39	16	16	230	230	39	39	41	4	4
FLORENCE CHAPEL	37	37	15	15	216	216	37	37	39	4	4
WHITNEY	250	250	101	101	1489	1489	250	250	263	24	24
EMMA GRAY MEMORIAL	351	351	141	141	2089	2089	351	351	368	34	34
GRACE	211	211	85	85	1254	1254	211	211	221	21	21
PATTERSON CHAPEL	89	89	36	36	527	527	89	89	93	9	9
BETHEL, UNION	373	373	150	150	2221	2221	373	373	291	36	
BOGANSVILLE	289	289	117	117	1724	1724	289	289	304	28	
BUFFALO	328	328	132	132	1956	1956	328	328	345	32	32
CARLISLE	35	35	14	14	206	206	35	35	37	4	
GILLIAM CHAPEL		1		1		4		1	1		
DUNCAN ACRES	543	543	219	219	3238	3238	543	543	570	52	52
GRACE, UNION	1036	1036	416	416	6174	6174	1036	1036	1088	99	
JONESVILLE	171	171	69	69	1016	1016	171	171	179	17	
NEW HOPE	137	137	55	55	816	816	137	137	144	14	
BETHLEHEM	130	130	53	53	775	775	130	130	137	13	
FOSTER'S CHAPEL	169	183	68	73	1004	1101	169	179	191	17	
LOCKHART	141	141	57	57	839	800	141	141	148	14	14
WESLEY CHAPEL	145	145	58	58	860	860	145	145	152	14	14
ST. JOHN	41	41	17	17	244	244	41	41	43	4	
SARDIS	156	156	63	63	926	926	156	156	163	15	15
UNITY	212	212	86	86	1264	1264	212	212	223	21	21
TOTAL	21521	21267	8712	8495	128143	126256	21521	21388	22283	2093	1041

CHURCH	CONNECT. FUND—Cont.		BENEVOLENCES								
	District Administration		World Service and Conference Benevolences			Ministerial Education Fund (Amount Paid)	Black College Fund (Amount Paid)	Temporary General Aid Fund		Gen. Adv. and Wld Spec. Gifts (Paid)	Youth Service Fund
	Apportioned	Paid	Apportioned	Accepted	Paid			Apportioned	Paid		
	50a	50b	52a	52b	52c	53b	54b	55a	55b	56c	57
ASBURY	86	94	423		125			15		66	
MESOPOTAMIA	37	40	182	182	182	37	21	7	7		
NEW ZION	71	77	347	347	347	70	40	13	13	15	
ST. JOHN	265	289	1304	1304	1304	260	132	46	46	25	
BUFORD STREET	690	753	3393	3393	3393	676	384	118	118	1644	
ALBERT CHAPEL	30	30	144	144	144	29	17	5	5		
DUNTON	148	162	728	728	728	145	83	26	26		
LIMESTONE STREET	376	410	1849	1849	2049	368		65	65	121	
SARDIS	71	77	347	347	372	69		13			
TRINITY, GAFFNEY	143		703	703				25			
GETHSEMENE	24	26	117	117	117	24		5	5	43	
ARCADIA	256	279	1256	628	628			44		71	
BEAUMONT	211	230	1036	500	500	50	50	37	37	95	
BEN AVON	240	162	1180	900	900	50	50	41		116	
BETHEL	2044	2230	10057	10057	10057	2003	1137	350	350	6559	
CAMPOBELLO	47	47	230	230		46		8	8		
CANNON'S CAMP GROUND	415	453	2039	2039	2039	406	231	71	71	594	
CENTRAL	1672	1824	8226	8226	8226	500	300	286	173	3250	
CHESNEE	109	109	534	250	250		30	19	4	40	10
TRINITY	71	71	348	100	100			13			
BROWN'S CHAPEL	28	31	135	135	134	10	16	5	5	23	
GAFFNEY CHAPEL	14	14	67		35			3		12	
SARDIS	30		143	143				5		17	
CHRIST CHURCH	92	100	449	50	150	5	5	16	5		
CORNELIUS	178	178	877	250	250	50		31	31	11	
ALLEN CHAPEL	39	43	189		189	38	22	7	7		
PLEASANT VIEW	74	81	362	362	212	72	41	13	13		
SIMS CHAPEL	16	16	78	78	78	16	9	3	3		
ASBURY	7	7	33		33		4	2	2		
SALEM	367	400	1803	1803	1853	359	204	63	63	170	10
CROSS ANCHOR	48	52	233	233	90			9		110	
TRINITY	116	127	569	250	250	75	25	20	10	82	
YARBOROUGHS	39	43	190	100	100	38	2	7	7		
DRAYTON	203	222	999		999	199	113	35	35	30	
DUNCAN	276	301	1359	230	1515	271		48	48	276	
ROCK HILL	27	32	131		131	26	15	5	5		
WESLEY	76		374					13			
DUNCAN MEMORIAL	434	473	2134	2134	2134	425	100	75	75	655	
EL BETHEL	295	322	1449	1449	1449	289	164	51	51	541	
ENOREE	170	170	837	200	250	25		30	30	70	
FAIRMONT	70	76	344			69		12	12		
FINGERVILLE	40		194		184	38	23	7	7	120	
GLENDALE	138	151	677	500	550	75	77	24	24	30	
GOLIGHTLY	75	82	368	68	68	37		13	13	10	
GRAMLING	269	288	1295	1295	300	258		45	45	725	
GRAVELY MEMORIAL	216	236	1060	1060		211	120	37	37	75	
HEBRON	56	61	272	136	136	54		10	10	30	
INMAN	466	508	2291	1800	1800	456	259	80	80	1646	
ALDERSGATE	266	266	1308	600	700	50	50	46	30	17	
IMMANUEL	160	175	784	784		156	89	28	28	144	
LOREE	71	77	346	346	346	69	40	12	12	54	
LANDRUM	238	260	1171	900	900			41		41	
CHEROKEE SPRINGS	87	95	428	350	434	24	19	15	15	48	
LIBERTY	262	286	1286	1000	1000	50	50	45	10	723	
LYMAN	589	743	2897	2897	3097	577	328	101	101	920	
MONTGOMERY MEMORIAL	342	373	1680	1680	1680	335	190	59	59	670	
PACOLET	290	316	1424	1281	1281	284	100	50	50	501	
WHITE STONE	35	35	171	171		34		6	6		

SAXON	134	146	659	300	125		50	23	23		
SILVER HILL	177	177	870		245		99	31	31		
ST ANDREWS	129	112	634		602	50		22	23		
ST. JAMES	604	659	2971	2971	3099	592		106	104	566	
ST. LUKE	262	286	1289	1289	1289	257	73	45	45	192	
ST. MARK	228	249	1121	500	500	223		39			
ST PAUL	522	570	2568	2568	2621	512	291	90	90	2138	
STARTEX	355	385	1747	1000	999			61		161	
TABERNACLE	57	57	278	278		56		10			
TRINITY	1262	1377	6211	6211	6311	200	702	216	216	4000	
WALNUT GROVE	132	144	650	650	650	130	74	23	23	314	
ALLEN VIEW	40	40	195	195	195	39	22	7	7	20	
FLORENCE CHAPEL	38	42	183	183	183	37	21	7	7	25	
WHITNEY	257	280	1261	800	800	251		44	44		
EMMA GRAY MEMORIAL	360	393	1768	1768	1768	337	100	62	62	100	
GRACE	216	236	1061	1061	1061	212		37	37	25	
PATTERSON CHAPEL	91	99	446	446	446	89	25	16	16	167	
BETHEL, UNION	382	382	1879	1879	1979	375	150	66		313	10
BOGANSVILLE	297	324	1459	1459	1459	291		51		60	
BUFFALO	337	337	1656	1656	1756	330		58	58	199	
CARLISLE	36	36	175	175	275			7		141	
GILLIAM CHAPEL		2			3	1					
DUNCAN ACRES	557	608	2740	2740	2840	200	50	96	96	555	
GRACE, UNION	1062	1159	5225	5225	5225	1041	591	182	182	3315	25
JONESVILLE	175	191	860	860	146			30		296	
NEW HOPE	141	154	690	500	500	138		24	10	366	
BETHLEHEM	134	146	656	328	332	65		23	23	129	
FOSTER'S CHAPEL	173	204	850	850	932	184	96	30	30	192	
LOCKHART	145	158	710	710	710	125	75	25	25	144	
WESLEY CHAPEL	148	162	726	728	828	145	83	26	26	502	
ST. JOHN	42		207		25			8		53	
SARDIS	160	175	784	784	784	156	89	28	28	116	
UNITY	218	238	1070	1070	1070	213		38	38	25	
TOTAL	22071	23531	108453	93513	93547	15660	7131	3808	3101	34407	55

TABLE NO.2 -STATISTICAL REPORT — SPARTANBURG DISTRICT SECTION 4

CHURCH	BENEVOLENCES—Continued									
	Gen Church Spec Day Offerings	Conference Advance Specials	Higher Education	Spartanburg Methodist College	Golden Cross Sunday	Epworth Children's Home	The Methodist Homes	The Methodist Camp	All Other Benevolences	GRAND TOTAL PAID (lines 31-68)
	58e	59	61	62	63	65	66	67	68	69
ASHURY				54		81	40			18256
MESOPOTAMIA	50		132	36		260	100		60	3663
NEW ZION	60		253	176	15	31	15	15	37	11026
ST. JOHN	100		833	738	25	422		25	132	30501
BUFORD STREET	42	25	2464	1014	50	1025	640			292647
ALBERT CHAPEL	5		105	29	1					3755
DUNTON	125		530	145						17127
LIMESTONE STREET	119	5	1342	506	5	534	210	19	16	35160
SARDIS	100		46			239	25			6602
TRINITY, GAFFNEY						54				11297
GETHSEMENE				23		50				1908
ARCADIA	25		166	249	13	325	200	130	25	29276
BEAUMONT	90		50	499	15	200	100	25	25	24927
BEN AVON	13		75	234	25	150	150	50	50	26645
BETHEL	348		7303	5934	20	2891	1053	286	1200	241934
CAMPOBELLO						1050				4550
CANNON'S CAMP GROUND	111		1482	1914		1598	520	266	500	57412
CENTRAL	150		5973	6632	50	1871	550	100	150	154902
CHESNEE		3	98		10	140				16135
TRINITY						22				9908
BROWN'S CHAPEL			88	27						4021
GAFFNEY CHAPEL	5					10				2474
SARDIS										2267
CHRIST CHURCH			10	50		48				7978

CORNELIUS			70	174		37				14848
ALLEN CHAPEL			137	38						3632
PLEASANT VIEW			48	72						8197
SIMS CHAPEL			58	16						1156
ASBURY			25	7						1527
SALEM	63	10	1309	586	10	358	200	110	45	33664
CROSS ANCHOR					16	100	35		67	5518
TRINITY	10		163	507	20	131	10	18	35	9960
YARBOROUGHS			138	38		24			16	3022
DRAYTON	43	15	132	323	25	500	200	50	20	41411
DUNCAN				389		346		200		36557
ROCK HILL			96	26		5	5	5	7	602
WESLEY										102
DUNCAN MEMORIAL	100	25	700	2252	100	1147	400	150	125	41991
EL BETHEL	49		692	550		359	100	50		31270
ENOREE			125	50		160			50	21019
FAIRMONT			46			81				6685
FINGERVILLE			141	100		48				4518
GLENDALE			75	134		186	75	25	25	9725
GOLIGHTLY		5		128		84		8	100	7750
GRAMLING	75	25	406	357	25	460	200	50	375	25240
GRAVELY MEMORIAL			140		25	171			75	18865
HEBRON	9		36	54	5	77		10	20	5405
INMAN	215	435	1503	1397	30	665	400	200	740	48073
ALDERSGATE			125	400		100	50			22622
IMMANUEL			430			119				1695
LOREE	11		46	69		122				1500
LANDRUM	26					192	100		75	20748
CHEROKEE SPRINGS	33		72	195	10	149	75	19	10	10949
LIBERTY	43		150	605	10	652	100	100	10	33511
LYMAN	263		883	500	20	670	200	75	50	51822
MONTGOMERY MEMORIAL	258	38	1220	333	20	614	150	100	165	36379
PACOLET	20		688	720		590	200		50	32649
WHITE STONE			23	34		39				2687

SAXON						68			33	13285
SILVER HILL				173						20901
ST ANDREWS	42		50		49	286	50			12374
ST. JAMES	144	361	2158	599	25	1631		40		76878
ST. LUKE	47	137	554	683	50	300	250	200	50	26616
ST. MARK	170		148	222		368	50	40		23514
ST PAUL	112	175	1339	868	25	358	200	150	555	95765
STARTEX	27	18		632	99	818	150		24	37699
TABERNACLE			37						30	3860
TRINITY	225	25	1798	961	50	2038	750	200	490	139400
WALNUT GROVE			472	885		150	150	50		17975
ALLEN VIEW			142	39						3179
FLORENCE CHAPEL			134	37						4349
WHITNEY	35			250	10	157	10	10		21393
EMMA GRAY MEMORIAL	35	25	744	882	25	350	200	100	50	40498
GRACE			141	211		362				17446
PATTERSON CHAPEL			209	472		245				16271
BETHEL, UNION	75		1049	395	25	750	235		150	40570
BOGANSVILLE	30			289	30	610	300	50		19076
BUFFALO			219			678				58788
CARLISLE						57				13810
GILLIAM CHAPEL										224
DUNCAN ACRES	154	25	1262	1275	25	1000	250	50	310	97286
GRACE, UNION	219	150	3794	4421	50	2304	1145	310		149621
JONESVILLE	36			171		485	124			11924
NEW HOPE	61	30	25	200	15	200	115			11543
BETHLEHEM	30		137	337		623				12298
FOSTER'S CHAPEL	80		590	229		558	80	43	4	24607
LOCKHART		66	214	330	15	262	50	50	25	12951
WESLEY CHAPEL	95	50	197	145	20	196	100	101	20	16002
ST. JOHN						38				4342
SARDIS	35	20	570	437	15	847	100	10	75	19901
UNITY	55	10	778	212	10	141	65	50	100	20495
TOTAL	4268	1678	47388	43669	1083	35067	10477	3540	6171	2694511

CHURCH	LOCAL CHURCH EXPENDITURES						MINISTERIAL SUPPORT						
							LOCAL CHURCH						
							Pastor s Salary		Associate(s) Salary (Amount Paid)	Travel Allow Pd		Util's. and Other Cash Allow's. Pd.	
	Prin and Int on Indebtedness, Loans, Mortgages, etc	Paid on Buildings and Improvements (not inc funds borrowed)	Church Sch Lesson Materials, Supplies, Administration, etc	Other Current Prog and Operating Expenses	Miscellaneous Benevolences	U M W	Amount Set	Amount Paid		Pastor	Associate(s)	Pastor	Associate(s)
	31	32	33	34	35	36	37a	37b	38b	39a	39b	40a	40b
GILLETTE		1000	75			50		900					
SWALLOW SAVANNAH	1005	15738	1955	1803	700	438		11000					
CARTERET STREET	5751	5256	2470	33678	90	1228	15000	15000	5368	583			1155
FISHERS CHAPEL		1165	250	500			2760	2760					
JONES CHAPEL				174			2091	2091					
ST. STEPHEN		120		333									
WESLEY	1256	1408	389	1128	396	15	3900	3900					
BETHEL		250	40	125	85	35	1100	1100		100			
BROOMFIELD		180	40	75	30	40	400	400		80			
BRUNSON CHAPEL			40	150	75	40		850		100			
BETHEL		2482	218	554			4280	4280					
DUNCAN		429	1084	983	213	171	4280	4280					
BLUEFTON		270	110	3200	81	282	4200	4200		240			
HARDEEVILLE		369	828	2780	88		4800	4800					
ST. LUKE		8097		344	44		1811	1811		550			
NEW HOPE			210	361		20	1429	1429		180		180	
SIMPSON	2000	360	429	884			2120	2120		180		180	
UNION	2300	220	280	820		20	1484	1484		180		180	
BETHEL				78			338	338					
HEAVEN GATE				176	40		840	840		100			
TOMY'S BLUFF		2138	128	2000	114		1400	1400		110		110	
TRINITY		1000	78	100	88		480	480					
WESLEY				40	27			400					
COTTAGEVILLE	3892	1068	888	3194	174	298	7080	7080				280	
HENDBOTH		198	382	2118		140	3480	3480				100	
JERICHO	500	300	134	788		88		1840		200		200	
MACEDONIA	2000		182	180		50	1298	1298		200		200	
OAK GROVE				3500			500	500					
WESLEY GROVE	3000	800	43	382	16	30	1280	1250		200		200	
MORRIS CHAPEL		1700	78	847			2500	1138				428	
OAK GROVE		5734	71	578	288		1700	1000		100			
ST. JOHN		66	165	400	703		2500	2500		250			
SALEM		321	598	591	282	125							
ZION		175	333	422		105	4500	4500					
ESTILL			965	2111		496	5950	5950					
FURMAN			160				1980	1980					
MT CARMEL			200	200			1290	1290					
ST JOHN						268	1980	1980					
BELLINGER'S CHAPEL	1159	1770	341	3521		100	5821	5821				50	
BRUNSON			591	2469		372	3974	3974				50	
CAVE				100		10	600	625					
GROVER		1071	540	4418	75		5741	5741		1600		640	
PROVIDENCE		150	111	1447			1217	1217		595			
HAMPTON	1721		1052	3843		282		7800					
VARNVILLE		1586	236	2470		445		4200					
FIRST HARLEYVILLE		2005	1006	3767		546	10700	10700				1225	
JERUSALEM		236	160	140	60	72	2000	2000	200	200			
ST. DANIEL	1900	236	160	140	60	72	3500	2275		150		150	
EBENEZER RITTER			461	300		52		1250		200		259	
PENIEL		1121	679				1300	1300					
SALEM		1525	584	1191				1791		300		310	
SANDY DAM		49	392				1144	1144					
YEMASEE-EBENEZER			98	277			3084	3084		500		446	
ST ANDREWS-BY-THE-SE	12890	1323	1372	13774	193	169	14452	14452					
INDIAN FIELD	1639	1269	1574	6056	1500		10300	10300		1200			
BLACK CREEK		53		141	43		1500	1500		300			
LEBANON		954	223	372	96		4800	4800		300			
SPRING HILL		2434	108	49	98			1440		200			
ADNAH		180	311	936	211	35	2733	2733					
LODGE		138	195	1172	190	35	2734	2734					
WILLIAMS		415	103	1107		165	3733	3733					
HICKORY HILL		150	35	45			2000	2000					
MT NEBO								250					
MT PLEASANT								200					
RED BANK	400	400	25					1000					
LAUREL BAY	2124	657	400	2500									
PORT ROYAL	6175	1250	950	3468		416		7025					
GREENVILLE		200	75	150	50	67	1200	1200		200		200	
ST LUKE							2000	2000		250		250	
ST PETER	200		75	100		30	900	900		150		150	
ST. PAUL		3550	395	2675		357	10500	10500		1500		500	
TILLMAN			75	259			1700	1700		300		96	

CYPRESS	329.7	451	274	820	15		1510	1510		500	300		
MT. TABOR	1154		262	1142	16		2000	2000		500	300		
NEW HOPE	1350		723	1239			2650	2650		700	500		
TRINITY	820	207	99	648	110		1144	1144		200	100		
CANAAN		1500	200	2000	1000	50		3100		150	100		
NEW HOPE	1800	1000	200	3000	1000	50		2500		150	275		
SAND HILL		3000	200	1000	1000	50		3000		150	75		
ST PAUL			160	700	800	25		2100		150	150		
BETHEL	750	12625	812	2015			6000	6000					
ST. JOHNS			132	474		110	3284	3284					
TABOR			397	489			2360	2360					
BUCKHEAD	3000	438	125	200	125			1850		310	600		
SYKES SAVANNAH			125	125	100			1900		600	900		
GREEN POND	9320	2359	666	623	100			2340					
LITTLE SWAMP		1826	1867		10		3000	3000					
MOUNT CARMEL		2855	208	590	175			1616					
TRINITY		1572	202	445			2325	2325					
BETHEL	21670	1190	226	356	240	170	2100	2100		200	170		
SPRINGTOWN		306	372	172	454	202		4400		400	1000		
ST. GEORGE	9361	4536	1398	23339	2364	978	11600	11600		2400	1000		
SHADY GROVE	3100	2400	380	1700	160	150		3960		220	110		
ST. MARK	2000	1100	840	120	97	70		2600		400	240		
TRINITY	1800		125	350	85			1525		150	100		
BETHEL, WALTERBORO	15000	1999	2338	24321		902	15000	15000		1800			
CUMBERLAND	1200	2045	82	311	170	90	2135	2135		165	70		
ISAIAH	8900	740	95	211	140	86		2135		165	70		
WESLEY	1200	1440	177	256	366	160	4600	4600		165	120		
TOTAL	137034	115568	37939	187040	15198	10229	245722	314568	5568	20683	12315	1155	

TABLE NO.2 -STATISTICAL REPORT — WALTERBORO DISTRICT SECTION 2

CHURCH	MINISTERIAL SUPPORT -- CONTINUED									Connectional Funds	
	OTHER THAN LOCAL CHURCH									Interdenominational Coop. Fund	
	Dist. Supt's Fund		Episcopal Fund		Pension Fund		Equitable Salary Fund				
	Apportioned	Paid	Apportioned	Paid	Apportioned	Paid	Apportioned	Paid	Conference Ins (Amount Paid)	Apportioned	Paid
	41a	41b	42a	42b	43a	43b	44a	44b	45b	46a	46b
GILLETTE	20	20	8	8	119	119	21	20	21	3	3
SWALLOW SAVANNAH	327	327	132	132	1945	1945	327	327	343	41	25
CARTERET STREET	638	638	257	257	3805	3805	638	638	670	79	79
FISHERS CHAPEL	47	47	19	19	280	280	47	47	50	6	3
JONES CHAPEL	36	36	15	10	210	115	36	10	10	5	
ST. STEPHEN	12	12	5	5	71	71	12	12	13	2	2
WESLEY	52	52	21	21	310	310	52	52	55	7	7
BETHEL	22	25	9	6	130	100	22			3	3
BROOMFIELD	9	21	4		53	53	9		10	2	
BRUNSON CHAPEL	12	12	5	5	70	70	12	12	13	2	2
BETHEL	81	81	33	33	483	483	81	81	85	10	
DUNCAN	87	87	35	35	517	517	87	87	91	11	
BLUFFTON	129	129	52	52	764	764	129	129	135	15	
HARDEEVILLE	107	107	43	43	635	635	107	107	112	13	
ST. LUKE	35	34	14	13	207	207	35	34	36	5	
NEW HOPE	61	61	17	17	240	240	61	61	63	5	
SIMPSON	73	73	29	29	430	430	73	73	76	9	
UNION	50	50	21	21	308	308	50	50	53	7	
BETHEL	9	9	4	4	54	54	9	9	10	2	
HEAVEN GATE	8	8	4	4	48	53	8		9		
TOMY'S BLUFF	18	18	7	7	106	106	18	18	19	3	
TRINITY	9	9	4	4	51	51	9	9	9	1	
WESLEY	6	6	3	3	32	32	6	6	6	1	1
COTTAGEVILLE	217	217	87	87	1291	1291	217	217	228	24	
REHOBOTH	87	87	35	35	514	514	87	87	91	11	
JERICHO	38	38	16	16	228	418	38	38	40	4	
MACEDONIA	32	32	13	13	186	186	32	32	33	4	
OAK GROVE	9	9	4	4	49	44	3	9	9		
WESLEY GROVE	39	39	16	16	228	228	39	39	41	5	
MORRIS CHAPEL	28		12		166		28			4	
OAK GROVE	22	22	9	9	129		22		23	3	

ST. JOHN	29	29	12	12	168	168	29	29	30	4	
SALEM	79	79	32	32	470	470	79	79	83	10	
ZION	72	72	29	29	429	429	72	72	76	9	
ESTILL	148	148	60	60	880	880	148	148	155	19	
FURMAN	47	47	19	19	279	279	47	47	50	6	6
MT CARMEL	29	29	12	12	173	173	29	29	31	4	4
ST JOHN	45	45	18	18	267	267	45	45	47	6	6
BELLINGER'S CHAPEL	128	128	52	52	760	760	128	128	134	16	
BRUNSON	97	97	39	39	577	577	97	97	102	12	
CAVE	13	13	6	5	77	77	13	13	14	2	
GROVER	203	203	82	82	1207	1207	203	203	213	25	
PROVIDENCE	48	48	20	20	283	283	48	48	50	6	
HAMPTON	230	230	93	93	1368	1368	230	230	241	29	
VARNVILLE	156	168	63	68	925	1008	156	165	175	20	16
FIRST HARLEYVILLE	287	287	116	116	1712	1712	287	287	302	36	
JERUSALEM	38	38	16	16	225	408	38	38	40	5	5
ST. DANIEL	65	65	26	26	386	386	65	65	68	8	8
EBENEZER RITTER	53	53	22	22	314	314	53	53	56	7	7
PENIEL	26	26	11	11	155	155	26	26	28	4	4
SALEM	71	71	29	30	418	418	71	71	74	9	9
SANDY DAM	27	27	11	11	158	158	27	27	28	4	4
YEMASEE-EBENEZER	105	105	43	43	625	625	105	105	110	13	9
ST ANDREWS-BY-THE-SE	337	109	136		2005	2005	337	2	100	42	
INDIAN FIELD	292	292	118	118	1742	1742	292	292	307	36	
BLACK CREEK	24	24	10	10	142	212	24	24	25	6	
LEBANON	93	93	38	38	551	551	93	93	97	12	12
SPRING HILL	27	27	11	11	157	165	27	27	28	4	4
ADNAH	63	63	25	25	371	371	63	63	66	8	8
LODGE	59	59	24	24	349	349	59	59	62	8	
WILLIAMS	95	95	38	38	561	561	95	95	99	12	
HICKORY HILL	62	67	25	45	367	228	62	62		8	
MT NEBO	11	11	5	5	65	65	11	11	12	2	2
MT PLEASANT	11	11	5	5	62	23	11	11	11	2	
RED BANK	21	21	9	9	122	21	21	23	22	3	
LAUREL BAY	66	66	27		388		66	66	69	9	
PORT ROYAL	248		100		1475	1137	248			31	
GREENVILLE	35	35	14	14	204	204	35	35	36	5	5
ST LUKE	56	56	23	23	331	331	56	56	59	7	
ST PETER	24	24	10	10	138	138	24	24	25	3	3
ST. PAUL	281	281	113	113	1674	1674	281	281	295	35	
TILLMAN	47	47	19	19	277	277	47	47	49	6	6

CYPRESS	46	46	19	19	274	274	46	46	49	6	6
MT. TABOR	71	71	29	29	420	420	71	71	74	9	
NEW HOPE	102	102	41	41	604	604	102	102	107	13	
TRINITY	35	35	14	14	205	205	35	35	37	5	5
CANAAN	91	91	37	37	541	541	91	91	96	12	12
NEW HOPE	57	57	23	23	339	339	57	57	60	7	7
SAND HILL	91	91	37	37	541	541	91	91	96	12	12
ST PAUL	34	34	14	14	199	199	34	34	36	5	5
BETHEL	144	144	58	58	855	855	144	144	151	18	5
ST. JOHNS	69	69	28	28	407	407	69	69	72	9	
TABOR	53	53	22	22	316	316	53	53	56	7	
BUCKHEAD	79	79	32	32	468	468	79	79	83	10	10
SYKES SAVANNAH	86	86	35	35	513	513	86	86	95	11	11
GREEN POND	81	81	33	33	478	478	81	81	85	10	
LITTLE SWAMP	80	80	32	32	472	472	80	80	83	10	10
MOUNT CARMEL	37	37	15	15	215	215	37	37	38	5	5
TRINITY	54	54	22	22	320	320	54	54	57	7	7
BETHEL	62	62	25	25	366	366	62	62	65	8	
SPRINGTOWN	125	125	50	50	743	743	125	125	131	16	16
ST. GEORGE	604	604	243	243	3600	3600	604	604	634	75	
SHADY GROVE	103	103	42	42	609	609	103	103	108	13	13
ST. MARK	57	57	23	23	336	336	57	57	60	7	7
TRINITY	40	40	16	16	234	234	40	40	42	5	5
BETHEL, WALTERBORO	893	893	359	359	5321	5321	893	893	937	110	
CUMBERLAND	57	57	23	23	338	338	57	57	60	7	7
ISAIAH	47	47	19	38	275	275	47	47	49	6	6
WESLEY	77	77	31	31	454	454	77	77	80	10	10
TOTAL	9425	8952	3816	3572	55933	55051	9425	8737	9246	1202	450

CHURCH	CONNECT. FUND—Cont.		BENEVOLENCES								
	District Administration		World Service and Conference Benevolences			Ministerial Education Fund (Amount Paid)	Black College Fund (Amount Paid)	Temporary General Aid Fund		Gen Adv and Wld Spec Gifts (Paid)	Youth Service Fund
	Apportioned	Paid	Apportioned	Accepted	Paid			Apportioned	Paid		
	50a	50b	52a	52b	52c	53b	54b	55a	55b	56c	57
GILLETTE	21	21	130	130	130	20	15	5	5	84	
SWALLOW SAVANNAH	335	335	2133	2133	2133	328		74	74	369	
CARTERET STREET	655	894	4171	4171	4171	641	472	145	145	512	
FISHERS CHAPEL	49	60	307	307	313	24	17	11	5	9	
JONES CHAPEL	37	37	231	231	231			8			
ST. STEPHEN	13	13	77	77	77	12	9	3	3		
WESLEY	54	54	340	340	340	53	39	12	12	12	
BETHEL	23		143	143	143	22	17	5	5		
BROOMFIELD	10	10	58	58	58	1		2			
BRUNSON CHAPEL	12	12	77	77	79	12	9	3	3		
BETHEL	84	114	530		150	82		19		284	
DUNCAN	89	121	567	150	150	88		20		273	
BLUFFTON	132	180	838	350	350	129	95	29	29	391	
HARDEEVILLE	110	165	696	40	40	107		25	25	54	
ST. LUKE	36	48	227	200	166	29	21	8	6	32	
NEW HOPE	42	57	263	263	263	41	30	10	10		
SIMPSON	74	101	472	472	472	73	54	17	17		
UNION	53	53	338	338	338	52	39	12	12		
BETHEL	10	10	59	59	59		7	3	3		
HEAVEN GATE	8	13	51	51	51	8	6	2	2		
TOBY'S BLUFF	18	25	114	114	114	18	13	4	4		
TRINITY	9	9	56	56	56	9	1	2	2		
WESLEY	6	6	35	35	35	6	4	2	2		
COTTAGEVILLE	222	353	1416	1416	1416	218	35	50	50	779	
REHOBOTH	89	121	564	564	564	87		20	20	203	
JERICHO	39	39	248	248	248	38	28	9	9	55	
MACEDONIA	32	44	204	204	204	32	24	8	8	88	
OAK GROVE	9	9	53	53	53	9	6	2	2	10	
WESLEY GROVE	40	40	250	250	250	39	29	9	9	50	
MORRIS CHAPEL	29		182	182				7			
OAK GROVE	23	23	141	141	141	22	16	5	5		
ST. JOHN	29	29	184	184	184	21	21	7	7	37	
SALEM	81	111	515					18		107	
ZION	74	101	470	200	200	73		17			
ESTILL	152		965	965	695			34		61	
FURMAN	48	48	306	70	70	47		11	11		
MT CARMEL	30	30	189	75	75	30		7	7	23	
ST JOHN	46	46	292	80	80	45	33	11	11	61	
BELLINGER'S CHAPEL	131	179	834	358	358	50		29		231	
BRUNSON	100	100	633	453	453	98		22		477	
CAVE	14	19	85	69	69			3			
GROVER	208	284	1323	300	300			46	25	219	
PROVIDENCE	49	76	310	20	20	10		11		55	
HAMPTON	236	263	1499	400	400	100		52		326	
VARNVILLE	160	233	1014	700	758	168	25	36	38	325	
FIRST HARLEYVILLE	295	402	1877	800	800	100		65	65	152	10
JERUSALEM	39	53	247	247	247	38	28	9	9	31	
ST. DANIEL	67	67	423	423	423	65	48	15	15	23	
EBENEZER RITTER	54	74	344	344	344	53	39	12	12	58	
PENIEL	27	27	169	169	169	26		6	6		
SALEM	72	98	458	458	458	71	52	16	16	140	
SANDY RUN	28	38	173	173	173	27	20	6	6	51	
YEMASEE-EBENEZER	108	108	885	200	200	98	53	24	24	79	
ST ANDREWS-BY-THE-SEA	345	78	2198					77		942	
INDIAN FIELD	300	300	1909	500	500			67		283	
BLACK CREEK	25	25	158					6	6	50	
LEHAVEN	95	130	604	300	300	93		21	21	208	
SPRING HILL	27	32	173	25	25	27		6	6	50	
ALDAH	64	87	407	350	350	30		15	7	66	
LODGE	60	82	382	300	300			14		66	
WILLIAMS	97	132	615	550	550	95		22	22	152	
HICKORY HILL	63	25	402	402	235	24		14		55	
MT NEBO	12	12	71	71	71	11	8	3		3	
MT PLEASANT	11	18	68	68	68			3	3		
RED BANK	21		134	134	148		16	5			
LAUREL BAY	67	24	426	426				15		69	15
PORT ROYAL	254		1617					57		257	
GREENVILLE	35	35	224	224	224			8	8	93	
ST LUKE	57	57	362	362	362	56	41	13			
ST PETER	24	8	151	151	151	24	18	6	6	25	
ST. PAUL	288	393	1836	1836	1836	283		64	64	3	
TILLMAN	48	65	303	303	303	47	35	11	11	80	

CYPRESS	48	65	301	301	301	47		11	11	55	
MT. TABOR	73	99	461	161	129	71	19	16	17	175	
NEW HOPE	104	142	663	300	300	102	21	23	22	115	
TRINITY	36	49	225	125	125	35	5	8	8	106	5
											10
CANAAN	94	128	594	594	594	92	68	21	21		
NEW HOPE	59	59	372	372	372	58	42	13	13		
SAND HILL	93	127	593	593	593	91	67	21	21		
ST PAUL	35	35	219	219	219	34	25	8	8		
BETHEL	147	201	937	795	845	144	25	33	10	421	
ST. JOHNS	70	96	446	200	200	79	50	16		192	
TABOR	55	75	346	150	180	67		12		168	
BUCKHEAD	81	110	513	513	513	79	58	18	18	105	
SYKES SAVANNAH	89	121	562	562	562	87	64	20	20	64	
GREEN POND	83	113	524	524	524	81	60	19	19	292	
LITTLE SWAMP	82	112	517	420	420	80	40	18	18	101	
MOUNT CARMEL	37	37	236	185	212			9	9		
TRINITY	55	75	351	351	350	54	40	13	13	37	
BETHEL	63	63	401	401	401		46	14			
SPRINGTOWN	128	175	814	814	814	126	92	29	29	150	
ST. GEORGE	619	845	3946	3200	3200	300	200	137	137	1939	
SHADY GROVE	105	105	668	668	668	103	76	24	24	100	
ST. MARK	58	58	368	368	368	57	42	13	22	75	
TRINITY	41	41	257	257	257	40	29	9	9	25	
BETHEL, WALTERBORO	915	1249	5833	5833	5833	897	660	203	203	4550	
CUMBERLAND	59	80	371	371	371	57	42	13	13	58	
ISAIAH	48	48	301	301	101		34	11	11	50	
WESLEY	78	106	498	498	498	77	57	18	18	40	
TOTAL	9659	11268	61321	44619	43644	6862	3286	2165	1567	16629	160

TABLE NO.2 -STATISTICAL REPORT

WALTERBORO DISTRICT SECTION 4

CHURCH	BENEVOLENCES—Continued									
	Gen Church Spec. Day Offerings	Conference Advance Specials	Higher Education	Spartanburg Methodist College	Golden Cross Sunday	Epworth Children's Home	The Methodist Homes	The Methodist Camp	All Other Benevolences	GRAND TOTAL PAID (lines 31-68)
	58e	59	61	62	63	65	66	67	68	69
GILLETTE			74	20		20				2605
SWALLOW SAVANNAH	107		218	726	41	720	570		100	41459
CARTERET STREET			1137	638	50	1392		266		86984
FISHERS CHAPEL	15		157	47						5768
JONES CHAPEL			62			130				2906
ST. STEPHEN			44	12						738
WESLEY			115	52						9666
BETHEL	40		79	10						2185
BROOMFIELD	60			10						1048
BRUNSON CHAPEL			43	12						1309
BETHEL	21					272	135		60	9859
DUNCAN	21		58	87		232	135		60	9176
BLUFFTON	95		470	137		243	88	16	40	12361
HARDEEVILLE	43		155	415		204	21	96		10840
ST. LUKE	15		106	119		59	7	1		9178
NEW HOPE	19		148	41		11				3277
SIMPSON	33		266	73	14	15				8461
UNION	21		190	52		16				7020
BETHEL				9						584
HEAVEN GATE	6		30	8	10					1074
TORY'S BLUFF	14		64	18	10					4644
TRINITY			32	9						1911
WESLEY			20	6	5					515
COTTAGEVILLE	30	30	794	217	15	450	268	15	43	23853
REHOBOTH	5	10	208	87	10	217	100	10	44	9359
JERICHO			140	38						4972
MACEDONIA			115	32						5694
OAK GROVE			31	9						4210
WESLEY GROVE			141	39						6866
MORRIS CHAPEL										4271
OAK GROVE			15							8138

ST. JOHN			104	28						4787
SALEM	5					149			22	3054
ZION						63			6	6656
ESTILL	109				117	800	80			12775
FURMAN			42	47		799				3652
MT CARMEL			70			40				2243
ST JOHN	15		164	45		189				3365
BELLINGER'S CHAPEL	38		50	50		304	114			15338
BRUNSON	30			150		444	100	60	58	10338
CAVE						20				965
GRUVER	36					288	59			17204
PROVIDENCE	16		12	88	10	208	60		25	4489
HAMPTON	14		433	50	1	216	100	16	59	19036
VARNVILLE	51		384	187	27	443	65	200	35	13478
FIRST HARLEYVILLE						381	108	47		24018
JERUSALEM	45		139	38	24	10	10	5	10	4299
ST. DANIEL			238	65	22					6727
EBENEZER RITTER	10		185	62	20	225	60	20	25	4212
PENIEL			96			78	64			3816
SALEM	18		257	70		424				7978
SANDY DAM	8	5	98	27	5	50	35	2	8	2393
YEMASEE-EBENEZER	5		384	105		295	72	30	68	6921
ST ANDREWS-BY-THE-SE	67					590	180	30		47874
INDIAN FIELD			1071	292		91				28826
BLACK CREEK						18				2431
LEBANON			25		20	200				8626
SPRING HILL				27	10	25	25			4818
ADNAH			80	20	25	75	125	25		5892
LODGE				59	25	150	100	25		5824
WILLIAMS				354	25	300	125			8166
HICKORY HILL										2967
MT NEBO			41	11						513
MT PLEASANT										350
RED BANK			75				20			2180
LAUREL BAY		3				11				6004
PORT ROYAL	18					88				20784
GREENVILLE			74	35						2890
ST LUKE			203	56						3800
ST PETER			86	24						2171
ST. PAUL	57	25	1030	281	25	483	400	25	86	27112
TILLMAN	20		170	177	10	801	50	30	52	4726

CYPRESS	19	10	100	46	16	113		25	70	8485
MT. TABOR	51		32	8	9	269	137	15	25	7095
NEW HOPE	52		68	102	24	1043		11	34	10154
TRINITY	22	5	26	5	6	110	100	6	10	4282
CANAAN	47		333	962				10	25	11258
NEW HOPE			209	57					21	11349
SAND HILL	53		333	846						11474
ST PAUL	14		124	416	10	10				5302
BETHEL	85	30	350	144	10	555	300	50	40	26769
ST. JOHNS	40	15	105	143	10	150	100	25	25	5878
TABOR	46	35	60	40	10	232	50	10	12	4731
HUCKHEAD	10		288	79	10				10	8679
SYKES SAVANNAH	12		316	86						5908
GREEN POND	131	64	295	81	62	927		25		18840
LITTLE SWAMP	20	5	290	524	10	130			30	9240
MOUNT CARMEL			134	37						6220
TRINITY			197	54						5878
BETHEL			100	62						27576
SPRINGTOWN			457	125						10464
ST. GEORGE	250	300	1250	1565	50	2705	1500	380	484	27766
SHADY GROVE	34		376	103						14747
ST. MARK	23		207	57						8316
TRINITY	12		145	40						5110
BETHEL, WALTERBORO			3270	2392	100	1824	825	476	235	92277
CUMBERLAND			208	57						7696
ISAIAH			69	46						13363
WESLEY	21		280	76		12	39			10437
TOTAL	2049	537	20045	13424	847	20319	6327	1974	1800	1093923

TABLE NO. 2 -STATISTICAL REPORT

RECAPITULATION- SECTION 1

CHURCH	LOCAL CHURCH EXPENDITURES						MINISTERIAL SUPPORT						
							LOCAL CHURCH						
							Pastor's Salary		Associate(s) Salary (Amount Paid)	Travel Allow. Pd		Util's. and Other Cash Allow's. Pd.	
	Prin. and Int. on Indebtedness Loans Mortgages etc	Paid on Buildings and Improvements (not inc funds borrowed)	Church Sch. Lesson Materials Supplies Administration etc	Other Current Prog. and Operating Expenses	Miscellaneous Benevolences	U.M.W.	Amount Set	Amount Paid		Pastor	Associate(s)	Pastor	Associate(s)
	31	32	33	34	35	36	37a	37b	38b	39a	39b	40a	40b
ANDERSON	199482	159019	61160	392050	27020	18881	369809	328069	22700	20107	2550	17509	
CHARLESTON	267814	246982	66361	442019	16983	17008	414982	414911	3425	31808	923	29267	1307
COLUMBIA	488182	432260	147083	913073	40097	47490	619700	580437	60239	38282	2033	28564	2960
FLORENCE	208431	241564	80056	376009	18983	18364	309172	227257	10085	25612	875	20967	1942
GREENVILLE	686458	363007	87015	623465	23064	24035	318573	286001	22088	40790		22124	600
GREENWOOD	316457	276911	87644	498142	15769	21097	370165	306531	12370	42685	738	23001	340
HARTSVILLE	256650	186702	68417	496803	20228	19128	331238	292015	17195	28234	1200	22500	180
MARION	162008	247734	77859	376120	15982	23072	264126	202029	8500	25761	1200	19797	
ORANGEBURG	199126	134652	44804	283228	15284	20078	278037	273497	20037	31481	2184	20680	
ROCK HILL	205157	200251	69774	435639	18697	21565	329078	237384	10000	39934	460	17067	603
SPARTANBURG	301559	441988	84297	676967	19667	22602	397373	341553	18834	35203	2250	16883	1200
WALTERBORO	137034	115568	37939	187060	15198	10229	245722	214560	5568	20683		12315	1155
TOTAL	3206458	2993613	891164	5639025	252042	253206	3850305	3429652	211444	389491	14713	250745	9913

TABLE NO. 2 -STATISTICAL REPORT

RECAPITULATION- SECTION 2

CHURCH	MINISTERIAL SUPPORT --CONTINUED									Connectional Funds	
	OTHER THAN LOCAL CHURCH									Interdenominational Coop. Fund	
	Dist. Supt's. Fund		Episcopal Fund		Pension Fund		Equitable Salary Fund				
	Apportioned	Paid	Apportioned	Paid	Apportioned	Paid	Apportioned	Paid	Conference Ins (Amount Paid)	Apportioned	Paid
	41a	41b	42a	42b	43a	43b	44a	44b	45b	46a	46b
ANDERSON	14986	14750	6044	6017	89109	88059	14986	14108	15445	1539	1177
CHARLESTON	15616	14943	6297	6073	92911	91800	15616	14507	15471	1915	956
COLUMBIA	25129	24470	10116	9751	149664	148711	25129	24360	25675	2686	977
FLORENCE	14748	14803	5953	5904	87679	87198	14748	14325	15177	1851	910
GREENVILLE	20548	21136	8278	8552	122356	126135	20548	20889	22224	2045	688
GREENWOOD	17492	17507	7046	6982	104124	103816	17492	17283	18374	1817	963
HARTSVILLE	16157	16046	6520	6414	96039	94703	16157	15871	16661	1897	1398
MARION	14206	14145	5739	5643	84439	84724	14206	14260	15044	1623	720
ORANGEBURG	14114	13562	5692	5685	83863	81301	14109	13497	14233	1671	970
ROCK HILL	16497	16446	6649	6704	98190	98802	16497	16534	17352	1670	1232
SPARTANBURG	21521	21267	8712	8495	128143	126256	21521	21388	22283	2093	1041
WALTERBORO	9425	8952	3816	3572	55933	55051	9425	8737	9246	1202	450
TOTAL	200439	198029	80862	79792	1192450	1186056	200434	195759	207189	22009	11482

TABLE NO.2 -STATISTICAL REPORT

RECAPITULATION- SECTION 3

CHURCH	CONNECT FUND—Cont.		BENEVOLENCES									
	District Administration		World Service and Conference Benevolences			Ministerial Education Fund (Amount Paid)	Black College Fund (Amount Paid)	Temporary General Aid Fund		Gen Adv and Wld Spec Gifts (Paid)	Youth Service Fund
	Apportioned	Paid	Apportioned	Accepted	Paid			Apportioned	Paid		
	50a	50b	52a	52b	52c	53b	54b	55a	55b	56c	57
ANDERSON	15361	20083	78925	72685	72917	12468	5907	2783	2580	22983	139
CHARLESTON	16003	17266	99329	79708	74765	10157	7197	3481	2769	20637	26
COLUMBIA	25767	24889	140220	119134	115994	16344	8329	4901	3882	53674	375
FLORENCE	15122	14847	95498	75998	75113	10634	5034	3362	2376	24635	159
GREENVILLE	21062	22779	106157	79627	74116	10232	4274	3729	3501	38215	25
GREENWOOD	17932	21450	95787	90363	88344	11444	5784	3308	2937	34908	72
HARTSVILLE	16564	19446	97980	89374	84125	13019	8296	3455	2790	19769	148
MARION	14556	16301	83346	68772	66916	8031	3998	2943	2184	31452	147
ORANGEBURG	14483	14182	85918	78321	74803	11595	5883	3021	2713	27675	103
ROCK HILL	16910	18231	86608	85984	87208	13872	8033	3039	2843	25474	63
SPARTANBURG	22071	23531	108453	93513	93547	15660	7131	3808	3101	34407	55
WALTERBORO	9659	11268	61321	44619	43644	6862	3286	2165	1567	16629	40
TOTAL	205490	224253	1139542	978098	951492	140268	73167	39995	33543	350458	1352

TABLE NO.2 -STATISTICAL REPORT

RECAPITULATION- SECTION 4

CHURCH	BENEVOLENCES—Continued									
	Gen. Church Spec. Day Offerings	Conference Advance Specials	Higher Education	Spartanburg Methodist College	Golden Cross Sunday	Epworth Children s Home	The Methodist Homes	The Methodist Camp	All Other Benevolences	GRAND TOTAL PAID (lines 31-68)
	58e	59	61	62	63	65	66	67	68	69
ANDERSON	3457	1824	36103	26925	469	28165	9792	3250	17376	1759377
CHARLESTON	2901	655	36062	27257	794	19491	9196	2194	11308	1918162
COLUMBIA	5406	8245	49419	35507	1086	46712	16682	6444	16225	3305039
FLORENCE	4114	2657	32302	20402	1031	23383	7405	792	1846	1763934
GREENVILLE	3889	975	31295	34218	494	34835	8660	3364	7628	2637551
GREENWOOD	4396	1706	36335	32685	1562	38219	11527	4087	4899	2213101
HARTSVILLE	3818	2797	40862	35874	1183	24563	7354	1969	4378	1926748
MARION	3073	2252	29210	25967	460	41744	9389	1858	9464	1765524
ORANGEBURG	4586	972	37141	20720	836	28725	9404	2293	3494	1599630
ROCK HILL	3916	2372	50441	25630	1131	32661	13573	4420	8083	1911609
SPARTANBURG	4268	1678	47388	43669	1083	35067	10477	3540	6171	2694511
WALTERBORO	2049	537	20045	13424	847	20319	6327	1974	1800	1093923
TOTAL	45873	26672	446603	342278	10978	373884	119786	36185	92672	24589109

INDEX

	Page
SECTION I	1
Conference Officers	1
Conference Directory	1
SECTION II	3
Boards	3
Board of Church and Society	3
The Board of Diaconal Ministries	3
The Board of Education	4
The Board of Evangelism	4
The Board of Health and Welfare Ministries	5
The Board of the Laity	5
The Board of Missions	7
The Board of the Ministry	8
The Board of Pensions	8
The Commissions of the Annual Conference	8
The Commission on Archives and History	8
The Commission on Ecumenical Affairs	9
The Commission on Enlistment for Church Occupations	9
The Commission on Equitable Salaries	10
The Commission on Finance and Administration	10
The Commission on Group Life and Hospital Insurance	10
The Commission on Religion and Race	11
The Commission on Status and Role of Women	11
The Commission on Worship	12
The Committees of the Annual Conference	12
The Committee on the Annual Conference	12
The Committee on Annual Conference Structure	13
The Committee on Implementation	13
The Committee on Investigation	13
The Executive Committee on Ministerial Affairs	13
The Committee on Nominations	14
The Committee on Pastoral Care and Counseling	14
The Committee on Resolutions and Appeals	14
The Committee on Standing Rules	15
Boards of Trust	15
Trustees of the Annual Conference	15
Trustees of Belin Property	15
Trustees of Claflin College	16
Trustees of Columbia College	16
Trustees of Epworth Children's Home	17
Trustees of the Greenwood Methodist Home	17
Trustees of The Methodist Home, Orangeburg	18
Trustees of the South Carolina United Methodist Advocate and The Methodist Center	18
Trustees of Spartanburg Methodist College	19
Trustees of Wofford College	19
District Boards and Committees	20
District Boards of Church Location and Building	20
District Boards of the Ministry	20
District Trustees	21
Other Organizations	21
The Council on Ministries	21
South Carolina Methodist Conference Credit Union	23
United Methodist Women	23
Committee on Episcopacy	23
Committees on The District Superintendent	24
SECTION III	26
Alphabetical Roll and Conference Directory of—	
Clerical Members	26
Retired Ministers	26

	Page
Effective Ministers	30
Probationary Members	59
Associate Members	63
Lay Pastors	65
Retired, Supplies, and Others Serving Churches	68
SECTION IV	71
Lay Members of the Annual Conference	71
SECTION V	86
Journal of Proceedings	86
SECTION VI	110
The Business of the Annual Conference	110
SECTION VII	122
Appointments	122
SECTION VIII	144
Reports of Boards, Commissions, Committees and Other Organizations	144
SECTION IX	188
Record of Remembrance	188
SECTION X	201
Standing Rules and Resolutions	201
SECTION XI	218
Biographical Sketches	218
SECTION XII	222
Salaries of Ministers Serving Special Appointments	222
SECTION XIII	225
Recent Sessions of the South Carolina Conference	225
SECTION XIV	229
Statistical Tables	229