

Wofford College

Digital Commons @ Wofford

South Carolina Conference Journal

Methodist Conference Journals

6-5-1972

South Carolina Conference Journal 1972

United Methodist Church. South Carolina Conference

Follow this and additional works at: <https://digitalcommons.wofford.edu/scconf>



Part of the [Christianity Commons](#), and the [History of Christianity Commons](#)

Recommended Citation

United Methodist Church. South Carolina Conference, "South Carolina Conference Journal 1972" (1972). *South Carolina Conference Journal*. 10.

<https://digitalcommons.wofford.edu/scconf/10>

This Periodical is brought to you for free and open access by the Methodist Conference Journals at Digital Commons @ Wofford. It has been accepted for inclusion in South Carolina Conference Journal by an authorized administrator of Digital Commons @ Wofford. For more information, please contact stonerp@wofford.edu.

Minutes

of the

South Carolina Annual Conference

of ministers of the

United Methodist Church

June 5 - 9, 1972

Sandor Teszler Library
Wofford College
Spartanburg, South Carolina

REC'D MAR 22 1973.

SOUTH CAROLINA CONFERENCE
OF
THE UNITED METHODIST CHURCH
Southeastern Jurisdiction

THE ONE HUNDRED AND EIGHTY-SEVENTH ANNUAL SESSION

Journal and Yearbook
1972

WOFFORD COLLEGE

BETHEL UNITED METHODIST CHURCH
Spartanburg, South Carolina

June 5-9, 1972

JOURNAL AND YEARBOOK

OF THE

South Carolina Annual Conference

OF

The United Methodist Church

SOUTHEASTERN JURISDICTION

ONE HUNDRED AND EIGHTY-SEVENTH SESSION

Edited for the Conference by

ALLAN R. BROOME, Secretary
2900 Millwood Avenue
Columbia, S. C. 29205

Price \$3.00

WOFFORD COLLEGE
BETHEL UNITED METHODIST CHURCH
Spartanburg, South Carolina
June 5-9, 1972

TABLE OF CONTENTS

Table of Contents	3-4
Annual Conference Program for 1972	5-7
SECTION I	
Organization	8-9
SECTION II	
Annual Conference Rolls	10-40
Alphabetical Roll and Conference Directory	10-28
Roll of Lay Members	29-40
SECTION III	
Journal of Proceedings	41-102
Annual Conference Session (1785) September 23, 1971	41-48
Annual Conference Session (Joint) January 27, 1972	49-55
Annual Conference Session (1866) June 5, 1972	56-59
Annual Conference Session (1785) June 5, 1972	59-61
Annual Conference Session (United) June 5, 1972	62-102
SECTION IV	
Business of Annual Conference—Disciplinary Questions	103-116
Part I—Organization and General Business (Joint Report)	103-105
Part II	
Report from Board of Ministry (1785)	105-112
Report from Board of Ministry (1866)	112-115
Remainder of Part II (Joint Report)	116
Part III—Concluding Business (Joint Report)	116
SECTION V	
Appointments	117-132
SECTION VI	
Reports	133-256
State of the Church Address	133-135
District Superintendents, Report Of (1866)	135-138
District Superintendents, Report Of (1785)	138-143
Administrative Restructuring	143-144
American Bible Society	144
Christian Social Concerns	144-151
Cokesbury Board of Trustees	152
Continuing Education Committee	152-153
Distributing Committee, Report Of (Joint)	153-154
District Conference Journals (1866)	154-155
Ecumenical Affairs (Joint)	155
Ecumenical Affairs (1785)	155-157
Education	157-174
Enlistment for Church Occupations (1866)	175
Enlistment for Church Occupations (1785)	175-177
Evangelism (1785)	177-178
Evangelism (1866)	178-179
Fund for Reconciliation	179-180

Health and Welfare Ministries	180-185
Insurance	189-193
Laity	194-195
Lay Worker, Committee On	197
Minimum Salary	197-201
Ministerial Affairs	201-202
Missions and Church Extension (1866)	202-203
Missions and Church Extension (1785)	204-205
Mission Interpretation Emphasis	206-213
Pensions	215-223
Program Council	224-225
Publication of Journal and Yearbook	226-227
Public Relations and Methodist Information	227
South Carolina Methodist Conference Credit Union	228-229
South Carolina Methodist Advocate	229-233
Television, Radio and Film Communication	232-233
Women's Society of Christian Service (1785)	235
Women's Society of Christian Service (1866)	235-237
Women's Society of Christian Service, Goals of (Joint)	236-237
World Service and Finance	237-251
Worship	256
SECTION VII	
Memoirs	257-265
SECTION VIII	
Standnig Rules and Resolutions	269-285
SECTION IX	
Ministerial Records	284-285
Biographical Sketches of Men Received Into Full Connection	284-285
Biographical Sketches of Men Received Into Associate Membership	288
Biographical Sketches of Men Received Into Probationary Membership	288-289

PROGRAM

The South Carolina Conference

June 5-9, 1972

Spartanburg, South Carolina

First Day — Monday Morning, June 5

- 10:00 A.M. Registration—Spartanburg Memorial Auditorium
Meeting of Boards, Commissions, and Committees as called.
- 11:00 A.M. Final Session of the South Carolina Conference (1866). The Leonard Auditorium, Wofford College Campus. Bishop Paul Hardin, Jr., Presiding.

First Day — Monday Afternoon, June 5

- 2:30 P.M. Final Session of the South Carolina Conference (1785). The Memorial Auditorium. Bishop Paul Hardin, Jr., Presiding.

First Day — Monday Evening, June 5

- 7:30 P.M. Conference Session. The Memorial Auditorium.
An Order for the Uniting of the South Carolina Conference (1866) and the South Carolina Conference (1785) into the South Carolina Conference. Bishop Paul Hardin, Jr., Presiding.
Sermon: Bishop James S. Thomas, Resident Bishop of the Iowa Area of the North Central Jurisdiction.
The Order for the Administration of the Sacrament of Holy Communion.

Second Day — Tuesday Morning, June 6

- 8:00 A.M. An Order for the Administration of the Sacrament of Holy Communion. The Leonard Auditorium, the Wofford Campus.
- 9:00 A.M. Conference Session—The Memorial Auditorium
The Welcome to the South Carolina Conference
The Response: Bishop Paul Hardin, Jr.
The Organization of the Conference
The State of the Church Message: Bishop Paul Hardin, Jr.
- 10:30 A.M. Recess
- 10:45 A.M. The Report of the Committee on Standing Rules
The Report of the Committee on Nominations.
- 12:30 P.M. Adjournment

Second Day — Tuesday Afternoon, June 6

- 2:30 P.M. The Report of the Board of the Ministry
The Recognition of Retired Ministers
The Reception of the Class into Full Connection Conference Business
- 5:00 P.M. Adjournment

Second Day — Tuesday Evening, June 6

- 7:30 P.M. Conference Session
Conference Business
- 9:30 P.M. Adjournment

Third Day — Wednesday Morning, June 7

- 8:00 A.M. An Order for the Administration of the Sacrament of Holy Communion. The Leonard Auditorium, the Wofford Campus.

9:00 A.M. Conference Sessions — The Memorial Auditorium
An Order for the Consecration of Lay Workers in the United
Methodist Church
Report of the Committee on Daily Journal
Report of the Committee on Courtesies and Introductions
Conference Business

10:30 A.M. Recess
10:45 A.M. Conference Business
12:30 P.M. Adjournment

Third Day — Wednesday Afternoon, June 7

2:30 P.M. Conference Session
Conference Business
5:00 P.M. Adjournment

Third Day — Wednesday Evening, June 7

7:30 P.M. Conference Session
Conference Business
9:30 P.M. Adjournment

Fourth Day — Thursday Morning, June 8

8:00 A.M. An Order for the Administration of the Sacrament of Holy Com-
munion. The Leonard Auditorium, the Wofford Campus.
9:00 A.M. Conference Session, The Memorial Auditorium.
The Memorial Service
Sermon: Bishop Paul Hardin, Jr.
The Report of the Committee on Daily Journal
The Report of the Committee on Courtesies and Introductions
Conference Business
10:30 A.M. Recess
10:45 A.M. Conference Business
12:30 P.M. Adjournment

Fourth Day — Thursday Afternoon, June 8

2:30 P.M. Conference Session
Conference Business
5:00 P.M. Adjournment

Fourth Day — Thursday Evening, June 8

7:30 P.M. Conference Session. Bethel United Methodist Church
An Order for the Ordination of Deacons and Elders
Sermon: "Now That I Have Become A Man" (I Corinthians 13)
Bishop Lloyd C. Wicke, Resident Bishop, the New York Area,
Northeastern Jurisdiction.
Adjournment

Fifth Day — Friday Morning, June 9

8:00 A.M. An Order for the Administration of the Sacrament of Holy Com-
munion. The Leonard Auditorium, the Wofford Campus.
9:00 A.M. Conference Session — The Memorial Auditorium
Report of the Committee on Daily Journal
Report of the Committee on Courtesies and Introductions
Conference Business
10:30 A.M. Recess
10:45 A.M. Conference Business
12:30 P.M. Adjournment

Fifth Day — Friday Afternoon, June 9

2:30 P.M. Conference Session
Concluding Conference Business
Report of the Committee on Resolutions
The Reading of the Appointments
Adjournment — Sine Die.

LUNCHEON AND DINNER MEETINGS

Wednesday, June 7

5:30 P.M. The Emory Dinner. Bethel United Methodist Church

Thursday, June 8

11:15 A.M. Drop-in for Ministers' Wives and Wives of Conference Members.
The President's Home on the Wofford College Campus. Given by
Mrs. Paul Hardin, III and the W. S. C. S. of Bethel United
Methodist Church.
12:30 P.M. The Ministers' Wives Luncheon. The Dining Hall, Burwell Center,
The Wofford College Campus.
12:30 P.M. The Laymen's Luncheon. The Wofford College Campus.
5:30 P.M. The Duke Alumni Dinner. Burwell Center, The Wofford College
Campus.
5:30 P.M. The Ford Philpot Banquet. Trinity United Methodist Church.

**SECTION I
ORGANIZATION**

CONFERENCE OFFICERS

Bishop Edward L. Tullis Presiding Bishop, Columbia Area
1420 Lady Street, Columbia, S. C. 29201

Allan R. Broome Secretary
2900 Millwood Avenue, Columbia, S. C. 29205

Thad W. Herbert Treasurer
Box 282, Columbia, S. C. 29202

Theus W. Rogers Statistician
213 Parsonage Street, Bennettsville, S. C. 29512

William C. Reid, J. D. Boone, Jr., Bryan Crenshaw, John T. Rush, J. V. Livingston, S. D. Cooper, Vernon Deese, W. Grady Newman, M. Eugene Mullikin, Mrs. Carol Snyder Assistant Secretaries

Mrs Winnie Rogers, Miss Marty Rogers, Miss Sally Rogers, Miss Nancy Shelton, Miss Becky Chelton Assistant Statisticians

Derrick, Stubbs & Stith Auditor

SOUTH CAROLINA CONFERENCE DIRECTORY

RESIDENT BISHOP: Bishop Edward L. Tullis, 1420 Lady Street, Columbia S. C. 29201. Office Phone: 254-1066. Episcopal Residence: Apt. 234, 360 Chateau Drive, Columbia, S. C. 29204. Residence Phone: 787-2836.

CONFERENCE SECRETARY: Dr. Allan R. Broome, 2900 Millwood Avenue Columbia, S. C. 29205. Office Telephone: 252-3377.

CONFERENCE TREASURER: Mr. Thad W. Herbert, Box 282, Columbia S. C. 29202. Telephones: Office, 253-3938; Home, 782-1919.

CONFERENCE STATISTICIAN: Rev. Theus W. Rogers, 213 Parsonage Street, Bennettsville, S. C. 29512. Telephone: 479-3019.

DIRECTOR OF CONFERENCE COUNCIL ON MINISTRIES: Dr. W Wallace Fridy, 1420 Lady Street, Columbia, S. C. 29201. Telephones: Office 765-2303; Home, 787-8791.

ASSOCIATE DIRECTOR OF CONFERENCE COUNCIL ON MINISTRIES: Dr. Spencer M. Rice, 1420 Lady Street, Columbia, S. C. 29201. Telephones: Office, 765-2303; Home, 782-5501.

ASSOCIATE DIRECTOR OF CONFERENCE COUNCIL ON MINISTRIES: Rev. W. M. Stokes, 1420 Lady Street, Columbia, S. C. 29201. Telephones: Office, 765-2303; Home, 253-8685.

COUNSELOR, COUNCIL ON MINISTRIES: Mr. R. Fletcher Carter, 1420 Lady Street, Columbia, S. C. 29201. Telephones: Office, 765-2303; Home 353-8948.

COUNSELOR, COUNCIL ON MINISTRIES: Rev. Charles L. Dunn, 1420 Lady Street, Columbia, S. C. 29201. Telephones: Office, 765-2303; Home 782-7508.

COUNSELOR, COUNCIL ON MINISTRIES: Rev. Joe Alley, 1420 Lady Street, Columbia, S. C. 29201. Telephones: Office, 765-2303; Home, 766-0446.

CONFERENCE LAY LEADER: Mr. Harry R. Kent, Box 932, Charleston S. C. 29403. Telephones: Office, 766-5536; Home, 766-0446.

DEAN, SOUTH CAROLINA PASTORS SCHOOL: Rev. James A. Merchant, Main Street United Methodist Church, Main & Cambridge Streets, Greenwood, S. C. 29646. Co-Dean: Rev. C. Luther Johnson, Claflin College Orangeburg, S. C. 29115.

DIRECTOR, PASTORAL CARE AND COUNSELING, SOUTH CAROLINA CONFERENCE: Dr. Iverson Graham, Jr., 800 W. Evans Street Florence, S. C. 29501. Telephones: Office, 662-3563; Home 662-6017.

REGISTRAR, BOARD OF MINISTRY: Dr. Ralph A. Cannon, Box 16, Darlington, S. C. 29432. Telephones: Office, 393-4895; Home, 393-2204.

EXECUTIVE DIRECTOR, EPWORTH CHILDREN'S HOME: Dr. Allan R. Broome, 2900 Millwood Avenue, Columbia, S. C. 29205. Telephone: 252-3377.

EDITOR, SOUTH CAROLINA METHODIST ADVOCATE: Rev. M. Eugene Mullikin, Box 11589, Columbia, S. C. 29211. Telephone: 253-9446.

ADMINISTRATOR, THE METHODIST HOME, ORANGEBURG: Rev. Cellis L. Woodward, Drawer 327, Orangeburg, S. C. 29115. Telephones: Office, 534-1212; Home, 534-8046.

ADMINISTRATOR, GREENWOOD METHODIST HOME: Rev. Ted R. Morton, Jr., P. O. Box 1203, Greenwood, S. C. 29464. Telephone: 223-7374.

PRESIDENT, CONFERENCE WOMEN'S SOCIETY OF CHRISTIAN SERVICE: Mrs. W. Roy Parker, Route 3, Box 224, Abbeville, S. C. 29620. Telephone: 446-2812.

PRESIDENT OF CLAFLIN COLLEGE: Dr. Hubert V. Manning, 191 Boulevard, N.E., Orangeburg, S. C. 29115. Telephone: 534-7759.

PRESIDENT OF COLUMBIA COLLEGE: Dr. R. Wright Spears, 1320 Columbia College Drive, Columbia, S. C. 29203. Telephones: Office, 754-1100; Home, 754-5831.

PRESIDENT OF WOFFORD COLLEGE: Dr. Joab M. Lesesne, Jr., Wofford College, Spartanburg, S. C. Telephones: Office, 585-4821; Home, 585-1735.

PRESIDENT OF SPARTANBURG JUNIOR COLLEGE: Dr. James S. Barrett, Spartanburg Junior College, Spartanburg, S. C. 29301. Telephone: Office, 576-3911.

ADMINISTRATOR OF MINISTERIAL AFFAIRS: P. O. Box 11284, Columbia, S. C. 29211—PENSIONS, INSURANCE AND CREDIT UNION, P. O. Box 11328, Columbia, S. C. 29211: Mr. Donald A. Foster, 1420 Lady Street, Columbia, S. C. 29201. Telephone: Office, 252-0301.

SUPERINTENDANT OF METHODIST CAMP: Mr. Wesley Voigt, Cleveland, S. C. 29635. Telephone: 836-3711 (Slater).

SECTION II

ALPHABETICAL ROLL AND CONFERENCE DIRECTORY

All Addresses in South Carolina Unless Otherwise Indicated
(a) Indicates absence from Annual Conference Session

HONORARY MEMBERS

Name	Address
Dawsey, Bishop Cyrus B.	1406 Columbia College Dr. Columbia 29203
Hardin, Bishop Paul, Jr.	P. O. Box 338, Lake Junaluska, N. C. 28745

RETIRED MINISTERS

Name	Address
1. Allen, Clyde William	Box 456, Pacolet 29372
2. Anderson, L. Porter, Sr. (a)	1353 Pinehurst Ave. S.E., Aiken 29801
3. Ariail, Warren G. (a)	782 Clearview Rd., Charleston 29407
4. Atkinson, Samuel Marvin	Box 324, Bishopville 29010
5. Baker, George A.	Box 217, Murrells Inlet 29576
6. Barr, Cleveland Carolina	Rt. 4, Box 131, Lake City 29560
7. Barrington, James McLean	2916 Exmoor, Columbia 29204
8. Bauknight, Pinckney Lomo	505 Waccamaw Ave., Columbia 29205
9. Beach, Fritz Chester (a)	158 Rutledge Rd. Forest Hills, Greenwood 29646
10. Bell, Curtis O'Dell (a)	316 W. Prentiss Ave. Greenville 29605
11. Black, Benjamin Bryan	3 Ridgewood Dr. Greenville 29607
12. Bolt, Lloyd Defoix	Box 457, Lake Junaluska, N.C. 28745
13. Bouknight, William Reuben, Jr.	213 S. Farr Ave. Andrews 29510
14. Bowen, Boone Moss (a)	312 Charleston Blvd. Isle of Palms 29451
15. Brown, Giles Calvin (a)	Rt. 1 Box 396-Z, Orangeburg 29115
16. Bullington, Horace Earle	137 Cornelius Rd. Spartanburg 29301
17. Campbell, Julius F. (a)	201 Bulwinkle Dr. Walhalla 29691
18. Cannon, Thaddeus Carlisle	Box 252, Honea Path 29654
19. Chambers, Robert Hatton	13 Ethelridge Dr. Greenville 29609
20. Chandler, John A. (a)	224 Pinckney St. Chester 29706
21. Clark, Julius Edel (a)	1217 Madison Ave. Florence 29501
22. Collins, Henry F. (a)	Apt 122, Carriage Hill Apts., 5225 Clemson Ave. Columbia 29206
23. Crum, Mason (a)	Lake Junaluska, N. C. 28745
24. Dennis, Junius Rhame	Box 73, St. Matthews 29135
25. Dickerson, Dennis R., Sr. (a)	227 Arrowhead Circle, Spartanburg 29301
26. Dugan, Ernest, Sr. (a)	943 Rutledge Ave., Charleston 29403
27. Edwards, James Smiley (a)	Box 522, Easley 29640
28. Farmer, Reuben Thomas	Box 145, Rowesville 29133
29. Floyd, Carlisle Sessions	Box 966, Holly Hill 29059
30. Forrester, John Grady	Rt. 2, Hwy. No. 14, Greer 29651
31. Fowler, Stephen V. (a)	703 E. Cheves St. Florence 29501
32. Frazier, Fred L. (a)	Carlisle Ave. St. Matthews 29135
33. Frazier, John T. (a)	108 Liberty Dr. Easley 29640
34. Garrison, Edward King (a)	Box 405, Darlington 29532
35. Gleaton, Bascom Cuyler	
36. Glenn, Earle Edwin	685 University Dr. Rock Hill 29730
37. Gregg, Linneaus C. (a)	29 Hampton Manor, Sumter 29150
38. Gregg, Wilbur Russell	Rt. 1 Box 396-X, Orangeburg 29115
39. Green, Isaac S.	Box 503, Walterboro 29488
40. Green, Joseph S.	Rt. 1, Box 805, Cross 29436
(Deceased—June 18, 1972)	
41. Green, Thomas D. (a)	Box 172, Orangeburg 29115
42. Griffith, Robert Carl (a)	56 Nottingham Rd., Greenville 29607
43. Gunter, Arthur Lovelace (a)	Box 442, Leesville 29070
44. Hamer, Lawrence D. (a)	Route 1, Blythewood 29016
45. Harbin, A. Von, Jr. (a)	
46. Harris, William F.	Box 67, Cheraw 29520
47. Hatchett, Oliver Howard	Box 192, Cayce 29033

Name	Address
48. Herbert, Rembert Bryce	206 E. Sproles St., Greenwood 29646
49. Hodges, George H.	133 Floy St., Woodland Heights, Spartanburg 29301
50. Holler, Adlai C., Sr.	3718 Tomaka Rd., Columbia 29205
51. Hughes, B. S.	Box 5, Lamar 29069
52. Hughes, Russell A. (a)	Box 417, Olanta 29114
53. Inabinet, James C. (a)	Box 402, Ruffin 29475
54. Inabinet, Thaddeus Alta	1288 Nelson Ave., N.E., Orangeburg 29115
55. Johnson, James Ross (a)	431 Adams Ave., Sumter 29150
56. Johnson, Whitfield F. (a)	4212 E. North St. Ext., Greenville 29607
57. Jones, Alvin Adelbert (a)	Cope 29038
58. Jones, Edward Samuel	112 E. Leroy St., Lancaster 29720
59. Jones, Henry Berkley	516 Chestnut St., Box 283, Darlington 29532
60. Jones, W. R. (a)	Rt. 1, Box 58-B, Scottsville, Va. 24590
61. King, Robert B. (a)	Box 153, Mayesville 29104
62. Kingman, Henry Lester	Rt. 1, Roebuck 29376
63. Kohler, John Henry (a)	P. O. Box 44, Bennettsville 29512
64. Lewis, John William (a)	P. O. Box 73, Central 29630
65. Lupo, James Foster	P. O. Box 1072, Rock Hill 29730
66. McElrath, Jewell Wesley	1435 Chesterfield Ave., Lancaster 29720
67. McLeod, Purdy Belvin	P. O. Box 714, Conway 29526
68. Martin, Rex Vanlyn	Rt. 3, Box D-308-A-1, Newberry 29108
69. Moore, Raymond L., II	
70. Nesbitt, Charles Franklin	411 Mills Ave., Spartanburg 29302
71. Newell, Samuel Davis	Rt. 1, Dalzell 29040
72. Norton, Clarence Clifford	1511 Mizell Ave., Winter Park, Fla. 32789
73. Owen, Fred Colley (a)	405 N. Church St., Ninety Six 29666
74. Parrott, Glenn Edward	2 Whilden Dr., Williamston 29697
75. Patrick, Mark Boyd (a)	9 Edisto St., Greenville 29605
76. Pearce, George Hill (a)	403 W. Durst Ave., Greenwood 29646
77. Pettus, Walter Sylvester	502 Unity St., Fort Mill 29715
78. Polk, Norman Keith, Sr.	Box 26, Batesburg 29006
79. Pope, Llewellyn E. (a)	312 Forest Ave., North Augusta 29841
80. Pyatt, Moses P., Sr.	Box 23, Ladson 29456
81. Rast, John Marvin	Apt. 6-E, Cornell Arms, Columbia 29201
82. Reid, Toy Fennell	Box 36, Johnston 29832
83. Richardson, Carson Harris	Box 3, St. Stephen 29479
84. Ritter, Hezekiah C. (a)	509 W. Patterson St., Lakeland, Fla. 33803
85. Sammeth, Russell Webb	9 Blue Ridge Dr., Greenville 29609
86. Sawyer, George Sterlyn	Box 10254, Rock Hill 29730
87. Scott, Paul Craig (a)	P. O. Box 20, Woodford 29184
88. Shingler, John Monroe	308 Blyth Ave., Greenwood 29646
89. Shumaker, Ralph Baxter	101 Woodvale Circle, Greer 29651
90. Smith, Adam Malachi (a)	223 E. Cambridge Ave., Greenwood 29646
91. Smith, Daniel Webster	9 Clingstone Dr., Taylors 29687
92. Smith, Fleming Carlisle	Rt. 2, Mullins 29574
93. Spell, Herbert Lee	Murrells Inlet 29576
94. Stokes, Peter (a)	Poinsetta Dr., Sumter 29150
95. Sumter, Alfred P.	RFD, St. Stephen 29479
96. Taylor, James William	29 Cleveland St., Charleston 29403
97. Thomas, Theodore B., Sr.	Box 1931, Greenville 29602
98. Tomlinson, Jesse Wise	
99. Trammell, James Fletcher	3215 Blossom St., Columbia 29205
100. Tucker, Robert Marvin (a)	5247 Forest Dr., Columbia 29206
101. Turner, Robert Patrick (a)	P. O. Box 325, Holly Hill 29059
102. Ward, Woodrow (a)	1912 Harper, Newberry 29108
103. Wiggins, L. E. (a)	Box 234, Lake Junaluska, N.C. 28745
104. Wilkes, Thomas Byars, Sr.	765 Eden Terrace, Rock Hill 29730
105. Younginer, John M., Sr.	110 Woodcrest Rd., Greenwood 29646

EFFECTIVE MINISTERS

Name	Address	Appointment
1. Adams, James Carl	P. O. Box 87, Branchville 29432	Branchville
2. Adams, Louis Mason	Route 2, Jonesville 29353	Kelton
3. Adams, Quay Wyatt		Summerville Ct.
4. Aiken, Clyde Major (a)	Off. of the Staff Chaplain, HQ USAREUR & 7 Army APO N.Y. 09403	Chaplain, U.S.
5. Aiken, James Marion	Rt. 6, Box 93A, Florence 29501	Quinby
6. Alewine, James Edwin	919 N. Shem Dr. Mt. Pleasant 29464, Mt. Pleasant: Hibben	
7. Alexander, Robert E. (a)	3067 Lindenwood Dr. Columbia 29204, Director of USC Volunteer Service	
8. Alley, Joseph Walters	1420 Lady St. Room 104 Columbia 29201, Conference Staff	
9. Anderson, Leonard P., Jr.	801 Cherry Rd., Rock Hill 29730	Woodland
10. Anderson, Thurman W., Jr.	100 Limehouse Dr., Summerville 29483, Stallsville	
11. Anderson, Vernon Odelle	200 Buncombe St. Greenville 29601	Assoc.: Buncombe St.
12. Ashley, James Larry	Box 492 Calhoun Falls 29628	Calhoun Falls
13. Atkinson, Ralph Wylie	P. O. Box 216, McColl 29570	Main St.
14. Bailey, Donald Randall (a)	Georgia College, Milledgeville Ga. 31061	Grad. Student Emory
15. Bailey, Joseph David	P. O. Box 176, Buffalo 29321	Buffalo
16. Ballentine, Wyman W. (a)	2nd Gen. Hosp., Box 15, APO, N.Y. 09180, Chaplain, U. S. Army	
17. Barnes, Benjamin B.	602 Main St., N.W., New Ellenton 29809	New Ellenton
18. Barnes, Larry Allen	Laurel Bay UMC, Laurel Bay 29902, Laurel Bay	
19. Barrett, Charles David	Box 7, Wofford College, Spartanburg 29301, Asst. Prof. Dept. of Religion Wofford	
20. Barrett, James Sherer	Spartanburg Jr. College, Spartanburg 29301, Pres. Spartanburg Jr. College	
21. Bates, Ralph Otis (a)	136 Poinsett Dr., Sumter 29150	St. John
22. Bauer, Vernon Leroy, Jr.	P. O. Box 117, Hemingway 29554	Missionary, Oriental Missionary Society
23. Bauknight, Herber Felder	Rt. 3 Box 395, Rock Hill 29730	Friendship- Catawba
24. Bedenbaugh, Eugene H.	P. O. Box 8553, Greenville 29604	Minister of Ed. Trinity
25. Bedenbaugh, Kenneth W.	151 Lullwater Rd., Greenville 29607	Francis Asbury
26. Bell, Ernest P., Sr. (a)	4640 S. 34th St., Arlington, Va. 22206	Super- numerary
27. Bell, Michael Craig	Box 204, Hemingway 29554	Hemingway Ct.
28. Berry, Roy Alton	2539 Ashley River Rd., Charleston 29407	St. Andrews
29. Betsill, Paul Augustus	2033 Frampton St., Charleston 29407	Bethany
30. Bickley, Hugh Johnson	2132 Huffman Dr., Columbia 29209	Chaplain, U. S. Army
31. Bigelow, Archie R., Jr.	7400 Lone Oak Blvd. Spartanburg 29303, Gravelly Memorial: Christ	
32. Blackmon, Charles M. (a)	305 Dellwood Dr., Greenville 29609	Super- numerary
33. Blakeney, Brice B.	Route 1, Greer 29651	Sharon
34. Blocker, Riddick Richard	203 N. Main St., Greer 29651	Memorial
35. Boatwright, Marvin	Rt. 1, Box 53, Ruffin 29475	Lodge Ct.
36. Bobo, Kenneth Gordon	Rt. 4, Box 128, Easley 29640	Fairview: St. Paul
37. Bobo, Preston Bolt	P. O. Box 925, Moncks Corner 29461	Moncks Corner
38. Boone, Isiah	Box 281, Florence 29501	Hartsville Ct.
39. Boone, John De Leon, Jr.	163 S. Coit St., Florence 29501	Florence

Name	Address	Appointment
40. Boozer, Matthew Evans	401 S. Weston St., Fountain Inn 29644	Trinity
41. Bouknight, William R., III	125 Yaupon Dr., Hartsville 29550	St. Luke
42. Boulware, Charles H. (a)	Box 247, Timmons ville 29161	Timmons ville: Salem
43. Bowen, John B.	Box 494, Sumter 29150	Bethesda: St. Mary
44. Bowling, Douglas Arthur	Aichels Terr. 1902 Jessen Ave., Charleston 29405	Midland Park
45. Bozard, Jack Marion, Jr.	P. O. Box 152 Springfield 29146	Springfield Charge
46. Brabham, Angus Mc., Jr.	1320-A Fernwood Rd., Spartanburg 29302	DS Spartanburg
47. Brabham, John Risher	101 Richards St. Laurens 29360	St. James
48. Bradham, Edward R., Jr.	Box 246, Great Falls 29055	Mt. Dearborn
49. Bradley, James M., Jr.	Box 1203, Sumter 29150	Sumter-Emmanuel
50. Bragdon, Dannye Olin	245 S. Church St. Spartanburg 29301	Assoc.: Bethel
51. Branan, Roger Leo, Jr.	5013 Arques Rd., Jacksonville, Fla. 32205	Chief Chaplain, Northeast Florida State Hospital
52. Brazil, Ted William	P. O. Box 66, Ninety Six 29666	St. Paul
53. Brigman, Robert J., Sr.	P. O. Box 66, Pendleton 29670	Pendleton
54. Britt, William Donald	P. O. Box 249, Marion 29571	Assoc.: First
55. Brittain, Thomas Nesmer	Box 2947 Spartanburg 29302	Trinity
56. Brock, Raymond Walter	Startex, 29377	Startex: Fairmont
57. Brockwell, Charles W., Sr.	Rt. 4, Pageland 29728	Zion-Zoar
58. Brockwell, Charles W., Jr. (a)	407 Lotus Way, Louisville, Ky. 40207	Asst. Prof. & Head of Dept. of History, U. of Louisville
59. Broome, Allan Russell	2900 Millwood Ave., Columbia 29205	Exec. Director, Epworth Children's Home
60. Brown, Billy Bowman	Box 1055, Clemson 29631	Dir. Wesley Found'n Clemson Univ.
61. Brown, Joe Kirkpatrick	Box 1055, Clemson 29631	Asst. to Dean of Students, SJC
62. Brown, Matthew Carnell	415 Morris St., Lake City 29560	Bennettsville Ct.
63. Brown, Will Rogers	Box 266, Jonesville 29352	Jonesville
64. Bryant, John Earle		Few's Chapel
65. Buff, Leonard H., Jr.	SJC, Spartanburg 29301	Instructor, SJC
66. Buie, Franklin Burgess	Box 3135 Anderson 29621	Homeland Park- John Wesley
67. Bundy, Donald Robert	Box 357, Belton 29627	Latimer Mem.
68. Burnett, Donald Lewis	Box I, Van Wyck 29744	Van Wyck-Good Shepherd
69. Busch, George Powell	Box 5136, N. Charleston 29406	Assn.: N. Charleston
70. Butler, Roy DeForest	500 Springfield Rd., Williston 29853	Williston
71. Bynum, Frank Bundy, Jr.	507 Sarah St., Charleston 29407	St. Mark
72. Byrd, Gary Bruce	2900 Live Oak St., Columbia 29205	Suber- Marshall Mem.
73. Calhoun, Clyde L.	709 W. DeKalb St., Camden 29020	Camden
74. Callahan, Kenneth H.	406 E. Park Dr., Spartanburg 29302	Director Spartanburg Inner City Ministries
75. Callahan, John Paul	Box 26, Williams 29493	Lodge
76. Camlin, Cecil M., Jr. (a)	46 Beacon Hill Rd., Columbia 29210	Nat'l Inst. of Mental Health
77. Campbell, James C. (a)	1525 McGavock St., Nashville, Tenn. 37203	Asst. General Sec. TRAFICO Div. Prog. Council
78. Campbell, Jimmy Taylor	Rt. 2, Fort Mill 29715	Pleasant Hill
79. Campbell, Robert B.	Rt. 2, Box 351, Coronoca, Greenwood 29646	Bethlehem-Cokesbury

Name	Address	Appointment
80. Canaday, DeArmond E.	2501 Heyward St., Columbia 29205	Wesley Memorial
81. Cannon, George R.	Highmarket at Orange, Georgetown 29440	Duncan Mem.
82. Cannon, Joel Earle	Box 57, Lake City 29560	DS, Lake City
83. Cannon, Ralph Alston	Box 16, Darlington 29532	Trinity
84. Carlisle, Robert Norman	Rt. 6, Taylor Rd., Greer 29651	Grace
85. Carlson, William P. (a)	226 Middlesex Rd., Columbia 29210	Minister of Counseling, Trenholm Rd.
86. Carroll, George Bryan	103 St. Main St., Honea Path 29654	Trinity
87. Carter, Clifford Leroy	603 Fleming St., Laurens 29360	Central
88. Carter, Lemuel Croydon	Rt. 1, Box 451-A, Columbia 29203	Fair Lawn St. Luke
89. Carter, Percy Calvin, Sr.	116 Cheraw St., Bennettsville 29512	Bennettsville Parish
90. Carter, William Ralph	20 4th St., Inman 29349	Aldersgate
91. Cave, Lucius C.	Box 207, Kline 29814	Springfield
92. Cavin, Donald Eugene	Box 937, Ballentine 29002	Salem
93. Chandler, Floyd Vernon	401 Lanham St., Greenwood 29646	Galloway Mem.
94. Chandler, William Harry	Box 789, Rock Hill 29730	St. John
95. Chapman, Talmadge Lee	Box 275, Bethune 29009	Bethune
96. Chewing, James Boyd	Rt. 1, Box 234-A, Bennettsville 29512	Bethel-Ebenezer
97. Christopher, Max H.	4600 Daniel Dr., Columbia 29206	Bethel
98. Clardy, Cermette J., Jr.	117 Lanford Rd., Spartanburg 29301	Director of Development, Wofford Col.
99. Clark, Jack Dan	Drawer 608, Union 29379	Union-Lane
100. Clark, Judge Reuben	405 Kings Mt. Rd., Clover 29710	Clover
101. Clary, Carl Douglas	1980 Columbia Rd. N.E., Orangeburg 29115	St. Andrews
102. Claytor, Robert Brown (a)	315 Wadsack Dr., Apt. D, Norman, Okla. 73069	
103. Claytor, William R., Jr.	Rt. 1, Box 122, Simpsonville 29681	Bethel-St. John
104. Clyburn, David Arthur, Jr.	SJC, Spartanburg 29301	Dean of Students, SJC
105. Clyburn, Robert Beaty	3102 Santee Ave., Aiken 29801	Charles Wesley
106. Coble, William Kime	Box 144, Turbeville 29162	Pine Grove
107. Cole, Edgar William	425 S. Sixth St., Hartsville 29550	Hartsville
108. Colter, James Samuel	Box 555, Denmark 29042	Denmark
109. Cook, Pierce Embree, Sr.	Box 1085, Orangeburg 29115	St. Paul
110. Cook, Pierce Embree, Jr.	P. O. Box 277, Lake View 29563	Lake View Charge
111. Cooke, William T., Jr.	P. O. Box 8213, Greenville 29604	Salem
112. Cooper, Benjamin Joseph	203 Daisy Dr., Greenville 29605	Greenville
113. Cooper, George Reid	3200 Lyles St., Columbia 29201	St. Mark
114. Cooper, Samuel Beverly	182 Gordon St., Charleston 29403	Centenary
115. Cooper, Samuel D.	Rt. 2, Box 96, Kingstree 29556	Little Rock Parrish
116. Cooper, Wiley Barrow		AID Director
117. Copeland, James Marion	Box 182, Welford 29385	Immanuel-Loree
118. Corderman, Delos Duane	Box 191, Lexington 29072	Lexington
119. Cothran, Lee, Jr.	Box 147, Piedmont 29673	Piedmont
120. Couch, Gene Forrest	Rt. 1, Box 255, Lancaster 29720	Lovely Lane
121. Couch, George Walter, Jr.	Rt. 4, Box 77, Abbeville 29820	Bells
122. Covington, James W.	209 Briarcliff Rd., Belvedere 29841	Belvedere
123. Covington, Richard S.	918 Pond Dr., West Columbia 29169	Platt Spring
124. Cox, Albert Louie	Box 226, Pomaria 29126	Pomaria
125. Cox, C. W. Farrell	Box 4448, Surfside 29577	Surfside Beach
126. Cox, Harvey Michael	Box 306, Ninety Six 29666	Cambridge
127. Crenshaw, Bryan	3407 Devine St. Columbia 29205	Shandon

Name	Address	Appointment
128. Crenshaw, Charles Smith	4975 Lynn Dr., College Park, Ga. 30337	Reg. Field Representative, B. E. Productions
129. Croker, James A.	St. Stephen 29479	St. Paul-St. Michael
130. Crooks, Marion Brabham	1401 Washington St., Columbia 29201	Assoc.: Wash'n St.
131. Cross, William Kelly, III	Rt. 5, Box 306, Greer 29651	Liberty Hill-Ebenezer
132. Crumpton, Sidney R.	The Summerall Chapel, The Citadel, Charleston 29409	Chaplain of the Corps of Cadets
133. Culp, John Wesley	2 Hillcrest St., Liberty 29657	Liberty
134. Culp, William Wallace, Jr.	P. O. Box 225, Clover 29710	Clover
135. Cunningham, Francis T.	247 S. Church St., Spartanburg 29301	Bethel
136. Cunningham, James B.	Box 204, Clinton 29325	Broad Street
137. Curry, Eugene Lowry	Box 36, Heath Springs 29058	Heath Springs
138. Curry, John Wesley, Sr.	191 Blvd. N.E., Orangeburg 29115	Orangeburg
139. Curry, Leo Wilber	Box 145, Bowman 29018	Pineville-Bowman
140. Curry, Peden Gene	Box 5136, N. Charleston 29406	N. Charleston
141. Davenport, John Willis	Box 178, Trenton 29287	Trenton-McKendree
142. Davenport, Robert	Rt. 5 Box 145, Rock Hill 29730	Adnah-Antioch
143. Davidson, Edward Laney	Box 165, Marion 29571	First
144. Davis, Charles Hayes	111 Birchwood Dr., Greenville 29602	Dunean
145. Davis, James Chadwick	140 Chadwick Dr., Charleston 29407	Trinity
146. Davis, James Keet, Sr.	628 S. Main St., Marion 29571	Marion Parish
147. Davis, Kenneth Carroll	315 Scott St., Kingstree 29556	Kingstree Ct.
148. Davis, Roosevelt Simon	Rt. 2, S. Pearl St., Lamar 29069	Lynchburg
149. Davis, William Dixon, Sr.	Box 306, North 29112	North-Limestone
150. Dean, Dewey Levan	Rt. 1, Box 114, Ruffin 29475	Ruffin
151. Deese, Vernon Franklin	Box 142, Gilbert 29507	Gilbert
152. Derrick, Melvin Earle (a)	Box 751, Chester 29706	Bethel
153. Detwiler, John C. (a)	226 Baker House, Duke Medical Center, Durham, N.C. 27706	Chaplain Supv. Duke Med. Center; Instr. in Pastoral Educat'n
154. Dial, James Samuel	1725 Gervais St., Columbia 29201	Wesley
155. Dickerson, Dennis Roy, Jr.		Concord
156. Dickert, Roy Ezra	107 Brandon St., Union 29379	Bethel
157. Drennan, Bernard Smith	Box 95, Latta 29565	Latta
158. DuBois, Frederic Grover	Cleveland 1001 E. Middleton St., Florence 29501	Florence East
159. DuBose, Clarence F., Jr.	311 Dixie Drive, Anderson 29621	Orrville
160. DuBose, Robert Newson	Box 1367, Myrtle Beach 29577	First
161. Duffie, George S., Sr.	Box 407, Walterboro 29488	Walterboro
162. Duffie, George S., Jr.	728 Pickens St., Columbia 29201	Director, Wesley Foundation, USC
163. Dugan, Ernest, Jr.	Box 237, Folly Beach 29349	Folly Beach
164. Dunn, Charles Loney	1420 Lady St., Columbia 29201	Conference Staff
165. Eaddy, Albert Eugene	Box 25, Edgefield 29824	Edgefield
166. Edwards, Charles A. (a)	3655 Northshore Dr., Columbia 29206	Counselor of Students, Midland Tech. Ed. Cent.
167. Edwards, Fulton	Box 516, Lamar 29069	Lamar-Ebenezer
168. Edwards, William L., Jr.	Box 475, Johnsonville 29555	Johnsonville
169. Elkin, William Lewis	Box 267, McCormick 29835	McCormick
170. Elliott, John H.	574 Harmon St., Orangeburg 29115	Macedonia
171. Elliott, Richard F., Jr. (a)	226 East Lake Dr. S.E., Atlanta 30317	Ecumenical Institute Religious House
172. Ellis, Edgar Heb	222 Rutherford, Greenville 29609	Triune
173. Elrod, Charles Mack	Box 576, Bennettsville 29512	Lakeside Charge
174. Emory, Rufus Christopher	8 Hale St., Pelzer 29669	Pelzer
175. Epps, John Law, Jr. (a)		Ecumenical Institute, Chicago
176. Evans, John Dickey	Box 308, Jefferson 29718	Jefferson

Name	Address	Appointment
177. Evans, Joseph Claude	Box 282, SMU, Dallas, Texas 75222	Chaplain, SMU
178. Evatt, Thomas Foster, Jr.	Box 456, Bennettsville 29512	First & Marlboro Parish Cooperative Ministry
179. Farmer, Eugene Lawson	613 Laurel St., Conway 29566	Poplar-Brown Swamp
180. Farmer, Reuben Zach	Star Rt. 1, Box 16-B, Conway 29526	Bucks-ville Ct.
181. Farr, Wesley Darlington	163 Maple Dr., Charleston 29403	Asbury Mem.
182. Faulkner, Robert C.	635 Georgia Ave., N. Augusta 29841	Grace
183. Ferguson, Clifford Furman	101 Hardale Lane, Greenville	Sabbatical Leave
184. Few, Henry Theron	303 Lanham St., Greenwood 29646	Lupo-Ebenezer
185. Fields, George DeWitt, Jr.	Spartanburg Jr. Coll., Spartanburg 29301	Dir. of Development SJC
186. Finklea, Enoch S., Jr. (a)	Box 27, Pelion 29123	Pelion
187. Fisher, Arthur Mickey	Anacoca Lane, Rt. 12, Greenville 29611	Berea Friendship
188. Fisher, Theodore H.	269 N. Converse St., Spartanburg 29302	Spartanburg Easley
189. Flowers, George F. (a)		
190. Floyd, Herbert Carl	107 Church St., Mullins 29574	Macedonia
191. Floyd, William H., Jr.	435 Summit Dr., Greenville 29609	Northside
192. Fludd, Melvin	Box 301, Lake City 29560	Lake City Parish
193. Fowke, John Louis	2900 Millwood Ave., Columbia 29205	Dir. of Child Care, ECH
194. Fowler, Edgar Allan, Jr.	9500 Windsor Lake Blvd., Columbia 29206	Windsor
195. Fowler, Foster Barney, Jr.	Box 117, Sumter 29150	St. Mark
196. Foxworth, Lawrence O., Jr.	Box 35, Summerton 29148	Summerton
197. Franklin, Edward H.	Box 59, Ware Shoals 29692	Ware Shoals
198. Fridy, William Wallace	1420 Lady St., Columbia 29201	Conf. Program Dir.
199. Fryga, Michael Blake	Box 81, Johnston 29832	Johnston-Harmony
200. Fuller, Walter Gene	Box 398, Holly Hill 29059	Holly Hill
201. Funderburk, Donald F.	Box 25, Pageland 29728	Pageland
202. Gable, Thermond Leroy	Box 135, Elloree 29047	Elloree
203. Gadsden, James Solomon	201 Eighth Ave. S., Nashville, Tenn. 37203	Staff, Gen. Bd. of Education
204. Gadsden, Samuel Avon		St. George
205. Galloway, Mac Ray	P. O. Box 58, Blenheim 29516	Blenheim Ct.
206. Gamble, D. Lamar	Box 26, Coward 29530	Coward
207. Gardner, Carlos Owen, Jr.	Box 455, Gaffney 29340	Limestone St.
208. Garris, Roscoe Blackmon	510 Ravenwood Dr., Johnson City, Tenn. 37603	Chaplain, V. A. Center, Mountain Home Tenn.
209. Generette, William P.	Rt. 2, Box 77, Olar 29843	North
210. Gibson, Raymond T.	138 Wilbur St., Easley 29640	Anderson
211. Giles, Joe Woodrow	Box 457, Kingstree 29556	Kingstree
212. Gilliam, James Olin, Jr.	Box 497, Jackson 29831	Jackson
213. Gilliam, James Olin, Sr.	Box 27, Easley 29640	Antioch & St. Andrews
214. Gilliam, Thomas Carroll	Rt. 3, Piedmont 29673	Shiloh
215. Glenn, Samuel Rufus	304 Cedar Rock St., Pickens 29671	Grace
216. Goewey, Harry Mulford	1830 Main St., Columbia 29201	Main St.
217. Goodwin, Willis Timothy	Rt. 1, Box 454, Johns Island 29455, Johns Island	
218. Gossett, Francis Huitt	1103 W. Parker Rd., Greenville 29611	Monaghan
219. Gott, Edward W. (a)	Box 54, Summerton 29148	Disability Leave
220. Graham, Hoyt, Jr.	Box 550, Ridgeland 29936	Ridgeland

Name	Address	Appointment
221. Graham, Iverson, Jr.	800 W. Evans St., Florence 29501	Director, Pastoral Care & Counseling, S. C. Conference
222. Graham, Wallace C.		Shiloh
223. Graves, Charles Ariel	Box 608, Lancaster 29720	First
224. Gray, Anderson McDowell	Rt. 2, Box 82, Bowman 29018	Bethel-Duncan
225. Gregg, James Ray	Box 226, Port Royal 29935	Port Royal
226. Griffeth, James Ellis	12-D Abbott Arms Apts., Cayce 29033	Assoc.: Cayce
227. Griffis, Alderman Lewis	Box 218, Ridgeville 29472	Ridgeville
228. Griffis, Reed Hollinger	Box 337, Cameron 29030	Cameron
229. Griffith, Frank Julius, Jr.	Box 933, Greenwood 29646	St. Mark
230. Griffith, John Patrick		Butler Ct.
231. Grigsby, James Allen	Box 296, Kershaw 29067	Kershaw
232. Hall, James Leidy	Box 216, Union 29379	Duncan Acres
233. Hall, Robert Auburn, Jr.	Box 276, Fort Mill 29715	Philadelphia Tega Cay
234. Hamm, Cyril Frank	Box 417, Swansea 29160	Swansea
235. Hand, Quentin L. (a)	1418 Country Squire Dr., Decatur, Ga. 30033	Assoc. Prof. Psychology & Pastoral Counseling Candler
236. Hardin, Elliott W.	1401 Washington St., Columbia 29201	Washington St.
237. Hardwick, Olen Leon	Rt. 4, Box 12, Waynesville, N.C. 28786	Disability Leave
238. Harmon, Samuel Kaiser	Rt. 1, Box 314, Greenwood 29646	Rehoboth-Bethel
239. Harmon, William Henry	31 Clarendon Ave., Greenville 29609	McBee
240. Harper, Claude Richard	3401 Trenholm Rd., Columbia 29204	Trenholm Road
241. Harper, Eugene James (a)	2000 Merritt Dr., Greensboro, N. C. 27407	Asst. Prof. Greensboro College
242. Harris, Carl Nickolas	3615 Broad St., Loris 29569	First
243. Hartley, Louie Fay	Rt. 3, Box 190-A, Gray Court 29645	Green-pond-Hopewell
244. Hartsell, Franklin D. (a)	601st Combat Support Group (HC) 2637 APO N.Y. 09130	CMR Box Chaplain U. S. Air Force
245. Haton, Donald S.	804 W. North Ave., Westminster 29693	Westminster & Chicopee
246. Hatton, Awyer Lloyd, Jr.	2104 Old Buncombe Rd., Greenville 29609	Bethel
247. Hawkes, Robert James (a)	Box 1192, New Port Richey, Fla. 33752	Disability Leave
248. Hawkins, Donald Harold	Box 56, Slater 29683	Slater-Renfrew
249. Hayes, John Thomas	227 Arrowhead Cir., Spartanburg 29301	St. James
250. Heape, Ernest Marvin	Box 4395 Charleston Heights 29405	Cherokee Place
251. Hendricks, Melvin E. (a)		Assoc. Prof. Wofford
252. Hendrix, Major Clyde	207 S. Rosemary Ave., Andrews 29510	Trinity
253. Henry, Gaston Carlyle	Rt. 3, Box 108, Gray Court 29645	Dials-Shiloh
254. Heyward, John Wesley, Jr.	1313 Roxanna Rd. N.W., Wash., D.C. 20012	Assoc. Sec. Commission on Chaplains
255. Hickman, Victor R. (a)	7157 Caledonia Lane, Columbia 29209	Disability Leave
256. Hicks, Granville Aiken	175 Boulevard N.E., Orangeburg 29115	DS, Orangeburg
257. Hipp, John Gerald	Box 2066, 804 Wright Ave., Greenwood 29646	Mathews
258. Hoffmeyer, James F. McL.	Box 2245, Charleston 29403	St. James

Name	Address	Appointment
259. Holden, James Carlton	3803 Palm Blvd., Isle of Palms 29451	Isle of Palms
260. Holder, David Wilton	Box 726, Inman 29349	Inman
261. Holler, Adlai C., Jr.	AFISC (IGH) Norton AFB, Calif 92409	Chaplain, U.S.A.F.
262. Holmes, Eugene Covington	Box 836, Hartsville 29550	Wesley
263. Holroyd, William Thomas	Box 3248, C.R. Station, Rock Hill 29730	Aldersgate-India Hook
264. Hood, James Franklin	125 Chapman Rd., Spartanburg 29303	Liberty-Cherokee Springs
265. Hook, Ray Price	4905 Colonial Dr., Columbia 29203	College Place
266. Hope, Donald Jerome	1212 E. Whitner St., Anderson 29621	Toxaway
267. Hopper, Richard Douglas		Woodside-Holroyd Mem.
268. Hopper, Robert Charles	Box 7303, Charleston 29405	Director, Chas. Urban Ministry
269. Horne, William Arnold	Box 161, West Columbia 29169	Mt. Hebron
270. Houston, James Cecil	Box 477, Fairfax 29827	Fairfax
271. Howell, Robert Joseph	Box 551, Beaufort 29902	Carteret St.
272. Hudnall, Michael B.	Box 5055, Spartanburg 29301	Central
273. Hudson, Blaine Steven	Box 406, Walterboro 29488	Walterboro Assoc.
274. Huff, Archie Vernon, Jr.	Box 28662, Furman Univ., Greenville 29613	Prof. Furman Univ.
275. Hunter, James Elmo, III		Whitmire
276. Hurt, James Belton, Jr.	1814 Bradley Dr., Columbia 29204	St. James
277. Hyatt, James Lewis, Jr.	Box 103, Pacolet 29372	Pacolet Ct.
278. Inabinet, Charles Reed	Box 134, Lando 29724	Lando
279. Inman, John Henry	Rt. 1, Box 2, Edgemoor 29712	Disability Leave
280. Iseman, Marvin Levelle	Box 65, Pamplico 29583	Pamplico
281. Jacobs, Ralph Hubert	Oswego 29121	Oswego
282. James, Felthman Syreen	Box 809, Aiken 29801	St. John's
283. James, Robert Earl	1500 Broad River Rd., Columbia 29210	Virginia Wingard
284. Jamison, Louis Dwight	Grover 29447	Grover
285. Jenkins, Edward Emmanuel	401 N. Coit St., Florence 29501	DS, Florence
286. Jenkins, Larry Alfred	106 Fairview Dr., Chester 29706	St. James-Eureka
287. Jenkins, Warren Marion	1200 Davis St., Evanston, Ill. 60201	Gen. Pro. Council, Div. of Interpretation
288. Johnson, Andrew Luther	2648 Bennett Yd. Rd., Charleston 29405	Francis Brown
289. Johnson, Charles Luther	616 Seawright N.E., Orangeburg 29115	Staff, Claffin Col.
290. Johnson, Charles M.	Office of the Post Chaplain, Ft. Leavenworth, Kansas 66027	Chaplain, U. S. Army
291. Johnson, Elbert Lee	124 Taylor St., Aiken 29801	Trinity
292. Johnson, Franklin Herman	Box 1085, Seneca 29678	Seneca-Walhalla
293. Johnson, Harold Roland	307 Greene St., Cheraw 29520	Cheraw Parish St. James
294. Johnson, Henry Samuel	108 W. Jefferson St., York 29745	York
295. Johnston, James Willard	419 N. Main St., Saluda 29138	Saluda Ct.
296. Jones, Clifton Eugene	Box 335, Bamberg 29003	Trinity
297. Jones, Jacob Rowell, Jr.	Box 126, Barnwell 29812	Barnwell
298. Jones, N. W.	303 Verdier St., Walterboro 29488	Ruffin
299. Jones, Phil Mace	Box 407, Batesburg 29006	St. John
300. Jones, Theodore Edward	Box 446, Union 29379	Grace
301. Jones, Thomas C., Jr.	1830 Main St., Columbia 29201	Min. of Music, Main St.
302. Jones, William Moore	504 Easley Bridge Rd., Greenville 29611	Christ
303. Jordan, Ira Samuel	Box 338, Caldwell St. Station, Rock Hill 29730	Rock Hill

Name	Address	Appointment
304. Kaney, Ralph Stuart (a)	1402 Virginia Acres, Florence 29501	Super-numerary
305. Kearns, W. Charlie	Box 1411, Sumter 29150	Oswego Ct.
306. Kelly, Lawrence A., Jr. (a)	3715 Lexington Dr., Augusta, Ga. 30906	Chaplain, U. S. Army
307. Kemmerlin, Thomas	Box 550, Cheraw 29520	First
308. Kinard, James Ernest	8007 Crestbrook Rd., Columbia 29204	Rehoboth
309. Kinnett, William Randolph	1244 Naples Ave., Cayce 29033	Cayce
310. Kirkley, Charles (a)	307 Ivy Ave., Chesterfield 29709	Shiloh-Zoar
311. Kyllonen, Mitchell Wayne	319 Boston St., Lynn, Mass. 01905	Grad. Student Boston Univ.
312. Lare, Marvin I.	1104 Taylor St., Columbia 29201	Director, Cola. Urban Service Center
313. Lassiter, Joseph Lee	Drawer C, Bath 29816	Bath-Clearwater
314. LaTorre, Stanley Edward	4990 Dorchester Rd., Charleston Hgts. 29405	Cokesbury
315. Lazar, Julian Hampton	Box 142, Irmo 29063	Union
316. Lee, Dennis Ray	1100 Piedmont Park Rd., Taylors 29687	Piedmont Park
317. Lee, Denver Steedley	Box 635, West Columbia 29169	Brookland
318. Lee, Willie Aaron		N. Greenville
319. LeMaster, Ernest Edwin	Sue Bennett College, London, Ky. 40741	Academic Dean, Sue Bennett College
320. Leppard, James Franklin	Box 494, Estill 29918	Estill
321. Lewis, Harold Page	Box 206, Conway 29526	Trinity
322. Lewis, Sinclair Ensley	Ben Hilda Dr., Seneca 29678	St. Mark & Newry
323. Liles, Thomas Ernest	Box 974, Lancaster 29720	Lynwood-Trinity
324. Linder, James Benjamin	27 Brooklyn Ave., Lancaster 29720	Grace
325. Linder, Jon Gravely		Columbia Urban Serv. Center
326. Lindsay, James H. (a)	Rt. 3, Box 155, Lexington 29072	Boiling Springs
327. Lisenby, Robert Steven	Box 214, Murrells Inlet 29576	Belin Mem.
328. Littlejohn, McKinley G.	Box 237, Laurens 29360	Adm. Penal Institutions, Boston, Mass.
329. Livingston, John Victor	Box 236, Summerville 29483	Summerville Parish
330. Locklair, Benjamin E., Jr.	102 Preston St., St. Matthews 29135	St. Matthews
331. Long, Allen Eugene	104 Orchard Dr., Taylors 29687	Lee Road
332. Lawrimore, Ralph Thomas	Box 368, Olanta 29114	Olanta: Nazareth
333. Lupo, Clinton Jones	2721 Augusta Rd., Greenville 29605	Trinity
334. Lynn, Hawley Barnwell	129 Holly Dr., Hartsville 29550	DS, Hartsville
335. Mack, Robert		Cross
336. Mainous, Edward Lawrence	1 Twelfth St., Greer 29651	Victor
337. Major, William Monroe	1709 Gilvie Ave., W. Columbia 29169	Chaplain, Crafts-Farrow State Hosp.
338. Manigo, George F., Jr.	Box 592, Taylors 29687	St. Mark-St. Matthews
339. Manning, Hubert V.	Claffin College, Orangeburg 29115	President, Claffin
340. Manning, Jessie Frank	Box 703, Blacksburg 29702	Blacksburg
341. Marlowe, Reuben Bunyan	1206 Lyttleton St., Camden 29020	Lyttleton St.
342. Massey, Reese Martin, Jr.	2387A Keller Dr., Charleston AFB 29404	Chaplain, U.S.A.F.
343. Matthews, J. Wesley	Box 326, Bowman 29018	Ehrhardt Ct.
344. Matthews, Thomas Francis	1440 Remount St., N. Charleston 29406	Aldersgate
345. Mayer, Allen Guy, Jr.	408 Coker Ave., Hartsville 29550	Twitty-Pine Grove
346. Mays, Harry Roy	814 Edwards Rd., Greenville 29607	Aldersgate
347. McAlister, Joseph Richard	P. O. Box 376, York 29745	Trinity
348. McAllister, Joseph	307 Allen St., Darlington 29532	Kingstree East

Name	Address	Appointment
349. McCants, Eugene M., Sr.	Box 956, Bamberg 29003	Beaufort-Hardeeville
350. McClam, Louis J.	338 Scott St., Lake City 29560	Timmonsville -Syracuse
351. McClary, Marion Cooper	Box 276, Walhalla 29691	St. Luke & Zion
352. McClennon, Nathan Alfred	Rt. 1, Box 181, St. Stephen 29479	Brook Green
353. McCollom, M. D.	133 St. Margaret St., Charleston 29403	Wesley
354. McDaniel, Walter Edwin	Box 427, Pacolet Mills 29373	Montgomery Mem.
355. McDonald, William Lester	215 S.E. Main St., Simpsonville 29681	Simpsonville
356. McDowell, Edward H., Sr.	Rt. 1, Box 81 A, Oswego 29121	Mechanicsville
357. McEachern, Theodore Bye (a)	1808 West End Ave., Nashville, Tenn. 37203 Assoc.: for Christian Training & Service	
358. McFadden, R. M.	703 Anderson St., Kingstree 29550,	West Sumter
359. McGuire, Russie Vance	Box 56, Lockhart 29364	Lockhart-Wesley Chapel
360. McGuirt, Milton Lee	North Forest Beach at Robin St., Hilton Head 29928, Hilton Head: St. Andrews-By-The-Sea	
361. McKay, William Brooks	1297 Magnolia N.E., Orangeburg 29115	Rowesville
362. McKinney, Edward Donald	Box 311, Winnsboro 29180	First Church
363. McMinn, Thomas Leonard, Jr. (a)	Staff Chaplain, HQ TASCAM, APO N. Y. 09058	Chaplain, U. S. Army
364. McNair, Carl Webster	Box 58, Gramling 29348	Gramling & Campobello
365. McNeill, William W.	1809 N. Main St., Anderson 29621	Trinity
366. McTeer, Julius C.	Box 116, Ridgeville 29472	Ridgeville
367. McWhirter, Edgar Paul	Box 87, Florence 29501	Central
368. Meadors, Marshall L., Jr.	Box 728, Anderson 29621	St. John
369. Medley, James Donald	Rt. 2, Box 220, Cheraw 29520	Mt. Olivet- Pleasant Grove
370. Merchant, James Adelbert	Box 738, Greenwood 29646	Main St.
371. Meredith, George Donald	Box 107, Nichols 29581	Nichols Ct.
372. Mewborn, William Edgar	Box 278, St. Stephen 29479	St. Stephen
373. Miller, Irving Roscoe (a)	504 Ridgewood Rd., Greer 29651	Disability Leave
374. Miller, James Thomas, III	Rt. 1, Greer 29651	Wood's Chapel
375. Miller, John Teague	738 Adger Rd., Columbia 29205	Assoc., Shandon
376. Milligan, William P.	Box 68, Manning 29102	Manning
377. Mims, Dwight Hill	Rt. 1, Box 132, St. George 29477	Indian Field
378. Mims, Harold Oscar	Rt. 5, Box 299, Piedmont 29673	Pendleton
379. Mishoe, James Guyburn	1012 Rawlinson Rd., Rock Hill 29730, Main St.	
380. Monson, Robert Clyde	Rt. 4, Box 264, Columbia 29209	Mill Creek
381. Montgomery, Dan Hugh	15 Warren Ct., Greenville 29607	Laurens Road
382. Moody, Clarence L., Jr.	104 Amherst Dr., Cherokee Hills, Greenwood 29646	DS, Greenwood
383. Moore, Charles Lee, Jr.	Box 158, Scranton 29591	Scranton
384. Moore, Collie Leonard	7901 Farrow Rd., Columbia 29203	Chap. Crafts-Farrow Div. S. C. State Hospital
385. Moore, Morris David, Jr.	Box 115, Sumter 29150	Trinity
386. Morris, William Robert	Box 156, Clio 29525	Clio: Trinity
387. Morton, Theodore R., Jr.	Box 1203, Greenwood 29646	Administrator: Greenwood Meth. Home
388. Moses, Isaiah	210 Chaplin St., Walterboro 29488	Walterboro- Isaiah
389. Mullikin, Melvin Eugene	Box 11589, Columbia 29211, Ed., Meth.	Advocate
390. Murray, John Vincent, Jr.	Box 305, Drayton 29333	Drayton
391. Myers, John David	Box 3802, Florence 29501	Pisgah
392. Nates, James Herbert	1519 Highway No. 7, Charleston 29407	Grace

Name	Address	Appointment
393. Nelson, Otis Jerome	Rt. 1, Box 117-H, Gable 29051	Cades
394. Nesbitt, Charles Burns (a)	480 Turner Loop, Ft. Campbell, Ky. 42223	Chaplain, U.S.A.F.
395. Newman, Isaiah DeQuincey	2210 Chappelle St., Columbia 29203,	Camden Ct.
396. Newman, Omega Franklin	Box 2701, Charleston 29403	DS, Charleston
397. Newman, Woodfin Grady	1 Garvin Rd., Wagener 29164	Wagener
398. Newton, John Leon	807 W. Main St., Chesterfield 29709	St. Paul
399. Nichols, George H., Jr. (a)	Camp Drake Det. USARJ APO, San Francisco 96267	Chaplain, U. S. Army
400. Nicholson, Joseph Robert	Box 96, Langley 29834	Langley-Capers Chapel
401. Norris, Gene Austin	515 Whaley St., Columbia 29201	Whaley St.
402. Norwood, John R.	1613 Land St., Camden 29020	N. Sumter
403. Nothstine, "S" Ellsworth	Rt. 1, Box 158, Cades 29518	Cades
404. O'Dell, Donald Russell	2362 Avondale Dr., Spartanburg 29302	Ben Avon & Glendale
405. Owens, George Clay	303 N. Rudolph St., Saluda 29138	St. Paul
406. Owens, Roy Leonard	P. O. Drawer 1, Fort Mill 29715	St. John's
407. Parker, Carl Lafayette	1629 W. Palmetto St., Florence 29501	St. Paul
408. Parker, Harris Hartwell	3537 Raven Hill Rd., Columbia 29207	Prof. Religion Columbia College
409. Parker, Jere Keith	140 Newberry N.W. 1, Aiken 29801	Aiken- Barnwell Mental Health Center
410. Parker, Wilson Roy	Rt. 3, Box 224, Abbeville 29620	Sharon-Shiloh
411. Parrott, Thomas Dwight	Box 7, Gray Court 29645	Gray Court-Trinity
412. Parsons, Barbee Olis	Box 165, Graniteville 29829	Graniteville
413. Patrick, Marion Johnston	Box 229, Dillon 29536	Main St.
414. Pattillo, Urban Randall	165 Foxhall Rd., Spartanburg 29301	Cornelius
415. Pearson, John C. (a)		Chaplain, U. S. Army
416. Pendarvis, John Louis, Sr.	Box 283, Bryson Dr., Fountain Inn 29644	Belton
417. Petty, Paul DeWitt	101 Blue Ridge Dr., Greenville 29609	St. Mark
418. Pettyjohn, Walker	Box 43, Dalzell 29040	Dalzell
419. Peurifoy, Harvey Ottis	Box 216, Duncan 29334	Duncan
420. Pfeiffer, Charles Gates (a)	Columbia Coll., Columbia 29203	Prof.: Columbia Coll.
421. Phillips, Henry Jackson	106 Eastman St., Harris Branch, Greenwood 29646	Harris
422. Pickett, Ross Alan	Rt. 1, Box 192, Holly Hill 29059	Providence
423. Pittman, Clarence O'Dell	Box 51, Ehrhardt 29081	Ehrhardt
424. Polk, Charles	Box 386, Marion 29571	DS, Marion
425. Polk, Norman Keith, Jr.	Rt. 4, Box 414, Greenwood 29646	Tranquil
426. Poole, Christopher Lee	Box 4, Norway 29113	Norway
427. Porter, Fred Belton, Jr.		Plum Branch
428. Porter, Solomon R.	808 Anderson St., Kingstree 29556	Williams- burg Ct.
429. Porter, William H., Jr. (a)	11891 Lair Rd. N.E., Alliance, Ohio 44601	Prof. Mt. Union College
430. Poston, Samuel Haywood	620 Briarcliff Rd., Rock Hill 29730	Epworth
431. Powell, Clarence William	Box 23-A, Fort Lawn 29714	Fort Lawn
432. President, Rutledge W.	8 Sheppard St., Charleston 29403	Mt. Carmel
433. Pryor, Roy Lee	Rt. 5, Box 330, Lancaster 29720	Zion
434. Purdue, Charles Ray	Box 1362, Anderson 29621	Bethel
435. Ray, Jack Ewell	Box 73, Lynchburg 29080	Lynchburg
436. Reese, David W., Jr.	1420 Lady St., Columbia 29201	DS, Columbia
437. Reese, Fred Mortimer, Jr.	1300 Second Loop Rd., Florence 29501	Highland Park
438. Reid, William Charles	Box 203, Laurens 29360	First Church
439. Reynolds, Haskell Robert	Box 271, Clemson 29631	Clemson
440. Rinehart, Jesse Leland	Box 366, Landrum 29356	Landrum
441. Rippy, Mark Leo, Jr.	2104 20th Avenue, S. Nashville, Tenn. 37212	Coordinator of Training, UM Voluntary Service

Name	Address	Appointment
442. Riser, George Melvin	Box 4676, Pinopolis 29469	Pinopolis
443. Risher, Howard Timothy	354 Pearl St., Darlington 29532	Darlington Parish
444. Robinson, J. W.		Francis Burns
445. Robinson, Robert Hance	307 Mary Ann, Easley 29640	Ariail-McKissick
446. Robinson, John Wood	Box 1988, Greenville 29601	Buncombe St.
447. Rogers, Edwin William	701 Cleveland St., Greenville 29601	St. Matthews
448. Rogers, Henry Levy	618 E. Washington St., Suite K, Greenville 29601	DS, Greenville
449. Rogers, James Edwin (a)	7157 Caledonia Lane, Columbia 29209	Chaplain V. A. Hosp.
450. Rogers, Theus Wesley	Box 741, Bennettsville 29512, Tatum-Hebron Ct.	
451. Rogers, Thomas Glenn	211 Alice Drive, Sumter 29150	Aldersgate
452. Rogers, William F., Jr. (a)	Box 176, Buffalo 29321	Gen. Bd. of Missions for Assignment
453. Ropp, John Wesley	Box 187, Williamston 29697	Grace
454. Roquemore, John Peter	Box 66, Cross Anchor 29331	Cross Anchor
455. Rosemond, William T.	Rt. 11, Staunton Bridge Rd., Greenville 29611	E. Greenville
456. Ross, Victor Miller	Rt. 2, Box 68 A, Pamplico 29583	Bethlehem-Salem
457. Rouse, Bishop Claude	319 W. Main St., Kingstree 29556	Kingstree
458. Rowe, Rufus Mathews	716 S. Church St., Spartanburg 29301, El Bethel	
459. Rush, James Paul (a)	Box 71, Aynor 29511	Aynor Ct.
460. Rush, John Terrell	1533 Marchant Ave., Columbia 29203	St. John-Shady Grove
461. Salters, Larry Gail	Box 68, Cottageville 29435	Cottageville
462. Sandlin, John Lewis	Box 5422, Sumter Hwy., Cola. 29250	Lebanon-McLeod
463. Scipio, Julius Lee	103 Rosemond St., Pickens 29671	Pickens
464. Scoggins, Eugene King	Box 167, Bishopville 29010	Bethlehem
465. Seifert, William E., III		Grad. Student, Western Carolina U.
466. Seignious, Richard Edward	Box 759, Gaffney 29340	Buford St.
467. Senn, Conrad Allen	Rt. 3, Box 302-B, Newberry 29108	Trinity
468. Sharpe, John L., III (a)	815 Camden Ave., Durham, N.C. 27701	Curator of Rare Books & Lecturer in Arts Dept. Duke Univ.
469. Sheffield, Clarence Burton	Box 728, Anderson 29621, Min. of Ed., St. John's	
470. Sherard, Lewis Ramey	Rt. 4, Box 482-A, Georgetown 29440	Herbert Mem.-Sampit
471. Sheridan, Rutledge D., Jr.	Rt. 5 Box 169, Westgate, Greenwood 29646	Main St. Assoc.
472. Shuler, Claude Martin	118 Edgecombe Rd., Spartanburg 29302, St. Paul	
473. Shuler, Thomas Carlisle	Box 303, Orangeburg 29115	DS, Orangeburg
474. Simmons, Colin Elias	7 Elmhurst Rd., Greenville 29611	Brandon-Anderson Rd.
475. Singletary, Peter E.	502 Anderson St., Kingstree 29556, Kingstree Ct.	
476. Singletary, Woodrow W.		Bonneau
477. Skinner, Talmadge Boyd	SJC, Spartanburg 29301	Chaplain & Instructor in Religion
478. Smiley, John Carlisle	148 Savannah Hwy., Charleston 29407	John Wesley
479. Smith, Clemson Mayo	322 Scoville N.W., Orangeburg 29115	Chaplain. Program Dir., Method. Home
480. Smith, Dwight M., Jr. (a)	Box 32, Duke Divinity Sch. Durham, N. C. 27706	Prof. Divinity Sch.
481. Smith, Franklin Oscar, Jr.	Rt. 6, Box 141, Lancaster 29720	Hopewell
482. Smith, Laurie White	Box 116, Hemingway 29554	First
483. Smith, Paul Edward	427 Pendleton St., Greenville 29601	St. Paul

Name	Address	Appointment
484. Smith, Thornton Beckham	Rt. 2, Box 104A, Pomaria 29126	Mt. Pleasant
485. Smith, Walter Alven, Sr.	427 Railroad Ave., Allendale 29810	Orangeburg Ct.
486. Smith, William G., Jr. (a)	151 Hibiscus Dr., Punta Gorda, Fla. 33950	Chaplain: U. S. Navy
487. Smith, William Harold	Box 506, St. George 29477	St. George
488. Smith, Woodrow Marshall	Box 215, Maryville Station, Georgetown 29440	Wayne
489. Smoak, Walter Jesse	Box 282, Denmark 29042	Denmark
490. Sowell, Joseph Huey	Box 656, Abbeville 29620	Main St.
491. Spackman, Elwood H., Jr.	1604 Camp Rd., Charleston 29407	Epworth
492. Spears, John E.	309 Echols St., Greenville 29601, DS, Piedmont	
493. Spears, Robert Wright	1320 Columbia College Dr., Columbia 29203	Pres. Columbia College
494. Spivey, David Burris, Jr.	Box 245, Harleyville 29448	Harleyville
495. Spradley, Henry Alvin	3609 Sherwood Dr., Spartanburg 29302, St. Luke	
496. Stackhouse, William C.	215 Calhoun St., Charleston 29401	Bethel
497. Stanton, Donald Shelton	Box 871, Nashville, Tenn. 37202	Dir. of Placement, Div. of Higher Ed.
498. Stapleton, John Mason, Jr.	Box 582, Easley 29640	First
499. Stillwell, Robert Earl	2702 Clyde Ave., Newberry 29108	Lewis Mem.
500. Stockman, Roy McMillan	Box 481, Mauldin 29662	Mauldin
501. Stokes, William McKinley		Conf. Pro. Council Staff
502. Stonestreet, Millard C.	601 W. Bridge St., St. Matthews 29135	St. Matthews Ct.
503. Strait, George Elliott	Box 813, Lake City 29560	Lake City
504. Strother, Robert G.	Box 271, Woodruff 29388	Emma Gray Mem.
505. Stroud, James Gideon	207 Lee St., Greenwood 29646	Lowell St.
506. Stullenbarger, Harry R.	Box 31, New Zion 29111	New Zion & Asst. to DS
507. Suggs, Henry Shedron	Box 45, Hampton 29924	Hampton
508. Sullivan, James Garness	Rt. 2, Box 59, Rock Hill 29730	Mt. Holly
509. Summers, James L.	Box 481, St. Stephen 29479	Lake City Ct.
510. Summers, Thomas Abram	Wm. S. Hall Psychiatric Inst., Drawer 119, Columbia 29202	Chief Chaplain
511. Sweat, Howard Durant	Box 187, Bowman 29018	Bowman
512. Tanner, Robert Williams	Box 914, Aiken 29801	Assoc.: St. John's
513. Taylor, Eben	Box 1057, Anderson 29621	DS, Anderson
514. Taylor, Voigt Otway	Box 58, Conway 29526	First
515. Taylor, Zoel Garland	4 Tuskegee St., Greenville 29607	S. Greenville
516. Templeton, David T.	99 Lybrand St., Great Falls 29055	Asbury
517. Thackston, Thomas R.	1003 Asbury Dr., Columbia 29209, Asbury Mem.	
518. Thomas, Darius E. (a)	3015 Cole Ave., Dallas, Tex. 75204	Asst. Dir. SMU
519. Thomas, James Herbert	1421 Milligan St., Newberry 29108, Epting Mem.	
520. Thompson, Leon Edwin	1512 Cardinal Dr., W. Columbia 29169, Trinity	
521. Thompson, Morris Cook	Rt. 3, Box 271, Florence 29501	Dawsey
522. Thompson, Henry Mann	Box 532, Allendale 29810	Swallow Savannah
523. Townsend, David K. (a)	Hqs. USARYIS, Office of the Staff Chaplain, APO San Francisco 96331	Chaplain, U. S. Army
524. Turbeville, Ralston W.	Box 2947, Spartanburg 29302	Assoc.: Trinity
525. Turner, Perry Watson	Rt. 3, Winnsboro 29180	Gordon Mem.-Greenbrier
526. Tyler, Josie Lee, Jr.	Rt. 1, Box 229, Pacolet 29372	Asbury Ct.
527. Tyler, Royce Burnan	Box 434, Lamar 29069	Lamar
528. Tysinger, Joseph Elmo, Sr.	Box 188, Tavlors 29687	Stephenson Mem.
529. Vickery, Robert L., Jr. (a)	Rt. 1, Box E-1, Jackson Spring, N. C. 27281	Chaplain, U. S. Army

Name	Address	Appointment
530. Vickery, Thurman Horace	1139 Evergreen Circle, Rock Hill 29730	DS, Rock Hill
531. Vines, William Joseph	Rt. 1, Box 166, Spartanburg 29302	Cannon's Camp Ground
532. Waddell, Bobby Gene	Box 186, Central 29630	Lawrence Chapel-Mt. Zion
533. Waddell, Howard S., III	B-5 Cloisters Apts., Bush River Rd., Columbia 29210	Intern, Wm. S. Hall Institute
534. Wagnon, Leon Louis, III	Box 207, Travelers Rest 29690	Travelers Rest-Jackson Grove
535. Walter, Theodore Holt	Rt. 3, Box 101, Lancaster 29720	St. Luke
536. Washington, Paul A.	Rt. 1, Box 193, Cross 29436	Edisto Fork
537. Waters, Wilbert Tyndall		Ridge Spring
538. Watson, George W., Sr.	513 Huger St., Charleston 29403	Old Bethel
539. Watson, James Bert	Rt. 6, Lancaster 29720	Buford
540. Watson, Jerry Michael	Rt. 1, Box 288-M, Sumter 29150	Lewis Chapel-Zoar
541. Way, Robert Bradford (a)	30 N. Magnolia Dr., Satellite Beach, Fla. 32937	Chaplain, USAF
542. Weisner, Billy Julian	Box 473, Chesnee 29323	Chesnee
543. Welch, Donald J.		Dean of Students, Wofford Coll.
544. Wells, Robert Newton		Lydia
545. Whitaker, George W., Jr.	Box 3505, Charleston 29407	DS, Charleston
546. Wiley, E. M. (a)		Sabbatical Leave
547. Wilkes, Eli Alston, III	Box 186, Darlington 29532	Darlington Ct.
548. Wilkes, Thomas Byars, Jr.	Box 160, Cowpens 29330	Cowpens: Salem
549. Williams, Clarence D.	Box 896, Summerville 29483	Bethany
550. Williams, Edgar Warren	202 W. Jackson St., Dillon 29536	Dillon Parish
551. Williams, James Haddon	Box 376, Prosperity 29127	Prosperity
552. Williams, John David	570 Brawley St., Spartanburg 29301	Duncan Mem.
553. Williams, John M., Jr.	Rt. 1, Box 89-B, Lugoff 29079	St. John
554. Williams, Thomas M., Jr. (a)	Inst. of Rel. & Human Dev., Med. Center, Box 20569, Houston, Tex. 77025	Chaplain, U.S.A.F.
555. Williamson, Jennings F.	211 East Ave., Pinewood 29125	Pinewood Ct.
556. Williamson, Needham R.	Box 187, Leesville 29070	Leesville
557. Wilson, A. L.	320 W. Thomas St., Lake City 29560	Tatum
558. Wilson, George Boozer	Box 17, Lyman 29365	Lyman
559. Wilson, Harlan, E. Jr.	331 W. Stone Ave., Greenville 29609	Dir. Greenville Dist. UMC Inner-City Ministry
560. Wilson, Joseph Alva	112 Society St., Bamberg 29003	Bamberg
561. Wilson, Larry Franklin	Box 535, Iva 29655	Iva-Bethel
562. Wofford, John Henry	Box 398, McBee 29101	McBee
563. Wofford, Robert Morris	305 Magnolia St., Joanna 29351	Epworth
564. Woodard, Cellis Leicester	P. O. Drawer 327, Orangeburg 29115	Supt. Meth. Home Bogansville
565. Woodham, Lew Scott	Rt. 1, Jonesville 29353	Bogansville
566. Wright, Harry Eugene	Rt. 2, Box 81, Gray Court 29645	Owings-Bramlett
567. Wright, Virgil G. (a)		Staff, N. C. Central College, Durham, N.C.
568. Wright, W. George	642 Broad St., Sumter 29150	Sumter-St. James
569. Yarborough, Charles M.	1106 Green St., Columbia 29201	Green St.
570. Younginer, John M., Jr.	Box 67, Newberry 29108	Central

PROBATIONARY MEMBERS

- Allen, Richard Edward, Jr. Student, Yale Div. Sch.
- Bauknight, John Michael Rt. 3, Box 279, Clinton 29325 Kinards
- Bines, Lee Curtis 1293 Marcy St. S.E., Apt. 13, Atlanta, Ga 30303 West Camden

Name	Address	Appointment
4. Bradley, Daniel Senn (a)		Student, Asbury Sch. Theology
5. Brunson, Jerry	Divinity School of Duke Univ., Durham, N. C. 27706	Student, Duke Div. School
6. Carey, Ira John	Rt. 3, Box 107-A, Greenwood 29646	Mt. Lebanon
7. Correll, James L., Jr.	Box 789, Rock Hill 29730	Student, Candler Sch. Theology
8. Davis, C. C., Jr.	Box 467, Rock Hill 29730	Gaffney, Blacksburg
9. Derreth, Richard Joseph	Drawer 307, Rt. 2, Pelzer 29669	Oak Hill-Pisgah
10. Elliott, Nicholas Scott	135 Riley St., Anderson 29621	Marshall Mem.
11. Felder, William Hall (a)	Lot No. 117, Langford Rd., Tucker, Ga. 30084	Student, Candler Sch. Theology
12. Freeman, John Mitchell	Candler School of Theo., Emory Univ., Atlanta, Ga. 30322	Grad. Student
13. Gavalas, Anthony Ncikolas	Box 242, McClellanville 29458	McClellanville
14. Gramling, Roger Michael		Student, Candler Sch. Theology
15. Haralson, James Ellis		
16. Harkey, William Earl (a)	Vanderbilt Div. School, Nashville, Tenn. 37203	Student, Vanderbilt Div. Sch.
17. Johnson, Richard Hilton	511 O'Neal St., Newberry 29108	Bath-Clearwater
18. Jones, Eddie E.	Rt. 1, Box 599, Zion Rd., Easley 29640	Zion
19. Kennerly, Kenneth R. (a)	Candler School of Theo., Emory Univ. Atlanta, Ga. 30322	Student, Candler Sch. Theology
20. Kinney, William G., Jr. (a)	Box 1066, N. Myrtle Beach 29582	Trinity
21. Laney, Shelton S. (a)	6220 Yorkshire Dr., Columbia 29209	Col. Drug Abuse Education Project
22. Matthews, Marcus	4400 Massachusetts Ave., Washington, D. C. 20016	Wesley Theo. Sem'y
23. McDowell, Edward H., Jr.	Rt. 1, Box 81-A, Oswego 29121	Greer Circuit
24. McFadden, Vivian Patricia		Minister to Society
25. McKeown, Robert E. (a)	Divinity Sch. of Duke Univ., Durham, N. C. 27706	Student, Duke Div. School
26. Nimmons, Lorenzo K.	2750 Bonds Ave., Charleston Heights 29405	Laurens
27. Phillips, Jerry Leroy	Box 8, Starr 29684	Starr
28. Rogers, Paul Hinton (a)	Box 176, Buffalo 29321	To General Board of Miss. for Assignment
29. Rogers, Mrs. Paul H. (a) (Sheila Davidson)	Box 176, Buffalo 29321	To General Board of Miss. for Assignment
30. Rogers, William F., III	Rt. 3, Box 227-A, Westminster 29693	Hopewell
31. Rollins, Virgil John		Rembert
32. Ruth, Elmer Devon	4312 Wentworth Dr., Columbia 29203	Student, Lutheran Southern Sem'y
33. Smalls, Isaac J.	Box 578, Rt. 2, Monck's Corner 29461	Bamberg Circuit
34. Smith, Jonathan Edward	Rt. 3, Chester 29706	Chester Circuit
35. Smith, Kenneth Edward	409 Prospect St., New Haven, Conn. 06510	Student, Yale Div. School
36. Stokes, Hoke Zeneymon	Box 236, Enoree 29335	Enoree
37. Thomas, Van Buren, Jr.	1685 S. Clifton Rd. N.E., Atlanta, Ga. 30329	Student, Candler Sch. Theology
38. Tysinger, Joseph Elmo, Jr.		Newberry Circuit
39. Vandiver, Michael Loy		Student, Wesley Seminary
40. Varner, Donald Wayne (a)	Box 5009, Winthrop College, Rock Hill 29730	Director, Wesley Fdn., Winthrop College
41. Vehorn, Robert David	Rt. 1, Box 214, Columbia 29203	Pisgah-Mt. Pleasant

Name	Address	Appointment
42. Wates, John Banks, Jr.	Duke Div. Sch., Durham, N.C. 27706	Student, Duke Div. Sch.
43. Wenberg, John Wendell, Jr.		Assoc.: St. Paul's
44. White, Toni Louise (a)		Student, Candler Sch. Theology
45. Williams, Charles P. (a)		Student, Grad. Sch. Duquesne Univ.
46. Willimon, William Henry	Young Apts., Jacobs Hwy., Clinton 29325	Assoc.: Broad St.

ASSOCIATE MEMBERS

1. Barton, Luke Newton	Rt. 1, Box 446, Summerville 29483	Cottageville
2. Bowling, Ralph T., Jr.	Box 66, Elgin 29045	West Kershaw
3. Brazill, George Dewey	Box 33, Woodford 29184	Orange Circuit
4. Brown, Clarence R.	Rt. 1, Box 181, Islandton 29929	Reevesville
5. Campbell, Allen Manley	1 Bud St., Greenville 29609	Arrington-Poe
6. Coker, Samuel Bryson	Box AR, Honea Path 29654	Chiquola-Donalds
7. Cox, David Willard		Hendersonville
8. Ervin, David Franklin	Box 84, Clifton 29324	St. Mark
9. Gosnell, James Wylie	Box 143, Arcadia 29320	Hebron-Arcadia
10. Graham, James Arthur	23 Curtis St., Rock Hill 29730	Bethel
11. Harmon, Harvey J., Jr.	Rt. 1, Box 327-A, Hartsville 29550	Bethlehem
12. Hendricks, John Kirkwood	Box 716, Lexington 29072	Red Bank
13. Herndon, George Roy	Box 265, Woodruff 29388	Grace-Patterson Chapel
14. Humphrey, Larry	408 Revere St., Anderson 29621	Greenwood-Ninety Six
15. Johnson, C. J.	243 5th Ave., Mt. Pleasant 29464	Central Circuit
16. Jones, A. C.	305 Alpine Dr., Spartanburg 29301	Harmony-Bethel
17. Jordan, Benjamin Frank	Box 2, Dorchester 29437	Dorchester Circuit
18. Kimrey, Thomas Stephen	12 Ashton St., Seneca 29678	Ann Hope Friendship
19. Knight, Norman Lee	Rt. 2, Box 73-A, Greeleyville 29056	Mt. Vernon
20. Lee, Michael Boyd	Box 158, Hickory Grove 29717	Plum Branch
21. Love, William Baron, III	Rt. 1, Box 236, Aynor 29511	South Aynor Ct.
22. Millwood, Pete J.	308 Johnson St., Pickens 29671	North Pickens
23. Morgan, Robert Winston	Rt. 1, Ware Shoals 29692	Harmony
24. Morris, Franklin Delano	Rt. 1, Box 37 C, Gaffney 29340	Trinity
25. Nelson, William M.	Rt. 1, Box 297, Cross 29436	Harleyville
26. Oliver, Richard Edward	Rt. 4, Bishopville 29010	St. Matthews Circuit
27. Parker, Mrs. Bessie B.	Box 196, Little River 29566	Little River Circuit
28. Prater, James Milton	Box 135, Bluffton 29910	Bluffton
29. President, Samuel Clarence		Eadytown
30. Purvis, Dottie Alexander	Rt. 2 Box 142, Salters 29590	St. Stephen
31. Reid, Benjamin Franklin	Rt. 1, Box 62-B, Walterboro 29488	Springtown
32. Rodgers, Edward Hipp	Rt. 1, Gilbert 29054	Pond Branch-Shiloh
33. Sessions, Jacob		St. Thomas
34. Shaw, Henry Bradford	612 Brown St., Sumter 29150	Jefferson
35. Shepherd, James Herndon	767 N. Liberty St., Spartanburg 29303	Beaumont
36. Shumpert, Brice W.	Rt. 4, Box 405, Florence 29501	Liberty-Friendship
37. Smalls, Frank		Colleton Circuit
38. Smith, Cullen Leon, Jr.	100 Hagod St., Easley 29640	North Easley
39. Smith, Rupert Phillips	Rt. 3, Box 76, Winnsboro 29180	Fairfield Ct.
40. Stephens, Herbert, Jr.	107 Church St., Whitney 29303	Spartanburg: Whitney
41. Stiltz, Edward James	Box 96, Goose Creek 29445	Goose Creek
42. Sweat, Lewis Augustus	Box 6, Smoaks 29481	Smoaks
43. Talbert, Arlys Monford	Rt. 3, Clover 29710	Kinks Mtn. Ch.-New Zion

Name	Address	Appointment
44. Thompson, C. Crawford	Rt. 1, Box 82, Rembert 29128	Spring Hill
45. Turner, Clarence Eugene	Box 30, Waterloo 29384	Waterloo
46. Varndore, James Epting	Box 54, Rowesville 29133	Rowesville
47. Washington, James A.	Rt. 3, Box 334 E., Charleston 29405	Cooper River
48. Watts, Jack Daniel	Box 116, Hollywood 29449	St. Paul

LAY PASTORS, STUDENT LAY PASTORS AND OTHERS SERVING AS SUPPLIES

1. Abercrombie, William H.	Box 59, Blythewood 29016	Upper Richland
2. Alsbrook, John, Jr.	Box 379, 16 Magnolia St., Darlington 29532	Latta Jordan
3. Ayers, Arthur W. (a)		Jordan
4. Barrington, James McLean	2916 Exmoor, Columbia 29204	Assoc., Upper Richland Circuit
5. Bennekin, J. A.	2206 Fillmore St., Charleston 29405	Maryville
6. Black, Ben B.	3 Ridgewood Dr., Greenville 29607	Apalache
7. Bogan, Chris (a)		Sardis
8. Broughton, Edester B.	117 Carver St., Walterboro 29488	Beaufort
9. Brunson, Ashley		Berkeley Circuit
10. Caldwell, Marion Gibson	P. O. Box 83, Clio 29525	Bennettsville Circuit
11. Calvert, Melvin Edward	Box 8, Sandy Springs 29677	Sandy Springs
12. Chambers, Robert Hatton	13 Ethelridge Dr., Greenville 29609	Greenville: Augusta Rd.
13. Chappelle, James B.	Field Crest Village, Apt. 22H, Greenville, 29607	Duncan-Landrum
14. Clark, Julius E. (a)	1217 Madison Ave., Florence 29501	Chap.: McLeod Inf.
15. Clifford, David (a)	Box 19, Vaucluse 29850	Vaucluse
16. Cooper, William Delano	Rt. 1, Ridgeville 29472	Lebanon
17. Cousar, George Raymond	Rt. 2, Box 26, Salters 29590	Greeleyville
18. Cox, Paul (a)		Mullins Circuit
19. Dickens, J. Ashley (a)		Tabernacle
20. Dudley, Charlie Glenn	Rt. 3, Box 233-A, Honea Path 29654	Lebanon-King's Chapel
21. Duncan, J. C. (a)	Rt. 1, Lyman 29365	Liberty
22. Ellenburg, Robert Flem (a)	Box 473, Warrenville 29851	Warrenville & Pentecost
23. Farmer, R. T.	Box 145, Rowesville 29133	Hopewell
24. Feltman, Harley E., Jr.	P. O. Box 251, Belton 29627	Mt. Bethel
25. Floyd, Carlisle Sessions	P. O. Box 966, Holly Hill 29059	Eutawville: Target
26. Floyd, Duncan LeRoy	RFD 4, Bennettsville 29512	Marlboro Circuit
27. Freeman, Edward C.	Rt. 1, Taylors 29687	Mountain View
28. Frierson, Richard O. (a)	Rt. 1, Box 154, Lynchburg 29080	St. Luke Mission
29. Grant, Edgar Gamewell	108 Reece Mill Road, Pickens 29671	Salem & Double Springs
30. Green, Lewis (a)		Eutawville
31. Greer, Oliver N.	Rt. 1, Taylors 29687	Cowpens
32. Herbert, Rembert Bryce	206 East Sproles St., Greenwood 29646	Panola-Mt. Carmel
33. Inabinet, J. C.	Box 402, Ruffin 29475	Bamberg: Main Street
34. Jackson, Walker (a)	Box 448, Bennettsville 29512	Oakland
35. James, Simon William (a)	Rt. 2, Box 534, Kingstree 29556	Sellers Mission
36. Jenkins, Alonzo Clark (a)	Clafin College, Orangeburg 29115	Aiken
37. Jennings, Charles T. (a)	Box 1743, Anderson 29621	Union Grove
38. Jones, Eli Hu (a)	P. O. Box 253, Bamberg 29003	Bishopville Ct.
39. King, Dalco Frank	131-A Joliet St., S.W.	Mars Bluff

Name	Address	Appointment
40. Kingman, Henry Lester	Rt. 1, Roebuck 29376	Walnut Grove
41. Knight, Richard Hayes	P. O. Box 381, Abbeville 29620	Abbeville Grace Faith
42. Kruckow, Thomas Alex		
43. Kubach, Alan Charles	Rt. 1, Box 30, Townville 29689	Townville
44. Lail, Frank Alexander (a)	Rt. 3, Box 202, Johns Island 29455	St. John's
45. Mansell, Buford	Rt. 11, Staunton Bridge Rd., Greenville, 29611	Chesnee Circuit
46. McAlister, James William	P. O. Box 671, Clinton 29325	Bailey Memorial Sandy Springs
47. McClellan, James O., Jr. (a)	217 Dowling Avenue, Walterboro 29488	Hendersonville Associate
48. McDowell, Otis (a)		Alco
49. McGuire, Benjamin F., Jr.	Rt. 7, Box 205, Easley 29640	Bethesda-Beulah
50. Monroe, James	Box 421, Clio 29525	Chesterfield
51. Morrison, Daniel Angus, Jr.	Rt. 6, Box 252, Conway 29526	Waccamaw Cir
52. Nelson, W. L. J. (a)		Mt. Holly
53. Nesmith, Harry V. (a)	Rt. 1, Box 961, Orangeburg 29115	East Camde
54. Nivens, Cecil Ernest	Rt. 2, Box 69, Bishopville 29010	Ashland- Hebron
55. Page, Robert Clifton	Box 35, Aynor 29511	Centenary Ch. Tranquil Center Assoc.: Asbury Circuit
56. Parsons, David (a)		Mt. Hope
57. Pearcy, English B. (a)		
58. Pettit, Ronald Alexander	Box 97, Sharon 29742	Sharon Circuit
59. Phelps, Kenneth William	759 Front St., Saxon, Spartanburg 29301	Saxon
60. Pinckney, Benjamin	Box 31, Pineville 29468	Mullins
61. Poole, Jack Allen	Rt. 1, Box 70, Pelion 29123	Shiloh-Beulah
62. Powers, Daniel P.	Box 86, Trio 29595	Tri
63. Ransom, Norman (a)	P. O. Box 295, St. Stephen 29479	Dorchester
64. Richardson, James T. (a)		North, Orangeburg
65. Robertson, Mary S.		Ruby
66. Scruggs, Buster Reginald	Rt. 1, Lamar 29069	Lamar Circuit
67. Singletary, Johnnie		Lake Point Missio
68. Smith, F. C.		Floydale-Mt. Andrew
69. Stanton, Talmadge, Sr.	512 Smith St., Anderson 29621	Anderson C.
70. Stewart, Isaac Norman	P. O. Box 93, Oakley 29466	Pinopolis
71. Stroman, Eric D. (a)		Eutawville-Gerizin
72. Tallon, Darwin A. (a)		Jamestown
73. Taylor, James William	29 Cleveland St., Charleston 29403	Washington Ladson
74. Thomas, Theodore B., Sr.	Box 1931, Greenville 29602	Williamston
75. Thomas, Theodore B., Jr.	131 Lawton Dr., Hartsville 29550	Pageland
76. Thrower, Jack (a)		New Good Hope
77. Timmons, Gordon		Johnsonville Circuit
78. Wagner, Alton Lloyd (a)	Box 100, Lowndesville 29659	Lowndesville
79. Wells, Billy Amon	P. O. Box 333, Greer 29651	Zoar
80. Wilson, Willie		Bethel-St. Andrews

ROLL OF LAY MEMBERS

(*Signed Credential Cards)

Conference Lay Leader: *Harry Kent
 President of 1785 Conference WSCS: *Mrs. W. Roy Parker
 President of 1866 Conference WSCS *Mrs. Beulah Baxley

Anderson District

Charges:	Lay Member	Reserve
Anderson		
Bethel	*Irvin Johnson	Marshall Brown
Homeland Park- John Wesley	*Dewey Freeman	Haynie Boyles
Marshall Memorial	Mrs. Jim Wright	*John Ross
Orrville	*C. J. Burdette	Mrs. Herbert Hayes
St. John	R. D. Chapman	*Mrs. Gordon Sherard
	*B. R. Caton	*Mrs. A. R. Ramseur
Toxaway	*Ralph Smith	M. C. Goforth
Trinity	*J. O. Madden	Mrs. J. G. Suttles
Bells	Paul Campbell	Robert Wright
Latimer Memorial (Belton)	Mrs. Ruth Clayton	*J. M. H. Clayton
Bethesda-Beulah	Danny Evans	*Mrs. Marvin Cely
Calhoun Falls	R. H. Pettigrew	W. T. Martin
Central (Lawrence Chapel- Mt. Zion)	Fred E. Kirkley	Mrs. Ruth Smith
Clemson	*Mrs. Melford Wilson	Dr. Ed. Rice
Easley		
Ariail-McKissick	*Milton Houston	J. C. McKinney
Fairview	*Miss Montez Henderson	O. M. Watson
First Ch.	*John T. Cassell	*Mrs. Ann Fowler
North Easley (Dacusville-Glenwood)	*W. P. Nicholson	Mrs. C. O. Dorn
St. Andrew-Antioch	*Ed Stone	Fred Owens
St. Paul	Mrs. W. D. Gibson	Mrs. Joe Sweatmon
Zion	Hugh Lesley	Virgil Lesley
Harmony	J. E. Clavert	Mrs. Frank Ridgeway
Honea Path: Trinity	*Curtis Jackson	John Sharpe
Chiquola-Donalds	Mrs. W. E. Barmore	David Dunlap
Iva: Bethel	S. L. Jones, Jr.	Wallace Alewine
Lebanon-King's Chapel	Miss Agnes Babb	*Willie Davis
Liberty	*Dan Winchester	Norman Welborn
Lowndesville	*Rutledge Martin	Newell Bowie
Mt. Bethel	Mrs. Grace Sullivan	Mrs. Harley Feltman, Jr.
Oak Hill-Pisgah	Walter Huff	Joe Terry
Pelzer	Fred Rogers	Carl Jordan
Pendleton	Leguin Veale	*Mrs. M. B. Stevenson
Pickens: Grace	*Wesley Voight	Calhoun Hinton
North Pickens	Ray F. Nix	*Fred Grant
Piedmont	Mrs. P. F. Elliott	Porter W. Burrell
Sandy Springs	*J. M. Adams	Mrs. Guy Davis
Seneca		
St. Mark	*C. T. Ford	W. R. Richardson
Newry	I. L. Howard	
Rock Springs	Boone Harden	
Ann Hope-Friendship Parish	Charlie L. Owen	*James Vassey
Sharon-Shiloh	James E. Ferguson	*C. L. Prince
Shiloh Station	*Horace Grumbles	Joe Adkins
Starr	Ray D. Bannister	Douglas M. Todd

Charges:	Lay Member	Reserve
Townville	*Charles Kubach	
Walhalla: St. Luke	*Elmer Whitten	George Hutchins
Chicopee	Homer Griffith	*Conley Henry
Ware Shoals	Robert L. Snead	A. K. Wood
Westminster		
Hopewell	Fred Sheriff	Alney Wrinn
Westminster	*S. Clayton Price	Miss Gloria Cleveland
Williamston	Mrs. W. T. Lander	Mrs. Harrison Ellison
Youth Delegate	*Jack Parrish	
Youth Delegate	*Kathy Bailey	

Charleston District

Beaufort		
Carteret St.	*Joe Bogan	W. H. Boyne
Bethel-Duncan	*Mrs. Claudia W. Hart	C. L. Knight
Bluffton	*Thomas Niver	Mrs. Thomas Niver
Charleston		
Aldersgate	*Kevin Dubis	L. C. Hamm
Asbury	W. O. Infinger	*John M. Mickey
Bethany	*Mrs. John D. Jennings	Mrs. J. R. Mooneyham
Bethel	*M. S. Lewis	Leonard C. Ripley
Cherokee Place	*C. N. Slaughter	Mrs. E. O. Langley
Cokesbury	*Hamlet Harris	Barry E. McLaurin, Jr.
Epworth	Mrs. W. G. Ford	*James Fleming
Folly Beach	*Mrs. Rae Strickler	Mrs. Dixie Holt
Goose Creek	*Lunice Ulm	*Homer Thomas
Grace	L. Samuel Austin	*J. L. Griffin
Isle Of Palms	*Phyllis Shaifer	George Chaconas
John Wesley	*James I. Young	Charles D. Black
Midland Park	*Troy Stevenson	Mrs. R. O. McClenny
Mount Pleasant	*Mrs. E. P. Mallard	Mrs. Joe H. Taylor
North Charleston	*James T. Helms	Robert A. Newton
St. Andrews	Norris Dangerfield	James R. Brown, Jr.
St. James	Fred U. Davis	W. Edmund Bates, Jr.
St. John	*Joseph A. Lysaght, Sr.	Mrs. H. F. Talbert
St. Mark	*James L. Ratledge	*R. R. Blocker
Trinity	Col. J. H. Davis	Col. C. C. Zeigler
Cottageville	*John Kanapaay	Miss Rubye Muckenfuss
Dorchester Circuit	*H. A. Thrower	John E. Connor
Grover	C. D. C. Adams	*D. M. Murray
Harleyville	*Carl McDonnell	J. B. Durham
Hendersonville	*Ellis Brown	J. C. C. Hudson
Hilton Head	*Mrs. Amelia Califf	
Indian Field	*Mrs. Cleo Murray	Harry Harbeson
Laurel Bay	John Barber	*Robert L. Sargent
Lebanon	J. Duffie Stone	R. M. Singletary, Jr.
Lodge	*Mrs. J. O. Warren, Sr.	John G. Strickland
McClellanville	*Fred G. Best	H. E. McManus, Sr.
Moncks Corner	*L. F. Volf, Jr.	Freddie Dangerfield
Pinopolis	R. M. Dennis, Sr.	*V. H. Ingle
Port Royal	Marvin Olinghouse	Jack T. Whitaker
Ridgeland	*Gary Tate	Mrs. Eva Lee Jones
Ridgeville	*J. Earl Grooms	T. K. Harvey
Ruffin	Harold Berry	*E. Henry Ulmer
St. George	*David C. Sojourner	Leon Connor
St. Paul	Darby Jones	Mrs. W. H. Porter, Sr.
Summerville		
Bethany	*Ray Jones	John McKissick
Summerville Ct.	*Mrs. Arlene Sweat	Mrs. Sue Knight
Stallsville	*Alton T. Stall, Jr.	Mrs. J. R. States

Charges:	Lay Member	Reserve
Walterboro	*Marion Sams, Jr.	James Powers
	*Mrs. Henry Black	Marion Hiers

Charleston District 66

Beaufort-Hardeeville	*Matthew E. West	Arthur Scott
Bonneau	*James Anderson	Samuel Jenkins
Brook Green	David Carr	*G. Farmer
Centenary	*Judge Richard Fields	Alfred Fields
Colleton Ct.	Miss Eva Waring	Albert Harvey
Cooper River	*Joseph Heyward	Clarence Myers
Cottageville	*Miss Annie Lynch	James Mitchelle
Cross	Miss Mildred Wigfall	Miss Dorothy Wright
Dorchester	*Willis Hayes	*John Duberry
Eadytown	*A. N. Rogers	M. B. Ravenell
Eutawville	*Mrs. Shirley Canty	A. Taiste
Francis Brown	*Robert Hall	Emmanuel King
Harleyville	*Ivory Lary	Samuel Durant
Johns Island	*Miss Linda Dingle	Willie Smith
Maryville	*Levi Green	James Hagood
Mt. Carmel	*Miss Dorothy Grant	
Mt. Holly	Mrs. Helen Glover	
Moncks Corner	*Gibbie Simmons	
Old Bethel	*Mrs. Vivian Johnson	
Pinopolis	*Samuel Bryant	Thomas Washington
Ridgeville	*C. A. Ravnill	Nathan Geddis
Ruffin	Mrs. Retha Belton	*Mrs. Susie Williams
St. Stephen	*Norman Ransom	
St. Thomas	Robert Singleton	Eugene Best
Summerville Parish	*F. D. Bailey	Mrs. Verdelle Summers
Walterboro-Isaiah	*Mrs. Retha Mae Green	Mrs. Estell Mack
Washington-Ladson	*John Douglas	Julius Drayton
Wesley	*W. L. J. Nelson	O. L. Scott

Columbia District

Aiken: St. John's	*J. E. Stewart	*Mrs. J. C. McFerrin
	*Mrs. B. J. Fowler	W. H. Cool
Batesburg	*R. C. Miller	E. L. Stockman
Columbia		
Asbury Memorial	J. T. McAlister	*W. C. Gibbons, Jr.
Bethel	R. M. Morris	*Joseph Haugh
Brookland	*John W. Ashe	James B. Hook
Cayce	*W. W. Whitaker	Mrs. L. C. Tankersley
College Place	*Fletcher Carter	Walter Carns
Epworth Memorial	Miss Marjorie Holley	*Henry Johnson
Fairlawn-St. Luke's	Olin Kinsler	Doy Deaton
Green Street	Mary Higgins	Mrs. Bobby Price, Sr.
Lebanon-McLeod	*C. B. Boyne	Dr. Gilbert S. Hogan
Main Street	*Russell Dallas	J. Wm. Martin
	Warren M. Fulmer	Harry D. Hedgepath
	*George Derrick, Sr.	Lovell G. Gibson
Mill Creek	Walter Ragin	Mrs. Wm. Brooks
Mt. Hebron	*Davis Hook	Norman Shull
Pisgah-Mt. Pleasant	*John Lomas	Frank Roof, Jr.
Platt Springs	Wm. C. Smith	Vincent Rhodes
Rehoboth	*John Kress	J. B. Smith
St. James	*Mrs. Roy Burkhalter, Jr.	Gordon Carlige
St. John-Shady Grove	*Mrs. Hubert Woodside	*Hubert Woodside
St. Mark	*Mrs. Farris Rhodes	Mrs. C. M. Wactor
Shandon	Dr. J. C. Holler	*Kirk Woodlief, Jr.
	Dr. Hal H. Crosswell	Charles M. Aull

Charges:	Lay Member	Reserve
Shiloh-Beulah	*Thomas Glenn	Elbert Platt
Suber Marshall Mem.	*Raymond Glanton	Bobby Petty
Trenholm Road	*George Mears, Sr.	*Marshall A. Shearouse
	*T. J. Harrelson	*J. Rhett Jackson
Trinity	*Ray Matthews	Mrs. Frances Jones
Upper Richland	Mac Thomas	*Coleman Kelly
Virginia Wingard Mem.	*Robert Ferrell	Joe Durham
Washington Street	William Pope	Frank Trotter
	F. M. Roddy, Jr.	*Mrs. I. I. Moses, Jr.
Wesley Mem.	*A. M. Taylor	O. L. Davidson
Whaley St.	*L. E. Gates	E. T. Whitten
Windsor	*Mrs. Robert Thompson	W. D. Windham
Fairfield Ct.	*Dr. LeRoy McMeekin	Mrs. E. D. Chappells
Gilbert	*A. L. Harmon, Sr.	Howard Weeks
Irmo		
Salem	*Robert C. Weed	Mrs. Norman Thomas
Union	*H. J. Hames	Mrs. E. D. Younginer
Johnston-Harmony	*J. C. Timmerman	Henry Herlong
Leesville	*Robert M. Davis	*Mrs. Ora Lee Black
Lexington		
Boiling Springs	*J. P. Ballington, Sr.	E. M. Taylor, Jr.
Lexington	*Sam A. George	*Mrs. Sam A. George
Mt. Horeb	*Hugh Rogers	James Gladden
Red Bank	E. E. Lockman	*Elias Sease
Mt. Pleasant	*Andy Morris	J. W. Fuller
Pelion	*T. B. Jackson	Sam Calvitt
Pomaria	Doug Enlow	C. E. Groves
Pond Branch-Shiloh	Mrs. R. L. Jacks	Dr. A. M. Moseley
Prosperity	*Dove P. Connelly	James Barnes
Ridge Spring	*Mrs. Harold Aull	*Mrs. Legarr Burton
Saluda		
Butler Ct.	*Frontis Hawkins	Harold Hawkins
St. Paul	*R. S. Shepherd	A. B. Hollman
Saluda Ct.	*Vernon Reynolds	Mrs. Laura Gregory
Youth Delegate	*Kay Peach	

Florence District

Alcot	*Cab Chavis	Miss Jackie Montgomer
Bennettsville Parish	*Miss Louise Johnson	Samuel Morrison
Bennettsville Ct.	*Ella S. Moldin	Mrs. Iola Cousar
Bethesda-St. Mary	*Peter D. Dicks	Raymont Fulton
Cades	*James Adamson	Rich Fulmore
Cheraw	*H. V. White	Jasper Ratliff
Chesterfield	*Mrs. Viola Hayes	Samuel Jackson
Darlington Parish	*Mrs. Essie Marlee	G. T. Kelley
Dillon	*Mrs. F. C. Bethea	Mrs. Theo Thomas
Florence	*A. A. Huggins	J. W. Heyward, Sr.
Florence East	*Lewis Benjamin	Freddie Hines
Greeleyville	*Burley Joe	Mrs. Frances Singletary
Hartsville	*George Manning	R. E. Streater
Hartsville Ct.	*Mrs. Sarah L. Linton	Mrs. Mary Chavis
Jefferson	*A. U. Brewer	Mrs. Polly Clark
John Wesley Mission	Johnnie Singletary	Mrs. J. Singletary
Kingstree	*Julius Fulton	Mrs. Daisey Fulton
Kingstree Ct.	*Friday Cooper	Isaiah McCollum
Kingstree East	*L. Junior Graham	Elmore McKnight
Lake City Parish	*Walter Scott	Mrs. Earline Harrison
Lamar-Ebenezer	Mrs. Fannie Rogers	*R. W. Rogers
Latta	*C. Manning	Mrs. Mary Belton
Little Rock Parish	*Lucius McInnis	Jessie Brown

Charges:	Lay Member	Reserve
Lynchburg	Roscoe Ward	Clifton Jefferson
Marion	*William McNeil	Mrs. Estell Crawford
Mars Bluff	*John Wilson	Mrs. Claudia Williams
Mullins	Mrs. Edna Smith	*Mrs. Hettie Robinson
Old Clio	*Bettye R. Kinney	Legrand Calhoun
Pageland	*Wilbur Johnson	H. H. Johnson
Shiloh	*Mrs. Ethel Burgess	Nathan Cooper
Sellers Mission	Simon James	H. White
St. Paul-St. Michael	*Oliver Chandler	Charlie Scott
St. Luke Mission	R. O. Frierson	Mrs. R. O. Frierson
Tatum	*Mrs. T. E. Spears	C. M. Green
Timmons-Syracuse	*Otis Martin	T. H. Howard
Williamsburg Ct.	*Victor Nesmith	Leroy Donnelly
Youth Delegate	*Richard Dickey	
Greenville District		
Bethel: St. John	*James E. White	*Toy Burdette
Dials-Shiloh	*Carroll Garrett	Robert H. Young
Duncan	*M. J. Hendrix	Broadus Jackson
Enoree	Sam Casey	Clyde Crocker
Fountain Inn: Trinity	*Sam Gault	
Gray Court: Trinity	*Earle R. Blakely	Dr. C. F. Howard
Greenpond Ct.	Earnest Rodgers	*Mrs. Ethel Woods
Greenville		
Aldersgate	William B. Pearce	*J. W. Owings
Arrington-Poe	H. C. Evatt	B. F. Nease
Augusta Road	*Mrs. John D. Huff	C. R. Webb
Berea Friendship	*Elmo Mann	George Williams
Bethel	*Charles D. Smith	J. Woodrow Cunningham
Brandon-Anderson Rd.	Mrs. J. H. Ficklin	Mrs. Janie Mae Roach
Bancombe St.	John R. Terry, Jr.	*R. P. Crumpler
	W. S. Baker, Jr.	Richard Few
	W. W. Kellett, Jr.	Richard W. Riley
Christ	*Mrs. W. S. Patton	B. Claude Rice
Duncan	*C. L. Peake	J. D. Poole
Francis Asbury	*H. Dirk Holleman	*Fred C. Butler
Laurens Rd.	C. F. Cato, Sr.	*J. L. Dilleshaw
Lee Rd.	W. B. Huntley, Jr.	*Paul B. Black
Monaghan	*Howard Brown	Mrs. Kathryn Griffith
Northside	*Harry Walker	Fred Bettis
Piedmont Park	*J. M. Dean	Lloyd Whitworth
St. Mark	*T. S. Bruce, Jr.	S. J. Bailey
St. Matthew	Charlie Aiken	Furman Galloway
St. Paul	*Harmon Wood	H. W. McMillan
Salem	Bob Burns	*E. G. Riley
Stephenson Mem.	*Ben Robertson	Miss Grace Greer
Trinity	*W. R. Merritt	
	*Gordon Wood	Charles Cely
Triune	Charles Miller	*Marvin Moss
Woodside-Holyroyd		
Memorial	Mrs. E. U. Wood	Mrs. J. M. Poole
Greer		
Apalache	*Mrs. Vera W. Black	Claude Belue
Concord	*Clyde Brewton	Alfred Gowan
Faith	Jimmy LaBoon	*Fred Williams
Few's Chapel	Lewis Phillips	*Mrs. W. E. Stanford
Grace	*Mrs. Rubye Lybrand	Mrs. Jones Clement
Liberty	Mrs. Lee Stone	M. C. Barton
Liberty Hill-Ebenezer	*Cecil McClimon	Mrs. Oren Green
Memorial	*Harry Daniel	John Stroud

Charges:	Lay Member	Reserve
Mountain View	*Miss Fay Lindsey	Mrs. Wilson Roe
Sharon	Woodrow Sexton	*James Dye
Victor	*S. V. Wilson	W. O. Lee
Wood's Chapel	Morris Smith	*H. T. Westmoreland
Zoar	*Claude Powell	Troy Burnette
Mauldin	*Bob Taylor	J. H. Blakely
Owings-Bramlett	*Mrs. H. B. Gossett	Mrs. Eric Martin
Simpsonville	*Jeff Richardson	Judson Jack
Slater-Renfrew	*Mrs. H. S. Falls	H. W. Morrison
Travelers Rest- Jackson Grove	S. T. Turner	*Dr. C. Ray Wylie
Woodruif		
Emma Gray Mem.	*Keith Haynes	Mrs. Floyd Stewart
Grace-Patterson Chapel	*Mrs. Ruth Caldwell	T. Roy DeShields
Youth Delegate	*Virginia Williamson	
Youth Delegate	*Luther Pierson	

Greenwood District

Abbeville		
Grace	*Joe Brubaker	Marion McClain
Main St.	*Mrs. C. D. Agan	C. Jennings Campbell
Aiken		
Charles Wesley	Hugh Sires	*Buford Connelley
Trinity	*George Dominick	Paul H. Pinson
Bath-Clearwater	Ralph Dockins	Mrs. Cordelia Crenshaw
Belvedere	Esmond Bedenbaugh	C. M. Bowen
Clinton		
Bailey Mem.	*Mrs. Mary Snelgrove	*Mrs. Dorothy McAlliste
Broad St.	*V. E. Simmons	Charles Buice
Edgefield	*Sam Slade	*Tom Greneker, Jr.
Graniteville	*Mrs. Juanita Hudson	Mrs. Margaret Eubanks
Greenwood		
Bethlehem-Cokesbury	*Herbert Watkins	Ralph Carley
Galloway Mem.	Henry Owens	*Roy Minish
Harris	*R. F. Ellenberg	W. E. Funderburk
Lowell St.	*Mrs. C. C. Davis	J. H. Franklin
Lupo Mem.-Ebenezer	Allen Hembree	Clarence Latham
Main St.	*Brooks Stuart	
	*Mrs. Fred Alewine	
Mathews	P. R. Underwood	*Mrs. Mae Daniel
Mt. Lebanon-Kinards	*Allen Fortner	Mrs. Barbara Cornett
Panola	*Mrs. Nell Langley	Lonnie McManus
Rehoboth-Bethel	Claude Metts	Calhoun Jordan
St. Mark	*Don Joiner	*Charles Park
Tranquil	*Mrs. John W. Steifle	Mrs. Kermit B. Bridges
Jackson	*Charles H. Cofer, Jr.	Ralph Garland
Joanna	*W. W. Niver, Jr.	Jack Prater
Kinards	*Hugh Workman	Mrs. D. L. Monroe
Langley	*Billey Twilley	Ray Chipley
Laurens		
Central	*D. D. Harris	C. F. Byrd
First Ch.	David Raylor	*Cary P. Moore
St. James	Wm. J. Craine	*Wallace Camp
McCormick	Lee Logan	H. A. Caudle
Newberry		
Central	*L. Clifton Graham	*Harry D. Epting
	*Harold B. Folk	
Epting Mem.	D. L. Driggers	*Ed Rollins
Lewis	*Raymond Kyzer	*Bobby Hamby
Newberry Ct.	James Hockett	*Joyce Tysinger
O'Neal St.	*Dewey Kinard	Jack Goree

Charges:	Lay Member	Reserve
Trinity	Frank S. Senn, Sr.	*Charlie Senn
New Ellenton	*Harry Smith	Mrs. Harry Smith
Ninety Six		
Cambridge	*S. W. McCreight	A. R. Drummond
St. Paul	*Wm. A. Gardner	J. Sidney McNeill
North Augusta	*Fred McDonald	S. E. Stillwell
Plum Branch	Mrs. H. D. Langley	*J. Y. Brown
Trenton-McKendree	*Carl Vines	Fritz Huiet
Vauluse	Ray Franklin	Rickey Harris
Warrenville	Louis Gibson	
Waterloo	Mrs. John Sloan	*Mrs. W. D. Montgomery
Whitmire	*Marvin E. Abrams, Jr.	*James Roof
Youth Delegate	*Rossie Lamar	
Youth Delegate	*Tommy Hite	

Hartsville District

Ashland-Hebron	Mrs. Glee McKenzie	Jesse M. Wilkes
Bethlehem	Mrs. Mary Louise Byrd	Mrs. Dianne Warren
Bethune	*John Dan McLaurin	Travis Powell
Bishopville: Bethlehem	Don D. Grant	John F. Reames, II
St. Matthew Ct.	John Stokes	Cecil Stevens
Camden: Lyttleton St.	*J. F. Watson	Elmer B. Rudd
Cheraw: First	*Col. Roy C. Moore	J. V. Lowe
Chesterfield		
St. Paul	*James F. Henderson	Hugh O. Poston, Sr.
Shiloh-Zoar	*Tom B. Miller	Arthur Griggs
Dalzell	Mrs. David Ross	Mrs. Evelyn Rucker
Darlington Ct.	Fulton Lewis	Willie Suggs
Darlington: Trinity	*Newton I. Howle	John S. Kilgo
Hartsville		
St. Luke	*A. Ravenel Byrd	Larry Pope
Wesley	*Joel I. Canada	*J. K. Taylor
Heath Springs	C. K. Bridges	C. W. Phillips
Jefferson	*Dr. G. H. Steele	Reese Oliver
Kershaw	Mrs. B. D. McDonald	*James McDowell
Lamar	*Glenn DuBose	Mrs. Glenn DuBose
Lamar Ct.	Mrs. Annie Gray	Mrs. Thelma Beasley
Lugoff: St. John	*Arnold Scott	Mrs. Arnold Scott
Lydia: Wesley Chapel	W. Boyd Copeland	*Howard Kelley
McBee	*Mrs. J. Henry Wofford	Mrs. Herbert Tiller
Mt. Olivet-Pleasant Grove	Willard Caulder	Richard Stafford
Oswego	*James Bradham	David Winkles
Pageland	*Mrs. L. Lewis Sowell	Mrs. Jerry Teal
Rembert	*Mrs. G. C. Handcock	Mrs. Loy McLeod
Ruby	*Raymond Rivers	Mrs. Ruby Rivers
Zion	*Mrs. Webster Sanders	C. E. Horton
Spring Hill	Mrs. Garvice Handcock	Mrs. Andrew McLeod
Sumter		
Aldersgate	*Mrs. Carolyn T. Edwards	Charles Camden
St. John's	Mrs. D. L. Belvin	*Herman R. Moody
St. Mark's	C. Joe Bonds	Miss Rose Workman
Trinity	*Barnes Boyle	*Glen Sharp
	*Stan Brading	E. C. Stroman, Jr.
Twitty-Wesley Mem.	W. T. Bedenbaugh	Mrs. Sulie Lane
West Kershaw	Henry Smith	James McCaa
Andrews: Trinity	*C. C. Garris	D. C. Wiggins
Berkeley Ct.	James Caddell	Harvey Morris
Bethlehem-Salem	*Claude Hearen	*Randall Hanna
Cades	John S. Wilson	R. C. Kennedy

Charges:	Lay Member	Reserve
Coward	Mrs. Beatrice Nettles	Henry Purvis
Florence		
Central	David McLeod	Laurence McIntosh
	Dr. Julian Way	Millard Dozier
Dawsey	*Thomas Farrell	Mrs. Thomas Farrell
Highland Park	Mrs. David W. Keller	Mrs. Lila B. Lewis
Liberty-Friendship	*Mrs. W. R. Quick	Ernest Grimsley
Pine Grove	*Mrs. R. N. Wells	Mrs. Earl Anderson
Pisgah	*Myrtle Hoffmeyer	Frank Hoffmeyer
Quinby	Lawrence King	Harry Matthews
St. Paul	*Mrs. Ira B. Lowman	
Georgetown		
Duncan Mem.	*Col. Robert Clark	J. M. Layton
Herbert Mem.-Sampit	*George C. Roof	A. J. Tilton
Wayne	Riscus Long	Joe Young
Greeleyville	*Ed Allen	Leland Taylor, Jr.
Hemingway		
First	J. D. Brown, Sr.	John C. Galloway
Hemingway Ct.	Buddy Cribb	*Dr. T. W. Edgeworth
Jamestown	Charles Wilson	Cecil B. Guerry
Johnsonville	*Wilson Hardee	H. L. Chaplin
Johnsonville Ct.	*J. B. Richardson	Ray Ballou
Jordan	*Charles Laceywell	*Ken Phelps
Kingstree	*Mrs. F. W. Thomas	E. R. Reeves
Kingstree Ct.	Mrs. Mary Barrineau	Mrs. Harry Barrineau
Lake City	*Richard Cook	*John C. Galloway
Lewis Chapel-Zoar	Boyd Newman, Sr.	George W. Prescott
Lynchburg	Junious Mims	Ben McElveen
Manning	James Black	Robert Lee
Mt. Vernon	*William Scott	Wayne Mims
New Zion	Mrs. Robert Graham	Leslie Gibbons
Olanta	*G. H. Proctor	R. S. Phillips
Pamplico	*C. D. Munn	T. E. Smith, Jr.
Pinewood	Charles Richbourg	Condy C. Reynolds
St. Stephen	Mrs. O. P. Smith	Mrs. L. N. Cooper
Scranton	*Mrs. Margaret Moore	Carlton Yarborough
Summertown	*W. Cantey Sprott	Fred Barnes, Jr.
Tabernacle	*Mrs. Earl James	Mrs. Devon Prosser
Timmons-ville-Salem	*Boyd Carmichael	
Trio	Sam Cottingham	Victor Rowell
Turberville-Shiloh	*Mrs. Karl Turbeville	Mrs. E. L. Green
Union	Wilbur Ivey	L. M. Creel
Youth Delegate	*Connie Cressman	
Youth Delegate	*Paul Kennedy	

Marion District

Aynor	*Mrs. Barney Dawsey	Miss Addie Mae Vaught
South Aynor	Robert Floyd	Jessie James
Bennettsville: First	*J. P. Hodges	C. H. Tucker
Bennettsville Ct.	W. W. Carraway	Mrs. W. T. Nicholson
Bethel-Ebenezer	Mrs. Cecil Weldon	Mrs. Mildred Driggers
Blenheim	W. H. Dailey	Charles Wallace
Bucksville	Andrew Causey	J. P. Creel
Centenary	*Guy Davis	Dayton Swintz
Clio: Trinity	C. E. Calhoun	*M. R. Meadors
Conway		
First Ch.	*O. C. Crenshaw	John McCutcheon
Trinity	*James J. Johnson	*Edward J. Ferson
Dillon: Main St.	E. C. Carr	Mrs. E. V. Horton
Floydale: Mt. Andrew	Oscar M. Beaver	Hubert Watson

Charges:	Lay Member	Reserve
Lakeside	Jack Anderson	*Garl Anderson
Lakeview	*Mary Lois Elvington	J. D. Ray
Latta	*LaFon LeGette	Mrs. John Parham
Little River-Wampee	*Mrs. Claudene Sessoms	Miss Louise Stone
Loris: First	Charles Graham	Lauric McLeod
Loris Ct.	Paul Marlowe	Mrs. Clifton Johnson
Marion: First	*Dr. Hugh V. Coleman	William F. Thompson
	*Charles T. Speth	*Dr. Jack L. Redfearn
Marlboro Ct.	*Mrs. Margie Floyd	Jim Driggers
McColl: Main St.	*O. J. Fletcher	E. M. Tatum
Mullins: Macedonia	*Mrs. Williams-Garrett	F. N. McKenzie
Mullins Ct.	*Miss Sarah Gardner	Mrs. Evelyn Daniel
Murrells Inlet: Belin Mem.	*Mrs. A. G. Altman	Mrs. Ralph Sink
Myrtle Beach: First	*James M. Gardner, Sr.	
Nichols Ct.	*Mrs. E. B. Ayres	Mrs. L. N. Norton
N. Myrtle Beach, Trinity	*Miss Lena Taylor	
Oakland	*T. M. Kennedy	
Poplar-Brown Swamp	*Mrs. Virginia Sawyer	Collin Hucks
Surfside Beach	James A. Calhoun, II	Pamela Huggins
Tatum-Hebron	*Frank J. Karneckis	Ray Hamer
Tranquil-Center	*Mrs. Harvey Collins	Mrs. S. D. McMillan
Waccamaw Ct.	Fred McNeill	William Smith
Youth Delegate	*Ken Land	
Youth Delegate	*Nancy Rogers	

Orangeburg District 66

Aiken	*Mrs. Evelyn Menefee
Bamberg	*E. H. Jones
Bishopville	*Willie Myers
Camden	*Charlie H. McLeod
Camden Ct.	*Philip Brisbon
Central Ct.	*Mrs. Willa Mae Bing
Columbia-Wesley	*Mrs. Minnie Spells
Columbia-Francis Burns	*James Smith
Denmark	*Mrs. Catherine Edwards
East Camden	*Mrs. Mary Halley
Edisto Fork	*U. S. Harrison
Ehrhardt	*Julius Kearsse, Jr.
Macedonia	*Mrs. Mary Tobin
Lodge Ct.	Quillie Adams
Mechanicsville	*Miss Mae Ruth Cook
Midway-Bethel	*Miss Ertha Mae Manigo
North	*Mrs. Ethel Hampton
North Orangeburg	*J. I. Boyd
North Sumter	*Mrs. Rosa Williams
Orangeburg	*H. D. Smith
Orangeburg Ct.	*Miss Louellen Murph
Orange Grove	*Mrs. Daisey Nimmons
Oswego Ct.	Mrs. Addie Smith
Pineville-Bowman	*Mrs. Wilhelmina Spells
Reeve-ville	*Raymond McMillan
Rowesville	*Mrs. Marie Mack
Springtown	*Mrs. Willie Mae Williams
Springfield	*Willie James
Sumter-Emmanuel	*Sinclair Robinson
St. George	*Cranston Pinckney
Sumter-St. James	*Mrs. Susan Harrison
West Sumter	*Mrs. Francis Hill
West Camden	*Mrs. Lottie Williams
Wateree	*Presley Wiley

Charges:	Lay Member	Reserve
Youth Delegate	*Darcella White	
Youth Delegate	*Mamie Williams	
Orangeburg District		
Allendale	*T. F. Barber, Jr.	L. L. Boyd
Bamberg		
Main St.	Ernest Thomas	Lloyd Holloway
Trinity	*Dr. M. C. Watson	*M. M. Clinkscales
Barnwell	Joe Wilder	Arthur Johnson
Black Swamp	Richard D. Nix	Ray D. Cooper
Bowman	*J. W. Wamer	*Henry D. West, Jr.
Branchville	*Mary Lou Dukes	Ernest Ott
Cameron	*H. W. Perrow	Lewis J. Ulmer
Denmark: Bethel Park	*Joe D. Parker	Col. B. W. Rushton
Edisto	*Mrs. Athel Bonnette	*Mrs. John H. Bonnette
Ehrhardt	*P. F. Smoak	Mrs. Margaret Fender
Elmore	*Ralph Crim	Sam Montgomery
Estill	Dr. N. E. Wood	N. J. Johnson
Eutawville	R. M. Bilton	Mrs. Gertrude Avinger
Fairfax	Kenneth Harrison	H. L. Herndon
Hampton	*Mrs. J. H. Wood	J. Q. Peeples
Holly Hill	*Howard D. Folk	Artie D. Knight, Jr.
Hopewell	J. B. Axson	C. E. Crim
North-Limestone	Edgar L. Culler	Willis Culler
Norway	*Charlie Fanning	O. M. Williamson, Jr.
Olar	*Mrs. Jack Walling	Mrs. W. H. Kears
Orange Ct.	Thad Ott	*Larry Rucker
Orangeburg		
St. Andrews	Martin Cheatham	*Michael Salley
St. Paul	*H. M. McLeod	*Mrs. Thomas Taylor
Providence	Thomas M. Henry	*M. Boyd Dantzler
Rowesville	Ralph Lovern	Bobby Arant
St. Matthews	*T. M. Nelson	Jack M. Bozard
St. Matthews Ct.	Cecil Thornton	*Arthur Ayers
Smocks	L. D. Craven	A. P. Remley
Springfield	Ira Tindal	Billy Salley
Swansea	*Percy Saylor	Furman Saylor
Target	Mrs. J. E. Hutto	Mrs. J. M. Russell
Wagner	*Mr. M. R. Warner	Harry Hallman
Williston	G. W. Whitaker	*C. O. Bonnette
Youth Delegate	*Rick Williamson	
Youth Delegate	*Kaye Fogle	
Piedmont District		
Anderson	*Mrs. Ophelia W. Smith	Troy Harris
Anderson Ct.	*William Turner	Miss Olivia Humphrey
Belton	Charles A. Johnson	*Mrs. Melinda Johnson
Bethel-St. Andrews	Mrs. Queen Washington	*Clarence Gary
Chesnee Ct.	*E. V. Littlejohn	
Clover	*W. H. Wright	Mrs. Parnice Jackson
Cowpens	*E. W. Brown	John Dickey
Duncan-Landrum	*J. B. Chappelle	
Fasley	*Ernest Conner	Mrs. Bernice Hunter
East Greenville	*Mrs. Iola Wilson	Miss Gertrude McGee
Gaffney-Blackburg	*G. B. Littlejohn	Curlee Knuckles
Greenville	*Mrs. Mamie S. Walker	Mrs. Gladys Robertson
Greenwood-Ninety Six	*Mrs. Mary L. Hill	Mrs. Sarah Lark
Greer	Mrs. Martha Miller	*Mrs. Odell Gist
Harmony-Bethel	*Miss Gwendlyn Stewart	
Laurens	Howard Mitchell	*Thomas Johnson
North Greenville	*Mrs. Lelis C. Williams	Mrs. Gail McBee

Charges:	Lay Member	Reserve
Pendleton	*Curtis Gambrell	
Pickens	Mrs. Jennie Allen	*Mrs. Savannah Donaldson
Rock Hill	*Mrs. Chaney Crawford	Mrs. Mattie Ware
Seneca-Walhalla	Mrs. Elizabeth Ware	*Mrs. Pauline Perry
South Greenville	*Mrs. M. H. Jackson	*J. D. Smith
Spartanburg	*Miss Corrie McGee	
St. Mark-St. Matthews	*James Edwards, Sr.	James R. Greer
Williamston	Charlie Elrod	*Cornell Jackson
York-St. James	*Bernard Caldwell	*Charles Pharr
Youth Delegate	*Vickie Edwards	

Rock Hill District

Blacksburg: St. John's	*George Goforth	Mrs. George Goforth
Chester		
Bethel	*T. C. McCrorey	W. C. Wylie, Jr.
Chester Ct.	*Mrs. Bud Cooper	Mrs. Tom Sanders
St. James-Eureka	*Mrs. Grace Hendrix	Mrs. John Swearington
Clover	*George Boyd	*Lanford Brackett
Fort Lawn	*John Rumford	Mrs. Maggie Kirkpatrick
Fort Mill		
St. John's	*H. P. Walker	Mrs. James Phillips
Philadelphia	*Floyd Thomas, Jr.	*Mrs. Floyd Thomas, Jr.
Pleasant Hill	Louise Starnes	Louise Yarborough
Great Falls		
Asbury	*J. C. Gibson	*Mrs. J. C. Gibson
Mt. Dearborn	J. B. Gambrell	Algon Ivester
Hickory Grove	*Mrs. John Pridmore	Hood Mitchell
Kings Mountain Chapel	Mrs. Kate Thomas	Eddie Joe Mitchell
Lancaster		
Buford	*Everett Taylor	Harold Plyler
First Church	*James Bradley	*P. E. Smith
Grace	*Joe Gamble	Jess Riley
Hopewell	*S. J. Robinson	Mrs. Dianne Evans
Lynwood-Trinity	*Floyd Cauthen	Miss Elaine Steele
St. Luke	*W. B. Williams	Charles Marshall
Zion	*John Williams	Robert Vick
Lando	*Dale Beer	L. E. Morrison
Lovely Land	*Mrs. Earl Howey	Mrs. J. W. Wolfe
Rock Hill		
Adanah-Antioch	Miss Addie Howell	Mrs. W. J. Scoggins
Aldersgate-India Hook	A. C. Boyd, Sr.	*Harold McCorkle
Bethel	*Wayne Crapps	James Thompson
Epworth	Tom Weaver	*J. M. Turner
Friendship-Catawba	*Mrs. Rufus Crosby	Mrs. F. T. Buice
Main St.	*S. E. Beckham	*Noah H. Lovett
Mount Holly	*Mrs. Helen Barrett	Walker L. Polk
St. Johns	*Jesse W. Sturgis	Clarence H. Hornsby, Jr.
	Robert R. Carpenter	*Dr. Allen Edwards
Woodland	*James W. Keistler, Jr.	John Teague
Sharon Ct.	*H. L. Brown	W. A. Fincher
Van Wyck-Good Shepherd	Mrs. Carter Dobson	*Berry Mobley
Winnboro		
First Ch.	*J. L. Dorrier	W. F. Goudelock
Gordon Mem.-Greenbrier	Calvin Parrish	Davis Robinson
York: Trinity	*Dr. H. N. Parrish	*John Howe
Youth Delegate	*Jane Ashworthy	

Spartanburg District

Asbury	Franklin Smith	*Mrs. Felmet Sanders
Bogansville	*Martin Lancaster	Mrs. Joan Stevens

Charges:	Lay Member	Reserve
Buffalo	A. B. Fleming	
Chesnee	Mrs. Earl Timmons	Jim McKinney
Salem	*Mrs. Annie Dee Daniel	*Mrs. W. W. Potter
Cross Anchor	*James Waldrep	*Hubert Waldrep
Buiford St.	*A. L. Midgette	*Mrs. A. L. Midgette
Limestone St.	Theron Fitzgerald	John George
Sardis	Lula D. Sarratt	Royce Humphries
Trinity	John Pennington	Hoyt Crocker
Glendale-St. Andrews	Mrs. Viola Griffin	*E. C. Hopper
Golightly	*John Ruff	Julian Cothran
Gramling	*Ray I. Pope	Loyd H. Johnson
Inman	*Clyde Correll	*Mrs. W. E. Cromer
Aldersgate	*Robert Daley	Charles Fox
Immanuel	L. B. Powers	*Frank Johnson
Jonesville	*Marion Bailey	W. B. Ward
Bethlehem-Foster's Chapel	Neal Kirby	A. B. Carter
Lyman	*Everette Hensley	W. W. Culclasure
Lockhart	*C. V. Blackwood	Ned Farr
Landrum	*Robert Smith	Mrs. W. K. Durham
Liberty	Mrs. C. H. Shook	Ruth Williams
Montgomery Memorial	*Morris W. White	Ollie Hodge
Pacolet	*Reid McBride	Walter Jones, Sr.
Arcadia	*P. T. Turner	Joe Lavendar
Beaumont	*Mrs. Hearndon Shepherd	Mrs. G. W. Whitlock
Ben Avon	*B. Orr Cromer	Jack Milner
Fairmont	Fred Johnson	Doug Quinn
Bethel	*T. Emmet Walsh	*J. P. Holt
	*Robert R. Odom	Herbert Hucks, Jr.
Cannon	*Lloyd Hammett	Luther Huskey
Central	*J. C. Baker	*Keller Cogswell
	*Dr. Paul Hardin III	K. S. Covington
Cornelius	*N. B. Lanier	Ben Moore
Tabernacle	J. L. Roper	Mrs. J. T. Lancaster
Drayton	*Mrs. W. O. Seay	
Duncan Memorial	*Vernon Foster	W. A. Fine
El Bethel	*Walter Forrester	M. M. Shook
Gravelly	*D. W. Breedlove	T. W. Lipscome, Jr.
Saxon	Mrs. E. E. Hawkins, Jr.	E. E. Hawkins, Jr.
St. James	*Curtis Bell	Paul Byrd
St. Luke	*Oscar Cato	*Wilbur Reames
St. Mark	Paul Dearybury	Devore Bryant
St. Paul	*Ernest Ezell	Mrs. Walt Ratliff
Trinity	*F. M. McCormick	*Anne Hull
Whitney	John Caldwell	J. D. Williams
Startex	*Mrs. Ralph Johnson	E. C. Cook
Grace	*Mrs. Derrill Schumpert	Ben Gibson
Duncan Acres	*Charles Cookdey	Paul Jeter
Sardis		
Unity	Hayes Vinson	*James Moss
Union: Bethel	*Frank Glass	J. E. Mack
Carlisle	Wilbur Smith	
Valley Falls	*Mrs. Tim Calvert	J. B. Solesbee
Walnut Grove-Hebron	*S. Layton Pettit	W. D. Finch
Youth Delegate	*David Nichols	
Youth Delegate	*Gail Robinett	

SECTION III

THE SOUTH CAROLINA ANNUAL CONFERENCE (1785)
SPECIAL CALLED SESSION

Columbia Township Auditorium

September 23, 1971

Opening—Bishop Paul Hardin, Jr. called the Conference to order, after which he read the call to a special session of the South Carolina Conference 1785.

TO: ALL MINISTERIAL AND LAY DELEGATES OF THE SOUTH CAROLINA ANNUAL CONFERENCE '85 OF THE UNITED METHODIST CHURCH

This is to notify you that with the approval of the Cabinet, I am calling a special session of the South Carolina Annual Conference (85) of the United Methodist Church to meet in the Township Auditorium, Columbia, South Carolina, at 10:00 A.M., on Thursday, January 27, 1972. This Conference is called for the specific purpose of discussing and voting upon a plan to form one annual conference of the United Methodist Church in South Carolina. The plan has the approval of the Committees of Six of both Annual Conferences.

This formal notice is being delivered to each delegate to the annual conference through the ministers of the churches and charges. The ministers are charged with the responsibility of notifying their delegates.

I pray that God's spirit will lead us in our discussion and action.

Faithfully yours,
Paul Hardin, Jr.

December 10, 1971

Devotion - A devotional period was conducted by Dr. J. Marvin Rast. The Conference sang the hymn "A Charge To Keep I Have" led by Thom Jones. Dr. Rast led the Conference in the Affirmation of Faith and spoke on the topic, "The Apostolic Church."

Organization - Allan R. Broome, Secretary of the Conference, presented the organization plan of the Conference. The roll was received by distributing registration cards. Dr. Broome stated that the tellers for the day would be those who served as tellers at the 1971 session of the Annual Conference. The roll of tellers was read.

Report of the Conference Committee on Standing Rules - DeArmond Canady, Chairman, presented H. R. Mays, for the report. Mr. Mays called attention to Rule 15.D. of the Standing Rules having to do with the limitation of speakers on the floor of the Conference.

Motion - Mr. Mays made the following motion: "I move that for this session of the Annual Conference, all motions shall be written, and a copy be sent to the presiding officers desk prior to or immediately following the making of the motion so as to be at the desk prior to debate on the motion". Adopted by two-thirds vote.

Motion - Mr. Mays made the following motion: "I move that the method of voting on the perfected plan or plans be by ballot". Adopted.

Report of the Committee of Six - Roy Moore, Chairman, was presented

Motion - Roy Moore moved that the Conference grant privilege of the floor to Douglas Broome and Marshall Shearouse, members of the task force on cost, who are not members of the Conference. This motion was adopted and the privilege of the floor granted to these men.

Presentation of Plan A - LeGrande Moody presented Plan A to the Conference and modified the plan by the addition of the first two paragraphs of Plan B. Plan A would thus begin:

Be it resolved that:

- (A) There shall be in South Carolina one annual Conference, to be known as the South Carolina Annual Conference of The United Methodist Church, to be formed through the union of the two Conferences now existing.
- (B) Union shall be accomplished and the new Conference organized in accordance with the provisions of **The Book of Discipline** of the United Methodist Church, following the steps hereafter provided.

Mr. Moody called attention to the differences between Plan A and the original plan of Merger (revised).

Plan B - Harry Kent presented alternate plan B.

Task Force on Cost - Marshall Shearouse presented the report of the Task Force on cost.

Presentation of the plan and the report of the Committee on Cost was followed by a period of questions and answers on the plan and cost.

Motion - LeGrande Moody moved the adoption of Plan A. This was seconded.

Substitute Motion - Harry Kent moved the substitution of Plan B for Plan A. This was seconded.

Substitute for the Substitute - Roy Moore moved the substitution of the original (as amended) without amendment, as the substitute for the substitute. This was seconded.

The plans as presented were as follows:

ALTERNATIVE A

A. Conference Structure

1. a. Following the creation of the New South Carolina Annual Conference elected members of the conference boards, commissions, and committees, and lay and ministerial delegates to General and Jurisdictional Conferences, shall be on a ratio of the approximate percentage of members of the former conferences for the first two quadrennia.¹ However, nothing herein shall preclude laymen joining a church of the conference after the creation of the new conference or clerical members joining the conference after the creation of the new conference from becoming members of any board, commission, or committee so long as the ratio of majority and minority groups is maintained. During this period in the election of district lay leaders and two associates for each district (who become members of the conference board of the Laity), at least one of the three shall be elected from each of the former conferences, where feasible.

b. The General and Jurisdictional Conference delegates as elected in 1971 shall be the delegates for the 1972-1976 quadrennium.

2. Until the new annual conference's standing rules are adopted, the Committee on Nominations shall consist of the two Committees on Nominations of the uniting conferences.

3. Being aware of the inherent privilege of each board, commission, and committee to elect its own chairman, but at the same time, in a sincere effort to be faithful to the spirit of determination to bring into being ONE annual conference of United Methodists in South Carolina it is, therefore, the will of the conference that each board, commission, and committee shall elect its chair-

¹ It is acknowledged that in the *Plan of Merger, Revised*, the stipulation for a twelve-year period of certain leadership guarantees for members of the two former conferences is based on that written into the *Plan of Union* between the Methodist Church and the Evangelical United Brethren Church, where the smaller group was given guarantees of leadership assignments for a twelve year period.

The Committee of Six feels it is reasonable to expect that two quadrennia will actually more than serve the same intended purpose for our two former conferences. Time and geographical factors are different. On the General Church level, General Conference meets once usually, every four years, while we, of course, are discussing a new annual conference, which also will not be as broad and far-flung as the whole United States but nearer to the neighborhood of our one state.

man for the first quadrennium of the new conference from one of the former conferences involved, and that in the second quadrennium the chairman shall be elected from the other conference involved, so that following the first eight years of the new conference, and forever thereafter, chairmen of boards, commissions, and committees may be elected strictly on the basis of qualifications without regard to former conference relationships.

4. a. The South Carolina Women's Society of Christian Service, being a part of the connectional system of the Columbia Area of The United Methodist Church, shall be guided by the plans for the creation of the new conference established by the annual conference, the districts, and the local churches. (**The Book of Discipline**, parts. 1341-1344)

b. The Executive Committees of the Women's Societies of Christian Service of the two former conferences shall set up:

(a) A Committee on Nominations to prepare a slate of officers for the composition of the new society, with proportionate representation.

(b) A Committee on By-Laws and Standing Rules to draw up by-laws and standing rules for the new society; and

(c) A Committee on Finance to establish procedures for combining conference and district treasuries, clearing financial practices and policies of the two former societies and to provide a clear interpretation of the directives regarding the financial policies as they are received from the Women's Division of the United Methodist Church.

5. In the selection of new trustees for the boards, agencies and institutions of the new conference, the principle of inclusiveness shall be observed.

6. In the new annual conference, the Program Council and other boards, and agencies of the conference having employed staff shall employ staff members and clerical personnel on an inclusive basis, with the proportions pertaining at the time of the formation of the new conference being observed as a guideline in future employment.

7. The number of districts for the new conference initially shall be twelve.

8. District boundaries shall be determined according to Par. 390.3 of **The Book of Discipline**. The appointment of District Superintendents is the responsibility of the presiding Bishop.

9. The Program Council shall consist of the presiding Bishop, the district superintendents, two representatives of conference agencies determined by the annual conference, one of whom shall be a member of each of the former conferences, the conference secretary, two representatives of the conference youth organization, one of whom shall be a member of each of the former conferences, two representatives of the Women's Society of Christian Service, one of whom shall be a member of each of the former conferences, two representatives of the Board of the Laity, one the Conference Lay Leader and the other a member of the other former conference, one layman from each district, chairmen of age-level and family departments, and such additional members as to make the membership of the Council to be in accordance with the proportions pertaining at the time of the creation of the conference.

Standing Rules

1. In the organization of the new conference a Committee on Standing Rules shall present rules of procedure for adoption by the new conference.

2. Until new standing rules are adopted, the new conference shall be guided by **The Book of Discipline** and **Roberts Rules of Order**.

3. For two quadrennia following the creation of the new annual conference the standing rules and resolutions of the new conference shall not include any rule or resolution that violates the provisions of this Plan of Implementation.

Financial Adjustments

1. **Apportionments.** Apportionments shall be made by the conference Commission on World Service and Finance directly to the churches (or Charges) after consultation with the district superintendents. These apportionments shall be based on a tri-part formula considering church membership, previous world service giving, and non-capital expenditures by the church or charge.

2. **Minimum Salary.** The Minimum Salary schedule in the new conference shall be uniform for all members and shall be equal to that previously in effect in the Annual Conference, 1785.

3. **Pensions.** The annuity rate shall be the same for the members of both former conferences and shall be equal to that previously in effect in the Annual Conference, 1785.

4. **Funding.** The 1970 General Conference reordered its priorities and instructed every board and agency of the church to trim budgets and programs until two million dollars from present giving could be made available to fund special programs for minorities.

With this precedent to guide us, and recognizing that additional costs will be involved, it is recommended that the World Service and Finance Commission of the newly created conference immediately reorder financial priorities and request all boards, commissions, and committees of the conference to trim budgets so that the financial needs of the new conference can be more nearly met as it comes into being.

It is further recommended that the World Service and Finance Commission of the two conferences involved, prior to the creation of the new conference, remind the 1972 General Conference of the amount of financial support provided by the 1968 General Conference in such situations (that is, 100% for the first quadrennium, 80% for the second quadrennium, and so forth).

If the General Conference of 1972 is unable to provide the funds authorized by the 1968 General Conference for this purpose from present or anticipated revenues, that the General Conference of 1972 then be petitioned to make some special provision for the funding of those additional costs to the new conference which are beyond the present financial capacity of the conference itself.

We pledge our every effort to be financially responsible as we seek to increase giving in the new conference. However, without additional funds being made available from some source—our own resources and those of the General Church—it will not be possible to bring into being a "united" Conference in the United Methodist Church in South Carolina that is faithful and just to everyone who will be involved in the life and work of the new South Carolina Conference.²

5. **Conference Homes.** The services of all conference homes for children, the aged, and conference claimants shall be available to all persons on an equal basis. Opportunities for employment in homes having employed personnel shall be on an inclusive basis.

6. **Institution Support.** The institutions supported by the two former conferences shall be undergirded by support by the new conference on a basis determined by the new annual conference.

7. **Insurance.** The program of life insurance and health insurance for the new conference shall be based upon the insurance plan previously in effect in the Annual Conference, 1785.

I. Continuing Committee

1. A follow-up Committee on Implementation shall be elected quadrennially for two quadrennia, with representation from the two former annual conferences to consider concerns and developments relating to the creation of the new conference which have not been anticipated or provided for in the Plan of Implementation. The Committee on Standing Rules shall determine the number to be elected and the extent of ex-officio representation.

² Realizing the practical importance of costs in the creation of a new conference, the Committee of Six has asked a special Taskforce, composed of two Methodist businessmen and one pastor, to bring to the special session of the Conference, 1785, in September, as clear and concise a statement as can be provided at this time concerning this matter.

ALTERNATIVE B

Be it resolved that:

(A.) There shall be in South Carolina one annual conference, to be known as the South Carolina Annual Conference of The United Methodist Church, to be formed through the union of the two conferences now existing.

(B.) Union shall be accomplished and the new conference organized in accordance with the provisions of **The Book of Discipline** of the United Methodist Church, following the steps hereafter provided.

I. The uniting conference shall be called by the presiding Bishop during the next month of June after union is approved by the two participating conferences.

II. During the period between agreement and the uniting conference, the Standing Rules Committees of the two former conferences shall merge, organize into one committee, and draft rules for the new conference.

III. For one year following the uniting conference, all boards and agencies will be composed of all the members of these same boards and agencies from the two former conferences. The boards shall be, as recorded in the current **Minutes**, convened at the uniting conference and organized for the one year period following.

IV. A nominating committee shall be elected and organized immediately after the uniting conference, in accordance with the standing rules adopted at the uniting conference, to bring in nominations to the first regular session of the new conference, for the balance of the quadrennium.

V. The General and Jurisdictional Conference delegates elected in 1971 shall be the delegates for the 1972-1976 quadrennium.

VI. For the first year of operation, all employed staff members of the two former conferences shall be retained. A committee on personnel shall be elected at the uniting conference to report to the first regular session on the staff needs of the new conference.

VII. The present districts shall be retained intact for the first year of operation. A committee on district needs shall be elected to make a report to the first regular session.

VIII. Finances

(A.) Apportionments shall be made by the conference Commission on World Service and Finance on an equal basis for all churches or charges in the new conference.

(B.) Minimum Salary schedule, pensions annuity rate, and insurance programs shall be equal to those previously in effect in the Annual Conference, 1785.

(C.) The General Conference of 1972 will be petitioned to make some special provision for the funding of added costs.

(D.) We pledge our every effort to be financially responsible as we seek to increase giving in the new conference. However, without additional funds being made available from some source—our own resources and those of the General Church—it will not be possible to bring into being a "united" Conference in the United Methodist Church in South Carolina that is faithful and just to everyone who will be involved in the life and work of the new South Carolina Conference.

(The original plan as moved by Roy C. Moore is printed in the 1971 **Journal and Yearbook**.)

Bishop Hardin clarified the parliamentary procedure stating that the plans would be perfected beginning with the first. Questions followed.

Plan A - Plan A was declared before the house for perfection.

Motion - W. R. Kinnett moved adoption of procedure as outlined by the Bishop. Adopted.

Motion - Bill Kinnett moved consideration of Plan A, section by section. Adopted.

Motion Amending - I.A. Douglas Bowling moved the substitution of Section 1A by deleting the present section and substituting the following: "Following the creation of the new South Carolina Annual Conference, elected members of the Conference boards, commissions, and committees shall be on a ratio of the approximate percentage of members of the former Conferences for the first two quadrennia. Realizing that lay and ministerial delegates to General and Jurisdictional Conferences are elected by secret ballot, we call upon the delegates, in their election as a matter of conscience, to follow a ratio of the approximate percentage of members of the former Conferences. However, nothing herein shall preclude laymen joining a church of the Conference after the creation of the new Conference or clerical members joining the Conference after the creation of the new Conference from becoming members of any board, commission, or committee so long as the ratio or majority and minority groups is maintained. During this period, in the election of district lay leaders and two associates for each district (who become members of the Conference Board of the Laity), at least one of the three shall be elected from each of the former Conferences, where feasible."

The Bowling Substitute for I.A. was adopted.

Substitute for Paragraph 3 - James Hood presented a substitute for paragraph 3 as follows: "Being aware of the inherent privilege of each board, commission, and committee to elect its own chairman, but at the same time, in a sincere effort to be faithful to the spirit of determination to bring into being one annual Conference of United Methodists in South Carolina; it is, therefore, the will of the Conference that the Conference Nominating Committee shall nominate for each board, commission and committee a chairman and that these nominations, for the next two quadrennia, be on a ratio of the approximate percentage of members of the former Conferences, and that forever after, chairman of boards, commissions and committees may be elected strictly on the basis of qualifications without regard to former Conference relationships."

F. S. James called attention to the Discipline provisions and a Point of Order was raised by Levy Rogers, questioning whether the Conference could pass anything in conflict with the Discipline.

O'Dell Amendment - Donald O'Dell moved to amend Section 3 Substitute as follows: "I move that after the word 'Chairman' in line 6, we place a period, and delete the rest of the paragraph."

Previous Question - James Hyatt called for the question on Item 3. The question was called. The O'Dell Amendment failed, the Hood Substitute was defeated.

Proposed Amendment for Paragraph 7 - Douglas Bowling presented a Substitute for paragraph 7 as follows: "The number of districts for the new Conference initially shall be fifteen, following a system of maintaining the present eleven 1785 districts and four 1866 districts for a period of one quadrennium. During this quadrennium a committee on district needs shall be appointed by the Bishop, representing all fifteen districts, to study the Conference with reference to number of districts needed and suggestions concerning district boundaries. This committee shall be appointed at the time of the organization of the new Conference and report its findings not later than the Conference of 1975."

When the number of districts has been determined and accepted by the Conference, the presiding Bishop shall appoint, for the next two quadrennium, district superintendents on a ratio of the approximate percentage of members of the former Conferences.

Brown Amendment - B. B. Brown moved that in the first paragraph, line 3, the words one year be substituted for one quadrennium.

Question - W. R. Kinnett moved the question on paragraph 7 and the question was called. The Brown Amendment was defeated. The Bowling Substitute was defeated.

Whitaker Amendment - G. W. Whitaker moved an amendment to Alternate Plan A as follows: "I move to Amend Alternate Plan A by adding the following words to Section B, Paragraph 3, Standing Rules: "—unless approved by a two-thirds's majority of members from each of the former annual Conferences."

The section then will read: "For two quadrennia following the creation of the new annual Conference the standing rules and resolutions of the new Conference shall not include any rule or resolution that violates the provisions of this Plan of Implementation unless approved by a two-third's majority of delegates from each of the former annual Conferences."

Previous Question on Whitaker Amendment - W. J. Smoak moved the previous question on the Whitaker Amendment and the question was called. The Whitaker Amendment was adopted.

Motion - J. M. Barrington moved that the Conference recess for a lunch hour from 12:30 to 2:00 P.M. This was adopted.

Hood Amendment to Paragraph 3.c. - James Hood moved the addition of a paragraph to section 3.c. as follows: "Pensions. The annuity rate shall be the same for the members of both former Conferences and shall be equal to, and not below, that previously in effect in the Annual Conference, 1785, for a period of two quadrennia."

Previous Question on Hood Amendment - Joe Alley moved the previous question on the Hood Amendment. The question was called and the Hood Amendment was defeated.

Adjournment - The session was adjourned for lunch.

AFTERNOON SESSION

Opening - Bishop Hardin called the Conference to order at 2:00 P.M. The Conference sang "Amazing Grace" and prayer was led by Bishop Hardin.

Perfection of Alternate Plan A - The Conference continued on Plan A and Plan A was declared to be perfected.

Perfecting of Alternate Plan B - Alternate Plan B was presented by Harry Kent and was declared to be perfected without amendment.

Moore Motion for Reconsideration - Roy Moore moved to withdraw his motion to consider the original plan (revised) at this time. The move to reconsider was adopted.

Motion - A motion was made to adopt Plan B as a substitute for Plan A.

Motion - George Whitaker made the following motion: "I move that when the vote between Plan A and Plan B is taken that the Plan voted up be received as the recommended Plan of the Committee of Six."

Motion on Previous Question - Carlisle Holler moved the previous question on Alternate B. The question was called.

Point of Order - Dan Montgomery called attention to the Conference that they had previously voted to receive this vote by ballot.

Motion to Reconsider - It was moved that this ballot only be received by a show of hands rather than by secret ballot. The motion was adopted and the Conference voted to take this vote by a show of hands.

Question - The substitute failed and Alternate Plan B was rejected as the recommendation of the Committee.

Alternate A - This became the report of the Committee as stipulated by the Whitaker Motion. Frank Lineberger requested that Alternate A be read with changes.

Motion - LeGrande Moody called attention to the fact that Plan A had not been formally adopted and moved that it be adopted.

Substitute Motion -

Question as to Nature of This Session - There was discussion as to the nature of this session and Bishop Hardin ruled that this was a called session of the Annual Conference and not an adjourned session.

Chad Davis asked for clarification of the differences between the original plan (revised plan) and the original plan. Eben Taylor responded for the Committee.

The question was raised as to whether or not the Conference could consider the original plan (revised) and make changes in that plan. Bryan Crenshaw made a Point of Order saying that this could be done by making the amended original plan as a substitute for the substitute. The Bishop ruled that this was true.

Previous Question - A motion for the previous question was made by Carlisle Holler on the substitution of the original plan of merger (revised) for Alternate A.

The ballot was taken. Thom Jones sang, "He's Got The Whole World In His Hands" and the Conference was recessed until 4:35 P.M.

Report on Balloting - Bishop Hardin called the Conference back to order following the recess, at 4:40 to receive the results of the balloting on the motion to substitute the original plan (revised) for Alternative A. The motion failed by a vote of, No-448, Yes - 426 with 4 abstentions.

Motion - Frank Lineberger moved that the Conference reconsider the method of voting and vote by a show of hands rather than by secret ballot. A Point of Order was made by M. D. Moore. Bishop Hardin ruled that the Conference could vote on the Lineberger motion. The Motion to reconsider the method of voting failed.

Ballot - The ballot was then received on the motion that Alternative Plan A be the plan of merger accepted by the South Carolina Annual Conference '85.

Motion - Harry Kent made the following motion: "I move that we petition the 1972 General Conference to assist the South Carolina Annual Conference in funding the added costs of Pensions and Minimum Salary generated by the merging of the two present annual Conferences."

Motion - The Conference expressed appreciation to the Committee of Six for their work. This was adopted.

Vote on Kent Motion - The motion made by Harry Kent was adopted.

Report of Ballot - The report was made on the ballot to make Alternative Plan A the Merger Plan of the South Carolina Annual Conference 1785. The vote was YES - 505, NO - 367, Abstentions - 5. Alternate Plan A was adopted.

Statement - Bishop Hardin made a statement of appreciation to the Conference and an explanation regarding his position.

Motion - George Cannon moved a vote of appreciation to Bishop Hardin which was followed by a rising vote of thanks.

Procedure - DeArmond Cannady asked for clarification on the procedure to be followed in the movement toward merger.

Motion - James Nates made a motion having to do with procedure. The motion was perfected by a slight change in terminology and accepted by its maker and was as follows: "I move the adoption of the following:

1. That the present Committee of Six be a continuing Committee until the adoption of a plan of merger between the 1785 and 1866 South Carolina Conferences of the United Methodist Church;

2. That, in the event the Conference of 1866 does not adopt the plan of merger which we have passed today, that we, the Conference of 1785, respectfully request, through our presiding Bishop Paul Hardin, Jr., that the Conference of 1866 elect a Committee Comparable to our Committee of Six;

3. And, that we request these Committees from the Conferences of 1785 and 1866, to devise a Plan of Merger which might be acceptable to a simultaneous session of the Annual Conferences at the same location."

The motion was adopted.

Closing - The Conference sang the hymn, "Bless Be The Tie That Binds". Bishop Hardin pronounced the benediction and the Conference adjourned sine die.

**JOURNAL OF PROCEEDINGS
THE JOINT SESSION
THE SOUTH CAROLINA CONFERENCE (1785)
THE SOUTH CAROLINA CONFERENCE (1866)**

THURSDAY, JANUARY 27, 1972

Opening - Bishop Paul Hardin, Jr. called the South Carolina Conference (1785) and the South Carolina Conference (1866) in joint session on Thursday morning on January 27, 1972 at 10:00 A. M. Granville Hicks led the Conference in singing "Amazing Grace" and "Lord, I Want To Be A Christian."

Devotion - Following the singing of the two hymns, Bishop Hardin led the Conference in a devotion of prayer and scripture.

The Call of the Conferences - The call for the meeting of the two Annual Conferences was issued on December 10, 1971, as follows:

TO: ALL MINISTERIAL AND LAY DELEGATES OF THE SOUTH
CAROLINA ANNUAL CONFERENCE '85 OF THE UNITED
METHODIST CHURCH

This is to notify you that with the approval of the Cabinet, I am calling a special session of the South Carolina Annual Conference (85) of the United Methodist Church to meet in the Township Auditorium, Columbia, South Carolina, at 10:00 A.M., on Thursday, January 27, 1972.

This Conference is called for the specific purpose of discussing and voting upon a plan to form one annual conference of the United Methodist Church in South Carolina. The plan has the approval of the Committees of Six of both Annual Conferences.

This formal notice is being delivered to each delegate to the annual conference through the ministers of the churches and charges. The ministers are charged with the responsibility of notifying their delegates.

I pray that God's spirit will lead us in our discussion and action.

Faithfully yours,
Paul Hardin, Jr.

This same call was issued to the members of the South Carolina Conference (1866)

Bar of the Conferences - Allan R. Broome, Secretary of the 1785 Conference moved that the Bar of the Conference be set to include Sections A, B, F, and E in the Arena of the auditorium and sections A, B, C, D, E, G, and H of the first balcony. Following a second it was adopted.

John D. Boone, Jr., Secretary of the 1866 Conference moved that the Bar of the Conference be set to include Sections C and D in the Arena of the Auditorium and Section G of the first balcony. Following a second it was adopted.

Roll Call - Mr. Boone moved that the roll of lay and clerical delegates for the 1866 Conference be determined by the signing of the attendance cards which were distributed to all members. Following a second it was adopted.

Dr. Broome made the same motion for the 1785 Conference and it was adopted.

Bar of the Conference - Mr. Boone and Dr. Broome presented motions to make the platform of the Auditorium a part of the Bar of the Conference. This was adopted by both Conferences.

Standing Rules - DeArmond Canaday (chairman of the Standing Rules Committee of the 1785 Conference) moved that no member of the Conference be allowed to speak more than one time on each question and that, without permission of the conference, will not be allowed to speak longer than five (5) minutes. The same motion was made for the 1866 Conference and both Conference adopted these rules.

The following rule was also submitted: "All motions shall be written and a copy be sent to the presiding officer's desk prior to or immediately following the making of the motion so as to be at the desk prior to the debate on the motion." This was moved and seconded by both Conferences and was adopted by the two.

Mr. Canaday also moved that "the method of voting on any total plan be by written ballot." It was moved, also, by the 1866 Conference and was adopted by both Conferences.

Election of Tellers - Dr. Broome nominated the following as tellers: J. I. Young, Andy Morris, Joe Brubaker, W. K. Jordan, Jr., Joel Hand, Jr., Richard Murphy, Perry Turner, Roy Stockman, Joe Sowell, Vernon Anderson, and Joe W. Giles. Joel Hand was named to serve as chief teller. These were elected.

Mr. Boone nominated the following: J. K. Davis, I. Moses, A. N. Rogers, Otis Martin, Cranston Pinckney, Mrs. Elsie Jones, E. E. Huggins, and J. K. Davis to serve as chief teller. These were elected.

Report of the Committee of Six - Bishop Hardin presented the committee of six from each Conference to present the Plan of Union.

Motion - There was a motion from a member of the '66 Conference that the entire plan be read. The motion was lost.

A similar motion from the 85 Conference was also lost.

Harry R. Kent was present to represent both Conference Committees in presenting the Plan of Union. Mr. Kent presented the following plan:

PLAN OF UNION

INTRODUCTION:

The personal choice of freeing our own and other men's hearts comes to us in many ways during all of life. Seldom does a group of men and women have this opportunity to liberate themselves and countless of their fellows from the collective practice of separatism over three centuries by activating their professed belief of oneness in Christ.

There have been incidents of reconciliation between individuals—and there is glory in that. Even now some of us can turn aside briefly from ourselves and see another in his likeness to us—or in fleeting moments acknowledge in him some Christ-like quality. More often than not we emphasize our difference and only faintly resist the shackles of our history. All too infrequently do we protest the compromises perpetrated within the Church against Jesus' example of brotherhood.

Many vital battles of life have been fought largely outside the Church. We are charged at this juncture in time to lay claim to the victory of a meaningful relationship to God—by saying first of all to ourselves and to all who will follow that we will shore up our relationships with each other. This is great glory—and it is freedom—which comes when a group of people begins to listen, to communicate, to trust, to care, to seek solutions, to achieve, and finally to gain release from fear and prejudice that permits us to love one another.

Organization is necessary for orderliness—and perhaps to satisfy our need

BE IT RESOLVED THAT:

(A) There shall be in South Carolina one annual conference, to be known as the South Carolina Annual Conference of The United Methodist Church, to be formed through the union of the two conferences now existing.

(B) Union shall be accomplished and the new conference organized in accordance with the provisions of **The Book of Discipline** of the United Methodist Church, insofar as the same applies, except in such cases made and provided for in this plan, following the steps hereafter provided.

A. Conference Structure

1. a. Following the creation of the New South Carolina Annual Conference, elected members of the conference boards, commissions, and committees shall be on a ratio of the approximate percentage of members of the former conferences for the first two quadrennia. Realizing that lay and ministerial dele-

gates to General and Jurisdictional Conferences are elected by secret ballot, we call upon the delegates in their election as a matter of conscience, to follow a ratio of the approximate percentage of members of the former conferences. However, nothing herein shall preclude laymen joining a church of the conference after the creation of the new conference or clerical members joining the conference after the creation of the new conference from becoming members of any board, commissions, or committee so long as the ratio of majority and minority groups is maintained. During this period, in the election of district lay leaders and two associates for each district (who become members of the conference Board of the Laity), at least one of the three shall be elected from each of the former conferences, where possible. This procedure would begin at the time the districts are realigned.

b. The General and Jurisdictional Conferences delegates as elected in 1971 shall be the delegates for the 1972-1976 quadrennium.

2. Until the new annual conference's standing rules are adopted, the Committee on Nominations shall consist of the two Committees on Nominations of the uniting conferences.

3. Being aware of the inherent privilege of each board, commission, and committee to elect its own chairman, and in a sincere effort to be faithful to the spirit of determination to bring into being ONE annual conference of The United Methodist Church in South Carolina; it is, therefore, the will of the conference that each board, commission, and committee shall elect its chairman on the basis of merit without regard to former conference relationships.

4. a. The South Carolina Women's Society of Christian Service, being a part of the connexional system of the Columbia Area of the United Methodist Church, shall be guided by the plans of the creation of the new conference established by the annual conference, the district, and the local churches. (**The Book of Discipline**, Pars. 1341-1344)

b. The Executive Committee of the Women's Societies of Christian Service of the two former conferences shall set up:

(a) A Committee on Nominations to prepare a slate of officers for the composition of the new society, with proportionate representation.

(b) A Committee on By-Laws and Standing Rules to draw up by-laws and standing rules for the new society; and

(c) A Committee on Finance to establish procedures for combining conference and district treasuries, clearing financial practices and policies of the former societies and to provide a clear interpretation of the directives regarding the financial policies as they are received from the Women's Division of the United Methodist Church.

5. In selection of new trustees for the boards, agencies, and institutions of the new conference, the principle of inclusiveness shall be observed.

6. In the new annual conference, the Program Council and other boards, and agencies of the conference having employed staff, shall employ staff members and clerical personnel on an inclusive basis, with the proportions pertaining at the time of the formation of the new conference being observed as a guideline in future employment.

7. a. We recommend that the new South Carolina Conference be divided into twelve districts effective at annual conference, 1974.

b. We recommend that all District Superintendents serve the remainder of their present terms of six years on the District and that the Districts be reduced to twelve by attrition.

c. District boundaries shall be determined according to Par. 390.3 of **The Book of Discipline**. We recommend that the continuing committee provide guidance.

8. The appointment of District Superintendents is the responsibility of the presiding Bishop; however, after 1975 we strongly recommend to the presiding Bishop that the structure of the cabinet be made up of nine (9) members of the former 1866 conference and that three (3) District Superintendents be from the former 1866 conference, with this structure then being maintained for at least the remainder of the eight (8) year period following union.

9. The Program Council shall consist of the presiding Bishop; the district superintendents; two representatives of conference agencies determined by the annual conference, one of whom shall be a member of each of the former conferences; the Conference Secretary and two representatives of Conference Youth organization, one from each of the former annual conferences; two representatives of the Women's Society of Christian Service, one of whom shall be a member of each of the former conferences; two representatives of the Board of the Laity, one, the Conference Lay Leader and the other, a member of the other former conference; one layman from each district; chairman of age-level and family departments; and such additional members as to make the membership of the Council to be in accordance with the proportions pertaining at the time of the creation of the conference.

B. Standing Rules

1. In the organization of the new conference a Committee on Standing Rules shall present rules of procedure for adoption by the new conference.

2. Until new standing rules are adopted, the new conference shall be guided by **The Book of Discipline** and **Robert's Rules of Order**.

3. For two quadrennia following the creation of the new annual conference the standing rules and resolutions of the new conference shall not include any rules or resolutions that violate the provisions of this Plan of Implementation unless approved by a two-thirds majority of the Annual Conference.

C. Financial Adjustments

1. **Apportionment.** Apportionments shall be made by the conference Commission on World Service and Finance directly to the churches (or charges) after consultation with the district superintendents. These apportionments shall be based on a tri-part formula considering church membership, previous world service giving, and non-capital expenditures by the church or charge.

2. **Minimum Salary.** The minimum salary schedule in the new conference shall be uniform for all members and shall be equal to that previously in effect in the Annual Conference, 1785.

3. **Pensions.** The Annuity rate shall be the same for the members of both former conferences and shall be equal to that previously in effect in the Annual Conference, 1785.

4. **Funding.** The 1970 General Conference reordered its priorities and instructed every board and agency of the church to trim budgets and programs until two million dollars from present giving could be available to fund special programs for minorities.

With this precedent to guide us, and recognizing that additional costs will be involved, it is recommended that the World Service and Finance Commission of the newly created conference immediately reorder financial priorities and request all boards, commissions, and committees of the conference to trim budgets so that the financial needs of the new conference can be more nearly met as it comes into being.

It is further recommended that the World Service and Finance Commissions of the two conferences involved, prior to the creation of the new conference, remind the 1972 General Conference of the amount of financial support promised by the 1968 General Conference in such situations (that is, 100% for the first quadrennium, 80% for the second quadrennium, and so forth).

If the General Conference of 1972 is unable to provide the funds authorized by the 1968 General Conference for this purpose from present or anticipated revenues, that the General Conference of 1972 then be petitioned to make some special provision for the funding of those additional costs to the new conference which are beyond the present financial capacity of the conference itself.

We pledge our every effort to be financially responsible as we seek to increase giving in the new conference. However, without additional funds being made available from some source—our own resources and those of the General Church—it will not be possible to bring into being a "united" Conference in the United Methodist Church in South Carolina that is faithful and just to

everyone who will be involved in the life and work of the new South Carolina Conference.

5. **Conference Homes.** The services of all conference homes for children, the aged, and conference claimants shall be available to all persons on an equal basis. Opportunities for employment in homes having employed personnel shall be on an inclusive basis.

6. **Institutional Support.** The institutions supported by the two former conferences shall be undergirded by support from the new conference on a formula to be determined by the new annual conference, which formula shall be applied in like manner to similar institutions.

7. **Insurance.** The program of life insurance and health insurance for the new conference shall be based upon the insurance plan previously in effect in the Annual Conference, 1785.

Continuing Committee

1. A follow-up Committee on Implementation shall be elected quadrennially for two quadrennia, with representation from the two former annual conferences, to consider concerns and developments relating to the creation of the new conference which have not been anticipated or provided for in the Plan of Implementation. The Committee on Standing Rules shall determine the number to be elected and the extent of ex-officio representation.

Respectfully submitted,

For 1785 Conference:
Mr. Roy C. Moore, Chairman
Rev. Eben Taylor
Rev. C. Legrande Moody
Mrs. Roy Parker
Mr. David McLeod
Mr. Harry R. Kent

For 1866 Conference:
Rev. Omega F. Newman, Chairman
Rev. George Manigo
Dr. H. V. Manning
Judge Richard E. Fields
Miss Carrie McGee
Mr. A. A. Huggins, Secretary

The Committee of the Whole - Harry Kent moved that the two Conferences move into a Committee of the Whole to be reconvened as Conferences for final vote after the discussion. There was a second.

W. Charlie Kearns moved that the Conference go into voting on the plan without discussion or debate. Bishop Hardin ruled that the Conferences were now dealing with the setting up of the Committee of the Whole and this motion was out of order.

Colie Moore moved for the 66 Conference that the Conference move into a Committee of the Whole for discussion to be reconvened as Conferences for voting after the discussion. It was seconded.

Both Conferences adopted the motion which was before it.

Chairman of the Committee of the Whole - Bishop Hardin was nominated as the Chairman of the Committee of the Whole. Mr. Boone put the question and he was elected.

Election of Secretaries - Mr. Boone and Dr. Broome were elected to serve as joint-secretaries of the Committee of the Whole.

The words under 7 b were eliminated through agreement: "as is now constituted."

Motion - Bryan Crenshaw moved the elimination of paragraph 7 b. Since he had made a speech before the motion, Bryan Crenshaw withdrew the motion.

Motion - Donald O'Dell moved the elimination of paragraph 7 b and that the following words be added at the end of paragraph 7 a: "We recommend that the new South Carolina Conference be divided into twelve (12) districts (and change **at** to **by**) Annual Conference of 1974 and that the districts be reduced to twelve (12) by attrition."

Substitute - Bill Kinnett moved that we substitute the motion that we simply eliminate paragraph 7 b. It was seconded.

Substitute for the Substitute - M. D. McCollom moved that in the process of eliminating districts by attrition, as the terms of the District Superintendents end, that this apply to the District Superintendents of the 66 Conference only.

Kinnett Substitute Withdrawn—Mr. Kinnett withdrew his substitute in support of the McCollom substitute.

Motion—Mr. McLeod of Walterboro, moved that the Committee of the Whole recommend to both Conferences that they adopt the plan of the Committees of six as submitted to these conferences. There was a second. This was interpreted by Bishop Hardin to be a substitute for all that was before the house.

Question—The question was called. The motion was adopted.

Conferences Re-Convened—The Committee of the Whole was adjourned and the two Annual Conferences were called back into order.

Motion to Recess—I. DeQuincy Newman moved that the Conference be recessed for ten minutes.

Substitute - Omega Newman moved a substitute "that the 66 Conference remain in session until the business is completed." The substitute was adopted.

Motion—There was a motion from the floor that the Plan of Union be adopted by the 85 Conference.

Point of Order—DeArmond Canaday raised the point of order that "before voting that we must have a minimum of two speeches for and two speeches against the question".

Suspension of Rules—It was moved from the 85 Conference that the rule requiring two speeches on each side be suspended. The motion was adopted.

Motion to Vote—Bishop Hardin called the question as to whether the 85 Conference was ready to vote. It was adopted.

Motion—Mr. Cooper moved that the rules of the 66 Conference be suspended and that we have more than two speakers on both sides. It was adopted.

The Cooper Motion—There was misunderstanding as to what the Conference had voted in regard to the Cooper motion. He cleared the matter by saying that his motion was to suspend the rules so that more than two persons could speak on both sides. Bishop Hardin ruled that the Conference did not understand it that way and would need to vote again with this made clear.

Substitute Motion—Omega Newman moved a substitute motion for the Cooper motion that the Conference cut off debate and proceed to vote. The vote was taken on the Newman motion. The Bishop announced that the 66 Conference had cut off debate by a two-thirds (2/3) majority.

Motion to Adopt—Omega Newman moved the following: "On behalf of the South Carolina Conference 66, I deem it an honor at this point in the churches history and United Methodism to truly bring the kingdom into the hearts of men. Therefore, I make the motion that the plan as submitted by the two Committees of Six, be adopted by the 66 Conference." There was a second.

Call for the Question—Theron Few raised the question concerning the action of the 85 Conference. He stated that the rules were suspended to allow voting without the necessary two speeches on both sides. Therefore he moved that the question be called. It was adopted.

Motion to Recess—LeGrande Moody moved that "after the vote is taken that the 86 Conference be in recess while the vote is being counted". It was adopted.

The same motion was adopted by the 66 Conference.

The vote on the Plan of Union was received and the two Conferences were recessed for fifteen minutes.

Report of Vote on the Plan of Union—Following the recess, Bishop Hardin read the results of the vote on the Plan of Union. The 66 Confer-

ence voted 135 yes and 44 no. The 85 Conference voted 573 yes and 247 no with 7 abstentions. Bishop Hardin announced that on the results of ballots, duly recorded, "I announce that the plan submitted by the Committees of Six of the two Conferences has been adopted."

Resolution—Wallace Fridy presented the following resolution:

RESOLUTION

Whereas, the 1972 General Conference of the United Methodist Church will receive a report from the Structure Study Commission, which if passed, will have far-reaching effects and change in the Annual Conference Structure; and

Whereas, a seven month period, or until January 1, 1973, following our uniting conference in June 1972, will provide time and knowledge in perfecting the organizational structure for the South Carolina Annual Conference, and

Whereas, to conserve the values of program planning and operation of each conference, continuing leadership of boards and agencies of these conferences for a seven month period would provide such continuity; and

Whereas, a nominating committee could have adequate time in recommending leadership to be elected by the South Carolina Annual Conference:

We therefore recommend that the Standing Rules of both conferences be suspended in order:

(1) That for seven months, or until January 1, 1973, following the uniting conference in June 1972, all boards, commissions, committees and agencies will be composed of all members of these same boards and agencies from the two former conferences. (Officers of such boards and agencies now in office may continue to serve jointly during this seven-month period); and

(2) That a nominating committee shall be elected and organized immediately after the uniting conference, in accordance with the standing rules adopted at the uniting conference, to bring in nominations to a special session of the new conference held within the closing months of 1972, to serve for the rest of the quadrennium, beginning January 1, 1973; and

(3) That all boards and agencies following this session of both conferences, complete their program planning, except where joint action is required, and that joint meetings of boards and agencies be held prior to the uniting conference to coordinate plans for the new annual conference, and further, where feasible, it is recommended that joint efforts be made in all planning; and

(4) That the presiding Bishop is respectfully requested to appoint a continuing Committee on Merger to take office following this session of these conferences.

Respectfully submitted,
Wallace Fridy
Omega F. Newman
Harry R. Kent
John W. Curry
D. E. Canaday

The same resolution was moved and seconded for the 66 Conference. Both Conferences adopted the resolution.

Appointment of the Continuing Committees—Bishop Hardin, in accord with the resolution just adopted, announced that the two committees of six would be the same committees as had been operating in each Conference.

Adjournment—Following announcements Eben Taylor, leader of the General Conference Ministerial Delegation of the 85 Conference, and Warren Jenkins, leader of the ministerial delegation of the 66 Conference, pronounced the Benediction.

The Conference was adjourned.

**JOURNAL OR PROCEEDINGS
SOUTH CAROLINA ANNUAL CONFERENCE (1866)**

Monday Morning—June 5, 1972

Opening—The one hundred seventh session of the South Carolina Conference (1866), Southeastern Jurisdiction, The United Methodist Church, was called to order by Bishop Paul Hardin, Jr., at 11:00 A.M. in the Leonard Auditorium, Wofford College Campus, Spartanburg, South Carolina. The Conference joined in singing the hymn "Blessed Assurance".

Organization—J. D. Boone, Jr., Conference Secretary, made the following motion for the organization of the Conference:

"Bishop Hardin, I move that the organization for this Annual Conference session be adopted as the same organization of the last session of the South Carolina Conference (1866)."

This motion was adopted.

Roll Call—J. D. Boone, Jr., moved as follows:

"Bishop Hardin, I move Clerical members, Lay members, and Reserve Lay members signing registration cards at the registration desk located in the Spartanburg Memorial Auditorium on this day, Monday, June 5, 1972, be declared the official roll for this Annual Conference Session."

This motion was adopted.

Bar of the Conference—An additional motion was made by the Conference Secretary to set the Bar of the Conference.

"Bishop Hardin, I move that the entire main floor of the Leonard Auditorium be declared the Bar of this Conference session."

There was a second and it was adopted.

The Distributing Committee—Bishop Hardin nominated the following persons to serve on the Distributing Committee from the South Carolina Conference (1866):

Regular Members

B. J. Cooper
John W. Curry, Sr.
Richard Fields, 65 Spring Street, Charleston, S. C. 29403

Reserve Members

J. S. Dial
T. H. Fisher, Jr.
James Mack, Claflin College, Orangeburg, S. C. 29115

They were elected.

Report of the Board of the Ministry—Bishop Hardin called for the report of the Board of the Ministry and it was presented by Collie L. Moore, Chairman of the Board. Bishop Hardin called the following questions: 20, 22, 23, 24, 25, 26, 27, 28, 29, 30, 31, 33, 35, 36, 37, 38, 39, 40, 41, 42, 43, 44, 45, 46, 47, and 48. Answers to these questions were given by the Chairman on behalf of the Board of the Ministry and action was taken by the Conference. The answers are recorded in THE BUSINESS OF THE ANNUAL CONFERENCE under each question.

Question 51—What other personal notation should be made? T. H. Fisher, Jr., moved that the record of Vance Summers be corrected to show that he served with annuity, 1965-1966 (on trial), 1967 as the area secretary of the resident Bishop, Bishop Charles Golden, 1968-1969, Director of the Dorchester Project, transferred out to the Ohio Conference on October 15, 1969. Questions were raised concerning the annuity credit while working with the Dorchester Project. The motion was made that these terms of service for which he is granted annuity be corrected by the proper authorities after more investigation. It was adopted.

Report of the Treasurer—John W. Curry, Sr., Treasurer for the South Carolina Conference (1866), presented his report. A motion to receive the report as information was adopted.

Privilege—Words of appreciation were expressed for the twenty years of service which John W. Curry, Sr., had given as treasurer of the Conference and in token of appreciation for his excellent work in this office, the Conference gave a rising ovation.

Resolution of Transfer to the New South Carolina Conference—J. D. Boone, Jr., Conference Secretary, presented a resolution in seven parts for the transfer of the interests of The South Carolina Conference (1866) to the new South Carolina Conference. Each part was adopted separately by the Conference.

"WHEREAS, the South Carolina Conference of the Southeastern Jurisdiction of The United Methodist Church, formerly of the Central Jurisdiction of The Methodist Church, and more recently known as the South Carolina Conference (1866), hereinafter referred to as the Conference, did formerly adopt a Plan of Union with the South Carolina Conference (1785) of the Southeastern Jurisdiction of The United Methodist Church, in special session on January 27, 1972, in the city of Columbia, South Carolina; and

WHEREAS, the date for said uniting of the two Conferences has been set for Monday evening, June 5, 1972 in the city of Spartanburg, South Carolina;

NOW, THEREFORE BE IT RESOLVED:

FIRST: that all ministers (retired, effective, probationary, associate, and lay pastors) shall assume the same relationships in the new South Carolina Conference as determined by the last action of this Conference concerning these relationships; and

SECOND: that the duly elected lay members and reserve lay members to this the 1972 session of this Conference, be the duly elected lay members and reserve lay members to the 1972 session of the new South Carolina Conference to be held June 5-9, 1972; and

THIRD: that all property, wills, bequests, legacies, funds, and all other assets now held by the Board of Trustees of this Conference, or directed to this Conference at any future date, be transferred to the duly elected Board of Trustees of the new South Carolina Conference, whenever such Board has been properly elected and qualified in accordance with the laws of the State of South Carolina and **The Book of Discipline** of The United Methodist Church; and

FOURTH: that all interests, rights privileges, responsibilities, and obligations of this Conference in any institution, board, commission, committee, or other agent of this Conference be transferred to the appropriate Boards of Trustees or other agents whenever they have been duly elected by the new South Carolina Conference and qualified in accordance with the laws of the State of South Carolina and **The Book of Discipline** of The United Methodist Church; and

FIFTH: that all funds, both cash and invested funds, now held by the treasurer of this Conference be transferred to the treasurer-business manager of the new South Carolina Conference following his election by said Conference and adequate bonding secured; and

SIXTH: that all other obligations, privileges, responsibilities, and all other rights of every nature of this Conference be transferred from this Conference to the new South Carolina Conference of the Southeastern Jurisdiction of The United Methodist Church, upon the organization of this new Conference; and

SEVENTH: that these resolutions instruct and require all of the agents of this Conference to effect the transfer immediately upon the organization of the new South Carolina Conference of the Southeastern Jurisdiction of The United Methodist Church, or as soon thereafter as the duly elected agent or agency is properly qualified.

Signed: John D. Boone, Jr.
Secretary, the South Carolina Conference
(1866) of the Southeastern Jurisdiction of
The United Methodist Church.

Election of Trustees for Claflin College—Hubert V. Manning, President of Claflin College, presented nominations for the Board of Trustees of Claflin College as follows:

The Reverend B. J. Cooper
Mrs. Manning Baxley (Beulah)

A question was raised as to the requirements of the retirement age of certain trustees. The report was adopted and the trustees elected subject to the conformity of each of the trustees to the rules and regulations governing such bodies. It was moved and adopted that any person on the Board of Trustees beyond the mandatory age of retirement be elected Trustee Emeritus without vote. It was also moved that should a vacancy occur because of this action that the proper authorities be empowered to fill the vacancy.

Report of the Distributing Committee—Omega Newman moved that the report be received without being read. A second was received. It was adopted. (See report)

Report of the Continuing Committee on Merger—Omega Newman, Chairman, presented the report. The report requested a change in the process of district alignment so that all districts of the Conference be adjusted at the Conference session of 1974 in lieu of the plan previously established. The motion was made so as to amend the Plan of Union accordingly. It was adopted.

Report of the Program Council—B. J. Cooper, Chairman of the Program Council, presented the report. It was adopted.

RESOLUTION

"Program Council of the South Carolina Conference 66.

Bishop Hardin, Jr., District Superintendents, Ministers, Laymen and friends.

Whereas the Program Council of the 66 Conference come now to the eve of its separate function in the light of giving leadership to the Conference in its seven or more areas of works, we hereby commend the council for its loyalty and faithfulness to the task.

Whereas we come to this historical moment of high privilege and truth we call upon the members of the Council in spirit and truth to bend every effort towards making the Council a meaningful force in the implementation of the total program of the church that will meet the demands of a desperate world for the answers.

Be it resolved that we give a vote of thanks to our Bishop, Paul Hardin, Jr., for his dynamic leadership, and wise counsel, Dr. McCollom for his very fine guidance, Dr. H. V. Manning and the team at Claflin College for their congenial spirit and courageous effort in being hospitable to the Council in every way, also Dr. J. W. Curry and J. S. Dial for their role that was played well and the members of the Council and all of you for your contributions which helped us to make such accomplishment, therefore, be it further resolved that the lines of Lowell Mason be left as a memorial to our parting:

1. Bless be the ties that binds our hearts in Christian love.
2. The fellowship of kindred minds is like that above.
3. When we asunder part, it gives us inward pains.
4. But we shall still be joined in heart, and hope to meet again.

Submitted:

B. J. COOPER, Chairman

Historical Statement—John W. Curry, Sr., read a historical statement of the establishment and work of the South Carolina Conference (1866) for the more than one hundred six years of its existence. The statement was received with applause.

Special Offering—It was moved that an offering be lifted in support of the Advance Special which is the installation of a water system at the ma-

ternity hospital at the United Methodist Church Center in Nigeria, Rhodesia. It was adopted and an offering was received.

Announcements were made

Motion for Recess—John D. Boone, Jr., made the following motion for a recess:

"Bishop Hardin, I move that upon the completion of the business of this session of the South Carolina Conference (1866) and all other acts that may be necessary for the uniting this Conference into a new Conference to be known as the South Carolina Conference of the Southeastern Jurisdiction of the United Methodist Church, that this, the one hundred, seventh session of this the South Carolina Conference (1866) of the Southeastern Jurisdiction of The United Methodist Church be permanently adjourned sine die."

Benediction—Bishop Hardin pronounced the benediction and the Conference was recessed.

SIGNED: Paul Hardin, Jr.
Presiding Bishop
J. D. Boone, Jr.
Secretary

JOURNAL OF PROCEEDINGS SOUTH CAROLINA ANNUAL CONFERENCE (1785)

Monday Afternoon, June 5, 1972

Opening—The one hundred, eighty seventh session of the South Carolina Conference (1785), Southeastern Jurisdiction, The United Methodist Church, was called to order by Bishop Paul Hardin, Jr., at 2:30 P.M., in the Memorial Auditorium, Spartanburg, South Carolina. Bishop Hardin read from the fourth chapter of the Letter to the Ephesians and led the Conference in prayer.

Organization of the Conference—Allan R. Broome, Secretary of the Conference made the following motion:

"Bishop Hardin, I move that the organization for this Annual Conference session be adopted as the same organization of the last session of the South Carolina Conference (1785)."
Following a second, it was adopted.

Roll Call—Dr. Broome also presented the following motion for the call of the roll of the Conference session:

"Bishop Hardin, I move that the Clerical members, Lay members, and Reserve Lay members signing registration cards at the registration desk located in the Spartanburg Memorial Auditorium on this day, Monday, June 5, 1972, be declared the official roll for this Annual Conference session."
It was adopted.

Bar of the Conference—The Secretary of the Conference moved that the Bar of the Conference be set for rows A through Z on the main floor of the auditorium. It was adopted.

Recognition of the Summer Investment Program—B. B. Brown, of the Conference Program Staff, introduced a number of young people who are participating in this program. Each spoke to the Conference on the Summer Investment Program. Following their introductions, Bishop Hardin added a word of commendation and support for this fine program.

The Distributing Committee—Bishop Hardin nominated the following persons to serve on the Distributing Committee from the South Carolina Conference (1785):

Regular Members

DeArmond E. Canaday
Cellis L. Woodard
Harry R. Kent, Box 932, Charleston, S. C. 29403

Reserve Members

Bryan Crenshaw
 E. Wannamaker Hardin
 Donald A. Foster, Consultant
 Ray Matthews, 639 12th Street, West Columbia, S. C. 29169

Report of the Board of the Ministry—Bishop Hardin called for George S. Duffie, Sr., to present the report of the Board of the Ministry. He presented Ralph A. Cannon, Registrar of the Board, who answered the following questions for the Board: Questions 20, 22, 24, 25, 26, 27, 28, 29, 30, 31, 33, 35, 36, 37, 38, 39, 40, 41, 42, 43, 44, 45, 46, 47, 48. The answers given to these questions by the registrar on behalf of the Board of the Ministry were adopted by the Conference and the answers are recorded in the BUSINESS OF THE ANNUAL CONFERENCE under each question.

Resolution of Transfer to the New South Carolina Conference—Allan R. Broome, Secretary of the Conference, presented a resolution in seven parts for the transfer of the interests of the Conference (1785) to the new South Carolina Conference. Each part was adopted separately by the Conference.

"Whereas, the South Carolina Conference of the Southeastern Jurisdiction of The United Methodist Church, and more recently known as the South Carolina Conference (1785), hereinafter referred to as the Conference, did formerly adopt a Plan of Union with the South Carolina Conference of the Southeastern Jurisdiction of The United Methodist Church, and more recently known as the South Carolina Conference (1866), in special session on January 27, 1972, in the city of Columbia, South Carolina; and

WHEREAS, the date for said uniting of the two Conferences has been set for Monday evening, June 5, 1972 in the city of Spartanburg, South Carolina;

NOW, THEREFORE BE IT RESOLVED:

FIRST: that all ministers (retired, effective, probationary, associate and lay pastors) shall assume the same relationships in the new South Carolina Conference as determined by the last action of this Conference concerning these relationships; and

SECOND: that the duly elected lay members and reserve lay members to this, the 1972 session of this Conference, be the duly elected lay members and reserve lay members to the 1972 session of the new South Carolina Conference to be held June 5-9, 1972; and

THIRD: that all property, wills, bequests, legacies, funds, and all other assets now held by the Board of Trustees of this Conference, or directed to this Conference at any future date, be transferred to the duly elected Board of Trustees of the new South Carolina Conference, whenever such Board has been properly elected and qualified in accordance with the laws of the State of South Carolina and **The Book of Discipline** of The United Methodist Church; and

FOURTH: that all interests, rights, privileges, responsibilities, and obligations of this Conference in any institution, board, commission, committee, or other agent of this Conference be transferred to the respective Boards of Trustees or other agents whenever they have been duly elected by the new South Carolina Conference and qualified in accordance with the laws of the State of South Carolina and **The Book of Discipline** of The United Methodist Church; and

FIFTH: that all funds, both cash and invested funds, now held by the treasurer of this Conference be transferred to the treasurer-business manager of the new South Carolina Conference following his election by said Conference and adequate bonding secured; and

SIXTH: that all other obligations, privileges, responsibilities, and all other rights of every nature of this Conference be transferred from this Conference to the new South Carolina Conference of the Southeastern Jurisdiction of The United Methodist Church, upon the organization of this new Conference; and

SEVENTH: that these resolutions instruct and require all of the agents of this Conference to effect the transfer immediately upon the organization of the new South Carolina Conference of the Southeastern Jurisdiction of The United Methodist Church, or as soon thereafter as the duly elected agent or agency is properly qualified.

SIGNED: Allan R. Broome
 Secretary, The South Carolina Conference
 (1785) of the Southeastern Jurisdiction of
 The United Methodist Church.

Distributing Committee—H. R. Kent presented a report from the Distributing Committee and moved it to record without reading. Adopted. (See report)

Plan of Union—H. R. Kent made a report on the Plan of Union, and action of the General Conference regarding this plan. He also spoke clarifying certain points having to do with previous Conference actions regarding the number of districts. Bishop Hardin spoke to this situation stating that a committee on district lines has been at work. Mr. Kent's interpretation was that the present fifteen districts may continue under existing legislation until the Annual Conference of 1974, at which time the Annual Conference would be realigned into twelve districts. A motion was made and passed affirming the interpretation given by Mr. Kent.

Seating of Youth Delegates—D. E. Canaday made the following motion,

"I move that youth and young adult members of the Annual Conference and their reserves, as provided in the discipline, shall be elected by the District Councils on Ministry from nominations which arise from the District Council on Youth ministry, the District Coordinators of Adult Ministry and from the local churches within the Districts and I further move that those who have been elected to be members of this Annual Conference by the method stated above or by any other method be seated by the Annual Conference at this time." C. LeGrande Moody, Jr., moved the following amendment. "I move to amend the Canaday motion by adding that the method of election of Youth Members as submitted by the Standing Rules Committee be approved for all future Conferences, but that at this 1972 session of the Conference, all youth that have been elected to this Conference by whatever method be seated as members of the Conference."

Mr. Canaday accepted the amendment. The motion as amended, was passed.

Announcements—Announcements were made by the Secretary.

Motion for Adjournment—Allan R. Broome, Secretary, made the following motion:

"Bishop Hardin, I move that upon completion of the business of this session of the South Carolina Annual Conference (1785) and all other acts that may be necessary for the uniting this Conference into a new Conference to be known as the South Carolina Conference of the Southeastern Jurisdiction of the United Methodist Church, that this, the South Carolina Conference (1785) of the Southeastern Jurisdiction of the United Methodist Church be permanently adjourned sine die. This motion was passed.

Statement by Bishop Hardin—Bishop Paul Hardin, Jr., made a statement regarding the new Conference.

Closing—The South Carolina Annual Conference (1785) Southeastern Jurisdiction, was closed by the benediction by Bishop Hardin and adjourned permanently sine die.

SIGNED: Paul Hardin, Jr.
 Presiding Bishop
 Allan R. Broome
 Secretary

JOURNAL OF PROCEEDINGS
SOUTH CAROLINA ANNUAL CONFERENCE

First Day

Monday Evening—June 5, 1972

Opening—Bishop Paul Hardin, Jr. convened the South Carolina Conference (1785) of The United Methodist Church and the South Carolina Conference (1866) of The United Methodist Church, on Monday evening, June 5, 1972, in the Memorial Auditorium, Spartanburg, South Carolina. These two conferences were brought together at 7:30 P.M. in the one hundred eighty-seventh year of the history of Methodism in South Carolina for the purpose of uniting them into one Conference, the South Carolina Conference of The United Methodist Church.

AN ORDER FOR THE UNITING OF THE SOUTH CAROLINA CONFERENCE (1866) AND THE SOUTH CAROLINA CONFERENCE (1785) INTO THE SOUTH CAROLINA CONFERENCE OF THE UNITED METHODIST CHURCH—
THE PROCESSIONAL

THE MARSHALS

Colonel Roy C. Moore and Reverend Omega F. Newman

THE REPRESENTATIVES OF THE PEOPLE

Colonel Roy C. Moore, Chairman, Committee on Merger, Conference '66
Omega F. Newman, Chairman, Committee on Merger, Conference '66
Harry R. Kent, Lay Leader, Conference '85
James Mack, Lay Leader, Conference '66
Dr. Eben Taylor, Representing Clergy of Conference '85
Dr. Warren Jenkins, Representing Clergy of Conference '66
Tommy Jackson, Representing Youth of Conference '85
Jacqueline Simon, Representing Youth of Conference '66
Mrs. W. Roy Parker, Representing W.S.C.S., Conference '85
Mrs. Beulah H. Baxley, Representing W. S. C. S., Conference '66

THE EXECUTIVE OFFICERS

Dr. W. Wallace Fridy, Director, Program Council, Conference '85
Dr. M. D. McCollom, Director, Program Council, Conference '66
Dr. Allan R. Broome, Secretary, Conference '85
Rev. John D. Boone, Jr., Secretary, Conference '66
Mr. S. D. Clarkson, Treasurer, Conference '85
Dr. J. W. Curry, Treasurer, Conference '66

THE CABINETS

Dr. Eben Taylor, Anderson District, Conference '85
Dr. George W. Whitaker, Charleston District, Conference '85
Reverend David W. Reese, Columbia District, Conference '85
Reverend Levy Rogers, Greenville District, Conference '85
Dr. LeGrande Moody, Greenwood District, Conference '85
Reverend Hawley B. Lynn, Hartsville District, Conference '85
Reverend Joel E. Cannon, Lake City District, Conference '85
Reverend Charles Polk, Marion District, Conference '85
Reverend T. C. Shuler, Orangeburg District, Conference '85
Reverend T. H. Vickery, Rock Hill District, Conference '85
Dr. A. McKay Brabham, Spartanburg District, Conference '85
Reverend Omega F. Newman, Charleston District, Conference '66
Reverend E. E. Jenkins, Florence District, Conference '66
Reverend Granville A. Hicks, Orangeburg District, Conference '66
Reverend J. E. Spears, Piedmont District, Conference '66

THE BISHOPS

Bishop James S. Thomas, Resident Bishop, The Iowa Area
Bishop Paul Hardin, Jr., Resident Bishop, The Columbia Area

THE ORDER OF WORSHIP

Let the people be in silent meditation and prayer upon entering the place of worship.

THE PRELUDE

THE PROCESSIONAL HYMN

"O For a Thousand Tongues to Sing"Azmon

THE INVITATION TO OFFER THE UNION TO GOD. The people standing.

The Bishop: Dearly beloved, we are assembled here to unite the South Carolina Conference '85 and the South Carolina Conference '66 creating the South Carolina Annual Conference of The United Methodist Church. All here present are exhorted with eyes wide open to the mercies of God, and in the holy intention of love and obedience to Christ, to offer this union to God in the confident hope that it is acceptable to Him and will be a blessing to His people.

The People: IN THE GRACE OF OUR LORD, JESUS CHRIST, LET US GO ON TO THE PERFECTION OF OUR UNITY IN HIS SPIRIT AND IN HIS CHURCH. AMEN.

CHORAL RESPONSEThe United Choir
THE CALL TO CONFESSION the people seated Led by Reverend David W. Reese

Dearly beloved, the Scriptures move us to acknowledge and confess our sins before almighty God, our heavenly Father, with a humble, lowly, penitent, and obedient heart, to the end that we may obtain forgiveness by his infinite goodness and mercy. Wherefore, I pray and beseech you, as many as are here present, to accompany me with a pure heart and humble voice, unto the throne of heavenly grace.

THE CONFESSION the people seated, bowed and saying

OUR HEAVENLY FATHER, WHO BY THY LOVE HAST MADE US, AND THROUGH THY LOVE HAST KEPT US, AND IN THY LOVE WOULDST MAKE US PERFECT: WE HUMBLY CONFESS THAT WE HAVE NOT LOVED THEE WITH ALL OUR HEART AND SOUL AND MIND AND STRENGTH, AND THAT WE HAVE NOT LOVED ONE ANOTHER AS CHRIST HATH LOVED US. THY LIFE IS WITHIN OUR SOULS, BUT OUR SELFISHNESS HATH HINDERED THEE. WE HAVE NOT LIVED BY FAITH. WE HAVE RESISTED THY SPIRIT. WE HAVE NEGLECTED THINE INSPIRATIONS.

FORGIVE WHAT WE HAVE BEEN; HELP US TO AMEND WHAT WE ARE; AND IN THY SPIRIT DIRECT WHAT WE SHALL BE; THAT THOU MAYEST COME INTO THE FULL GLORY OF THY CREATION, IN US AND IN ALL MEN; THROUGH JESUS CHRIST OUR LORD. AMEN.

THE WORDS OF ASSURANCE

God loved the world so much that he gave his only Son, that everyone who has faith in Him may not die but have eternal life. St. John 3:16

But should anyone commit sin, we have one to plead our cause with the Father, Jesus Christ, and he is just. He is himself the remedy for the defilement of our sins, not our sins only but the sins of all the world. I John 2:1, 2

THE LORD'S PRAYER

OUR FATHER, WHO ART IN HEAVEN, HALLOWED BE THY NAME. THY KINGDOM COME. THY WILL BE DONE ON EARTH AS IT IS IN HEAVEN. GIVE US THIS DAY OUR DAILY BREAD. AND FORGIVE US OUR TRESPASSES, AS WE FORGIVE THOSE WHO TRESPASS AGAINST US. AND LEAD US NOT INTO TEMPTA-

TION, BUT DELIVER US FROM EVIL. FOR THINE IS THE KINGDOM, AND THE POWER, AND THE GLORY, FOREVER. AMEN.

THE RESPONSIVE SCRIPTURELed by Dr. M. D. McCollor

LEADER: But now in Christ Jesus you who were far off have been brought near in the blood of Christ.

People: For He is our peace, who has made us both one, and has broken down the dividing wall of hostility.

LEADER: So then you are no longer strangers and sojourners but you are fellow citizens with the saints and members of the household of God.

People: Built upon the foundation of the apostles and prophets, Christ Jesus himself being the chief cornerstone.

LEADER: In whom the whole structure is joined together and grows into a holy temple in the Lord:

People: In whom you also are built into it for a dwelling place of God in the spirit.

LEADER: There is one body and one spirit, just as you were called to the one hope that belongs to your call, one Lord, one faith, one baptism,

People: One God and Father of us all, who is above all and through all and in all.

GLORIA PATRI (Sung by all)

GLORY BE TO THE FATHER, AND TO THE SON, AND TO THE HOLY GHOST; AS IT WAS IN THE BEGINNING, IS NOW, AND EVER SHALL BE, WORLD WITHOUT END. AMEN.
THE AFFIRMATION OF FAITH

Minister: Let us unite our voices in affirming our Christian faith, using the historic Apostle's Creed of the Church.

I BELIEVE IN GOD THE FATHER ALMIGHTY, MAKER OF HEAVEN AND EARTH; AND IN JESUS CHRIST HIS ONLY SON OUR LORD; WHO WAS CONCEIVED BY THE HOLY SPIRIT, BORN OF THE VIRGIN MARY, SUFFERED UNDER PONTIUS PILATE WAS CRUCIFIED, DEAD AND BURIED. THE THIRD DAY HE ROSE FROM THE DEAD; HE ASCENDED INTO HEAVEN, AND SITTETH AT THE RIGHT HAND OF GOD THE FATHER ALMIGHTY; FROM THENCE HE SHALL COME TO JUDGE THE QUICK AND THE DEAD.

I BELIEVE IN THE HOLY SPIRIT, THE HOLY CATHOLIC CHURCH, THE COMMUNION OF SAINTS, THE FORGIVENESS OF SINS, THE RESURRECTION OF THE BODY, AND THE LIFE EVERLASTING. AMEN.

THE ANTHEMThe United Church

THE READING OF HOLY SCRIPTURE

First Corinthians 12:12-13; 13:1-13Read by Mrs. W. Roy Parker

St. John 17:13-26Read by Mrs. Beulah H. Baxley

THE OFFERING

A Prayer Before the OfferingReverend Granville A. Hicks

O God, most merciful and gracious, of whose bounty we have all received: Accept this offering of thy people. Remember in thy love those who have brought it, and those for whom it is given, and so follow it with the blessing that it may promote peace and good will among men, and advance the kingdom of our Lord and Savior Jesus Christ. Amen.

THE OFFERTORYThe United Church

THE DEDICATION OF THE OFFERING

THE SERMONBishop James S. Thomas
Resident Bishop, The Iowa Area

THE DECLARATION OF READINESS FOR UNION
COLONEL ROY C. MOORE, CHAIRMAN, MERGER COMMITTEE,
CONFERENCE OF '85

I, Roy C. Moore, hereby announce that the South Carolina Conference of 1785, in session January 27, 1972, adopted the Plan of Union and is now ready to unite.

REVEREND OMEGA F. NEWMAN, CHAIRMAN,
MERGER COMMITTEE, CONFERENCE OF '66

I, Omega F. Newman, hereby announce that the South Carolina Conference of 1866, in session January 27, 1972, adopted the Plan of Union and is now ready to unite.

THE UNION OF THE MEMBERS

Tommy Jackson, representing youth, Conference '85

Jacqueline Simon, representing youth, Conference '66

We are united in Christ. We are united in the United Methodist Church. Now we are united in the South Carolina Annual Conference. We pledge our love and loyalty. Amen.

Mrs. W. Roy Parker, representing the Women's Society of Christian Service, Conference '85

Mrs. Beulah H. Baxley, representing the Women's Society of Christian Service, Conference, '66

We are united in Christ. We are united in the United Methodist Church. Now we are united in the South Carolina Annual Conference. We pledge our love and loyalty. Amen.

Harry R. Kent, representing the laity, Conference '85

James Mack, representing the laity, Conference '66

We are united in Christ. We are united in the United Methodist Church. Now we are united in the South Carolina Annual Conference. We pledge our love and loyalty. Amen.

Dr. Eban Taylor, representing the ministers, Conference '85

Dr. Warren M. Jenkins, representing the ministers, Conference '66

We are united in Christ. We are united in the United Methodist Church. Now we are united in the South Carolina Annual Conference. We pledge our love and loyalty. Amen.

Led By Bishop Paul Hardin, Jr., All Members Of The Two Conferences Stand, and Say

WE ARE UNITED IN CHRIST. WE ARE UNITED IN THE UNITED METHODIST CHURCH. NOW WE ARE UNITED IN THE SOUTH CAROLINA ANNUAL CONFERENCE. WE PLEDGE OUR LOVE AND LOYALTY. AMEN.

THE DECLARATION OF UNION—The people standing.

In accordance with the procedures prescribed in the Resolution of Union of these two conferences and by an affirmative vote of more than the required number in each Annual Conference, I declare the Conference of '85 and the Conference of '66 to be united, in a new Annual Conference to be called "The South Carolina Annual Conference of the United Methodist Church." May God the Father, the Son, and the Holy Spirit bless this union to His glory and man's good, through Jesus Christ our Lord and Savior. Amen.

THE DOXOLOGY

PRAYERS FOR THE CHURCH the people seated, led by Dr. W. Wallace Fridy

Almighty God, the Father of our Lord Jesus Christ: We give thee praise and hearty thanks for all thy goodness and tender mercies. We bless thee for the love which hath created and doth sustain us from day to day. We praise thee for the gift of thy Son, our Saviour, through whom thou hast made known thy will and grace. We thank thee for the Holy Ghost, the Com-

forter; for thy Holy Church, for the Means of Grace, for the lives of all faithful and godly men, and for the hope of the life to come. Help us to treasure in our hearts all that our Lord hath done for us; and enable us to show our thankfulness by lives that are given wholly to thy service;

WE BESEECH THEE TO HEAR US LORD.

O Lord Jesus Christ, who didst pray that thy Church might be one even as thou and the Father are one: Make us who profess one Lord, one faith, and one baptism to be of one heart and of one mind. Deliver us from blindness and prejudice, from intolerance and evil-speaking, that, joined in one holy bond of faith and charity, we whom thou hast reconciled to thyself, may be reconciled to one another, and so make thy praise glorious, through the same thy Son Jesus Christ our Lord, who with the Father and the Holy Spirit liveth and reigneth ever, one God, world without end.

WE BESEECH THEE TO HEAR US LORD.

We beseech thee, O Lord, to remember thy holy Church on earth; teach us to love thy house above all dwellings, thy Scriptures above all books; thy Sacraments above all gifts; the communion of saints above all company; and grant that, as one family, we may give thanks and adore thy glorious name; through Jesus Christ our Lord.

WE BESEECH THEE TO HEAR US LORD.

Raise up, we pray thee, faithful servants to labor in the gospel.

WE BESEECH THEE TO HEAR US LORD.

We pray thee especially, heavenly Father, to bless our homes with thy light and joy. Keep our children in the covenant of their baptism, and enable their parents to rear them in a life of faith and godliness.

WE BESEECH THEE TO HEAR US LORD.

Bless, we pray thee, the schools of the Church, universities and centers of research, all institutions of learning, and those who exercise the care of souls therein.

WE BESEECH THEE TO HEAR US LORD.

Give to all men the mind of Christ, and dispose our days in thy peace, O God. Take from us all hatred and prejudice, and whatever may hinder unity of spirit and concord. Prosper the labors of those who lead and take counsel for the nations of the world, that mutual understanding and common endeavor may be increased among all peoples.

WE BESEECH THEE TO HEAR US LORD.

We remember with gratitude those who have loved and served thee in thy Church on earth, who now rest from their labors. Keep us in fellowship with all thy saints, and bring us at last to the joy of thy heavenly kingdom.

WE BESEECH THEE TO HEAR US LORD.

THE COVENANT (Wesley) the people standing Led by Bishop Paul Hardin, Jr.

WE ARE NO LONGER OUR OWN, BUT THINE. PUT US TO WHAT THOU WILT, RANK US WITH WHOM THOU WILT; PUT US TO DOING; PUT US TO SUFFERING; LET US BE EMPLOYED FOR THEE OR LAID ASIDE FOR THEE, EXALTED FOR THEE OR BROUGHT LOW FOR THEE; LET US BE FULL. LET US BE EMPTY; LET US HAVE ALL THINGS, LET US HAVE NOTHING; WE FREELY AND HEARTILY YIELD ALL THINGS TO THY PLEASURE AND DISPOSAL.

AND NOW, O GLORIOUS AND BLESSED GOD, FATHER, SON AND HOLY SPIRIT, THOU ART OURS, AND WE ARE THINE. SO BE IT. AND THE COVENANT WHICH WE HAVE MADE ON EARTH, LET IT BE RATIFIED IN HEAVEN. AMEN.

THE ORDER OF THE ADMINISTRATION OF THE SACRAMENT OF HOLY COMMUNION

The people standing, the minister, facing the people, shall say,

Ye that do truly and earnestly repent of your sins, and are in love and charity with your neighbors, and intend to lead a new life, following the commandments of God, and walking from henceforth in his holy ways: Draw near with faith, and take this holy Sacrament to your comfort, and make your humble confession to almighty God.

Then the minister, kneeling and facing the Lord's Table, and all the people, kneeling or bowed, shall make together this general confession:

Almighty God, Father of our Lord Jesus Christ, maker of all things, judge of all men: We acknowledge and bewail our manifold sins and wickedness, which we from time to time most grievously have committed, by thought, word, and deed, against thy divine majesty. We do earnestly repent, and are heartily sorry for these our misdoings; the remembrance of them is grievous unto us. Have mercy upon us, have mercy upon us, most merciful Father. For thy Son our Lord Jesus Christ's sake, forgive us all that is past; and grant that we may ever hereafter serve and please thee in newness of life, to the honor and glory of thy name; through Jesus Christ our Lord. Amen.

Then the minister shall pray, saying

Almighty God, our heavenly Father, who of thy great mercy has promised forgiveness of sins to all them that with hearty repentance and true faith turn to thee: Have mercy upon us; pardon and deliver us from all our sins; confirm and strengthen us in all goodness; and bring us to everlasting life; through Jesus Christ our Lord. Amen.

The minister, standing and facing the people, shall say,

Hear what comfortable words the Scriptures say to all that truly turn to the Lord:

Then the minister shall save one or more of the following sentences:

Come to me all who labor and are heavy-laden, and I will give you rest. Matthew 11:28

God so loved the world that he gave his only Son, that whoever believes in him should not perish but have eternal life. John 3:16

The saying is sure and worthy of full acceptance, that Christ Jesus came into the world to save sinners. I Timothy 1:15

If we confess our sins, he is faithful and just, and will forgive our sins and cleanse us from all unrighteousness. I John 1:9

If any one sins, we have an advocate with the Father, Jesus Christ the righteous; and he is the expiation for our sins, and not for ours only but also for the sins of the whole world. From I John 2:1-2

The people shall kneel or bow; the minister, facing the Lord's Table, shall offer the Prayer of Consecration:

Almighty God, our heavenly Father, who of thy tender mercy didst give thine only Son Jesus Christ to suffer death upon the cross for our redemption; who made there, by the one offering of himself, a full, perfect, and sufficient sacrifice for the sins of the whole world; and did institute, and in his holy Gospel command us to continue, a perpetual memory of his precious death until his coming again:

Hear us, O merciful Father, we most humbly beseech thee, and grant that we, receiving these thy creatures of bread and wine, according to thy Son our Saviour Jesus Christ's holy institution, in remembrance of his passion, death, and resurrection, may be partakers of the divine nature through him:

Who in the same night that he was betrayed, took bread (here the minister may take the bread in his hands); and when he had given thanks, he broke it, and gave it to his disciples, saying, Take, eat; this is my body which it given

for you; do this in remembrance of me. Likewise after supper he took the cup (here the minister may take the cup in his hands); and when he had given thanks, he gave it to them, saying, Drink ye all of this; for this is my blood of the New Covenant which is shed for you and for many for the forgiveness of sins; do this, as oft as ye shall drink it, in remembrance of me. Amen.

The minister shall kneel before the Lord's Table. After a brief silence, the minister and people together shall pray, saying,

We do not presume to come to this thy table, O merciful Lord, trusting in our own righteousness, but in thy manifold and great mercies. We are no worthy so much as to gether up the crumbs under thy table. But thou art the same Lord, whose property is always to have mercy. Grant us therefore, gracious Lord, so to partake of this Sacrament of thy Son Jesus Christ, that we may walk in newness of life, may grow into his likeness, and may evermore dwell in him, and he in us. Amen.

When the bread is given, one or both of the following sentences shall be said:

The body of our Lord Jesus Christ, which was given for thee, preserve thy soul and body unto everlasting life.

Take and eat this in remembrance that Christ died for thee, and feed of him in thy heart by faith with thanksgiving.

When the cup is given, one or both of the following sentences shall be said:

The blood of our Lord Jesus Christ, which was shed for thee, preserve thy soul and body unto everlasting life.

Drink this in remembrance that Christ's blood was shed for thee, and be thankful.

When all have communed, the minister shall place upon the Lord's Table all that remains of the elements, covering the same.

Then the minister, kneeling before the Lord's Table, and the people, kneeling or bowed, shall pray, saying,

O Lord, our heavenly Father, we, thy humble servants, desire thy fatherly goodness mercifully to accept this our sacrifice of praise and thanksgiving; most humbly beseeching thee to grant, that, by the merits and death of thy Son Jesus Christ, and through faith in his blood, we and thy whole Church may obtain forgiveness of our sins, and all other benefits of his passion.

And here we offer and present unto thee, O Lord, ourselves, our souls and bodies, to be a reasonable, holy, and lively sacrifice unto thee; humbly beseeching thee that all we who are partakers of this Holy Communion may be filled with thy grace and heavenly benediction. And although we be unworthy through our manifold sins, to offer unto thee any sacrifice, yet we beseech thee to accept this our bounden duty and service, not weighing our merits, but pardoning our offenses;

Through Jesus Christ our Lord, by whom and with whom, in the unity of the Holy Spirit, all honor and glory be unto thee, O Father Almighty, world without end. Amen.

THE HYMN OF UNITY

"Lead On, O King Eternal"..... Lancashire

THE BENEDICTION.....By Bishop Paul Hardin, Jr.

The grace of the Lord Jesus Christ and the love of God and the fellowship of the Holy Spirit be with you all. Amen.

THE POSTLUDE

THE CHOIR DIRECTOR is Mr. Glenn Draper, Director Chorus Music, University of Tennessee and Director Junaluska Singers.

THE ORGANIST is Mr. William A. Kutz, Director of Music, Bethel United Methodist Church, Spartanburg.

The UNITED CHOIR is composed of members of Church Choirs in the Spartanburg Area.

SECOND DAY

TUESDAY MORNING—JUNE 6, 1972

An Order for the Administration of the Sacrament of Holy Communion—The Holy Communion was administered in the Leonard Auditorium on the campus of Wofford College.

Opening—Bishop Paul Hardin, Jr. called to order the new South Carolina Conference, the Southeastern Jurisdiction, The United Methodist Church, at 9:00 A.M. in the Memorial Auditorium, Spartanburg, South Carolina, following the uniting last evening of the former South Carolina Conference (1785) and the South Carolina Conference (1866). This Conference session was called to order in the one hundred, eighty seventh year of Methodism in South Carolina.

The Conference joined in singing the hymn "Amazing Grace" after which Bishop Hardin led the Conference in the opening prayer.

Welcome—Bishop Hardin introduced the President of Wofford College, Dr. Paul Hardin, III, who spoke words of welcome to the Conference and introduced the following persons who were members of the local Entertainment Committee: The Reverend J. D. Spears, Superintendent of the Piedmont District, Dr. A. McKay Brabham, Superintendent of the Spartanburg District, The Reverend T. H. Fisher, Minister of Silver Hill United Methodist Church, and Dr. Francis T. Cunningham, Minister of Bethel United Methodist Church, who brought words of welcome to the Conference. Dr. Hardin then introduced the new President-Elect of Wofford College, Dr. Joe Lesesne, who spoke briefly to the Conference. Bishop Paul Hardin then spoke in response to the words of welcome.

Election of Conference Secretary—Dr. Allan R. Broome was nominated for the position of Conference Secretary. Ted Fisher moved that the Conference Secretary be instructed to cast a unanimous ballot for the election of Dr. Allan R. Broome as Secretary of the Conference. This motion was adopted and Dr. Broome was elected.

Personal Privilege—Dr. Allan R. Broome spoke to the Conference in response to his election as Secretary.

Nomination for Secretarial Staff—Bishop Hardin then called on Dr. Allan R. Broome who made the following nominations:

Daily Journal: W. C. Reid, J. D. Boone, Jr., Bryan Crenshaw
Registrars of Lay Members: John T. Rush, J. V. Livingston
Registrars of Clerical Members: S. D. Cooper, Vernon Deese
Recording Secretary: W. Grady Newman
Press Secretary: M. Eugene Mullikin
Conference Stenographer: Mrs. Carol Snyder

These were elected.

Election of Statistician—The Reverend Theus W. Rogers was nominated as Conference Statistician. He was elected by unanimous vote.

Nomination of Assistant Statisticians—The Conference Statistician, Theus W. Rogers, nominated the following Assistants:

Associate Statistician: Mrs. Winnie Rogers
Assistant Statisticians: Miss Marty Rogers, Miss Sally Rogers, Miss Nancy Shelton, Miss Becky Shelton

These were elected.

Roll Call—The Conference Secretary moved that the Registration Cards which were filled out at the Registration Desk beginning Monday, June 5, 1972, at 10:00 A.M., be declared the official signed attendance of the Conference and that these be used as the official roll for both the Clerical and Lay Members of this Conference. It was adopted.

Bar of the Conference—The Conference Secretary moved that the center section, the right center section, and the left center section be set as the Bar of the Conference. It was adopted.

Confirmation of Election—The Conference confirmed the election of M. McCollum as Chairman of the Commission on worship for the remainder of this Conference year.

Resolution of Membership—The Conference Secretary moved that the newly elected lay members and reserve lay members to the 1972 session of the South Carolina Conference (1866) and to the South Carolina Conference (1785) and the other Lay Members of both Conferences both elected and re-elected, be declared the duly elected lay members and reserve lay members for this, the 1972 session of the South Carolina Conference of The Southeastern Jurisdiction of The United Methodist Church.

Agenda—The Conference Secretary moved that the printed program distributed before the Conference and at the Annual Conference session, be the official agenda for the meeting of this Annual Conference session, with the understanding that the time designated for each program item become a fixed order of the day. He also moved that Bishop Hardin be granted freedom to make necessary adjustments where business matters of this Conference require. It was adopted.

Name of Conference—Omega F. Newman called attention to the fact, according to the Plan of Merger the official name of our Conference is the South Carolina Conference, Southeastern Jurisdiction, The United Methodist Church.

State of the Church Address—Bishop Hardin made an address on the State of the Church. (See address at beginning of section on reports.)

Standing Rules—John W. Curry, Sr., Chairman of the Committee on Standing Rules spoke to the Conference and then introduced D. E. Canaday to explain the policy and procedures of the Committee. Harry R. Mays presented the report to the Conference by distributing copies, which had been previously printed, to the members of the Conference.

Announcements—The Conference Secretary, Allan R. Broome, made announcements and read greetings from The Reverend Joe Maw.

Recess—Bishop Hardin recessed the Conference for fifteen minutes. Following the recess Bishop Hardin called the Conference to order and Grandfather Hicks led in singing "We are Climbing Jacobs Ladder". Bishop Hardin led the Conference in prayer.

Motion—Ed Ellis moved that the Youth Delegates, regardless of the method by which they had been chosen, be seated for this annual Conference session. The motion was adopted.

Report of the Standing Rules Committee (Continued)—Harry Mays presented the report after explaining that the report would be presented section by section for adoption.

Section A-1—Adopted

Section B-2—Adopted

Section B-3—Adopted

Section B-4—Adopted

Section B-5—Adopted

Section B-6—Adopted

Section B-7—Adopted after editorial corrections which were approved by the Committee

Section B-8—was presented as follows:

8. There shall be a Committee on Nominations to be elected quadrennially.

a. The Committee shall consist of twelve (12) clerical and twelve (12) lay persons, elected by the Annual Conference, and two youth nominated by the Conference UMYF Council and confirmed by the Annual Conference. The following shall serve, ex-officio without vote: the Conference Lay leader, the Conference President of the United Methodist Women, and the secretary of the cabinet.

b. Nine (9) of the clerical members and nine (9) of the lay members shall be from the former '85 Conference; three (3) of the clerical members and three (3) of the lay members shall be from the former '66 Conference.

c. On the first day of the 1972 Annual Conference the Nominating Committees of the two former conferences shall submit a list of nominees equal in number, clerical and lay, to those to be elected from the former conference which each represents. At least an equal number of nominees, lay and clerical, from each former Annual Conference shall be nominated from the floor.

d. The Secretary of the Annual Conference shall prepare ballots containing the names of all persons nominated, indicating their former conference and whether lay or clerical.

e. On the second day of Annual Conference it shall be an order of the day at the morning session for balloting to commence. A simple majority of the votes cast shall be necessary for election.

f. The first person elected, or the person receiving the largest number of votes on the first ballot in which election occurs, whether lay or clerical, shall be the chairman.

g. Balloting shall continue, using such ballots as the Conference Secretary shall authorize, until the Committee has been properly elected.

h. There shall be no voting by orders; all Annual Conference members shall vote for all persons.

i. Election to the Committee shall be in keeping with the conference Standing Rule on tenure. When a person, lay or clerical, is elected to membership on the Committee, he may not, during his period of service on this Committee, be nominated for membership on any Board, Commission or Committee whose membership arises from nominations from this Committee.

Amendment—George W. Whitaker presented the following amendment:

"I move that 8-C, sentence 2, be amended to read: Opportunity shall be given for at least an equal number of nominees, lay and clerical, from each former Annual Conference to be nominated from the floor."

Question—The question was called by the Conference. The amendment was adopted.

Substitute—Doug Bowling presented the following substitute for the entire section B-8 as presented by the committee. The Substitute was as follows:

Insert for Section B, paragraph 8. a, b, c, d, e, f, g, h and i, page two of Standing Rules and Resolutions the following:

8. There shall be a Committee on Nominations to be elected quadrennially.

(a.) The Annual Conference Committee on Nominations shall be composed of the Presiding Bishop as Chairman or one appointed by the Bishop to preside over the sessions, the Secretary of the Cabinet and fifteen ministers and fifteen lay persons (one each from each district, and decreasing to twelve ministers and twelve lay persons as the number of districts decreases to twelve).

The lay person from each district shall be elected by a group composed of the Chairman of the Council on Ministries from each legal church within each district. This shall be done by secret ballot after at least five nominations are made from the floor. The district superintendent shall preside at said election.

If less than fifty per cent of these Chairmen are present at this called meeting, the district superintendent shall receive from the floor at least five nominations from those present and shall declare that election of the lay representative of that district will be completed by ballots mailed to each Council on Ministries Chairman.

The minister from each district shall be elected by the ministers within each district. This shall be done by secret ballot after at least five nominations are made from the floor. The district superintendent shall preside at said election.

The results of the elections shall be reported to the Secretary of the Conference and the Secretary of the Cabinet no later than one month prior to the convening of the Annual Conference.

The present Conference Committees on Nominations shall continue to serve in their present capacity until the provisions of this resolution are implemented.

(b.) This shall be a quadrennial Board. Any minister or lay person moving out of the district shall be replaced the year of his or her move.

(c.) Election to the Conference Committee on Nominations shall be in keeping with the Conference Standing Rule on tenure. When a person, lay or clerical, is elected to membership on the Conference Committee on Nominations, he may not, during his period of service on this Conference Committee on Nominations, be nominated for membership on any other Board, Commission or Committee whose membership arises from nominations from this Committee.

Motion—M. D. Moore moved that we perfect the substitute motion Doug Bowling before voting. The motion was adopted.

Amendment—Harry Kent moved an amendment to 8(a), Paragraph 4, the Substitute:

"I move to substitute for the 4th paragraph of 8(a) of the mimeographed substitute, "The ministerial members of the committee shall be elected by at-large election in the annual Conference, from at least twice as many nominees as there are vacancies, and with separated nominations to assure proportionate representation of the two former Conferences".

Point of Order—Omega Newman called attention to the contractual agreement of merger that provided for black representation on all Boards and Agencies.

Point of Order—Following further discussion, W. R. Kinnett questioned whether we were dealing with the Substitute Motion by Mr. Bowling or the Amendment by Mr. Kent. Not Sustained.

Question—The question was called. The Kent Amendment to the Bowling Substitute was defeated.

Amendment—Paul McWhirter presented two amendments to the Bowling Substitute for Sections 8(a), the second paragraph and the fourth paragraph as follows:

"The lay person from each district shall be elected by a group of charge lay leaders of each district".

"The three districts having the largest black membership within a district shall elect three lay members to the nominating committee.

The three districts having the next largest black membership, shall elect three clerical members to the nominating committee.

The district superintendents shall, at the beginning of each year, determine the six districts with the largest black membership."

Doug Bowling accepted both of these amendments to his Substitute.

Personal Privilege—Paul McWhirter spoke as a point of privilege relative to the effectiveness of the current plan of nominating committee, which has been underway in the Conference of 1785.

Amendment—M. D. McCollum moved an amendment for the previously accepted amendment which had been presented by Paul McWhirter.

"I move that, where it becomes necessary to provide for equitable representation from each former Conference, the Annual Conference elect a sufficient number of at-large members to the Committee on Nominations to achieve equity of representation, lay or clerical, black or white."

LeGrande Moody suggested changing the wording of the McWhirter Amendment to "District Board of Laity" in place of "Charge Lay Leaders". The suggestion was accepted by Doug Bowling.

Point of Order—Bill Edwards raised a point of order that questions were being directed to amendments that had already been accepted and not to amendment on the floor. Sustained.

Motion—W. R. Kinnett moved to refer the entire Section 8 of the Standing Rules Committee Report back to the Committee, with instructions that be re-written with the basis for the election of the committee on nominations be with the districts and that proportionate representation of the two former Conferences be maintained. The Kinnett motion for referral was adopted.

Resolution—James L. Hyatt moved a resolution be referred to the Resolutions Committee and set as an Order of the Day on Wednesday at 2:30 P.M. The referral of the Hyatt Resolution to the Committee on Resolutions

and Appeals was adopted. The Order of the Day was set for Wednesday at 2:30 P.M.

Motion—T. N. Brittain moved that the Standing Rules Committee report back to the Conference on Section 8 after re-writing as soon as possible. It was adopted.

Announcements—The Conference Secretary, Allan R. Broome, made announcements and the Benediction was pronounced by W. M. Stokes.

SECOND DAY

TUESDAY AFTERNOON—JUNE 6, 1972

Opening—Bishop Hardin called the Conference to order and the Conference was led by Thom Jones in singing "Come Thy Fount of Every Blessing" after which E. L. Davidson offered a prayer.

Personal Privilege—Bishop Hardin recognized F. T. Cunningham who introduced a British Methodist family. The Reverend and Mrs. Ian Haile, who are on an exchange program with James Rush. Mr. Haile spoke briefly to the Conference.

Standing Rules—H. R. Mays continued the report which had been begun during the morning session. Section 9—approved. Ed Ellis suggested an addition to 9(d) to read "and the person being replaced be notified". This addition was accepted by the Committee.

Section 10—Adopted as printed with editorial changes

Section 11—Amendment—George S. Duffie moved to amend paragraph 11(a) to read "28" ministers instead of "22". This amendment was accepted by the Committee.

Motion—G. W. Whitaker moved that the Executive Committee of the Council on Ministries under Section V-3, be made permissible instead of mandatory. Dr. Whitaker's suggestion was to substitute the word "may" for the word "shall" in Section V-3. It was adopted.

Motion—Barbee Parsons moved an addition to section V-1, which now reads "also, one representative from the Committee on Enlistment for Church Occupations, and one representative of Pastoral Care and Family Life", changed to read, "and, one representative of the Commission on Public Relations and Methodist Information." Grady Newman requested an addition to Section V-2 of the words "a member of TRAFCO". This was accepted by the Committee. The Barbee Parsons' amendment was adopted.

The Committee on Standing Rules requested permission to set up a Section known as 11(z), which would establish a Committee on TRAFCO, Section 11 was then adopted.

Section 12—adopted with the exception of Paragraph D, which was referred back to the Committee.

Section 13—was then presented.

Motion—C. L. Moody moved that Section 13-A be changed to read, "Any motion made on the Conference floor shall be sent to the Secretary's desk as soon as the person making the motion returns to his or her seat".

Amendment—Quay Adams moved an amendment to Dr. Moody's motion be made to read "no motion shall be voted upon until a copy of that motion has been laid on the desk of the Secretary of the Annual Conference". This amendment to Dr. Moody's Motion was accepted. The Conference then voted on Dr. Moody's amended motion. A count vote was taken and the tally was 391—for, 326—against. The Moody Motion as amended prevailed. Section 13 was then adopted with these amendments.

Section 14—Adopted as printed.

Section 15—Adopted as printed.

Section 16—Adopted.

Section 17—To be presented later for adoption. The Committee was granted permission to make a recommendation concerning the June salary for those Ministers who are moving.

Section 18—Adopted.

Section 19—Adopted

Section 20—

Motion—Bishop Hardin entertained a motion "that the expenses of the delegates shall be born by the districts which elects them". The motion was formally made by Harry Mays from the Rules Committee. The motion was adopted. Section 20 was adopted. The Committee then went back to Section 12(d), which was adopted with changes which are written into the report. Section 12 was then adopted.

Standing Resolutions—Were then presented by the Committee. Sections A and B were ordered to record without reading.

Section C—Miscellaneous Standing Resolutions.

1(a)—Adopted.

1(b)—Adopted.

1(c)—Adopted.

2 —Adopted.

3 —Adopted without specifying how this money should be reported in the Annual Conference Reports. This decision was to be made at a later time.

4 —Adopted.

Motion—M. B. Hudnall moved an Order of the Day for 11:00 A.M. on Thursday for a report from the Board of Missions. This was adopted.

Motion—Ben Barnes moved an Order of the Day for 2:30 P.M. Thursday for a report from the Health and Welfare Ministries Board. It was adopted.

The Standing Rules Committee requested permission to present the balance of their report tomorrow after they had held a meeting to finalize those sections not yet adopted by the Conference. Permission was granted.

Announcements—The Conference Secretary, Allan R. Broome, then made announcements. He announced the registration of delegates to date: Effective Ministers registered—491, Retired—54, Probationary Members—36, Associate Members—99; Total—680.

Closing—The Conference was then dismissed with a prayer by the Conference Secretary, Dr. Allan R. Broome.

SECOND DAY

TUESDAY EVENING - JUNE 6, 1972

Opening—Bishop Hardin called the Conference to order. Thom Jones led the Conference in singing "Stand Up, Stand Up For Jesus". Attention was called to several special needs for prayer and the Conference was led in prayer by LeGrande Moody.

Nominating Committee—R. E. Seignious, Secretary, was presented for the report of the Nominating Committee.

Courtesies and Introductions—Francis T. Cunningham, A. McKay Brabham, James Barrett, Lewis Phillips, Emmett Walsh, T. H. Fisher, Miss Cora McGee.

Daily Journals—Stanley LaTorre, Danye Bragdon, Marion Crooks, Matthew McCollom, James Gadsden.

Resolutions and Appeals—C. A. Graves, Paul Betsill, W. R. Bouknight, II, Mrs. B. J. Fowler, Mrs. Roy Parker, J. B. Bowen, Mrs. Flora Bethea. These Committees were elected.

Continuing Committee on Merger—Omega Newman, Chairman, made the report. Bishop Hardin expressed gratitude to the Committee.

Board of the Ministry—Collie Moore, Chairman of the former 1866 Committee, made the report. The Conference voted to re-open the report of the Board of the Ministry.

Question 28—C. C. Davis was restored.

Question 30—Add the name of Willie Aaron Lee to full connection. He was admitted by a 2/3 vote of the Conference.

Question 33(b)—Add the name of Willie Aaron Lee. The Conference voted to grant him Elders Orders.

Board of the Ministry—Ralph Cannon, Registrar for the 1785 Conference, made the report.

Question 34—Was voted reopened. Mr. Cannon recommended retirement to Raymond Ledbetter Moore under the twenty year rule. This retirement was voted by the Conference.

Question 45(a)—Add Raymond Ledbetter Moore, II.

Question 44(a)—Add James Rufus Holt, October 1, 1971.

Question 48(b)—Add Richard Edward Allen, Jr., Yale; Kenneth Ray Kernerly, Candler; Elmer Devon Ruth, Lutheran; Toni Louise White, Candler.

Question 48(c)—Add Donald R. Bailey, Emory Graduate School; Mitchell Wayne Kyllomen, Boston University Graduate School.

Recognition of Retired Ministers—Bishop Hardin recognized and presented the retiring ministers and a retiring deaconess. Tribute was paid to these persons. Ministers retiring are: Samuel Marvin Atkinson, Lloyd Defoix Bolt, William Reuben Bauknight, Jr., Dennie Roy Dickenson, Sr., John Grady Forrester, Bascom Cyler Gleaton, William Russell Gregg, A. Van Harbin, Jr., Rex Vanolyn Martin, Raymond Ledbetter Moore, Jesse Wise Tomlinson, James Rufus Holt. The retiring Deaconess, Mary Beth Littlejohn, was also recognized. Bishop Hardin recognized these persons individually, and presented them certificates of retirement.

Reception of Class into Full Connection—Bishop Hardin received into Full Connection those persons listed under Question 30 in the report of the Board of Ministry. (See list in the Business of the Annual Conference). Allan R. Broome, Secretary, presented by name those to be received.

Commission on Minimum Salary—Michael Watson, Chairman, was presented for the report. (See Report). The report was adopted.

Report of Special Committee to Study Minimum Salaries—Theron Few, Chairman, presented the report. Report number one was received as information. Report number two was presented as a recommendation to be acted on by the Annual Conference.

Amendment—Harvy Floyd moved that this study of the "salary system" referred to in report number two, be referred to the Minimum Salary Commission.

Amendment—W. R. Kinnett moved that we refer the need for a study of Ministerial support to the Committee on Annual Conference Structure. The Kinnett Amendment was adopted. The report as a whole was adopted.

World Service and Finance—Carlisle Smiley was presented for the report. Resolutions—O. Jerome Nelson was presented for two resolutions.

(1) A resolution was presented having to do with the service of J. S. Dial, as follows:

"WHEREAS Reverend James S. Dial has served the South Carolina United Methodist Conference '66 for twenty years as chairman of the Commission on World Service and Finance, and WHEREAS the uniting of the '66 and '85 Conferences require one Commission with one Chairman, and WHEREAS in joint session of the two commissions, another chairman was unanimously elected:

THEREFORE be it resolved:

That we express our appreciation and gratitude to Reverend Mr. Dial for these twenty years of service as he conducted the office in a faithful, non-partial, courteous and efficient manner:

And finally we recognize in Reverend Mr. Dial, a loyal churchman and Christian gentleman.

It is our prayer that the blessings of God our Father continue with Reverend Mr. Dial as he continues to carry on the work of Him who called him to the gospel ministry."

Adopted.

(2) A resolution was presented having to do with the service of J. W. Curry, as follows:

WHEREAS Dr. J. W. Curry has served the South Carolina United Methodist Conference '66, as Treasurer on a part-time basis for twenty years and

WHEREAS union of the Conference '85 and '66 calls for serving his tenth (10th) successful year as pastor of Trinity United Methodist Church Orangeburg, South Carolina.

THEREFORE be it resolved

That we express our sincere appreciation and gratitude to Dr. Curry for these twenty years of faithful, honest, courteous, efficient and dedicated service as Conference Treasurer. Last but not least, we recognize in Dr. Curry a Christian gentleman and a loyal churchman.

We hope for Dr. Curry a continued success in his ministry and that God will continue to bless him and his ministry."

Adopted.

Mr. Dial presented Judge Richard Fields who spoke of the service of J. W. Curry and presented a gift to him.

Resolution—Paul McWhirter presented a resolution of appreciation to S. D. Clarkson, as follows:

"WHEREAS Mr. S. D. Clarkson has served the South Carolina United Methodist Conference, '85, for twelve years as Conference Treasurer, and

WHEREAS Mr. Clarkson is retiring at his request from this position as of July 1st.

THEREFORE be it resolved:

That we express our deep sense of gratitude to Mr. Clarkson for these twelve years of faithful, courteous, efficient and dedicated service as Conference Treasurer;

That above all other considerations, we recognize in him a loyal churchman and Christian gentleman;

That we wish for him long years of health and happiness in his retirement."

Adopted.

Motion—Matthew D. McCollom moved that the State of the Church address made by Bishop Hardin be printed in the Conference Journal.

Adopted.

Announcements—Announcements were made by the Secretary.

Motion—Wallace Fridy made the following motion:

"I move that a telegram of appreciation be sent to S. D. Clarkson".

Adopted.

Closing—The Benediction was given by Bishop Hardin.

THIRD DAY

WEDNESDAY MORNING—JUNE 7, 1972

An Order for the Administration of the Sacrament of Holy Communion—The Holy Communion was administered in the Leonard Auditorium on the campus of Wofford College.

Consecration of Lay Workers—Bishop Hardin led An Order for the Consecration of Lay Workers. Spencer M. Rice presented the report of the Committee on the Lay Worker. The Conference approved the certification of Miss Gloria Jean Foster (certified as Director of Christian Education), Mrs. Lina Mae Leigh (certified as Associate in Education), and Fletcher Carter (certified in the field of Stewardship). These three were then Consecrated by Bishop Hardin.

Committee on Daily Journals—Stanley LaTorre reported that the Journals were in order through the second day. Adopted.

Introduction—Bishop Hardin introduced Dr. J. Otis Young and Miss Sue Henry, the Methodist Publishing House. Dr. Young spoke briefly to the Conference. Miss Sue Henry presented a check to Bishop Hardin to be placed in the pension fund in the amount of \$12,986.16. Bishop Hardin received the check and in response said that it represented both former Conferences.

Report of World Service—J. C. Smiley, Chairman of the Board, presented J. A. Merchant, Secretary, to make the report.

Report Number 1—Adopted.

Report Number 2—Adopted. Sections 1, 2, and 3 adopted.

Report Number 3—Section 1—Deleted.

Section Number 2—Was presented.

Motion—Herbert Floyd moved that Item Number 1 of Report Number 3 be referred back to the World Service and Finance Commission. Mr. Floyd withdrew his motion.

Motion—Allan R. Broome made the following motion: "I move that we request a referral of Item Number two, Report Number three, to the World Service and Finance Commission for study in conjunction with the Program Council and the Board of Education to be reported to the recessed session of the Annual Conference at the time a new budget is proposed."

The Motion was approved.

Point of Order—A point of order was made by James Medley that discussion was not germane to the motion. This was sustained by the chair and the report continued.

Section number two, report number three, was adopted.

Section 3 (Report 3) was adopted.

Report Number 3—Was adopted as a whole.

Report Number 4—Sections 1,2,3,4,5,6,7,8,9,10 and 11—Adopted.

Report Number 4—Was adopted as a whole.

Report Number 5—Ministerial Items

Section Number 1—District Superintendents

Amendment—An Amendment was made by Donald O'Dell for (a) of Section 1 of Report Number 5 as follows: "I recommend that \$8,219.50 salary be set for District Superintendents for the Conference Year 1972."

The motion was defeated. Section Number 1 was adopted.

Prayer—Bishop Hardin led the Conference in prayer on behalf of Col. Roy C. Moore, a member of this Conference, who was hospitalized during the night.

Report on Offering—Bishop Hardin reported that the offering received for the Fund for Reconciliation on Monday evening, totaled \$1,139.48.

Announcements—Were made by the Secretary, after which the Conference was recessed.

Bishop Paul Hardin called the Conference to order following recess. Thom Jones led in singing, "Come We That Love The Lord". Bishop Hardin then led the Conference in prayer.

Board of the Ministry—Collie Moore moved the re-opening of Question 31 (a). The question was re-opened. Henry Bradford Shaw was then elected to receive ordination as a Deacon.

World Service and Conference Benevolences—James A. Merchant, Secretary, continued the report.

Report Number 5

Section 2—Adopted.

Section 3—Adopted.

Section 4—Adopted.

Report Number 5 as a Whole was adopted.

Report Number 6—Adopted with the naming of the same accounting firm for the coming 7/12th Conference Year.

Report Number 7

Motion—Van Thomas moved that we amend Section D of Report 7, by deleting the phrase "who may be required to appear before the Conference Commission on Ministerial Training and Qualifications". J. A. Merchant asked Van Thomas if this motion would not also include making the \$10.00 payment, a per diem payment, for each day of the Annual Conference. Van Thomas agreed. The Van Thomas motion was adopted.

Motion—James Hood moved that a per diem of \$10.00 a day be paid to those Seminary students who are attending the Conference June 5-June 9, 1972. It was adopted.

Motion—Tom Britain moved that after the deletion of the phrase mentioned in the Van Thomas motion, in Section D of Report 7, that we add "not serving a Pastoral Charge in this Conference." It was adopted.

Motion—Don Haton moved that the word "Delegate" in Report Number 7, Section A, be changed to "members". It was adopted. Report Number 7 as a whole was adopted.

Report Number 8—Collie Moore presented the report asking Paul McWhirter to explain two additions to the World Service total budget. The Reverend Paul McWhirter explained the addition of two items:

- (1) The Committee on Conference Lines—\$3,000.00
- (2) Committee on Lay Workers—\$100.00

This changes the total asking in the report from \$575,469.00 to \$578,569.00.

- (1) Administration—Adopted.
- (2) World Service—Adopted.
- (3) Annual Conference Administration—Adopted.
- (4) Annual Conference Benevolences—Was presented.

Motion—G. S. Duffie, Sr., moved that the amount of \$1,236.00, appropriated for ministerial training additional scholarships, be changed to \$2,000.00.

Amendment—Robert Morris moved that the amount of \$799.00 for enlistment be moved to the Ministerial Training Additional Scholarships on Report Number 8, World Service Budget. The Morris Amendment was adopted. The Duffie Motion was then adopted.

Amendment—Thom Jones then offered \$590.00 of the \$1,590.00 allocated to Worship for the Annual Conference Entertainment of Seminary students. This was accepted.

Grady Newman offered \$200.00 from the TRAFCO budget of \$2,835.00 to be used by World Service at their discretion. It was accepted.

Section 4 was then adopted.

The additional recommendations were then presented.

Paragraph (1) was adopted. Paragraphs number 2 and 3 were adopted. The Report of the World Service and Conference Benevolences Commission was then adopted as a Whole.

Announcements—Were made by the Secretary.

Orders of the Day—A motion was made that 3:30 this afternoon (Wednesday) be set as an Order of the Day for receiving the report from Spartanburg Junior College. This was adopted.

A motion was made by DeArmond Canaday to set 7:30 this evening (Wednesday) for the Committee on Standing Rules report as an Order of the Day. This was adopted.

Recognition of Chaplains—Bishop Hardin presented the Chaplains who were present at the Conference. These were introduced individually and Bishop Hardin extended greetings and appreciation.

Greetings—B. S. Drennan made a motion to extend greetings to the North Carolina Conference, the Western North Carolina Conference, and the Southern Baptist State Convention now in session. He also moved that permission be granted to the Secretary to send appropriate greetings to other groups. This was approved.

Announcements—Were made by the Secretary.

Introduction—Mrs. Ellen Kunes, Secretary to Bishop Hardin, was presented to the Conference.

Closing—The Conference was dismissed with the benediction by Bishop Hardin.

THIRD DAY

WEDNESDAY AFTERNOON—JUNE 7, 1972

Opening—Bishop Hardin called the Conference to order and Granville Hicks led the Conference in singing "A Charge to Keep, I Have". Porter Anderson led in prayer.

Order of the Day—Resolutions and Appeals—Francis T. Cunningham, Chairman, presented a resolution from James Hyatt and Lloyd Hatton as follows: "WHEREAS, it has come to the attention of many of us the apparent willingness of many of the churches in our Conference to negate their financial responsibility to our Conference especially in the area of ministerial items; and

WHEREAS, the failure to underwrite Conference programs especially in the area of Conference Claimants directly results in the financial penalizing of retired ministers, widows and orphans; and

WHEREAS, the failure for churches to participate in Conference Claimants places an undue burden upon their present minister at his time of retirement; and

WHEREAS, ministers according to the 1968 Discipline, paragraph 921, are to receive salary directly proportional to the churches acceptance and paying of ministerial items; and

WHEREAS, ministers and churches have flagrantly violated these Disciplinary requirements; now, Therefore,

BE IT RESOLVED:

1. That a special committee be appointed by the Bishop with the following purposes:

- a. to examine and investigate all before mentioned violations in all churches and with all ministers; and
- b. to ascertain to the best of their ability the cause; and
- c. to bring to the attention of both ministers and churches the results of their irresponsibility; and
- d. to offer positive recommendations to the 1973 Annual Conference for steps to be taken in the future; and

2. That this committee be made up of at least one minister and one layman from a large church, a small church, an urban church and a rural church but that its total membership should not exceed fifteen (15) members."

The Committee on Resolutions and Appeals recommended concurrence, with the resolution to be referred to the Committee on Interpretation of the Program Council (Council on Ministries).

Amendment—James L. Hyatt moved, "Bishop, I would move that the Committee on Resolutions and Appeals ruling be amended to read concurrence only, that this resolution might be properly before the Conference. The motion lost. The recommendation of Resolutions and Appeals was adopted.

Motion—James L. Hyatt moved that the Committee on Interpretation set up a Sub-Committee to deal specifically with the Hyatt-Hatton Resolution. Adopted.

Davidson Resolution—A resolution from E. L. Davidson and others was presented by Francis Cunningham on behalf of the Resolutions and Appeals Committee as follows:

WHEREAS, one of the first priorities of a local church or charge is to provide adequate support for its ministers, and

WHEREAS, the carrying on of ministry in most situations demands a considerable expenditure by the minister for travel and other expenses, and

WHEREAS, there is a tendency for most people to lump together all that the minister receives, whether from salary, travel and expense allowance, or parsonage utilities and treat the total figures as if it were all net salary;

THEREFORE, be it resolved:

That the South Carolina Annual Conference of the United Methodist Church in session at Spartanburg, S. C., June 5-9, 1972, hereby requests:

1) The Pastor-Parish Relations Committees, the Finance Committees, and the Administrative Boards of each church or charge to study carefully the travel and other expenses incurred by the minister in serving said church or charge and to budget an account adequate to cover this.

2) That a similar study of parsonage utility items (electricity, water, telephone, heat) be made and an amount realistically arrived at be budgeted.

3) That the Conference Commission on World Service and Finance be requested that beginning the fiscal year 1973 all items that are apportioned as percentages of pastor's salary be apportioned on the salary item alone (excluding the travel and expense fund and the parsonage utilities fund).

4) That the above named committees and Administrative Board of the local church or charge study the feasibility of providing a car and its operating expense, maintenance, and insurance for the minister to use in his ministry. If a church elects to go this route it is envisioned that the policy concerning use would be worked out by the local church committees and the minister and would be similar to that of many businesses that furnish company cars for employees.

E. L. Davidson

E. C. Carr

Finance Chairman

Lay Member, Main Street UNC

Dillon

T. F. Evatt

Roy L. Pryor

A. L. LeGette

Lay Member

Latta UMC, Latta

The Committee recommended referral to the Committee on Conference Structure. Adopted.

Administrative Restructuring—George Fields presented Wesley W. Boone Jr. for the report (See Report).

Recommendations 1, 2 and 3 were presented and these have been referred to the appropriate agencies.

The report was amended as follows: "We recommend that the Steering Committee shall continue through the Conference Year 1973, and shall be organized with the same officers of the same boards and agencies of the Conference".

The report as amended was adopted.

Request for Prayer—C. LeGrande Moody reported on two accidents (one to a member of the Conference, one to the father of a Minister) and requested prayer.

Order of the Day—Spartanburg Junior College—James S. Barrett, President, presented F. S. James, who read the following resolution:

Whereas, Spartanburg Junior College serves in mission through education for South Carolina United Methodists, and missional programs for students of special need have expanded enrollment from 509 to 1,111 in ten years, and

Whereas, the Board of Trustees recognizes the critical need for additional facilities and scholarships to enable and strengthen this dynamic movement as follows:

\$1,225,000	Classroom and Physical Education Building
\$ 500,000	Camak Memorial Auditorium
\$ 250,000	Renovation of Hammond Hall
\$ 900,000	Endowment
\$ 125,000	Library Expansion, and

Whereas, the Board of Missions of The South Carolina Annual Conference (85) also recognizes this need and recommends that a crusade for capital improvements and endowment be conducted in The South Carolina Annual Conference for Spartanburg Junior College, and

Whereas, the Spartanburg Junior College Board of Trustees and the Board of Missions have been granted approval by the Commission on World Service and Finance of The South Carolina Annual Conference (85) for a capital funds crusade for Spartanburg Junior College to total \$3,000,000; \$1,250,000 would be requested from the churches of the Annual Conference and \$1,750,000 be secured from sources outside the South Carolina Conference.

Be it therefore resolved,

1. That the South Carolina Conference conduct a financial crusade to yield \$1,250,000 for Spartanburg Junior College over a two-year period beginning April 1, 1973, and that the crusade will be directed by Spartanburg Junior College, using no outside professional assistance.

2. That the intensive phase of the campaign be conducted during February and March, 1973.

3. That the college conduct a series of sub-district and church-cluster-group meetings for familiarization with Spartanburg Junior College and its mission, program, and needs during October, November, December, 1972, and January, 1973.

4. That all local churches plan their schedules to give full cooperation during the crusade.

5. That each local church be challenged with a financial objective based on an equitable formula as its proportionate part of the conference goal, and that the Administrative Board of each local church be asked to accept this amount as its minimum objective.

6. That each local church be asked to determine its own method to implement its minimum objective.

7. That the Board of Missions, with the approval of the Bishop, select a Conference Crusade Steering Committee to work with the Board of Trustees of Spartanburg Junior College in implementing the Crusade.

8. That all funds raised in this crusade be paid by each local church treasurer (or a special treasurer if desired) to Spartanburg Junior College and the college will furnish an annual audit of the funds to each local church and the Commission on World Service and Finance.

9. That after the intensive phase of the crusade, all follow-up and reporting services will be conducted by Spartanburg Junior College. These services will be performed in cooperation with local church treasurers.

10. That during the various phases of this crusade, Mission Special Support for operations be maintained and increased because of the vital nature of this continuing support.

Dr. James moved it's adoption. Ben Hudnall, Conference Chairman of the Board of Missions, and M. B. Royster spoke on behalf of the resolution. Carlisle Smiley reported that this had been before the Commission of World Service and Finance and it was approved. Several members of the Conference spoke regarding Spartanburg Junior College.

The question was called. The Resolution was adopted.

F. S. James spoke appreciation for the Board of Trustees and James Barrett also spoke appreciation.

Board of Pensions—Cellis Woodard, Chairman, was presented for the report.

B. J. Cooper presented two matters: First, the names of Talmadge Stanton and W. L. J. Nelson were placed under Question 22(a). It was adopted. Second, Mrs. Julia M. Washington Daniels, 446 Alice Street, Lake City, S. C., be reinstated for pension credit. Her date of birth was August 31, 1900. She is the widow of the late Rev. E. M. Washington, who died October, 1948. It was adopted.

Bryan Crenshaw presented the following reports:

Report Number 1—

Part Number I—Section A, B, C—Adopted

Part Number II—Adopted

Part Number III—Adopted

Part Number IV—Adopted

Part Number V—Adopted

Report Number 1—Adopted as a whole.

Report Number 2—Elected

Report Number 3—Moved to record.

Report Number 4—Moved to record.

Report Number 5—In answer to Discipline Question 23. Approved.

Report Number 6—Moved to record.

Report Number 7—Approved.

The Report was approved as a whole.

Motion to Reconsider—George W. Whitaker moved for reconsideration of the Board of Pensions report. This was passed and the report was reconsidered. Dr. Whitaker asked questions regarding liabilities established against Ministers' pensions when churches do not pay Conference claimants. Cellis Woodard and C. J. Lupo spoke to Dr. Whitaker's questions. Dr. Whitaker then moved the adoption of the report of Pensions as a whole and it was adopted.

Commission on Insurance—Ted Morton, Secretary, asked permission for John R. Hannon, Regional Group Manager of Prudential Insurance Company, to speak to the Conference.

Ted Morton presented the report. (See Report)

Report Number 1—Moved to record as information.

Report Number 2—Moved to record as information.

Report Number 3—Moved to record as information.

Report Number 4—Moved to record.

Report Number 5—Adopted.

Report Number 6—Adopted.

Report Number 7—Adopted as information.

Report Number 8—Adopted.

Report Number 9—Adopted.

Report Number 10—Adopted.

Mr. Morton moved the adoption of the Report of the Commission on Insurance as a whole and it was adopted.

Motion—Wallace Fridy moved that the Conference send greetings to Melvin Derrick. Adopted.

Announcements—Were made by the Secretary and others.

Ministers' Registered—Dr. Broome announced that as of this time, 666 ministers have registered at the Conference.

Closing—The afternoon session closed with the Benediction by Claude Harper.

THIRD DAY

WEDNESDAY EVENING—JUNE 7, 1972

Opening—Bishop Paul Hardin called the Conference to order. Granville Hicks led in singing "Onward, Christian Soldiers", after which J. S. Dial led the Conference in prayer.

Personal Privilege—Bishop Paul Hardin introduced Bishop Cyrus B. Dawsey, who then spoke briefly to the Conference.

Order of the Day—The Standing Rules Committee then continued its report. Harry R. Mays, Secretary, presented the report. An additional Addenda Sheet was distributed to the Conference. Rule Number 8, pertaining to the Committee on Nominations was then presented to the Conference.

Motion—Harvey Floyd moved that we delete from Rule Number 8, Section A, paragraph C, the phrase, "whose membership arises from nominations from this Committee". After discussion, the Harvey Floyd motion was withdrawn.

Amendment—B. B. Brown moved that we add to Rule Number 8, under Rule 8, sub-heading A, the following: "when a person, lay or clerical, who is a member of this Committee, be nominated and elected from the floor, his or her membership on the Committee on Nominations shall cease".

Point of Order—James Medley questioned whether the motion was proper before the Conference. Bishop Paul Hardin ruled that it was.

Question—The question was called. The Bill Brown Amendment was defeated.

Question—The question was called on the main motion. Section 8, as presented in the green sheet Addenda by the Standing Rules Committee, was then adopted.

Rule Number 17—Rule 17 was presented.

Motion—George W. Watson moved that we delete Paragraph A, under Rule Number 17 of the green Addenda sheet. The motion was defeated.

Motion—Allen Long moved that we add to Rule Number 17, Section known as E, to read "that each local Church be asked to follow the recommendations in the manual for the Pastor-Parish Relations Committee concerning the minister's vacation, days off, pulpit supply, and continuing education".

Point of Order—Harry Kent raised a point of order that the motion presented by Allen Long was not germane to the rule being debated. The point was not sustained. The motion by Allen Long was defeated.

Amendment—Ed Ellis moved that we add to Rule Number 17, Paragraph B, these words, "to a limit of 7500 pounds, and \$50.00 for packing expenses".

Substitute—C. L. Moody moved that we add the wording found on page 227, The 1971 Journal & Yearbook, The 1785 Conference, at the bottom of the page, which pertains to the limits to which the church is expected to pay packing expenses. This substitute motion was accepted by Ed Ellis who made the original amendment. The amendment and substitute were then defeated.

Rule Number 17 as presented by the Standing Rules Committee was then adopted.

The Standing Rules Committee recommended that in Rule Number 15-D, the third line change the word "minister" to "member". It was adopted.

The Standing Rules Committee recommended that in Rule Number 13-D, after the words "Conference staff" insert the words, "and lay persons who are heads of Conference institutions supported by the Conference. It was adopted.

Move to Re-open—Harry R. Mays moved to re-open Standing Resolutions C, under Miscellaneous Resolutions. The motion was adopted. The Standing Rules Committee recommended a change to Standing Resolutions C, as follows: "In the Standing Resolutions 'C', change the title of section 4 from "Local Church Financial Reporting" to "Reporting the Total Support of the Ministers", after the word "minister" add "(including District Superintendents and ministers serving special appointments)"; and close the sentence with the word "salary" and delete the remainder of that sentence." It was adopted.

Section F of the green Addenda sheet was adopted as follows: "Add to Standing Resolutions after Paragraph C.2. (d) a new paragraph C.2. (e):

The Commission on World Service and Finance shall authorize payments from the Administrative Reserve Fund to pay the operating expenses for the seven month period, June-December, 1972, for newly formed Boards, Commissions and Committees established by the Annual Conference as per the following schedule: (1) one to five members at \$35 per member; (2) the next five members at \$30 per member; (3) the next five members at \$25 per member; (4) the next five members at \$20 per member; (5) all above 20 members at \$15 per member. Amounts in excess of the above schedule shall require prior approval of the Commission on World Service and Finance. Continuing support beyond this seven months period shall be by the usual procedure. It is recommended that, wherever feasible, established Boards, Commissions and Committees be assigned new duties rather than establishing additional structure.

Section H of the green Addenda sheet was adopted as follows: "Add to Standing Resolutions after Paragraph C.2. (e) and new Paragraph C.2. (f): The expenses of the Committee on Nominations shall be paid from the Conference Expense Fund.

Section J of the green Addenda sheet was then presented as follows: In Standing Resolution C.2.d., delete the first sentence."

Motion—Franklin Buie moved "All funds not specifically directed shall be sent to the Conference Treasurer, and these shall include District Work Fund and District Specials".

Substitute—W. J. Vines moved a substitute for the Franklin Buie Amendment to read as follows, "that all funds from local churches to Conference

Boards, Agencies, Institutions, and Benevolences be sent directly to the Conference Treasurer".

Motion—F. S. James moved that we table the substitute and the amendment and accept the report of the Standing Rules Committee. The F. S. James motion was adopted.

Motion—Franklin Buie moved that the matter of specially directed funds be referred to the World Service Committee for study. The motion was adopted.

Move to Re-open—H. R. Mays moved that we re-open discussion of Rule 11 on the original report of the Standing Rules Committee. Move to re-open was adopted. Harry R. Mays then presented to the Conference Section G, on the green Addenda sheet relative to Rule 11 as follows: "Add after Paragraph 11.n., a new Paragraph 11.e., as follows: There shall be a Commission on Religion and Race which shall be composed of eight (8) members of the former Conference '66 (three of whom shall be ministers and five of whom shall be lay persons. At least one lay person shall be a youth, one shall be a young adult, and one shall be a woman.) and seven (7) members of the former Conference '67 (three of whom shall be ministers and four of whom shall be lay persons. At least one lay person shall be a youth, one shall be a young adult, and one shall be a woman.)"

Section G on the green Addenda sheet was adopted.

Move to Re-open—H. R. Mays moved to re-open discussion of Rule 13 on the original report of the Standing Rules Committee. The motion to re-open was adopted. Section I of the green Addenda sheet was then presented to the Conference as follows: "Change Standing Rule 13.a. to read as follows: A copy of any motion made on the Conference Floor shall be sent to the Secretary's desk as soon as the person making the motion returns to his or her seat."

It was adopted.

Motion—Allen Long moved an Amendment to Rule Number 13, to be known as 13-I, and to read as follows, "that each local church be asked to follow recommendations in the manual for the Pastor-Parish Relations Committee concerning the minister's vacation, days off, pulpit supply, and continuing education". The Allen Long motion was defeated.

H. R. Mays moved adoption of the report as a whole as amended with the privilege of editorial changes and other such changes as may be dictated by the Discipline.

Move to Re-open—Theron Few moved to re-open for discussion on the green Addenda sheet the section known as B, relative to Rule Number 17 on the original report of the Standing Rules Committee. The Theron Few move to re-open for consideration was defeated.

The report of the Standing Rules Committee as a whole was then adopted.

Personal Privilege—Harry R. Mays then expressed appreciation to those who are members of the Committee and the Conference for their cooperation.

Personal Privilege—J. A. Merchant then expressed appreciation to the Standing Rules Committee for their work.

Personal Privilege—Spencer Robinson, of the Rock Hill District, then spoke of appreciation of the Conference and the Clergy by the Laity.

Order of the Day—Spencer Rice informed the Conference that the Board of Missions had agreed to move their Order of the Day to 10:45 A.M. Thursday morning and allow the Board of Education an Order of the Day at 11:45 A.M. Thursday morning. It was adopted.

Announcements—The Secretary then made announcements and the Conference Session was adjourned with prayer by Bishop Paul Hardin.

FOURTH DAY

THURSDAY MORNING—JUNE 8, 1972

An Order for the Administration of the Sacrament of Holy Communion—The Holy Communion was administered in the Leonard Auditorium on the campus of Wofford College.

The Memorial Service—The Reverend Thurmand Vickery, Superintendent of the Rock Hill District, led the service. The Secretary of the Conference, Dr. Allan R. Broome, read the Record of Remembrance as follows:

DAVID NORRIS BUSBEE
LARKIN AUGUSTUS CARTER
CHARLES COLONEL CLARK, SENIOR
WALTER YOUNG COOLEY
CLARENCE FURMAN FERGUSON
THEODORE ROOSEVELT FRIERSON
THOMAS B. HENDERSON
WILLIE YOUNG JENKINS, JUNIOR
OMIE MARK, JUNIOR
JAMES HENRY MARTIN
J. H. PRINGLE
FOSTER SPEER
MRS. FRITZ C. BEACH
MRS. CYRUS B. DAWSEY
MRS. VOIGT O. TAYLOR
MRS. LEMUEL EDGAR WIGGINS, SENIOR
MRS. J. C. DIGGS
MRS. ADLAI ELLWOOD HOLLER
MRS. NANNIE WOFFORD JACKSON
MRS. GERTRUDE GREEN MILLER
MRS. LEILA JOHNSON MOORE
MRS. JAMES HUBERT NOLAND
MRS. LEMUEL THOMAS

Bishop Hardin preached the sermon after reading from the eleventh chapter of the letter to the Hebrews. Following the sermon, Bishop Hardin pronounced the benediction.

Daily Journal—Marion Crooks reported that the Daily Journal had been examined through the morning session of the third day and found to be in order. His report was approved.

Report of the District Superintendent—Hawley Lynn and J. E. Spears were presented for the report. Mr. Spears read the report from the former 1866 Annual Conference (See Report). Mr. Lynn made the report from the former 1785 Annual Conference (See Report). Mr. Spears moved that the reports be approved. They were approved.

Cabinet Reports—The Cabinet reports for the 1785 Conference were presented by David Reese, Secretary of the Cabinet.

District Trustees—Ordered to record without reading. (See Boards, Commissions and Committees)

District Committee on Ministry—Ordered to record without reading. (See Boards, Commissions and Committees)

District Board of Church Locations—Ordered to record without reading. (See Boards, Commissions, and Committees)

Changes in District Lines—Were read and approved. (See Question 19)

Changes in Names of Churches—Received as information. (See Question 18a).

Changes in Charge Lines—Received as information. (See Question 19)

Special Appointments—Requiring 2/3 vote of the Annual Conference. The following appointments were read individually and each was approved by a 2/3 vote:

COLUMBIA DISTRICT:

Cecil M. Camlin, Jr.—National Institute of Mental Health, Virginia Wingard Memorial C. C.
Richard F. Elliott, Jr.—Ecumenical Institute, Religious House Chicago, Ill., St. James C.C.
Charlie A. Edwards—Counselor of Students, Midland Technical Education Center, Bethel C.C.

Robert E. Alexander—Dean of Student Activities, University of South Carolina, Cayce C.C.
 Charles S. Crenshaw—Regional Field Representative, B. D. Productions, Atlanta, Ga., Main St. C.C.
 Marvin I. Lare—Director Columbia Urban Service Center, Washington St. C.C.
 Theodore B. McEachern—Association for Christian Training and Services, Nashville, Tenn., Washington St. C.C.
 Jere Keith Parker—Aiken-Barnwell Mental Health Center, Gilbert C.C.
 Shelton Sterling Laney—Project Director, Columbia Drug Abuse Education Project, Asbury Mem. C.C.
 Leo Rippey, Jr.—Director Methodist Voluntary Service, Washington St. C.C.

GREENVILLE DISTRICT:

A. V. Huff, Jr.—Professor Furman University, Trinity, Greenville C.C.
 Wiley B. Cooper—Director Aid Voluntary Services, Greenville, Lee Road C.C.

GREENWOOD DISTRICT:

John L. Epps, Jr.—Ecumenical Institute, Chicago, Ill., Central, Newberry C.C.
 Jon G. Linder—Columbia Urban Service Center, Columbia, S. C., Central, Newberry C.C.

LAKE CITY DISTRICT:

Vernon Bauer—Oriental Missionary Society, Hemingway C.C.

SPARTANBURG DISTRICT:

Kenneth C. Callahan, Director, Spartanburg Inner City Ministry, Bethel C.C.

Committee on Resolutions and Appeals—Francis Cunningham, Chairman, made the report.

Cool Springs Church Resolution—Francis T. Cunningham read a letter from the Cool Springs Church, saying that the Church has been abandoned, and that a financial offer has been made for the property for use as a house of worship. Dr. Cunningham moved that this be referred to the Conference Board of Trustees. His motion was approved. The letter was as follows:

Dr. Francis Cunningham
 Chairman of Committee on Resolutions & Appeals
 of the S. C. Conference of the United Methodist Church,
 Southeastern Jurisdiction
 247 South Church Street
 Spartanburg, South Carolina 29301

Dear Dr. Cunningham:

After meeting with Rev. Charles Polk, June 1, 1972, he advised that in the request of obtaining the Cool Springs Methodist Church properties, we should make a firm offer to your Committee. The enclosed copies of letters will bring you up to date. Enclosed is a copy of my letter to Rev. Charles Polk, letter from Rev. Charles Polk to W. I. Jones, Jr., and an individual statement of withdrawal which all members of the Cool Springs Methodist Church have signed.

In your Committee's decision we submit that you please consider the monies we will be losing in a recent constructed parsonage, and in reference to charge conference minutes, it was our understanding that we would have been protected by same.

After consulting with the congregation, we, therefore, make the United Methodist Conference an offer of \$5,000 for the properties we now use for worship service. We would continue to use the properties as a house of worship as an independent body at this time.

We pray that your consideration will be in our favor, that we might have your blessings in this new endeavor we have taken.

Yours very truly,
 W. I. JONES, JR.
 Chairman of the Official Board
 Cool Springs Methodist Church
 Route 2, Aynor, S. C.

RESOLUTION ON JOURNAL AND YEARBOOK—

WHEREAS, the **Journal and Yearbook** of the South Carolina Conference contains a great deal of material that is needed at the earliest date that it can be released for use; and

WHEREAS, it has grown in size until it exceeds four hundred pages of material that requires many months to gather, edit and print; and

WHEREAS, the printers cannot deliver copies until the middle of December following the meeting of the Annual Conference in June; and

WHEREAS, the information for the statistical tables is available following the close of the fiscal year on December 31 and cannot be published in the **Journal and Yearbook** for release until the following December; and

WHEREAS, over one hundred pages is printed both in the Pre-Conference reports and later in the **Journal and Yearbook**; and

WHEREAS, it is an increasing difficulty to gather and edit all of the material during the months of June, July and August; and

WHEREAS, it is costing the Annual Conference between twelve and fifteen thousand dollars through the World Service and Conference Benevolence budget to print and distribute the copies to the ministers and the churches; **NOW, THEREFORE, BE IT RESOLVED:**

FIRST: that the **Journal and Yearbook** of the South Carolina Annual Conference be printed in four volumes to be released as follows:

Volume No. 1—to be released in the spring and to contain all pre-conference materials, including reports, program, calendar, memoirs, and all other such material that can be released before the meeting of the Annual Conference.

Volume No. 2—to be released in the summer and to contain the listing of the organization of the Conference (officers, boards, commissions, committees, etc.), the alphabetical roll and Conference directory, roll of lay members, Journal of proceedings, business of the Annual Conference and appointments.

Volume No. 3—to be released in the fall and to contain additional reports not printed in other issues, the Standing Rules and Resolutions, ministerial records and historical information.

Volume No. 4—to be released in the winter and to contain all of the statistical information on the districts and churches and the audit of the Treasurer of the Annual Conference.

Second: that the **Journal and Yearbook** be distributed to all individuals and churches desiring a copy or copies at the rate of \$4.00 per year for the four volumes on a prepaid basis only. This subscription price to cover the cost of printing, mailing, handling and postage and any additional costs as the subscription money will allow.

Third: that a free subscription be provided to each member of the Annual Conference, both lay and clerical.

Fourth: that the churches will be requested to buy copies for distribution to those persons desiring and needing them. These copies to be purchased on a prepaid basis only as the church desires to make them available to their own officials.

FIFTH: that the World Service and Finance Commission be requested to include in the budget for conference benevolences a sufficient amount to cover the subscriptions sent to Conference members, and such other amount as may be necessary to insure the full payment for the publication of the **Journal and Yearbook** over and above the amount received on paid subscriptions.

Sixth: that the publication of the **Journal and Yearbook** be begun on this basis as soon as this process can be set up and put into effect but not later than the spring of 1973.

The Committee recommended concurrence. This was adopted.

Presentation—Francis Cunningham introduced Dr. Robert Lundy to the Conference. Dr. Lundy is the Secretary of the Southeastern Jurisdictional Council.

Announcements—Announcements were made by the Secretary.

Recess—The Conference was recessed.

Opening—The Conference convened following recess by singing "Lord, I Want To Be A Christian", and prayer by Bishop Hardin.

Order of the Day—The Order of the Day for the Board of Missions was called and M. B. Hudnall, Chairman, was presented. He introduced Robert Davenport, who spoke of the mission services of certain laymen from our Conference. He paid special tribute to Michael Watson and George Straight. Dr. Watson reported to the Conference and said that more than fifty laymen have served overseas and given special service there to over fifty thousand people. Dr. Watson spoke of the mission plans for the coming year.

M. B. Hudnall presented the laymen who have served overseas mission service. Bishop Hardin presented these with certificates of recognition. W. T. Holroyd was presented and called attention to the mission interpretation emphasis planned for this fall throughout the South Carolina Annual Conference.

Wallace Fridy introduced Dr. Bill Starnes, of the Board of Missions, who addressed the Conference.

Mr. Hudnall presented Mr. and Mrs. Dwight Strong, Missionaries to Korea who spoke briefly to the Conference.

Report Number 3—Board of Missions—(See Report) Harvey Floyd read the report, adding in line 8, following the word "ministry", the word "and campus ministry". Claude Harper spoke on the mission nature of campus ministry and referred to the report of the Board of Education (See Board of Education Report Number 1, Campus Ministry).

Motion—Michael Watson, Chairman, Minimum Salary Commission, made the following motion:

"I move to re-open Minimum Salary".

This was approved and the Minimum Salary Report was re-opened. Dr. Watson then moved:

"I recommend a new schedule D (See Report) to be the same as Schedule C, adding Campus Ministers exactly the same as Urban Ministers".

This was adopted.

Harvey Floyd moved the adoption of Report Number 3, Board of Missions as amended. It was adopted.

Order of the Day—James Medley moved that an order of the Day be set for the first thing Friday morning, 9:00 A.M., for the report of the Board of Christian Social Concerns. The Order of the Day was set.

Order of the Day—The Board of Education Report which had been set as an Order of the Day for 11:45 A.M. was presented.

James A. Bradley, presented the report's joint planning process.

Claude R. Harper introduced Wesley Voigt, who spoke briefly to the Conference about the Methodist Camp.

Joe Alley, Coordinator of Youth Ministries, spoke to the Conference about Youth Encounter 1972.

Dr. Harper then introduced H. V. Manning, President of Claflin College, who spoke briefly to the Conference about Claflin.

Dr. Harper then introduced R. W. Spears, President of Columbia College, who spoke to the Conference about higher education, commendations for Spartanburg Junior College, Claflin, Wofford, and expressed appreciation particularly for the leadership of Paul Hardin, III, and then spoke briefly to the Conference about the interest of Columbia College.

Dr. Harper introduced Paul Hardin, III, who expressed appreciation to the Conference and spoke about higher education and Wofford College.

Eugene Mullikin, Secretary, then presented the report of the Board of Education.

Report Number 1—Ordered to record.

Report Number 2—Presented to the Conference.

Motion—James Copeland moved "that three practicing lawyers be selected by the South Carolina Conference of the United Methodist Church, to study the will of Benjamin Wofford and all related documents pertaining to that will, having to do with Wofford College, in order to ascertain the exact relationship of the South Carolina Conference to Wofford College. After discussion, the Copeland motion failed.

Motion—James Copeland then moved "that the South Carolina Conference of the United Methodist Church go on record as opposing the "open dorm" experiments at Wofford College and that the Administration and Trustees be advised that the South Carolina Conference of the United Methodist Church will oppose any policy on their part which may allow members of the opposite sex to be dated in the dormitory rooms of students at Wofford College". The Copeland motion was defeated.

Announcements—The Conference Secretary, Allan R. Broome, then made announcements. Bishop Hardin called attention to the fact that the report from the Board of Education was not finished and allowed Eugene Mullikin to proceed with that report.

Announcements—The Conference Secretary, Allan R. Broome, then made announcements. Bishop Hardin called attention to the fact that the report from the Board of Education was not finished and allowed Eugene Mullikin to proceed with that report.

Report Number 2—Ordered to Record. (See Report)

Report Number 3—Ordered to Record. (See Report)

Report Number 4—Ordered to Record. (See Report)

Report Number 5—Was presented and Spencer Rice made nominations that were elected. (See Report) Report Number 5 was then adopted.

Report Number 6—Adopted. (See Report) Nominations were elected.

Report Number 7—Adopted (See Report) The nominees were elected and those eligible for re-election were re-elected.

Report Number 8—Adopted.

The report of the Board of Education as a whole was adopted.

Announcements—Announcements were then completed by the Conference Secretary, Allan R. Broome. The Conference was dismissed with a prayer by Bishop Hardin.

FOURTH DAY

THURSDAY AFTERNOON—JUNE 8, 1972

Opening—The Conference was called to order by Bishop Hardin. Thom Jones led in singing "Come, Thou Almighty King". Prayer was offered.

Privilege—E. W. Hardin, as a point of personal privilege, spoke words of gratitude to his brother, Bishop Paul Hardin, and to his nephew, Paul Hardin, III, President of Wofford College, for the association which he had had with them across the years of their relationship to the Annual Conference and to Wofford College.

Conference Entertainment—E. W. Hardin presented an invitation from Wofford College for the Conference Session 1973. It was noted that the former Conference of 1866, had previously accepted a similar invitation from Wofford College to meet here in 1973. F.G.C. DuBois affirmed acceptance of the 1866 Conference last year. The Conference then accepted the invitation of Wofford College to meet on their campus in 1973.

Motion—F.G.C. DuBois then moved that we accept the invitation of Wofford College to meet here in 1974. The invitation was accepted.

Order of the Day—The Report of the Board of Health and Welfare Ministries, was presented by Ben Barnes, Chairman.

Report Number 1—Moved to record. (See Report)

Report Number 2—Moved to record. (See Report)

Report Number 3—Was presented. (See Report)

Harry Chandler was then recognized. After speaking of the history of the origination and building of the Methodist Home in Greenwood, Dr. Chandler introduced the Executive Director, Ted R. Morton, who spoke briefly to the Conference relative to the Greenwood Methodist Home. Report Number 3 was then moved to record.

Report Number 4—The Methodist Homes Campaign Continuing Committee, B. B. Barnes then recognized Charles A. Graves, Chairman of the Committee, who presented the report. (See Report)

Ted Morton presented the recommendations. He amended the final report by reducing the operating budget by 1/2. The report, as amended, was adopted.

Report Number 5—To record without reading. (See Report)

Report Number 6—Ordered to record without reading. (See Report)

Report Number 7—Recommendations amended by changing the last of the report to read "dates to be October 18, 19, 25 and 26". The report as amended was adopted.

Committee on Introductions—Paul Hardin, III, presented Robert Stoddard, Mayor of Spartanburg, who brought greetings to the Conference.

Ed Ellis presented Thomas A. Langford, Dean of Duke Divinity School.

Report Number 8—Nominations—The following substitutes and additions were made to the report: The name H. W. McMillan, Greenville, was substituted for W. B. Cox, Mullins, as a lay trustee of the Orangeburg Home. Mrs. Bernetha Boone, Florence, was added as a lay member to the South Carolina Methodist Agency for the Retarded. The nominations as amended were adopted and the persons named were elected.

Report Number 9—Ordered to record. (See Report)

ence Secretary, Allan R. Broome. The Conference was dismissed with a prayer

Report Number 9—Ordered to record. (See Report)

The report was ordered to the record.

The report as a whole was then adopted.

Courtesies and Introductions—Bishop Paul Hardin introduced to the Conference, Dr. Robert F. Lundy, who spoke to the Conference on behalf of Lake Junaluska Assembly and the Southeastern Jurisdictional Council.

Bishop Hardin then introduced the Reverend W. L. Buffington, who spoke on behalf of Paine College, and who then presented the Reverend J. E. Robinson, who spoke on behalf of Paine College.

Francis T. Cunningham then asked Paul Hardin, III, President of Wofford College, to bring to the platform Mrs. Paul Hardin, Jr., wife of Bishop Hardin, who spoke brief words of gratitude and thanks to the Annual Conference.

Program Council—B. J. Cooper spoke to the Conference. Claude Harper presented Matthew McCollom, Conference Program Director of the former 1866 Conference, who spoke to the Conference.

Wallace Fridy, Program Director for the former 1785 Conference, was presented and spoke to the Conference.

Thurman Vickery was presented for the Committee on Interpretation. The Report was moved to record. Approved.

Motion—J. E. Spears moved "Because of the specialized nature of their work, I wish to offer a motion that our Conference extend to the Program Directors a rising vote of thanks". This was approved.

Women's Society of Christian Service—Mrs. Beulah Baxley, President of the WSCS of the former 1866 Conference, was presented and spoke to the Conference. Mrs. Roy Parker, President of the WSCS of the former 1785 Conference, spoke to the Conference.

Order of the Day—Board of Evangelism—J. O. Gilliam was presented for the report.

Report Number 1—Order to record.

Report Number 2—Program and budget was read and adopted.

Report Number 3—William Stokes, Co-Chairman, was presented for the report of Evangelism (1866 Conference). This was ordered to record.

Report of a Special Task Force—The 1971 Session of the Annual Conference requested the Board of Evangelism to bring to the 1972 Annual Conference a definition of Evangelism. A task force was established for this purpose and a visual presentation was made as the report of this task force.

Fletcher Carter was presented and spoke on special studies which have been conducted in local churches. He made the following recommendation: "We recommend that this Annual Conference instruct the Program Council, its member Boards and Agencies, to study the needs that have been discovered during the Year of Stewardship and to plan program that will minister to these needs, to develop leadership and resource to implement these programs, to bring these back to the Conference for approval and funding at its adjourned session this fall."

This was passed.

"We recommend that all fifteen district Program Councils send its Director of Evangelism to the Junaluska Candler Camp meeting this summer."

This was approved.

"We recommend that this Annual Conference accept as a place to start, this new definition of Evangelism as presented through script, music, and slides."

This was adopted.

Announcements—Announcements were made by the Secretary and others.

Closing—Bishop Hardin dismissed the Conference with the benediction.

FOURTH DAY

THURSDAY EVENING—JUNE 8, 1972

The Thursday evening session of the South Carolina Conference was held at Bethel United Methodist Church in Spartanburg, South Carolina. The Ordination Sermons was preached by Bishop Lloyd C. Wicke, resident Bishop, the New York Area, Northeastern Jurisdiction. His subject was "Now That I have Become A Man" based on the thirteenth chapter of I Corinthians.

Ordination of Deacons—Dr. George S. Duffie, Sr., Chairman of the Board of the Ministry (Conference 1785), and Dr. Allan R. Broome, Secretary of the South Carolina Conference, called the names of those elected to Deacon's Orders and presented them to Bishop Hardin for ordination. They were ordained by Bishop Paul Hardin, Jr., Bishop Cyrus B. Dawsey, and Bishop Lloyd C. Wicke, thus answering Question 32 "Who have been ordained deacons?" (See list in the Business of the Annual Conference.)

Ordination of Elders—Rev. Collie L. Moore, Chairman of the Board of the Ministry (Conference 1866), and Dr. Allan R. Broome, Secretary of the South Carolina Conference, called the names of those elected to Elders Orders and presented them to Bishop Hardin for ordination. They were ordained by Bishop Paul Hardin, Jr., Bishop Cyrus B. Dawsey, and Bishop Lloyd C. Wicke, thus answering question 34 "Who have been ordained Elders?" (See list in the Business of the Annual Conference.)

FIFTH DAY

FRIDAY MORNING—JUNE 9, 1972

Opening—Bishop Paul Hardin called the Conference to Order. Granville Hicks led in singing, "I Am Thine, O Lord", after which the prayer was led by Bishop Paul Hardin.

Committee on Conference Journals—Dannye Bragdon reported that all was in order through the morning of the fourth day of the Conference session. The report was adopted.

Courtesies and Introductions—Francis T. Cunningham presented Mrs. Carol Snyder of the Conference Secretarial Staff for words of appreciation to her from the Annual Conference.

Board of the Ministry—Bishop Hardin then nominated members of the Board of the Ministry. (See Boards, Commissions and Committees). They were affirmed.

Order of the Day—Christian Social Concerns—G. S. Duffie, Jr., Secretary, introduced the report and expressed words of appreciation from Rhett Jackson, Chairman, who was not present at this moment.

J. W. Robinson then presented the report.

Report Number 1—Moved to record. (See Report)

Report Number 2—Amended by adding a paragraph from the addenda. Report Number 2 was ordered to record.

Report Number 3—Amended by adding a paragraph to Item 12, Section A. John Murry moved to add a paragraph Number 13 to Report Number 3. Bishop Hardin requested that this be delayed to the proper time. Report Number 3 down to "Recommendations" was moved to the record. It was done.

Recommendations Report Number 3—

Recommendation Number 1—Presented by James Medley. Adopted.

Recommendation Number 2—Presented by Matthew McCollom. Mickey Fisher made the following Substitute: "I move that the Recommendation Number 2 of this report be deleted and that the Board of Christian Social Concerns be instructed to design a program whereby the United Methodist People of South Carolina may engage in an all out effort to come to grips with the drug abuse problem from a wholistic perspective." The Board accepted the substitute and it was adopted.

Recommendation Number 3—James Medley stated that the first paragraph was information and moved that it be accepted as information. Adopted. Herbert Floyd presented the recommendation and James Medley presented the rationale for this resolution.

The Minority Report—Joe Sowell, who was a part of the minority presenting the report, stated that three of the five of the minority had a brief meeting and would like to present the following as a part of the minority report: "I move you, sir, that we delete the two final paragraphs of this recommendation beginning with the words 'be it further resolved'." Bishop Hardin stated that this was perfecting the majority report and called for the reading of the minority report.

The question was raised as to whether or not the minority report as printed was really a minority report or just opposition to the majority report. The Bishop continued to maintain that first the report must be read.

An additional question was raised as to whether or not the minority report was valid since it carried no signatures.

Joe Sowell, a part of those presenting the minority report, suggested that the minority report be forgotten in order to make amendments to the majority report. The Bishop stated that this was acceptable.

Amendment—Joe Sowell then moved to amend as follows: "I move you, sir, that we delete the last two paragraphs of the report which has just been read beginning with the words 'be it further resolved'."

Point of Order—George Whitaker rose to a Point of Order. He stated that since the minority report appears in the Pre-Conference Journal it, therefore is properly before this body. In order to clarify the situation so there will be no misunderstanding, I move that we delete the entire section from the Pre-Conference Report entitled, "Minority Report." There was a second.

Point of Order—Joe Sowell raised a Point of Order, "do we not already have a motion on the floor with a second?" The Bishop sustained the point and Mr. Sowell requested permission to speak to the motion.

The Bishop ruled that you can only debate this motion if the house assumed that there is no minority report that makes a motion to adopt anything. Will you accept that?

Point of Order—The point was raised that there were two motions to delete on the Conference floor at one time—to delete the minority report and to delete a section of the majority report. The chair has ruled that you must determine what you are going to do with the minority report before you can do anything with the major report.

Substitute Motion—Bill Vines moved that we accept the minority report as information. This was adopted.

Ruling—The Bishop rules that there was still a motion on the floor which dealt with the deletion of the last two paragraphs of the majority report. Joe Sowell was then given permission to speak to the motion before the house.

Substitute for the Amendment—McKay Brabham moved to substitute the following for the amendment presented by Mr. Sowell. The substitute was as follows: "I would move to amend to make the last two paragraphs to read in this manner. 'Be it further resolved that we call upon the United Methodist people of South Carolina to vote against HR 2680 and HR 2681, commonly known as the mini bottle legislation at the poles of South Carolina on November 7, 1972.' The second part of this amendment would be the inclusion of the final original paragraph minus the 1972 figure before General Assembly." There was a second.

Mr. Sowell said that he would accept this substitute.

The Question was called.

The Brabham Amendment was passed and Recommendation Number 3, as amended, was passed.

Motion—W. W. McNeil moved an additional section to Report Number 3, to read as follows: "Be it resolved that we call upon each local church work area in Christian Social Concerns to seek out the resources available in the area of drug and alcohol abuse, prevention and treatment, (examples: the Appalachian Regional Council Division on Alcohol and Drug Abuse, Mental Health Centers, etc), and that we offer our resources and talents in a joint, community-wide effort in dealing with this sickness in our society." It was adopted.

Amendment—Harry R. Kent moved that we add to the previously adopted Amended Section Number 3 (The Brabham Amendment) these words, "and that, regardless of which of the options may be approved by the public in South Carolina, we petition the legislature to continue to seek better and wiser controls." The Kent Amendment was adopted.

Amendment—John Murray moved an addition to Report Number 3, to be known as New Section Number 4, under recommendations, the following: "We were told in the 1960's that the war in Vietnam was a fight against the spread of international communism as sponsored by Russia and China. Yet, our President has just returned from conferences in Peking and Moscow. The Vietnam War is therefore revealed to be a local war where the interests of the United States are not involved.

Therefore, be it resolved, that the South Carolina Conference of United Methodist Church affirm its support of (1) immediate withdrawal of all our armed forces from Vietnam, (2) the immediate cessation of bombing and other acts of war, (3) the immediate return of all prisoners of war."

Substitute—M. D. Moore moved a substitute motion to the Murray Amendment to read: "WHEREAS the South Carolina Annual Conference of the United Methodist Church recognizes the atheistic nature of the Communist philosophy and reaffirms the total incompatibility of the teachings of Jesus Christ and the teachings of Communist philosophy, and,

WHEREAS, the South Carolina Annual Conference of the United Methodist Church affirms its Christian conviction that war is incompatible with the Christian ethics as a means of resolving international differences, and,

WHEREAS, the South Carolina Annual Conference of the United Methodist Church confesses such ignorance of those military, political, and diplomatic factors involved in the Vietnam conflict as to render impossible any intelligent demand upon the governments of the involved nations,

BE IT THEREFORE RESOLVED, that the South Carolina Annual Conference of The United Methodist Church hereby pledge its prayerful support to all those efforts which are being directed toward the attainment of a just and lasting peace in Vietnam, Southeast Asia, and all the world."

Question—Donald Burnett moved the previous question. The question was called. The M. D. Moore Substitute carried and became an addition to Section Number 3, under recommendations to be known as Section Number 4.

Motion—Theron Few moved that in Section Number 3, under recommendations, we strike the second paragraph beginning with the second "whereas" in its entirety and delete the first seven words of the third line in the following paragraph: "the complexity of pluralism in regard to".

Point of Order—A point of order was raised as to whether Section Number 3 was still properly before us.

Motion—to re-open. It was moved that Section Number 3 be re-opened for consideration. The move to re-open was passed.

The Theron Few motion was then adopted.

Reconsideration of Report Number 2—Francis Cunningham moved to re-open Report Number 2 of the Board of Christian Social Concerns. It was re-opened.

Motion—Francis Cunningham moved "I move that Report Number 2 of the Board of Christian Social Concerns be changed from its present position as added as a personal privilege of the Chairman at the end of the Report and received as information." This was adopted.

Motion—James Copeland moved to amend Report Number 3, recommendations by adding the following: "I move that the South Carolina Conference of The United Methodist Church recommend to the Administration and Trustees of Wofford College that the College be returned to a "No alcoholic beverage on campus" policy, and that any student not wishing to conform to the discipline, be advised to attend a college which conforms more to their style."

Substitute—Donald Burnett moved a substitute for the Copeland Motion as follows: "Be it resolved that we recommend that all institutions of South Carolina United Methodism seek to abide by the spirit of the principles embodied in these resolutions."

Substitute for the Substitute—LeGrande Moody moved a Substitute for the Burnett Substitute as follows: "I move that we leave the matter of dealing with alcoholic beverages in all our institutions in the hands of the Trustees of our institutions."

Question—The question was called.

The Moody Substitute—passed by a vote of 332 to 288. The Moody Substitute became the Original Motion and was passed. The Report as a whole was adopted.

Resolution of Appreciation—Ralph Cannon presented a resolution of appreciation to Rhett Jackson as follows:

WHEREAS, Rhett Jackson will this year complete eight years of imaginative and courageous leadership of his Conference Board of Christian Social Concerns; and

WHEREAS, his compassionate self-giving has sustained the very life of the Alston Wilkes Society, the Christian Action Council, the Columbia Urban Service Center, and other such instruments of justice and mercy; and

WHEREAS, along with his able and dedicated co-chairman, Dr. Matthew McCollom, he led the joint Committee on Merger through long hours of detailed and difficult decision-making, during which many persons in the two conferences learned to love, respect, and trust each other, and through which the essential groundwork for union was laid;

THEREFORE, BE IT RESOLVED that this first united session of the South Carolina Conference express to Rhett Jackson our profound gratitude for his history-making leadership and our abiding admiration for his Christian strength and consecration."

This was adopted.

Announcements—Announcements were made by the Secretary.

Recess—The Conference recessed.

Bishop Hardin reconvened the Conference with Prayer.

Report of the Committee on Publication of Conference Journal and Yearbook—Christopher Poole, Secretary, moved Reports Numbers 1, 2, and 3 to record. They were moved to record.

Ecumenical Affairs—Chad Davis, Chairman of the 1885 Conference Committee on Ecumenical Affairs, moved to record the report without reading. It was ordered to record.

Board of the Laity—Harry Kent, Conference Lay Leader, presented the report.

Report Number 1—Adopted.

Report Number 2—Ordered to record.

Report Number 3—Adopted.

Mr. Kent presented Fletcher Carter, Program Counselor, who spoke to the Conference.

Mr. Kent presented H. D. Smith, who made nominations. (See Report Number 4). They were elected.

The report of the Order of the Laity as a whole was adopted.

Personal Privilege—Bishop Hardin expressed gratitude on behalf of himself and Mrs. Hardin for all of the kindnesses and generosity which had been shown to them by the Annual Conference.

Bishop Hardin then introduced H. V. Manning, the President of Claflin College, who spoke on behalf of the Black College Fund established by the General Conference.

Motion—A motion was made from the floor that we support this fund.

Special Appointments—D. W. Reese, Cabinet Secretary, made special appointments. The appointments of Wiley B. Cooper, Jon G. Linder and Vernon Baur were added to the original list. The report was adopted.

Nominations for General Boards—Richard Seignious presented nominations for General Church Boards from the Nominating Committee. These were elected as the nominees.

COUNCIL ON MINISTRIES: James Mack—layman, Mrs. Roy Parker—woman, C. LeGrande Moody—clerical

RECOMMENDATIONS FOR GENERAL BOARDS

CHURCH AND SOCIETY: Richard Fields, Bryan Crenshaw, Mrs. Dwight Patterson

DISCIPLESHIP: Eugene Holmes, Spencer M. Rice, Mrs. G. T. Dukes, Jr.

GLOBAL MINISTRIES: Mrs. Gardner Hendrix, Willis Goodwin, Michael C. Watson

HIGHER EDUCATION AND MINISTRY: H. V. Manning, Ralph Durham, Mrs. F. O. Hudson

BOARD OF COMMUNICATIONS AND PUBLICATIONS: A. McKay Brabham, Jr., Robert Palmer, Mrs. Niles Clark

Motion—Richard Seignious moved that the Jurisdictional Conference Delegates be empowered to make any nominations which have been overlooked. The motion was adopted.

Motion—C. LeGrande Moody, Jr., made the following motion: "I move that we request our newly assigned Bishop to re-convene this Annual Conference to meet on October 3 and 4, 1972 for the purpose of electing members of Conference Boards, Commissions, and Committees; to adopt a Conference Budget for the Calendar year 1973, and to attend to any other business which the Conference or the Bishop may deem important or necessary." The motion was adopted.

Motion—Hawley Lynn moved that the adjourned session of the Annual Conference on October 3 and 4, 1972, meet in the Township Auditorium in Columbia if it is available on that date.

Amendment—M. D. Moore moved that if the Township Auditorium is not available, that we move to the Coliseum

Substitute Motion—Harvey Floyd moved that the adjourned session be in Spartanburg Memorial Auditorium.

Amendment—Harry Kent moved an amendment to the Floyd Substitute "if we can determine whether adequate motel space is available". The Kent Amendment was accepted by Mr. Floyd.

The Substitute Motion made by Mr. Floyd lost.

Substitute—James D. Hood, Jr., moved that we go to the Columbia Township Auditorium for the adjourned session, if this auditorium is not available that we go back to Spartanburg.

The Substitute motion was adopted.

Motion—M. D. Moore moved that we begin the session of the Adjourned Session of Annual Conference at noon time if we meet in Spartanburg. The motion was lost.

The Conference then voted to recommend that we ask the new Bishop to set the time of day for the meeting of the Conference.

Announcements—The Conference Secretary then made announcements.

Board of the Ministry—H. T. Risher moved to re-open Question 43. The motion was granted. He moved to add the name of C. S. Ferguson. He was added.

Personal Privilege—Robert Mack presented a check to Omega Newman as a contribution for a trip to Africa.

Offering for Jenkins Orphanage—Bishop Hardin announced that this offering will be taken this afternoon.

Announcements—Further announcements were then made by the Conference Secretary and the Conference session was dismissed until the afternoon.

FIFTH DAY

FRIDAY AFTERNOON—JUNE 9, 1972

Opening—Bishop Hardin called the Conference to order and Grand Marshal Hicks led the singing of "Trust in the Lord". Bishop Hardin led in prayer.

Resolutions and Appeals—Francis Cunningham, Chairman presented a resolution from William B. Pierce of Greenville as follows: "WHEREAS, has become a matter of national policy to observe many holidays by so-called long week-ends which include Saturday, Sunday, and Monday; and

WHEREAS, this national policy is determined by the Congress of the United States of America which is sensitive to the desires of the citizenry. Therefore be it

RESOLVED, that

1. The South Carolina Annual Conference of The United Methodist Church, in session at Spartanburg, South Carolina, does call upon the citizenry of this state to consider the implications of this policy on national holidays as it affects church life;

2. That the agencies of United Methodism are urged to consider the possibility of seeking through lobbying to affect a change in this national policy to substitute Friday for Monday in these long weekends.

3. That inter-church cooperation, as evidenced in the Key '73 evangelism program, be sought to gain a broad based program of support for a change of national policy for long week-ends so that Friday is substituted for Monday in each instance; and

4. That we call upon the general church agencies of The United Methodist Church, and especially the Council on Ministries, to consider this as a priority matter in the planning of our Church's program in the current decade.

Dr. Cunningham moved that this be referred to the Board of Christian Social Concerns. This was referred.

Board of Missions—Ben Hudnall chaired the total presentation and introduced members of the former 1866 Conference for their report.

Willis Goodwin called attention to Priority Church Extension Program. He deleted the first project, Building of a Sanctuary at Laurens, and added the following "a Church and Educational Building on Young Island at a cost of \$80,000.00. Merger of churches at Eddeton—\$2,500.00." This Section amended was approved and adopted as Conference Mission Special Program.

Town and Country Work—This was presented by George Manigo and ordered to record.

Urban Ministries—Omega Newman moved that Sections Numbers 1, 2 and 3 be ordered to record. He added a section for dealing with Missions Special for Campus Work. Chad Davis moved that this be coordinated with the Board of Education's Campus Ministries Program. This was accepted. Section Number 4 was approved.

Advance Specials—Advance Specials from the former 1866 Conference were discussed by DeQuincy Newman. He deleted Number 1, "United Methodist Work in Porta Rica" and added a new Number 1, "United Methodist Church in Rhodesia" for a water system. This report was approved and amended.

M. B. Hudnall made the report for the former 1785 Conference.

Report Number 1—Ordered to record.

Report Number 2—Ordered to record.

Report Number 4—Ordered to record.

Report Number 5—Was presented by Bill Kinnett, who offered the nomination in this report. The report was adopted for Spartanburg Junior College with election of those who were nominated to be elected and nomination for those who were to be nominated. Mr. Kinnett reported certain vacancies on the Belin Property Trustees and asked permission for the Board of Missions to delay making these nominations until the adjourned session in October. The Conference voted to grant this.

Report Number 6—Ordered to Record

Report Number 7—Ordered to Record

Report Number 8—James Barrett, President of Spartanburg Junior College, spoke to this report. It was ordered to the record.

Report Number 9—Town and Country Committee, Roy Owens made the report moved to record with the understanding that the weight limitations on moving would not apply to the former '66 Conference members this year. Ordered to record.

Report Number 10—Ordered to record.

Move to Reopen Section 3 on Urban Ministries—Hawley Lynn moved to reopen Section 3 on Urban Ministries Report. It was reopened.

Motion—Hawley Lynn moved "That the Urban Work Committee select one major city in South Carolina and seek to work out with pastors in all United Methodist Churches in that city, (and other denominations as possible), a pilot program of cooperative ministries in an urban setting. The motion was adopted.

Report of Fund for Reconciliation—Wallace Fridy then ordered to record the summary statement for the Fund for Reconciliation. It was ordered to record.

Motion—Levy Rogers moved that we give a standing ovation of appreciation to our Conference Lay-Leaders, James Mack and Harry Kent. The Conference rose in a standing ovation.

South Carolina Methodist Advocate—James S. Barrett, Secretary, made the report:

Report Number 1—Ordered to record.

Report Number 2—Ordered to record.

Report Number 3—Ordered to record.

Report Number 4—Section 1—Adopted

Section 2—Adopted

Section 3—Adopted

Sections 4,5,6—Ordered to record.

The Editor, Business Manager, M. Eugene Mullikin was then presented to the Conference and spoke relative to the South Carolina Methodist Advocate. The report as a whole was then adopted. M. E. Mullikin then spoke briefly to the Conference about the assimilation of the '66 Conference into the life of the South Carolina Methodist Advocate.

Motion—W. W. Fridy moved that we change the date of the Annual Conference adjourned session for the fall to October 4 and 5 to be held in the Township Auditorium in Columbia. That we request the new Bishop to set these dates for this adjourned session. The motion was adopted.

Enlistment—Henry Thomson, Chairman of the former '85 Conference Committee, introduced Omega Newman, Chairman of the former '66 Conference Committee, who made the report for the '66 Conference.

Section 1—moved to record

The section dealing with recommendations—1, 2, 3, and 4 were adopted. The report as a whole was adopted.

Henry Thomson then presented the report for the former '85 Conference Committee on Enlistment.

Section 1—moved to record.

The sections dealing with recommendations was then presented by Bundy Bynum. Sections 1,2,3,4,5, and 6 under recommendations were then adopted. The budget was then adopted. The report of the '85 Conference Committee on Enlistment was then adopted as a whole.

Board of Missions—A motion was made to reopen the report of the Board of Missions. The report was reopened. The addition made by Omega Newman was to add as a priority in mission specials, Trinity Church, Orangeburg, \$55,000. This was approved and the report as a whole was approved.

Daily Journal—Stan LaTorre reported for the Committee on Daily Journals as follows, and made a motion: "The Committee on Daily Journals reports the record of accomplished proceedings is in order through the morning of the fifth day and recommends that the Conference Secretary, Dr. Allan R. Broome, be permitted to make any necessary editorial changes in the record of this afternoons proceedings in the absence of this committee. The motion was adopted.

Commission on Worship—The report was made by Thom C. Jones. Mr. Jones added a recommendation. The report as amended was adopted. (See Report)

J. E. Spears made the report for the Commission on Worship, former '66 Conference (see report). This was approved.

District Reports—Granville Hicks, secretary of the former '66 Conference Cabinet, made the report. The District Committee on Church Location—Ordered to record. The District Committee on the Ministry, ordered to record. District Board of Trustees (former '66 Conference) moved to record. Changes in Charge Lines read and ordered to record. Special appointments were read and approved by a 3/4 vote of the Conference, as follows:

McKinley G. Littlejohn, Administrative Assistant of Penal Institutions of the City of Boston, Mass., Sumter: Emmanuel Charge Conference
Dr. Virgil Wright, Staff, State Teachers College, Fayetteville, N. C.
Sumter, St. James charge Conference.

Vivian McFadden, Larger Ministries.

Offering Report—The offering for Jenkins Orphanage totaled \$544.21.

TRAFCO—The report was made by James Hall.

Report Number 1—the second from last paragraph was deleted. The report was ordered to record as corrected.

Report Number 2—Ordered to record.

Report Number 3—Ordered to record.

The entire report was approved as a whole.

Announcement—The Conference Secretary announced that the Township Auditorium in Columbia had been confirmed for October 4 and 5 (Wednesday and Thursday) for the fall session of the Annual Conference.

Ministerial Affairs—Ted Morton made the report. The report was moved to record.

Pastoral Care and Counseling—Tom Brittan moved the report to record. Iverson Graham, Jr., was presented and spoke to the Conference.

Public Relations and Methodist Information—Bob E. Parsons moved to record with typographical changes. It was adopted.

Resolution—Bob E. Parsons moved:

"In view of the merger of The South Carolina Conference, 1785 and 1866, the reorganization of Annual Conference Structures which this union of the two Conferences requires, and the delay which is necessary in submitting annual Conference program planning the members of the Annual Conference Ad Hoc Committee on Communications submit the following request:

"That the Annual Conference extend the function of the Ad Hoc Committee on Communications until the June, 1972 session of the Annual Conference."

"That the report of the Ad Hoc Committee on Communications be presented to this fall session of the Annual Conference."

The resolution was adopted.

Credit Union—A. C. Holler reported for the Credit Union. The report was received as information.

The American Bible Society—P. E. Singletary moved the report to record without reading. It was moved to record.

Reopen Standing Rules—Harry R. Mays moved that we reopen Standing Rules. Permission was granted.

Standing Rules—H. R. Mays moved an addition to Standing Rules as follows:

Insert in Rule 15 "These reports shall include all nominations, whether by the committee on nominations, or parent boards for boards of trust under their responsibility."

The addition was adopted with the privilege of editorial changes granted to the Committee on Standing Rules. The Standing Rules Committee as a whole was adopted.

Cokesbury Board of Trustees—A. R. Broome moved adoption of the report with appreciation for the work of the Trustees. It was adopted.

Resolutions—C. A. Graves presented the report of the Resolutions Committee as follows:

WHEREAS, any meeting of an Annual Conference requires effort on the part of many persons, and

WHEREAS, the 1972 session of the South Carolina Annual Conference was even more demanding than usual inasmuch as it involved the merger of two Conferences and the perfecting of a new organization, and

WHEREAS, tribute should be paid to a host of persons, named and nameless, known and unknown, who have made contributions to the welfare and on-going processes of the Conference;

THEREFORE BE IT RESOLVED:

(1) That appreciation be expressed to all who had a part in providing for our physical well being: Wofford College for housing and the supplying of meals in the excellent cafeteria, to the management of Spartanburg Memorial Auditorium for the use of their facilities, to the office supply house for the chairs on the stage, and to Bethel United Methodist Church for making their facilities available for the Ordination Service;

(2) That words of gratitude for detail planning and excellent execution of these plans be conveyed to our official hosts: Dr. Paul Hardin, III, and the Wofford staff, Dr. A. McKay Brabham and the Rev. J. E. Spears, District Superintendents, and Dr. F. T. Cunningham, and the Rev. Ed Ellis, and the Rev. T. H. Fisher, Jr., Host pastors;

(3) That grateful thanks be given to two groups without whose guidance and help the work could never have been accomplished, the Continuing Committee of Six and the Joint Committee on Standing Rules, whose preparation and presentation of the Standing Rules was a tremendous undertaking;

(4) That we give our praise to God for His leadership, guidance and inspiration given to those who planned and led our Service of Union. Mr. Glenn Draper and the combined choirs were an inspiration. Bishop James S. Thomas challenged us with his probing thoughts and the sincerity of his purpose. The symbolic joining of the various groups and interests of the two former Conferences fulfilled a long awaited hope. The sharing of the body and blood of Christ reminded us of our oneness in Him. We praise God for the celebration of merger experienced in the service and are grateful to all who participated;

(5) That we give our thanks to Bishop Lloyd C. Wicke for his message at the Ordination Service, but our real thanks are to God for such a messenger as Bishop Wicke. Our appreciation goes to all who assisted in the service;

(6) That thanks be expressed to those who recorded the proceedings of the Conference; to Dr. Allan R. Broome, the stenographer and assistant secretaries; the Rev. W. C. Reid, Dr. Bryan Crenshaw and Rev. J. L. Boone, Jr.; to the Rev. Grady Newman and his TRAFICO assistants; and to the Conference Registrars. Appreciation is expressed to the pages for their gracious helpfulness. We commend those responsible for informing the public of the happenings of the Conference.

(7) That words of thankfulness be expressed for Conference members lay and clerical, who were willing to work through many problems with understanding and patience to make sure that the new Conference was built on equality and fairness to all. The spirit of cooperation between board committees, commissions and agencies of the two former Conferences in presenting a united approach in their reports and projected plans was very helpful;

(8) That our gratitude be expressed to the Rev. Granville Hicks and the Rev. Thom Jones for leading the singing and to Mrs. Omega Newman for playing the organ;

(9) That we express our pleasure for the presence of two beloved persons—Mrs. Paul Hardin, Jr., and Bishop Cyrus B. Dawsey. They are always an inspiration to us;

(10) That the Conference express its deep love and gratefulness in spirit to Bishop Paul Hardin, Jr., who with patience and understanding guided the affairs of this Conference. His fairness to all, his impartial treatment of all, his willingness to allow the Conference to express itself and find the desired course of action, his enduring good humor, his patience in working through complex problems, and above all, his demonstration of a life filled with God's Spirit and the willingness to permit the Spirit to control his attitudes and actions are deeply appreciated;

(11) That our praise and thanksgiving be given to Almighty God for leading us to and through these events in the life of United Methodism in South Carolina. We are grateful that under His guidance we have become one in name and have made a real start in becoming one in spirit, purpose, fellowship and direction. With humbleness of heart, we are thankful to God who through His leadership of the minds and hearts of men made this union possible, and may we claim His priceless gifts, given in time for eternity, and go on to perfection."

It was adopted.

Second Resolution—A special resolution regarding Bishop Paul Hardin, Jr. and Mrs. Hardin was read as follows:

RESOLUTION OF APPRECIATION

WHEREAS, since 1960 Bishop Paul Hardin, Jr. has been the Episcopal leader of the Columbia area of the United Methodist Church, and

WHEREAS, the rules of the United Methodist Church require his retirement in July, 1972, and

WHEREAS, Bishop Hardin has made a lasting contribution to United Methodism in South Carolina and to the lives of many people

THEREFORE, BE IT RESOLVED:

(1) That Bishop Hardin be thanked for consistently expressing patience and understanding toward laymen and clergy of the Church;

(2) That he be applauded for protecting the structure of the Church with determination, even when this protection required his involvement in the courts;

(3) That words of gratitude be conveyed to him for the countless hours spent in travel, attempting to be where his Church needed him. Many United Methodist Churches of South Carolina, both large and small, have received special visits by the Bishop. He has flown all over the world on the Church's business;

(4) That Bishop Hardin be commended for having distinguished himself and the United Methodist Conferences of South Carolina as no other bishop of our time as a fearless, tireless and dedicated leader of world Methodism. His responsibilities as Chairman of the Council of Bishops and Chairman of World Service and Finance have been discharged ably and effectively;

(5) That Bishop Hardin be thanked for his willingness, regardless of personal cost in popularity, to express his convictions to the people of South Carolina on important controversial issues. One thinks of his objection to certain liquor proposals, his outspoken support of brotherhood among the races, equal employment, public education, drugs, poverty, population control and the ecology;

(6) That appreciation be expressed to the Bishop for organizing and sponsoring three Convocations which called together the Church's leadership for inspiration, training and growth in the Faith;

(7) That words of gratitude be conveyed to the Bishop for sharing with United Methodist people his personal notes through the weekly Advocate. These personal insights and reflections have been marvelous means of communication between the Bishop and his people;

(8) That Bishop Hardin be thanked for his constant willingness to engage in dialogue. During pastors schools, in special grievance sessions and in his office, the Bishop's availability to his people has contributed substantially to the Church's progress;

(9) That Bishop Hardin be commended for promoting consultation in the making of pastoral appointments. Developments in this area have boosted clergy morale and strengthened the appointment process;

(10) That Bishop Hardin be thanked for bringing United Methodism in South Carolina to that high point of union celebrated on Monday, June 5, 1972. The merger of two racially divided annual conferences could not have been accomplished without the Bishop's forthright leadership. His grace and sense of fair play helped cool animosities and promote cooperation. When history passes out credit for the unity of South Carolina Methodism, Bishop Hardin will be the leading recipient. He has given to his people of both races an exciting vision of what it means to be one in Christ.

(11) That in the alphabet an "i" is not an "i" without a dot, and our Bishop is not our Bishop without his Dot. The familiar words "Dot and I" have often spoken to us of the closeness, support, dependence, love and affection that exists between the two. Mrs. Hardin has walked beautifully, gracefully, and honorably through South Carolina as the First Lady of United Methodism. We have been justly proud and thankful for her. Her personal loveliness, charming manner, friendly personality and sincerity have "strangely warmed" our hearts.

(12) That Bishop and Mrs. Hardin shall know that our prayers, love and best wishes go with them. We wish for them good health, meaningful activities, many enjoyable years. We shall always have an interest in their well-

being and shall always be delighted with a visit from them. We do not expect to replace First Church, Birmingham, as the top spot in their affections, but we assure them that they have top spot in our hearts. We are grateful to God for the work of the Holy Spirit in the decisions of men that caused Paul and Dot Hardin to come our way. In prayerful thankfulness we say to them:



"Thank you and God bless you."

Motion—Hawley Lynn moved that Paul Hardin, Jr. be made an Honorary Life member of the South Carolina Annual Conference. This was passed unanimously by standing ovation.

Motion for Recess—Allan R. Broome, Secretary, made the motion for recess.

Question 54—Question 54 was answered. Following the reading of the appointments the Conference was adjourned.

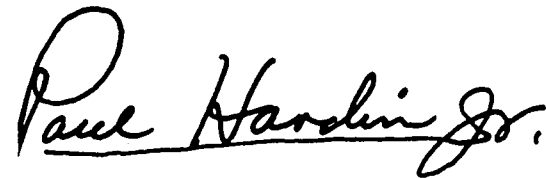
Respectfully submitted,

PAUL HARDIN, JR., President

ALLAN R. BROOME, Secretary.

SECTION IV

THE UNITED METHODIST CHURCH THE BUSINESS OF THE ANNUAL CONFERENCE

The Minutes of the South Carolina Annual Conference held in Spartanburg, South Carolina from June 5, 1972 through June 9, 1972, Bishop Paul Hardin, Jr., Presiding. Date when organized—1785. Number of this session—187.

PART I. ORGANIZATION AND GENERAL BUSINESS

1. **WHO ARE ELECTED FOR THE QUADRENNIUM:**
 - SECRETARY?** Dr. Allan R. Broome, 2900 Millwood Avenue, Columbia, South Carolina 29205
 - STATISTICIAN?** Rev. Theus W. Rogers, P. O. Box 741, Bennettsville, South Carolina 29512
 - TREASURER?** Mr. Thad W. Herbert, Box 282, Columbia, South Carolina 29202
2. **IS THE ANNUAL CONFERENCE INCORPORATED?** Ecclesiastical, No; Legal, Yes.
3. **BONDING AND AUDITING:**
 - a) **WHAT OFFICERS HANDLING FUNDS OF THE CONFERENCE HAVE BEEN BONDED, AND IN WHAT AMOUNTS?**
Mr. Thad W. Herbert, Treasurer, \$250,000.00.
 - b) **HAVE THE BOOKS OF SAID OFFICERS OR PERSONS BEEN AUDITED?** Yes.
4. **HAVE THE CONFERENCE BOARDS, COMMISSIONS, AND COMMITTEES BEEN APPOINTED OR ELECTED?** Yes. See list in Journal and Yearbook.
5. **HAVE THE SECRETARIES, TREASURERS, AND STATISTICIANS KEPT THEIR RESPECTIVE RECORDS UPON AND ACCORDING TO THE FORMS PRESCRIBED BY THE UNITED METHODIST CHURCH?** Yes.
6. **WHAT IS THE REPORT OF THE STATISTICIAN?** See report in Journal and Yearbook.
7. **WHAT IS THE REPORT OF THE TREASURER?** See report in Journal and Yearbook.
8. **WHAT ARE THE REPORTS OF THE DISTRICT SUPERINTENDENTS AS TO THE STATUS OF THE WORK WITHIN THEIR DISTRICTS?** See report in Journal and Yearbook.
9. **WHAT IS THE SCHEDULE OF MINIMUM SALARIES FOR PASTORS?** See the report of the Minimum Salary Commission.
10. **WHAT AMOUNT HAS BEEN APPORTIONED TO THE PASTORAL CHARGES WITHIN THE CONFERENCE TO BE RAISED FOR THE SUPPORT OF THE DISTRICT SUPERINTENDENTS FOR THE ENSUING YEAR?** See the report of the World Service and Finance Commission. (Report Number 5(1)).
11. **WHAT AMOUNT HAS BEEN APPORTIONED TO THE PASTORAL CHARGES WITHIN THE CONFERENCE TO BE RAISED FOR THE SUPPORT OF THE PENSION AND BENEFIT PROGRAMS OF THE CONFERENCE?** \$597,923.00.
12. **WHAT ARE THE APPORTIONMENTS TO THIS CONFERENCE:**
 - a) **FOR THE WORLD SERVICE FUND?** \$295,792.00.
 - b) **FOR THE EPISCOPAL FUND?** 2% of the total cash salaries paid to the pastors and associate pastors serving charges under Episcopal

- appointment or as supply pastors reported to the current session at the Annual Conference.
- c) FOR THE GENERAL ADMINISTRATION FUND? \$16,656
- d) FOR THE INTERDENOMINATIONAL CO-OPERATION FUND? \$7,784.00
- e) FOR THE TEMPORARY GENERAL AID FUND? \$15,916.00
- f) FOR THE NATIONAL MINISTERIAL EDUCATION FUND? No action taken.
- g) FOR THE MAINTENANCE OF OUR INSTITUTIONS OF HIGHER LEARNING? \$372,970.00
13. WHAT IS THE PERCENTAGE DIVISION BETWEEN WORLD SERVICE AND CONFERENCE BENEVOLENCES FOR THE CURRENT YEAR:
WORLD SERVICES? 54.8228%
CONFERENCE BENEVOLENCES? 45.1772%
14. WHAT ARE THE REPORTS, RECOMMENDATIONS AND PLANS OF THE CONFERENCE AGENCIES:
- a) WHAT IS THE REPORT OF THE BOARD OF PENSIONS? See report of the Board of Pensions in the Journal and Yearbook.
- b) WHAT IS THE REPORT OF THE BOARD OF MISSIONS OF DISBURSEMENTS OF MISSIONARY AID WITHIN THE CONFERENCE? See the report of the Board of Missions in the Journal and Yearbook.
- c) WHAT IS THE REPORT OF THE COMMISSION ON WORLD SERVICE AND FINANCE? See the report of the World Service and Finance Commission in the Journal and Yearbook.
- d) WHAT IS THE REPORT OF THE COMMISSION ON ENLISTMENT FOR CHURCH OCCUPATIONS? See the report in the Journal and Yearbook.
- e) WHAT ARE THE OTHER REPORTS? See reports in the Journal and Yearbook.
15. WHAT UNITED METHODIST INSTITUTIONS OR ORGANIZATIONS ARE APPROVED BY THE CONFERENCE FOR PENSION RESPONSIBILITY? See Board of Pension Report in Journal and Yearbook—Report Number 1, Section II (A).
16. WHAT DATE IS DETERMINED FOR GOLDEN CROSS ENROLLMENT SUNDAY? December 3 or 10, 1972.
17. CONFERENCE LAY LEADER:
- a) Harry R. Kent, P. O. Box 932, Charleston, S. C. 29402
- b) WHAT IS HIS REPORT? See report of the Board of the Laity in the Journal and Yearbook.
- c) WHO ARE DISTRICT AND ASSOCIATE DISTRICT LAY LEADERS? See Listings in Boards, Commissions and Committees in Journal and Yearbook.
18. WHAT LOCAL CHURCHES HAVE BEEN:
- a) ORGANIZED? None
- b) MERGED?
- 1) UNITED METHODIST WITH UNITED METHODIST? None
- 2) OTHER MERGERS? None
- c) DISCONTINUED OR ABANDONED? None
- d) RELOCATE AND TO WHAT ADDRESS? None
- e) CHANGE NAME OF CHURCH?
Former Name—New Name
Ruffin United Methodist Church—St. John's United Methodist Church, Ruffin.
Greenpond Circuit—Greenpond-Hopewell
- f) TRANSFERRED INTO THIS CONFERENCE FROM OTHER UNITED METHODIST CONFERENCE(S) AND WITH WHAT MEMBERSHIP?

- 1) THIS YEAR: None
- 2) PREVIOUSLY THIS QUADRENNIUM: None
- g) WHAT OTHER CHANGES HAVE TAKEN PLACE IN THE LIST OF CHURCHES? None
19. WHAT CHANGES HAVE BEEN MADE IN DISTRICT AND CHARGE LINES?
- DISTRICT:
- HARTSVILLE DISTRICT: Place Pine Grove Church in the Lake City District into the Hartsville District, forming the Twitty-Pine Grove Charge.
- LAKE CITY DISTRICT: Take Pine Grove Church, Florence from the Lake City District and place it in the Hartsville District.
- CHARGES:
- ANDERSON DISTRICT: Dissolve Williamston Charge, making station appointments of Grace Church, Williamston, and of Union Grove Church.
- CHARLESTON DISTRICT '66:
Broomfield and Bethel Churches were removed from the Beaufort-Hardeville Charge to form the Beaufort Circuit.
Grove Hall Church was removed from the Mt. Holly Charge and placed with the Maryville Charge.
Centenary Church was moved from the Maryville Charge and placed on the Bonneau Charge.
Moncks Corner Charge is discontinued and Solomon Temple Church of the Moncks Corner Charge is placed with the Mt. Holly Charge.
- FLORENCE DISTRICT: The Old Clio Charge is being added to the Dillon Charge. The new name for the charge is Dillon Parish.
- GREENWOOD DISTRICT: Take Sandy Springs Church from the St. James, Laurens, Charge and add it to Bailey Memorial, Clinton, making a new charge to be called: Bailey Memorial-Sandy Springs. St. James, Laurens to become a station.
- HARTSVILLE DISTRICT: Attach Pine Grove Church in the Lake City District to Twitty and Wesley Memorial Churches in the Hartsville District, calling the charge Twitty-Pine Grove Charge.
- LAKE CITY DISTRICT: Acceptance of Good Hope Southern Methodist Church into the South Carolina Conference, calling it New Good Hope.
- ORANGEBURG DISTRICT '85: Combine the Estill and Black Swamp Charges—to be known as the Estill-Black Swamp Charge.
- ORANGEBURG DISTRICT '66: The Orange Grove Charge is being discontinued. Combine Orange Grove Church with Bethel and Mt. Zion Churches of the former Midway-Bethel Charge. The name of the new charge will be the Bamberg Circuit.
The Midway-Bethel Charge is being discontinued and the Clafin Church of this Charge is being added to the Bamberg Charge.
- SPARTANBURG DISTRICT:
Dissolve Glendale-St. Andrews. Establish each as a station.
Dissolve Golightly-Hebron. Establish each as a station.
Dissolve Ben Avon-Fairmont. Establish each as a station.
Dissolve Christ Church-Fingerville. Establish each as a station.
Dissolve Carlisle-St. John. Establish each as a station.
Dissolve Gramling-Campobello. Establish each as a station.
- Part II. Pertaining to Ministerial Relations Report from the Board of the Ministry to the former South Carolina Conference 1785.
20. Are all the ministerial members of the conference blameless in their life and official administration? Yes.
21. Who constitutes the Conference Committee on Investigation? B. S. Drennan, Chairman; Carl N. Harris, W. J. Smoak, F. Barney Fowler, John W. Robison, C. J. Lupo Jr., Leon Newton, H. S. Suggs, Gene F. Couch.
22. Who are eligible to be appointed as:
- a) Full-time lay pastors and what progress has each made in the course of study?

Class of the First Year

William Harrison Abercrombie Jr., Anderson District

Class of the Second Year

Alan Charles Kubach, Anderson District

Class of the Third Year

Marion Gibson Caldwell, Marion Districts

Class of the Fourth Year

Buster Reginald Scruggs, Hartsville District
Billy Amon Wells, Greenville District

Class of the Fifth Year

James William McAlister, Greenwood District

Graduated from the Course of Study

Duncan Leroy Floyd, Marion District

b) Part-time Lay Pastors and what progress has each made in the Course of Study?**Class of the First Year**

None

Class of the Second Year

Jack Allen Poolen, Columbia District

Class of the Third Year

Harley Ernest Feltman, Jr., Anderson District
Edgar Gamewell Grant, Anderson District

Class of the Fourth Year

Walker Jackson, Marion District
James Osgood McClellan, Jr., Charleston District

Class of the Fifth Year

Daniel Paul Powers, Lake City District

Graduated from the Course of Study

Robert Clifton Page, Marion District

c) Student Lay Pastors and in what schools are they enrolled?

Melvin Edward Calvert, Candler, Anderson District
David Neal Clippard, Candler, Greenwood District
William Delano Cooper, Candler, Charleston District
Charley Glenn Dudley, Erskine Seminary, Anderson District
Edward Clinton Freeman, Furman, Greenville District
Charles Thomas Jennings, Erskine College, Anderson District
Richard Hayes Knight, Erskine Seminary, Greenwood District
Thomas Alex Kruchkow, Clemson, Spartanburg District
Frank Alexander Lail, Baptist at Charleston, Charleston District
Cecil Ernest Nivens, Coker, Marion District
Ronnie Alexander Pettit, Limestone, Rock Hill District
Kenneth William Phelps, Spartanburg Junior, Lake City District
Alton Lloyd Wagner, Erskine College, Anderson District

23. What lay pastors are granted credit of approved full time service during the past year?

Marion G. Caldwell
David N. Clippard
David Willard Cox
James W. Crow
Duncan L. Floyd
James W. McAlister
Benjamin F. McGuire
Daniel A. Morrison
Buster R. Scruggs
Billy A. Wells

24. What Preachers, coming from other Christian Churches, have had their orders recognized?

a) As Deacons? None

b) As Elders? None

25. Who have been admitted from other Christian Churches?

a) As Associate Members? None

b) As Probationary Members? None

c) As Members in Full Connection? None

26. Who have been admitted as Associate Members?

David Willard Cox, Charleston District

27. Who are admitted as Probationary Members?

a) With Degrees from accredited or approved colleges and credits from accredited or approved schools of theology?

Richard Edward Allen, Jr., Lake City District

Roger Michael Gramling, Orangeburg District

Virgil John Rollins, Hartsville District

Elmer Devon Ruth, Columbia District

Kenneth Edward Smith, Columbia District

Joseph Elmo Tysinger, Jr., Greenwood District

Michael Loy Vandiver, Anderson District

John Wendell Wenberg, Jr., Orangeburg District

Toni Louise White, Anderson District

b) With degrees from colleges not accredited by the University Senate and credits from accredited or approved schools of theology?

None

c) With degrees from accredited or approved college or university, 2 years advanced study beyond requirement for Associate membership and 2 years of service as an Associate Member?

None

28. Who are continued as probationary members and what progress have they made in their ministerial studies?

a) As students in approved schools of theology?

John Michael Bouknight, Greenwood District

Daniel Senn Bradley, Greenwood District

Jerry Brunson, Marion District

William Earl Harkey, Charleston District

Sheila Davidson Rogers (Mrs. Paul Hinton), Spartanburg District

Jonathan Edward Smith, Rock Hill District

Donald Wayne Varner, Rock Hill District

John Banks Wates, Jr., Lake City District

Charles Patrick Williams, Orangeburg District

b) As graduates of approved schools of theology?

Ira John Carey, Greenwood District

James Leonard Correll, Jr., Spartanburg District

William Hall Felder, Spartanburg District

John Mitchell Freeman, Anderson District

James Ellis Haralson, Jr., Anderson District

Eddie Ellsworth Jones, Jr., Anderson District

Kenneth Ryan Kennerly, Columbia District

William Gladstone Kinney, Jr., Marion District

Shelton Sterling Laney, Jr., Hartsville District

Robert Eugene McKeown, Rock Hill District

Jerry Leroy Phillips, Anderson District

Paul Hinton Rogers, Spartanburg District

William Fletcher Rogers, III, Anderson District

Van Buren Thomas, Jr., Greenwood District

Robert David Vehorn, Columbia District

William Henry Willimon, Greenville District

c) In the advanced ministerial course of study?

Richard Joseph Derreth, Anderson District

Nicholas Scott Elliott, Anderson District

- Anthony Nicholas Gavalas, Charleston District
Richard Hilton Johnson, Greenwood District
Hoke Zeneymon Stokes, Jr., Greenville District
29. **Who are discontinued as probationary members?**
James Walter Bostwick, III, Charleston District
Adrian Roderick Curry, Jr., Greenville District
Wade Hampton Jones, Jr., Hartsville District
James Joseph Turner, Rock Hill District
30. **Who are admitted into full connection?**
Jack Marion Bozard, Jr., Orangeburg District
Pierce Embree Cook, Jr., Marion District
William Thomas Cooke, Jr., Greenville District
John Wesley Culp, Anderson District
Robert Auburn Hall, Jr., Rock Hill District
Joseph Lee Lassiter, Greenville District
Dennis Ray Lee, Greenville District
Robert Steven Lisenby, Marion District
John Teague Miller, Columbia District
Robert Earl Stillwell, Greenwood District
31. **Who have been elected Deacons?**
- a) **Lay Pastors received into associate membership?**
None
- b) **Theological Students?**
Richard Edward Allen, Jr.
Roger Michael Gramling
Virgil John Rollins
Elmer Devon Ruth
Kenneth Edward Smith
Joseph Elmo Tysinger, Jr.
Michael Loy Vandiver
John Wendell Wenberg, Jr.
Toni Louise White
- c) **Lay Pastors who have completed the first two years of the course of study?**
Marion Gibson Caldwell
Harley Ernest Feltman, Jr.
Edgar Gamewell Grant
32. **Who have been ordained Deacons?**
Richard Edward Allen, Jr.
Marion Gibson Caldwell
Harley Ernest Feltman, Jr.
Roger Michael Gramling
Edgar Gamewell Grant
Virgil John Rollins
Elmer Devon Ruth
Kenneth Edward Smith
Joseph Elmo Tysinger, Jr.
Michael Loy Vandiver
John Wendell Wenbert, Jr.
Toni Louise White
33. **Who have been elected Elders?**
- a) **Theological Graduates?**
Jack Marion Bozard, Jr.
Pierce Embree Cook, Jr.
John Wesley Culp
Robert Auburn Hall, Jr.
Joseph Lee Lassiter (Without reimposition of hands)
Dennis Ray Lee
Robert Steven Lisenby

- John Teague Miller
Robert Earl Stillwell
- b) **Probationary members previously associate members?**
None
34. **Who have been ordained Elders?**
Jack Marion Bozard, Jr.
Pierce Embree Cook, Jr.
John Wesley Culp
Robert Auburn Hall, Jr.
Joseph Lee Lassiter (Without reimposition of hands)
Dennis Ray Lee
Robert Steven Lisenby
John Teague Miller
Robert Earl Stillwell
35. **Who have been admitted or ordained to accommodate other conferences?**
- a) **Admitted:**
- As Associate Members?
None
- As Probationary Members?
None
- As members in full connection?
None
- b) **Ordained after election by this conference:**
- Deacons?
None
- Elders?
None
- c) **Ordained after election by other conferences:**
- Deacons?
None
- Elders?
None
36. **Who are readmitted?**
- a) **As Associate Members?**
None
- b) **As members in full connection?**
None
37. **What retired members have been made effective?**
- a) **As Associate Members?**
None
- b) **As members in full connection?**
None
38. **Who have been received by transfer?**
Donald J. Welch, Elder in Full Connection, Kentucky Conf., July 1, 1971.
Mark Leo Rippey, Jr., Elder in Full Connection, W. North Carolina Conf., June 5, 1972.
39. **Who have been transferred out?**
William Mack Wilson, Elder in Full Connection, Virginia Conf., September 20, 1971.
40. **Who have had their conference membership terminated?**
- a) **By voluntary location?**
Maxie Byrd Burch, Full Connection, June 5, 1972
James Herbert Freeman, Full Connection, June 5, 1972
English Brown Percy, Full Connection, June 5, 1972
- b) **By involuntary location?**
None
- c) **By surrender of ministerial office?**
None

- d) **By withdrawal?**
None
- e) **By Judicial Procedure (expelled)?**
None
41. **Deceased**
- a) **What associate members have died during the year?**
Effective:
None
Retired:
None
- b) **What probationary members have died during the year?**
None
- c) **What members in full connection have died during the year?**
Effective:
Willie Young Jenkins, Jr., Born June 10, 1930—Died Oct. 23, 1971, Full connection 1963
James Henry Martin, Born April 21, 1911—Died Sept. 29, 1971, Full Connection 1937
Retired:
Larkin Augustus Carter, Born Nov. 2, 1890—Died July 10, 1971, Full Connection 1924
David Norris Busbee, Born Sept. 6, 1889—Died Dec. 1, 1971, Full Connection 1914
Walter Young Cooley, Born April 16, 1893—Died Oct. 8, 1971, Full Connection 1918
Foster Speer, Born Feb. 15, 1874—Died Oct. 1, 1971, Full Connection 1896
- d) **What Lay Pastors have died during the year?**
None
42. **Who are the supernumerary ministers and for what number of years consecutively has each held this relation?**
Ernest Perry Bell—6 years (for reasons of health)
(Note: Under Para. 358 of the 1968 Discipline, 2/3 vote of the Conference is required to extend this relationship beyond 5 years in succession)
Charles M. Blackmon—3 years
Ralph Stuart Kaney—4 years
43. **Who are granted sabbatical leave?**
None
44. **What actions have been taken concerning disabled ministers and lay pastors:**
- a) **Who were granted disability leave since the last annual conference session?**
James Rufus Holt—October 1, 1971
- b) **Who have had their disability leave terminated since the last conference session?**
None
- c) **Who are granted disability leave at this session?**
Edward Wrightsman Gott
Olin Leon Hardwick
Robert James Hawkes
Victor Ralph Hickman
John Henry Inman
Irving Roscoe Miller
- d) **(To be answered by Board of Pensions)**
What Lay Pastors have been recommended by the joint committee of disability for disability benefits during the ensuing year?
45. **What members in full connection have been retired?**
- a) **This Year?**
Samuel Marvin Atkinson
Lloyd Defoix Bolt
William Reuben Bouknight, Jr.

- Dennis Roy Dickerson, Sr.
John Grady Forrester
Bascom Cuyler Gleaton
A. Van Harbin, Jr.
Rex Vanlyn Martin
Raymond Ledbetter Moore, II
Jesse Wise Tomlinson
- b) **Previously?**
C. W. Allen, L. P. Anderson, Sr., W. G. Ariail, G. A. Baker, J. M. Barrington, P. L. Bauknight, F. C. Beach, C. O. Bell, B. B. Black, B. M. Bowen, H. E. Bullington, J. F. Campbell, T. C. Cannon, R. H. Chambers, J. A. Chandler, J. E. Clark, H. F. Collins, Mason Crum, J. R. Dennis, Ernest Dugan, Sr., J. S. Edwards, R. T. Farmer, C. S. Floyd, F. L. Frazier, J. T. Frazier, E. K. Garrison, E. E. Glenn, R. C. Griffith, A. L. Gunter, L. D. Hamer, W. F. Harris, O. H. Hatchett, R. B. Herbert, G. H. Hodges, A. C. Holler, B. S. Hughes, R. A. Hughes, J. C. Inabinet, T. A. Inabinet, J. R. Johnson, W. F. Johnson, A. A. Jones, E. S. Jones, W. R. Jones, H. L. Kingman, J. H. Kohler, J. W. Lewis, J. F. Lupo, J. W. McElrath, P. D. McLeod, C. F. Nesbitt, S. D. Newell, C. C. Norton, F. C. Owen, G. E. Parrott, M. B. Patrick, G. H. Pearce, W. S. Pettus, N. K. Polk, Sr., L. E. Pope, J. M. Rast, T. F. Reid, H. C. Ritter, R. W. Sammeth, P. C. Scott, J. M. Shingler, R. B. Shumaker, A. M. Smith, D. W. Smith, F. C. Smith, H. L. Spell, Peter Stokes, J. F. Trammell, R. M. Tucker, R. P. Turner, Woodrow Ward, L. E. Wiggins, T. B. Wilkes, Sr., J. M. Younginer, Sr.
46. **What Associate Members have been retired?**
- a) **This year?**
James Rufus Holt
- b) **Previously?**
None
47. **What Lay Pastors have been retired?**
- a) **This year?**
None
- b) **Previously?**
A. W. Ayers
Boyd Becknell
P. F. Elliott
C. J. Goodson
H. L. Hoffman
R. L. McCraw
J. H. Owens
H. H. Reed
48. **Who are appointed to attend school?**
- a) **Associate Members?**
None
- b) **Probationary members?**
Richard Edward Allen, Jr., Yale
Daniel Senn Bradley, Asbury
Jerry Brunson, Duke
William Hall Felder, Candler
*Roger Michael Gramling, Candler
Robert Edward McKeown, Duke
Elmer Devon Ruth, Lutheran
Kenneth Edward Smith, Yale
Michael Lee Vandiver, Wesley
John Banks Wates, Jr., Duke
Toni Louise White, Candler
*Kenneth Ray Kennerly, Candler
- c) **Members in full connection:**
Donald R. Bailey, Emory Graduate School
James Ellis Griffith, William S. Hall Institute

Mitchell Wayne Kyllonen, Boston Univ. Graduate School
Howard Stokes Waddell, III, William S. Hall Institute
William Eugene Seifert, III, Western Carolina

Report from the Board of the Ministry to the former South Carolina Conference 1866.

20. **Are all the ministerial members of the conference blameless in their life and official administration? Yes**
21. **Who constitute the Conference Committee on Investigation?**
G. W. Watson, Chairman; H. V. Manning, E. M. Wiley, James K. Davis, R. T. Gibson.
22. **Who are eligible to be appointed as:**
- a) **Full-time Lay Pastors and what progress has each made in the course of study?**
Talmadge Stanton (Intro.)
W. L. J. Nelson (Intro.)
- b) **Part-time Lay Pastors and what progress has each made in the course of study?**
John Alsbrook (3rd Year)
J. A. Bennekin (NP)
E. B. Broughton (NP)
James B. Chappelle (NP)
George Cousar (3rd Year)
Levi Green (Intro.)
Oliver Norwood Greer (Intro.)
Simon William James (Completed course of study)
Eli Hu Jones (Completed license to preach)
Delco King
Buford Mansell (LP)
James Monroe (LP)
W. L. J. Nelson
Harry V. Nesmith (Intro)
James T. Richardson (1st Year)
Johnny Singletary
I. N. Stewart (2nd Year)
T. B. Thomas, Jr. (NP)
Norman Ransom (Completed Intro.)
- c) **Student Lay Pastors and in what schools are they enrolled?**
Alonzo Clark Jenkins—Clafin
Otis McDowell—Clafin
Willie Wilson—(ITC)
23. **What Lay Pastors are granted pension credit on account of approved full-time service during the past year?**
Talmadge Stanton
James A. Waring
24. **What preachers, coming from other Christian Churches, have had their orders recognized?**
- a) **As Deacons:** None
b) **As Elders:** George F. Flowers, Julius Scipio.
25. **Who have been admitted from other Christian Churches?**
- a) **As Associate Members?** None
b) **As Probationary Members?** None
c) **As members in full connection?** George F. Flowers, Julius Scipio
26. **Who have been admitted as associate members?** None
27. **Who are admitted as Probationary Members?**
- a) **With degrees from accredited or approved colleges and credits from accredited or approved school of theology?**
Marcus Matthews (Wesley)
Homer McDowell, Jr., (ITC)

- Vivian Patricia McFadden (ITC)
Lorenzo Klegman Nimmons
Isaac Julius Smalls (ITC)
- b) **With degrees from colleges not accredited by the University Senate and credits from accredited or approved school of theology?**
None
- c) **With degrees from accredited or approved college or university, 2 years advanced study beyond the requirement for associate membership and 2 years of service as an associate member.**
None
28. **Who are continued as probationary members and what progress have they made in their ministerial studies?**
- a) **As students in approved schools of theology?**
Lee Curtis Bines (ITC, Middler)
C. C. Davis
- b) **As graduates of approved schools of theology?**
None
- c) **In the advanced ministerial course of study?**
None
29. **Who are discontinued as probationary members?**
Wallace C. Graham
Henry Samuel Johnson
Nathan Alfred McClennon
William Thomas Rosemond
30. **Who are admitted into full connection?**
Wallace C. Graham
Henry Samuel Johnson
Joseph McAllister
Nathan Alfred McClennon
William Thomas Rosemond
Woodrow Wilson Singletary
Willie Aaron Lee
31. **Who have been elected Deacons?**
- a) **Lay Pastors received into associate membership**
Henry Bradford Shaw
- b) **Theological students**
Marcus Matthews
Edward Homer McDowell, Jr.
Vivian Patricia McFadden
Lorenzo Klegman Nimmons
Isaac Julius Smalls
- c) **Lay Pastors who have completed the first two years of the course of study**
32. **Who have been ordained Deacons?**
Henry Bradford Shaw
Marcus Matthews
Edward Homer McDowell, Jr.
Vivian Patricia McFadden
Lorenzo Klegman Nimmons
Isaac Julius Smalls
33. **Who have been elected Elders:**
- a) **Theological graduates**
Henry Samuel Johnson
- b) **Probationary members previously associate members**
Wallace C. Graham
Willie Aaron Lee
Joseph McAllister
Nathan Alfred McClennon

- William Thomas Rosemond
Woodrow Wilson Singletary
34. **Who have been ordained Elders?**
Wallace C. Graham
Henry Samuel Johnson
Joseph McAllister
Nathan Alfred McClemon
William Thomas Rosemond
Woodrow Wilson Singletary
35. **Who have been admitted or ordained to accommodate other conferences:**
- a) **Admitted**
As Associate Members? None
As Probationary Members? None
As members in full connection? None
- b) **Ordained after election by this conference:**
Deacons? None
Elders? None
- c) **Ordained after election by other conferences:**
Deacons? None
Elders? None
36. **Who are readmitted?**
- a) As associate members? None
b) As members in full connection? None
37. **What retired members have been made effective:**
- a) As associate members? None
b) As members in full connection? None
38. **Who have been received by transfer?** None
39. **Who have been transferred out?** None
40. **Who have had their conference membership terminated:**
- a) By voluntary location? None
b) By involuntary location?
E. G. Lemon (June 5, 1972)
c) By withdrawal?
Roland Haynes (January 1, 1972)
41. **Deceased:**
- a) **What associate members have died during the year?**
Effective:
James H. Pringle, Born December 12, 1923—Died August 5, 1971
Retired:
None
- b) **What probationary members have died during the year?**
None
- c) **What members in full connection have died during the year?**
Effective:
Theodore R. Frierson, Born April 15, 1914—Died July 3, 1971
Omie Mark, Born May 13, 1919—Died January 29, 1972
Retired:
Henry C. Brewer, Born September 19, 1897—Died April 27, 1972
C. C. Clark, Born August 31, 1890—Died September 26, 1971
Clarence F. Ferguson, Born December 12, 1900—Died November 15, 1971
Thomas B. Henderson, Born June 12, 1971
- d) **What lay pastors have died during the year?**
None
42. **Who are the supernumerary ministers and for what number of years consecutively has each held this relation?**
None

43. **Who are granted sabbatical leave?**
Edward M. Wiley
Clifford Furman Ferguson
44. **What actions have been taken concerning disabled ministers and lay pastors?**
- a) **Who were granted disability leave since the last annual conference session?**
James Waring (Lay Pastor) May 17, 1972
- b) **Who have had their disability leave terminated?**
None
- c) **Who are granted disability leave this session?**
None
- d) **What lay pastors have been recommended by the joining committee on disability for disability benefits during the ensuing year?**
James Waring
45. **What members in full connection have been retired?**
- a) **This year:**
Wilbur Russell Gregg
- b) **Previously?**
C. C. Barr
Giles C. Brown
S. V. Fowler
Lineaus Gregg
Isaac S. Green
J. S. Green
Thomas D. Greene
Henry B. Jones
R. B. King
Moses P. Pyatt, Sr.
Carson H. Richardson
G. S. Sawyer
Alfred P. Sumter
James W. Taylor
T. B. Thomas, Sr.
46. **What associate members have been retired?**
- a) **This year:**
None
- b) **Previously:**
None
47. **What lay pastors have been retired?**
- a) **This year:**
None
- b) **Previously:**
R. O. Frierson
S. B. Hamilton
Peter Keels
W. E. Keels
W. J. Shelton
Isaac Smalls
Duff Williams
48. **Who are appointed to attend school?**
- a) **Associate member?**
None
- b) **Probationary member?**
Marcus Matthews
Edward Homer McDowell, Jr.
Lorenzo Nimmons
Isaac Samuel Smalls
- c) **Members in full connection?**
None

49. What is the number of:

- Pastoral charges? 603
- Lay pastors? 55
- Received as Associate Members? 1
- Received as Probationary Members? 14
- Received into Full Connection? 17
- Transferred In? 2
- Transferred Out? 1
- Received from other evangelical churches? 2
- Readmitted? 0
- Discontinued? 3
- Withdrawn? 1
- Expelled? 0
- Located? 1
- Deceased? 13
- Retired made effective? 0

50. What is the number of ministers?

Categories	Members In		
	Full Connection	Probationary Members	Associate Members
Pastors and District Superintendents	472	29	48
Special Appointments	84	3	
Appointed to Attend School	3	14	
On Sabbatical Leave	2	0	
Disability Leave	6	0	
Supernumerary	3	0	
Retired	105	0	
Total Number Ministers	675	46	48
Grand Total All Ministers			769

51. What other personal notation should be made?

(See Report of the Board of Pensions)

As a part of the Board of Pension report of the '66 Conference, Mr. Cooper moved that Mrs. Julia M. Washington Danials, 446 Alice Street, Lake City, S. C., be reinstated for pension credit. Her date of birth is August 31, 1900. She is the widow of the late Rev. E. M. Washington, who died October 1948. It was adopted.

PART III CONCLUDING BUSINESS

52. Where shall the next conference session be held?

June, 1973—Spartanburg, South Carolina

53. What changes have been made in appointments since last annual conference session?

John L. Epps, Jr. to The Ecumenical Institute in Chicago for remainder of Conference year effective immediately (March 6, 1972). Reverend Clyde Allen (RS) of Pacolet, S. C. to supply Trinity Church in Gaffney until Annual Conference (January 1, 1972).

Reverend Robert C. Hopper as interim pastor of the Pinopolis Charge effective November 12, 1971.

Reverend Phil Pace has withdrawn as pastor of the Warrentonville Charge and Reverend J. H. Owens (RS) has been appointed to Warrentonville for remainder of Conference Year. (January 14, 1972).

Dr. Adlai C. Holler (RS) has been appointed interim pastor of Central Church in Newberry, effective October 24, 1971.

54. Where are the preachers stationed for the ensuing year?

See list of Appointments.

SECTION V
APPOINTMENTS

Abbreviations

- PM—Probationary Member
- AM—Associate Member
- S—Supply Minister
- LP—Lay Pastor

- SLP—Student Lay Pastor
- C.C.—Charge Conference
- RS—Retired Supply
- RLP—Retired Lay Pastor

[] Appointments made since the reading of appointments on June 9, 1972. The number following the name of each man indicates the number of years served on this charge.

ANDERSON DISTRICT

District Superintendent: Eben Taylor, 3

Anderson—

- Bethel: Charles R. Purdue, 4
- Homeland Park-John Wesley: Franklin Buie, 2
- Marshall Memorial: Nicholas Scott Elliott (PM), 2
- Orrville: C. Frank DuBose, Jr., 2
- St. John's: M. L. Meadors, Jr., 1
- St. John's Minister of Education: Clarence Burton Sheffield, 4
- Toxaway: Donald J. Hope, 5
- Trinity: W. W. McNeill, 3
- Bell's: George W. Couch, Jr., 3
- Belton: Latimer Memorial: Don R. Bundy, 3
- Bethesda-Beulah: to be supplied by Ben F. McGuire, Jr. (S) 2
- Calhoun Falls: James L. Ashley, 3
- Central: Lawrence Chapel-Mt. Zion: B. G. Waddell, 1
- Clemson: H. Robert Reynolds, 4
- Easley—
 - Antioch: to be supplied by J. O. Gilliam, Sr., 1
 - Ariail-McKissick: Robert H. Robinson, 4
 - Fairview: Kenneth G. Bobo, 2
 - First Church: John M. Stapleton, 4
 - North Easley: C. L. Smith, Jr. (AM), 3
 - St. Andrew: J. O. Gilliam, Sr., 1
 - St. Paul: to be supplied by Kenneth G. Bobo, 2
 - Zion: Eddie E. Jones (PM), 3
- Harmony: Robert Winston Morgan (AM), 2
- Honea Path—
 - Chiquola-Donalds: Samuel B. Coker (AM), 4
 - Trinity: G. Bryan Carroll, 3
 - Iva-Bethel: Larry F. Wilson, 3
- Lebanon-King's Chapel: Charlie Glenn Dudley (LP), 2

- Liberty: John Wesley Culp, 2
- Lowndesville: Alton Wagner (SLP), 3
- Mt. Bethel: Harley E. Feltman, Jr. (LP), 3
- Oak Hill-Pisgah: Richard J. Derreth (PM), 2
- Pelzer: R. C. Emory, 1
- Pendleton: R. J. Bringman, 4
- Pickens:
 - Grace: S. R. Glenn, 2
 - North Pickens: Pete J. Millwood (AM), 2
- Piedmont: Lee Cothran, Jr., 2
- Sandy Springs: Melvin Calvert (SLP), 3
- Seneca:
 - Ann Hope-Friendship: T. S. Kimrey (AM), 2
 - Newry: to be supplied by Sinclair E. Lewis, 1
 - Rock Springs: to be supplied
 - St. Mark: Sinclair E. Lewis, 1
 - Sharon-Shiloh: W. Roy Parker, 2
 - Shiloh: T. C. Gilliam, 1
 - Starr: Jerry L. Phillips (PM), 3
 - Townville: Alan Charles Kubach, (LP), 2
- Union Grove: Charles Jennings (SLP), 1
- Walhalla:
 - Chicopee: to be supplied by Donald S. Haton, 1
 - Double Springs: to be supplied by Edgar Gamewell Grant (LP), 1
 - Salem: Edgar Gamewell Grant (LP), 1
 - Zion: to be supplied by Marion C. McClary, 1
 - St. Luke: Marion C. McClary, 2
 - Ware Shoals: E. Herbert Franklin, 2
- Westminster:
 - Hopewell: William F. Rogers, III (PM), 3
 - Westminster: Donald S. Haton, 3

Williamston-Grace: John W. Ropp, 1
Special Appointments

Associate Professor, Candler School of Theology, St. John's C. C.: Quentin L. Hand, 6

Chaplain, U. S. Army, Pendleton C. C.: Thomas L. McMinn, 19

Chaplain, U. S. Army, Liberty C. C.: Clyde M. Aiken, 10

Chaplain, Veterans Administration Center, Mountain Home, Tennessee, Grace Pickens C. C.: Roscoe B. Garris, 11

Student Appointments

Student, Candler School of Theology, First Church, Easley C. C.: Toni Louise White (PM), 1

Student, Wesley Seminary, Trinity, Anderson C. C.: Michael L. Vandiver (PM), 1

Retired Ministers

T. C. Cannon
 J. F. Campbell
 J. S. Edwards
 J. T. Frazier

J. W. Lewis

Glenn E. Parrott

Retired Lay Pastors

P. F. Elliot

Claude James Goodson

District Directors

Christian Education: C. F. DuBose Jr.

Christian Social Concerns: Charles R. Purdue

Ecumenical Affairs: John M. Stapleton

Enlistment for Church Occupations: Franklin Buie

Evangelism: Donald J. Hope

Health and Welfare Ministries: T. S. Kimrey

Missionary Secretary: William F. Rogers, III

Publishing Interests: R. J. Bringman

Town and Country: E. Herbert Franklin

TRAFCO: Sinclair Lewis

Urban Ministries: W. W. McNeill

Worship: Don R. Bundy

CHARLESTON DISTRICT '66

District Superintendent: Omega F. Newman, 2

Beaufort-Hardeeville: E. M. McCants, 1

Beaufort Circuit: E. B. Broughton (LP), 1

Bonneau Circuit: W. W. Singletary, 1

Brook Green: N. A. McClennon, 11

Centenary: Samuel B. Cooper, 1

Colleton Circuit: Frank Smalls (AM), 1

Cooper River: J. A. Washington (AM), 5

Cottageville: Luke Barton (AM), 2

Cross: Robert Mack, 1

Dorchester: Norman Ransom (LP), 1

Eadytown: S. C. President (AM), 1

Eutawville: Levi Green (LP), 1

Francis Brown: A. L. Johnson, 19

Harleyville: William Nelson (AM), 6

John's Island: W. T. Goodwin, 6

Maryville: J. A. Bennekin (LP), 2

Mt. Carmel: R. W. President, 20

Mt. Holly: W. L. J. Nelson (LP), 1

Old Bethel: G. W. Watson, 4

Pinopolis: I. N. Stewart (LP), 9

Ridgeville: J. C. McTeer, 3

Ruffin: N. W. Jones, 13

St. Stephen: D. A. Purvis (AM), 2

St. Thomas: Jacob Session (AM), 1

Summerville: J. V. Livingston, 6

Walterboro-Isaiah: I. Moses, 5

Washington-Ladson: J. W. Taylor (RS), 6

Wesley: M. D. McCollom, 1

Special Appointments

Clafin College: Charles L. Johnson

General Board of Education Staff

Nashville: James S. Gadsden

Sabbatical Leave: E. M. Wiley

Retired Ministers

I. Green

M. P. Pyatt

C. H. Richardson

I. Smalls (RIP)

A. P. Sumter

Joseph S. Green (Deceased June 8, 1972)

District Directors

Christian Social Concerns: Essie Jenkins

Ecumenical Affairs: W. T. Goodwin

Education: Mrs. Farsie Jackson

Enlistment for Church Occupations: Miss Linda Dingle

Evangelism: I. Moses

Mission: George W. Watson

Stewardship: W. L. J. Nelson

TRAFCO: M. D. McCollum

Worship and Music: Mrs. Louise W. Newman

CHARLESTON DISTRICT '85

District Superintendent: George Whitaker, Jr. 5

Beaufort: Robert J. Howell, 4

Bethel-Duncan: Anderson M. Gray, 1

Bluffton: James M. Prater (AM), 1

Charleston—

Aldersgate: Thomas F. Matthews, 2

Asbury Memorial: Wesley D. Farr, 4

Bethany: Paul A. Betsill, 4

Bethel: W. C. Stackhouse, 6

Cherokee Place: Ernest M. Heape, 3

Cokesbury: Stanley LaTorre, 5

Epworth: Elwood H. Spackman, Jr., 2

Folly Beach: Ernest Dugan, Jr., 3

Goose Creek: Edward J. Stiltz (AM), 4

Grace: James H. Nates, 1

Isle of Palms: James Holden, 5

John Wesley: J. C. Smiley, 8

Midland Park: Douglas A. Bowling, 1

Mt. Pleasant: James Alewine, 5

North Charleston: Peden G. Curry, 2

North Charleston Associate: George P. Busch, 1

St. Andrews: R. Alton Berry, 3

St. James: J. F. M. Hoffmeyer, 11

St. John's: Frank A. Lail (SLP), 2

St. Mark: Bundy Bynum, Jr., 7

Trinity: J. Chad Davis, 2

Cottageville: Larry G. Salters, 3

Dorchester Circuit: B. Frank Jordan (AM), 2

Grover: Louis D. Jamison, 4

Harleyville: David B. Spivey, Jr., 2

Hendersonville: David W. Cox (AM), 5

Hendersonville Associate: J. O. McClellan (LP), 2

Hilton Head: Milton McGuirt, 5

Indian Field: Dwight H. Mims, 1

Laurel Bay: Larry A. Barnes, 1

Lebanon: William D. Cooper (SLP), 1

Lodge: John P. Callahan, 4

McClellanville: Anthony Gavalas (PM), 2

Moncks Corner: P. B. Bobo, 4

Pinopolis: George M. Riser, 1

Port Royal: James R. Gregg, 3

Ridgeland: Hoyt Graham, Jr., 1

Ridgeville: A. L. Griffis, 4

Ruffin: Dewey L. Dean, 2

St. George: W. Harold Smith, 6

St. Paul: Jack D. Watts (AM), 1

Summerville

Bethany: C. D. Williams, 7

Stallville: Thurman W. Anderson, Jr., 3

Summerville Circuit: Quay W. Adams, 1

Walterboro: George S. Duffie, Sr., 3

Walterboro Associate: Blaine S. Hudson, 3

Special Appointments

[Regional Project Director], S. C. Commission on Alcoholism, Cherokee Place C. C.: Robert C. Hopper, 1

Chaplain Northeast Florida State Hospital, Bluffton C.C.: Roger L. Branan, Jr., 6

Chaplain U.S.A.F., Laurel Bay C.C.: Franklin D. Hartsell, 9

Chaplain U. S. Army, Asbury C.C.: George H. Nichols, Jr., 6

Student Appointments

Student, Vanderbilt Div. Sch., Bethel, Walterboro C.C.: William Earl Harkey (PM), 3

Retired Ministers

Boone M. Bowen

Ernest Dugan, Sr.

B. C. Gleaton

J. R. Holt (AM)

W. R. Jones

H. C. Ritter

Herbert Spell

Retired Lay Pastors

H. H. Reed

District Directors

Christian Higher Education: P. G. Curry

Christian Social Concerns: Paul A. Betsill

Enlistment and Christian Vocations: F. Bundy Bynum

Evangelism: Thomas F. Matthews

Health and Welfare: Ernest M. Heape

Publishing Interests and TRAFCO: C. D. Williams

Town and Country and Creative Ministries: Thurman W. Anderson, Jr.

Worship: J. Chad Davis

Missionary Secretary: Thurman W. Anderson, Jr.

COLUMBIA DISTRICT

District Superintendent: David W. Reese, Jr., 5

Aiken:

St. John's: Feltham S. James, 3
 St. John's Associate: Robert W. Tanner, 1

Batesburg:

St. Johns: Phil M. Jones, 3

Columbia:

Asbury Memorial: T. Reginald Thackston, 3

Bethel: Max H. Christopher, 6

Brookland: Denver S. Lee, 5

Cayce: William R. Kinnett, 4

Cayce Associate: James E. Griffith, 1

College Place: Ray P. Hook, 2

Epworth Memorial: J. Louis Fowke, 3

Fair Lawn-St. Luke: Lemuel C. Carter, 2

Green Street: C. Murray Yarborough, 13

Lebanon-McLeod: John L. Sandlin, 5

Main Street: Harry M. Goewey, 2

Main Street Minister of Music & Creative Arts: Thom C. Jones, 2

Mill Creek: [Adlai C. Holler (RS), 1]

Mt. Hebron: W. A. Horne, 6

Pisgah-Mt. Pleasant: Robert D. Vehorn (PM), 4

Platt Springs: Richard S. Covington, 2

Rehoboth: James E. Kinard, 1

St. James: J. B. Hurt, Jr., 1

St. John-Shady Grove: John T. Rush, 5

St. Mark: George R. Cooper, 6

Shandon: Bryan Crenshaw, 3

Shandon Associate: John T. Miller, 2

Shiloh-Beulah: Jack Allen Poole (LP), 4

Suber-Marshall Memorial: Gary B. Byrd, 3

Trenholm Road: Claude R. Harper, 2

Trenholm Road Minister of Counseling: W. Paul Carlson, 4

Trinity: Leon E. Thompson, 5

Upper Richland: W. H. Abercrombie, Jr. (LP), 1

Upper Richland Associate: J. M. Barrington (RS), 2

Virginia Wingard Memorial: Robert E. James, 4

Washington Street: E. Wannamaker Hardin, 4

Washington Street Associate: Marion B. Crooks, Jr., 3

Wesley Memorial: DeArmond E. Canaday, 4

Whaley Street: Gene A. Norris, 2

Windsor: Edgar A. Fowler, Jr., 4

Fairfield Circuit: Rupert Smith (AM), 1

Gilbert: Vernon F. Deese, 2

Irmo: Salem: Donald E. Cavin, 4

Union: Julian H. Lazar, 1

Johnson-Harmony: Michael B. Fryga, 3

Leesville: Needham Williamson, 3

Lexington: Boiling Springs: James H. Lindsay, 2

Lexington: Delos D. Corderman, 1

Mt. Horeb [English B. Pearcy (S), 1]

Red Bank: J. K. Hendricks, (AM), 3

Mt. Pleasant: Thornton B. Smith, 1

Pelion: Enoch S. Finklea, Jr., 8

Pomaria: Albert L. Cox, 6

Pond Branch-Shiloh: E. H. Rodgers (AM), 8

Prosperity: James H. Williams, 2

Ridge Spring: Wilbert T. Waters, 1

Saluda: Butler Circuit: John P. Griffith, 1

St. Paul: George C. Owens, 3

Saluda Circuit: James W. Johnston, 3

Special Appointments

Chief Chaplain, Wm. S. Hall Psy. Inst. Cola., Windsor C.C.: Thomas A. Summers

Chaplain, U. S. Army, St. Luke C.C.: W. Wayne Ballentine, 6

President Columbia College, College Place C.C.: R. Wright Spears, 2

Executive Director, Epworth Children's Home, Epworth Mem. C.C.: Allan R. Broome, 20

Director of Child Care, Epworth Children's Home, Epworth Mem. C.C.: J. Louis Fowke, 2

Chaplain, Crafts-Farrow State Hosp. Trinity C.C.: William M. Major, 19

Conference Program Director, Washington St. C.C.: W. Wallace Fridy, 5

Conference Staff, Bethel C. C.: Charles L. Dunn, 4

Conference Staff, Leesville C.C.: Joe Alley, 2

Chaplain U. S. Army, Virginia Wingard C.C.: Lawrence A. Kelly, Jr., 6

[Associate Director of Wesley Foundation at USC, Robert C. Monson, 1]

Director, Wesley Foundation, Clemson Univ., St. James (Columbia) C.C.: B. B. Brown, 1

Assn. for Christian Training & Services, Nashville, Tenn., Washington Street C.C.: Theodore B. McEachern, 4

Professor, Mt. Union College, College Place C.C.: William H. Porter, Jr., 13

Professor, Columbia College, Washington St. C.C.: Charles G. Pfeiffer, 16

Chaplain, Supervisor, Duke Med. Center; Instructor in Clinical Pastoral Education, Duke Divinity School, Shandon C. C.: John C. Detwiler, 8

Professor, Columbia College, Trenholm Rd. C.C.: Harris H. Parker, 11

Chaplain, Southern Meth. Univ., Trenholm Rd. C. C.: J. Claude Evans, 16

Curator of Rare Books and Lecturer in the Art Dept., Duke Univ. Shandon C. C.: John L. Sharpe, III, 4

Chaplain, Columbia Veterans Admin. Hosp., Lebanon-McLeod C. C.: James E. Rogers, 4

National Inst. of Mental Health, Vir. Wingard C. C.: Cecil M. Camlin, Jr., 1

Ecumenical Inst., Religious House, Chic., Ill., St. James C.C.: Richard F. Elliott, Jr., 4

Counselor of Students, Midland Tech Edn. Center, Bethel C. C.: Charlie A. Edwards, 4

Director, Columbia Urban Service Center, Washington St. C.C.: Marvin I. Lare, 4

Dean of Student Activities, USC, Cayce C.C.: Robert E. Alexander, 4

Chaplain U. S. Army, Shandon C.C.: Charles M. Johnson, 16

Chaplain, U.S.A.F., Trenholm Rd. C.C.: Adlai C. Holler, Jr., 21

Editor, S. C. Meth. Advocate, Asbury Mem. C.C.: M. Eugene Mullikin, 2

Instructor of Biology, SJC, Mt. Hebron C.C.: L. H. Buff, Jr., 2

Disability Leave: Victory R. Hickman, 3

Coordinator of Training for UM Voluntary Service, Washington St. C.C.: Leo Rippey, Jr., 1

Project Director, Columbia Drug Abuse Edn. Project, Asbury Mem. C. C.: Shelton Sterling Laney (PM), 1

Intern, Hall Inst., Cayce C. C.: James E. Griffeth (Assoc. at Cayce), 1

Aiken-Barnwell Mental Health Center, Gilbert C.C.: Jere Keith Parker, 1

Regional Field Representative, B. E. Productions, Atlanta, Ga., Main St. C.C.: Charles S. Crenshaw, 3

Deaconess Appointments

Epworth Children's Home: Patricia S. Wood, 2

Student Appointments

Candler Sch. Theol., Emory Univ., Pelion C.C.: Kenneth Ryan Kennerly (PM), 3

Lutheran Southern Seminary: Elmer Devon Ruth (PM), 1

Yale Divinity School: Kenneth Edward Smith (PM), 1

Retired Ministers

L. Porter Anderson, Sr. James M. Barrington P. L. Bauknight, Sr. W. R. Bouknight, Sr. Henry Collins Mason Crum A. L. Gunter L. D. Hamer O. H. Hatchett Adlai C. Holler, Sr. Raymond L. Moore, II N. K. Polk, Sr. J. Marvin Rast Toy F. Reid James F. Trammell R. M. Tucker

District Directors

Christian Higher Education: Edgar A. Fowler

Christian Social Concerns: C. Murray Yarborough

Ecumenical Affairs: W. R. Kinnett

Enlistment for Church Occupations: Robert E. James

Evangelism: James H. Williams

Health and Welfare Ministries: Richard Covington

Publishing Interests: Vernon Deese

Town and Country: John P. Griffith

TRAFCO: Donald E. Cavin
Worship: Thom C. Jones

Missionary Secretary: Needham Wil-
liamson

FLORENCE DISTRICT

District Superintendent: Edward E. Jenkins, 3

Alcot: Otis McDowell (LP), 1
Bennettsville Parish: P. C. Carter, Sr.,
3
[Bennettsville Circuit: J. McAlister, 1]
Bethesda-St. Mary: J. B. Bowen 6
Cades: O. J. Nelson, 3
Cheraw Parish: H. R. Johnson, 1
Chesterfield: James Monroe (LP), 7
Darlington Parish: H. T. Risher, 4
Dillon Parish: E. W. Williams, 2
Florence: J. D. Boone, Jr., 1
Florence East: F.G.C. DuBois, 2
Greeleyville: G. R. Cousar (LP), 3
[Hartsville: Clifford F. Ferguson, 1]
Hartsville Circuit: Isaiah Boone, 1
Jefferson: H. B. Shaw (AM), 5
Kingstree: B. C. Rouse, 2
Kingstree Circuit: W. C. Kerns, 1
[Kingstree East: M. C. Brown, 1]
Lake City Parish: Melvin Fludd, 6
Lake City Circuit: J. L. Summers, 5
Lake Point Mission: J. Singletary
(LP), 1
Lamar-Ebenezer: Fulton Edwards, 3
Latta: J. Alsbrook (LP), 11
Little Rock Parish: S. D. Cooper, 8
Lynchburg: R. S. Davis, 1
Marion Parish: James K. Davis, Sr., 4
Mars Bluff: Dalco King (LP), 1
Mullins Benjamin Pinckney (S), 2
Pageland: T. B. Thomas, Jr. (LP), 12
Shiloh: Wallace Graham, 4

Sellers Mission: Simon James (LP), 2
St. Paul-St. Michael: J. A. Croker, 6
St. Luke Mission: R. O. Frierson (S),
5
Tatum: A. L. Wilson, 8
Timmons-Syracuse: L. J. McClam,
2

Williamsburg Circuit: S. R. Porter, 5
Minister to Society: Miss Vivian Mc-
Fadden (PM)

Special Appointments

Chaplain, U. S. Army: John C. Pear-
son
S.M.U. Asst. Director: Daris Thomas
Commission on Chaplains, Assoc. Sec.:
John W. Heyward, Jr.

Retired Ministers

C. C. Barr
H. B. Jones
S. V. Fowler

District Directors

Christian Social Concerns: O. J. Nel-
son
Ecumenical Affairs: H. T. Risher
Education: F. G. C. DuBois
Evangelism: J. L. Summers
Health and Welfare Ministries: E. W.
Cole
Missions: Melvin Fludd
Stewardship: R. C. Streater
TRAFCO: H. R. Johnson
Worship: E. W. Williams

GREENVILLE DISTRICT

District Superintendent: H. Levy Rogers, 2

Bethel-St. John: William R. Claytor,
Jr., 1
Dials-Shiloh: G. Carlyle Henry, 3
Duncan: Harvey O. Peurifoy, 5
Enoree: Hoke Z. Stokes (PM), 2
Fountain Inn:
Trinity: M. E. Boozer, 2
Gray Court-Trinity: T. Dwight Par-
rot, 1
Greenpond-Hopewell: Louie F. Hart-
ley, 2
Greenville:
Aldersgate: Harry R. Mays, 3
Arrington-Poe: A. Manley Campbell
(AM), 2
Augusta Road: Robert H. Chambers
(RS), 9

Berea Friendship: A. Mickey Fisher,
5
Bethel: A. Lloyd Hatton, Jr., 2
Brandon-Anderson Road: Colin
Elias Simmons, 3
Buncombe Street: John W. Robison
Buncombe Street Associate: Vernon
O. Anderson, 2
Christ: William M. Jones, 2
Duncan: Charles H. Davis, 1
Francis Asbury: Kenneth W. Beden-
baugh, 5
Laurens Road: Dan H. Montgom-
ery, 4
Lee Road: Allen E. Long, 6
McBee: W. H. Harmon, 2
Monaghan: Francis H. Gossett, 5

Northside: W. Harvey Floyd, 3
Piedmont Park: Dennis Ray Lee, 2
Saint Mark: Paul D. Petty, 6
Saint Matthew: Edwin W. Rogers,
Saint Paul: Paul E. Smith, 4
Salem: William T. Cooke, Jr., 10
Stephenson Memorial: Joseph E. Ty-
singer, 4
Trinity: C. J. Lupo, Jr., 4
Trinity Minister of Education: Eu-
gene H. Bedenbaugh, 7
Triune: Edgar H. Ellis, Jr., 1
Woodside-Holroyd Memorial: Rich-
ard Hopper, 1

Greer:

Apalache: Ben B. Black (RS), 6
Concord: D. Roy Dickerson, Jr., 1
Faith: Thomas Krochcow (SLP), 1
Few's Chapel: John E. Bryant,
Grace: Robert N. Carlisle, 3
Liberty: to be supplied by J. C. Dun-
can (S), 2
Liberty Hill-Ebenezer: W. K. Cross,
III, 2
Memorial: R. Richard Blocker, 3
Mountain View: Edward C. Free-
man (SLP), 4
Sharon: Brice B. Blakeney, 6
Victor: Edward L. Mainous, 1
Wood's Chapel: J. Thomas Miller,
III, 2

Zoar: Billy A. Wells (LP), 4
Mauldin: Roy M. Stockman, 6
Owings-Bramlett: Harry E. Wright, 3
Simpsonville: William L. McDonald, 2
Slater-Renfrew: Donald H. Hawkins,
3
Travelers Rest-Jackson Grove: Leon
Wagnon, III, 1

Woodruff:

Emma Gray Memorial: Robert G.
Strother, 2
Grace-Patterson Chapel: George
Herndon (AM), 1

Special Appointments

Director, Greenville District Urban

Ministry, Buncombe St. C.C.: Har-
lan E. Wilson, Jr., 3
Chaplain, U. S. Army, Bethel C.C.:
Robert L. Vickery, 7
Chaplain, U.S.A.F., Mauldin C.C.:
Robert B. Way, 13
Asst. General Sec. in the TRAFCO
Division of the Program Council,
Nashville Tenn., Stephenson Mem-
orial C.C.: James C. Campbell, 13
Supernumerary: Charles M. Black-
mon, 3
Director AID, Greenville Lee Road
C.C.: Wiley Cooper, 1
Professor, Furman Univ., Trinity,
Greenville C.C.: A. V. Huff, Jr., 5
Disability Leave: I. R. Miller, 4

Retired

Curtis O. Bell
B. B. Black
R. H. Chambers
J. Grady Forrester
R. C. Griffith
W. F. Johnson
M. B. Patrick
R. W. Sammeth
Ralph B. Shumaker
D. W. Smith

District Directors

Christian Higher Education: Dan
Montgomery
Christian Social Concerns: Richard
Blocker
Ecumenical Affairs: William M. Jones
Enlistment for Church Occupations:
Dennis Lee
Evangelism: C. J. Lupo, Jr.
Health and Welfare Ministries: Robert
N. Carlisle
Publishing Interests: Edgar Ellis
Town and Country: G. Carlyle Henry
TRAFCO: Colin Simmons
Worship: W. K. Cross, III
Missionary Secretary: Edwin W. Rog-
ers

GREENWOOD DISTRICT

District Superintendent: C. LeGrande Moody, Jr., 4

Abbeville:
Grace: Richard H. Knight (SLP),
2
Main Street: Joseph H. Sowell, 1
Aiken:
Charles Weslev: Robert B. Clyburn,
3
Trinity: Elbert L. Johnson, 1
Bath-Clearwater: Joseph L. Lassiter,
1

Belvedere: James W. Covington, 3
Clinton:
Bailey Mem.-Sandy Springs: James
W. McAlister (LP), 3
Broad Street: J. Ben Cunningham,
3
Broad Street Associate: William H.
Willimon (PM), 1
Edgefield: A. Eugene Eaddy, 5

Graniteville-St. John: Barbee O. Parsons, 3
 Greenwood:
 Bethlehem-Cokesbury: R. B. Campbell, 4
 Galloway Memorial: Floyd V. Chandler, 4
 Harris: Henry J. Phillips, 10
 Lowell Street: James G. Stroud, 1
 Lupo-Ebenezer: H. Theron Few, 2
 Main Street: James A. Merchant, 3
 Main Street Associate: Rutledge D. Sheridan, Jr., 2
 Mathews: John G. Hipp, 2
 Mount Lebanon: Ira J. Carey (PM), 5
 Panola-Mt. Carmel: R. Bryce Herbert (RS), 2
 Rehoboth-Bethel: Samuel K. Harmon, 4
 St. Mark: Frank J. Griffith, Jr., 4
 Tranquil: N. Keith Polk, Jr., 3
 Jackson: J. O. Gilliam, Jr., 5
 Joanna:
 Epworth: Robert M. Wofford, 1
 Kinards: John M. Bouknight (PM), 3
 Langley-Capers Chapel: Joseph R. Nicholson, 2
 Laurens:
 Central: C. L. Carter, 5
 First: William C. Reid, 2
 St. James: J. Risher Brabham, 2
 McCormick: William L. Elkin, 2
 Newberry:
 Central: John M. Younginer, Jr., 1
 Epting Mem.: J. Herbert Thomas, 2
 Lewis: Robert E. Stillwell, 2
 Newberry Circuit: Joseph E. Tysinger, Jr. (PM), 2
 O'Neal Street: R. Hilton Johnson (PM), 1
 Trinity: Conrad Allen Senn, 2
 New Ellenton: Ben B. Barnes, 3
 Ninety Six:
 Cambridge: H. M. Cox, 4
 St. Paul: Ted W. Brazil, 1
 North Augusta:
 Grace: Robert C. Faulkner, 3
 Plum Branch: Fred B. Porter, Jr., 1
 Trenton-McKendree: John W. Davenport, 2
 Vauluse: David Clippard (LP), 3
 Warrenville: to be supplied by R. F. Ellenberg (S), 1

HARTSVILLE DISTRICT

District Superintendent: Hawley B. Lynn, 6

Ashland-Hebron: C. Ernest Nivens (SLP), 1
 Bethlehem: H. J. Harmon, Jr. (AM), 2

Waterloo: Clarence E. Turner (AM), 4
 Whitmire: James E. Hunter, III, 1

Special Appointments

Chaplain, U. S. Army, Epting C.C.: Hugh J. Bickley, 6
 Ecumenical Inst., Chicago, Central Newberry C.C.: John L. Epps, Jr., Administrator, Greenwood Methodist Home, Main St. Greenwood C.C.: Ted R. Morton, Jr., Army Reserve, Chaplain, 5
 Columbia Urban Service Center: J. Linder, 1

Student Appointments

Student, Asbury Theol. Sem'y., Lewis Mem. C.C.: Daniel Senn Bradley (PM), 2

Retired Ministers

F. C. Beach
 R. Bryce Herbert
 Rex V. Martin
 F. C. Owen
 George H. Pearce
 L. E. Pope
 John M. Shingler
 A. M. Smith
 Woodrow Ward
 L. E. Wiggins (Deceased 9-11-72)
 John M. Younginer, Sr.

Retired Lay Pastors

James Henry Owens

District Directors

Christian Higher Education: R. Bryce Herbert
 Christian Social Concerns: James E. Hunter, III
 Ecumenical Affairs: Samuel K. Harmon
 Enlistment for Church Occupations: Barbee O. Parsons
 Evangelism: H. Michael Cox
 Health and Welfare Ministries: James A. Merchant
 Publishing Interests: A. Eugene Eaddy
 Town and Country Work: Fred B. Porter
 TRAFCO: John W. Davenport
 Worship: J. Risher Brabham
 Missionary Secretary: Robert B. Cliburn

Bethune: Talmadge L. Chapman, 2
 Bishopville:
 Bethlehem: E. King Scoggins, 2
 St. Matthew Circuit: Richard Oliver, (AM), 1
 Camden:
 Lyttleton Street: Reuben B. Marlowe, 2
 Mt. Olivet-Pleasant Grove: James D. Medley, 4
 Cheraw:
 First Church: Thomas Kemmerlin, 3
 Chesterfield:
 St. Paul: J. Leon Newton, 2
 Shiloh-Zoar: Charles Kirkley, 6
 Dalzell: Walter Pettyjohn, 2
 Darlington:
 Darlington Circuit: E. Alston Wilkes, III, 2
 Trinity: Ralph Cannon, 5
 Hartsville:
 St. Luke: William R. Bouknight, III, 2
 Wesley: Eugene C. Holmes, 1
 Heath Springs: Eugene L. Curry, 2
 Jefferson: John Dickey Evans, 3
 Kershaw: James A. Grigsby, 2
 Lamar: Royce B. Tyler, 6
 Lamar Circuit: B. R. Scruggs (LP), 2
 Lugoff:
 St. John: John M. Williams, Jr., 3
 Lydia: Robert N. Wells, 1
 McBee: Henry Wofford, 3
 Oswego: Ralph Jacobs, 5
 Pageland: Donald F. Funderburk, 2
 Zion-Zoar: C. Wilbur Brockwell, Sr., 2
 Rembert: John Rollins (PM), 3
 Ruby: to be supplied by Mary S. Robertson (S), 1
 Spring Hill: Crawford Thompson (AM), 1
 Sumter:
 Aldersgate: Thomas G. Rogers, 2

LAKE CITY DISTRICT

District Superintendent: Joel E. Cannon, 3

Andrews:
 Trinity: M. Clyde Hendrix, 3
 Berkeley Circuit: to be supplied by Ashley Brunson (S), 1
 Bethlehem-Salem: Victor M. Ross, 1
 Cades: S. Elsworth Nothstine, 1
 Coward: D. Lamar Gamble, 2
 Florence:
 Central: E. Paul McWhirter, Jr., 5
 Dawsey: Morris C. Thompson, 4
 Highland Park: Fred Reese, 2

St. John: Ralph O. Bates, 3
 St. Mark: F. Barney Fowler, Jr., 2
 Trinity: M. D. Moore, Jr., 2
 Twitty-Pine Grove: A. Guy Mayer, 1
 West Kershaw: Ralph Bowling (AM), 1

Special Appointments

Chaplain, The Citadel, Trinity C.C.: Sidney R. Crumpton, 12
 Chaplain, U.S.A.F., St. Mark, Sumter C.C.: T. M. Williams, Jr., 18
 Chaplain, U. S. Army, Ruby C.C.: David K. Townsend, 12
 Academic Dean, Sue Bennett College, London Kentucky, Lyttleton St. C. C.: E. Edwin LeMaster, 4
 Director, Wesley Foundation, USC, Bethune C.C.: George S. Duffie, Jr., 3

Deaconess Appointments

Retired Ministers

S. M. Atkinson
 E. K. Garrison
 W. F. Harris
 B. S. Hughes
 J. Ross Johnson
 S. D. Newell
 Peter Stokes
 Ethel Williamson, Deaconess

District Directors

Christian Social Concerns: James D. Medley
 Enlistment for Church Occupations: Leon Newton
 Evangelism: Ralph O. Bates
 Health and Welfare Ministries: Henry Wofford
 Higher Education: Reuben Marlowe
 Publishing Interests: H. J. Harmon
 Town and Country: Donald Funderburk
 TRAFCO: Ralph Bowling
 Worship: Eugene C. Holmes
 Missionary Secretary: T. L. Chapman

Greeleyville: James E. Haralson (PM) 1
 Hemingway:
 First Church: Laurie W. Smith, 2
 Hemingway Circuit: Michael C. Bell, 2
 Jamestown: to be supplied by Darwin A. Tallon (S), 2
 Johnsonville:
 Johnsonville: William L. Edwards, Jr., 4
 Johnsonville Circuit: to be supplied by Gordon Timmons (S), 2
 Jordan: to be supplied by L. O. Foxworth and A. W. Ayers (RLP), 1
 Kingstree:
 Kingstree: Joe W. Giles, 2
 Kingstree Youth Worker: James E. Haralson (PM), 1
 Kingstree Circuit: K. C. Davis, 1
 Lake City: George E. Strait, 3
 Lewis Chapel-Zoar: Jerry M. Watson, 3
 Lynchburg: Jack E. Ray, 2
 Manning: William P. Milligan, 4
 Mount Vernon: Norman L. Knight (AM), 4
 New Good Hope: to be supplied by Jack Thrower (S), 1
 New Zion and District Assistant: Harry R. Stullenbarger, 3
 Olanta:
 Nazareth: Ralph T. Lowrimore, 3
 Pamplico: Marvin L. Iseman, 4
 Pinewood: Jennings F. Williamson, 3
 St. Stephen: W. E. Mewborn, 1
 Scranton: Charles L. Moore, Jr., 4
 Summerton: Lawrence O. Foxworth, Jr., 3
 Tabernacle: to be supplied by J. Ashley Dickens (S), 1
 Timmonsville-Salem: C. Herbert Boulware, 3
 Trio: Daniel P. Powers (LP), 5
 Turbeville:
 Pine Grove: William K. Coble, 1
 Union: Russell W. Vierse, 1
Special Appointments
 Chaplain, McLeod Infirmary, Central

MARION DISTRICT

District Superintendent: Charles Polk, 3

Worship: Charles L. Moore, Jr.
 Missionary Secretary: Woodrow Smith

Aynor Circuit: James P. Rush, 3
 South Aynor Circuit: William B. Love, III (AM), 4
 Bucksville Circuit: Zack Farmer, 4

Florence C.C.: Julius E. Clark (RS), 10
 Director, Pastoral Care and Counseling, S. C. Conference, Central, Florence C.C.: Iverson Graham, Jr., 4
 Missionary, Oriental Missionary Society, Hemingway, First C.C.: Vernon L. Bauer, Jr., 2
 Supernumerary, Pinewood C.C.: E. P. Bell (Counselor, The Rehabilitative Center for Alcoholics, Occoquan, Va.), 6
 Disability Leave, Summerton C.C.: E. W. Gott, 4
 Intern, William S. Hall Inst., St. Paul Florence C.C.: Howard Waddell, 1
Student Appointments
 Graduate Student, Boston Univ., Central, Florence C.C.: Mitchell W. Kyllonen, 1
 Student, Yale Divinity School, Greeleyville C.C.: Richard E. Allen (PM), 1
 Student, Duke Divinity School, Kingstree C.C.: John B. Wates, Jr. (PM), 2
Retired Ministers
 Julius E. Clark
 A. Van Harbin, Jr.
 R. A. Hughes
District Directors
 Christian Social Concerns: David Myers
 Ecumenical Affairs: M. Clyde Hendrix
 Enlistment for Church Occupations: Fred Reese
 Evangelism: L. O. Foxworth
 Health and Welfare Ministries: Joe Giles
 Higher Education: George R. Cannon
 Publishing Interests: Lewis R. Shepard
 Town and Country Work: C. Herbert Boulware
 TRAFCO: Jack E. Ray

Floydale: Mt. Andrew: F. C. Smith (RS), 4
 Lakeside Charge: Charles M. Elrod, 5
 Lake View Charge: Pierce Embree Cook, Jr., 2
 Latta: Bernard Drennan, 1
 Little River Circuit: Bessie B. Parker (AM), 4
 Loris:
 First Church: Carl N. Harris, 4
 Loris Circuit: to be supplied
 Marion:
 First Church: E. L. Davidson, 1
 First Church Associate: W. Donald Britt, 2
 Marlboro Parish Cooperative Ministry: Thomas F. Evatt, Director
 Bennettsville:
 First Church: Thomas F. Evatt, 5
 Bennettsville Circuit: Marion G. Caldwell (LP), 4
 Bethel-Ebenezer: Boyd Chewning, 1
 Blenheim Circuit: M. R. Galloway, 2
 Clio: Trinity: W. Robert Morris, 6
 Lakeside Charge: Charles M. Elrod, 5
 Marlboro Circuit: Duncan L. Floyd (LP), 3
 McCall, Main Street: Ralph W. Atkinson, 1
 Tatum-Hebron Circuit: Theus W. Rogers, 1
 Marlboro Circuit: Duncan L. Floyd (LP), 3
 McColl:
 Main Street: Ralph Atkinson, 1
 Mullins-Macedonia: Herbert Floyd, 1
 Mullins Circuit: to be supplied by Paul Cox (S), 1
 Murrells Inlet:
 Belin Memorial: Robert Steven Lisenby, 2
 Myrtle Beach:
 First Church: R. N. DuBose, 2

Nichols Circuit: George Meredith, 2
 North Myrtle Beach:
 Trinity: W. G. Kinney (PM), 1
 Oakland: Walker Jackson (LP), 4
 Poplar-Brown Swamp: E. L. Farmer, 3
 Surfside Beach: Farrell Cox, 1
 Tatum-Hebron Circuit: Theus W. Rogers, 1
 Tranquil-Center: Robert Page (LP), 8
 Waccamaw Circuit: Dan Morrison (LP), 1
Special Appointments
 Supernumerary: Ralph Stuart Kaney, 4
Deaconess Appointments
 First Church, Myrtle Beach: Olene Civils, 2
Student Appointments
 Student, Duke Divinity School, Jerry Brunson (PM), 2
Retired Ministers
 W. G. Ariail
 George A. Baker
 J. Henry Kohler
 P. B. McLeod
 F. Carlisle Smith
District Directors
 Christian Higher Education: Jimmy Creel
 Christian Social Concerns: W. Donald Britt
 Ecumenical Affairs: Pierce E. Cook, Jr.
 Enlistment for Church Occupations: E. L. Farmer
 Evangelism: Carl N. Harris
 Health and Welfare Ministries: J. Boyd Chewning
 Publishing Interests: Ralph Atkinson
 Town and Country: Herbert Floyd
 TRAFCO: Robert Lisenby
 Worship: W. G. Kinney
 Missionary Secretary: James P. Rush

ORANGEBURG DISTRICT '66

District Superintendent: Granville A. Hicks

Aiken: A. Clark Jenkins (SLP), 1
 Bamberg: J. A. Wilson, 6
 Bamberg Circuit: Isaac J. Smalls (PM), 1
 Bishopville Circuit: E. H. Jones (LP), 1
 Camden: Clyde L. Calhoun, 3
 Camden Circuit: I. D. Newman, 4
 Central Circuit: C. J. Johnson (AM), 3

Columbia:
 Francis Burns: J. W. Robinson, 1
 Wesley: James S. Dial, 2
 Denmark: James S. Colter, 2
 East Camden: Harry V. Nesmith (LP), 2
 Edisto Fork: Paul A. Washington, 11
 Ehrhardt Circuit: John W. Matthews, 3
 Lodge Circuit: Marvin Boatwright, 26

Macedonia: John H. Elliott, 2
 Mechanicsville: Edward H. McDowell, Sr., 5
 North: W. P. Generette, 6
 North Orangeburg: J. T. Richardson (LP), 1
 North Sumter: J. R. Norwood, 4
 Orangeburg: John W. Curry, Sr., 11
 Orangeburg Circuit: Walter A. Smith, 1
 [Oswego Circuit: P. E. Singletary, 1]
 Pineville-Bowman: L. W. Curry
 Reevesville: Clarence R. Brown (AM), 2
 Rowesville: W. B. McKay, 1
 Springfield: L. C. Cave, 3
 Springtown: B. F. Reid (AM), 5
 Sumter:
 Emmanuel: James M. Bradley, Jr., 3
 St. James: W. George Wright, 6
 St. George: S. A. Gadsden, 1
 Wateree: to be supplied
 West Camden: Lee C. Bines (PM), 1
 West Sumter: R. M. McFadden, 5
Special Appointments
 Administrative Penal Institutions, City of Boston, Mass: McKinley G. Littlejohn
 President, Claflin College: H. V. Manning
 Chaplain S. C. State Hospital, Crafts-Farrow: Collie L. Moore

ORANGEBURG DISTRICT

'85 District Superintendent: Thomas C. Shuler, 5
 Allendale: Henry M. Thomson, 6
 Bamberg:
 Main Street: J. C. Inabinet (RS), 3
 Trinity: C. Eugene Jones, 3
 Barnwell: J. R. Jones, Jr., 2
 Bowman: Howard D. Sweat, 2
 Branchville: James C. Adams, 4
 Cameron: Reed H. Griffis, 1
 Denmark: Walter J. Smoak, 2
 Edisto: Van B. Thomas, Jr. (PM), 1
 Ehrhardt: C. O. Pittman, 4
 Elloree: Thermond L. Gable, 3
 Estill-Black Swamp: James F. Lepard, 2
 Eutawville:
 Eutawville-Gerizim: to be supplied by Eric D. Stroman (S), 3
 Target: C. S. Floyd (RS), 2
 Fairfax: Cecil Houston, 5
 Hampton: H. S. Suggs, 1
 Holly Hill: W. Gene Fuller, 2
 Hopewell: R. T. Farmer (RS), 5
 North Limestone: W. D. Davis, 3
 Norway: Christopher L. Poole, 2

General Program Council, Division of Interpretation: Warren M. Jenkins
 Staff, N. C. Central College, Durham, N. C.: Virgil Wright
 Conference Program Council Staff: W. M. Stokes

Deaconess Appointments
 Superintendent, Boylan-Haven-Mather Academy: Miss Barbara Bostinghouse

Retired Ministers

C. C. Brown
 L. C. Gregg
 T. D. Green
 W. R. Gregg
 R. B. King

District Directors

Christian Social Concerns: J. W. Robinson
 Education: James M. Bradley
 Ecumenical Affairs: J. W. Curry
 Enlistment for Church Occupations: Mrs. Marian Jones
 Evangelism: S. A. Gadsden
 Health and Welfare: J. A. Wilson
 Missions: C. L. Calhoun
 Publishing Interest: J. S. Dial
 Town and Country Work: I. DeQuincy Newman
 Worship: Lee C. Bines
 TRAFCO: E. H. McDonald, Sr.

Orangeburg C.C.: Clemson M. Smith, 2

Student Appointments

Student, Candler School of Theol., Emory Univ., Bowman C.C.: Roger Michael Gramling (PM), 1
 Student, Graduate School, Duquesne Univ., Pittsburgh, Branchville C.C.: Charles Patrick Williams (PM), 2

Retired Ministers

J. R. Dennis
 R. T. Farmer
 C. S. Floyd
 F. L. Frazier
 James Carsey Inabinet
 T. A. Inabinet
 A. A. Jones
 Paul C. Scott
 R. P. Turner

Retired Lay Pastors

Arthur W. Ayers

District Directors

Christian Higher Education: Carl D. Clary
 Christian Social Concerns: James C. Adams
 Ecumenical Affairs: J. R. Jones, Jr.
 Enlistment for Church Occupations: M. Cooper Stonestreet
 Evangelism: C. Eugene Jones
 Health and Welfare Ministries: Mrs. George Covington, Sr.
 Publishing Interests: Jack M. Bozard, Jr.
 Town and Country: John M. Freeman
 TRAFCO: Joe Wilder
 Worship: Henry M. Thomson
 Missionary Secretary: Clarence O. Pittman

PIEDMONT DISTRICT

District Superintendent: John E. Spears

Anderson: R. T. Gibson
 Anderson Circuit: Talmadge Stanton (LP)
 Belton: J. L. Pendarvis
 Bethel-St. Andrews: Willie Wilson (LP)
 Chesnee Circuit: Buford Mansell (LP)
 Clover: Judge R. Clark
 Cowpens: Oliver N. Greer (LP)
 Duncan-Landrum: James B. Chappelle (LP)
 [Easley: W. T. Rosemond, 1]
 [East Greenville: H. O. Mims, 1]
 Gaffney-Blacksburg: C. C. Davis (PM)
 Greenville: B. J. Cooper
 Greenwood-Ninety-Six: Larry Humphrey (AM)
 Greer Circuit: E. H. McDowell, Jr. (PM)
 Harmony-Bethel: A. C. Jones (AM)
 Laurens: Lorenzo Nimmons (PM)
 North Greenville: W. A. Lee
 Pendleton: to be supplied
 Pickens: J. L. Scipio
 Rock Hill: I. S. Jordan
 Seneca-Walhalla: Franklin H. Johnson

South Greenville: Z. G. Taylor
 [Spartanburg: E. W. Cole, 1]
 St. Mark-St. Matthews: G. F. Manigo
 Williamston: T. B. Thomas, Sr. (RS)
 York-St. James: H. S. Johnson

Retired Ministers

G. S. Sawyer
 T. B. Thomas, Sr.

Retired Lay Pastors

W. J. Shelton
 Duff Williams

District Directors

Christian Social Concerns: G. F. Manigo
 Education: R. T. Gibson
 Enlistment and Town and Country: H. O. Mims
 Evangelism: J. R. Clark
 Health and Welfare: Miss Joyce Lewis
 Missions: B. J. Cooper
 Publishing Interest: H. S. Johnson
 Stewardship: Allen J. Code
 TRAFCO: Z. G. Taylor
 Wills and Legacies:
 Worship: Mrs. Ruth C. Jordan

ROCK HILL DISTRICT

District Superintendent: Thurman H. Vickey, 5

Blacksburg: J. Frank Manning, 3
 Chester:
 Bethel: Melvin E. Derrick, 4
 St. James-Eureka: Larry Jenkins, 1
 Chester Circuit: Jonathan E. Smith (PM), 1
 Clover: W. W. Culp, Jr., 2
 Fort Lawn: C. W. Powell, 4

Fort Mill:

St. John's: Roy L. Owens, 1
 Philadelphia-Tega Cay: Robert A. Hall, Jr., 2
 Pleasant Hill: J. Taylor Campbell, 2

Great Falls:

Asbury: David Templeton, 3
 Mt. Dearborn: Edward R. Bradham, Jr., 1

Hickory Grove: M. B. Lee (AM), 1

Kings Mt. Chapel-New Zion: Arlys M. Talbert (AM), 2

Lancaster:

Buford: J. Bert Watson, 1
 First Church: Charles A. Graves, 5
 Grace: J. B. Linder, 3
 Hopewell: Oscar Smith, 2
 Lynwood-Trinity: T. E. Lyles, 2
 St. Luke: T. H. Walter, 5
 Zion: Roy L. Pryor, 1

Lando: Charles R. Inabinet, 1

Lovely Lane: Gene F. Couch, 2

Rock Hill:

Adnah-Antioch: Robert Davenport, 2
 Aldersgate-India Hook: W. T. Holroyd, 3
 Bethel: J. Arthur Graham (AM), 4
 Epworth: S. H. Poston, 4
 Friendship-Catawba: H. F. Bauknight, 5
 [Main Street: J. F. Lupo (RS), 1]
 Mount Holly: J. G. Sullivan, 5
 St. John's: W. Harry Chandler, 4
 St. John's Associate: James L. Cornell, Jr. (PM), 1
 Woodland: L. Porter Anderson, Jr., 1

[Sharon Circuit: Lloyd D. Bolt (RS), 1]

[Van Wyck-Good Shepherd: James G. Mishoe, 1]

Winnsboro:

First Church: E. Don McKinney, 2
 Gordon Memorial-Greenbrier: P. W. Turner, 1

York:

Trinity: J. Richard McAlister, 2

Special Appointments

Disability Leave: Robert J. Hawkes, 4
 Disability Leave: Olen L. Hardwick, 4
 Disability Leave: John H. Inman, 2
 Chaplain U.S.A.F., Rock Hill, S. C.: John's C.C.: Reese M. Massey, Jr., 2
 Director Wesley Foundation, Walthrop College, St. John's C.C.: Donald Wayne Varner (PM), 2
 Director of Development, Spartanburg Junior College, Rock Hill, Woodland C.C.: George D. Fields, Jr., 1

Student Appointments

Student, Duke Divinity School, Bethel, Chester C.C.: Robert E. McKeown (PM), 3

Retired Ministers

J. A. Chandler
 E. E. Glenn
 E. S. Jones
 J. F. Lupo
 J. W. McElrath
 Walter Sylvester Pettus
 Miss Sarah Kee (Deaconess)
 T. B. Wilkes, Sr.

District Directors

Christian Higher Education: Roy L. Owens
 Christian Social Concerns: Richard McAlister
 Ecumenical Affairs: Charles A. Graves
 Enlistment for Church Occupations: L. Porter Anderson, Jr.
 Evangelism: Gene F. Couch
 Health and Welfare Ministries: R. H. Collins
 Publishing Interests: J. Frank Manning
 Town and Country: J. Taylor Campbell
 TRAFICO: James G. Mishoe
 Worship: Robert A. Hall, Jr.
 Missionary Secretary: W. T. Holroyd

SPARTANBURG DISTRICT

District Superintendent: A. McKay Brabham, Jr., 2

Asbury Circuit: Josie L. Tyler, Jr., 1

Asbury Circuit Associate: to be supplied by David Parsons (S), 2

Bogansville: L. Scott Woodham, 3

Buffalo: Joseph D. Bailey, 2

Campobello: to be supplied by C. W. McNair, 1

Chesnee: B. Julian Weisner, 3

Cowpens-Salem: Thomas B. Wilkes, Jr., 5

Cross Anchor: John P. Roquemore, 5

Gaffney:

Buford Street: R. E. Seignious, 1
 Limestone Street: Carlos O. Gardner, Jr., 2
 Sardis: to be supplied by Chris Beagan (S), 2
 Trinity: F. D. Morris (AM), 1
 Gramling: C. W. McNair, 1
 Inman:
 Aldersgate: W. Ralph Carter, 1
 Inman: David W. Holder, 2

Immanuel-Loree: James M. Copeland, 3

Jonesville: Will Rogers Brown, 4

Kelton: Louis Adams, 2

Landrum: J. Leland Rinehart, 1

Lockhart-Wesley Chapel: R. V. McGuire, 2

Lyman: George B. Wilson, 1

Montgomery Memorial: Walter E. McDaniel, 5

Pacolet: James L. Hyatt, Jr., 2

Spartanburg:

Arcadia: James W. Gosnell (AM), 1
 Beaumont: J. Herndon Shepherd (AM), 4

Ben Avon: Donald O'Dell, 1

Bethel: Francis T. Cunningham, 5

Bethel Associate: Danyne O. Bragdon, 1

Cannon's Camp Ground: William J. Vines, 3

Central: M. Ben Hudnall, 3

Central: Minister of Education: Theron C. Farmer, Jr., 1

Christ Church: Archie R. Bigelow, Jr., 1

Cornelius: Urban R. Pattillo, 2

Drayton: John V. Murray, 4

Duncan Memorial: John D. Williams, 1

El Bethel: Rufus M. Rowe, 3

Fairmont: Raymond W. Brock, 1

[Fingerville: W. E. Seifert, 1]

Glendale: Donald O'Dell, 1

[Golightly: Rufus M. Rowe, 1]

Gravelly Memorial: Archie R. Bigelow, Jr., 1

Hebron: James W. Gosnell (AM), 1

Liberty-Cherokee Springs: James F. Hood, 5

Saxon: Kenneth Phelps (SLP), 1

[St. Andrews: Eugene Simpson (S), 1]

St. James: John T. Hayes, 4

St. Luke: H. Alvin Spradley, 1

St. Mark: David F. Ervin (AM), 3

St. Paul: Claude M. Shuler, 1

Trinity: Thomas N. Brittain, 2

Trinity Associate: R. Wright Turbeville, 1

Whitney: Herbert Stephens, Jr. (AM), 6

Startex: Raymond W. Brock, 2

[Tabernacle: M. Elton Hendricks, 1]

Union:

Bethel: Roy E. Dickert, 4

[Carlisle: to be supplied by T. B. Wilkes, Sr. (RS), 1]

Duncan Acres: James Hall, 1

Grace: T. E. Jones, 1

[St. John: to be supplied by R. L. McGraw (RLP), 1]

Union-Lane: J. Dan Clark, 1

Walnut Grove: H. Lester Kingman (RS), 3

Special Appointments

President, Spartanburg Junior College, Central C.C.: James S. Barrett, 3

Dean of Students, SJC, Central C.C.: David Clyburn, 3

Chaplain and Instructor in Religion, SJC, Central C.C.: Talmadge B. Skinner, 5

Asst. to Dean of Students, SJC: Joe K. Brown, 1

Associate Professor, Wofford College, Central C.C.: Charles D. Barrett, 7

Division of Higher Education, Director of Placement, Central C.C.: Donald S. Stanton, 4

Asst. Prof. Sociology Greensboro College, Central, Spartanburg C.C.: Eugene J. Harper, 2

Professor Divinity Sch. of Duke Univ., Bethel C.C.: D. M. Smith, Jr., 8

Chaplain U.S.A.F., Central C.C.: C. Burns Nesbitt, 17

Asst. Prof. and Head of Dept. of History, Univ. of Louisville, Walnut Grove C.C.: Charles W. Brockwell, Jr., 7

Graduate Student, University of Oklahoma, Central C.C.: Robert B. Claytor, 1

To General Board of Missions for Assignment, Buffalo C.C.: Paul Hinton Rogers (PM), 3

To General Board of Missions for Assignments Buffalo C.C.: William F. Rogers, Jr., 2

To General Board of Missions for Assignment, Buffalo C.C.: Mrs. Paul H. (Sheila D.) Rogers (PM), 3

Dean of Students, Wofford College, Central C.C.: Donald J. Welch, 1

Director of Development, Wofford College, Central C.C.: Cermette J. Clardy

Director, Spartanburg Inner City Ministry, Bethel C.C.: Kenneth C. Calhoun, 3

Assistant Prof. of Physics, Wofford College Tabernacle C.C.: M. Elton Hendricks, 1

Deaconess Appointments

Deaconess in Bethlehem Center, Central C.C.: Eunice Allen, 2

Deaconess, Dept. of Social Service, Spartanburg Co., & Director of Music, St. James UMC, Central C.C.: Mary Lou Hutchinson Miller, 2

Student Appointments

Graduate Student, Emory Univ., Central C.C.: Donald R. Bailey, 2
 Student, Candler Sch. of Theol., Christ Church, C.C.: William Hall Felder (PM), 3
 Graduate Student, Western Carolina Univ., Bethel C.C.: W. E. Seifert, III, 1

Retired Ministers

C. W. Allen
 Lloyd D. Bolt
 H. E. Bullington
 Dennis R. Dickerson, Sr.
 George H. Hodges
 H. Lester Kingman
 C. F. Nesbitt
 C. C. Norton
 Jesse W. Tomlinson
 Verdie Anderson (Deaconess)

Mary Beth Littlejohn (Deaconess)
 Boyd Becknel (RLP)
 R. L. McGraw (RLP)
District Directors
 Christian Higher Education: Dwight Patterson, Jr.
 Christian Social Concerns: Thomas B. Wilkes, Jr.
 Ecumenical Affairs: Ben Hudnall
 Enlistment for Church Occupations: Will Rogers Brown
 Evangelism: Carlos O. Gardner
 Health and Welfare Ministries: John D. Williams
 Publishing Interest: L. Scott Woodham
 Town and Country: George Wilson
 TRAFICO: William J. Vines
 Worship: James Hyatt
 Missionary Secretary: C. W. McNair

SECTION VI**STATE OF THE CHURCH**

Address Delivered By Bishop Paul Hardin, Jr.
 At S. C. Annual Conference on June 6, 1972

In this brief statement no effort is made to deal with some of the grave issues of the day such as war, poverty, ignorance, pollution, drug abuse and relative concerns of all responsible society. The recent General Conference has attempted to express itself on such matters and the Annual Conference will likely do the same.

It is impossible for me to write of the State of the Church at this particular time as a report to this particular Annual Conference session without injecting a strongly personal note.

I am grateful to God and to the United Methodist Church for allowing me to return to my native state for the last three quadrennia of my active ministry. During the thirty-three years that I spent in the ministry outside South Carolina I felt at times the underlying urge to return but never quite saw the way to that accomplishment. When transfers were offered there always seemed to be valid reasons to decline them. Then the Church took the matter out of my hands. In 1960 I was elected to the Episcopacy and assigned to the Columbia Area.

This turn of events itself brought certain anxieties to my mind. I realized that I had become the bishop of a number of men whom I had known in school and college, native South Carolinians themselves who had scarcely thought of me in terms of the ministry and certainly not in terms of the Episcopacy. I pause here to express my deep appreciation of the brotherly manner in which they and others received me and of the splendid cooperation which they have given me.

The past twelve years have not been easy ones but then I never expected them to be. We spent the latter part of 1960 opening a new office in a newly created Area and trying to get acquainted with the people of the state which I had left thirty-three years earlier. Scarcely had we settled down when Bishop Bachman Hodge died and I was given the additional responsibility of the Alabama-West Florida Conference. For more than three years I went back and forth between the two Conferences, finding a great degree of understanding on the part of both.

Yet this was a time of growing tensions among Methodists of the deep South, when our Church was making quite clear its opposition to enforced segregation and moving toward the elimination of the Central Jurisdiction. From that time until this, I have tried to live very close to the ministers and the people, so much so that in spite of the fact that each bishop is permitted and rather expected to take a missionary tour each quadrennium I have never taken one, preferring to remain close to my nearer responsibilities.

Three times it has been necessary for me to go to court to protect the structure of the Church. I have never enjoyed this—rather have I strongly disliked it. But if the structure of the Church is allowed to crumble we are done with the itinerant system which has helped to build the Church into a strong and viable force. If a minister is to be appointed to a church we must be certain that the church is there when he arrives. Many of our people need to be educated as to the whys and wherefores of the Methodist structure and to learn that it has existed for the benefit of clergy and laity alike for many, many years. A few of our members—principally those who have come in from other denominations—are of the opinion that some stringent rules have been added lately for the suppression of congregational rights. This is not so. These same safeguards existed in the days of our great grandparents.

There are other areas of the Church's life and ministry in which our present day members need basic knowledge, including the Conferences, Annual, Jurisdictional and General. They need to know for instance that the General Conference is made up of properly elected delegates from all the Annual Conferences, which delegates stand as high in the estimation of the Conferences which elect them as do the delegates from South Carolina in our own estimation. I detect

occasionally what seems to be a feeling that the General Conference is made up of "foreigners" who are plotting against the rest of us. The fact is that the convictions held by those delegates are well known to the members of their Annual Conference before they are elected as delegates to the General Conference. They represent the majority opinion of their Annual Conferences. So that when they speak at the General Conference, it is in essence the voice of the majority of Methodist opinion throughout the nation. This does not prevent the voice of the minority being expressed and heard but when anger surfaces in reality a rebellion against democratic processes. We need to remember that when people differ from us in their opinions in regard to race, war and other important issues, they are no more unchristian or unpatriotic than we if they are sincere. We make a tragic mistake when we brand everyone who disagrees with us as being either unchristian or unpatriotic. There are times when a critic of government may be displaying more patriotism than someone who blindly defends it. To think otherwise is to deny one of the fundamental tenets of our democracy, and to stifle such dissent is to sound the death knell of any free and open government.

It is not until I review some of the activities of three quadrennia that I realize that it has indeed been twelve years since first you received what Carl Griffith called an embryo bishop. If you care for facts and figures, two excellent secretaries, Mrs. Jean McKay and Mrs. Ellen Kunes, tell us that I have dedicated (that means they are debt free!) 45 churches, 47 parsonages and 31 educational buildings. I have consecrated 36 churches, 13 parsonages and 21 educational buildings. I have participated in 22 homecomings, 9 ground breakings, 6 cornerstones, 6 mortgage burnings, 13 commencement programs, 23 anniversaries, 2 otherwise regular preaching occasions, 43 miscellaneous occasions and about 20 other engagements without record. Add to that figure 38 Alabama engagements and about 60 engagements outside the Area, plus attendance upon the General Boards of Education and Christian Social Concerns for eight years and the Council on World Service and Finance for four years. Of course this does not include the meetings of Annual Conference cabinets, boards, agencies and committees. I have driven hundreds of thousands of miles and flown many or more. I have known joy and sorrow, I have been both elated and dejected, for these last twelve years have been some of the most crucial in the history of our Church and the State of South Carolina. It has been a time of social and political upheaval, in short a time of revolution and change. The fact that it has not been attended by more violence than we have seen is due to the fair-mindedness and level headedness of some of our leaders and many of our people, black and white.

During these years we have witnessed the breakdown of many barriers and we have seen the first steps toward an inclusive society and church. These changes have been difficult for some and painful to many. While open opposition has been manifested at times, let it be recorded that thousands of our people have been honest in their efforts to adjust to changing concepts and circumstances. As early as the General Conference of 1948 the Methodist Church spoke out against enforced segregation—six years before the Supreme Court school decision—thus nullifying the claim of some that Methodists did not know that segregation was wrong until the Supreme Court told them so.

It has been against this religious, social and political backdrop that we Methodists in South Carolina have been moving toward the formation of one inclusive Annual Conference. It has been at times a difficult task. Some of our ministers and laity have complained that we were moving too fast while others have said that we were moving too slowly. My deepest concern has been that we should move, whether slowly or rapidly.

It is hardly necessary to recount our progress step by step or to dwell upon the agony that we have experienced at times. Just let it be recorded that there are many South Carolinians, both black and white, who have in their hearts a genuine feeling of goodwill toward their fellowmen. In times of crisis their voices have been heard and their influence has prevailed.

The Bishop's Convocations, held during January for three successive years at a hotel in Columbia, have brought members of the two annual conferences together for worship, study and discussion and have contributed greatly to the

breaking down of the walls of ignorance and misunderstanding. Many people of both conferences have helped to plan the convocations and to make them a success but fairness compels me to say that it is doubtful that they could have been planned and promoted so helpfully without the tremendous assistance of Dr. Wallace Fridy.

Most of you are familiar with the splendid work of the larger Merger Study Committee, made up of ministers and lay people from both conferences, and with the hard groundwork that they did. You know also of the negative votes of one conference or the other, of the appointment of the Committee of Six, of the extra sessions of the conferences and the final approval of a plan. Last night's Service of Union was the culmination of literally hundreds and perhaps thousands of hours of work and prayer.

It would be a serious mistake to assume that the task has been accomplished and that the work is done. There are more difficulties ahead, there are grave problems to be solved and obstacles to be surmounted.

One of the problems to which this Conference must address itself is the matter of declining payments on World Service and Conference Benevolences. What is happening leaves the impression that an organized effort is being made to bring coercive economic pressure to bear upon the church's ministry. If and when the United Methodist Church becomes a money controlled church its usefulness to society will be over. This, of course, is no new threat. The Church has faced it before and it will probably come up again. The program of the Church should be determined by a responsible interpretation of the gospel of Jesus Christ and the will of God as revealed in the Holy Scriptures.

I close with an affirmation of faith in God, in Christ, in the United Methodist Church and in the Methodist people of South Carolina.

This Annual Conference is well supplied with unusually gifted and dedicated ministers as well as lay people of intelligence and deep commitment. I predict that the Church will emerge from her days of trial and tribulations with purer heart and stronger determination. While I no longer will be your bishop I will be watching you and loving you and praying for you. Blessings on you!

**Report of the
DISTRICT SUPERINTENDENTS
South Carolina Annual Conference 1866
June, 1972**

Bishop Paul Hardin, fellow District Superintendents, members and friends of the South Carolina Annual Conference:

I am deeply grateful for this signal honor that has been bestowed upon me to represent the Cabinet of the South Carolina Conference 1866, in presenting this report to you.

As followers of Jesus Christ, we know that God's will must be done. However, we all agree that it is painful to the mere mortal mind, when those who are near and dear to us, are taken from our ranks and claimed by death. Let us remember with thanksgiving those who have loved, labored, and served in the South Carolina Conference, but were taken during the Conference Year to the land where there is peace: namely, CHARLES COLONEL CLARK, SR., CLARENCE FURMAN FERGUSON, THEODORE ROOSEVELT FRIERSON, THOMAS B. HENDERSON, OMIE MARK, JR., J. H. PRINGLE and HENRY C. BREWER. - Widows: namely, MRS. NANNIE WOFFORD JACKSON, MRS. GERTRUDE GREEN MILLER and MRS. JANIE HARRINGTON.

"Servant of God, well done,
Thy glorious warfare's past;
The battle's fought, the race is won,
And thou art crowned at last."

Bishop Hardin found it necessary to make one interim appointment. The Reverend Edward E. Jenkins was appointed to the Cheraw Charge, replacing the Reverend S. B. Cooper who was appointed to the Centenary Church in Charleston following the death of the late Reverend Theodore R. Frierson.

We recognize, with a profound sense of appreciation, the stamina and courage of Bishop and Mrs. Paul Hardin, Jr. They have endeared themselves to the hearts of strange people in strange places. From the ball rooms of hotels and sandy beaches to the red hills of the rocky Piedmont, many hearts have been inspired by their "common touch." The Cabinet appreciates the very leadership given to our Conference by Bishop Hardin during these turbulent days of transition. We pray that God will continue to bless them as they embark upon the coming well-earned days of retirement.

Few, if any episcopal leader, would have welcomed the task which Bishop Hardin has successfully achieved within the past twelve months. He determined himself to produce the better (or should I say) the best plan for merger. This he did with the recent blessings of our General Conference.

The documentation of a workable plan of uniting the racial segments of United Methodists in South Carolina is of priceless worth and meaning. It is an initial statement of altruism. However, as W. D. Weatherford in his book "Studies in Christian Experience" has said, "Personal testimony is necessary. There can be no greater sin against humanity than to have truth in one's possession and fail to pass it on to others. . . . A physician who knows a remedy for human suffering would be condemned if he failed to share it. The teacher who possesses great truth dedicates himself—often at great sacrifice—to share his knowledge. Those of us who trust we have had some experience with God, surely have a great obligation to share it." We can but admire and respect the anxious moments, the personal convictions and steadfast hopes of the chairman and members of the joint committee—and I reverently include those whom we loved and lost but were blessed only with a vision of what was to be.

The District Superintendents of the South Carolina Conference 1866 will commend the faithful pastors and laymen of the 125 charges with 326 local churches and more than 40,000 members. Without shame or apology, we bring to this union the rich heritage and reward of a simple faith and trust in a God who inevitably makes His way known through all sorts and conditions of men. He is in the midst of poverty, sin, frustration, hopelessness, hunger, nakedness, despair, in joy or in pain, in life or in death.

Today, as in many years past, we carry an enviable record of ministerial membership and qualification. There are among us: 103 in full connection, 2 associates, 20 Lay Pastors, 15 retired in full connection and 7 retired associates. Also, 5 deaconesses, 2 Home Missionaries and 4 retired deaconesses. The number of full members now serving special appointments are: (one each) Conference Program Director, College President, Assistant Director of Voluntary Service at Southern Methodist University, Staff member at State Teachers College in Fayetteville, N. C., a Chaplain at S. C. State Hospital, Chaplain U. S. Army, two staff members at Claflin College—one who also serves an appointment, Staff member Program Council, Division of Interpretation in Evanston, Ill., Staff member of Commission on Chaplains and staff members of the General Board of Education in Nashville, Tenn.

Our salaries, small though they may be in some instances, are sound with a minimum rate of \$7,000 (salary only) and \$8,000 (salary only) travel and utilities are added. We are co-sponsors with the General Board of Missions, 3 Advance Specials, 3 Special Projects and 5 Black Community Developers. We bring with us, as our contribution towards the two conferences' projected cost of \$1,324,227 for 606 pensioners, \$350,000 of hard earned and sacrificial savings plus an estimated Temporary General Aid Fund Assistance of \$187,015. A total of \$1,861,247. We consider this to be a rather healthy contribution towards more than 100% increase in annuity.

Further, we bring to this union a deep sense of dignity and pride. To the Conference has served as a medium of expressing our otherwise suppressed thoughts, ideas and emotions. We have been justifiably proud of meeting our financial obligation for World Service in full for more than a decade. We expect this support to continue as the Conferences unite because we feel that we have "a Charge to keep."

We feel peculiarly proud of Claflin College located in the city of Orangeburg, with capable leadership, fully accredited and bellowing her strength as tall as her most recent high-rise structure. We gave birth to her in 1869—3 years following our own Conference's birth. Your entire Cabinet and a large percentage of the membership of the Conference are her loyal sons. The South Carolina Conference 1866 has consistently adopted an annual budgetary responsibility to which now equals the amount of \$50,000, in addition to liberal contributions on Race Relations Sunday and other fund raising campaigns. Claflin has made tremendous progress and we look forward to continued expansion as the two Conferences unite. We feel that Claflin will always meet a unique need in South Carolina. Recently her choir most ably represented us at the General Conference. We solicit for her the prayers and support of each United Methodist.

The long-ranged planning and success of the Bishop's Convocation on Stewardship gave rise to themes for Stewardship Emphasis Workshops, Seminars and Programs sponsored by Districts, Conference Boards and Local Churches. Commendations are in order to the Program Council, District Superintendents, Pastors, Board of the Laity, Women's Society of Christian Service, Youth and Chairmen of the respective boards and agencies who emphasized Stewardship in the areas of Evangelism, Christian Education, Missions and Social Concerns. We all agree that our accomplishments have left much to be desired. But, we are dedicated to the all-inclusiveness of Stewardship and Missions.

The deans of the Pastor's School are to be commended for their innovative program. A program which exposed us to serious scrutiny of our personal attitudes and emotions under the direction of Dr. Carlye Marney and his staff at Lake Junaluska, N. C., with appropriate messages by eminent speakers, impromptu sermons by ministers of our Conference and the exhilarating music rendered by the Lake Junaluska Singers.

We look at the past year with gratitude for the progress that has been made within the four districts in buildings and improvements. Several new churches were erected and consecrated or dedicated to the Glory of God. A number of congregations are currently engaged in building or renovation or fund raising campaigns. Time will not allow me to mention names, churches and pastors here. However, we congratulate them for their great work and sincerely hope that their spirit of renewal will carry over into the new relationship.

It is a joy to report that each Superintendent held successful District Conferences, Workshops and special Youth Enterprises. There was enthusiasm, spiritual fervor and love demonstrated by those in attendance. It was very much in evidence that through these activities the South Carolina Conference is determined to be a part of "A New Church for a New World."

I hasten to acknowledge the project of Advance Special, presently being sponsored by our Youth, under the leadership of our Executive Secretary of the Board of Missions and the Director of Youth Work. The project involves an African Tour for 15 persons who will make a personal delivery of \$5,000 to be applied to the installation of a Central Water System at the United Methodist Church Center at Nyadiri, Rhodesia—for the particular benefit of the Maternity Hospital and Baby Fold. The 14 days' tour will include visits to Sierra Leone, Litoria and Kenya. We commend them for this tangible expression of deep concern for our ancestral brothers and sisters.

We approach this day of irrevocable change in both Church and State with some doubts and fears, some apprehensions and "hang-ups", but, we dare not lose our simple faith and trust in the Presence and Power of Almighty God. This is all we have ever possessed enough of to really feel free to call our very own. We are cognizant of the fact that our plight is enhanced by: (paraphrased)

"Our little systems (which) have their day;
They have their day (but will soon) cease to be;
They are but broken lights of Thee,
And Thou, O Lord, art more than they."

We realize that all is not well among us, yet we are hopeful that each layman and minister of the former South Carolina Conference 1866 will do his utmost to help bring about the kind of union with which God will be pleased. All battles are not over. Many battles will be fought before there will be a complete reconciliation within ourselves and between us and our brothers. As we continue to hammer out or dissolve our problems, let us be ever mindful of our mission and goal—that of continuing to build a "New Church for a New World."

Respectfully submitted,
YOUR CABINET

J. E. SPEARS

Piedmont District Superintendent

O. F. NEWMAN

Charleston District Superintendent

E. E. JENKINS

Florence District Superintendent

G. A. HICKS

Orangeburg District Superintendent

REPORT OF THE DISTRICT SUPERINTENDENTS SOUTH CAROLINA CONFERENCE (1785)

June 8, 1972

This report comes as eleven District Superintendents have just completed rounds of Charge Conferences numbering about 400 sessions, with their experiences in evaluating their past year's ministries, setting next year's goals and electing local church leaders. It reflects some of the findings gained in approximately three hundred consultation sessions between the eleven superintendents and pastors, between those superintendents and local church Pastors Parish Relations Committees regarding the pastoral leadership needs of the churches and the ministerial aspiration of almost one hundred pastors who are moving this year, plus one hundred more who would likely have moved if they felt their fortunes would have been improved.

Out of this welter of minister-church encounters and relationships, the District Superintendents seek to report to the Conference what they discern as the church's condition, its evidences of kingdom accomplishment and its sign of high hope, as well as its signals of deep need. If these reports of the eleven superintendents come through to you with some note of anxiety or tones that suggest fatigue rather than the whistling wind of inspiration and flashing tongues of fire, you will understand it to be the result of covering almost 300,000 miles over the highways and backways of South Carolina since we last reported our stewardship to the Conference.

What do your District Superintendents feel that they should report to the Conference at this point in its history?

An effort was made to secure their joint assessment of white Methodists in South Carolina by asking them to respond to six questions:

1. What do you see as the most promising development in the United Methodist Church in South Carolina in the last five years, in addition to Conference merger?
2. What have you discovered as the greatest hindrances to the Christian mission in the United Methodist Church in South Carolina?
3. What significant developments do you visualize in the United Methodist Church in South Carolina in the next ten years?
4. What is your assessment of the mood, the outlook, the attitude of the professional ministry in the South Carolina Conference (1785) today?

5. What do you foresee as the church's relationship now and in the next ten years to youth? to young adults? to families?
6. What other concerns and observations would you like to report to the Conference?

I shall try to give you their evaluations in five sections as follows:

Section I How Our People View the Nature of the Church and its Mission.

Section II Assessing Our Local Church Leadership.

Section III The Outlook and Climate of the Professional Ministry.

Section IV Measuring Our Ministries in Christian Nurture and Witness.

Section V Probing the Fog for a View of Our Future.

Section I—How Our People View the Nature of the Church and its Mission.

There are many signs that a significant number of local church leaders and planners in our churches are responding to a New Testament concept of "Servanthood" as the role of the church in the community. Charge Conference reports and weekly church bulletins indicate a growing measure of outreaching concern of responses to human needs. While some of our church people still measure their expressions of Christian concern in terms of Thanksgiving baskets for the needy and Christmas fruits and nuts for the shut-in, many are setting goals that indicate a wide ranging sensitivity and compassion for people: the bereaved, stranded travelers, indifferent materialists in the shadow of the church, youth and young adults in our motor-minded, sex oriented drug culture.

In spite of the Charge Conference round-up of ministries-to-ourselves, of "missional" dinners for the too-well-fed, of carpets and cushions and air conditioning comforts, there often breaks through evidences of a growing concern for ministries to the mentally retarded, of medicines collected for Haiti, of churches built in India and Central America, of clothing and food for burned-out and distressed families in our neighborhoods.

But the weight of evidence shows that our people spend a preponderant amount of their time and over 80% of their means on themselves, their institutional upkeep, the ministries to those who come to the church rather than to those who do not belong and do not feel welcome. Congregations, both large and small, often interpret "Christian ministries" to mean those attentions due members of the congregation from the pastor because they pay his keep. In five years of district supervision, I have not had one pastor's effectiveness criticized because he ministered to so few outside the church family.

Most of our giving is a giving of goods or dollars. We Methodists generate 1000% more enthusiasm for an offering of stuff that we can send through the mail or by the pastor than we can for a sacrifice of time and self to accompany the gift. Too often, our Methodist Christians deprive themselves of experiences in Christian sharing and witness by avoiding personal involvement. Nearly every congregation has its symbolic love-agents who are always called upon to express the congregation's love, thus depriving many members of experiences in Christlike involvement with the kind of people whom our Lord calls us to serve. How many congregations have retired the debt on a new building far ahead of schedule but found difficulty raising their World Service apportionment! A small church declares itself too poor to accept any part of its missionary apportionment, yet is able in two years of its missionary inactivity to air condition its church school building, carpet the sanctuary and install new pews, all cash paid. The bulletin of one church lists among its goals and projects for the new year: "Carpet the sanctuary vestibule, carpet vestibule of the gym, refinish pews, install cushions in pews, beautify present parking lot, pave and beautify new parking lot, install sheltered covers for trash cans, total cost \$16,700, all in the same year that we South Carolina Methodists gave a pittance to rehabilitation in Vietnam and less than ten cents per member to the ten million destitute and dying refugees of East Pakistan.

A church trustee reports to his Charge Conference, "Our church property is now valued at one and a quarter million dollars. Next year, it will be one and

a half million. WE ARE A GREAT CHURCH!" But when the members of the Charge Conference are asked by the presiding officer: "What do you see as the greatest community need and your most wide-open door for ministry next year?" there is a long, awkward silence, followed by uneasy titters of laughter. It would seem that a "great Church" is one that is projecting great goals, devising great missional plans; a church that is self-consciously and prayerfully asking itself which of the multitudinous hurts in the homes of its community it would seek to alleviate, with PRIORITIES FOR ACTION AND A TIMETABLE FOR IMPLEMENTATION, and with task force groups involved in missional action and service.

In several instances, congregations have renounced, with righteous indignation, all obligation for World Service or Conference Benevolences because they read in some hostile report about some denominational group somewhere giving some amount to some militant cause. They cut off their share in the support of 1,200 United Methodist missionaries around the world lest a nickel or dime of their benevolent dollar might possibly filter into a project that they disapproved of. Yet churches that angrily renounce missionary responsibility rarely substitute their own missional ministries. A missionary on furlough in a South Carolina pulpit says, "I'm still waiting to hear of a church which refuses its missionary apportionment for the right reason—for the reason that it is so involved in its own missional ministries that it cannot afford to pay its share of Conference and World-wide benevolences.

In spite of the preponderant evidence in our Charge Conference reports that our churches minister chiefly to those who come to us, and in spite of our need to get a clearer Wesleyan vision of our "world parish", most of our District Superintendents indicate in their evaluations that the most promising development in our United Methodist Churches in South Carolina in the last five years is seen in "persons willing to work at problems and issues confronting the church despite anxiety, anger, frustration, complexity of issues, confusion and turmoil. More and more persons are unafraid to search for solutions; new approaches to old problems—dare we even suggest to seek anew the will of God." One Superintendent calls this "the first ripple of the wave of the future". Another lauds what he observes as an "acceptance of the worth of lay participation in policy-making, which includes women and youth".

Section II—Assessing Our Local Church Leadership.

The most searching and sobering task in the United Methodist Church each year is the kind of sifting, searching evaluation of the dependability and commitment of local church leaders that must be done by the Committee on Nominations and Personnel as it selects and recruits local church officers for the following year. Every committee knows the gnawing embarrassment of nominating men and women, who have no serious intentions of fulfilling their tasks, to positions that require dedication and informed commitment.

Frequently, hostility toward the pastor, as chairman of the Committee on Nominations, follows when a careless, uncommitted officer of the church is replaced because he or she did not fulfill the responsibility of an office. Many of the District Superintendents list as the greatest hindrance to the Christian mission: "apathy toward the fulfillment of church leadership responsibility"; "lack of genuine commitment on the part of the laity AND THE CLERGY to the demands of the gospel"; "provincialism"; "resistance to change"; "traditionalism".

This comes as an indictment of the total ministries of all of us. What more damning judgment can a church member make of his former pastors, his Christian teachers, his family faith than to accept a discipleship role with the obvious attitude that it will not require of him any expression of discipline or servanthood?

We need to ask, as one District Superintendent suggests, whether laymen consider what goes on as the church's ministry is TOO TRIVIAL FOR SERIOUS COMMITMENT. We should also ask whether or not we need a church-wide concentration upon the nature of the gospel FOR NOW and upon the

task of the church that the Lord of history is calling out of the wildwood and vexing in the vale.

It is just at this point that we find much of the reaction and renunciation expressed by lay leadership. In the midst of social change, and the collapse of treasured traditions, laymen in leadership have looked to their church as a comforting haven of customary piety, only to find that the church too is shaken by the dialogue that polarizes around the issue of the saving of souls and the saving of the society.

Our basic problem seems to stem from Biblical illiteracy if not Biblical ignorance. Our lay leadership has not had scholarly instruction in Biblical background and interpretation. This has happened because pastors have not been able to serve as "chief teacher of the parish", either because of their church workload, or because they have not understood this to be one of the prime assignments given them when they were ordained to the Christian ministry. Much so-called "Bible teaching" that many laymen leaders have received in our church school classes has contributed more to a kind of popular every-man-as-he-pleases sermonizing folk-faith than to an informed understanding of what the Bible says about life, about the gospel proclaimed by Jesus Christ and about his church as reflected in the New Testament. The result has been lay leadership that often challenges the pastor, privately, if not publicly, for "not preaching the Bible" when he fails to focus on pet peripheral proclamations. Others react in frustrated annoyance at the pastor's call to social righteousness and the gospel demands of our social creed, "Preacher, you can read it out of that book (**The Discipline**) but don't try to tell me it's in the Bible." Our lay leadership is often confused because pastoral leaders have based their concept of the Christian community, the church, and its call for Christian discipleship on the **Book of Discipline** or on Annual or General Conference actions, rather than where they originate, in the Holy Scriptures.

Furthermore, both laymen and pastors need, in their planning for ministry, insights into the planning process for local church ministries to community needs. More and more councils on ministries are learning that this requires homework, gathering of meaningful information, task force assignments, group wisdom and commitments to specific stages and steps toward fulfillment. We should all take heart that this will be the focus of Methodism during this quadrennium: not on funds raised for projects determined by others or activities telegraphed from afar. **IT WILL PUT EACH CHURCH SQUARELY AT THE JOB OF PLANNING TO CHANGE LIVES AND STRUCTURES IN ITS OWN COMMUNITY.**

Our District Superintendents are about evenly divided on the prospects for progress in this area. Some think pastors and laymen are unprepared and unwilling to do the hard thinking and hold one another to the accountability that this will require. Others predict that there is a growing interest among lay leadership in projecting specific ministries and engaging in definite missional tasks rather than talk, propose, commend and pass resolutions until the next meeting of the planning group.

Section III—The Outlook and Climate of the Professional Ministry.

In this area of our Conference concern, District Superintendents' reactions span the whole spectrum of ministerial attitudes. They speak of the ministers' hunger for community in personal and professional relationships. At the same time, they report an anxious reserve among our pastors about embracing one another as "soul brothers". Some see a growing sense of comradeship, a dissipation of professional rivalry, of improved morale, growing out of more consistent and mature approach, to consultation about ministerial appointments. Others observe, at the same time, "too professional a concern for salary, prestige, status in the eyes of ministerial peers and luxuries in parsonage appointments". One superintendent sees a significant number of pastors as part of a "spoiled generation that too often forgets divine calling and commitment in anxious grasping for top appointments". Another sees pastors as a group caught between the scape-goating pressures of anxious lay people and the limitations of our Methodist appointive system. Another rejoices in the increased

concern shown by ministers for improving their professional ministerial competence. The consensus of the superintendents is that South Carolina Conference now has, as a whole, the best educated and best prepared ministerial leadership in its entire history. But this provides conditions for some ministerial frustrations: pastors trained and prepared for challenging tasks are too often assigned to small churches with limited potential BECAUSE THESE ARE THE KIND OF CHURCHES THAT CONSTITUTE OUR METHODIST SYSTEM IN SOUTH CAROLINA. In the realistic words of the saintly missionary, the Reverend Will Rogers of Brazil, "South Carolina just doesn't have enough outstanding churches for the outstanding preachers we have". And it is not going to change very quickly. Herein lies the cause of much professional ministerial frustration. When suburban St. Timothy's is assigned a new pastor, there are three to five other able pastors who might ask, "Why him; why not me?" However, there is a feeling among District Superintendents that a more positive kind of understanding of the limitations within which we receive our appointments and pursue our ministries is being achieved in our face-to-face consultation process.

The high hope of all District Superintendents is for more ministers who can learn what some of our pastors do so effectively: to become CATALYTIC AGENTS OF LAY MINISTRY, wherever they are assigned; ENABLERS OF LAY LEADERSHIP, WHO AS "PASTORS IN CHARGE" DO NOT FEEL PERSONALLY RESPONSIBLE FOR LEADING EVERY CHARGE THAT IS MOUNTED BY THEIR CHRISTIAN LAYMEN. More frequently, Chairmen of Administrative Boards should report with joy on accomplishment in lay ministry which the pastor engineered from behind the scenes rather than commend the pastor for a kind of ministerial busy-ness that leaves lay officials very little to do.

Section IV—Measuring Our Ministries in Christian Nurture and Witness

In one report after another, District Superintendents are being told by pastors and laymen that the United Methodist Church is declining in church membership and church school membership in South Carolina. If every local church made the required "Annual Audit of Members", the result would be appalling in all but a small percentage of suburban churches and in a few rural churches near industrial centers.

Relatively few local churches now emphasize the evangelistic urgency of recruiting and cultivating church school members, even though our reports for generations have shown that we receive 72% of our new members through the church school.

A veteran lay leader in South Carolina reports, "Our laymen feel they are inadequate, untrained, inarticulate in communicating to others the will of God for our times, the Gospel word in today's language." While some leaders have expressed misgivings about the lasting benefits of Lay Witness Missions, they have not provided alternative training in Christian teaching and witness for youth and adults to communicate the faith in the REVISED SHARING VERSION. That is why every Methodist, pastor and laymen, should greet with great anticipation the new "Doctrine Principles" document and the guide to study adopted by our General Conference in April. If every church will couple this study with the concern for positive, cooperative evangelistic outreach projected for the Key '73 endeavors, many of our Methodist lay people will find a new fervor in a faith that has doctrinal substance as well as innovative strategies for witnessing to anxious, ambivalent neighbors. We firmly believe that this will revitalize many a discouraged, declining congregation.

More adequate training for our church school teachers is a larger problem. With all that we now know about the value of laboratory schools, about teaching and rewarding experiences of Christian learning, too much of our church school teaching is done by a methodology that has been discarded by public school educators 15 or 20 years ago. We have not yet launched in South Carolina Methodism an improved version of church school teacher training sufficient to replace the Christian Workers' Schools which we have declared

outmoded. HERE IS A DESPERATE NEED THAT WE COMMEND TO EVERY DISTRICT COUNCIL ON MINISTRIES in this new quadrennium.

Section V—Probing the Fog for a View of the Future.

More than half of the District Superintendents expressed inadequacy at this task. One wrote, "You can't be serious about looking ten years ahead: I can't see beyond a month". But he and others attempted to see the church of the next ten years in South Carolina.

Here are their projections:

More involvement of lay leadership in all levels of the church.

A sifting, testing necessity to define and affirm what really is the church of Jesus Christ, with a loss of membership when people do not wish to live up to that kind of Christian commitment.

Continuing decline of rural church strength, with the necessity of devising more effective parish structures to maintain weak local churches. Probable decline in membership and strength in downtown city churches, as population changes affect old neighborhoods.

More cooperative ventures among United Methodist churches in cluster groups to minister on a broader basis.

Continued rejection of the traditionalism and narrowness in the local church by students and young adults.

Continued decline in church school attendance because of week-end leisure orientation of young families.

As well as we can discern it, here is the report of your District Superintendents to you who hold them responsible for leadership.

If the report has seemed too critically realistic in spots, or now and then pessimistic, please understand that we are trying to speak TO our church, as well as FOR our church, to the people most able to make it CHRIST'S CHURCH. We have gotten our perspectives from the reports which your Charge Conferences have reflected. WE FEEL A GREAT NEED FOR A MORE EFFECTIVE METHOD OF LOCAL CHURCH EVALUATION AND GOAL-SETTING THAN THE CHARGE CONFERENCE NOW PROVIDES WITH ITS HANDFUL OF SUPPORTIVE SAINTS. That task we commend to you now as we invoke the stirring, creative presence of that Spirit who has always blown through the church to redirect and renew it.

ADMINISTRATIVE RESTRUCTURING

The Steering Committee on Administrative Restructuring was organized in accordance with the action of the June, 1971, session of the Annual Conference (p. 215 of the 1971 Journal and Yearbook) for the purpose of guiding the implementation of the recommendations from the Task Force on System Analysis and Data Processing for Restructuring the Administrative and Business Offices of the Conference. These recommendations were initiated in an operating systems analysis of our conference by Mr. Vernon Sidler, Coordinator of Systems and Procedures of the Council on World Service and Finance. The committee has served faithfully to be an aid for constructive change with the least tension and trauma for the conference boards, agencies, and staff. Also, the committee is grateful to the administrative and business staff for their cooperation.

The committee has worked in the following functions:

(1) It has served as dialogue and joint planning agent for the chairmen of agencies involved in the recommendations. The planning has been geared to implementing the recommendations through each conference agency which has the responsibility for the work; but, through this committee, the other conference agencies were able to share in the dialogue and process of planning.

(2) The committee has served as advisor to the Commission on World Service and Finance in the nomination of the Treasurer/Business Administrator of the Annual Conference. Since the announcement of the nomination of Mr. Thad Herbert, our committee has been at work with him for the planning of the future steps of restructuring.

(3) Our committee has worked with the present office of the Treasurer and the Cabinet in beginning electronic data processing of the accounting and reporting of local church remittances on Connectional Funds and Benevolences. Computer Systems, Inc., of Rock Hill, South Carolina, a data processing service bureau, was contracted to do the processing for the conference.

The data processing work for this year has assisted the conference and the churches with accounting and timely reporting. The experience gained has prompted the following recommended changes for next year:

- (1) A new local church remittance form;
- (2) A regular data processing report mailing schedule;
- (3) Additional uses of information stored in the computer.

These procedural recommendations have been referred to responsible agencies of the conference.

The recommendations for structural realignment, which will begin with the 1972-73 conference year, will be reflected in the reports and recommendations of the various boards and agencies of the conference. Other recommendations will be delayed for action by future conference sessions so that the restructuring can be accomplished in the merger of the newly merged South Carolina Annual Conference.

WESLEY W. BOONE, JR., Chairman
GEORGE D. FIELDS, JR., Executive Secretary

REPORT OF THE AMERICAN BIBLE SOCIETY

Bishop Hardin, Fathers, Brethren and Sisters of the Conference:

It is with thanks to God, Bishop Hardin, and members of the American Bible Society that we give account of the stewardship of this Commission.

It was Lord Bacon who said, "Reading Maketh a full man, Writing an exact man, and conference a ready man." I want to be exact, so I am writing what I wish to say at this time. I want to be full, so I am reading. I want to be ready, so I am conferring with you on this important matter.

We are happy to announce that 95 per cent of the churches of the South Carolina Conference have gone on record as having two weeks of Daily Vacation Church School last year. May we salute the 95 per cent and urge the 5 per cent to follow suit.

We wish to offer the following recommendations:

1. To have every man, woman, girl and boy own a Bible and form the habit of reading it.
2. That each district hold a Bible reading contest and that the winners of the district contest compete at the seat of the next annual conference.
3. That a Bible reading class be organized on every charge.
4. That a daily vacation Bible school be held on every charge annually.
5. That everyone should read the Bible daily, with his eyes to see the light of God, with his ears to hear the word of God, with his mind to believe the truth of God, and with his heart to receive the love of God.

BUDGET: We recommend a budget of \$100.00 next year.

Respectfully submitted,
P. E. SINGLETARY, Chairman
I. S. JORDON, Secretary

CHRISTIAN SOCIAL CONCERNS

REPORT NO. 1

Introduction to Report

We, the undersigned, take great pleasure in submitting this joint report of the work of the Boards of Christian Social Concerns. We have been meeting jointly for several years, and our programs have been one during those years.

May we continue in the words of the Scripture, (Eph. 4:3) to "Spare no effort to make fast the bonds of peace through unity which the spirit gives."

At the outset, we would like to commend Bishop Paul Hardin for his diligent work to set the climate that has made it possible for our boards to meet jointly even years before merger was accomplished. We are saddened by the knowledge that we must soon lose his leadership.

While the years we have been meeting together have presented many unmet challenges, we are happy that they have not been without positive accomplishments. For the first time in history, an unholy, unjust war has been wound down by public opinion. We rejoice in the small voice our boards raised against this war, even in its early years. We have helped shed some of our racial barriers, and rejoice at the opportunity to live in Christian love with our baptised brothers. We have questioned, with some success, the cultural values and bias opinions of our people on such subjects as race, citizenship, patriotism, sectionalism, war, humanity, economics, government, institutionalism, sex, creeds, denominationalism, poverty, crime, punishment, imprisonment, militarism, ecology, industrialism, science, and even others.

We would like to commend the pastors of James Island who interceded in broken relationships in the public schools there. It was an interdenominational effort, and our Rev. Woody Spackman was included. We would hope that more and more of our ministers would come on strong for public education.

In a short time many new people will take over this board. Our hope and prayer will be that they move our church on to new and deeper Christian social services. We deeply appreciate the stewardship of many laymen and ministers who have been deeply involved in the work of the boards over the years. Also, we are grateful to Bill Brown, Spencer Rice, Wallace Fridy, Matthew McCollom and the entire staff of the Program Council for their help.

BERNICE ROBINSON

RHETT JACKSON
Co-Chairmen

REPORT NO. 2

As this will be my last report to the Annual Conference, I would like to take a personal privilege to speak a word about two trends I see developing in our Conference. The first causes me to rejoice, and the second to despair. My rejoicing comes at the trend of appointments by our Cabinet. I sense the end to the practice of promoting men who compromise and wish nothing. I see them promoting men who are laying it on the line for the Gospel's sake. Men who may be out of step with their communities and congregations, but who try their best to meet the demands of Jesus Christ. Hallelujah! My despair comes as I witness many of our pastors returning to a pietistic and legalistic concept of the Gospel. I feel that this kind of emphasis always brings out the worst in The Church.

I have been asked to clear up these two points briefly. First, about the trend I see in appointments. I do not think the positions of the culture and the positions of the church are ever the same. I think a minister must **always** try to show his people the difference. When a minister does this, in what I feel is obedience to the gospel, it is not very likely that he will be very popular with the cross section of his congregation. In the turbulent last decade, I do not think that it was possible for a minister who was obedient to this call to have been very popular with South Carolina congregations.

And, About pietism. I believe that there is a dimension of piety that Methodism has always considered important to the Christian Life. However, when piety becomes legalistic and directs ones attentions to only private attitudes and devotions, to the exclusion of active and prophetic Christianity, then I believe the church becomes inverted, irrelevant and self serving. This is what I tried to say.

REPORT NO. 3

Report to the Conference for the Year 1971-72

During the past year the Board has been actively involved in a number of agenda issues. We will briefly list those which seem most important.

1. **"Desegregation and the Public Schools"**
Resource persons from the Desegregation Center of the University of South Carolina met with the Board to communicate the human relations problems which our schools are facing. Dr. William Dufford pointed out that there are at least three "gaps" in the problem: the youth/older persons, the Black/White, and the school/community. Dr. John McFaddin outlined the services available to school systems on a contractual basis, and lifted out the problem of the "failure" mentality in coping with the problems of students.
2. **"Drug and Alcohol Abuse"**
Mr. Tom Stallworth of the S. C. Advisory Committee for Pastoral Care of Alcoholics and Mr. James Neil of the South Carolina Commission on Alcoholism commended the church for its efforts in education concerning the abuse problems related to drugs and alcohol. They did point out "the danger in the general public attitude, which parallels the way in which we reacted to alcohol thirty years ago, calling it one thing when it was in fact another."
3. **"Problem Pregnancies and Human Sexuality"**
Rev. George Duffie, Jr., a campus minister, and Miss Darrow Long, a graduate student in the School of Education at the University of South Carolina, communicated to the Board the distressing situation regarding sexual relationships among students today. The Board expressed its concern for prevention of unwanted pregnancies as well as offering guidance in Christian ethics related to human sexuality for not only college students, but for high school youth as well. To this end, we have developed resources for use in local churches, regarding personal values and human sexuality. The Board has also attempted to share with the conference the discussion of this issue through the coordinated mailing and articles in the *Advocate*.
4. **"Adult Literacy"**
During the year the Board has worked with Mrs. Myrna Strangeland and Mrs. Vera Hall of the South Carolina Literacy Council in training tutors in the Laubach process and locating community funding for local and state-wide work. We commend the untiring efforts of Reverend James Medley for his leadership in this organization and for assisting the District Directors in their work.
5. **"Recognition of Mainland China"**
Prior to President Nixon's visit to China, the Board adopted a resolution which conveyed to the President our endorsement of his trip and supported proposals of recognition of the government of that nation in the United Nations.
6. **"Just Wars"**
The Board urged local churches to implement studies on the issue of "just wars" as a way of assessing our military involvement present and in the future.
7. **"Prayer Amendment"**
The Board communicated with the South Carolina delegation in the National Congress our desire for them to oppose the passage of the so-called non-denominational prayer amendment. It was pointed out that our action was out of concern for maintaining the constitutional provision which allows free expression of religion.
8. **"Churches and the Private Schools"**
The Board has become aware that some churches are, in fact, acting as agencies of private schools by receiving gifts (tax deductible) and trans-

ferring funds to non tax-deductible private schools in an effort to circumvent the law. We have investigated this practice and have communicated with the churches of the conference regarding the previously adopted statement by the former 1785 Conference related to use of church facilities by private schools.

9. **"Petitioned General Conference"**
The Board petitioned the General Conference to provide leadership, funds and guidelines to assist in providing children's nursery day-care facilities and services for depressed and deprived communities.
10. **"Task Forces"**
During the year we have abandoned the traditional three-fold division of concerns for the Board of Christian Social Concerns, namely, the Divisions of (1) World Peace (2) Human Relations (3) General Welfare, and have worked on various task forces, designated as follows: (1) Human Relations in the Public Schools (2) Human Sexuality and Problem Pregnancies (3) Drug and Alcohol Abuse Problems (4) Child Care Facilities.
11. **"Board Members"**
During the year members of our Board have actively participated in the "Jurisdictional Christian Social Concerns Workshop" at Lake Junaluska, the "Churchman's Legislative Seminar" sponsored by The Christian Action Council, and the "Dignity of Work" Sunday.
12. **"Christian Action Council"**
 - A. The largest "affirmation of support" ever received by the Christian Action Council came in 1971. This was the tremendous response, from more than 337 individuals, 70 churches and organizations, that made it possible to pay out nearly all of the \$10,000 tax bill imposed on the Council by the Internal Revenue Service.
The IRS ruling responsible for that "bill," the Council contends, was both grossly unfair and erroneous. Therefore, the Council has employed counsel to sue for recovery through the courts--a legal option approved at our Annual Meeting.
In reading this report and reviewing the facts of the Internal Revenue Service decision against the Christian Action Council, we feel that a further word of explanation is due. We would very much like to say a kind word for the personnel at the South Carolina office of IRS, and to many of the people in the Washington office of IRS.
While it is true that these rulings caused the financial crisis, the IRS people were very helpful to the Christian Action Council in 1968 when a trip was made to clear up the tax exemption status. At that time, they made it possible from a study of the Christian Action Council Charter to make it tax exempt from an "Education Organization" basis. That was helpful and they agreed to help the Council make a study of how to change to become deductible from a religious point of view. When the final audit was made, the Columbia office under the leadership of Mr. Harold McLeod, was very helpful in setting guidelines for both the amount of taxes and the method of payment. While all the personnel of the IRS felt that they had to make the audit in application to the law, their spirit of helpfulness and cooperation was very much appreciated by all the officers of the Christian Action Council.
 - B. Although this "financial crisis" has been wasteful of time and energy, it has not blocked our programs or our work. We would emphasize that during this year we plan to
 1. complete the \$50,000 campaign for the "A. L. M. Wiggins Lectureships for Christian Service in Public Affairs,"
 2. coordinate the planning and statewide promotion of Key 73, the national program for Witness and Evangelism in 1973,
 3. extend and enlarge "Continuing Education for Ministry" programs, for laity and clergy, in cooperation with Technical Education Centers and other agencies throughout the state,

4. develop "regional committees" as ways of making the resources of the Council more effective in local cooperative planning and programs,
5. involve church leadership, both lay and clerical—at both Conference and District levels, in inter-church praying, planning and work.
6. sponsor at least 2 "Church-Industry Seminars," one on Broadcasting (for Greenville area) and one on the S. C. Ports Authority (for Charleston area), and perhaps a statewide conference on "Patriotism and Peace," and
7. carry out a study to identify ways of teaching the Bible in the Public Schools and to encourage such courses.

C. At this time of S. C. Methodism's merger into one Conference, we are pleased to report that in the past both Conferences have been members of the Council. It is also appropriate to set forth both the background, present structure, work and procedures of the Christian Action Council.

1. The "South Carolina Federated Forces for Temperance and Law Observance" was created by Baptist, Methodist and other church leaders in 1933 to oppose the Repeal of the 18th (Prohibition) Amendment. The first director of that organization was Dr. Charlie Burts, who had been the first Secretary-treasurer of the General Board of the South Carolina Baptist Convention (1919-1924).

Following the Repeal, the "S. C. Federated Forces" continued work for prohibitory legislation and education on alcohol problems under the leadership of Dr. A. D. Betts (1939-1948), a Methodist, and Rev. Maxie C. Collins, Jr. (1948-1950), a Baptist.

With the understanding that the "Federated Forces" was interested in enlarging the scope of its program, the Rev. Howard G. McClain, a Baptist minister, became Executive Director in 1950. The following year the name was changed to "Christian Action Council."

2. There has been an enlargement of program, and an integral relationship established with the member denominations, within the past twenty years. The changes have been stated as follows:
 - a. from a single-issue agency (concerned only with alcohol problems) to a "Christian Action" organization (concerned with all public issues of concern to churchmen);
 - b. from being financially supported by individuals to support by denominations;
 - c. from being an organization of individuals to an instrument of the "Christian Action" agencies (and/or concerns) of the denominations;
 - d. from an emphasis on legislation to an emphasis on education and persuasion;
 - e. from being primarily a Baptist-Methodist organization to being a cooperative church agency supported by practically all of the Christian groups in South Carolina.

During the time these changes were taking place the Council had the effective leadership of two Methodist presidents—Dr. R. Wright Spears (1956-60) and Dr. Bryan Crenshaw (1964-68).

- D. One significant development resulting from these changes has been the increase in membership. There are now 18 church judicatories in South Carolina which are represented on the Council's Board of Governors. These include both the traditional members (e.g., Methodist, Baptist, Presbyterian) and newer members (e.g., Episcopal, Lutheran, Catholic). It is interesting to note that the Diocese of Charleston (Catholic) and the Nazarene communions became members the same year (1968).

The Board of Managers, which meets twice each year between the Annual Meetings of the Board of Governors, is the planning and operational "arm" of the Council. On it are representatives of the "Christian Action" agency of each member-denomination, in addition to the elected Officers and Program Directors. The Chairman of the Conference's Board of Christian Social Concerns (or a person selected by it) is the official Methodist representative.

By its by-laws the Council is the inter-church agency of the "Christian Action" boards (or interests) of the member communions. This means that the Board of Christian Social Concerns is the liaison between the Conference and the Council. It is thus responsible both to represent Methodists' concerns in the planning and work of the Council and to represent and interpret the work and interests of the Council to the Conference.

- E. During the past year Dr. Joseph T. Stukes, a Presbyterian layman, has been the Council president, the first lay president in recent years. Its program in 1971 was high-lighted by a "Churchmen's Conference on Hunger," two meaningful seminars on Christian citizenship, cooperation in sponsoring 6 conferences on the Churches' Ministry to the Aging, and the formation of an adjunct "S. C. Committee on Continuing Education for Ministry." There have also been the usual continuing services summarized as follows:

- informational and educational service (alcohol problems, aging, highway safety, constitutional revision, and other issues);
- ministries to congregations (audio-visual programming, consultative services on citizenship and community programs);
- "continuing education" programs for pastors, and
- cooperative-action programs by the churches.

A special project has been the development of a "Church Materials Packet: Christian Sexual Morality and VD" in cooperation with the State Board of Health to promote a special "VD Awareness" emphasis throughout the state.

- F. The role of the Christian Action Council is to strengthen in South Carolina those two essential aspects of the Church that have traditionally been least emphasized—namely, the "oneness of Christian Discipleship" (ecumenism) and "social education and action" (social concerns).

There has been a very limited tradition of ecumenism in the state. There is the continuing need, thus, both to develop understanding of the spirit and process of inter-church cooperation and to find effective means and procedures by which the denominations can work together. It is especially important to recognize that this function is not to be judged by "unanimity of opinion on controversial issues" (as in reality there is a variety of viewpoints within most denominations).

The Christian Action Council is most appreciative of the Conference's past support and cooperation. We recognize that its functions are near and dear to essential elements in Methodist tradition—but we believe that in these days the inter-church Council can help to strengthen them within the Conference's program and be a means through which Methodism can help to strengthen them within the whole Christian community of South Carolina.

We anticipate continued and increased cooperation with and support from the S. C. Annual Conference as we seek together to witness and work for God's intentions and purposes through His Church.

Recommendations

1. The Board of Christian Social Concerns recommends that the Annual Conference support legislation which would provide funds to needy families in

such manner that recipients would be encouraged to make use of child care centers and be permitted to be employed outside the home. Existing legislation should be amended to permit recipients to supplement family income up to the minimum subsistence levels as established by proper federal agencies without penalty. We feel that this would have the effect of placing welfare payments on an incentive basis.

2. The Board recommends that the Conference adopt the following statement on "Substance Abuse":

WHEREAS, the church of Jesus Christ is a community based on the principles of sacrificial love of neighbor and self, and

WHEREAS, the Board of Christian Social Concerns calls upon the Annual Conference to struggle realistically with the problem of substance abuse in our society, and

WHEREAS, substance abuse refers to misuse in the consumption of alcohol, tobacco, amphetamines, marijuana and/or any other personality changing or behavior altering drugs, and

WHEREAS, regarding drugs, a double standard exists in our society, one for youth and one for adults.

THEREFORE, BE IT RESOLVED, that the South Carolina Annual Conference of the United Methodist Church calls upon the United Methodist people of South Carolina to set the example for all South Carolinians and specifically to call for an all out effort to come to grips with the drug abuse problem for a wholistic perspective.

Note: Mickey Fisher made the following substitute for the whole of Recommendation No. 2 above: "I move that the Recommendation Number 2 of this report be deleted and that the Board of Christian Social Concerns be instructed to design a program whereby the United Methodist people of South Carolina may engage in an all out effort to come to grips with the drug abuse problem from a wholistic perspective." The Board accepted the substitute and it was adopted. (See Journal of Proceedings.)

3. The Board feels the Conference should express itself regarding the pending legislation in the fall referendum related to control of alcoholic beverages. In pointing to the dilemma, the Board reminds the Conference that the only two options which the General Assembly has provided the citizens of the state are the so-called "brown-bagging" method and the so-called "mini-bottle" method. While we feel that there should be other and better options, the voters must choose between the two in November, 1972.

WHEREAS, the Church of Jesus Christ is called to be a redeeming community of discerning love, a fellowship of those who confess their sin, rejoice in the love of God freely given, and who commit themselves to spiritual excellence in every facet of life, and

WHEREAS, the Lord of the Church has in the historical Christ affirmed the validity of pluralism as the context for human existence in social practice (Matthew 11:18-19) and sacerdotal function (Luke 20: 19-26) and,

WHEREAS, the citizenry of the sovereign State of South Carolina shall be looking to the Church of Jesus Christ for guidance as it deals with the complexity of pluralism in regards to the use of alcoholic beverages in both a public and religious context.

THEREFORE, BE IT RESOLVED, that we the South Carolina Annual Conference of the United Methodist Church meeting in regular session these 5th and 9th days of June, 1972, in the City of Spartanburg, South Carolina, do publicly declare that love of God and neighbor calls us to responsibly abstain from the use, serving, or sale of alcoholic beverages and to minister to the needs of those victimized by the same. We offer our decision as a model for all men, trusting that love of God and neighbor shall equip us to understand the obligation of every person to accept full responsibility for his or her decision in regards to the use of alcoholic beverages.

BE IT FURTHER RESOLVED, that we reluctantly support a favorable public vote on HR 2680 and HR 2681 (commonly known as the "mini-bottle" legislation) at the polls of South Carolina—November 7, 1972 as the more desirable of the two undesirable options being offered to control the distribution of alcoholic beverages.

BE IT FINALLY RESOLVED, that we see the action in the preceding paragraph as a call for all citizens of the State of South Carolina to dedicate themselves to the strictest possible enforcement of the control features embodied in the statutory offerings of the 1972 General Assembly.

Minority Report

We wish to express our opposition to the report regarding "mini-bottle" legislation for the following reasons:

1. We need a better opinion than the one which is now being considered.
2. Whereas, our position being one of "total abstinence," we oppose the "mini-bottle" legislation because we believe that it will result in an increased sale and use of alcohol.
3. We believe that any such action by a Church board such as voicing approval of the "mini-bottle" would be grossly misunderstood as favoring social drinking of alcoholic beverages.
4. If the proposed "mini-bottle" Referendum is defeated, the Legislature will continue to seek better and wiser controls.

Note: The section "Minority Report" was accepted as information. McKay Brabham presented a substitution motion to change the last two paragraphs of Recommendation Number 3 above, as follows: "I would move to amend to make the last two paragraphs to read in this manner: 'Be it further resolved that we call upon the United Methodist people of South Carolina to vote against HR 2680 and HR 2681, commonly known as the mini-bottle legislation at the poles of South Carolina on November 7, 1972.' The second part of this amendment would be the inclusion of the final original paragraph minus the 1972 figure before the General Assembly." The report was adopted as amended. (See Journal of Proceedings.)

Harry R. Kent moved that we add to the previously adopted amended section number 3 (the Brabham Amendment) these words: "and that, regardless of which of the options may be approved by the public in South Carolina, we petition the legislature to continue to seek better and wiser controls." Adopted.

4. WHEREAS the South Carolina Conference of the United Methodist Church recognizes the atheistic nature of the Communist philosophy and reaffirms the total incompatibility of the teachings of Jesus Christ and the teachings of Communist philosophy, and

WHEREAS, the South Carolina Annual Conference of the United Methodist Church confesses such ignorance of those military, political, and diplomatic factors involved in the Vietnam conflict as to render impossible and intelligent demands upon the governments of the involved nations,

BE IT THEREFORE RESOLVED, that the South Carolina Annual Conference of the United Methodist Church hereby pledge its prayerful support to all those efforts which are being directed toward the attainment of a just and lasting peace in Vietnam, Southeast Asia, and all the world.

Note: The above was adopted as an additional Recommendation and included in the above report. (See Journal of proceedings for other motions concerning this section.)

Note: Theron Few moved that in Section Number 3, under recommendations, "we strike the second paragraph beginning with the second 'WHEREAS' in its entirety and delete the first seven words of the third line in the following paragraph: 'the complexity of pluralism in regard to.'" This was adopted.

Note: Frances Cunningham moved "that Report Number 2 of the Board of Christian Social Concerns be changed from its present position and added

as a personal privilege of the Chairman at the end of the Report and received as information." It was adopted. (See Journal of Proceedings.)

COKESBURY BOARD OF TRUSTEES

The Cokesbury Conference Board of Trustees is grateful to the South Carolina Annual Conference for the cooperation and support which has been shown to the Board of Trustees in recent years. According to the action passed by the 1971 Annual Conference, your Cokesbury Conference Board of Trustees worked with the Conference Board of Trustees and the property was deeded to the Cokesbury Historic and Recreation Commission of Greenwood County on December 7, 1971. The main records of the Cokesbury Conference School Board of Trustees have been deposited with Mr. Herbert Hucks, Wofford College, Spartanburg, South Carolina. Other items of less importance will be deposited in the restored museum at Cokesbury by the undersigned officers upon the completion of the facilities.

Your Board of Trustees understands that with the presentation of this report to the 1972 Annual Conference, its work is completed and the Board of Trustees is dissolved.

HARVEY O. PEURIFOY, Chairman
LEWIS R. SHERARD, Secretary

CONTINUING EDUCATION COMMITTEE

Board of the Ministry

The Committee on Continuing Education has continued its work during the past year of disseminating information concerning opportunities for continuing education for the ministry. It has also involved itself in providing additional opportunities for training for those who are interested.

The South Carolina Methodist Advocate in the May 25th edition listed a schedule of events and dates for continuing education. While your committee considers all of these to be of importance, we would lift up a number of specific events which we submit for your special consideration.

1. The Furman University Pastors School, July 3-7, Furman University, Greenville, South Carolina.
2. The 1972 Preaching Workshop, "Preaching in Worship", Candle School of Theology, Emory University, Atlanta, Georgia.
3. The South Carolina Conference Pastors School, September 12-14, Myrtle Beach, South Carolina.
4. The Duke Seminar, November 8, Lutheran Theological Southern Seminary, Columbia, South Carolina.
5. The Graduate School, Lutheran Theological Southern Seminary, Columbia, South Carolina. The fall semester begins September 12, 1972.
6. The Graduate School, Summer School (three weeks), Lutheran Theological Southern Seminary, Columbia, South Carolina, June 5-23, 1972.

Your committee has continued to be involved in the program of The South Carolina Committee on Continuing Education for Ministry, which is an interdenominational agency involving leadership from all of the major denominations in South Carolina. We feel that much good has come from our participation in this co-operative effort in a common area of concern. We urge the ministers of The South Carolina Conference to take advantage of the many fine opportunities now being made available to them.

Because of the large number of Methodist students enrolled at The Lutheran Theological Southern Seminary in Columbia, during the past year your committee has moved in the direction of helping to provide a Methodist Tutor for the Lutheran campus. There exists at the Lutheran seminary a need for courses in Methodist Polity and Doctrine. Dr. Hugh George Anderson and his administration at the Lutheran seminary have been more than co-operative in this matter and we owe to him a vote of sincere appreciation for the opportunities he is making available to our Methodist ministers. We hope that it will be possible by the beginning of the fall term to have at least a part time Methodist presence on the Lutheran campus.

In past years we have urged all of our charges to include a minimum of one hundred dollars in the local budget to assist the pastor with the expense of continuing education. Not all of our charges have complied with this request, but because of the importance of giving every minister the opportunity for study and continuing education, it is our hope that more of our churches will take seriously this suggestion. Just as important as providing necessary funds is the matter of providing necessary time away from the charge in order to receive such training.

W. C. STACKHOUSE, Chairman
QUAY W. ADAMS, Secretary

THE REPORT OF THE JOINT DISTRIBUTING COMMITTEE TO THE SOUTH CAROLINA (1785) AND THE SOUTH CAROLINA (1866) ANNUAL CONFERENCES

The Joint Distributing Committee, representing the several conferences concerned with the merger of the South Carolina (1785) and the South Carolina (1866) Annual Conferences, in accordance with the authority granted in Paragraph 1383 of the 1968 Discipline of The United Methodist Church presents herewith a report of an agreement by which the pension responsibility of the South Carolina (1785) and the South Carolina (1866) Annual Conferences is allocated to the successor South Carolina Conference. This agreement is to be in full force and effect as of the effective date of the merger of the aforementioned Annual Conferences.

1. The pension responsibility of the South Carolina (1785) and the South Carolina (1866) Annual Conferences, on account of years of approved service rendered prior to the date of transfer by ministerial members, probationers, and full-time approved lay pastors thereof, as approved by the South Carolina (1785) and/or the South Carolina (1866) Annual Conferences is hereby accepted and approved for "annuity claim" by the successor South Carolina Annual Conference, in accordance with the following principles:

- a. All approved service rendered while under appointment to a pastoral charge shall be accepted by the successor conference within whose geographical boundaries the charge is located.
- b. Any approved service which was rendered while under appointment other than to a pastoral charge shall be accepted by the successor Annual Conference in proportion to the number of years of approved service rendered while under appointment to pastoral charges which will be distributed to the successor South Carolina Annual Conference.
- c. Any claim for supply service, which has not been approved and/or is not a part of the total distribution, shall be the responsibility of the conference in which is located the charge where such supply service was rendered.
- d. Consecutive years of (supply) lay pastor service in either the South Carolina (1785) or the South Carolina (1866) Conference, together with service in the successor conference as a full-time lay pastor shall be counted as consecutive years in **one** conference for the purpose of qualifying such years for pension claims.

2. Pension responsibility of the South Carolina (1785) and the South Carolina (1866) Annual Conference on account of service rendered prior to the effective date of merger, shall be allocated by the Clearinghouse of the General Board of Pensions to the successor Annual Conference in accordance with the principles set forth in Paragraph 1 of this agreement.

3. The pension liability on account of years of approved service rendered to the transferred churches after the date of transfer shall be the responsibility of the successor Annual Conference in which such service is rendered.

4. Beginning as of July 1, 1972 the annuities payable to Conference claimants on account of the pension responsibility of the South Carolina (1785) and/or the South Carolina (1866) Annual Conference shall be paid by the successor Annual Conference.

5. Coverage for ministers and lay pastors of the South Carolina (1866) Conference now participating in the Death Benefit Program shall be continued and benefits will be provided on the basis of the South Carolina (1866) Conference average salary through July 31, 1972. Required contributions for the period from January 1, 1972 through December 31, 1972 have been made from the assets of the South Carolina (1866) Conference.

6. The pension assets of the South Carolina (1785) Annual Conference and the South Carolina (1866) Conference as of July 1, 1972 shall be distributed to the successor conference in proportion to the pension responsibility it receives. The service annuity credits under the Ministers Reserve Pension Fund, (if any) or Partial Reserve Pension Fund (if any) or Supply Reserve Pension Fund, (if any), related to service in either South Carolina Annual Conference shall be counted as conference pension assets and shall be distributed as Service Annuity Account therefrom at the time of the member's retirement, may be counted as a part of the pension payable on the basis of the annuity rate of the successor conference.

7. Any amounts collected by the General Board of Pensions related to claims or liens filed by either the South Carolina (1785) or the South Carolina (1866) Annual Conference, shall be allocated to the successor conference.

8. The years of approved service rendered in the merging conferences prior to effective date of merger, and the pension assets, as determined by this Joint Distributing Committee, shall be allocated as follows:

Annual Conference	Years of Responsibility	Pension Assets	To Successor Conference
So. Car. (1785)	5637.93	\$1,223,620.65	-----
So. Car. (1866)	2224.07	343,788.60	-----
Total	7862.00	1,567,409.25	-----

9. The General Board of Pensions is hereby authorized and directed to put into effect the principles agreed upon by this Joint Distributing Committee and to distribute such pension assets as are on deposit with the General Board of Pensions and responsibilities of South Carolina (1785) and the South Carolina (1866) Annual Conferences in accordance with the principles agreed upon by this Joint Distributing Committee. The treasurers of the respective Annual Conferences responsible for Annual Conference pension funds shall distribute to the appropriate treasurer of the successor conference all pension assets in accordance with the principles agreed upon by the Joint Distributing Committee.

10. Upon the completion of its work, this Joint Distributing Committee for the South Carolina (1785) and the South Carolina (1866) Annual conferences shall be dissolved as required under Paragraph 1383 of the 1968 Discipline of The United Methodist Church.

Representing the South Carolina 1785 Annual Conference on the Joint Distributing Committee.

- 1. D. E. Canaday Date 5-14-72
- 2. Cellis L. Woodard Date 5-17-72
- 3. Harry R. Kent Date 6-28-72

Representing the South Carolina-1866 Annual Conference on the Joint Distributing Committee.

- 1. J. H. Curry Date 5-14-72
- 2. J. S. Dial Date 5-14-72
- 3. B. J. Cooper Date 5-17-72

**DISTRICT CONFERENCE JOURNALS
(1866 Conference)**

Bishop Hardin and members of the Conference:
This is the third annual report of this Committee and we take great pride

in making our report to this Annual Conference. We are happy to say that we had representatives at the seat of each District Conference.

The minutes of the four District Conferences, along with the resolutions and the adopted programs, were sent to the Chairman.

The Committee was called together and the proceedings of each District Conference were thoroughly examined, using as criteria the provisions of The Book of Discipline, par. 160.2.

The District Conference Journals were found to be in order.

Recommendations:

- 1. That the Secretary of each District Conference send the preceding to the Chairman of the Committee of District Conference Journals not later than two weeks after its close.
- 2. That each District secure a tape recording machine to aid the secretary in keeping an accurate record.

Respectfully Submitted,
B. C. ROUSE, Chairman
E. W. WILLIAMS
P. C. CARTER

ECUMENICAL AFFAIRS

Goals for the Period June 1, 1972—December 31, 1972

The following goals were adopted in a joint meeting of the Commissions on Ecumenical Affairs of the former '66 and '85 Conferences.

- 1. We plan to use the period to get better acquainted and to explore together the possible philosophies and operational procedures of this Commission.
- 2. We expect to assume responsibility for a study of the Ecumenical thrust of the General Conference and to develop the means of communicating this emphasis to the new South Carolina Conference. We are asking Mr. James Mack, a member of our Commission and a delegate to General Conference to report directly to us on the Ecumenical emphasis and thrust of General Conference.

We also plan to develop ways by which the local church can express its feelings to the General Conference in regard to Ecumenical activities.

- 3. We will continue the existing policy of examining all annual Conference programs for ecumenical possibilities.
- 4. We will continue to urge our ministers and laymen to join in ecumenical opportunities wherever they appear.

Respectfully Submitted,
DR. H. V. MANNING,
Chairman, former '66 Conference
J. CHAD DAVIS,
Chairman, former '85 Conference

**ECUMENICAL AFFAIRS
(1785 Conference)**

- 1. Statement from the Chairman.

The Commission on Ecumenical Affairs is now completing its first quadrennial of existence. These first years of operation have been difficult ones for many reasons. First of all, the guide lines from the General Church were almost non-existent. Secondly, the new commission began without a budget. For the entire first year, the commission members bore their own expenses and the meetings were numerous that first year as we tried to develop a philosophy and operational procedures. A third difficulty we faced was the losing of two chairmen in as many years but even with these hardships, the commission has become an important voice in the Conference.

Much of our time during the early period was spent developing a philosophy rather than promoting any particular program. As a result of this in-

tensive search for meaning, the commission has adopted two basic principles of operation. The first is to aid the local church in discovering unity in mission to the needs of the community. Second, is to examine all conference programs for ecumenical possibilities in regard to both stewardship and unity. The commission has adopted a broad concept of ecumenism and is not bound to any one idea of the ecumenical movement. We feel that for the first time this year we have made a direct impact on our Conference and our State. We are looking forward to combining our efforts with the members of the former '66 Conference to be a more effective instrument in encouraging Christian unity.

2. Summary of this year's work.

A. Recommendations made to Conference Agencies.

1. We recommended that the Conference Committee in charge of Pastors' School explore the possibility of combining our school with the Pastors' School held annually at Furman University.
2. We recommended to the TRAFCO Committee that they explore the possibility of exchanging films and other audio-visual aids with other denominations in the state.
3. We recommended to the Committee on Campus Ministries that they investigate the needs of small colleges and regional campuses in regard to possible ecumenical chaplaincies.
4. We recommended to the camp commission that they explore the possibility of cooperation with other denominations in an exchange in the use of camping facilities so that the Methodist in the lower part of the state might better be served.
5. We recommended to the Board of Education that they explore the possibility of an exchange with other denominations within our existing camping program.
6. We recommended to the Bishop that he invite observers of other denominations to participate in the Bishops' Convocation on Stewardship.

B. Other Recommendations.

1. We recommended that the Christian Action Council explore the possibility of developing and securing materials for a program of Release-Time Bible study for public schools. After this recommendation was accepted by the Christian Action Council, we gave them \$300 to aid in the implementation of this work. The Christian Action Council is now developing this program which we expect to be made available before too long.

C. Other Items.

Any balance in our budget this year after all expenses have been met will be used for the purchase of audio-visual materials to be placed in the audio-visual library, and scholarship money for a S.I.P. worker.

3. Closing: Merger Statement

It is the intent of our Commission to make the merger with the '66 Conference as meaningful as possible. In order to do this, we invited a member of the '66 Commission to accompany our delegate to the Christian Unity Conference in New York City. Our Commission bore the expense of both delegates.

We are offering no program proposals for next year until after the Commissions have met together. Our budget requests for the ensuing 7 months are based on 7/12ths of last year's budget and no designations will be made until the commissions have met together.

4. 1971-72 Budget

Income	
Cash Balance	\$ 392.25
From Conference	1,688.00
	<hr/>
	\$2,081.25

Expenditures

Travel expense and meals for Commission	\$ 604.50
Grant to Christian Action Council	300.00
S.I.P. Worker	500.00
Audio-visual aids	150.00
Worship on Christian Unity	402.66
Executive Committee expenses	19.88
	<hr/>
Total Expenditures	\$1,977.04
Balance	\$ 104.25

Respectfully submitted,
 CHAD DAVIS, Chairman
 W. W. McNEILL, Secretary

EDUCATION

JOINT PLANNING IN EDUCATION

The Executive Committees of the Boards of Education of the two Conferences have met jointly on several occasions and are working co-operatively on plans for the ensuing year (June 1, 1972—December 31, 1972). Full agreement has been reached to combine all conference level activities which can be combined and to give mutual support in promoting others as well.

At the time the pre-conference report goes to press, these executive committees are continuing to work on recommendations for the financing of the various phases of Christian Education. Recommendations will be made to the Program Council and World Service as soon as possible.

Respectfully submitted,
 JAMES M. BRADLEY
 President of Board of Education, '66 Conference
 CLAUDE R. HARPER
 President of Board of Education, '65 Conference

Report No. 1

Those of us who are involved in the work of The Church related to the Board of Education present the following summary of our stewardship in the task for which we are responsible. The arms of the Board (Committees, Councils, and Boards) have been actively involved in the various phases of Christian Education and business has to an unusual degree been conducted responsibly.

We are grateful for these opportunities for service, and we are grateful for the talented and dedicated people who have made this work possible. Some of these people will be identified by the reports that they make; others will continue to work behind the scenes and will continue to make their indispensable contributions.

We are grateful to the Program Council Staff Members who have been assigned responsibilities in the field of Christian Education for their dedicated and efficient work in this area of ministry: Specifically, to Dr. Spencer M. Rice The Reverend B. B. Brown, The Reverend Charles Dunn, and The Reverend Joseph Alley who have responsibilities in the field of Christian Education, and to Dr. Wallace Fridy, who has general supervision of the staff. We are, also, grateful, to the secretarial staff who do so much to keep the work going.

We appreciate, too, the splendid leadership of Dr. Paul Hardin III, President of Wofford College, and of Dr. R. Wright Spears, President of Columbia College, and to their Boards of Trustees and Administrative Staffs. A word of thanks is, also, in order for the fine work done by Wesley Voight and his staff at The Methodist Camp, and to our Wesley Foundation Directors and their Boards of Directors for their faithfulness in this ministry.

It has been gratifying during the past weeks to have been in joint meetings with the leadership in Christian Education of the '66 Conference. We have found them to be most helpful and cooperative in these meetings, and we look forward with confidence to our work together as one new conference.

LEADERSHIP DEVELOPMENT

Leadership training has taken many forms; designs and models of training have been varied. Effort has been made more than ever to respond to the needs expressed by the local church through cluster or area planning groups and through the districts. Enterprises have varied in length from 3 hours to 10. They have taken the form of workshops, seminars, and schools.

The staff has responded to all calls from districts, groups of churches, and individual churches and has assisted in designing many learning experiences where credits were offered and many where no credits were granted.

A special effort has been made to bring training close to the small church and to adapt procedures and methods to its needs. In one district an experiment was designed for the CoM of the churches of 125 membership or less.

District-wide training for the local church Council on Ministries has been conducted in two districts sponsored by the District Program Council. General leadership for one was provided jointly by the district and the conference staff; for the other it was provided by the district, the Conference, and the General Program Council.

The purpose was to show the function of the CoM, its relationship to the administrative board and the distinctive role of each, to provide experience with the process of discovering needs, defining and describing needs, setting goals and developing ministries based on needs.

Conference-wide training for district coordinators has been more comprehensive than ever before. A learning experience held at Columbia College September 26-28 was well attended and evaluated as productive. It was designed to deal with the feelings of coordinators, to develop sensitivity to people and their needs and to assist in gathering resources for their work.

On October 13-15 a workshop on "New Techniques in Achievement" was held. Participated in by the Bishop and the Cabinets and Program Council Staffs of the two S. C. Conferences, this was a concentrated training. The experiences dealt with communicating, diagnosing leveling, and achieving.

All staff members of the Program Council have participated as a team in many phases of training connected with "The Year of Stewardship."

SELECTED RESPONSIBILITIES AND ACCOMPLISHMENTS IN ADULT MINISTRY

- A. Young adults—Designing and Coordination of the Summer Investment Program (S.I.P.). A task force of creative and dedicated persons: Nancy Burkhalter, Kathleen Fowler, Brenda Bodie, Joy Kissam, Oscar Smith, Robert Howell, Stanley Walker, Reginald Thackston helped to make the work easier and pleasant.

S.I.P. is now in the final stage (selection of missionaries, mission fields and training of missionaries). Assignments to mission fields will follow within-service and final evaluation to be done.

Initiated by the Board of Social Concerns, this ministry to young adults was implemented by a special task force representing several boards and agencies.

- B. Young Adults—Campus Ministry

Campus Ministry has worked under a new image for the past two years. George Duffie, Jr., has been the pioneer and visionary for the new image. The work of the Task Force on Higher Education and Campus Ministry has greatly aided young adults in relation to the mission of the Church.

- C. Older Adults—three years ago our Annual Conference offered other denominations the opportunity to participate in Senior Adult Assembly. Presbyterians, Baptists, and Lutherans now work with United Methodists under the Committee: Older Adult Committee.

A decision by the Older Adult Committee committed our support for 1972 to College Week for Senior Citizens at Clemson University instead of an assembly for older adults. College Week for Senior Citizens is sponsored jointly by Clemson University, The Department of Parks-Recreation-Tourism, The S. C. Commission on the Aging.

Future plans by the Older Adult Committee commit us to become advocates for older adults and to become responsive to local churches and communities as they seek to develop ministries for older adults. The Older Adult Committee will also encourage the governmental agencies which have older adults as their concern.

- D. Adults—A Task Force on Human Sexuality and Problem Pregnancies is currently working on a model for helping local churches deal with human sexuality. The model and curriculum resources will be available in two to three months.

- E. Adults and Local Church Ministry

Currently, the Conference Adult Coordinator is engaged in planning and testing with District Coordinators and with local churches a plan for aiding the local church in designing its own particular ministry.

This planning and testing comes as a result of adults in local churches wanting to create ministries and to use curriculum materials which more nearly match their particular personal and missional needs. As a result, some local churches are experiencing struggle and excitement over the possibilities.

Another impetus for helping local churches design adult ministries is the recently released Study of the Church School by the General Board of Education. In this study it was revealed that there are varied expectations of the church school. This means that a concept or practice which sees the adults of a church as one mass is doomed to failure.

In light of the above, innovation will be possible—and must take place. But it will be easier since it is innovation based on "needs" of persons.

YOUTH MINISTRY GOALS AND THRUST

In early 1971, following a study of youth ministry needs in the local church, the Conference Council on Youth Ministry adopted as its major goal:

"By December 31, 1972, all adult leaders of youth in the South Carolina Conference '85 churches will have improved their ability to lead youth in the settings for which they are responsible by being able to use 4+ new skills."

Toward the goal we have made these steps:

- (1) Nine District Coordinators were trained in September, 1971
- (2) Leadership teams from eight Districts were trained in November, 1971
- (3) Four of these teams have reached from 10% to 50% of their churches thus far.

The thrust of the local learning events, in which both youth and adults participate, has been directed toward affirmation of youth ministry as a mutual responsibility, with both adult domination and youth dependency seen as barriers to full Christian discipleship. Skills of listening, relating, diagnosing, goal setting, communicating, and long range planning have been emphasized as most strategic.

Generally, the resurgent youth interest in the Christian faith, and especially in the person of Jesus, has brought both new creation and old conflict to our churches, with some warmly embracing the new styles of today's young Christians, while others hold out for more traditional patterns, especially in matters of worship and life-style.

In South Carolina, United Methodist youth ministry has been at its best as youth from the '66 and '65 Conferences have met, confronted one another in loving Christian relationships, listened diligently to those speaking from an alien context, and have honestly tried to map out a course for a new day in the United Methodist Church in South Carolina.

CHILDREN'S MINISTRIES

Children's Ministries have focused their concern in the area of training. The District Coordinator and her associates are better equipped now to train the Workers with Children in the local church. The District Coordinator of one District, with the assistance of the District Superintendent and others, has designed the total training program for that district in the area of Children's Ministries.

Some churches are seeking ways to reach the children who are not touched during the Church School hour. They are using additional sessions during the week days and some are finding this to be very successful.

Many of our districts held Vacation Church School Workshops that were well attended and effective.

Much of the training this year has emphasized the needs of the small church.

The Program is self-instruction, Communicating the Faith with Children is now being widely used. Along with Workers with Children, we encourage pastors to use this tool to help them become sensitive to the needs of children in their church and community.

Through a survey of the churches in our Conference which inquired about the programs of Nursery, Kindergarten and Day Care, a need has been indicated for various types of resourcing and training. Day Care is becoming more and more a part of church programs. This includes day care for younger children and programs for after school children. The demands upon the family causes the Mother to be a part of the work force, making it necessary to have good child care programs in the churches. The through-the-week programs for children in our churches are on the increase, and it is a must that these programs have the proper structure and relationship to the Council on Ministries of the church.

This year for the first time, we are offering camping at our Methodist Camp for those who have completed the Fourth grade. Also in the area of camping, we are still encouraging churches to participate and become involved in the low income camping. This helps the church show its concern as ministers to the total community.

FAMILY MINISTRIES

Innovations in Family Ministries are seen where churches are meeting the needs of families during mission study time in supporting the family unit. There are two types of families—the "extended family" and the "nuclear family."

The "extended family" lives in the community with their relatives, parents and grandparents. The style of living is generally governed by the older people. There is a feeling of support in these family ties. The "nuclear family" does not have the relatives near for support and decision making. The makeup is the father, mother and children all alone in the community. They are free to make whatever decisions are necessary for their survival. The church can better minister to these families if the church understands their needs and lifestyles.

Two meetings of the District Coordinators of Family Ministries were held to design ways in which to assist the local church in providing an effective ministry to the families.

A Marriage Enrichment Retreat for ministers and their wives of the Anderson District was held at the Clemson House. The purpose of this retreat was

to minister to the enrichment of the parsonage family directly and to the families of the parish indirectly.

Camping adds a certain amount of adventure to family recreation. This brings the family closer together in a setting which causes an awareness of God and His creation. A week-end in June at the beach and a whole week in July at Lake Junaluska are based on the idea that camping is not an escape from life but a means of deepening life.

THE CAMP

The United Methodist Camp is booked up far in advance for use by local church, district and conference groups. Camp enrollment increased last summer, as the following statistics will show:

	1970	1971
Elementary	317	378
Junior High	209	177
12-Day Junior High		46
Mid High		59
Tenting & Hiking	7	
Appalachian Trail		17
Total	585	677

Two new features met with signal success. They are the 12-day Junior High Camp and the Appalachian Trail Hike. Plans are to include an additional 12-Day Camp for Mid Highs and another week on the Appalachian Trail for 1972.

As reported elsewhere, there was a family camp held at Pirateland Family Campground in June. Thirty-three families and 153 people attended.

During the year a large recreation shelter has been completed through cash donations over the past several years. This will be a considerable asset to the programs in rainy weather and for night events. The dimensions are 40' x 80'.

The sale of a house in Asheville donated last year by Mr. Harry Mims of Orangeburg for camp development has been completed and the net proceeds are available for the construction of a maintenance building which is urgently needed for the storage and care of camp equipment.

Under the direction of Mr. Wesley Voight the camp continues to operate efficiently and effectively. Appreciation is here acknowledged for Mr. and Mrs. Voight and for the host of college students, ministers and others who serve as counselors.

Contributions from local churches for 1969-70 were \$39,676.00; for 1970-71, \$35,545.46. Through February 1 this conference year, they were \$22,166.68. For the same period last year, they were \$21,878.60.

OTHER SUMMER ACTIVITIES

Youth Encounter-71 was held for Senior Highs and Mid Highs at Columbia College July 26-30. The attendance was 105 over against 76 in 1970. This was a week in which these youth encountered themselves, others, the Gospel, life-as-it-is for rich and poor, and The Church as it struggles to new life.

The Senior Adult Assembly, held at Columbia College, was ecumenical in program and participation. Fifty-three participants enjoyed fellowship, stimulation, worship and recreation and received new insights, new skills and Christian concern.

OTHER SERVICES

The staff has endeavored to respond to all the varied calls for educational services. Some of these are: Counseling with churches and individuals on the selection of curriculum resources and their use, supplying information with regard to United Methodist Student Loans and Scholarships, counseling with

churches who are seeking lay staff members and with applicants who are seeking employment in church occupations, recommending instructors and other resource people to render special services.

OUR COLLEGES AND CAMPUS MINISTRY

The Board of Education strongly reaffirms our colleges and campus ministry. It unqualifiedly affirms the ministry of the Spartanburg Junior College and calls attention to the fact that it is funded under the Board of Missions and does not receive any support through the Board of Education.

The fact is, however, at a time in history when the call for a vital ministry to young adults on college campuses is more urgent than ever before, the support to higher education is decreasing.

At a time when the value of the dollar is decreasing and Wofford and Columbia have to meet the demands for rising prices in goods and services on every hand, the contributions of the churches are less than they were three years ago.

In the past three years, contributions to colleges have decreased from \$253,352 to \$223,256; to campus ministry from \$74,890 to \$55,814.

In spite of heavy increases in college fees, the colleges have had to curtail their programs in several important respects. Campus ministry has been curtailed to the hurting point. Personnel has been reduced from four full-time ministers to one fulltime, one theological (student) intern, and one part-time minister.

In response to this situation, the Board of Education in the fall of 1971 authorized a task force to study the funding of campus ministry as related to higher education.

Members of this task force were as follows:

Dr. John Stapleton, Chairman	Mr. Harold McLeod
Rev. M. Eugene Mullikin, Secretary	Rev. George S. Duffie, Jr.
Mrs. E. L. Rice	Rev. Ted Walter
Mr. James Creel	Dr. Carlisle Smiley
Mr. L. L. Hyatt	Rev. Robert E. James
Dr. A. McKay Brabham	Dr. James Barrett

Ex Officio: Rev. Claude Harper, Rev. B. B. Brown, Dr. Spencer M. Rice

The Board of Education heard and adopted the report at its February meeting. The closing paragraph of the introduction reads as follows:

The United Methodist constituency of South Carolina need the opportunity to consider and then to declare whether they have the resources, the concern, the intention, the will to carry out the mission assigned to Wofford and Columbia and the mission assigned to Campus Ministry. Worry over the past actions of other leaders, whether justified or not, hostility toward questioning, restless students, and financial vendettas against Wesley Foundations or our colleges ought now to give way to mature, forthright discussion and a consequent declaration of whether or not education and students will have claim on the church's love and money.

The following "Basic Principles" were adopted as a part of the report of the task force:

We offer the following principles as the opinion of the Task Force for consideration and approval by the Conference Board of Education.

—Christian Higher Education as embodied in Wofford College, Columbia College, and in Campus Ministry to various state or independently controlled colleges within our state are affirmed as vital and deserving of our moral and financial loyalty and commitment.

—The personnel who exercise these two aspects of mission on behalf of the Conference are committed to the place and integrity of the

other. The administrations of Wofford, Columbia, and Spartanburg Junior colleges hereby support and affirm Campus Ministry. Those who implement Campus Ministry on other South Carolina campuses declare the uniqueness of Christian colleges such as ours and the need for their special relationship to the United Methodist Church of South Carolina.

—The financial exigencies of these two distinct though related missions require a fresh reassessment by the United Methodist Church of South Carolina of their relation to the total mission of the United Methodist Church and an inquiry into the problems of interpretation and of relationships to other Conference tasks, institutions, commitments, and priorities that reassessment signifies.

The work of this task force formed some of the background for recommendations regarding the financing of our Senior Colleges and Campus Ministry for the seven-month conference year (June-December, 1972) made jointly by the Executive Committees of the Boards of Education of the two S. C. Conferences.

It will serve as a valuable resource as the new Board of Education develops recommendations for 1973.

Contributions to Higher Education from June 1, 1971, to January 31, 1972, amounted to \$126,424.28. For the same period last year it was \$127,785.62.

Please refer to the reports of the Presidents of Columbia and Wofford Colleges for a fuller account of the ministries and educational opportunities offered at these two schools.

BOARD INDEBTEDNESS FEBRUARY 1, 1972

Property	Date of Maturity	Rate of Interest	Monthly Payment	Balance
U. S. C. Wesley Foundation	1981	5¾%	\$ 471.00	\$42,106.41
Clemson Wesley Foundation	1982	6¼%	556.00	51,522.32
The Methodist Camp	1973	5¾%	1,932.00	24,823.99
Dwelling at 12 Dinwood Circle, Columbia, S. C.	1980	5¾%	133.00	10,526.05
Dwelling at 4921 Clemson Avenue, Columbia, S. C.	1978	5¾%	154.00	10,248.77
Dwelling at Clemson, S. C.	1982	5¾%	125.00	11,970.27
TOTAL INDEBTEDNESS				\$151,197.81
AMOUNT OF PRINCIPAL REDUCED SINCE FEBRUARY, 1971			35,276.66	
TOTAL MONTHLY PAYMENTS			3,371.00	

NOTE: In 1971 a dwelling in Spartanburg was sold. From the proceeds the small balance of the loan on the Wesley Foundation at Winthrop College was paid off and the balance of \$3,693.44 is in a savings account as a reserve for emergency building repairs which might occur. All property is in good repairs and all due payments on indebtedness have been met. Adequate insurance is carried.

Respectfully submitted,
CLAUDE R. HARPER, President
M. EUGENE MULLIKIN, Secretary

REPORT NO. 2

The Annual Report of the President of Wofford College

What a joy it is for Wofford College to be related now to all United Methodists of South Carolina and to welcome to its campus the first meeting of a brand new inclusive Annual Conference. In this new unity Claflin College, Columbia College, Spartanburg Junior College, and Wofford have an opportunity to make more effective than ever before their ministry in Christian Higher Education. Each of these institutions has its own unique calling. Their services are diverse

and complementary, not duplicative. Possibly no other Annual Conference in United Methodism has a better chance to make Christian Higher Education work.

1971-72 has been a good year at Wofford. The opening enrollment of 10, included 23 coeds, as Wofford returned to a policy of earlier days under which qualified women who live in the commuting area are eligible to attend as degree candidates. These young women are bright and personable, and their presence on campus makes a wholly positive impact on academic and social life.

Wofford and neighboring Converse College are now permitting cross-registration on a space-available basis. This efficient policy enables Converse women to take courses at Wofford which are not available at Converse, and vice versa. No extra charge is made. How nice it would be if Columbia and Wofford were close enough to each other to permit this same flexibility.

Wofford and Spartanburg Junior College are cooperating in several areas—most notably in the ROTC program and in a federally assisted effort to provide higher education for law enforcement officers. Spartanburg Junior College now offers an Associate of Arts degree in Police Science. Wofford recognizes these credits, receives transfers, and offers a strong upper-level liberal arts curriculum leading to a bachelor's degree for these law officers. This cooperative endeavor is already improving the quality of law enforcement in Spartanburg and strengthening the relationship between city and county officials and our college communities.

The Wofford faculty continues its strong leadership in curricular improvement. Even as the College completed its fifth year of experience with the January Interim, it approved a new program in the humanities which will emphasize the importance of value systems in decision making and problem solving.

This step and the preparation of a proposal for a new religious life program at Wofford illustrate Wofford's continuing dedication to the proposition that a church-related college must add a unique dimension to higher education. The College is seeking a \$1,000,000 endowment to be used exclusively in the promotion of serious religious inquiry and discussion by students, faculty members, administrators, trustees, and every visitor to the campus.

Mr. Arthur Humphries, a devoted United Methodist layman and Wofford alumnus, has made generous gifts to all four of our colleges to help them emphasize physical fitness and healthful habits along with mental and spiritual development. His four gifts of \$10,000 each plus additional sums of \$5,000 provided by each of the colleges are being used to purchase athletic and recreational equipment for use by every single enrolled student if he or she desires to participate. Wofford students have responded with enthusiasm and with sincere gratitude for Mr. Humphries' generosity.

Wofford students in '71-'72 have displayed a very wholesome spirit and outlook. The surliness of the 60's has given way to a new campus atmosphere of courtesy and respect. As this report is being written, costs of vandalism and accidental breakage for this year are just one-fifth of the costs at the same time last year. The recent student elections had the highest voter turnout in anyone's memory. The winners were not anti-this or anti-that, but more positive in approach.

Much of the credit for all of this must go to a changing national climate among college-age young people. Perhaps the new voting privilege and draft quota reductions are responsible. On the other hand, having in mind the dispute of a year ago concerning Wofford's approach to moral concerns and training, this College dares to argue with honest conviction that our young people are responding to our policy of treating them as young adults in behaving more maturely than they did under a more legalistic system. There are signs also that many students are paying serious attention to the more intensive efforts in Wofford's history to provide information and counseling concerning alcohol and drug abuse.

These young people—many from the homes of those who read this report—are tops! Thank you for supporting them as you support Wofford College!

REPORT No. 3

Report of the President of Columbia College

It is my privilege to present to you my twenty-first Annual Report as President of Columbia College. Allow me to present briefly several important items under the three work areas of our college life: Academic Affairs, Student Affairs, and Business Affairs.

Academic Affairs

This is a day not only of knowledge explosion, but of the "implosion" of idea power—that is, the breaking of ideas from within in institutions such as a college. Without being too optimistic, let me observe that there seems to be a new awakening on campuses today on the part of faculty and students, and administrators. Educational programs take new styles and new forms; projects and courses are related better to the whole of society. Ten years ago there were strong attempts made to bring society to the campus. Today traffic is reversed, and the idea is take education out into society. That is not to say that the college or the university has all the answers, and must rush to the world with the best and latest solutions. It is to say, however, that the college community can learn better by relating more to societal problems.

Exciting new programs take groups of our students into organizations and groups within the private and state sectors for learning experiences. Obviously these organizations will benefit from the fresh views of the learners. What Martin Buber said about faith is still applicable to education: "... entrance into that whole reality, without curtailment or reduction."

More "openness" with reference to admissions, requirements in major fields of study, and counseling affords faculty and staff better opportunity to assist students in achieving academic goals.

For the past few months our academic staff has been working at implementation of our Self-Study. The college had its accreditation reaffirmed in December of 1971 by the Southern Association of Colleges and Secondary Schools. For many months, however, we have been working at implementation of the recommendations of the Self-Study. A two-day workshop for the entire Board of Trustees, scheduled in May of 1972, deals with implementation of the Self-Study. Restructuring of the Board of Trustees and the administration of the college, bolstering our guidance and counseling program, and strengthening several departments of the college will undoubtedly result in a stronger academic posture for this college. Our academic staff, including administrators and faculty, are planning creatively and competently!

Student Affairs

Working through various committees—particularly the Student Affairs Committee of the student body and the Board of Trustees, our goal continues to be the best possible communications between students, faculty, administrators, trustees, parents, and alumnae. One of the strengths of a small Christian college is to relate well to our constituents.

As the students themselves put it: "If you are in it, and of it, you better be with it!" To us this means that the faculty, the administration, the trustees, the alumnae, and the parents who are concerned about this college must relate as best we can to the students.

Student leaders this year—and those elected for next year—are responsive to opportunity, responsible in performance of their duties, and most capable of moving this college in the right direction.

Students today are service-oriented. They care little for status, but seem determined to be of the greatest possible use to God and society. Because our college is small, there is great opportunity for us to listen to what students are saying, and we believe that they listen to us a great deal also.

Students today have a great many more freedoms, and fewer restraints, than in former years. We must observe, however, that the vast majority of

our students accept these freedoms with a growing sense of maturity and responsibility.

A good illustration of student maturity is found in religious activities on campus. We moved this year to less rigidity in chapel attendance, requiring attendance at two services a month, and emphasizing voluntary attendance for the other two Wednesday services. Results are gratifying. Students are supporting this new approach with enthusiasm. They have a vital part not only in the change, but also in strengthening the chapel series by participating in plans for bringing to our campus such outstanding speakers as Dr. Thomas Langford of Duke; Dr. Harley Williams of Greensboro; Reverend Tom Stockton of Asheville; the Honorable Travis Medlock of Columbia; Dr. Bryan Crenshaw of Columbia.

Our Board, the administration, and the faculty, plan to continue to involve students as much as possible in the plans and programs for Columbia College.

Business Affairs

By good business management, our college has established stability in its current fund, moving from a deficit of some \$250,000 four years ago to the present "break even" level. Indeed, it is safe to predict that our audit at the close of the current fiscal year, July 31, 1972, will show that we have operated with a modest surplus.

For the past three years the Office of Development and the President's Office have cooperated in waging a "quiet campaign" to better undergird the endowment. Our efforts have hinged around an unsophisticated approach—no publicity, no fancy brochures, and no heavy expenses incurred—to improve the potential of our endowment. Our actual endowment now stands at approximately two million dollars. Three years ago our Board of Trustees encouraged us in our efforts to increase this endowment fund from two million to ten or twelve million. To this date, by including bequests and deferred gifts, our endowment potential has been increased by approximately 2.6 million dollars. Now our actual and potential endowment totals approximately 4.6 million dollars. We have requested our Business Affairs Division of the Board to plan carefully, over the next few years, so that we can indeed attain the endowment level which this college deserves—ten to twelve million dollars.

Appreciation

Allow me a special word of gratitude to our administrative staff, faculty, alumnae, and student leaders for their splendid cooperation and devoted work. I have tremendous gratitude for Dr. Thomas G. Shuler, who resigns this year, after rendering significant service over a period of twenty years in several capacities—Assistant to the President, Dean of Admissions and Records, and Dean of the College. We extend to him our deep appreciation.

Allow me to express continuing gratitude for the leadership of Bishop Paul Hardin, Jr., who has given able leadership in Christian higher education over the twelve-year period of his administration in South Carolina United Methodism. Bishop Hardin, his Cabinet, the Board of the Laity, the Women's Society of Christian Service, The Advocate, the Board of Education—and the other boards and agencies of our Conference—have given invaluable assistance.

During the year the college sustained a great loss in the death of our Vice President, the Reverend J. H. Martin. Jim Martin gave substantially of his talents to this college, and one of the last meetings he attended was a session of our Executive Committee some forty-eight hours prior to his passing.

We lose two of our members this year by rotation: Dr. John Wood Robinson and Mr. W. J. Greer. Both of these gentlemen have served Columbia College ably and thoughtfully over a period of twelve years.

R. WRIGHT SPEARS, President

REPORT OF THE DEAN OF ADMISSIONS AND RECORDS 1971 - 1972

Enrollment 1971-72, First Semester	
Senior Class	160
Junior Class	200
Sophomore Class	253
Freshman Class	298
2nd Series	148
Special Students	60
<hr/>	
Total—First Semester	971
Net Additional Registration—Second Semester	
Senior Class	3
Junior Class	4
Sophomore Class	4
Freshman Class	6
Special Students	5
<hr/>	
Total	22
Grand Total September-May 5 Less Duplicates	993
Seven-week Session	319
Three-week Session: 1st Series	240
2nd Series	148
Special Program (non-credit)	210
<hr/>	
Totals Persons in Summer School—1971 Less Duplicates	745
Grand Total for 1971-72 (June '71—May '72)	1,314
Church Affiliation—1971-72 (Degree Candidates)	
Methodist	372
Baptist	268
Presbyterian	131
Episcopalian	62
Lutheran	29
Roman Catholic	25
Other	31
None designated	10
<hr/>	
Graduates June 1971	928
Graduates July 1971	166
Candidates for Graduation 1972	28
	161

REPORT NO. 4 Board of Education

PROFESSIONAL WORKERS IN CHRISTIAN EDUCATION:

Ministers of Christian Education

Rev. Gene Bedenbaugh
 Rev. Thom C. Jones
 Chaplain C. Burns Nesbitt, Lt. Col. USAF
 Dr. A. V. Huff, Jr.
 Rev. C. Burton Sheffield
 Rev. James Hunter

Directors of Christian Education

Mrs. Ted Ledeen
 Miss Jolyn Petit
 Mrs. Gene Curry
 Miss Gloria Jean Foster
 Mrs. Ray P. Hook
 Mrs. Kate T. Huff

Mrs. Margaret McCollough
 Mrs. Ann B. Marney
 Mrs. Ramona M. Clapp
 Mrs. Betty McGuirt
 Miss Olene Civils

Associates in Christian Education

Mrs. Lina Mae Leigh
 Mrs. James Frank Magee

Educational Assistants

Miss Betty Bruner
 Mr. Allen Cooley
 Miss Edith Mae Johnson
 Mrs. Lake Waldrop
 Miss Doris Burdette
 Miss Alice Reynolds
 Miss Pearl Fink
 Miss Mary Beth Littlejohn
 Mrs. M. K. Medlock
 Mrs. Walker Jackson
 Mrs. Terry Ballenger
 Miss Carolyn Patterson
 Mrs. Afrie Joye
 Mrs. Robert Lawhon
 Miss Wilhelmina Hand

PROFESSIONAL WORKERS IN CHURCH MUSIC:**Ministers of Music**

Rev. Thom Jones
 Mr. John Bullard

Directors of Music

Mrs. Mary B. Westmoreland
 Mrs. Louise D. Norris
 Mrs. Freeman Orr
 Mrs. Mildred L. Daniel
 Mrs. James B. Major
 Mrs. Olive F. Lander
 Mr. Arnold E. Putman
 Mrs. Elizabeth Rumpel, Jr.
 Mrs. Hazel Melia
 Mr. Ralph Rozier
 Mrs. Nancy R. Moore

REPORT No. 5**DISTRICT COORDINATORS AND EDUCATION
 WORK AREA CHAIRMEN****District Education Work Area Chairmen**

Anderson District: Rev. Burton Sheffield, Box 728, Anderson, S. C. 29621
 Charleston District (former 66): Mrs. Earsie Jackson, 137 Simmons St., Charleston, S. C. 29403
 Charleston District (former 85): Rev. David Spivey, P. O. Box 245, Hartsville, S. C. 29448
 Columbia District: Miss Betty Bruner, 2520 Wheat St., Columbia, S. C. 29205
 Florence District: F.G.C. DuBois, P. O. Box 4701 W. Station, Florence, S. C. 29501
 Greenville District: Rev. Eugene Bedenbaugh, Box 8553, Greenville, S. C. 29604
 Greenwood District: Rev. J. O. Gilliam, Jr., Box 497, Jackson, S. C. 29531
 Hartsville District: Dr. Ralph Cannon, Box 16, Darlington, S. C. 29532
 Lake City District: Mr. George Roof, Box 345, Georgetown, S. C. 29440

Marion District: Miss Olene Civils, United Methodist Church, Myrtle Beach, S. C. 29577
 Orangeburg District (former 66): Rev. James M. Bradley, Box 1203, Sumter, S. C. 29150
 Orangeburg District (former 85): Rev. Ben Locklair, St. Matthews, S. C. 29135
 Piedmont District: Rev. R. T. Gibson, 209 W. Market St., Anderson, S. C. 29621
 Rock Hill District: Rev. Oscar Smith, Rt. 6, Box 141, Lancaster, S. C. 29720
 Spartanburg District: Rev. John Hayes, 227 Arrowhead Cir., Spartanburg, S. C. 29301

District Directors of Higher Education

Anderson District: Rev. Frank DuBose, 311 Dixie Drive, Anderson, S. C. 29621
 Charleston District (former 66): Dr. M. D. McCollum, 133 St. Margaret St., Charleston, S. C. 29403
 Charleston District (former 85): Rev. Peden Gene Curry, P. O. Box 5136, N. Charleston, S. C. 29406
 Columbia District: Rev. Ed Fowler, 9500 Windsor Lake Blvd., Columbia, S. C. 29206
 Florence District: J. D. Boone, J. D. Boone, Jr., 163 S. Coit St., Florence, S. C. 29501
 Greenville District: Rev. Dan Montgomery, 15 Warren Ct., Greenville, S. C. 29607
 Greenwood District: Dr. R. Bryce Herbert, 206 E. Sproles St., Greenwood, S. C. 29646
 Hartsville District: Rev. Reuben Marlowe, 1214 Mill St., Camden, S. C. 29020
 Lake City District: Rev. George R. Cannon, Highmarket At Orange, Georgetown, S. C. 29440
 Marion District: James Creel, 5617 Pinckney Ave., Myrtle Beach, S. C. 29577
 Orangeburg District (former 66): W. George Wright, 642 Broad St., Sumter, S. C. 29150
 Orangeburg District (former 85): Rev. Carl Clary, 1980 Columbia Rd NE, Orangeburg, S. C. 29115
 Piedmont District: Rev. R. T. Gibson, 209 W. Market St., Anderson, S. C. 29621
 Rock Hill District: Rev. Roy Owens, Drawer I, Fort Mill, S. C. 29715
 Spartanburg District: Dwight F. Patterson, Jr., 359 Whitney Rd., Spartanburg, S. C. 29303

District Co-ordinators of Children's Ministry

Anderson District: Miss Helen Opt, 1404 Park Ave., Anderson, S. C. 29621
 Charleston District (former 66): Mrs. Ruth White, Box 433, St. Stephen, S. C. 29479
 Charleston District (former 85): Mrs. C. E. Williams, 24 Stoker, Windemere, Charleston, S. C. 29407
 Columbia District:
 Florence District: Miss Annie L. Johnson, 19 Marshall St., Bennettsville, S. C. 29512
 Greenville District: Mrs. Tom Gaston, Rt. 5, Greer, S. C. 29651
 Greenwood District: Joe Nicholson, Box 96, Langley, S. C. 29834
 Hartsville District: Mrs. Eva Byrd, 2017 W. Home Ave., Hartsville, S. C. 29550
 Lake City District: Mrs. Joel Cannon, Box 57, Lake City, S. C. 29560
 Marion District: Rev. Bessie Parker, Box 196, Little River, S. C. 29566
 Orangeburg District (former 66): Mrs. Lenora Johnson, 533 Clark St., Orangeburg, S. C. 29115
 Orangeburg District (former 85): Miss Ralda Sheriff, 1212 Eutaw, Orangeburg, S. C. 29115

Piedmont District: Mrs. Cordelia Kirksey, Box 553, Pickens, S. C. 29671
 Rock Hill District: Mrs. Archer Parker, Rt. 6, Lancaster, S. C. 29720
 Spartanburg District: Miss Mary Beth Littlejohn, Rt. Box 451, Pacolet, S. C. 29372

District Co-ordinators of Youth Ministry

Anderson District: Rev. Bryan Carroll, 103 S. Main St., Honea Path, S. C. 29654
 Charleston District (former 66): Mrs. Edna McKnight, St. Stephen, S. C. 29479
 Charleston District (former 85): Rev. Woody Spackman, 1604 Camp Rd. Charleston, S. C. 29407
 Columbia District: Marion Crooks, 1401 Washington St., Columbia, S. C. 29201
 Florence District: Mrs. H. T. Risher, 354 Pearl St., Darlington, S. C. 29536
 Greenville District: Dr. A. V. Huff, Jr., Dept. of History, Furman Univ. Greenville, S. C. 29631
 Rev. Lloyd Hatton, Assoc., 2104 Old Buncombe Rd., Greenville, S. C. 29609
 Greenwood District: Rev. Frank Griffith, Jr., Box 933, Greenwood, S. C. 29646
 Hartsville District: Dickey Evans, Box 308, Jefferson, S. C. 29718
 Lake City District: Rev. Michael Bell, Box 204, Hemingway, S. C. 29554
 Marion District: Rev. Harold Lewis, Box 206, Conway, S. C. 29526
 Orangeburg District (former 66): Mrs. C. B. Johnson, 2103 Chaney St., Columbia, S. C. 29204
 Orangeburg District (former 85): Rev. J. R. Jones, 1808 Burr St., Barnwell, S. C. 29812
 Piedmont District: Miss Evelyn E. Williams, Rt. 5, Piedmont, S. C. 29672
 Rock Hill District: Mrs. Robert Ashworth, 625 Rutledge Ave., Rock Hill, S. C. 29730
 Spartanburg District: Wright Turbeville, Box 2947, Spartanburg, S. C. 29302

District Co-ordinators of Adult Ministry

Anderson District: Mrs. J. M. H. Clayton, Box 356, Belton, S. C. 29627
 Charleston District (former 66): Mrs. Maggie Davis, Rt. 1, Box 115, St. Stephen, S. C. 29479
 Charleston District (former 85): Rev. Stanley LaTorre, 63 Beverly Rd. Charleston, S. C. 29407
 Columbia District: Gene Norris, 515 Whaley St., Columbia, S. C. 29201
 Florence District: H. R. Johnson, 307 Green St., Cheraw, S. C. 29520
 Greenville District: Rev. Harvey Floyd, 435 Summit Dr., Greenville, S. C. 29209
 Greenwood District: Ted Brazil, Box 66, Ninety-Six, S. C. 29666
 Hartsville District: Bill Bouknight III, 125 Yaupon Dr., Hartsville, S. C. 29550
 Lake City District: Rev. Jerry Watson, Rt. 1, Box 288M, Sumter, S. C. 29150
 Marion District: Rev. Donald Britt, Box 249, Marion, S. C. 29571
 Orangeburg District (former 66): Mrs. Neily Mouzon, 832 N. Main St. Sumter, S. C. 29150
 Orangeburg District (former 85): Rev. Chris Pool, Box 4, Norway, S. C. 29113
 Piedmont District: Miss Corrie McGee, 263 E. Hampton St., Spartanburg, S. C. 29301
 Rock Hill District: Rev. Ted Walter, Rt. 3, Lancaster, S. C. 29720
 Spartanburg District: Rev. Archie Bigelow, Rt. 6, Boiling Springs Rd. Spartanburg, S. C. 29303

District Co-ordinators of Family Ministry

Anderson District: John Ropp, Box 187, Williamston, S. C. 29697

Charleston District (former 66): Rev. Robert Mack, Box 162, St. Stephen, S. C. 29479
 Charleston District (former 85): Rev. Ernest Heape, Box 4395, Charleston Heights, S. C. 29405
 Columbia District: Rev. William Major, 1709 Gilvie Ave., W. Columbia, S. C. 29169
 Florence District: J. K. Davis, Sr., 628 S. Main St., Marion, S. C. 29571
 Greenville District: Rev. Allen Long, Rt. 4, Orchard Dr., Taylors, S. C. 29687
 Greenwood District: Mr. and Mrs. Robert Varner, Rt. 2, Ninety Six, S. C. 29666
 Hartsville District: Rev. Tom Rogers, 306 Aldersgate St., Sumter, S. C. 29150
 Lake City District: Rev. W. L. Edwards, Box 475, Johnsonville, S. C. 29555
 Marion District: Rev. Eddie Davidson, Box 165, Marion, S. C. 29571
 Orangeburg District (former 66): Mr. Charles Riley, 508 N. Hampton Ave., Fairfax, S. C. 29827
 Orangeburg District (former 85): Rev. Roy Butler, 500 Springfield Rd., Williston, S. C. 29853
 Piedmont District: Mrs. Hattie Barksdale, 1631 Union St., Spartanburg, S. C. 29301
 Rock Hill District: Rev. Bob Davenport, Rt. 5, Box 145, Rock Hill, S. C. 29730
 Spartanburg District: Rev. Tom Brittain, Box 2947, Trinity United Methodist Church, Spartanburg, S. C. 29302

REPORT NO. 6

NOMINATIONS FOR WESLEY FOUNDATION BOARDS OF DIRECTORS

CLEMSON UNIVERSITY

Class of 1973

Revis Frye
 Gordon Gray
 Everett Laitala
 LeGrande Moody, Jr.

Class of 1974

Don Bundy
 Frank Mauldin
 Sue Medlock
 William McNeill

Class of 1975

Franklin B. Buie
 Henry Lefort
 Marshall Pickens
 William J. Vines

Ex-Officio

Three Clemson students (named by students)
 (Student Chairman plus two)
 Anderson District Superintendent
 Piedmont District Superintendent
 Pastor of Clemson Church
 Chairman of Council on Ministries of Clemson Church
 Director of Campus Ministries (Program Council)

UNIVERSITY OF SOUTH CAROLINA

Class of 1973

Harry Goewey
 Sam Hilbourn
 Eddie Helms
 James Hooks, Jr.
 William M. Major

Class of 1974

John Califf
 Ray Matthews
 Granville Hicks
 Curtis Spells
 Reid Montgomery
 Marion Crooks

Class of 1975

Lynn Mahaffey
Sam Gadsden
Evelyn Nance
Ted Simpson
Harold Hutto

Student Members

Joan Burke Durdin
John Killough
Wilbur Cave
Leonard Bugay
Dale Simmons
Don Stowe

WINTHROP COLLEGE**Class of 1973**

Mrs. James Freeman
Mrs. David Clyburn
Ruth Hovermale
Melford Wilson
Jim Keisler
Risher Brabham

Class of 1975

James Freeman
Mrs. Harry Chandler
Lucille Huggin
Thomas S. Morgan

Ex-Officio

Pastor, St. John's United Methodist Church, Dr. Harry Chandler
Pastor, Woodland United Methodist Church, Rev. George Fields
Superintendent, Rock Hill District, Rev. Thurman Vickery
Conference Director of Campus Ministry, Rev. B. B. Brown
Conference Director of Christian Education, Dr. Spencer M. Rice
Director of Wesley Foundation, Rev. Wayne Varner
Treasurer, Wesley Foundation, Hope Threadgill
Treasurer, Wesley Foundation Board, Mrs. Ann Hoskins
President of Wesley Foundation, Carol Kessler
Vice President of Wesley Foundation, Lydia Chastain
Secretary of Wesley Foundation, Susan Henry
District President of WSCS, Mrs. Leroy Phillips
Day Student Representative, Jan Bristow
Superintendent, Piedmont District, Rev. John Spears

Class of 1976

James Griffeth
Wilhelmina Hand
Ada Thomas
Leona Young

Ex-Officio

Spencer Rice—Program Council
B. B. Brown—Program Council
District Superintendent—
Columbia District
Chairman—Conference Board of
Education
District Superintendent—
Orangeburg District

Class of 1974

William T. Holroyd
William Daniel, Jr.
Mrs. James B. Phillips
Mrs. Elizabeth Patterson Loadholt

Class of 1976

Corrie L. McGee
John Hampton
Warner Hoskins
Joye Pettigrew

REPORT NO. 7

The following are nominated for re-election to the Board of Trustees:

COLUMBIA COLLEGE:

Clerical:
Rev. D. B. Canady '64
Rev. Joel Cannon '64
Rev. Bernard S. Drennan, '65
Rev. Ernest M. Heape '68
Rev. Thomas Kemmerlin '64
Rev. Carl L. Parker '64
Rev. W. C. Stackhouse '65
Dr. Eben Taylor '70
Dr. George W. Whitaker, Jr.
Rev. Needham R. Williamson '71
Dr. C. L. Woodard '68

Lay:

Mr. W. J. Colvin, Jr. '62
Mrs. John W. Eastman '70
Mr. Leon S. Goodall '71
Mrs. E. O. Hudson, Sr. '68
Mr. Lachlan L. Hyatt '68
Dr. A. R. Johnston '62
Mr. Murray McLendon '62
Mr. M. L. Meadors '66
Dr. G. T. Myers '64
Mr. Marshall Shearouse '66
Mrs. C. M. Tucker, Jr. '66
Miss Elizabeth Wilson '70

WOFFORD COLLEGE:

Clerical:
Rev. Thomas N. Brittain '66
Rev. Bryan Crenshaw '70
Rev. S. R. Glenn '66
Dr. Iverson Graham '66
Rev. J.M.F. Hoffmeyer '68
Rev. M. B. Hudnall '62
Rev. Levy Rogers '68

Lay:

Mr. James M. Culpepper '64
Mr. W. W. Kelleth, Jr. '66
Dr. Larry McCalla '64
Mr. Harold McLeod '66
Mr. Roger Milliken '68
Dr. A. M. Moseley '70
Mr. Dwight F. Patterson '66
Mr. J. Bond Garvan '71
Dr. Anthony White '66

The following are nominated to fill vacancies:

COLUMBIA COLLEGE:

Clerical:
Rev. Carl Clary
Dr. Allan R. Broome

Lay:

Mr. William H. Orders

WOFFORD COLLEGE:

Clerical:
Rev. Phil M. Jones
Rev. James K. Davis, Sr.
Rev. E. E. Jenkins

Lay:

Mr. R. P. Timmerman
Mr. Daniel Byrd

REPORT NO. 8

**SPECIAL DAYS AND OFFERINGS
RECOMMENDED JOINTLY BY THE BOARDS OF EDUCATION
OF THE '66 AND THE '85 CONFERENCES
JUNE 1, 1972 — DECEMBER 31, 1972**

CHRISTIAN EDUCATION SUNDAY

We recommend that the observance of Christian Education Sunday (Rally Day) be held on September 24, 1972, and that the offering taken, or the amount placed in the budget, be equal to 2 per cent of the Pastor's and Associate Pastor's total cash salary including travel and expense fund for the current seven-month year.

THE S. C. UNITED METHODIST CAMP

We recommend that each church be requested to contribute to The Methodist Camp a minimum of \$1.00 per church school member either through the church budget or through a special offering taken for that purpose. That October 29 be designated as Camp Sunday.

HIGHER EDUCATION**(Claflin, Columbia, Wofford and Campus Ministry)**

It is recommended that each church be asked to contribute to the support of the fund for higher education, an amount based on 5.7% of net giving. The amount requested is \$372,970, which is 5.7% of seven twelfths of the net giving of the two Conferences for 1969-70, as reported to World Service for the Conference Year 1969-70.

We recommend that contributions to this cause be divided in the following way:

Up to \$34,000 will be a priority item for the support of Campus Ministry other than for salaries. The balance is to be divided among the three senior colleges on this formula: Claflin, 18.3%; Columbia, 40.85%; Wofford, 40.85%. (This division is based on what each college received in 1970-71.)

We recommend further that November 5, 1972, be observed as Higher Education Sunday and that each local church plan an observance designed to create an understanding of our total program of Higher Education. The Board of Education is assigning The Reverend George S. Duffie, Jr., to devote the major part of his time to the specific task of interpreting the Higher Education Program and promoting its support.

OPERATIONS BUDGET
JOINT BOARDS OF EDUCATION, S. C. CONFERENCES, 1866 & 1785
THE UNITED METHODIST CHURCH

	* '85 Conference Budget 1971-72	Joint Proposed * June 1. Dec. 31, 1972
RECEIPTS:		
Beginning Balance	\$ 9,841.52	\$ 3,000.00
Conference Budget	None	None
Christian Education Sunday Offering	60,000.00	40,000.00
Sale of Books	400.00	230.00
Other		
	\$70,241.52	\$43,230.00
DISBURSEMENTS:		
House Payments and Maintenance:		
House Payment—Assoc. Program Director	\$ 1,848.00	\$ 1,078.00
Adult Coordinator	1,596.00	931.00
Parsonage (repairs, furnishings, etc.)	2,000.00	1,170.00
	\$ 5,444.00	3,179.00
Training Programs:		
Training	\$ 8,000.00	\$ 5,000.00
DCE Conference	200.00	200.00
Musicians' Conference	200.00	200.00
Leadership Schools	1,200.00	1,200.00
Recreation Workshop	110.00	
Adult Ministry, Training	150.00	150.00
	\$ 9,860.00	\$ 6,750.00
District, Conference, and Other Meetings:		
General	\$ 800.00	\$ 460.00
Age Group & Family Coordinators	1,200.00	700.00
Older Adult Committee	150.00	150.00
Higher Education Meetings	200.00	200.00
District Program Councils	2,750.00	2,214.00
Board of Education Meetings	1,400.00	400.00
	\$ 6,500.00	\$ 4,124.00
Promotion and Publicity		
Library	\$ 1,500.00	\$ 900.00
Higher Education Printing and Publicity	400.00	400.00
	\$ 1,900.00	\$ 1,300.00
Miscellaneous:		
Insurance	\$ 230.00	\$ 230.00
Family Life Committee	600.00	350.00
Other	3,207.52	2,507.00
	\$ 4,037.52	\$ 3,087.00
To Program Council for Staff and Office Services from Board of Education	\$42,500.00	\$24,790.00
TOTAL DISBURSEMENTS	\$70,241.52	\$43,230.00

*A copy of the '66 Conf. Budget was not available. The proposed budget was made in consultation with '66 leaders.

ENLISTMENT FOR CHURCH OCCUPATIONS
(1866 Conference)

There is an ever increasing demand placed upon the United Methodist Church for competent persons in Church related occupations.

The demand for competent personnel increases the importance and urgency of the Commission on Enlistment and Church Occupation. Even though there is an urgency, the Commission must be mindful that recruitment is a very involved endeavor. The Commission should be informed as to the need for voluntary workers as persons for specific occupational callings. One's attitude of his life's involvement as commitment is important.

Young persons need to be confronted, and challenged to accept the call of the Gospel into Ministry. They need to be knowledgeable of the various types of ministry offered by the church, through which they may give meaning of their life style.

It is the opinion of the Commission on Enlistment and Church Occupation that the church is in the midst of a great challenge, but is much alive. We believe that the church is built upon a solid foundation, whose maker is God and is everlasting.

We believe that a church occupation is not an end within itself, but a means to a fuller Christian experience and expression of life. The Commission believes in the joy derived and service rendered, to be a compelling force upon ministers, and other involved persons in Christian Witness, to tell the story of the good news, that is arrived by those whose life is committed to service for God and their fellowman.

The Committee on Enlistment was involved in many church ministries during the conference year 1971-72:

1. Persons of the Commission were involved with youth and young adult groups on the conference and district level.
2. The Commission participated in the Annual Youth Convocation sponsored during the 1971 Annual Conference in Orangeburg. There were over 800 youth in attendance to the Youth Convocation.
3. Members of the Commission participated in Career Day Activities at various high schools in the state.
4. Hand books on Enlistment and Church Occupation were placed in the library of many high schools throughout the state.

Records were made of those persons showing an interest in Enlistment and Church Occupation and a continuous line of communication was established. We keep in contact throughout the high school and college years.

Recommendations for 1972-73

1. We recommend that persons previously committed to Church Occupations be given continuous guidance.
2. We recommend that the Commission distribute literature through the Secretary on Enlistment in Local churches.
3. We recommend that the Commission make it self available for participation in High School and College Career Day Activities.
4. We recommend that each church agency make referrals of interested persons in church occupations to the Commission on Enlistment.

The Commission wishes to express their appreciation to Bishop Hardin, the District Superintendents and Local Churches for their support of the Commission.

Respectfully submitted,
OMEGA F. NEWMAN, Chairman

ENLISTMENT FOR CHURCH OCCUPATIONS
(1785 Conference)

The Commission(s) on Enlistment for Church Occupations have endeavored during this year to reach persons with the challenge and need of commitment of life to service through the church. The two Commissions have met and reorganized into one commission to serve the conference.

Activities of the commission(s) during this conference year have consisted of efforts to provide internships in service for the church, distribution of literature, one day seminars to give first hand views of various ministries of the church.

Printed materials have been placed in the office of the Program Council for persons seeking information on church occupations. District Directors have been provided with sample materials to acquaint them with what is available. These materials are made available free to the asker, having been purchased by the Commission.

The Commission has cooperated with the Committee on Lay Work and provided expenses for a lay worker representative to visit the campus of Emory University to talk with candidates for lay work within the church. This visit was made in conjunction with the visit of the Board of the Ministry to the campus. No lay worker candidates were found at Duke, therefore no representation from lay workers was made at this campus.

In internship projects we have provided three volunteers to serve in Greenville Inner-City Ministry during the summer of 1971. Under the guidance of the Rev. Harlan Wilson, these persons served in programs of summer recreation and leadership in lower economic areas of the city. Their reaction to their service has been affirmative.

We, also, provided nine \$25.00 scholarships for persons serving in the Johns Island Migrant Ministry program during the summer of 1972. An evaluation retreat was held for these persons and the results show favorable response from these volunteers to what the church is doing.

To reach Junior High youth who were being confirmed into full membership in the church, our commission sponsored three Bishop's Confirmation Institutes. These were held in Greenville, Columbia, and Charleston. Over nine hundred persons attended the three institutes. Bishop Hardin spoke at each and gave the youth an opportunity to meet their Bishop. Visits and audiovisual presentations enable those attending to get a view of many of the church's ministries. An ecumenical air was found in the Charleston rally when a Catholic priest represented Inner City ministry, a missionary from India and a Naval Hospital Chaplain told of their work.

Two scholarships have been provided by the Commission to the Summer Investment Project for 1972. These funds came from funds remaining from our Greenville Mission.

We are indebted to many persons for tireless service during this year in carrying out the program of Enlistment. We express to each our deepest appreciation.

On April 4, 1972, the two commissions met in joint session under the call of the chairmen, The Rev. Omega Newman for the Conference 1866 and the Rev. Henry M. Thomson for the Conference 1785. At this meeting officers were elected to serve the seven months of the remainder of 1972. These are: Chairman, Henry M. Thomson, Vice Chairman, I. DeQuincy Newman, Secretary, Bundy Bynum, Jr. The new commission makes the following recommendations:

RECOMMENDATIONS FOR JUNE-DECEMBER, 1972.

1. That two Deaconess Representatives from our conference be sent to the International Deaconess Convention in New York, June 14-17, 1972.
2. That a Speakers Bureau composed of summer volunteers be set up to provide resource persons for local churches relating to summer ministries and enlistment. We will provide expenses for the speakers for churches unable to pay.
3. One meeting of the Commission is scheduled for September 7, 1972 to provide training for new district secretaries and implement plans for programming.
4. We recommend that every church examine itself in light of human resources and discover how many persons have come from that church to go into full time church occupations. If a church must answer "None."

then the question should be asked, "Why?" Actions should be taken to promote enlistment for church occupations throughout the congregation.

5. We recommend use of printed materials provided by the Interboard Committee on Enlistment for Church Occupations. These may be secured from our Program Council office, 1420 Lady Street, Columbia, S. C. or from P. O. Box 871, Nashville, Tennessee.
6. We recommend that contact be made with the incoming Bishop as soon as he arrives in our area to schedule at least five institutes for Junior High Youth for 1973 relating to the commitment of the whole self to the ministry of the church.

PROPOSED BUDGET FOR COMMISSION ON ENLISTMENT— JUNE—DECEMBER, 1972

Printed Materials	\$ 200.00
Deaconess Work	300.00
Travel and other Commission Expenses	350.00
Speakers Bureau	200.00
Total	\$1,050.00

We are not requesting any funds from World Service for this period, feeling that we have sufficient funds on hand to cover these expenditures. The figures, except for Deaconess work, represent 7/12ths of our expenditures for the year 1971-72. Deaconess work needs their full year's appropriation in June due to the date of the International Conference for Deaconess Work.

Respectfully submitted,
HENRY M. THOMSON, Chairman
F. BUNDY BYNUM, Secretary

EVANGELISM REPORT NO. 1

Program Highlights of the 1785 Conference Board for 1971-72

The Board of Evangelism of the former '85 Conference spent its final year of existence in events of Exploration, Investigation and Communication through the following activities.

1. LISTENING LABS: Five regional labs were staged across South Carolina, where 1200 pastors, local work-area chairmen on Evangelism, and other interested laymen responded to the question, "What do you think we ought to do to make Evangelism more significant in our church?" Two basic discoveries were revealed in these labs:
 - A. There is a great concern in our church today for the poor attendance at Worship Service and Church School.
 - B. There is a great concern because we are failing to reach the unchurched people in the communities of South Carolina.
2. TRAINING AND THE CANDLER CAMP MEETING: Last summer many District Program Councils sent their District Directors of Evangelism to Lake Junaluska to receive training and morale building at the Candler Camp Meeting. This meeting was one of the most effective in the last several years.
3. SUMMER EVANGELISTIC MISSION:

Campground Ministry: During the summer months of 1971 five chaplains (Baptist, Episcopal, Lutheran, Methodist and Presbyterian) ministered to some 40,000 summer residents and vacationers in the Grand Strand area of our state making this project the largest of any of its kind in the United States. Our Board pays the \$900 salary of the Methodist chaplain.

Lake Murray Ministry: This project has been carried out by a seminary student from the Candler School of Theology of Emory University. The program includes activities in the following areas: outreach, worship, recreation, fellowship, and visitation, with attendance at the weekly workshop service numbering between 70 and 170. The Lake Murray Ministry is truly ecumen-

- ical in outreach with participants from almost every faith. Our Board contributes \$500 to the Lake Murray Ministry.
4. **YOUTH CONFERENCE:** In conjunction with the Conference Youth Council and the Board of the Laity, we sponsored a Youth Conference in Columbia, with 600 young people representing every District in our Conference.
 5. **COUNCIL ON EVANGELISM:** San Francisco was the site of the 1972 Council on Evangelism, which was attended by Rev. Carl Parker and supported by our Board.
 6. **LAY WITNESS MISSION:** Our Board continues to support the Lay Witness Mission Program as coordinated by the Institute of Church Renewal.

REPORT NO. 2

Program Projection Report for June through December 1972 of the Joint Boards of Evangelism of the former '66 and '85 Conferences

This report was developed in a joint meeting of these two Boards on March 14, 1972, at Washington Street United Methodist Church.

1. CANDLER CAMP MEETING: The Candler Camp Meeting will again be held the second week of August at Lake Junaluska. The South Carolina Annual Conference share will be paid out of this Board's budget, and is	\$ 125.00
2. COUNCIL ON EVANGELISM: The South Carolina Annual Conference share will be paid out of this Board's budget, and is	150.00
3. BOARD MEETING: This Board will schedule a conference meeting during this period	900.00
4. A DAY OF PRAYER: This Board plans to sponsor a Day of Prayer across the South Carolina Conference for peace in the world	200.00
5. SUMMER EVANGELISTIC MISSION: This Board will continue to support the Lake Murray (\$500.00) and the Campground (\$900.00) Ministries	1,400.00
6. LAY WITNESS MISSION: This Board in conjunction with the Board of Laity will continue to support and promote Lay Witness Missions	250.00
7. WORKSHOPS FOR DISTRICT DIRECTORS AND LOCAL WORK AREA CHAIRMEN OF EVANGELISM: This Board will hold regional workshops on Evangelism in response to the Listening Labs of last year. Leadership cost—(Cost of training to be paid by District Program Council.)	250.00
8. EVANGELISTIC OUTREACH: This Board will continue to aid in conducting surveys, providing leadership and evangelistic outreach in:	
1. Francis Burns Area	
2. Lattamer Area	
3. Other areas where possible	
Budgeted	100.00
9. KEY 73: This Board will promote and support ecumenical outreach—"Key 73"	100.00
10. MATERIAL RESOURCES: This Board will provide material resources, such as Tidings Comprehensive Evangelistic Design for Witness, and urge their usage in the local churches	350.00
11. ADMINISTRATION FOR THE CO-CHAIRMEN	57.00
Total	\$3,882.00

**EVANGELISM
(1866 Conference)**

Bishop Hardin, Ministers, Laymen and Friends: The Board of Evangelism wishes to make the following progress report:

"The Aim of Evangelism is to bring all persons into living, active fellowship with God through Jesus Christ as divine Savior and Lord, and through the regenerating power of the Holy Spirit to gather them into the fellowship

of the Church and to lead them to express their Christian discipleship in every area of human life that the Kingdom of God may be realized."

In keeping with the Aim of Evangelism and goals adopted these things have been done:

1. Three (3) Meetings of the Board were held to plan programs to achieve aim, goals and objectives.
2. In September the Board of Evangelism and the Conference Committee on Worship sponsored a joint Conference-Wide Workshop on Evangelism and Worship. Participants were Ministers, local Church Work Area Chairmen on Evangelism and Worship, local Church Chairmen on the Council on Ministries.
3. Evangelistic Workshops were held in the Orangeburg, Florence, Charleston and Piedmont Districts.
4. Special training sessions for Visitation Evangelism were held at Wesley and Francis Burns, Columbia, S. C.
5. Evangelistic materials and books were made available at Conference-Wide Workshop, District and Sub-District training sessions. Such materials as: Guideline For Work Area Chairmen, Design For Witness Tape, The Pilgrim Church, Bridges to the World, Communicating The Gospel, Design For Evangelism, Affirmation, Live Coals, Guide For Personal Study, Guide for Action, Resources for Pastors, A Study Pocket Prayer Book, Youth At Prayer, Soul and Soil and When The Guide On The Teachings of Jesus, Christ Matters, Man of Devotion, Fire Burns.
6. The Board of Evangelism urged all district secretaries to attend the week of Evangelistic emphasis held at Lake Junaluska, N. C.
7. The Board of Evangelism supported the Council on Evangelism. The Chairman of the Board and one District Superintendent were sent to the Council Annual Meeting.
8. The Conference Board supported Francis Burns Church in Columbia during its special Evangelistic Thrust.

Respectfully submitted,

W. M. STOKES, Chairman
W. C. KEARNS, Secretary
GEORGE W. WATSON, Conference Secretary on Evangelism

FUND FOR RECONCILIATION

**Report of the Projects Committee of the Fund for Reconciliation
South Carolina Conference—The United Methodist Church**

\$1,000.00	Student—Scholarship	Scholarship for Negro Methodist student to Columbia College.
\$5,000.00	Metropolitan Education Foundation	Recreation and job orientation and job discovery and placement for disadvantaged youth.
\$1,000.00	Greer Day Care Center	Interdenominational and Interracially sponsored day care for Children of low income families, in Black Methodist Church.
\$3,000.00	Clemson Interdenominational Day Care Center	Pre-school Day Care, Interracial, for families of limited means.
\$3,000.00	Bus for transporting low income patients to Medical Aid	Mobile Health Bus.
(\$6,000.00 from General Fund)	Piperazine Citrate Treatment	Treatment for deworming children from low-income homes.
\$776.00	Columbia Urban Service Center	An ecumenical approach to Urban Mission.

\$1,479.71**	Lancaster, S. C.	Community Center in underprivileged Neighborhood.
\$2,000.00	North Charleston Inner City Ministry	Inner City Ministry in predominantly black neighborhood.
\$ 300.00	Head Start Playground, Greenwood	Equipment for playground for underprivileged children.
\$ 750.00	Golden View Day Care, Fountain Inn	Recreational project being conducted by Reverend Sylvester Golden, a black minister of the Golden View Baptist Church.
\$2,000.00	*WHO—James Island (We Help Others)	Day Care Center in poverty area. To provide a cultural and educational basis for first school year.
\$1,400.00	*Bethlehem Center, Columbia	Community Center in Black Neighborhood.
\$1,000.00	Helping Hand	Myrtle Beach.
Trinity Center—Drug Abuse Educational and Referral Service, Orangeburg		
1971—\$1,000	Paid \$750 '85	\$250 '66
1972—\$1,000		
SIP (Summer Investment Program)	\$500	
Bethune Rural Water Company		
1971—\$2,750	'85	\$250 '66
1972—\$1,000	'85—If they raise \$1,000	

PENDING:

Greenville Urban Ministry \$2,000—Request
\$1,000—Approved

*These were joint projects with the Conference of '66
**\$1,000 was given from the Fund For Reconciliation and \$479.71 was the offering from the Bishops Convocation on Mission,

Respectfully submitted,
WALLACE FRIDY, Chairman
HAWLEY LYNN, Projects Chairman

HEALTH AND WELFARE MINISTRIES

REPORT No. 1

Epworth Children's Home

This report begins the recording of the history of Epworth Children's Home for the second seventy-five years of its existence. On January 20, 1971, the seventy-fifth birthday of Epworth was celebrated and this is now the first year of the second seventy-five. All of these seventy-five years have not been smooth and easy, as the history of Epworth will reveal. There has been years of wars and depression, years of progress and years of some decline, years of conflict and desperation, good years and bad. Through it all, Epworth has come to this hour with a history, an inheritance, and a foundation that leaves little excuse for a failure to move out into the second seventy-five years of its history with high hopes and dreams and a realization of a program of child care and family services that reaches far beyond the imagination of those of us who begin this second great period of our history.

The Board of Trustees begin this new period with a renewed purpose:

"Epworth Children's Home and its services exist as the expression of the desire of the Methodist people of South Carolina to serve their Lord and Master by providing, in a Christian manner and to the extent of their resources and capabilities, child care, counseling and related services to families and children in the State of South Carolina."

During the year Church contributions increased very slightly over the past year. The increase was by \$6,253.00 which represents almost a little less than 2% above that which was given a year earlier. This is not enough to care

for the cost of living increase but is evidence of the fact that the churches are showing a continued interest in Epworth and its program.

It will not come as any surprise that the operating costs of Epworth were the highest in the history of the institution. The increase of the current operating budget this year over last was \$12,000.00.

The area in which we are all most concerned is that of the service rendered by Epworth Children's Home. Last year more persons were served through the various Epworth programs than in any year of the history of the institution.

	Families	Children
The Request for Service Program	146	285
Applications for Service	57	123
Temporary Care Service	20	39
Group Care Service	71	167
Family Home Care	5	12
Post Placement Service	20	50
Higher Education Service	9	18
Totals	328	694
Counseling Services (Includes Clients, Adults & Children) ..	66	93
Total	394	787

In considering this total number served, the families listed above represent many more than 328 people. It would be a sizeable job to go back and determine the exact number of family members worked with during the year. This would include parents, brothers and sisters not otherwise receiving service, aunts, uncles, grandparents and other relatives. It is conservative to estimate that each family would average at least two people. If this is done it would mean that 788 people were served as part of families that are not included in the children to whom service was rendered. This means that 788 people were served in families and 787 children were served for a grand total of 1475.

W. A. CARLISLE
Chairman, Board of Trustees
ALLAN R. BROOME
Executive Director

REPORT No. 2

The Methodist Home—Orangeburg

This has been a very significant year in the history of the Home. We completed four new buildings designed to serve our residents and a mechanical building that provides heating and air conditioning. Some new residents moved in on September 1, 1971. There was a constant intake of persons and we were almost full by the end of the year.

All of this transpired during the 18th year of the existence of our Home, and South Carolina Methodism has every reason to take pride in these achievements. It is truly a dream come true.

We have completed only the first phase of our long range program. It would be gratifying if we could begin the construction of two buildings for residential care and another for Intermediate Care. The third and final phase would be a new modern Nursing Home.

The primary objective of this agency is to provide meaningful retirement in a Christian atmosphere. The combined efforts of our staff must be designed to give all the residents a sense of security, independence and self reliance. Active persons are encouraged to become a part of our family before they need medical assistance. The cost of living in a retirement Home is usually not more than the cost of maintaining a home or an apartment.

Potential applicants and their families should be reminded constantly that we are not just a nursing home. Older persons do become ill and they do need medical attention. Therefore, health care is one important part of our

ministry. We are adequately staffed to meet these needs as they arise. We do admit persons direct to our medical facilities when there is a vacancy. However, it must be kept in mind that the medical staff transfers residential care persons to the medical facilities. There is usually someone in residential care who is ready for a bed when one is vacated in a medical facility.

Do not think of older persons as a special segment of society who are wholly different from their counterparts. Infirmities do slow them down, but they are not bothered too much if they are not hurried. Those with high blood pressure, hardening of the arteries or diseases of the brain may suffer from the complications of these conditions. However, the majority are as keen and alert as ever and some have more on the ball than many middle-agers.

Statistics show us that most senior citizens are not bedridden. The majority do not tire so quickly that they cannot work, shop, travel, or engage in sex. They are not more susceptible to colds, and their rate of acute illnesses is below the average for the entire population of the United States. It is true that some of these persons spend twice as many days in bed after 65 than before. Yet, this amounts to an average of less than 14 days per year.

The needs of our people are basically the same as those of our society. One important need is spiritual guidance and we present the report of our Chaplain-Program Director. This report speaks for itself.

Report of the Chaplain-Program Director

1. Chaplain's Ministries:

We conduct three Worship Services each week in order to reach the residents in the different sections of the Home. We also have four week-day devotions and the residents conduct two prayer meetings per week. The counseling sessions are about equally divided between the staff, residents and residents' families. There are about sixteen such counseling sessions per week. We average about forty individual visits per week, including visits to the Orangeburg Regional Hospital.

2. Programs and Special Services:

The two most popular programs at the Home are Bingo and Crafts. There are four bingo parties each week conducted by the resident volunteers. Some residents go from the retired and personal care areas to the Infirmary and Intermediate Care units to help those patients who may have difficulty with vision and coordination play bingo. The Home has had two classes in Creative Arts sponsored by the Orangeburg County Department of Adult Education. These classes included such crafts as Ceramics, Decoupage, Woodcraft, Burlap Design, Needle point, and leather crafts. We have about twenty-five volunteer workers who come to the Home and help with the different crafts, write letters, and do other necessary tasks for the residents. A large number of the residents give volunteer service regularly.

Special events include such activities as "Back to School Party", "Miss Methodist Home" contest, Float in Christmas Parade, Special Thanksgiving Program, and a Special Christmas Party sponsored by the Home. In addition to these programs we have had over fifty Church and Civic groups to sponsor programs at the Home this year. There are a number of tours planned for this spring and summer, and we will be planning more as time permits.

Respectfully submitted,
CLEMSON M. SMITH,
Chaplain-Program Director

The Support Fund is our main source of income by which we provide financial assistance to persons whose income is limited. The Methodist Homes Campaign Funds help provide buildings in which we serve our people. We express our abiding gratitude to our many friends who have supported the Home through these projects and with special gifts. We covet your continuing interest, your prayers and regular financial assistance.

Respectfully submitted,
SALLEY L. BATSON, Chairman
CELLIS L. WOODARD, Administrator

REPORT No. 3

The Greenwood Methodist Home

The Greenwood Methodist Home is a modern-day miracle. In an unbelievably short time, we have there some seventy-five beautiful acres of land, a \$2,500,000 Nursing Center free of debt, plus an endowment fund of \$420,000. We have an excellent Board of Trustees, a competent administration, and good staff personnel. We are giving the highest quality of skilled nursing care and in the spirit of Christian caring. A Development Committee is at work and other buildings are planned. Ultimately, we will have a variety of retirement accommodations as well as nursing care. The best in services and know-how will be provided, plus a concern for persons as persons.

We would hope that our constituency understands two things:

1. We followed the best advice of those who are serving in Methodist homes for the elderly in building the Nursing Center first and retirement facilities later. Obviously many residents in a retirement village eventually need nursing care. It should also be obvious that it will take time and money to erect all of the buildings we now envision. Thus, we can only respond at present to those who need skilled nursing care, and persons who need a "home" find that as yet we are unprepared to provide this type of care.

2. It should be remembered that skilled nursing care is the most expensive level of care we will offer. We are a non-profit enterprise and we are anxious to serve as many persons as possible at the most reasonable cost possible—and indeed at no cost to those who are unable to pay. Few people realize that approximately seventy employees are required to serve one hundred and two patients. This level of care is comparable to hospital care—and at about one-third of the cost. Many patients have Social Security, Medicare and/or Medicaid coverage. Others are able to pay the cost of care. It should be realized that our income for supplementing the cost of care must come from churches, individuals and income from the Lipford endowment—and the total of these funds is still limited. We are operating at a deficit and will continue to do so until our patient load is approximately 80%. It is our desire and purpose to give care to those who need it without regard to ability to pay and we are committed to this within the limits of funds available.

It is only a matter of time before we have had a beautiful retirement village, with nursing care available, able to serve a wider constituency. But this will require time and money.

Respectfully submitted,
HARRY CHANDLER, President
Board of Trustees

GREENWOOD METHODIST HOME

Report of The Administrator

It is a high privilege to present to the Annual Conference my fourth report as Administrator of Greenwood Methodist Home.

As the President of our Board has noted, a dream has been realized in a remarkably short time. Just five years ago, the South Carolina Conference was given the opportunity and the challenge to create a new Home for the Aging. The opportunity was seized, the challenge accepted, and today we can point with pride to the first unit of the Greenwood Methodist Home, as well as new and renewed facilities at The Methodist Home, Orangeburg.

The Nursing Center of the Greenwood Home was dedicated debtfree on Sunday, May 2, 1971, admitted its first patients on Thursday, May 19, 1971, and has now completed one full year of service. Our present census numbers 65 skilled-care nursing patients, and since our opening, we have served a total of nearly 150 persons. The Nursing Center is a participant in both the Medicare and Medicaid programs, and has sought to serve both those who have

the ability to pay fully the cost of their care as well as those who need considerable financial assistance.

If you have followed closely the trends in health care, especially of the aging, you know that these are difficult days for nursing care facilities. Care is expensive in any way that it is delivered, and especially if it is quality care. Because we have not yet achieved a full occupancy, this has been a year of deficit operations for our Nursing Center. We are confident as the facility approaches an occupancy of approximately 85%, income will be sufficient to meet expenses. We are grateful for the faithfulness of Methodist people across the Conference for it is their gifts to the Support Fund, and special gifts, that has undergirded the Home in these days of its "infancy." We covet your continued support, through your gifts and your prayers, even as the Conference faces new demands and new opportunities for service.

The Board of Trustees is at the task of planning for the future, seeking ways to accomplish additional portions of the Home's long-range development plans. The Board is not content to rest with the accomplishment which the Nursing Center represents, but recognizes that residential care must be provided for the well aging as expeditiously as possible. Beyond the provision for on-campus facilities and service, there is also great demand for the Home to become a regional resource, ministering to a growing aging population, many of whom cannot be provided for in the institutional setting.

Let me conclude by inviting you to come and see, come and share, in the excitement of this ministry to the aging. Especially would we invite you to share in the Dedication of The Featherstone Garden at the Nursing Center on Thursday, July 27, at 5 p.m. This lovely addition to the Nursing Center grounds will be functional as well as a thing of beauty, and will honor a distinguished Greenwood couple, the Douglas Featherstones, who helped to bring the Home into being.

These are exciting days in the field of aging, and as the theme of the 1972 White House Conference on Aging has reminded us, these are days that call for action, not just words, if we are to meet adequately the needs of an ever-increasing number of older Americans. South Carolina Methodism can point with pride to its Homes for the Aging, and growing capacities for service for our Conference has not been content with words of love but is significantly engaged in works of love!

Ted R. Morton, Jr., Administrator
GREENWOOD METHODIST HOME

REPORT No. 4

Methodist Homes Campaign Continuing Committee

The Methodist Homes Campaign Continuing Committee is charged with the responsibility of bringing to a successful conclusion the capital funds drive launched on behalf of our two Methodist Homes a little more than four years ago. The Committee interprets the task assigned to it by the Annual Conference to mean the realization of a 100% payment of the two and one-half million dollars pledged to the Homes.

By action of the Annual Conference, the Committee was authorized to continue its efforts for a fourth year (the present Conference Year) even though the original plan for the Methodist Homes Campaign envisioned concluding the Campaign in the Spring of 1971. During its fourth year of activity the Committee has worked with Districts and local Churches across the Conference to keep South Carolina Methodism alert to the fact that the campaign goal has not yet been realized. Special promotional efforts have included the recognition of those Churches that have distinguished themselves by paying 100% of their pledge; cards of appreciation were sent to each of these Churches and in addition, they were recognized in the pages of THE SOUTH CAROLINA METHODIST ADVOCATE in an "Honor Roll." The effectiveness of this promotional effort can be seen in the fact that as of March 31, 1972, a total of \$99,861.37 has been paid for the 1971-72 Conference Year. This brings total payments since the beginning of the Campaign to \$1,853,453.08.

During the Conference Year now concluding significant accomplishments have been made at both of our Homes. At Greenwood, the first unit of the Greenwood Home (a 102-bed long-term care skilled nursing facility) was completed and began serving its first patients on May 19, 1971. As of April 1, 1972, the Nursing Center has served approximately 65 patients, with new arrivals scheduled daily. The Board of Trustees of the Home is now looking toward the construction of residential facilities envisioned in a long-range "Development Plan."

At Orangeburg, The Methodist Home has moved into its spacious new residential buildings, demolished its long-ago-worn-out World War II barracks, refurbished other newer structures, and is operating at near-capacity. The Home can serve approximately 260 persons with four levels of care: residential care, personal care, intermediate nursing care, and skilled nursing care.

Despite these tremendous accomplishments, there is still a job to be done! As of the date this report was prepared by the Committee, \$741,230.72 remains to be collected on the Campaign pledges; the Committee is hopeful that remittances during April and May 1972 will be as substantial as in the past several years, thereby moving the total collected to the two million dollar level. Beyond the attainment of the Campaign goal, the Committee is hopeful that its cultivation and promotional efforts will produce as a by-product a greater awareness on the part of the Annual Conference and each local Church of the needs of our Methodist Homes as they seek to minister adequately to the aging. With these goals in mind, the Committee respectfully submits to the Annual Conference the following recommendations.

Recommendations

The Methodist Homes Campaign Continuing Committee recommends that:

(1) This committee be authorized for the Annual Conference to continue its promotional efforts for the remainder of the calendar year 1972.

(2) That every local Church which has not yet met its pledge in full (including those Churches which made no pledge toward their original "Fair Share Goal") devise a plan for attaining its goal during the coming year;

(3) That the following operating budget be approved for the Committee during the ensuing year:

OPERATING BUDGET

Salaries and Office Expense	\$ 500.00
Printed Materials	\$1500.00
Postage	\$ 250.00
Travel	\$ 100.00
Contingencies	\$ 150.00
TOTAL	\$2500.00

Summary

The Committee makes its recommendations in the light of its conviction that South Carolina Methodists intend to keep their commitment to our Methodist Homes and to those whom the Homes serve. Contributions of approximately \$100,000.00 this past year add strength to that conviction! The Committee has endeavored to be a good steward in discharging its mission and can report that as of report time it required less than \$1,000.00 for operating expenses during the year. Nevertheless, we recognize that every Campaign needs direction, just as a team needs a captain. We trust that the Conference will concur in our recommendations.

Respectfully submitted,
METHODIST HOMES CAMPAIGN
CONTINUING COMMITTEE
CHARLES A. GRAVES, Chairman
TED R. MORTON, JR., Secretary

REPORT No. 5**Homes for Retired Ministers**

Since last report, the Conference has acquired title to one other home. "The Bryan Home", 46 Hard Street, Graniteville, So. Car. was willed to the Conference by Mrs. Effie T. Bryan.

The following assignments are made to the homes:

- Alice Kay Home, Honea Path, S. C.—The family of the Rev. B. H. Harvey
 Anna Gregory Taylor Younger Memorial Home, Olanta, S. C.—Rev. R. A. Hughes
 Bell Home, Wallhalla, S. C.—The Rev. J. F. Campbell
 Bryan Home, Graniteville, S. C.—The Rev. J. H. Owens
 Davis Home, Conway, S. C.—The Family of the Rev. W. D. Gleaton
 Glover Home, Walterboro, S. C.—The family of the Rev. T. W. Smallwood
 Inabinet Home, Murrells Inlet, S. C.—The Rev. George A. Baker
 Karwin Home, Manning, S. C.—The family of the Rev. H. D. Shuler
 Walker Home, North Augusta, S. C.—The Rev. L. E. Pope
 Syfan Home, Abbeville, S. C.—Vacant
 Seaside, Beaufort, S. C.—Miss Candide R. DuBeau
 Young Home, Olanta, S. C.—Vacant

REPORT No. 6**Golden Cross**

Five nursing scholarships of \$300 each are provided by Golden Cross. Funds are used for repair, upkeep, and insurance of our twelve homes for retired ministers. Golden Cross also provides up to \$300 in medical aid to needy Methodists. Application forms for medical aid may be obtained from your district superintendent. Each Church is asked to place Golden Cross in their budget or receive an offering for Golden Cross, the first week in December.

REPORT No. 7**Recommendations**

Section 1. Epworth Childrens Home has continued its excellent ministry to the needs of children in its care. We commend the quality of care given and join with the Trustees of Epworth in respectfully requesting the Bishop and his Cabinet to reappoint Dr. Allan R. Broome as superintendent.

Section 2. We recommend that the third Sunday in September (Sept. 17, 1972) be set aside as Annual Work Day and that a special free-will offering be received in all Churches of our conference on this day for Epworth Children's Home; and that the Church Schools of our conference shall be requested to give the offering received on the first Sunday of each month to the support of Epworth Childrens Home.

Section 3. We recognize the ministry rendered to the elderly through the Orangeburg Methodist Home. We recommend the Rev. C. L. Woodard and his staff for their service and join the trustees of this home in respectfully requesting the re-appointment of Mr. Woodard as superintendent.

Section 4. We commend The Rev. T. R. Morton and his staff for their ministry to the occupants of the Greenwood Home. We join the trustees of this Home in respectfully requesting the re-appointment of Mr. Morton as superintendent.

Section 5. We recommend that each Church in our Conference set a minimum goal of 90 cents per member either in free will offering or budget for the Homes Support fund. It is recommended that Thanksgiving week be set aside for a special offering for the Methodist Homes. We further recommend the support fund be divided on the basis of 75% for the Orangeburg Home and 25% for the Greenwood Home.

Section 6. We recommend that four seminars for ministers, to help them in their awareness and sensitivity to the needs of families with retarded persons, be held at Greenville, Columbia, St. George, and Florence Oct. 18, 19, 25 and 26, 1972.

REPORT NO. 8**Nomination for the Board of Trustees Epworth Childrens Home****Clerical:**

- R. C. Emory '66
 Thomas F. Evatt '70
 G. D. Fields '68
 C. A. Graves '71
 W. T. Holroyd '70
 Charles Polk '71
 David Reese, Jr. '71
 V. O. Anderson '72
 G. C. Owens '72
 G. B. Wilson '72

Lay:

- Rudolph Barnes, '71, 3113 Longleaf Rd., Columbia, S. C. 29205
 Mrs. Clay Brittian '71, Box 218, Myrtle Beach 29577
 Mrs. W. G. DesChamps, Jr., '66, 409 W. Church St., Bishopville 29010
 R. H. Green '70, 116 King St., Georgetown 29440
 W. M. Gordon '68, 615 Green St., Kingstree 29556
 Mrs. John Harkey '66, 123 Woodlawn St., Walterboro 29488
 R. A. Harley '71, 26 Montgomery Dr., Spartanburg 29302
 W. B. Harley '68, 18 Sunturf Circ., Columbia 29204
 V. E. Sumwalt '67, P. O. Box 1060, Rock Hill 29730
 R. P. Crumpler '72, 14 S. Main St., Greenville 29601
 R. N. DuRant '72, P. O. Box 1483, Columbia 29202

The Greenwood Home

- R. W. Atkinson '69
 Paul Betsill '70
 W. H. Chandler '69
 W. H. Floyd '69
 H. M. Goewey '69
 M. J. Patrick '69
 J. M. Younginer, Jr. '69
 A. M. Fisher '72
 Dr. LeGrande Moody, Jr. '72
 R. L. Pryor '72
- R. T. Barham '69, 123 Leyden Ln., Columbia 29210
 Cleveland Harley '70, Thornwood Dr., Spartanburg 29302
 J. A. McQuown '69 Rt. 5, Chiquapin, Greenwood 29646
 W. H. Nicholson, Jr. '70, Lawyers Bldg. 112 Oak St., Greenwood 29646
 James Owings '69, 10 Tranquil Ave., Greenville 29607
 Don Rott '69, Box 6263, St. B., Greenville 29606
 H. W. Sandlin '69, 2509 Edgewood, Anderson 29621
 B. R. Sigmon '69, Rt. 5, Timberlake, Greenwood 29646
 B. S. Stuart '69, 407 Jennings Ave., Greenwood 29646
 Dr. G. S. Hogan '72, Rt. 2, Hopkins 29061
 E. D. Risher '72, Jackson, S. C.

The Orangeburg Home

- J. E. Alewine '70
 G. R. Cannon '70
 G. R. Cooper '66
 E. A. Fowler, Jr. '70
 R. J. Howell '68
 Marion C. McClary '69
 J. A. Merchant '68
 E. K. Scoggins '71
 T. C. Shuler '70
- Mrs. H. E. Batson '66, Rt. 3, Easley 29640
 M. M. Clinkscales '68, P. O. Box 478, Bamberg 29002
 H. W. McMillan, Greenville, S. C.
 E. M. Fersner '71, P. O. Box 646, Orangeburg 29115
 Cecil McClimon '68, P. O. Box 445, Greer 29651
 Joe Rogers, Jr. '70, 23 Boyce St., Manning 29102
 Rhett Talbert '68, The Crescent, Charleston
 Michael Watson '71, P. O. Box 528, Bamberg 29003
 Lloyd Williams, Jr. '70, 105 E. Walker, Dr., Summerville 29483

J. E. Hunter '72

J. P. Creel '72, 5617 Pickney Ave., Myrtle Beach 29577
Dr. Jim Stinson '72, 136 Henson Dr., Spartanburg 29302

Southeastern Methodist Agency for the Retarded

Dr. Eben Taylor '72

J. R. Cannon, 114 W. Dunbar St., Spartanburg 29302

S. C. Methodist Agency For The Retarded

Dr. Eben Taylor

J. R. Cannon, 114 W. Dunbar St., Spartanburg 29302

C. A. Graves

Mrs. Bernetta Boone, Box 281, Florence, S. C.

REPORT NO. 9

Budget—June—Dec. 1972

Seminars for Ministers	\$ 250
Travel and meals	875
Promotion	175
Insurance on homes	350
Repairs on homes	4,084
Scholarships	900
Medical Aid	4,666
Total	\$11,300

REPORT NO. 10

Southeastern Methodist Agency for the Retarded

PRESENT PROGRAM

A program was outlined by the Program Committee of SEMAR that was designed to sensitize the church to the needs of the retarded and to involve the church in actual "direct service ministries" to the retarded and their families. The program has three facets: (1) Education; (2) Delivery of Services; and (3) Funding of these programs and services.

(1) In the first three years of operation, some type of educational enterprise on "The Church and Mental Retardation" has been or is currently being carried on/or planned in eight of the states in the Jurisdiction.

(2) In the area of the Delivery of Services, SEMAR has helped develop programs for more than 500 retarded persons in day training centers with budgets totalling more than \$1 million dollars, of which the church has approximately \$30,000 church-dollars invested.

(3) SEMAR has sought funds needed to match these federal funds from foundations, city and county commissioners, united giving organizations, and state agencies. A little over \$200,000 has been raised annually to provide the base for these IV-A programs serving some 500 retarded persons. Application has been made for funding in two states for programs under the new Development Disabilities Services Act.

PROPOSED PROGRAM

With the Church's growing awareness of the presence of the mentally retarded in our communities (3% of our population, though in deprived areas the figure may be as high as 7-11%). The Board of Trustees of SEMAR is proposing a new program for the forthcoming Quadrennium to be known as **THINK RETARDED**. We want the total church to **THINK** of the **RETARDED**, and ways by which the church may not only **THINK** of the **RETARDED**, but may become involved in ministering to them and their families. We are asking each Annual Conference Board of Health and Welfare Ministries in the Jurisdiction to adopt this program in the Quadrennium, beginning in 1972.

Beginning at the 1972 Annual Conference session, a concentrated effort will be made through the planned distribution of programmed promotional material

designed to impact the Annual Conference with the need to **THINK** of the **RETARDED**. Material is being prepared for distribution at the Annual Conference session which will articulate ways in which, if a church wants to **THINK** of the **RETARDED** and translate their thinking into action, they may minister to the needs of the retarded and their families.

There are a great many programs which may be carried on by a local church in the community.

Many of these ministries may be carried out with a minimum of cost to a congregation. For example, recreation programs for the retarded may be carried out with volunteer staff with only cost being that of utilities, and a minimal amount of staff time to coordinate and/or direct the program. A few programs became costly, such as day training or adult activity programs for the retarded. Increasingly, the church is being seen as a viable partner in programming for the retarded and operating funds are becoming available for which the church is an eligible and welcome applicant. These include funds for "foster grandparent programs", etc.

"How-To" materials are being written and will be available in addition to the basic brochure which will be distributed at Annual Conference and which outline in general what a church may do if it wants to provide ministries to the retarded. These materials will detail the various types of programs such as church school classes, day training services, adult activity centers, recreation programs, etc. which the church may want to provide indicating where information materials and possible public funds may be secured to help underwrite, in addition to church funds, the cost of such programs.

INSURANCE

REPORT NO. 1

The Conference Insurance Program

The Insurance Program of the South Carolina Conference is designed to provide the ministerial members of the Conference and their dependents a comprehensive plan for major medical and life insurance. The program is administered through a group plan underwritten by The Prudential Insurance Company of America and supervised by the Commission on Insurance. Eligible for coverage under the program are all ministerial members of the Conference, whether active, retired, or seminarians, and qualified dependents of these Conference members. Certain lay persons, who are full time employees of the Conference, are also granted coverage. In seeking coverage, an applicant is required to give proof in insurability. Eligibility requirements are set forth in a guidebook, **Your Group Insurance Plan**, published by the Commission. This guidebook is available free of charge from the Office of Ministerial Affairs, Post Office Box 11284, Columbia, South Carolina 29211.

Since an objective of the Insurance Program is to provide a plan of comprehensive insurance coverage, the requirement is made that all participants in the Program enroll for both life insurance and major medical/hospital insurance.

This Insurance Program is continuously reviewed and analyzed by the Commission on Insurance, the Administrator of Ministerial Affairs, and the Prudential Insurance Company of America. Coverage is upgraded periodically in order to keep the Program strong and in order to provide coverage that is adequate to meet the financial demands of a changing economy.

REPORT NO. 2

Life Insurance Benefits

The Conference Insurance Program provides the following coverage under its Group Life Insurance Policy:

Schedule of Amounts

	Term and Paid-up Life Insurance	Additional Term Life Insurance	Accidental Death and Dismemberment Insurance
1 Less than age 50	\$2,000	\$13,000	\$15,000
2 Age 50, but less than age 60	2,000	11,000	13,000
3 Age 60, but less than age 65	2,000	9,000	11,000

Employees age 50 and over when becoming insured will be eligible for the following coverage and benefits:

	Term and Paid-up Life Insurance	Additional Term Life Insurance	Accidental Death and Dismemberment Insurance
4 Age 50, but less than age 60	None	\$13,000	\$13,000
5 Age 60, but less than age 65	None	11,000	11,000
6 Age 65 and over	None	4,000	4,000

The reductions in the amounts of insurance coverages shown in the "Schedule of Amounts" above will be made on the November 2nd coinciding with or next following the attainment of age 50 or 60. However, in no event will an employee's total amount of insurance be less than his accumulated paid-up insurance.

Coverage for Dependents

	Dependents Life Insurance
Wife	\$1,000
Children, according to age:	
14 day to 6 months	100
6 months to 2 years	200
2 years to 3 years	400
3 years to 4 years	600
4 years to 5 years	800
5 years or more, while an eligible dependent	1,000

Dependents of retired employees are not eligible for life insurance coverage.

REPORT No. 3

Major Medical/Hospital Insurance Benefits

The Major Medical Hospital Plan of the Conference Insurance Program provides benefits for reasonable charges incurred by the insured or a covered dependent while receiving hospital services, treatments and supplies ordered by a physician. The plan provides for payment of the first \$1,000 of eligible expenses, and 80% of all other eligible expenses over \$1,000, up to a lifetime maximum of \$30,000 for each employee and each insured dependent covered under the plan. Provision is also made for coverage for certain services rendered outside of the hospital, accidental injury and maternity benefits.

The coverage for retired ministers is reduced to a lifetime maximum of \$15,000 for the insured and each eligible dependent, or to the remaining unused portion of the \$30,000 benefit limit provided before retirement, whichever is the lesser amount.

Other details of the Major Medical Expense Plan are contained in the guidebook, "Your Group Insurance Plan."

REPORT No. 4

Medicare Benefits

Medicare is a Federal health insurance plan, administered under the Social Security Act, for the benefit of persons 65 years of age or older. The Medicare Program consists of two parts: (A) Hospital Insurance, designed to pay for hospital and related health services; and (B) Medical Insurance, designed to pay for physicians' services and related medical services. Under

terms of the Medicare Program, Hospital Insurance (Part A) is provided for all persons insured under the plan; the Medical Insurance (Part B) is an optional feature for which the insured pays a stated monthly premium.

The Conference Insurance Program is so designed that it provides certain benefits which began at the point where Medicare coverage terminates, and, in addition, makes provision for some benefits not covered by Medicare at all. Therefore, it is expected that all ministers 65 and over, or whose wives are 65 and over, will enroll in the health insurance plan provided by Medicare. Further, it is expected that those eligible for Medicare will enroll in the full program (Part A and Part B) in order to derive the maximum benefit afforded by Medicare.

Inasmuch as insurance coverage for eligible retirees is provided for them by the Conference without cost to the insured, it is imperative that all retirees seek Medicare coverage upon attaining the age of 65.

A handbook explaining the provisions of Medicare is available from any District Office of the Social Security Administration.

REPORT No. 5

Administrative Procedures

Billing: The Administrator of Ministerial Affairs sends a quarterly statement to everyone enrolled in the Conference Insurance Program. Statements are mailed in February, May, August and November. Although statements are mailed quarterly, payments for premiums may be made on a monthly basis. Bank drafts and post-dated checks may be used in making premium payments, if desired.

Cancellation of Coverage: It is imperative that each participant in the Conference Insurance Program keep his premium payments current. The Commission on Insurance has instructed the Administrator of Ministerial Affairs to cancel the insurance coverage of any participant who does not pay his premium by the end of the Quarter for which he has been billed.

Ministers Serving Special Appointments: For purpose of proper cost analysis, it is required that all Conference Boards and Agencies, served by ministers and others eligible for insurance, pay for the "institutional share" of the insured's premium (the "institutional share" for ministers serving Churches is paid through the World Service and Finance appropriation directed to the Conference Insurance Program). This provision shall apply to the District Superintendents, those serving Methodist colleges and other institutions and agencies operating under Boards of Trustees, and those serving institutions and agencies outside the Annual Conference should they elect coverage under the Conference Insurance Program. This requirement shall apply also to ministerial students who attend graduate schools for studies beyond the basic seminary degree level (i.e., the B.D. Degree or its equivalent). In every case the full cost of coverage must be paid by the insured, his employer, or through the combined payments of the insured and his employer.

Premium Payments: Premium payments shall be made in accordance with the instructions printed on the Quarterly "Statement of Account."

Application for Insurance Coverage: Applications for enrollment in the Conference Insurance Program are available from the Administrator of Ministerial Affairs. No medical examination will be required for new members of the Conference, provided they make application for coverage within 31 days after they become eligible for participation in the Conference Insurance Program. Individuals making less than \$5,000 per annum will be covered by \$2,000 Life Insurance but will not be eligible for Term and Paid-Up coverage.

Coverage under the Major Medical/Hospital Insurance shall be the same as for all other persons covered, and all provisions governing eligibility for the Conference Insurance Program shall apply.

Claims Procedure: The cost of medical care continues to rise, therefore, the Office of Ministerial Affairs and The Prudential Insurance Company of America audit every claim with great care. Conference Insurance Program participants can render valuable assistance in the claims process by: (1) making certain that they have received all of the services for which they are requesting payment; (2) supplying the documentation required to validate their claims; and (3) refraining from asking reimbursement for services clearly excluded under the terms of the Insurance Program. (4) Claims must be submitted at least Quarterly, but not more often than once a month.

REPORT No. 6

Coverage for Lay Employees

The Commission on Insurance receives, from time to time, requests from Conference boards and agencies for insurance coverage for lay employees. Accordingly, the Commission has adopted the following policy in this connection:

Conference Insurance coverage is available to all employees of the United Methodist Church directly related to the South Carolina Annual Conference, who are not under the direction of a Board of Trustees, provided the employee (the insured) and the agency concerned bear their full share of the cost of the insurance.

Individuals making less than \$5,000 per annum will be covered by \$2,000 Life Insurance but will not be eligible for Term and Paid-Up coverage.

Coverage under the Major Medical/Hospital Insurance shall be the same as for all other persons covered, and all provisions governing eligibility for the Conference Insurance Program shall apply.

REPORT No. 7

Coordination of Benefits

The purpose of health care insurance is to help meet actual expenses. In line with that purpose, the Conference Insurance Program contains a non-profit provision which coordinates our plan with other plans under which an individual is covered so that the total benefits available will not exceed 100% of the allowable expenses. Under this plan if a dependent, employed wife is covered by another group plan, application for insurance benefits should first be made under the employee's own policy; then application may be made to the Conference Insurance Program for any additional benefits that might be due.

Strict adherence to this policy is essential if we are to maintain good benefits under our Program, at a reasonable cost. A detailed explanation of the "Coordination" provision is contained in "Your Group Insurance Plan."

REPORT No. 8

Election of Administrator

In accordance with the Conference Standing Rules, Section XII, Paragraph 42, Donald A. Foster has been elected Administrator of Ministerial Affairs with responsibility for administering the Conference Insurance Program and the Conference Pension Program.

REPORT No. 9

Operating Budget

For the ensuing Conference Year, the Commission on Insurance has adopted the following Operating Budget for the administration of the Insurance Program during the period June 1 through December 31, 1972:

Salaries and Related Costs

Salaries:		
Administrator	\$2,625.00	
Other Salaries	2,916.61	
Housing Allowance for Administrator	437.50	
Social Security Taxes	210.88	
Pensions	288.75	
Insurance Premiums	151.66	
Sub-Total		\$6,630.41

Other Expenses

Rent	\$ 700.00	
Telephone	350.00	
Equipment Maintenance	116.62	
Supplies	175.00	
Postage	291.66	
Audit	58.31	
Travel	291.66	
Contingency Fund	58.31	
Sub-Total		\$2,041.56
Total Budget		\$8,671.97

REPORT No. 10

Recommendations

The Commission on Insurance makes the following recommendations for the coming Conference Year (June 1 through December 31, 1972):

(1) That the Commission on World Service and Finance apportion to the Churches the sum of \$120,274.00 for the Conference Insurance Program to be used as follows:

- (a) \$8,671.97 for administration of the Program;
- (b) \$111,602.03 to pay the Conference's share of the cost of the Insurance Program in providing coverage for eligible ministers of the Annual Conference.

(NOTE: These figures are projections for a 7/12th Conference Year (June through December 1972), and they anticipate the inclusion of eligible ministers of the '66 Conference in accordance with the Plan of Merger, with coverage to become effective on July 1, 1972).

(2) That ministerial premium payments for the period June 1 through December 31, 1972 be set as follows:

Group Classification	Premium Rate for Insured with Dependent Coverage	Monthly Premium
Group 1	\$15,000.00 Life plus Major Medical	\$30.00
Group 2	\$13,000.00 Life plus Major Medical	\$30.00
Group 3	\$11,000.00 Life plus Major Medical	\$30.00
Group 4	\$ 4,000.00 Life plus Major Medical	\$30.00
(Unless Retired)		
Group 5	Life Insurance Coverage Only	\$ 8.00
Group 6	Major Medical Only	\$23.00

(3) PARTICIPANTS IN THE CONFERENCE INSURANCE PROGRAM SHALL PAY THEIR PREMIUMS MONTHLY IN ADVANCE. ALL COVERAGE SHALL BE SUBJECT TO CANCELLATION IF PAYMENTS ARE NOT MADE PRIOR TO THE END OF THE QUARTER FOR WHICH THE INSURED IS BILLED.

(4) Every participant in the Conference Insurance Program shall become familiar with the provisions of the Program as outlined in the guidebook, **Your Group Insurance Plan**; and, further that each participant shall maintain a file of and become familiar with the additional instructions relating to the Program which may be issued from time to time by the Administrator of Ministerial Affairs; to the end that claims procedures be expedited, required administrative procedures be followed, and that the present high level of benefits be maintained at a reasonable cost to the Conference and the Insurance Program participants.

Respectfully submitted,
Commission on Insurance
MELVIN E. DEKRICK, Chairman
TED R. MORTON, JR., Secretary

LAITY

REPORT No. 1

In this last report from the Board of the Laity of the 1785 Conference of South Carolina United Methodists, we bring greetings to a newly merged conference in which we feel that the work of the laity will be needed more than ever to promote the functioning of the church. As this report is being written, the General Conference has not yet been held, and the fate of the report of the Committee on Structure is still unknown. If this report passes we feel that our conference should adopt the optional plan of maintaining a Conference Board of the Laity in South Carolina, and we make that recommendation to this annual conference.

From our program recommendations of last year, let us lift up some of our activities. The Bishop's Convocation on Stewardship, which of course was a Program Council Program, but was concerned to a large degree with Board of the Laity functions, was a huge success. We have reached many of our pastors through our Pastor's Stewardship Seminars.

The continuing effort dealing with the Year of Stewardship, ably promoted through the efforts of our fine program counselor, Fletcher Carter, bringing results all over the conference. We are moving toward the goal of a simultaneous conference-wide Every Member Commitment program.

It is impossible to single out individuals so we extend our thanks to all of our dedicated laymen for the efforts in behalf of all the programs of the church, and we are grateful to Bishop Hardin and the cabinet for their cooperation and active support.

Respectfully submitted,
HARRY R. KENT,
Conference Lay Leader
W. JUDSON READY,
Secretary-Treasurer

REPORT No. 2

Program Highlights of the former '85 Conference Board for 1971-72

Last year we stated that our overall purpose for this period was: "To develop leadership at the conference and district levels that will give direction and guidance to the Year of Stewardship."

Our plans to accomplish this were:

1. **One-Day Lay Seminar:** On June 27, 1971, one hundred eleven laymen came representing every district to learn how to fulfill their job in the district as it related to the Year of Stewardship.
2. **Pastors Seminar on Stewardship:** On July 7, 8 and 9, 1971, one hundred eighty-five pastors listened as the Rev. Hilbert Berger did an outstanding job of introducing these pastors to Stewardship as a style of life.
3. **Pilot Project Churches:** In order to test out the process of the Year of Stewardship, we wanted at least two churches in each district to be Pilot Project Churches. To date, we have received requests from 35 churches.

4. **TASK FORCE on the Year of Stewardship:** The Conference Program Council created a Task Force to design a plan of implementation.
5. **District or Sub-District Workshop on Stewardship:** This Task Force recommended to the District Superintendents that they bring the pastor and two of his key laymen together to be exposed to the Year of Stewardship. More than 2,500 persons attended these workshops.
6. **District Year of Stewardship Teams:** The Task Force recommended that each District Program Council select and recruit eight teams.
7. **District Team Training:** On December 18, 1971, these teams were trained in Columbia.
8. **District Team Role:** Each district team was assigned a number of churches. The team was to contact the pastors of its assigned churches to ascertain if a particular church needed more information, was ready to proceed into the Year of Stewardship, or was not interested. The team would then proceed according to this response.

NOTE: We are now receiving reports from many of these teams, and it appears that where these teams are functioning many local churches are asking for and receiving help.

9. **Bishop's Convocation on Stewardship:** In January over four hundred fifty pastors and laymen came to Columbia to attend the Bishop's Convocation. Our Board helped plan, finance and conduct this Convocation.
10. **Pastors Seminar on Stewardship Phase II:** As this report goes to press, plans are underway to conduct the second Pastors Seminar on Stewardship to be held May 17, 18 and 19.

Year of Stewardship Findings

We are discovering the following in local South Carolina churches:

1. Pastors carry the key to the door of the Local Church.
2. Lay people admit:
 - a. They have lost sight of prayer.
 - b. They are unable to put into words the "will of God".
 - c. A need of "Person to person evangelism".
 - d. A need to be involved in program of outreach.
 - e. A need of morale boosting.
 - f. A need of Leadership Development and effective training in all areas and age levels.
 - g. A need to reach the unchurched people of our communities.

Evaluation

We have accomplished more this year than most of us expected, for we now have some churches that have made these discoveries and are doing something about them.

But we have only scratched the surface in this one Year of Stewardship. We pray that as we move into our second year more doors of local churches will be open to this Process of Discovering Mission and Ministry through Stewardship.

Respectfully submitted,
HARRY R. KENT,
Conference Lay Leader
W. JUDSON READY,
Secretary-Treasurer

REPORT No. 3

Joint Program Projection for June through December 1972

The Board of the Laity will continue its thrust through the Year of Stewardship in its six program areas. In order to do so it will need the 7/12ths of its current budget as had been allocated by the Conference Program Council and Conference World Service.

1. The six program areas will all need to have at least one planning meeting each, consisting of members of the former '66 and '85 Conference Committees. The purpose of these meetings will be to make plans for the Conference Year 1972.
2. The Stewardship Education Committee plans to continue on with a Conference wide Stewardship Education Program and to work in conjunction with the '66 Conference as merger is effected. This will require the production or securing of new resources.
3. The Every-Member Commitment Committee plans:
 - A. Three meetings of Conference E. M. C. Committee
 - (1) Orientation and review - Planning
 - (2) Two regular meetings
 - B. Conference-wide E. M. C. in the Fall of 1972
 - C. Resource Development:
 - Develop or secure material to assist District Director and local church leaders.
4. The Wills and Special Gifts Committee plans in conjunction with the Lay Speakers a continued program of education on the "need to make a will." It also plans to work out a practical approach to the establishment of a comprehensive Methodist Foundation in South Carolina.
5. The United Methodist Men's Committee plans to continue to search for ways to promote and organize the work of United Methodist Men in South Carolina.
6. The Certified Lay Speaking Committee has adopted as its slogan "No Vacant Pulpits on Any Sunday" and recommends this to the South Carolina Annual Conference of the United Methodist Church. It plans to continue to update the standards of the Lay Speakers in our Conference and to urge local pastors to rely more heavily on these Lay Speakers, particularly during the months of July and August when many pastors are on vacation.
7. The Leadership Development Committee plans to continue to undergird the Year of Stewardship emphasis by helping to develop leadership at all levels of the church.

REPORT NO. 4

Joint Report on Nominations and Elections of Officers and Program Directors to Serve June 1 to Dec. 31, 1972

Nominations to the South Carolina Annual Conference for election to the indicated position:

	1866	1785
Conference Lay Leader	James Mack	Harry R. Kent
Reporting elections to indicated positions:		
Associate Conference Lay Leaders:		
Lay Life and Work	H. D. Smith, Sr.	Dr. A. M. Moseley
Stewardship and Finance	C. H. Green	Douglas A. Broome
At Large		W. J. Ready
Secretary	Cranston Pinckney	W. J. Ready
Treasurer		
Program Directors:		
Certified Lay Speaking	S. T. Middleton	Ronald E. Roberts
United Methodist Men	W. L. J. Nelson	Wm. G. Smith
Leadership Development	R. C. Streater	Dr. A. M. Moseley
Every-Mem. Commitment	James W. Mack	R. L. Grigsby, Jr.
Stewardship Education	B. J. Pasley	Dr. Harry P. Irwin, Jr.
Wills and Special Gifts	J. F. Davis, Jr.	Charles P. McJunkin

Respectfully Submitted,
 W. JUDSON READY, Secretary
 Joint Boards of the Laity

REPORT OF THE COMMITTEE ON THE LAY WORKER

The Committee spent its efforts on the following tasks:

1. Organizing for work.
2. Delineating its tasks.
3. Exploring the status of the lay worker and conditions which would create a better climate in which the lay worker performs.
4. Processing the applications of those who expressed a desire for the lay worker relationship.
5. Informing the Conference of the availability of a pension program for all lay employees.

The following were qualified for the Lay Worker relationship:

James F. Magee (certified as an Associate in Education).
 Miss Gloria Jean Foster (certified as Director of Christian Education).
 Mrs. Lina Mae Leigh (certified as Associate in Education), and
 Fletcher Carter (certified in the field of Stewardship).
 The last three were consecrated as Lay Workers by Bishop Paul Hardin, Jr. on June 7, 1972.

Respectfully submitted,
 SPENCER M. RICE, Chairman
 ELOISE LEDEEN, Secretary

MINIMUM SALARY

Whereas, the DISCIPLINE of 1968, paragraph 920, provides for fixing a minimum salary by the Annual Conference, therefore be it resolved: That the South Carolina Annual Conference fix its minimum salary according to the following scale to become effective on the adjournment of this conference session and continue until changed by the Annual Conference.

The Commission on Minimum Salary looking to the future of South Carolina Methodist recommends the following simplified salary scale which will enable all churches and ministers to easily ascertain the Minimum Salary Schedule:

- A. 1. Minimum Salary of Effective Member of Annual Conference will be \$7,900 plus \$500 for travel, making a total of \$8,400.
2. Minimum Salary for Probationary Members will be \$6,825 plus \$500 for travel, making a total of \$7,325.
3. Minimum Salary for Associate Member will be \$6,300 plus \$500 for travel, making a total of \$6,800.
4. Minimum Salary for Lay Pastor will be \$5,250 plus \$500 for travel, making a total of \$5,750.
5. If a man has been in the Conference for fifteen years as an Effective Member, \$500 will be added to his Minimum making a total of \$8,900.

The new schedule means the average man on Minimum Salary will receive between a 5% and 5.5% increase. This is within the government recommendation. No minister will receive less in '72-'73 Minimum Salary than he is receiving during '71-'72.

The Commission on Minimum Salary will not assist churches who employ Assistant or Associate Pastors.

Student pastors will be considered by the District Superintendent and the Commission on Minimum Salary as separate cases and according to situations.

- B. The District Superintendent shall recommend the adjusted amounts which must be approved by the Commission on Minimum Salary before payment can be made. Any person shall be considered a student pastor if he is enrolled in an accredited college or seminary for a degree.

- C. It is recommended that if a charge is to receive Minimum Salary help, it should have a minimum of 150 members for a student pastor or 300 members for fulltime pastor, except in the case of a church extension situation approved by the Board of Missions and Church Extension as such

or an urban work situation approved by the Urban Work Committee of the Board of Missions. Also, neither side of a split charge should be on Minimum Salary unless one side is clearly designated a church extension situation, approved by the Board of Missions and Church Extension.

- (a) It is the policy of Minimum Salary to support a church for three years. Exceptional cases for an extended period will be considered upon recommendation of the District Superintendent to the Commission on Minimum Salary. (This will not apply to church extension situations.)
- D. Be it resolved that the Annual Conference through its Minimum Salary funds shall not pay in excess of 35 percent of the above amounts. The local churches shall be encouraged to pay the other 65 percent, but this resolution will not hinder the Board of Missions and Church Extension or other agencies of the church from making appropriations from its discretionary funds. Exception to this resolution will be allowed under the following conditions:
- (a) The church must meet all the requirements of Minimum Salary Commission.
- (b) The official board of the said church must declare in writing to the District Superintendent that the above requirement having been met, it cannot pay the 65 percent.
- (c) The District Superintendent and the Cabinet must recommend this exception unanimously.
- E. Be it further resolved that \$2,000 be set aside as a discretionary fund to be administered by the Commission on Minimum Salary application of the District Superintendent.
- F. Minimum Salary funds shall be dispersed at the end of each month, and shall be given only to the minister involved.

MINIMUM SALARY NEWLY SET-UP WORK OR URBAN WORK 1971-72

Schedule A

- Notes: 1. Schedule A applies to ministers serving first pastorates.
2. These schedules apply to ministers serving on trial or in full connection only. In case of the appointment of an approved supply, the salary will be the responsibility of the Minimum Salary Commission.
3. First full year of the church's organization.
- 1st Year: The salary shall be the top amount allowed under existing Minimum Salary Commission regulations applied to one in this category. The local church from its funds may increase this amount by not more than \$300 without reducing the minimum salary appropriation.
- 2nd Year: The salary of the second year will depend upon that paid the first year and may be increased by not more than \$300, but the local church must assume one-fourth of the total salary paid.
- 3rd Year: The salary of the third year will depend upon that paid the second year and may be increased by not more than \$300, but the local church must assume one-half of the total salary paid.
- 4th Year: The salary of the fourth year will depend upon that paid the third year and may be increased by not more than \$300 but the local church must assume three-fourths of the total salary paid.

Schedule B

- Notes: Schedule B applies to ministers who are on trial or in full connection and who have had a minimum of four full years of service prior to this appointment. Time served in this present appointment under Schedule A does not count as a part of the four years' experience required under Schedule B.
- 1st Year: Note: First full year of church's organization. The minimum salary shall be according to the minister's category.

Special Note: The District Superintendent may apply to the Church Extension Section of the Board of Missions for a salary that is more in keeping with the amount received by this minister in his previous appointment.

- 2nd Year: The salary depends on amount received first year. At the beginning of the second year, the newly established church must assume one-fourth of the minister's salary.
- 3rd Year: The salary for the third year depends on amount received second year. At the beginning of the third year, the newly established church must assume one-half of the minister's salary.
- 4th Year: The salary for the fourth year depends upon the amount received the third year. At the beginning of the fourth year, the newly established church must assume three-fourths of the minister's salary.
- Notes: 1. Except where the administrators of this salary schedule feel an extreme case of hardship exists, no salary funds will be granted to a church after the fourth full year.
2. A "new church" may be interpreted to mean an "engulfed" situation or a relocation project, if it is determined to be a church extension responsibility by the Church Extension Section of the Board of Missions.
3. The local church share of this salary schedule is interpreted to mean salary plus any travel and utility allowances.
4. These figures are maximum and any amount of funds from any source in any guise added to these figures will be subtracted from the Conference support given.
5. In all cases where a newly set-up work is attached to an existing charge, these become charge figures.

Schedule C

- Notes: 1. Schedule C applies to ministers serving as Directors of Urban Work who are members of the Annual Conference.
2. The Directors of Urban Work shall be eligible for the full Minimum Salary which is approved by the Annual Conference.
3. The salaries shall be based on recommendation of the District Superintendent of the District in which the urban work is located, after consultation with the Urban Work Committee.
or 3. The salaries shall be based on the recommendation of the Conference Urban Work Committee, after consultation with the District Superintendent of the District in which the urban work is located.
- 1st Year: The Minimum Salary shall be according to the minister's category. Special Note: The District Superintendent may apply to the Church Extension Section of the Board of Missions for a salary that is more in keeping with the amount received by this minister in his previous appointment.
- 2nd Year: The salary depends on the amount received the first year. At the beginning of the second year, the newly established work must assume one-fourth of the Director's salary, if possible.
- 3rd Year: The salary for the third year depends on the amount received the second year. At the beginning of the third year, the newly established work must assume one-half of the Director's salary, if possible.
- 4th Year: The salary for the fourth year depends on the amount received the third year. At the beginning of the fourth year, the newly established work must assume three-fourths of the Director's salary, if possible.

Schedule D

- Notes: 1. Schedule D applies to ministers serving as campus ministers who are members of the annual conference.
2. The campus ministers shall be eligible for the full Minimum Salary which is approved by the Annual Conference.
3. The salaries shall be based on the recommendation of the District Superintendent in which the campus is located, after consultation with the Board of Education.

- 1st Year: Minimum salary funds shall be paid to campus ministers up to 100% of their salaries.
 2nd Year: Minimum salary funds shall be paid to campus ministers up to 75% of their salaries.
 3rd Year: Minimum salary funds shall be paid to campus ministers up to 50% of their salaries.
 4th Year: Minimum salary funds shall be paid to campus ministers up to 25% of their salaries.

Respectfully submitted,
 MICHAEL WATSON, Chairman
 JOHN W. ROBISON, Secretary

REPORT OF THE SPECIAL COMMITTEE TO STUDY MINIMUM SALARIES

This committee was appointed by Bishop Paul Hardin, Jr., following action of the South Carolina Conference ('85) in June 1971.

In his letter of invitation to appointees, he stated "At the June, 1971 session... a motion was made and adopted that a special committee be appointed to study minimum salaries and report back to the next session of the Annual Conference in 1972."

Appointees who accepted the invitation to serve were: 3 ministers now receiving minimum salary: Rev. Theron Few, Greenwood; Rev. Dwight Mims, Elgin; Rev. Rufus Rowe, Spartanburg. 2 members of the Cabinet: Dr. McKay Brabham, Spartanburg; Dr. George Whitaker, Charleston.

1 minister from a large church: Dr. John Wood Robison, Greenville.
 1 minister from a church that tries to pay whatever the Conference sets the minimum salary to be: Rev. Bryan Carroll, Honea Path. 4 laymen from churches or charges receiving minimum salary funds: Mr. J. C. DeVane, Florence; Mrs. Niles Clark, Waterloo; Dr. Gilbert Hogan, Hopkins; Mr. C. M. Dawkins, Charleston. 2 laymen from large churches: Dr. M. C. Watson, Bamberg; William S. Dowis, Jr., Florence.

1 layman in the Conference from a church that tries to pay whatever the Conference sets the minimum salary to be: W. B. Wilkerson, Jr., Hickory Grove.

Conference lay leader or some layman selected by him to represent the laity: Mr. Douglas A. Broome, Columbia.

The committee held three meetings, on October 7, December 3, 1971, and January 27, 1972.

Officers elected were Theron Few, Chairman, Michael C. Watson, vice-chairman, and A. McKay Brabham, Jr., secretary.

Discussion within the Committee resulted in the consensus that the committee's task was (1) to compare the old system of paying Minimum Salary (1970-71 and before) with the new system adopted for 1971-72, and (2) to report on any other aspects of the Minimum Salary system which the Committee felt responsible for reporting to the Annual Conference.

It was noted that the two systems are outlined in the Conference Journal for 1970, pages 181-184 and the 1971 Pre-Conference Reports, pages 16-18. Also see 1971 Journal, page 186.

Limitations upon the Committee's action were seen in the Conference Standing Rule regarding the Minimum Salary Commission (Journal, 1970, page 276, rule number 29) which says "This Commission shall be composed of six ministers and six laymen whose duty shall be to administer the plan of minimum support as adopted by the Conference (Discipline, 1968, paragraph 924.1)"

The Committee found, through a survey made by the chairman, and reports from the Minimum Salary Commission, that ministers of the Conference ('85) were satisfied with both the scale (2 to 1) and the plan (5 to 1) as adopted in June, 1971, so long as it includes an annual cost of living increase, which was supported by two-thirds of those responding.

Based upon the survey conducted by the chairman, it was found that the salary system as such produces as much (if not more) clergy dissatisfaction than the minimum salary scale or plan (See recommendation, Report #2).

Compilation of the results of this survey, to which 50% of the ministers receiving minimum salary responded (66 replies out of 121 surveyed), have been supplied the Bishop and his Cabinet and members of the Minimum Salary Commission.

Discussion within the Committee indicated that often the laity of the local churches are not aware of the fact that their church or charge is receiving minimum salary assistance. The necessity for broader communications of this fact in every case was agreed upon by the committee.

It was also the consensus of the committee that the membership of the Minimum Salary Commission should be broadly based, within the spirit of the composition of this committee.

The feasibility of salary adjustments, both Minimum and locally paid, becoming effective at the beginning of each fiscal year (Jan. 1) received favorable consideration by members of the committee.

REPORT 2, Recommendation: The Committee recommends that the Annual Conference establish a committee to study "the salary system" of supporting the ministry. It is expected that such a committee would not be limited to a study of Minimum Salary.

Respectfully submitted,
 THERON FEW, Chairman
 A. MCKAY BRABHAM, JR., Secretary

Note: Report No. 2 above was affected by the following:

Amendment: W. R. Kinnett moved that we refer the need for a study of ministerial support to the Committee on Annual Conference Structure. The amendment was adopted. The report as a whole was adopted. (See Journal of Proceedings.)

MINISTERIAL AFFAIRS

Executive Committee for Ministerial Affairs

The Executive Committee for Ministerial Affairs (as authorized under the provisions of the Conference Standing Rules, Section XII, Paragraph 42) has met regularly during the Conference Year and given careful supervision to the Office of Ministerial Affairs. The Committee is pleased to report that the Administrator of Ministerial Affairs has fulfilled the requirements of the job analysis for his office in a most satisfactory manner.

Throughout the year the Committee has cooperated with the Commission on World Service and Finance and with the Steering Committee on Administrative Restructure in planning for a new system of management for Conference financial and business affairs. The Committee has voiced its opinion in these meetings that the functions and services of the Office of Ministerial Affairs should be retained as plans for the Conference Treasurer/Business Manager's office are developed. The Executive Committee for Ministerial Affairs has been supported in this position by its participating agencies; this endorsement was spelled out in a joint meeting of the Executive Committees of the Board of Pensions, the Commission on Insurance and the Credit Union on February 8, 1972. In a resolution adopted at that joint meeting, those assembled requested that in framing a new set of Conference Standing rules that the Rules Committee make provision for an Office of Ministerial Affairs (as currently structured), with the present agencies participating.

The Committee has acted on the faith that the Conference will concur in the wisdom of this resolution and has elected Donald A. Foster to serve as the Administrator of Ministerial Affairs for the ensuing seven-months Conference Year (1 June—31 December 1972), this action having been approved previously by the member agencies. The annual salary of the Administrator has been set at \$12,600.00, with a housing allowance of \$2,100.00.

Detailed information concerning the programs and financial affairs of the agencies which participate in the Office of Ministerial Affairs will be found in the reports of the Board of Pensions, the Commission on Insurance, and the Conference Credit Union. The attention of each member of the Annual Conference is directed to these important reports.

Respectfully submitted,
Executive Committee for Ministerial Affairs
CELLIS L. WOODARD, Chairman
TED R. MORTON, JR., Secretary

MISSIONS AND CHURCH EXTENSION (1866 Conference)

Education and Promotion

Every available opportunity was taken to inform the Conference constituency, both Lay and Ministerial, of the Mission of the United Methodist Church at Home and around the World.

Four Meetings of the Board and six Meetings of its Executive Committee were held during the year. All Meetings were utilized for interpretation and education as well as for administrative purposes.

The Board was represented at various National, Jurisdictional, Area and Conference meetings.

The Conference and all District Missionary Secretaries participated in the Jurisdictional Missionary Conference at Lake Junaluska.

Five youth of the Conference participated in the Youth and Missions Conference held at Lake Junaluska.

The chairmen of Urban Work, Town & Country, Church Extension and New Church Planning attended briefing sessions at the offices of the General Board in New York.

Several members of the National and World Division Staffs visited in the Conference during the year.

The Rev. Isaac Bivens, Assistant General Secretary for African Affairs served as an Interpreter on each of the Districts of the Conference, September 18-20. United Methodist Work in African Countries was lifted up.

A Conference-wide Workshop on Town and Country Ministries was held at Trinity Church in Orangeburg November 19-20 for the purpose of providing orientation for Pastors and local church Missions Work Area chairmen and appropriate leaders among youth and young adults.

Mission Study on the "New Face of Africa" and the "Sermon on the Mount" was promoted throughout the Conference.

The Conference Board participated in joint venture planning with the 1785 Conference for a Conference-wide Mission Interpretation involving a hundred Mission Interpreters and to be conducted September 24-October 1, 1972.

Priority Church Extension Projects Approved

New Church construction near Orangeburg (New Light Church) cost, \$70,000.

New Church construction near Lugoff (Mt. Joshua Church) cost, \$12,000.00 Cash and \$8,000.00 in sweat equity.

Water-proofing and renovation of Wesley Church at Columbia. Cost \$22,000.
New Church construction at Isaiah Church, Walterboro Charge.

Building new sanctuary and educational building at Yonges Island. Cost, \$80,000.00.

Study of merger of churches at Eddeton. Cost, \$2,500.00.
Trinity Church, Orangeburg. Cost, \$55,000.00.

Church Extension Projects Completed

Wesley Church, Salem and Wesley Charge, Florence District. Cost \$22,000.00 cash and \$10,000 in sweat equity.

Property acquisition at Trinity Church in Orangeburg (2 acres & 3 buildings) cost, \$42,000.

Urban Ministries

1. A Black Community Development project at Silver Hill Church in Spartanburg which includes a Day Care Center facility, and participation in the Spartanburg Model City Program.

2. A Black Community Development program at Old Bethel Church in Charleston which emphasizes Political Action and Welfare Rights.

3. The ground work has been laid at Trinity Church in Orangeburg for social programs including rehabilitation of alcoholics and drug addicts, a Senior Citizens Center, Youth Activities, Day Care Center, and a comprehensive health referral service.

4. It is recommended that those churches declared as inter-city specials in the former '66 Conference be continued on the same funding schedule as used in '72-'73 so that those ministers will not incur a loss of ministerial support:

Centenary - Charleston	\$ 9,500
Old Bethel - Charleston	9,500
Westley - Columbia	9,500
Centenary - Hartsville	9,500
Silver Hill - Spartanburg	9,500
John Wesley - Greenville	9,500

Town and Country Work

1. Establishment of a Senior Citizens Service Center, with a Senior Citizens Service Center Auxiliary by the Churches of the Camden Circuit.

2. Establishment of the Good Hope Farmers Co-op for growing and marketing sweet potatoes and other farm products with the cooperation of the Clemson University School of Agriculture, and the U. S. Department of Agriculture Extension Service and the Board of Missions' Department of Town and Country Ministries.

3. Maintenance of the Rural Mission Project at Johns Island. This project is ecumenically and community based. It includes the following components:

A comprehensive Health Service, Education and Child Care, Low Income Housing and Home Repairs, Farm Produce Marketing Cooperatives.

Also, a Migrant Farm Workers program, Legal Assistance for the indigent, and a Quilting and Handicraft Club.

Rural Mission has a governing Board of 23 members drawn from the local community, churches, and professional groups. The area served embraces Johns Island, Yonges Island, James Island, and Wadmalaw Island. The Rev. Willis T. Goodwin is Executive Director.

ADVANCE SPECIALS

1. Francis Burns Church - Columbia \$ 2,000
2. Calvary Church - Laurens 3,000
3. Rural Missions, Inc. - John's Island
4. Maternity Hospital and Babyfold, United Methodist Church Center at Nyadiri, Rhodesia
5. United Methodist Church in Rhodesia for a water system

Submitted by:

WILLIS T. GOODWIN, President
I. DeQUINCEY NEWMAN
Conference Missionary Secretary

**MISSIONS AND CHURCH EXTENSION
(1785 Conference)**

REPORT No. 1

"The board (annual conference) shall cooperate with the general board and the Annual Conference Program Council in carrying out the policies and promoting all phases of the work of missions and church extension. It shall also represent the interests of the United Methodist Committee for Overseas Relief and shall promote its projects within the conference. It shall cooperate with the Joint Commission on Education and Cultivation within the conference. . . ." P1362 The Discipline (1968)

The Fall meeting of the Board was held on October 12 at Columbia College. The Spring meeting was held on February 15 at the Municipal Airport in Columbia; in order that members of the board might bid Godspeed to those who were going to build the medical clinic in Haiti.

I. COMMITTEE ON EDUCATION AND CULTIVATION

A. MISSION STUDIES.

1. The District Missionary Secretaries attended the Southeastern Jurisdictional Missionary Conference, Lake Junaluska, N. C., July 19-25, 1971.
2. Fall Mission Study Conferences were held in 9 of the 11 districts with the following report:
 - (a) Attendance: Men, 149; Women, 631; Pastors, 160; Total, 940.
 - (b) Schedule: Total number of hours spent, 37; Average number of hours, 2-1/2.

PROJECTIONS

1. Jurisdictional Missionary Conference, Lake Junaluska, N. C., July 17-23, 1972.
2. Youth and Missions Conference, Lake Junaluska, N. C., July 12-23, 1972.
3. Workshop for Local Church Work Area Chairmen, Commission on Missions, Lake Junaluska, N. C., July 14-16, 1972.
4. Inter-Conference and Cooperative School of Christian Mission, Columbia College, August 4-6, 1972.
5. "Eight Day Mission Interpretation Emphasis", S. C. Conference, September 24-October 1, 1972.
6. Mission Studies, 1972-73:
 - General Study: "Faith and Justice"
 - Area Study: "India: One Sixth of the World's People"
 - Bible Study: "Romans"
7. Subscription Campaign for NEW WORLD OUTLOOK, the newest, most exciting concept in Christian Communication!

Respectfully submitted,
C. W. McNAIR, Chairman
Committee on Education and Cultivation

II. MISSIONARY ITINERATION—Reverend Tom Evatt, Chairman

1. Marion and Anita Way and family arrived in Charleston for a short furlough in December, 1971. They visited churches all over the state from December 26 until February 28. They left Charleston on March 11 to return to Brazil.
2. Miss Frances Major has returned to India after one year of study and furlough here in the states. Tentative plans are that she will be going to Calcutta Girls' School, 152 Lenin Sarani, Calcutta 13.
3. Mr. and Mrs. Dwight Strawn are going to be living in New York for the next couple of years while Dwight does some graduate work at Columbia. They are assigned to this conference and have several supporting churches here. They plan to spend a day or two at An-

nual Conference and possibly stay for another week to visit one or two supporting churches and then take the children to Alabama to stay with grandparents. Their current address is 537 West 121st Street, Apartment 22, New York, New York 10027.

4. Reverend and Mrs. A. V. Harbin, Jr. are coming home! Word has been received that they will arrive in the states from Japan in June 1972.

III. ADVANCE SPECIALS COMMITTEE

A packet of Advance Specials materials was distributed to every local church for the Missions Work Area Chairmen and Ministers. The goal of this committee is EVERY CHURCH A FOUR STAR CHURCH.

WORLD SPECIALS*

UMCOR**

NATIONAL SPECIALS***

CONFERENCE AND DISTRICT SPECIALS****

IV. SHORT TERM VOLUNTEER SERVICE COMMITTEE

GENERAL COMMITTEE: Reverend Robert Davenport, Chairman; Reverend George Strait, Coordinator; Dr. Michael Watson, Medical-Dental-Drug; Mr. Joe Watson, Agriculture; Reverend Needham Williamson, Construction; Dr. James Barrett, Education; Dr. Wallace Fridy, Program Director; Mrs. Doris Chambers, Secretary.

In an effort to create more opportunities for more meaningful participation in the life of the church by its laymen, the Board of Missions of the South Carolina Conference of the United Methodist Church has structured a Committee on Laymen Overseas. It is the function of this committee to develop a program through which some of the needs of the world can be met by the voluntary, short-term service of laymen acting in the name of Jesus Christ. The role of the "career missionary" is a familiar one but in this day of high-speed travel, significant contributions of a specialized nature can be made by persons on a short-term basis provided the needs and the technical resources can be brought into apposition. The program has been carried on with a minimal expense to the church by encouraging each layman to provide his own travel expense. The entire program is carried on with the close cooperation and guidance of the UNITED METHODIST COMMITTEE FOR OVERSEAS RELIEF.

The first operation took place on the island of Anguilla. It was learned that this small island was losing the services of its physician so a program was developed whereby a physician in private practice in South Carolina would go there for a two week period, in rotation, for a total period of six months and provide continuing medical care for the people of the island. All who participated in this program felt that it was very worthwhile. A small fee was charged for the service and this money was returned to the people of the island in order that they might upgrade their medical facilities.

The second phase of the program developed in the country of Haiti. This program is centered about, but not restricted to, the town of Jeremie in the Southern Peninsula. An agriculturist has made two visits there to give advice and council on warm weather agriculture. An exploratory visit was made by a dentist who pulled over six hundred teeth a day during his visit. Three teams of two men each have gone for two-week periods with "jet injectors" and have given over 45,000 injections against Tetanus and Diphtheria. A building contractor went to Jeremie and drew plans for a clinic building urgently needed in Jeremie. Two teams of construction workers went to Jeremie, one from South Carolina under the direction of Reverend Needham Williamson of Leesville and one under the direction of Reverend Joe Ervin of North Carolina, and built this much needed clinic during February 1972.

A special word of thanks needs to be said to the Reverend Mr. Williamson for his work as coordinator for the raising of the funds necessary for this building project, and also to his church where drugs are being collected from all over the state and sorted by two pharmacists from this church in Leesville.

Dental teams will begin to function in the new clinic on a regular rotating basis. A surgeon and an ophthalmologist have been to Jeremie and Port-au-Prince in order to develop programs of regular visits by surgical specialists who will function in the clinic building and the local hospital.

Another immunization campaign is planned for the island of LaGonave in the Fall of 1972.

The first team is to go September 18, 1972 for two weeks. The second team will go October 16, 1972 and the third team, November 13, 1972. Joe Watson, agriculturist, will go August 8, 1972.

A program is now underway for the collection and repackaging of "Sample" drugs to be shipped to the clinic in Jeremie. We feel that the opportunities are limitless and we are just now opening the door of more significant service by the laymen of the church.

Respectfully submitted,
M. B. HUDNALL, Chairman
 Conference Board of Missions
MRS. JAMES H. MARTIN, Secretary
 Conference Board of Missions

**MISSION INTERPRETATION EMPHASIS
 GENERAL COMMITTEE**

MEMBERS: Tom Holroyd, Chairman; Willis Goodwin, Vice-chairman; J. W. Curry and Thad Herbert, Treasurers; Needham Williamson, Recruitment Chairman; George Strait, Assignments Chairman; I. D. Newman, Gene Mullikin, James Covington and Grady Newman, Publicity.

BACKGROUND: By Action of the Board of Missions (85) in the fall of 1971, a Steering Committee was appointed to make recommendations regarding a conference wide (85-66) effort to relate the mission of the church and the local church member through the use of mission interpreters. At a special meeting on February 10, 1972, Cabinet members, Board of Missions officers, District Missionary Secretaries, WSCS officers, and other concerned persons, voted to implement the project, September 24-October 1. A comprehensive statement of purpose was adopted, questions were answered, and a General Committee, nominated by the Steering Committee, was elected.

PURPOSE: 1. To respond to questions; 2. To confront issues; 3. To provide inspiration and motivation; and 4. To challenge churches to become more personally concerned and involved in missions.

IMPLEMENTATION: Two meetings of the General Committee have been held, February 10 and March 14; four area organizations have been perfected: Northwest, Midstate, East Coastal, and West Coastal; recruitment and assignment of personnel, hospitality, publicity, and Annual Conference presentation of plans, have been discussed and are being arranged, with special emphasis on co-ordinating general and area efforts. There will be an orientation session for all mission interpreters and general and area officers in Columbia on Saturday, September 23. The project will be supported by free-will offerings in the churches during the mission emphasis week.

EVALUATION: Careful evaluation of the project will be undertaken following the week of September 24-October 1, which will complete the Committee's work.

W. TOM HOLROYD, Chairman

REPORT No. 2

Board of Missions Parsonage

A parsonage is held in the name of The Board of Missions, South Carolina Conference, Southeastern Jurisdiction of The United Methodist Church, Incorporated. Monthly payments of \$148.10 are made from the budget of the Board of Missions from funds designated for this purpose.

M. B. HUNDALL, Chairman
 MRS. J. H. MARTIN, Secretary

REPORT No. 3

Church Extension Section

General Overview:

During the past quadrennium Church Extension's emphasis has largely been in the Missional area of Urban Ministry, an area not usually thought of as "Church Extension." Of course, at the same time with the limited funds available, we also functioned in our traditional role. As we look to the next quadrennium, we feel that there will be a need for new churches in the growing suburbs. In addition to these new churches meeting the needs of those in the suburbs, they also will greatly assist us in Ministries, as the Urban Ministry, that cannot be self-supporting.

CHURCH EXTENSION POLICY

Council and Financial assistance is provided for the following situations.

- a. Church lots for new congregations. The first \$1,000 is provided.
- b. Church Buildings for new congregations. An initial donation of \$5,000 is made and another five thousand (\$5,000) raised by the local or the district is matched by the conference.
- c. Aid in relocation or for an engulfed situation. Usually the sum of \$4,000 is provided in these cases.
- d. Aid with new parsonages for new congregations in the maximum amount of \$2,500. Aid is furnished for parsonages in relocations engulfed situations or split charges in the maximum amount of \$1,000.
- e. In rare instances aid is furnished in emergency cases. Each one of these is considered on its merit with no general policy. These funds are provided by a \$10,000 grant and by advance specials.

DEFINITIONS OF TERMS IN GUIDELINES

RELOCATE—The word "Relocate" very simply put, means that a church physically moves from one location to another and thereby places itself in a position to serve a new community of people. This move may be a matter of a few blocks or several miles. In its relocation it relates itself to people which it was unable to relate before.

ENGULFED—"Engulfed" means essentially the same as relocation except that the people move in and change the character of the community and give the church new opportunities to serve new people and the responsibility for such service.

EMERGENCY—This term should be used very sparingly. There have been one or two relative to fires or other tragic events in the life of a church. This word should be used as little as possible—many things can be called emergencies.

GRANTS FOR 1971-1972

Goose Creek (Charleston District)	\$ 1,500.00
Survey, (Hartsville District)	7.60
Surfside Beach UMC (Parsonage, Marion District)	1,000.00
Liberty UMC (Anderson District)	2,000.00

Total Expenditures

\$ 4,507.60

W. HARVEY FLOYD, Chairman
 Church Extension Section

REPORT No. 4

The Douglas Estate

RECEIPTS:

September 4, 1964-April 9, 1972

\$33,015.43

DISBURSEMENTS:

Service Charge and Administrative Costs	\$ 2,325.56
Spartanburg Junior College	13,828.27

New Church in Brasilia 12,363.76
 UMCOR (Blankets for Overseas Relief) 897.84
 Total on Hand April 9, 1972 \$ 3,600.00

M. B. HUDNALL, Chairman
 Conference Board of Missions
 MRS. J. H. MARTIN, Secretary
 Conference Board of Missions

REPORT NO. 5

Nominations

Trustees Spartanburg Junior College

Class of 1975

(To be elected by South Carolina Conference)

A. V. Huff '69 P. O. Box 28662, Furman University, Greenville 29611
 Harry Daniel '66 West Arlington Rd., Greer 29615
 L. A. Grier, Jr. '66 Crystal Drive, Spartanburg 29302
 Mrs. James Henry Wood '69 Varnville 29944

(To be elected by the National Division of the Board of Missions of the United Methodist Church)

L. P. Anderson, Jr. '66 222 Rutherford St., Greenville 29615
 W. Harold Smith '66 P. O. Box 506, St. George 29477
 Bruce L. Plyler '71 West Barr St., Lancaster 29720

STUDENT ADVISORY TRUSTEES

Mr. Terry Clifton Stroud Route 4, Box 422, Marion, N. C. 28752
 Mr. John Wesley Hipp 1 Northbrook Drive, York, S. C. 29745

TRUSTEES OF BELIN PROPERTY

Term to expire 1976
 George Wilson '67 Box 142, Irmo 29063
 LaFon LeGette '71 Latta 29557

TRUSTEES OF SPARTANBURG JUNIOR COLLEGE

Clerical	Lay 1973	Address
Joe W. Giles '65	John May '62	102 Lindsay St. Bennettsville 29512
F. S. James '65	Phil Buchbrit '62	P. O. Box 1657 Spartanburg 29301
Ralph A. Cannon '70	Mrs. Foye Covington '62 1974	Norway 29113
R. N. DuBose '62	William Bruner '65	1201 Heatherwood Rd. Columbia 29205
W. W. Fridy '62	Horace L. Bomar '67	1019 Andrews Farm Rd. Spartanburg 29302
Robert C. Faulkner '65	Mrs. Vera D. Parsons '71	225 Beechwood Drive Spartanburg 29302
1975		
L. P. Anderson '66	Harry Daniel '66	W. Arlington Rd., Greer 29615
A. V. Huff '69	L. A. Grier, Jr., '66	Crystal Drive Spartanburg 29302
W. Harold Smith '66	Bruce L. Plyler '71	West Barr Street Lancaster 29720
	Mrs. J. H. Wood '69	Varnville 29944

Student Advisory Trustees

1. Mr. Terry Clifton Stroud Route 4, Box 422, Marion, N. C. 28752
2. Mr. John Wesley Hipp 1 Northbrook Drive, York, 29745

Respectfully submitted,
 W. R. KINNETT, Chairman
 Nominations Committee

REPORT No. 6

Urban Work

The Urban Work Committee has as its mission to develop, implement, and support programs and fundings for existing and new urban ministries.

During the 1971-72 conference year, the Committee did the following:

1. Struggled with a theological statement for urban ministries.
2. Prepared a statement of policy on guidelines for developing and supporting new urban ministries.
3. Met with the '66 Conference Urban Work Committee in an effort to open lines of communication and to seek ways to coordinate our efforts.
4. Adopted and recommended to the Minimum Salary Commission a Minimum Salary schedule for support of approved Urban Work Ministries.
5. Developed and recommended to the Conference Board of Missions a budget of \$35,000 for the 1973 conference year.

The Committee has set the following goals for June-December, 1972.

1. To develop a policy statement, guidelines, and missional strategy to enable S. C. Methodism to respond creatively to urban realities, using available consultation resources, and to distribute this material widely.
2. To seek to have a district director of urban work appointed on each district program council.
3. To develop a funding policy and funding resources for urban ministry.
4. To provide training opportunities for urban directors, members of the Urban Work Committee, other pastors, and local church members.
5. To encourage the Annual Conference Program Council staff to have a member atuned and trained to deal with leading the church's involvement in urbanization.

M. L. MEADORS, JR., Chairman
 EDGAR H. ELLIS, Secretary

REPORT No. 7

The Marlboro Cooperative Ministry

The Marlboro Cooperative Ministry began functioning June 1, 1972 with all Churches in Marlboro County participating in this new endeavor with the exception of one. The Cooperative Ministry has one church, a part of the Blenheim Charge, located in Dillon County. The organizational meeting was held at the Tatum Methodist Church in late June with each Church electing a layman to membership on the council.

In July a rally was held at Oak Grove United Methodist Church, Marlboro Charge, with approximately one hundred men attending. The Cooperative Ministry was explained to those attending and a definite but flexible plan for this new form of ministry was adopted. In November we began meeting monthly. The Directors are Thomas F. Evatt and Robert Morris, both of whom are Ministers. Col. Leroy Stanton of McColl is Chairman of the Cooperative Council, James W. Esterling, Vice Chairman and Mrs. Chesley Covington, Secretary.

On April 16, 1972 a religious survey will be made in the Lester Community to determine the number of people who should be a part of the church. Within the next year the entire County will be surveyed so that an adequate picture of the people and where they live may be presented to each Church.

During 1971-1972 the one crowning achievement is simply that the Churches of the Cooperative Ministry are talking and planning with one another.

From June 1, 1972 through December 31, 1972, many things have been planned. Mr. Thomas "Tommy" Woodle, a sophomore at St. Andrews Presbyterian College, Laurinburg, N. C. has been hired as a Summer Youth Worker and will begin work June 1. A camp for the fifth and sixth grades along with the youth through the eleventh grade will be held at Camp Pee Dee near Bennettsville, August 7 through 12. This camp will be under the direction of Mrs. Walker Jackson, Reverend Robert Morris and Tommy Woodle along

with laymen from the Cooperative Ministry. A Folk Musical is being planned and will be presented by the youth of the Cooperative Ministry.

Our two main work areas at the present time, are Evangelism and Education. During the seven months of 1972 our emphasis will be on every phase of these two areas.

Our greatest need at the present moment is a Deaconess to work in an area which is largely rural. Efforts are being made through proper channels to secure one. With this extra staff person plus the combined efforts of the Ministers and laymen, Methodism can truly proclaim that we do care and have a message for this hour in the history of Marlboro County.

THOMAS F. EVATT, ROBERT MORRIS,
Directors

REPORT No. 8

Report of the President of Spartanburg Junior College

Spartanburg Junior College is an institution in educational mission for South Carolina United Methodists. Created to serve persons of special need and living by exceptions over sixty years, the service role and the mission today continues to grow. Always demonstrating the flexibility to reach out in missional ways, Spartanburg Junior College is constantly adjusting to meet the needs of students and the imperatives of our time.

Spartanburg Junior College remains extremely sensitive to students with acute financial need. The Board of Trustees and the college administration are determined to keep total costs at a reasonable level. For the third consecutive year, no tuition increases are planned for 1972-73. The present student body includes over 250 students who are almost entirely dependent on the college to provide for them the opportunities they seek. Current year expenditures in financial aid for students will approach \$250,000.

Spartanburg is also aware of the many particular academic needs of today's student. Traditional educational models have not always been successful in preparing students for college level work. Spartanburg, recognizing these preparation gaps, in 1971-72 expanded the highly successful developmental studies program (Summer Prep) to provide critical instruction during the entire academic year. Tutorial assistance, skills classes, reading, vocabulary study and many other services are available at no additional cost.

Closely akin to the work in developmental studies is the supportive role played by the Counseling Center, Chaplain and Student Personnel staff. In addition to these persons, each faculty member is assigned a group of students for academic advisement. These varied support programs give each student significant opportunity for counsel and advisement throughout the year. Spartanburg Junior College is committed to taking students where they are and helping them go as far as they would dare. Such a program indicates that Spartanburg believes in granting students a viable opportunity to succeed and then provides services that would enable them to attain personal academic goals. The essential ingredient in our educational program is persons. Persons who are committed to the growth and development of each student.

Spartanburg is also committed to the integration of study and knowledge. While we point with satisfaction to the academic achievements of our students on transfer, we also understand our role as being more than a dispenser of academic data. Because we believe a true liberal arts education is more than the segmented study of math, language, religion and science; we also strive to place all these disciplines in true perspective through the General College Course. This year, we have been involved in exploring the "Issues of the 70's". Not only have our students had the experience of hearing outstanding lecturers, viewing good drama and ballet, they have also had the stimulation of encountering these guests and engaging them in conversation. From the response of the students, we can only conclude that this educational experience has been vital and growth producing.

The college continues to be aware of special service opportunities that relate directly to education and Christian mission.

Our Police Science and Administration program has enrolled 102 students in one or more classes. Offered in the afternoons and evenings, these classes are designed to prepare both in-service and pre-service students for meaningful roles in our criminal justice system. Students come from a dozen different agencies to receive instruction.

"Saturday College" has become a familiar term to many people in the area. Classes in early childhood education have attracted to Saturday classes over 100 different students this year. The majority of the students are adults employed in various capacities in early childhood development programs. These mature students are devoting from three to six hours each Saturday to earn college credit and gain professional skills. Many workers in local churches are also enrolled. United Methodists who work with children in the local church have been granted full tuition scholarships for study in Saturday College.

"Human Resources Development" is another contemporary expression of mission in education. Residents of the area who desire to upgrade their basic education skills, prepare for the high school equivalency exam, or to enrich their life through learning are offered a sequence of evening study. Here, we are reaching once again a segment of our population that the founder of this school wanted to serve. Many of these adults have not been in school for some years and this opportunity provides a significant vehicle for their development and training. By the excellent cooperation of the Spartanburg Model Cities Authority, scholarships are provided for these students.

Spartanburg Junior College is an active missional arm of The United Methodist Church. We view our mission to persons as a total ministry. The program of religious life on campus is carefully woven into the fabric of the entire institution. Specific examples of our concern for adequate religious programs are a Sunday campus worship, mid-week study and discussion groups, service projects and denominational group activity. Our covering objective is to present the Christian faith as the highest possible style for life.

September 1971 Enrollments

Police Science and Administration	102
Business Education	32
Early Childhood Education (Saturday College)	138
Human Resources Development	32
Liberal Arts	802
Transient Students (liberal arts)	13
TOTAL STUDENTS	1,119
South Carolina Students	1,060
Mission Special contributions from United Methodist Churches in South Carolina 1970-71	\$46,254

Obviously, the concept of mission we embrace reaches into many areas to serve many people. The relationship of Spartanburg Junior College to the mission enterprise and this college to the United Methodist Church is a bond we take quite seriously. For our missional expression to be valid, it must be fully understood and adequately supported. We want you to understand what we are doing and we believe you will want to support us generously and enthusiastically.

Only as you join in our educational mission do we serve as we would like. For the many students who depend on you, I am grateful for the opportunity to present this report.

James S. Barrett
President

REPORT No. 9

The Town and Country Committee

The functions of the committee shall be to work with the conference and its agencies in program areas of town and country responsibility. It shall con-

duct surveys and research studies of town and country areas within the bounds of the conference; develop cooperative procedures between the Church and social and governmental agencies, and with the churches of other denominations in local communities; work to improve the effectiveness of town and country churches and pastors; recommend a program to coordinate the work of the participating boards and agencies in this program area; and outline a program of town and country ministries to be presented to the participating agencies and to the conference. In program areas of town and country ministries the conference shall consult with the committee or its executive committee. (Paragraph 1369 section 2-b The Discipline)

Special Goals For The Year

1. To have a special training program in a seminar or retreat setting for all ministers in New Forms of Parish Ministry, and for all ministers interested in serving in staff relationships in New Forms of Parish Ministry. We plan to have Dr. Marvin Judy to lead us in this program.
2. Set up guidelines for funding of New Forms of Parish Ministry in the South Carolina Conference.

Continuing Goals

1—Rural Life Sunday

We request all churches to observe Rural Life Sunday the fifth Sunday after Easter each year. All of us are dependent on rural areas for food and other necessities of life. Materials are available to each church.

2—Rural Community

We shall continue to seek new ways to best serve the needs of the rural community utilizing resources and manpower through:

1—The Larger Parish

This is an enlarged charge of several congregations with a multiple staff of ministerial and professional leaders. They need not all be of the same denomination. Normally there is formal organization with a council made up of representatives from all cooperating congregations. Such an organization provides all of the people within the geographical area with a total and effective religious program.

2—The Enlarged Charge

Sometimes called the Larger or Cooperative Charge, exists where two or more congregations are served by one pastor and operate as a unit. This is similar to our present circuit but there is more group action on the part of the cooperating churches. Each maintains its identity but all share in many activities. They are thus enabled to provide a much more complete program than could the several churches working individually.

3—The Group Ministry

This is where two or more pastoral charges work together for the development of the Church in a given area. Each pastor is responsible for his charge but all cooperate closely. Activities are guided by a council made up of lay and clerical workers. Each group has its own budget and carries out its own specialized activities but all contribute to a central budget for group activities.

4—The Consolidated Church

This is the result of uniting of two, or more, congregations. Frequently there is objection to such action on the part of a church which thus loses its identity. This is especially likely if the move is sponsored by outside interests or authority. A substantial number may withdraw from the church. Therefore, uniting action should be taken where the reason is obvious and readily acceptable to all concerned.

5—The Extended Ministry

This type of cooperation results where a strong—often city or large town church shares its ministry with a smaller congregation nearby. This is a practical expression of the connectional system of Methodism.

Recommendations

1—Moving Expense

We recommend that the Church or Charge pay the moving expenses of its incoming preacher, including a maximum of \$50.00 for packing expenses, and that the I.C.C. rates be the basis upon which the minister's moving expenses be paid and that the maximum of 7,500 pounds be the weight limit. We recommend that a bonded mover be employed to move the minister's possessions which, while they may not be many, are sometimes costly. We recommend that the incoming minister be informed whether the moving expenses are to be paid and arrangements made with him. The lay delegate to the Annual Conference should have this information.

2—Parsonage Standards

We recommend that our Churches be guided by the latest revised edition of Parsonage Standards in building, furnishing, landscaping, maintaining and remodeling of parsonages; and that both churches and parsonage families give careful consideration to the "STANDARDS" in all matters pertaining to the minister's home. Furthermore, we recommend that any future proposals concerning parsonage standards be referred to the Parsonage Standards Committee for study and recommendation.

3—Pastor's Study and Church Office Standards

We recommend that our churches be guided by this standard in building, furnishing and maintaining the Study and Office.

4—Year of Stewardship

We recommend that in each District that the District Superintendent involve the leaders of churches of 200 and less membership in at least one meeting to help them see the values of the Year of Stewardship Emphasis for the small church.

5—Training

We recommend that ALL training for small churches be done in small churches.

6—New Forms of Ministry

We recommend that the ministers of the Conference assure their fellow ministers, who are appointed to one of these New Forms of Ministry, of their support and backing with respect to their appointment statute; and that the Bishop and the Cabinet give due consideration to the importance of these appointments.

ROY L. OWENS, Chairman

A. M. GRAY, Secretary

REPORT NO. 10

REPORT OF THE BELIN FUND

I. INVESTED FUNDS

(A) Principal Funds

3 month certificate of deposit #A367 at 5% Andrews Bank and Trust Co. due 5-23-72 (Renewal Authorized) \$2,000.00

(B) Second mortgage at 4% to Belin Memorial United Methodist Church, Murrells Inlet 4,500.00

Investment account total

\$6,500.00

II. CURRENT FUNDS

3-24-71 Balance Current Account 325.61

3-26-71 Interest on Certificate Deposit 27.50

7-1-71 Interest Belin Second mortgage 180.00

8-26-71 Interest on Certificate Deposit 27.50

760.61

10- 6-71	October meeting expenses	93.55	
		<u>667.06</u>	
10- 6-71	Gift to Heavensgate UMC	100.00	
		<u>567.06</u>	
11-24-71	Interest of Certificate Deposit	27.50	
2-29-72	Interest of Certificate Deposit	27.50	
		<u>622.06</u>	
4- 5-72	April meeting expenses	49.60	
		<u>572.46</u>	572.46

Total current and invested funds \$7,072.46
 HERBERT L. CONOVER
 Agent the Belin Fund

**OFFICE OF PASTORAL CARE AND COUNSELING
 SOUTH CAROLINA ANNUAL CONFERENCE
 THE UNITED METHODIST CHURCH**

A Report of the Director
 June 1, 1971 through May 31, 1972

Accomplishments of Present Year:

1. Maintained counseling service program for ministers and their families at Trenholm Road United Methodist Church, Columbia, on Mondays and at 800 W. Evans Street, Florence, the remainder of the week for ministers and lay clients.
2. Tested and evaluated ministers for the Board of the Ministry.
3. Maintained consultive relationship with Dr. Paul Carlson in his counseling service at Trenholm Road United Methodist Church.
4. Counseling sessions:
 Counseling with clergy, wives and family members:
 — number persons 82
 — number sessions 359
 Counseling with lay persons:
 — number persons 263
 — number sessions 1,216
 Total number persons—345 Total number of sessions—1,575
5. Consultations:
 A consultation service is provided for the ministers of the Conference as an aid to their personal ministry.
6. Maintained a supervisory relationship with the Reverend Mitchell Kyllonen as an aid to his marriage and family counseling.
7. Preaching engagements 5
8. Family Life Education 11 meetings
9. Responsibilities to church at large 13 meetings
10. Clergy Training in Counseling—3 day workshop on pre-marital counseling in the Washington-Baltimore area.
11. Meetings (Boards, Committees, etc.):
 Pastoral Care and Counseling Committee 2
 Wofford Trustees 3
 Board of the Ministry 1
 Program Council 3
 District Meetings 1
 "Help for Alcoholics" 4
 Committee on Lay Worker 2
 Annual Conference 2

THOMAS BRITTAIN, Sec.-Treas.
 IVERSON GRAHAM, JR., Director

**PENSIONS
 REPORT No. 1**

I. (A) The Board of Pensions requests that the South Carolina Annual Conference fix \$85.00 per service year as the rate for annuity payments to retired ministers which shall include approved supply time prior to admission into full connection. In the case of special Conference Claimants, the rate shall be 100% of the rate for Conference Members. The Board requests that the annuity rate for widows be 75% of the husbands rate: (1) based on ten years if her approved years are fewer; (2) for her approved years of service if less than 15 but more than 10; (3) for her husband's total years of service if her service years are more than 15. The Board requests that the annuity rate of dependent children of deceased ministers be 25% of the father's annuity rate, with payments based on his years of approved service, with a minimum of 10 years credit.

Provisions of paragraphs 3451, 3452 and 3471 of the Pension Manual are to be followed in making these payments.

(B) The Board requests that an appropriation be made that will give the Board of Pensions (Conference Claimants) \$597,923.00 for the pensions program of the Conference for the fiscal year ending December 31, 1972 and that this sum be apportioned to the charges of the Conference on the basis established in continuing resolutions.

(C) The Board requests the Annual Conference to order the pensions record to be printed in two columns in the Journal and Yearbook; Column 1 to be the amount assessed the ministers; column 2 to be the amount paid.

(D) The Conference Board of Pensions of the S. C. Annual Conference, Southeastern Jurisdiction, of the United Methodist Church, hereby designates up to \$2,400 for pension payments to retired ministers and ministers on disability leave be designated as housing allowance.

II. (A) The Board has approved, and recommends for Conference approval the following institutions and organizations for annuity credits: Wofford College, Columbia College, Spartanburg Junior College, The South Carolina Methodist Advocate, Epworth Children's Home, The Methodist Homes, Columbia Urban Service Center, Associated Christian Training and Service (Memphis), Greenville Urban Ministry Spartanburg Inner City Ministers, and Claflin College.

(B) We hereby approve any recognized institution of our church to which a member of the South Carolina Conference may be given an Episcopal appointment, outside of the state, as an institution to which ministers so appointed may receive pension credit, PROVIDED the minister pays his institutional assessments, if the institution fails to make such payments.

(C) Each institution or organization to which a minister is appointed with annuity responsibility shall pay to the Conference Board of Pension an amount equal to 9% of the average salary of the South Carolina Annual Conference for each minister. This is the amount the Conference has to pay the General Board of Pensions for this coverage for each year thus appointed.

(D) With reference to annuity credit for service to approved institutions indicated in above sections, The Board of Pensions recommends that no pension credit be given if these institutions fail to pay the assessments required, unless the minister serving these institutions himself pays the assessments in addition to his personal obligations. The minister should apply to the Board of Pensions for the proper clearance as early as possible to avoid mounting interest charged as a penalty on arrears.

III. The Board of Pensions is the Committee on Proportionate Payment as set forth in the Discipline, and shall compare the records of amounts paid on support of pastor and Conference Claimants and keep a permanent record of defaults for the purpose of making deduction from annuity in such cases as have not been rectified.

IV. The fiscal year of the Board of Pensions shall be the same as that of the Annual Conference.

V. (A) We recommend that the Conference approve the distribution which the Board of Pensions has made to claimants during the year as set forth in detail by our report No. 3.

(B) We request approval and the privilege of ordering to record without reading the detailed distribution to claimants.

T. H. FISHER, CELLIS T. WOODARD
Chairmen
B. J. COOPER, BRYAN CRENSHAW
Secretaries

REPORT No. 2

ELECTION OF ADMINISTRATOR

In accordance with Standing Rules, Donald A. Foster has been elected Administrator of Ministerial Affairs with responsibility of administering the Insurance and Pension Program.

T. H. FISHER, CELLIS T. WOODARD
Chairmen
B. J. COOPER, BRYAN CRENSHAW
Secretaries

REPORT NO. 3

REPORT OF PAYMENTS TO CONFERENCE CLAIMANTS

July 1, 1971 through June 30, 1972

Retired-Inside	Total	Retired-Inside	Total
Allen, Clyde William	\$ 3,697.56	Farmer, Reuben T.	1,932.32
Anderson, Sr., Leonard P.	233.76	Floyd, Carlisle S.	3,166.32
Arial, Warren	2,890.08	Frazier, Frederick L.	2,720.32
Ayers, Arthur	658.80	Frazier, John T.	3,208.92
Atkinson, Samuel M.	3,357.60	Garrison, Edward K.	3,740.32
Baker, George A.	2,932.56	Glenn, Earle E.	3,462.56
Barrington, James M.	3,187.56	Gott, Edward W.	1,912.32
Bauknight, Pinckney	3,378.84	(Disability Leave)	
Beach, Fritz C.	3,208.80	Griffith, Robert C.	3,548.32
Bell, Curtis O.	2,595.00	Gunter, Arthur L.	3,463.56
(Disability Leave)		Hamer, Lawrence D.	3,102.60
Black, Benjamin B.	3,527.64	Hardwick, Olen Leon	1,543.20
Bouknight, Jr., Wm. R.	2,677.56	Harris, William F.	3,697.56
(Disability Leave)		Hatchett, Oliver H.	3,102.60
Bowen, Boone M.	1,253.76	Hawkes, Robert J.	1,105.92
Bullington, Horace E.	3,187.56	(Disability Leave)	
Busbee, David N.	1,416.70	Herbert, Rembert Bryce	3,782.52
(Deceased 7-30-71)		Hickman, Victor Ralph	2,592.60
Campbell, Julius F.	3,187.56	(Disability Leave)	
Cannon, Thaddeus C.	3,782.52	Hodges, George H.	3,888.32
Carter, Larkin A.	253.23	Holler, Sr., Adlai C.	3,867.60
(Deceased 7-10-71)		Holt, James Rufus	1,332.56
Chambers, Robert H.	3,485.16	(Disability Leave)	
Chandler, John A.	3,038.76	Hughes, Bertie S.	3,463.56
Clark, Julius E.	3,378.84	Hughes, Russell A.	3,102.60
Collins, Henry F.	2,125.08	Inabinet, James C.	3,527.56
Cooley, Walter Y.	1,182.92	Inabinet, Thaddeus A.	3,357.56
(Deceased 10-8-71)		Inman, Jr., John Henry	913.52
Crum, Mason	1,190.04	(Disability Leave)	
Dawsey, Cyrus B.	1,200.00	Johnson, James R.	3,400.20
Dennis, Junius R.	2,932.56	Johnson, Whitfield F.	3,208.92
Dickerson, Sr., Dennis R.	3,230.04	Jones, Alvin A.	1,253.76
(Disability Leave)		Jones, Edward Samuel	3,442.56
Dugan, Ernest	2,720.04	Kingman, Henry L.	3,952.56
Edwards, James S.	3,038.76	Kohler, John H.	3,442.56
Elliott, Percival F.	913.80	Lewis, John W.	3,973.60

Retired-Inside	Total	Retired-Inside	Total
Esposito, James F.	4,250.16	Shingler, John M.	3,612.60
McCraw, Robert L.	1,678.80	Shumaker, Ralph B.	1,912.56
McElrath, Jewell W.	3,208.92	Smith, Adam M.	2,890.08
McLeod, Purdy B.	2,528.76	Smith, Daniel W.	2,528.76
Miller, Irving R.	1,429.10	Smith, F. Carlisle	2,932.56
(Disability Leave)		Speer, Foster	1,218.36
Mosby, Charles F.	1,190.04	(Deceased 10-1-71)	
Newell, Samuel D.	3,187.56	Stokes, Jr., Peter	2,932.56
Norton, Clarence C.	2,295.00	Tomlinson, Jesse Wise	3,357.60
Owens, James H.	1,657.56	Trammell, James Fletcher	2,507.52
Owen, Fred C.	3,293.76	Tucker, Robert M.	2,613.84
Parrott, Glenn E.	3,102.60	Turner, Robert P.	3,272.64
Parick, Mark B.	3,718.92	Ward, Woodrow	3,867.60
Parce, George H.	2,953.80	Wiggins, Lemuel E.	4,058.76
Parsons, Walter S.	3,123.84	Wilkes, Sr., Thomas Byar	3,357.60
Parsons, Sr., Norman Keith	3,782.52	Younginer, Sr., John M.	3,442.68
Parsons, Jr., Llewellyn E.	2,613.84	Retired-Elsewhere	
Past, John Marvin	3,102.60	Buddin, Francis A.	595.08
Ped, Herbert Hair	1,657.56	George, Leroy B.	1,168.80
Pet, Toy F.	2,677.56	Hoffman, Harmon L.	340.08
Piper, Hezekiah C.	2,443.80	Mills, Henry R.	297.52
Sammons, Russell W.	3,102.60	Watkins, Lamar H.	85.02
Scott, Paul C.	1,904.16	RETIRE TOTAL	\$271,971.95

Widows-Inside	Total	Widows-Inside	Total
Anderson, Elizabeth L.	\$ 860.64	Brooks, Thelma	1,402.56
Box 26		P. O. Box 1693 Station A	
Bonca Path, S. C. 29654		Anderson, S. C. 29621	
Baker, Worthe R.	1,705.44	Burgess, Emily B.	908.52
Box 25		721-B Springdale Dr.	
Banberg, S. C. 29003		Spartanburg, S. C. 29302	
Barrett, Helen R.	924.48	Burke, Sallie A.	1,721.28
RFD 2, Box 88		North Main Street	
Rock Hill, S. C. 29730		Hendersonville, S. C. 28739	
Copeland, Bessie	2,088.00	Byars, Ruth S.	1,545.96
P. O. Box 4565		Rose Manor, Medical Complex	
Seaside Beach, S. C. 29577		4230 N. Roxboro Road	
Beckham, Estelle P.	3,123.84	Durham, N. C. 27700	
200 E. Calhoun Street		Chambers, Jessie T.	2,342.88
Dillon, S. C. 29536		1733 Romain Drive	
Becknell, Viola T.	749.16	Columbia, S. C. 29210	
Route 4, Box 31		Chewning, Alliene	2,231.28
Eastover, S. C. 29044		Oswego, S. C. 29121	
Bennett, Cassie L.	1,386.60	Christopher, Mildred M.	637.56
Box 116, Richardson Ave.		Red Bluff Street	
Hemingway, S. C. 29554		Clio, S. C. 29525	
Bent, Mary E.	637.56	Clyburn, Loula	1,641.60
303 Ridgewood Ave.		511 Lake Shore Dr.	
Columbia, S. C. 29203		Riverland Terrace	
Boggs, Pauline A.	1,689.48	Charleston, S. C. 29407	
17 Palmetto Avenue		Cook, Julia H.	637.56
Greenville, S. C. 29611		Box 283	
Bowles, Ruth M.	637.56	Harleyville, S. C. 29448	
33 Burn-downe Road		Cooley, Elizabeth	1,774.40
Columbia, S. C. 29210		Twin Hollies	
Bowling, Myrtle	2,151.60	Great Falls, S. C. 29055	
20 Wylie Street		Cooley, Bernice	2,645.64
Lancaster, S. C. 29720		214 S. Stonewall Street	
Brooks, Sarah M.	2,741.40	Rock Hill, S. C. 29730	
Route 1, Blackstock Road			
Rock Hill, S. C. 29376			

Widows-Inside	Total	Widows-Inside	Total
Copeland, Dollie	1,976.28	Gault, Addie M.	2,055.96
144 Hinton Street		Route 1, Box 246	
Chester, S. C. 29706		Ninety Six, S. C. 29666	
Cunningham, Mary L.	701.28	George, Annie Laurie	2,103.55
1047 Harvard Avenue		206 Fairview Ave.	
Modesto, Calif. 95350		Greer, S. C. 29651	
Danner, Virginia H.	637.56	Gleaton, Ellyn A.	2,645.04
803-15 Court		1202 N. Main Street	
Conway, S. C. 29526		Conway, S. C. 29526	
Derrick, Ellen B.	637.56	Godbold, Dorothy	1,928.52
Route 1, Box 86		202 Hillcrest Drive	
Irmo, S. C. 29063		Union, S. C. 29379	
Diggs, Lou C.	765.04	Goodwin, Sennie B.	637.56
(Deceased 2-10-72)		Route 2, Box 211	
Dorn, Clara	1,944.48	Denmark, S. C. 29042	
904 East A. Avenue, Box 642		Graham, Laura	2,135.04
Easley, S. C. 29640		c/o W. B. Tarrant	
Dubose, Hattie	2,024.16	4320 Willingham Drive	
1704 Seay Court		Columbia, S. C. 29206	
Columbia, S. C. 29206		Gravely, Katherine C.	592.50
Duckworth, Fay W.	2,087.88	Box 86, 213 N. Church St.	
114 Reid Street		Walhalla, S. C. 29691	
Rock Hill, S. C. 29730		Gregory, Anna Ruth	1,753.96
Eaddy, Elizabeth	1,609.68	211 Elizabeth Ave.	
c/o Mrs. W. L. Tillman		Greenwood, S. C. 29646	
605 Fayetteville		Griffin, Caroline H.	637.56
Bennettsville, S. C. 29512		105 Jones Ave	
Easterling, Alma	780.96	Greenville, S. C. 29601	
596 Amelia Street, N. E.		Gunter, Erin C.	1,848.54
Orangeburg, S. C. 29115		Box 73	
Edwards, Shirley W.	1,414.04	Leesville, S. C. 29070	
P. O. Box 465		Hall, Ethel C.	1,530.00
Rock Hill, S. C. 29730		Box 86	
Everton, Anne M.	1,004.16	Walhalla, S. C. 29691	
203 Sims St., Sunset Hill		Hammond, Elizabeth	637.56
Washington, Ga. 30673		Bldg. 104, Apt. 203	
Farr, Eliza	637.56	Edenwood Apts.	
132 Arthur Blvd.		Cayce, S. C. 29033	
Union, S. C. 29379		Harbin, Kate F.	637.56
Felder, Annie C.	2,805.00	Barkley Street, Box 4	
c/o Mrs. J. W. Price		Elloree, S. C. 29047	
Route 1, Box 335		Harvey, Gladys N.	972.24
Florence, S. C. 29501		St. Andrews Presb. College	
Ferguson, Claudia Z.	2,645.64	Box 772	
Route 2, Box 1000		Laurinburg, N. C. 28352	
Methodist Home		Harvey, Mary Eva	2,231.24
Orangeburg, S. C. 29115		210 S. Main Street	
Ferguson, Ethel G.	2,215.32	Honea Path, S. C. 29654	
3905 Kenilworth Road		Harvey, Ophelia C.	1,625.04
Columbia, S. C. 29205		8 Verdun Avenue	
Fleming, Rosa L.	637.56	Greenville, S. C. 29609	
156 Dover Road		Heath, Eloise J.	1,530.00
Spartanburg, S. C.		607 Hemphill	
Ford, Irene	1,446.39	Columbia, S. C. 29205	
1111 Graybar Lane		Hedgepath, Adelaide	1,753.96
Nashville, Tenn.		1205 13th Ave.	
Gardner, Sallie J.	1,832.88	Conway, S. C. 29536	
Church Street		Henderson, Mittie	2,534.16
Clio, S. C. 29525		Box 45	
		St. Stephens, S. C. 29479	

Widows-Inside	Total	Widows-Inside	Total
Hendrick, Ruby J.	2,534.16	Lever, Marietta B.	2,119.80
204 Hendrix Street		Box 987	
Columbia, S. C. 29203		Spartanburg, S. C. 29301	
Holroyd, Maggie A.	2,709.48	Lewis, Lola H.	2,167.56
P. O. Box 464		Box 13	
Chester, S. C. 29706		Pinewood, S. C. 29125	
Hudson, Annie	701.28	Lybrand, Rubye V.	765.12
207 Florence Street		407 Pine Street	
Pickens, S. C. 29671		Greer, S. C. 29651	
Hucks, Claudia M.	2,167.56	Martin, Winnie F.	1,721.25
25A Sgt. Jasper Apts.		Route 3, Box 223	
Charleston, S. C. 29401		Belfast Road	
Hudson, Harriett M.	2,295.00	Newberry, S. C. 29108	
c/o W. M. Hudson		Meadors, Ada	637.56
223 Hendrix Street		Box 53	
W. Columbia, S. C. 29169		Clio, S. C. 29525	
Huggins, Rena C.	765.00	Medlock, Mayme D.	2,390.64
P. O. Box 456		2909 Monroe Street	
Hemingway, S. C. 29554		Columbia, S. C. 29205	
Hughes, Ruth	2,550.00	Meetze, Ida M.	1,020.00
239 West View Blvd.		5225 Fairfield Road	
Spartanburg, S. C. 29301		Columbia, S. C. 29203	
Jenkins, Patsy	844.15	Merchant, Lautrelle	2,932.56
(Deceased 7-15-72)		6 Westminister Drive	
Jett, Margaret E.	2,581.92	Greenville, S. C. 29605	
503 Waccamaw		Miller, Ida	956.28
Columbia, S. C. 29205		803 Howard Street	
Murray, Ethlyn	2,390.64	Columbia, S. C. 29202	
22 First Street		Moore, Lela J.	42.50
Moneks Corner, S. C. 29461		(Deceased 7-30-71)	
Jones, Novel R.	1,577.88	Morris, Frances	1,912.56
107 Davis Street		c/o R. F. Morris	
Bishopville, S. C. 29010		73 Dinwood Circle	
Jordan, Belvadeen F.	637.56	Columbia, S. C. 29204	
P. O. Box 323		Morrow, Lula	584.43
Pamplico, S. C. 29583		301 Columbus Street	
Keirn, Elsie	1,115.64	Union, S. C. 29379	
The Methodist Home		Mullikin, Bessie	2,279.16
Orangeburg, S. C. 29115		2649 Nassau Lane	
Kilgore, Lucile N.	2,151.60	Fort Lauderdale, Fla. 33312	
Box 108, Appalachian Sta.		Murphy, Carrie P.	2,980.32
Boone, N. C. 28607		P. O. Box 98	
Kinnett, Ollie L.	2,342.88	Heath Springs, S. C. 29058	
5 Cottingham Circle		Owen, Corinne	1,514.16
Greenville, S. C. 29611		3420 Shamrock Drive	
Knight, Pearl	2,486.28	Charlotte, N. C. 28205	
c/o John M. Knight		Parker, Bessie	876.60
Route 1, Box 718		Box 196	
Summerville, S. C. 29483		Little River, S. C. 29566	
Koon, Bessie H.	1,466.28	Patton, Dora	2,677.56
402 Ridgewood		Box 371	
Columbia, S. C. 29203		Bamberg, S. C. 29003	
Lee, Lois	637.56	Peele, Mary H.	2,996.28
Route 3, Tanglewood		Apt. 142D	
Woodruff, S. C. 29388		5509 Alson Drive	
Lawton, Anne S.	1,593.84	Norfolk, Va. 23508	
207 Jennings Ave.		Peeler, Marie E.	1,636.25
Greenwood, S. C. 29646		(Deceased 1-18-72)	
Ledbetter, Anna I.	637.56	Pendleton, Opal G.	637.56
1519 Richardson Circle, E.		480 N. Church Street	
Hartsville, S. C. 29550		Spartanburg, S. C. 29303	

Widows-Inside	Total	Widows-Inside	Total
Pettus, Annie L. 201 Hampton Ave. Honea Path, S. C. 29654	2,024.16	Taylor, Alice R. 201 Academy Way Columbia, S. C. 29206	79.65
Poston, Grace N. 601 Confederate Circle Taylors, S. C. 29687	1,004.16	Taylor, Elizabeth B. 305 S. Laurel Street Summerville, S. C. 29483	844.65
Prosser, Lizzie D. (Deceased 6-2-72)	1,241.79	Turbeville, Lettie Box 224 Turbeville, S. C. 29162	1,944.45
Ragan, Mary J. 807 Milton Ave Rock Hill, S. C. 29730	2,199.48	Varn, Nell W. Route 1 Hemingway, S. C. 29554	2,645.45
Rhod, Marie Route 1 Bluffton, S. C. 29910	1,848.84	Way, Ellen A. Burgess Street Summerton, S. C. 29148	2,996.35
Rone, Marguerite 1227 Martindale Drive Fayetteville, N. C. 28304	318.84	Wharton, Edith 1124 Dunbar Ave. Columbus, Georgia 31906	2,852.55
Shealy, Ethel S. 2474 Country Club Road Spartanburg, S. C. 29302	2,406.60	Whitaker, Urma B. 104 North Avenue Bamberg, S. C. 29003	1,386.60
Shealy, Delle S. 1613 12th Street Cayce, S. C. 29033	637.56	White, Ruby B. 508 N. Franklin Road Greenville, S. C. 29609	637.56
Shell, Annie P. O. Box 83 Ridgeville, S. C. 29472	860.64	Wilkes, Belle A. 733 Maryland Street Columbia, S. C. 29201	1,466.32
Shuler, Aleen B. 144 Nelson Circle Manning, S. C. 29102	2,167.56	Williams, Sarah E. c/o R. H. Williams 601 S. Church Street Florence, S. C. 29501	1,450.32
Shuler, Edith 165 W. Warley Street Florence, S. C. 29501	1,769.16	Wright, Eva W. 122 Valley Street Lake City, S. C. 29560	584.45
Shuler, Evelyn L. 348 Mills Ave. Spartanburg, S. C. 29302	2,008.20	Widows-Elsewhere	Total
Smallwood, Ethel S. 109 Rivers Street Walterboro, S. C. 29488	494.16	Brooms, Ethel V.	191.25
Smith, Iris C. 132 Irby Ave. Laurens, S. C. 29360	1,960.32	Carter, Nan C.	29.26
Speake, Annie H. 525 Popular Street Spartanburg, S. C. 29302	2,789.16	Dibble, Augusta M.	1,912.65
Spires, Beulah K. Box 434 Conway, S. C. 29526	1,530.00	Gardner, Dorothy P.	175.32
Speer, Henrietta P. (Deceased 6-15-72)	1,827.52	Jernigan, Cornelia	270.96
Sullivan, Grace P. Route 1, Box 295 Honea Path, S. C. 29654	1,928.52	Lovin, Lois E.	223.26
Summers, Donna H. Box 359 Elloree, S. C. 29047	2,215.32	Lupton, Rena B.	127.56
		Major, Eliza G.	63.84
		Mills, Tennie A.	111.60
		Myers, Claire E.	510.00
		Parker, Carol W.	701.32
		Potts, Leila M.	1,275.00
		Powell, Grace G.	255.00
		Ranager, Elizabeth L.	63.84
		Sanders, Nellie R.	637.56
		Smith, Rose E.	318.84
		Taylor, Florence	255.00
		WIDOWS TOTAL	\$214,508.00

Children-Inside	Total	Children-Inside	Total
Bedenbaugh, Edward Route 2 Darlington, S. C. 29532	765.00	Riddle, Emma J. c/o Mrs. E. Parish Box 203 Laurens, S. C. 29360	83.67
Bowles, Thomas E. 133 Burnsdawn Rd. Columbia, S. C. 29210	212.52	Poston, Clara J. 601 Confederate Circle Taylors, S. C. 29687	334.80
Bowles, Howard G., III ... (see above)	212.52	Poston, Jr., Daltrum H. (see above)	334.80
Bowles, Ruth A. (see above)	212.52	Wharton, Murray 97 Gordon St. Ext. Greenville, S. C. 29611	499.44
Brooks, Edgar D. P. O. Box 1693 Station A Anderson, S. C. 29621	467.52	Jenkins, Paula 103 Rainbow Road Country Club Estates Summerville, S. C. 29483	613.88
Brooks, Ernest ... (see above)	467.52	Jenkins, Timothy (see above)	306.98
Brooks, Clyde A. (see above)	428.56	Children-Elsewhere	Total
Edwards, Debra Ann P. O. Box 465 Rock Hill, S. C. 29730	927.24	Jernigan, Ray W.	95.64
Edwards, Donna R. (see above)	463.68	Parker, James T.	233.76
Hammond, Edward P. Bldg. 104, Apt. 203 Edenwood Apts. Cayce, S. C. 29033	17.71	Ranager, James C.	21.24
Harvey, Jay H. Verdun Ave. Greenville, S. C. 29609	541.92	Ranager, Joseph	21.24
Keller, Bessie 201 East Church St. Saluda, S. C. 29138	956.28	Smith, Mark A.	143.52
		Smith, II, Stephen C.	143.52
		CHILDREN TOTAL	\$ 8,505.48
		CONFERENCE	TOTAL
			\$472,989.08

**REPORT OF PAYMENTS TO CONFERENCE CLAIMANTS
FORMER 66 CONFERENCE**

July 1, 1971 through June 30, 1972

Retired-Inside	Total	Retired-Inside	Total
Barr, Cleveland C.	\$ 1,552.56	King, Robert B.	1,912.56
Brewer, Henry C. (Deceased 4-27-72)	1,106.30	Pyatt, Moses P.	1,462.56
Brown, Giles C.	1,957.56	Richardson, Carson H.	1,282.56
Clark, Charles C. (Deceased 9-26-71)	585.00	Sawyer, George S.	1,406.28
Ferguson, Clarence F. (Deceased 11-17-71)	796.90	Shelton, Walter J.	630.00
Fowler, Stephen V.	1,563.84	Smalls, Sr., Isaac S.	1,237.56
Frierson, Richard O.	270.00	Sumter, Alfred	1,507.56
Green, Issac S.	618.84	Taylor, James W.	2,317.56
Green, Joseph S. (Deceased 6-18-72)	1,440.00	Thomas, Theodore B.	1,462.56
Green, Thomas D.	1,777.56	Williams, Duff	405.00
Gregg, Linneaus C.	1,822.56	Retired-Elsewhere	Total
Hamilton, Stephen B.	663.84	Geddis, George E.	596.28
Jones, Henry B.	1,822.56	Mack, Silas J.	90.00
Keels, Peter	765.00	McCallum, Marshall S.	495.00
Keels, Willie E.	450.00	McMillan, Elridge W.	135.00
		Seabrook, Jr., John J.	450.00
		Stewart, Thomas D.	135.00
		Williams, Walter E. W.	56.28
		RETIREED TOTAL	\$ 32,774.28

Widows-Inside	Total	Widows-Inside	Total
Anderson, Smiley	784.68	Nelson, Minnie	337.56
Bennett, Elizabeth	497.88	Newman, Serena L.	1,245.24
Black, Clouggeon	472.56	Pearson, Pansy I.	1,400.00
Blandon, Wilhelmena	506.28	Pinnacle, Ida M.	1,151.52
Blasingame, Mamie	455.64	Porter, Dorothea	472.56
Bonaparte, Henrietta	531.60	Primus, Lucille R.	632.88
Bowen, Mable A.	936.60	Reddish, Margaret D.	562.88
Bowen, Ruth B.	928.20	Robinson, Grace G.	691.20
Brewer, Alice D.	56.26	Robinson, Synola	1,172.88
Brown, Ernestine	1,712.88	Rogers, Ermine A.	337.56
Brown, Juanita N.	1,366.92	Rouse, Geneva B.	296.40
Brown, Leola J.	379.68	Rouse, Victoria	1,400.00
Bryant, Dazalee	388.20	Smith, Doris Webb	337.56
Buddin, Mabel S.	1,468.20	Stewart, Ethel M.	542.88
Charley, Sallie	826.92	Thomas, Leta	1,455.84
Clark, Queen J.	1,316.25	Thomas, Lula	590.40
Convers, Lucinda	1,004.16	Tiller, Juanita	961.20
Cooper, Elvena	337.56	Voorhees, Thelma W.	506.28
Cunningham, Rosa	345.96	Watson, Matilda R.	1,054.88
Curry, Sallie	337.56	Dicks, Bertha White	970.40
Devore, Hertasine C.	337.56	Wiley, Maggie	835.20
Eaddy, Rachel D.	1,080.00	Williams, Minnie	957.84
Ferguson, Etta B.	836.78	Williams, Rachel C.	337.56
Franklin, Lucy	447.24	Wilson, Essie	1,064.88
Frierson, Rosa M.	1,156.77	Wilson, Lula	1,012.88
Gelzer, Eloise S.	540.00	Wilson, Marie	337.56
George, Lula	742.56	Wilson, Zadie	452.88
Gilliard, Charlotte	405.00	Wright, Katie	1,417.28
Grayson, Emily	1,071.60	Wright, Mamie W.	1,603.28
Greene, Martha E.	337.56	Widows-Elsewhere	Total
Harley, Alma	337.56	Brown, Melissa C.	345.28
Harrington, Jannie F.	794.60	Dean, Dorothy J.	236.28
(Deceased)		Hailey, Dora	101.28
Hayes, Viola K.	337.56	Hurley, Eleanor	177.28
Hiddleston, Gertrude	683.52	McGill, Martha	624.88
Hough, Pinkie	902.88	Thomas, Harriett	177.28
Huggins, Marie	607.56	WIDOWS TOTAL	\$ 67,312.44
Jackson, Adell	877.56	Children-Inside	Total
Jackson, Nannie W.	1,005.50	Children-Inside	Total
(Deceased 3-21-72)		Brown, Annette	286.88
Jamison, Eugenia	337.56	Frierson, Delaine Arnett	355.88
Jamison, Maggie J.	982.30	Frierson, Beverly Diane	329.28
Jones, Hattie	337.56	Hayes, Dexter H.	112.88
Jones, Mary	337.56	Jamison, Liane Elaine	327.48
Lawrence, Maude H.	1,375.32	Mack, Ruth J.	115.28
Lawton, Ollie T.	1,383.84	Vital, Claudia Robinson	96.28
Levine, Josephine	480.96	Robinson, Vida I.	153.28
Lyons, Heartha J.	911.28	Stewart, Daryl	374.28
Mark, Ella	245.78	Stewart, Philip	374.28
Mahoney, Judith E.	583.64	Stewart, Miriam V.	182.88
Manning, Fannie E.	1,476.60	Stewart, Gwendolyn L.	45.28
McLaughlin, Hennie M.	1,215.00	Clark, Thomas W.	445.28
McTeer, Carrie	337.56	Curry, Annie L.	427.28
McTeer, Florence	396.60	Smith, Lillian C.	153.88
Miller, Gertrude G.	517.52	Children-Elsewhere	Total
(Deceased 1-29-72)		Roberson, For Arlo L.	22.88
Mitchell, Corine W.	1,147.56	CHILDREN TOTAL	\$ 3,861.00
Mitchell, Laura	573.84	CONFERENCE	
Moss, Irene	911.28	TOTAL	\$103,949.64
Murdaugh, Mamie H.	337.56		

REPORT No. 4
INSTITUTIONAL PAYMENTS

Institutional Payments are assessed at the rate of \$80.00 per month per covered individual.

The following institutions have paid the amounts required to cover the ministers serving who are eligible for annuity credits:

The Methodist Advocate for M. Eugene Mullikin	\$ 960.00
Epworth Children's Home for Dr. Allan R. Broome	960.00
The Methodist Home - Orangeburg, S. C. - for Rev. Cellis L. Woodard and Rev. Clemson M. Smith	1,920.00
The Methodist Home - Greenwood, S. C. - for Ted R. Morton	960.00
Columbia Urban Service Center, Inc. for Marvin I. Lare and S. Sterling Laney*	1,738.65
Association for Christian Training and Service for Theodore B. McEachern	960.00
Greenville Urban Ministry for Harlan E. Wilson	960.00
Spartanburg Urban Ministry for Kenneth H. Callaham	960.00
Columbia College for Dr. R. Wright Spears and Rev. C. C. Pfeiffer	1,920.00
Spartanburg Junior College for Dr. James S. Barrett, T. B. Skinner, David A. Clyburn, I. H. Buff*	3,600.00

* Pro rated - Laney effective 8/8/71 & Buff effective 9/1/71

REPORT No. 5

In answer to Question 23: "What approved Lay Pastors are credited with annuity claims on account of full time service during the year 1971-72?"

Caldwell, Marion G.	McAlister, James W.
Clippard, David N.	McGuire, Benjamin F.
Cox, David Willard	Morrison, Daniel A.
Crow, James W.	Scruggs, Buster R.
Floyd, Duncan L.	Wells, Billy A.

REPORT No. 6

(PARAGRAPH 1379, 5, 1968 DISCIPLINE)
LISTING OF SPECIAL APPOINTMENTS

1. With Annuity Claim:

(a) upon this Conference: Joe Alley; Donald R. Bailey; James A. Barrett; Allan R. Broome; B. B. Brown; Joe K. Brown; L. H. Buff; Kenneth Callaham; Paul Carlson; David A. Clyburn; George S. Duffie, Jr.; Charles L. Dunn; George D. Fields; W. Wallace Fridy; Iverson Graham, Jr.; Robert C. Hopper; Shelton S. Laney; Marvin I. Lare; Jon G. Linder; Theodore B. McEachern; Ted R. Morton, Jr.; M. E. Mullikin; Charles G. Pfeiffer; Talmadge B. Skinner; Clemson M. Smith; R. Wright Spears; Donald Wayne Varner; Harlan E. Wilson, Jr.; Cellis L. Woodard.

(b) Upon a Board or Agency of the Church: Charles D. Barrett; Vernon L. Bauer, Jr.; James C. Campbell; Cermette J. Clardy, Jr.; John C. Detwiler; J. Claude Evans; Quentin L. Hand; Eugene J. Harper; M. Elton Hendricks; E. Edwin LeMaster; Harris H. Parker; William H. Porter; Leo Rippey, Jr.; Paul H. Rogers; Mrs. Sheila Rogers; William F. Rogers, Jr.; John L. Sharpe, III; Dwight M. Smith, Jr.; Donald S. Stanton; Donald J. Welch.

2. Without Annuity Claim on This Conference:

Clyde M. Aiken; Robert E. Alexander; Hugh J. Bickley; Roger L. Branan; Charles W. Brockwell, Jr.; W. Wayne Ballentine; Cecil M. Camlin; Robert B.

Claytor; Wiley B. Cooper; Charles S. Crenshaw; Sidney R. Crumpton; Charlie A. Edwards; Richard F. Elliott, Jr.; John L. Epps, Jr.; Roscoe B. Garris; Franklin D. Hartsell; Adlai C. Holler, Jr.; A. V. Huff, Jr.; Charles M. Johnson; Lawrence A. Kelly, Jr.; Thomas L. McMinn; William H. Major; Reese M. Massey, Jr.; C. Burns Nesbitt; George H. Nichols, Jr.; Jere Keith Parker; James E. Rogers; William G. Smith, Jr.; Thomas A. Summers; D. K. Townsend; Robert L. Vickery; Robert B. Way; T. M. Williams, Jr.

CELLIS L. WOODARD, Chairman
BRYAN CRENSHAW, Secretary

REPORT No. 7

OPERATING BUDGET

For the ensuing Conference Year, the Board of Pensions has adopted the following Operating Budget for the administration of the Pension Program during the period June 1 through December 31, 1972:

SALARIES AND RELATED COSTS

Salaries:		
Administrator	\$2,625.00	
Other Salaries	2,916.62	
Housing Allowance for Administrator	437.50	
Social Security Taxes	210.88	
Pensions	288.75	
Insurance Premiums	151.66	
Sub-Total		\$6,630.41

OTHER EXPENSES

Rent	\$ 700.00	
Telephone	350.00	
Equipment Maintenance	116.62	
Supplies	175.00	
Postage	291.66	
Audit	58.31	
Travel	291.66	
Contingency Fund	58.31	
Sub-Total		\$2,041.56
Total Budget		\$8,671.97

REPORT No. 8

PERSONAL NOTATIONS

In answer to Question No. 51, "What Other Personal Notation Should Be Made?" the Board of Pensions recommends: (1) Approval for annuity credit for 1 Supply year for Buster R. Scruggs. This was omitted from the 1970-71 report by error.

CELLIS L. WOODARD, Chairman
BRYAN CRENSHAW, Secretary

PROGRAM COUNCIL

As we approach the end of this quadrennium, we do so with the conviction that the council concept of our Church is indeed a valid one. From the local church Council on Ministries, to the District Program Council, the Conference, the Jurisdiction, to the General Program Council, we are convinced that we have a structure which enables us to do more effective planning. This structure enables us to be more creative.

Our main concern is persons and they are found in local churches. It is here that we are focusing our attention. We believe that the mission of the local church should be Christ centered and person oriented ministry. In planning and discovering our mission these questions should be considered:

1. What is the real mission of this Church?
2. Who are the people this church should be reaching?
3. What are the needs of these people?
4. What kind of program should this church develop to meet these needs?

As a staff we are trying to refine our approach in program planning and building. We see the Program Council paralleling the Council on Ministries in a local church. The age level Chairman would be advocates upholding the needs of persons in their particular age group. The Boards and Agencies would provide the resources to meet those needs, and program would be planned accordingly.

Proposed programs, and their financial need, would then be reviewed by the Committee on Coordination. Recommendations would be made by the Committee on Coordination to the Program Council.

The Program Council would then submit its approved programs with budgets required to World Service.

Following Annual Conference the approved programs would then be implemented through three functional areas, namely,

- 1) Research, Planning and Stewardship
- 2) Leadership Development and Training, and
- 3) Outreach.

In this concept boards and agencies can be creative in their planning in response to the needs of persons and the demands of the Gospel. At the same time implementation can be coordinated through a functional approach.

In this year of Stewardship emphasis, Mr. Fletcher Carter has been set free, in our staff, to lead in this objective through conference and district meetings and in helping local churches enter into a diagnostic process. He has worked tirelessly, going up and down this conference, yet unable to respond to all the calls which came. His leadership has borne fruit and will in the years to come.

All that we have tried to do this year has been done with consideration of its affect on the local church. Most weeks find each staff member in one or more local churches of the conference, and we feel this is important, not only offering us opportunities to render service and get close to people but to see the real needs of local churches first hand.

New training experiences have been created under the leadership of Dr. Spencer M. Rice, and we will continue to explore this whole area of leadership development. (see report of The Board of Education) Dr. Rice, with patience and optimism, has planned and sought new ways of undergirding and training leadership for this great church of ours. He has given of himself unstintedly, assisting me in all areas of our work and in providing leadership for office supervision for which I am most grateful.

Our Youth Ministry has been strengthened through the labors of Reverend Joe Alley. With imagination and enthusiasm he has gained the respect and response of our youth and our workers with you. To him also has fallen the area of communications through the South Carolina Methodist Advocate as well as the Coordinated Mailing.

In the Children and Family Ministry, Reverend Charles Dunn has given strong leadership. He has worked with Day Care Centers, the retarded children's program as well as developing leadership for the local church. Increasingly he senses the need for strengthening the Family Ministry and has worked toward this end.

Reverend B. B. Brown has given his talents and skills to the Adult and Young Adult Ministry. This has taken him to the colleges and University Campuses, where with rare insight he speaks to the needs and desires of young adults found there. The whole area of research and planning, and new designs for training has gained his attention.

I have worked not only with the whole enterprise but especially with the missional concerns of our church. The exciting adventure of Short-Term Volunteer Service particularly in Haiti, has fallen to me and it has become a source of satisfaction to see new meaning and new appreciation of the church in her mission outreach take hold of those so engaged.

All of us on our staff have been related to all program boards and agencies and offered support and service. Each one of us is related to one or more district program councils. It has been a source of satisfaction to see these district councils grow in usefulness to the local church.

The most significant event, except the union of our two Annual Conferences, was the Bishop's Convocation on Stewardship, held in Columbia, January 15, 16, 17, 1972. It brought together some 400 persons from our two conferences to consider the whole area of commitment of life and talents to Christ. These convocations have had many by-products, other than their main purpose, and one in particular—offering a setting for appreciation and understanding of the people of '85 and '86 conferences. I am led to believe that they helped immensely in providing the climate for the union of our two conferences. Our whole staff was involved in these convocations—in fact we consider ourselves as a team. This joint concern and support of the whole program is our way of working.

The second most important event, in which again our whole staff participated, was the Seminar on Stewardship for Pastors. This reached one third of our pastors and was a new approach to the whole area of Stewardship. Dr. Hilbert J. Berger and Dr. Clifford Lott brought us significant leadership from the General Board of the Laity, and many who participated felt this to be the most outstanding training experience we have had in years. It brought such fine response that subsequent seminars will be planned to reach all of our pastors. This emphasis will be continued culminating in the conference with E. M. C.

Among the important new program emphases for the next seven months will be the "Eight Day Mission Interpretation" program, September 24-October 1, when we will bring to South Carolina some 100 persons who have been engaged at home and abroad in missions. They will come to tell their story at the cross-roads of the conference, to little and big churches in small and large settings. Surely we as a church will not be the same after this experience.

It has been for me a source of satisfaction to be privileged to labor in the post for the life of our Church and in the name of Christ. For the encouragement and support given by our presiding bishop, the district superintendent, pastors and laymen, I am indeed grateful. To our staff, professional and secular, I offer my warmest appreciation for the creative and cooperative way in which they have labored this year. Their dedication to the task and working as one team has made our association together a joy.

To Professor Walker Breland for his support and counsel, I will forever be grateful. His leadership during these past two crucial years has been invaluable, and has been vital in helping us mature as a Program Council. Surely the United Methodist Church in South Carolina is facing her finest hour marching together as one people under the banner of Christ—to the end that God's Kingdom will come and His will be done in this state.

Respectfully submitted,
WALLACE FRIDY,
Conference (85) Program Director

PUBLICATION OF JOURNAL AND YEARBOOK

REPORT No. 1

Financial Statement

Received from Conference 1971-72	\$12,000
On hand, June 1, 1971	247
Total Receipts	\$14,477

Disbursements:	
State Printing Company	\$12,140.72
Committee Expense	120.51
Total Disbursements	\$12,261.23
On hand, June 1, 1972	\$ 2,213.84

REPORT No. 2

In accordance with Standing Rule 14b the Committee has let the bid for the 1973 Pre-conference Report and Yearbook to the R. L. Bryan Company. The first 400 pages of the Yearbook will cost \$8,231.46; all pages over 400 will be figured at \$20.58 per page. The Pre-conference Report will cost \$874.00 with all pages over 64 being figured at \$13.66 per page.

REPORT No. 3

Projected Budget—1973

Travel and meals	\$ 90.51
Printing	8,643.00
Cuts	150.00
Wrapping and mailing	500.00
Tax	406.00
Total	\$10,663.57

Note: Annual Conference members can expect to receive their Yearbooks by December 1st. This may seem like a late date but assembling materials and printing schedules require this much time.

Respectfully submitted,
CHRISTOPHER L. POOLE, Secretary
CARL N. Harris, Chairman

PUBLIC RELATIONS AND METHODIST INFORMATION

The Commission on Public Relations and Methodist Information has labored to establish communications with the committees and commissions of the Annual Conference in order to arrive at a uniform policy and procedure for gathering and disseminating information about the life and work of the United Methodist Church in South Carolina.

The Commission has endorsed and encouraged the work of the Annual Conference Ad Hoc Committee on Communications, which was to review the need for a uniform and effective communications policy and report its findings back to the Annual Conference.

At present, the Commission is exploring the possibility of securing the services of a news writer who would work in and through the office of the Editor of the South Carolina Methodist Advocate. This person would be a student who is either presently involved in the study of journalism, or keenly interested in religious journalism. Initial contacts have been made, and at the present time, the prospects look encouraging. The approximate cost of this program would be \$3,500.00. Consent of the Trustees of the S. C. Advocate has been secured with the understanding that funding for the news writer will be handled through the Commission on Public Relations and Methodist Information. This person would assume the responsibility of disseminating information about the life and work of the United Methodist Church throughout the state. This is a critical need and an area which could be developed for the benefit of all of our congregations in the Conference.

The Commission strongly emphasizes the need for a uniform procedure for gathering and disseminating information about Conference programs and encourages a close working relationship between this Commission and all of the Commissions and Agencies of the Annual Conference.

Respectfully submitted,
BARBEE O. PARSONS, Chairman

**SOUTH CAROLINA METHODIST CONFERENCE CREDIT UNION
PRESIDENT'S REPORT**

The South Carolina Methodist Conference Credit Union has had a good year and we are glad to report that every account is covered by Federal Share Insurance. There are 1,247 members as of the end of May, 1972, who own \$1,075,227.61 in shares. Ministers, their families and persons employed by our Conference institutions are eligible for membership. Those who are interested should apply for membership through our Business Manager, Mr. Donald A. Foster, or any one of the Directors. In fifteen years, we have made 4,971 loans totaling \$4,270,400.72. Our loss ratio is 1/5 of 1% or \$9,383.00 for the fifteen year period.

182 loans have been made during the first five months of this year. We have plenty of money on hand to lend to responsible persons. In addition to the 9 directors, we have persons serving on a credit committee, a delinquent loan committee, a supervisory committee and an investment committee. Our books and activities are audited regularly and we are under the control of the South Carolina Bank Examiner.

Our officers are: Adlai C. Holler, President, Allan R. Broome, Vice-President, Charles Polk, Secretary, Donald A. Foster, Treasurer-Business Manager.

**SOUTH CAROLINA METHODIST CONFERENCE CREDIT UNION
TREASURER'S REPORT**

Our Credit Union which was chartered in 1955 continues its consistent growth year after year. Improvements continue to be noted in all areas of service. Since the inception of Share Insurance administered by the National Credit Union Administration, an independent agency of the Federal Government, our share growth has been unusually heavy. All share accounts are now insured up to a maximum of \$20,000.00.

We list below comparative growth figures for the past five years plus a balance statement for the period ending June 30, 1972.

	1967	1968	1969	1970	1971
Shares	\$648,390.00	\$733,846.00	\$787,626.00	\$886,047.00	\$1,012,571.00
Members	916	988	1058	1121	1184
Loans	\$543,978.00	\$635,340.00	\$745,862.00	\$790,400.00	\$862,325.00
No. of Loans	581	568	614	591	600
Total Assets	\$703,506.00	\$804,008.00	\$871,869.00	\$985,575.00	\$1,131,463.00

BALANCE SHEET — JUNE 30, 1972

Assets	End of This Month	Same Month Last Year	Change
Cash in Bank	\$ 13,860.80	\$ 12,964.64	+
Investments	296,870.12	179,651.15	+
Loans Receivable	884,333.91	819,958.19	+
Prepaid Insurance	27.45	353.61	-
Prepaid Maintenance	914.17	1,005.78	-
Posting Machine	6,001.88	8,401.88	-
Documentary Stamps	96.26	98.40	-
Furniture & Fixtures	5,371.41	4,796.21	+
TOTAL ASSETS	\$1,207,476.00	\$1,027,229.86	+
LIABILITIES			
Shares	\$1,084,064.83	\$ 943,380.51	+
Guaranty Reserve Fund	66,883.77	59,352.53	+
Undivided Earnings	31,527.40	24,496.82	+
Notes Payable	25,000.00	—	+
TOTAL LIABILITIES	\$1,207,476.00	\$1,027,229.86	+

The Truth in Lending Law which has been in effect now for more than two years, specifically states that the APR (Annual Percentage Rate) must be shown in all loan contracts. The Credit Union movement has always been concerned that this be done for in the past, quotations made by various lending agencies have led to wrong ideas about Credit Union rates which have always been competitive or lower in monthly payments loans. When you borrow from your Credit Union, the cost of your loan is clearly defined at the time you make the loan.

We feel that these two features that have been added by the Federal Government in the past few years (Share Insurance and Truth in Lending) have helped in not only our growth but in the growth of other Credit Unions as well.

Membership in your Credit Union is open to all full time ministers, their wives and single children still living at home and to employees of Conference Boards and Agencies. All members are eligible for savings privileges and loans are made subject to usual loan procedures and after approval by a loan officer or Credit Committee. We are happy to state that we have many members who have financed several automobiles with us over a period of years and we urge those who may now be financing elsewhere to consider Credit Union financing next time they trade. We have made over 5000 loans totaling more than \$4,250,000.00 since we were chartered and our losses to date are slightly less than 1/5 of 1%. The paying record of the majority of our members is sensational!

We urge all who are not members and who wish to save consistently and borrow when necessary, to write, call, or come by the Credit Union Office any time for further information. The office is open from 9:00 to 11:45 and 1:15 to 4:45 Monday through Friday except for vacation periods and National Holidays. In order to join or make a deposit, an appointment is not necessary. When a loan is needed or other financial counselling is involved, an appointment is always advisable as only one person is in charge of this type service.

Our method of operation is now so firmly established in the minds of our members that approximately 85% of our business can be transacted by mail or phone.

The Credit Union is a non-profit organization and \$2,887.93 of its 1971 earnings were turned back to the membership in the following manner: Dividends at 5 1/4% per annum—\$47,728. Interest refunds at 7 1/2% of interest paid in current accounts—\$5,171.

DONALD A. FOSTER
Business Manager Treasurer

**THE TRUSTEES, THE SOUTHERN CHRISTIAN ADVOCATE, INC.
FOR THE SOUTH CAROLINA METHODIST ADVOCATE,
SOCAMEAD PRESS, THE METHODIST CENTER**

REPORT NO. 1

Copies of the report of our auditors, Derrick, Stubbs and Stith, of Columbia, have been filed with the Conference Commission on World Service and Finance. Copies are available for inspection and study by members of the United Methodist Church at the Business Office of the Advocate, Room 100, The Methodist Center, 1420 Lady Street, Columbia, South Carolina.

Our fiscal year ends on October 31. The following report to World Service and Finance Commission is based upon the report of the Auditors to October 31, 1971.

Cash Balance, Nov. 1, 1970	(\$ 900.95)
Cash from Conference Treasurer	\$19,402.00
Subscription Income	53,490.07
Advertising Income	12,582.34
Management of Methodist Center	9,495.60
Socamead Press, Job Work Income	18,309.45
Other Income	4,121.08

Total Cash to be accounted for **\$117,701.74**

Total Expenditures, (1970-1971)	\$118,891.45
Balance (deficits) 1969-1970 and 1970-1971	(2,090.66)
Anticipated Income, other sources	87,620.66
Funds requested from Conference	23,000.00
Available funds for operations, for 1971-1972	\$108,530.00

PROPOSED BUDGET

November 1, 1972—December 31, 1972

This agency's fiscal year ends October 31 and the budget through this period has been approved by the Commission on World Service and Finance. The proposed budget for the concluding two months of 1972 (November and December) is based on 1/6th of this same approved budget. The fiscal year, beginning January 1, 1973, will coincide with the calendar year.

REPORT NO. 2

The schedule (Report No. 2-A) lists capital expenditures for the South Carolina Methodist Advocate and Socamead Press, exclusive of The Methodist Center. Of \$274,348.25 made available for the publication of the Advocate by the Annual Conference over a 20-year period, \$153,541.01 has been used for capital improvements. The balance of \$120,807.24 has provided an average of \$6,000 per year to help meet operating costs during this period.

M. EUGENE MULLIKIN
Editor-Manager

REPORT NO. 2-A

Summary of Capital Expenditures for the South Carolina Methodist Advocate and Socamead Press, with comparison of Conference funds received.

	Parsonage	Parsonage Furn. & Equip.	Office Equip.	Press Room	Composing Room	Truck	Sign	Total Funds Expended	Conference Funds Received
Before 1949-50			\$ 170.00	\$ 8,025.00	\$11,625.00			\$ 19,820.00	\$ 5,244.00
1950-1961	\$25,350.00	\$4,095.64	3,976.86	10,573.60	13,569.10			57,565.20	77,802.14
1961-1967	1,597.00	2,009.85	4,161.42	58,062.17	1,673.49	\$1,018.85	\$102.10	68,625.42	105,479.40
1968		408.91	592.96	315.65	523.38			1,840.90	21,636.44
1969				(2,309.96)	4,700.19	100.00		2,490.23	23,867.93
1970		429.08	156.28	1,607.68	668.20	(100.00)		2,440.16	20,906.34
1971		\$6,943.48	150.00	180.02	\$32,759.36	\$1,018.85	\$102.10	659.10	19,412.00
Total	\$26,947.00	\$6,943.48	\$9,215.52	\$76,454.70	\$32,759.36	\$1,018.85	\$102.10	\$153,441.01	\$273,348.25
	Sched. 1 Sheet 3	Sched. 1 Sheet 3	Sched. 1 Sheet 3	Sched. 1 Sheet 4	Sched. 1 Sheet 5	Sched. 1 Sheet 5	Sched. 1 Sheet 5		

Schedule 1, Sheet 1
The Original Cost of the Parsonage and Office and Printing Equipment \$153,441.01
Depreciation 99,351.32
Book Value 54,089.69

REPORT NO. 3

The cost of printing continue to rise, but the trustees wish to continue the subscription rate as follows:

1. Single Subscription:
4 Years for \$10.00
1 Year for \$3.00
2. All-Family Plan:
\$2.00 per year, with funds remitted by church treasurer on an annual or quarterly basis.
3. Ministers subscriptions:
At the same rates as the church they serve.
4. Complimentary:
Retired ministers, widows of ministers, missionaries, chaplains, seminary students.

R. STOKES RANDALL, Chairman
JAMES S. BARRETT, Secretary

REPORT NO. 4

Recommendations

1. The Board of Trustees requests the World Service and Finance Commission to appropriate for the two (2) remaining months of 1972 (November and December) 1/6 of the 1971-1972 approved budget of \$23,000.00 for the publication of the South Carolina Methodist Advocate.
2. The Trustees recommend that September and October of 1972 be observed in all churches through the Conference as "Advocate Campaign Months," with continued special emphasis upon the "All-Family Plan" in all of the churches.
3. We request World Service and Finance Commission to approve again this year our request that \$2.00 per resident family be placed in each local church's budget to provide subscriptions to the Advocate for all families in each church. It is requested that this money be paid directly to the Subscription Department of the Advocate on at least a quarterly basis.
4. We recommend that the price of the Advocate be continued as outlined in Report No. 3.
5. We request that provision be made for a report to the first charge Conference and to the Annual Conference pertaining to the number of subscriptions to the Advocate in each church.
6. The Board has re-elected M. Eugene Mullikin as Editor and Manager of the South Carolina Methodist Advocate, the Socamead Press, The Methodist Center, and respectfully requests the Bishop to make this appointment.

R. STOKES RANDALL, Chairman
JAMES S. BARRETT, Secretary

TELEVISION, RADIO AND FILM COMMUNICATION—T R A F C O

REPORT NO. 1

The Conference Audiovisual Library is one of the constantly functioning activities of TRAFCO. In July of 1971 the AV Library moved its facilities to room 206 in the Methodist Center, 1420 Lady St., Columbia. TRAFCO pays its prorata share of the space rent, also paying a part of the salary for a full-time secretary working in the Program Council office occupied by Mr. Fletcher Carter. We are grateful for the fine service given by the secretaries since this arrangement began.

More than 1,400 AV items have been ordered and used by local congregations, district program councils, Workers' Schools, Boards and Agencies of the Conference. We are happy to note that many requests have come from churches of the 1866 Conference in the year. Several new 16mm films have been added

and more are in process of purchase agreements. It has been discovered that many Conference Boards and Agencies have been requesting 16mm films for use through district program councils, and in promotion of special emphases through the Conference Program Council. These are added as requested. New 16mm films account for the constant rate of "\$10.00-a Year-Film-Club" memberships, which has reached the total of 140 churches and/or charges presently members. These members are entitled to use any 16mm film for a service fee of \$2.00 plus transportation. Non-film-club churches must pay a service fee of \$8.00 for each use of 16mm films. All users pay transportation to return film. A recent regulation has been adopted which restricts those churches and charge from ordering any AV materials if they owe any back fees still unpaid. There are more than 400 churches in this situation. This accounts for more than \$700.00 due the AV Library, and the SC Advocate.

TRAFCO has produced cassettes for the Program Council, for the Board of the Laity in its Stewardship emphasis in 1972. Also we have prepared a compact, portable presentation of the audiovisual report of the Conference Boards shown at the 1971 session of Annual Conference. This unit consists of a carousel projector activated by pulse signals, and narration by Mr. Walker Breland. These units have been requested in several districts, and by local congregations. This was a pilot project, and already is very popular. More such productions are in the making. In addition, a production by Mr. Fletcher Carter, for use in "Stewardship 1972" emphases. This cassette is a C 90 unit and give explicit, easy to hear, instructions for the task force in each district. More than 80 CGO units have been requested.

A recent unit was acquired which permits C 60 cassettes to be duplicated in 3 minutes, two at a time. This greatly reduces the time involved in duplication of cassettes. We have discontinued the production of C 90 cassettes, except in certain cases. This is due to the problems found to exist in the THIN tape in the C 90 cassette. The C 120 has been dropped for several months, and will not be used, except in the higher cost units.

Taping of the 1971 session of Annual Conference was done by TRAFCO for the 9th year as a service to the Secretary and his staff in producing accurate minutes for the Journal. Orders for special portions of the proceedings are made available to any person on reel-to-reel tapes or cassettes at a cost slightly above actual cost. This has been a major service of TRAFCO in order to carry the actual voices of persons who speak, or preach, or debate certain matters of business. Resolutions and regulations may be checked for greater understanding by local congregations of conference business.

TRAFCO also taped the two special sessions of Conference, and distributed dozens of tapes of each. Pastors' School, the WSCS School of Missions, the Bishop's Convocation, were also taped and distributed in order from laymen and ministers, of 1866 and 1785 Conferences.

Radio programs of "WORD and MUSIC" continue to be among the most popular in several strategic sections of the Conference. Producers of the "WORD and MUSIC" will be presented and awards given during this session of Conference.

There are 2 programs of "THE PLACE" a popular teen-participation program discussing TOP 40 tunes current in localities served by the respective radio stations.

Relationship between TRAFCO and the television stations remains in excellent spirit. Frequent personal contacts with all of them is a vital objective of TRAFCO. Many TV placements of first-rate productions have brought hundreds of favorable responses by laymen after viewing some of the major films and live programs. TRAFCO joins with the National Council of Churches and the Broadcasters Film Commission, and the United Presbyterian Church and the Lutheran Church of America in producing TV spots and full length TV programs seen every week in South Carolina. TRAFCO is active in seeing that these available productions are placed on local TV outlets in the state.

TRAFCO has been successful in reporting daily news events to a net of 36 major radio stations in the state. This has been done for more than ten years.

Currently, news reports are transmitted daily by telephone to the news room of selected radio stations which air the reports twice to four times a day. A team of ministers prepare news reports in cooperation with the ADVOCATE editor. Reports are taped and are then phoned to radio stations daily.

Radio station managers commend this project as one of the best things done to inform their listeners of happenings of the Annual Conference. This does NOT take the place of newspaper and TV news reports, of course, but through the medium of radio, reports reach thousands who might NOT get the news otherwise, say the radio station managers.

Finally, the Television, Radio and Film Communication committee of the S. C. Conference Program Council exists ONLY to serve laymen, ministers and local congregation of the conference, as well as to serve any Boards, Commissions, and Agencies requiring the special services of TRAFCO.

Respectfully submitted,
 W. GRADY NEWMAN, Chairman '85 Conference
 GRANVILLE HICKS, Chairman '66 Conference
 EDITH JOHNSON, Secretary of Joint Committees

REPORT NO. 2

"Word and Music" Certificates Awarded

In appreciation for the splendid success of producers of the radio ministry, "WORD and MUSIC", awards are presented to them and to the managers of Radio Stations broadcasting the "WORD and MUSIC":

Name	Address	Radio Station
Mr. Jack Thrower	Hemingway	W K Y B
Rev. Ted Walter	Lancaster	W L C M
Rev. Allen Long	Greenville	W Q O K
Rev. Ralph Bowling, Jr.	Hartsville	W H S C
Rev. William J. Vines	Spartanburg	W O R D
Rev. James G. Mishoe	Rock Hill	W R H I
Harold Lewis	Conway	W L A T

JAMES C. CAMPBELL, Director
 Audiovisuals Resources
 Television, Radio and Film Commission
 The United Methodist Church
 Nashville, Tennessee 23216

REPORT NO. 3

Proposed Budget submitted to Program Council committee on Coordination, and to Commission on World Service and Finance, and reviewed by Conference Program Council.

For Seven Months June-December 1972

Program Items Present to Program Council	AMOUNT
1)—TRAFCO business meetings—Travel, Meals, Motels, Etc.	\$ 450.00
2)—Administration—Phones, Postage, Stationery, copier materials, Stencils, Printed materials	\$ 150.00
3)—Radio Ministries—"WORD and MUSIC", "THE PLACE", "Methodism Speaks", "Survival in the '70's"	\$ 100.00
4)—SUPPORT OF CONFERENCE AUDIOVISUAL LIBRARY Salaries, Rent, Repair of films/filmstrips, Maintenance, replacement of equipment, resources	\$1,200.00
5)—Radio/TV Productions on Conference level, as required by Conference Agencies	\$ 500.00
6)—Radio/TV Public Relations	\$ 50.00

- 7)—Replacement of required equipment, Repairs, Etc.\$ 125.00
- 8)—Taping and Distribution of Annual Conference events\$ 300.00*
- *NOT requested from World Services
- Total Requested \$2,575.00

Approved in TRAFCO '85 committee meeting, 2/9/72
 W. GRADY NEWMAN, Chairman TRAFCO
 WILLIAM VINES, Acting Secretary
 Reviewed and Approved by Joint Committee, '66 & '85
 March 24, 1972

WOMEN'S SOCIETY OF CHRISTIAN SERVICE

The 1968-1972 quadrennium has been a time when the women of the South Carolina Conference Women's Society of Christian Service and Wesleyan Service Guild have been called upon to begin to move out beyond what they have known before and to try to do more things than they have ever done before. As we become one United Methodist Conference in South Carolina, and as our two women's organizations become one new organization, United Methodist Women, we are recognizing that we "will have to develop a sense of oneness in the midst of variety, be open to the ideas of others, learn new ways of dealing with individual and group feelings, build a network of communication and mutual support among our membership and with others of similar interest."

In these days when the "church's strength is unequal to her task," women are rising up "to make her great" as they seek liberation to true personhood not only for women, but for all of God's children.

It is a great fallacy to categorize women's work in missions as simply the giving of money. "A Celebration of Living and Giving" describes the role of women in mission in South Carolina. Women living mission has been evidenced through the participation of women in action living their belief in God the Father, Almighty and in His Son Jesus Christ for the union of the two United Methodist Conferences in South Carolina, their belief in human rights, their stand for individual freedom, and their work for social equality. Legislative meetings, seminars, workshops, schools of Christian Mission, retreats, and other opportunities have encouraged women in their hope to help bring peace and justice to all. We were hostess to the South Eastern Jurisdiction Society-Guild Quadrennial Meeting in Charleston. We have met jointly and worked out goals for the seven months period.

The giving (financial) mission of South Carolina United Methodist Women of the former '85 Conference during the past year is seen in part as follows: \$187,000 sent to Women's Division of the Board of Missions; \$19,573, conference cultivation and leadership disbursements; \$8,000, scholarship fund to Spartanburg Junior College; \$4,276, Love Offering allocated to various organizations in conference; \$500, Jurisdiction Society-Guild Love Offering for International Nursing Services, Emory University; \$1,000, advanced for Conference School of Christian Mission; \$1,000, Killingsworth Home; \$200, additional contribution to Summer Investment Program; \$500, Spartanburg Rural Work; \$500, Jeremie Project in Haiti; \$1,000, John's Island Migrant Work Project; \$1,000, Bethlehem Center, Spartanburg; \$1,000, Bethlehem Center, Columbia; \$1,000 Boylan-Haven-Mather Academy; \$1,000, Bishop Dawsey Fund; \$500, Will Rogers Work in Brazil; and other local contributions.

"The trees desire to be still, but the winds keep blowing" is a Chinese proverb. The winds of change continue to blow and to push us into changing structures and programs. Deep-rooted in faith in God, we hope to make each change better than what preceded it.

**THE WOMEN'S SOCIETY OF CHRISTIAN SERVICE
 CONFERENCE '66**

This has been an extremely busy and eventful year working together. It provided valuable opportunities for communication with our fellow christians.

One of the highlights of our Conference this year was being joint host to the quadrennial meeting of the Southeastern Jurisdictional Society Guild. This was the first time that we had the privilege of entertaining this group in our State.

The theme was challenging, "In These Times—Women." We gained from the meeting a spiritual lift and a determination to carry out our purpose. Sincere appreciation is expressed to the Leadership and the Charleston District for a successful meeting.

The goals set by our conference since merger have been enthusiastically sought. Our pledge to Missions has been paid in full, and the Mission Projects within our conference have been supported. Bethlehem Community Center, Columbia, a gift of \$742.00; Boylan Haven Mather Academy \$1184.00 and Clailin College Bus Fund \$1000.00. These were gifts given by the Orangeburg District. The Florence District also gave gifts to Bethlehem Center and Boylan Haven. The four districts supported also a Love Offering through the Conference to the Nursing School at Emory, the sum of \$100.00.

In the area of Missions, Christian Social Relations and Spiritual Growth, some progress has been made. The Week of Prayer and Self-Denial was observed throughout the Conference. We supported the Bishop's Convocation on Stewardship.

The 1972 General Conference passed a resolution that we have One New Organization, "The United Methodist Women."

In compliance with the request from the Merged Conference, we are attempting to carry out our same program with the same elected officers for the seven months period which ends on December 31, 1972. Beginning January 1, 1973, we will have One New Organization in the Columbia area.

We have been working for this New Organization through our joint Executive Meetings. During our joint Executive session, we elected a nominating committee. Goals have been set and we are working enthusiastically together to achieve these goals.

Our School of Christian Missions will be held at Columbia College beginning August 4-6. Our annual meeting is set for November 4 at Shandon United Methodist Church, Columbia.

BEULAH L. BARLEY, PRESIDENT

**GOALS SET BY
JOINT EXECUTIVE COMMITTEE
WOMEN'S SOCIETY OF CHRISTIAN SERVICE**

1. Set January 1, 1973 as date for the 2 Conferences to become a united organization and the now existing two organizations to become one new organization, "United Methodist Women."
2. Annual Meeting to be held on November 4, 1972 at Shandon United Methodist Church, Columbia.
3. Joint Committee on Nominations to have nominees for new organization available for publication 8 weeks prior to Annual Meeting.
4. Include as part of Free University at Conference School of Christian Mission, information that will be helpful regarding United Methodist Women. Promote voting information for women.
5. Keep each former conference informed of program activities especially on District level.
6. Participation in Regional and Conference Schools of Christian Mission.
7. Joint Retreat to be at Ocean Forest Hotel, Myrtle Beach, October 14-15.
8. Promote all areas of missions, with special emphasis on the following:
 - (a) Work together on the School of Christian Mission Week end, August 4-6. Encourage all District Officers to attend this school.
 - (b) Participate in and help promote "Missions Today and Tomorrow," September 24 - October 1.
 - (c) Support the Haiti Project.
 - (d) Continue support of Church Women United.

9. Set up a "Committees Day" with August 4, 1972, Columbia College as possible date and place.
10. Encourage full payment of pledge to missions and support conference projects.

WORLD SERVICE AND FINANCE

REPORT NO. 1

1. We recommend that Thad Herbert be elected as Treasurer/Business Manager for the South Carolina Annual Conference for the 1972-1976 Quadrennium.

REPORT NO. 2

Institutions

1. EPWORTH CHILDREN'S HOME: We recommend that the third Sunday in September (September 17, 1972) be set aside as Annual Work Day and that a special freewill offering be received in all churches of the South Carolina Conference on this day for Epworth Children's Home; and that the Church Schools of the South Carolina Conference shall be requested to give the offering received on the first Sunday of each month to the support of Epworth Children's Home.
2. THE METHODIST HOME: We recommend that Thanksgiving Week (November 19-25) be designated for a special freewill offering for the Methodist Homes, and that each local church set a goal of \$1.50 per member either through this special offering or through the budget. We further recommend that this support fund be divided on the basis of 75% for the Orangeburg H and 25 for the Greenwood Home respectively.
3. SOUTH CAROLINA CAMP FUND: We recommend that an offering be taken on October 22, 1972 for the Conference Camp Development and Maintenance Program. Each church is requested a goal of \$1.00 per church school member.

REPORT NO. 3

Special Day Offerings

1. RACE RELATIONS DAY: We recommend that the churches of the Conference observe Race Relations Day the 2nd Sunday in February and take a voluntary offering and further that the Conference Treasurer in reporting these funds to the treasurer of the General Board of Education in Nashville, Tennessee, ask that they be directed to Claflin College, Orangeburg, S. C.
 2. CHRISTIAN EDUCATION SUNDAY: We recommend the observance of Christian Education Sunday, November 5, 1972 a freewill offering be taken.
 3. GOLDEN CROSS: In accord with a request of the Board of Health and Welfare Ministries, we recommend that each church receive a special freewill offering for Golden Cross on the 1st or 2nd Sunday in December.
- (Note: Section number 1 of the above report—Report No. 3—was deleted by the Commission.)

REPORT NO. 4

Special Recommendations

1. The fiscal year for which all recommendations are to be operative shall be June 1, 1972 through December 31, 1972.
2. During this 7 months Conference year, we recommend that the Conference Treasurer be authorized to advance from available funds amounts not to exceed \$5,000.00 or 50% of the annual appropriation, whichever is lower, to the several commissions and committees of the Conference for the purpose of meeting current expenses where the appropriation has not been received from current collections. However, the Committee on Conference Journal and Yearbook shall be allowed to withdraw its full amount at any time during

- the year when the bills come due, since all of its funds are needed for the printing of the Annual Conference Journal and Yearbook in 7/12th year.
3. We urge each pastor to check with his treasurer (or treasurers) before sending his report to the statistician to see that all amounts reported paid have been remitted. We urge the minister to check with the monthly report received from Data Processing Service, verify it with his treasurer and all balances indicated be paid before the end of conference year.
 4. We recommend that at the close of the fiscal year of the South Carolina Annual Conference the Statistical Secretary bring his records into conformity with the records of the Treasurer of the South Carolina Conference.
 5. The Commission on World Service and Finance recommends a total of \$250,000 for the Conference Treasurer/Business Manager, Mr. Thad Harber. He will serve as Treasurer for all Boards, Commissions and Agencies as outlined in Paragraph No. 914 of the 1968 DISCIPLINE and shall submit, for each board or agency, monthly, a statement showing the amount of the disbursements.
 6. We approve the recommendation of the Conference Board of Missions and Church Extension that all local churches be urged and encouraged to include in their Advance Special giving a share for Conference and District Church Extension needs.
 7. All Boards, Committees or Commissions receiving funds from the Conference Treasurer shall with each voucher submit adequate supporting data.
 8. Boards, Agencies, and Conference Institutions which are allowed to withdraw lump sums from the Conference Treasurer shall submit an audit by a Certified Public Accountant to the World Service Commission.
 9. It is the recommendation of the World Service and Finance Commission that all Boards, Commissions, and Agencies of the church pay a standing rate of 9¢ per mile when a representative travels on church business and that other actual expenses be paid.
 10. We recommend that all District Superintendents, Pastors, and Laymen take advantage of every appropriate opportunity to encourage will and deeper support of our churches, church colleges, Epworth Children's Home, The Methodist Home, World Service causes, Missions and any other church related agency or cause the donor may desire to support, and that information concerning such bequests be published in the South Carolina Methodist Advocate as information and inspiration to others.
 11. We recommend to the Annual Conference that \$2.00 per resident family be placed in the local budget to provide subscriptions to the ADVOCATE for families of that church, and that this money be paid directly to the Advocate on at least a quarterly basis.

REPORT NO. 5

Ministerial Items

1. DISTRICT SUPERINTENDENTS:
 - (a) We recommend \$7,791.00 salary for each District Superintendent for the Conference year 1972.
 - (b) That 7 months for the Conference year 1972 the apportionment for the District Superintendent's Fund be distributed to the several Districts and Charges on the basis of 1.01% of net total funds raised for the Conference year 1970-71.
 - (c) We recommend that each District Board of Stewards, or in the absence of such a board the District Board of the Laity, make adequate provisions in the funds for District Work for the necessary expenses of operating the work of the District including upkeep of the District Parsonage, travel expense, secretarial and office expenses, and other necessary expenses incurred by the District Superintendent in the performance of his work.
 - (d) The Commission on World Service and Finance of the South Carolina Annual Conference, Southeastern Jurisdiction, the United Methodist

Church, hereby designates up to 15% of the District Superintendent's salary for the 7 months conference year 1972 allocated for parsonage utilities and maintenance, not including maid service and such expenses paid by the district.

CONFERENCE CLAIMANTS: We recommend an assessment of \$597,000.00 to be distributed to the Conference Claimants during the Conference year; that is, 5.14% of the net total funds raised for the 1970-71 Conference year.

MINIMUM SALARY: We approve the sum \$103,601.00 for the Minimum Salary Fund during the 7 months Conference year. This is .89% of the net total funds raised during the 1970-71 Conference year.

EPISCOPAL FUND: The Episcopal Fund apportionment is 2% of the total cash salaries paid to the pastors and associate pastors serving charges under Episcopal appointment or as Supply pastors as reported to the current session of the Annual Conference.

REPORT NO. 6

The Commission has received the auditor's reports; Derrick, Stubbs, and Smith Certified Public Accountants, Columbia, South Carolina, and is open at any time for inspection. There is also a copy on file with the Conference Secretary as required by the Standing rules.

REPORT NO. 7

Annual Conference Entertainment

We recommend that:

- (a) Each local church or charge assume responsibility for the entertainment expenses of its clerical and lay members to the Annual Conference.
- (b) The District Fund be responsible for the entertainment expenses of the District Superintendent to the Annual Conference.
- (c) A per diem of \$10.00 per day be paid from the Conference Entertainment Fund to all retired members in attendance at the Annual Conference.
- (d) A per diem of \$10.00 be paid from the Conference Entertainment Fund to each full-time ministerial student at accredited Seminaries and who are not serving a pastoral charge in this conference. The Conference Commission on Ministerial Training and Qualifications will be requested to furnish the Conference Treasurer with a list of all such persons at least two weeks before the meeting of Annual Conference in order that he may have funds due these individuals available to them at the time they arrive for Conference.
- (e) Conference Boards, Commissions, and other Institutions, as appropriate, should provide for the expense of their representatives to Annual Conference.

REPORT NO. BUDGET FOR JUNE-DECEMBER 1972

We recommend a total budget of:

Administration:	
General Conference Administration	\$ 16,656.00
SEJ Conference Administration	22,372.00
World Service	295,792.00
Annual Conference Administration:	
Journal & Yearbook	14,000.00
Business Manager/Treasurer Salary	10,417.00
Ass't. BM/T Salary (Part Time)	2,500.00
Annual Conference Secretaries Salaries	1,342.00
Bookkeeping & Secretarial Help	6,000.00
Annual Conference Statistician	1,237.00

Auditing & Bonding	1,415.00
Office Rent & Parking	1,244.00
World Service & Finance Commission Expense	1,050.00
Printing, Stationery etc.	4,433.00
Conference Entertainment	2,924.00
Conference Session Expense	3,804.00
Data Processing	5,000.00
Administrative Operating Reserve	11,667.00
Annual Conference Benevolences:	
Advocate-Operations	13,417.00
Public Relations & Methodist Information	292.00
Merger Continuing Committee	300.00
Bishop's Residence 1972	1,167.00
Historical Society	200.00
Program Council-Operations	80,504.00
Social Concerns	5,477.00
Evangelism	3,368.00
Missions Budget	4,966.00
Board of The Laity	3,860.00
Ministerial Training-Operations	2,128.00
Ministerial Training-Additional Scholarships	2,035.00
Ministerial Training-Continuing Education	642.00
Enlistment	
TRAFCO	2,835.00
Worship	1,000.00
Counseling	13,384.00
Ecumenical Affairs	1,055.00
Interpretations	1,400.00
Town & Country	1,155.00
Urban Work	9,625.00
Church Extension	7,001.00
Health & Welfare Ministries	963.00
Missions-Parsonage Account	2,217.00
District Program Council-Administration & Training	9,625.00
Program Council Contingency Fund	5,000.00
Lay Workers	100.00
Commission of Conference Lines	3,000.00
Total	\$578,569.00

We further recommend that the sum of \$7,784.00 be raised for the Interdenominational cooperation Fund, and that the sum of \$15,916.00 be raised for the Temporary General Aid Fund, during the seven months period, June 1, 1972-December 31, 1972.

We recommend that our World Service & Conference Benevolences, \$578,569.00, and our Interdenominational Cooperation Fund, \$7,784.00, and our Temporary General Aid Fund, \$15,916.00, be distributed to the several districts separately as follows:

One-third on the basis of previous giving, one-third on the basis of net funds as reported to the World Service & Finance Commission for the 1970-1971 Conference Year, and one-third on the basis of total membership reported at the end of the 1970-1971 Conference Year. The distribution would thus be according to the following table:

District	Percentages	WS&CB	Inter.-Denom. Coop. Fund	Temp. Gen. Aid Fund
Anderson	6.7938	\$ 39,307.00	\$ 529.00	\$ 1,081.00
Charleston '85	9.2896	53,747.00	723.00	1,479.00
Columbia	13.0687	75,611.00	1,017.00	2,080.00
Greenville	9.2616	53,585.00	721.00	1,474.00
Greenwood	8.2734	47,867.00	644.00	1,317.00
Hartsville	6.4747	37,461.00	504.00	1,031.00
Lake City	6.8635	39,710.00	534.00	1,092.00
Marion	5.7368	33,191.00	447.00	913.00
Orangeburg '85	5.4914	31,771.00	427.00	874.00
Rock Hill	7.0617	40,857.00	550.00	1,124.00
Spartanburg	8.4041	48,624.00	654.00	1,338.00
Charleston '66	2.6235	15,179.00	204.00	418.00
Florence	4.6390	26,840.00	361.00	738.00
Orangeburg '66	4.0047	23,170.00	312.00	637.00
Piedmont	2.0135	11,649.00	157.00	320.00
Totals	100.000%	\$578,569.00	\$ 7,784.00	\$ 15,916.00

August 11, 1972

South Carolina Conference, 1866
of the United Methodist Church
Southeastern Jurisdiction
The Reverend J. S. Dial, Chairman
Commission on World Service and Finance
1725 Gervais Street
Columbia, South Carolina
Gentlemen:

In accordance with your instructions, we have examined the cash receipts and disbursements records of your treasurer, the Reverend J. W. Curry, Orangeburg, South Carolina, for the period

June 15, 1971 to June 30, 1972

and present the following exhibits and schedules making up this report:

EXHIBIT A: STATEMENT OF CASH RECEIPTS AND DISBURSEMENTS

SCHEDULE 1: STATEMENT OF RECEIPTS

SCHEDULE 2: BANK RECONCILIATION STATEMENT

SCHEDULE 3: TIME DEPOSITS

Our examination included the tracing of receipts to the cash book, thence to bank deposits. All checks were traced to cash book and bank statements. Cash balances were reconciled with the bank statements.

In our opinion all recorded receipts are properly accounted for, and cash balances are correct as presented herein.

Respectfully submitted,

J. H. SPAHR, PUBLIC ACCOUNTANT

**SOUTH CAROLINA CONFERENCE, 1866
OF THE UNITED METHODIST CHURCH
STATEMENT OF CASH RECEIPTS AND DISBURSEMENTS**

June 15, 1971 to June 30, 1972

CASH BALANCE, JUNE 15, 1971:

RECEIPTS:

Schedule 1	446,988.27		
	694,041.42		

DISBURSEMENTS:

Conference Board of:			
Laity	\$ 928.83		
Christian Social Concern	646.43		
Committee on World Service and Finance	961.91		
Ministry, Scholarship and Continued Education	1,361.48		
Ministry, Expense, Theo. Students and Conference Board Meetings	1,712.84		
Ministry, Scholarship	2,225.00		
Health and Welfare	266.26		
Hospital and Homes	740.00		
Committee on Worship	26.04		
Reconciliation	1,314.00		
Evangelism	2,355.72	12,538.51	
General Council on World Services and Finance:			
World Service	68,077.00		
Interdenominational Cooperation	900.00		
Fellowship of Suffering and Service	753.00		
Temporary General Aid	2,007.00		
Episcopal Fund	10,938.00		
General Administration	1,966.00		
One Great Hour of Sharing	785.00		
Ministerial Education	7,298.00		
World Communion	389.00		
Reconciliation	551.00		
Pakistan	1,885.00	95,540.00	
Forward:		\$108,087.51	694,041.42
Forwarded:		\$108,087.51	694,041.42
General Board of Pensions:			
Death Benefit Program	\$ 9,684.28		
Pensions	69,396.00	79,080.28	
District Superintendents Fund:			
Charleston	14,510.33		
Florence	13,958.25		
Orangeburg	13,958.25		
Piedmont	13,958.25		
Travel, Expense	2,214.55	58,599.63	
Clafin College:			
Apportionment	50,000.00		
Race Relations Day	1,961.00		
Choir Expense	159.00	52,120.00	
National Board of Missions:			
Old Bethel BCD	5,000.00		
Silver Hill BCD	5,000.00		
Centenary BCD	1,250.01		
Bennettsville-Cheraw Parish	1,191.66		
Laurens, Salary	2,182.50		
Francis Burns, Loan:			
Principal	2,500.00		
Interest	708.63	17,832.80	
Program Council:			
Director, Salary, Travel, Housing	12,799.92		
Promotion	496.45		
Expense	1,606.45	14,902.82	
Board of Education:			
Negro College Advance	13,950.00		
Expense	97.52	14,047.52	
Forward:		\$344,670.56	694,041.42
Forwarded:		\$344,670.56	694,041.42
Conference Board of Missions:			
Francis Burns	\$ 4,500.00		
Church Extension	2,842.06		
Trinity United Methodist Church-From National Board	3,500.00		
Promotion and Board Expense	1,997.62		
Laurens Summer Worker	540.00	13,379.68	

EXHIBIT A
\$247,043.15

Minimum Salaries:			
Salaries		73,430.15	
Conference Administration:			
Treasurers Honorarium	1,200.00		
Secretarial Expense	689.07		
Statistician Expense	250.00		
Retired Ministers Travel	14.00		
Operational Fund	7,212.09		
Contingent Fund	1,467.95		
Conference Journal	2,525.11		
Refunds to Districts	472.81		
Conference Advance Special	5,765.79		
Conference Trustees	110.80		
American Bible Society Committee	47.56	19,755.18	
Forward:		\$451,235.57	694,041.42
Forwarded:		\$451,235.57	694,041.42
Other Disbursements:			
Conference Appreciation, Bishop Hardin	\$ 600.00		
Conference Appreciation, Treasurer	2,000.00		
United Methodist Student Day Offering	1,400.00		
Rhodesia Water Project	1,700.00		
Rhodesia, Africa — Youth Contest	1,294.50		
Conference Youth Fund	345.68		
Historical Society	30.00		
S. E. Jurisdictional Fund	5,664.00		
Christian Vocational Enlistment	79.72		
Returned Checks	7.00	13,120.90	464,356.47
CASH BALANCE, JUNE 30, 1972:			\$229,684.95

ACCOUNTED FOR AS FOLLOWS:

Cash on Deposit, Bankers Trust of S. C. (Schedule 2)	\$ 36,055.03
Time Deposits (Schedule 3)	193,629.92
	<u>\$229,684.95</u>

**SOUTH CAROLINA CONFERENCE, 1866
OF THE UNITED METHODIST CHURCH
SOUTHEASTERN JURISDICTION
STATEMENT OF RECEIPTS**

June 15, 1971 to June 30, 1972

SCHEDULE 1

RECEIVED FROM DISTRICTS:

Benevolence:			
Charleston	\$ 41,571.74		
Florence	68,171.85		
Orangeburg	58,001.16		
Piedmont	31,134.56	198,879.31	
District Superintendents Fund		52,432.39	
Conference Claimant		65,190.51	
Episcopal Fund		10,018.75	
Minimum Salary		14,894.79	
Conference Advance Special, Francis Burns and Laurens		4,732.44	
Hospital and Homes		653.68	
Methodist Student Day		1,411.21	
Christian Education Sunday		1,214.64	
Fellowship of Suffering and Service		1,141.69	
Lay Activities		983.75	
Methodist Youth Fund		418.00	
One Great Hour of Sharing		785.00	
Race Relations		1,961.75	
Reconciliation		1,436.52	
Interdenominational Cooperation		889.88	
Pakistan		1,885.50	
Rhodesia, Africa		2,593.96	
District Cultivation		106.13	
District Asking		58.00	

Clafin College Choir	193.00
Pastors Salary—Francis Burns & Laurens	3,740.00
Note — Francis Burns	800.00
District Youth Conference	272.00
District Lay	170.15

TOTAL DISTRICT RECEIPTS: (Forward \$366,863.05
Forwarded: \$366,863.05

OTHER RECEIPTS:

General Council of World Service and Finance, Temporary General Aid	47,134.09
National Board of Missions:	
Bennettsville-Cheraw Parish	1,191.66
Silver Hill, BCD	5,000.00
Centenary, BCD	5,000.00
Old Bethel, BCD	1,666.68
Francis Burns	1,000.00
Laurens	3,185.50
Laurens Summer Worker	300.00
Conference Workshop on Missions	600.00
Trinity Methodist Church, University and Urban Improvement Support for Outreach	3,500.00
Program Council	39.00
Conference Offering	68.50
Conference Offering — Rhodesia Africa	201.30
For Conference Workshop	12.00
Interest Earned, Invested Funds:	
First Federal Savings and Loan	\$ 7,227.47
Standard Savings and Loan	3,137.76
American Bank and Trust	870.93
	11,236.16

TOTAL RECEIPTS: \$446,993.27

**SOUTH CAROLINA CONFERENCE, 1866
OF THE UNITED METHODIST CHURCH
SOUTHEASTERN JURISDICTION
BANK RECONCILIATION STATEMENT**

June 30, 1972

**BANKERS TRUST OF SOUTH CAROLINA,
ORANGEBURG, SOUTH CAROLINA:**

Balance Per Statement		\$36,565.34
Less, Checks Outstanding:		
#4212	\$ 31.40	
5973	11.10	
7163	4.48	
7444	5.00	
7445	5.00	
8682	45.00	
8819	25.00	
8885	250.00	
8904	133.33	
		510.31

BALANCE ON DEPOSIT, JUNE 30, 1972: \$36,055.03

**SOUTH CAROLINA CONFERENCE, 1866
OF THE UNITED METHODIST CHURCH
SOUTHEASTERN JURISDICTION
TIME DEPOSITS**

June 30, 1972

**SCHEDULE 3
Date
Investment**

**STANDARD SAVINGS AND LOAN ASSOCIATION,
ORANGEBURG, SOUTH CAROLINA:**

Temporary General Aid	2-12-70
Temporary General Aid	2-22-72
Temporary General Aid	7-26-71

**FIRST FEDERAL SAVINGS AND LOAN ASSOCIATION,
ORANGEBURG, SOUTH CAROLINA**

Board of Pensions	2-12-70
Board of Pensions	2-12-70
General Fund	2-12-70
General Fund	11-22-66
General Fund	2-12-70
General Fund	2-12-70
Temporary General Aid	2-23-71
Temporary General Aid	2-23-71

**AMERICAN BANK AND TRUST,
ORANGEBURG, SOUTH CAROLINA:**

General Fund	11- 1-68
--------------------	----------

TOTALS:

Account Number	Original Investment	Interest Earned to June 30, 1972	Value June 30, 1972
8-6-455019	\$ 20,000.00	2,919.37	22,919.37
8-2-415436	28,394.88	536.30	28,931.18
8-6-455108	18,739.21	1,022.86	19,762.07
18	15,000.00	2,632.73	17,632.73
21970	545.37	87.37	632.74
19	10,000.00	1,755.29	11,755.29
17501	5,431.67	1,999.09	7,430.76
20	20,000.00	3,044.18	23,044.18
24640	257.15	26.79	283.94
98	40,000.00	3,357.05	43,357.05
27092	20.37	1.35	21.72
28	15,000.00	2,858.89	17,858.89
	\$173,388.65	20,241.27	193,629.92

South Carolina Conference of the United Methodist Church (SEJ)
S. D. Clarkson, Treasurer — Columbia, S. C.

STATEMENT OF CASH RECEIPTS AND DISBURSEMENTS—
OPERATING FUNDS

Year Ended May 31, 1972

Receipts

Benevolences and Fourth Sunday Offering (See Note 4, Exhibit AA)	\$667,956.68	
Conference Entertainment Fund		
Conference Offering	2,058.62	
Treasurer's Salary		
Received from Charges	\$ 186.60	
Transfer from Administrative Operating Reserve	2,457.97	2,644.57
Contingent Fund		
Received from Charges		231.00
Conference Expense Fund		
Interest on Invested Funds		1,566.44
General Administration		
Received from Charges		56.00
Jurisdictional Conference Expense Fund		
Received from Charges		67.00
Bishop's Contingent Fund		
Received from Charges		317.96
Interdenominational Cooperative		
Received from Charges		5,533.02
Board of Publications		
Received from Charges		26.50
S. C. Methodist Advocates		
Operations—Received from Charges		73.00
Public Relations and Methodist Information		
Received from Charges		10.50
Committee on Interpretation		
Received from Charges		3.50
Board of Education		
Rally Day—Received from Charges		56,896.54
Christian Social Concerns		
Temperance Work Contributions		4,722.94
Board of Missions, Church Extensions and Evangelism Missions—Operations		
General Board of Missions	\$ 15,238.35	
Columbia District Missions Study Conference	208.53	
Income—W. J. Murray Estate	250.65	
Interest on Savings	1,563.99	
Sale of Materials	374.70	
Project Jeremie	948.12	
Refunds	825.36	
Received from Charges	14.00	19,423.70
Church Expansion—Operations		
Received from Charges		4.00
Board of Evangelism		
Received from Charges		53.50
Missions—Building Program		
Received from Charges		417.50
Administrative Operating Reserve		
Received from Charges		27.75

Conference Administration Secretary		
Received from Charges		67.20
Bishop's Residence Fund		
Received from Charges		5.00
Special—Estate of Gertrude S. Douglas		
Board of Missions		1,150.00
Minimum Salary Fund		
Transfer from Laurel Bay Methodist Church	1,062.00	
Transfer from Missions—Operations	1,641.64	
Interest on U. S. Treasury Bills	1,999.63	
Cost of U. S. Treasury Bills Matured	49,593.50	
Received from Charges	161,085.29	215,382.06
Episcopal Residence Fund		
Special Account	\$ 103.00	
Utilities—Payment by National Church	4,433.35	
—Telephone Refunds	632.49	5,168.84
Insurance Commission—Ministers' Payments	\$146,400.11	
Received from Charges	188,364.80	334,764.91
Board of Hospitals and Homes		
Received from Charges		11,585.38
Methodist Home for the Aging		
Received from Charges		86,022.95
Board of Lay Activities		
Contribution	\$ 500.00	
Registrations	369.00	
Sale of Materials	379.81	1,248.81
Conference Director of Pastoral Care and Counseling		
Received from Charges	\$ 1,653.25	
Received from Board of Ministry	600.00	2,253.25
Cokesbury Institute Committee		
Received from Charges		100.50
Board of Ministerial Training and Operations		
Operations—Received from Charges	\$ 2.00	
—Interest on Invested Funds	604.50	606.50
Scholarship and Grant-In-Aid		
Transfer from Emory and Duke Universities	\$ 32,750.00	
Transfer from Theological Educational Building Fund	7,237.51	
Received from Charges	510.23	40,497.74
Continuing Education—Received from Charges		.15
Special Scholarships—Received from Charges—Emory and Duke Universities—		1.00
Received from Charges		83,145.12
Committee on Enlistment and Recruiting		
Received from Charges		16.00
Program Council		
Operations—TRAFCO	\$ 500.00	
—Board of Education	14,037.20	
—Refunds	424.77	
—Rent	500.00	
—Other	360.50	15,822.47
Contingency Fund—Received from Charges		15.10
District—Administration and Training		195.65

Television(Radio and Film Commission (TRAFCO) Received from Charges	1,799.95	
Historical Society of the S. C. Conference Interest on Invested Funds	66.75	
Conference Commission on Worship Received from Charges	7.00	
Committee on Town and Country Work Received from Charges	101.00	
Committee on Ecumenical Affairs Received from Charges	26.75	
Board of Pensions		
Conference Claimants	\$936,292.72	
Ministers 2% Payments	8,378.20	
Interest on Savings Deposits	357.81	
Transfer Deposit from Merrill Lynch, Pierce, Fenner and Smith	10,730.39	
Methodist Publishing House	13,551.49	
Income—W. J. Murray Estate	250.65	
Income—George Holmes Trust Fund	451.31	
S. C. Methodist Board of Trustees, Inc.	598.32	970,610.51
Youth Camp Development Fund		
General—Received from Charges	38,159.02	
Designated—Contributions	905.15	
S. C. Methodist Board of Trustees		
Interest on Invested Funds	\$ 3,147.87	
Prior Year Check Voided	118.61	
Matured U. S. Treasury Bonds	20,000.00	23,266.48
Conference Campaign Committee on Methodist Homes		
Methodist Homes Campaign Fund—Combined	\$ 99,168.32	
Methodist Homes Campaign Fund—Greenwood	13,810.44	
Methodist Homes Campaign Fund—Orangeburg	23,449.15	
Methodist Homes Campaign Fund—Follow Up	720.89	137,148.80
Receipts Designated for Special Purposes		
Christian College in Alaska	\$ 2,887.91	
College Support Fund (Christian Higher Education)	266,056.39	
One Great Hour of Sharing	11,773.02	
District Specials	9,307.19	
District Work	27,469.80	
District Superintendents' Salary Account	143,342.49	
Audio Visual Library	3,521.00	
Annual Conference Statistician	12.70	
Episcopal Fund	72,860.48	
Fellowship of Suffering and Service	13,155.77	
Hawaii	162.00	
Mission Specials	100,797.80	
Overseas Relief (MCOR)	36,620.82	
Race Relations	12,137.91	
Special Offering and Donations	35,783.16	
Student Day Offerings	4,522.29	
Bishop Dawsey Scholarship Fund	2,227.14	
Payroll Taxes	6,885.39	
Spartanburg Junior College	47,201.25	
Children's Service Fund	44.30	
Temporary General Aid Fund	16,442.70	

Project Jeremie		
Received from Charges	24,444.05	
Transfer from Missions—Operations	1,162.65	
Bishop and Mrs. Dawsey Assistance Fund	1,298.00	
Committee on Coordination	2.15	
Commission on Alcoholism	1,099.03	
Committee on Research	2.50	
Committee on Lay Workers	25.20	
Bishop's Love Offering	3,539.08	
Pakistan Relief Fund	12,190.42	
Summer Investment Program	6,399.01	
Stewardship Seminar		
Seminar and Registration Fees	2,987.55	
Received from Charges	5.00	
Urban Work		
General Board of Missions	1,500.00	
Received from Charges	742.00	
Chaplains' Fund—Special	128.02	
Laurel Bay Methodist Church	1,062.00	
Youth Service Fund	1,512.87	
Youth Service Fund—Local	1,054.20	
Fund for Reconciliation	9,838.90	
Reconciliation Fund for S. C. Methodist Conference Use		
Transfer from Fund for Reconciliation	4,856.22	
Received from Charges	131.00	
Merger Committee	10.40	
Theological Education—Building Fund	21,365.43	
Convocation Fund	11,043.00	
Committee on Creative Ministry	50.50	
Data Processing Study	6.70	
Campus Ministry	5,010.29	924,677.68
Total Receipts		\$3,656,912.30
Deduct, Disbursements		
Commission on World Service and Finance		
General Administration	\$ 20,965.69	
General Council on World Service and Finance	346,804.33	
Jurisdictional Conference Expense Fund	27,589.46	
Conference Entertainment Fund	7,438.51	
Treasurer's Salary	13,000.00	
Contingent Fund	231.00	
Administrative Operating Reserve		
Approved Vouchers	1,588.88	
Transfer to Treasurer's Salary	2,457.97	
Conference Administration Secretary	1,514.25	
Conference Expense Fund		
Approved Vouchers	15,396.21	
Prior Year Outstandng Checks		
Voided in Error	349.25	
Bishop's Contingent Fund	667.38	\$438,002.93
Interdenominational Cooperative Funds		5,533.02
Board of Publications		12,231.23
S. C. Methodist Advocate		
Operations		18,440.25
Public Relations and Methodist Information		411.07
Board of Education		
Rally Day		47,899.20
Camp Arydale		869.60
Christian Social Concerns		9,410.69
Committee on Interpretations		95.60

Board of Missions, Church Expansions and Evangelism Missions—Operations		
Approved Vouchers	\$ 25,141.77	
Transfer to Project Jeremie	1,162.65	
Transfer to Minimum Salary Fund	1,641.64	
Church Extension—Operations	2,550.52	
Board of Evangelism	3,012.60	
Missions—Building Program	4,507.60	
Special—Estate of Gertrude S. Douglas	75.00	
Minimum Salary Fund		
Approved Vouchers	\$ 3,917.42	
Direct Remittance	149,613.58	
Episcopal Residence Fund		
Special Account	\$ 298.00	
Utilities	4,305.97	
Minimum Salary Fund		
Approved Vouchers	\$ 3,917.42	
Direct Remittance	149,613.58	
Episcopal Residence Fund		
Special Account	\$ 298.00	
Utilities	4,305.97	
Insurance Commission		325,156.77
Board of Hospitals and Homes		17,005.50
Methodist Home for the Aging		86,022.00
Board of Lay Activities		5,464.00
Conference Director of Pastoral Care and Counseling		20,894.00
Cokesbury Institute Committee		47.00
Board of Ministerial Training and Operations		
Operations	\$ 2,230.13	
Scholarship and Grant-In-Aid	23,602.26	
Ministerial Training—Continuing Education	1,015.22	
Special Scholarships	2,350.00	
Emory and Duke Universities		
Direct Remittance	88,315.30	
Transfer to Scholarship and Grant-In-Aid	32,750.00	
Committee on Enlistment and Recruiting		2,460.00
Television, Radio and Film Commission (TRAFCO)		6,714.00
Historical Society of the S. C. Conference		
Approved Vouchers	\$ 888.40	
Transfer to Invested Funds	661.70	
Conference Commission on Worship		1,500.00
Committee on Ecumenical Affairs		1,200.00
Board of Pensions		
Approved Vouchers	\$974,903.95	
Net Transfer to Invested Funds	111,578.00	
Youth Camp Development Fund		
Building Funds (General)		44,750.00
Building Funds (Designated gifts)		5,312.00
S. C. Methodist Board of Trustees		3,060.00
Conference Campaign Committee		
Methodist Homes Campaign Fund—Combined	\$ 99,168.32	

Methodist Homes Campaign Fund—Greenwood	13,810.44	
Methodist Homes Campaign Fund—Orangeburg	23,449.15	
Methodist Homes Campaign Fund—Follow Up	720.89	\$137,148.80
Program Council		
Operations	\$108,239.27	
Contingency Fund	475.40	
District—Administration and Training	6,134.39	114,849.06
Committee on Town and Country Work		986.67
Receipts Designated for Special Purposes		
Christian College in Alaska	\$ 2,887.91	
College Support Fund (Christian Higher Education)	266,056.39	
One Great Hour of Sharing	11,773.02	
District Specials	9,307.19	
District Work	27,469.80	
District Superintendents' Salary Account	146,916.00	
Episcopal Fund	72,860.48	
Fellowship of Suffering and Service	13,155.77	
Hawaii	162.00	
Mission Specials	100,797.80	
Overseas Relief (MCOB)	36,620.82	
Race Relations	12,137.91	
Special Offering and Donations	36,533.16	
Student Day Offerings	4,522.29	
Bishop Dawsey Scholarship Fund	2,227.14	
Payroll Taxes	6,849.91	
Spartanburg Junior College	47,201.25	
Children's Service Fund	44.30	
Temporary General Aid Fund	16,429.79	
Chaplain's Fund	93.75	
Laurel Bay Methodist Church	1,062.00	
Youth Service Fund	1,512.87	
Youth Service Fund—Local	1,154.56	
Fund for Reconciliation		
Approved Vouchers	126.46	
Direct Remittances	4,856.22	
Transfer to Reconciliation Fund for S. C. Methodist Conference Use	4,856.22	
Reconciliation Fund for S. C. Methodist Conference Use	7,762.69	
Merger Committee	422.44	
Theological Education—Building Fund		
Direct Remittance	21,712.22	
Transfer to Scholarship and Grant-In-Aid	7,237.51	
Convocation Account	12,395.07	
Committee on Creative Ministry	220.95	
Data Processing Study	3,909.10	
Campus Ministry	3,216.13	
Bishop and Mrs. Dawsey Assistance Fund	1,298.00	
Commission on Alcoholism	171.20	
Committee on Research	101.12	
Committee on Lay Workers	95.62	
Bishop's Love Offering	3,539.08	
Pakistan Relief Fund	12,190.42	
Summer Investment	90.00	
Stewardship Seminar	4,352.78	
Urban Work	14,197.58	

Audio Visual Library	2,171.69	
Annual Conference Statistician	1,549.30	
Project Jeremie	22,347.78	\$ 946,595.50
Total Disbursements		\$3,578,971.70
Receipts Over (Under) Disbursements	\$ 77,940.52	
Cash Balance, May 31, 1971 (Note 2)	300,033.24	
Cash Balance, May 31, 1972 (Note 2)		\$ 377,973.76

The annexed comments and notes in Exhibit AA are integral parts of these statements. Certain of those notes are specifically referred to in this statement.

South Carolina Conference of the United Methodist Church (SEJ)
S. D. Clarkson, Treasurer—Columbia, S. C.

NOTES TO FINANCIAL STATEMENTS

Year Ended May 31, 1972

EXHIBIT AA

1. Summary Of Significant Accounting Policies

1.1 Corporate records are maintained and all returns and reports are prepared on the cash basis of accounting.

2. Cash Balances

2.1 Details of the cash balances as of May 31, 1972 and May 31, 1971 are as follows:

Detail	May 31, 1972	May 31, 1971
Demand Deposits (Columbia, S. C.)		
The Citizens and Southern National Bank.....	\$ 68,648.35	\$ 34,697.35
First Citizens Bank and Trust Company	53,365.75	44,889.68
The First National Bank of S. C.	49,675.86	27,500.55
The S. C. National Bank	63,612.45	34,427.36
Bankers Trust Company	112,671.35	128,518.50
Savings Deposits (Columbia, S. C.)		
Home Federal Savings and Loan Assn.	10,000.00	10,000.00
First Carolina Savings and Loan Assn.	10,000.00	10,000.00
Security Federal Savings and Loan Assn.	10,000.00	10,000.00
Totals	\$377,973.76	\$300,033.24

3. Funds Held

3.1 Funds were held for the credit of following funds or departments (Overdraft):

Detail	May 31, 1972	May 31, 1971
Commission on World Service and Finance		
Conference Entertainment Fund	\$ 4,518.84	\$ 7,495.17
Contingent Fund	500.00	500.00
Conference Expense Fund	8,574.73	7,524.95
Conference Administration Secretary	815.98	796.92
Administrative Operating Reserve	11,944.59	
Bishop's Reserve Fund	1,607.35	
Bishop's Contingency Fund	1,515.40	1,263.93
Depreciation Reserve for Equipment	3,760.79	3,760.79
Board of Publications	1,634.69	4,284.90
Board of Education		
Camp Arydale		869.00
Rally Day	8,997.64	
Christian Social Concerns	3,132.42	1,006.26

Detail	May 31, 1972	May 31, 1971
Board of Missions, Church Extension and Evangelism		
Missions—Operations	1,069.45	4,246.80
Church Extension—Building Program	19,924.74	16,003.03
—Operations	494.16	32.16
Evangelism—Operations	3,033.50	2,185.04
Special—Gertrude S. Douglas	3,175.00	2,100.00
Minimum Salary Fund	131,323.38	69,472.32
Episcopal Residence Fund		
Special Account		195.00
Utilities	2,492.96	1,733.09
Insurance Commission	10,627.57	4,019.42
Board of Hospitals and Homes	18,383.47	23,634.46
Board of Lay Activities	7,465.79	6,574.67
Conference Director of Pastoral Care and Counseling	(123.79)	154.38
Cokesbury Institute Committee	334.82	308.12
Conference Commission on Worship	548.08	50.12
Board of Ministerial Training and Qualifications		
Operations	584.84	63.32
Scholarship and Grant-In-Aid Fund	33,457.19	16,621.71
Ministerial Training—Continuing Education	1,968.16	2,846.99
Special Scholarships	331.89	1,946.27
Emory and Duke Universities	14,634.26	52,554.45
Committee on Town and Country Work	715.05	
Program Council		
Operations	9,417.51	6,180.88
Contingency Fund	2,744.46	
District—Administration and Training	2,814.28	
Committee on Interpretations	1,913.02	402.77
Committee on Ecumenical Affairs	526.18	456.01
Committee on Enlistment and Recruiting	1,570.48	3,031.84
Television, Radio and Film Commission (TRAFICO)	2,436.64	3,746.23
Conference Committee on Publishing Interest	429.40	429.40
Historical Society of the S. C. Conference	284.90	1,133.30
Committee on Conference Relations	346.73	346.73
Methodist Student Center, Columbia, S. C.	46.43	46.43
Board of Pensions	3,021.75	7,440.39
Youth Camp Development Fund		
Building Funds (General)	494.56	7,122.26
Building Funds (Designated gifts)	2,733.83	7,139.25
S. C. Methodist Board of Trustees, Inc.	24,343.51	4,163.04
Receipts Designated for Special Purposes		
Merger Committee	404.01	415.48
District Superintendents' Salary Account	(4,369.35)	(795.84)
Payroll Taxes	170.76	135.28
Youth Service Fund—Local	913.47	1,013.83
Theological Education—Building Fund	3,574.52	11,158.82
Convocation Account	2,038.09	1,787.81
Committee on the Clergy	29.55	29.55
Committee on Creative Ministry	300.45	70.33
Data Processing Study	129.46	25.95
Special Offering and Donations		750.00
Reconciliation Fund for S. C. Methodist Conference Use	2,660.22	5,435.69
Ministers Judicial Proceedings Fund	4,857.05	4,857.05
Campus Ministry	3,061.05	1,266.89
Temporary General Aid Fund	12.91	
Chaplains' Fund (Special purpose)	34.27	

Detail	May 31, 1972	May 31, 1971
Audio Visual Library	1,349.31	
Annual Conference Statistician	(134.50)	
Project Jeremie	2,258.92	
Committee on Coordination	402.72	
Commission on Alcoholism	927.83	
Committee on Research	301.95	
Committee on Lay Workers	129.90	
Summer Investment Program	6,309.01	
Stewardship Seminar	(158.45)	
Urban Work	1,203.98	
Totals	\$377,973.76	\$300,032.24

4. Benevolent Budget

4.1 The Benevolent budget for the year ended May 31, 1972 was \$837,067.00, \$667,956.68 (79.79%) was collected leaving \$169,110.32 uncollected; each agency's budgeted amount was reduced on a pro rata basis.

5. Invested Funds

5.1 The invested funds do not include 5/18 of the Fund Principal (\$4,925.71) and 5/18 of the undistributed income (\$363.15) of the W. J. Murray Estate, the principal of the Belin Fund held by others or the fund principal of \$33,452.12 handled by the Conference Board of Trustees for the Board of Home Missions.

The annexed comments are an integral part of these statements.

EXHIBIT C

South Carolina Conference of the United Methodist Church (SEJ)
S. D. Clarkson, Treasurer—Columbia, S. C.

STATEMENT OF INVESTED FUNDS AND CHANGES
Year Ended May 31, 1972

DETAILS OF FUND CHANGES

	Balance May 31, 1971	Increase	Decrease	Balance May 31, 1972
Board of Pensions				
Beginning Balance	\$1,600,775.91	\$	\$	\$
Deduct, Net Increase in Invested Funds from Operations and Income on Invested Funds		746,090.21		2,346,866.12
Ending Balance				2,346,866.12
Totals	\$1,600,775.91	\$746,090.21	\$	\$2,346,866.12
Historical Society of the S. C. Methodist Conference				
Beginning Balance	\$ 1,352.06	\$	\$	\$
Add, Interest on Invested Funds		66.70		1,418.76
Ending Balance				1,418.76
Totals	\$ 1,352.06	\$ 66.70	\$	\$ 1,418.76
Total Invested Funds	\$1,602,127.97	\$746,156.91	\$	\$2,348,284.88

DETAILS OF INVESTED FUNDS (Note 5)

Detail	Location (S. C.)	This Year	Last Year
BOARD OF PENSIONS			
Savings Deposits			
Home Federal Savings and Loan	Columbia	\$5,000.00	\$5,000.00
First Federal Savings and Loan	Anderson	2,384.25	2,268.66
Total Savings Deposits		\$7,384.24	\$7,268.66

DETAILS OF INVESTED FUNDS (Note 5)

Detail	This Year	Last Year
BOARD OF PENSIONS (Continued)		
Stocks (See separate report for values)		
Firestone Tire and Rubber Co.	\$	\$ 11,439.36
American Tel. & Tel. Co.		19,681.84
Eastman Kodak		7,679.64
First City Corp.		8,203.13
Texaco, Inc.		14,917.83
Clark Equipment		7,244.61
General American Trans.		7,045.87
Borden Company		10,959.25
Standard Oil of New Jersey		8,842.73
American Electric Power Co.		9,510.12
J. C. Penney Co.		5,932.39
American Home Products		13,278.69
Kendall Company		14,121.26
General Motors		13,391.30
Chesapeake and Ohio		6,357.81
Texas Utilities		11,439.36
Sears, Roebuck and Co.		10,751.17
Consolidated Foods		17,222.08
Owens Corning Fiber		14,192.10
Magnavox Co		5,018.88
Warner Lambert Co.		25,121.01
Total Stocks	\$	\$ 242,350.43
Deposit Held by Merrill Lynch, Pierce, Fenner and Smith	\$	\$ 14,664.82
Bonds		
Southern California Edison	\$	\$ 10,498.40
Pacific Telephone and Telegraph		10,233.40
Houston Light & Power Co.		10,167.50
U. S. Treasury		9,622.01
Total Bonds	\$	\$ 40,521.31

DETAILS OF INVESTED FUNDS (Note 5) (Continued)

Detail	This Year	Last Year
BOARD OF PENSIONS (Continued)		
Invested Funds Held by Others		
George Holmes Fund—First National Bank of Cincinnati, Trustee	\$ 11,647.96	\$ 11,647.96
W. J. Murray Estate, S. C. National Bank, Trustee (5/18 interest)	4,925.71	4,925.71

Detail	This Year	Last Year
Funds Held by Board of Trustees, Inc.		
Mary L. Lequeux Bequest	1,500.00	1,500.00
Bruer Fund	3,000.00	3,000.00
Superannuate Endowment Fund	6,413.00	6,413.00
Funds Held by General Board of Pensions		
Stabilization Fund		509,392.86
Permanent Fund	99,357.64	99,240.50
Initial Reserve Fund		136,300.49
Conference Claimants Distribution Fund		391,713.33
Superannuate Endowment Fund	132,174.32	131,837.04
Deposit Account	530,877.25	
Conference Account	1,549,586.00	
Total Invested Funds Held by Others	\$2,339,481.85	\$1,235,970.69
Total Board of Pensions	\$2,346,866.12	\$1,600,773.91
HISTORICAL SOCIETY OF S. C. METHODIST CONFERENCE		
Home Federal Savings and Loan, Columbia, S. C.	\$ 1,418.76	\$ 1,352.06
Total Invested Fund Balances	\$2,348,284.88	\$1,602,127.96

The annexed comments and notes in Exhibit AA are integral parts of these statements. Certain of those notes are specifically referred to in this statement.

WORSHIP

The South Carolina Conference (85) Commission on Worship held a Conference Workshop on Innovative Worship in the Fall. We dealt with music, audiovisual, interpretive dance, and drama as they relate to worship. It was well received by those attending. Some districts have had district workshops or mini-workshops during the year. The Commission has also encouraged the work of the Fellowship of United Methodist Musicians in their work in the Conference.

Two members of the Commission were invited to attend the World Convocation on Worship in Denver in August of last year and two attended. We assisted with the morning service at the Bishop's Convocation in January. Tentative plans have been made to help at this Annual Conference.

The Commission on Worship recommends that our new Bishop investigate the feasibility of other times and places for the ordination of elders before making any decision concerning this high and holy moment in the life of a minister and the people. For example: a district ordination service, or the man being ordained might have the right to choose which church in which he might be ordained, or at least on two separate nights of Annual Conference, one for Deacons and one for Elders.

THOM JONES, Chairman

RISHER BRABHAM, Secretary

SECTION VII

Record Of Remembrance

MINISTERS

DAVID NORRIS BUSBEE
September 6, 1889-December 1, 1971

LARKIN AUGUSTUS CARTER
November 2, 1890-July 10, 1971

CHARLES COLONEL CLARK, SENIOR
-September 26, 1971

WALTER YOUNG COOLEY
April 16, 1893-October 8, 1971

CLARENCE FURMAN FERGUSON
-November 17, 1971

THEODORE ROOSEVELT FRIERSON
-July 3, 1971

THOMAS B. HENDERSON
November 30, 1890-June 9, 1971

WILLIE YOUNG JENKINS, JUNIOR
June 10, 1930-October 23, 1971

OMIE MARK, JUNIOR

JAMES HENRY MARTIN
April 21, 1911-September 29, 1971

J. H. PRINGLE

FOSTER SPEER
February 15, 1874-October 1, 1971

WIVES OF MINISTERS

MRS. FRITZ C. BEACH
July 15, 1890-October 5, 1971

MRS. CYRUS B. DAWSEY
April 24, 1891-April 8, 1972

MRS. VOIGT O. TAYLOR
December 17, 1908-September 29, 1971

MRS. LEMUEL EDGAR WIGGINS, SENIOR
September 23, 1885-June 23, 1971

WIDOWS OF MINISTERS

MRS. J. C. DIGGS

November 9, 1870-February 10, 1972

MRS. ADLAI ELLWOOD HOLLER

-February 13, 1972

MRS. NANNIE WOFFORD JACKSON

March 3, 1898-March 21, 1972

MRS. GERTRUDE GREEN MILLER

-January 29, 1972

MRS. LEILA JOHNSON MOORE

May 30, 1900-July 30, 1971

MRS. JAMES HUBERT NOLAND

October 21, 1880-June 20, 1971

MRS. LEMUEL THOMAS

DAVID NORRIS BUSBEE

"All hail the power of Jesus' name . . ."

These words, sung at the funeral of the Reverend David N. Busbee, summarize his life. His life was one which, by word and deed, constantly praised the name of Jesus, and his life can be explained in terms of the power of the NAME of Jesus.

David Busbee spent a lifetime preaching about the power of Jesus' name. After retirement he continued to fill pulpits until a stroke caused speech difficulty, but even this stopped him for only a short time. He was soon preaching again, having preached in the pulpit from which his funeral was to be conducted less than a month before he died.

Mr. Busbee also spent a lifetime serving in Jesus' name. He helped poor families with their needs, he helped young people to get an education, and he helped the jobless to find work.

It was a joy for me to have had in my congregation David Busbee and his late wife, Lillian A. (Shealy) Busbee, who died on September 8, 1970. These two great prayer warriors helped me with their prayers and encouraged me with their words. Brother Busbee may have thought the Church could be handled better than I was handling it, but he never said so. He and Mrs. Busbee had better ways of getting things done—through kindness and through constant communion with God.

Rev. Busbee was killed in an automobile wreck near Sumter on December 1, 1971. He was born near Marshall, Arkansas, on September 6, 1889, the son of David Norris and Sarah Asbill Busbee. He received his educational training in the Boston Mountain High School in Arkansas, through private study, and through correspondence work with Emory University. He received his license to preach in 1910, was admitted on trial into the South Carolina Conference in 1912, and admitted into full connection in 1914. He was ordained deacon in 1915 and elder in 1916.

In a ministry which spanned over 50 years, Rev. Busbee served: South Hampton-Furman; Cypress; Bluffton and Ridgeland; Cumberland, Charleston; Providence; Oswego; Asbury Memorial, Charleston; Latta; Chesterfield; Wesley Chapel-Hebron; Hampton; Scranton; Liberty Circuit; Darlington Circuit; and Kingstree Circuit. He retired in 1954 and served Mt. Horeb and Springhill as a retired supply.

Mr. Busbee married Lillian A. Shealy on October 27, 1907. Surviving are two daughters, Mrs. Sarah B. Kozma of West Columbia, and Mrs. W. M. (Mary Beth) Kirkland of Charleston, West Virginia, and a son, David Norris Busbee, Jr., of Charleston. Another daughter, Lillian Turner, died in February, 1966.

The funeral service for Rev. Busbee was held in Trinity United Methodist Church, West Columbia, on December 2, 1971, conducted by the Reverend Leon Thompson, Bishop Paul Hardin, and the Reverend David Spivey. Burial was in Elmwood Cemetery, Columbia.

As a youth David N. Busbee crowned Jesus as the Lord of his life. This had given him a privilege he dreamed of: now he has joined "yonder sacred throng" in an everlasting song of praise to God, and in crowning Jesus Lord of all.

LEON E. THOMPSON

LARKIN AUGUSTUS CARTER

Five months following the death of his wife (Rebecca), The Reverend Larkin Augustus Carter, on July 10, 1971, also went to be with the Lord. He was the son of the late Reverend Charles Pettigrew and Julia Josephine Carter, and was born in Abbeville, Abbeville County, South Carolina, in the year 1890.

As a young man he graduated from Lancaster High School, Lancaster, South Carolina; continued his education at Wofford College in Spartanburg; and served as a teacher, and later a principal, in the public school systems of Blenheim and Carlisle, South Carolina.

And it was on December 20, 1917, that he married the school teacher, Miss Rebecca Rodgers, who had proven to be such a capable and ideal preacher's wife.

Licensed to preach in 1921, Reverend Carter was in that same year admitted on trial into the Upper South Carolina (now South Carolina) Conference. He was received in full connection and ordained deacon in 1924, and ordained elder in 1926.

The following charges were under his service: Carlisle; Swansea; Lowndesville; Main Street, Columbia (Associate); Grace, Pickens; Winnsboro and Greenville; Whitmire; Blacksburg; Leesville; Main Street, Rock Hill; Liberty-Fairview; Piedmont; Honea Path; Pendleton; Iva; and Gilgal.

Retiring in 1958 brother Carter resided in the Abbeville area where he served the Gilgal United Methodist Church first as a Pastor for one year, and then as a Church School Teacher for nine years (after which time due to declining health he had to restrict himself to roles of lesser obligation).

Reverend Carter was a man of quiet repose and dignity. And in whatever places in life he happened to frequent, he carried along with his person a countenance which seemed to demand an awareness of spiritual reckoning.

Now after a long life of fruitful ministry, he is at length with the God of all human reckoning. His mortal body rests in the family cemetery at Blenheim, South Carolina.

He bravely and victoriously traversed the ministerial road—"Praise God from whom all blessings flow."

ALTON L. WAGNER

CHARLES COLONEL CLARK, SR.

Reverend Charles Colonel Clark, Sr. was born in Saluda County, South Carolina, son of the late Reverend Thomas and Mrs. Ella Clark. He died September 26, 1971 in Greer, S. C.

He was educated at the South Carolina State A & M College of Orangeburg, S. C., and Gammon Theological Seminary of Atlanta, Ga.

He held many important offices in the South Carolina Conference and served with distinction, the following charges: Pacolet, Chester, Gaffney, Orangeburg Circuit; Allendale, Marion, Spartanburg, Columbia, Greenville, North Marlboro, Rock Hill, Little Rock, St. James, Wellford, Gaffney (repeat) and Chesnee before retiring in 1960. He served as Superintendent of the Charleston District 1927-1932.

Reverend Clark is survived by his wife, Mrs. Queen J. Clark; two daughters, Mrs. Helen Ruth Hall of Greenville and Miss Queen Delores Clark of the home; two sons, Charles C. Clark, Jr. of Richmond, Va. and Thomas Wayne of the home; and two grandchildren, Miss Joyce Hall of Greenville and Dr. Charles Hall of Washington, D. C.

Funeral services were conducted September 30, 1971 in St. Mark United Methodist Church of Taylors, S. C. by the Reverend B. J. Cooper and the Reverend G. F. Manigo and J. E. Spears, District Superintendent.

J. E. SPEARS

WALTER YOUNG COOLEY

W. Y. Cooley was born on April 16, 1893 to John Young and Lucy Adams Cooley in Laurens County. He was licensed to preach in the Columbia District in 1916. He retired from the Conference in 1958. He and his wife, Elizabeth Walter moved to their retirement home, Twin Hollies, in Great Falls, S. C. Here in Great Falls he was taken into the hearts of the people and became their "First Citizen".

Though retired, Mr. Cooley preached in every church in Great Falls with one exception, The Catholic Church. At the time of his death he was the supply preacher for two Presbyterian Churches. He was known as the Methodist preacher and was loved by young and old alike. He had a deep love and concern for The Methodist Church. This writer spent many hours talking and listening to him as he expressed his concern for the Church. His conversation was filled with words of wisdom and advice.

Mr. Cooley remained active right up until his final illness. He attended The Men's Club at Mt. Dearborn Church on September 27 and entered the Columbia Hospital on September 30 for an emergency operation. He died of a heart attack on October 8. Funeral services were held at Mt. Dearborn Church on October 9, by his District Superintendent, T. H. Vickery, David Templeton and Roy L. Owens. Burial was in the Heath Chapel Cemetery.

His survivors are his wife of fifty-four years, Elizabeth Walter, a son, Dr. John Cooley of Muncie, Indiana and three granddaughters.

Robert Louis Stevenson has written:

He is not dead, this friend. Not dead,
But in the path we mortals tread;
God some few trifling steps ahead,
And nearer to the end.
So that we, too, once past the bend,
Shall meet again, as face to face, this friend
We fancy dead.

By ROY L. OWENS

CLARENCE FURMAN FERGUSON

The Reverend Clarence Furman Ferguson died November 17, 1971 in Greenville, South Carolina, after a period of illness. He was the son of the late Mr. and Mrs. William Ferguson of Easley, South Carolina.

Upon completion of his academic training at Clark College and Gammon Theological Seminary of Atlanta, Georgia, he entered the ministry of the South Carolina Conference in 1924. The following appointments were blessed with his dynamic courage and faithful service: Walhalla, Greenwood, Rock Hill, Level Green-Wesley, Florence, Sumter and St. Mark-St. Matthews. Reverend Ferguson served two terms as District Superintendent—1938-1943, the Spartanburg District and 1958-1963, the Piedmont District. His ministry extended beyond retirement in 1967 when he supplied the Belton Charge for three additional years.

For several years he served as a member of the Board of Trustees of Clafflin College of Orangeburg, S. C., which conferred upon him the Doctor of Divinity

Degree. He represented the South Carolina Conference as a delegate to the General and Jurisdictional Conferences on several occasions.

His first marriage was to the late Miss Addie Sitton. To this union two children were born. Later he was married to Miss Etta Juanita Brewer. To this union one son was born.

Reverend Ferguson is survived by his wife, Mrs. Etta Juanita Ferguson; one daughter, Mrs. Mildred Greer of Taylors; two sons, the Reverend W. M. Ferguson of Gainesville, Fla. and the Rev. Clifford F. Ferguson of Anderson. Other relatives include three brothers and two sisters.

Funeral services were conducted November 20, 1971, in John Wesley United Methodist Church by his pastor, the Reverend Raymond T. Gobson and district superintendent, J. E. Spears.

J. E. SPEARS

THEODORE ROOSEVELT FRIERSON

The Reverend Theodore Roosevelt Frierson, died July 3, 1971 in the Veterans Hospital, Charleston, South Carolina. He was the son of the late Reverend Harmon and Mrs. Rema Jenkins Frierson. He received his college and seminary training at Clark College, Gammon Theological Seminary and the United States Chaplains School.

He was licensed to preach in 1936 and admitted to the South Carolina Conference where he received his Deacon and Elders Orders.

Charges served: Kingsville, Chaplain, United States Army, Dillon, Marion, Spartanburg, District Superintendent, Sumter District, Cumberland United Methodist Church, District Superintendent, Florence District and Centenary United Methodist Church, Charleston.

Reverend Frierson was married to Miss Rosena Marilyn Mack of Cheraw, South Carolina and to this union two daughters were born; Misses Beverly Dale and Dalaine Armetta Frierson.

Funeral services were conducted by his District Superintendent, Dr. Omega F. Newman and the Eulogy was by Bishop L. Scott Allen.

It was said by one writer and believed by Reverend Frierson, that death is the gateway to endless joy.

OMEGA F. NEWMAN

THOMAS B. HENDERSON

The Reverend Thomas B. Henderson, the son of the late William and Mrs. Mary Henderson was born November 30, 1890 in Colleton County. He departed this life on June 9, 1971 at Springtown, South Carolina.

He received his education in the public schools of Colleton County, Clafflin College in Orangeburg, South Carolina and Gammon Theological Seminary in Atlanta, Georgia.

Thomas was a veteran of World War One. He began his ministerial career after returning from the war. He served as a pastor in the South Carolina Conference '66 from 1925-1940. He retired as pastor in 1940 due to declining health. He served the following charges: Millet-Prospect, Bradley-McCormick, Lownesville-Star, Seigling, Brunson-Fairfax, Weeks, Hardeeville, Blackville, Greenwood-Stokes, and Oakgrove.

Final rites were held for Reverend Henderson at Springtown United Methodist Church in Springtown, South Carolina, June 14, 1971. The service was conducted by the Reverend Granville A. Hicks, District Superintendent of the Orangeburg District and the Reverend B. F. Reid, pastor of the Springtown charge.

WILLIE YOUNG JENKINS, JR.

Bill Jenkins was ordained a minister in 1958 and continued to minister until the day he died. Those whose shared his company over the last days and months

of his earthly life, and there were many, were most fortunate. He was always an excellent preacher and pastor but he never preached more eloquently nor served more effectively than when a hospital bed became his pulpit and a hospital room his parish. Here faith was fleshed out, Thanksgiving came every day, courage was standard procedure, and wry humor became depth evangelism. Well done, good and faithful servant.

Willie Young Jenkins, Jr. was born in Greenwood, South Carolina, June 10, 1930, the son of W. Y. and Lois Cooper Jenkins. He attended the Greenwood schools and was a graduate Asbury College, A.B., 1956. He continued his studies at Asbury Seminary; Hamm Divinity School, Springfield, Ohio; Candler School of Theology; and Erskine Seminary from which he received his Bachelor of Divinity degree in 1962. He was licensed to preach in the Kentucky Conference in 1954, was admitted on trial into the Ohio Conference in 1958 and was that year ordained deacon and transferred to the South Carolina Conference and was ordained elder.

On May 13, 1950 he and Patsy Jo Lavender were married. She; their two daughters, Mrs. Nickala J. Harrell of Moncks Corner and Miss Paula Jenkins of Pinopolis; their son, W. Y. Jenkins, III of Pinopolis, his mother and two sisters; survive him.

Besides serving churches in Kentucky and Ohio, he served two appointments in the South Carolina Conference; Townville Charge in the Anderson District, and was in his tenth year as pastor of the Pinopolis and Friendship churches of the Pinopolis Charge.

His brother ministers indicated the esteem in which they held him when they elected him a delegate to the Southeastern Jurisdictional Conference, only eight years after he became eligible for this honor.

The funeral was conducted in Pinopolis United Methodist Church October 25, with the Rev. Dr. George W. Whitaker, the Rev. Thomas E. Liles, and the writer officiating. Burial was in Berkeley Memorial Gardens of Moncks Corner.

Even in death he gave witness to his ecumenical spirit as ministers of the several communions of the Moncks Corner-Pinopolis Area carried him to his resting place.

"For us who knew you, dread of death is past!
You took life, tiptoe, to the very last;
It never lost for you its lovely look;
You kept your interest in its thrilling book;
To you, Death came, no conquerer, in the end—
You smiled to greet another Friend!"

JAMES ALEWINE

JAMES HENRY MARTIN

James Henry Martin was licensed to preach by the Greenwood District in 1932. Thirty-nine years later, on September 29, 1971, he died very suddenly while serving as pastor of Central United Methodist Church in Newberry, also in the Greenwood District.

Between the time he left his old home church, Trinity, Newberry, to preach the Gospel of Jesus Christ, and the time when his body was returned to the lovely cemetery alongside that same church, Jim Martin served as pastor of the following churches: Bamberg and Orangeburg Mills; Johnsonville; Olar; Norway; St. George; First Church, Lancaster; First Church, Conway; First Church, Laurens; and as stated above, was serving Central Church, Newberry at the time of his death.

In addition to the pastorates listed above, which he served so effectively and well, Jim answered the call of his country during World War II and served from 1942 to 1946 as a Chaplain in the United States Army. For his distinguished service he was awarded a "Certificate of Commendation for Meritorious Service" by the Secretary of War, and a "Certificate of Award for Meritorious Service to God and Country" by the General Commission on Army and Navy Chaplains.

From 1965 to 1970 Jim Martin gave five years of excellent leadership to the Conference as Superintendent of the Anderson District. When these years are added to the twenty-six spent as a pastor and the four years of the Army Chaplaincy, the total number of years given to "ministry" come to thirty-five.

During these thirty-five years of service to the South Carolina Conference, he was called upon to give leadership on numerous Boards and Agencies. Among them were the Boards of Hospitals and Homes, Education, and Missions and Church Extension. He was Conference Director of Golden Cross for several years, and at the time of his death was a Trustee of Columbia College and a member of our Conference Methodist Camp Commission.

Few ministers are privileged to give such distinguished service to the cause of Jesus Christ. Jim Martin was a deeply committed servant of God, and his memory will always be precious to those who knew him.

To prepare himself educationally for his ministry, Jim went to Wofford College where he received the B.A. Degree in 1933, and on to the Candler School of Theology at Emory University where he received his B.D. Degree in 1935.

On October 25, 1935, he married Miss Winnie Frances Hudson of Decatur, Georgia. She shared his ministry across the years in a beautiful and helpful manner, and survives him along with their son, William Watkins Martin. Another son, Henry Hudson Martin preceded his father in death in 1955.

As we close this Chapter in the on-going life of James Henry Martin, we remember the words of the Psalmist, "Precious in the sight of the Lord is the death of his saint". (Ps. 116:15).

C. LeGRANDE MOODY, JR.

FOSTER SPEER

Rev. Foster Speer, the son of Dr. Andrew Jackson Speer, and Lola Verdel Speer was born at Lowndesville, South Carolina February 15, 1874. His education was secured in the public school of his childhood community, and at Young Harris College, Georgia. While a college student he was converted, and soon afterwards he was licensed to preach by the Quarterly Conference of the Hiwassee Charge, North Georgia Annual Conference.

At Abbeville, in December, 1896, he was admitted on trial into the South Carolina Annual Conference, along with Sidi B. Harper, D. W. Kellar, W. C. Kirkland, F. H. Shuler, J. C. Roper, and D. H. Thrower. After serving in that Conference, and the Upper South Carolina Conference with which he cast in his lot at the division in 1914, he was retired in 1941. Thereafter for twelve years he resided with his family in a parsonage furnished them by the kind and considerate Methodists of Plum Branch, his last pastoral charge. He died October 1, 1971, and was buried in the Plum Branch Cemetery.

On June 14, 1898, Brother Speer was married to Miss Henrietta A. Pooser, the daughter of Rev. George H. Pooser of the South Carolina Conference. Throughout their long married life of 73 years, she ever proved herself an intelligent and sympathetic helpmate. Of their four children, two sons, George Andrew and John Verdel, died in infancy. One daughter, Mrs. Martha Margenhoff, a Winthrop graduate, survives. Another daughter, Mrs. Ethel Sturkey, also a Winthrop graduate, died in 1953, leaving three young sons.

Brother Speer wrote the above prior to his death, leaving instructions with his daughter that it be passed on to his District Superintendent for printing in the Conference Journal.

His modesty prevented his listing the many areas of service or the individual charges served during his active ministry of forty-five years. More years, however, were spent serving charges in the Greenwood District (part of the time known as the Cokesbury District) than in any other. Brother Speer also served as Secretary for the District Conference of the Greenwood District longer than any other man ever served. He shall long be remembered by his brethren in the ministry and by those who knew him as pastor and friend.

At the time of his death Brother Speer and Mrs. Speer were residents of the Greenwood Methodist Home, where Mrs. Speer continues to reside.

In addition to his wife, Brother Speer is survived by the daughter we mentioned above (Mrs. Marjenhoff), who has so faithfully and lovingly looked after her parents in recent years, and by the three grandsons who were also mentioned above.

The Rev. M. B. Lee served as pastor of the Plum Branch charge during the last four years of Brother Speer's life, and meant much to the family during that time. Brother Lee and I conducted his funeral service in the Plum Branch church on Sunday afternoon, October 3, 1971. "Blessed are the dead who die in the Lord". (Rev. 14:13).

C. LeGRANDE MOODY, JR.

MRS. FRITZ C. BEACH

Mrs. Alice Belle Brannon Beach, wife of the Rev. Dr. Fritz C. Beach of Greenwood, South Carolina, was born in Kershaw County, South Carolina, July 15, 1890. She was a daughter of the late J. B. and Laura Bruce Brannon. She was married to the Rev. Mr. Beach in Atlanta, Georgia, June 10, 1920; and for fifty-one years as a minister's wife of the South Carolina Methodist Conference, she was her husband's devoted helpmate and homemaker. Her home was always open for fellowship, and she gave herself unstintedly to her Lord.

Mrs. Beach passed to her Heavenly reward on October 5, 1971, at The Methodist Home, Greenwood, after several weeks of illness. Surviving in addition to her husband are two sons, George Brannon Beach of Greenwood, and Jerrold Watson Beach of Charleston, two grandchildren and one great-grandchild.

For the past fourteen years she had been a member of Main Street United Methodist Church, Greenwood, and it was in that church on the afternoon of October 6, 1971, that her funeral was conducted by her pastor, the Rev. James A. Merchant, and the Rev. Dr. C. LeGrande Moody, Jr., Greenwood District Superintendent. Burial followed in Greenwood Memorial Gardens.

Hers was a gentle, valiant, suasive Christian witness. She was an inspiration in faith to all who knew her.

J. MARVIN RAST

MRS. CYRUS B. DAWSEY

Mrs. Cyrus B. Dawsey, wife of Bishop Cyrus B. Dawsey, of Columbia, South Carolina, died in a hospital in that city on April 8, 1972. Mrs. Dawsey, the former Lillian Knobles, was born April 24, 1891, in State Line, Mississippi, daughter of the late William N. and Louie Ragan Knobles. She was a high school graduate of Moffett-McLaurin School, Meridian, Mississippi, was a graduate of Scarriff College, and attended George Peabody College for Teachers, both in Nashville, Tennessee. She received the M. A. degree from Teachers College, Columbia University, New York.

Nurtured in a Christian home, it was natural that she was led to dedicate her talents and skills to the enriching of the lives of others. Having prepared for teaching she chose that as a profession. She responded to the call to Christian mission, and for twenty-five years she was a missionary of the Woman's Division of the Board of Missions of the Methodist Church, serving as teacher of English in Davidson Girls School, Soochow, China, and in Soochow University. Subsequently she taught at Bennett College, Rio de Janeiro, Brazil, 1942-47. She returned for a year's service in China. In 1949 she again went to Brazil, this time to South Brazil. On December 20, 1951 she married bishop Cyrus B. Dawsey, a South Carolina Methodist missionary to Brazil and a bishop of the Brazil Methodist Church. Upon his retirement in 1956 he and Mrs. Dawsey made their home in Columbia, South Carolina.

Such is a brief biography of a woman dear to the heart of God and to the hearts of many in many lands. To her the Christian missionary enterprise was the biggest business in the world. The Christ she lived and proclaimed was "life,

and the life was the light of men. The light shines in the darkness, and the darkness has not overcome it."

When Lillian Knobles became Mrs. Cyrus B. Dawsey, she became part of a notable Christian missionary family, a family which took her to their hearts and which by her devotion she enriched.

Surviving are her husband; four stepdaughters, Mrs. Albert Ream of Lakeland, Florida; Miss Sarah Dawsey of Columbia; Mrs. Will Rogers, a missionary in Brazil; Miss Mary Ellyn Dawsey of Nashville, Tennessee; one stepson, the Rev. Cyrus B. Dawsey, Jr., a missionary in Brazil; one half-sister, Mrs. Margaret Farmer, and her stepmother, Mrs. L. N. Knobles, both of Baton Rouge, Louisiana.

Mrs. Dawsey's funeral was conducted in Washington Street United Methodist Church, Columbia, on the afternoon of April 9. Officiating was her pastor, the Rev. E. Wannamaker Hardin, with the Rev. David W. Reese, Jr., and the Rev. J. Marvin Rast. Interment was in Greenlawn Memorial Park, Columbia.

Let it be added that there was nothing provincial about Lillian Knobles Dawsey. She was always a missionary. In retirement here in South Carolina, she traveled broadly through our state and beyond, exalting by word and deed the Risen and Reigning Christ.

J. MARVIN RAST

MRS. VOIGT O. TAYLOR

Edith does not rest in the tomb — only the body which had housed a much-loved soul was tenderly and lovingly placed in Rosemont Cemetery in Newberry on October 1, 1971. She has been released for an eternity of God's love and care to await our coming.

Edith Dorrity, daughter of Mr. and Mrs. Ben L. Dorrity of Newberry, was born December 17, 1908 and died September 29, 1971 in Conway, S. C.

She was married on March 21, 1938 to the Reverend Voigt O. Taylor, then pastor in Southern Pines, N. C. They returned to South Carolina in 1942. She and her husband have served churches in Liberty, Landrum, Leesville, (Grace) North Augusta, (Main Street) Columbia, (Bethel) Spartanburg, (Bethel) Charleston, (Trinity) Sumter, and in June 1971 they moved to First United Methodist Church, Conway.

After graduating from the Newberry schools, she graduated from Newberry College, (A. B. 1930). She received her R. N. from King's County Hospital School of Nursing, Brooklyn, N. Y. After doing graduate work she taught in public schools in South Carolina and in hospitals in Brooklyn, N. Y. and in Augusta, Ga. When the Ministers' Wives Club was organized, she became their first president and was present for their 1971 meeting.

Active in the churches served by her husband, she was a dedicated homemaker and helper. Behind the public scene, this lady of the parsonage was the most important person in the world to her minister. Here she portrayed the love and furnished the encouragement needed to send him forth as an effective minister in the Church and community. Her radiant personality, which made her an understanding mother, wife, and friend will be sorely missed.

Mrs. Taylor is survived by her husband, three children: Sodecia Ann (Mrs. J. E. Davis), Voigt, Jr., Lola Chesta (Mrs. Ed Diveley), four grandchildren, her father and step-mother, three sisters, one brother, one half-sister and two half-brothers.

Funeral services were held in Conway in the morning, conducted by Bishop Paul Hardin, Jr., Rev. Hawley B. Lynn and Rev. Charles Polk. In Newberry in the late afternoon at the graveside Dr. Adlai C. Holler officiated.

Edith mastered the secret which made her life rich and beautiful. Its afterglow will linger forever and a day.

ADLAI C. HOLLER

MRS. LEMUEL EDGAR WIGGINS, SENIOR

Mrs. Sallie Ann McLean Wiggins, wife of the Rev. Lemuel E. Wiggins, was born near the city of Nashville, Tenn., September 23, 1885. She was the daughter of the late C. Andrew and Lydia Johnson McLean. Her advanced schooling was had in Ward's Seminary, Nashville. She was married September 23, 1913 to Rev. Mr. Wiggins, then pastor of our Methodist church in Cope, S. C.

Mrs. Wiggins died in her home at Lake Junaluska, N. C., on June 24, 1971. She and her husband had spent their vacations there for a number of years and after his retirement in 1951 lived there continuously until her death. Surviving, in addition to her husband, are two daughters and one son: Mrs. Don T. (Lydia) MacLaughlin, Mrs. Thad L. (Elizabeth) McDonald, and Dr. Casper E. Wiggins. Also surviving are a step-daughter, Miss Harriet Wiggins, and a step-son, Lemuel E. Wiggins, Jr.

Her funeral was held in Greenwood by her pastor, Rev. James A. Merchant, assisted by the writer. Interment was made in Greenwood Memorial Gardens.

Born in a home of privilege and culture, and best of all—one whose center was the Living Christ, she was ideally prepared to be a "Mistress of the Manse." All who were fortunate enough to come within the sphere of her influence were blessed by the sharing of her radiant Christian personality.

FRITZ C. BEACH

MRS. ADLAI ELLWOOD HOLLER

Esther Nease Bruner Holler, 92, of Columbia died February 13, at the Methodist Home in Orangeburg after an extended illness.

Mrs. Holler was born in Springhill, Ga., the daughter of a Methodist minister, the late Rev. Thaddeus I. Nease, and the late Emma Nease Nease.

A graduate of Wesleyan College in Macon, Ga., Mrs. Holler was married twice. Her first husband was the late William Wentz Bruner, founder of The Twin-City News in Batesburg and publisher of The Dispatch News in Lexington. Surviving are two daughters, Mrs. Dorothy B. Holland of Columbia, Mrs. Esther B. Stanfield of Charlotte, N. C.; two sons, Douglas N. Bruner, Sr., of Leesville, Wilburn T. Bruner of Lexington; 11 grandchildren and 14 great grandchildren.

Her second marriage was to the late Rev. A. E. Holler, a Methodist minister. Surviving are four step-daughters and four step-sons.

She is also survived by one sister, Mrs. L. B. Ackerman of Springfield, Ga. and one brother, Rev. C. L. Nease of Americus, Ga., a retired Methodist minister.

While living in Batesburg, Mrs. Holler was active in church work at St. John's United Methodist Church, serving as organist for many years. She taught in the children's department and was a circle leader. During this time, she was also a participant in civic affairs and was society editor of The Twin-City News.

For the past 20 years, Mrs. Holler lived in Columbia where she was an active member of College Place Methodist Church.

Funeral services were conducted February 15 from St. John's United Methodist Church by the Rev. Phil Jones, assisted by a step-son, the Rev. Adlai Holler of Newberry. Interment was in the Batesburg Cemetery.

DOUGLAS N. BRUNER

MRS. NANNIE WOFFORD JACKSON

Mrs. Nannie Wofford Jackson, daughter of the late Mr. Elias and Mrs. Angeline Wofford, was born March 3, 1898 in Cowpens, South Carolina. She was married to the late Reverend Samuel Jackson in 1922. They served faithfully in the South Carolina Conference until his retirement in 1958.

Mrs. Jackson attended the Providence Norman Agricultural and Industrial School of Cowpens.

At an early age she joined the Pleasant View United Methodist Church in Cowpens. Later in life she transferred her membership to the Silver Hill United Methodist Church in Spartanburg where she served as organist for several years.

Mrs. Jackson died on March 21, 1972, unexpectedly to her family and friends. She is survived by four brothers; Willie Wofford of Charlotte, N. C., Moses Wofford of Hartford, Conn., Paul Wofford of Washington, D. C., and two sisters; Mrs. Sunie Mitchell of Clifton, S. C. and Mrs. Lillian Faulkner of Washington, D. C.

Funeral services were conducted March 25, 1972, in Silver Hill United Methodist Church by her pastor the Reverend T. H. Fisher, Jr.

MRS. J. H. FISHER

MRS. GERTRUDE GREEN MILLER

Mrs. Gertrude Green Miller, the daughter of the late Bethel and Leah Green, was born in Madison County, Florida. She passed from this life at Orangeburg, South Carolina January 29, 1972.

She was united in holy matrimony to the late Reverend J. S. Miller in 1916. Reverend Miller was a minister of the South Carolina Conference of the Methodist Church.

Mrs. Miller placed her membership with Trinity United Methodist Church after the passing of her husband, The Reverend Miller. Here she served faithfully until her death.

Last rites were held for Mrs. Miller at Trinity United Methodist Church in Orangeburg, South Carolina on February 3, 1972 with the Reverend Dr. John W. Curry officiating.

Her mortal remains were laid to rest in the Orangeburg Cemetery.

MRS. ANOLIE B. JOHNSON

MRS. JAMES HUBERT NOLAND

"A rare find is an able wife—
she is worth far more than rubies!"

Moffatt's rendering of this familiar passage from the book of Proverbs is applicable to Mrs. Alice Campbell Noland, widow of the Rev. James Hubert Noland. So attest her many friends who across the years were privileged to be associated with her.

Born in Murfreesboro, Tennessee, October 21, 1880, a daughter of the late George and Bettie Norton Campbell, she resided in Ocala, Florida, for a number of years where she was a teacher of piano. During World War I she was employed by the American Red Cross.

It was on October 31, 1918, that she was married to the Rev. Mr. Noland, a minister of the South Carolina Conference of the Methodist Episcopal Church, South. To them were born a daughter, Alice Louise (deceased) and a son, J. Hubert, who for a number of years has been a member of the faculty of the University of South Carolina.

Among the posts served by the Rev. Mr. Noland during his fifty-three years of ministry, in addition to his pastorates, were Business Manager of the Southern Christian Advocate 1920-27 and 1933-35, and Treasurer of the South Carolina Conference 1916-1943. As devoted wife, mother, church member Mrs. Noland shared in her husband's ministry. After his death on September 27, 1943, she continued to reside in her home in College Place, and for a time in an apartment in the home of her son. She was a valued member of College Place Methodist Church, the Belle Winn Bible Class, a Life Member of the Women's Society of Christian Service where for many years she was Treasurer. She was also an active member of the WCTU.

The last three years of her life were spent in a Columbia nursing home, and it was there she died on June 20, 1971. Surviving besides her son, is a brother, Henry Curry Campbell of West Palm Beach, Florida.

Her funeral was conducted in College Place United Methodist Church, Columbia, by her pastor, the Rev. Carl D. Clary, and by a grandnephew, the Rev. Franklin B. Buie, with interment beside the grave of her husband in Elmwood Cemetery, Columbia.

To us she has left a rich heritage. We shall never cease to be grateful for her stimulating Christian influence, and we praise God for every remembrance of her.

J. MARVIN RAST

SECTION VIII

1972

STANDING RULES AND RESOLUTIONS THE SOUTH CAROLINA CONFERENCE THE UNITED METHODIST CHURCH STANDING RULES

A. Rules of Order

1. The procedure of the Annual Conference shall be governed by the following in the order listed: (1) The Book of Discipline of The United Methodist Church; (2) The Standing Rules of the Annual Conference; (3) The Rules of Order of the preceding General Conference; (4) Robert's Rules of Order, Revised.

B. Organization

2. The official roll call shall be the roll cards signed by the clerical and lay members present. The record of attendance shall be made from these cards.

3. The officers of the Annual Conference, to be elected quadrennially, shall be as follows:

- a. the Secretary of the Annual Conference, who shall be elected from nominations which arise from the floor; and
- b. the Statistician of the Annual Conference, who shall be elected from nominations from the cabinet.

4. The officers of the Annual Conference, to be elected annually, shall be as follows:

- a. the assistant secretaries whom the Conference Secretary shall nominate;
- b. the assistant statisticians whom the Conference Statistician shall nominate; and
- c. the Auditor, whom the Commission on World Service and Finance shall nominate.

5. The Conference Stenographer shall be employed by the Conference Secretary.

6. Compensation for the officers of the Annual Conference shall be determined by the Commission on World Service and Finance, subject to the approval of the Annual Conference. The Conference Treasurer shall pay these persons from the Conference Expense Fund.

7. There shall be a Committee on the Annual Conference to be elected quadrennially. The Bishop shall be the Chairman.

- a. This Committee shall be composed of five (5) clerical and five (5) lay persons nominated by the Committee on Nominations, and the following ex-officio members: the Secretary of the Annual Conference, the Annual Conference Treasurer-Business Manager, the Chairman of the Annual Conference Commission on Worship, the Conference President of United Methodist Women, the Conference Lay Leader, and one (1) youth elected by the Annual Conference UMYF Council. The District Superintendent and the pastor of the local church who are to be the hosts of the next Annual Conference shall meet with the Committee in the year just preceding the Annual Conference of which they are hosts; such persons shall not be voting members of the Committee.
- b. The Committee shall arrange the Annual Conference program, giving due regard to any special orders required by the Discipline, or as ordered by the Annual Conference. The Committee shall determine the compensation and expenses to be paid speakers invited by this Committee, and the Treasurer-Business Manager shall make such payments from the Conference Expense Fund.

c. The Committee shall receive all invitations to host the Annual Conference. It shall recommend to the Annual Conference the place for the entertainment of the Annual Conference at least two years in advance.

d. The Committee shall be responsible for the selection of persons to write the memoirs of the preachers, preachers' spouses, widows and widowers who have died during the year. These memoirs shall be printed in the Conference Journal; those of the preachers shall not exceed 600 words and those of spouses, widows and widowers shall not exceed 250 words.

e. The Committee shall arrange for an appropriate Memorial Service to be held annually and shall select the speaker.

f. The Committee shall cooperate with the Conference Secretary in determining the accuracy of the daily minutes. The Committee shall report concerning the accuracy of these minutes to the next Annual Conference session and shall note any discrepancies and exceptions and shall cause these to be noted in the Conference Journal next published.

g. The Committee shall conduct all matters of courtesy and make such introductions as are necessary during the sessions of Annual Conference.

h. The Committee shall be responsible for the publication of the Conference Journal.

(1) The Conference Secretary shall be the Editor of the Conference Journal.

(2) The Committee shall consult with the editor, let the contract for the printing of the Conference Journal, and shall provide for the printing at least one year in advance. The Committee shall make recommendations to the Annual Conference concerning publication of the Journal.

8. There shall be a Committee on Nominations to be elected quadrennially. The Bishop (or a person designated by the Bishop) shall be chairman. The Committee shall make all nominations needed by the Annual Conference except as provided elsewhere by the Discipline or the Standing Rules of the Annual Conference.

a. There shall be fifteen (15) clerical members and fifteen (15) lay members of the Committee on Nominations, two (2) youth nominated by the Conference Council on Youth Ministry, and the following ex-officio: the Conference Co-Lay Leaders, the Conference Co-Presidents of the United Methodist Women, and a representative of the cabinet:

(1) There shall be one (1) lay person elected from each of the fifteen (15) districts. The District Boards of the Laity of the several districts shall elect these lay persons.

(2) There shall be one (1) clerical person elected from each of the fifteen (15) districts. The ministers of the several districts shall elect the clerical persons.

(3) These persons, both lay and clerical, shall be elected by secret ballot after at least six (6) persons shall have been nominated from the floor of each of the electing bodies. Election shall be by simple majority.

(4) If a member of the Committee on Nominations moves beyond the boundaries of the Annual Conference his membership on this Committee shall be terminated.

(5) If, after the Committee on Nominations has been elected and organized for the quadrennium, any vacancy shall occur, replacements shall be elected from persons having the same former Conference membership, upon nomination by the Committee on Nominations (with the right of nomination from the floor of the Conference) and election by the Annual Conference.

b. The Committee on Nominations shall meet within thirty (30) days after the close of the first Annual Conference in each quadrennium.

c. Election to the Committee on Nominations shall be in keeping with the Standing Rule on tenure. When a person, lay or clerical, is elected to membership on the Committee, that person may not, during his period of service on this Committee, be nominated by this Committee for membership on any Board, Commission, Committee or Board of Trust whose membership arises from nominations from this Committee.

9. The restrictive rules are as follows:

a. No person may serve more than eight (8) years consecutively on any quadrennial Board, Commission or Committee to which he has been elected by the Conference. (See Rule 13.g. for special provisions in 1972.)

b. No person may serve simultaneously on more than one (1) Board of Trust and one (1) Disciplinary Board or Commission, except ex-officio members as provided.

(1) The Boards of Trust are of the following institutions and agencies: Claflin College; Columbia College; Spartanburg Junior College; Wolford College; Epworth Children's Home; The Greenwood Methodist Home; The Methodist Home, Orangeburg; The South Carolina United Methodist Advocate and The Methodist Center; The Annual Conference; and the Belin Property.

(2) The Disciplinary Boards, as per the 1968 Discipline, are the following: Christian Social Concerns, Education, Evangelism, Health and Welfare Ministries, Ministry, Missions, and Pensions.

(3) The Disciplinary Commissions are as follows: Ecumenical and Interreligious Concerns, Archives and History, Enlistment for Christian Vocation, Insurance, Minimum Salary, Public Relations and United Methodist Information, Worship, and World Service and Finance.

c. No trustee or member of the faculty or staff of any institution or manager of any interest shall at the same time be a member of the parent or supervising board or commission, unless otherwise required by the Discipline.

d. Any member of a Quadrennial Board, Commission or Committee who is absent from two consecutive meetings of the same, without rendering an acceptable excuse to the chairman, shall forfeit membership on such Board, Commission or Committee and the chairman shall notify the person of this action. The chairman shall notify the Committee on Nominations of such forfeiture. The Committee on Nominations shall fill the vacancy, subject to the approval of the next session of Annual Conference.

e. Parent Boards may not nominate their own members to any Board of Management or Trust until said member has been off that Parent Board for at least one year.

f. When a minister is appointed as District Superintendent, his membership on any Disciplinary Board, Commission or Committee nominated by the Committee on Nominations shall automatically cease; provided, that this shall not apply to ex-officio memberships on Boards, Commissions and Committees as required by the Discipline, nor does this apply to service where nominations are made by groups other than the Committee on Nominations.

g. All persons shall retire from and not be eligible for further membership on Conference Boards, Commissions and Committees at the Annual Conference following their 72nd birthday. Ministers who retire shall not be nominated for membership on any Conference Board, Commission or Committee but shall be allowed to complete their terms of service on Boards, Commissions and Committees to which they have been elected prior to retirement, provided the Discipline is not violated in their continued service.

h. A member of the Conference may not speak more than once on a question before the Conference until every member who wishes to speak shall have spoken. A member shall not speak for more than three minutes at any time, except by permission of the Conference.

10. The rules for the nominations, elections and organization of the quadrennial Boards, Commissions, Committees and Boards of Trust provided either by the Discipline or the Standing Rules, shall be as follows:

a. When the nominations are made, the persons nominated shall be consulted and their consent to serve received, whether nominated by parent Boards or the Committee on Nominations or from the floor of

the Annual Conference. Persons consulted shall be advised as to when and where the organizational meeting shall be held.

b. It shall be an Order of the Day at the morning session of Tuesday of Annual Conference that the floor shall be opened for additional nominations to all Boards, Commissions, Committees and Boards of Trust; or other agencies to which the Committee on Nominations and parent Boards are prepared to make nominations.

c. It shall be an order of the day on Wednesday of Annual Conference to have the election of Boards, Commissions, Standing Committees, and Boards of Trust. If additional nominations have been made, as per paragraph 10.b., ballots shall be prepared by the Conference Secretary for use in the election.

d. Each quadrennial Board, Commission, Standing Committee, and Trustees of The South Carolina United Methodist Advocate and The Methodist Center, shall be convened for organization (at least a majority of the members must be present) as an order of the day for Thursday of the Annual Conference by a District Superintendent or any other elder appointed by the Bishop. If possible these organizational meetings shall be held one hour prior to the usual adjournment time of the afternoon session. The election shall be by ballot without oral nomination and shall be by a majority of the votes cast.

e. In order to conform with the provisions of the Resolution on Implementation of The Plan of Union the time of the report of the Committee on Nominations to the 1972 Annual Conference, the ensuing elections, and the organizational meetings of the Boards Commissions, Standing Committees and Trustees of The South Carolina United Methodist Advocate and The Methodist Center, shall all take place at the adjourned session of the 1972 Annual Conference. A copy of the report of the Committee on Nominations shall be distributed to all lay and clerical members at least two weeks prior to the beginning of the adjourned session of the 1972 Annual Conference. Thereafter the time schedule as provided in 10.a., 10.b., and 10.c., shall apply.

11. All Boards, Commissions and Committees required by the 1968 Discipline shall be organized as provided therein, except in the following discretionary cases:

a. There shall be a Board of the Ministry composed of twenty-eight (28) ministers.

b. The Board of Education shall be composed of one (1) lay person from each district, an equal number of ministers, and such additional Paragraphs 1247-1258 of the 1968 Discipline.

c. There shall be a Board of Christian Social Concerns which shall be composed of fifteen (15) ministers and fifteen (15) lay persons (including at least one (1) lay person from each district and conforming to Paragraph 1004 of the 1968 Discipline) and the District Directors. The three (3) members required by Paragraph 1004 of the 1968 Discipline shall be in addition to the other members elected.

d. The Board of Missions shall be composed of one (1) lay person from each district, an equal number of ministers, and such additional persons as required by the Discipline.

e. There shall be a Board of Evangelism which shall be organized as per Paragraphs 1146-1155 of the 1968 Discipline.

f. There shall be a Board of Health and Welfare Ministries which shall be organized as per Paragraph 1173 of the 1968 Discipline.

g. There shall be a Board of the Laity which shall be organized as per Paragraphs 1247-1258 of the 1968 Discipline.

h. There shall be a Board of Pensions which shall be composed of nine (9) lay persons and nine (9) ministers and organized as per Paragraph 1380 of the 1968 Discipline.

i. There shall be a Commission on Ecumenical Affairs which shall be composed of one (1) lay person from each district and an equal number of Ministers and organized as per Paragraph 1391 of the 1968 Discipline.

j. There shall be a Commission on Enlistment for Church Occupations organized as per Paragraph 666 of the 1968 Discipline.

k. There shall be a Commission on Group Life and Hospital Insurance which shall be composed of six (6) ministers and five (5) lay persons.

l. The Commission on Worship shall be composed of one (1) lay person from each district and an equal number of ministers with the District Directors as ex-officio members.

m. The Commission on Minimum Salary shall be composed of five (5) ministers and (6) lay persons. The Board of Missions, The Board of the Ministry, and the Board of the Laity shall each designate one (1) of its members to serve ex-officio.

n. The Commission on Archives and History shall consist of the Conference Secretary, the archivist of Claflin College, the archivist of Wofford College, the President and the Secretary of the Historical Society, and two (2) lay persons nominated by the Nominating Committee. The Historical Society shall be organized in accordance with the Discipline.

o. There shall be a Commission on Religion and Race which shall be composed of eight (8) members of the former Conference '66 (three (3) of whom shall be ministers and five (5) of whom shall be lay persons. At least one (1) lay person shall be a youth, one shall be a young adult, and one (1) shall be a woman.) and seven (7) members of the former Conference '85 (three (3) of whom shall be ministers and four (4) of whom shall be lay persons. At least one (1) lay person shall be a youth, one (1) shall be a young adult, and one (1) shall be a woman.)

p. The Commission on World Service and Finance shall be composed of seven (7) ministers (at least one (1) of whom shall be under the age of 35), and eight (8) lay persons (at least one (1) of whom shall be under the age of 35, and two (2) of whom shall be women.)

q. There shall be a Commission on Public Relations and Methodist Information which shall be composed of one (1) lay person from each district and an equal number of ministers.

r. There shall be a Committee on Investigation composed of five (5) itinerant elders and five (5) reserves as per Paragraph 1740 of the 1968 Discipline.

s. There shall be a Committee on the Lay Worker composed of six (6) lay persons and three (3) ministers as per Paragraph 607 of the 1968 Discipline.

t. The Committee on Resolutions and Appeals shall be composed of five (5) persons, elected annually, to serve from the closing of that Annual Conference until the conclusion of the succeeding Annual Conference.

(1) Any resolution not from a constituted Board, Commission or Committee of the Conference shall be referred to this Committee for proper reference or report. Any resolution, not referred to another Board, Commission or Committee, shall be reported to the Annual Conference with a recommendation of concurrence or non-concurrence.

u. There shall be a Committee on Standing Rules elected quadrennially composed of seven (7) persons, four (4) clerical and three (3) lay.

v. There shall be a Council on Ministries.

(1) Members of the Council on Ministries shall be the presiding Bishop, the District Superintendents, the Conference Secretary, two (2) representatives of the Conference on Youth Ministry, one (1) lay person from each district, and the Chairmen of the Age Level Departments; also, two (2) representatives from each of the following Boards: Christian Social Concerns, Education, Evangelism, Missions, Laity (one (1) of whom shall be the Conference President), Health and Welfare Ministries, and the Board of the Ministry (one of whom shall be the chairman); also, one (1) representative from the Committee on Enlistment for Church Occupations, and one (1) representative of Pastoral Care and Counsel-

ing, and one (1) representative of the Commission on Public Relations and Methodist Information.

(2) The following shall be members without vote: The Conference Staff (both salaried and volunteer), the Conference Treasurer-Business Manager, one representative from the Commission on World Service and Finance, TRAFCO, the Editor of the South Carolina United Methodist Advocate, and the Administrator for Ministerial Affairs.

(3) There may be an Executive Committee composed of the Chairman, the Vice Chairman, the Secretary, the Presiding Bishop, two District Superintendents, the Conference Program Director, and additional members necessary to achieve a balance of ministers and lay persons.

w. There shall be a Committee on Annual Conference Structure composed of the following: The Committee on Standing Rules, the Conference Presidents of United Methodist Women, the Conference Lay Leaders, the Conference Presidents of United Methodist Youth, the Chairman and Secretary of the Conference Council on Ministries and two other members designated by the Council, the Conference Secretary and two (2) District Superintendents and three (3) members at large designated by the Presiding Bishop. The Chairman of the Committee on Standing Rules shall serve as Chairman. This Committee shall make a thorough and continuous study of the organization and structure of the Annual Conference as it relates both to program and administration. The Committee shall make annual recommendations to the Conference for consideration and possible adoption.

x. All Annual Conference Boards, Commissions and Committees shall establish lines of communication with the appropriate Jurisdictional and General Church structures. The Committee on Annual Conference Structure shall designate lines of communication whenever necessary, subject to the approval of the Presiding Bishop and the Conference Council on Ministries.

y. There shall be a Committee on Pastoral Care and Counseling which shall be composed of nine (9) persons.

z. There shall be a Continuing Committee on the Implementation of the Plan of Union which shall be composed of six (6) members of the former Conference '66 and six (6) members of the former Conference '85 designated by the Presiding Bishop.

aa. The Conference Council on Ministries shall organize a Committee on Television, Radio and Film Communication.

12. The Boards of Trust of the Conference agencies shall be organized as follows:

a. The Board of Trustees of Claflin College shall consist of not less than nine (9) nor more than twenty-seven (27) members divided into three classes serving three (3) years, respectively, elected at the Annual Meeting of the Board. Successors for each class, as its term expires, shall be elected for a term of three (3) years. After twenty-four (24) years of continuous service, trustees may be placed in a class of "trustee emeritus."

(1) The Trustees shall elect their successors from a list of nominees submitted by the various supporting Conferences of The United Methodist Church and the Claflin College General Alumni Association. The following allocation will be made: three (3) from the South Carolina Annual Conference, one (1) from each of the other supporting Conferences, and two (2) from the General Alumni Association of Claflin College. The remaining members are to be elected at large.

(2) This institution shall report to the Annual Conference through the Board of Education.

b. The Board of Trustees of Columbia College shall consist of twenty-six (26) elective members in conformity with the charter. The Board of Trustees of Wofford College shall consist of twenty-one (21) elective

members in conformity with the charter. The trustees shall be nominated to the Annual Conference by the Board of Education.

(1) Every even-numbered year the Board of Education shall nominate suitable persons to be elected for two year terms. The tenure of the trustees shall be limited to twelve (12) consecutive years. After such period of service a former trustee shall be ineligible for re-election until a lapse of two (2) years.

(2) Vacancies may be filled in any year, but one-year terms shall not be permissible in even-numbered years.

(3) These institutions shall report to the Annual Conference through the Board of Education.

c. The Board of Trustees of Spartanburg Junior College shall be nominated by the Board of Missions except as provided below:

(1) The Board of Trustees shall consist of twenty-one (21) elected members and two (2) ex-officio members who shall be the Executive Secretary of Educational Work of the National Division of the Board of Missions of The United Methodist Church and one (1) other person to be named by the National Division of the Board of Missions of The United Methodist Church, and two (2) Student Advisory Trustees.

(2) The elected trustees shall be divided into three (3) classes of seven (7) each. One (1) class shall be elected each year to serve for three (3) years.

(3) Four (4) trustees of each class and the two (2) Student Advisory Trustees shall be elected by the Annual Conference upon nomination of the Board of Missions, and three (3) trustees shall be elected by the National Division of the Board of Missions of The United Methodist Church on nomination by the Annual Conference upon recommendation of its Board of Missions.

(4) The tenure of the trustees shall be limited to twelve (12) consecutive years. The tenure of student Advisory Trustees shall be one (1) year.

(5) This Board of Trustees shall report to the Annual Conference through the Board of Missions.

d. The Board of Trustees of the Belin Property shall consist of eight (8) persons, four (4) ministers and four (4) lay persons, nominated by the Board of Missions.

(1) The District Superintendents of the Districts in which the property lies shall be ex-officio members of the Board of Trustees.

(2) The Board shall be organized into four (4) classes of two (2) persons, one (1) clerical and one (1) lay.

(3) One class shall be elected annually to serve for four years.

(4) The tenure of the Trustees shall be limited to eight (8) consecutive years.

(5) This Board of Trustees shall report to the Annual Conference through the Board of Missions.

e. The Board of Trustees of The Methodist Home, Orangeburg, shall consist of twenty-one (21) persons, eleven (11) lay and ten (10) clerical. Suitable persons shall be nominated to the Annual Conference every even-numbered year by the Board of Health and Welfare Ministries.

(1) The tenure of the Trustees shall be limited to eight (8) consecutive years, after which period a person shall be ineligible for re-election until two (2) years have elapsed.

(2) This Board of Trustees shall report to the Annual Conference through the Board of Health and Welfare Ministries.

f. The Board of Trustees of The Greenwood Methodist Home shall consist of twenty-one (21) persons, eleven (11) lay and ten (10) clerical. Suitable persons shall be nominated to the Annual Conference every even-numbered year by the Board of Health and Welfare Ministries.

(1) The tenure of the trustees shall be limited to eight (8) consecutive years after which period a person shall be ineligible for re-election until two (2) years have elapsed.

(2) This Board of Trustees shall report to the Annual Conference through the Board of Health and Welfare Ministries.

g. The Board of Trustees of Epworth Children's Home shall consist of twenty-one (21) persons (at least three (3) of whom shall be women, eleven (11) lay and ten (10) clerical. Every even-numbered year the Board of Health and Welfare Ministries shall nominate suitable persons to the Annual Conference for election.

(1) The tenure of the Trustees shall be limited to eight (8) consecutive years after which period a person shall be ineligible for re-election until two (2) years have elapsed.

(2) This Board of Trustees shall report to the Annual Conference through the Board of Health and Welfare Ministries.

h. The Board of Trustees of The South Carolina United Methodist Advocate and The Methodist Center shall be composed of fifteen (15) persons, eight (8) lay and seven (7) clerical. These trustees shall be nominated by the Committee on Nominations every even-numbered year to the Annual Conference for election.

(1) The tenure of the Trustees shall be limited to eight (8) consecutive years after which a person shall be ineligible for re-election until two (2) years have elapsed.

i. There shall be a Board of Trustees of the Annual Conference which shall be organized as per Paragraph 1519 of the 1968 Discipline.

13. Miscellaneous Rules

a. A copy of any motion made on the Conference floor shall be sent to the Secretary's desk as soon as the person making the motion returns to his or her seat.

b. The Commission on World Service and Finance shall be placed on the Conference Program at a time no later than the morning of the second full day of the Conference.

c. All lay persons employed by the agencies of the Conference shall conform to the compulsory retirement age set for the ministers of the church. Such retired lay persons may be employed on a part-time basis without executive or administrative responsibility.

d. Lay members of Boards, Commissions, Committees and Boards of Trust, lay members of the Conference Staff and lay persons who are heads of Conference institutions supported by the Conference, who are not members of the Annual Conference, shall have the privilege of the floor without vote.

e. Each District Superintendent shall transmit the complete list of the lay members from his district in triplicate to the Secretary of the Annual Conference at least five (5) months prior to the opening date of the Annual Conference.

f. The Conference Secretary shall list in the Conference Journal the names of the officers of the South Carolina Methodist Conference Credit Union and may include a brief resume of its annual report, if provided by the Credit Union.

g. In establishing the organization for the 1972 Annual Conference, up to one-half of those nominated to any Board, Commission or Committee may have served previously on the same Board, Commission or Committee in either of the two (2) former Annual Conferences, provided that such persons may only serve for four (4) years on the newly organized Board, Commission or Committee before being rotated for a period of not less than four (4) years. This rule takes precedence over rule 9.a. for the Annual Conference of 1972.

h. All proposed changes in the Standing Rules shall be submitted in writing for referral to the Committee on Standing Rules and then reported out with recommendations after twenty-four (24) hours.

(1) It shall require a two-thirds (2/3) majority vote to suspend the rules.

(2) When the rules are to be suspended, only that specific portion of the rules under consideration shall be suspended.

(3) The Annual Conference by a majority vote can amend or alter the Standing Rules with or without the concurrence of the Com-

mittee on Standing Rules, provided that any change or alteration not originating in the Committee on Standing Rules may be voted on only after the lapse of twenty-four (24) hours from the time of its submission to the Conference.

14. Local Church Financial Reporting

a. The Pastor's report to Annual Conference shall include all expenditures of a local church.

(1) In order to conform with the new fiscal year all Pastors shall submit a report to the Conference Statistician no later than January 15, 1973, to cover the period June 1, 1972 through December 31, 1972.

(2) Beginning in the calendar year 1973 and each year thereafter, pastors' reports to Annual Conference shall cover the calendar year (June 1—December 31) and shall be sent to the Conference Statistician so as to reach that office not later than January 15 of the year immediately following.

b. All monies to be credited to the accounts of local churches for the fiscal year shall be in the hands of the Conference Treasurer not later than fifteen (15) days after the end of the fiscal year.

15. Annual Conference Boards, Commissions and Committees Reporting

a. Reports from Boards, Commissions and Committees shall be presented in triplicate, filed with the Conference Secretary, and placed on the Conference Calendar in the order received.

(1) All Boards, Commissions and Committees, except the Board of the Ministry, shall submit their reports to the Conference Secretary so that they may be printed and ready for distribution at least two weeks prior to Annual Conference. These reports shall include all nominations, whether by the Committee on Nominations or by parent Boards, for Boards of Trust under their responsibility. The Conference Secretary shall determine the dates when reports shall be due in order to maintain this schedule.

(a) If the Commission on World Service and Finance should be unable to complete its report in time for this printing, it shall have its report prepared separately for distribution on the first day of Conference.

b. The Committee on Resolutions and Appeals shall report on any matters referred to it with a recommendation of concurrence or non-concurrence. This Committee's Reports shall not be subjected to placement on the Conference Calendar.

c. The libraries at Claflin College and Wofford College shall be designated as depositories of all Annual Conference minutes and records. Where possible duplicate copies of all material shall be furnished; in case of materials which cannot be furnished in duplicate the Secretary of the Annual Conference shall make the determination as to which depository shall be used.

d. The Board of the Ministry shall prepare each year, for the Conference Secretary, a statement concerning the age, education, marital status and ministerial experience of each person admitted on probation or as an associate member. This statement shall be included in the Conference Journal.

(1) The Conference Secretary, in cooperation with the Board of the Ministry, shall prepare a biographical sketch of each person received into full membership in the Conference from whatever source. This sketch, along with an individual photograph furnished by the person received, shall be printed in the Conference Journal.

e. The report of the Committee on Standing Rules shall be made as a part of the organization of the Conference and as often during the session as necessary.

C. DISTRICTS

16. There shall be fifteen (15) districts in the South Carolina Annual Conference.

D. MOVING DAY FOR THE MINISTERS

17. Those ministers who have previously moved on the second Wednesday after Annual Conference and have been paid monthly shall move on that date and be paid by the church from which they are moving for the month of June for this 1972 Annual Conference year. Those ministers who have previously moved the Sunday following Annual Conference and have been paid weekly shall move on that date and be paid effective that date by the new charge to which they are appointed for this 1972 Annual Conference year.

a. Beginning at the Annual Conference of 1973, "moving day" for the ministers shall be the second Wednesday following the close of Annual Conference.

b. Where special circumstances dictate any alteration of this moving date, the affected persons and the District Superintendents involved shall be permitted to make the necessary adjustments.

c. Beginning at Annual Conference of 1973, ministers shall be paid during the month of June proportionately by the charge from which they are moved and the charge to which they are moved on the basis of the percentages of Sundays actually served in each charge.

d. The moving expenses of the pastor shall be paid by the charge to which he is moved.

E. ELECTIONS

18. At any session of the Annual Conference where there are to be elections of officers or delegates by ballot, there shall be a Board of Managers nominated by the Conference Secretary to be composed of one (1) minister and one (1) lay person from each District which shall organize and conduct the elections as the Annual Conference shall direct.

19. In the election of nominees to General and Jurisdictional Conference positions, the Conference Committee on Nominations shall nominate to the Annual Conference, and the procedure outlined in Rule 10.a., 10.b. and 10.c. shall be followed.

20. Youth and young adult members of the Annual Conference and their reserves, as provided in the Discipline, shall be elected by the District Council on Ministry from nominations which arise from the District Councils on Youth Ministry, District Coordinators of Adult Ministry and from the local churches within the districts. Their expense shall be borne by the districts electing them.

STANDING RESOLUTIONS

A. The Plan of Union

Introduction:

The personal choice of freeing our own and other men's hearts comes to us in many ways during all of life. Seldom does a group of men and women have this opportunity to liberate themselves and countless of their fellows from the collective practice of separatism over three centuries by activating their professed belief of oneness in Christ.

There have been incidents of reconciliation between individuals—and there is glory in that. Even now some of us can turn aside briefly from ourselves and see another in his likeness to us—or in fleeting moments acknowledge in him some Christ-like quality. More often than not we emphasize our differences and only faintly resist the shackles of our history. All too infrequently do we protest the compromises perpetrated within the Church against Jesus' example of brotherhood.

Many vital battles of life have been fought largely outside the Church. We are charged at this juncture in time to lay claim to the victory of a meaningful relationship to God, by saying first of all to ourselves and to all who will follow that we will shore up our relationships with each other. This is great glory—and it is freedom—which comes when a group of people begins to listen, to communicate, to trust, to care, to seek solutions, to achieve, and finally to gain release from fear and prejudice that permits us to love one another.

Organization is necessary for orderliness—and perhaps to satisfy our need for security in rules. However, in implementing this our plan for the creation of a new United Methodist Conference in South Carolina, let us not obscure the loftiest rule of all—and the ultimate security that it holds: "That you love one another as I have loved you."

BE IT RESOLVED THAT:

(A) There shall be in South Carolina one annual Conference, to be known as the South Carolina Annual Conference of The United Methodist Church, to be formed through the union of the two conferences now existing.

(B) Union shall be accomplished and the new conference organized in accordance with the provisions of **The Book of Discipline** of the United Methodist Church, insofar as the same applies, except in such cases made and provided for in this plan, following the steps hereafter provided.

A. CONFERENCE STRUCTURE

1.a. Following the creation of the New South Carolina Annual Conference, elected members of the conference boards, commissions, and committees, shall be on a ratio of the approximate percentage of members of the former conferences for the first two quadrennia. Realizing that lay and ministerial delegates to General and Jurisdictional Conferences are elected by secret ballot, we call upon the delegates in their election as a matter of conscience, to follow a ratio of the approximate percentage of members of the former conferences. However, nothing herein shall preclude laymen joining a church of the conference after the creation of the new conference or clerical members joining the conference after the creation of the new conference from becoming members of any board, commission or committee so long as the ratio of majority and minority groups is maintained. During this period, in the election of district lay leaders and two associates for each district (who become members of the conference Board of the Laity), at least one of the three shall be elected from each of the former conferences, where possible. This procedure would begin at the time the districts are realigned.

b. The General and Jurisdictional Conferences delegates as elected in 1971 shall be the delegates for the 1972-1976 quadrennium.

2. Until the new annual conference's standing rules are adopted, the Committee on Nominations shall consist of the two Committees on Nominations of the uniting conferences.
3. Being aware of the inherent privilege of each board, commission, and committee to elect its own chairman, and in a sincere effort to be faithful to the spirit of determination to bring into being ONE annual conference of The United Methodist Church in South Carolina; it is, therefore, the will of the conference that each board, commission, and committee shall elect its chairman on the basis of merit without regard to former conference relationships.
- 4.a. The South Carolina Women's Society of Christian Service, being a part of the connectional system of the Columbia Area of the United Methodist Church, shall be guided by the plans of the creation of the new conference established by the annual conference, the district, and the local churches. (**The Book of Discipline**, Pars. 1341-1344)
- b. The Executive Committee of the Women's Societies of Christian Service of the two former conferences shall set up:
 - (a) A Committee on Nominations to prepare a slate of officers for the composition of the new society, with proportionate representation.
 - (b) A Committee on by-Laws and Standing Rules to draw up by-laws and standing rules for the new society; and
 - (c) A Committee on Finance to establish procedures for combining conference and district treasuries, clearing financial practices and policies of the former societies and to provide a clear interpretation of the directives regarding the financial policies as they are received from the Women's Division of the United Methodist Church.
5. In selection of new trustees for the boards, agencies, and institutions of the new conference, the principle of inclusiveness shall be observed.
6. In the new annual conference, the Program Council and other boards, and agencies of the conference having employed staff, shall employ staff members and clerical personnel on an inclusive basis, with the proportions pertaining at the time of the formation of the new conference being observed as a guideline in future employment.
- 7.a. We recommend that the new South Carolina Conference be divided into twelve districts effective at Annual Conference, 1974.
- b. We recommend that all District Superintendents serve the remainder of their present terms of six years on the District as is now constituted and that the Districts be reduced to twelve by attrition.
- c. District boundaries shall be determined according to Par. 390.3 of **The Book of Discipline**. We recommend that the continuing committee provide guidance.
8. The appointment of District Superintendents is the responsibility of the presiding Bishop; however, after 1975 we strongly recommend to the presiding Bishop that the structure of the cabinet be made up of nine (9) members of the former 1785 conference and that three (3) District Superintendents be from the former 1866 conference, with this structure then being maintained for at least the remainder of the eight (8) year period following union.
9. The Program Council shall consist of the presiding Bishop; the district superintendents; two representatives of conference agencies determined by the annual conference, one of whom shall be a member of each of the former conferences; two representatives of the Women's Society of Christian Service, one of whom shall be a member of each of the former conferences; two representatives of the Board of the Laity, one, the Conference Lay Leader and the other, a member of the other conference; one layman from each district; chairman of age-level and family departments; and such additional members as to make the membership of the Council to be in accordance with the proportions pertaining at the time of the creation of the conference.

B. STANDING RULES

1. In the organization of the new conference a Committee on Standing Rules shall present rules of procedure for adoption by the new conference.

2. Until new standing rules are adopted, the new conference shall be guided by **The Book of Discipline** and **Robert's Rules of Order**.
3. For two quadrennia following the creation of the new annual conference the standing rules and resolutions of the new conference shall not include any rules or resolutions that violate the provisions of this Plan of Implementation unless approved by a two-thirds majority of the Annual Conference.

C. FINANCIAL ADJUSTMENTS

1. **Apportionments.** Apportionments shall be made by the conference Commission on World Service and Finance directly to the churches (or charges) after consultation with the district superintendents. These apportionments shall be based on a tri-part formula considering church membership, previous world service giving, and non-capital expenditures by the church or charge.
2. **Minimum Salary.** The minimum salary schedule in the new conference shall be uniform for all members and shall be equal to that previously in effect in the Annual Conference, 1785.
3. **Pensions.** The Annuity rate shall be the same for the members of both former conferences and shall be equal to that previously in effect in the Annual Conference, 1785.
4. **Funding.** The 1970 General Conference reordered its priorities and instructed every board and agency of the church to trim budgets and programs until two million dollars from present giving could be available to fund special programs for minorities. With this precedent to guide us, and recognizing that additional costs will be involved, it is recommended that the World Service and Finance Commission of the newly created conference immediately reorder financial priorities and request all boards, commission, and committees of the conference to trim budgets so that the financial needs of the new conference can be more nearly met as it comes into being. It is further recommended that the World Service and Finance Commissions of the two conferences involved, prior to the creation of the new conference, remind the 1972 General Conference of the amount of financial support promised by the 1968 General Conference in such situations (that is, 100% for the first quadrennium, 80% for the second quadrennium, and so forth). If the General Conference of 1972 is unable to provide the funds authorized by the 1968 General Conference for this purpose from present or anticipated revenues, that the General Conference of 1972 then be petitioned to make some special provision for the funding of those additional costs to the new conference which are beyond the present financial capacity of the conference itself. We pledge our every effort to be financially responsible as we seek to increase giving in the new conference. However, without additional funds being made available from some source—our own resources and those of the General Church—it will not be possible to bring into being a "united" conference in the United Methodist Church in South Carolina that is faithful and just to everyone who will be involved in the life and work of the new South Carolina Conference.
5. **Conference Homes.** The services of all conference homes for children, the aged, and conference claimants shall be available to all persons on an equal basis. Opportunities for employment in homes having employed personnel shall be on an inclusive basis.
6. **Institutional Support.** The institutions supported by the two former conferences shall be undergirded by support from the new conference on a formula to be determined by the new annual conference, which formula shall be applied in like manner to similar institutions.
7. **Insurance.** The program of life insurance and health insurance for the new conference shall be based upon the insurance plan previously in effect in the Annual Conference, 1785.

CONTINUING COMMITTEE

A follow-up Committee on Implementation shall be elected quadrennially for two quadrennia, with representation from the two former annual conferences,

to consider concerns and developments relating to the creation of the new conference which have not been anticipated or provided for in the Plan of Implementation. The Committee on Standing Rules shall determine the number to be elected and the extent of ex-officio representation.

B. The Resolution of Implementation

Whereas, the 1972 General Conference of the United Methodist Church will receive a report from the Structure Study Commission, which has been passed, will have far-reaching effects and change in the Annual Conference Structure; and

Whereas, a seven month period, or until January 1, 1973, following our annual conference in June 1972, will provide time and knowledge in perfecting the organizational structure for the South Carolina Annual Conference; and

Whereas, to conserve the values of program planning and operation of each conference, continuing leadership of boards and agencies of these conferences for a seven month period would provide such continuity; and

Whereas, a nominating committee could have adequate time in recommending leadership to be elected by the South Carolina Annual Conference;

We therefore recommend that the Standing Rules of both conferences be suspended in order:

- (1) That for seven months, or until January 1, 1973, following the uniting conference in June 1972, all boards and agencies will be composed of all members of these same boards and agencies from the two former conferences. The boards and agencies shall be recorded in the current **Minutes**, convened at the uniting conference in June 1972, and organized for the seven month period, or until January 1, 1973. (Officers of such boards and agencies now in office may continue to serve jointly during this seven month period); and
- (2) That a nominating committee shall be elected and organized immediately after the uniting conference, in accordance with the standing rules adopted at the uniting conference, to bring nominations to a special session of the new conference held within the closing months of 1972, to serve for the rest of the quadrennium, beginning January 1, 1973; and
- (3) That all boards and agencies following this session of both conferences, complete their program planning, except where further action is required, and that joint meetings of boards and agencies be held prior to the uniting conference to coordinate plans for the new annual conference, and further, where feasible, it is recommended that joint efforts be made in all planning; and
- (4) That the presiding Bishop is respectfully requested to appoint a continuing Committee on Merger to take office following the session of these conferences.

C. Miscellaneous Standing Resolutions

1. Support of the Ministry

a. The apportionments for the District Superintendent's Fund, the Minister Salary Fund, and the Conference Claimants' Fund shall be distributed to several districts on the basis of an annual fixed percentage of the total funds raised in the several charges during the preceding year, exclusive of funds raised for the following: new buildings and grounds (church and parsonage), remodeling churches and parsonages, payment of debts (principal and interest on church and parsonage building and grounds, special fund (including building and endowment, not operational funds) for Conference agencies and institutions, and funds raised for special missions over and above any apportionment for benevolences.

b. The salaries and other allowances of the several District Superintendents shall be uniform. After consulting with the Bishop and his Cabinet, the Commission on World Service and Finance shall estimate the total amount necessary to furnish a sufficient and equitable support for the District Superintendents

as provided in The Discipline. The Conference Treasurer shall, as far as practical remit monthly to the several District Superintendents the amount due them.

2. World Service and Other Funds

a. The Conference Treasurer shall be the custodian of all funds collected unless otherwise specifically designated. He shall be the custodian of the funds held by the Annual Conference Trustees. (The Trustees shall administer the funds.) He shall be custodian of the Board of Pensions funds. (The Board of Pensions shall administer these funds.) He shall be custodian of the Group Life Insurance and Major Medical Hospital Insurance funds. (The Commission on Insurance shall administer the funds.) These and all funds allocated to the various boards, commissions and committees by the Commission on World Service and Finance shall be credited by the Conference Treasurer in separate accounts to the boards, commissions and committees. Disbursement of these funds shall be made by the Conference Treasurer upon order by voucher drawn by the secretary of the board, commission or committee. All boards, commissions, or committees drawing money in block amounts shall make itemized statements of these expenditures to the Conference Treasurer as supporting evidence for his records.

b. There shall be an Administrator of Ministerial Affairs for the Conference who shall work under the supervision of the participating Boards and Agencies through a Special Executive Committee composed of the Chairman and one other representative of each participating Board or Agency.

c. Boards, commissions and committees of the Conference receiving appropriations shall make an annual report to the Annual Conference, giving an itemized statement of all credits, disbursements, and funds credited still on hand.

d. All funds not specifically directed shall be sent to the Conference Treasurer.

e. The Commission on World Service and Finance shall authorize payments from the Administrative Reserve Fund to pay the operating expenses for the seven month period, June—December 1972, for newly formed Boards, Commissions and Committees established by the Annual Conference as per the following schedule:

- (1) One to five members at \$35 per member
- (2) The next five members at \$30 per member
- (3) The next five members at \$25 per member
- (4) The next five members at \$20 per member
- (5) All above 20 members at \$15 per member.

Amounts in excess of the above schedule shall require prior approval of the Commission on World Service and Finance. Continuing support beyond this seven month period shall be by the usual procedure. It is recommended that, wherever feasible, established Boards, Commissions and Committees be assigned new duties rather than establishing additional structure.

f. The expenses of the Committee on Nominations shall be paid from the Conference Expense Fund.

Conference Insurance

a. The Commission on World Service and Finance shall include in the askings for the Conference work a sum annually to be applied on the Conference Group Life Insurance premiums sufficient to cover the total premiums for the group life insurance of all retired members of the Conference.

b. The Conference Commission on World Service and Finance shall include in the askings annually a sum sufficient to pay approximately one-half of the premiums for the Conference Major Medical Insurance and for its administration. These funds shall be administered by the Commission on Group Life and Hospital Insurance. The Commission shall furnish an annual report to the Conference on all disbursements of these funds.

3. Reporting the Total Support of the Ministers

a. All amounts paid to or on behalf of the minister (including District Superintendents and ministers serving special appointments) to provide funds for payment of all or part of his Social Security obligation shall be reported as salary.

SECTION IX

BIOGRAPHICAL SKETCHES
MEN RECEIVED INTO FULL CONNECTION



BOZARD, JACK MARION, JR.—Born June 20, 1946 at Augusta, Georgia. Spartanburg Junior College, 1966; Wofford College, B.A., 1968; Candler School of Theology, Emory University, M.Div., 1971.

Licensed to preach, Orangeburg District, South Carolina Annual Conference, 1969; admitted on trial, South Carolina Annual Conference, June, 1969; received into full connection, South Carolina Annual Conference, June, 1972. Ordained Deacon, South Carolina Annual Conference, 1969 by Bishop Paul Hardin, Jr., and ordained Elder, South Carolina Annual Conference, 1972 by Bishop Paul Hardin, Jr.

Appointed to Springfield, 1971-
Married Bidney Elaine Harrison on May 17, 1969.



COOK, PIERCE EMBREE, JR.—Born May 25, 1944 at Myrtle Beach, South Carolina. Wofford College, A.B., 1967; Duke University, 1967-68; Methodist Theology School in Ohio, M.Div., 1971. Additional work in Clinical Pastoral Education.

Licensed to preach, Columbia District, South Carolina Annual Conference, December, 1966; admitted on trial, South Carolina Annual Conference, June, 1969; received into full connection, South Carolina Annual Conference, June, 1972. Ordained Deacon, South Carolina Annual Conference, 1969 by Bishop Paul Hardin, Jr., and ordained Elder, South Carolina Annual Conference, 1972 by Bishop Paul Hardin, Jr.

Appointed to Lake View, 1971-.



COOKE, WILLIAM THOMAS, JR.—Born October 5, 1925 at Mt. Airy, North Carolina. Holmes Theological Seminary, Th.B., 1946; Conference Course of Study, Emory, 1966; Furman University; Central Wesleyan, B.A., 1970; advanced studies at Emory, 1971.

Licensed to preach, Greenville District, South Carolina Annual Conference, 1958; admitted on trial, South Carolina Annual Conference, June, 1969; received into full connection, South Carolina Annual Conference, June, 1972. Ordained Deacon, South Carolina Annual Conference, 1966 by Bishop Paul Hardin, Jr., and ordained Elder, South Carolina Annual Conference, 1968 by Bishop Paul Hardin, Jr.

Churches served: Bethel-Simpsonville, 1958; Bethel Ebenezer, 1959-1962; Salem, 1962-.

Married Marian Bralley, June 10, 1950. Children: William Thomas, III, February 6, 1952; Cynthia Bralley, September 15, 1956; Anne Clarice, January 15, 1961; Celeste Marian, July 25, 1962.



CULP, JOHN WESLEY—Born July 23, 1945 at Union, South Carolina. University of South Carolina, B.S., 1967; Candler School of Theology, M.Div., 1971.

Licensed to preach, Anderson District, South Carolina Annual Conference, April, 1968; admitted on trial, South Carolina Annual Conference, June, 1969; received into full connection, South Carolina Annual Conference, June, 1972. Ordained Deacon, South Carolina Annual Conference, 1969 by Bishop Paul Hardin, Jr., and ordained Elder, 1972 by Bishop Paul Hardin, Jr.

Appointed to Liberty, 1971-.
Married Margaret Elizabeth Gault, August 14, 1968. Son: John Wesley, Jr., May 8, 1972.



HALL, ROBERT AUBURN, JR.—Born December 31, 1929 at Spartanburg, South Carolina. Wofford College, A.B., 1951; University of North Carolina, M.A., 1957; Vanderbilt Divinity School, M.Div., 1971.

Licensed to preach, Spartanburg District, South Carolina Annual Conference, 1969; admitted on trial, South Carolina Annual Conference, 1969; received into full connection, South Carolina Annual Conference, 1972. Ordained Deacon, South Carolina Conference, 1969 by Bishop Paul Hardin, Jr., and ordained Elder, South Carolina Annual Conference, 1972 by Bishop Paul Hardin, Jr.

Appointed to Philadelphia-Tega Cay, 1971-.



LASSITER, JOSEPH LEE—Born February 11, 1934 in Bertie County, North Carolina. Carson-Newman, B.A., 1957; Southwestern Baptist, B. D., 1962. Also did additional work at Candler.

Admitted on trial, South Carolina Annual Conference, June, 1969; received into full connection, South Carolina Annual Conference, June, 1972 (without reimposition of hands). Ordained Elder, South Carolina Annual Conference (without reimposition of hands), June, 1969 by Bishop Paul Hardin, Jr.

Churches served: Few's Chapel, 1969-1972; Bath-Clearwater, 1972-.

Married December 1956, wife's name Ruth. Children: Lyndal, May 3, 1958; Alex, May 4, 1964.



LEE, DENNIS RAY—Born March 30, 1947 at Greenwood, South Carolina. Wofford College, A.B., 1968; Duke University School, M.Div., 1971.

Licensed to preach, Columbia District, South Carolina Annual Conference, 1969; admitted on trial, South Carolina Annual Conference, 1969; received into full connection, South Carolina Annual Conference, June, 1972. Ordained Deacon, South Carolina Annual Conference, 1969 by Bishop Paul Hardin, Jr., and ordained Elder, June, 1972 by Bishop Paul Hardin, Jr.

Appointed to Piedmont Park, 1971-.
Married Janet Hughes, January 30, 1971.



LEE, WILLIE AARON—Born July 5, 1929 in Anderson County, South Carolina. Gammon Theological Seminary (Ministerial Course of Study), 1965.

Licensed to preach, Piedmont District, South Carolina Annual Conference, 1954; admitted on trial, South Carolina Annual Conference, May, 1969; received into full connection, June, 1972. Ordained Deacon, South Carolina Annual Conference, 1969, by Bishop Paul Hardin, Jr., and ordained Elder, South Carolina Annual Conference, 1972 by Bishop Paul Hardin, Jr.

Churches served: Belton Charge, 1959-68; North Greenville, 1968-.

Married Prince Ola Humphery. Children: Johnnie Mae, July 9, 1950; Willis Isiah, December 30, 1951; Cecil Howard, September 21, 1954; Deborah Faye, August 5, 1956; Dennis Bethea, December 3, 1958.



LISENBY, ROBERT STEVEN—Born March 17, 1949 at Ruby, South Carolina. Coker College, B.A., 1967; Candler School of Theology, Emory University, M.Div., 1971.

Licensed to preach, Marion District, South Carolina Annual Conference, June, 1968; admitted on trial, South Carolina Annual Conference, June, 1969; received into full connection, South Carolina Annual Conference, June, 1972. Ordained Deacon, South Carolina Annual Conference, 1969 by Bishop Paul Hardin, Jr., and ordained Elder, South Carolina Annual Conference, 1972 by Bishop Paul Hardin, Jr.

Churches served: Searcy Memorial (Ga.) 1968-71; Bell Memorial 1971-.

Married Mary Glenda Sellers October 29, 1960. Children: Robert Steven, II, April 26, 1962; Rebecca Sussanah, December 22, 1967.



MILLER, JOHN TEAGUE—Born November 1, 1945 at Greenwood, South Carolina. Wofford College, A.B., 1967; Duke Divinity School, M.Div., 1970; Vanderbilt Divinity School, D.Min., 1971.

Licensed to preach, Greenwood District, South Carolina Annual Conference, 1968; admitted on trial, South Carolina Annual Conference, June, 1968; received into full connection, South Carolina Annual Conference, June, 1972. Ordained Deacon, South Carolina Annual Conference, 1968 by Bishop Paul Hardin, Jr., and ordained Elder, South Carolina Annual Conference, 1972 by Bishop Paul Hardin, Jr.

Appointed Associate, Shandon Methodist Church, Columbia, 1971-.

Married Anne Turner on June 9, 1967. Son: Kevin Teague, April 10, 1972.

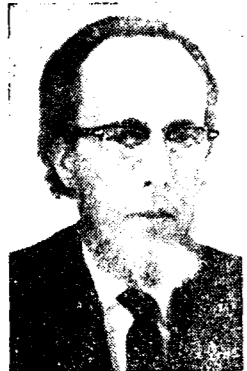

RIPPY, LEO, JR.—Born March 15, 1921 in Washington, D. C. Peabody, B.S., 1943; Vanderbilt, B.D., 1946; Scarritt, M.A., 1957; Peabody, Ed.D., 1960.

Licensed to preach, Nashville District, Tennessee Conference, October, 1939; admitted on trial, Tennessee Conference, October, 1944; received into full connection, Tennessee Conference, September, 1946. Ordained Deacon, Tennessee Conference, 1945 by Bishop Paul B. Kern and ordained Elder, Tennessee Conference, 1946 by Bishop Paul B. Kern.

Appointments: Olgood Circuit, Tennessee Conference, 1944; Stones River Ct., Tennessee Conference, 1945; Lafayette, Tennessee Conference, 1946; Bell Buckle, Tennessee Conference 1947-48; Spartanburg Bethel Associate, South Carolina Conference, 1949-50; Director of Youth Work, Board of Education, South Carolina Conference, 1951-53; Shelby Central Associate, Western North Carolina Conference, 1954-55; Student, Scarritt, 1956-58; Professor, Scarritt College, Western North Carolina, 1959-69; United Methodist Voluntary Service, Coordinator of Training, Western North Carolina Conference, 1970-71; United Methodist Voluntary Service, Coordinator of Training, South Carolina Conference, 1972-.

Married Daisy Ritter on June 7, 1945. Children: Marian, March 20, 1946; Mark, March 8, 1955.



STILLWELL, ROBERT EARL—Born May 20, 1945 at Florence, South Carolina. Furman University, B.A., 1967; Oriel College, Oxford University, B.A. (Theol.), 1969; Duke Divinity School, Th.M., 1971.

Licensed to preach, Greenwood District, South Carolina Annual Conference, 1970; admitted on trial, South Carolina Annual Conference, 1970; received into full connection, South Carolina Annual Conference, June, 1972. Ordained Deacon, South Carolina Annual Conference, 1970 by Bishop Paul Hardin, Jr., and ordained Elder, 1972 by Bishop Paul Hardin, Jr.

Appointed to Lewis Memorial, 1971-.

Married Marian Leigh Baird on August 9, 1969.

JOHNSON, HENRY SAMUEL—Born May 1, 1941 at Charleston, South Carolina. Claflin College, 1965; Interdenominational Theological Center, M.Div., 1972.

Licensed to preach, Charleston District ('66), South Carolina Annual Conference, 1968; admitted on trial, South Carolina Annual Conference, 1969; received into full connection, South Carolina Annual Conference, 1972. Ordained Deacon, South Carolina Annual Conference, 1970, by Bishop Paul Hardin, Jr., and ordained Elder, South Carolina Annual Conference, 1972 by Bishop Paul Hardin, Jr.

Churches served: St. Andrews-Mt. Zion, 1969; Bethel, 1970; Greer Circuit, 1971; St. James (York), 1972-.

Married Josephine Williams on June 24, 1967. Children: Samara Yvette, March 15, 1969; Samone Renee, April 14, 1971.



McCLENNON, NATHAN ALFRED—Born March 12, 1925 at St. Stephen, South Carolina. Attended Morris College, Gammon Theological Seminary and Duke University.

Licensed to preach, Charleston District ('66), South Carolina Annual Conference, 1950; admitted on trial, South Carolina Annual Conference, 1969; received into full connection, South Carolina Annual Conference, 1972. Ordained Deacon, South Carolina Annual Conference, 1958, by Bishop J. W. E. Bowen, and ordained Elder, 1972 by Bishop Paul Hardin, Jr.

Churches served: St. Paul, 1950-1969; Brook Green, 1969-.

Married Ethel Lee on September 3, 1946. Children: George Alfred, June 22, 1947; Jerome, January 27, 1949; Bennett, June 28, 1950; Marion, August 26, 1953; Dinon, September 19, 1955; Virgie, January 28, 1957.



ROSEMOND, WILLIAM THOMAS—Born May 3, 1921 at Anderson, South Carolina. Allen University, B.A., 1950; I.T.C., Conference Course of Study, 1968. Additional work done at Allen University and Benedict College.

Licensed to preach, Piedmont District, South Carolina Annual Conference; admitted on trial, South Carolina Annual Conference, 1969; received into full connection, South Carolina Annual Conference, June 1972. Ordained Deacon, South Carolina Conference, 1969, by Bishop Paul Hardin, Jr., and ordained Elder, South Carolina Annual Conference, 1972 by Bishop Paul Hardin, Jr.

Churches served: W. Anderson, 1964-66; Wellford, 1968; E. Greenville, 1969-72; Easley, 1972-.

Married Elodis Long on January 19, 1946.



WELCH, DONALD JAMES—Born April 9, 1931 at Ashland, Kentucky. Union College, A.B., 1952; Duke Divinity School, M.Div., 1955; University of Kentucky Graduate School, 1958.

Licensed to preach, Ashland District, Kentucky Conference, 1948; admitted on trial, Kentucky Conference, 1952; received into full connection, Kentucky Conference, 1956. Ordained Deacon, Kentucky Conference, 1954 by Bishop William Watkins, and ordained Elder, Kentucky Conference, 1956, by Bishop William Watkins. Transferred to South Carolina Annual Conference, 1972.

Appointments: First Methodist Church, Williamsburg, Ky., 1955-58; Dean of Men, Union College, 1958-1961; Campus Minister, Union College, 1961; Berea Methodist Church and Director, Wesley Foundation, Berea College, 1962-65; Assistant Dean, Duke University, 1965-69; Dean of Students, Wofford College, 1969-.

Married Nancy Wilder on August 27, 1954. Children: Sarah Elizabeth, November 12, 1956; James Vincent, March 12, 1960; Margaret Anne, December 23, 1961.

RECEIVED INTO ASSOCIATE MEMBERSHIP

DAVID WILLARD COX—Born Jan. 19, 1927 in Andrews, S. C. Married, 3 children. Holmes High School, Greenville, S. C. Central Wesleyan College at present. Licensed to preach May 2, 1968, Charleston District. Full-time lay pastor since June, 1969. Ordained deacon, June 4, 1970. Associate membership, June, 1972.

RECEIVED INTO PROBATIONARY MEMBERSHIP

RICHARD EDWARD ALLEN, JR.—Born April 11, 1949 in Kingstree, S. C. Not married. Greeleyville High School, Greeleyville, S. C. Wofford College, B.A., 1971. Yale Divinity School at present. Licensed to preach, 1972. Lake City District. Probationary membership and deacon, June, 1972.

ROGER MICHAEL GRAMLING—Born Nov. 22, 1948, in Orangeburg, S. C. Not married. Orangeburg High School, Orangeburg, S. C. Pfeiffer College, A.B., 1971. Candler School of Theology at present. Licensed to preach, 1972. Orangeburg District. Probationary membership and deacon, June, 1972.

VIRGIL JOHN ROLLINS—Born Dec. 18, 1936 in Louisville, Ky. Married, 3 children. Middlesboro High School, Middlesboro, Ky. Morehead State College, B.S., 1965. Middle Tenn. State University, M.S.T., 1970. Lutheran Seminary at present. Licensed to preach, 1968, Hartsville District. Probationary membership and deacon, June, 1972.

ELMER DeVON RUTH—Born Jan. 6, 1944 in High Point, N. C. Married, 1 child. Trinity High School, Southern Pilgrim College, A.B., 1966. Lutheran Theological Southern Seminary at present. Licensed to preach 1964, North Carolina (Wesleyan Church). Ordained elder, Wesleyan Methodist Church, 1967. Probationary membership and deacon, June, 1972.

KENNETH EDWARD SMITH—Born July 5, 1949, in Columbia, S. C. Not married. Dreher High School, Columbia, S. C. Wofford College, B.A., 1971. Yale Divinity School at present. Licensed to preach, 1972. Columbia District. Probationary membership and deacon, June, 1972.

JOSEPH ELMO TYSINGER, JR.—Born Feb. 5, 1948, in Rock Hill, S. C. Married, 1 child. Woodruff High School, Woodruff, S. C. Spartanburg Junior College, A.A., 1968. Wofford College, B.A., 1970. Lutheran Southern Theological Seminary at present. Licensed to preach, 1968, Spartanburg District. Probationary membership and deacon, June, 1972.

MICHAEL LOY VANDIVER—Born Oct. 29, 1942, in Anderson, S. C. Married, no children. Anderson Boys' High School, Anderson, S. C. Wofford College, B.A., 1969. Wesley Theological Seminary at present. Licensed to preach, 1972, Anderson District. Probationary membership and deacon, June, 1972.

JOHN WENDELL WENBERG, JR.—Born Aug. 19, 1945, in Wilmington, N. C. Married, 1 child. New Hanover High School, Wilmington, N. C. Campbell College, B.A., 1968. Candler School of Theology at present. Licensed to preach, 1972, North Carolina. Probationary membership and deacon, June, 1972.

TONI LOUISE WHITE—Born March 14, 1946, in Ft. Benning, Ga. Not married. Easley High School, Easley, S. C. Limestone College, B.A., 1968. Candler School of Theology at present. Licensed to preach, 1972, Anderson District. Probationary membership and deacon, June, 1972.

SECTION XI
REPORT OF THE STATISTICIAN

1971-72

Districts	11
Organized Churches	753
Baptisms	3,222
Received on Profession of Faith or Restored	3,353
Received from other United Methodist Churches	4,026
Received from other Denominations	1,621
Present Total Membership	192,659
Officers and Teachers Church School	13,477
Church School Membership	120,311
Received from all sources	\$16,331,015

Respectfully submitted,
THEUS W. ROGERS, Statistician

Table I. Statistical Table

THIS COPY FOR THE CONFERENCE STATISTICIAN

Church No. _____

Local Church Report to the Annual Conference

The United Methodist Church

State South Carolina County _____

Reports for the period from
June 1, 1971 to May 31, 1972

~~XXXX~~ Theus W. Rogers, Statistician
Church The United Methodist
Charge _____
District _____
Conference South Carolina '85

Important—Read instructions on Work Sheet

Office Use Only—Code No. _____

CHURCH MEMBERSHIP	1. Total members reported at close of last year (See instructions)	1	193,007
	2. Received this year on Confession of Faith or Restored	2	3,353
	3. Received from other United Methodist churches	3	4,026
	4. Received from other denominations	4	1,621
	5. Removed by Charge Conference action or withdrawn	5	2,102
	6. Removed by transfer to other United Methodist churches	6	3,407
	7. Removed by transfer to other denominations	7	1,854
	8. Removed by death	8	1,985
	9. Total members at close of this year	9	192,659
	10. Average attendance at the principal weekly worship service(s)	10	73,667
	11. Number of persons baptized this year (all ages)	11	3,222
	12. Preparatory members now on roll (all baptized children under 16)	12	21,211
CHURCH SCHOOL	13. Number of leaders (teachers, administrators, etc. for all educational work)	13	13,477
	14. Children (birth through sixth grade) in all classes and groups (include nursery home members)	14	31,276
	15. Youth (seventh grade through high school) in all classes and groups (include home members)	15	20,436
	16. Adults (post high school) in all classes and groups (include home members)	16	55,122
	17. Total church school membership (add lines 13-16 inclusive)	17	120,311
	18. Average attendance at ongoing classes and groups of the church school (all ages)	18	61,740
	19. Number of ongoing classes and groups for learning (see instructions for definitions)	19	7,048
FINANCES	20. Number of short-term classes and groups for learning (see instructions for definitions)	20	3,653
	21. Membership of societies including Wesleyan Service Guilds	21	27,464
PROPERTY AND OTHER ASSETS	22. Amount paid for local church and community work	22	172,218*
	23. If you have an organized United Methodist Men group, place the number "1" in space at right	23	242
	24. Value of church, land, buildings and equipment	24	101,487,030.
	25. Value of church owned parsonages and furniture	25	13,497,547*
	26. Value of other assets (cash, bonds, other property, etc.)	26	3,719,924*
	27. Unpaid balance on indebtedness on items 24, 25, 26	27	13,057,059*
	28. Balance of other indebtedness (current expenses, etc.)	28	102,070*

THIS COPY FOR THE CONFERENCE TREASURER

Conference Church No. _____

Table II, Financial Report

Local Church Report to the Annual Conference

The United Methodist Church

~~XXXX~~ Thers W. Rogers, Stationer

State South Carolina County _____

Church The United Methodist

Reports for the period from

June 1, 1971, to May 31, 1972

District _____

Conference South Carolina 155

Important—Read instructions on Work Sheet

Do Not Write in This Space

LOCAL CHURCH EXPENDITURES		Amount Set	Amount Paid
30.	Principal and interest on indebtedness, loans, mortgages, etc.	xx	xx
31.	Buildings and improvements (not including funds borrowed)	xx	xx
32.	Church school: lesson materials, supplies, administration, etc.	xx	xx
33.	Other current expenses, etc.	xx	xx
34.	W.S.C.S. (including W.S.G.) cash sent to district or conference W.S.C.S. treasurer	xx	xx
35.	Miscellaneous benevolences paid directly by local church (do not include payments sent to Conference Treasurer or to United Methodist Church General Boards and Agencies)	xx	xx
		xx	xx
MINISTERIAL SUPPORT		Amount Set	Amount Paid
Local Church		xx	xx
36.	Pastor's salary	xx	xx
37.	Associate's(s) salary (under episcopal appointment)	xx	xx
38.	Travel allowance paid Pastor <u>210,900</u> Travel allowance paid Associate(s) <u>9,729</u>	Total Travel	xx
39.	Utilities paid Pastor <u>74,131</u> Utilities paid Associate(s) <u>750</u>	Total Utilities	xx
Other Than Local Church		xx	xx
40.	District Superintendents' Fund	117,959xx	xx
41.	Episcopal Fund	7,190xx	xx
42.	Conference Claimants' Fund (Pension and Benefit Purposes)	910,122xx	xx
43.	Minimum Salary Fund	173,101xx	xx
44.	Total ministerial support other than local church (use only if lines 40-43 apportioned as a single item)	xx	xx
		xx	xx
CONNECTIONAL FUNDS		Amount Set	Amount Paid
Local Church		xx	xx
Other Than Local Church		xx	xx
45.	General Administration Fund	148,530xx	xx
46.	Jurisdictional, area, conference and district administration funds	12,795xx	xx
47.	Interdenominational Cooperation Fund	25,047xx	xx
48.	Temporary General Aid Fund	xx	xx
49.	Total connectional funds (use only if lines 45-48 are apportioned as a single item)	xx	xx
		xx	xx
BENEVOLENCES		Apportioned	Accepted
Local Church		xx	xx
Other Than Local Church		xx	xx
50.	World Service and Conference Benevolences	844,464xx	732,733xx
51.	Ministerial Education Fund	xx	171,235xx
52.	World Service Special Gifts	xx	xx
53.	General Advance Specials	xx	xx
54.	One Great Hour of Sharing	xx	xx
55.	World Communion Offering (formerly Fellowship of Suffering and Service)	xx	xx
56.	United Methodist Student Day	xx	xx
57.	Youth Service Fund	xx	xx
58.	Race Relations Sunday	xx	xx
59.	Fund for Reconciliation	xx	xx
		xx	xx
Other Conference Benevolences		Amount Set	Amount Paid
Local Church		xx	xx
Other Than Local Church		xx	xx
60.	Christian Education Sunday	xx	xx
61.	Higher Education (capital and operational expenses)	xx	xx
62.	Conference Advance Specials	xx	xx
63.	Hospitals and Golden Cross	xx	xx
64.	Homes for Children, <u>Epworth's Children Home</u>	xx	xx
65.	<u>The Methodist Home</u>	xx	xx
66.	<u>The Temperance Fund</u>	xx	xx
67.	<u>The Methodist Camp Fund</u>	xx	xx
68.	All other benevolences sent to conference treasurer (do not include items reported on line 35)	xx	xx
		xx	xx
69.	GRAND TOTAL PAID (not including funds borrowed). Add lines 50-68 in paid column	xx	15,331xx

TABLE NO. 2—STATISTICAL REPORT

List No.	Church and Charge—Name of Pastor	LOCAL CHURCH EXPENDITURES						MINISTERIAL SUPPORT										
		Prin. and Int. on Indebtedness, Loans, Mortgages, etc.	Buildings and Improvements (not Incl. Funds borrowed)	Church Sch.: Lesson Materials, Supplies, Administration, etc.	Other Current Expenses, etc.	W. S. C. S.	Miscellaneous Benevolences	LOCAL CHURCH						Dist. Supt's Fund		Episcopal Fund		
								PASTOR'S SALARY		Associate(s) Salary Amount Paid	Travel Allow. Pd		Utilities Paid		Appportioned	Paid	Apportioned	Paid
								Amount Set	Amount Paid		Pastor	Associate(s)	Pastor	Associate(s)				
1	Anderson: Bethel—Charles R. Purdue	2000	2000	900	900	170	75	6667	6500						210	210	130	130
2	Homeland Park—Franklin B. Buie	2799	435	1143	1696	100		5000	3600						138	138	100	100
3	John Wesley—Franklin B. Buie	770	500	50	1576	60		2600	2200						66	66	52	52
4	Marshall Memorial—Nicholas S. Elliott	1344	13432	606	2632	226		6689	6689						206	206	113	113
5	Orrville—C. Frank DuBose, Jr.	9952	1902	745	5667	262	38	6750	6700						204	50	134	50
6	St. John—Ted E. Jones	31214	11104	4711	45326	2446	1694	14350	12000	8000	2000	1800			1354	1354	280	280
7	Toxaway—Donald J. Hope	1380	1590	772	6311	382	114	6500	6000						742	742	240	120
8	Trinity—W. W. McNeill	24276	19181	1705	26728	785	6778	13500	12000						240	240	150	150
9	Bell's—George W. Couch, Jr.			495	1983	110		7500	7500						184	184	140	140
10	Belton: Latimer Memorial							7800							261	217	101	101
11	Bethesda—Ben F. McGuire		2019	313	2286	300		5650	5650						217	217	19	19
12	Beulah—Ben F. McGuire		300	150	406			1350	950						40	40	19	19
13	Calhoun Falls—J. L. Ashley	1480	264	447	5155	278	662	8300	6000						282	282	120	120
14	Central: Lawrence Chapel—Donald R. O'Dell		1184	200	2955			43	1934						48	34	34	94
15	Mt. Zion—Donald R. O'Dell	2157	20000	414	13276	400	65	7000	7000						190	190	140	140
16	Clemson—H. Robert Reynolds	24050	1804	2044	32018	1598	955	13800	11800		1300				771	771	198	198
17	Easley: Antioch—Farrell Cox		100	191	1450			2400	2400						52	91	48	48
18	St. Andrews—Farrell Cox	4288	1177	1093	1088	40		7800	7750						238	233	156	156
19	Arial—Robert H. Robinson	7450	598	670	2400	70		4160	3500						112	112	70	70
20	McKissick—Robert H. Robinson		444	560	1605	70		3840	3400						103	103	68	68
21	Fairview—Kenneth G. Bobo	1393	2483	1249	3681	466		7000	7000						209	209	140	140
22	St. Paul—Kenneth G. Bobo		345	228	486	114		2200	2200						54	54	44	44
23	Zion—E. E. Jones	960	1409	200	1080			5000	4904						120	23	100	50
24	First—John Mason Stapleton	7559	3116	1876	20072	1061	230	11500	11500						582	582	194	194
25	North Easley: Dacusville—C. I. Smith, Jr.		228	210	1521	50		3816	3200						78	78	64	64
26	Glenwood C. L. Smith, Jr.		230	149	1078	40		3900	3000						80	80	60	60
27	Harmony—Robert W. Morgan		12389	665	757	73		7150	5100						147	147	138	138
28	Honea Path: Chiquola S. B. Coker	1200		210	1500	121		4800	3000						900	900	60	60
29	Donalds—S. B. Coker			144	516	66		2120	1100						500	520	22	22
30	Trinity—G. Bryan Carroll	4542	2628	514	1014	538	126	8100	7500						216	216	150	150
31	Iva: Bethel—Larry F. Wilson	449		500	1439	82		7500	7300						117		142	
32	Lebanon—C. G. Dudley, Sr.			319	1171			4425	4475						98	98	86	40
33	King's Chapel—C. G. Dudley, Sr.			172	548			1810	1810						34	34	28	14
34	Liberty—John Wesley Culp		864	595	1966	160	150	7000	7000						171	171	120	120
35	Lowndesville: Ebenezer—Alton L. Wagner		1270	350	700	151		1760	1728						61	61	35	35
36	Gilgal—Alton L. Wagner		150	40	500	42		2000	1750						59	59	35	35
37	Ridge—Alton L. Wagner							300	300		250				8	8	6	6
38	Smyrna—Alton L. Wagner		1000	300	700	100		2600	2100						76	76	42	42
39	Mt. Bethel—Harley E. Feltman, Jr.		400	200	590		120	1800	1500						34	34	36	54
40	Oak Hill							4300							98		86	
41	Pisgah							2000							47		40	
42	Pelzer—Perry W. Turner			215		372		9100	7600		1600				200	200	140	140
43	Pendleton—R. J. Bringman	1200		627	9392	173		9456	9456						283	283	189	189
44	Pickens: Grace—S. Rufus Glenn	8660	2477	1709	9656	672		10500	8200		1500				393	393	172	172
45	North Pickens: Bethlehem—Pete J. Millwood			100	350	15		700	700						27	27	14	14
46	Mt. Bethel—Pete J. Millwood	4448		247	784	75		2500	2520						67	67	50	50
47	Porter's Chapel—Pete J. Millwood	6648	281	866	2419	67		2520	2520						119	119	51	50
48	Tabor—Pete J. Millwood	786	243	961				1260	1260						39	39	25	25
49	Piedmont—Lee Cothran, Jr.	2044	50	670	1850	281		9200	9200						203	203	160	
50	Sandy Springs—Melvin E. Calvert		600	150	700	86		2000	2000						54	54	40	40
51	Zion—Melvin E. Calvert	4308		400	2667	65		3600	3600						127	127	72	72
52	Sharon—Melvin E. Calvert		150	100	665			1800	1800						36	66	36	36
53	Seneca: St. Mark—James L. Hall	7033	2252	2348	12335	685	497	9000	9000						428	428	180	180
54	Ann Hope—T. S. Kirmey		1974	239	1580		196	4450	4000						83		41	
55	Friendship—T. S. Kirmey	3083	486	1167	41	92		2700	2700		350				39	39	42	42
56	Newry—James L. Hall		1200	113	740		90	1800	1800						37		36	
57	Rock Springs—Ron W. Rowe							1200	1225						24	24	24	
58	Sharon—W. Roy Parker	3300	950	198	509	111		4015	4015						83	83	55	55
59	Shiloh—W. Roy Parker	1541		402	1378	242		2700	2800						65	65	54	54
60	Shiloh Station—Charles H. Davis		3700	675	1900	105	750	9110	6000		2500				138	138	137	
61	Starr: Hebron—Jerry L. Phillips	1638	50	356	932	51	35	1700	1500						33	33	26	26
62	Ruhamah—Jerry L. Phillips			120	254			2100	1600						39	39	30	30
63	Starr—Jerry L. Phillips			55	1332	157		2800	2000						69	69	40	40
64	Townsville: Asbury—Alan C. Kubach			122	485			788	500						16	16	10	10
65	Dickson Memorial—Alan C. Kubach						3219	3533	2384						102	102	52	52
66	New Hope—Alan C. Kubach	3720		478		60		2529	1800						73	50	34	34
67	Walhalla: St. Luke—Marion C. McClary	3312	2143	722	4770	430	142	9100	9100						270	270	182	182
68	Chicopee—W. H. Abercrombie, Jr.	693		600	1000			2000	1700		300				67	67	40	40
69	Double Springs—W. H. Abercrombie, Jr.			60	300			1325	1325						26	26	26	27
70	Salem—W. H. Abercrombie, Jr.	1150		350				1600	1600						32	32	32	32
71	Zion—W. H. Abercrombie, Jr.		1500	100	400			1500	1500						30		30	
72	Ware Shoals: Hodges—E. Herbert Franklin	4044		734	378	3001	68	100	3000	2604					90	90	49	49
73	Ware Shoals—E. Herbert Franklin		550	1097	5434	602	201	6700	6100						252	130	116	60
74	Westminster: Hopewell—Bill Rogers		216	181	430		50	2300	2300						51	51	46	46
75	Laurel Springs—Bill Rogers							200	200						4		4	
76	Nazareth—Bill Rogers			58	25			900	900						20	20	18	18
77	Westminster—Donald Hatton		862	1173	1952			7500	7500						166	166	150	150
78	Williamston: Grace—James G. Stroud		677	403	4646	119		6000	5760		250				165	165	115	115
79	Union Grove—James G. Stroud	1500	213	543	3622		125	4400	4400						135	75	88	
	Total	190925	126836	43113	270326	14889	17746	372258	324609	8000	24538	1800	7288	12164	11086	6647	5369	

TABLE NO. 2—STATISTICAL REPORT

List No.	Charge and Church—Name of Pastor	MINST. SUPPORT (Cont.)				CONNECTIONAL FUND													
		Other Than Local Church				Juris. Area, Conf. District Admin.		Interdenominational Cooperation Fund		Temporary General Aid Fund		World Service and Conference Benevolences			Ministerial Education Fund		World Service Special Gifts	General Advance Specials	
		Conference Claim. Fund		Minimum Salary Fund		Appportioned	Paid	Appportioned	Paid	Apportioned	Paid	Apportioned	Accepted	Paid	Apportioned	Paid			
		42a	42b	43a	43b												46a	46b	47a
1	Anderson: Bethel—Charles R. Purduc	1358	1358	248	248	130	130	20	20	40	40	1131	1131	1131	187	187	29	150	
2	Homeland Park—Franklin B. Buie	906	906	164	164	150	210	15	6	12	12	400	400	400	62	62		20	
3	John Wesley—Franklin B. Buie	410	410	76	76	75	75	6				1110	1110	1110	249		10	75	
4	Marshall Memorial—Nicholas S. Elliott	1333	1333	243	243	201	201	11		22	22	1097	1097	300	216				
5	Orrville—C. Frank DuBose, Jr.	1317	1317	240	240	201	201	20		40	192	7288	7288	6588	1309	250		6680	
6	St. John—Ted E. Jones	8752	8752	1596	1596	396	396	96		28	28	1289	910	910	316	150			
7	Toxaway—Donald J. Hope	1548	1548	282	282	195	195	14	14	112	112	3993	3993	1100	692				
8	Trinity—W. W. McNeill	4795	4795	875	875	396	396	56		34	34	989	989	989	196			22	
9	Bell's—George W. Couch, Jr.	1188	1188	207	207	225	225	17	17	36	36	1404	1404	500	232	125	20		
10	Belton: Latimer Memorial	1686	1686	308	308	225	151	18		26	26	1167	500	500	232	125	20		
11	Bethesda—Ben F. McGuire	1401	1401	256	256	151	1417	13		4	4	217	217	217	75				
12	Beulah—Ben F. McGuire	260	260	48	48	28	493	2	2	50	50	1519	1519	1519	293	1129		400	
13	Calhoun Falls—J. L. Ashley	1824	1824	333	333	240	240	25	25	12	12	259	259	259	100		22		
14	Central: Lawrence Chapel—Donald R. O'Dell	3111	3111	57	57	56	56	6	6	32	32	1023	1023	323	155		10		
15	Mt. Zion—Donald R. O'Dell	1229	1229	224	224	210	210	16	16	69	69	4150	4150	4150	679	1136	220	6000	
16	Clemson—H. Robert Reynolds	4983	4983	909	909	414	414	69	69	136	138	280	280	280	120	25	25	25	
17	Easley: Antioch—Farrell Cox	337	337	61	61	72	72	5	5	10	10	44	44	1281	294	209			
18	St. Andrews—Farrell Cox	1539	1539	281	281	234	234	22	22	7	7	14	14	604	604	105	179		
19	Arial—Robert H. Robinson	726	726	132	132	105	105	7	7	14	14	554	554	554	105	179		175	
20	McKissick—Robert H. Robinson	665	665	121	121	102	102	7	7	14	14	554	554	554	105	179		100	
21	Fairview—Kenneth G. Bobo	1353	1353	247	247	210	210	14	14	28	28	1126	1126	1126	261	300		173	
22	St. Paul—Kenneth G. Bobo	348	348	63	63	66	66	5	5	10	10	290	290	290	74			8	
23	Zion—E. E. Jones	773	773	141	141	150	150	8	8	16	16	644	644	123	176		35		
24	First—John Mason Stapleton	3761	3761	686	686	345	345	46	46	92	92	3132	3000	3000	476	810		100	
25	North Easley: Dacusville—C. L. Smith, Jr.	507	507	93	93	108	108	8	8	16	16	422	150	150	172	100			
26	Glenwood—C. L. Smith, Jr.	516	516	94	94	117	117	5	5	10	10	430	100	100			9	35	
27	Harmony—Robert W. Morgan	953	953	174	174	144	144	8	8	16	16	470	96	96	180			40	
28	Honea Path: Chiquota—S. B. Coker	564	564	103	103	64	64	3	3	6	6	242						10	
29	Donalds—S. B. Coker	291	291	53	53														
30	Trinity: G. Bryan Carroll	1398	1398	225	225	227	227	12	12	24	24	1164	700	700	221	75	28		
	Total	78637	72838	14306	11822	10688	11315	1003	465	2006	1279	65480	57775	43146	12385	9028	888	14748	

TABLE NO. 2—STATISTICAL REPORT

List No.	Church and Charge—Name of Pastor	BENEVOLENCES															GRAND TOTAL PAID (lines 30-68)	
		One Great Hour of Sharing	Fellowship of Suffering and Services	United Methodist Student Day	Youth Service Fund	Race Relations Sunday	Fund for Reconciliation	OTHER CONFERENCE BENEVOLENCES										
								Christian Education Sunday	Higher Education	Conference Advance Specials	Hospitals and Golden Cross	Epworth Children's Home	The Methodist Home	Temperance Fund	The Methodist Camp Fund	All Other Benevolences		
54	55	56	57	58	59	60	61	62	63	64	65	66	67	68	69			
1	Anderson: Bethel—Charles R. Purdue		15	80	10	6	130	200		25	200	75	15	80	16985			
2	Homeland Park—Franklin B. Buie	10	13	10	15	10	100	133	10	20	120	263	10	20	14443			
3	John Wesley—Franklin B. Buie	5	5		10	5		60	10	5	200	175	5	5	7138			
4	Marshall Memorial—Nicholas S. Elliott	10	20	10		10	130	450	100	30	436	168	10	75	29937			
5	Orrville—C. Frank DuBose, Jr.	20	61							150	150	40	40	50	27605			
6	St. John—Ted E. Jones	100	50	75		50	120	1575	50	3917	1011	30	167	1615	154479			
7	Toxaway—Donald J. Hope	22	68			19	130	200	150	445	68		22	441	22136			
8	Trinity—W. W. McNeill	17	75	25	60	300			307	1616	1700				103769			
9	Bell's—George W. Couch, Jr.		20			17	150			198	50	25	15		13616			
10	Belton: Latimer Memorial					10		5	101	250	60	20	200	121	15382			
11	Bethesda—Ben F. McGuire							19	100	55	10	120	20		4012			
12	Beulah—Ben F. McGuire								496	400	50	814	528	25	25646			
13	Calhoun Falls—J. L. Ashley	20	18	10		25	160	496	400	50	135	100	10	300	7778			
14	Central: Lawrence Chapel—Donald R. O'Dell	22	5			10	20	40	192	10	5	242	15	50	62			
15	Mt. Zion—Donald R. O'Dell	15		25		520	276	3084	600	75	3417	1000	50	123	1332	106021		
16	Clemson—H. Robert Reynolds					3	48	280	25	10	100	100	5	25	5811			
17	Easley: Antioch—Farrell Cox					25	156	200	200	20	300	300	100		20088			
18	St. Andrews—Farrell Cox					12	70	224	350	30	211	50	30	25	18222			
19	Arial—Robert H. Robinson	12	12	12	12	12	68	411	100	18	348	30	5	18	9180			
20	McKissick—Robert H. Robinson	5	25	5	5	10	140	320	102	25	379			250	21288			
21	Fairview—Kenneth G. Bobo						44	215	42	5	39	75	5	64	4784			
22	St. Paul—Kenneth G. Bobo									85					10420			
23	Zion—E. E. Jones																	
24	First—John Mason Stapleton	10	133	25		50	230	2225		25	651	600	25	41	824	60023		
25	North Easley: Dacusville—C. L. Smith, Jr.		8			50	70	200		35	277	125	10	25	94	7727		
26	Glenwood—C. L. Smith, Jr.						78				100	78	5	25	95	6750		
27	Harmony—Robert W. Morgan	20				9		50	10	50	323	100	5	142	24615			
28	Honea Path: Chiquola—S. B. Coker								10		200				9032			
29	Donalds—S. B. Coker										200			50	3509			
30	Trinity—G. Bryan Carroll		19	10	25	22	55	100	400	50	50	350	150	75	258	22011		
31	Wal: Bethel—Larry F. Wilson	25									160				11410			
32	Lebanon—C. G. Dudley, Sr.							20	10		1045			204	8390			
33	King's Chapel—C. G. Dudley, Sr.										100				3250			
34	Liberty—John Wesley Culp										100				13038			
35	Lawdenville: Ebenezer—Alton L. Wagner					15	35	32	20	100	75		50		5573			
36	Gilgal—Alton L. Wagner					6	40	72	10	100	50				4046			
37	Ridge—Alton L. Wagner														377			
38	Smyma—Alton L. Wagner					10	48	92	10	150					6327			
39	Mt. Bethel—Harley E. Feltman, Jr.							138	30	50	100				4058			
40	Oak Hill																	
41	Pisgah																	
42	Peizer—Perry W. Turner	25	35			10				100	35	546	275	10	35	15262		
43	Piedleton—R. J. Bringman	30	25	25		25	92	189	50	25	450	303	25	125	27251			
44	Pickens: Grace—S. Rufus Glenn	45	79	40		40	300	210	1573	320	40	1125	400	30	390	45506		
45	North Pickens: Bethlehem—Pete J. Millwood		16			14		45	25	100	50	15	15	32	2130			
46	Mt. Bethel—Pete J. Millwood		6			50	100	48	5	160	25	5	79	5	9810			
47	Porter's Chapel—Pete J. Millwood		31			50	217	200	50	256	35	42	142	142	15443			
48	Tabor—Pete J. Millwood							10	5	36		30	46		4029			
49	Piedmont—Lee Cothran, Jr.	67	14	11		26	160			415	39				16924			
50	Sandy Springs—Melvin E. Calvert					40	10			40	40	10		55	4570			
51	Zion—Melvin E. Calvert					43	72	360		50	150				13538			
52	Sharon—Melvin E. Calvert					10	36			40	50				3463			
53	Seneeca: St. Mark—James L. Hall	1	130			34	13	225		39	1174		34	966	41825			
54	Ann Hope—T. S. Kirmey									36					8914			
55	Friendship—T. S. Kirmey								10	120	15		15		9041			
56	Newry—James L. Hall														3943			
57	Rock Springs—Ron W. Rowe													29	1504			
58	Sharon—W. Roy Parker		28			10		72	30	10	214	205	36		11169			
59	Shiloh—W. Roy Parker		12				54		30		176	25	19		7588			
60	Shiloh Station—Charles H. Davis		16				25			39	30		10		18391			
61	Starr: Hebron—Jerry L. Phillips			1						62				40	5254			
62	Ruhamah—Jerry L. Phillips	5								87				97	3026			
63	Starr—Jerry L. Phillips									414	30			82	5505			
64	Townsville: Asbury—Alan C. Kubach									10	35	10		19	2979			
65	Dickson Memorial—Alan C. Kubach		32						10		250	10		1288	9723			
66	New Hope—Alan C. Kubach								15	100	75		45		7307			
67	Wadhalla: St. Luke—Marion C. McClary			25		25	182	776		347	313	150	100	10	26338			
68	Chicopee—W. H. Abercrombie, Jr.	5	5	5		10	60		20	100	211		2		5368			
69	Double Springs—W. H. Abercrombie, Jr.		1			2	27			50					2069			
70	Salem—W. H. Abercrombie, Jr.						32		15	100	25		31		3711			
71	Zion—W. H. Abercrombie, Jr.						45			50	25				3674			
72	Ware Shoals: Hodges—E. Herbert Franklin	20	40	15		15	60	361	40	300	857	15	76		14963			
73	Ware Shoals—E. Herbert Franklin				75	75		200	100	224	65	25	146		17570			
74	Westminster: Hopewell—Bill Rogers					24	46	100	5	90	50				4352			
75	Laurel Springs—Bill Rogers														200			
76	Nazareth—Bill Rogers							18	50		29		10		1404			
77	Westminster—Donald Hatan		16			20	163	50		15	961			52	15812			
78	Williamston: Grace—James G. Stroud	52	52		32			660	100	128	525	30	164	360	22101			
79	Union Grove—James G. Stroud					15		60	25	130	130	25	5	119	16929			
	Total	563	1089	414	244	1608	1454	3904	16357	3634	1454	24773	12318	447	10712	1293649		

TABLE NO. 2—STATISTICAL REPORT

List No.	Church and Charge—Name of Pastor	BENEVOLENCES																GRAND TOTAL PAID (lines 30-68)
		One Great Hour of Sharing	Fellowship of Suffering and Service	United Methodist Student Day	Youth Service Fund	Race Relations Sunday	Fund for Reconciliation	OTHER CONFERENCE BENEVOLENCES										
								Christian Education Sunday	Higher Education	Conference Advance Specials	Hospitals and Golden Cross	Epworth Children's Home	The Methodist Home	Temperance Fund	The Methodist Camp Fund	All Other Benevolences		
54	55	56	57	58	59	60	61	62	63	64	65	66	67	68	69			
1	Beaufort: Carteret St.—Robert J. Howell	25	48	50		25	156	1057	250	25	1045	730	25	288		47018		
2	Bethel—Richard E. Oliver						70				122				98	9450		
3	Duncan—Richard E. Oliver						70				402				100	9708		
4	Bluffton—T. C. Gilliam		12			1	66	144	85		156	60		24		8204		
5	Hardeeville—T. C. Gilliam						21				102					7721		
6	St. Luke—T. C. Gilliam						30				56					2297		
7	Charleston: Aldersgate—Thomas F. Matthews		5								447	600				65264		
8	Asbury—W. D. Farr	25	100				176		320	100	395	221		19	513	44749		
9	Bethany—Paul A. Betsill		32			10	9	200	600	362	50	306	200	44	45	32159		
10	Bethel—W. C. Stackhouse	50	100	40			8	301	2000	553	50	600	600	250	3746	68723		
11	Cherokee Place—Ernest M. Heape					50	61	205			25	1791	1001	25	390	64995		
12	Cokesbury—S. E. LaTorre	52	18	11	62	35					192	24		22	89	37172		
13	Epworth—E. H. Spackman, Jr.	22				7					196				5	30231		
14	Folly Beach—Ernest Dugan, Jr.							50	100			75				11534		
15	Goose Creek—Edward J. Stilz	10		5		14	86	100	25	13	138	69		50	34	10010		
16	Smyrna—Edward J. Stilz	6		10		6	47	50		5	75	10		30	21	4594		
17	Grace—John M. Younginer, Jr.	25	15			5			220	20	851		15		664	78765		
18	Iste of Palms—James C. Holden	25	25				25	185	400	25	25	720	582	10	100	27041		
19	John Wesley—J. Carlisle Smiley	50	55	45		8	106	2660	1092	50	1111	459		226	1024	96773		
20	Midland Park—B. G. Waddell	21	81			8	37	180	200	20	209	52		11	457	30757		
21	Mt. Pleasant—James E. Alewine		20			15					846	247		134		55848		
22	North Charleston—Peden Gene Curry	31	69			14	50	240		345	52	1448	1372	100	83	90614		
23	St. Andrews—R. Alton Berry	16	6								7	122				13256		
24	St. James—J. F. M. Hoffmeyer	45				20	15	150	1009	225	50	375	265		162	28636		
25	St. John—Frank A. Lail										102					10292		
26	St. Mark—F. B. Bynum, Jr.	25	24	25		25	182	200	271		503	277	25	25	331	38187		
27	Trinity—J. Chad Davis	15	67	10			230		100	5	1446	464			728	47922		
28	Cottageville—Larry Salters	15	15			15	122	619	50	15	450	270	15	15	365	19293		
29	Rehoboth—Larry Salters						44	150	20	10	217	100	10	10	699	6516		
30	Dorchester Ct.: Salem—B. Frank Jordan										100	50		18		6462		
31	Zion—B. Frank Jordan										106			10		4173		
32	Grover—Louis D. Jamison					9			75		304	68		202		15980		
33	Providence—Louis D. Jamison	13	10	7		1	29		25		195	69	12	49		3918		
34	Harleyville—David B. Spivey						170	150			356	50		260		22071		
35	Hendersonville: Ebenezer—David Cox	10					30	79			221	118		25	79	3748		
36	Peniel—David Cox	10					16	71			128	58				2227		
37	Salem—David Cox	6					43	255	25		333	114		50	76	6368		
38	Sandy Dam—David Cox	5					16	25			40	60		17		2725		
39	Yemassee—David Cox										231			102		6973		
40	Hilton Head—Milton L. McGuirt	86					196	274	520		137	73		82		54515		
41	Indian Field—Fred B. Porter, Jr.										91					22542		
42	Laurel Bay—James M. Aiken	9	9			8	5		30	8	87	97	10	5	95	6515		
43	Lebanon: Black Creek—J. R. Holt						24		5		20	20			6	2118		
44	Lebanon—J. R. Holt						73	100	5	8	50	226			18	7269		
45	Spring Hill—J. R. Holt						24		5		50	50		10	8	2844		
46	Lodge: Adnah—John P. Callahan						40	75			175	123	5	10	61	4225		
47	Lodge—John P. Callahan						48				60	75		10	68	6546		
48	Williams—John P. Callahan						72				305	100			147	6597		
49	McClellanville—Anthony N. Gavalas						75				150	100		110		8540		
50	Ocean Grove—Anthony N. Gavalas	6					45				55	420			55	4767		
51	Wren's Chapel—Anthony N. Gavalas						20				10			24		1812		
52	Moncks Corner—Preston B. Bobo	30	30	40			168	1386	207	40	1082	718	50	292	331	40055		
53	Ebenezer—Preston B. Bobo						63				45	328			226	6314		
54	Pinopolis—Robert C. Hopper					20		807		35	195	340	20			10927		
55	Friendship—Robert C. Hopper					15		331		25	17	50	15		105	5527		
56	Port Royal—J. R. Gregg		29			15		70			104			110		23949		
57	Ridgeland: St. Paul—Sirclair E. Lewis		34						38		104					110		
58	Tillman—Sirclair E. Lewis		19			50	182	500	100		350	300		56	380	27739		
59	Ridgeville: Cypress—A. L. Griffis						28	207			189	105		39	129	4149		
60	Mt. Tabor—A. L. Griffis						32	137		30	85	107		64	41	3468		
61	New Hope—A. L. Griffis									40	10	123	50	50	64	4757		
62	Trinity—A. L. Griffis						58	143			10	602	185	25	89	16434		
63	Ruffin: Bethel—Dewey L. Dean						5				30	81	81	10	29	2558		
64	St. John—Dewey L. Dean	10	19			12	31	89	404		12	443	354	14	50	10637		
65	Tabor—Dewey L. Dean				10	6		45	50		10	138	75		68	4650		
66	St. George—W. Harold Smith	7	21				36	50		5	133	40	5	10		3971		
67	St. Paul: Ravenel—B. C. Gleaton	50	50	50		50	17	232	750	350	50	1640	750	50	33	57367		
68	Wesley Memorial—B. C. Gleaton		8				14	20			30					1628		
69	Summerville: Bethany—C. D. Williams	153	36				112	31			933	150				13344		
70	Summerville Ct.: Boone Hill—Thornton B. Smith	118	219	10		25	65	283	2526		45	957	1410	41	1281	77600		
71	Knightsville—Thornton B. Smith		25				87	552	60	35	325	354		160	165	22190		
72	Stallsville—Thurman W. Anderson	30	30				87	376	50	25	387	250		100	142	12626		
73	Walterboro: Bethel—G. S. Duffie	8	26	9		12	160		22	19	152	150	16	26	220	19390		
	Total	1125	1336	312	72	595	582	5959	21625	6730	999	27435	16066	589	3466	21828	1644785	

TABLE NO. 2—STATISTICAL REPORT

Table with columns: List No., Church and Charge—Name of Pastor, MINST. SUPPORT (Cont.), CONNECTIONAL FUND (Juris. Area, Interdenominational, Temporary, World Service, Ministerial), World Service and Conference Benevolences, Ministerial Education Fund, World Service Special Gifts, General Advance Specials.

Continuation of Table No. 2, listing churches from 31 to 78 and a Total row, with columns for financial support and fund contributions.

TABLE NO. 2—STATISTICAL REPORT

List No.	Church and Charge—Name of Pastor	BENEVOLENCES															GRAND TOTAL PAID (lines 30-68)	
		One Great Hour of Sharing	Fellowship of Suffering and Service	United Methodist Student Day	Youth Service Fund	Race Relations Sunday	Fund for Reconciliation	OTHER CONFERENCE BENEVOLENCES										
								Christian Education Sunday	Higher Education	Conference Advance Specials	Hospitals and Golden Cross	Epworth Children's Home	The Methodist Home	Temperance Fund	The Methodist Camp Fund	All Other Benevolences		
54	55	56	57	58	59	60	61	62	63	64	65	66	67	68	69			
1	Aiken: St. John—F. S. James	180	149	50		215	3	418	3000	1000	117	2861	1227	25	225	1108	174053	
2	Batesburg: St. John—Phil Jones	54	30					224	200	400	25	923	300		50	931	39161	
3	Columbia: Asbury Memorial—Reginald Thackston	32	32			38		200	1693	500	32	1000	1000	25	150	300	82079	
4	Bethel—Max H. Christopher		159									627	227	79			53474	
5	Brookland—Denver S. Lee	50	50	50		50	110	212	1000	900	50	2284	600	50	193	871	69133	
6	Cayce—W. R. Kinnett	85	51			70				815	28	755	223	45	99	110	76087	
7	College Place—Ray P. Hook	98				86	212			400		1220	515	72			70362	
8	Epworth Memorial—J. Louis Fowke							30				707	10				4818	
9	Fairlawn—Lemuel C. Carter	100				100		100	100			249	350		50	270	28814	
10	St. Luke—Lemuel C. Carter						12	12			8	145	200		12	12	18797	
11	Green Street—Murray Yarborough	33				8		192				350					31616	
12	Lebanon—John L. Sandlin	40	10			25		85	551	75	25	392	82	25	138	100	12192	
13	McLeod—John L. Sandlin					10	10	10		75	10	269	50	5			5800	
14	Main Street—Harry M. Goewey	54	100			20		32	239	200	57	1427	118		13	1349	173149	
15	Mill Creek—Robert C. Monson	42	17			8						124					19526	
16	Mt. Hebron—W. A. Horne	25	33	25	25	25		200	800		50	1204	600	25	100		52068	
17	Pisgah—Robert D. Vehorn	22	5					73	200	200		335		25	25	110	8503	
18	Mt. Pleasant—Robert D. Vehorn	25	25					90	100		25	540	50	25	50	165	12351	
19	Platt Springs—Richard S. Covington							60				444				320	31336	
20	Rehoboth—William R. Claytor, Jr.	57	18			5				62	26	300	300		20	253	24959	
21	St. James—W. K. Coble		33			10						199			11	19	28905	
22	St. John—John Rush											200	200			149	14015	
23	Shady Grove—John Rush					47	10	59				460	75			149	14048	
24	St. Mark—George R. Cooper	31	36					134	25	200	50	846	200		50	677	47648	
25	Sheldon—Bryan Crenshaw	500				134	212	325	490	7934	13224	100	3384	4080	250	1400	226017	
26	Shiloh—Jack A. Poole								30			80	50				4051	
27	Beulah—Jack A. Poole		18			7			150		12	100	50				5801	
28	Silver Marshal Memorial—Gary B. Byrd									125		142	111		13	155	22566	
29	Trenholm Road—Claude R. Harper	79	58			173		30	392	412		1131	460		82	716	110268	
30	Trinity—Leon E. Thompson											275					27895	
31	Upper Richland: Beulah—John P. Griffith								100		25	124					5471	
32	Oak Grove—John P. Griffith							48	204	50	15	197	336		15		4556	
33	Trinity—John P. Griffith							50			25	200	100			10	10209	
34	Zion—John P. Griffith							15				60					1291	
35	Virginia Wingard—Robert E. James	30	60	30		70	16	240	800	600	50	916	5	30	30	712	91542	
36	Washington Street—E. Wannamaker Hardin	300	152			600	85	478	5318	2100	91	4372	1200	100	1000	3628	195449	
37	Wesley Memorial—D. E. Canaday		49			15		138	10	1000	800	300	932	500		1262	87282	
38	Whaley Street—Gene A. Norris	20	10	5	100	25						300	41	25	100		32135	
39	Windsor—E. A. Fowler					8		65				92	60				25518	
40	Airfield Circuit: Bethel—William E. Mewborn		5									47	400	122			7977	
41	Cedar Creek—William E. Mewborn											120			32	90	2411	
42	Monticello—William E. Mewborn															36	3054	
43	Shiloh—William E. Mewborn															27	1535	
44	Gilbert: Beulah—Vernon F. Deese			22	10			44	240		20	322	150	10	98	9098		
45	Gilbert—Vernon F. Deese							45	223			260			67	7120		
46	Rehoboth—Vernon F. Deese		9	33	10	10		10	198		10	160	52		59	11773		
47	Irmo: Union—George B. Wilson	50	25	75		75		206	1599	775	50	1497	584	25	250	245	60875	
48	Salem—Donald E. Cavin	25						42	303	75	25	800	300		50	361	35574	
49	Johnston—Michael B. Fryga	80	91			27	25	90		200	75	1168	70		250	27325		
50	Harmony—Michael B. Fryga	30	49					77		200	30	678	100		100	12780		
51	Leesville—N. R. Williamson	134		10	42	20	3	186	600	472	50	720	165	25	58	1133	43234	
52	Lexington: Boiling Springs—James H. Lindsay	21	9	9				145	400	50		525	439		182		18087	
53	Lexington—Ralph W. Atkinson	25	25	50		45		80	750	522	25	976	400		200	1404	36335	
54	Mt. Horeb—E. B. Percy					30		55	329	195	10	247	226	10	85	10	26315	
55	Red Bank—J. Kirk Hendricks		108			25		152	600	200	50	587	45		100	517	24805	
56	Mt. Pleasant—George M. Riser	23	18			13	5	150	588			494			7	413	18688	
57	Pelion: Bethel—Enoch S. Finklea, Jr.	10	10							24	10	100	25	5			3369	
58	Ebenezer—Enoch S. Finklea, Jr.											100					9130	
59	Pelion—Enoch S. Finklea, Jr.			10						25		580					8263	
60	Sharon—Enoch S. Finklea, Jr.											75					4903	
61	Pomaria: Caper's Chapel—Albert L. Cox	30	9					42	100	10		86	26		12	89	4902	
62	Chapin—Albert L. Cox				25	10		58	125	10	10	145	50	10	25	113	7702	
63	New Hope—Albert L. Cox			10				68	150	10		130	23		10	24	8488	
64	Pond Branch—E. H. Rodgers	5	5			5		102	490	90	25	300	160	27	175		13794	
65	Shiloh—E. H. Rodgers	10	10			5		66	295	40	10	200	135	11	78		7315	
66	Prosperity: Wightman—James H. Williams		92					90	95	117	84	482	105		96	810	32711	
67	Zion—James H. Williams	60	100	50		50	34	64	167	200	60	756	180	25	100	894	20061	
68	Ridge Spring: Nazareth—Reed H. Griffis	10	15		25	7		72	347	15	10	292	42	6	25		7578	
69	Ridge Spring—Reed H. Griffis		17					40	200		13	250	26	4	8		5185	
70	Ridge Spring—Reed H. Griffis							18	65	5	5	25	25	5	5		1346	
71	Saluda: Butler Circuit: Bethany—J. M. Prater	20	12	20				52	270	36	24	527	48		24		8695	
72	Butler—J. M. Prater	21	31	12	12			52	315	36	12	252	60		12	152	8583	
73	Emory—J. M. Prater		60	12				42	258	12	12	250	24		12		6100	
74	Zoar—J. M. Prater		14	12				26	177		12	144	24		24		3274	
75	St. Paul—George C. Owens	22	105	25	26	25	111	200	825	370	20	971	154	20	25	1068	44288	
76	Saluda Circuit: Bethlehem—James W. Johnston		9					39	15			150	10			106	7575	
77	Gassaway—James W. Johnston	18	9					26				125	24		5	89	6015	
78	Shiloh—James W. Johnston	9	17					57				150	90		31	111	7257	
	Total	2460	1941	518	471	2260	1313	6101	33505	25827	1850	45250	17214	838	5978	23855	2517365	

TABLE NO. 2—STATISTICAL REPORT

List No.	Church and Charge—Name of Pastor	LOCAL CHURCH EXPENDITURES						MINISTERIAL SUPPORT									
		Prin. and Int. on Irredeemable Loans, Mortgages, etc.	Buildings and Improvements (not incl. Funds bor ed)	Church Sch.: Lesson Materials, Supplies, Administration, etc.	Other Current Expenses, etc.	W. S. C. S.	Miscellaneous Benevolences	LOCAL CHURCH				Dist. Supt's Fund		Episcopal Fund			
								PASTOR'S SALARY		Travel Allow. Pd.	Utilities Paid		Apportioned	Paid	Apportioned	Paid	
								Amount Set	Amount Paid		Associate(s) Salary Amount Paid	Pastor					Associate(s)
30	31	32	33	34	25	36a	36b	37b	38a	38b	39a	39b	40a	40b	41a	41b	
1	Bethel—Delos Corderman	4750	712	504	2248	584	179	5400	5400					150	150	108	108
2	St. John—Delos Corderman	5972	1305	1189	1999	144	106	3650	3650					89	89	73	73
3	Dials—G. C. Henry	5476	2332	1290	2220	290	165	5100	5100					152	152	102	102
4	Shiloh—G. C. Henry		1049	614	1390	100	1171	3400	3400					98	98	68	68
5	Duncan—Harvey O. Peurifoy	7497	308	829	4740	200	156	8550	8550					195	195	171	171
6	Enoree—Hoke Z. Stokes		210	880	2371	221		5600	5000	600				147	147	112	112
7	Fountain Inn—Trinity—M. E. Boozer		4632	351	7361	1187		9000	9000					299	299	180	180
8	Gray Court—Rex V. Martin			270	951	424	80	4200	4200					122	122	84	84
9	Trinity—Rex V. Martin		280	245	853	75	75	2800	2800					79	79	56	56
10	Greenpond—Louie F. Hartley	2870	1874	682	2711	145	75	4851	4851					129	129	97	97
11	Hopewell							1310						40		26	
12	Greenville—Aldersgate—Harry R. Mays	14313	1292	12467	16902	639	860	12000	11000	1000				515	515	220	220
13	Arrington—Manley Campbell	3000		685				5650	8763					157	94	113	
14	Poe							3113						115		62	
15	Augusta Road—Robert H. Chambers			95	311	75	481	2400	1800	600		420		46	46	36	36
16	Berea Friendship—A. M. Fisher	5844	2978	985	9060	175	457	8500	8854					322	322	170	170
17	Bethel—A. L. Hatton, Jr.		1278	1030	7326	61	209	8320	6820	1500				238	238	166	136
18	Brandon—Colin E. Simmons	756	590	242	3741			5800	5800					203	30	116	20
19	Anderson Road—Colin E. Simmons			104				1200	1200					24	24	24	24
20	Buncombe Street—John Wood Robinson	24721	131113	12291	49568	4020	8625	36400	16500	17500	1200		1525	1954	1954	680	680
21	Christ—William Moore Jones	5450	308	1171	16113	349	400	8400	8400					400	400	168	168
22	Duncan—Victor M. Ross		1873	4284	3010	161		8500	8500					271	271	152	152
23	Francis Asbury—K. W. Bedenbaugh	12949	3387	1461	11533	575	337	10800	8200		1400		1200	377	377	164	164
24	Laurens Road—Dan H. Montgomery		3427	1035	7690	225		8000	5863		1500		1000	316	320	160	160
25	Lee Road—Allen E. Long	12579	12963	2877	18128	460		9500	8700		800			491	491	174	174
26	McBee—William H. Harmon			116				1200	1200					10	10	24	24
27	Monahan—Francis H. Gossett	4268		985	8996	249		8984	8985					299	299	180	180
28	Northside—W. Harvey Floyd, Jr.	18089	8649	1783	21046	124	768	12500	10500		2000			455	455	210	210
29	Piedmont Park—Dennis R. Lee	8284	845	1027	4120	189		7000	7000					146	146	140	140
30	St. Mark—Paul D. Petty	8158	612	1698	17483	822	356	9800	8600		1000		800	513	513	196	196

31	St. Matthew—E. W. Rogers	64938	1840	2609	33827	1246	234	13200	12000		1200			954	954	240	240
32	St. Paul—Paul E. Smith	3000	3835	959	13102	1650		11000	8550		1700			707	707	171	171
33	Salem—W. T. Cooke, Jr.	6200	2000	1000	1500	200	500	8600	7600		1000			213	213	152	152
34	Stephenson Memorial—J. E. Tysinger	2106	1514	1359	4779	314		8500	8500					291	291	170	170
35	Trinity—C. J. Lupo, Jr.	11736	7748	3000	28206	1224	533	22260	11160	9300	1800	2700	840	970	970	409	409
36	Trine—L. Porter Anderson, Jr.	3868	175	2048	13918	902	286	9100	9000		100			431	431	182	182
37	Woodside—George R. Herndon			106	2159	27		4000	4000					107		80	
38	Holroyd Memorial—George R. Herndon	480		98	1424	41		4000	4000					88	50	80	50
39	Greer—Apalache—B. B. Black		1000	393	1317	72		2400	1500		900			72	72	30	30
40	Concord—Bruce Garris	5507	30	950	2160			5200	5200					162	162	100	100
41	Faith—Robert W. Tanner	6654		709	1816	142		4800	4800					153		96	
42	Few's Chapel—J. L. Lassiter	8232	250	610				7420	7420					181	181	148	148
43	Grace—James B. Hurt, Jr.	5466	238	617	4251	95		7500	5570					174	178	150	111
44	Liberty—J. C. Duncan			166	1129			2200	2200					57	57	44	44
45	Liberty Hill—William K. Cross	3362	624	1177	3998	109	105	7500	7500					219	219	150	150
46	Ebenezer—William K. Cross		641	250	690	42	25	1800	1800					48	48	36	36
47	Memorial—R. Richard Blocker	4381	1650	7563	23047	1006	176	11000	10600		400			619	619	212	212
48	Mountain View—Edward C. Freeman	972	150	433	4528	86	22	6300	6000		300			167	167	120	220
49	Sharon—B. B. Blakeney	96	4856	1301	7092	190	160	9000	9000					278	278	180	180
50	Victor—Edward L. Mainous	4057	10536	1832	6097	301		7800	8150					233	233	156	156
51	Wood's Chapel—J. Thomas Miller, III	7253	1570	505	4768	150		7500	7500					276	276	150	150
52	Zoar—Billy A. Wells	1978	1200	755	6498	75		8400			1000			152	152	148	144
53	Mauldin—Roy M. Stockman	50214	1863	1848	7340	635	50	10500	9500		1500		192	321	321	180	180
54	Owings—Harry E. Wright		300	269	929	795		2400	2000		400			82	82	40	40
55	Bramlett—Harry E. Wright	743	429	953	4369	150		6300	6200					169	169	126	124
56	Simpsonville—William L. McDonald	12317	1154	1839	6224	262	50	8700	8500		200			297	297	174	174
57	Slater—Donald H. Hawkins			250	1620	74		6400	4500		1400		500	148	148	110	110
58	Renfrow—Donald H. Hawkins			29	156			1200	500					38	44	12	14
59	Travelers Rest—T. Dwight Parrot	4926	1277	650	69	358		4550	4550		500			175	175	91	91
60	Jackson Grove—T. Dwight Parrot			275	557	61		3410	3410					90	90	68	68
61	Woodruff—Emma Gray Memorial—Robert G. Strather		8559	873	2662	351		9200	8375		505		500	318	318	178	178
62	Grace—Robert N. Carlisle	6788	884	579	2384	181		5570	7500					178		111	
63	Patterson Chapel—James B. Hurt, Jr.	2400	182	992	1250	106		2430	2430					90	90	49	49
Total		362650	236522	88071	415852	22339	16641	452068	388151	26800	24505	2700	8964	16810	15957	8575	7988

TABLE NO. 2—STATISTICAL REPORT

List No.	Church and Charge—Name of Pastor	BENEVOLENCES																GRAND TOTAL PAID (1945-46)
		One Great Hour of Sharing	Fellowship of Suffering and Service	United Methodist Student Day	Youth Service Fund	Race Relations Sunday	Fund for Reconciliation	OTHER CONFERENCE BENEVOLENCES										
								Christian Education Sunday	Higher Education	Conference Advance Specials	Hospitals and Golden Cross	Epworth Children's Home	The Methodist Home	Temperance Fund	The Methodist Camp Fund	All Other Benevolences		
54	55	56	57	58	59	60	61	62	63	64	65	66	67	68	69			
1	Bethel—Delos Corderman		8			61	54	602	300		370	20			136	19003		
2	St. John—Delos Corderman					27	20	35	225		213	320			25	16759		
3	Dials—G. C. Henry	10	10	5		5	102		30		490	50	5	50	182	20218		
4	Shiloh—G. C. Henry		5				68		55	10	274	543		5	117	10466		
5	Duncan—Harvey O. Pourifoy	21	27			35	171		50		255			46	233	26843		
6	Enorce—Hoke Z. Stokes					5	112				150	150			21	11526		
7	Fountain Inn—Trinity—M. E. Boozer	25	50				180		275		520	500		100	868	29944		
8	Gray Court—Rex V. Martin	15	20		5	25	84	250	30	10	538	95	5	60	42	9048		
9	Trinity—Rex V. Martin	5	10	2		4	56	275	5	5	150	75	2	10	31	6202		
10	Greenpond—Louie F. Hartley	15	32	10			97	150	95	15	250	75	10	30		16280		
11	Hopewell																	
12	Greenville—Aldersgate—Harry R. Mays	25		25	22	25	60		241	18	501	500		500	691	69514		
13	Arrington—Manley Campbell									24						13026		
14	Poe															4851		
15	Augusta Road—Robert H. Chambers						42			25	200					4851		
16	Berea Friendship—A. M. Fisher	20	20	20		15	187	932	25	33	613	200	20	150	623	36908		
17	Bethel—A. L. Hatton, Jr.	25	25				166		456	25	409	200	25	200	483	22864		
18	Brandon—Colin E. Simmons	33	15	13		8	20				70	36		5	140	12915		
19	Anderson Road—Colin E. Simmons										10					1710		
20	Buncombe Street—John Wood Robinson		45			123		7816			1049	3181		1302	4983	335782		
21	Christ—William Moore Jones			50		35	168	600	50	50	500	200	30	100	932	41640		
22	Duncan—Victor M. Ross		25		50	10	170	648	375	50	250	578		14		25200		
23	Francis Asbury—K. W. Bedenbaugh	22	57			76	216	700	265		666	463		55	23	48195		
24	Laurens Road—Dan H. Montgomery					20		200			417					25349		
25	Lee Road—Allen E. Long					35	190		815		327	250		45	1086	67101		
26	McBee—William H. Harmon						15	40			25					1566		
27	Monaghan—Francis H. Gossett						180		100	23	259	131		150		27400		
28	Northside—W. Harvey Floyd, Jr.	125	68			25		100	1500	50	726	200		157	543	75555		
29	Piedmont Park—Dennis R. Lee	45	48			22	140	20	20	20	207	100		41	185	24305		
30	St. Mark—Paul D. Petty	100				60	196	2051	175	50	450	212		150		52191		
31	St. Matthew—E. W. Rogers					25	240		355		763	10			240	127304		
32	St. Paul—Paul E. Smith	30	40			30	220	1000	1000		1782	900		50	300	50299		
33	Salem—W. T. Cooke, Jr.	20		20		25	172		200	25	500					25598		
34	Stephenson Memorial—J. E. Tysinger		36			25	170	200	100		471	35		14	348	23962		
35	Trinity—C. J. Lupo, Jr.	125	75	25		75	300	3881	2700	25	1500	500		400		103878		
36	Triune—L. Porter Anderson, Jr.	50	50			75	182	850	223	97	535	47		210	1300	43361		
37	Woodside—George R. Herndon						40				113					7289		
38	Holroyd Memorial—George R. Herndon						48	60			39	12				7001		
39	Greer—Apalache—B. B. Black	50									150					6679		
40	Concord—Bruce Garris										134	25		25	25	15000		
41	Faith—Robert W. Tanner	19									80					14345		
42	Few's Chapel—J. L. Lassiter	31				45	148									19606		
43	Grace—James B. Hurt, Jr.	163				13	174	200	100		181					20140		
44	Liberty—J. C. Duncan										49					4130		
45	Liberty Hill—William K. Cross		11	25		25	150	250	100	25	535	140		20	487	21904		
46	Ebenezer—William K. Cross		14				36	194			100			25	97	4913		
47	Memorial—R. Richard Blocker	72	77	25		72	220	1000	550	100	1800	751	50	365	738	65104		
48	Mountain View—Edward C. Freeman	13	12			115	126	200	90	22	216	156		26	199	16406		
49	Sharon—B. B. Blakeney	35	20			15	180		125	25	968	200		25		28421		
50	Victor—Edward L. Mainous	50	17	25		25	156	200	50	50	300	100		150	303	36593		
51	Wood's Chapel—J. Thomas Miller, III	18					100		84		342			19		25453		
52	Zoar—Billy A. Wells		10			10	144		247	10	400	300		12		15649		
53	Mauldin—Roy M. Stockman	25				25	210		200	25	1225	250	25	100	383	80396		
54	Owings—Harry E. Wright	20	35	5		10	48	197	125	5	785	25		15	98	7570		
55	Bramlett—Harry E. Wright	25		10		10	124	406	125	10	515	150	10	75	202	17741		
56	Simpsonville—William L. McDonald	129	14				174		500	25	670	360				38023		
57	Slater—Donald H. Hawkins	15				10	127		10		178	150		40		10895		
58	Renfrow—Donald H. Hawkins		3			9	12		3		25	15				2054		
59	Travelers Rest—T. Dwight Parrot	3	15			7	91	5		1	136	197		11	209	14861		
60	Jackson Grove—T. Dwight Parrot						68			6	101			2	108	5802		
61	Woodruff—Emma Gray Memorial—Robert G. Strather	10	32			10	178	1272	300	25	441	228	10	25		29526		
62	Grace—Robert N. Carlisle	10	11							9	157	352		30	15	19710		
63	Patterson Chapel—James B. Hurt, Jr.	160					49	100			94					9190		
	Total	1559	938	260	77	1272	519	6581	24234	12424	892	31174	12982	192	4809	16790	1971164	

TABLE NO. 2—STATISTICAL REPORT

List No.	Church and Charge—Name of Pastor	LOCAL CHURCH EXPENDITURES							MINISTERIAL SUPPORT									
		Prin. and Int. on Indebtedness, Loans, Mortgages, etc.	Buildings and Im-provements (not Incl. Funds bor'ed)	Church Sch.; Lesson Materials, Supplies, Administration, etc.	Other Current Expenses, etc.	W. S. C. S.	Miscellaneous Benevolences	LOCAL CHURCH					Dist. Supt's Fund		Episcopal Fund			
								PASTOR'S SALARY		Travel Allow. Pd.	Utilities Paid		Apportioned	Paid	Apportioned	Paid		
								Amount Set	Amount Paid		Pastor	Associate(s)					Pastor	Associate(s)
30	31	32	33	34	35	36a	36b	37b	38a	38b	39a	39b	40a	40b	41a	41b		
1	Abbeville: Grace—Richard H. Knight	1,372	1141	2241	5187	200	6,000	6000		300				220	200	126	126	
2	Main Street—Herbert G. Floyd		2875	3390	3498	875	10144	7900		1800				583	583	158	170	
3	Aiken: Charles Wesley—Robert B. Clyburn	4673	200	342	1287	30	7500	6500			1000			191	191	156	160	
4	Trinity—David Myers	5002	172	900	1894	104	8000	8000						168	163	160	160	
5	Ruth R. Hilton—Johnson	575	1284	795	1891	48	5620	4980		348				124	124	110	110	
6	Clearwater R. Hilton—Johnson	618		118	800		2174	2100						61	61	42	42	
7	Belvedere—James W. Cowington	5064	805	789	3693	120	8147	7396		450				550	267	215	143	
8	Clinton: Bailey Memorial—James W. McAllister	1339		475	2200	14	6894	6000						132	132	102	102	
9	Broad Street—J. Ben Cunningham	46946	6964	1972	18708	775	11671	11000		702				495	392	230	208	
10	Edenfield—A. Eugene Eaddy	1200	864	626	6020	555	8500	7500		1000				303	303	150	150	
11	Graniteville—Barbee O. Parsons	1936	1146	15346		383	8300	8543						364	364	166	166	
12	Greenwood: Bethlehem—Robert B. Campbell	1779	530	591	2267	85	3535	2700		835				87	87	54	54	
13	Cokesbury—Robert B. Campbell	1988	478	221	1326	112	80	3535	2700		835			87	87	54	54	
14	Galloway Memorial—Floyd V. Chandler	1313	22477	3388	5218	184	8000	8000						208	208	160	160	
15	Harris—Henry J. Phillips	1920		450	2940	147	8000	8000						337	337	170	170	
16	Lowell Street—H. S. Sings	7790	820	2832	8955	278	9000	8606						208	208	160	160	
17	Lupo Memorial—H. Theron Few	2638	3824	701	4228	300	5895	3749		1500				156	156	89	89	
18	Ebenezer—H. Theron Few	136	190	243	604		1625	1626						52	52	39	39	
19	Main Street—James A. Merchall	1426	14389	3068	29861	3317	23377	13250	7750					1229	1379	450	450	
20	Mathews—John G. Hipp	1368	729	1765	12428	485	400	9700	7775		1925			409	409	155	155	
21	Mt. Lebanon—Ita J. Carey	2244		499	2802	524	5505	5505			600			175	175	110	110	
22	Kiwanis—Ita J. Carey		2000	377	444	105	2320	2075			245			75	75	47	47	
23	Parola—R. Bruce Herbert	11003	191	818	2548	130	3994	3994						120	119	84	84	
24	Mt. Laurel—R. Bruce Herbert	643	156	87	607		1656	1656						30	29	28	28	
25	Bethel—Samuel K. Hamon		887	1578	1118	165	6550	5650			200			205	205	100	100	
26	Bethel—Samuel K. Hamon		887	87	136	30	1350	1350			600			36	36	19	19	
27	St. Mark—Frank E. Griffith, Jr.	10833	671	1061	2653	178	756	6200			800			181	181	130	130	
28	Leopold—N. Keith Polk, Jr.	12000	1495	850	6155	170	2000	2000			200			533	533	170	170	
29	Lakeside—Walter Lewis O. Gilliam, Jr.	3339	635	1654	4159	351	6380	6380						306	306	137	137	
30	Wesley Chapel—James O. Gilliam, Jr.	1614	1605	945	3021	81	3175	2560			440			103	103	51	51	
31	Lorinda—J. Leeland Richart	1414	982	725	4309	304	8630	8580						236	236	172	172	
32	Kennedy Hopewell—John M. Bauknicht	1161	200	413	1142	194	4300	3500			800			85	85	70	70	
33	Sharon—John M. Bauknicht				481		1800	1200			600			42	42	24	24	
34	Langley—Joseph R. Nicholson	2566	1692	1103	3625	84	7840	6840			1000			226	226	137	137	
35	Capers Chapel—Joseph R. Nicholson		2870	117	979	20	2000	1600			400			56	56	32	32	
36	Laurens: Central—Clifford L. Carter		514	303	1361	28	7700	7700						193	193	154	154	
37	First Church—William C. Reid	11940	3353	2976	14545	2192	11500	9667		2000				751	438	190	190	
38	St. James—John Risher Brabham	7451	2485	1213	4067	176	8132	6500			1632			234	234	130	130	
39	Sandy Springs—John Risher Brabham			171	623		1320	1320						50	50	26	26	
40	McCormick—William L. Elkin		670	1698	14965	380	10000	10000						375	375	203	203	
41	Newberry: Central—Adlai C. Holler	2748	3826	1680	23306	1075	20000	12000	8000					756	756	400	400	
42	Eping Memorial—J. Herbert Thomas		4450	630	1500	335	8160	7700			460			237	237	163	163	
43	Lewis—Robert E. Stillwell			650	4768	172	8000	8000						235	235	160	160	
44	Newberry Ct.: Ebenezer—James H. Nates	12104					2860	400						71	71	57	57	
45	Lebanon						2600							64		51		
46	New Chapel						1040							26		20		
47	O'Neal Street—Elbert L. Johnson	9190	775	1343	4869	674	8000	6800		1200				300	300	160	160	
48	Trinity—C. Allen Senn	3636	1517	866	4197	444	8000	8000						210	210	160	160	
49	New Ellenton—B. B. Barnes	5187	4754	1505	6585	250	9058	9086						278	278	169	169	
50	Ninety-Six: Cambridge—H. M. Cox		2627	1889	4513	376	9000	8000		1000				319	319	180	180	
51	St. Paul—Eugene C. Holmes	1557	2986	807	7237	257	8800	8300		500				288	288	166	166	
52	North Augusta—Robert C. Faulkner	36075	37200	12915	25000	1175	13700	13000						1039	1039	260	260	
53	Plum Branch: Republican—M. B. Lee		5707	675	1645	214	3200	2400			800			87	87	48	48	
54	St. Paul—M. B. Lee		45	275	385	145	1560	1200			360			50	50	24	24	
55	Troy—M. B. Lee	2630	2795	375	1285	250	4750	3750		1000				112	112	75	75	
56	Trenton—John W. Davenport	1000	2731	1056	1357	83	4000	3200		250				96	96	80	80	
57	McKendree—John W. Davenport		7084	444	795	101	4500	3000		1000				90	86	90	90	
58	Vaclusse—David N. Clippard	13	46	439	752	50	3650	3600						71	71	72	70	
59	Warrenville—J. H. Owens	583	133	161	1914	40	4884	3883						97	97	72	72	
60	Pentecost—J. H. Owens		485		246	12	1560	1470						49	49	32	32	
61	Waterloo—Clarence E. Turner			334	554	280	4564	4564						104	104	91	91	
62	Soule Chapel—Clarence E. Turner			180	368		2051	2051						47	47	41	41	
63	Whitmore—James H. Nates	1988	1474	856	4601	890	9500	8900			600			302	302	178	178	
64	Bethel—Richard H. Knight						364							5		6		
	Total	236659	158884	82873	283655	20007	9165	409506	351960	15750	27357	7647	750	14260	13773	7585	7504	

TABLE NO. 2—STATISTICAL REPORT

List No.	MINST. SUPPORT (Cont.)				CONNCTIONAL FUND								World Service and Conference Benevolences			Ministerial Education Fund		World Service Special Gifts	General Advance Specials
	Other Than Local Church				Juris. Area. Conf. District Admin.		Interdenominational Cooperation Fund		Temporary General Aid Fund		Apportioned	Accepted	Paid	Apportioned	Paid				
	Conference Claim. Fund		Minimum Salary Fund		Apportioned	Paid	Apportioned	Paid	Apportioned	Paid									
	Apportioned	Paid	Apportioned	Paid															
	42a	42b	43a	43b	46a	46b	47a	47b	48a	48b	50a	50b	50c	51a	51b	52	53		
1	Abbeville: Grace—Richard H. Knight	1418	1000	258	258	220	220	15	15	43	15	1210	1000	1000	225	225			
2	Main Street—Herbert C. Floyd	3768	3768	687	350	336	336	50	68	43	43	3439	3000	2500	75	75	84		
3	Aiken: Charles Wesley—Robert B. Clyburn	1235	180	225	225	262	262	8	8	25	25	294	294	200			50		
4	Trinity—David Myers	1085	1085	198	198	280	280	8	8	22	22	225	225	200			30		
5	Bath—R. Hilton Johnson	796	796	144	144	197	197	6	6	20	20	448	448	448			10		
6	Clearwater—R. Hilton Johnson	398	398	74	74	76	76	4	4	9	9	224	224	224			74		
7	Belvedere—James W. Covington	1727	1727	315	175	285	285	10	5	50	50	672	500	75	50				
8	Clinton: Bailey Memorial—James W. McAlister	852	500	155	152	200	200	5	5	21	21	500	500	3600	624	527			
9	Broad Street—J. Ben Cunningham	3197	3190	583	466	402	369	60	60	78	35	3996	3600	1000	150	150	400		
10	Edgefield—A. Eugene Eaddy	1957	1957	357	357	298	298	25	25	36	36	1890	1000	1000	50	100			
11	Graniteville—Barbee O. Parsons	2350	2350	429	429	291	291	30	30	72	72	2300	3007	3007					
12	Greenwood: Bethlehem—Robert B. Campbell	560	560	102	102	124	124	5	5	21	21	225	225	225	65	65	12		
13	Cokesbury—Robert B. Campbell	560	566	102	102	124	124	5	5	21	21	225	225	225	30	30	15		
14	Galloway Memorial—Floyd V. Chandler	1537	1537	280	280	280	100	20	20	24	24	1400	1400	1400	328	351			
15	Harris—Henry J. Phillips	1343	1343	245	245	280	280	15	15	30	30	1237	1237	1237	50	75			
16	Lowell Street—H. S. Suggs	2181	2181	398	398	315	319	30	30	56	56	2396	2396	2396	50	50	144		
17	Lupo Memorial—H. Theron Few	1003	1003	183	183	210	210	7	7	24	24	366	366	366	50	50			
18	Ebenezer—H. Theron Few	335	335	61	61	70	70	3	3	8	8	133	133	133	50	50			
19	Main Street—James A. Merchant	7946	7946	1449	1449	788	788	85	202	202	202	8993	8993	8993	850	850			
20	Mathews—John G. Hipp	2645	2645	483	483	339	339	40	40	79	79	3201	3201	3201	547	547	350		
21	Mt. Lebanon—Ira J. Carey	1133	1133	207	207	192	192	15	15	29	29	731	731	731	280	280	263		
22	Kinards—Ira J. Carey	486	486	88	88	82	82	7	7	12	12	313	313	313	92	92	113		
23	Panola—R. Bryce Herbert	771	771	141	141	148	148	7	7	21	21	300	300	300	150	150			
24	Mt. Carmel—R. Bryce Herbert	257	463	47	47	49	49	3	3	7	7	100	100	260	50	50			
25	Rehoboth—Samuel K. Harmon	1322	1322	241	241	233	233	17	38	38	38	1253	1253	1253	120	120	450		
26	Bethel—Samuel K. Harmon	233	233	43	43	47	47	3	7	7	7	221	221	221	50	50	20		
27	St. Mark—Frank J. Griffith, Jr.	1168	1168	213	213	270	270	5	5	14	14	437	437	437	350	350			
28	Tranquil—N. Keith Polk, Jr.	1509	1509	275	275	280	280	18	12	44	10	1296	800	800	286	286	138		
29	Jackson: Bethel—James O. Gilliam, Jr.	1326	1326	242	242	230	230	13	13	32	32	941	941	941	100	100	250		
30	Wesley Chapel—James O. Gilliam, Jr.	664	663	121	121	111	111	7	10	16	13	470	470	470	30	30	125		
31	Joanna—J. Leland Kinchart	1524	1524	278	278	300	300	20	47	47	47	1332	1000	1000		83	18		
32	Kinards: Hopewell—John M. Bauknight	549	549	101	101	150	151	6	6	14	14	315	315	315		100			
33	Sharon—John M. Bauknight	275	275	50	50	63	63	4	4	7	7	157	157	157	20	20	30		
34	Langley—Joseph R. Nicholson	1454	1454	265	265	273	273	16	16	41	41	1210	1210	1210	300	300			
35	Capers Chapel—Joseph R. Nicholson	363	363	66	66	70	70	4	4	10	10	302	302	302	74	74			
36	Laurens: Central—Clifford L. Carter	1248	1248	228	228	269	269	14	30	30	30	1000	700	700	25	25	124		
37	First Church—William C. Reid	4852	4852	885	885	402	402	70	89	89	89	4396	4396	4396	408	408	4050		
38	St. James—John Risher Brabham	1481	1481	269	269	285	285	25	25	37	37	1485	1485	1485	175	128	108		
39	Sandy Springs—John Risher Brabham	351	351	65	65	44	44	5	5	20	20	165	165	165					
40	McCormick—William L. Elkin	2425	2425	442	442	350	350	20	51	51	51	1289	1075	1075	150	150	100		
41	Newberry: Central—Adlai C. Holler	4884	4884	891	500	700	600	75	101	40	40	4536	4536	4536	1100	500			
42	Epiting Memorial—J. Herbert Thomas	1531	1531	279	279	286	286	25	25	49	15	1524	1425	1425	200	200	25		
43	Lewis—Robert E. Stillwell	1519	1519	277	277	280	280	15	40	20	20	1075	1075	1075	300	300	338		
44	Newberry Ct.: Ebenezer—James H. Nates	460	460	84	84	100	100	4	14	14	254	253	254	76					
45	Lebanon	419		76		91		4	13		231	230		69					
46	New Chapel	167		31		36		2	5		92	92		10					
47	O'Neal Street—Elbert L. Johnson	1938	1938	354	354	280	280	25	45	45	45	1707	1707	2133	398				
48	Trinity—C. Allen Senn	1356	1356	247	247	280	280	15	34			1232	1232	1232	200	200			
49	New Ellenton—B. B. Barnes	1794	1794	327	327	317	317	20	46	46	46	1323	1323	1323	130	60	125		
50	Ninety-Six: Cambridge—H. M. Cox	2060	2060	376	376	315	315	30	47	47	47	2189	2189	2189	550	527	120		
51	St. Paul—Eugene C. Holmes	1858	1858	339	339	308	308	20	33	33	33	1568	1600	1600	375	375	300		
52	North Augusta—Robert C. Faulkner	6716	6716	1225	1225	480	480	75	208	208	208	6490	6490	6490	100	100	155		
53	Plum Branch: Republican—M. B. Lee	559	559	102	102	112	112	7	22	22	22	482	482	482	10	10	651		
54	St. Paul—M. B. Lee	319	319	58	58	55	55	5	12	12	12	275	175	175	10	10	20		
55	Troy—M. B. Lee	719	719	131	131	166	166	9	28	28	28	620	620	620	15	15	40		
56	Trenton—John W. Davenport	627	627	114	114	140	140	13	6	6	6	600	540	540	50	50	30		
57	McKendree—John W. Davenport	580	580	106	103	167	157	12	8	8	8	555	500	500	25		1077		
58	Vaulcluse—David N. Clippard	457	457	83	84	126	145	10	17	17	17	90	90	90			15		
59	Warrenville—J. H. Owens	631	631	116	20	171	121	7	13	13	13	283	283	76	30				
60	Pentecost—J. H. Owens	316	316	57	57	55	55	3	6	6	6	142	142	142	10	10	18		
61	Waterloo—Clarence E. Turner	674	674	122	122	159	159	7	19	19	19	431	431	431	30	30			
62	Soule Chapel—Clarence E. Turner	303	303	56	56	72	72	3	9	9	9	194	194	194	30	30	150		
63	Whitmire—James H. Nates	1949	1949	356	356	333	333	47	53	53	53	2500	2500	2500	125	65	36		
64	Bethel—Richard H. Knight		76		20														
	Total	92120	89989	16802	15454	14256	12655	1143	574	2327	1633	79480	76456	74668	9461	9137	1294	9986	

TABLE NO. 2—STATISTICAL REPORT

List No.	Church and Charge—Name of Pastor	BENEVOLENCES																GRAND TOTAL PAID	Grand Total
								OTHER CONFERENCE BENEVOLENCES											
		One Great Hour of Sharing	Fellowship of Suffering and Service	United Methodist Student Day	Youth Service Fund	Race Relations Sunday	Fund for Reconciliation	Christian Education Sunday	Higher Education	Conference Advance Specials	Hospitals and Golden Cross	Epworth Children's Home	The Methodist Home	Temperance Fund	The Methodist Camp Fund	All Other Benevolences			
54	55	56	57	58	59	60	61	62	63	64	65	66	67	68	69				
1	Abbeville: Grace—Richard H. Knight	38	52	10			22	126	400						350	250	261	20887	
2	Main Street—Herbert C. Floyd	4	7			8	25	170	600					44	624	350	1132	31219	
3	Aiken: Charles Wesley—Robert B. Clyburn		12	17		8	25								33		117	14692	
4	Trinity—David Myers					9									161	115	200	18302	
5	Bath: R. Hilton Johnson														106	16		11627	
6	Clearwater: R. Hilton Johnson										28							4700	
7	Belvedere—James W. Covington							163							226	45	514	22585	
8	Clinton: Bailey Memorial—James W. McAlister						20								45			12097	
9	Broad Street: J. Ben Cunningham	49	49	12			20	202	1574	50	49	1112	300	20	170	2878	102962		
10	Edgefield: A. Eugene Eaddy	10	10		25			170	850	175	25	991	1140	15	100	1071	27497		
11	Graniteville: Barbee O. Parsons										11	459	297		100		34822		
12	Greenwood: Bethlehem: Robert B. Campbell	30	22					50	100	45	12	176	68	9	103		12687		
13	Cokesbury: Robert B. Campbell	21	15					6	50	20	9	176	146	8	103		9533		
14	Galloway Memorial: Floyd V. Chandler	11	99	20				160		150	15	300	303	23	23		46207		
15	Harris: Henry J. Phillips	20	20	20				160		50	20	167	50	25	248		17860		
16	Lowell Street: H. S. Suggs	25	46					182	225	50	25	438	371	25	477	173	38157		
17	Lupo Memorial: H. Theron Few	17					1	50	50			78	50	10	216		20195		
18	Ebenezer: H. Theron Few	19						25	75			45	50		72		3826		
19	Main Street: James A. Merchant	101	104	25			53	263	4917	500	50	2805	377	25	323	1467	108455		
20	Mathews: John G. Hipp	30		25				194	500	350	50	666	412	79	200		37760		
21	Mt. Lebanon: Ira J. Carey	13	2					110	701	100		503		18	18	243	17027		
22	Kinards: Ira J. Carey	7	1						301			118	18	13	122		7159		
23	Panola: R. Bryce Herbert	4	11				9	84	477			187	40		141		21258		
24	Mt. Carmel: R. Bryce Herbert	15	14				14	29	159			66	182	14	41		5054		
25	Rehoboth: Samuel K. Harmon		74	31				133	100	225	49	278	400	10	135	741	18226		
26	Bethel: Samuel K. Harmon						13	27	50	30	26	122	60		24		3311		
27	St. Mark: Frank J. Griffith, Jr.	25					25		723			152	85	15	251		30697		
28	Tranquil: N. Keith Polk, Jr.	25		25	11		11	160	500	160	25	650	510	25	197		38604		
29	Lebanon: Bethel: James O. Gilliam, Jr.	25	116	212			54	132	500	250	25	644	250	10	396		21904		
30	Wesley Chapel: James O. Gilliam, Jr.				5				64	350	70	10	204	50	173		13152		
31	Lebanon: L. Leiland Rinchart				25		25	172	800	100	25	296	13	5	11		21502		
32	Kinards: Hopewell: John M. Banknight	22					2		150	100	10	323	125	16	16		9594		
33	Sharon: John M. Banknight	18	14				17	20	110	20	10	142	60			13	3393		
34	Lancaster: Joseph R. Nicholson							157	899	240		94					22331		
35	Capers Chapel: Joseph R. Nicholson							40	225	57	6	280	100		16		7765		
36	Lancaster: Central: Clifford L. Carter	30	40				5	100	50	50	25	554	100		89	250	14140		
37	First Church: William C. Reid						100	230	3000	400	50	2725	450	25	586		69949		
38	St. James: John Risher Brabham		16				15	118	600	2	25	428	200		10	1362	69949		
39	Sandy Springs: John Risher Brabham	25					30	26	176						82		31462		
40	McCormick: William L. Elkin	54	100				40	100	500	50	20	830	600		110	140	3124		
41	Newberry: Central: Adlai C. Holler	25	100				10	400	200	300		1571	950		312		35581		
42	Lupton Memorial: J. Herbert Thomas	15	10	25			10	163	874	465	15	970	300	15	219		69767		
43	Lewis: Robert E. Stillwell			10	50		22	150	320	131	10	425	200		50	280	22492		
44	Newberry Ct.: Ebenezer: James H. Nates											20					31586		
45	Lebanon																1346		
46	New Chapel																		
47	O'Neal Street: Elbert L. Johnson		25				37	160		112		211	115		65		31209		
48	Trinity: C. Allen Senn	50	62	15	70		18	137	150	25	53	837	636		172	250	25067		
49	New Ellenton: B. B. Barnes		22	5				165	200	60	23	419			15	1632	34502		
50	Ninety-Six: Cambridge—H. M. Cox	50	100	50	75		135	108	180	1275	300	50	1034	190	35	230	30418		
51	St. Paul: Eugene C. Holmes	92	45	35	10		100	85	175	1000	400	25	1147	416	25	233	31177		
52	North Augusta: Robert C. Faulkner						3	274	4156	3000	300	2755	3500		400		159349		
53	Plum Branch: Republican—M. B. Lee	10	24	15	10		15	64	150	20	10	175	65	10	22	168	14193		
54	St. Paul—M. B. Lee	12	24	5	10			35	50	20	12	245	75	5	12	145	3992		
55	Troy—M. B. Lee	10	26	10	10		17	95	100	20	25	200	75	10	25	275	14928		
56	Trenton: John W. Davenport		7				10	5	125	225	10	290	60		70	116	13943		
57	McKendree—John W. Davenport														20	107	14712		
58	Vaughn—David N. Clippard															6	6274		
59	Warrenville—J. H. Owens		10	13			5		150								7786		
60	Pentecost—J. H. Owens																2903		
61	Waterloo—Clarence E. Turner	60	23				61	96		30	17	227	100		68		8301		
62	Soule Chapel—Clarence E. Turner	36	19				25	34		50	11	294	52		40		3996		
63	Whitmire—James H. Nates	42	63	35	100		12	45	190	300		1596	61		28	185	27946		
64	Bethel—Richard H. Knight							6				349	20				946		
	Total	1040	1438	645	371	978	721	5952	28762	8402	1180	30564	14565	354	5196	16594	1548136		

SOUTH CAROLINA CONFERENCE JOURNAL

SOUTH CAROLINA CONFERENCE JOURNAL

TABLE NO. 2—STATISTICAL REPORT

List No.	Church and Charge—Name of Pastor	LOCAL CHURCH EXPENDITURES						MINISTERIAL SUPPORT									
		Prin. and Int. on Indebtedness, Loans, Mortgages, etc.	Buildings and Improvements (not Incl. Funds borrowed)	Church Sch.: Lesson Materials, Supplies, Administration, etc.	Other Current Expenses, etc.	W. S. C. S.	Miscellaneous Benevolences	LOCAL CHURCH						Dist. Supt's Fund		Episcopal Fund	
								PASTOR'S SALARY		Travel Allow. Pd.	Utilities Paid		Apportioned	Paid	Apportioned	Paid	
								Amount Set	Amount Paid		Associate(s) Salary Amount Paid	Pastor					Associate(s)
30	31	32	33	34	25	36a	36b	37b	38a	38b	39a	39b	40a	40b	41a	41b	
1	Ashland—James E. Palmer	1389		213		43	1844	1740				30		45		37	
2	Hebron—James E. Palmer	1355		24		40	3480	3480				227		93		69	
3	Wilkes Chapel—James E. Palmer		64		84		880	660						21		18	
4	Bethlehem—H. J. Harmon, Jr.		886	1022	2682	203	4400	4429				60		142	143	88	88
5	New Market—H. J. Harmon, Jr.		560	1196	423	40	2200	2368						72	72	44	44
6	Prospect—H. J. Harmon, Jr.		1237	496	20		2200	2018						72	72	44	44
7	Bethune: Bethel—T. L. Chapman	3523	1271	350	2578	289	7500	7500						206	243	150	150
8	Bishopville-Bethlehem—E. King Scoggins	6129	1437	1278	10203	1212	10500	8633	1400		500			528	528	172	172
9	St. Matthew—D. A. Morrison*			859	289	120	1210	4200			300			33	109	24	88
10	Concord—D. A. Morrison*			300	200	24	2100	1110						65	44	42	42
11	Sandy Grove—D. A. Morrison*			200	210		4100	2100						109	65	88	42
12	Camden—Reuben B. Marlowe	14796	5195	3633	35156	1843	11800	11000	800					1014	1014	236	236
13	Cheraw—Thomas Kemmerlin		1224	2224	22452	1234	12000	8500	1750		1750			773	773	170	170
14	Chesterfield: St. Paul—J. Leon Newton	6935	813	762	5257	464	9000	7708	1500					331	275	180	150
15	Shiloh—Charles Kirkley		101	984	2479	100	4350	4350						170	170	87	87
16	Zoar—Charles Kirkley		640	684	3270	228	230	4350						170	170	87	87
17	Dalzell—Walker Pettyjohn	1113	475	310	911	130	100	6160	5500	500		160		168	168	120	120
18	Darlington Circuit: Bethel—E. Alston Wilkes, II		972	82	126		61	1540	1540					48	30		
19	Epworth—E. Alston Wilkes, III	2348	5921	434	976		525	3260	3264					88	88	65	65
20	Indian Branch—E. Alston Wilkes, III		1917	544	1140		550	3500	3500					110	110	70	70
21	Darlington: Trinity—Ralph A. Cannon	14484	2387	3213	17647	1136	676	11000	11000			600		566	566	220	220
22	Harrisville: St. Luke—Bill Bouknight, III	9694	749	1779	5500	425	400	9300	9400					393	393	186	186
23	Westley Claude M. Shuler	6210	13796	1372	18817	1301	15	10710	10710					598	705	214	214
24	Health Springs: Humming Rock—Eugene L. Curry		4035	304	1548	232		3000	3000					87	103	60	60
25	Salem—Lucene L. Curry	2750	139	462	3342	266	151	5250	5250					191	192	105	105
26	Cheraw: Anacelus—John Dickey Evans		138	155		50	50	900	900					36	36	32	32
27	Fork Creek—John Dickey Evans		403	847		80	28	2850	2850					73	73	64	64
28	Bellerson—John Dickey Evans		131	103		80		2862	2862					73	73	64	64
29	Kershaw: Damascus—James A. Grigsby		1000	495	2340	63		1260	1260					33	33	25	25
30	Kershaw: James A. Grigsby							5900	5859					176	176	111	111
31	Shiloh—James A. Grigsby			900	790	124	3000	342	342					12	12	7	7
32	Lamar—Royce B. Tyler	1500	1100	466	1129	60	50	9000	9000					201	201	180	180
33	Lamar Circuit: Elm—B. R. Scruggs	4468	575	150	250	8	50	3572	3270					78	78	71	71
34	Newman Swamp—B. R. Scruggs			102	172	15	50	2557	2383			70		61	61	51	51
35	Zoar—B. R. Scruggs		679	1100	3529	170		1138	1044					33	33	23	23
36	Lugoff: St. John's—John M. Williams, Jr.	2342	625	78	165			8900	8900					243	243	178	348
37	Lydia: Wesley Chapel—Quay W. Adams	4300	300	1110				8200	8200					188	111	160	80
38	McBee: Hebron—J. Henry Wofford			85	249	291	1163	140						28	28	11	11
39	McBee—J. Henry Wofford		400	170	458	10	125	2975	2975					125	125	60	60
40	Tabernacle—J. Henry Wofford		5325	966	2209	144	50	925	925					43	43	19	19
41	Union—J. Henry Wofford			400	1421	901	40	3825	3825					160	160	77	77
42	Mount Olivet—James D. Medley			8	46		62	3500	3500					130	130	70	70
43	Bethesda—James D. Medley			300	811	1472	151	3500	3500					6	6		
44	Pleasant Grove—James D. Medley		1100	418	980	481	48	8200	7500					130	153	70	85
45	Oswego: Bethel—Ralph H. Jacobs		2595	1459	810	3449	135	8200	8200	1000				282	282	144	144
46	Pageland—Donald F. Funderburk			140				8200	8200					283	283	164	164
47	Rembert: Beulah—John Rollins			200				2175	1800					49	56	36	46
48	McLeod—John Rollins			359	45	222	30	3800	3400					70	71	76	76
49	Ruby: Bethel—Guy Mayer, Jr.		3722	190	502	30	180	550	550					17	9	11	5
50	Ebenezer—Guy Mayer, Jr.			241	556	40	100	950	950					29	32	19	19
51	Friendship—Guy Mayer, Jr.		10	82	443	25	103	1560	1620					48	52	31	30
52	Mount Croghan—Guy Mayer, Jr.			85	537			1500	1500					50	25	30	15
53	Ruby—Guy Mayer, Jr.		1269	915	3956	199		1150	1150					38	38	23	23
54	Zion—C. Wilbur Brockwell, Sr.			183	302			7437	7437					190	220	149	149
55	Zoar—C. Wilbur Brockwell, Sr.							1063	1063					38	47	21	26
56	Spring Hill: Marshall Memorial							576						14		10	
57	Salem							940						28		20	
58	St. John							916						25		19	
59	Sumter: Aldersgate—Thomas G. Rogers							2784						87		55	
60	St. John's—Ralph O. Bates	1155	10574	1836	30326	609		10300	10400					630	630	206	206
61	St. Mark's—F. B. Fowler, Jr.	5400	699	760	5081	427	172	8500	6600					407	450	126	26
62	Trinity—M. D. Moore	6720	1614	1044	12098	419		9500	8800					700	700		
63	Twitty—Ralph T. Bowling, Jr.	17248	6478	15445	35898	2138	3851	15500	15500	10000				428	504	190	142
64	Wesley Memorial—Ralph T. Bowling, Jr.	5280	525	240				3700	3700					1009	1190	480	480
65	West Kershaw: Ebenezer—Dwight H. Mims	1284						3400	3400					154		74	
66	Salem—Dwight H. Mims		1712	99	583			1674	1675					70		68	
67	Smyrna—Dwight H. Mims			86	657	80		3000	3000					32	32	35	35
68	Total	129601	78563	54852	248166	15243	11986	297446	279380	11000	8425	5133	12040	11838	5958	5408	

TABLE NO. 2—STATISTICAL REPORT

List No.	Church and Charge—Name of Pastor	BENEVOLENCES																GRAND TOTAL PAID (lines 30-68)
		OTHER CONFERENCE BENEVOLENCES																
		One Great Hour of Sharing	Fellowship of Suffering and Service	United Methodist Student Day	Youth Service Fund	Race Relations Sunday	Fund for Reconciliation	Christian Education Sunday	Higher Education	Conference Advance Specials	Hospitals and Golden Cross	Epworth Children's Home	The Methodist Home	Temperance Fund	The Methodist Camp Fund	All Other Benevolences	68	
		54	55	56	57	58	59	60	61	62	63	64	65	66	67	68		
1	Ashland—James E. Palmer										75						3415	
2	Hebron—James E. Palmer										25						5201	
3	Wilkes Chapel—James E. Palmer										140				17	153	11896	
4	Bethlehem—H. J. Harmon, Jr.	27				14				44							6049	
5	New Market—H. J. Harmon, Jr.					13					26				25	93	4984	
6	Prospect—H. J. Harmon, Jr.										462		20		80	25	21487	
7	Bethune: Bethel—T. L. Chapman	20		20		20					25				72	534	43434	
8	Bishopville-Bethlehem—E. King Scoggins	40	62				35			150	400						8197	
9	St. Matthew—D. A. Morrison*	15	76				100		75	172	1791			10	10		2662	
10	Concord—D. A. Morrison*	5	23				60			24	149	67			5	5	4045	
11	Sandy Grove—D. A. Morrison*	7	28							31	222	94			5	5	95675	
12	Camden—Reuben B. Marlowe	73	50			45				236	3439	900	200		560	163	58680	
13	Cheraw—Thomas Kemmerlin	143	111	50		75	39			240	2622	600	50		500	160	29423	
14	Chesterfield: St. Paul—J. Leon Newton		20			10	5			180	500				200	100	270	
15	Shiloh—Charles Kirkley	10	10	10		10				87	200		20		448	50	11891	
16	Zoar—Charles Kirkley	10	10							87	200		25		621	100	12904	
17	Dalzell—Walker Pettyjohn	10	11	10		9	11								110	60	11698	
18	Darlington Circuit: Bethel—E. Alston Wilkes, II														30		3188	
19	Epworth—E. Alston Wilkes, III														302		115	
20	Indian Branch—E. Alston Wilkes, III														85	388	112	
21	Darlington: Trinity—Ralph A. Cannon	50	40			27	174			50	150	255	17		1405	151	979	
22	Hartsville: St. Luke—Bill Bouknight, III					36						25			479	200	32801	
23	Wesley—Claude M. Shuler	50	50	25	114	113	1201			97	30	628	25		1705	377	64247	
24	Heath Springs: Hanging Rock—Eugene L. Curry	25		10						60	250		10		50	195	11322	
25	Salem—Eugene L. Curry	35		15		15				105	649	100	15		277	249	17502	
26	Jefferson: Angelus—John Dickey Evans	15									124				45		2006	
27	Lark Creek—John Dickey Evans	10	4	10	25	15	10			64	284		25		70	50	6092	
28	Trenton—John Dickey Evans			5		19	5			49	248				53	10	2885	
29	Kershaw: Damascus—James A. Grigsby									26	112				35	30	2397	
30	Kershaw—James A. Grigsby					11	35			118	200	28			289	255	13575	
31	Shiloh—James A. Grigsby																	
32	Lamar—Rovee B. Tyler	25	15	25			5			71	36				20	24	614	
33	Lamar Circuit: Elm—B. R. Scruggs		10							180	200	100	25		585	160	21931	
34	Newman Swamp—B. R. Scruggs	10	10				10								60	10	11483	
35	Zion—B. R. Scruggs		5				10								85	10	3933	
36	Luoff: St. John's—John M. Williams, Jr.														30	28	2629	
37	Lydia: Wesley Chapel—Quay W. Adams														140		18866	
38	McBee: Hebron—J. Henry Wofford	47	45			15				160	200	20	15		450	200	17652	
39	McBee—J. Henry Wofford														45		1209	
40	Tabernacle—J. Henry Wofford		12			5				60					173		6956	
41	Union—J. Henry Wofford		13							19	12				25	128	2790	
42	Mount Olivet—James D. Medley	60	13												246	150	14235	
43	Bethesda—James D. Medley	22	20	5		10				50	70	150	25	9	233	100	9129	
44	Pleasant Grove—James D. Medley														24	10	212	
45	Oswego: Bethel—Ralph H. Jacobs	28	7	6		6	27			70	150	25	12		226	100	9327	
46	Paseland—Donald F. Funderburk	61	24							164	150				741	180	17420	
47	Rembert: Beulah—John Rollins	40	25			11	47						50		265	229	21418	
48	McLeod—John Rollins																2771	
49	Ruby: Bethel—Guy Mayer, Jr.	35	44			9				16	239				316		5923	
50	Ebenezer—Guy Mayer, Jr.					10				10	50				21	20	1506	
51	Friendship—Guy Mayer, Jr.									19	87				75	50	6293	
52	Mount Croghan—Guy Mayer, Jr.	4				27				30	40				51	80	3505	
53	Ruby—Guy Mayer, Jr.									30	40				40	96	2802	
54	Zion—C. Wilbur Brockwell, Sr.					4				23	50				45	15	2456	
55	Zoar—C. Wilbur Brockwell, Sr.	25	86	25		23				149	877	25	10		218	372	19341	
56	Spring Hill: Marshall		3			13				21	131				25	63	2615	
57	Memorial																	
58	Salem																	
59	St. John																	
60	Sumter: Aldersgate—Thomas G. Rogers						49											
61	St. John's—Ralph O. Bates					7				206	2139		9		353	350	6731	
62	St. Mark's—F. B. Fowler, Jr.		98							170			9		226		24919	
63	Trinity—M. D. Moore	33								142	1283				851	778	42735	
64	Twitty—Ralph T. Bowling, Jr.	58	70			78	37			250	2300	2000	11		3677	671	137319	
65	Wesley Memorial—Ralph T. Bowling, Jr.												10		75		9835	
66	West Kershaw: Ebenezer—Dwight H. Mims						20						10		100		5554	
67	Salem—Dwight H. Mims			15		15				93	233	50			74	27	2892	
68	Smyrna—Dwight H. Mims					6				35			30		156	115	7666	
	Total	1043	995	231	158	731	1937	3832	19937	5242	697	23798	8181	312	2378	10529	1086818	

TABLE NO. 2—STATISTICAL REPORT

List No.	Church and Charge—Name of Pastor	LOCAL CHURCH EXPENDITURES							MINISTERIAL SUPPORT									
		Prin. and Int. on Indebtedness, Loans, Mortgages, etc.	Buildings and Im- provements (not Incl. Funds bor'ed)	Church Sch.: Lesson Materials, Supplies, Administration, etc.	Other Current Expenses, etc.	W. S. C. S.	Miscellaneous Benevolences	LOCAL CHURCH				Dist. Supt's Fund		Episcopal Fund				
								PASTOR'S SALARY		Travel Allow. Pd.	Utilities Paid		Appor- tioned	Paid	Appor- tioned	Paid		
								Amount Set	Amount Paid		Associate(s) Salary Amount Paid	Pastor					Associate(s)	Pastor
30	31	32	33	34	35	36a	36b	37b	38a	38b	39a	39b	40a	40b	41a	41b		
1	Avnor—James P. Rush		500	900	1000	230	1000	7160	5160		1000			209	143	143	209	
2	Sandy Plain—James P. Rush		800	270	800	134	100	1060	700		300			28	28	20	20	
3	Zoan—James P. Rush			150	1000	40	20	1060	700		300			26	26	20	20	
4	South Aynor Ct.: Cool Springs—W. B. Love III	1500	8500	589	1300		126	3153	3003		150			89	131	63	95	
5	Pisgah—W. B. Love III		200	55	150		16	550	550					19	19	11		
6	Red Hill—W. B. Love III		2981	286	858		47	2000	1850		150			56	56	40	40	
7	Rehobeth—W. B. Love III		3482	2630	11945	2080	194	12000	10500		700	800		687	687	240	240	
8	Beantetsville: First—Thomas F. Evatt			78	136			1300	1300					37	37	26	26	
9	Antioch—Marion G. Caldwell			298	1094			2420	2419					67	64	48	46	
10	Boykin—Marion G. Caldwell			96	462	91		2090	2090					62	62	42	42	
11	Pine Grove—Marion G. Caldwell			17				240	240					14	14	5	5	
12	Smyrna—Marion G. Caldwell		1000	125	275	15		1600	1600					46	46	32	32	
13	Bethel—Rupert P. Smith	1776		550	400	25		4800	4800					128	128	96	96	
14	Ebenezer—Rupert P. Smith	185		230	250		26	684	550			100		27	20	14	10	
15	Blenheim—M. R. Galloway		6198	233	219		29	631	500			100		27	20	13	9	
16	Manning Chapel—M. R. Galloway	1065		30	296	55	16	5997	5500			200		73	55	120	90	
17	Parnassus—M. R. Galloway			560	209			1400	1400					38	38	28	28	
18	Bucksville Ct.: El Bethel—Zach Farmer			137	77	144	32	840	840					23	23	17	17	
19	Hebron—Zach Farmer	1936		930	265	1537		3360	3360					91	91	67	67	
20	Union—Zach Farmer	50		179	142	637	30	1400	1400					38	38	28	28	
21	Willow Springs—Zach Farmer			131	188	42		1732	1250		132		350	70	70	32	32	
22	Centenary—Robert C. Page			129	121	22		1503	1050		103		350	70	70	30	30	
23	Central—Robert C. Page			1120	587	4423	244	2000	8500	7800			700	229	229	156	156	
24	Choc: Trinity W. Robert Morris	13399	10457	1351	19848	1957	358	16500	12000		3000	1200		687	687	240	240	
25	Conway: First—Volant Taylor	14152	4837	1321	14688	411	1499	9250	9250					278	278	185	193	
26	Trinity—Harold P. Lewis		5435	1519	18825	1802	533	12000	9000		1800	1200		569	569	225	225	
27	Dillon: Main St. E. L. Davidson		609	199	305	87		1440	1440					42	42	29	29	
28	Floydale: Mt. Andrew F. Carlisle Smith		150	190			80	1800	1800					47	47	36	36	
29	Lakeside Chh: Berea Charles M. Elrod																	

SOUTH CAROLINA CONFERENCE JOURNAL

30	Christ—Charles M. Elrod	6881	340	435	231	272	302	3550	3550					76	76	71	71
31	Shiloh—Charles M. Elrod		200	84	241			900	900					34		18	
32	Lake View—P. E. Cook, Jr.	500	6000	600	300	143	150	4540	4540					72	72	91	91
33	Union—P. E. Cook		15000	200	100	95	150	3460	3460					72	72	70	70
34	Latta—Roy L. Pryor		1125	700	3500	1175		10500	10000					345	345	200	200
35	Little River—Bessie B. Parker		1938	167	1975	294	50	4000	3008		1000			98	98	60	60
36	Wampee—Bessie B. Parker		931	179	471	112	146	2884	2400		484			77	77	48	48
37	Loris—Carl N. Harris	5062	3600	1975	1550		5199	9500	8000		1500			310	310	190	190
38	Loris Ct: Camp Swamp—B. A. Wesley			160	183	30		2661	1200		730		730	89	50	54	40
39	Iona—B. A. Wesley		40	80				495	200		200		95	19	10	10	10
40	Marion First—M. L. Meadors, Jr.	5316	3100	2320	25342	1653		12000	10200	8000	600		1200	687	687	400	400
41	Marlboro Ct.: New Hope—Duncan L. Floyd		400	100	175			1400	1300					30	30	28	28
42	Oak Grove—Duncan L. Floyd		5500	700	1700	12		2600	2600					67	67	52	52
43	Pleasant Hill—Duncan L. Floyd		600	150	600			1200	1200					30	30	24	24
44	McCall: Main St.—John W. Ropp		745	340	3987	534		8400	8400					256	256	168	168
45	Mullins: Macedonia—Edward R. Bradham, Jr.			997	9300	1893		10500	8500		1000		1000	569	569	210	210
46	Mullins Ct.: Hopewell—C. Crawford Thompson	265	137	217	73			1178	1178					33	33	24	24
47	Millers—C. Crawford Thompson		1147	238	117	65	364	3250	3250					77	65	65	77
48	Pleasant Hill—C. Crawford Thompson			47	101			735	735					27	27	15	15
49	Spring Branch—C. Crawford Thompson		427	154	184	47		1088	1088					31	31	22	22
50	Murrell's Inlet: Belin Memorial—Robt. S. Lisenby	9263	1911	634	8200	196	666	8000	7500		70			184	184	160	160
51	Myrtle Beach: First—Robert N. DuBose	16992	4500	2317		2853		16500	14600		1800			798	798	270	270
52	Nichols Ct.: Floyd's—George Meredith		110	89	59	44		1600	1600					78	78	32	32
53	Nichols—George Meredith		6025	325	2099	160	275	6400	6400					176	176	128	128
54	North Myrtle Beach: Trinity—J. Boyd Chewing	7843	4933	217	6231	201	265	7650	7650					208	208	153	153
55	Oak Land—Walker Jackson		203	140	473			3600	3000		600			51	51	72	72
56	Poplar—E. L. Farmer*		21925	341	925	46	280	3550	3000		300			120	119	66	62
57	Brown Swamp—E. L. Farmer*	982	2307	530	1214	116	524	3300	3300		250			119	120	62	66
58	Surfside—George Baker	4026	25476	912	5337	371		1988	780		480		569	120	120	55	55
59	Tatum—Hebron: Ebenezer—C. Ernie Nivens		200	172	158	87		1176	1176					28	28	24	24
60	Hebron—C. Ernie Nivens		150	284	720		250	2632	2632					58	53	53	53
61	Tatum—C. Ernie Nivens		106	90	466	95	180	1792	1792					41	41	36	36
62	Tranquil—Robert C. Page*	2300	40	197	246	29		1200	900				300	68	73	24	24
63	Center—Robert C. Page*		64	227	183	23		1200	900				300	73	68	24	24
64	Waccamaw Ct.: Antioch—Jack D. Watts			120	350	12		1000	1000					31	31	20	20
65	Centenary—Jack D. Watts		4605	300	600	100		2000	2000					50	50	40	40
66	Salem—Jack D. Watts		495	1650	225	920	30	1800	1800					46	46	36	36
67	Socastee—Jack D. Watts			462	450	1125	58	2650	2550		100			62	62	53	53
	Total	98593	159697	30566	161868	18043	15026	261411	232234	8000	16926		10194	9138	8929	5174	5129

SOUTH CAROLINA CONFERENCE JOURNAL

TABLE NO. 2—STATISTICAL REPORT

List No.	Church and Charge—Name of Pastor	MINST. SUPPORT (Cont.)				CONNECTIONAL FUND										World Service and Conference Benevolences	Ministerial Education Fund		World Service Special Gifts	General Advance Specials	
		Other Than Local Church				Juris. Area, Conf. District Admin.		Interdenominational Cooperation Fund		Temporary General Aid Fund		World Service and Conference Benevolences		Ministerial Education Fund							
		Conference Claim Fund		Minimum Sal. Fund		Apporportioned	Paid	Apporportioned	Paid	Apporportioned	Paid	Apporportioned	Paid	Apporportioned	Accepted		Paid	Apporportioned			Paid
		42a	42b	43a	43b																
1	Aynor—James P. Rush	1154	1154	238	238	358	358	8		20				933	933	933		150		50	
2	Sandy Plain—James P. Rush	196	196	40	40	50	50	8		20				132	132	132		80		40	
3	Zoan—James P. Rush	177	177	37	37	50	50	8		20				126	126	126		78	76	50	
4	South Aynor Ct.: Cool Springs—W. B. Love III	293	293	45	45	100	100	3		4				191	—	—		52		20	
5	Pisgah—W. B. Love III	509	689	72	107	157	157	6	6	12	3			402	200	455					
6	Red Hill—W. B. Love III	107	107	26	26	27	27	1		4				191	—	—		64		35	
7	Rehobeth—W. B. Love III	324	324	48	48	100	100	3	3	8	8			225	225	225		64		35	
8	Bennettsville: First—Thomas F. Evatt	4765	4765	862	862	600	600	62		155	155			5006	5006	5006	1151	685		1560	
9	Antioch—Marion G. Caldwell	189	189	31	31	65	65	4		8				230	—	—		7			
10	Boykin—Marion G. Caldwell	351	351	50	48	121	114	4		8				361	219	219		14			
11	Pine Grove—Marion G. Caldwell	303	303	50	50	105	105	4		8				225	106	106		14			
12	Smyrna—Marion G. Caldwell	35	35	14	14	12	12	4		8				99	35	35		3			
13	Bethel—Rupert P. Smith	284	284	64	64	80	80	3		4				171	25	25					
14	Ebenezer—Rupert P. Smith	765	765	148	148	240	240	8		16				623	250			10			
15	Blenheim—M. R. Galloway	228	171	30	22	35	35	2	2	4	4			152	152	114		10			
16	Manning Chapel—M. R. Galloway	228	171	30	22	32	32	2	2	4	4			156	156	117		10			
17	Parnassus—M. R. Galloway	623	468	65	48	300	300	4	4	8	8			417	417	313		36			
18	Bucksville Ct.: El Bethel—Zach Farmer	219	187	34	34	70	70	3	3	6	6			193	170	170		31			
19	Hebron—Zach Farmer	131	131	21	21	42	42	1		3				116	—	—					
20	Union—Zach Farmer	524	524	82	82	168	168	6		13	13			463	463	463		73			
21	Willow Springs—Zach Farmer	219	219	34	34	70	70	3	3	6	6			193	193	193		31			
22	Centenary—Robert C. Page	469	469	60	60	87	87	6	6	20	10			343	343	171		31	25	25	
23	Central—Robert C. Page	468	468	60	60	75	75	5	5	16	4			351	351	351		31		10	
24	Chio: Trinity—W. Robert Morris	1450	1450	253	253	425	425	28	28	72	72			1763	1763	1763	376	153			
25	Conway: First—Voight Taylor	4765	4765	862	862	825	825	63		166				5016	5016	5016	1338	375		250	
26	Trinity—Harold P. Lewis	1937	1937	333	333	462	462	16	16	30	30			1267	1267	1267	638	225		137	
27	Dillon—Main St.—L. L. Davidson	4225	4225	736	736	600	600	62		160	160			4796	4796	4796	1203	711		950	
28	Floydale: Mt. Andrew—F. Carlisle Smith	399	399	79	79	72	72	5	5	8	8			204	204	204	80	32	5	50	
29	Lakeside Chgo.: Berea—Charles M. Elrod	313	313	73	73	90	90	4	4	8	8			207	207	207		55			
30	Christ—Charles M. Elrod	420	420	171	252	71	71	5	5	8	8			279	279	279		45			
31	Shiloh—Charles M. Elrod	170	170	41	41	45	45	2	2	4	4			125	125						
32	Lake View—P. E. Cook, Jr.	538	538	105	105	227	227	8	8	16	16			242	200	251		77	16		
33	Utrop—P. E. Cook	540	540	105	105	173	173	8	8	16	16			258	100			77			
34	Latta—Roy L. Pryor	2205	2205	391	391	500	500	33	33	64	64			2268	2268	2268	579				
35	Little River—Bessie B. Parker	678	678	121	121	200	189	6		16				331	331	331		75			
36	Wampee—Bessie B. Parker	541	541	99	99	144	144	7	7	12	3			279	279	279		58			
37	Loris—Carl N. Harris	1971	1971	359	359	475	475	33		76	57			2120	1900	1900		30		300	
38	Loris Ct.: Camp Swamp—B. A. Wesley	475	300	82	50	133	133	6	6	8	8			189	189	110				300	
39	Iona—B. A. Wesley	152	53	35	23	25	25	2	2	4	4			50	50	20					
40	Marion First—M. L. Meadors, Jr.	4765	4765	862	862	1000	1000	62		150	35			5006	5006	5006	1457	100		1410	
41	Marlboro Ct.: New Hope—Duncan L. Floyd	180	180	32	32	70	70	3		4				64	—	64					
42	Oak Grove—Duncan L. Floyd	366	366	55	55	130	130	3		8				159	159	159		27			
43	Pleasant Hill—Duncan L. Floyd	180	127	31	30	60	60	3		4				65	65			18			
44	McCall: Main St.—John W. Ropp	1570	1570	271	271	420	420	30		60				1571	—	935	426	113		75	
45	Mullins: Macedonia—Edward R. Bradham, Jr.	3694	3694	726	726	525	525	62		72				4668	4668	4668	1123	98		400	
46	Mullins Ct.: Hopewell—C. Crawford Thompson	172	172	42	42	59	59	2	2	4	4			124	124	124					
47	Millers—C. Crawford Thompson	396	396	97	97	163	163	7		16				316	316	316		166	20	40	
48	Pleasant Hill—C. Crawford Thompson	167	167	42	42	37	37	2	2	4	4			122	122	122		40			
49	Spring Branch—C. Crawford Thompson	169	169	42	42	55	55	2	2	4	4			123	123	123		27			
50	Murrell's Inlet: Belin Memorial—Robt. S. Lisenby	1013	1013	280	280	400	400	4	4	16	16			497	497	497	302	302	50	25	
51	Myrtle Beach: First—Robert N. DuBose	5329	5329	889	889	825	825	64		165	165			6257	6257	6257	1222	160		1200	
52	Nichols Ct.: Floyd's—George Meredith	449	449	83	83	80	80	8	8	16	16			569	50	50					
53	Nichols—George Meredith	988	988	168	168	320	320	19	19	44	44			1033	472	472		83		45	
54	North Myrtle Beach: Trinity—J. Boyd Chewning	1309	1309	233	233	383	383	16	16	32	32			938	938	938	357				
55	Oak Land—Walker Jackson	485	483	88	88	150	150	5	5	8	8			242	242	242	80	48			
56	Poplar—E. L. Farmer*	645	645	121	121	172	170	14		24	14			645	600	540		35		35	
57	Brown Swamp—E. L. Farmer*	645	645	121	121	170	172	14		28	14			584	540	600		60		25	
58	Surfside—George Baker	513	513	174	174	155	155	3	4	16	16			193	193	193	302	126			
59	Tatum—Hebron: Ebenezer—C. Ernie Nivens	128	75	50	26	59	59	4	8	5	5			115	75	75		21	30	5	
60	Hebron—C. Ernie Nivens	341	341	67	64	132	65	5	5	8	8			234	206	226		48	33		
61	Tatum—C. Ernie Nivens	265	265	55	55	90	90	3	3	8	8			196	196	196		32			
62	Tranquil—Robert C. Page*	476	496	56	58	60	60	5	5	8	8			265	265	351		50	20	10	
63	Center—Robert C. Page*	496	476	58	56	60	60	5	5	8	8			276	276	265		47	10	10	
64	Waccamaw Ct.: Antioch—Jack D. Watts	162	162	41	9	50	50	4		4				132	100	100		32			
65	Centenary—Jack D. Watts	229	229	47	47	100	100	4		8				198	—	—		25			
66	Salem—Jack D. Watts	229	229	47	47	90	90	4		8				193	—	—		37			
67	Socastee—Jack D. Watts	354	354	63	50	133	133	3	3	8	8			238	238	238		40			
	Total	59055	57904	10827	10574	13359	12108	806	230	1786	1074	55587	50204	50602	10634	5013	330	6757			

TABLE NO. 2—STATISTICAL REPORT

List No.	BENEVOLENCES																GRAND TOTAL PAID (lines 30-68)	
	Church and Charge—Name of Pastor	One Great Hour of Sharing	Fellowship of Suffering and Service	United Methodist Student Day	Youth Service Fund	Race Relations Sunday	Fund for Reconciliation	OTHER CONFERENCE BENEVOLENCES										
								Christian Education Sunday	Higher Education	Conference Advance Specials	Hospitals and Golden Cross	Epworth Children's Home	The Methodist Home	Temperance Fund	The Methodist Camp Fund	All Other Benevolences		
54	55	56	57	58	59	60	61	62	63	64	65	66	67	68	69			
1 Aynor—James P. Rush										576				162	14763			
2 Sandy Plain—James P. Rush										132					3872			
3 Zoan—James P. Rush	5							91	30	130			5		3111			
4 South Aynor Ct.: Cool Springs—W. B. Love III		5								141	10				3465			
5 Pisgah—W. B. Love III										63				52	17602			
6 Red Hill—W. B. Love III										354		250			1134			
7 Rehobeth—W. B. Love III										27		10			7270			
8 Bennettsville: First—Thomas F. Evatt	100	100			50					90				65	60734			
9 Antioch—Marion G. Caldwell	5	5	5							240	2844	1700	100	800	1040			
10 Boykin—Marion G. Caldwell	10	10	10							5	150	10	5	41	2127			
11 Pine Grove—Marion G. Caldwell			10							42	100	10	10	50	484			
12 Smyrna—Marion G. Caldwell	3	3	3							15	60	10		30	69			
13 Bethel—Rupert P. Smith										4		5		10	426			
14 Ebenezer—Rupert P. Smith										10					3606			
15 Blenheim—M. R. Galloway										10					9001			
16 Manning Chapel—M. R. Galloway										14	10	10		24	1917			
17 Parnassus—M. R. Galloway										13	5	10	5	10	31			
18 Bucksville Ct.: El Bethel—Zach Farmer										120	300	30	50	170	120			
19 Hebron—Zach Farmer										27				25	152			
20 Union—Zach Farmer										20				10	38			
21 Willow Springs—Zach Farmer				10						29				22	1603			
22 Centenary—Robert C. Page		7	32	5						67	294			91	10046			
23 Central—Robert C. Page	5	10	28	5	5					28		10		10	38			
24 Clie: Trinity—W. Robert Morris										10				58	3531			
25 Conway: First—Volght Taylor	115									10	140	30	10	10	50			
26 Trinity—Harold P. Lewis	25	13								90	20	10		50	50			
27 Dillon: Main St.—E. L. Davidson	75	35	35	67	35	28				170	877			250	23057			
28 Floydale: Mt. Andrew—F. Carlisle Smith										1500	250	81	2857	500	25			
29 Lakeside Chg.: Berea—Charles M. Elrod										900				125	632			
										240	2803	1000	50	2632	1025	40		
										29	144		5	351		40		
										36	50			50		10		

30 Christ—Charles M. Elrod	5									71	100		278	100	100	243	14064
31 Shiloh—Charles M. Elrod										28				20			1524
32 Lake View—P. E. Cook, Jr.		9				10				425	75			130		6	14289
33 Union—P. E. Cook		6								160						20	19599
34 Latta—Roy L. Pryor	52	23			20					200		200	50	620	537	100	24732
35 Little River—Bessie B. Parker	10	10								80	100	75	10	290	60	5	10654
36 Wampee—Bessie B. Parker										58				169	40		6246
37 Loris—Carl N. Harris	50	50	25	25	25	300				190			25	194	200	75	33607
38 Loris Ct.: Camp Swamp—B. A. Wesley										25				25			3785
39 Iona—B. A. Wesley										25				25			787
40 Marion First—M. L. Meadors, Jr.	75	75	25	75	30					400	1800	600	50	2348	500	50	79780
41 Marlboro Ct.: New Hope—Duncan L. Floyd																39	2348
42 Oak Grove—Duncan L. Floyd														100			74
43 Pleasant Hill—Duncan L. Floyd														155			33
44 McCall: Main St.—John W. Ropp	25	25			10	3				168	500	25	25	474	276	15	2967
45 Mullins: Macedonia—Edward R. Bradham, Jr.	50	10	30		30					25	975	100	40	2931	350		98
46 Mullins Ct.: Hopewell—C. Crawford Thompson										70				70			952
47 Millers—C. Crawford Thompson			8		8					320	20	8		497	50	50	2396
48 Pleasant Hill—C. Crawford Thompson		3								50				50	15		7482
49 Spring Branch—C. Crawford Thompson										30				30	15		1407
50 Murrell's Inlet: Belin Memorial—Robt. S. Lisenby	25	25	30	50	25	26				160		25	60	154	250	20	2416
51 Myrtle Beach: First—Robert N. DuBose	136		50		43					276	3140	536		2000	1510	40	32335
52 Nichols Ct.: Floyd's—George Meredith										50				50			64
53 Nichols—George Meredith		15		7	10					50			20	550	90	19	220
54 North Myrtle Beach: Trinity—J. Boyd Chewning		54				25				266				266			56
55 Oak Land—Walker Jackson										90				90			5997
56 Poplar—E. L. Farmer*	5					5				67	120	25	5	149	50		110
57 Brown Swamp—E. L. Farmer*	5	5			10	5				69	100	35	10	195	100	10	117
58 Surfside—George Baker	68	20	25	26	16					250				615	400	100	40672
59 Tatum—Hebron: Ebenezer—C. Ernie Nivens	10	35								10				150			2287
60 Hebron—C. Ernie Nivens		4	10		10					15				103	153	10	5264
61 Tatum—C. Ernie Nivens										150				426	90		4031
62 Tranquil—Robert C. Page*	10	10	14		5					10	162	30	10	100	60	10	5648
63 Center—Robert C. Page*	10	10	10		5					24	146	10	10	50	50	10	3107
64 Waccamaw Ct.: Antioch—Jack D. Watts														50			231
65 Centenary—Jack D. Watts										34				100	100		53
66 Salem—Jack D. Watts										10				59	100		48
67 Seacastee—Jack D. Watts										10				132	18	25	91
Total	879	577	350	270	377	402	3152	18368	5101	983	29958	9237	375	1979	8398	990203	

TABLE NO. 2—STATISTICAL REPORT

List No.	Church and Charge—Name of Pastor	BENEVOLENCES															GRAND TOTAL PAID (Lines 30-68)
		OTHER CONFERENCE BENEVOLENCES										All Other Benevolences	68				
		One Great Hour of Sharing	Fellowship of Suffering and Service	United Methodist Student Day	Youth Service Fund	Race Relations Sunday	Fund for Reconciliation	Christian Education Sunday	Higher Education	Conference Advance Specials	Hospitals and Golden Cross			Epworth Children's Home	The Methodist Home	Temperance Fund	
54	55	56	57	58	59	60	61	62	63	64	65	66	67	68	69		
1	Allendale: Swallow Savannah—Henry M. Thompson	25	25			25	25	186	600	200	25	700	570	25	100	24083	
2	Gillette—Henry M. Thompson	5	26			5		12	62		5	81	68		18	2053	
3	Bamberg: Main St.—J. C. Inabinet							60				200	225		139	9932	
4	Trinity—C. Eugene Jones	110	112	17		107	99	220	1600	211	50	841	1499	25	108	52035	
5	Barnwell: Barnwell—J. R. Jones, Jr.	100	50	50	10	50		190	1499		50	646	400	30	100	34074	
6	Siloam—J. R. Jones, Jr.	1						30							21	1905	
7	Black Swamp: Furman—Josie L. Tyler, Jr.		11						19	36	17	512	63		13	4010	
8	Mt. Carmel—Josie L. Tyler, Jr.		5						12	24	5	40	40		5	2150	
9	St. John—Josie L. Tyler, Jr.		4						19	36	20	100	63		24	3549	
10	Bowman: Ebenezer—Howard D. Sweat					16	16	53	252	15		306	112		18	7965	
11	White House—Howard D. Sweat	22						54	252	15		100	112		25	5747	
12	Wightman—Howard D. Sweat							53	251	15		172	112		31	8321	
13	Branchville: Branchville—James C. Adams		35					161	150			450	150		89	22453	
14	Sardis—James C. Adams							20	34			20				798	
15	Cameron: Cameron—J. E. Griffith		29			13		53	393			495	182		15	8167	
16	Jericho—J. E. Griffith		69			10		68	503			437	276		35	10555	
17	Shady Grove—J. E. Griffith		16			10		45	332			996	105		53	7192	
18	Denmark: Bethel Park—Walter J. Smoak	22		10	10	25		220	1467	100	25	1087	400	10	10	42698	
19	Edisto: Pine Hill—Anderson M. Gray	10	10	10		5		44	100	30	10	144	150	10	15	8756	
20	Union—Anderson M. Gray	38	11			49		58	100	83		102			50	7667	
21	Wesley Grove—Anderson M. Gray	4				1		50	75	30		432	100		103	8035	
22	Ehrhardt: Pleasant Hill—C. O. Pittman					2		43				202	18		78	6239	
23	St. James—C. O. Pittman							40				128			110	4940	
24	Wesley Chapel—C. O. Pittman							40				336	290		84	11618	
25	Zion—C. O. Pittman											41	18		48	4749	
26	Ellorce: Ellorce—Thermond L. Gable	20	25	25				117	405	100	50	452	135		50	18432	
27	Jerusalem—Thermond L. Gable	19	25	15				60	100	50	30	291	55		22	6948	
28	Estill: James F. Leppard	100	100			25	100	124	500	76		100	429		230	14129	
29	Eutawville: Eutawville—Eric D. Stroman		21					32	50			158				3418	
30	Georgetown: Eric D. Stroman	50	25			10		16	132		25	116				3492	
31	Lairfax: Bellinger Chapel—J. Cecil Houston	24	62						50	100		280			10	9548	
32	Brinson: J. Cecil Houston	39	50									184	155	20		5308	
33	Cave: J. Cecil Houston															797	
34	Hampton: Hampton—Ted W. Brazil		13			7		121	233			381	815	15	20	15195	
35	Vainville: Ted W. Brazil	10	16	20		34		65	240	50	25	345	60	10	30	14250	
36	Holly Hill: W. Gene Fuller	75	68		25	50		180	1441		50	731	580	36	146	35531	
37	Hopewell: R. I. Farmer		5					27	130	40		100			15	6068	
38	North Limestone: Limestone—W. D. Davis	8	50			5						180	150		15	9964	
39	North W. D. Davis		18									601			66	17240	
40	Norway: Lebanon—Christopher L. Poole	17		8				42	166		5	75	325	5	5	16915	
41	Livinston: Christopher L. Poole	31						31	50	35	57	100	25		25	4617	
42	St. John: Christopher L. Poole	21	86					80	300		7	450	25	100	7	11468	
43	Olax: Bethel—Charles R. Inabinet		3			8			78	30		194	102		85	6118	
44	Kearse: Charles R. Inabinet							32	43			20	25		25	3246	
45	Mizpah: Charles R. Inabinet								88			92	59		36	4610	
46	Salem: Charles R. Inabinet	10	12	2	2	3			58		2	125	95		42	3190	
47	Orange Circuit: Andrews Chapel—Dewey Brazill	22	36			8		72	381	75		426	150	20	50	9026	
48	St. John: Dewey Brazill		18			18	14	30	243			250	122	18	35	7748	
49	Trinity: Dewey Brazill							29	116			105	150	10	35	2883	
50	Orangeburg: St. Andrews—Carl D. Clary	36	10	55		25	10	340	2104	300		1000	700		35	3091	
51	St. Paul: Pierce E. Cook	150	421	100		100	100	280	4200	1457	100	2531	1800	25	89	1471	
52	Providence: Ross A. Pickett	100	252	10	30	40	25	172	1071	242	70	1204	600	50	150	26046	
53	Rowesville: Bethel—James Varnadore	20						15			23		15		19	1822	
54	Cattle Creek: James Varnadore							12		15					17	959	
55	New Hope: James Varnadore		8												63	4601	
56	St. John: James Varnadore							41		35	20	240	50		56	5039	
57	St. Matthews: St. Paul—B. E. Locklair, Jr.	50	35	20		35	100	165	1185	400	50	712	500	20	200	31068	
58	Wesley Chapel—B. F. Locklair, Jr.	20	15	10		10		55	20			120	80		200	7275	
59	St. Matthews Ct: E. Bethel—M. Cooper Stonestreet		10			5		29	62		10	150	75		111	3080	
60	Mt. Zion—M. Cooper Stonestreet					8		48	100			229	150		96	9571	
61	West Bethel—M. Cooper Stonestreet		64			52		73	281		10	375	201		172	9757	
62	Smoaks: Green Pond—Lewis A. Sweat	15						44	222	105	10	735	82	4	132	5569	
63	Little Swamp—Lewis A. Sweat				15			52	183	30	5	126	75		128	5615	
64	Mt. Carmel—Lewis A. Sweat							13	67			50			20	2360	
65	Trinity—Lewis A. Sweat							22	50			73	31		58	4267	
66	Springfield: Neeses—Jack Bozard, Jr.					15		44	40			555	50			8537	
67	Salley: Jack Bozard, Jr.					48		26	148		53	215	80	20		2981	
68	Springfield—Jack Bozard, Jr.					30		94	190			300	35		30	18281	
69	Swansea: Calvary—C. F. Hamm	15	12			7		46	240		12	463	335		21	6533	
70	Oak Grove—C. F. Hamm	8				10		30	131		6	258	163		29	4111	
71	Swansea—C. F. Hamm	15	136	50	20	30		106	600	62	25	1019	229	15	100	14133	
72	Farget: Carlisle S. Floyd	24	31						209		247	50			16	5215	
73	Wagener: Clinton—W. Grady Newman	10	30			15		83	25		10	355	100	10	10	9231	
74	Wagener—W. Grady Newman	5	43					88	70	25	20	475	140	15	20	9981	
75	Williston: Blackville—Roy D. Butler		17	5				57	301	25	5	109	20	5	25	90	
76	Williston: Roy D. Butler	12	19	19	4	22	12	110		10	30	146	58	23	287	16544	
	Total	1263	2103	423	116	947	501	4721	23932	3957	1164	25796	14396	470	1789	9412	936699

TABLE NO. 2—STATISTICAL REPORT

List No.	Church and Charge—Name of Pastor	LOCAL CHURCH EXPENDITURES						MINISTERIAL SUPPORT											
		Prin. and Int. on Indebtedness, Loans, Mortgages, etc.	Buildings and Im-provements (not Incl. Funds bor'ed)	Church Sch.: Lesson Materials, Supplies, Administration, etc.	Other Current Expenses, etc.	W. S. C. S.	Miscellaneous Benevolences	LOCAL CHURCH						Dist. Supt's Fund		Episcopal Fund			
								PASTOR'S SALARY		Travel Allow. Pd.	Utilities Paid		Apportioned	Paid	Apportioned	Paid			
								Amount Set	Amount Paid		Pastor	Associate(s)					Pastor	Associate(s)	
30	31	32	33	34	35	36a	36b	37b	38a	38b	39a	39b	40a	40b	41a	41b			
1	Blacksburg: St. John's—J. F. Manning		1790	405	1934	248	775	8500	8502					217	217	165	165		
2	Chester: Bethel—Melvin E. Derrick	891	10450	1294	18815	2039		10500	11100					619	619	210	222		
3	St. James: Bethlehem—J. Grady Forrester		400	34	167			1337	1200					28	28	24	24		
4	Eureka—J. Grady Forrester	871	1314	130	70	40		3366	3200					83	83	64	64		
5	St. James—J. Grady Forrester	2370	2231	308	521			4418	4200					116	116	84	84		
6	Chester Circuit: Armenia—R. Wright Turbeville	1600	942	451	2814	75		3425	3200					118	118	62	66		
7	Capers Chapel—R. Wright Turbeville		850	234	1431	55	75	1575	1500					53	53	27	27		
8	New Hope—R. Wright Turbeville		850	182	1448	30	91	2250	2100					61	61	39	39		
9	Clover: First Ch.—W. W. Culp, Jr.	4360	2817	1254	11228	435	258	7589	6039					324	324	120	157		
10	St. Paul—W. W. Culp, Jr.	2794	358	655	2444	232	142	2570	1970					124	124	39	51		
11	Fort Lawn: El Bethel—C. W. Powell	852	168	120	729			1936	1750					41	41	35	38		
12	Fort Lawn—C. W. Powell	1656	282	150	849	103		4586	4295					96	96	84	84		
13	Pleasant Grove—C. W. Powell		450	181	872	35		2856	2620					60	69	44	57		
14	Fort Mill: St. John's—Bernard S. Drennan	4800	2563	7008	17604	1192	345	15496	9736					616	616	270	270		
15	Philadelphia—Robert A. Hall, Jr.		756	912	4000		73	3990	3969					144	144	74	74		
16	Pleasant Hill—J. Taylor Campbell	6759	3014	700	3900	94		9216	4616					187	187	92	92		
17	Great Falls																		
18	Asbury: Camp Creek—David T. Templeton	1080	663	296	2702			3128	2838					79	79	57	57		
19	Ebenzer—David T. Templeton		6055	275	1271	128		3128	2838					77	77	57	57		
20	Heath Chapel—David T. Templeton		318	90	1247	179		3128	2838					77	77	57	57		
21	Mt. Dearborn: Bethesda—Roy L. Owens			175	623			2400	2290					53	53	46	46		
22	Mt. Dearborn—Roy L. Owens	9036	1864	314	2810	269		9269	8269					285	285	160	160		
23	Hickory Grove: Canaan—J. Bert Watson		3021	339	588	86	24	2300	2031					67	67	37	43		
24	Mt. Vernon—J. Bert Watson		250	1473	3213	296	69	6072	4098					197	197	78	113		
25	Shady Grove—J. Bert Watson		40	144			7	828	711					20	20	13	16		
26	King's Mt. Chapel—Arlys M. Talbert		265	661	1819	187		5800	5800					164	174	108	112		
27	New Zion—Arlys M. Talbert		1565	224	1331			2000	2000					55	55	36	36		
28	Lancaster: Buford: Bethel—Hoyt Graham, Jr.	654	186	156	235	75		3268	3268					93	93	50	55		
29	Tabernacle—Hoyt Graham, Jr.	1800	200	900	1230	300		6589	6589					177	177	110	110		
30	First Church—C. A. Graves	10127	6364	9424	22262	3475	340	14200	14200					859	859	270	270		
31	Grace J. B. Linder	882	4255	1206	3797	372	456	8750	8500					250					
32	Hopewell: E. Oscar Smith, Jr.		5447	1155	6701	46	247	9000	9000					263	263	160	160		
33	Lynwood: Trinity: Lynwood—Thomas E. Liles		800	412	3035	80		5057	4200					149	149	83	87		
34	Trinity—Thomas E. Liles		400	470	4930	80		4943	4000					160	160	81	83		
35	St. Luke—T. H. Walter		39684	1776	6160	388	226	9550	9550					314	314	171	191		
36	Zion—Joe H. Sowell	7800	1599	1531	8104	158	338	10250	9750					283	283	200	200		
37	Lando: Heath Memorial—Larry A. Jenkins		500	300	600	54	40	6712	6412					127	127	120	135		
38	Mt. Prospect—Larry A. Jenkins			170	250	90	15	2077	2077					46	46	38	40		
39	Richburg—Larry A. Jenkins			60	70	115	18	840	840					23	23	17	16		
40	Lovely Lane: Belair—Gene F. Couch		5500	1516	3467	124		5552	5552					150	150	104	104		
41	Osceola—Gene F. Couch		5445	561	2010	160		3741	3741					97	97	70	70		
42	Rock Hill: Adnah—Robert Danvenport		973	512	2274	120		4500	4194					116	116	85	85		
43	Antioch—Robert Davenport	1774	1424	987	1539	95		4500	4200					125	116	85	85		
44	Aldersgate—W. T. Holroyd	3911	726	423	3873	144	169	5450	5450					75	119	85	85		
45	India Hook—W. T. Holroyd	1200	172	293	3368	174	69	5550	5450					120	119	85	85		
46	Bethel—J. Arthur Graham	6014	1953	1328	9518	464	104	8500	8750						157	157	109		
47	Epworth—Samuel H. Poston	7565	5893	904	9284	535	175	8000	8004						172	172	101		
48	Friendship: Catawba—H. F. Bauknight		365	232	611	53	79	3253	3253						326	326	165		
49	Friendship—H. F. Bauknight		129	600	2764	172	71	5900	5900						305	305	154		
50	Main Street—James G. Mishoe	9655	2540	1030	6607	261	220	8050	8046						73	73	56		
51	Mt. Holly—J. Garness Sullivan	6600	5573	1233	5971	240	275	8400	7250						154	154	100		
52	St. John's—W. Harry Chandler	2978	6787	3587	59558	2375	900	18455	15000	7033					293	293	150		
53	Woodland—George D. Fields, Jr.	17150	4333	1709	18373	758	6730	11100	9600						270	270	138		
54	Sharon Ct.: Philadelphia—R. A. Pettit	2100	630	460	940	314		4200	4200						547	547	192		
55	Sharon—R. A. Pettit		1850	340	490	423		4200	4200						85	85	79		
56	Van Wyck: Good Shepherd—Donald R. Burnett	4867	145	527	2246	102	199	5052	4453						90	90	79		
57	Van Wyck—Donald R. Burnett	1033	1484	152	1162	73	268	3600	3100						84	84	92		
58	Winnboro: First—E. Donald McKinney	4081	2915	713	7047	812		10000	10000						83	83	60		
59	Gordan Memorial—W. Ralph Carter	7382		1229	4005	345	65	5712	5712						291	291	180		
60	Greenbrier—W. Ralph Carter	1304	10149	225	2548	158	30	3600	3600						186	186	110		
61	York: Trinity—J. Richard McAlister	5570	3148	1386	6251	881		9300	7455						106	106	72		
	Total	141516	164619	55442	295854	19739	12893	346939	319206	7033	12060	6882		12305	12270	6256	6413		

TABLE NO. 2—STATISTICAL REPORT

ROCK HILL DISTRICT—SECTION 2

350

SOUTH CAROLINA CONFERENCE JOURNAL

List No.	Church and Charge—Name of Pastor	MINST. SUPPORT (Cont.)				CONNECTIONAL FUND												
		Other Than Local Church				Juris. Area. Conf. District Admin.		Interdenomi-national Coop-eration Fund		Temporary General Aid Fund		World Service and Conference Benevolences			Ministerial Education Fund		World Service Special Gifts	General Advance Specials
		Conference Claim. Fund		Minimum Sal. Fund		Appropriated	Paid	Appropriated	Paid	Appropriated	Paid	Appropriated	Accepted	Paid	Appropriated	Paid		
		Appropriated	Paid	Appropriated	Paid													
42a	42b	43a	43b	46a	46b	47a	47b	48a	48b	50a	50b	50c	51a	51b	52	53		
1	Blairstown: St. John's—J. F. Manning	1401	1401	256	256	259	200	8	8	27	27	1220	1000	1000	224	150	38	
2	Chester: Bethel—Melvin E. Derrick	3998	2998	729	729	738	738	75	75	80	80	3682	3682	3682	562	562	1280	
3	St. James: Bethlehem—J. Grady Forrester	179	180	33	33	33	38	6	6	8	8	156	156	156	18	18		
4	Eureka: J. Grady Forrester	539	539	98	98	99	99	11	11	13	13	469	469	469	64	64		
5	St. James: J. Grady Forrester	748	748	136	136	138	138	11	11	24	24	651	544	544	84	84		
6	Chester Circuit: Armenia—R. Wright Turbeville	759	759	139	139	140	181	2	2	29	29	661	661	661	100	170	35	
7	Capers: Chapel R. Wright Turbeville	345	345	63	63	64	64	2	2	11	11	301	301	301	56	97	10	
8	New Hope: R. Wright Turbeville	392	392	72	72	72	72	2	2	14	14	342	342	150	68	113	30	
9	Clover: First Ch.—W. W. Culp, Jr.	2097	2097	382	382	387	387	15	15	56	56	1826	1826	1826	125	125	850	
10	St. Paul: W. W. Culp, Jr.	802	802	146	146	148	148	5	5	18	18	698	698	698	106	619	60	
11	Fort Lawn: El Bethel—C. W. Powell	265	265	48	48	49	49	3	3	8	8	281	200	200	39	25		
12	Fort Lawn: C. W. Powell	623	623	114	114	115	115	7	7	16	16	592	200	200	68	25		
13	Pleasant Grove: C. W. Powell	388	388	71	71	72	72	5	5	11	11	387	387	387	50	50	85	
14	Fort Mill: St. John's—Bernard S. Drennan	3979	3979	726	726	735	951	68	68	107	107	3565	3565	3565	579	976	300	
15	Philadelphia: Robert A. Hall, Jr.	933	933	170	170	172	223	12	12	32	32	913	913	913	159	159	144	
16	Pleasant Hill: J. Taylor Campbell	1210	1210	221	221	223	223	12	12	32	32	1104	1104	1104	160	104	13	
17	Great Falls																	
18	Asbury: Camp Creek—David T. Templeton	511	511	93	90	94	94	8	8	22	15	495	400	400	75	75		
19	Ebenezer: David T. Templeton	497	497	91	91	92	119	6	6	15	15	482	482	482	75	129		
20	Heath Chapel: David T. Templeton	499	500	91	91	92	92	8	8	23	5	484	400	400	75	75		
21	Mt. Dearborn: Bethesda—Roy L. Owens	344	344	63	63	63	63	5	5	12	2	399	350	350	60	45	33	
22	Mt. Dearborn: Roy L. Owens	1844	1884	336	336	340	340	38	38	38	38	1606	1606	1606	283	75	79	
23	Hickory Grove: Canaan—J. Bert Watson	434	434	79	79	80	80	8	8	21	21	478	478	478	74	124	124	
24	Mt. Vernon: J. Bert Watson	1271	1271	232	232	235	235	19	19	29	29	1107	1107	1107	196	330	890	
25	Shady Grove: J. Bert Watson	132	132	24	24	24	24	3	3	3	3	115	115	115	26	45		
26	King's Mt. Chapel: Arlys M. Talbert	1063	1063	194	194	196	196	10	10	27	27	926	926	1026				
27	New Zion: Arlys M. Talbert	356	356	65	65	66	66	3	3	11	11	310	310	310				
28	Trinity: Hubert Bethel—Hoyt Graham, Jr.	602	602	110	110	111	111	10	10	14	14	524	524	524	107	50	103	
29	Trinity: Hoyt Graham, Jr.	1147	1147	201	201	212	212	20	20	29	29	1099	1099	1099	207	354	410	
30	First Church: C. A. Graves	5555	5555	1013	1013	1025	1025	86	86	138	138	4957	4957	4957	1034	400	634	
31	Grace: E. B. Funder	1450	1450	265	265	268	268	24	24	44	44	1263	1263	1263	241	409	141	
32	Hogwell: E. Oscar Smith, Jr.	1701	1701	310	310	314	314	28	28	36	36	1481	1481	1481	274	467	150	
33	Fairwood: Trinity—Fairwood—Thomas F. Liles	965	965	176	185	178	178	20	20	29	29	940	940	940	50	50	11	
34	Trinity: Thomas F. Liles	1034	1034	189	189	191	191	10	10	17	17	1000	1000	1000	55	55	85	
35	St. Luke: E. H. Walter	2027	2027	370	370	374	374	30	30	53	53	1865	1865	1865	313	313	110	
36	Zion: Joe H. Sowell	1827	1827	333	333	337	337	28	28	53	53	1691	1691	1691	286	100	480	
37	London: Heath Memorial—Larry A. Jenkins	823	823	150	150	152	152	8	8	30	3	816	816	816	100	46	45	
38	Mt. Prospect: Larry A. Jenkins	300	300	55	55	55	55	3	3	10	10	261	261	261	60	36		
39	Friendship: Larry A. Jenkins	150	150	27	27	28	28	2	2	5	5	130	100	100	39			
40	Lovey Lane: Belair—Gene F. Couch	968	968	177	177	179	179	12	12	36	36	943	943	943	166	283	178	
41	Oswego: Gene F. Couch	625	625	104	104	115	115	8	8	17	10	894	894	894	111	189	75	
42	Rock Hill: Adnah—Robert Danvenport	748	748	136	136	142	139	7	7	26	24	721	721	701	126	216		
43	Antioch: Robert Danvenport	770	770	141	141	148	148	8	8	24	26	701	701	721	126	216	63	
44	Madisate: W. T. Holroyd	1018	1018	186	186	188	188	7	7	26	26	886	886	886	302	202		
45	India Hook: W. T. Holroyd	1114	1114	203	203	206	206	7	7	35	35	970	970	970	170	147		
46	Bethel: J. Arthur Graham	2104	2104	384	384	388	388	38	38	53	53	1932	1932	1932	325		180	
47	Epworth: Samuel H. Poston	1974	1974	360	360	364	317	16	16	61	61	1719	1719	1404	337			
48	Friendship: Catawba—H. F. Bauknight	471	471	86	86	87	87	3	3	10	10	461	461	461		75		
49	Friendship: H. F. Bauknight	993	993	181	181	183	135	5	5	34	34	914	624	624		100		
50	Main Street: James G. Mishoe	1891	1891	345	345	349	349	25	25	59	59	1747	1747	1747	367	300	157	
51	Mt. Holly: J. Garness Sullivan	1744	1744	318	318	322	322	18	18	62	62	1618	1618	1618	281	200		
52	St. John's—W. Harry Chandler	9604	9604	1752	1752	1773	1773	94	100	217	217	8363	8363	8363	1409	1600	2650	
53	Woodland: George D. Fields, Jr.	3534	3534	645	645	652	652	74	74	80	80	3078	3078	3078	668	100	390	
54	Sharon Ct.: Philadelphia—R. A. Pettit	552	552	101	101	102	102	4	4	21	21	580	580	580	100	100	80	
55	Sharon: R. A. Pettit	584	584	107	107	108	108	4	4	12	12	609	609	609	144	144	100	
56	Van Wyck: Good Shepherd—Donald R. Burnett	546	546	100	100	101	101	5	5	12	12	475	475	475	56	56	55	
57	Van Wyck: Donald R. Burnett	536	436	98	98	99	99	5	5	10	10	466	466	366	30	30	69	
58	Winnboro: First—E. Donald McKinney	1883	1883	343	343	348	348	33	33	50	50	1740	1740	1740	288	387	360	
59	Gordan Memorial—W. Ralph Carter	1204	1492	220	220	222	222	10	10	39	39	1048	1048	1048	112	100	60	
60	Greenbrier—W. Ralph Carter	688	400	126	126	127	157	7	7	14	14	599	599	599	24	24	143	
61	York: Trinity—J. Richard McAlister	2472	2472	451	451	456	456	40	40	56	56	2152	2152	2152	425	294	1850	
	Total	79213	78155	14435	14081	14620	14225	1051	821	2079	1849	71593	70242	69738	12728	10678	2850	12434

SOUTH CAROLINA CONFERENCE JOURNAL

351

TABLE NO. 2—STATISTICAL REPORT

List No.	Church and Charge—Name of Pastor	BENEVOLENCES															GRAND TOTAL PAID (lines 30-68)
		One Great Hour of Sharing	Fellowship of Suffering and Service	United Methodist Student Day	Youth Service Fund	Race Relations Sunday	Fund for Reconciliation	OTHER CONFERENCE BENEVOLENCES								All Other Benevolences	
								Christian Education Sunday	Higher Education	Conference Advance Specials	Hospitals and Golden Cross	Epworth Children's Home	The Methodist Home	Temperance Fund	The Methodist Camp Fund		
54	55	56	57	58	59	60	61	62	63	64	65	66	67	68	69		
1	Blacksburg: St. John's—J. F. Manning	43	27	27		10	23	150	690	80	25	459	108		27	384	19169
2	Chester: Bethel—Melvin E. Derrick	199	125			50	83		2474	837	22	1403	39		138	838	61782
3	St. James: Bethlehem—J. Grady Forrester		15		58			24	111	50	10	150	90				2862
4	Eureka—J. Grady Forrester		20			5		64	333	50	20	200	100				8028
5	St. James—J. Grady Forrester		10			5				100	20	200	100				12155
6	Chester Circuit: Armenia—R. Wright Turbeville	22							470	40		198			50	140	12447
7	Capers Chapel—R. Wright Turbeville								214	24	2	95				64	5634
8	New Hope—R. Wright Turbeville	4	3	2				39	75	51	5	357			9	72	6423
9	Clover: First Ch.—W. W. Culp, Jr.					32		157	1298	600	25	1000	216		100	1318	38906
10	St. Paul—W. W. Culp, Jr.	30	31			20		51	496	131	15	250	206		96		13238
11	Fort Lawn: El Bethel—C. W. Powell							38			5	108				49	4721
12	Fort Lawn—C. W. Powell							93		34		250	188		5	115	9623
13	Pleasant Grove—C. W. Powell							57	223	170	10	275	130		5	72	6703
14	Fort Mill: St. John's—Bernard S. Drennan	40	78	50	25	35	186	305	2463	400	25	2500	3270		400	1497	68017
15	Philadelphia—Robert A. Hall, Jr.		30			40	50	74	578	150	20	415	318		132	172	14513
16	Pleasant Hill—J. Taylor Campbell	7				14		32	248	72	50	330	120		25		23179
17	Great Falls																
18	Asbury: Camp Creek—David T. Templeton	29	8					30	208	50	76	200	270		55	207	10237
19	Ebenezer—David T. Templeton	15	15			15	5	57	150	120	15	200	174	15	77	108	13296
20	Heath Chapel—David T. Templeton							57		50		100			30		6412
21	Mt. Dearborn: Bethesda—Roy L. Owens	6				4		41		25	6	100	141				4520
22	Mt. Dearborn—Roy L. Owens	54				25				150	25	378	160				29128
23	Hickory Grove: Canaan—J. Bert Watson	28	25					43	268			209	63		48	80	8611
24	Mt. Vernon—J. Bert Watson	25	32			50		113	787			268	93		120	235	17617
25	Shady Grove—J. Bert Watson		18					16	82			50	20		20	24	1642
26	King's Mt. Chapel—Arlys M. Talbert	20		15		10		112				350		15	50		11910
27	New Zion—Arlys M. Talbert							36					135			24	6151
28	Lancaster: Buford: Bethel: Hoyt Graham, Jr.						15	60	50	124	10	101	100		5	111	6666
29	Tabernacle—Hoyt Graham, Jr.	12	20	20		10	6	130	337	170	35	486	220	10		212	16446
30	First Church—C. A. Graves	20	30	50		30	400	284	3438	250	24	3395	4968	10	200	1125	95353

31	Grace—J. B. Linder		10	10		25		175	897	104	50	400	513	10	233		26391
32	Hopewell—F. Oscar Smith, Jr.		11			25	18	180	300	350	50	300	100	10	100	10	29274
33	Lynwood: Trinity: Lynwood—Thomas E. Liles	10	15				11	200	200		25	225	50	20	25	180	12711
34	Trinity—Thomas E. Liles	10	15	15		15	11	100	100		15	150	75	25	25	191	14341
35	St. Luke—T. H. Walter	20	25	25		25	280	191	1254	310	25	1080	553	25	314	1820	69378
36	Zion—Joe H. Sowell	25	21	10		10		200	800		35	600	688	10	50	337	37949
37	Lando: Heath Memorial—Larry A. Jenkins	18	18				6	135	200			350	115		112	152	11717
38	Mt. Prospect—Larry A. Jenkins	5	5			5		40	185	25	5		117	5	63		3923
39	Richburg—Larry A. Jenkins	6	18				8	16		2		150			23		1714
40	Lovely Lane: Belair—Gene F. Couch	10	10	20				104	599	100	15	550	399	10	100		21106
41	Oscola—Gene F. Couch	10	10			20		70	387	134	15	211	198	10	108		14990
42	Rock Hill: Adnah—Robert Danvenport							92	463			441	25			658	12372
43	Antioch—Robert Davenport								477	63	25	141				662	13993
44	Aldersgate—W. T. Holroyd		41			5		109	630	55		350	309		122	394	19490
45	India Hook—W. T. Holroyd		24			5		50	650	60		285	471		77	306	15727
46	Bethel—J. Arthur Graham	10	20		10	25	25	164		180	25	350	375	25	35	413	35358
47	Epworth—Samuel H. Poston		34	10		16	112	25		200		815	100		92	440	38195
48	Friendship: Catawba—H. F. Bauknight	10	21	10		10		54	292		10	215	110	10	63	147	6876
49	Friendship—H. F. Bauknight	20	42	15		15		92	453		15	300	100			198	13225
50	Main Street—James G. Mishoe	15	15	12	10	15		161	600	103	100	829	367	50	68	349	36223
51	Mt. Holly—J. Garness Sullivan	25	9		25	32	10	160	986	150	25	836	200		137	322	36056
52	St. John's—W. Harry Chandler	84	268	75		200	45	440	5944	1800	75	4250	3275	75	625	1773	145572
53	Woodland—George D. Fields, Jr.	75	67	36		30		139	300	300	25	1185	200	10	100	3105	74665
54	Sharon Ct.: Philadelphia—R. A. Pettit	10	10		5	15		80	341	20	12	215	25		20		11102
55	Sharon—R. A. Pettit	10	35			12		84	362	20	12	340	100		20		10140
56	Van Wyck: Good Shepherd—Donald R. Burnett							101	100			99	15		35		15012
57	Van Wyck—Donald R. Burnett			10		10		72		100		255	50	10	10		9457
58	Winnsboro: First—E. Donald McKinney	10	40	10		10		180	1165	100	30	1215	300		50	348	34538
59	Gordan Memorial—W. Ralph Carter	15	28		10	10		112	100	50	30	162	150	10		333	23339
60	Greenbrier—W. Ralph Carter		31					72	50	100		426	55				20375
61	York: Trinity—J. Richard McAlister	40	71	40		40		186	1530	434	60	1079	2600	40	125	513	41905
	Total	963	1425	462	191	920	1294	5674	34358	8394	1124	31731	22964	425	4309	19511	1392503

TABLE NO. 2—STATISTICAL REPORT

List No.	LOCAL CHURCH EXPENDITURES							MINISTERIAL SUPPORT										
	Church and Charge—Name of Pastor	Prin. and Int. on Indebtedness, Loans, Mortgages, etc.	Buildings and Improvements (not Incl. Funds bor'ed)	Church Sch.; Lesson Materials, Supplies, Administration, etc.	Other Current Expenses, etc.	W. S. C. S.	Miscellaneous Benevolences	LOCAL CHURCH				Dist. Supt's Fund		Episcopal Fund				
								PASTOR'S SALARY		Travel Allow. Pd.	Utilities Paid		Appropriated	Paid	Appropriated	Paid		
								Amount Set	Amount Paid		Associate(s) Salary Amount Paid	Pastor					Associate(s)	Pastor
30	31	32	33	34	35	36a	36b	37b	38a	38b	39a	39b	40a	40b	41a	41b		
1 Asbury							3900						84		76			
2 Gethsemane							600						19		12			
3 Mesopotamia—Jerry W. Estridge	839	472	112	588			1155	840		160			26	26	17	17		
4 Bogansville—Lewie Scott Woodham		5099	550	3371			8200	8200					236	236	156	156		
5 Buffalo—Joseph D. Bailey	6444	2523	3057	2946	190	50	8200	8200					239	239	160	160		
6 Chesnee—B. Julian Weisner	3000		450	700	200		3780	3780					95	95	60	60		
7 Trinity—B. Julian Weisner		500	255		50		2520	2520					60	55	45	45		
8 Salem: Cowpens—Thomas Wilkes, Jr.		2435	1280	6158	225		9620	7900	2011				308	308	180	180		
9 Cross Anchor—John P. Roquemore			202	731	50	175	1363	1200					44	44	24	24		
10 Trinity—John P. Roquemore	2446	218	271	1937	96	45	3500	3200	300				103	103	64	79		
11 Yarborough's—John P. Roquemore			138	267	60		1363	1200	162				47	23	24	12		
12 Gaffney: Buford St.—Lloyd Bolt	32361	695	1125	8825	1050		11000	11000					561	561	210	210		
13 Limestone St.—Carlos O. Gardner, Jr.	1786	2800	818	10034	250		8000	8000					289	289	150	150		
14 Sardis—Chris Bogan		2963	83	718			1950	1550	650				52	52	39	39		
15 Trinity—C. W. Allen	1602	760	1052	910	29	40	6000	3885	750		210		116	116	92	92		
16 Glendale—D. Roy Dickerson, Jr.		152	143	3978	223	324	3644	3500	405				100	100	70	70		
17 St. Andrews—D. Roy Dickerson, Jr.			472	2074	100	200	3744	3500					98	98	70	70		
18 Golightly—Robert M. Wofford			265	851			2400	1800	600				57	57	30	30		
19 Hebron—James W. Gosnell		447	186	354			2080	1920					37	37	27	27		
20 Gramling—J. O. Gilliam		2685	594	3350	145	560	8650	6400	1800		200		224	224	128	128		
21 Campobello—J. O. Gilliam		446	125	379			1904	1200	600				43	25	24	12		
22 Inman: Inman—David W. Holder*		26675	1534	11000	382	160	9050	9008					218	295	160	168		
23 Aldersgate—R. C. Emory*		1000	1200	1200	150		8800	9000					295	218	168	160		
24 Immanuel—J. M. Copeland	4549	633	245	2474	60		4870	4870					87	87	97	97		
25 Lorree—J. M. Copeland		576	152	690	67	547	2050	2050					43	43	43	43		
26 Jonesville—Will R. Brown	2787	1789	371	5114	389	130	4800	4800					181	181	92	92		
27 New Hope—Will R. Brown		622	627	3872	47	246	3200	3200					107	107	58	58		
28 Keltom: Bethlehem—Louis M. Adams	673	25	400	2303	112		3650	3627					99	99	61	61		
29 Foster's Chapel—Louis M. Adams		186	393	2219	159	56	4350	4350					150	150	88	88		
30 Ladhams—Archie R. Bigelow, Jr.		1233	1075	2073	133	330	8300	7300	1000				188	150	146			
31 Cherokee Springs—James F. Hood	2171	2196	579	1431	71		2142	2225					43	43	36	36		
32 Liberty—James F. Hood	13221	466	1351	4609	118		6700	6825					181	181	126	126		
33 Lockhart—R. V. McGuire		300	400	2500	100	1000	4000	4000					129	129	80	80		
34 Wesley Chapel—R. V. McGuire		1000	600	1500	101	500	4000	4000					157	157	88	88		
35 Lyman—Julian H. Lazar		2272	2448	12228	330		10000	10411					335	335	200	200		
36 Montgomery Mem.—Walter E. McDaniel		19635	481	4665	408	288	9725	8000	500				252	252	160	160		
37 Paeolet—James L. Hyatt, Jr.		3002	2892	2271	175		8550	8050					203	203	148	148		
38 White Stone—James L. Hyatt, Jr.		146	30	205			1470	1370					33	33	26	26		
39 Spartanburg: Arcadia—Franklin D. Morris	5776	953			175		7000	6400					179	179	120	120		
40 Beaumont—J. Herndon Shepherd	964	2465	647	3022	204		7600	6675	1000				166	166	120	120		
41 Ben Avon	6147	3425	1338	640	110		7500	7500					176	177	130	130		
42 Fairmont	480	750	621	700			2600	2000	200				54	54	45	45		
43 Bethel—Francis T. Cunningham	42305	5572	4032	60534	1600	2153	15443	13400	7700	1750	1500	400	1602	1602	395	395		
44 Cannon's—William J. Vines	3508	5736	1691	8782			8700	8700					328	328	169	169		
45 Central—M. Ben Hudnall	5035	15605	5657	39298	2273	298	14175	12150	8000	1700	600		1100	1110	387	387		
46 Christ*							3132						90		81			
47 Fingerville*							1552						40		30			
48 Cornelius—Urban R. Pattillo	4029		700	1836		50	6000	6000	200		300		118	118	81	81		
49 Drayton—John V. Murray, Jr.	29824	493	987	1874	217		5997	5697					209	209	104	104		
50 Duncan Memorial—John D. Williams		2513	1281	9661	418	1320	9000	9000					382	382	180	180		
51 El Bethel—R. M. Rowe		1852	907	4330	385		8500	8000			500		223	223	150	150		
52 Gravely Memorial—James W. Gosnell	967	1050	966	2703	50	100	7000	7000					209	209	140	140		
53 Saxon—Thomas B. Wilkes			200	600	120		5200	5200	5200				118	34	104	29		
54 St. James—John T. Hayes	20502	2684	2134	15097	313	193	10200	9600				600	438	438	185	185		
55 St. Luke—Robert M. Wofford	2635	2500	541	2459	182		8000	7000					175	175	135	135		
56 St. Mark—David Ervin	3816	528	920	3078	119	791	6600	6400	200				159	159	128	128		
57 St. Paul—R. E. Seignious	37950	15806	2000	8500	622	390	10000	10334					390	390	193	193		
58 Trinity—Thomas N. Brittain	27942	4283	7076	28003	1100	250	15700	14500	1200				1005	1005	284	284		
59 Whitney—Herbert Stephens, Jr.	5073	1900	734	5216			7500	6300					183	183	119	119		
60 Startex—Raymond W. Brock	3079	2600	1318	6372	63	400	7950	9600	750		450		270	315	155	180		
61 Tabernacle—Urban R. Pattillo	400	104	90	743	66		1500	1500					39	36	45	36		
62 Union: Bethel—Roy E. Dickert	1651	2505	848	7500	320	342	8824	8824					347	347	170	176		
63 St. John—Ray H. Belue	1732		50		519		1820	1820					26	26	20	20		
64 Carlisle							1820						29		29			
65 Gilliam																		
66 Duncan Acres—C. W. McNair	19555	26335	1379	9710	340		10000	10008					362	362	184	184		
67 Grace—M. J. Patrick	32400	2866	2293	25284	729	450	12500	10850	2000				807	807	200	200		
68 Union Lane: Sardis—H. Alvin Spradley		2358	673	2716	95		3350	3100	250				129	111	58	52		
69 Unity—H. Alvin Spradley	3601	884	981	4274	140		5200	5260					171	171	102	102		
70 Walnut Grove—H. L. Kingman	4100	1206	369	1814	123		3600	3600					83	83	78	78		
Total	335350	190924	66389	363271	15753	11388	413193	378639	20900	20150	2100	3426	14979	14750	7756	7314		

TABLE NO. 2—STATISTICAL REPORT

List No.	Charge and Church—Name of Pastor	MINST. SUPPORT (Cont.)				CONNECTIONAL FUND												
		Other Than Local Church		Minimum Sal. Fund		Juris. Area, Conf. District Admin.		Interdenomi- national Coop- eration Fund		Temporary General Aid Fund		World Service and Conference Benevolences			Ministerial Education Fund		World Service Special Gifts	General Advance Specials
		Conference Claim. Fund		Apportioned	Paid	Apportioned	Paid	Apportioned	Paid	Apportioned	Paid	Apportioned	Accepted	Paid	Apportioned	Paid		
42a	42b	43a	43b	46a	46b	47a	47b	48a	48b	50a	50b	50c	51a	51b	52	53		
1	Asbury	540		99		116		7		12		445	—	120				
2	Gethsemane	125		23		21		6		12		103	80	43				
3	Mesopotamia—Jerry W. Estridge	168	168	31	31	18		6	6	12	12	139	175	64				
4	Bogansville—Lewe Scott Woodham	1528	1528	279	279	26		18	18	36	36	1260	—	100	476	450		
5	Buffalo—Joseph D. Bailey	1541	1541	281	281	246	246	36		72		1500	1500	522				
6	Chesnee—B. Julian Weisner	616	616	112	112	66		7	7	16	4	525	225	205	5		40	
7	Trinity—B. Julian Weisner	390	490	71	66	76		7	7	12	3	321	200	140	5		17	
8	Salem; Cowpens—Thomas Wilkes, Jr.	1989	2289	363	363	279	279	20	20	40	10	1639	1639	500	436	75	40	
9	Cross Anchor—John P. Roquemore	286	286	52	52	41	41	6	6	12		236	100	83	40		40	
10	Trinity—John P. Roquemore	663	784	121	150	105	105	12	3	20	5	546	200	175	50		80	
11	Yarborough's—John P. Roquemore	301	150	55	27	39		6		12		248	—	74				
12	Gaffney; Buford St.—Lloyd Bolt	3629	3629	662	662	330	330	46		92	92	3600	3600	3600	1149	50	1000	
13	Limestone St.—Carlos O. Gardner, Jr.	1866	1866	340	340	240	240	24		48	48	1550	1550	518	215			
14	Sardis—Chris Bogan	334	334	61	40	59		10		20		275	160	105	60			
15	Trinity—C. W. Allen	747	747	136	136	180	105	10		20		615	—	122				
16	Glendale—D. Roy Dickerson, Jr.	649	649	118	118	109	123	12		24	6	600	600	600	239		200	
17	St. Andrews—D. Roy Dickerson, Jr.	630	630	115	115	111	111	12		24	24	600	600	600	241			
18	Golightly—Robert M. Wofford	271	371	68	68	72	72	10		16	16	306	28	56	95	48	17	
19	Hebron—James W. Gosnell	239	291	44	44	62	62	10	10	20	20	197	66	87	87	11		
20	Gramling—J. O. Gilliam	1451	1452	265	265	252	252	30		60	60	1727	1727	414	414	200	50	
21	Campobello—J. O. Gilliam	275	138	50	25	54	20	10	10	20	20	300	300	150	90	25		
22	Imman; Inman—David W. Holder*	1407	1906	257	348	271	264	24	36	48	18	1300	1300	390	200	205	10	
23	Aldersgate—R. C. Emory*	1906	1407	348	257	264	271	36		72		1900	1000	518				
24	Immanuel—J. M. Copeland	561	561	102	102	146	146	10	10	20	20	462	462	171	171	10	10	
25	Larce J. M. Copeland	280	415	51	51	62	62	6	6	16	16	244	244	244	90		175	
26	Loesville—Will R. Brown	1167	1167	213	213	137	137	20		40		1000	700	306	218		300	
27	New Hope—Will R. Brown	690	690	126	126	103	103	10		20	8	698	500	500	218		47	
28	Kelton; Bethlehem—Louis M. Adams	639	639	117	117	105	99	20		20	10	600	600	600	211	75	130	
29	Foster's Chapel—Louis M. Adams	968	968	177	177	135	135	20		48		798	798	798	321	60	153	
30	Ladrum—Archie R. Bizelew, Jr.	1218	1218	222	222	249	249	20		40		1004	606	606	355			

31	Cherokee Springs—James F. Hood	276	276	50	50	63	63	4		8	8	227	227	227	105	55	25	
32	Liberty—James F. Hood	1168	1168	214	214	201	201	16		32	32	963	963	963	422	200	75	
33	Lockhart—R. V. McGuire	832	832	152	152	126	126	15	15	32	8	750	750	750	254	50	45	
34	Wesley Chapel—R. V. McGuire	1014	1014	185	185	120	120	30	15	32	8	750	750	750	254	50	144	
35	Lyman—Julian H. Lazar	2165	2165	395	395	300	300	30	15	60	40	1784	1784	1784	587	100		
36	Montgomery Mem.—Walter E. McDaniel	1626	1626	297	297	292	292	30		76		1700	1700	1700	574	150	250	
37	Pacolet—James L. Hyatt, Jr.	1315	1315	240	240	249	249	26	20	52	52	1084	1084	1084	430	430	105	
38	White Stone—James L. Hyatt, Jr.	215	215	39	39	40	40	6	6	16	16	214	214	178	35	35		
39	Spartanburg; Arcadia—Franklin D. Morris	1158	1158	211	211	210	210	20		40		955	955	955	295	100		
40	Beaumont—J. Herndon Shepherd	1070	1070	195	195	230	230	22		44	44	882	660	660	352	50	75	
41	Ben Avon	1140	1143	208	210	225		20		40		939	939	400	474	110		
42	Fairmont	348	348	64	64	78		10		20		250	250	141			62	
43	Bethel—Francis T. Cunningham	10352	10352	1888	1888	738	738	138	138	275	276	7511	7511	7511	2482	1000	6100	
44	Cannon's—William J. Vines	2120	2120	387	387	261	261	24	24	48	48	1400	1400	1400	997	397	228	
45	Central—M. Ben Hudnall	7177	7177	1309	1309	697	697	68	68	136	136	6000	6000	6000	1716	575	3000	
46	Christ*	581		106		90		10		20		300	300	175				
47	Fingerville*	259		47		50		5		16		213	213	80				
48	Cornelius—Urban R. Pattillo	760	760	139	139	180		10	5	20	10	500	250	180	90		25	
49	Drayton—John V. Murray, Jr.	1351	1351	246	246	180	180	24	24	48	20	800	800	800	558	200	155	
50	Duncan Memorial—John D. Williams	2471	2471	451	451	270	270	36	36	72	72	2050	2050	2050	648	200	150	
51	El Bethel—R. M. Rowe	1444	1444	263	137	240	240	33	33	64	16	1551	1551	1551	419	200	45	
52	Gravelly Memorial—James W. Gosnell	1351	1353	246	246	210	210	18	20	36	15	1050	1050	1050	346	346	75	
53	Saxon—Thomas B. Wilkes	761	761	139	29	156		14		28		400	—	76	31			
54	St. James—John T. Hayes	2833	2833	517	517	288	288	40	40	80	20	2335	2200	829	461		300	
55	St. Luke—Robert M. Wofford	1130	1130	206	206	240	240	14	14	28	28	931	931	277	277	131	20	
56	St. Mark—David Ervin	1029	1029	189	188	108	198	16		32		848	300	300	367			
57	St. Paul—R. E. Scignious	2523	2523	460	460	300	300	30		60	60	2145	2145	2145	769	75		
58	Trinity—Thomas N. Brittain	6496	6496	1185	1185	630	630	30	176	176	6200	6200	6200	2402	100	1800	500	
59	Whitney—Herbert Stephens, Jr.	1183	1183	216	216	225	225	88	24	24	12	975	300	300	296			
60	Startex—Raymond W. Brock	1742	810	318	261	252	252	32		64		1436	1000	1166	440		489	
61	Fabernacle—Urban R. Pattillo	254	212	46	40	45		6	6	12	12	200	200	184	78	77		
62	Union; Bethel—Roy E. Dickert	2240	2240	409	409	264	264	40		80	20	1900	1900	1846	579	210	183	
63	St. John—Ray H. Belue	166	166	34	30	55	271	4	4	8	8	137	137	86				
64	Carlisle	185		34		55		4		8		152	—	90				
65	Gilliam													482				
66	Duncan Acres—C. W. McNair	2339	1871	427	427	300	300	38		76	25	2028	2028	1622	1398	282	300	
67	Grace—M. J. Patrick	5217	5217	952	952	375	375	60		120	120	4299	4300	4300	199	200	2050	
68	Union Lane; Sardis—H. Alvin Spradley	845	845	152	133	101	101	12		24	16	688	570	570	284	85	40	
69	Unity—H. Alvin Spradley	1104	1104	201	211	156	156	24	24	48	48	925	925	925	287	114	75	
70	Walnut Grove—H. L. Klingman	537	537	98	98	108	108	18		36	36	600	600	600	123		150	
	Total	97841	95235	17874	17204	12682	11892	1536	649	3015	1807	82810	74097	69098	28441	8801	3440	16665

TABLE NO. 2—STATISTICAL REPORT

List No.	Church and Charge—Name of Pastor	BENEVOLENCES															GRAND TOTAL PAID (Lines 30-68)	
		One Great Hour of Sharing	Fellowship of Suffering and Service	United Methodist Student Day	Youth Service Fund	Race Relations Sunday	Fund for Reconciliation	OTHER CONFERENCE BENEVOLENCES										All Other Benevolences
								Christian Education Sunday	Higher Education	Conference Advance Specials	Hospitals and Golden Cross	Epworth Children's Home	The Methodist Home	Temperance Fund	The Methodist Camp Fund			
54	55	56	57	58	59	60	61	62	63	64	65	66	67	68	69			
1	Asbury																	
2	Gethsemane				5													
3	Mesopotamia—Jerry W. Estridge	30	5		10													
4	Bogansville—Lewie Scott Woodham	10		25		10												
5	Buffalo—Joseph D. Bailey																	
6	Chesnee—B. Julian Weisner	5																
7	Trinity—B. Julian Weisner	5			2	2												
8	Salem—Cowpens—Thomas Wilkes, Jr.	10			10	10												
9	Cross Anchor—John P. Roquemore		10															
10	Trinity—John P. Roquemore	3	12															
11	Yarborough's—John P. Roquemore																	
12	Gaffney: Buford St.—Lloyd Bolt	100	100	50		60												
13	Limestone St.—Carlos O. Gardner, Jr.	50																
14	Sardis—Chris Bogan	6	4															
15	Trinity—C. W. Allen																	
16	Glendale—D. Roy Dickerson, Jr.																	
17	St. Andrews—D. Roy Dickerson, Jr.																	
18	Golightly—Robert M. Wofford																	
19	Hebron—James W. Gosnell		4															
20	Gramling—J. O. Gilliam	25	37	25	25	25	25											
21	Campobello—J. O. Gilliam																	
22	Inman: Inman—David W. Holder*	25	113	40	36	20												
23	Aldersgate—R. C. Emory*																	
24	Immanuel—J. M. Copeland				50													
25	Lorce—J. M. Copeland	10			5	10												
26	Jonesville—Will R. Brown		40															
27	New Hope—Will R. Brown		28	15		15												
28	Kelton: Bethlehem—Louis M. Adams	5	5	5														
29	Foster's Chapel—Louis M. Adams	55			10													
30	Laudrum—Archie R. Bigelow, Jr.		70															
31	Cherokee Springs—James F. Hood	10	10			10												
32	Liberty—James F. Hood	10	10			25												
33	Lockhart—R. V. McGuire		15			10												
34	Wesley Chapel—R. V. McGuire	20	44			10												
35	Lyman—Julian H. Lazar					20	100											
36	Montgomery Mem.—Walter E. McDaniel	43	36	10		15												
37	Pacolet—James L. Hyatt, Jr.	25	28			20												
38	White Stone—James L. Hyatt, Jr.																	
39	Spartanburg: Arcadia—Franklin D. Morris		21															
40	Beaumont—J. Herndon Shepherd	15	18	60		15												
41	Ben Avon	10	14			25												
42	Fairmont																	
43	Bethel—Francis T. Cunningham	185	228	100		171	25											
44	Cannon's—William J. Vines	38	86	44	10	25												
45	Central—M. Ben Hudnall	150		25		125												
46	Christ*																	
47	Fingerville*																	
48	Cornelius—Urban R. Pattillo	6	8			25												
49	Drayton—John V. Murray, Jr.	15	34			10												
50	Duncan Memorial—John D. Williams	25	25			25	75											
51	El Bethel—R. M. Rowe	17	51	33	25	5	9											
52	Gravelly Memorial—James W. Gosnell	25	30	10		6												
53	Saxon—Thomas B. Wilkes		18			5												
54	St. James—John T. Hayes		25	25		25												
55	St. Luke—Robert M. Wofford	20	32			20	53											
56	St. Mark—David Ervin		47															
57	St. Paul—R. E. Seignious	15	24	25	50	15												
58	Trinity—Thomas N. Brittain	100	110	25		25												
59	Whitney—Herbert Stephens, Jr.																	
60	Startex—Raymond W. Brock																	
61	Tabernacle—Urban R. Pattillo	10	10			10												
62	Union: Bethel—Roy E. Dickert	25	35	90	5	35												
63	St. John—Ray H. Belue																	
64	Carlisle																	
65	Gilliam																	
66	Duncan Acres—C. W. McNair	10	25	10	25	25												
67	Grace—M. J. Patrick	197	190	50	25	100												
68	Union Lane: Sardis—H. Alvin Spradley	10	25															
69	Unity—H. Alvin Spradley	20	25		13	10												
70	Walnut Grove—H. L. Kingman					25												
	Total	1340	1657	670	321	976	287	6479	26725	10905	1076	30478	13627	862	3612	23414	1777574	

RECAPITULATION—TABLE NO. 2

List No.	Church and Charge—Name of Pastor	LOCAL CHURCH EXPENDITURES						MINISTERIAL SUPPORT										
		Prin. and Int. on Indebtedness, Loans, Mortgages, etc.	Buildings and Improvements (not Incl. Funds bor'd)	Church Sch.: Lesson Materials, Supplies, Administration, etc.	Other Current Expenses, etc.	W. S. C. S.	Miscellaneous Benevolences	LOCAL CHURCH				Dist. Supt's Fund		Episcopal Fund				
								PASTOR'S SALARY		Travel Allow. Pd.	Utilities Paid		Appor'tioned	Paid	Appor'tioned	Paid		
								Amount Set	Amount Paid		Associate(s) Salary Amount Paid	Pastor					Associate(s)	Pastor
30	31	32	33	34	35	36a	36b	37b	38a	38b	39a	39b	40a	40b	41a	41b		
1	Anderson—Dr. Eben Taylor	190925	126836	43113	270326	14889	17746	372258	324609	8000	24538	1800	7288	12164	11086	6647	5369	
2	Charleston—Dr. George W. Whitaker, Jr.	230618	169346	58849	411174	16698	13014	423980	382945	8810	21060		8581	14255	13467	8216	7176	
3	Columbia—Rev. David W. Reese, Jr.	539907	194731	112306	582067	37265	24958	483512	424329	47762	20342	2650	8467	21589	20388	8827	8121	
4	Greenville—Rev. H. Levy Rogers	362650	236522	88071	415852	22339	16641	452068	388151	26800	24505	2700	8964	16810	15957	8575	7988	
5	Greenwood—Dr. C. LeGrande Moody, Jr.	236659	158884	82873	283655	20007	9165	409506	351960	15750	27357	750	7647	14260	13773	7585	7504	
6	Hartsville—Rev. Hawley B. Lynn	129601	78563	54852	248166	15243	11986	297446	279380	11000	8425		5133	12040	11838	5958	5408	
7	Lake City—Rev. Joel E. Cannon	157771	120009	65010	222497	19114	13827	350825	294546	11867	19459	479	4763	11264	10483	6286	5767	
8	Marion—Rev. Charles Polk	98593	159697	30566	161868	18043	15026	261411	232234	8000	16926		10194	9138	8929	5174	5129	
9	Orangeburg—Rev. Thomas C. Shuler	100168	81619	33090	168936	16667	6592	277269	261508	583	16098		2786	9155	8956	4910	4722	
10	Rock Hill—Rev. Thurman H. Vickery	141516	164619	55442	295854	19739	12893	346939	319206	7033	12060		6882	12305	12270	6256	6413	
11	Spartanburg—Dr. A. McKay Brabham, Jr.	335350	190924	66389	363271	15753	11388	413193	378639	20900	20150	2100	3426	14979	14750	7756	7314	
	Total	2523758	1681750	690561	3423666	215757	153236	4088407	3637507	166505	210920	9729	74131	750	147959	141897	76190	70911

List No.	Charge and Church—Name of Pastor	MINST. SUPPORT (Cont.) Other Than Local Church				CONNEXIONAL FUND												
		Conference Claim Fund		Minimum Sal. Fund		Juris. Area, Conf. District Admin.		Interdenomi-national Coop-eration Fund		Temporary General Aid Fund		World Service and Conference Benevolences		Ministerial Education Fund		World Service Special Gifts	General Advance Specials	
		Appor'tioned	Paid	Appor'tioned	Paid	Appor'tioned	Paid	Appor'tioned	Paid	Appor'tioned	Paid	Appor'tioned	Accepted	Paid	Appor'tioned			Paid
		42a	42b	43a	43b	46a	46b	47a	47b	48a	48b	50a	50b	50c	51a	51b	52	53
1	Anderson—Dr. Eben Taylor	78637	72838	14306	11822	10688	11315	1003	465	2006	1279	65480	57775	43146	12385	9029	888	14748
2	Charleston—Dr. George W. Whitaker, Jr.	92130	87589	16804	15220	15442	13790	1344	322	2882	1556	90270	62751	57437	27650	6927	280	11207
3	Columbia—Rev. David W. Reese, Jr.	139486	138673	25444	23942	17556	15658	1790	634	3521	2383	114316	95433	97009	21130	16127	2180	28085
4	Greenville—Rev. H. Levy Rogers	108653	105303	19825	17439	15744	14508	1496	314	1958	1544	92771	74012	65704	12871	10796	928	22785
5	Greenwood—Dr. C. LeGrande Moody, Jr.	92120	89989	16802	15454	14256	12655	1143	574	2327	1633	79480	76456	74668	9461	9137	1294	9986
6	Hartsville—Rev. Hawley B. Lynn	70253	64918	12770	11501	13390	10956	863	484	1825	1357	65639	56472	47404	10995	5232	1193	4177
7	Lake City—Rev. Joel E. Cannon	72547	67115	13220	11895	9806	8457	969	287	1957	962	66617	51876	45521	18128	6135	1175	4419
8	Marion—Rev. Charles Polk	59055	57904	10827	10574	13359	12108	806	230	1786	1074	55587	50204	50602	10634	5013	330	6757
9	Orangeburg—Rev. Thomas C. Shuler	59187	58333	10794	10221	10987	10098	794	440	1691	1174	59901	47415	43289	9913	10201	1782	8446
10	Rock Hill—Rev. Thurman H. Vickery	79213	78155	14435	14081	14620	14225	1051	821	2079	1849	71593	70242	69738	12728	10678	2850	12434
11	Spartanburg—Dr. A. McKay Brabham, Jr.	97841	95235	17874	17204	12682	11892	1536	649	3015	1807	82810	74097	69098	28441	8801	3440	16665
	Total	949122	916052	173101	159353	148530	135662	12795	5220	25047	16618	844464	766733	663616	174336	98075	16340	139709

List No.	Church and Charge—Name of Pastor	BENEVOLENCES																
		One Great Hour of Sharing	Fellowship of Suffering and Service	United Methodist Student Day	Youth Service Fund	Race Relations Sunday	Fund for Reconciliation	OTHER CONFERENCE BENEVOLENCES										GRAND TOTAL PAID (lines 50-68)
								Christian Education Sunday	Higher Education	Conference Advance Specials	Hospitals and Golden Cross	Epworth Children's Home	The Methodist Home	Temperance Fund	The Methodist Camp Fund	All Other Benevolences		
		54	55	56	57	58	59	60	61	62	63	64	65	66	67	68	69	
1	Anderson—Dr. Eben Taylor	563	1089	414	244	1608	1454	3904	16357	3634	1454	24773	12318	447	2624	10712	1293649	
2	Charleston—Dr. George W. Whitaker, Jr.	1125	1336	312	72	595	582	5959	21625	6730	999	27435	16066	589	3466	21828	1644785	
3	Columbia—Rev. David W. Reese, Jr.	2460	1941	518	471	2260	1313	6101	33505	25827	1850	45250	17214	838	5978	23855	2517365	
4	Greenville—Rev. H. Levy Rogers	1559	938	260	77	1272	519	6581	74234	12424	892	31174	12982	192	4809	16790	1971164	
5	Greenwood—Dr. C. LeGrande Moody, Jr.	1040	1438	645	371	978	721	5952	28762	8402	1180	30564	14565	354	5196	16594	1548136	
6	Hartsville—Rev. Hawley B. Lynn	1043	995	231	158	731	1937	3832	19937	5242	697	23798	8181	312	2378	10529	1086818	
7	Lake City—Rev. Joel E. Cannon	1152	722	138	215	661	212	4726	17414	10917	1749	24099	8588	508	1053	8407	1172119	
8	Marion—Rev. Charles Polk	879	577	350	270	377	402	3152	18368	5101	983	29958	9237	375	1979	8398	990203	
9	Orangeburg—Rev. Thomas C. Shuler	1263	2103	423	116	947	501	4721	23932	3557	1164	25796	14396	470	1789	9412	936699	
10	Rock Hill—Rev. Thurman H. Vickery	963	1426	462	191	920	1294	5674	34358	8393	1124	31731	22964	425	4309	19511	1392503	
11	Spartanburg—Dr. A. McKay Brabham, Jr.	1340	1657	670	321	976	287	6479	26725	10905	1076	30478	13627	862	3612	23414	1777574	
	Total	13387	14222	4423	2506	11325	9222	57081	265717	101532	13168	325056	150138	5372	36693	169450	16331015	

TABLE NO. 1—STATISTICAL REPORT

Church and Charge—Name of Pastor	CHURCH MEMBERSHIP												CHURCH SCHOOL	
	Total Members Reported at Close of Last Year	Received This Year on Confession of Faith or Restored	Received from Other United Methodist Churches	Received from Other Denominations	Removed by Charge Conference Action or Withdrawal	Removed by Transfer to Other United Methodist Churches	Removed by Transfer to Other Denominations	Removed by Death	Total Members at Close of This Year	Average Attendance at the Principal Weekly Worship Services	Number of Persons Baptized This Year (All Ages)	Preparatory Members Now on Roll (all bapt. children under 16)	Number of Leaders	Children (birth through sixth grade) in All Classes and Groups
1 Anderson: Bethel—Charles P. Purdue	299	1		2	4	2	2	292	115	5	18	14	55	
2 Homeland Park—Franklin B. Buie	179		1	1		2	2	175	75		34	25	75	
3 John Wesley—Franklin B. Buie	81	1		3			2	83	30	2	14	9	26	
4 Marshall Memorial—Nicholas S. Elliot	164	1	2			5	2	160	80	3	16	23	30	
5 Orrville—C. Frank DuBose, Jr.	291	2	3			4	3	280	94	4	36	16	45	
6 St. John—Dr. Ted E. Jones	1370	20	24	5	1	22	12	1375	450	15	287	37	180	
7 Texaway—Donald J. Hope	198	6	4			2	4	202	90	10	28	17	44	
8 Trinity—W. W. McNeill	829	44	47	18	1	33	1	901	456	50	187	71	207	
9 Bell's—George W. Couch, Jr.	241	3	2				1	242	86		20	20	31	
10 Belton: Latimer Mem.	261							261						
11 Bethesda—Ben F. McGuire	189		4	1			2	192	110	2	16	15	16	
12 Beulah—Ben F. McGuire	30					1	2	27	16		3	5	6	
13 Calhoun Falls—James L. Ashley	352					6	3	343	100	2	20	14	57	
14 Central: Lawrence Chapel—Donald R. O'Dell	81	3	4		11		2	74	34	5	3	10	18	
15 Mt. Zion—Donald R. O'Dell	226	1			9	10	17	191	81	1	10	17	26	
16 Clemson—H. Robert Reynolds	975	13	48	14	2	43	15	984	525	13	133	47	149	
17 Easley: Antioch—Farrell Cox	78	5	1	3			6	85	36	3	10	7	15	
18 St. Andrews—Farrell Cox	322	1	4	1	2	2	4	318	135	4	21	27	45	
19 Ariel—Robert H. Robinson	121	1	3					125	80		12	13	33	
20 McKissick—Robert H. Robinson	118				4	2	1	109	55		7	11	15	
21 Fairview—Kenneth G. Bobo	201	9	4	4		2	2	211	95	5	14	22	45	
22 St. Paul—Kenneth G. Bobo	71				14	3		53	22			10	4	
23 Zion	112							112						
24 First—Dr. John M. Stapleton	653	3	6	3	2	16	14	627	212	6	71	51	121	
25 North Easley—Dacusville	115							115						
26 Glenwood	69							69						
27 Harmony—Robert W. Morgan	229	15	2	5		2	4	245	109	15	16	16	44	
28 Honea Path: Chiquola—S. B. Coker	111	1	4					116	52		13	16	18	
29 Donalds—S. B. Coker	40							40	30		4	7	1	
30 Trinity—G. Bryan Carroll	168	2	4	4	1	11		162	70	5	13	14	13	
31 Ivy: Bethel—Larry E. Wilson	161	5		7				169	67	3	10	16	33	
32 Lebanon—C. G. Dudley, Sr.	109	1	1	1			6	105	50	4	8	10	12	
33 King's Chapel—C. G. Dudley, Sr.	43							43	16		4	6	5	
34 Liberty—John Wesley Culp	128		4	2			1	132	60	3	30	13	31	
35 Lowndesville: Ebenezer—Alton L. Wagner	114	1	1		46			70	60	2	2	8	13	
36 Gilgal—Alton L. Wagner	85				22		2	59	45		14	4	6	
37 Ridge—Alton L. Wagner	21						1	20	10		5			
38 Smyrna—Alton L. Wagner	137	2	1	3			2	139	60	3	13	8	25	
39 Mt. Bethel—Harley E. Feltman, Jr.	84	2	2	1			1	88	45	1	14	12	20	
40 Oak Hill	121							121						
41 Pisgah	67							67						
42 Pelzer—Perry W. Turner	191	6		3		3	1	193	100	6	16	13	35	
43 Pendleton—R. J. Bringman	206	5	8	3	1	3	5	211	104	9	18	28	28	
44 Pickens: Grace—S. Rufus Glenn	496	12	5	3		10	3	499	204	7	71	22	108	
45 North Pickens—Bethlehem—Pete Millwood	56		5	1	24		1	37	25	3	3	4	2	
46 Mt. Bethel—Pete J. Millwood	108	5				2	3	108	55	3	3	14	15	
47 Porter's Chapel—Pete J. Millwood	128	3	3			3	6	125	80	1	8	17	19	
48 Tabor—Pete J. Millwood	83					2	2	78	35		4	11	14	
49 Piedmont—Lee Cothran, Jr.	171		5				1	175	97	3	8	14	31	
50 Sandy Springs—Melvin E. Calvert	70							70	23		5	5	11	
51 Zion—Melvin E. Calvert	109						3	109	74	1	12	12	21	
52 Sharon—Melvin E. Calvert	52						1	48	14		1	6	1	
53 Santee: St. Mark—James L. Hall	432	9	32	8	3	12	6	457	160	7	39	20	66	
54 Ann Hope—T. S. Kimrey	105	1	2	1			1	107	40	1	2	11	16	
55 Friendship—T. S. Kimrey	105	11	9				2	123	45	13	14	9	30	
56 Newry—James L. Hall	46						2	44	15		8	4	12	
57 Rock Springs	72							72						
58 Sharon—W. Roy Parker	137	4	3	1			4	141	45	2	30	28	24	
59 Shiloh—W. Roy Parker	104		2				1	101	40	1	6	10	13	
60 Shiloh Station—Charles H. Davis	153	16	3	6			2	178	85	19	15	40	40	
61 Starr: Hebron—Jerry L. Phillips	62						2	60	32		4	4	8	
62 Ruhamah—Jerry L. Phillips	65							65	32			4	8	
63 Starr—Jerry L. Phillips	71						1	70	26	1	4	2	2	
64 Townsville: Asbury—Alan C. Kuback	41				1			40	25		1	5	8	
65 Dickson Memorial—Alan C. Kuback	201	4	4	2	8	4	1	198	100	4	21	15	45	
66 New Hope—Alan C. Kuback	141				8		11	120	70		29	20	32	
67 Walhalla: St. Luke—Marion C. McClary	294	6	6		1	3	3	299	123	6	5	16	45	
68 Chicopee—W. H. Abercrombie, Jr.	94	1		1	3	4	1	87	50	3	20	9	19	
69 Double Springs—W. H. Abercrombie, Jr.	39		4			1		41	40			4	1	
70 Salem—W. H. Abercrombie, Jr.	41	4		2			1	46	35	4	6	6	10	
71 Zion—W. H. Abercrombie, Jr.	45	1						46	25	1		5	10	
72 Ware Shoals: Hodges—E. Herbert Franklin	148	5				1	2	148	70	1		10	14	
73 Ware Shoals—E. Herbert Franklin	313	1	9	1		5	3	316	87	2		14	29	
74 Westminster: Hopewell—Bill Rogers	58						2	56	45		6	13	15	
75 Laurel Springs—Bill Rogers	34	2				2	1	33	12		9	2	9	
76 Nazareth—Bill Rogers	28			1		1		27	20	3	4	6	10	
77 Westminster—Donald Hatton	165		3	1	2		1	166	75			11	27	
78 Williamston—Grace—James G. Stroud	170		3				2	171	74	2	18	16	14	
79 Union Grove—James G. Stroud	194	3		2			9	189	72	3	2	15	20	
80 Abney Chapel—discontinued	50				50									
Total	14322	242	282	114	220	217	153	134	14236	5905	269	1458	1024	2274

TABLE NO. 1—STATISTICAL REPORT

ANDERSON DISTRICT—Section 2

Church and Charge—Name of Pastor	CHURCH SCHOOL—Continued						W. S. C. S.			PROPERTY AND OTHER ASSETS				
	Youth	Adults	Total Church School Membership	Average Attendance	Number of Ongoing Classes and Groups for Learning	Number of Short-Term Classes and Groups for Learning	Membership of Society (Including Wesleyan Service Guild)	Amount Paid for Local Church and Community Work	United Methodist Men Group	Value of Church, Land, Buildings and Equipment	Value of Church Owned Parsonages and Furniture	Value of Other Assets (cash, bonds, other property, etc.)	Unpaid Balance on Indebtedness on Items 24, 25, 26	Balance of Other Indebtedness (current expenses, etc.)
	15	16	17	18	19	20	21	22	23	24	25	26	27	28
1 Anderson: Bethel—Charles R. Purdue	30	60	159	90			15	50		150000	15000		9000	
2 Homeland Park—Franklin B. Buie	29	45	174	85	12	1	27	127	1	37500	23500	500	16520	
3 John Wesley—Franklin B. Buie	27	32	94	25	9	1	12	100	1	30000		500	989	
4 Marshall Memorial—Nicholas S. Elliot	20	62	135	70	10	1	31	450		66000	20500		25000	
5 Orrville—C. Frank DuBose, Jr.	19	75	155	80			40	559	1	181000	21000	1455	63955	
6 St. John—Dr. Ted E. Jones	108	417	742	427	18	18	263	252	1	760000	85000	38359	49387	
7 Toxaway—Donald J. Hope	16	97	174	100	12	6	34	10	1	105000	25000	4794	6852	
8 Trinity—W. W. McNeil	139	291	708	412	34	4	132	586	1	505000	40000	1000	172000	
9 Bell's—George W. Couch, Jr.	17	79	147	75	11	1	20	40		98500	21500			
10 Belton: Latimer Mem.														
11 Bethesda—Ben F. McGuire	18	95	144	102	16	3	30	300	1	98000	16500	13763		
12 Beulah—Ben F. McGuire	1	12	24	16	1	1				25000				
13 Calhoun Falls—James L. Ashley	47	104	222	126	13	2	22	45		117000	21000		5000	
14 Central: Lawrence Chapel—Donald R. O'Dell	12	30	70	35	5					30000		3000		
15 Mt. Zion—Donald R. O'Dell	30	55	128	80	10	2	50	160		180000	50000		17000	
16 Clemson—H. Robert Reynolds	92	181	469	205	26	7	171	468	1	835000	62500		107932	
17 Easley: Antioch—Farrell Cox	7	17	46					37	1	28000				
18 St. Andrews—Farrell Cox	44	110	226	135			40	125	1	65000	31500		2275	
19 Ariel—Robert H. Robinson	16	76	138	78	2	2	17	215	1	96000	39000		12518	
20 McKissock—Robert H. Robinson	19	58	103	52	2	3	18	101	1	85000		8500		
21 Fairview—Kenneth G. Bobo	20	90	177	92	15	10	46	162		87000	23000		800	
22 St. Paul—Kenneth G. Bobo	4	30	48	20	5	2	18	10		8000				
23 Zion														
24 First—Dr. John M. Stapleton	71	117	360	185	30	3	134	525	1	440350	50000	2843	6200	
25 North Easley-Dacusville														
26 Glenwood														
27 Harmony—Robert W. Morgan	32	78	170	99	15	4	12	244		68000	23500			
28 Honea Path: Chiquola—S. B. Coker	16	43	93	46	8	1	19	68	1	13500	15000		3000	
29 Donalds—S. B. Coker	10	20	38	26	6	1	8	42		25000				
30 Trinity—G. Bryan Carroll	10	45	82	52	7	3	44	184	1	111000	15000		16316	
31 Iva: Bethel—Larry F. Wilson	22	50	121	73	10	7	22			50000	35000	10000	249	1853
32 Lebanon—C. G. Dudley, Sr.	10	35	67	35	6		12			58000	12000			
33 King's Chapel—C. G. Dudley, Sr.		10	21	16	4					22300				
34 Liberty—John Wesley Culp	13	50	107	55	11	2	28	134	1	35000	7000	24100		
35 Lowndesville: Ebenezer—Alton L. Wagner	10	39	70	40	8	1	20	50		29300	200	5000		
36 Gilgal—Alton L. Wagner	4	38	52	30	3		15	88		26000				
37 Ridge—Alton L. Wagner										10000		3000		
38 Smyrna—Alton L. Wagner	15	60	108	55	7	1	10	40		59500	9500			
39 Mt. Bethel—Harley E. Feltman, Jr.	10	37	79	41						25000	7000			
40 Oak Hill														
41 Pisgah														
42 Pelzer—Perry W. Turner	20	79	147	65	2	1	60	531	1	145000	21500		2700	
43 Pendleton—R. J. Bringman	14	61	121	77	14	6	26	224		115000	40000	5000	5464	
44 Pickens: Grace—S. Rufus Glenn	48	225	408	130	23	22	75	384		251450	55154		6000	
45 North Pickens—Bethlehem—Pete Millwood	3	20	29	25	3	1	11	121	1	25000	3154	1600	1151	
46 Mt. Bethel—Pete J. Millwood	26	40	95	50	9	1	17		1	27000	11353	2179	4324	
47 Porter's Chapel—Pete J. Millwood	17	56	109	85	12	5	25	1226	1	47000	11353	300	7139	
48 Tabor—Pete J. Millwood	14	31	70	35	6	2	7			24500	5675		2929	
49 Piedmont—Lee Cothran, Jr.	22	67	134	76	12	2	34	238		122000	32000		9273	
50 Sandy Springs—Melvin E. Calvert	8	30	54	35			8			40000	25000	1300		
51 Zion—Melvin H. Culvert	14	57	104	68	7	1	24	43		95000	1500	41889		
52 Sharon—Melvin E. Calvert	1	10	18	11						19000	1200			
53 Seneca: St. Mark—James L. Hall	46	159	291	147	14	1	72	451		275000	58000	2815	43000	100
54 Ann Hope—T. S. Kimrey	20	40	87	43	20	35	13	274	1	101500	13000			
55 Friendship—T. S. Kimrey	6	30	75	40	15	30	20	105	1	37000				
56 Newry—James L. Hall	2	25	43	18	4					10000		600		
57 Rock Springs														
58 Sharon—W. Roy Parker	8	50	110	50	8	1	24	70	1	50000	27000		10562	
59 Shiloh—W. Roy Parker	10	40	73	50	8		20			36000				
60 Shiloh Station—Charles H. Davis	35	75	165	90	15	10	31	261	1	150000	30000	150000		
61 Starr: Hebron—Jerry L. Phillips	9	25	45	24	5		9			25000				
62 Ruhamah—Jerry L. Phillips	2	30	44	23	4		10			10000				
63 Starr—Jerry L. Phillips		28	34	25	4		15			50000	20000			
64 Townsville: Asbury—Alan C. Kuback	12	20	45	25	3	2				5000				
65 Dickson Memorial—Alan C. Kuback	42	88	190	115	12	1	13	78		4200	21500	10000		
66 New Hope—Alan C. Kuback	29	54	135	70	11	2	26	30	1	77500			30120	
67 Walhalla: St. Luke—Marion C. McClary	34	42	137	115	11	6	50	521		157000	45000	47000	30665	
68 Chicopee—W. H. Abercrombie, Jr.	15	35	78	50	8		10			65000	7000		700	
69 Double Springs—W. H. Abercrombie, Jr.	5	34	44	20	3		10			10000				
70 Salem—W. H. Abercrombie, Jr.	15	20	51	25	5					35000				
71 Zion—W. H. Abercrombie, Jr.	6	14	35	20	4		7			15000				
72 Ware Shoals: Hodges—E. Herbert Franklin	15	41	80	46	9	5	21	80		100000			21933	
73 Ware Shoals—E. Herbert Franklin	21	90	154	67	11	11	45	139		169000	21000	2000		
74 Westminster: Hopewell—Bill Rogers	7	38	73	30	6	8				12000	15000			
75 Laurel Springs—Bill Rogers	1	6	18	12	2					3600				
76 Nazareth—Bill Rogers		20	36	15	4	2				3000				
77 Westminster—Donald Haton	12	54	104	60	13	2	27			80500	34500			
78 Williamston—Grace—James G. Stroud	15	46	91	20	20		27	227	1	70000	23000	19340		
79 Union Grove—James G. Stroud	18	62	115	47	10				1	75000				
80 Abney Chapel—discontinued														
Total	1510	4480	9288	4942	633	262	2084	10266	27	7097200	1189389	366648	736342	1953

TABLE NO. 1—STATISTICAL REPORT

Church and Charge—Name of Pastor	CHURCH MEMBERSHIP										CHURCH SCHOOL			
	Total Members Reported at Close of Last Year	Received This Year on Confession of Faith or Restored	Received from Other United Methodist Churches	Received from Other Denominations	Removed by Charge Conference Action or Withdrawal	Removed by Transfer to Other United Methodist Churches	Removed by Transfer to Other Denominations	Removed by Death	Total Members at Close of This Year	Average Attendance at the Principal Weekly Worship Service(s)	Number of Persons Baptized This Year (All Ages)	Preparatory Members Now on Roll (all bapt. children under 16)	Number of Leaders	Children (birth through sixth grade) in All Classes and Groups
	1	2	3	4	5	6	7	8	9	10	11	12	13	14
1 Beaufort Carteret St.—Robert J. Howell	839	16	32	3	0	16	4	10	860	199	11	25	87	
2 Bethel—Richard E. Oliver	116							2	114		10	9	23	
3 Duncan—Richard E. Oliver	93	4						1	96	50	14	8	21	
4 Bluffton—T. C. Gilliam	114		9					3	120	50	2	5	5	
5 Hardeeville—T. C. Gilliam	115			1		5	2	1	108	34		12	28	
6 St. Luke—T. C. Gilliam	51	2						1	52	24				
7 Charleston: Aldersgate—Thomas F. Matthews	821	53	44	16		26	2	6	906	244	80	183	63	120
8 Asbury—W. D. Farr	623	6	1			6	2	6	616	175	7	60	30	65
9 Bethany—Paul A. Betsill	584	7	8			7	12	2	578	160	1	144	22	104
10 Bethel—W. C. Stackhouse	1053	7	21	6		24	6	14	1043	317	19	129	39	106
11 Cherokee Place—Ernest M. Heape	1003	17	15	13		23	16	8	1001	250	25	130	30	50
12 Cokesbury—S. E. LaTorre	474	10	18	6		6	5	1	496	224	20	168	27	140
13 Epworth—E. H. Spackman, Jr.	500	15	25	8	1	14	8		525	151	15	209	28	120
14 Folly Beach—Ernest Dugan, Jr.	164	4	4	4	1	6	2	4	163	55	1	12	10	33
15 Goose Creek—Edward J. Stiltz	66	18	12	6		2	1	2	97	95	18	45	13	45
16 Smyrna—Edward J. Stiltz	35	2		10					47	20	2			
17 Grace—John M. Younginer, Jr.	846	24	84	18	33	38	9		892	356	31	344	34	178
18 Isle of Palms—James C. Holden	380	27	31	8		10	2	2	432	155	18	80	13	113
19 John Wesley—J. Carlisle Smiley	1330	14	27	6		30	20	11	1316	300	12	69	49	137
20 Midland Park—B. G. Waddell	403	9	18	5	65	14	7	4	345	150	7	128	27	147
21 Mt. Pleasant—James E. Alewine	862	24	20	4	3	17	3	3	884	235	19	201	53	182
22 North Charleston—Peden Gene Curry	954	30	24	10		38	8	3	969	350	12	89	77	142
23 St. Andrews—R. Alton Berry	207	4	4			5	1		209	109	4	54	15	71
24 St. James—J. F. M. Hoffmeyer	262	4	2	1		7	1	8	253	95	2	6	16	12
25 St. John—Frank A. Lail	155		6			6	3		152	50	1	35	9	33
26 St. Mark—F. B. Bynum, Jr.	500	14	12	3		13	4		512	176	9	63	26	99
27 Trinity—J. Chad Davis	407		6	2		6	1	6	402	175	2	21	21	41
28 Cottageville—Larry G. Salters	181	1	1	1		2	6	5	171	80	5	29	19	25
29 Rehoboth—Larry G. Salters	102					2	1	2	97	60		15	10	20

30 Dorchester Ct.: Salem—B. Frank Jordan	147	7	4		43	1			114	60	8	12	12	15
31 Zion—B. Frank Jordan	110	9		1					120	75	4	17	12	27
32 Grover—Louis D. Jamison	276	8	2	4				10	280	114	8	35	18	35
33 Providence—Louis D. Jamison	69							4	65	27		11	4	4
34 Harleyville—David B. Spivey	329	4						3	330	135	2	20	18	56
35 Hendersonville—Ebenezer—David Cox	82	6	2					1	89	47		10	8	9
36 Peniel—David Cox	39		5					1	43	25	2	8	8	9
37 Salem—David Cox	76	5						3	78	32	2	8	9	9
38 Sandy Dam—David Cox	40		4	1				1	44				7	8
39 Yemassee—David Cox	79	3				3	3	2	74	32		5	7	13
40 Hilton Head—Milton L. McGuirt	81	6	24	8			2		117	115	14	51	15	66
41 Indian Field—Fred B. Porter, Jr.	507	10	6	1		1	5	3	515	200	3	67	21	46
42 Laurel Bay—James M. Aiken	110	14	7	1		13	2		117	53	12	9	9	35
43 Lebanon: Black Creek—J. R. Holt	84	1							85	35	1	10		
44 Lebanon—J. R. Holt	219		1					1	219	125		25	18	45
45 Spring Hill—J. R. Holt	76		2			1		2	75	35		12	8	8
46 Lodge: Adnah—John P. Callahan	81				1			2	78	39			5	13
47 Lodge—John P. Callahan	78	1		1			1		79	36	1	5	6	9
48 Williams—John P. Callahan	62							1	61	23		12	3	3
49 McClellanville—Anthony N. Gavalas	176	3	3	3	24	6	3	8	144	30	6	23	4	17
50 Ocean Grove—Anthony N. Gavalas	110	7			1		3	1	112	50	1	21	4	13
51 Wren's Chapel—Anthony N. Gavalas	38								38	11	1		1	
52 Moncks Corner—Preston B. Bobo	489	16	11	8		10	6	3	505	156	10	75	37	98
53 Ebenezer—Preston B. Bobo	84						2	2	82	35	2		7	10
54 Pinopolis—Robert C. Hopper	229		4			4	1	1	228	75		39	13	44
55 Friendship—Robert C. Hopper	121								121			12		
56 Port Royal—J. R. Gregg	380	9	9	7		34	11	3	357	142	8	30	17	83
57 Ridgeland: St. Paul—Sinclair E. Lewis	342		6	7		8		1	346	125	2	32	15	42
58 Tillman—Sinclair E. Lewis	66	5						1	70	25		8	4	4
59 Ridgeville: Cypress—A. L. Griffis	224						2	1	221	31		9	8	14
60 Mt. Tabor—A. L. Griffis	107							1	106	45		20	9	11
61 New Hope—A. L. Griffis	137			2			1	1	137	85	1	37	9	35
62 Trinity—A. L. Griffis	54			2				1	55	25	1	5	5	15
63 Ruffin: Bethel—Dewey L. Dean	242	3	5	2		5	2	1	244	100	5	32	28	19
64 St. John—Dewey L. Dean	95		1			1		1	94	40	1	6	6	8
65 Tabor—Dewey L. Dean	111		4					1	114	35	3	10	5	12
66 St. George—W. Harold Smith	745	5	5			5	7	6	737	240	9	45	40	82
67 St. Paul: Ravenel—B. C. Gleaton	37								37	8				
68 Wesley Memorial—B. C. Gleaton	304	3	1	2	1		1	1	307	89	3		13	30
69 Summerville: Bethany—Clarence D. Williams	996	30	40	13		30	1	3	1045	390	21	195	40	164
70 Summerville Ct.: Boone Hill—Thornton B. Smith	247	7	9	4				4	263	175	13	22	24	67
71 Knightsville—Thornton B. Smith	217	9	4	3		3	3	1	226	90	3	12	13	55
72 Stallville—Thurman W. Anderson	216	4	20	4		3		5	236	93	5	83	13	58
73 Walterboro: Bethel—G. S. Duffie & Blaine Hudson	927	10	17	7		10	4	6	941	350	10	50	146	
Total	22479	497	620	212	173	461	183	186	22805	7992	485	3254	1243	3575

TABLE NO. 1—STATISTICAL REPORT

CHARLESTON DISTRICT—Section 2

Church and Charge—Name of Pastor	CHURCH SCHOOL—Continued						W. S. C. S.			PROPERTY AND OTHER ASSETS				
	Youth	Adults	Total Church School Membership	Average Attendance	Number of Ongoing Classes and Groups for Learning	Number of Short-Term Classes and Groups for Learning	Membership of Society (Including Wesleyan Service Guild)	Amount Paid for Local Church and Community Work	United Methodist Men Group	Value of Church, Land, Buildings and Equipment	Value of Church Owned Parsonages and Furniture	Value of Other Assets (cash, bonds, other property, etc.)	Unpaid Balance on Indebtedness on Items 24, 25, 26	Balance of Other Indebtedness (current expenses, etc.)
	15	16	17	18	19	20	21	22	23	24	25	26	27	28
1 Beaufort: Carteret St.—Robert J. Howell	32	122	266	130	14		116	1799	1	360000	60000	27900	41412	00
2 Bethel—Richard E. Oliver	29	60	121	75	6					11000	15000		3000	
3 Durcan—Richard E. Oliver	14	47	90	50	6	1	30			12000	15000		3000	
4 Bluffton—T. C. Gilliam		12	22				17	9		121000	38000	28000		
5 Hardeeville—T. C. Gilliam	26	29	95	35			22	200		35000		500	2500	
6 St. Luke—T. C. Gilliam										22500				
7 Charleston: Aidersgate—Thomas F. Matthews	84	153	420	238	42	13	76	1082	1	384305	47500	16500	86430	
8 Ashbury—W. D. Farr	30	115	240	130	12	6	66	301	1	455200	25000	1500	39533	
9 Bethany—Paul A. Betsill	70	82	278	130	18	8	74	620	1	140000	31000	11656	2840	
10 Bethel—W. C. Stackhouse	57	226	428	201	20	22	143	798		483000	38000	72515	35700	
11 Cherokee Place—Ernest M. Heape	30	95	205	138	19	2	64	919	1	206000	53000	7225	17250	
12 Cokesbury—S. E. LaTorre	55	111	333	267	20	42	45	938		140000	30000	6000	46886	1000
13 Epworth—E. H. Spackman, Jr.	76	45	269	126	14	13	50	800		125000	37500		47367	1166
14 Folly Beach—Ernest Dugan, Jr.	28	16	87	35	1		18	310	1	44600	23000		2797	
15 Goose Creek—Edward J. Stiltz	20	30	108	65	6	1	20					2050		
16 Smyrna—Edward J. Stiltz										11700		850	3700	
17 Grace—John M. Younginer, Jr.	66	123	401	197	7	7	67	680	1	529108	46900	18000	354976	
18 Isle of Palms—James C. Holden	37	56	219	100	12	7	50	10		150666	33722		102400	
19 John Wesley—J. Carlisle Smiley	87	302	575	275	23	7	150	690	1	506000	32000		39810	
20 Midland Park—B. G. Waddell	43	97	314	113	24	12	43	612	1	171000	28000		34987	
21 Mt. Pleasant—James E. Alcwine	89	184	508	250	25	6	81	516		315000	29000		372300	
22 North Charleston—Peden Gene Curry	119	197	535	230	23	4	130	458	1	582000	40000	35220	58106	
23 St. Andrews—R. Alton Berry	22	54	162	84	11	3	25	120	1	50000	25000		18353	
24 St. James—J. F. M. Hoffmeyer	12	80	120	66			58	237		363000	17100		12631	
25 St. John—Frank A. Lail	16	20	78	40	9		8	150		48600	13000		17000	
26 St. Mark—F. B. Bynum, Jr.	89	97	302	163	16	12	36	133	1	141000	24500	1000	46238	
27 Trinity—J. Chad Davis	26	90	178	82	10	6	51	178		425000	26000		11485	
28 Cottageville—Larry G. Salters	16	50	110	60	9	1	42	129	1	85000	28000	1176	10620	
29 Rehoboth—Larry G. Salters	3	32	65	40	5		19	67	1	25000		1723		
30 Dorchester Ct.: Salem—B. Frank Jordan	20	50	97	40	10	4	32	75		20000	12000			
31 Zion—B. Frank Jordan	25	45	109	60	7	2	13	54		30000	12000			
32 Grover—Louis D. Jamison	30	95	178	68	12	7	49	219		91000	9000	2901		
33 Providence—Louis D. Jamison	10	16	34	18	4	4	10	31		22000				
34 Harleyville—David B. Spivey	43	113	230	130	11	10	54	90		8500	22000	2400	7413	
35 Hendersonville: Ebenezer—David Cox	12	66	95	38	5	1	9	83		23500	23000			
36 Peniel—David Cox	4	29	50	22						16000				
37 Salem—David Cox	10	38	66	36	6	1	12	853	1	71000				
38 Sandy Dam—David Cox	9	24	48	17	4		10	31		18700				
39 Yemassee—David Cox	5	9	34	20	5	1	10	100		44000	15000			
40 Hilton Head—Milton L. McGuirt	8	21	110	61	8	3				230300		24000	80000	
41 Indian Field—Fred B. Porter, Jr.	29	108	204	160	13	1	36		1	100000	19500		1066	
42 Laurel Bay—James M. Aiken	16	10	70	48	7	8	9	241		55000	12000	2434	7800	
43 Lebanon: Black Creek—J. R. Holt											3500			
44 Lebanon—J. R. Holt	21	59	143	60	12	6				40000	18000			
45 Spring Hill—J. R. Holt	10	23	49	25	8	8	10	771		13987				
46 Lodge: Adnah—John P. Callahan	12	23	53	22	6	3	12	295		23300				
47 Lodge—John P. Callahan	10	21	46	27	7	1	15	51		60000			4400	
48 Williams—John P. Callahan	8	13	27	13	2		19	16		50000	30000			
49 McClellanville—Anthony N. Gavalas	6	15	42	17	4	1	23	962		26500	25000			
50 Ocean Grove—Anthony N. Gavalas	4	8	29	20	4		6	54		47000				
51 Wren's Chapel—Anthony N. Gavalas	3	12	16	11	1			4500						
52 Moncks Corner—Preston B. Bobo	34	132	301	159	16	6	63	260	1	246400	21500	2069	40105	
53 Ebenezer—Preston B. Bobo	6	20	43	15	5	1	12	43		19700			1300	
54 Pinopolis—Robert C. Hopper	23	25	105	45	10	1	33	150	1	65000	25000			
55 Friendship—Robert C. Hopper										56000	25000			
56 Port Royal—J. R. Gregg	16	40	156	80	16	3	56	400	1	145000	25000	340	56600	
57 Ridgeland: St. Paul—Sinclair E. Lewis	36	64	157	74	2	1	49	407	1	196000	48000			
58 Tillman—Sinclair E. Lewis	8	16	32	24	3					20000				
59 Ridgeville: Cypress—A. L. Griffis	10	23	55	26			12			35000				
60 Mt. Tabor—A. L. Griffis	18	44	82	35	9	1				72000	6000			
61 New Hope—A. L. Griffis	39	71	154	83	8	2	20			40000				
62 Trinity—A. L. Griffis	9	17	46	23	7	1				15000				
63 Ruffin: Bethel—Dewey L. Dean	26	65	138	60	7	10	22	49		19000	24875			
64 St. John—Dewey L. Dean	6	32	52	30	5	5	12	48		26600	24875			
65 Tabor—Dewey L. Dean	14	35	66	30	4					15000	24875			
66 St. George—W. Harold Smith	59	199	380	148	19	1	145	122		397300	53500		7180	
67 St. Paul: Ravenel—B. C. Gleaton										6000	25000			
68 Wesley Memorial—B. C. Gleaton	25	57	125				50			75000	25000			
69 Summerville: Bethany—Clarence D. Williams	73	83	360	262	23	6	125	151	1	404266	35000	11251	22258	
70 Summerville Ct.: Boone Hill—Thornton B. Smith	55	62	208	158	80	105	15	420	1	155000		12144	46029	
71 Knightsville—Thornton B. Smith	21	68	157	72	62	70	35	27	1	56000	30000		2909	
72 Stallville—Thurman W. Anderson	21	18	110	60	12	5	23	197	1	99400	25000		7298	
73 Walterboro: Bethel—G. S. Duffie & Blaine Hudson	110	170	476	210	24	4	134	133	1	512776	29000	2500		
Total	2080	4564	11462	5824	806	462	2636	18089	25	9614408	1404847	291854	1695679	2166

TABLE NO. 1—STATISTICAL REPORT

Church and Charge—Name of Pastor	CHURCH MEMBERSHIP												CHURCH SCHOOL	
	Total Members Reported at Close of Last Year	Received This Year on Confession of Faith or Restored	Received from Other United Methodist Churches	Received from Other Denominations	Removed by Charge Conference Action or Withdrawal	Removed by Transfer to Other United Methodist Churches	Removed by Transfer to Other Denominations	Removed by Death	Total Members at Close of This Year	Average Attendance at the Principal Weekly Worship Services	Number of Persons Baptized This Year (All Ages)	Preparatory Members Now on Roll (all bapt. children under 16)	Number of Leaders	Children (birth through sixth grade) in All Classes and Groups
	1	2	3	4	5	6	7	8	9	10	11	12	13	14
1 Aiken: St. John—F. S. James	1495	34	35	3	29	24	6	2	1495	435	19	178	61	226
2 Batesburg: St. John—Phil Jones	438	7	13	2		5	2	2	451	180	7	46	28	54
3 Columbia: Asbury Memorial—Reginald Thackston	762	14	42	10		23	12	3	790	373	11	212	57	238
4 Bethel—Max H. Christopher	746	10	19	2		32	8	2	735	300	8	95	45	135
5 Brookland—Denver S. Lee	731	16	6	6		10	12	4	733	225	8	51	60	116
6 Cayce—W. R. Kinnett	977	9	18	5		22	17	11	959	252	17	99	58	203
7 College Place—Ray P. Hook	1038	4	12	4	1	48	7	19	983	250	17	99	43	88
8 Epworth Memorial—J. Louis Fowke	671	14				5	1		679	175	13		21	54
9 Fairlawn—Lemuel C. Carter	225	3	6	4			5	2	231	140	5	106	22	72
10 St. Luke—Lemuel C. Carter	218	2	4	1		6		1	218	125	1	68	14	50
11 Green Street—Murray Yarborough	310	3	8	12		4	3	5	321	180	6	29	15	24
12 Lebanon—John L. Sandlin	168	2						4	166	72	5	8	14	30
13 McLeod—John L. Sandlin	152							4	148		3	10		
14 Main Street—Harry M. Gowey	1459		15	3		23	12	26	1416	500	21	152	61	91
15 Mill Creek—Robert C. Monson	210	1	18	9	19	10	6	2	201	78	1	19	12	51
16 Mt. Hebron—W. A. Horne	672	13	17	9		1	1	2	707	305	12	38	70	174
17 Pisgah—Robert D. Vehorn	77	2	2					2	79	38		8	8	8
18 Mt. Pleasant—Robert D. Vehorn	249	2	2	4				2	255	150	2	17	23	22
19 Platt Springs—Richard S. Covington	435	6	15	7		3	2	3	455	154	8	101	21	105
20 Rehoboth—William R. Clayton, Jr.	330	11	8	1		15	5	2	328	100	10	101	17	50
21 St. James—W. K. Coble	470	6	5	1		12	23	5	442	105	5	113	11	95
22 St. John—John Rush	168		4		2	5		1	164	75	3	44	11	30
23 Shady Grove—John Rush	184		1	4		2		1	186	88	5	45	14	35
24 St. Mark—George R. Cooper	557	6	2	2	1	9	10	1	546	127	11	94	39	57
25 Shandon—Brian Crenshaw	2342	38	91	28	2	67	19	21	2390	635	33	360	153	390
26 Shiloh—Jack A. Poole	109	4	1	2				1	115	55	3	84	10	45
27 Beulah—Jack A. Poole	87	4	3	1				1	64	50		15	6	14
28 Suber—Marshall Memorial—Gary Byrd	260	12	5	3		13	1	1	265	106	10	5	24	71
29 Tremholm Road—Claud R. Harper	1095	38	44	2		51	12	1	1113	275	9	71	80	145
30 Trinity—Leon E. Thompson	289	2	9	5			2	1	299	111	4	64	21	73
31 Upper Richland—Beulah—John P. Griffith	98		4					1	101	65	1	10	9	17
32 Oak Grove—John P. Griffith	67			1		3	1	2	63	25	2	14	7	13
33 Trinity—John P. Griffith	107	8	9	3		4	1	1	122	75	6	23	10	35
34 Zion—John P. Griffith	34					1		2	31	20			4	2
35 Abbeville—Windsor—Robert E. James	801	16	81	18	8	30	2	1	875	395	15	150	48	321
36 Washington Street—E. Wannamaker Hardin	1624	15	10	15		27	7	23	1612	500	17	125	70	117
37 Wesley Memorial—D. E. Canaday	1111	9	4	2		22	12	7	1085	195	12		40	130
38 Whaley Street—Gene A. Norris	360	8	1	3		8	7	10	348	140	11	18	13	75
39 Windsor—E. A. Fowler	81	12	38	5		9	1	1	114	125	12	79	9	78
40 Fairfield Circuit—Bethel—William E. Mewborn	132	4	1			1	1	3	132	80	1	16	17	22
41 Cedar Creek—William E. Mewborn	11							1	10	7			1	1
42 Monticello—William E. Mewborn	43	2						4	38	20		10	4	8
43 Shiloh—William E. Mewborn	21					1		1	19	6			1	1
44 Gilbert—Beulah—Vernon E. Deese	297	6	10	3		2	2	4	308	170	5	20	6	68
45 Gilbert—Vernon E. Deese	53	1	2	1		5			52	39		6	10	10
46 Rehoboth—Vernon E. Deese	142	5	4			1	1		149	77	5	14	29	29
47 Irmo—Union—George B. Wilson	735	32	91	13	3	20	14	1	833	305	15	272	51	230
48 Salem—Donald E. Cayin	327	1	13			1	3	1	335	140	4	54	22	80
49 Johnston—Michael B. Frya	270		12	1	4	11	1	2	265		1	19	15	30
50 Harmony—Michael B. Frya	179		1			1		2	177	100		6	8	19
51 Leesville—N. R. Williamson	397	12	14	5		3	1	7	417	185	3	75	22	69
52 Lexington—Boiling Springs—James H. Lindsay	293	10	2	2		2	1	4	300	120	9	29	18	59
53 Lexington—Ralph W. Atkinson	424	13	11	7	12	11	16	8	407	185	4	98	33	102
54 Mt. Horeb—E. B. Pearcy	155	6	1	3		6	1	4	154	62	1	32	10	30
55 Red Bank—J. Kirk Hendricks	353	4	3	2		2	2	2	353	215	11	80	28	100
56 Mt. Pleasant—George M. Riser	200	1		2					196	106	5	36	11	35
57 Pelion—Bethel—Enoch S. Finklea, Jr.	125	2	1					2	127	45	3	11	5	15
58 Ebenezer—Enoch S. Finklea, Jr.	165	3	1					2	167	90	1	14	10	14
59 Pelion—Enoch S. Finklea, Jr.	171	12						2	183	100	7	16	12	20
60 Sharon—Enoch S. Finklea, Jr.	116	2						2	116	55	3	14	5	7
61 Pomaria—Caper's Chapel—Albert L. Cox	74	1		3				1	77	40	1	3	7	8
62 Chapin—Albert L. Cox	110	10	17	10		2		1	144	80	9	20	15	20
63 New Hope—Albert L. Cox	120	3						1	123	75	1	57	14	45
64 Pond Branch—E. H. Rodgers	212	5		1		1	1	3	213	118	6	49	30	49
65 Shiloh—E. H. Rodgers	85		1	1				1	86	42	2	8	9	11
66 Prosperity—Wightman—James H. Williams	183	1	5	4		1	5	2	185	111	3	23	27	40
67 Zion—James H. Williams	310	3	2			2	4	2	307	154	2	73	41	74
68 Ridge Spring—Nazareth—Reed H. Griffis	263	7	6	2		1	3	3	271	130	5	23	7	50
69 Ridge Spring—Reed H. Griffis	120							1	119	30		7	7	6
70 Spann—Reed H. Griffis	36							1	35	16		4		
71 Saluda: Butler Circuit—Bethany—J. M. Prater	265	1						4	262	150	3	22		
72 Butler—J. M. Prater	170							1	166		3	23		
73 Emory—J. M. Prater	226	2						3	224	98		23		
74 Zoar—J. M. Prater	92	5							97	68	4	7		
75 St. Paul—George C. Owens	472	4	10			19	2	3	462	178	2	38	39	55
76 Saluda Circuit: Bethlehem—James W. Johnston	205		1	2		4	1	4	199	60	3	18	16	10
77 Gassaway—James W. Johnston	169	1		7		1			176	75	2	17	18	30
78 Shiloh—James W. Johnston	220		2	2				2	222	90	2	22	20	30
Total	29112	491	751	248	83	590	264	275	29390	10821	459	4021	1798	4909

TABLE NO. 1—STATISTICAL REPORT

Church and Charge—Name of Pastor	CHURCH SCHOOL—Continued										W. S. C. S.			PROPERTY AND OTHER ASSETS				
	Youth	Adults	Total Church School Membership	Average Attendance	Number of Ongoing Classes and Groups for Learning	Number of Short-Term Classes and Groups for Learning	Membership of Society (Including Wesleyan Service Guild)	Amount Paid for Local Church and Community Work	United Meth. Men Grp.	Value of Church, Land, Buildings and Equipment	Value of Church Owned Parsonages and Furniture	Value of Other Assets (cash, bonds, other property, etc.)	Unpaid Balance on Indebtedness on Items 24, 25, 26	Balance of Other Indebtedness (current expenses, etc.)				
															15	16	17	18
1 Aiken: St. John—F. S. James	158	280	725	306	35	10	213	2143	1	1045500	39000	482	309783					
2 Batesburg: St. John—Phil Jones	42	153	277	118	8	10	75	57		170000	30000		675					
3 Columbia: Asbury Memorial—Reginald Thackston	122	209	626	353	15	16	73	1399	1	764000	40000	55000	310860					
4 Bethel—Max H. Christopher	85	160	425	200	25	8	83	783		312000	30000	10512	126388	440				
5 Brookland—Denver S. Lee	77	240	493	237	80	92	95	200		279000	55000	20502	41826					
6 Cayce—W. R. Kinnett	113	270	644	254	45	36	117	346		485350	45829	7500	197763					
7 College Place—Ray P. Hook	79	218	428	236	20	4	170	402		465000	25000		65000					
8 Epworth Memorial—J. Louis Fowke	75	10	160	155	14	4												
9 Fairlawn—Lemuel C. Carter	37	55	186	90	10	3	25	100		140000	26000		84722					
10 St. Luke—Lemuel C. Carter	35	50	149	95	10	3	25	327		121970			59446					
11 Green Street—Murray Yarbrough	20	70	129	65			62	190	1	415000	28000	2000	10800					
12 Lebanon—John L. Sandlin	39	47	130	50	18	1	26	150		25000	31000	3000						
13 McLeod—John L. Sandlin				70			26			25000								
14 Main Street—Harry M. Goewey	40	485	677	328	95	115	157	1039	1	1085000	43000	3181	156377					
15 Mill Creek—Robert C. Monson	22	42	127	50	10	6	15	348	1	255000	30000		62883					
16 Mt. Hebron—W. A. Horne	91	212	547	330	29	6	128	798	1	550000	30000	8000	240000					
17 Pisgah—Robert D. Vehorn	7	20	43	29	4	1				62400		2500						
18 Mt. Pleasant—Robert D. Vehorn	43	57	145	74	12	1	40			25000	17400	1362						
19 Platt Springs—Richard S. Covington	30	102	258	114	12	20	50	1018	1	117000	28000	2100	45040					
20 Rehoboth—William R. Claytor, Jr.	50	65	182	115	13	55	39	98		175000	35000		80075					
21 St. James—W. K. Coble	18	65	189	80	11	15	44	328	1	285000	21500		97554					
22 St. John—John Rush	12	43	96	62	8	1	28	150	1	84000	16000			19416				
23 Shady Grove—John Rush	18	47	114	80	8	1	18	250		104000	3400	25589						
24 St. Mark—George R. Cooper	42	128	266	118	17	1	46	367	1	410500	34500	2853	61043	1680				
25 Shandon—Bryan Crenshaw	197	793	1533	896	55	42	364	1098	1	1479000	110822	92817						
26 Shiloh—Jack A. Poole	10	20	85	35	6	2				20000		2745						
27 Beulah—Jack A. Poole	15	12	47	30	5					16000		735						
28 Suber Marshall Memorial—Gary Byrd	36	77	208	106	10	5	32	521	1	164273	24000		74876					
29 Trenholm Road—Claude R. Harper	149	125	499	265	27	4	170	1172		705000	52000		164480					
30 Trinity—Leon E. Thompson	55	84	233	92	15	20	22	50		125000	31000		38245					

31 Upper Richland—Beulah—John P. Griffith	5	48	79	46	7	1	10	37		35000	20000			
32 Oak Grove—John P. Griffith	4	24	48	40	3	1	8			31000	20000			
33 Trinity—John P. Griffith	10	17	72	50	8	7	8			50000	20000			
34 Zion—John P. Griffith	5	12	23	15	4	1				5600	20000			
35 Virginia Wingard—Robert E. James	134	266	769	371	29	8	67	460	1	725000	34000	1425	274412	
36 Washington Street—E. Wannamaker Hardin	109	552	848	319	29	8	342	354		1493925	33450	50413	15356	
37 Wesley Memorial—D. E. Canaday	72	290	538	250	24	14	105	1473	1	662000	34500	44705	100954	
38 Whaley Street—Gene A. Norris	30	107	225	130	12	4	45	141		300000			11000	
39 Windsor—E. A. Fowler	24	37	148	66			18	247		120000	25000	1786	73648	1326
40 Fairfield Circuit: Bethel—William E. Mewborn	21	53	113	75			35	150		30000	16000	3129		
41 Cedar Creek—William E. Mewborn		6	7	7	1					15000				
42 Monticello—William E. Mewborn	4	18	34	25	4		9			20000				
43 Shiloh—William E. Mewborn		7	8	6	1					1000		1457		
44 Gilbert: Beulah—Vernon F. Deese	42	90	220	141	1	1	19		1	25000	7500			
45 Gilbert—Vernon F. Deese	9	18	43	29			15			40000	6000			
46 Rehoboth—Vernon F. Deese	27	46	116	73	1	1	15		1	54000	5000		5500	
47 Irmo: Union—George B. Wilson	75	250	606	255	21	12	80	1206	1	290000	41000		172348	
48 Salem—Donald E. Cavin	35	155	292	135	12	1	65	563		200000	27500		25000	
49 Johnston—Michael B. Fryga	31	95	171	100	11	4	43	88		245000	20000		87286	
50 Harmony—Michael B. Fryga	23	51	101	64	8	4	36	79		70000				
51 Leesville—N. R. Williamson	35	86	212	170	18	5	74	188		285000	50500	14000	78821	
52 Lexington: Boiling Springs—James H. Lindsay	27	78	182	100	12	1	25	83		230000	29000		4500	
53 Lexington—Ralph W. Atkinson	76	92	303	160	14	12	83	1553	1	250000	26000	9500	48522	
54 Mt. Horel—E. B. Percy	14	30	84	47	7	3	24	31		16000		18231		
55 Red Bank—J. Kirk Hendricks	35	124	287	172	16	4	43	118		101500	20000	3800	11500	
56 Mt. Pleasant—George M. Riser	9	50	105	72	10	3	38	211		85500	27000		4969	
57 Pelion: Bethel—Enoch S. Finklea, Jr.	14	19	53	44	4	2				75000				
58 Ebenezer—Enoch S. Finklea, Jr.	16	20	60	85	2	2				60000			11240	
59 Pelion—Enoch S. Finklea, Jr.	18	23	73	73	3	4				40000	25000			
60 Sharon—Enoch S. Finklea, Jr.	9	10	31	27	1	1	15	53		25000				
61 Pomaria: Caper's Chapel—Albert L. Cox	4	24	43	30			15			25000	23000			
62 Chapin—Albert L. Cox	19	30	84	60	3	3	24	200		26500	23000		8900	
63 New Hope—Albert L. Cox	24	56	139	70	1	1	22	487		26500	23500		2800	
64 Pond Branch—E. H. Rodgers	15	78	172	84	12	5	19	356	1	137000	23000	5000		
65 Shiloh—E. H. Rodgers	5	53	78	26			13	30		75000				
66 Prosperity: Wightman—James H. Williams	21	71	159	80	10	2	51	119		200000	30000	11764	110384	
67 Zion—James H. Williams	27	143	285	166	17	2	61	524		100000	30000	4904		
68 Ridge Spring: Nazareth—Reed H. Griffis	18	120	195	110	7	2	50	115		80000			3700	
69 Ridge Spring—Reed H. Griffis	10	25	48	22	5		10	194		20000	18000			
70 Spann—Reed H. Griffis										25000				
71 Saluda: Butler Circuit: Bethany—J. M. Prater							22	163	1	70000	16000		3000	
72 Butler—J. M. Prater				89			30	94	1	58000	1000			
73 Emory—J. M. Prater							12	150	1	54000	10000			
74 Zoar—J. M. Prater							9	41	1	14500	10000			
75 St. Paul—George C. Owens	62	157	313	146	20	12	72	350		284600	33400	19000	12115	
76 Saluda Circuit: Bethlehem—James W. Johnston	16	77	119	57	6	5	10	10		37000	9333		42000	
77 Gassaway—James W. Johnston	13	35	96	60	7		32	199		25000	9333		7000	
78 Shiloh—James W. Johnston	20	45	115	75	8	4	10			24500	9333		4200	
Total	2884	7727	17318	9255	976	623	3827	23401	23	16773118	1611800	429992	3348091	22862

TABLE NO. 1—STATISTICAL REPORT

GREENVILLE DISTRICT—Section 1

Church and Charge—Name of Pastor	CHURCH MEMBERSHIP												CHURCH SCHOOL	
	Total Members Reported at Close of Last Year	Received This Year on Confession of Faith or Restored	Received from Other United Methodist Churches	Received from Other Denominations	Removed by Charge Conference Action or Withdrawal	Removed by Transfer to Other United Methodist Churches	Removed by Transfer to Other Denominations	Removed by Death	Total Members at Close of This Year	Average Attendance at the Principal Weekly Worship Services	Number of Persons Baptized This Year (All Ages)	Preparatory Members Now on Roll (all bapt. children under 16)	Number of Leaders	Children (birth through sixth grade) in All Classes and Groups
	1	2	3	4	5	6	7	8	9	10	11	12	13	14
1 Bethel—Delos Corderman	128		1	2		4	3	1	123	45		10	8	9
2 St. John—Delos Corderman	147	7	6	2		11	1	1	149	78		19	19	38
3 Dials—G. C. Henry	225	4		7			3	6	227	118	4	33	20	42
4 Shiloh—G. C. Henry	149	2	5	2			3	3	155	69	4	24	10	24
5 Durcan—Harvey O. Peurifoy	304	2	2	3		4	5	3	299	100		40	18	50
6 Enoree—Hoke Z. Stokes	180	1	7		11	9	26	9	133	46	1	18	11	34
7 Fountain Inn—Trinity—M. E. Boozer	288		2	1		9	3	5	274	125	2	24	25	30
8 Gray Court—Rex V. Martin	63	3	6				3	1	68	38	5	6	6	4
9 Trinity—Rex V. Martin	90						1	1	88	34		4	6	12
10 Greenpond—Louie F. Hartley	153	13						2	164	125	5	25	18	50
11 Hopewell	52								52					
12 Greenville: Aldersgate—Harry R. Mays	508	14	35	1	5	29	8		516	223	10	113	35	129
13 Arrington—Manley Campbell	136	3	7	2		7		2	139	115	4		23	40
14 Poe	90								90					
15 Augusta Road—Robert H. Chambers	88	3	9	4		3	1	1	99	55	3		7	30
16 Berea Friendship—Arthur M. Fisher	388	1	8	12		5	5	3	396	174	2	89	23	73
17 Bethel—A. L. Hatton, Jr.	368	10	7	7		10	1	6	375	128	14		16	24
18 Brandon—Colin E. Simmons	170					2	3	3	162	38		22	15	22
19 Anderson Road—Colin E. Simmons	76								76	12		7	3	13
20 Buncombe Street—John Wood Robinson	2074	34	58	12	4	59	13	20	2082	734	14	325	143	304
21 Christ—William Moore Jones	403	1	14	2	3	8	5	4	400	135	4	52	24	36
22 Duncan—Victor M. Ross	361	14	3			2	7	4	365	119	15	22	27	28
23 Francis Asbury—K. W. Bedenbaugh	557	8	11	1		10	7	2	558				51	121
24 Laurens Road—Dan H. Montgomery	340	4	1			3		2	340	100	3		25	43
25 Lee Road—Allen G. Long	552	15	60	13	1	42	9	2	586	283	10	35	39	202
26 McBee—William H. Harmon	22								22	21	1	7		
27 Monahan—Francis H. Gossett	318	1	6				11	3	311	125			42	35
28 Northside—W. Harvey Floyd, Jr.	647	16	18	15	1	18	13	5	659	280	13	114	42	50

SOUTH CAROLINA CONFERENCE JOURNAL

29 Piedmont Park—Dennis R. Lee	247		5		5	6	7		234	80	1	28	12	28
30 St. Mark—Paul D. Petty	671	24	21	12		13	6	7	702	312	13	97	39	134
31 St. Matthews—E. W. Rogers	653	6	37	9		21	8	4	672	273	6	82	52	175
32 St. Paul—Paul E. Smith	670	3	4	10		6	4	15	662	210	6	25	18	75
33 Salem—W. T. Cooke, Jr.	369	4	8	4		4		3	341	215	12	60	30	85
34 Stephenson Memorial—J. E. Tysinger	238	6	5	10		6	6	1	246	90	9	44	11	44
35 Trinity—C. J. Lupo, Jr.	1071	16	13	6		39	10	4	1053	307	13	128	48	143
36 Triune—L. Porter Anderson, Jr.	607	6	7	1		12	7	5	597		8		29	38
37 Woodside—George R. Herndon	131	3	2	2		39	1	6	91	36	3		11	14
38 Holyroyd Memorial—George R. Herndon	114					47	4	1	62	35			4	5
39 Greer: Apalache—B. B. Black	93			1		16		1	77	48		9	11	15
40 Concord—Bruce Garriss	231		2			3	1	1	228	100		34	12	24
41 Faith—Robert W. Tanner	135	2			5	8	2	2	120	52	2	28	11	26
42 Few's Chapel—J. L. Lassiter	180	1	2	2				1	184	90	3	9	26	35
43 Grace—Robert N. Carlisle	215	2				4	6		207	82	3	32	16	32
44 Liberty—J. C. Duncan	100					2	2	2	96	75	2		8	15
45 Liberty Hill—William K. Cross	279	8	2			10	5	3	271	130		29	23	40
46 Ebenezer—William K. Cross	63	2		1		2		1	63	32	3	4	6	10
47 Memorial—R. Richard Blocker	576	13	14	5	3	13	23	4	565	192	7	59	27	84
48 Mountain View—Edward C. Freeman	152	5	9			3	4	4	159	75	1	17	22	22
49 Sharon—B. B. Blakeney	387	3	2	3	2	5	2	5	381	175	8	35	26	70
50 Victor—Edward L. Mainous	293	1	1	5		3	3	3	294	122	3	14	16	52
51 Wood's Chapel—J. Thomas Miller III	205		11	1		2	2	2	213	117	2	17	19	32
52 Zoar—Billy A. Wells	257	12	6	2		8	5	3	261	130	18	23	20	31
53 Mauldin—Roy M. Stockman	632	15	42	20		12		3	694	347	19	66	43	164
54 Owings—Harry E. Wright	48							1	47	30	1	4	5	4
55 Bramlett—Harry E. Wright	320		1	1			3	3	316	115	3	47	24	56
56 Simpsonville—William L. McDonald	373	3	24	15		6	4	2	403	193	4	17	19	64
57 Slater—Donald H. Hawkins	127		1				5	2	121	60		7	18	15
58 Renfrew—Donald H. Hawkins	38						3		35	20				
59 Traveler's Rest—D. Dwight Parrott	195		5						200	80	1	55	18	45
60 Jackson Grove—D. Dwight Parrott	100	1				2	1	4	94	55	2	13	10	12
61 Woodruff: Emma Gray Memorial—Robert G. Strother	315	6	9	8		14	5	10	309	117	4		26	46
62 Grace—James B. Hurt, Jr.	182	3		3	2		2	4	180	90	3	21	11	40
63 Patterson Chapel—James B. Hurt, Jr.	98		4						102	70		8	7	27
Total	19242	301	503	207	181	439	255	190	19188	7485	283	1982	1334	3145

SOUTH CAROLINA CONFERENCE JOURNAL

TABLE NO. 1—STATISTICAL REPORT

GREENVILLE DISTRICT—Section 2

Church and Charge—Name of Pastor	CHURCH SCHOOL—Continued						W. S. C. S.			PROPERTY AND OTHER ASSETS				
	Youth	Adults	Total Church School Membership	Average Attendance	Number of Ongoing Classes and Groups for Learning	Number of Short-Term Classes and Groups for Learning	Membership of Society (Including Wesleyan Service Guild)	Amount Paid for Local Church and Community Work	United Methodist Men Group	Value of Church, Land, Buildings and Equipment	Value of Church Owned Parsonages and Furniture	Value of Other Assets (cash, bonds, other property, etc.)	Unpaid Balance on Items 24, 25, 26	Balance of Other Indebtedness (current expenses, etc.)
	15	16	17	18	19	20	21	22	23	24	25	26	27	28
1 Bethel—Delos Corderman	8	26	51	28		4	14	142		66000	22500		10967	
2 St. John—Delos Corderman	28	52	137	74		2	14	689	1	82500	21500		35424	
3 Dials—G. C. Henry	24	59	145	103	10	5	47	50	1	115000	12000			
4 Shiloh—G. C. Henry	6	41	81	51	7	3	19	180		70000	10000	682		
5 Duncan—Harvey O. Peurifoy	24	81	173	75	4	2	27		1	125000	25000			
6 Enoree—Hoke Z. Stokes	10	48	103	50	9		18			88000	7000			
7 Fountain Inn: Trinity—M. E. Boozer	29	115	199	90	17		74	345	1	160000	21500	20000		
8 Gray Court—Rex V. Martin	3	37	50	30	5		17	45		34000	25500			
9 Trinity—Rex V. Martin	8	25	51	25	5		15	18		19500				
10 Greenpond—Louie F. Hartley	32	68	168	98	3	5	35	55		95000	20000		8455	
11 Hopewell														
12 Greenville: Aldersgate—Harry R. Mays	71	132	367	187	29	4	56	874		272900	44400	6662	104242	
13 Arrington—Manley Campbell	16	95	174	110			23							
14 Poe														
15 Augusta Road—Robert H. Chambers	20	30	87				25	125		75000				
16 Berea Friendship—Arthur M. Fisher	60	98	254	134	14	6	45	54	1	160000	30000		19876	500
17 Bethel—A. L. Hatton, Jr.	27	76	143	94	15	1	11	128	1	115000	25000			
18 Brandon—Colin E. Simmons	18	41	96	40	10	2	20			100000	22000	1184	4606	160
19 Anderson Road—Colin E. Simmons	16	15	47	12	2					40000		1000		
20 Buncombe Street—John Wood Robinson	154	705	1306	791	69	30	375	2680		1585012	68267	52179	64892	
21 Christ—William Moore Jones	29	150	239	115	13	5	36	158		230000	30000	6000	30160	
22 Duncan—Victor M. Ross	26	136	217	100	13	73	18	55	1	230000	30000	2300		
23 Francis Ashbury—K. W. Bedenbaugh	69	147	388	218	28	26	61	368	1	348000	42400	18000	70821	
24 Laurens Road—Dan H. Montgomery	22	114	204	20	1	2	30		1	135000	27000			
25 Lee Road—Allen G. Long	87	218	546	233	13	4	40	165	1	372865	42400	5000	166933	
26 McBee—William H. Harmon														
27 Monahan—Francis H. Gossett	31	76	184	103	12	5	33		1	195000	48000	6500		
28 Northside—W. Harvey Floyd, Jr.	60	115	267	198	30	5	78	197	1	1000000	30500	5059	161795	
29 Piedmont Park—Dennis R. Lee	20	89	149	75	12	1	24		1	140000	28500		55966	
30 St. Mark—Paul D. Petty	125	150	448	185	32	2	70	300		264000	18000		62926	
31 St. Matthews—E. W. Rogers	109	225	561	237	27		178	633	1	1350000	35000	52	547418	1124
32 St. Paul—Paul E. Smith	55	300	448	155			130	150		695000	40000			
33 Salem—W. T. Cooke, Jr.	38	110	263	175	15	30	50	500	1	225000	40000		57000	
34 Stephenson Memorial—J. E. Tysinger	15	90	160	85			33	455		160000	40000		15075	
35 Trinity—C. J. Lupo, Jr.	120	223	534	264	22	10	143	1438	1	426200	54200	15000	90000	
36 Triune—L. Porter Anderson, Jr.	31	140	238	102	16	1	70	238		328000	22500	20000	1060	
37 Woodside—George R. Herndon	8	61	94	36			11	20		50000	17000			
38 Holyroyd Memorial—George R. Herndon	2	20	31	21			10	111		50000	15000			
39 Greer: Apalache—B. B. Black	4	20	50	37			15	50		36000	14500	1000	3000	
40 Concord—Bruce Garriss	21	114	171	85	9	2				85000	20000		900	
41 Faith—Robert W. Tanner	14	33	84	54	1		14	112	1	100000	25000		36544	
42 Few's Chapel—J. L. Lassiter	16	61	138	72	10	2	15						62898	
43 Grace—Robert N. Carlisle	15	19	82	70	10	10	15	60	1	136000	63500		34214	
44 Liberty—J. C. Duncan	8	27	58	36	10		12	400		23000				
45 Liberty Hill—William K. Cross	36	96	195	175	24	8	31	1847	1	142000	34000	9922		
46 Ebenezer—William K. Cross	13	19	48	32	7	2	12	32		40000		2129		
47 Memorial—R. Richard Blocker	59	243	413	196	26	8	100	150		442000	72500	23527	28515	
48 Mountain View—Edward C. Freeman	12	73	129	63	12	3	29	153		88000	15000		3928	
49 Sharon—B. B. Blakeney	45	190	331	175	20	3	27	125		150000	30000	4000	2000	
50 Victor—Edward L. Mainous	31	174	273	116	14	1	45	307	1	114000	35000	3578	7507	
51 Wood's Chapel—J. Thomas Miller III	21	92	164	98	14	2	21	175	1	165000	25000	12500	12833	
52 Zoar—Billy A. Wells	50	74	175	120	16	2	25	75	1	9200	2150	3497		
53 Maudlin—Roy M. Stockman	89	196	492	245	28	11	69	27	1	585000	35000	9924	315760	
54 Owings—Harry E. Wright	4	32	45	27	3		14	90		30000				
55 Bramble—Harry E. Wright	36	84	200	97			50	213		70000	19000			
56 Simpsonville—William L. McDonald	68	132	283	152	19	4	46	137	1	258000	23000		72000	
57 Slater—Donald H. Hawkins	11	43	87	56		10	18	190		95000	35000			
58 Renfrew—Donald H. Hawkins				11	1					36000				
59 Traveler's Rest—D. Dwight Parrott	37	70	170	20	6	4	50	1156	1	80000	20000		27495	
60 Jackson Grove—D. Dwight Parrott	9	45	76	55	6	1	24	183		34500	15500			
61 Woodruff: Emma Gray Memorial—Robert G. Strother	31	95	198	90	11		53	428	1	350000	24000	8500		
62 Grace—James B. Hurt, Jr.	30	70	151	75	9	3	29	150	1	83000	24500			
63 Patterson Chapel—James B. Hurt, Jr.	17	56	107	48	6	2	20	275	1	87000			2000	
Total	2078	6166	12723	6519	698	306	2584	16509	28	12640677	1447817	238195	2117210	1784

TABLE NO. 1—STATISTICAL REPORT

Church and Charge—Name of Pastor	CHURCH MEMBERSHIP												CHURCH SCHOOL	
	Total Members Reported at Close of Last Year	Received This Year on Confession of Faith or Restored	Received from Other United Methodist Churches	Received from Other Denominations	Removed by Charge Conference Action or Withdrawal	Removed by Transfer to Other United Methodist Churches	Removed by Transfer to Other Denominations	Removed by Death	Total Members at Close of This Year	Average Attendance at the Principal Weekly Worship Service(s)	Number of Persons Baptized This Year (All Ages)	Preparatory Members Now on Roll (all bapt. children under 16)	Number of Leaders	Children (birth through sixth grade) in All Classes and Groups
	1	2	3	4	5	6	7	8	9	10	11	12	13	14
1 Abbeville: Grace—Richard H. Knight	317			1		3	3	7	305	107	5	53	20	61
2 Main Street—Herbert C. Floyd	519	9	6	1		10	5	6	514	200	3	63	48	57
3 Aiken: Charles Wesley—Robert B. Clyburn	190	6	5	2	2	3	3	1	194	86	5	48	16	54
4 Trinity—David Myers	171		5	2		5	1		172	80		36	16	56
5 Bath—R. Hilton Johnson	156	6	3					2	163	75	1	12	11	33
6 Clearwater—R. Hilton Johnson	68	2						2	68	20			4	
7 Belvedere—James W. Covington	371	2	8	1	1	14	5	2	360	92	3	98	18	75
8 Clinton: Bailey Memorial—James W. McAlister	164	2	1	5		5		3	164	65	6	33	11	25
9 Broad Street—J. Ben Cunningham	601	12	9	2		10	3	8	603	308	9	48	32	70
10 Edgefield—A. Eugene Eaddy	277	6	3	1		2		4	281	140	3	36	18	39
11 Graniteville—Barbee O. Parsons	553		3	1	6	10		7	519	179	9	48	21	66
12 Greenwood: Bethlehem—Robert B. Campbell	184	5	1	3		4	1	3	185	75	8	25	10	45
13 Cokesbury—Robert B. Campbell	140	4				2		6	136	30		19	14	30
14 Galloway Memorial—Floyd V. Chandler	185	21	4	2		1	4	4	203	125	13	15	18	28
15 Harris—Henry J. Phillips	225	5	1	2				1	232	100	8	23	20	48
16 Lowell Street—H. S. Suggs	429			1		10	3	7	410	142	4	52	36	39
17 Lupo Memorial—H. Theron Few	233	15	4	2	61	5	2	2	184	96	9	60	24	48
18 Ebenezer—H. Theron Few	50	7	1			1			57	25	5	6	5	3
19 Main Street—James A. Merchant	1555	10	25	5	1	27	7	26	1534	350	10	109	78	158
20 Matthews—John G. Hipp	610	25	15	6		8	9	9	630	171	34	101	72	129
21 Mt. Lebanon—Ira J. Carey	229	7	6			7		3	232	120	10	16	24	47
22 Kinards—Ira J. Carey	88	1							89	34		8	16	10
23 Panola—R. Bruce Herbert	153	4	3	1	6	7	2	1	145	45	6	19	14	18
24 Mt. Carmel—R. Bryce Herbert	80	6			8			4	74	40	3	9	9	12
25 Rehoboth—Samuel K. Harmon	265	6		2		1	2	8	262	120	1	39	24	45
26 Bethel—Samuel K. Harmon	81					2		2	77	17		4	3	
27 St. Mark—Frank J. Griffith, Jr.	262	5	31	17		10	9	1	295	155	20	110	25	132
28 Tranquil—N. Keith Polk, Jr.	340	8	7	1		3		4	348	130	9	66	25	53

SOUTH CAROLINA CONFERENCE JOURNAL

29 Jackson: Bethel—James O. Gilliam, Jr.	177	24	4	1	1	3	3	1	198	92	3	27	15	39
30 Wesley Chapel—James O. Gilliam, Jr.	170	1		2	1	1	1	6	168	74	2	15	6	16
31 Joanna—J. Leland Rinchart	359		1	3		6	3	2	349	100	1	16	20	32
32 Kinards: Hopewell—John M. Bauknight	109							3	106	55	2	8	10	7
33 Sharon—John M. Bauknight	52					6		1	45	20		4		
34 Langley—Joseph R. Nicholson	321	1	5	1		5	1	2	320		1	56	19	78
35 Capers Chapel—Joseph R. Nicholson	79		8	1		1			87		1	8	7	23
36 Laurens: Central—Clifford L. Carter	228	3	2	7		6	2		232	69	5	14	23	36
37 First Church—William C. Reid	682		22	5		23	3	10	673	286	7	69	65	92
38 St. James—John Risher Brabham	365		1				1	4	361	110	1	48	24	53
39 Sandy Springs—John Risher Brabham	75	1	4				2	1	77	35	1	7	7	21
40 McCormick—William L. Elkin	390	5	2	2	2	12	7	3	375	130	5	55	27	46
41 Newberry: Central—Adlai C. Holler	774	12	10			22	10	9	755	223	3	30	58	79
42 Epting Memorial—J. Herbert Thomas	377	3	2	2		5	2	10	367	128	5	25	15	30
43 Lewis—Robert E. Stillwell	314	2	11	3		2	4	1	323	114	4	48	26	50
44 Newberry Ct.: Ebenezer—James H. Nates	113								112	12				
45 Lebanon	95								95					
46 New Chapel	36								36					
47 O'Neal Street—Elbert L. Johnson	344	4	7	2		1	5	3	348	175	5	23	19	24
48 Trinity—C. Allen Senn	262	16	5	2				2	283		18	56	25	50
49 New Ellenton—B. B. Barnes	354	11	8	7		2	2	1	375	178	13	38	43	65
50 Ninety-Six: Cambridge—H. M. Cox	358	3				3	2	1	353	128	6	43	22	84
51 St. Paul—Eugene C. Holmes	253	6	6	4		6	4	2	256	97	6	23	17	35
52 North Augusta—Robert C. Faulkner	1603	28	50	15	5	34	18	10	1629	491	15	80	318	
53 Plum Branch: Republican—M. B. Lee	233	2		1		1	2	3	230	104	3	19	15	64
54 St. Paul—M. B. Lee	97		1			2	1	1	94	24		6	8	10
55 Troy—M. B. Lee	164	5	3	1		4		1	168	97	3	16	12	46
56 Trenton—John W. Davenport	72		8	2		2		2	78	41	1	5	9	11
57 McKendree—John W. Davenport	66	14						1	79	40		6	9	11
58 Vacluse—David N. Clippard	136	1		4		2		3	136	57	1	16	12	30
59 Warrenville—J. H. Owens	108							1	107	40		5	8	9
60 Pentecost—J. H. Owens	43							1	42	30		2		
61 Waterloo—Clarence E. Turner	150		6	2		3		2	153	77	3	10	10	18
62 Soule Chapel—Clarence E. Turner	67	2						1	68	37	1	4	4	3
63 Whitmire—James H. Nates	411		5	3		3		4	409	135	5	36	24	54
64 Bethel—Richard H. Knight	12								12	6				
Total	17945	318	316	128	145	274	149	204	17935	6332	305	1878	1271	2815

SOUTH CAROLINA CONFERENCE JOURNAL

TABLE NO. 1—STATISTICAL REPORT

GREENWOOD DISTRICT—Section 2

Church and Charge—Name of Pastor	CHURCH SCHOOL—Continued						W. S. C. S.			PROPERTY AND OTHER ASSETS					
	Youth	Adults	Total Church School Membership	Average Attendance	Number of Ongoing Classes and Groups for Learning	Number of Short-Term Classes and Groups for Learning	Membership of Society (Including Wesleyan Service Guild)	Amount Paid for Local Church and Community Work	United Methodist Men Group	Value of Church, Land, Buildings and Equipment	Value of Church Owned Parsonages and Furniture	Value of Other Assets (cash, bonds, other property, etc.)	Unpaid Balance on Indebtedness on Items 24, 25, 26	Balance of Other Indebtedness (current expenses, etc.)	
	15	16	17	18	19	20	21	22	23	24	25	26	27	28	
1 Abbeville: Grace—Richard H. Knight	17	107	205	112	15	1	104	134	1	90000	12000	37500			
2 Main Street—Herbert C. Floyd	49	112	226	125	17	1	133	675	1	305500	35000	16542			
3 Aiken: Charles Wesley—Robert B. Clyburn	49	37	156	67	13		14	25	1	85000	22500		32768		
4 Trinity—David Myers	33	41	146	73	11	5	15	154		73142	10500		14941		
5 Bath—R. Hilton Johnson	23	63	130	35	11	2	19			44000	13000	350	1474		
6 Clearwater—R. Hilton Johnson			4				9			12500	11500	356	1462		
7 Belvedere—James W. Covington	39	66	198	74	13		15	112	1	147000	19000	25705	26078	500	
8 Clinton: Bailey Memorial—James W. McAlister	12	35	83	50	10	3	9	1000		125000	27000	1100	11124		
9 Broad Street—J. Ben Cunningham	58	168	328	175	16	2	118	573	1	513000	50000		52036		
10 Edgefield—A. Eugene Eaddy	26	76	159	86	10	4	44	68		165000	34000	20000	3767		
11 Graniteville—Barbee O. Parsons	46	87	220	120	3		32			132000	28500	17000			
12 Greenwood: Bethlehem—Robert B. Campbell	22	45	122	70	8	2	27	380		95000	25000		23379		
13 Cokesbury—Robert B. Campbell	8	35	87	25	6	1	21	76		41000					
14 Galloway Memorial—Floyd V. Chandler	26	87	159	99	13		37	345	1	120000	30000	6000	39500		
15 Harris—Henry J. Phillips	28	65	161	85	15	2	29	164		178300	16000		3797		
16 Lowell Street—H. S. Suggs	35	104	214	121	16	3	46	84		250000	23000	5500	34167		
17 Lupo Memorial—H. Theron Few	24	54	150	90	15	6	24	350	1	108500	26500	11598	34172	300	
18 Ebenezer—H. Theron Few	6	18	32	22	3	1				29000		1504			
19 Main Street—James A. Merchant	120	506	862	401	32	12	258	85	1	671250	110190		13177		
20 Matthews—John G. Hipp	63	216	480	195	19	32	83	1471	1	200000	30000	2000	9479		
21 Mt. Lebanon—Ira J. Carey	26	90	187	100	13	5	43	56	1	62000	26000	1000	3975		
22 Kinards—Ira J. Carey	13	30	69	35	8	3	26	195		43600			2000		
23 Panola—R. Bruce Herbert	6	41	79	48	1		18	65	1	68000					
24 Mt. Carmel—R. Bryce Herbert	10	15	46	36						33500			7461		
25 Rehoboth—Samuel K. Harmon	32	119	220	135	13	3	42	98	1	132100	19500				
26 Bethel—Samuel K. Harmon			13	6	1		9	12		27578					
27 St. Mark—Frank J. Grifth, Jr.	37	103	297	135	13	2	47	2071	1	130000	28000	17500	70148		
28 Tranquil—N. Keith Polk, Jr.	28	94	197	100	17	2	51	482	1	235000	28000	25327	120000		
29 Jackson: Bethel—James O. Gilliam, Jr.	37	35	126	64	9	3	30	430	1	92000	40000				
30 Wesley Chapel—James O. Gilliam, Jr.	19	16	57	37	6	2	21	220	1	60900			3839		
31 Joanna—L. Leiad Rinehart	22	100	174	86	12		39	195		201000	25500		3000		
32 Kinards: Hopewell—John M. Bauknight	7	41	65	35	5		27	239		40000	27000				
33 Sharon—John M. Bauknight										3800					
34 Langley—Joseph R. Nicholson	35	74	206	86						100000	28000		3938		
35 Capers Chapel—Joseph R. Nicholson	19	39	88	32			14	107		17000					
36 Laurens: Central—Clifford L. Carter	22	76	157	65	14	4	19	130		120000	30000				
37 First Church—William C. Reid	62	241	460	225	28	8	148	333	1	475000	55000	35000	50751		
38 St. James—John Risher Brabham	26	69	172	84	16	9	32	232		182000	25000		39380		
39 Sandy Springs—John Risher Brabham	12	20	60	30						16300		750			
40 McCormick—William L. Elkin	28	86	187	115	4	13	58	243		250000	32000				
41 Newberry: Central—Adlai C. Holler	54	215	406	190	22	18	119	791		455000	60000	18377	5000		
42 Epling Memorial—J. Herbert Thomas	30	120	195		13	4	32	517		124000	31000				
43 Lewis—Robert E. Stillwell	24	125	225	94	14	6	44	637		205000	10000	1588	70459		
44 Newberry Ct.: Ebenezer—James H. Nates								5000							
45 Lebanon															
46 New Chapel															
47 O'Neal Street—Elbert L. Johnson	15	109	167	94	9	5	71	966	1	250000	25000		95179		
48 Trinity—C. Allen Senn	40	75	190	14	14	5	34	752	1	95000	19000	17865	5575		
49 New Ellenton—B. B. Barnes	69	58	235	150	21	6	35	60	1	192000	31000		7618		
50 Ninety-Six: Cambridge—H. M. Cox	29	151	286	141	11	3	31	443	1	270000	35000	18000			
51 St. Paul—Eugene C. Holmes	22	78	152	82	13	9	40	236		62000	36500		7843		
52 North Augusta—Robert C. Faulkner	173	448	1019	397	29	9	150	1667	1	783139	65000	10000	68527		
53 Plum Branch: Republican—M. B. Lee	32	65	176	106	10		24	241		58000					
54 St. Paul—M. B. Lee	13	19	50	20	6		14	184		18000		5500			
55 Troy—M. B. Lee	23	64	145	94	12		35	275		45000	26000				
56 Trenton—John W. Davenport	14	32	66	35			20	172		52500	23500			3000	
57 McKendree—John W. Davenport	7	22	49	28			28	450		47000					
58 Vacluse—David N. Clippard	13	37	92	47	9	1	16	47		30000	15000	2500	3481		
59 Warrenville—J. H. Owens	12	26	55				17	52		53000	22000		100	800	
60 Pentecost—J. H. Owens							13	52		12000					
61 Waterloo—Clarence E. Turner	10	32	70	45	7		18		1	29000	21760				
62 Soule Chapel—Clarence E. Turner	6	27	40	38	4					13000	10240				
63 Whitmire—James H. Nates	14	100	192	114	12	3	70	484	1	330000	30000	1200	5162		
64 Bethel—Richard H. Knight								5000							
Total	1722	5024	10832	5154	612	203	2472	18827	24	8808606	1345690	299812	874757	4600	

TABLE NO. 1—STATISTICAL REPORT

HARTSVILLE DISTRICT—Section 1

Church and Charge—Name of Pastor	CHURCH MEMBERSHIP												CHURCH SCHOOL	
	Total Members Reported at Close of Last Year	Received This Year on Confession of Faith or Restored	Received from Other United Methodist Churches	Received from Other Denominations	Removed by Charge Conference Action or Withdrawal	Removed by Transfer to Other United Methodist Churches	Removed by Transfer to Other Denominations	Removed by Death	Total Members at Close of This Year	Average Attendance at the Principal Weekly Worship Service(s)	Number of Persons Baptized This Year (All Ages)	Preparatory Members Now on Roll (all bapt. children under 16)	Number of Leaders	Children (birth through sixth grade) in All Classes and Groups
	1	2	3	4	5	6	7	8	9	10	11	12	13	14
1 Ashland—James E. Palmer	47								47	20			4	6
2 Hebron—James E. Palmer	118	15							133	30		14	4	20
3 Wilkes Chapel—James E. Palmer	103	13							114	40				
4 Bethlehem—H. J. Harmon, Jr.	205	2	2					2	204	90	3	24	24	48
5 New Market—H. J. Harmon, Jr.	158	1	2	4		4		2	159	88		23	17	41
6 Prospect—H. J. Harmon, Jr.	163					1		1	153			9	18	33
7 Bethune: Bethel—T. L. Chapman	189	6	3	1	1	3			195	70	2	26	14	28
8 Bishopville—E. King Scoggins	605	12	3	2		3		4	610	176	9	61	28	84
9 St. Matthews—D. A. Morrison	207	6						2	207		4	20	14	40
10 Concord—D. A. Morrison	87	3							90				10	10
11 Sandy Grove—D. A. Morrison	80							2	78			8	5	8
12 Camden—Reuban Marlowe	1208	26	47	11	2	20		8	1260	438	11	104	64	186
13 Cheraw—Thomas Kemmerlin	874	48	35	10	1	21		10	929	251	24	39	39	146
14 Chesterfield: St. Paul—J. Leon Newton	295		6	4		3		4	292	121	2	24	27	83
15 Shiloh—Charles Kirkley	310		2	4		1		3	312	170	3	21	17	67
16 Zoar—Charles Kirkley	280	1	1	3				4	281	166		18	27	43
17 Dalzell—Walker Pettyjohn	125	3	8		26	3			106	50	8	18	10	25
18 Darlington Ct.: Bethel—E. Alston Wilkes III	30	1		3		2			32	18	4	2	4	2
19 Epworth—E. Alston Wilkes III	108	15	5	16		2		6	133	78	18	10	10	30
20 Indian Branch—E. Alston Wilkes III	155	32	1	13		2		5	194	104	34	18	10	48
21 Darlington: Trinity—Ralph A. Cannon	543	6	2	4	3	12	17	6	517	173	10	61	52	111
22 Hartsville: St. Luke—Bill Bouknight III	396	16	30	2	12	13	5	1	413	203	8	99	40	90
23 Wesley—Claude M. Shuler	641	5	6			12	8	16	616	150	11	55	51	61
24 Heath Springs: Hanging Rock—Eugene L. Curry	126					2	1		122	60		5	10	19
25 Salem—Eugene L. Curry	152		1			3		4	145	65	16	12	16	16
26 Jefferson: Angelus John Dickey Evans	28		1		7			2	19	15	2	2	3	2
27 Fork Creek—John Dickey Evans	170	1	1	4				1	175	90	4	6	16	36
28 Jefferson—John Dickey Evans	52	1		2	9				46	40	1	6	6	4
29 Kershaw: Damascus—James A. Grigsby	68								68	15		3	3	4
30 Kershaw—James A. Grigsby	175	4	2			7	1	4	169	10	3	9	10	22
31 Shiloh—James A. Grigsby	13				2				11	5				
32 Lamar—Royce B. Tyler	361	4	2	5				3	364	156	4	17	21	64
33 Lamar Ct.: Elm—B. R. Scruggs	133		1	1	26				108	70	3		7	20
34 Newman Swamp—B. R. Scruggs	96				28	2		3	63	40			3	10
35 Zion—B. R. Scruggs	25			2			2		25	15			3	11
36 Lugoff: St. John's—John M. Williams, Jr.	229	13	7	2		2	2	3	244	126	9	40	20	46
37 Lydia: Wesley Chapel—Quay W. Adams	356			2	18	5	3	6	326	135	3	44	32	80
38 McBee: Hebron—J. Henry Wofford	28					2		2	24	9		5	5	8
39 McBee—J. Henry Wofford	123					1	1	2	119	48		3	12	10
40 Tabernacle—J. Henry Wofford	88				3		1	1	83	53		12	7	27
41 Union—J. Henry Wofford	216	2				4	4	3	207	78		28	23	64
42 Mount Olivet—James D. Medley	110	1			2	3		2	104	62	2	15	12	27
43 Bethesda—James D. Medley	55								55	22			3	8
44 Pleasant Grove—James D. Medley	150	1	1			1	5		146	73	1	17	14	23
45 Oswego: Bethel—Ralph H. Jacobs	335	2	4	2			3	5	335	130	4	26	19	39
46 Pageland—Donald F. Funderburk	226	4	3	2		6	1	4	224	80	1	15	15	25
47 Rembert: Beulah—John Rollins	120			1		2			119	35	1	11	7	19
48 McLeod—John Rollins	88		4	7					99				7	17
49 Ruby: Bethel—Guy Mayer, Jr.	55			2				4	53	41			5	8
50 Ebenezer—Guy Mayer, Jr.	52							2	50	48			7	10
51 Friendship—Guy Mayer, Jr.	125			1					126	71			10	23
52 Mount Croghan—Guy Mayer, Jr.	62						1	2	59	29			4	8
53 Ruby—Guy Mayer, Jr.	52	1				1			52	30	1		6	11
54 Zion—C. Wilbur Brockwell, Sr.	265	1	2	1	17	8	1	3	240	109	2	7	18	31
55 Zoar—C. Wilbur Brockwell, Sr.	45				3				42	38			7	12
56 Spring Hill: Marshall	34								34					
57 Memorial	68								68					
58 Salem	54								54					
59 St. John	175								175					
60 Sumter: Aldersgate—Thomas G. Rogers	767	22	28	13	3	22	16		789	310	12	164	48	158
61 St. John's—Ralph O. Bates	383	8	8	1	1	9	4	2	384	135	9		22	130
62 St. Mark's—F. B. Fowler, Jr.	479		7	2		4	3	6	475	141			34	58
63 Trinity—M. D. Moore	1309	21	20		14	18	26	15	1297		17		79	151
64 Twitty—Ralph T. Bowling, Jr.	179	4			5		41	2	135	45	4	12	8	10
65 Wesley Memorial—Ralph T. Bowling, Jr.	63	1				13	24		27	46	2	12	20	35
66 West Kershaw: Ebenezer—Dwight H. Mims	38		2			1			38	10				
67 Salem—Dwight H. Mims	75	2	7				3		81	50		6	9	9
68 Smyrna—Dwight H. Mims	66								66	35		2	7	6
Total	14796	304	254	147	186	219	204	172	14720	5006	234	1080	1043	2471

TABLE NO. 1—STATISTICAL REPORT

HARTSVILLE DISTRICT—Section 2

Church and Charge—Name of Pastor	CHURCH SCHOOL—Continued						W. S. C. S.		PROPERTY AND OTHER ASSETS					
	Youth	Adults	Total Church School Membership	Average Attendance	Number of Ongoing Classes and Groups for Learning	Number of Short-Term Classes and Groups for Learning	Membership of Society (Including Wesleyan Service Guild)	Amount Paid for Local Church and Community Work	United Methodist Men Group	Value of Church, Land, Buildings and Equipment	Value of Church Owned Parsonages and Furniture	Value of Other Assets (cash, bonds, other property, etc.)	Unpaid Balance on Indebtedness on Items 24, 25, 26	Balance of Other Indebtedness (current expenses, etc.)
	15	16	17	18	19	20	21	22	23	24	25	26	27	28
1 Ashland—James E. Palmer	3	12	25	13	3	1				30000	10000	5000		
2 Hebron—James E. Palmer	4	20	48	15	4		15			35000	10000		10136	481
3 Wilkes Chapel—James E. Palmer		105	105	30	3					8000				
4 Bethchem—H. J. Harmon, Jr.	26	49	147	96	11	2	40	1211	1	42500	15000			
5 New Market—H. J. Harmon, Jr.	35	51	144	105	6		35			40000				
6 Prospect—H. J. Harmon, Jr.	27	52	130	64	6		23	25		60000				
7 Bethune: Bethel—T. L. Chapman	8	58	108	49	8		45	425	1	94000	14000		1250	
8 Bishopville—E. King Scoggins	59	160	331	152	19	2	134	162		471000	34000	2000		
9 St. Matthews—D. A. Morrison	12	143	209		5	2	25	100	1	75000	18000			
10 Concord—D. A. Morrison	25	39	84	40	5	2	10	50	1	30000				
11 Sandy Grove—D. A. Morrison	3	50	66	35	3		8			25000				
12 Camden—Reuban Marlowe	176	287	713	370	30		185	1139	1	422000	40000	6781	521	
13 Cheraw—Thomas Kemmerlin	69	192	446	207	11	2	151	242		300000	65000	32610		
14 Chesterfield: St. Paul—J. Leon Newton	45	91	246	132			86	466	1	170000	24000	7000	20200	
15 Shiloh—Charles Kirkley	50	143	177	136	25		35	44		85000	22000			
16 Zoar—Charles Kirkley	33	146	249	105	10		75	35		116000	14000		2000	
17 Dalzell—Walker Pettyjohn	10	15	60	30		5	22	83		30000	13000		5000	
18 Darlington Ct.: Bethel—E. Alston Wilkes III	5	13	24	18	2					12000				
19 Epworth—E. Alston Wilkes III	55	97	192	90	10	5	8	110		76000	10000		7083	
20 Indian Branch—E. Alston Wilkes III	40	100	198	90	9	5				54000				
21 Darlington: Trinity—Ralph A. Cannon	46	179	388	160	20	8	95	123		420000	28000	45000	18500	
22 Hartsville: St. Luke—Bill Bouknight III	55	123	308	145	14	23	60	546	1	150000	43600	1000	24443	
23 Wesley—Claude M. Shuler	44	166	322	160	3	2	142	287		415000	29000	60000		
24 Heath Springs: Hanging Rock—Eugene L. Curry	14	41	84	53	6	1	27	76		51000				
25 Salem—Eugene L. Curry	19	60	107	45	10	6	40	49		123000	26000	3500	2750	
26 Jefferson: Angelus—John Dickey Evans	2	15	22	12	2	1				15000	24000			
27 Fork Creek—John Dickey Evans	14	64	130	100	14	4	20	50	1	65000	24000	2000		
28 Jefferson—John Dickey Evans	1	40	51	36	4	2	18	80		60500	24000			

29 Kershaw: Damascus—James A. Grigsby	5	18	30	10	3	1	13	10		21500				
30 Kershaw—James A. Grigsby	12	42	86	36	6	1	28	94		88000	23000	6000		
31 Shiloh—James A. Grigsby										5000				
32 Lamar—Royce B. Tyler	16	115	216	138	51	81	72	800		148000	18000		3000	
33 Lamar Ct.: Elm—B. R. Scruggs	12	40	79	60	2	2	28			88000	20000			
34 Newman Swamp—B. R. Scruggs	4	20	37	30	3		10			60000				
35 Zion—B. R. Scruggs	4	25	43	30	3	1	14	30		10000				
36 Lugoff: St. John's—John M. Williams, Jr.	37	53	156	132	10	4	62		1	125000	36000	9035	9951	21079
37 Lydia: Wesley Chapel—Quay W. Adams	64	158	334	120	20	7	68	140	1	75000	18000		2255	1500
38 McBee: Hebron—J. Henry Wofford	6	15	34	16	4	1				12000				
39 McBee—J. Henry Wofford	8	66	96	46	5	3	24	30		75000	30000			
40 Tabernacle—J. Henry Wofford	18	49	101	52	5	3	8	30		40000				
41 Union—J. Henry Wofford	14	123	224	126	1	10	35	125		100000				
42 Mount Olivet—James D. Medley	16	37	92	55	10	2	19	102	1	84500	12500	900		
43 Bethesda—James D. Medley	9	7	27	16	3	1				3500				
44 Pleasant Grove—James D. Medley	17	37	91	61	10	2	23	179		50000	12500	5000		
45 Oswego: Bethel—Ralph H. Jacobs	31	75	164	121	10	2	40	145	1	100000	22000			
46 Pageland—Donald F. Funderburk	20	83	143	75	11	2	30	318		130000	28000		6000	
47 Rembert: Beulah—John Rollins	9	22	57	25	6		12			22000		628		
48 McLeod—John Rollins	11	25	60	34	6		23			25000	32000			
49 Ruby: Bethel—Guy Mayer, Jr.	13	19	45	39	3	1	10	500		10500				
50 Ebenezer—Guy Mayer, Jr.	14	26	57	52	5	2	12	40		11400				
51 Friendship—Guy Mayer, Jr.	19	42	94	63	7	3	12	27		20000				
52 Mount Croghan—Guy Mayer, Jr.	8	21	41	23	4	1	15	20		13000				
53 Ruby—Guy Mayer, Jr.	5	24	46	31	5	1				8500	11000			
54 Zion—C. Wilbur Brockwell, Sr.	18	113	180	111	13	20	16	177	1	61000	20000	25000		
55 Zoar—C. Wilbur Brockwell, Sr.	5	27	51	28	6	5				16500		927		
56 Spring Hill: Marshall														
57 Memorial														
58 Salem														
59 St. John														
60 Sumter: Aldersgate—Thomas G. Rogers	161	172	539	286	21	8	85	372		240000	30000		5467	
61 St. John's—Ralph O. Bates	70	90	312	130			35	1221	1	148845	31000		27472	
62 St. Mark's—F. B. Fowler, Jr.	32	137	261	131	13	50	70			200000	25000		17472	
63 Trinity—M. D. Moore	115	300	645	377	30	7	266	2140	1	1440000	64500	250000	136396	
64 Twitty—Ralph T. Bowling, Jr.	12	30	60	39	7	3	29			115000	12000		21005	
65 Wesley Memorial—Ralph T. Bowling, Jr.	15	40	110	60	9	5	15		1	38000	2000		6700	
66 West Kershaw: Ebenezer—Dwight H. Mims										5000				
67 Salem—Dwight H. Mims	7	53	78	55		2				42000	30000			
68 Smyrna—Dwight H. Mims	8	25	46	27		2				10000				
Total	1695	4640	9849	5123	529	443	2334	12065	17	7117245	965100	462381	327377	23060

TABLE NO. 1—STATISTICAL REPORT

Church and Charge—Name of Pastor	CHURCH MEMBERSHIP											CHURCH SCHOOL		
	Total Members Reported at Close of Last Year	Received This Year on Confession of Faith or Restored	Received from Other United Methodist Churches	Received from Other Denominations	Removed by Charge Conference Action or Withdrawal	Removed by Transfer to Other United Methodist Churches	Removed by Transfer to Other Denominations	Removed by Death	Total Members at Close of This Year	Average Attendance at the Principal Weekly Worship Service(s)	Number of Persons Baptized This Year (All Ages)	Preparatory Members Now on Roll (all bapt. children under 16)	Number of Leaders	Children (birth through sixth grade) in All Classes and Groups
	1	2	3	4	5	6	7	8	9	10	11	12	13	14
1 Andrews: Bethel—M. Clyde Hendrix	74		2						76	40		11	7	14
2 Trinity—M. Clyde Hendrix	418	5	1	1	4	4		5	412	113	3	48	28	53
3 Berkeley Ct.: Berea—	77								77					
4 Eccles	48								48					
5 Hood's Chapel	95								95					
6 Bethlehem—J. Dan Clark	240	4				3		1	240	135	4	37	14	52
7 Salem—J. Dan Clark	41								41	15		1	7	4
8 Cades: Bethesda—Kenneth C. Davis	13								13	6				10
9 Cades—Kenneth C. Davis	71								71	28	1		4	
10 Hebron—Kenneth C. Davis	265	8	3	1		1		8	266	112	8		20	92
11 Pergamos—Kenneth C. Davis	46								46	22	2		3	3
12 Coward: Bethesda—D. Lamar Gamble	98		2						100	45		12	7	
13 Cameron—D. Lamar Gamble	83							2	81	40		16	11	45
14 Elim—D. Lamar Gamble	50							1	49	20		4	5	7
15 St. Paul—D. Lamar Gamble	141								141	40		3	20	15
16 Florence: Central—E. Paul McWhirter	1977	24	30	7		43	7	25	1963	500	24	65	96	234
17 Dawson—Morris Thompson	127	10	20	10		3			164	123	14		21	67
18 Highland Park—Fred M. Reese, Jr.	689	13	29	9	15	32	15	2	676	270	9	173	56	175
19 Liberty—Chapel—S. E. Nothstine	97		3	2		1	1	1	99	50		8	6	25
20 Friendship—S. E. Nothstine	206	3		6		1		5	209	110	5	46	26	47
21 Pine Grove—R. N. Wells	172	2			7				167	81	1		20	30
22 Pisgah—Wiley B. Cooper	234	4	9	4		3		2	246	130	4	38	28	66
23 Quinby—James E. Kinard	110	6	11	6		7			126	48	4	15	10	34
24 St. Paul—Carl L. Parker	767	5	31	3	65	25	11	4	701	223	7	110	49	120
25 Georgetown: Duncan Memorial—George R. Cannon	978	7	24	5		28	2	11	973	300	12		99	150
26 Herbert Memorial—Lewis R. Sherard	191	1	10	2		8		2	194	85	7	72	23	56
27 Summit—Lewis R. Sherard	75			1				2	72	29	3	3	10	8
28 Wayne—Woodrow M. Smith	366		6			11		1	360	140	4	58		90
29 Oak Grove	35								35					
30 Greeleyville—Howard S. Waddell	121	4	2			2		1	124	50	2	28	13	40
31 Hemingway: First—L. W. Smith	370		3			3			370	1			23	38
32 Good Hope—L. W. Smith	40								43		2		5	14
33 Hemingway Ct.: Ebenezer—Michael C. Bell	277	13	2	6		2	1	2	293	155	8	23	21	91
34 Oak Grove—Michael C. Bell	167	11				2		4	172	85	4	34	16	34
35 Lake City—M. Zion	48								48					
37 St. James	48								48					
38 Johnsonville—W. L. Edwards	268	9	6	6		11		3	275	107	11	33	11	53
39 Johnsonville Ct.: Brown's Chapel—Gordon Timmons	16								16	8				
40 Trinity—Gordon Timmons	124	4	3			2		2	127	50	7	16	19	16
41 Vox—Gordon Timmons	80		1			2			76	36		4	10	5
42 Jordan: Bethlehem—Kenneth W. Phelps	79	2	3					3	79	33	1		8	10
43 Jordan—Kenneth W. Phelps	70						6		63	35		6	5	10
44 Oak Grove—Kenneth W. Phelps	11							1	10	30				
45 Union—Kenneth W. Phelps	131	5		1		2	1		134	55	8	10	11	20
46 Kingstree—Joe W. Giles	695	7	14	2		25	6	16	671	200	2	71	51	91
47 Kingstree Ct.: Beulah—Dannye O. Bragdon	66				14	1			51	17		13		
48 Cedar Swamp—Dannye O. Bragdon	90	1			10	2		1	78	39	2	14	5	10
49 Millwood—Dannye O. Bragdon	136				19			1	114	42		8	11	29
50 Salters—Dannye O. Bragdon	50				2			2	48	24		3	4	4
51 Lake City—George E. Strait	623	2	13	3		12	6	9	614	250	10	101	62	100
52 Lewis Chapel—Jerry M. Watson	179		4	1				2	182	98	2	53	14	44
53 Zoar—Jerry M. Watson	51			2				1	52	36	2	18	7	14
54 Lynchburg—Jack E. Ray	92		1					2	91	25		7	8	14
55 St. Luke—Jack E. Ray	81							1	80	45	1	8	5	14
56 Trinity—Jack E. Ray	115							1	114	50	1	18	6	25
57 Manning—William P. Milligan	615	18	11	2	2	12	6	6	620	258	7		40	91
58 Mt. Vernon—Norman L. Knight	228	1	2	4		4	1		230	90	7	30	16	60
59 Live Oak—Norman L. Knight	43		1						44	30	2	25	21	30
60 New Zion—Harry R. Stullenbarger	205	5				2	1	2	205	80	2	25	21	36
61 Trinity—Harry R. Stullenbarger	96		2					1	95	50	3	31	15	29
62 Olanta: Nazareth—Ralph T. Lowrimore	177	1		1	1	3	3		172	87	2	11	15	12
63 Pamlico—M. L. Iseman	214					2		1	211	105	1	35	45	52
64 Prospect—M. L. Iseman	91								89	39	1	13	11	15
65 Pinewood: Andrew's Chapel—Jennings E. Williamson	42							1	41	19		10	4	10
66 Paxville—Jennings E. Williamson	83		1	1		1		4	80	45	1	7	8	8
67 Pinewood—Jennings E. Williamson	158	4		2		2	1	3	158	81	1	9	17	36
68 St. Stephen: Rehobeth—Wilbert T. Waters	62					2			60	20	1	20	3	6
69 St. Stephen—Wilbert T. Waters	129	5				2		2	128	55	3	35	11	30
70 Scranton—Charles Lee Moore, Jr.	161	3	2	2		4		4	161	86	1	7	16	24
71 St. John—Charles Lee Moore, Jr.	59					2			57	36	1	6	6	12
72 Summerton—L. O. Foxworth, Jr.	319	15		2		2	1	3	330	211	9	14	27	51
73 Tabernacle—J. A. Dickens, Jr.	129	11	17	5		1	7	2	152	75	2		20	45
74 Timmonsville—C. Herbert Boulware	139		2			3	3	2	133	45			11	24
75 Salem—C. Herbert Boulware	156		3	1		3	6	4	147	65			16	35
76 Trio: Earles—Daniel P. Powers	81					3		1	80	25	1	6	5	4
77 Lane—Daniel P. Powers	52								50	15		7	3	8
78 Suttons—Daniel P. Powers	101							2	100	30	1	15	6	15
79 Trio—Daniel P. Powers	88							1	86	15		5	5	10
80 Turbeville: Pine Grove—John E. Bryant	188	11	2			2		2	199	99	3	32	22	47
81 Shiloh—John E. Bryant	88	3							91	62	4	20	7	17
82 Union: Elim—James W. Crow	55								55	40		12	8	23
83 Gourdin's Chapel—James W. Crow	43							1	42	22		4	4	7
84 Union—James W. Crow	159							2	157	75	2	34	18	53
Total	15782	228	278	98	139	284	108	159	15696	6036	228	1572	1270	2843

TABLE NO. 1—STATISTICAL REPORT

Church and Charge—Name of Pastor	CHURCH SCHOOL—Continued							W. S. C. S.			PROPERTY AND OTHER ASSETS					
	Youth	Adults	Total Church School Membership	Average Attendance	Number of Ongoing Classes and Groups for Learning	Number of Short-Term Classes and Groups for Learning	Membership of Society (Including Wesleyan Service Guild)	Amount Paid for Local Church and Community Work	United Methodist Men Group	Value of Church, Land, Buildings and Equipment	Value of Church Owned Parsonages and Furniture	Value of Other Assets (cash, bonds, other property, etc.)	Unpaid Balance on Indebtedness on Items 24, 25, 26	Balance of Other Indebtedness (current expenses, etc.)		
															15	16
1 Andrews: Bethel—M. Clyde Hendrix	20	17	58	35	5	2	12	6		19500						
2 Trinity—M. Clyde Hendrix	29	94	204	104	12	7	87	618		187154	21011			10213		
3 Berkeley Ct.: Berea—																
4 Eccles																
5 Hood's Chapel																
6 Bethlehem—J. Dan Clark	32	74	172	120	10	6	10		1	171000	23000	4000				
7 Salem—J. Dan Clark	8	7	26	15	3					7000						
8 Cades: Bethesda—Kenneth C. Davis										6000						
9 Cades—Kenneth C. Davis	5	23	42	29			22	94		39000						
10 Hebron—Kenneth C. Davis	33	98	243	132			53	700	1	83000	19500		2900			
11 Pergamos—Kenneth C. Davis	6	34	46	21			14	28		7200						
12 Coward: Bethsaida—D. Lamar Gamble							24	52		17700		1250				
13 Cameron—D. Lamar Gamble	12	28	96	55	1	4	9			39500		1250	250			
14 Elim—D. Lamar Gamble	5	21	38	25			21			25000		1250				
15 St. Paul—D. Lamar Gamble	5	40	80	40	7	4	25	35		27100	16500	1250				
16 Florence: Central—E. Paul McWhirter	120	630	1080	450	33	6	321	370	1	844000	97000	35588	165032			
17 Dawsey—Morris Thompson	22	33	143	82	12	8	30	367	1	110000	32000	2000	71474			
18 Highland Park—Fred M. Reese, Jr.	100	150	481	210	21	3	115	2685		311400	47250		170404			
19 Liberty—Chapel—S. E. Nothstine	20	25	76	52	10	3				89000	22500	102750				
20 Friendship—S. E. Nothstine	23	74	170	90	15	3	32	108	1	56500			2677			
21 Pine Grove—R. N. Wells	38	41	129	81	10	5	35	325	1	67000						
22 Pisgah—Wiley B. Cooper	70	111	275	160	16	4	39	75	1	112000	24000		40826			
23 Quinby—James E. Kinard	23	32	99	40	5	6	11	5		28000	26000	8800	19000			
24 St. Paul—Carl L. Parker	61	295	525	224	17	54	114	818		555000	46000		19365			
25 Georgetown: Duncan Memorial—George R. Cannon	153	200	602	225	26	10	128	884	1	476793	45000	24500	34762			
26 Herbert Memorial—Lewis R. Sherard	17	49	145	82	10	2	32	220	1	140000	32000	1227	76800			
27 Sampit—Lewis R. Sherard	8	20	46	29	4	1	10	211		30000		6797				
28 Wayne—Woodrow M. Smith	55	130	275	122			70	781	1	350000	26500		66000			
29 Oak Grove										85000	25000		7600			
30 Greeleyville—Howard S. Waddell	15	40	108	40	8		25			240000	30000		49120			
31 Hemingway: First—L. W. Smith	52	110	223	115			52	440		10000						
32 Good Hope—L. W. Smith	9	16	44	30						130000	7500					
33 Hemingway Ct.: Ebenezer—Michael C. Bell	38	124	274	160	10	8	25	55	1	75000	7500					
34 Old Johnsonville—Michael C. Bell	20	54	124	75	10	4	19	100								
35 Florence: Mt. Zion																
37 St. James																
38 Johnsonville—W. L. Edwards	41	122	227	87	15	7	36		1	103000	29000		58009			
39 Johnsonville Ct.: Brown's Chapel—Gordon Timmons										8900	4800					
40 Trinity—Gordon Timmons	15	41	91	50	8		19	17		22000	12600					
41 Vox—Gordon Timmons	7	30	52	30	4		10			22000	12600					
42 Jordan: Bethlehem—Kenneth W. Phelps	18	10	46	30	7	2				23000						
43 Jordan—Kenneth W. Phelps	3	31	49	14	3	1	15	13		25800	16360					
44 Oak Grove—Kenneth W. Phelps										4260						
45 Union—Kenneth W. Phelps	20	66	117	63	17		21	65	1	65300			3500			
46 Kingstree—Joe W. Giles	60	185	387	175	26	13	120	479	1	595500	34000	1415	55744			
47 Kingstree Ct.: Beulah—Dannye O. Bragdon										5900						
48 Cedar Swamp—Dannye O. Bragdon	7	19	41	22	4	1				44500	15000		1100			
49 Millwood—Dannye O. Bragdon	19	21	80	25	6	2				15500		4000				
50 Salters—Dannye O. Bragdon										8200						
51 Lake City—George E. Strait	57	155	374	210	20	5	164	954	1	330000	36000	17767				
52 Lewis Chapel—Jerry M. Watson	37	70	165	107	12		25		1	37500	19800					
53 Zoar—Jerry M. Watson	10	22	53	32	3		20			16000			2000			
54 Lynchburg—Jack E. Ray	8	32	62	21	6		15	47	1	34000	33577	1000	6000			
55 St. Luke—Jack E. Ray	11	25	55	41	6		17	33	1	31000						
56 Trinity—Jack E. Ray	20	31	82	35	6		8	15	1	26000						
57 Manning—William P. Milligan	56	205	392	198	16	7	124	302		151000	36000	1477				
58 Mt. Vernon—Norman L. Knight	20	45	141	75	9	3	32		1	80400	32000		12000			
59 Live Oak—Norman L. Knight	11	9	40	20						11400	5760					
60 New Zion—Harry R. Stullenbarger	24	75	150	94	15		51	449	1	113500	20000	500	12500			
61 Trinity—Harry R. Stullenbarger	13	52	109	60	8		28	84		60000			9988			
62 Olanta: Nazareth—Ralph T. Lowrimore	15	84	126	71	7	4	60	769	1	78000	19000					
63 Pamlico—M. L. Iseman	27	72	196	95	7		60	764	1	173000	29000	5000	59000			
64 Prospect—M. L. Iseman	18	28	72	35			15	180		11000						
65 Pinewood: Andrew's Chapel—Jennings E. Williamson	6	20	40	12	3		11	40		20000	17000	2000				
66 Paxville—Jennings E. Williamson	12	43	71	37	5	1	22	145		34250	17000					
67 Pinewood—Jennings E. Williamson	24	51	128	70	10	4	25	56		50000	17000	1800	14714			
68 St. Stephen: Rehobeth—Wilbert T. Waters	1	12	22	12	3					7500						
69 St. Stephen—Wilbert T. Waters	36	35	112	35	12	2	36	1000		80000	30000	200	14000			
70 Scranton—Charles Lee Moore, Jr.	24	49	113	60	2		17	23		88000	25000		4000			
71 St. John—Charles Lee Moore, Jr.	5	14	37	20	2		14	15		22500			1250			
72 Summerton—L. O. Foxworth, Jr.	37	106	221	180	14	4	37	231		156000	33000	7000				
73 Tabernacle—J. A. Dickens, Jr.	15	68	148	65	10		30	1		72700						
74 Timmonsville—C. Herbert Boulware	25	30	90	50	10		35	300		97000	2900		1540			
75 Salem—C. Herbert Boulware	25	52	128				30	300		40000			2124			
76 Trio: Earles—Daniel P. Powers	9	20	38	20	4		12			16950	3933					
77 Lane—Daniel P. Powers	8	19	38	15	3		10			14500	75					
78 Suttons—Daniel P. Powers	18	19	58	25	4	1	18	20		20500	3933					
79 Trio—Daniel P. Powers	4	14	33	15	4		15			9983	3933					
80 Turbeville: Pine Grove—John E. Bryant	24	67	160	77	13	4	48	144	1	115000	38000		12225			
81 Shiloh—John E. Bryant	9	45	78	57	6	1	19	68		57000			9000			
82 Union: Elim—James W. Crow	16	29	76	35	5		8			6800						
83 Gourdin's Chapel—James W. Crow	12	20	43	20	4					5250		850				
84 Union—James W. Crow	26	75	172	75	9	2	31	145		65200	22500	1000	18000			
Total	1852	4878	10843	5373	574	225	2614	15675	25	7414640	1118032	234671	1033117			

TABLE NO. 1—STATISTICAL REPORT

Church and Charge—Name of Pastor	CHURCH MEMBERSHIP											CHURCH SCHOOL		
	Total Members Reported at Close of Last Year	Received This Year on Confession of Faith or Restored	Received from Other United Methodist Churches	Received from Other Denominations	Removed by Charge Conference Action or Withdrawal	Removed by Transfer to Other United Methodist Churches	Removed by Transfer to Other Denominations	Removed by Death	Total Members at Close of This Year	Average Attendance at the Principal Weekly Worship Service(s)	Number of Persons Baptized This Year (All Ages)	Preparatory Members Now on Roll (all bapt. children under 16)	Number of Leaders	Children (birth through sixth grade) in All Classes and Groups
	1	2	3	4	5	6	7	8	9	10	11	12	13	14
1 Aynor—James P. Rush	420	2	1	3		1	1		424	175	6	17	31	74
2 Sandy Plain—James P. Rush	75	2							77	35	2	5	5	9
3 Zoar—James P. Rush	82	2	1	2					87	55	2	2	5	5
4 South Aynor Ct.: Cook Springs—W. B. Love III	92				4	3	2		83				10	
5 Pisgah—W. B. Love III	185	3		3			3	1	187	85				
6 Red Hill—W. B. Love III	27	1							28		1		3	
7 Rehobeth—W. B. Love III	104	1			1				104				20	23
8 Bennettsville: First—Thomas F. Evatt	886	13	13	2		10	3	6	895	301	11	91	64	163
9 Antioch—Marion G. Caldwell	105				2			2	101	25		12	5	8
10 Boykin—Marion G. Caldwell	160				4	1		3	152	65		7	7	
11 Pine Grove—Marion G. Caldwell	71			1			3	2	67	25			7	
12 Smyrna—Marion G. Caldwell	49								49	12			3	
13 Bethel—Robert P. Smith	66							1	65	30			8	13
14 Ebenezer—Rupert P. Smith	183	9						5	187	60	7	34	13	60
15 Blenheim—M. R. Galloway	93	2						1	94	32		5	5	23
16 Manning Chapel—M. R. Galloway	84	3						1	86	42		20	5	19
17 Parnassus—M. R. Galloway	286	4			7	3		1	279	82	3	14	7	40
18 Bucksville Ct.: El Bethel—Zach Farmer	54	1							55	18	1	7	4	12
19 Hebron—Zach Farmer	50								50	27	1	9	4	10
20 Union—Zach Farmer	199	1				2		3	195	55	2	13	5	21
21 Willow Springs—Zach Farmer	86							5	81	46		5	4	18
22 Centenary—Robert C. Page	100						2	1	97	34		11	6	4
23 Central—Robert C. Page	88						1	1	86	34		6	6	8
24 Clon: Trinity—W. Robert Morris	289		4	4		5		4	288	110	3	54	18	67
25 Conway: First—Voigt Taylor	815	5	8	4	2	10	7	20	793	279	12	94	25	65
26 Trinity—Harold P. Lewis	387	9	26	13		16	2	1	416	169	5	45	30	75
27 Dillon: Main Street—E. L. Davidson	694	13	4	4	10	9		15	681	252	5	72	72	88
28 Floydale: Mt. Andrew—F. Carlisle Smith	62	2	1	7					72		3	4		
29 Lakeside Chg.: Berea—Charles M. Elrod	54	1							55	68	1	6	13	20

SOUTH CAROLINA CONFERENCE JOURNAL

30 Christ—Charles M. Elrod	186	5	1	1		2	4	11	176	86	8	4	14	26
31 Chiloh—Charles M. Elrod	45	2							47	39	2	2	8	12
32 Lake View—P. E. Cook, Jr.	164					1	1	1	161	78		33	12	29
33 Union—P. E. Cook, Jr.	109		1				9	2	99	50	1	13	10	11
34 Latta—Roy L. Pryor	360		5	1		3	1	3	359	165	2	23	17	61
35 Little River—Bessie B. Parker	123	3				1			125	55	3	12	8	14
36 Wampee—Bessie B. Parker	77	2							79		1	12	12	13
37 Loris—Carl N. Harris	302	2	3	2	1	2		2	304	152	4	32	40	57
38 Loris Ct.: Camp Swamp—B. A. Wesley	138		2						140	60	1	8	7	11
39 Iona—B. A. Wesley	41								41	13	1	1	4	6
40 Marion: First—M. L. Meadors, Jr.	876	11	10	5	2	19	11	12	858	272	4	61	116	
41 Marlboro Ct.: New Hope—Duncan L. Floyd	67	5							72	35	5	8	6	10
42 Oak Grove—Duncan L. Floyd	169	1				1		2	167	130	1	30	10	30
43 Pleasant Hill—Duncan L. Floyd	69	3							72	65	3	8	8	20
44 McColl: Main St.—John W. Ropp	183		4			3	2		182	78	1	10	8	12
45 Mullins: Macedonia—Edward R. Bradham, Jr.	642	2	2	2		14	1	9	624	150	50	49	56	
46 Mullins Ct.: Hopewell—C. Crawford Thompson	64								64	35	1	5	5	12
47 Millers—C. Crawford Thompson	94					2		2	91	51		5	10	20
48 Pleasant Hill—C. Crawford Thompson	55							1	54	28	4	6	6	12
49 Spring Branch—C. Crawford Thompson	69								69	23	5	6	6	10
50 Murrell's Inlet: Belin Memorial—Robert S. Lisenby	302	5	8	7	46	8	4	6	258	106	4	68	23	60
51 Myrtle Beach: First—Robert N. Dubose	1491	2	44	8	277	27	19	13	1209	600	12	231	90	258
52 Nichols Ct.: Floyds—George Meredith	107	4		1				1	111	40	2	8	8	18
53 Nichols—George Meredith	120	4	10			2		1	131	70	2	8	10	19
54 North Myrtle Beach: Trinity—J. Boyd Chewning	241		4		10	3	4	3	225	115	4	33	10	38
55 Oak Land—Walker Johnson	104					1			103	66			10	18
56 Poplar—E. L. Farmer	193	1				1	2	4	187	75	1	8	16	28
57 Brown Swamp—E. L. Farmer	162	6	3	3			2	4	168	71	7	12	20	32
58 Surfside—George A. Baker	175	12	18	9	7	4	2	2	201	125	7	58	14	72
59 Tatum—Hebron Ct.: Ebenezer—Cernie Nivens	35	6	3						44	45	4	7	15	10
60 Hebron—C. Ernie Nivens	104						2	2	100	40	4	4	6	6
61 Tatum—C. Ernie Nivens	68					3		6	59	25		4	2	4
62 Tranquil—Robert C. Page	142	3						1	144	77	3	24	20	29
63 Center—Robert C. Page	123							2	121	62		15	14	26
64 Waccamaw Ct.: Antioch—Jack D. Watts	43							2	41	30			6	17
65 Centenary—Jack D. Watts	87		2			2			87	45			10	15
66 Salem—Jack D. Watts	78		1					1	78	50		10	7	41
67 Socastee—Jack D. Watts	114	8	1		1	3	1	3	115	75	5	37	20	44
68 Shiloh—(Discontinued)	246				246				-0-					
Total	13615	161	180	82	620	162	89	167	13000	5398	154	1237	987	2106

SOUTH CAROLINA CONFERENCE JOURNAL

TABLE NO. 1—STATISTICAL REPORT

MARION DISTRICT—Section 2

Church and Charge—Name of Pastor	CHURCH SCHOOL—Continued						W. S. C. S.			PROPERTY AND OTHER ASSETS				
	Youth	Adults	Total Church School Membership	Average Attendance	Number of Ongoing Classes and Groups for Learning	Number of Short-Term Classes and Groups for Learning	Membership of Society (Including Wesleyan Service Guild)	Amount Paid for Local Church and Community Work	United Methodist Men Group	Value of Church, Land, Buildings and Equipment	Value of Church Owned Parsonages and Furniture	Value of Other Assets (cash, bonds, other property, etc.)	Unpaid Balance on Indebtedness on Items 24, 25, 26	Balance of Other Indebtedness (current expenses, etc.)
	15	16	17	18	19	20	21	22	23	24	25	26	27	28
1 Aynor—James P. Rush	40	100	245	120	11	1	32	65		130000	25000	3000		
2 Sandy Plain—James P. Rush	6	25	45	30	5		15	50		15000				
3 Zoar—James P. Rush	35	30	75	55	4	1	18			30000				
4 South Aynor Ct.: Cook Springs—W. B. Love III			10	30						12500				
5 Pisgah—W. B. Love III										30000	30000		6500	
6 Red Hill—W. B. Love III		28	31		3					15200				
7 Rehobeth—W. B. Love III	28	48	119	74	10					35500				
8 Bennettsville: First—Thomas F. Evatt	92	295	614	310	23	8	189	250	1	400000	33500	86645		
9 Antioch—Marion G. Caldwell	6	25	44	20	4		10			10000				
10 Boykin—Marion G. Caldwell	20	78	113	70	7	1	34	197		20000				
11 Pine Grove—Marion G. Caldwell	5	35	47	30	2		24	33		30000	25000			
12 Smyrna—Marion G. Caldwell	2	10	15	10	1					5000				
13 Bethel—Robert P. Smith	15	22	58	30			17	25		13000	5000			
14 Ebenezer—Rupert P. Smith	30	80	183	90			25	50		60000	15000		12592	
15 Blenheim—M. R. Galloway	20	14	62	30					1	20000	23000			
16 Manning Chapel—M. R. Galloway	20	16	60	36	4					30000	23000			
17 Parnassus—M. R. Galloway	21	36	104	70	9	1	19	69		60000	23000			
18 Bucksville Ct.: El Bethel—Zach Farmer	7	17	40	18	3					20000	33000			
19 Hebron—Zach Farmer	5	20	39	27	3		13			20000	33000			
20 Union—Zach Farmer	10	60	96	65	5	2				90000	33000		3200	
21 Willow Springs—Zach Farmer	6	39	67	47	4	1	17	102		33000				
22 Centenary—Robert C. Page	22	25	57	31			21	26		12000	10000			
23 Central—Robert C. Page	10	28	52	31	4		11	21		16000				
24 Clio: Trinity—W. Robert Morris	36	101	222	70	15	1	102	250	1	200000	10000			
25 Conway: First—Vern Taylor	90	270	400	225	20	15	150	325		386200	45000	21347	42000	
26 Trinity—Harold P. Lewis	47	132	284	142	18	7	60	440		303500	25000	17900		30000
27 Dillon: Main Street—E. L. Davidson	87	216	463	221	21	9	153	123	1	657535	56600	15000		
28 Floydale: Mt. Andrew—F. Carlisle Smith				30	5		10	48		10000				
29 Lakeside Chgo.: Berea—Charles M. Elrod	12	40	85	68	5		26	210		21000		5000		

30 Christ—Charles M. Elrod	16	44	100	84			20	152	1	125000	26000	3000	56696	
31 Chiloh—Charles M. Elrod	15	18	53	34						18000		1500		
32 Lake View—P. E. Cook, Jr.	32	65	138	71	10	3	26	1000		105000	17500			
33 Union—P. E. Cook, Jr.	8	41	70	43	4	2	17	200		60000	17500		10000	
34 Latta—Roy L. Pryor	52	85	215	140	14	2	105	650		200000	25000	3000		
35 Little River—Bessie B. Parker	11	10	43				30	1568		200000	25000	40000		
36 Wampee—Bessie B. Parker	8	12	45				21			25000	16000			
37 Loris—Carl N. Harris	37	145	279	122	16	4	58		1	235000	39700	2500	29218	
38 Loris Ct.: Camp Swamp—B. A. Wesley	14	22	54	40	5	2	50	22	1	51000	23000			
39 Iona—B. A. Wesley	3	11	24	12	3					10000				
40 Marion: First—M. L. Meadors, Jr.	108	251	536	240	31	15	140	300		665000	42000	15000	15140	3000
41 Marlboro Ct.: New Hope—Duncan L. Floyd	10	20	46	35	5					15000	6000			
42 Oak Grove—Duncan L. Floyd	30	59	129				25	85		35000	6000			
43 Pleasant Hill—Duncan L. Floyd	20	25	73	75	6					15000	6000			
44 McColl: Main St.—John W. Ropp	7	47	74	48	6		64	389		125000	15000			
45 Mullins: Macedonia—Edward R. Bradham, Jr.	73	187	365	185	14	2	111	203		286600	32500	41000		
46 Mullins Ct.: Hopewell—C. Crawford Thompson	10	20	47	30	1		17			9000				
47 Millers—C. Crawford Thompson	15	46	91	52	3	1	14			19600	18000			
48 Pleasant Hill—C. Crawford Thompson	8	11	37	25	2	1				6100				
49 Spring Branch—C. Crawford Thompson	13	24	53	28	2	1	11			8100				
50 Murrell's Inlet: Belin Memorial—Robert S. Lisenby	23	65	171	68	5	10	44	850	1	228500	43000	60	22665	1000
51 Myrtle Beach: First—Robert N. Dubose	131	262	741	396	30	90	240	395	1	925000	55000		115000	
52 Nichols Ct.: Floyds—George Meredith	10	46	82	26		2	14	35		15000				
53 Nichols—George Meredith	31	65	125			5	40	250		75000	20000			
54 North Myrtle Beach: Trinity—J. Boyd Chewning	17	25	90	48	9	2	29	159		158000	22500	2430	3100	3510
55 Oak Land—Walker Johnson	15	20	63	42	4	1				30000				
56 Poplar—E. L. Farmer	18	73	135	71	8	4	20	65		59778	18800	2015		
57 Brown Swamp—E. L. Farmer	18	60	130	70	10	4	22	1267		45440			1723	
58 Surfside—George A. Baker	14	55	155	108	1	2	14			245000	45000	38000		
59 Tatum—Hebron Ct.: Ebenezer—Cernie Nivens	12	20	57	45	10	7	15	60		10000				
60 Hebron—C. Ernie Nivens	11	20	43	30	4	7				12000				
61 Tatum—C. Ernie Nivens		15	21	4	2	7	19	240		66000	19500		6000	
62 Tranquil—Robert C. Page	31	72	152	75	9	4	25	36		42000				
63 Center—Robert C. Page	29	36	105	70	6	2	20	29		13000				
64 Waccamaw Ct.: Antioch—Jack D. Watts	9	27	59	30			9	20		26000				
65 Centenary—Jack D. Watts	20	50	95	50			18	570		40000	30000			
66 Salem—Jack D. Watts	17	39	104	55			22	570		26000				
67 Socastee—Jack D. Watts	12	51	127				17	48	1	20000		2000		
68 Shiloh—(Discontinued)														
Total	1580	3884	8557	4432	406	227	2223	11447	10	6935616	1017100	299397	323834	37510

TABLE NO. 1—STATISTICAL REPORT

ORANGEBURG DISTRICT—Section 1

Church and Charge—Name of Pastor	CHURCH MEMBERSHIP												CHURCH SCHOOL	
	Total Members Reported at Close of Last Year	Received This Year on Confession of Faith or Restored	Received from Other United Methodist Churches	Received from Other Denominations	Removed by Charge Conference Action or Withdrawal	Removed by Transfer to Other United Methodist Churches	Removed by Transfer to Other Denominations	Removed by Death	Total Members at Close of This Year	Average Attendance at the Principal Weekly Worship Service(s)	Number of Persons Baptized This Year (All Ages)	Preparatory Members Now on Roll (all bap. children under 16)	Number of Leaders	Children (birth through sixth grade) in All Classes and Groups
	1	2	3	4	5	6	7	8	9	10	11	12	13	14
1 Allendale: Swallow Savannah—Henry M. Thomson	397		1			14	4	7	373	150	2	28	13	44
2 Gillette—Henry M. Thomson	46	1						47	28	1				
3 Bamberg: Main Street—J. C. Inabinet	153	6		1		5	2	1	152	65	6	9	17	
4 Trinity—C. Eugene Jones	451	12	7	2		6	2	8	455	260	6	65	27	63
5 Barnwell: Barnwell—J. R. Jones, Jr.	403	6	25	4		19	2	3	414	158	3	20	28	47
6 Siloam—J. R. Jones, Jr.	50			1				1	50	18				
7 Black Swamp: Furman—Josie L. Tyler, Jr.	43							43	22				5	6
8 Mt. Carmel—Josie L. Tyler, Jr.	53							1	52	18	1	5		
9 St. John—Josie L. Tyler, Jr.	61							2	59	22	1	3	1	
10 Bowman: Ebenezer—Howard D. Sweat	116	5				1		1	120	85	2		8	
11 White House—Howard D. Sweat	109	1		3				2	111	66	7		5	
12 Wightman—Howard D. Sweat	111	7						2	116	60			8	25
13 Branchville: Branchville—James C. Adams	236		8	2				2	242	110	3	28	27	34
14 Sardis—James C. Adams	30								30	25				
15 Cameron: Cameron—J. E. Griffith	121	1	1			1	4	1	117	39		11	9	13
16 Jericho—J. E. Griffith	184		1			1	3	2	179	98	1	43	19	52
17 Shady Grove—J. E. Griffith	70	4		1			4		71	45	1	10	7	12
18 Denmark: Bethel Park—Walter J. Smoak	365	11	4	3		4	1	4	374	180	6	104	27	65
19 Edisto: Pine Hill—Anderson M. Gray	110	4					1	2	111	48	3	4	8	15
20 Union—Anderson M. Gray	99					1		2	96	40		16	8	7
21 Wesley Grove—Anderson M. Gray	107			1				1	107	54		13	10	18
22 Ehrhardt: Pleasant Hill—C. O. Pittman	100							3	97	46	2	2	9	11
23 St. James—C. O. Pittman	46	1							47	20		6	5	4
24 Wesley Chapel—C. O. Pittman	45	4						1	48	41	2	9	7	17
25 Zion—C. O. Pittman	58	4	3			3			62	35	3	1	8	12
26 Ellorce: Ellorce—Thermond L. Gable	245		7			7		2	243	95			16	27
27 Jerusalem—Thermond L. Gable	278		1	2			1	5	275	80	2		10	17
28 Estill—James F. Leppard	151		1	1		2		2	149	61		11	13	12
29 Eutawville: Eutawville—Eric D. Stroman	81		4	1					86	45	1	3	6	6

30 Gerizim—Eric D. Stroman	98	7	2	1				3	105	42	6	10	6	5
31 Fairfax-Bellinger Chapel—J. Cecil Houston	146	5		1		2		4	146	70	3	18	15	10
32 Brunson—J. Cecil Houston	84	3		2				2	87	60	3	6	12	18
33 Cave—J. Cecil Houston	28		1					1	28	17				
34 Hampton: Hampton—Ted W. Brazill	220		6	2		3	1	3	221	90	4	35	17	37
35 Varnville—Ted W. Brazill	109		8	3				1	119	62	2	17	10	15
36 Holly Hill—W. Gene Fuller	371	31	9	4	68	1		5	341	175	5	15	22	51
37 Hopewell—R. T. Farmer	137	3							140	60		8	7	27
38 North-Limestone: Limestone—W. D. Davis	142						1		141	55	1	20	6	5
39 North—W. D. Davis	237	8	3				1	3	244	118	6	35	22	43
40 Norway: Lebanon—Christopher L. Poole	122	4	2	2				2	128	75	2	10	15	19
41 Livingston—Christopher L. Poole	108	1							109	60	3	22	11	24
42 St. John—Christopher L. Poole	137	1	3	2			1	2	140	60	2	11	12	42
43 Olar: Bethel—Charles R. Inabinet	68			1				1	68	37	3	8	8	6
44 Kearse—Charles R. Inabinet	48								48	21		2	4	3
45 Mizpah—Charles R. Inabinet	39							3	36	12				
46 Salem—Charles R. Inabinet	61							2	57	28			4	2
47 Orange Circuit: Andrews Chapel—Dewey Brazill	233		2	2				3	234	85	2	12	12	35
48 St. John—Dewey Brazill	81		3			8	1	1	74	40		3	6	7
49 Trinity—Dewey Brazill	115	2	1				5	5	113	40	2	15	6	12
50 Orangeburg: St. Andrews—Carl D. Clary	765	7	39	4		34	6	4	771	350	10	254	45	171
51 St. Paul—Pierce E. Cook	1291	12	21	16	67	17	29	15	1212	427	24		95	150
52 Providence—Ross A. Pickett	428			1	23	6		2	391	180	1		30	58
53 Rowesville: Bethel—James Vannadore	88	4	2		16			1	77	35		2	5	2
54 Cattle Creek—James Vannadore	66								66	30	2	3	5	3
55 New Hope—James Vannadore	133	8	5	3	25	1		1	122	50	1	4	10	4
56 St. John—James Vannadore	142				6			1	135	55		12	10	34
57 St. Matthews: St. Paul—B. E. Locklair, Jr.	329	3	7	4		2	2	1	338	125	6	39	17	38
58 Wesley Chapel—B. E. Locklair, Jr.	123	1	2			2		3	121	63	3	12	10	28
59 St. Matthews Circuit: East Bethel—M. Cooper Stonestreet	33								33	28		3	4	2
60 Mt. Zion—M. Cooper Stonestreet	91	1		3			5		90	66	4	29	12	34
61 West Bethel—M. Cooper Stonestreet	136	4		1				3	138	74	5	13	11	
62 Smoaks: Green Pond—Lewis A. Sweat	94	1						1	94	55	3	7	10	5
63 Little Swamp—Lewis A. Sweat	183	2	1		1			5	180		5	7	24	30
64 Mt. Carmel—Lewis A. Sweat	79							2	77	35		6	6	10
65 Trinity—Lewis A. Sweat	60							1	59	35		9	7	14
66 Springfield: Neeses—Jack Bozard, Jr.	89					2		1	86	37		9	6	8
67 Salley—Jack Bozard, Jr.	52		2				1	1	52	31		4	7	4
68 Springfield—Jack Bozard, Jr.	137	2				2		2	135	68		48	20	18
69 Swansea: Calvary—C. F. Hamm	223		1		1				223	79			10	42
70 Oak Grove—C. F. Hamm	88		1			2		3	84	44	2	2	10	12
71 Swansea—C. F. Hamm	223		2	3	1	3		3	221	97	3	23	16	34
72 Target—Carlisle S. Floyd	179	3	2	2				3	183	70	1		14	30
73 Wagener: Clinton—W. Grady Newman	210	11	1	1		1		4	218	121	7	9	24	47
74 Wagener—W. Grady Newman	252	11	1	1		2		2	261	91	4	14	19	43
75 Williston-Blackville—Roy D. Butler	68						1		65	24		6	3	4
76 Williston—Roy D. Butler	195	5	4		2	4	2	1	195	71	3	23	18	18
Total	12660	207	194	81	210	159	84	157	12532	5568	186	1168	930	1728

TABLE NO. 1—STATISTICAL REPORT

ORANGEBURG DISTRICT—Section 2

Church and Charge—Name of Pastor	CHURCH SCHOOL—Continued							W. S. C. S.		PROPERTY AND OTHER ASSETS					
	Youth	Adults	Total Church School Membership	Average Attendance	Number of Ongoing Classes and Groups for Learning	Number of Short-Term Classes and Groups for Learning	Membership of Society (Including Wesleyan Service Guild)	Amount Paid for Local Church and Community Work	United Methodist Men Group	Value of Church, Land, Buildings and Equipment	Value of Church Owned Parsonages and Furniture	Value of Other Assets (cash, bonds, other property, etc.)	Unpaid Balance on Indebtedness on Items 24, 25, 26	Balance of Other Indebtedness (current expenses, etc.)	
	15	16	17	18	19	20	21	22	23	24	25	26	27	28	
1 Allendale: Swallow Savannah—Henry M. Thomson	31	50	138	90	12	11	40	200	1	150000	37500	180000	11500		
2 Gillette—Henry M. Thomson								25		10000					
3 Bamberg: Main Street—J. C. Inabinet	20	40	86	62	8	5	24	271	1	35000	15000				
4 Trinity—C. Eugene Jones	44	88	222	142	24	17	88	111		390000	30000	1009	28013		
5 Barnwell: Barnwell—J. R. Jones, Jr.	45	85	205	85	14	4	65	710		160000	32500				
6 Siloam—J. R. Jones, Jr.										6000					
7 Black Swamp: Furman—Josie L. Tyler, Jr.	6	8	25	19				11		10000					
8 Mt. Carmel—Josie L. Tyler, Jr.								7		7000					
9 St. John—Josie L. Tyler, Jr.		6	7	4				11		8000	6000				
10 Bowman: Ebenezer—Howard D. Sweat	125		133	85	7	8	32	124	1	60000	25500		5750		
11 White House—Howard D. Sweat	83		88	37	5	8	24	82	1	30000	25500				
12 Wightman—Howard D. Sweat	12	58	103	57	7	8	31	150	1	82000	25500				
13 Branchville: Branchville—James C. Adams	19	56	136	65	14	10	37			120000	30000	6000			
14 Sardis—James C. Adams										10000					
15 Cameron: Cameron—J. E. Griffith	10	41	73	27	8		23	27		75000	18000		472		
16 Jericho—J. E. Griffith	22	59	152	89	10		23	103		91000		8121			
17 Shady Grove—J. E. Griffith	6	22	47	38	7		19	76		15100		1775			
18 Denmark: Bethel Park—Walter J. Smoak	22	118	232	101	11	7	78	715	1	360000	25500		33200		
19 Edisto: Pine Hill—Anderson M. Gray	8	46	69	50	6	2	14	19		26000					
20 Union—Anderson M. Gray	14	35	72	37	7	3	34	40		29000	18000	5854			
21 Wesley Grove—Anderson M. Gray	11	46	85	60	8	3	20	485		24500					
22 Ehrhardt: Pleasant Hill—C. O. Pittman	6	55	81	39	4		21	31		32500	6375				
23 St. James—C. O. Pittman	2	4	15	11	3		10	120		45000	6375				
24 Wesley Chapel—C. O. Pittman	10	14	48	42	7		14	12		35000	6375		3300		
25 Zion—C. O. Pittman	7	16	43	31	4					28300	6375	583			
26 Ellorree: Ellorree Thermond L. Gable	15	70	122	73			49	50		130000	30500				
27 Jerusalem—Thermond L. Gable	18	35	80	24			25	241		76000		2500			
28 Estill—James F. Leppard	19	45	89	43	7		23	476		50000	30000				
29 Kutawville: Kutawville—Eric D. Stroman	5	19	27				15	55		50000	25000				
30 Gerizim—Eric D. Stroman	12	27	50				20	100		30000	7000				
31 Fairfax-Bellinger Chapel—J. Cecil Houston	5	20	50	6	2	1	23	118		125000	22000		3000		
32 Brunson—J. Cecil Houston	11	20	61		6	2	27	135		35000					
33 Cave—J. Cecil Houston										10000					
34 Hampton: Hampton—Ted W. Brazill	15	37	106	74	11	2	39	146	1	90000	34000				
35 Varnville—Ted W. Brazill	8	15	48	32	1	1	19	173	1	50000		1500			
36 Holly Hill—W. Gene Fuller	75	153	301	129	10	2	75	300		250000	25000		1500		
37 Hopewell—R. T. Farmer	20	13	67	55			12	21		27500					
38 North-Limestone: Limestone—W. D. Davis	8	30	49	15	3	1	27	69		107500	1090		4100		
39 North—W. D. Davis	32	63	160	85	1	5	35	174		164000	39000		3809		
40 Norway: Lebanon—Christopher L. Poole	9	65	108	75	6	3	12	122	1	100000			25000	500	
41 Livingston—Christopher L. Poole	40	40	115	50	7	2	25	101		30000			3000	500	
42 St. John—Christopher L. Poole	14	41	109	50	10	2	32			53000	25000			500	
43 Olar: Bethel—Charles R. Inabinet	6	20	40	30	6	1	8	40		39000	23000				
44 Kearsce—Charles R. Inabinet	3	16	26	13	4	1				10000					
45 Mizpah—Charles R. Inabinet										10000					
46 Salem—Charles R. Inabinet	1	16	23	15	3	1	12	30		12000					
47 Orange Circuit: Andrews Chapel—Dewey Brazill	22	69	138	75	9	2	31	50	1	80000	8000	5340			
48 St. John—Dewey Brazill	2	28	43	23	4	2	21	40		25000		2000	560		
49 Trinity—Dewey Brazill	8	20	46	34	4						8000	3000			
50 Orangeburg: St. Andrews—Carl D. Clary	85	170	471	225	21	8	65	1478	1	360000	28000		172138		
51 St. Paul—Pierce E. Cook	103	343	691	255	26	7	252	434		894000	39000		12952		
52 Providence—Ross A. Pickett	60	172	320	156		26	94	125		200000	15000				
53 Rowesville: Bethel—James Vannadore	8	30	45	35	4	1				10000					
54 Cattle Creek—James Vannadore	8	24	40	30	4					3500					
55 New Hope—James Vannadore	10	35	59	32	5	1	28	63		20300	14000				
56 St. John—James Vannadore	18	44	106	80	7	1	15	130		20500					
57 St. Matthews: St. Paul—B. E. Locklair, Jr.	36	112	203	110	14	2	53	160		175000	35000	2000			
58 Wesley Chapel—B. E. Locklair, Jr.	22	40	100	58	6	3				39000		1300			
59 St. Matthews Circuit: East Bethel—M. Cooper Stonestreet	2	28	36	30	3					45000					
60 Mt. Zion—M. Cooper Stonestreet	4	28	78	53	14	1				76000		3000	8099		
61 West Bethel—M. Cooper Stonestreet			11				14	10	1	20400	15000	2193			
62 Smoaks: Green Pond—Lewis A. Sweat	7	10	32						1	11000					
63 Little Swamp—Lewis A. Sweat	12	60	126						1	18500					
64 Mt. Carmel—Lewis A. Sweat	6	20	42							10000					
65 Trinity—Lewis A. Sweat			21	42				10		30000	10000				
66 Springfield: Neeses—Jack Bozard, Jr.	11	33	58	38	4		13	25		22000			1000		
67 Salley—Jack Bozard, Jr.	5	13	29	22	3		16	50							
68 Springfield—Jack Bozard, Jr.	18	39	95	47	7		25	912		76000	29000				
69 Swansea: Calvary—C. F. Hamm	25	50	127	58	10	10	24	343		75000					
70 Oak Grove—C. F. Hamm	10	30	62	29	5	5	24	80		35000					
71 Swansea—C. F. Hamm	30	40	120	73	10	5	60	263		98000	27000				
72 Target—Carlisle S. Floyd	39	37	120	68			24	27		23000	12000				
73 Wagener: Clinton—W. Grady Newman	32	67	170	98	2	2	21	80	1	50000					
74 Wagener—W. Grady Newman	21	35	118	91	2	2	41	235	1	61000	19000				
75 Williston-Blackville—Roy D. Butler	4	21	32	11	3		7	53		41500					
76 Williston—Roy D. Butler	20	38	94	62	9	4	38	92	1	128000	15588				
Total	1447	3240	7345	3735	419	192	2014	10365	16	5936100	850588	226647	315421	3000	

TABLE NO. 1—STATISTICAL REPORT

ROCK HILL DISTRICT—Section 1

Church and Charge—Name of Pastor	CHURCH MEMBERSHIP												CHURCH SCHOOL	
	Total Members Reported at Close of Last Year	Received This Year on Confession of Faith or Restored	Received from Other United Methodist Churches	Received from Other Denominations	Removed by Charge Conference Action or Withdrawal	Removed by Transfer to Other United Methodist Churches	Removed by Transfer to Other Denominations	Removed by Death	Total Members at Close of This Year	Average Attendance at the Principal Weekly Worship Service(s)	Number of Persons Baptized This Year (All Ages)	Preparatory Members Now on Roll (all bapt. children under 16)	Number of Leaders	Children (birth through sixth grade) in All Classes and Groups
	1	2	3	4	5	6	7	8	9	10	11	12	13	14
1 Blacksburg: St. John's—J. F. Manning	202	4					3	4	199	104	2	12	14	22
2 Chester: Bethel—Melvin E. Derrick	615	16	9	1	1	9	6	8	617	193	11	33	47	65
3 St. James: Bethlehem—J. Grady Forrester	58			1		1	2	1	55	30		6	6	14
4 Eureka—J. Grady Forrester	101		1				4	2	96	40	1	17	12	24
5 St. James—J. Grady Forrester	154					2	4	2	146	70	3	21	14	25
6 Chester Circuit: Armenia—R. Wright Turbeville	221	7		1			1	3	225	100	5	13	18	22
7 Capers Chapel—R. Wright Turbeville	81			3				2	82	25	1	18	5	19
8 New Hope—R. Wright Turbeville	106							2	104	40		14	5	13
9 Clover: First Church—W. W. Culp, Jr.	423	24	2	4		6	6	6	435	176	17	20	25	85
10 St. Paul—W. W. Culp, Jr.	136	4	3	4		1	2	2	142	82	4	21	11	36
11 Fort Lawn: El Bethel—C. W. Powell	59	5							64	38	5	5	5	7
12 Fort Lawn—C. W. Powell	118		1	1		1		1	118	52	1	10	9	11
13 Pleasant Grove—C. W. Powell	75	1				3			71	36	1	9	7	12
14 Fort Mill: St. John's—Bernard S. Drennan	818	9	15	4	1	6	6	5	828	275	14	57	58	75
15 Philadelphia—Robert A. Hall, Jr.	213	7	2	4			5	2	219	106	8	54	23	41
16 Pleasant Hill—J. Taylor Campbell	242	2	8	3	2	2	4	2	245	109	4	16	17	62
17 Great Falls														
18 Asbury: Camp Creek—David T. Templeton	162		1	1			13		151	85	5		13	36
19 Ebenezer—David T. Templeton	110					3	2	2	103	85	1		11	38
20 Heath Chapel David T. Templeton	87	1		2		2	3	1	84	65	3		14	28
21 Mt. Dearborn: Bethesda—Roy L. Owens	89	10	1				6		94	52	4	6	8	9
22 Mt. Dearborn—Roy L. Owens	293	4	2			16	3	4	276	120	8		12	27
23 Hickory Grove: Canaan—J. Bert Watson	152	3		3		1		3	154	70	3	4	12	12
24 Mt. Vernon—J. Bert Watson	212	2	1			1		7	206	100	3	18	22	29
25 Shady Grove—J. Bert Watson	21								21	17			4	
26 King's Mountain Chapel—Arlys M. Talbert	213	5	8	1		3		2	222	115	7	56	18	56
27 New Zion—Arlys M. Talbert	81						1		80	60		27	6	35
28 Lancaster-Buford: Bethel—Hoyt Graham, Jr.	103				11				92	55			8	20
29 Tabernacle—Hoyt Graham, Jr.	229	2		4		3		3	229	130	4	9	22	50
30 First Church—C. A. Graves	1062	11	23	7		13	5	12	1073	409	11	103	54	130
31 Grace—J. B. Lindler	316	3	4	8		2	3	3	323	142	7	14	20	65
32 Hopewell—F. Oscar Smith, Jr.	272	12	3	8		5	3	3	284	142	2	32	27	67
33 Lynwood-Trinity: Lynwood—Thomas E. Liles	210	4	1	2		2	2	3	210	87	4	20	20	80
34 Trinity—Thomas E. Liles	141	1		3		6	1		138	77	1	22	16	45
35 St. Luke—T. H. Walter	369	7	5	4		1	2	1	381	206	9	67	24	95
36 Zion—Joe H. Sowell	372	2	4	1	24	5	29	2	319	171	6	20	54	54
37 Lando: Heath Memorial—Larry A. Jenkins	249	3	2	5		6		1	252	100	1	12	13	26
38 Mt. Prospect—Larry A. Jenkins	75	5		2				1	81			16	10	20
39 Richburg—Larry A. Jenkins	38	2				2			38				4	2
40 Lovely Lane: Belair—Gene F. Couch	295	6	11	10		5	8	1	308	160	18	51	21	50
41 Osceola—Gene F. Couch	129		6	7		5	2		135	77		20	12	26
42 Rock Hill-Adnal Antioch: Adnah—Robert Davenport	186		1	2		6		2	181	90	1	37	10	28
43 Antioch—Robert Davenport	193	1	1	3		2	5	2	189	100	7	5	13	46
44 Aldersgate-India Hook: Aldersgate—W. T. Holroyd	185	2	7	4		1	2	2	193	71	4	44	25	36
45 India Hook—W. T. Holroyd	184	4		1		1	9	2	177	61	4	41	9	30
46 Bethel—J. Arthur Graham	438	17	1	2		3	3	6	449	230	17	35	32	104
47 Epworth—Samuel H. Poston	449		5	1	1	13	8	2	431	135	6	69	44	40
48 Friendship: Catawba—H. F. Bauknight	87	2							89	57		7	16	16
49 Friendship—H. F. Bauknight	252	14	3	4	8	3		1	261	97	9	24	19	42
50 Main Street—James G. Mishoe	444	2	2	1	26	17	6	12	388	118	7	71	35	50
51 Mt. Holly—J. Garness Sullivan	482	20	5	5		5	2	5	500	192	15	39	82	71
52 St. John's—W. Harry Chandler	1674	36	45	15		61	17	16	1676	525	21	131	105	264
53 Woodland—George D. Fields, Jr.	595	22	53	6	4	27	9	5	631	286	10	165	54	124
54 Sharon Circuit: Philadelphia—R. A. Pettit	175		8	3				2	184	79	2	25	13	39
55 Sharon—R. A. Pettit	115			2				2	115	58		16	14	30
56 Van Wyck: Church of Good Shepherd—Donald L. Burnett	95	6	7	1		3	2		104	68	2		7	45
57 Van Wyck—Donald L. Burnett	79					1		1	77	46	1		5	10
58 Winnboro: First—E. Donald McKinney	384	1	9	3		16	5	10	366	180	5	58	29	76
59 Gordan Memorial—W. Ralph Carter	305	1	4	1		3	4	4	300	95	3	33	21	51
60 Greenbrier—W. Ralph Carter	110	2				1		1	110	56	4	7	12	17
61 York: Trinity—J. Richard McAlister	426	8	15	4		8	3	6	436		10	61	24	54
Total	15760	300	279	152	78	280	202	174	15757	6545	302	1671	1236	2706

ROCK HILL DISTRICT—Section 2

TABLE NO. 1—STATISTICAL REPORT

Church and Charge—Name of Pastor	CHURCH SCHOOL—Continued						W. S. C. S.			PROPERTY AND OTHER ASSETS				
	Youth	Adults	Total Church School Membership	Average Attendance	Number of Ongoing Classes and Groups for Learning	Number of Short-Term Classes and Groups for Learning	Membership of Society (Including Wesleyan Service Guild)	Amount Paid for Local Church and Community Work	United Methodist Men Group	Value of Church, Land, Buildings and Equipment	Value of Church Owned Parsonages and Furniture	Value of Other Assets (cash, bonds, other property, etc.)	Unpaid Balance on Indebtedness on Items 24, 25, 26	Balance of Other Indebtedness (current expenses, etc.)
	15	16	17	18	19	20	21	22	23	24	25	26	27	28
1 Blacksburg: St. John's—J. F. Manning	18	45	99	72	11	3	34	243		93000	16000	5242		
2 Chester: Bethel—Melvin E. Derrick	83	193	388	139	16	4	146	238		450000	30000		32041	
3 St. James: Bethlehem—J. Grady Forrester	7	34	61	25	4	1				10000				
4 Eureka—J. Grady Forrester	20	40	96	30	10	1	10			65000	15000	6500	5000	
5 St. James—J. Grady Forrester	25	60	124	60	11	3	12			75000	15000	20000	15000	
6 Chester Circuit: Armenia—R. Wright Turbeville	16	39	95	75	9	5	47	75	1	95000	25000		2550	
7 Capers Chapel—R. Wright Turbeville	6	20	50	20	4	4	21	55	1	37000	25000	20000		
8 New Hope—R. Wright Turbeville	8	22	48	35	5	4	13	25	1	45000	25000			
9 Clover: First Church—W. W. Culp, Jr.	36	170	316	155	13	14	86	153	1	169500	55000	5000	23538	
10 St. Paul—W. W. Culp, Jr.	14	36	97	62	1	9	28	259		48200		1147		
11 Fort Lawn: El Bethel—C. W. Powell	9	32	53	31	5					19000	12000	3400		
12 Fort Lawn—C. W. Powell	12	33	65	42	7		16	99		42000	24000		13500	
13 Pleasant Grove—C. W. Powell	7	34	60	44	5		12	76		22000				
14 Fort Mill: St. John's—Bernard S. Drennan	45	202	380	203	18	10	116	1802		327000	44000	26943	4899	
15 Philadelphia—Robert A. Hall, Jr.	22	60	146	66	12	5	28	347		70000		6994		
16 Pleasant Hill—J. Taylor Campbell	19	77	175	94	11	5	15	500		181200	18000	425		
17 Great Falls														
18 Asbury: Camp Creek—David T. Templeton	22	55	126	72	9	2	11	83		70000	20000			
19 Ebenezer—David T. Templeton	14	30	93	62	10	4	16	90		25000	10000			
20 Heath Chapel—David T. Templeton	24	52	118	38	7	3	20	42		35000	10000	3200	2000	
21 Mt. Dearborn: Bethesda—Roy L. Owens	13	47	77	35						100000	9500			
22 Mt. Dearborn—Roy L. Owens	20	100	159				38	171	1	250000	40000		36865	
23 Hickory Grove: Canaan—J. Bert Watson	12	53	89	70	7		9	71		68000				
24 Mt. Vernon: J. Bert Watson	28	95	174	99	10	1	22	350		110000	22500			
25 Shady Grove: J. Bert Watson	4	14	22	12	2					35000				
26 King's Mountain Chapel—Arlys M. Talbert	27	72	173	95	18	4	39	170		51500	28750			
27 New Zion: Arlys M. Talbert	9	29	79	49	1	1				51500				
28 Lancaster-Buford: Bethel Hoyt Graham, Jr.	10	40	78	45	10	2	12	25		35000				
29 Tabernacle—Hoyt Graham, Jr.	25	97	194	125	15	2	65		1	158000	31000		2471	
30 First Church—C. A. Graves	118	345	647	339	28	23	198	453	1	700000	35000	10000	56912	
31 Grace: J. B. Lindler	21	93	199	129	20	6	52	861		120000	28000		740	
32 Hopewell—F. Oscar Smith, Jr.	32	76	202	124	12	6	51	20	1	113000	30000	38119		2035
33 Lynwood-Trinity: Lynwood Thomas E. Liles	80	85	265	85	20	6	20	260	1	100000	20000	700		
34 Trinity—Thomas E. Liles	15	62	138	75	11	6	23	98	1	148000		9850		
35 St. Luke—T. H. Walter	51	114	284	120	16	7	52	37	1	105200	31600	29597		
36 Zion—Joe H. Sowell	29	114	217	144	11	14	33	269	1	188600	20000	4285	49828	
37 Lando: Heath Memorial—Larry A. Jenkins	18	58	115	63	9	3	21			40000	16000			
38 Mt. Prospect—Larry A. Jenkins	14	26	70	45	6	3	25			39000				
39 Richburg—Larry A. Jenkins	4	17	27	15	3		8			9500				
40 Lovely Lane: Belair—Gene F. Couch	22	76	169	90	15	3	23	17		120000	14000	300		
41 Osceola—Gene F. Couch	15	46	99	57	7	2	21	23	1	50000	14000	1000		
42 Rock Hill-Adnal Antioch: Adnah—Robert Davenport	20	60	118	65	7	4	20			25000	15000	37000		
43 Antioch—Robert Davenport	23	55	137	75	9	4	24			38000	15000	1700	1656	
44 Aldersgate-India Hook: Aldersgate—W. T. Holroyd	38	30	129	45	8	9	21	466		94000	19000	1699	6469	
45 India Hook—W. T. Holroyd	16	20	75	38	7	7	17	22		165000	34000	14061	930	
46 Bethel—J. Arthur Graham	81	110	327	250	23	3	45	131	1	210000	40000	9000	13120	
47 Epworth—Samuel H. Poston	63	103	250	101	13	5	60	186	1	202500	35000		44053	
48 Friendship: Catawba—H. F. Bauknight	7	38	77	52	52	11	14	33		20000				
49 Friendship—H. F. Bauknight	18	50	129	72	95	10	21	210		40000	24500			
50 Main Street—James G. Mishoe	48	115	248	130	65	50	50	403		185000	30000	500	67441	
51 Mt. Holly—J. Garness Sullivan	62	176	391	160	22	3	46	401		160000	23000		10283	
52 St. John's—W. Harry Chandler	194	640	1203	475	34	18	250	2650		1120000	44000	33263	12500	
53 Woodland—George D. Fields, Jr.	94	207	479	185	35	40	110	268		526000	25500	17500	175000	
54 Sharon Circuit: Philadelphia—R. A. Pettit	25	67	144	62	9	2	26	314		70000			4800	
55 Sharon—R. A. Pettit	11	38	93	42	7	1	22			40600	15000			
56 Van Wyck: Church of Good Shepherd—Donald L. Burnett	18	15	85	40	5	2	20	53		50000		40000		
57 Van Wyck—Donald L. Burnett	8	32	55	32	5	1	17	31		47000	30000			
58 Winnboro: First—E. Donald McKinney	66	124	295	142	12	6	65	177	1	208500	30000	1000	12900	
59 Gordan Memorial—W. Ralph Carter	20	71	163	91	15	3	47	221	1	100000	10000	3000	24000	
60 Greenbrier—W. Ralph Carter	9	56	94	42	7	1	34	433	1	100000	35000		10000	
61 York: Trinity—J. Richard McAlister	42	152	272	180	13	3	90	1422	1	270000	38000	1200	7590	
Total	1837	5052	10831	5420	832	349	2322	14333	20	8142800	1147350	352625	635996	2035

TABLE NO. 1—STATISTICAL REPORT

SPARTANBURG DISTRICT—Section 1

Church and Charge—Name of Pastor	CHURCH MEMBERSHIP											CHURCH SCHOOL		
	Total Members Reported at Close of Last Year	Received This Year on Confession of Faith or Restored	Received from Other United Methodist Churches	Received from Other Denominations	Removed by Charge Conference Action or Withdrawal	Removed by Transfer to Other United Methodist Churches	Removed by Transfer to Other Denominations	Removed by Death	Total Members at Close of This Year	Average Attendance at the Principal Weekly Worship Service(s)	Number of Persons Baptized This Year (All Ages)	Preparatory Members Now on Roll (all bapt. children under 16)	Number of Leaders	Children through sixth grade in All Classes
1 Asbury*	117							117						
2 Gethsemane*	35							35						
3 Mesopotamia—Jerry W. Estridge	52					4		47	25		6	6	9	
4 Bogantown—Lewie Scott Woodham	204					3		199	80		29	21	25	
5 Buffalo—Joseph D. Bailey	437			2		3		432	200		24	35	55	
6 Chesnee—B. Julian Weisner	109	5						112	46			10	12	
7 Trinity—B. Julian Weisner	67	2	3	1		1		72	2		3	10	21	
8 Salem Cowpens—Thomas Wilkes, Jr.	184	4	4	2				193	114		12	26	41	
9 Cross Anchor—John P. Roquemore	79	2	1					82	45			5	21	
10 Trinity—John P. Roquemore	139					1		137	60		7	10	32	
11 Yarboroughs—John P. Roquemore	45					1		44	17			5	8	
12 Gaffney—Buford St. Lloyd Bolt	573	12	12	6	11	4	5	583	200	11	89	31	78	
13 Limestone Street—Carlos O. Gardner, Jr.	301	4	12	6		5		315	110	10	39	19	55	
14 Sardis—Chris Bogan	98				4		1	93	36		7	5	20	
15 Trinity—C. W. Allen	124	5		2				117	67	5	18	10	18	
16 Glendale—D. Roy Dickerson, Jr.	150					3		146	40		14	7		
17 St. Andrews—D. Roy Dickerson, Jr.	108					2		106	55		24	9	16	
18 Golightly—Robert M. Wofford	79	2	1	1		2		80	48	4	10	6	12	
19 Hebron—James W. Gosnell	84					1		83	38	2	4	5	27	
20 Gramling—J. O. Gilliam	306	4	2			5		304	110	4	33	24	45	
21 Campbello—J. O. Gilliam	105	2						107	25	1				
22 Imman—Imman—David W. Holder	317	2	13	4		1		333	225	1	28	29	53	
23 Aldersgate—R. C. Emory	306	5	2	3		1	5	307	100	4	10	29	35	
24 Immanuel—J. M. Copeland	121	1		2				123	60	1		8	7	
25 Loree—J. M. Copeland	58	1		1			1	57	30	1		6	5	
26 Jonesville—Will R. Brown	179	5	6	1	1	3		179	77	7	18	19	38	
27 New Hope—Will R. Brown	159	1		5			5	165	71	2	12	17	47	
28 Kelton—Bethlehem—Louis M. Adams	195	3	1	1	2	1	2	193	60	2	10	10	25	

29 Foster's Chapel—Louis M. Adams	214			1	3	2	2	205	80		21	24	39
30 Landrum—Archie R. Bigelow, Jr.	257	6	1	1		4		254	130	9	37	27	40
31 Cherokee Springs—James F. Hood	53	4	2		2		9	47	44	4	12	7	20
32 Liberty—James F. Hood	159	5	10	5		5	6	167	90	5	23	17	44
33 Lockhart—R. V. McGuire	180	8					2	184	75	8	10	12	20
34 Wesley Chapel—R. V. McGuire	142	11	1	1	1	1	1	151	75	15	25	18	30
35 Lyman—Julian H. Lazar	387	9	9	3		8	6	389	125	8	27	30	55
36 Montgomery Memorial—Walter E. McDaniel	357	7	5	4		5	1	359	135	9	29	14	41
37 Pacolet—James L. Hyatt, Jr.	325	3	7	1		7	1	327	145	9	30	21	45
38 White Stone—James L. Hyatt, Jr.	86		1					87	18	1	4	1	4
39 Spartanburg—Arcadia—Franklin D. Morris	236	1	2	2		3	14	240	85	3	47	16	35
40 Beaumont—J. Herndon Shepard	240	7		1		2	4	239	62	8	14	12	46
41 Ben Avon—Douglas Bowling	258		6	7		3	2	264	110	8	64	26	32
42 Fairmont—Douglas Bowling	62					1		61	45	4	15	8	18
43 Bethel—Francis T. Cunningham	1611	34	39	11	2	50	10	1611	466	22	166	149	181
44 Cannon's—William J. Vines	391	1	5	4		4	2	393	186	8	69	27	134
45 Central M. Ben Hodnall	895	3	44	12		34	11	902	400	15	188	45	175
46 Christ*	76							76					
47 Fimerville*	37							37					
48 Cornelius—Urban R. Pattillo	133	9	4	2		6	1	140	60	9	5	13	30
49 Drayton—John V. Murray, Jr.	324		1	2		4		322	107	2	44	26	40
50 Duncan Memorial—John D. Williams	411	14	7	3		7		423	120	3	21	21	45
51 El Bethel—R. M. Rowe	251	9	5	1	5	2	2	253	125	11	28	27	51
52 Gravelly Memorial—James W. Gosnell	247	6	1	2		3	6	244	71	7	18	16	32
53 Saxon—Thomas B. Wilkes	61	7	6				5	69	45	7	6	8	8
54 St. James—John E. Hayes	591	5	30	6		36	9	592	203	2	96	53	117
55 St. Luke—Robert M. Wofford	201	1	14	4		1	2	217	101	9	58	17	63
56 St. Mark—David Frxin	180		2			4		166	74	8	8	10	17
57 St. Paul—R. F. Sebastian	421	19	18	3	10	25	1	433	200	8	125	21	113
58 Trinity—Thomas N. Brittain	958	13	38	7		23	13	974	455	10	150	60	120
59 Whitney—Herbert Stephens, Jr.	178	17	4		26		2	168	88	8	6	25	35
60 Starkey—Raymond W. Brock	357	3	7			7		353	150	3	43	28	74
61 Tabernacle—Urban R. Pattillo	64	1		2				65	35	1	6	4	10
62 Union—Bethel—Roy E. Dickert	305	7	2			3		305	115	2	26	11	63
63 St. John—Ray H. Belue	69	2	2	3			3	73	35	9	5	9	10
64 Carlisle*	55							55					
65 Gilliam*	14							14					
66 Duncan Acres—C. W. McNair	430	14	9	13		9	3	448	170	16	29	58	54
67 Grace—M. J. Patrick	722	8	18	7		14	7	727		5		52	86
68 Union Lane—Sardis—H. Alvin Spradley	200	1	2	4			1	205	90	7	21	18	41
69 Unity—H. Alvin Spradley	239		1			6		230	70	8	18	15	
70 Walnut Grove—H. L. Kingman	166	8		3			4	170	53	10	11	10	17
Total	17294	304	369	152	67	322	163	17400	6579	317	1890	1341	2704

TABLE NO. 1—STATISTICAL REPORT

SPARTANBURG DISTRICT—Section 2

Church and Charge—Name of Pastor	CHURCH SCHOOL—Continued						W. S. C. S.			PROPERTY AND OTHER ASSETS					
	Youth	Adults	Total Church School Membership	Average Attendance	Number of Ongoing Classes and Groups for Learning	Number of Short-Term Classes and Groups for Learning	Membership of Society (Including Wesleyan Service Guild)	Amount Paid for Local Church and Community Work	United Methodist Men Group	Value of Church, Land, Buildings and Equipment	Value of Church Owned Parsonages and Furniture	Value of Other Assets (cash, bonds, other property, etc.)	Unpaid Balance on Indebtedness on Items 24, 25, 26	Balance of Other Indebtedness (current expenses, etc.)	
	15	16	17	18	19	20	21	22	23	24	25	26	27	28	
1 Asbury*															
2 Gethsemane*															
3 Mesopotamia—Jerry W. Estridge	5	11	31	20						15000		1500			
4 Boganville—Lewe Scott Woodham	18	60	124	70	13		26			78000	24000				
5 Buffalo—Joseph D. Bailey	45	60	195	155	17	1	35	727		180500	50000	41583			
6 Chesnee—B. Julian Weisner	9	41	72	43			21	80		85000	30000		3000		
7 Trinity—B. Julian Weisner	16	27	74	45	4	1	12			10000		3500			
8 Salem—Carpens—Thomas Wilkes, Jr.	19	76	162	88	5	14	26	225	1	128000	28000	12500			
9 Cross Anchor—John P. Roquemore	11	43	80	43		6	13	50		15500	15000				
10 Trinity—John P. Roquemore	20	30	92	40	1	1	16	31	1	41500			5020		
11 Yarboroughs—John P. Roquemore	2	20	35	25		6	10	58		11500		2000			
12 Gaffney: Buford St.—Lloyd Bolt	51	146	306	175	11	9	85			550000	50000	7500			
13 Limestone Street—Carlos O. Gardner, Jr.	34	91	199	92	14	5	38	300	1	114000	26100	16700	5357		
14 Sardis—Chris Bogan	11	26	62	26	4	1	8			26600	8000				
15 Trinity—C. W. Allen	16	46	90	38	3	2	7			32000	23700	15000	7856		
16 Glendale—D. Roy Dickerson, Jr.	8	40	55	35	7		22	76		50000	10000				
17 St. Andrews—D. Roy Dickerson, Jr.	12	55	92	60	8		16	30							
18 Golightly—Robert M. Wofford	11	25	54	35	4	2	10	135		48000		1400	3700		
19 Hebron—James W. Gosnell	16	8	56	25	4	32				30000	200				
20 Gramling—J. O. Gilliam	22	104	195	100			45	200		125000	30400				
21 Campbello—J. O. Gilliam							14			28700					
22 Inman: Inman—David W. Holder	33	164	279	145	20	11	59	411	1	137500	42500	11000	10000		
23 Aldersgate—R. C. Emory	25	105	194	90	10		40	200	1	85000	25000				
24 Immanuel—J. M. Copeland	11	26	52	37			13	69		185000	13500		46700		
25 Loree—J. M. Copeland	6	26	43	26	5	1	6	111		30000					
26 Jonesville—Will R. Brown	15	81	153	110	14	6	45	588		100000	35000		17556		
27 New Hope—Will R. Brown	23	66	153	67	7	2	16	96		50900					
28 Kelton: Bethlehem—Louis M. Adams	15	75	125	56	6	1	18	28	1	44000	12500				
29 Foster's Chapel—Louis M. Adams	25	68	156	90	11		23	60	1	6700	12500	21983			
30 Landrum—Archie R. Bigelow, Jr.	24	74	165	95	19	16	18	1501	1	43000	39000	79000			
31 Cherokee Springs—James F. Hood	2	15	44	34	9	1	12	372		50000		1585	17875		
32 Liberty—James F. Hood	10	48	119	78	16	1	30	624	1	110000	27500	6917	18685		
33 Lockhart—R. V. McGuire	25	50	107	70			23	200		150000	3500				
34 Wesley Chapel—R. V. McGuire	25	55	128	80			23	150		105000					
35 Lyman—Julian H. Lazar	30	140	255	135	14	10	69	1097	1	190000	32000				
36 Montgomery Memorial—Walter E. McDaniel	12	96	163	125	13	1	44	240		235000	27500				
37 Pacolet—James L. Hyatt, Jr.	52	125	243	145	16	12	58	400	1	85000	23000	12500			
38 White Stone—James L. Hyatt, Jr.	4	15	24	16	1	1				15600		2000			
39 Spartanburg: Arcadia—Franklin D. Morris	25	92	168	130	18	52	21	291	1	123720	26000		36965		
40 Beaumont—J. Herndon Sheperd	14	85	157	71			22			91000	16200		8604		
41 Ben Avon—Douglas Bowling	20	90	168	90	17		40	110	1	115000	15500		30051	1700	
42 Fairmont—Douglas Bowling	16	30	72	40	5					43500			1400		
43 Bethel—Francis T. Cunningham	175	631	1136	434	34	23	257	1842	1	1160000	56000	18500	268603		
44 Cannon's—William J. Vines	29	144	334	210	16	3				153000	35334				
45 Central—M. Ben Hodnall	65	195	480	242	22	12	182	495	1	1017000	126400	18677	25194		
46 Christ*															
47 Fingerville*															
48 Cornelius—Urban R. Pattillo	12	20	75	40			19			60000	25000		24971		
49 Drayton—John V. Murray, Jr.	40	121	236	8	9	3	53	490		321000	6000	16000	112000		
50 Duncan Memorial—John D. Williams	35	125	226	135	14	1	34	127	1	225000	40900				
51 El Bethel—R. M. Rowe	25	119	222	139	12	1	35	281	1	130000	19500	4250			
52 Gravely Memorial—James W. Gosnell	36	64	148	66		35	12	20	1	100000	34000	2600			
53 Saxon—Thomas B. Wilkes	8	30	54	21	8	4	12			90000	15000				
54 St. James—John T. Hayes	86	197	453	257	17	6	50	850	1	400000	27000	3000	202437		
55 St. Luke—Robert M. Wofford	28	86	194	91	3	14	25	780		65000	30000	2100	16606		
56 St. Mark—David Ervin	9	68	104	68	10		18	604		85000	14000	2615			
57 St. Paul—R. E. Seignious	74	75	283	140	13	7	60	1091	1	400000	45000	17600	260000		
58 Trinity—Thomas N. Brittain	120	300	600	317	35	15	175	600	1	1000000	40000				
59 Whitney—Herbert Stephens, Jr.	14	66	130	70			22	547		76000	20000				
60 Startex—Raymond W. Brock	38	110	250	150	13	1	16	45	1	325000	40000				
61 Tabernacle—Urban R. Pattillo	15	16	45	30	3		6			15000		15000	1000		
62 Union: Bethel—Roy E. Dickert	42	112	248	120	2	1	58	250	1	230000	35000		14000		
63 St. John—Ray H. Belue	6	9	34	12			12	700	1	12000			650		
64 Carlisle*															
65 Gilliam*															
66 Duncan Acres—C. W. McNair	24	152	288	193	14	10	43	199		500000	40500	59292	391134		
67 Grace—M. J. Patrick	62	185	385	184	22	4	183	1575	1	792000	46000	105000	92764		
68 Union Lane: Sardis—H. Alvin Spradley	27	70	156	82	9	9	34	1908		118000		14000			
69 Unity—H. Alvin Spradley	27	83	143	60	9	15	23	175	1	102400	30000	2400	10017		
70 Walnut Grove—H. L. Kingman	16	54	97	51	2	2	41	202		60000	28500		18500		
Total	1751	5467	11263	5965	563	361	2354	21241	27	11006620	1399834	517702	1649235	3100	

RECAPITULATION—Section 1 TABLE NO. 1

Church and Charge—Name of Pastor	CHURCH MEMBERSHIP												CHURCH SCHOOL	
	Total Members Reported at Close of Last Year	Received This Year on Confession of Faith or Restored	Received from Other United Methodist Churches	Received from Other Denominations	Removed by Charge Conference Action or Withdrawal	Removed by Transfer to Other United Methodist Churches	Removed by Transfer to Other Denominations	Removed by Death	Total Members at Close of This Year	Average Attendance at the Principal Weekly Worship Service(s)	Number of Persons Baptized This Year (All Ages)	Preparatory Members Now on Roll (all bapt. children under 16)	Number of Leaders	Children (birth through sixth grade) in All Classes and Groups
	1	2	3	4	5	6	7	8	9	10	11	12	13	14
1 Anderson—Dr. Eben Taylor	14322	242	282	114	220	217	153	134	14236	5905	269	1458	1024	2274
2 Charleston—Dr. George W. Whitaker, Jr.	22479	497	620	212	173	461	183	186	22805	7992	485	3254	1243	3575
3 Columbia—Rev. David W. Reese, Jr.	29112	491	751	248	83	590	264	275	29390	10821	459	4021	1798	4909
4 Greenville—Rev. H. Levy Rogers	19242	301	503	207	181	439	255	190	19188	7485	283	1982	1334	3145
5 Greenwood—Dr. C. LeGrande Moody, Jr.	17945	318	316	128	145	274	149	204	17935	6332	305	1878	1271	2815
6 Hartsville—Rev. Hawley B. Lynn	14796	304	254	147	186	219	204	172	14720	5006	234	1080	1043	2471
7 Lake City—Rev. Joel E. Cannon	15782	228	278	98	139	284	108	159	15696	6036	228	1572	1270	2843
8 Marion—Rev. Charles Polk	13615	161	180	82	620	162	89	167	13000	5398	154	1237	987	2106
9 Orangeburg—Rev. Thomas C. Shuler	12660	207	194	81	210	159	84	157	12532	5568	186	1168	930	1728
10 Rock Hill—Rev. Thurman H. Vickery	15760	300	279	152	78	280	202	174	15757	6545	302	1671	1236	2706
11 Spartanburg—Dr. A. McKay Brabham, Jr.	17294	304	369	152	67	322	163	167	17400	6597	317	1890	1341	2704
Total	193007	3353	4026	1621	2102	3407	1854	1985	192659	73667	3222	21211	13477	31276

RECAPITULATION—Section 2 TABLE NO. 1

Church and Charge—Name of Pastor	CHURCH SCHOOL—Continued						W. S. C. S.			PROPERTY AND OTHER ASSETS					
	Youth	Adults	Total Church School Membership	Average Attendance	Number of Ongoing Classes and Groups for Learning	Number of Short-Term Classes and Groups for Learning	Membership of Society (Including Wesleyan Service Guild)	Amount Paid for Local Church and Community Work	United Methodist Men Group	Value of Church, Land, Buildings and Equipment	Value of Church Owned Parsonages and Furniture	Value of Other Assets (cash, bonds, other property, etc.)	Unpaid Balance on Indebtedness on Items 24, 25, 26	Balance of Other Indebtedness (current expenses, etc.)	
	15	16	17	18	19	20	21	22	23	24	25	26	27	28	
1 Anderson—Dr. Eben Taylor	1510	4480	9288	4942	633	262	2084	10266	27	7097200	1189389	366648	736342	1953	
2 Charleston—Dr. George W. Whitaker, Jr.	2080	4564	11462	5824	806	462	2636	18089	25	9614408	1404847	291854	1695679	2166	
3 Columbia—Rev. David W. Reese, Jr.	2884	7727	17318	9255	976	623	3827	23401	23	16773118	1611800	429992	3348091	22862	
4 Greenville—Rev. H. Levy Rogers	2078	6166	12723	6519	698	306	2584	16509	28	12640677	1447817	238195	2117210	1784	
5 Greenwood—Dr. C. LeGrande Moody, Jr.	1722	5024	10832	5154	612	203	2472	18827	24	8808606	1345690	299812	874757	4600	
6 Hartsville—Rev. Hawley B. Lynn	1695	4640	9849	5123	529	443	2334	12065	17	7117245	965100	462381	327377	2300	
7 Lake City—Rev. Joel E. Cannon	1852	4878	10843	5373	574	225	2614	15675	25	7414640	1118032	234671	1033117		
8 Marion—Rev. Charles Polk	1580	3884	8557	4432	406	227	2223	11447	10	6935616	1017100	299397	323834	37510	
9 Orangeburg—Rev. Thomas C. Shuler	1447	3240	7345	3733	419	192	2014	10365	16	5936100	850588	226647	315421	3000	
10 Rock Hill—Rev. Thurman H. Vickery	1837	5052	10831	5420	832	349	2322	14333	20	8142800	1147350	352625	635996	2635	
11 Spartanburg—Dr. A. McKay Brabham, Jr.	1751	5467	11263	5965	563	361	2354	21241	27	11006620	1399834	517702	1649235	3100	
Total	20436	55122	120311	61740	7048	3653	27464	172218	242	101487030	13497547	3719924	13057059	102070	

TABLE NO. 1—STATISTICAL REPORT

Church and Charge—Name of Pastor	CHURCH MEMBERSHIP											CHURCH SCHOOL		
	Total Members Reported at Close of Last Year	Received This Year on Confession of Faith or Restored	Received from Other United Methodist Churches	Received from Other Denominations	Removed by Charge Conference Action or Withdrawn	Removed by Transfer to Other United Methodist Churches	Removed by Transfer to Other Denominations	Removed by Death	Total Members at Close of This Year	Average Attendance at the Principal Weekly Worship Service(s)	Number of Persons Baptized This Year (All Ages)	Preparatory Members Now on Roll (all bapt. children under 16)	Number of Leaders	Children (birth through sixth grade) in All Classes and Groups
	1	2	3	4	5	6	7	8	9	10	11	12	13	14
1 Beaufort:Hardeeville—W. W. Singletary	70	2						1	71	50	2	22	9	30
2 Wesley	71	2						1	72	50	2	27		
3 Fishers Chapel	71	2						1	72	50	2	27		
4 Jones Chapel	8	2							10			4		
5 Broomfield	35								35			15		
6 St. Stephen	30							2	28	15		12		
7 Bethel														
8														
9 Bonneau: Bethel—James Waring	160	7						2	165	115	4	47	8	29
10														
11 Brookgreen—N. A. McClemon	34	3						1	37	32	3	6	4	9
12 Brown Chapel	31	5	2						36	33	4	5	3	9
13 Heaven Gate	133	7						3	137	96	7	14	9	27
14 St. James	22	1						4	19	16		5	2	4
15 Wesley	181	2	1	2				3	183	15			8	
16														
17 Centenary—Samuel B. Cooper														
18														
19 Colleton Ct.—E. B. Broughton														
20 Bethel	20	0	0	2	0	0	0	0	20	20	1	1	0	0
21 Heaven Gate	30								30	30				
22 Toby's Bluff	50	4							54	30	4	4	9	6
23 Trinity	28							4	24	20			2	22
24 Wesley	28								28	11		13		
25														
26 Cooper River—J. A. Washington														
27 St. Luke	73	8						1	80	85	3	31	9	13
28 Taos	16							1	15	6	3	6	5	8
29														
30 Cottageville—Luke Barton														
31 Macedonia	113							2	73	50	5	66	7	26
32 Wesley	60							2	47	50	2	11	3	12
33 Oak Grove	14							1	13	10				
34 Jericho	183							2	85	60	30	8		28
35														
36 Cross—Jacob Session														
37 Jerusalem	150	2						1	151	80	9	30	8	28
38 Zion	295	2						4	293	115	17	90	7	35
39														
40 Dorchester—E. M. Wiley														
41 Morris Chapel	100	20	3						123	70	6	24	28	36
42 Oak Grove	45	3						1	47	40	5	14	8	14
43 St. John	50	4						1	53	45	10	16	12	20
44														
45 Eadytown—I. Smalls														
46 Bethel	46	1						5	42	35	3	15	5	5
47 Green Hill	27	3		4				1	33	20	4	12	5	6
48 St. Paul	24							3	21	15	1	9	5	6
49														
50 Eutawville—Frank Smalls														
51 Silas	152							4	148	100	4		4	23
52 St. Paul	157							2	155	110	5	6	24	25
53														
54 Francis Brown—A. L. Johnson	319	3	2	1	143	4	3	6	325	250	13	18	15	49
55														
56 Harleyville—William Nelson														
57 St. Daniel	264	3	0	6	0	0	0	2	271	235	5	0	6	26
58 Jerusalem	76	3	0	0	0	0	0	2	77	35	3	3	4	15
59														
60 Johns Island—W. T. Goodwin														
61 Bethlehem	66	20	7	10	0	0	0	3	100	75	16	24	15	30
62 Wesley: Johns Island	390	50	10	40	0	0	0	5	515	395	60	80	30	72
63 Webster	125	20	5	10	0	0	0	1	159	125	18	40	16	50
64 Wesley: Yonges Island	389	50	10	40	0	0	0	11	479	300	70	72	30	72
65 St. James	265	40		10	0	0	0	6	299	270	10	40	32	42
66 Maryville—J. A. Bennekin														
67 Centenary	115	2	0	0	0	0	0	0	117	85	2	32	12	
68 Enoch Chapel	56	6	0	0	0	0	0	0	62		6	26	9	10
69 St. Jude	60	4		2	0	0	0	0	66	40		20	8	15
70 St. Paul	12	0	0	0	0	0	0	0	12	0	0	15	2	10
71														
72 Mt. Carmel—R. W. President	254	9	0	5	0	0	0	2	267	175	10	70	14	45
73														
74 Mt. Holly—Robert Mack														
75 Bethel	72	2	1	1	0	0	0	0	76	38	6	45	3	23
76 Casey	111	12	0	3	0	0	0	2	117	40	10	40	4	28
77 Grove Hall	29	2	0	0	0	0	0	1	30	20	0	14	2	7
78 Promise Land	193	4	0	0	0	0	0	1	196	105	14	62	6	46
79														
80 Moncks Corner—C. H. Richardson	16	0	0	0	0	2	0	0	14	10	0	3	2	3

TABLE NO. 1—STATISTICAL REPORT

Church and Charge—Name of Pastor	CHURCH MEMBERSHIP											CHURCH SCHOOL		
	Total Members Reported at Close of Last Year	Received This Year on Confession of Faith or Restored	Received from Other United Methodist Churches	Received from Other Denominations	Removed by Charge Conference Action or Withdrawn	Removed by Transfer to Other United Methodist Churches	Removed by Transfer to Other Denominations	Removed by Death	Total Members at Close of This Year	Average Attendance at the Principal Weekly Worship Service(s)	Number of Persons Baptized This Year (All Ages)	Preparatory Members Now on Roll (all bapt. children under 16)	Number of Leaders	Children (birth through sixth grade) in All Classes and Groups
	1	2	3	4	5	6	7	8	9	10	11	12	13	14
1 Beaufort:Hardeeville—W. W. Singletary	70	2						1	71	50	2	22	9	30
2 Wesley	71	2						1	72	50	2	27		
3 Fishers Chapel	71	2						1	72	50	2	27		
4 Jones Chapel	8	2							10			4		
5 Broomfield	35								35			15		
6 St. Stephen	30							2	28	15		12		
7 Bethel														
8														
9 Bonneau:Bethel—James Waring	160	7						2	165	115	4	47	8	29
10														
11 Brookgreen—N. A. McClemmon	34	3						1	37	32	3	6	4	9
12 Brown Chapel	31	5	2						36	33	4	5	3	9
13 Heaven Gate	133	7						3	137	96	7	14	9	27
14 St. James	22	1						4	19	16		5	2	4
15 Wesley	181	2	1	2				3	183	15			8	
16														
17 Centenary—Samuel B. Cooper														
18														
19 Colleton Ct.—E. B. Broughton	20	0	0	2	0	0	0	0	20	20	1	1	0	0
20 Bethel	30								30	30			9	6
21 Heaven Gate	50	4							54	30	4	4	2	22
22 Toby's Bluff	28							4	24	20				
23 Trinity	28								28	11		13		
24 Wesley														
25														
26 Cooper River—J. A. Washington	73	8						1	80	85	3	31	9	13
27 St. Luke	16							1	15	6	3	6	5	8
28 Tauo														
29														
30 Cottageville—Luke Barton														
31 Macedonia	113							2	73	50	5	66	7	26
32 Wesley	60							2	47	30	2	11	3	12
33 Oak Grove	14							1	13	10				
34 Jericho	183							2	85	60	30	8		28
35														
36 Cross—Jacob Session														
37 Jerusalem	150	2						1	151	80	9	30	8	28
38 Zion	295	2						4	293	115	17	90	7	35
39														
40 Dorchester—E. M. Wiley														
41 Morris Chapel	100	20	3						123	70	6	24	28	36
42 Oak Grove	45	3						1	47	40	5	14	8	14
43 St. John	50	4						1	53	45	10	16	12	20
44														
45 Eadytown—I. Smalls														
46 Bethel	46	1					1	5	42	35	3	15	5	5
47 Green Hill	27	3		4				1	33	20	4	12	5	6
48 St. Paul	24						3		21	15	1	9	5	6
49														
50 Eutawville—Frank Smalls														
51 Silas	152							4	148	100	4		4	23
52 St. Paul	157							2	155	110	5	6	24	25
53														
54 Francis Brown—A. L. Johnson	319	3	2	1	143	4	3	6	325	250	13	18	15	49
55														
56 Harleyville—William Nelson														
57 St. Daniel	264	3	0	6	0	0	0	2	271	235	5	0	6	26
58 Jerusalem	76	3	0	0	0	0	0	2	77	35	3	3	4	15
59														
60 Johns Island—W. T. Goodwin														
61 Bethlehem	66	20	7	10	0	0	0	3	100	75	16	24	15	30
62 Wesley: Johns Island	390	50	10	40	0	0	0	5	515	395	60	80	30	72
63 Webster	125	20	5	10	0	0	0	1	159	125	18	40	16	50
64 Wesley: Yonges Island	389	50	10	40	0	0	0	11	479	300	70	72	30	72
65 St. James	265	40	10	0	0	0	0	6	299	270	10	40	32	42
66 Maryville—J. A. Bennekin														
67 Centenary	115	2	0	0	0	0	0	0	117	85	2	32	12	
68 Enoch Chapel	56	6	0	0	0	0	0	0	62		6	26	9	10
69 St. Jude	60	4		2	0	0	0	0	66	40		20	8	15
70 St. Paul	12	0	0	0	0	0	0	0	12	0	0	15	2	10
71														
72 Mt. Carmel—R. W. President	254	9	0	5	0	0	0	2	267	175	10	70	14	45
73														
74 Mt. Holly—Robert Mack														
75 Bethel	72	2	1	1	0	0	0	0	76	38	6	45	3	23
76 Casey	111	12	0	3	0	0	0	2	117	40	10	40	4	28
77 Grove Hall	29	2	0	0	0	0	0	1	30	20	0	14	2	7
78 Promise Land	193	4	0	0	0	0	0	1	196	105	14	62	6	46
79														
80 Moncks Corner—C. H. Richardson	16	0	0	0	0	2	0	0	14	10	0	3	2	3

TABLE NO. 1—STATISTICAL REPORT

Church and Charge—Name of Pastor	CHURCH SCHOOL—Continued						W. S. C. S.			PROPERTY AND OTHER ASSETS				
	Youth	Adults	Total Church School Membership	Average Attendance	Number of Ongoing Classes and Groups for Learning	Number of Short-Term Classes and Groups for Learning	Membership of Society (Including Wesleyan Service Guild)	Amount Paid for Local Church and Community Work	United Methodist Men Group	Value of Church, Land, Buildings and Equipment	Value of Church Owned Parsonages and Furniture	Value of Other Assets (cash, bonds, other property, etc.)	Unpaid Balance on Indebtedness on Items 24, 25, 26	Balance of Other Indebtedness (current expenses, etc.)
	15	16	17	18	19	20	21	22	23	24	25	26	27	28
1 Beaufort:Hardeeville—W. W. Singletary			100						1					
2 Wesley	35	26	100	60	5	3	25	500	1	25000				
3 Fishers Chapel							25	200	1	5000				
4 Jones Chapel							25	200	1	5000				
5 Broomfield										1500				
6 St. Stephen							15	25		5000				
7 Bethel							15	100	1	25000			300	
8														
9 Bonneau:Bethel—James Waring	18	35	90	55			35	500	1	75000			6000	
10														
11 Brook Green—N. A. McClemmon														
12 Brown Chapel	11	4	28	22	4	5	6	976		49000	400		597	
13 Heaven Gate	8	5	25	19	5	4	5	6430		35000			2400	
14 St. James	9	4	49	39	7	12	8	4000		58000			2700	
15 Wesley			6	5			2	575		22000		9000		
16							30			75000	35000		23000	
17 Centenary—Samuel B. Cooper														
18														
19 Colleton Ct.—E. B. Broughton														
20 Bethel	0	0								1000				
21 Heaven Gate										2000				
22 Toby's Bluff	12	31								2000				
23 Trinity	8	4	34	20						4000				
24 Wesley										2000				
25														
26 Cooper River—J. A. Washington														
27 St. Luke	15	28	65	18	10	1	15	25	1	25000		2000	150	
28 Tauo	3	4	20	8	1					15000		2000		
29														
30 Cottageville Luke Barton														
31 Macedonia	5			30						18000				
32 Wesley	5		10				8	500		42800				
33 Oak Grove	1									2500				
34 Jericho	12		28					400		20000				
35														
36 Cross—Jacob Session														
37 Jerusalem	15	17	68	35	5	1	12	100		24000				
38 Zion	21	12	73	65	5	4	12	150		50000				
39														
40 Dorchester—E. M. Wiley														
41 Morris Chapel	21	22	107	60	3	2	47	760	1	20000		2000		
42 Oak Grove	12	8	42	34	3	2	37	1200	1	10000				
43 St. John	11	14	57	30	2	2	28	2500	1	15000				
44														
45 Eadytown—I. Smalls														
46 Bethel	7	10	15	12			10	15		10000				
47 Green Hill	6	26	31				12	15		10000			200	
48 St. Paul	5	21	26	15	1					7000			125	
49														
50 Eutawville—Frank Smalls														
51 Silas	24	16	67	25	12		26	25		40750				
52 St. Paul	17	72	26	14			26	25		43600			300	
53														
54 Francis Brown—A. L. Johnson	50	25	139	120	7	7	32	40	1	20000	10000			
55														
56 Harleyville—William Nelson														
57 St. Daniel	15	30	77	40	38	0	16	150		30000			8000	
58 Jerusalem	10	11	40	22	4	0	8	50		20000			500	
59														
60 Johns Island—W. T. Goodwin														
61 Bethlehem	20	22	87	56	30	8	20	500	1	150000	35000	6000	1000	
62 Wesley: Johns Island	100	25	227	190	15	7	70	900	1	90000	35000	10000	20000	500
63 Webster	35	15	116	24	10	5	45	600	1	10000	35000	6000		
64 Wesley: Yorges Island	100	40	242	170	20	16	46	2000	1	30000	35000	27000		
65 St. James	70	20	164	125	20	4	66	1000	1	30000	35000	20000	370	
66 Maryville—J. A. Bennekin														
67 Centenary	20	25		39			25	129	1	25000				
68 Enoch Chapel	9	8	28	21				82	1	20000				
69 St. Jude	12	25	15					104	1	25000				
70 St. Paul	5	0	15	13	0	0		50		5000				
71														
72 Mt. Carmel—R. W. President	35	16	110	75	6	0	20	160		125000	2000	24000		
73														
74 Mt. Holly—Robert Mack														
75 Bethel	20	45	48	35	0	0	10	25		10000				
76 Casey	29	49	53	40	4	0	14	100	0	75000				
77 Grove Hall	8	17	19	20	2	0	7			6000				
78 Promise Land	40	35	41	43	4	0	15	100	0	30000				
79										5000				
80 Moncks Corner—C. H. Richardson	2	8	15											

TABLE NO. 1—STATISTICAL REPORT

CHARLESTON DISTRICT—Section 3

Church and Charge—Name of Pastor	CHURCH MEMBERSHIP												CHURCH SCHOOL	
	Total Members Reported at Close of Last Year	Received This Year on Confession of Faith or Restored	Received from Other United Methodist Churches	Received from Other Denominations	Removed by Charge Conference Action or Withdrawn	Removed by Transfer to Other United Methodist Churches	Removed by Transfer to Other Denominations	Removed by Death	Total Members at Close of This Year	Average Attendance at the Principal Weekly Worship Service(s)	Number of Persons Baptized This Year (All Ages)	Preparatory Members Now on Roll (all bapt. children under 16)	Number of Leaders	Children (birth through sixth grade) in All Classes and Groups
	1	2	3	4	5	6	7	8	9	10	11	12	13	14
1 Old Bethel—George W. Watson	198	11	3	1	0	2	1	2	208	115	14	52	17	49
2														
3 Pinopolis: Wesley—I. N. Stewart	264	2	1	4	0	0	0	3	268	215	8	75	10	40
4														
5 Ridgeville—J. C. McTeer														
6 Canaan	344	15	0	0	0	0	0	3	356	211	11	81	12	75
7 Sand Hill	387	18	1	0	0	0	0	4	408	250	22	100	8	100
8 New Hope	171	5	0	1	0	0	0	2	175	85	35	25	6	14
9 St. Paul	66	1	0	1	0	0	0	3	65	50	12	58	4	25
10														
11 Ruffin—N. W. Jones														
12 Sykes Savannah	154	7	0	0	0	0	0	1	160	110	9	74	11	40
13 Buckhead	115	6	0	0	0	0	0	4	117	90	12	42	10	35
14														
15 St. Stephen—D. A. Purvis														
16 Zion	240	6	3	2	0	0	0	2	249	175	16	25	25	30
17 Jehovah	76	0	2	2	0	0	0	2	78	55	5	20	15	14
18 Sumter Chapel	110	4	0	4	0	0	0	0	118	100	15	20	18	25
19														
20 St. Thomas—S. C. President														
21 New Hope	250	25	0	1	0	0	0	4	272	60	18	36	5	18
22 Zion	164	11	0	0	0	0	0	3	172	75	6	25	5	20
23 Stewart Chapel	100	20	0	0	0	0	0	3	117	50	5	12	4	10
24														
25 Summerville: Par. J. U. Livingston														
26 Wesley: Summerville	120	0	0	0	0	0	1	2	117	42	3	0	3	9
27 Murry	229	0	1	0	0	1	0	2	227	70	6			
28 Campbell Chapel	52	4	1	1					58	40				
29														
30 Walterboro: Isajah I. Moses														
31 Wesley	104	12	0	0	0	0	0	1	115	75	2	22	5	20
32 Isajah	77	0	0	0	0	0	0	1	76	50	0	16	4	12
33 Cumberland	84	3	0	0	0	0	0	3	87	61	2	51	5	18
34														
35 Washington: Ladson—J. W. Taylor														
36 Washington	142	4	1	1	0	1	0	5	142	90	6	17	7	30
37 Wesley	148							4	144	90	3	11	7	40
38														
39 Wesley—John D. Boone, Jr.	621	3	5	1		6	3	10	611	250	6	126	47	30
Total (or Carried Forward)	9547	468	59	155	143	16	12	152	9927	5961	589	2621	622	2240
Total Last Year	8678	325	13	51	90	8	19	161	8836	4421	394	1826	506	1790
Increase	869	143	46	104	53	8	7	009	1091	1540	195	795	16	450
Decrease														

TABLE NO. 1—STATISTICAL REPORT

CHARLESTON DISTRICT—Section 4

Church and Charge—Name of Pastor	CHURCH SCHOOL—Continued						W. S. C. S.		PROPERTY AND OTHER ASSETS					
	Youth	Adults	Total Church School Membership	Average Attendance	Number of Ongoing Classes and Groups for Learning	Number of Short-Term Classes and Groups for Learning	Membership of Society (Including Wesleyan Service Guild)	Amount Paid for Local Church and Community Work	United Methodist Men Group	Value of Church, Land, Buildings and Equipment	Value of Church Owned Parsonages and Furniture	Value of Other Assets (cash, bonds, other property, etc.)	Unpaid Balance on Indebtedness on Items 24, 25, 26	Balance of Other Indebtedness (current expenses, etc.)
	15	16	17	18	19	20	21	22	23	24	25	26	27	28
1 Old Bethel—George W. Watson	32	15	113	49	9	2	32	175	1	85000	20000	35000		
2														
3 Pinopolis: Wesley—I. N. Stewart	38	32	120	100	7	4	25	0	1	126000	10000	8000		
4														
5 Ridgeville—J. C. McTeer														
6 Canaan	50	40	177	95	5	1	40	1200	1	100000	0	0	12000	
7 Sand Hill	75	90	273	150	4	1	75	7000	1	50000	0	5000		
8 New Hope	23	15	58	30	2	1	35	600	1	35000	0	1500	3500	
9 St. Paul	20	45												
10			94	47	2	1	21	0		18000	0	2000		
11 Ruffin—N. W. Jones														
12 Sykes Savannah	24	35	75	65				450	1	50000	2000	9000	10000	
13 Buckhead	16	25	61	50				300	1	25000	1000	4000		
14														
15 St. Stephen—D. A. Purvis														
16 Zion	25	35	115	80	7	2	35	75		50000				
17 Jehovah	20	25	74	60	5	2	20	60		25000				
18 Sumter Chapel	20	30	93	85	5	2	25	50		25000				
19														
20 St. Thomas—S. C. President														
21 New Hope	25	30	78	25	16	20	20	30		40000				
22 Zion	35	30	90	25	18	20	25	30		30000				
23 Stewart Chapel	15	17	46	15	12	16	18	30		40000				
24														
25 Summerville: Par. J. U. Livingston														
26 Wesley: Summerville	4	6	22	8	12	0	12	25	1	25000	10000	11000		
27 Murry							15	187		19600	0	20000		
28 Campbell Chapel				9	12		7	150		3000		1000		
29														
30 Walterboro—Isaiah I. Moses														
31 Wesley	14	10	49	30	4	4	19	50		55500	9000			
32 Isaiah	20	6	42	25	3	2	8	50		2000				
33 Cumberland	20	13	56	40	5	3	12	25		30000		800		
34														
35 Washington: Ladson—J. W. Taylor														
36 Washington	25	7	69	40	4	15	100			25000		7500		
37 Wesley	30	9	86	60	4	4	15	200		25000				
38														
39 Wesley—John D. Boone, Jr.	29	42	118	56	3	1	102	45	1	155000	37469	350	75350	
Total (or Carried Forward)	3659	1367	4312	2743	365	180	1479	39702		2506652	89469	194619	90850	
Total Last Year	1208	1226	4639	2417	203	56	1274	17508	26	2018700	114000	114300	82000	
Increase	2451	141		326	162	124	205	22194		487952	24531	80319	8800	425
Decrease			327											

TABLE NO. 1—STATISTICAL REPORT

Church and Charge—Name of Pastor	CHURCH MEMBERSHIP												CHURCH SCHOOL	
	Total Members Reported at Close of Last Year	Received This Year on Confession of Faith or Restored	Received from Other United Methodist Churches	Received from Other Denominations	Removed by Charge Conference Action or Withdrawn	Removed by Transfer to Other United Methodist Churches	Removed by Transfer to Other Denominations	Removed by Death	Total Members at Close of This Year	Average Attendance at the Principal Weekly Worship Service(s)	Number of Persons Baptized This Year (All Ages)	Preparatory Members Now on Roll (all bapt. children under 16)	Number of Leaders	Children (birth through sixth grade) in All Classes and Groups
	1	2	3	4	5	6	7	8	9	10	11	12	13	14
1 Alcot—Willie Wilson	72	3	1	1					74	50	2	2	6	25
2 Mt. Zion	112	5						4	113	80	3	39	9	19
3 Sandy Bluff														
4														
5														
6 Bennettsville Parish—P. C. Carter	155	2			1			2	152	100	5	5	10	40
7 St. Michael	70	2						2	90	60	6	6	5	20
8 Smyrna	70	2						2	70	40	10	10	5	20
9 Shiloh														
10														
11 Bennettsville Ct.—M. C. Brown	160	10	2	1				2	171	123	16	12	4	30
12 Aaron Temple	166	10						4	172	120			3	25
13 Ebenezer	25	3						1	27	20	5	5	3	8
14 Galilee	174	9	3					6	180	100	18	14	4	20
15 Level Green														
16 Bethesda: St. Mary—J. B. Bowen	439	4	2					3	443	175	9	8	30	
17 Bethesda														
18 St. Mary	180	13						2	77	70	4	17	30	16
19														
20														
21 Cades—O. J. Nelson	184	6	1			1		4	186	100	4	55	15	30
22 Wilson Chapel	102		1					3	100	36	7	27	5	26
23 Mt. Seal	100		1					2	98	59	4	41	8	18
24 Hickory Grove														
25														
26 Cheraw Parish—E. E. Jenkins	261	12						1	272	125	20	21	6	25
27 Wesley	200							5	195	80	10	5	26	16
28 Bethel	50							4	46	30		5	4	10
29 Mt. Zion														
30														

31 Chesterfield—James Monroe	46	1						1	46	57	10	6	5	16
32 Mt. Taber	29							1	28	37	10	12	5	8
33 Wesley Chapel	142	10						5	147	90	8	20	10	40
34														
35														
36 Darlington Parish—H. T. Risher	480	10	1	1	152			6	345	225	15	35	45	50
37 St. James	291	3	2					10	279	180	40	25	20	25
38 St. John	142	10						5	147	90	8	20	10	40
39 Wesley Chapel														
40														
41 Dillon—E. W. Williams	132	3						9	123	100	1	51	15	30
42 St. Stephen														
43														
44														
45														
46 Florence—W. M. Stokes	980	8	4	3	142			4	16	833	290	10	152	72
47 Cumberland														
48														
49														
50														
51 Florence East—F. G. C. DuBois	538	18	2	5				8	563	130	12	141	26	41
52 Salem	87	9	5	6				1	108	60	5	46	9	16
53 Wesley														
54														
55														
56 Greeleyville—G. G. Cousar	97							1	96	50		4	4	14
57 Long Branch	95	5						2	96	50		3	3	9
58 Wilson														
59														
60														
61 Hartsville—E. W. Cole	407	8	2	1	302			9	293	143	3	21	35	29
62 Contenary														
63														
64														
65														
66 Hartsville Ct.—Isaiah Boone	84	3						1	2	84	48	11	26	12
67 Kellybell	68	9						2	75	50	8	13	6	20
68 Kingsville	148	9						2	156	90	10	26	7	16
69 Mt. Beulah	64	3						2	64	41	3	11	5	13
70 New Hope														
71 Jefferson—H. B. Shaw	137	6						3	140	60	7	7	6	24
72 Hopewell	130	4						3	131	70	5	7	6	24
73 Mt. Elam	65	3	2					2	68		4	4	3	10
74 Sandy Grove	35	4								25			3	5
75 Wesley Chapel														
76 John Wesley Mission—J. Singletary	28								30	30	2	9	2	10
77 Lake Point	8								8	28		2	1	2
78 Wesley														
Total (or Carried Forward)	6762	217	30	20	597	2	18	135	6328	3312	296	904	420	902

TABLE NO. 1—STATISTICAL REPORT

FLORENCE DISTRICT—Section 2

Church and Charge—Name of Pastor	CHURCH SCHOOL—Continued						W. S. C. S.			PROPERTY AND OTHER ASSETS					
	Youth	Adults	Total Church School Membership	Average Attendance	Number of Ongoing Classes and Groups for Learning	Number of Short-Term Classes and Groups for Learning	Membership of Society (Including Wesleyan Service Guild)	Amount Paid for Local Church and Community Work	United Methodist Men Group	Value of Church, Land, Buildings and Equipment	Value of Church Owned Parsonages and Furniture	Value of Other Assets (cash, bonds, other property, etc.)	Unpaid Balance on Indebtedness on Items 24, 25, 26	Balance of Other Indebtedness (current expenses, etc.)	
	15	16	17	18	19	20	21	22	23	24	25	26	27	28	
1 Alcot—Willie Wilson	21	35				12		5		9000					
2 Mt. Zion	15	4					25		1	17000			2700		
3 Sandy Bluff															
4															
5															
6 Bennettville Parish—P. C. Carter															
7 St. Michael	10	15	65	40	8	4	50	600	1	100000	20000		1000		
8 Smyrna	15	10	95	50	7	2	25	200	1	25000	1500				
9 Shiloh	20	22	62	30	5	2	10	50	1	5200					
10															
11 Bennettville Ct.—M. C. Brown															
12 Aaron Temple	17	50	100	85			26		1	20000			2500		
13 Ebenezer	20	25	83	50			28			3400	2000				
14 Galilee	5	15	31	20			6			8000					
15 Level Green	24	30	78	50			28		1	40000	2500				
16 Bethesda: St. Mary—J. B. Bowen															
17 Bethesda	36	75								100000			9000		
18															
19 St. Mary	16	50	80				10		1	8000					
20															
21 Cades—O. J. Nelson															
22 Wilson Chapel	33	15	93	20	22	1	27	1060	1	25000		1800			
23 Mt. Seal	10	18	59			1	8	425	1	41000			1000	400	
24 Hickory Grove	23	14	63	20	2	1	18	475	1	2000		3000			
25															
26 Charaw Parish E. E. Jenkins															
27 Wesley	26	15	72	15	10	8	15	100	1	100000	20000			9000	
28 Bethel	16	12	49	16	15	10	14	50		15000					
29 Mt. Zion	8	7	29	15	6	5				10000					
30															
31 Chesterfield—James Monroe															
32 Mt. Taber	20	40	81	55			18		1	18000	1000				
33 Wesley Chapel	10	8	31	30			16		1	9000					
34	25	50	125	50			35	600	1	10000		5000			
35															
36 Darlington Parish—H. T. Risher															
37 St. James	75	75	245	75			75	500	1	90000	10000	4000			
38 St. John	60	65	170	75			40	300	1	1500		8000			
39 Wesley Chapel	25	50	125	50			35	600	1	10000		5000			
40															
41 Dillon—E. W. Williams															
42 St. Stephen	32	16	93	60			50		1	105000	10000		4000		
43															
44															
45															
46 Florence—W. M. Stokes															
47 Cumberland	125	162	376	233	16	4	170	550	1	600000	25000	3000	26000		
48															
49															
50															
51 Florence East—F. G. C. DuBois															
52 Salem	165	87	319	92			120	936	1	110000					
53 Wesley	35	17	77				31	467	1	88000			11371		
54															
55															
56 Greeleyville—G. G. Cousar															
57 Long Branch	10	15	43	38	34	38	16	22	1	3000	400				
58 Wilson	7	18	37	29	88	35	14	22		5000	400				
59															
60															
61 Hartsville—E. W. Cole															
62 Contenary	19	21	55	23	30	17	1	215	1	114800	10000				
63															
64															
65															
66 Hartsville Ct.—Isaiah Boone															
67 Kellybell	18	18	64	50			13	200	1	14000					
68 Kingsville	15	12	63				14	11400	1	11000					
69 Mt. Beulah	10	18	49	35			24	300	1	12000					
70 New Hope	10	15	43				12	376	1	14000					
71 Jefferson—H. B. Shaw															
72 Hopewell	45	42	111	66		16				35000		4000			
73 Mt. Elam	18	24	66				16			25000					
74 Sandy Grove	15	12	37							11000					
75 Wesley Chapel	6	10	4							28000					
76 John Wesley Mission—J. Singletary															
77 Lake Point	9		21	15			8								
78 Wesley	3	6	12	10			4			5000					
Total (or Carried Forward)	1072	1192	3206	1403	241	240	1002	19453	27	847900	101800	33800	57571	9400	

TABLE NO. 1—STATISTICAL REPORT

Church and Charge—Name of Pastor	CHURCH MEMBERSHIP												CHURCH SCHOOL	
	Total Members Reported at Close of Last Year	Received This Year on Confession of Faith or Restored	Received from Other United Methodist Churches	Received from Other Denominations	Removed by Charge Conference Action or Withdrawal	Removed by Transfer to Other United Methodist Churches	Removed by Transfer to Other Denominations	Removed by Death	Total Members at Close of This Year	Average Attendance at the Principal Weekly Worship Service(s)	Number of Persons Baptized This Year (All Ages)	Preparatory Members Now on Roll (all bapt. children under 16)	Number of Leaders	Children (birth through sixth grade) in All Classes and Groups
	1	2	3	4	5	6	7	8	9	10	11	12	13	14
1 Kingstree—B. C. Rouse	638	12	1	1				14	638	320	30	130	25	85
2 Mt. Zion														
3 Williamsburg Ct.—S. R. Porter	557	20	1	19				8	569	335	22	118	35	118
4 Friendship	180	10		6	1	1		3	186	88	13	38	20	40
5 Jeremiah and St. Paul														
6 Kingstree Ct.—P. E. Singletary	396	4						4	396	100	10	20	25	40
7 Elijah	108	4						3	109	50		15	12	40
8 Jerusalem	200	1						2	201	50		20	10	40
9 St. Luke	50	1						1	49	20		10	3	20
10 Kennedyville														
11 Kingstree East—J. McAlister	100		1					2	126	80	5	30	9	12
12 Asbury	100		1					5	121	75	6	25	9	8
13 Bethel	9			6					15	20		6	4	2
14 Wesley	8			15					23	12	13	15	4	6
15 Dicky Chapel														
16 Lake City Parish—Melvin Fludd	539	2				1		14	523	237	14	91	12	61
17 Wesley	290	1						9	282	141	9	60	8	30
18 Mt. Beulah														
19														
20														
21 Lake City Ct.—J. L. Summers	315	12	4					3	328	250	15	86	13	125
22 St. John	125	3	2					2	128	7		21	3	15
23 St. Luke	75	5						2	78	90	3	13	3	15
24 Nimevah														
25														
26 Lamar Ebenezer—Fulton Edwards	100							2	98	80	9	45	5	10
27 John Wesley	211	1						9	203	100	3	44	5	12
28 Sandy Grove	120							1	113	75		47	5	12
29 Ebenezer														
30														
31 Latta—J. Alsbrook	78			1	7			2	50	40		3	3	8
32 St. Andrews	88	8		2				2	90	60	10	21	5	10
33 St. Phillips														
34														
35														
36 Little Rock Parish—S. D. Cooper—McCoy Chapel	243	2	1					3	243	160	42	12	52	31
37 Bowling Green	223	2						2	223	113	2	34	12	50
38 Beulah	82	2						1	83	35		15	8	5
39 St. Luke	89	3						3	89	47		20	8	10
40 New Holly	184	3						3	184	79	3	37	10	36
41 Lynchburg—C. B. Jenkins														
42 St. Paul W.	64								64	30	9	29	4	20
43 St. Paul E.	334							2	232	125	10	88	15	35
44 Warren Chapel	210			2				2	210	75	8	78	12	25
45 New Haven	196	1						4	193	70	3	76	10	20
46 Marion Parish—J. K. Davis														
47 Bethel	187	1						3	185	87	3	27	12	20
48 Springville	169	2						3	166	75	3	18	3	13
49 Pee Dee	55							1	54	27	3	12	3	13
50														
51 Mars Bluff—A. C. Jenkins														
52 Mt. Zion	150	2						3	149	85	4	6	4	15
53 Bowers Chapel	65	3						4	64	35	1	7	4	20
54														
55 Mullins—Benjamin Pinckney														
56 Beulah	88	10	2	1					101	75		12	7	7
57 Shiloh	92	11						3	97	70		10	7	10
58 Old Clio—Garfield Owens														
59 Asbury	70	2						1	72	45	8	10	5	8
60 Old Clio	69	3				2		1	69	50	2	9	6	9
61 Pageland—J. B. Thomas, Jr.														
62 Oro	99	5		5				2	109	100	5	20	15	35
63 Salem	107	10	1	1				2	117	100	15	25	15	50
64														
65 Shiloh—W. C. Graham														
66 Asbury	436	10						86	446	200	10	82	6	50
67 St. John	225	9						5	234	120	7	50	6	20
68 Sellers Mission—Simon James	40	4							44		6	6	3	21
69 St. Paul—St. Michael—J. A. Croker														
70 St. Paul	580	15	2	2	5		1	5	569	325	10	60	20	60
71 St. Michael	178	8		1	4	1	5	5	172	135	20	20	10	30
72 St. Luke Mission—R. O. Frierson	66							2	58	23		4	4	
73 Tatum—A. L. Wilson														
74 Spears	225	10						4	231	200	8	16	31	52
75 Hope Well	88	6							94	65	4	10	25	12
76 Galilee	52			1					53	43	4	6	23	6
77 Sardis	7							1						
78 Timmorsville: Syracuse—L. J. McClam														
79 Mt. Zion	215	20		1			1	3	231	135	12	15	5	15
80 Providence and Shiloh	296	16		10				7	303	228	25	43	6	2
Total (or Carried Forward)	9472	244	16	74	23	5	13	245	9465	5187	389	1715	602	1367
Total Last Year														
Increase		76	19	40	109			15			95	354	17	
Decrease	336								287	247				
Total	16234	461	46	94	620	7	31	380	15793	8499	685	2619	1082	2269
Total Last Year	16570	385	27	54	411	141	39	365	16080	8253	590	2255	1055	2511

TABLE NO. 1—STATISTICAL REPORT

FLORENCE DISTRICT—Section 4

Church and Charge—Name of Pastor	CHURCH SCHOOL—Continued						W. S. C. S.			PROPERTY AND OTHER ASSETS					
	Youth	Adults	Total Church School Membership	Average Attendance	Number of Ongoing Classes and Groups for Learning	Number of Short-Term Classes and Groups for Learning	Membership of Society (Including Wesleyan Service Guild)	Amount Paid for Local Church and Community Work	United Methodist Men Group	Value of Church, Land, Buildings and Equipment	Value of Church Owned Parsonages and Furniture	Value of Other Assets (cash, bonds, other property, etc.)	Unpaid Balance on Indebtedness on Items 24, 25, 26	Balance of Other Indebtedness (current expenses, etc.)	
															15
1 Kingstree—B. C. Rouse	80	100	290	175	20	7	100	200	1	31000	7000	100000			
2 Mt. Zion															
3 Williamsburg Ct.—S. R. Porter	90	110	353	103	40	3	26	1000	1	65000	20000				
4 Friendship	27	38	125	151	32		25			10000					
5 Jeremiah and St. Paul			175	100			50	150		55000					
6 Kingstree Ct.—P. E. Singletary			142	65			25	50		25000					
7 Elijah	40	50	145	60			30	100		50000					
8 Jerusalem	50	45	48	20			12			5000					
9 St. Luke	15	10													
10 Kennedyville															
11 Kingstree East—J. McAlister	15	12	21	38	20	20	12		1	13275					
12 Asbury	12	14	23	23	25	18	10	23	1	10200					
13 Bethel	5	10	14	12			6	25		6200					
14 Wesley	12	9	13	12			5			2000					
15 Dicky Chapel															
16 Lake City Parish—Melvin Fludd	97	32	202	104	9	7	35	500	1	16400	27000		6202		
17 Wesley	63	19	192	87	6	5	22		1	8700	18000		3774		
18 Mt. Beulah															
19															
20															
21 Lake City Ct.—J. L. Summers	80	50	268	195	11		75	750		18000	900				
22 St. John	25	12	55	45	3		33	350		13000		900			
23 St. Luke	13	31	25	3			19	700		9000	900				
24 Nimevah															
25															
26 Lamar Ebenezer—Fulton Edwards	8	6	29	15	3		10	100	1	50000	1200		166		
27 John Wesley	15	10	42	35	3		20	150	1	65000	1200		166		
28 Sandy Grove	15	11	43	30	3		15	300	1	40000	12000		166		
29 Ebenezer															
30															
31 Latta—J. Alsbrook	4	10	25	20	10	10	10			20000					
32 St. Andrews	10	10	35	25	15		25			3500					
33 St. Phillips															
34															
35															
36 Little Rock Parish—S. D. Cooper—McCoy Chapel	25	121	26	20	10	30	300		1	30000	5000		7000		
37 Bowling Green	29	30	121	50	10	2	40	100		1500	1000				
38 Beulah	15	6	34	10	7	3	10	55		36000	1000				
39 St. Luke	16	20	54	10	12	4	13	200		6000					
40 New Holly	30	20	96	23	17	16	30	250		15000					
41 Lynchburg—C. B. Jenkins															
42 St. Paul W.	9	36	40	25	4		12	200	1	1500					
43 St. Paul E.	53	153	153	75	8	3	25	375	1	50000			19000		
44 Warren Chapel	53	90	50	40	4		20	75	1	25000					
45 New Haven	56	151	151	60	4	2	15	150	1	2000					
46 Marion Parish—J. K. Davis															
47 Bethel	18	14	64	38	5	1	37	144		75000	25000	25	7500		
48 Springville	10	16	42	24	3		20	41		35000			5000		
49 Pee Dee	8	4	28	15	2		7	10		3000					
50															
51 Mars Bluff—A. C. Jenkins															
52 Mt. Zion	10	10	39	6	5	4	12	50		30000					
53 Bowers Chapel	6	8	38	6	5	4	10	75		12000					
54															
55 Mullins—Benjamin Pinckney															
56 Beulah	5	14	44	38	4	2	20	20	1	3400					
57 Shiloh	20	50	87	40	4	2	15	20	1	20000					
58 Old Clio—Garfield Owens															
59 Asbury	7	5	25	12			18	235	1	10000					
60 Old Clio	7	4	26	11			17	153	1	18000					
61 Pageland—J. B. Thomas, Jr.															
62 Oro	30	40	120	50	10	10	35	1300	1	40000					
63 Salem	33	40	138	75	10	10	35	1300	1	50000			8500		
64															
65 Shiloh—W. C. Graham															
66 Asbury	25	30	111	65	3	2	20	100		100000			8500		
67 St. John	10	10	46	25		2	20	100		40000					
68 Sellers Mission—Simon James	9	20	50	16			10			3500					
69 St. Paul—St. Michael—J. A. Croker															
70 St. Paul	38	205	323	205	15	15	45	250	1	50000	5000		450	1000	
71 St. Michael	25	80	145	75	5	5	20	100	1	30000	5000		500		
72 St. Luke Mission—R. O. Frierson			3					52		12000					
73 Tatum—A. L. Wilson															
74 Spears	122	40	145	200	8	6				22000					
75 Hope Well	10	8	55	8	50	1				12000					
76 Galilee	9	3	41	42	4	5			1	10000					
77 Sardis				2											
78 Timmonsville: Syracuse—L. J. McClam															
79 Mt. Zion	28	10	53	35	5		42	150	1	90000	1500	5000			
80 Providence and Shiloh	51	5	221	77	6		45	300	1	27000	2000	24000			
Total (or Carried Forward)	1440	1833	4828	2692	417	198	1420	8903	24	376175	133700	129925	66424	1500	
Total Last Year															
Increase	383	226		277	21	160	373	13750	27			55314		7193	
Decrease			312							6268030	135400		10533		
Total	2512	3025	8034	4095	658	438	2422	28356	51	1224075	235500	163725	123995	10900	
Total Last Year	2129	3251	8946	3818	637	278	2049	14606	24	7493005	370900	107411	134528	3707	

TABLE NO. 1—STATISTICAL REPORT

Church and Charge—Name of Pastor	CHURCH MEMBERSHIP											CHURCH SCHOOL		
	Total Members Reported at Close of Last Year	Received This Year on Confession of Faith or Restored	Received from Other United Methodist Churches	Received from Other Denominations	Removed by Charge Conference Action or Withdrawn	Removed by Transfer to Other United Methodist Churches	Removed by Transfer to Other Denominations	Removed by Death	Total Members at Close of This Year	Average Attendance at the Principal Weekly Worship Service(s)	Number of Persons Baptized This Year (All Ages)	Preparatory Members Now on Roll (all bapt. children under 16)	Number of Leaders	Children (birth through sixth grade) in All Classes and Groups
	1	2	3	4	5	6	7	8	9	10	11	12	13	14
1 Aiken: Wesley—Lee C. Bines	169	4		2				1	174	100	3	28	9	23
2 Bamberg: Mt. Carmel—J. A. Wilson	270		2	3				4	271	165	10	88	11	28
3 Bishopville Ct.: New Haven—R. B. King	156								156	50		35	10	34
4 Springhill	62								62	40		14	8	19
5 Camden: Macedonia—C. L. Calhoun	71	4	1	2				3	75	40	3	9	5	5
6 Trinity	213	6	4	1				5	219	120		21	8	50
7 Camden Ct.: Good Hope—I. D. Newman	138	5						6	137	80	2	42	7	50
8 Mt. Joshua	20								19	35		15	4	7
9 Shiloh	31							2	29	15		11	6	18
10 Wesley Chapel	139		2					4	137	75		37	10	37
11 Central Ct.: Brunson Chapel—C. J. Johnson	20	1						2	19	10	1	8	3	9
12 New Hope	58	103						8	153	85	5	73	8	
13 Simpson	226	5	2	5				5	233	175	12	43	5	14
14 Union	142	40		12				3	194	130	32	71	12	15
15 Columbia: Francis Burns—S. A. Gadsden	156	11	7	12	24			1	159	25	2	67	12	43
16 Wesley—James S. Dial	241	1	1	1				2	240	152	5	31	15	47
17 Denmark: Franklin—J. S. Colter	200		16	1	16			5	196	120	19	44	8	18
18 Springfield	172	1				16		2	155	39		10	8	10
19 Zion Hill	45							2	43	15		5	2	5
20 East Camden: Emmanuel—H. V. Nesmith	101	2				26	12	3	62	40	5	20	5	11
21 St. Matthew	167	3	1			16	14	6	131	90	7	60	12	50
22 Edisto Fork: Canaan—P. A. Washington	195	3		1				3	196	150	9	98	10	30
23 Calvary	268	13		2				4	277	200	13	22	10	45
24 Jerusalem	274	16		2				5	287	200	11	130	14	40
25 Sally Chapel	65								65	40	1	16	5	10
26 Ehrhardt Ct.: Ebenezer—J. W. Matthews	75	5						4	86	60	9	9	4	7
27 Friendship	112	8	3	2				2	123	80	11	20	4	10
28 Oak Grove	10	3	1	2				1	15	15				
29 Rizer's Chapel	116	15	2	1	11			2	121	60	10	8	3	7
30 St. Luke	120	12	4	2	5			3	133	100	9	10	4	10
31 Lodge Ct.: Hickory Hill—M. Boatwright	120						1	1	118	40	1	16	9	17
32 Mt. Nebo	30					1			29	30		6	2	6
33 Mt. Pleasant	30								26	18		6	2	5
34 Red Bank	50								50	20		5	2	10
35 Macedonia: New Light—John H. Elliott	438			2	63			7	370	175	4	50	24	44

36 Mechanicsville—E. H. McDowell	601						1	8	593	65	15	50	25	19
37 Midway: Bethel: Claffin—J. T. Richardson	27	1							27	15	3	12	4	4
38 Bethel	83							1	83	42	3	13	12	35
39 Mt. Zion	124	1							126	100	3	18	12	10
40 North: Canaan—W. P. Generette	191		1	2				2	192	160	5	25	5	10
41 Harris Chapel	228				7			1	220	180	14	24	14	10
42 N. Orangeburg: Mt. Zion—W. R. Gregg	338	2	1					3	338	110	9	76	6	23
43 N. Sumter: Nazareth	256	5		1				8	254	100	1	76	6	22
44 N. Sumter: Antioch—J. R. Norwood	200	10	2					4	208	150	12	25	10	30
45 Shepherd	159	8	1					3	165	100	7	17	10	12
46 St. Mark	70	7	2	1				2	78	55	7	10	6	16
47 Orangeburg: Trinity—J. W. Curry	547	11	6	3			2	12	553	410	9	127	35	132
48 Orangeburg Ct.: Bethlehem—R. S. Davis	127	3						2	128	85	4	20	12	20
49 Mt. Nebo	110	18						2	126	75	4	7	10	20
50 St. John	134	10						2	142	75	4	7	10	20
51 St. Stephen	200	3						2	201	90	4	2	14	35
52 Orange Grove—T. D. Green	60	3					3	3	57	45		17	11	25
53 Oswego Ct.: Clark—W. C. Kearns	312							8	304	200	5	35	10	30
54 Mt. Moriah	196							4	192	100	3	33	8	25
55 St. Mark	200							3	197	100	5	35	8	30
56 Pineville: Bowman: Pineville—L. W. Curry	329	13		2	10			7	327	150	19	72	12	12
57 St. Michael	282	5		3				2	288	190	8	53	16	35
58 St. Stephen	178	13						1	190	120	10	62	16	25
59 Wilson Chapel	60	2						2	60	50		11	10	14
60 Reevesville: Greenville—C. R. Brown	160							4	156	75	3	15	4	10
61 St. Luke	151						1	8	142	125		34	5	20
62 St. Peter	57								57	35		10	4	8
63 Rowesville: Central—W. A. Smith	119	6					1	9	113	90	3	27	10	19
64 Cedar Grove	73	2						4	71	55	4	24	8	10
65 Forest Chapel	66	5						2	69	50	3	20	6	9
66 Mayes Chapel	76	6						4	78	48	3	28	8	14
67 Prospect	120	2	1	1				5	119	90		31	12	14
68 Springfield: Pleasant Branch—L. C. Cave	207							4	203	125	14	24	10	40
69 St. Stephen	80								80	30	6	8	3	14
70 Springtown: Bethel—B. F. Reid	102	2	2					3	103	98	8	80	8	30
71 Springtown	309	3	2						306	112	16	111	10	40
72 Sumter: Emmanuel—J. M. Bradley	367	17	4	2				5	379	205	2	108	32	84
73 St. James—W. George Wright	185	2						2	185	150	14	24	13	38
74 St. George: Shady Grove—J. W. Robinson	430	49		4				15	468	200	30	180	10	25
75 St. Mark	125	5			2			7	121	100	10	35	7	25
76 Trinity	75	10	3	6				6	88	25	12	25	7	12
77 Waterree: Ephesus—E. M. McCants	52	1	1					3	51	15		24	8	10
78 Prospect	32	5							37	10		24	5	12
79 Smyrna	60				1			2	57	25		24	5	8
80 W. Camden: St. Paul—W. B. McKay	295	3				28		9	261	150	7	35	9	40
81 St. Peter	37	2							39	20			3	10
82 Rockspring	45	3						5	43	30		10	6	10
83 W. Sumter: Mt. Zion—R. M. McFadden	192	3					1	3	191	107	4	12	12	33
Total	13127	503	72	82	139	94	80	271	13226	7526	473	2877	752	1879
Total Last Year	8678	478	39	61	678	4	40	294	13127	4402	479	3020	720	1901
Increase		25	33	21		90	40		99	3124			32	
Decrease					539		23				6	143		22

TABLE NO. 1—STATISTICAL REPORT

Church and Charge—Name of Pastor	CHURCH SCHOOL—Continued						W. S. C. S.		PROPERTY AND OTHER ASSETS					
	Youth	Adults	Total Church School Membership	Average Attendance	Number of Ongoing Classes and Groups for Learning	Number of Short-Term Classes and Groups for Learning	Membership of Society (Including Wesleyan Service Guild)	Amount Paid for Local Church and Community Work	United Methodist Men Group	Value of Church, Land, Buildings and Equipment	Value of Church Owned Parsonages and Furniture	Value of Other Assets (cash, bonds, other property, etc.)	Unpaid Balance on Indebtedness on Items 24, 25, 26	Balance of Other Indebtedness (current expenses, etc.)
1 Aiken: Wesley—Lee C. Bines	15	18	65	55	5	3	38	203	1	20000	15000		6000	
2 Bamberg: Mt. Carmel—J. A. Wilson	26	16	81	73	7	1	17	250	1	65000	10000			6000
3 Bishopville Ct.: New Haven—R. B. King	40	35	119	23			16			21000				
4 Springhill	16		43	17	3		12			15000				
5 Camden: Macedonia—C. L. Calhoun	6	15	31	15	3		12	100		10000				
6 Trinity	25	15	98	55	7	4	60	400	1	125000	20000		25000	
7 Camden Ct.: Good Hope—I. D. Newman	35	10	102		4	4	7		1	20600		150		
8 Mt. Joshua	8	6	25		1					7500		430		
9 Shiloh	5	6	29		2					1400		541		
10 Wesley Chapel	11	20	78	16	4	4	22	35	1	52000		10000	3810	
11 Central Ct.: Brunson Chapel—C. J. Johnson	4	7	23	7	2		5	150		4500		90000		
12 New Hope	16	29	53	30	3		12	240		6000				
13 Simpson	28	31	78	35	4		18	445		20000				
14 Union	25	28	80	40	4		15	1200		75000			9000	
15 Columbia: Francis Burns—S. A. Gadsden	18	12	85	58	5		10	20	1	80000		10000	9000	800
16 Wesley—James S. Dial	36	26	124	69	6	5	54	292	1	240000	36000		24000	
17 Denmark: Franklin—J. S. Colter	15	20	61	30	4		34	580	1	50000				
18 Springfield	8	5	31	15	2		8	35		25000				
19 Zion Hill	4	5	16	13	1					3000				
20 East Camden: Emmanuel—H. V. Nesmith	16	12	44	30	5					30000				
21 St. Matthew	20	15	97	60	5		45	680	1	60000				
22 Edisto Fork: Canaan—P. A. Washington	20	10	70	40	4	3	20	25	1	30000				
23 Calvary	30	30	115	80	5	3	40	100	1	50000				1600
24 Jerusalem	30	25	109	50	5	3	40	150	1	70000				
25 Sally Chapel	9	10	34	15	3	4	10	25	1	10000				
26 Ehrhardt Ct.: Ebenezer—J. W. Matthews	10	7	28	16	2		10	25		8000				
27 Friendship	15	14	43	14	4		6	25		25000				
28 Oak Grove			6	5						8000				
29 Rizer's Chapel	8	10	26	16	3		22	50		10000				
30 St. Luke	15	12	41	20	3		14	50		6000				
31 Lodge Ct.: Hickory Hill—M. Boatwright	10	20	56	25						21000				
32 Mt. Nebo	6		14	7		1				5000				
33 Mt. Pleasant	4		11							3000				
34 Red Bank	8		23	10						5000				
35 Macedonia: New Light—John H. Elliott	30	43	141	97	10	8	30	175	1	11000		23000		

36 Mechanicsville E. H. McDowell	4	25	69	9	4	3	25	175	1	110220	54108		11733	1000
37 Midway: Bethel: Claffin—J. T. Richardson	6	10	28	8	3	1			1	3700				204
38 Bethel	6	8	30	8	3	2			1	5000				300
39 Mt. Zion	6	10	61	16	4	2	63		1	12000			3700	120
40 North: Canaan—W. P. Generette	10	11	36	38			12	50	1	38000	3000		2000	
41 Harris Chapel	15	20	59	39			10	80		36000			5000	
42 N. Orangeburg: Mt. Zion—W. R. Gregg	15	12	56	25	6	2	15	1100	1	33000				
43 N. Sumter: Nazareth	13	11	52	20	6	2	15	100	1	41000				
44 N. Sumter: Antioch—J. R. Norwood	32	25	97	60	5	2	40	300		50000				
45 Shepherd	8	10	40	35	3	1	20	43		15000				
46 St. Mark	13	4	39	35	4	2	15	86		22000		2000		
47 Orangeburg: Trinity—J. W. Curry	116	58	341	172	11	4	138	520	1	363000	22500	43500	31000	
48 Orangeburg Ct.: Bethlehem—R. S. Davis	19	18	69	45	8	4	10	25		25000				
49 Mt. Nebo	28	13	68	45	4		8			5000				
50 St. John	18	15	63	40	4		10			5000				
51 St. Stephen	26	13	88	70	5		15			20000				
52 Orange Grove—T. D. Green	13	10	59	45	6	3	21	60	1	21500				
53 Oswego Ct.: Clark—W. C. Kearns	25	25	90	75			25	130	1	50000		19000		
54 Mt. Moriah	30	25	88	50			12	50	1	40000				
55 St. Mark	20	15	73	52			15	50	1	8000				
56 Pineville: Bowman: Pineville—L. W. Curry	41	30	93	3	1	1	25	800	1	150000	15000		5000	
57 St. Michael	46	36	133	44	4	2	31	1150	1	150000			500	
58 St. Stephen	40	18	99	46	4		15	990		50000				
59 Wilson Chapel	21	15	60	10	1		15	200		25000				
60 Reevesville: Greenville—C. R. Brown	12	10	36		3		10		1	10000			350	
61 St. Luke	30	15	70		4		20		1	19700		1000		
62 St. Peter	10	6	28				10			6000				
63 Rowesville: Central—W. A. Smith	25	12	66	32	4	2	25	165		30000				
64 Cedar Grove	18	14	50	34	3		18	45		25000			960	90
65 Forest Chapel	11	12	38	25	3		15	2886		30000			225	
66 Mayes Chapel	17	23	62	38	3		20	196		20000				
67 Prospect	22	21	69	40	4		22	190		20000		250		
68 Springfield: Pleasant Branch—L. C. Cave	35	30	115	70	8		22	175		10000			250	
69 St. Stephen	6	14	37	15	3		12	20		6200			700	
70 Springtown: Bethel—B. F. Reid	20	15	73	30	3		15	98		39000				
71 Springtown	20	15	73	30	3		15	98		3000				
72 Sumter: Emmanuel—J. M. Bradley	65	36	174	74	18	4	60	1800	1	175000	20000	30000	22000	
73 St. James—W. George Wright	58	15	123	95	5		45	900	1	65000			11000	
74 St. George: Shady Grove—J. W. Robinson	50	35	120	30	3	2	40	200		35000			20000	
75 St. Mark	10	15	57		3		20	900		20000	8000		2700	
76 Trinity	15	10	44	15	2	2	10	300		10000				
77 Wateree: Ephesus—E. M. McCants	10	4	32	15	3		9	150		7000			400	
78 Prospect	11	2	31	15	2		5	30		3000			75	
79 Smyrna	12	3	28	10	2		11	75		10000			700	
80 W. Camden: St. Paul—W. B. McKay	35	25	109	75	5	4	23	260	1	25000	10000		3000	
81 St. Peter	15	10	38	15	2		6	35		3000				
82 Rockspring	18	8	42	20	3		8	65		5000				
83 W. Sumter: Mt. Zion—R. M. McFadden	38	29	112	30	4		32	300	1	19500	6300	2000		
Total	1715	1333	5630	2724	297	89	1566	20206	32	3114820	222908	255731	187243	10114
Total Last Year	1783	1281	5685	2181	351	88	1464	16499	23	2731000	218768	127982	118414	8550
Increase		52		543		1	102	3707	9	383820	4140	127749	68829	1564
Decrease	68		55		54									

TABLE NO. 1—STATISTICAL REPORT

Church and Charge—Name of Pastor	CHURCH MEMBERSHIP											CHURCH SCHOOL		
	Total Members Reported at Close of Last Year	Received This Year on Confession of Faith or Restored	Received from Other United Methodist Churches	Received from Other Denominations	Removed by Charge Conference Action or Withdrawn	Removed by Transfer to Other United Methodist Churches	Removed by Transfer to Other Denominations	Removed by Death	Total Members at Close of This Year	Average Attendance at the Principal Weekly Worship Service(s)	Number of Persons Baptized This Year (All Ages)	Preparatory Members Now on Roll (all bapt. children under 16)	Number of Leaders	Children (birth through sixth grade) in All Classes and Groups
	1	2	3	4	5	6	7	8	9	10	11	12	13	14
1 Anderson—Clifford F. Ferguson	44							1	43	35			6	12
2 New Harmony	176	1		2				1	178	75			8	25
3 Thompson Centennial														
4 Anderson Ct.—Talmadge Stanton														
5 Deep Creek	78	1							79	6	20		12	20
6 Mt. Pleasant	76		10					3	83	10	35		10	15
7 Mt. Sinai	55	4							59	50	4	13	14	11
8														
9 Belton—J. L. Pendarvis														
10 Bethlehem	62	1						1	62	20	7		4	3
11 Mose Chapel	61								61	40	12	4	4	12
12 St. James	38				18			2	18	12	1	3	2	1
13														
14 Bethel: St. Andrews—C. E. Harris														
15 Bethel	66	1							67	35	1	30	4	13
16 St. Andrews	77	1							78	45	1	35	6	18
17														
18 Chesnee—Buford Mansell														
19 Brown's Chapel	50	1						2	49	25	2	5	3	15
20 Gaffney Chapel	11							1	10	6				
21 Sardis	20								20	15		2	2	8
22														
23 Clover—J. R. Clark														
24 Clover Chapel	61	1							62	50	11	11	15	21
25 Green Pond	112			1				3	110	35	13	30	20	18
26 Mt. Harmony	75							1	74	75	11	35	12	15
27														
28 Cowpens—O. N. Greer														
29 Pleasant View	81	3							84	43	3	3	4	8

31 Duncan: Landrum—J. B. Chappelle														
32 Mt. Zion	76	10	5	2					93	125	10		5	12
33 Rock Hill	34	6							40	25	6		5	10
34 Trinity	3								3					
35 Wesley	9								9	5			3	
36														
37 Easley—R. T. Gibson														
38 Easley Chapel	266						2	2	262	190	50		10	50
39 John Wesley	143	8	1	4				5	151	130	8	30	7	25
40 St. James	18								18	10			3	
41														
42 East Greenville—W. T. Rosemond														
43 Allen View	15	3		3					21	40	3	6	3	6
44 Florence Chapel	76	3							79	30	3	3	2	8
45 Minus Chapel	31	1							32	30			3	8
46 Wesley Chapel	52	14						1	65	75	10	12	3	10
47														
48 Gaffney: Blacksburg—C. C. Davis														
49 Albert Chapel	22							1	21	15	7		3	7
50 Dunton	153	4		2				5	154	103	3	42	20	38
51														
52 Greenville—B. J. Cooper														
53 John Wesley	279	5	2	3			1	7	281	100	2	20	15	30
54														
55 Greenwood: Ninety Six—Larry Humphrey														
56 Branch Hill	52	1							53	40	5	14	5	8
57 Martha Chapel	10								10	12	6		2	8
58 Mt. Carmel	30	1							31	18	2	5	2	4
59 Trinity (Greenwood)	84	2		2					88	65	3	13	5	16
60 Trinity (Ninety Six)	64			2					66	45	8	21	5	20
61														
62 Greer Ct.—Henry S. Johnson														
63 Allen Chapel	55	1							48	35		20	3	15
64 Bethel	86	6							91	50	8	31	7	30
65 Sims Chapel	38								38	12	1	13	2	10
66 Harmony: Bethel—A. C. Jones														
67 Bethel	120	1							119	100	3	24	5	10
68 Harmony	97			1					98	70		14	10	7
69 Laurens (Calvary)—M. G. Littlejohn	10								10	7	1	8	5	7
70 North Greenville—W. A. Lee														
71 Mt. Carmel	23								23	15		4	3	3
72 St. John	105	3	1					2	107	65	7	33	7	20
73 St. Luke	115	2	1					1	117	78	4	24	7	12
74 St. Paul	98	2						2	98	65	12	22	7	20
75 Pendleton—H. O. Mims														
76 Bethel	133	3		1			2	1	134	98	4	3	7	14
77 Bethel Grove	16								16	25			3	
78 Mt. Zion	14								12	26	1		2	4
79 Total (or Carried Forward)	3470	90	20	23	18	3	5	52	3525	2281	151	675	295	627

TABLE NO. 1—STATISTICAL REPORT

PIEDMONT DISTRICT—Section 2

Church and Charge—Name of Pastor	CHURCH SCHOOL—Continued						W. S. C. S.			PROPERTY AND OTHER ASSETS				
	Youth	Adults	Total Church School Membership	Average Attendance	Number of Ongoing Classes and Groups for Learning	Number of Short-Term Classes and Groups for Learning	Membership of Society (Including Wesleyan Service Guild)	Amount Paid for Local Church and Community Work	United Methodist Men Group	Value of Church, Land, Buildings and Equipment	Value of Church Owned Parsonages and Furniture	Value of Other Assets (cash, bonds, other property, etc.)	Unpaid Balance on Indebtedness on Items 24, 25, 26	Balance of Other Indebtedness (current expenses, etc.)
	15	16	17	18	19	20	21	22	23	24	25	26	27	28
1 Anderson—Clifford F. Ferguson														
2 New Harmony	5	14	37	20			12		1	7000				
3 Thompson Centennial	15	15	53	40	8		50	200	1	135000	9000			
4														
5 Anderson Ct.—Talmadge Stanton														
6 Deep Creek	15	10	57	30	2	1	20	150	1	15000				
7 Mt. Pleasant	16	6	47	25	2	1	10			20000				
8 Mt. Sinai	13	3	41	28	4	1	12		1	32300	9500		10200	
9														
10 Belton—J. L. Pendarvis														
11 Bethlehem	4	9	20	12	20		10	178		8000				280
12 Mose Chapel	5	10	31	18	4		9	25	1	10000		500		
13 St. James	1	5	9	8	2		3	30		7000	1300			
14														
15 Bethel: St. Andrews—C. E. Harris														
16 Bethel	18	18	53	22	2		13	600		65000	20000			
17 St. Andrews	20	12	56	30	2		20	350		15000				
18														
19 Chesnee—Buford Mansell														
20 Brown's Chapel	6	10	34							15000				
21 Gaffney Chapel										5000				
22 Sardis	3	5	18							25000				
23														
24 Clover—J. R. Clark														
25 Clover Chapel	8	12	56	36		1	20	500	1	13000	16000			
26 Green Pond	30	20	88	70		1	30	600	1	59000		1000		
27 Mt. Harmony	12	8	47	40		1	25	1000	1	65000		500	21000	
28														
29 Cowpens—O. N. Greer														
30 Pleasant View	15	10	37	14	2		15	300		10000	7000	5000		

31														
32 Duncan: Landrum—J. B. Chappelle														
33 Mt. Zion	20	6	43	25	25					25000				
34 Rock Hill	10	8	33	40	2					25000				
35 Trinity										5000				
36 Wesley	5	9	17	12						10000				
37														
38 Easley—R. T. Gibson														
39 Easley Chapel														
40 John Wesley	24	26	110	70	7	1	50							
41 St. James	19	29	80	60	5	1	40	100	1	93000	19000		2700	
42		3	6							55000			24360	
43 East Greenville—W. T. Rosemond										7700				440
44 Allen View														
45 Florence Chapel	3	16	28	13	2	2	10							
46 Minus Chapel	4	5	19	15	1		9			14000	1000			
47 Wesley Chapel	10	5	26	2	2	1	10	35		16000	4000		400	300
48	12	5	30	27	2		10	500	1	30000		1000		
49 Gaffney: Blacksburg—C. C. Davis														
50 Albert Chapel														
51 Dunton	8	2	20	1		1	7	394		5500		400		
52	35	30	123	2	2	2	20	150	1	31200	5500	2000		
53 Greenville—B. J. Cooper														
54 John Wesley	20	25	90	45	50	40	60	400	1	160000	11000			
55														
56 Greenwood: Ninety Six—Larry Humphrey														
57 Branch Hill	5	10	28	18	2	2								
58 Martha Chapel														
59 Mt. Carmel										11000				
60 Trinity (Greenwood)	2	8	16	12	2					5000				
61 Trinity (Ninety Six)	13	9	43	30	5	1	6			5000				
62	10	9	44	36	4	2	12	900	1	65000			2882	
63 Greer Ct.—Henry S. Johnson										6000				
64 Allen Chapel														
65 Bethel	12	18	48	25			17			15000				
66 Sims Chapel	25	12	74	50			17			50000				
67 Harmony: Bethel—A. C. Jones	3	5	20	10			5		1	12000	5500			
68 Bethel														
69 Harmony	5	5	25	15	10	5	8	60		8000				
70 Laurens (Calvary)—M. G. Littlejohn	8	20	45	5	6	4				8000				
71 North Greenville—W. A. Lee	2	5	19	12	10	20	2			8500	8500	700		
72 Mt. Carmel														
73 St. John	3	8	17	12	2	1								
74 St. Luke	15	33	75	55	7	3	14	675		16000		700		
75 St. Paul	16	37	72	55	7	3	14	550		65000	12700	700	18200	
76 Pendleton—H. O. Mims	21	27	75	50	7	3	10	400	1	70000		3000	8000	
77 Bethel									1	41000		1500		
78 Bethel Grove	21	17	59	49	8	1	23	200		40000				
79 Mt. Zion	3	10	16	8	2					20000				
Total (or Carried Forward)	522	580	2024	1165	221	107	593	8297	17	1440200	21200	146500	88247	740

TABLE NO. 1—STATISTICAL REPORT

PIEDMONT DISTRICT—Section 3

Church and Charge—Name of Pastor	CHURCH MEMBERSHIP												CHURCH SCHOOL		
	Total Members Reported at Close of Last Year	Received This Year on Confession of Faith or Restored	Received from Other United Methodist Churches	Received from Other Denominations	Removed by Charge Conference Action or Withdrawn	Removed by Transfer to Other United Methodist Churches	Removed by Transfer to Other Denominations	Removed by Death	Total Members at Close of This Year	Average Attendance at the Principal Weekly Worship Service(s)	Number of Persons Baptized This Year (All Ages)	Preparatory Members Now on Roll (all bapt. children under 16)	Number of Leaders	Children through All in (age through six) in (age through six) Classes and Groups	
	1	2	3	4	5	6	7	8	9	10	11	12	13	14	
1															
2															
3															
4															
5	Pickens—J. L. Scipio														
6	Cross Roads	10							10						
7	Pickens Chapel	19							19	10			4	2	
8	Robinson Chapel	115	10					4	121	95	7		11	25	
9	Union	24						1	23	15		10	4	3	
10															
11	Rock Hill—I. S. Jordan														
12	Mt. Olive	52	9					1	60	54	10	30	4	10	
13	New Hope	113	2					2	113	80	5	35	4	15	
14															
15	Seneca: Walhalla—F. H. Johnson														
16	John Wesley	69							69	36	1	20	5	15	
17	St. James	158		5				4	159	85	5	34	10	39	
18	Trinity	28		3				1	30	15			2	4	
19															
20	South Greenville—Z. G. Taylor														
21	Bethlehem	158	2					5	155	90	4	32	10	20	
22	Laurel Creek	84						3	81	70	5	25	10	20	
23															
24	Spartanburg Parish—T. H. Fisher, Jr.														
25	Asbury	22							22	11			4	15	
26	Silver Hill	290	19		6			1	307	180	10	18	12	60	
27															
28	St. Mark: St. Matthews—G. F. Manigo														
29	St. Mark	239		2				4	237	160	8	52	25	42	
30	St. Matthews														
31		228	5	1				1	2	231	185	10	54	32	51
32	Williamston—T. B. Thomas, Sr.														
33	Bethel	28							28	10					
34	Fairfield	114	18						132	72	16	4	3	10	
35	Golden Grove	28							28			10	12	30	
36													2	4	
37	York: St. James—H. R. Johnson														
38	Cedar Grove	35							35						
39	Hopewell	24	3					1	27	21		11	7	13	
40	St. James	158	1	1	1			1	160	65	2	18	13	28	
41	Wesley	108							106	53		8	5	12	
	Total (or Carried Forward)	5574	159	32	30	18		1	5676	3618	236	1056	482	1058	
	Total Last Year	5527	124	11	12	2		6	5559	3405	172	817	462	988	
	Increase	47	35	31	18	16		5	117	203	64	239	20	70	
	Decrease														

TABLE NO. 1—STATISTICAL REPORT

Church and Charge—Name of Pastor	CHURCH SCHOOL—Continued						W. S. C. S.			PROPERTY AND OTHER ASSETS					
	Youth	Adults	Total Church School Membership	Average Attendance	Number of Ongoing Classes and Groups for Learning	Number of Short-Term Classes and Groups for Learning	Membership of Society (Including Wesleyan Service Guild)	Amount Paid for Local Church and Community Work	United Methodist Men Group	Value of Church, Land, Buildings and Equipment	Value of Church Owned Parsonages and Furniture	Value of Other Assets (cash, bonds, other property, etc.)	Unpaid Balance on Items 24, 25, 26	Balance of Other (current expenses, etc.)	
	15	16	17	18	19	20	21	22	23	24	25	26	27	28	
1															
2															
3															
4															
5															
6										3000					
7	5		11	2	5	3	5			22000					
8	29	24	89	45	20	18	26	500	1	75000	14000	200			
9	5	2	14	8	3	15	10	90		30000			500		
10															
11															
12	10	18	42	17	18	10	10	250	1	23000	15000	10000			
13	15		34	19	29	13	12	600	1	82000		5000	52000	200	
14															
15															
16	8	5	33	25	10			200		20000					
17	50	20	119	80	4	2	28	300	1	50000	8000				
18	3		9		2	2	5	150		3000					
19															
20															
21	15	30	75	60	45	5	25	700	1	28000	4000				
22	10	20	60	50	40	4	15	300	1	30000			1000		
23															
24															
25	6	7	32	15	4	1	6	15		6000	4000				
26	40	21	133	60	15	3	12	240	1	200000	10000	24000	28000		
27															
28															
29	50	46	163	100	3	4	45	1000	1	100000	16000		15000		
30															
31															
32															
33	2	10	25	8			10			20000					
34	25	14	81	50	8					75000					
35	5	7	18							15000	8000				
36															
37															
38	10	5	35	22	4	1	10	25		5500		807			
39	10	6	37	30	5	1	14	110		6930		1579			
40	30	62	133	34	5	11	14	1134	1	78800	3000	2700	19183		
41	8	10	35	20	5	4	20	250		49000	17000	1100	10819		
Total (or Carried Forward)	898	932	3370	1912	449	208	890	15011	27	2496430	120200	191886	99066	940	
Total Last Year	780	924	3154	1820	525	221	777	13033	31	2310775	232500	175717	138746	1800	
Increase	118	8	216	90			113	1978		185655		115469			
Decrease					76	13			4		112300		39680	860	

TABLE NO. 1—STATISTICAL REPORT

RECAPITULATION—Section 1

Church and Charge—Name of Pastor	CHURCH MEMBERSHIP												CHURCH SCHOOL	
	Total Members Reported at Close of Last Year	Received This Year on Confession of Faith or Restored	Received from Other United Methodist Churches	Received from Other Denominations	Removed by Charge Conference Action or Withdrawn	Removed by Transfer to Other United Methodist Churches	Removed by Transfer to Other Denominations	Removed by Death	Total Members at Close of This Year	Average Attendance at the Principal Weekly Worship Service(s)	Number of Persons Baptized This Year (All Ages)	Preparatory Members Now on Roll (all bapt. children under 16)	Number of Leaders	Children (birth through sixth grade) in All Classes and Groups
	1	2	3	4	5	6	7	8	9	10	11	12	13	14
1 Charleston—O. F. Newman	9547	468	59	155	143	16	12	152	9927	5961	589	2621	622	2240
2 Florence—E. E. Jenkins	16234	461	46	94	620	7	31	380	15793	8499	685	2619	1082	2669
3 Orangeburg—G. A. Hicks	13127	503	72	82	139	94	80	271	13226	7526	473	2877	752	1879
4 Piedmont—J. E. Spears	5574	159	32	30	18	4	6	91	5676	3618	236	1056	482	1058
Total (or Carried Forward)	44482	1591	209	361	920	121	129	894	44622	25604	1983	9173	2938	7446
Total Last Year	44219	1312	90	178	1181	155	101	928	43471	21023	1635	7918	2743	7189
Increase	263	279	19	183			28		1151	4581	348	1455	195	257
Decrease					261	30		28						

TABLE NO. 1—STATISTICAL REPORT

RECAPITULATION—Section 2

Church and Charge—Name of Pastor	CHURCH SCHOOL—Continued						W. S. C. S.			PROPERTY AND OTHER ASSETS				
	Youth	Adults	Total Church School Membership	Average Attendance	Number of Ongoing Classes and Groups for Learning	Number of Short-Term Classes and Groups for Learning	Membership of Society (Including Wesleyan Service Guild)	Amount Paid for Local Church and Community Work	United Methodist Men Group	Value of Church, Land, Buildings and Equipment	Value of Church Owned Parsonages and Furniture	Value of Other Assets (cash, bonds, other property, etc.)	Unpaid Balance on Indebtedness on Items 24, 25, 26	Balance of Other Indebtedness (current expenses, etc.)
	15	16	17	18	19	20	21	22	23	24	25	26	27	28
1 Charleston—O. F. Newman	3659	1367	4312	2743	365	180	1479	39702	26	2506652	89469	194619	90850	
2 Florence—E. E. Jenkins	2512	3025	8034	4095	658	433	2422	28356	51	1224075	235500	163725	123995	10900
3 Orangeburg—G. A. Hicks	1715	1333	5630	2724	297	89	1566	20206	32	3114820	222908	255731	187243	10114
4 Piedmont—J. E. Spears	898	939	3370	1912	449	208	890	15011	27	2496430	120200	191886	99066	940
Total (or Carried Forward)	8784	6664	21346	11474	1769	910	6357	103275	136	9341977	668177	805961	1392748	21954
Total Last Year	5900	6682	22514	10236	1730	643	5564	54543	104	135553480	936168	425410	463206	14882
Increase	2884			1238	39	267	793	48732	32			805961	929542	2687
Decrease		18	1168							4211503	936168			

TABLE NO. 2—STATISTICAL REPORT

List No.	Church and Charge—Name of Pastor	BENEVOLENCES																GRAND TOTAL PAID (lines 30-68)	
		Ministerial Education Fund		World Service Special Gifts	General Advance Specials	One Great Hour of Sharing	Fellowship of Suffering and Service	United Methodist Student Day	Youth Service Fund	Race Relations Sunday	Fund for Reconciliation	OTHER CONFERENCE BENEVOLENCES							
		Apportioned	Paid									Christian Education Sunday	Higher Education	Conference Advance Specials	Hospitals and Golden Cross	Homes for Children, Youth and Aged	District Lay Activities		All Other Benevolences
51a	51b	52	53	54	55	56	57	58	59	60	61	62	63	64	65	68	69		
1	Alcot—Willie Wilson																	455	
2	Mt. Zion																	468	
3	Sandy Bluff																		
4	Bennettsville P.—P. C. Carter																	2110	
5	St. Michael				53	40	20	12	5	40	25			5				871	
6	Smyrna					9	13	5	5	10			30	5				593	
7	Shiloh					9	5	5	5	10			25						
8	Shiloh												25						
9	Bennettsville Ct.—M. C. Brown																	639	
10	Aaron Temple					10							14					711	
11	Ebenezer						13	10					16					444	
12	Gallie												10	7				842	
13	Gallie							13					20						
14	Level Green																		
15	Bethesda St. Mary—J. B. Boyven																	3057	
16	Bethesda																	805	
17	St. Mary																		
18	St. Mary																		
19	Cades—O. J. Nelson																	708	
20	Wilson Chapel				24								25					555	
21	Mt. Seal				20								25					1013	
22	Hickory Grove				32	8	10	10	10	15	12	10	26						
23	Hickory Grove																		
24	Cheraw Parish—E. E. Jenkins																	2169	
25	Wesley		40	54	54	28	6		30	12	10	12	54	10				1157	
26	Bethel		20	25	10	5	5		10	10	10	11	22	10				724	
27	Mt. Zion	10	10	12	15	5	5		10	10	5		14						
28	Mt. Zion																		
29	Chesterfield James Monroe																		
30	Mt. Jaber																	256	
31	Wesley																	257	
32	Darlington Parish—H. T. Risher																		
33	St. James				15	15	8	30	5				31					1803	
34	St. John				20	18	4	10	5				35	60	5			946	
35	Wesley Chapel						2	10	16				25	30	5			902	
36	Dillon—E. W. Williams																		
37	St. Stephen							14	20										
38	Florence—W. M. Stokes									16								2211	
39	Cumberland																		
40	Florence East—F. G. C. DuBois						54	55	100	10	70	200	65	90	14			4530	
41	Salem																	1267	
42	Wesley																	911	
43	Greeleyville—G. C. Cousar																		
44	Long Branch																		
45	Wilson Chapel																	3	
46	Hartsville—E. W. Cole				6													405	
47	Centenary																	398	
48	Hartsville Ct.—I. Boone				54			16	30		10		20	54				2206	
49	Kingsville																		
50	Kellybell																	379	
51	Mt. Beulah				2	12				8	6	8	7	14				376	
52	New Hope					12				10	6	7	7	12				388	
53	Jefferson—H. B. Shaw					12					6	7	7	12	14			385	
54	Hopewell																		
55	Mt. Elam										5							682	
56	Sandy Grove																	455	
57	Wesley Chapel																	302	
58	John Wesley Mission—J. Singletary																	100	
59	Kingtree—B. C. Rouse																	269	
60	Mt. Zion				92			50	93	50	10	46	80	60				3582	
61	Kingtree Ct.—P. E. Singletary																		
62	Elijah																		
63	Jerusalem																	1548	
64	St. Luke																	551	
65	Kennedyville																	559	
66	Kingtree East—J. McAllister																	335	
67	Asbury																		
68	Bethel																	662	
69	Wesley																	653	
70	Dicky Chapel																	260	
71	Lake City Parish—Melvin Fludd																	119	
72	Wesley																		
73	Mt. Beulah																	2018	
74	Lake City Ct.—J. L. Summers																	423	
75	St. John																	2	
76	St. Luke																	1541	
77	Ninevah																	18	

FLORENCE DISTRICT—SECTION 4

TABLE NO. 2—STATISTICAL REPORT

List No.	Church and Charge—Name of Pastor	LOCAL CHURCH EXPENDITURES						MINISTERIAL SUPPORT										
		Prin. and Int. on Indebtedness, Loans, Mortgages, etc.	Buildings and Improvements (not Incl. Funds bor'ed)	Church Sch.: Lesson Materials, Supplies, Administration, etc.	Other Current Expenses, etc.	W. S. C. S.	Miscellaneous Benevolences	LOCAL CHURCH						Dist. Supt's Fund		Episcopal Fund		
								PASTOR'S SALARY		Associate(s) Salary Amount Paid	Travel Allow. Pd.		Utilities Paid		Apportioned	Paid	Apportioned	Paid
								Amount Set	Amount Paid		Pastor	Associate(s)	Pastor	Associate(s)				
30	31	32	33	34	35	36a	36b	37c	38a	38c	39a	39c	40a	40b	41a	41b		
1	Lamar: Ebenezer—Fulton Edwards	2000		75	50	45	2333	2333		100		100	100	205	205	46	46	
2	John Wesley		865	200	200	85	4666	4666		200	200	500	500	411	411	94	94	
3	Sandy Grove—Ebenezer																	
4	Latta—J. Alsbrook			150	150		1300	1300						190	190			
5	St. Andrews	800		200	250	40	1300	1300						190	190	29		
6	St. Phillips																	
7	Little Rock Parish—S. D. Cooper													187	187	38	38	
8	Bowling Green		1000	150	225	300	1440	1440	50	50				93	93	24	24	
9	Beulah			150	75	50	600	500						93	93	24	24	
10	St. Luke		500	75	225	100	600	550	6	6	30	30		93	93	24	24	
11	McCoys Chapel		1200	150	200	225	1800	1800	60	60	100	100		186	186	12	12	
12	New Holly			150		200	1440	1440			55	55		187	187	29	29	
13	Lynchburg—C. B. Jenkins																	
14	St. Paul W.													686	686	140	110	
15	St. Paul E.	900		500	300	200	7000	7000										
16	Warren Chapel																	
17	New Haven																	
18	Marion Parish—J. K. Davis																	
19	Bethel	8000	8000	362	730	120	4680	4480	200	200	362	362	346	356	60	50		
20	Springville	5440	700	81	320	50	1320	1320			51	51	242	247	42			
21	Pleasant Grove		225	20	150	15	600	450			12	12	104	30	18			
22																		
23	Mars Bluff—A. C. Jenkins		4000	125	50	25	1800	1800	200	200	100	100	142	75	30	20		
24	Mt. Zion		2000	100	60	25	900	900	100	100	50	50	142	75	30	20		
25	Bowers Chapel																	
26																		
27	Mullins—B. Pinckney		2000	50	350	20	1560	1440					128	128	31	31		
28	Beulah																	
29	Shiloh		1150	100	114	20	25	1560	1440					128	128	31	31	
30																		
31	Old Clio—Garfield Owens																	
32	Asbury		459	50	62		27	1100	1100	35	35	75	75	114	114	22	22	
33	Old Clio		600	49	50	18	20	1100	1100	35	35	45	45	115	115	22	22	
34																		
35	Pageland—T. B. Thomas, Jr.			300	500			1800	1800					170	170			
36	Ora			400	1000	50		1800	1800	200	200	100	100	170	170	36	36	
37	Salem	1368	4000	400	1000	50		1800	1800	200	200	100	100	170	170	36	36	
38																		
39	Shiloh—W. C. Graham																	
40	Asbury	4000	100	200	500	60	200	3025	3025	150	150	100	100	272	272	66	66	
41	St. John		100	132	500	60	200	2475	2475	150	150	100	100	224	224	54	54	
42	Sellers Mission—Simon James		1200	60	125	20		1100	1100					100	100	25	25	
43																		
44	St. Paul: St. Micheal—J. A. Croker																	
45	St. Paul	1200	1000	150	950	250	150	4800	4800	200	200	300	300	363	363	100	100	
46	St. Micheal	1200	500	75	1000	10	500	2400	2400	150	150	150	150	200	200	40	40	
47	St. Luke Mission—R. O. Frierson	950	1800	20	32	500		500	500					100	100			
48																		
49	Tatum—A. L. Wilson																	
50	Spears			135	500			3100	3100			200	200	247	247	62	62	
51	Hopewell			100	450			2170	2170	100	100			173	173	43	43	
52	Galilee		800	80	350			930	930	120	120	100	100	74	74	19	19	
53	Sardis								100									
54	Timonsville & Syracuse—L. J. McClam																	
55	Mt. Zion		2100	1925	1800	35	3376	4240	4100	400	400	300	300	193	193	68	68	
56	Providence			129	340	175	385	1700	1400	168	168	366	366	97	97	34	34	
57	Shiloh			90	340	175	275	1700	1400	168	168	366	366	97	97	34	34	
58																		
59	Williamsburg Ct.—S. R. Porter																	
60																		
61	Friendship	6000	140			100		4000	4000	240	240	1200	1200	440	440	100	100	
62	Jeremiah			150	275			2050	2050					200	200			
63	St. Paul							925	925					130	130			
	Total	57298	120366	15867	38811	6899	13060	196236	193647	12230	11692	16400	15887	17862	17507	3570	3133	
	Total Last Year	51910	124573	13870	22757	6123	8079	162433	163828	10974	8958	17762	17762	18015	17111	3918	3332	
	Increase	5388		1997	16054	776	4981	33803	29819	1256	2734		1875					
	Decrease		4207									1362		153		348	199	

TABLE NO. 2—STATISTICAL REPORT

List No.	Church and Charge—Name of Pastor	BENEVOLENCES																	GRAND TOTAL PAID (lines 30-68)
		Ministerial Education Fund		World Service Special Gifts	General Advance Specials	One Great Hour of Sharing	Fellowship of Suffering and Service	United Methodist Student Day	Youth Service Fund	Race Relations Sunday	Fund for Reconciliation	OTHER CONFERENCE BENEVOLENCES							
		Apportioned	Paid									Christian Education Sunday	Higher Education	Conference Advance Specials	Hospitals and Golden Cross	Homes for Children, Youth and Aged	District Lay Activities	All Other Benevolences	
51a	51b	52	53	54	55	56	57	58	59	60	61	62	63	64	65	68	69		
1	Lamar: Ebenezer—Fulton Edwards																		
2	John Wesley							2										1027	
3	Sandy Grove—Ebenezer							4	21									2078	
4	Latta—J. Alsbrook																		
5	St. Andrews			13	16			3	4									822	
6	St. Phillips			20		3		3	15									862	
7	Little Rock Parish—S. D. Cooper																		
8	Bowling Green			2	2	2		2	2									852	
9	Beulah					2												432	
10	St. Luke																	427	
11	McCoys Chapel					25		2	2									838	
12	New Holly					1		1	1									805	
13	Lynchburg—C. B. Jenkins																		
14	St. Paul W.																		
15	St. Paul E.					28		5	10									2471	
16	Warren Chapel																		
17	New Haven																		
18	Marion Parish—J. K. Davis																		
19	Bethel					36												1122	
20	Springville																	672	
21	Pleasant Grove																	356	
22																			
23	Mars Bluff—A. C. Jenkins																		
24	Mt. Zion					3		17	7									616	
25	Bowers Chapel					3		17										406	
26																			
27	Mullins—B. Pinckney																		
28	Beulah							4		4								508	
29	Shiloh							4		4								507	
30																			
31	Old Clio—Garfield Owens																		
32	Asbury			10	8	2		2	5	2								515	
33	Old Clio			10	8	2		1	5	2								566	
34																			
35	Pageland—T. B. Thomas, Jr.																		
36	Ora																	485	
37	Salem					7			13	18								601	
38																		1	
39	Shiloh—W. C. Graham																		
40	Asbury																		
41	St. John																	1286	
42	Sellers Mission—Simon James					6												1025	
43																		218	
44	St. Paul: St. Micheal—J. A. Croker																		
45	St. Paul																		
46	St. Micheal							5										1771	
47	St. Luke Mission—R. O. Frierson							5										875	
48																		303	
49	Tatum—A. L. Wilson																		
50	Spears																		
51	Hopewell					9		8		20								1029	
52	Galilee							5		15								728	
53	Sardis					10				10								318	
54	Timonsville & Syracuse—L. J. McClam																		
55	Mt. Zion																		
56	Providence									18								924	
57	Shiloh									2								869	
58																		826	
59	Williamsburg Ct.—S. R. Porter																		
60																			
61	Friendship																		
62	Jeremiah																	1231	
63	St. Paul																	1039	
	Total	10	70	285	593	333	412	481	236	520	714	407	69	1659	212	30		944	
	Total Last Year		150			277	337	622		672	478	509		866	270			48242	
	Increase					61	75				236			793					
	Decrease							141		512		102			58				

PIEDMONT DISTRICT—SECTION 1

TABLE NO. 2—STATISTICAL REPORT

List No.	Church and Charge—Name of Pastor	LOCAL CHURCH EXPENDITURES						MINISTERIAL SUPPORT									
		Prin. and Int. on Indebtedness, Loans, Mortgages, etc.	Buildings and improvements (not Incl. Funds bor'ed)	Church Sch.; Lesson Materials, Supplies, Administration, etc.	Other Current Expenses, etc.	W. S. C. S.	Miscellaneous Benevolence	LOCAL CHURCH				Dist. Supt's Fund		Episcopal Fund			
								PASTOR'S SALARY		Travel Allow. Pd.	Utilities Paid		Apportioned	Paid	Apportioned	Paid	
								Amount Set	Amount Paid		Associate(s) Salary Amount Paid	Pastor					Associate(s)
30	31	32	33	34	35	36a	36b	37c	38a	38c	39a	39c	40a	40b	41a	41b	
1	Anderson—C. F. Ferguson			50		20	1000	1000		200	200			130	130	20	10
2	New Harmony					150	5400	5400		300	300	500	500	400	400	110	110
3	Thompson Centennial			180													
4	Anderson Ct.—Talmadge Stanton																
5	Deep Creek		125	65		30	1765	1765		175	175	180	180	142	142	36	11
6	Mt. Pleasant			65			1765	1765		175	175	180	180	141	141	36	
7	Mt. Sinai	3570	2379	95	55	25	1765	1765		175	175	180	180	141	141	36	18
8	Belton—J. L. Pendarvis																
9	Bethlehem		48	40		42	1100	1100		150		250	150	96	96	25	
10	Mose Chapel			36		42	1100	1100			150		250	96	96	22	22
11	St. James			37	308	30	600	600		240	240	120	120	84	84	15	15
12	Bethel—St. Andrews—C. E. Harris																
13	Bethel			120		600	1420	1420		120	120	120	120	187	187	35	35
14	St. Andrews			120		500	1420	1420		120	120	120	120	187	187	25	25
15	Chessee Ct.—Buford Mansell																
16	Brown's Chapel		200	25		100	1000	1000		37	37	37	37	30	30		
17	Gaffney Chapel							700		25	25	25	25	30	30	10	10
18	Sardis		200	25		50	1000	1000		38	38	38	38	70	70	50	50
19	Clover—J. R. Clark																
20	Clover Chapel			556		200	1960	1960		168	168	154	154	120	120	40	40
21	Green Pond			1085	900	300	2520	2520		277	277	214	214	154	154	50	50
22	Mt. Harmony	2500	11000	600		200	2520	2520		277	277	214	214	154	154	50	50
23	Cowpens—O. N. Greer																
24	Pleasant View			30	200	50	2600	2600		200	200	100	100	200	200	52	52
25	Duncan—Landrum—J. B. Chappelle																
26	Mt. Zion			12			960	960		50	50	50	50	80	80	18	8
27	Rock Hill			12			1200	1200		100	100	50	50	80	80	18	7
28	Trinity																
29	Westley						600	600		25	25	25	25	46	46	18	
30	Eastley—R. L. Gibson		229	12													
31	Eastley Chapel	1200	1200	606	2675		2700	2475		225	225	170	170	198	198	54	54
32	John Wesley	2600	2635	255	1061		2700	2700		300	225	170	170	198	198	54	54
33	St. James	220	47	25	214		600	600		15	15	15	15	44	44	12	12
34	East Greenville—W. T. Rosemond																
35	Allen View		1050	92	200		1118	1118		100	100	72	72	90	90	30	30
36	Flerence Chapel			200	100		1950	1650		40	40	72	72	190	190		
37	Minus Chapel	300		200	75	35	1482	1482		100	100	72	72	95	95	30	30
38	Wesley Chapel			200	225	300	1950	1950		125	125	72	72	190	190	60	60
39	Gaffney—Blacksburg—C. C. Davis																
40	Albert Chapel			50		63	1040	1040		100	100	100	100	100	100	20	20
41	Dunton																
42	Greenville—B. J. Cooper			435	2000	92	4860	4860		486	486	300	300	342	342	97	97
43	John Wesley																
44	Greenwood—Ninety-Six—Larry Humphrey		6000	300	2000	180	5400	5400		500	500	1000	1000	300	300	108	112
45	Branch Hill																
46	Martha Chapel	2000	2000		100		516	516		150	150	100	100	50	50	10	10
47	Mt. Carmel						151	151									
48	Trinity (Greenwood)				100		457	457		150	150	100	100	49	49	9	9
49	Trinity (Ninety-Six)	3858		900		25	3500	3500						140	150	50	50
50	Greer Ct.—H. S. Johnson			100			626	626		150	150	100	100	50	50	13	13
51	Allen Chapel		1000														
52	Bethel		1075	268	2122	80	5200	5200		40	40	50	50	98	98	32	8
53	Sims Chapel				75		504	504		40	40	50	50	20	20	10	4
54	Harmony—Bethel—A. C. Jones																
55	Bethel		250	45	105		1500	1500		250	250	200	114	180	180	30	30
56	Harmony		250	35	115		1500	1500		250	250	200	114	180	180	30	30
57	Laurens—M. G. Littlejohn																
58	Calvary					75	2160	2160		100	100	100	100	100		42	
59	North Greenville—W. A. Lee																
60	Mt. Carmel		1000	75	150		200	200		50	50	50	50	19	19	4	4
61	St. John	4700	300	405	525	45	1700	1700		200	200	150	150	105	105	34	34
62	St. Luke	1200	950	430	485	60	2400	2400		200	200	150	150	110	110	48	48
63	St. Paul		300	330	440	45	1700	1700		200	200	150	150	105	105	34	34
64	Pendleton—H. O. Mims																
65	Bethel		175	150	250	35	2100	2100		100	100	220	220	220	220	30	30
66	Bethel Grove		250	75	150		450	450						50	50	15	15
67	Mt. Zion	264	133	75			450	450						50	50	15	15
68	Pickens—J. L. Scipio																
69	Crossroads																
70	Pickens Chapel			50			616	616						75	75	15	15
71	Robinson Chapel		1975	100			2160	2100		135	130	150	180	210	210	47	47
72	Union	750		50			700	700						74		15	15
73	Rock Hill—I. S. Jordan																
74	Mt. Olive			300	200	70	2333	2333		233	233	233	233	130	130	47	47
75	New Hope			415	360	54	3500	3500		350	350			260	260	70	70
76	Seneca—Walhalla—F. H. Johnson																
77	John Wesley	600		70	441	30	600	600		50	50			91	91	13	13
78	St. James		7000	460	1347	128	5000	5000		200	200	500	500	334	334	100	100
79	Trinity	200	300				600	600		50	50			81	81	14	14

TABLE NO. 2—STATISTICAL REPORT

List No.	Church and Charge—Name of Pastor	MINST. SUPPORT (Cont.)						CONNECTIONAL FUND														
		Other Than Local Church						General Admin. Fund		Juris. Area Conf. District Admin.		Interdenom. Cooperation Fund		Temporary Gen. Aid Fund		Total Connectional Funds		World Services and Conference Benevolences				
		Conference Claim Fund		Minimum Sal. Fund				Apporportioned	Paid	Apporportioned	Paid	Apporportioned	Paid	Apporportioned	Paid	Apporportioned	Paid	Apporportioned	Paid	Apporportioned	Accepted	Paid
		Apporportioned	Paid	Apporportioned	Paid	Apporportioned	Paid															
		42a	42b	43a	43b	44a	44b	45a	45b	46a	46b	47a	47b	48a	48b	49a	49b	50a	50b	50c		
1	Anderson—C. F. Ferguson																					
2	New Harmony	180	180		31	330	351											386	386	124		
3	Thompson Centennial	630	630	100	100	1240	1240			150	150	10	3					1549	1549	1125		
4	Anderson Ct.—Talmadge Stanton																					
5	Deep Creek	223	223	53	53	454	429			75	75							580	580	196		
6	Mt. Pleasant	223	123	53	53	453	317											580	580	166		
7	Mt. Sinai	223	223	53	23	453	405			75	75							580	580	159		
8	Belton—J. L. Pendarvis																					
9	Bethlehem	134	134	35	11	290	241			50	50	3	3					345	345	204		
10	Mose Chapel	134	134	35	35	287	287			50	50	5	5					345	345	345		
11	St. James	105	105	20	20	224	224			46	46	2	2					274	274	132		
12	Bethel—St. Andrews—C. E. Harris																					
13	Bethel	182	182	40	40	444	444			55	55							465	465	465		
14	St. Andrews	181	181	40	40	433	433			54	54							464	464	464		
15	Chesnee Ct.—Buford Mansell																					
16	Brown's Chapel	79	79	40	40	149	149			60	60							269	269	269		
17	Gaffney Chapel	78	78			118	118			22	22		8					125	125	125		
18	Sardis	79	79	50	50	249	249			60	60							224	224	224		
19	Clover—J. R. Clark																					
20	Clover Chapel	216	216	58	58	434	434			50	50	3	3					502	502	502		
21	Green Pond	277	277	76	76	557	557			50	50	5	5					645	645	645		
22	Mt. Harmony	278	278	76	76	558	558			50	50	5	5					645	645	645		
23	Cowpens—O. N. Greer																					
24	Pleasant View	400	300	78	78	730	630			90	90	5	5					950	950	649		
25	Duncan—Landrum—J. B. Chappelle																					
26	Mt. Zion	150	100	35	15	283	203			40	40							350	350	200		
27	Rock Hill	150	100	35	16	283	203			40	40							350	350	265		
28	Trinity																					
29	Westley	34	12	11	10	109	68			10	10							52	52			
30	Eastley—R. T. Gibson																					

31	Eastley Chapel	301	301	81	81	634	634														
32	John Wesley	300	300			552	579			87	87	6	6					806	806	806	
33	St. James	67	67			123	111			87	87							179	807	807	
34	East Greenville—W. T. Rosemond									20	20							179	179	179	
35	Allen View																				
36	Livernee Chapel	133	133	20	20	273	273			29	29							275	275	91	
37	Mirus Chapel	266	266	110	110	566	566											548	548		
38	Wesley Chapel	133	133	20	20	278	278			29	29							275	275	175	
39	Gaffney—Blacksburg—C. C. Davis	266	266	30	30	546	546			29	29							550	550	175	
40	Albert Chapel																				
41	Dunton	170	170	30	30	320	320														
42	Greenville—B. J. Cooper	489	489	146	146	1074	1074			135	135	3	3					325	325	325	
43	John Wesley											10	10					1060	1060	1060	
44	Greenwood—Ninety-Six—Larry Humphrey									146	146							1667	1667	1667	
45	Branch Hill	118	78	16	16	194	154														
46	Martha Chapel	40		3		43				39	39							190	190	195	
47	Mt. Carmel									29	29							125	125	101	
48	Trinity (Greenwood)	113	69	13	13	184	140											146	146	145	
49	Trinity (Ninety-Six)	343	343	105	65	638	598			80	80							500	500	450	
50	Greer Ct.—H. S. Johnson	173	93	19	19	255	175			40	40							300	300	236	
51	Allen Chapel																				
52	Bethel	183	183	58	58	371	347			43	43	3	3					344	344	439	
53	Sims Chapel	523	523	156	106	1065	1015			102	102	8	8					987	987	806	
54	Harmony—Bethel—A. C. Jones	36	36	15	10	81	70					1	1					69	69	69	
55	Bethel																				
56	Harmony	232	232	45	45	487	487			55	55	6	6					550	550	550	
57	Laurens—M. G. Littlejohn	232	232	45	45	487	487			55	55	5	5					550	550	550	
58	Calvary																				
59	North Greenville—W. A. Lee																				
60	Mt. Carmel	100				242						17						300	300		
61	St. John	22	22	6	6	51	51														
62	St. Luke	250	250	51	51	440	440			16	16	2	2					52	52	52	
63	St. Paul	300	300	72	72	530	530			50	50	3	3					400	400	400	
64	Pendleton—H. O. Mims	250	250	51	51	440	440			60	60	3	3					500	500	500	
65	Bethel									50	50	3	3					400	400	400	
66	Bethel Grove	230	230	30	30	510	510														
67	Mt. Zion	87	65	21	10	173	140			100	100	7	3					704	704	704	
68	Pickens—J. L. Scipio	87	5	21	8	173	78			25	25	2						200	200	200	
69	Crossroads									25	25	2						200	200	200	
70	Pickens Chapel																				
71	Robinson Chapel	110	110	18	15	218	215			31	31							272	272	272	
72	Union	301	301	63	63	621	621			61	61										
73	Rock Hill—I. S. Jordan	110	110	21	18	220	143			30	30							756	756	756	
74	Mt. Olive																				
75	New Hope	274	257	70	70	521	504											272	272	272	
76	Seneca—Walhalla—F. H. Johnson	515	515	105	105	950	950			30	30	5	5					215	210	210	
77	John Wesley									100	100	6	6					1000	405	405	
78	St. James	150	150	19	19	273	273														
79	Trinity	549	549	150	150	1330	1330			27	27	2	2					345	345	345	
		133	133	21	21	249	249			97	97	9	9					1266	1266	1266	
										22	22	2	2					307	307	307	

TABLE NO. 2—STATISTICAL REPORT

List No.	Church and Charge—Name of Pastor	BENEVOLENCES																GRAND TOTAL PAID (lines 30-68)	
		Ministerial Education Fund		World Service Special Gifts	General Advance Specials	One Great Hour of Sharing	Fellowship of Suffering and Service	United Methodist Student Day	Youth Service Fund	Race Relations Sunday	Fund for Reconciliation	OTHER CONFERENCE BENEVOLENCES							
		Appportioned	Paid									Christian Education Sunday	Higher Education	Conference Advance Specials	Hospitals and Golden Cross	Homes for Children, Youth and Aged	District Lay Activities		All Other Benevolences
51a	51b	52	53	54	55	56	57	58	59	60	61	62	63	64	65	68	69		
1	Anderson—C. F. Ferguson						1	1	1			1	4	6				1772	
2	New Harmony					5						20	15	1				9325	
3	Thompson Centennial																	3048	
4	Anderson Ct.—Talmadge Stanton																	2676	
5	Deep Creek												8					8891	
6	Mt. Pleasant												8						
7	Mt. Sinai												8						
8	Belton—J. L. Pendarvis													6	12			1981	
9	Bethlehem			17	6								6	12				2345	
10	Mose Chapel												6	10				1755	
11	St. James																		
12	Bethel—St. Andrews—C. E. Harris					5	5	5	5	8		5	10	5	5		14	3496	
13	Bethel									7				5				3325	
14	St. Andrews																		
15	Chesnee Ct.—Buford Mansell			10								6	9	12				1909	
16	Brown's Chapel			7					10	10		6	9	12	20			1168	
17	Gaffney Chapel			8									9	12			6	1996	
18	Sardis							6											
19	Clover—J. R. Clark																		
20	Clover Chapel					7	6	12		10		6	5	16	2		4	4095	
21	Green Pond					12	20	20		10		3	5	16	4		5	6648	
22	Mt. Harmony					6				10		3	15	16	4		5	18628	
23	Cowpens—O. N. Greer											5	5	12	10		8	4604	
24	Pleasant View																		
25	Duncan—Landrum—J. B. Chappelle																	1515	
26	Mt. Zion			7										12	13			1902	
27	Rock Hill																		
28	Trinity																	969	
29	Wesley																		
30	Wesley—R. T. Gibson																		

31	Eastley Chapel					10	10											9002
32	John Wesley			27		5	10					15	9	24			6	11308
33	St. James			6									6	24				1468
34	East Greenville—W. T. Rosemond																	
35	Allen View					5				5				10			4	3327
36	Florence Chapel					10				3		3	5	10				2959
37	Minus Chapel					5								10			4	2479
38	Wesley Chapel					20				2	2	2		10	20		4	3672
39	Gaffney—Blacksburg—C. C. Davis																	
40	Albert Chapel																	
41	Dunton					10				21	20		5	16				2073
42	Greenville—B. J. Cooper							20		25			20	32			12	10561
43	John Wesley			29		10	10	10	10	10		10	24	126	14			18737
44	Greenwood—Ninety-Six—Larry Humphrey																	
45	Branch Hill			7			4			5		5	4				3	5282
46	Martha Chapel												4					308
47	Mt. Carmel							3					4	5			2	1136
48	Trinity (Greenwood)									5			4	13			3	9441
49	Trinity (Ninety-Six)			7						4			4	5			3	1450
50	Greer Ct.—H. S. Johnson																	
51	Allen Chapel																	
52	Bethel													11				3682
53	Sims Chapel													32				11428
54	Harmony—Bethel—A. C. Jones													3				912
55	Bethel																	
56	Harmony			12			3		3	12		2	6	4			13	3417
57	Laurens—M. G. Littlejohn			11			2	2	2	13		3	6	4			12	3416
58	Calvary																	
59	North Greenville—W. A. Lee												5					2457
60	Mt. Carmel																	
61	St. John			8			1	2					3	6				1716
62	St. Luke			20		5	3	4		5		6	8	12			4	9105
63	St. Paul			20		5	3	4		5		6	8	12			4	7175
64	Pendleton—H. O. Mims			20		5	3	4		5		6	2	12			4	4229
65	Bethel																	
66	Bethel Grove						3	3	3	3		20	2	10	18		5	4417
67	Mt. Zion											9		9				1313
68	Pickens—J. L. Scipio			7							7		5	9				1253
69	Crossroads																	
70	Pickens Chapel																	
71	Robinson Chapel																	
72	Union																	
73	Rock Hill—I. S. Jordan																	
74	Mt. Olive																	
75	New Hope			7			3	6	7				10	13			6	4186
76	Seneca—Walhalla—F. H. Johnson			8			4	6		16			10	20			6	6217
77	John Wesley																	
78	St. James											5	6	8			3	2460
79	Trinity					48		10	20		45	30	10	12	32		10	17357
										7				6	8		2	1753

TABLE NO. 2—STATISTICAL REPORT

PIEDMONT DISTRICT—SECTION 4

List No.	Church and Charge—Name of Pastor	LOCAL CHURCH EXPENDITURES						MINISTERIAL SUPPORT									
		Prin. and Int. on Indebtedness, Loans, Mortgages, etc.	Buildings and Improvements (not Incl. Funds bor'ed)	Church Sch.; Lesson Materials, Supplies, Administration, etc.	Other Current Expenses, etc.	W. S. C. S.	Miscellaneous Benevolences	LOCAL CHURCH						Dist. Supt's Fund		Episcopal Fund	
								PASTOR'S SALARY		Travel Allow. Pd.	Utilities Paid		Apportioned	Paid	Apportioned	Paid	
								Amount Set	Amount Paid		Pastor	Associate(s)					Pastor
6	South Greenville—Z. G. Taylor		6000	60			1700	1700		250	250	100	100	186	186	34	34
7	Bethlehem		1500	60			1500	1500		150	150	100	100	186	186	30	30
8	Laurel Creek																
9	Spartanburg—T. H. Fisher		80	48	191			100			100						4
10	Asbury																
11	Silver Hill	7200	500	370	2000	210	4836	4836	700	700	700	700	392	392			94
12	St. Mark—St. Matthews—G. F. Manigo																
13	St. Mark	2436	800	1300	2100	180	3500	3500	350	350	115	115	360	360	70	70	
14	St. Matthews	1668	535	900	1800	180	3500	3500	350	350	115	115	360	360	70	70	
15	Williamston—T. B. Thomas, Sr.																
16	Bethel		2500	60	410		1200	900			100	100	72	72	24	24	5
17	Fairfield	25000			200	38	2000	2000	50	50			120	120	40	40	5
18	Golden Grove				200		800	300					48	48	16	16	
19	York—St. James—H. R. Johnson																
20	Cedar Grove		418	80	257	26	665	665	67	67	112	112	93	93	14	14	14
21	Hopewell		210	139	343	26	785	785	80	80	112	112	93	93	16	16	16
22	St. James	3946	10045	280	710	69	100	2127	2127	213	213	225	225	185	185	42	42
23	Wesley	1750		74	86	2413	250	3425	3425	260	260	225	225	185	185	69	69
	Total	65962	64759	12232	27450	5623	1278	123751	123156	10731	10751	9037	9215	9658	9484	2387	2146
	Total Last Year	30354	135661	2869	36669	6886	1848	113098	112356	10648	10368	9583	9533	9658	9604	2240	1846
	Increase	35608		9363	9219			10653	10800		83	603				147	300
	Decrease		71902			1263							318		120		

TABLE NO. 2—STATISTICAL REPORT

PIEDMONT DISTRICT—SECTION 5

List No.	Church and Charge—Name of Pastor	MINST. SUPPORT (Cont.)						CONNECTIONAL FUND																		
		Other Than Local Church						General Admin. Fund						Juris. Area Conf. District Admin.				Interdenom. Cooperation Fund		Temporary Gen. Aid Fund		Total Connectional Funds		World Services and Conference Benevolences		
		Conference Claim Fund		Minimum Sal. Fund				General Admin. Fund		Juris. Area Conf. District Admin.		Interdenom. Cooperation Fund		Temporary Gen. Aid Fund		Total Connectional Funds		World Services and Conference Benevolences								
		Apportioned	Paid	Apportioned	Paid	Apportioned	Paid	Apportioned	Paid	Apportioned	Paid	Apportioned	Paid	Apportioned	Paid	Apportioned	Paid	Apportioned	Accepted	Paid						
6	South Greenville—Z. G. Taylor																									
7	Bethlehem	303	303	51	51	574	574																			
8	Laurel Creek	303	303	45	45	564	564																			
9	Spartanburg—T. H. Fisher									70	70	5	5					731	731	731						
10	Asbury																									
11	Silver Hill																									
12	St. Mark—St. Matthews—G. F. Manigo	755	755		148	1147	1389																			
13	St. Mark									146	146	9	9					2284	2284	1728						
14	St. Matthews	434	434	105	105	969	969			72	72	7	7					1499	1499	1499						
15	Williamston—T. B. Thomas, Sr.	434	434	105	105	969	969			72	72	8	8					1499	1499	1499						
16	Bethel																									
17	Fairfield	113	5	36		245	82			9	9															
18	Golden Grove	187	20	60		407	145			100	100							320	320	200						
19	York—St. James—H. R. Johnson	75	5	24		163	53			9	9							553	553	553						
20	Cedar Grove									9	9							214	214	167						
21	Hopewell	99	99	20	20	226	226																			
22	St. James	118	118	24	24	251	251			28	28	3	3					355	355	355						
23	Wesley	319	319	64	64	610	610			57	57	4	4					356	356	356						
	Total	492	514	103	103	849	871			57	57	4	4					711	711	711						
	Total Last Year									57	57	4	4					711	711	711						
	Increase	16034	14942	3324	3242	31451	29866			3474	3491	181	171					37086	37086	31260						
	Decrease	15367	12784	3405	2793	31274	27475			5446	5406	274	201					34799	34799	27327						
		667	2158		449	177	2391			1972	1915	93	30					2287	2287	3933						

TABLE NO. 2—STATISTICAL REPORT

List No.	Church and Charge—Name of Pastor	BENEVOLENCES																GRAND TOTAL PAID (lines 30-68)	
		Ministerial Education Fund		World Service Special Gifts	General Advance Specials	One Great Hour of Sharing	Fellowship of Suffering and Service	United Methodist Student Day	Youth Service Fund	Race Relations Sunday	Fund for Reconciliation	OTHER CONFERENCE BENEVOLENCES							
		Apportioned	Paid									Christian Education Sunday	Higher Education	Conference Advance Specials	Hospitals and Golden Cross	Homes for Children, Youth and Aged	District Lay Activities		All Other Benevolences
51a	51b	52	53	54	55	56	57	58	59	60	61	62	63	64	65	68	69		
6	South Greenville—Z. G. Taylor			8							7	10	20			7	9541		
7	Bethlehem			8							15	10	20		6	4739			
8	Laurel Creek																521		
9	Spartanburg—T. H. Fisher																19907		
10	Asbury			36		12	28			15		24							
11	Silver Hill																13406		
12	St. Mark—St. Matthews—G. F. Manigo			23								12	34			9	11756		
13	St. Mark											12	34		10				
14	St. Matthews			104													4280		
15	Williamston—T. B. Thomas, Sr.								5			4				5	28080		
16	Bethel											9					734		
17	Fairfield											5							
18	Golden Grove																2272		
19	York—St. James—H. R. Johnson					7	7			6			12			3	2388		
20	Cedar Grove					6	6			5			12			3	19160		
21	Hopewell					5	5	6		10		10	22			5	10230		
22	St. James				23	11	4	5		24			22	10		5	387830		
23	Wesley															257	429687		
	Total			417	94	120	181	161	64	384	128	462	856	60	257				
	Total Last Year			86	40	106	182	205	78	338	49	193	396	39	100				
	Increase			331	54	14				46	79	66	497	21					
	Decrease						1	44	14			68					41857		

TABLE NO. 2—STATISTICAL REPORT

ORANGEBURG DISTRICT—SECTION 2

List No.	Church and Charge—Name of Pastor	MINST. SUPPORT (Cont.)						CONNECTIONAL FUND										World Services and Conference Benevolences		
		Other Than Local Church						General Admin. Fund		Juris. Area Conf. District Admin.		Interdenom. Cooperation Fund		Temporary Gen. Aid Fund		Total Connectional Funds		Appointed	Accepted	Paid
		Conference Claim Fund		Minimum Sal. Fund		Appointed	Paid	Appointed	Paid	Appointed	Paid	Appointed	Paid	Appointed	Paid	Appointed	Paid			
		Appointed	Paid	Appointed	Paid													Appointed	Paid	Appointed
		42a	42b	43a	43b	44a	44b	45a	45b	46a	46b	47a	47b	48a	48b	49a	49b	50a	50b	50c
1	Aiken: Wesley—Lee C. Bines	354	354	90	90	739	739			35	35	6	6					879	879	879
2	Bamberg: Mt. Carmel—J. A. Wilson	644	644	192	192	1484	1484			25	25	8	8					1620	1620	1620
3	Bishopville Ct.: New Haven—R. B. King	180	180	45	10	375	320			15	15			6				521	521	521
4	Springhill	148	148	30	10	302	272			14	14							427	427	427
5	Camden: Macedonia—C. L. Calhoun	172	172	33	33	347	347			9	9	4	4					500	500	500
6	Trinity	838	838	183	183	1603	1517			30	30	11	11					2338	2338	2338
7	Camden Ct.: Good Hope—I. D. Newman	213	213	60	60	543	543			10	10	5	5					945	945	945
8	Mt. Joshua	20	20	15	5	86	66					2	2					100	100	100
9	Shiloh	81	81	39	39	270	266			5	5	2	2					358	358	358
10	Wesley Chapel	260	260	66	66	600	600			10	10	4	4					965	965	965
11	Central Ct.: Brunson Chapel—C. J. Johnson	59	59	9	9	126	126			6	6							205	103	103
12	New Hope	118	118	36	36	282	284			9	9	3	3					411	326	326
13	Simpson	236	236	66	66	546	546			15	15	3	3					823	693	693
14	Union	177	177	42		403	333			10	10	2	2					617	520	520
15	Columbia: Francis Burns—S. A. Gadsden	332	332	90	90	642	642			25	25	7	7					533	533	533
16	Wesley—J. S. Dial	830	830	197	197	1569	1569			45	45	7	7					1683	1683	1683
17	Denmark: Frankiin—J. S. Colter	400	357	62		680	590			20	20	7	7					600	600	600
18	Springfield	150	57	62	50	316	169			8	8							353	353	174
19	Zion Hill	88		24		200	72			7	7							359	359	285
20	E. Camden: Emmanuel—H. V. Nesmith	168	168	24		320	283			13	13							504	504	504
21	St. Matthew	252	252	48		500	424			20	20	7	7					758	758	758
22	Edisto Fork: Calvary—D. A. Washington	234	234	54	54	494	494			20	20	8	8					835	835	835
23	Canaan	184	184	43	43	391	391			15	15	3	3					550	550	550
24	Jerusalem	277	277	65	65	575	575			25	25	4	4					929	929	929
25	Sally Chapel	108	108	26	26	196	196			10	10							319	319	319
26	Ehrhardt Ct.: Ebenezer—John W. Matthews	60	60	24		208	184			5	5							350	350	350
27	St. Luke	175	175	36		395	355			10	10							500	500	500
28	Friendship	200		33		405	170			10	10							400	400	400
29	Oak Grove	3	3	1	1	12	11			2	2							30	30	30
30	Rizer's Chapel	150	150	33		345	305			8	8							350	350	350
31	Lodge Ct.: Hickory Hill—Marvin Boatwright	112	112	90	36	392	301			10	10							600	379	379
32	Mt. Nebo	52		15		152												162		
33	Mt. Pleasant	52		15		152	38											205	205	50
34	Red Bank	89	40	30	18	229	158			5	5							263		120
35	Macedonia: New Light—John H. Elliott	815	815	201	201	1588	1610			35	35	10	10					1893	1893	1893
36	Mechanicville: E. H. McDowell, Sr.	921	921	195	195	1708	1708			49	49	10	10					1921	1921	1921
37	Midway: Bethel—J. T. Richardson	164		45		415	210			20	20							600		400
38	Claffin	82		36	104	226	192											269		83
39	Mt. Zion	164		45	33	415	209			20	20	7	7					600	558	558
40	North: Canaan—W. P. Generette	259	259	69	50	536	512			10	10							650	650	650
41	Harris Chapel	353	338	96	50	726	322							3				850	800	800
42	N. Oranburg: Nazareth—W. R. Gregg	191	191	44	44	408	409			20	20	3	3					671	671	671
43	Mt. Zion	288	288	46	46	583	583			25	25	6	6					1005	1005	1005
44	N. Sumter: Antioch—John R. Norwood	244	244	66		534	437			20	20	5	5					741	741	741
45	Shepherd	244	175	45		499	210			18	18	3	3					741		518
46	St. Mark	244	30	36	44	484	163			18	18	2	2					741		100
47	Orangeburg: Trinity—J. W. Curry	1107	1107	270	270	2201	2201			83	83	15	15					3260	3260	3260
48	Orangeburg Ct.: Bethlehem—R. S. Davis	222	20	53	14	442	201			18	18	3	3					624	624	624
49	Mt. Nebo	189	189	36	36	361	361			16	16	3	3					532	532	532
50	St. John	189	189	36	36	361	361			16	16	3	3					531	531	531
51	St. Stephen	222	222	53	53	441	441			18	18	3	3					624	624	624
52	Orange Grove—T. D. Green	265	265	54		495	441			25	25	4	4					666	600	600
53	Oswego Ct.: Clark—W. C. Kearns	326	326	68	68	715	715			15	15	5	5					1043	1043	1043
54	Mt. Moriah	245	245	50		535	452											782		600
55	St. Mark	245	150	47		530	392			20	20	4	4					782	782	782
56	Pineville—Bowman: St. Michael—L. W. Curry	280	280	57	54	575	570			20	20	12	12					819	819	819
57	Pineville	284	284	57	56	619	635			20	20							924	924	924
58	St. Stephen	280	280	57	54	535	530			20	20							816	816	816
59	Wilson Chapel	100	100	30	36	202	212			13	13							378	378	378
60	Reevesville: Greenville—Clarence R. Brown	130	130	36		351	311			14	14	7	7					532	532	532
61	St. Luke	149	149	60		433	333			16	16							608	608	608
62	St. Peter	93	50	27		253	165			10	10							380	380	300
63	Rowesville: Central—W. A. Smith	181	181	49	49	423	422			15	15	5	5					655	655	419
64	Cedar Grove	135	111	34	35	307	216			12	12	4	4					472		276
65	Forest Chapel	101	101	27	27	236	236			10	10	2	2					367	367	367
66	Mayes Chapel	132	132	35	35	305	283			5	5	4	4					472	472	184
67	Prospect	181	181	49	49	423	423			20	20	5	5					655	655	655
68	Springfield: Pleasant Branch—L. C. Cave	319	319	96	84	696	676			15	15	5	5					808		267
69	St. Stephen	160	160	30	42	318	338			21	21	5	5					404	404	404
70	Springtown: Bethel	223	223	52	52	491	491			34	34	3	3					681	681	681
71	Springtown	447	447	104	104	982	982			62	62	7	7					1361	1361	1361
72	Sumter: Emmanuel—J. M. Bradley	1042	1042	246	246	2150	2150			46	46	12	12					3260	3260	3260
73	St. James—W. George Wright	563	563	105	105	1142	1142			39	39	8	8					1812	1812	1812
74	St. George: Shady Grove—J. W. Robinson	500	500	90		955	805			15	15	5	5					1100	1100	882
75	St. Mark	223	170	54	35	493	305			10	10	3	3					710		182
76	Trinity	100	100	36	50	285	310			5	5	2						300	300	300
77	Waterree: Ephesus—E. M. McCants	200		42		420	150			10	10							409		100
78	Prospect	200		30		380	36			7	7							300		85
79	Smyrna	200		45		425	100			10	10							409		100
80	W. Camden: St. Paul—W. B. McKay	424	424	105	105	865	865			25	25							1215	1215	1215
81	St. Peter	150	150	29	29	252	252			6	6							260	260	260
82	Rockspring	150	150	30	30	300	300			7	7							347	347	

TABLE NO. 2—STATISTICAL REPORT

CHARLESTON DISTRICT—SECTION 1

List No.	Church and Charge—Name of Pastor	LOCAL CHURCH EXPENDITURES						MINISTERIAL SUPPORT										
		Prin. and Int. on Indebtedness, Loans, Mortgages, etc.	Buildings and Improvements (not Incl. Funds bor'ed)	Church Sch.; Lesson Materials, Supplies, Administration, etc.	Other Current Expenses, etc.	W. S. C. S.	Miscellaneous Benevolences	LOCAL CHURCH							Dist. Supt's Fund		Episcopal Fund	
								PASTOR'S SALARY			Travel Allow. Pd.	Utilities Paid		Apportioned	Paid	Apportioned	Paid	
								Amount Set	Amount Paid	Associate(s) Salary Amount Paid		Pastor	Associate(s)					Pastor
30	31	32	33	34	35	36a	36b	37c	38a	38c	39a	39c	40a	40b	41a	41b		
1	Beaufort: Hardeeville—W. W. Singletary		550		455		15	2000	2000	2000	200	200	100	100	163	163	36	14
2	Wesley		1000		306			950	950	950	100	100	100	100	100	100	16	
3	Fisher's Chapel	250	1500	150	594		25	1200	1200	1200	150	150	100	151	151	26	10	
4	Jones Chapel							350	300	300			100	50	50	10		
5	Broomfield		500		258			500	300	300	100	100	100	58	58	11		
6	St. Stephen	1242	100		257		15	500	500	500	100	100	100	60	60	11	11	
7	Bethel																	
8																		
9	Bonneau: Wesley—James Waring	500	1000	200	175			3000	3000	3000	300	300	300	300	360	360		80
10																		
11	Brook Green—N. A. McClennon		575	43	160	37	21	900	900	900	100	100		53	52	16	16	
12	Brown Chapel		9000	84	161	15	36	900	900	900	100	100		55	55	26	26	
13	Heaven Gate		8000	144	240	48	120	1800	1800	1800	100	100		158	158	46	46	
14	St. James		612	41	133			450	450	450	50	50		51	51	15	4	
15	Wesley																	
16																		
17	Centenary—Samuel B. Cooper	2000	1000	550	600			5500	5500	5500	896		316	316	444	444	110	108
18																		
19	Colleton Ct.—E. B. Broughton		100					250	250	250				60	60	5	5	
20	Bethel							600	400	400				60	60		5	
21	Heaven Gate			30	10			800	650	650				50	50		5	
22	Toby's Bluff		1000	30	30			600	400	400				25	25		3	
23	Trinity		150	30				250	200	200				19	19		4	
24	Wesley																	
25																		
26	Cooper River—James A. Washington		4934	68	141	44		1112	1112	1112	25	25		110	110	20	20	
27	St. Luke			18	75	28		354	354	354				110	110	5	5	
28	Tavo																	
29																		
30	Cottageville—Luke N. Barton																	

SOUTH CAROLINA CONFERENCE JOURNAL

31	Macedonia		3215	138	65	20		1200	1200	1200	100	100	100	100	147	147	24	24	
32	Wesley	2500		30	125			1300	1300	1300	100	100	100	100	138	138	28	28	
33	Oak Grove							500	398	398				41	41	2	2		
34	Jericho		1452	32	71	20		1200	1200	1200	100	100	100	100	135	135	24	22	
35																			
36	Cross—Jacob Session																		
37	Jerusalem		4000	125	550			1800	1800	1800	200	200		220	220	36	36		
38	Zion		1150	125	450			2000	2000	2000	200	200		220	220	40	40		
39																			
40	Dorchester—E. M. Wiley																		
41	Morris Chapel		3000	150	200	30	100	800	800	800			200	200	154	154	22	22	
42	Oak Grove		1000	75	150	25		800	800	800			200	200	153	153	22	22	
43	St. John		200	75	50	15		800	800	800			200	200	153	153	22	22	
44																			
45	Eady Town—I. Smalls																		
46	Bethel		40	120	30			900	616	616			100	100	100	170	170	18	18
47	Green Hill		500	36	65	30	10	900	500	500			100	100	100	170	170	18	20
48	St. Paul			10	80			900	236	236			100	100	100	170	170	18	20
49																			
50	Eutawville—Frank Smalls																		
51	Silas			75	50	50		1000	1276	1276	160		128	128	216	216		10	
52	St. Paul			75	50	50		1000	1276	1276	160		128	128	216	216		10	
53																			
54	Francis Brown—A. L. Johnson		300	300	1200			4800	4800	4800	200	200	700	700	320	320	95	95	
55																			
56	Harleyville—William Nelson																		
57	St. Daniel		4500	58	95	50		2000	2000	2000	300	300	200	200	231	231	40	40	
58	Jerusalem	800	1000	55	42	75		1000	1000	1000	300	300	200	200	139	139	20	20	
59																			
60	Johns Island—Willis T. Goodwin	4000	2500	650	700	250	300	5500	5500	5500	600	600	400	400	640	640	110	50	
61	Bethlehem																		
62	Wesley: Johns Island																		
63	Webster																		
64	St. James																		
65	Wesley: Youngs Island																		
66																			
67	Maryville—J. A. Bennekin																		
68	Centenary			142	300			1180	1180	1180	200	200	300	300	80	80	26	26	
69	Enoch Chapel			102	388			600	600	600	100	100	200	200	70	70	14	14	
70	St. Jude		1881	96	366			660	660	660	100	100	200	200	60	60	14	14	
71	St. Paul			65				400	400	400	100	100	100	100	10	10	8	7	
72																			
73	Mt. Carmel—R. W. President		6400	120		150		5000	5000	5000	50	50	264	264	360	360	100	100	
74																			
75	Mt. Holly—Robert Mack																		
76	Bethel		2000	60				960	920	920				79	79	13	13		
77	Casey		1100	90	150	35		1145	1145	1145				110	110	18	18		
78	Grove Hall		1000					804	800	800				50	50	5	5		
79	Promise Land		100	125				1320	1320	1320				106	106	24	24		

SOUTH CAROLINA CONFERENCE JOURNAL

TABLE NO. 2—STATISTICAL REPORT

List No.	Church and Charge—Name of Pastor	MINST. SUPPORT (Cont.)						CONNECTIONAL FUND										World Services and Conference Benevolences			
		Other Than Local Church						General Admin. Fund	Juris. Area Conf. District Admin.		Interdenom. Cooperation Fund		Temporary Gen. Aid Fund		Total Connectional Funds		Appportioned	Accepted	Paid		
		Conference Claim Fund		Minimum Sal. Fund		Apportioned	Paid		Apportioned	Paid	Apportioned	Paid	Apportioned	Paid	Apportioned	Paid				Apportioned	Paid
		Apportioned	Paid	Apportioned	Paid			Apportioned									Paid	Apportioned	Paid		
		42a	42b	43a	43b	44a	44b	45a	45b	46a	46b	47a	47b	48a	48b	49a	49b	50a	50b	50c	
1	Beaufort: Hardeeville—W. W. Singletary																				
2	Wesley	259	259	54	29	512	465			150	150	5	5			155	155	628	628	628	
3	Fisher's Chapel	146	118	25	12	287	234			85	85	3	3			88	88	600	600	600	
4	Jones Chapel	125	125	41	12	343	298			60	60	2	2			62	62	299	299	299	
5	Broomfield	75		12		147	50			16	16					16	16	100	100	100	
6	St. Stephen	100	4	17		186	62			35	35					35	35	190	190	190	
7	Bethel	79	78	17	17	167	224			38	38					38	38	85	85	85	
8																					
9	Bonneau: Wesley—James Waring	424	200		120	784	760					7						1228	1228	500	
10																					
11	Brook Green—N. A. McClennon																				
12	Brown Chapel	52	52	28	28	148	148	68	68	32	32	2	2	10	10	115	115	240	240	240	
13	Heaven Gate	100	100	20	20	201	201	60	60	80	80	2	2	9	9	161	161	240	240	240	
14	St. James	205	205	69	69	478	478	175	175			2	2	5	5	220	220	700	700	700	
15	Wesley	52	52	24	21	142	128	10	10	20	20	2	2			35	35	219	219	219	
16																					
17	Centenary—Samuel B. Cooper	804	804	165	162	1523	1518			241	241	12	12			263	263	1988	1988	1988	
18																					
19	Colleton Ct.—E. B. Broughton									73	73	8	3			81	76	944	944	679	
20	Bethel	259	40	3		327	105														
21	Heaven Gate		40	3		63	105														
22	Toby's Bluff		30	1		51	85														
23	Trinity		20			25	48														
24	Wesley		21			19	44														
25																					
26	Cooper River James A. Washington																				
27	St. Luke	79	79		7	209	216					3				3		700	700	700	
28	Tavo	78	78			193	183					2				2		370	370	370	
29																					
30	Cottageville—Luke N. Barton																				

31	Macedonia	132	100	35	35	338	306					3	3			3	3	511	511	511	
32	Wesley	132	100	39	42	336	308					3	3			3	3	479	479	479	
33	Oak Grove	36	36		4	79	83					3	3			3	3	475	475	475	
34	Jericho	173	64	36	34	368	255					2				2		132	132	83	
35																					
36	Cross—Jacob Session																				
37	Jerusalem	214	214	54	54	524	524	12	12			5	4			18	18	861	861	761	
38	Zion	213	213	60	60	533	533	12	12			6	6			18	18	960	960	760	
39																					
40	Dorchester—E. M. Wiley									147	147	9				147	147	1552	1552	1552	
41	Morris Chapel	136	136	33	33	345	345														
42	Oak Grove	135	135	33	33	343	343														
43	St. John	130	130	33	33	338	338														
44																					
45	Eady Town—I. Smalls																				
46	Bethel	163	163	27	27	378	378	9				3	3			12	3	530	530	530	
47	Green Hill	163	163	27	20	378	373	9				2	2			11	2	231	231	231	
48	St. Paul	61	61		16	161	181					2	2			2	2	300	300	300	
49																					
50	Eutawville—Frank Smalls																				
51	Silas	209	50		15	425	291					5				5		763	763	400	
52	St. Paul	208	50		15	424	291					4				4		762	762	300	
53																					
54	Francis Brown—A. L. Johnson	484	484	120	120	1019	1019			144	144	9	9			153	153	1381	1381	1381	
55																					
56	Harleyville—William Nelson																				
57	St. Daniel	230	230	90	30	591	531					5	3			5	3	605	605	711	
58	Jerusalem	176	176	30	30	365	365					4	3			4	3	605	605	373	
59																					
60	Johns Island—Willis T. Goodwin	844	450	165	90	1759	1230			240	240	12	10			252	250	2321	2321	2315	
61	Bethlehem																				
62	Wesley: Johns Island																				
63	Webster																				
64	St. James																				
65	Wesley: Youngs Island																				
66																					
67	Maryville—J. A. Bennekin																				
68	Centenary	115	115	39	39	260	260					3	3			3	3	390	390	390	
69	Enoch Chapel	111	111	21	21	216	216					3	3			3	3	310	310	310	
70	St. Jude	115	115	21	21	210	210					2	2			2	2	336	336	336	
71	St. Paul	21	21	12	12	51	50					2	2			2	2	75	75	75	
72																					
73	Mt. Carmel—R. W. President	635	635	150	150	1245	1245					10	10			10	10	1632	1632	1632	
74																					
75	Mt. Holly—Robert Mack																				
76	Bethel	75	75	23	23	190	190					3	3			3	3	280	280	280	
77	Casey	125	125	25	25	278	278					3	3			3	3	497	497	497	
78	Grove Hall	86	89	12	12	156	156					2	2			2	2	205	205	205	
79	Promise Land	200	200	30	30	360	360					2	2			2	2	650	650	6	

TABLE NO. 2—STATISTICAL REPORT

CHARLESTON DISTRICT—SECTION 3

List No.	Church and Charge—Name of Pastor	BENEVOLENCES																GRAND TOTAL PAID (lines 30-68)	
		Ministerial Education Fund		World Service Special Gifts	General Advance Specials	One Great Hour of Sharing	Fellowship of Suffering and Service	United Methodist Student Day	Youth Service Fund	Race Relations Sunday	Fund for Reconciliation	OTHER CONFERENCE BENEVOLENCES							
		Apportioned	Paid									Christian Education Sunday	Higher Education	Conference Advance Specials	Hospitals and Golden Cross	Homes for Children, Youth and Aged	District Lay Activities		All Other Benevolences
51a	51b	52	53	54	55	56	57	58	59	60	61	62	63	64	65	68	69		
1	Beaufort: Hardeeville—W. W. Singletary																		
2	Wesley					3	5	9	10	3	15	19		11	7			4650	
3	Fisher's Chapel					3	10	5		3	15	6		13	3			4913	
4	Jones Chapel									2	10			13	2			2978	
5	Broomfield													5				573	
6	St. Stephen																	1545	
7	Bethel																	2661	
8																			
9	Bonneau: Wesley—James Waring																	6735	
10																			
11	Brook Green—N. A. McClennon																		
12	Brown Chapel	10	10	5	6					3		6		9	18			2395	
13	Heaven Gate	14	14	10	5		5			5				4	17			10958	
14	St. James	20	20	40	17					6	10			17				11960	
15	Wesley			20	6					5								1699	
16																			
17	Centenary—Samuel B. Cooper							35								68		13866	
18										28									
19	Colleton Ct.—E. B. Broughton					4						5			30			4471	
20	Bethel																		
21	Heaven Gate																		
22	Toby's Bluff																		
23	Trinity																		
24	Wesley																		
25																			
26	Cooper River: James A. Washington																		
27	St. Luke							5	5	5		25		6				7286	
28	Tavo							5						5				1038	
29																			
30	Cottageville: Luke N. Barton																		
31																			
32	Macedonia					4		5		7				6	5			5685	
33	Wesley													6				4951	
34	Oak Grove													7				966	
35	Iericho					5	5	5		6	10			7				3351	
36	Cross—Jacob Session																		
37	Jerusalem				12									24				8014	
38	Zion				12									24				5272	
39																			
40	Dorchester—E. M. Wiley																		
41	Morris Chapel																		
42	Oak Grove																		
43	St. John																		
44																			
45	Eady Town—I. Smalls																		
46	Bethel																		
47	Green Hill			7	5	5	5	5	5	15	13	5		15	10			1992	
48	St. Paul			7	5	5	5	1	5	3	13	5						1995	
49										2	13			14	10			956	
50	Eutawville—Frank Smalls																		
51	Silas																		
52	St. Paul								5									2285	
53																		2338	
54																			
55	Francis Brown—A. L. Johnson																		
56																			
57	Harleyville: William Nelson					5	5	5		10	7	10		36	7			9829	
58	St. Daniel																		
59	Jerusalem								6	5	7			10				8470	
60	Johns Island: Willis T. Goodwin																		
61	Bethlehem					1		10						25	20			4240	
62	Wesley: Johns Island																		
63	Webster																		
64	St. James																		
65	Wesley: Youngs Island																		
66																			
67	Marville: J. A. Bennetkin					1	2			3				2	3				
68	Centenary					2	3	5		20				6				3786	
69	Enoch Chapel					2	2	2		10				11	5			1951	
70	St. Jude					3	3	3		10				11				3884	
71	St. Paul																	790	
72																			
73	Mt. Carmel—R. W. President							14	12		41		20		44			9806	
74																			
75	Mt. Holly—Robert Mack																		
76	Bethel					1	1	2	2	4	3			11	2			3482	
77	Casey					1	1	3	3	4	3			11	3			3330	
78	Grove Hall					1	2	2	2	4	2	3		11				2190	
79	Promise Land								3	3	3			11				2593	

TABLE NO. 2—STATISTICAL REPORT

CHARLESTON DISTRICT—SECTION 6

List No.	Church and Charge—Name of Pastor	BENEVOLENCES																GRAND TOTAL PAID (lines 30-68)	
		Ministerial Education Fund		World Service Special Gifts	General Advance Specials	One Great Hour of Sharing	Fellowship of Suffering and Service	United Methodist Student Day	Youth Service Fund	Race Relations Sunday	Fund for Reconciliation	OTHER CONFERENCE BENEVOLENCES							
		Apportioned	Paid									Christian Education Sunday	Higher Education	Conference Advance Specials	Hospitals and Golden Cross	Homes for Children, Youth and Aged	District Lay Activities		All Other Benevolences
51a	51b	52	53	54	55	56	57	58	59	60	61	62	63	64	65	68	69		
1	Moncks Corner—C. H. Richardson					2	2	2		2		2		5	5			990	
2	Solomon Temple							35		30			20					9072	
4	Old Bethel—George W. Watson																		
5	Pinopolis (Wesley Ch.)—I. N. Stewart					8	10	10	8	17	12	10		48				15157	
8	Ridgeville—J. C. McTeer																		
9	Canaan							5		10		5	15					7319	
10	Sandhill							5		10		5	15					6798	
11	New Hope									5			15					5503	
12	St. Paul												11					2709	
14	Ruffin—N. W. Jones																		
15	Sykos Savannah					1	4	5		10	6	5	10					5130	
16	Buck Head					1	3	5		10	5	5	10					10997	
18	St. Stephen—D. A. Purvis																		
19	Zion					7	5	5		25		25	20	5				5196	
20	Jehovah					3		2		10		10	12	5				2827	
21	Sumter Chapel					5	5	3		15		15	10	5				4975	
23	St. Thomas—S. C. President																		
24	New Hope				3			4				4	15					6074	
25	Zion							2	2			2	15					3282	
26	Stewart Chapel							4	4			4	10					2715	
28	Summerville Parish—J. U. Livingston																		
29	Wesley												20					5915	
30	Murry												20					5288	
31	Campbell Chapel												18					1426	
33	Walterboro—Isaiah I. Moses																		
34	Wesley							5		20		5	20					5916	
35	Isaiah							5										3099	
36	Cumberland									14		5	20					5950	
38	Washington: Ladson—J. W. Taylor																		
39	Washington							5	5		5	5	22					3834	
40	Wesley							5	5		5	5	22					5577	
42	Wesley—John D. Boone, Jr.																		
	Total	44	44	96	72	20	20	45		49		30	68					26665	
	Total Last Year					185	158	274	74	428	139	276	966	106				350791	
	Increase					93	176	303	84	408	264	300	471	67				268352	
	Decrease					92				20			495	39				82439	

TABLE NO 2—STATISTICAL REPORT

RECAPITULATION—SECTION 1

List No.	District—Superintendent	LOCAL CHURCH EXPENDITURES						MINISTERIAL SUPPORT										
		Prin. and Int. on Indebtedness, Loans, Mortgages, etc.	Buildings and Improvements (not Incl. Funds bor'ed)	Church Sch.; Lesson Materials, Supplies, Administration, etc.	Other Current Expenses, etc.	W. S. C. S.	Miscellaneous Benevolences	LOCAL CHURCH						Dist. Supt's Fund		Episcopal Fund		
								PASTOR'S SALARY		Associate(s) Salary Amount Paid	Travel Allow. Pd.		Utilities Paid		Apportioned	Paid	Apportioned	Paid
								Amount Set	Amount Paid		Pastor	Associate(s)	Pastor	Associate(s)				
30	31	32	33	34	35	36a	36b	37c	38a	38c	39a	39c	40a	40b	41a	41b		
1	Charleston—O. F. Newman	33042	88544	8696	19846	3367	1822	112007	110121	110121	7481	6565	7886	7586	11223	11160	2122	2068
2	Florence—E. E. Jenkins	57298	120366	15867	38811	6899	13060	196236	193647	193647	12230	11692	16400	15887	17862	17507	3570	3133
3	Orangeburg—G. A. Hicks	52437	115812	12287	37925	4543	2925	171656	167252	167252	14941	14645	10041	9891	15300	14598	3437	2828
4	Piedmont—J. E. Spears	65962	64759	12232	27450	2623	1278	123751	123156	123156	10731	10751	9037	9215	9589	9474	2387	2146
	Total	208739	389475	49082	124032	17432	19085	603640	594176	594176	45383	43653	43364	42579	53974	52739	11516	10175
	Total Last Year	134159	402302	33852	112499	17221	12810	564722	558813	558813	39036	37852	29506	38260	54346	50934	9518	9405
	Increase	74580		15230	11533	211	6275	38918	35363	35363	6347	5801	13858	4319		1805	1998	770
	Decrease		12827											372				

TABLE NO 2—STATISTICAL REPORT

RECAPITULATION—SECTION 2

List No.	Church and Charge—Name of Pastor	MINST. SUPPORT (Cont.)						CONNECTIONAL FUND												
		Other Than Local Church																		
		Conference Claim Fund		Minimum Sal. Fund				General Admin. Fund		Juris. Area Conf. District Admin.		Interdenom. Cooperation Fund		Temporary Gen. Aid Fund		Total Connectional Funds		World Services and Conference Benevolences		
		Apportioned	Paid	Apportioned	Paid	Apportioned	Paid	Apportioned	Paid	Apportioned	Paid	Apportioned	Paid	Apportioned	Paid	Apportioned	Paid	Apportioned	Accepted	Paid
		42a	42b	43a	43b	44a	44b	45a	45b	46a	46b	47a	47b	48a	48b	49a	49b	50a	50b	50c
1	Charleston—O. F. Newman	14717	12801	3014	2790	31628	28888	355	337	2996	2996	290	234	24	24	3699	3655	44559	44559	41397
2	Florence—E. E. Jenkins	22020	18919	5222	4769	48602	44214	2041	2041	1988	1988	325	260	20	20	1863	1735	68734	68734	67135
3	Orangeburg—G. A. Hicks	21842	19269	5190	3975	45789	40503			1404	1404	275	274			1679	1678	62499	62499	56840
4	Piedmont—J. E. Spears	16034	14942	3324	3242	31451	29866			3474	3491	181	171			3655	3662	37086	37086	31260
	Total	74613	65931	16750	15776	157470	143471	2396	2378	9862	9897	1071	939	44	44	10896	10730	212878	212878	196632
	Total Last Year	51211	59460	12966	12896	423846	348147			11641	12308	939	854			6554	7538	204777	204777	184560
	Increase	23402	6471	3784	1880							132	85			4342	3192	8101	8101	12072
	Decrease					266376	204676			1779	2411									

TABLE NO 2—STATISTICAL REPORT

RECAPITULATION—SECTION 3

List No.	Church and Charge—Name of Pastor	BENEVOLENCES																GRAND TOTAL PAID (lines 30-68)	
		Ministerial Education Fund		World Service Special Gifts	General Advance Specials	One Great Hour of Sharing	Fellowship of Suffering and Service	United Methodist Student Day	Youth Service Fund	Race Relations Sunday	Fund for Reconciliation	OTHER CONFERENCE BENEVOLENCES							
		Apportioned	Paid									Christian Education Sunday	Higher Education	Conference Advance Specials	Hospitals and Golden Cross	Homes for Children, Youth and Aged	District Lay Activities		All Other Benevolences
51a	51b	52	53	54	55	56	57	58	59	60	61	62	63	64	65	68	69		
1	Charleston—O. F. Newman	44	44	96	72	185	158	274	74	428	139	276	30	996	106		82		350791
2	Florence—E. E. Jenkins	10	70	285	593	333	412	481	236	520	714	407	69	1659	212		252	30	557318
3	Orangeburg—G. A. Hicks			198	481	223	388	482	146	662	455	433	200	1317	276		346	230	529941
4	Piedmont—J. E. Spcars			417	94	136	184	174	64	384	128	125	462	862	60		257		387830
	Total	54	114	996	1240	877	1142	1411	520	1994	1436	1241	725	4804	654		937	260	1825257
	Total Last Year		106	86	40	813	1116	1558	78	2035	1278	1555	546	2432	722			123	1702114
	Increase		8	910	1200	64	26												
	Decrease							147		41		314	179	2372	68			137	123143