

Wofford College

Digital Commons @ Wofford

South Carolina Conference 1785 Journal

Methodist Conference Journals

6-1-1970

South Carolina Conference Journal 1970

United Methodist Church. South Carolina Conference

Follow this and additional works at: <https://digitalcommons.wofford.edu/sc1785>



Part of the [Christian Denominations and Sects Commons](#), and the [History of Christianity Commons](#)

Recommended Citation

United Methodist Church. South Carolina Conference, "South Carolina Conference Journal 1970" (1970). *South Carolina Conference 1785 Journal*. 156.
<https://digitalcommons.wofford.edu/sc1785/156>

This Conference Proceeding is brought to you for free and open access by the Methodist Conference Journals at Digital Commons @ Wofford. It has been accepted for inclusion in South Carolina Conference 1785 Journal by an authorized administrator of Digital Commons @ Wofford. For more information, please contact stonerp@wofford.edu.

Minutes

of the

South Carolina Annual Conference

of ministers of the

United Methodist Church

June 1 - 5, 1970

Sandor Teszler Library
Wofford College
Spartanburg, South Carolina

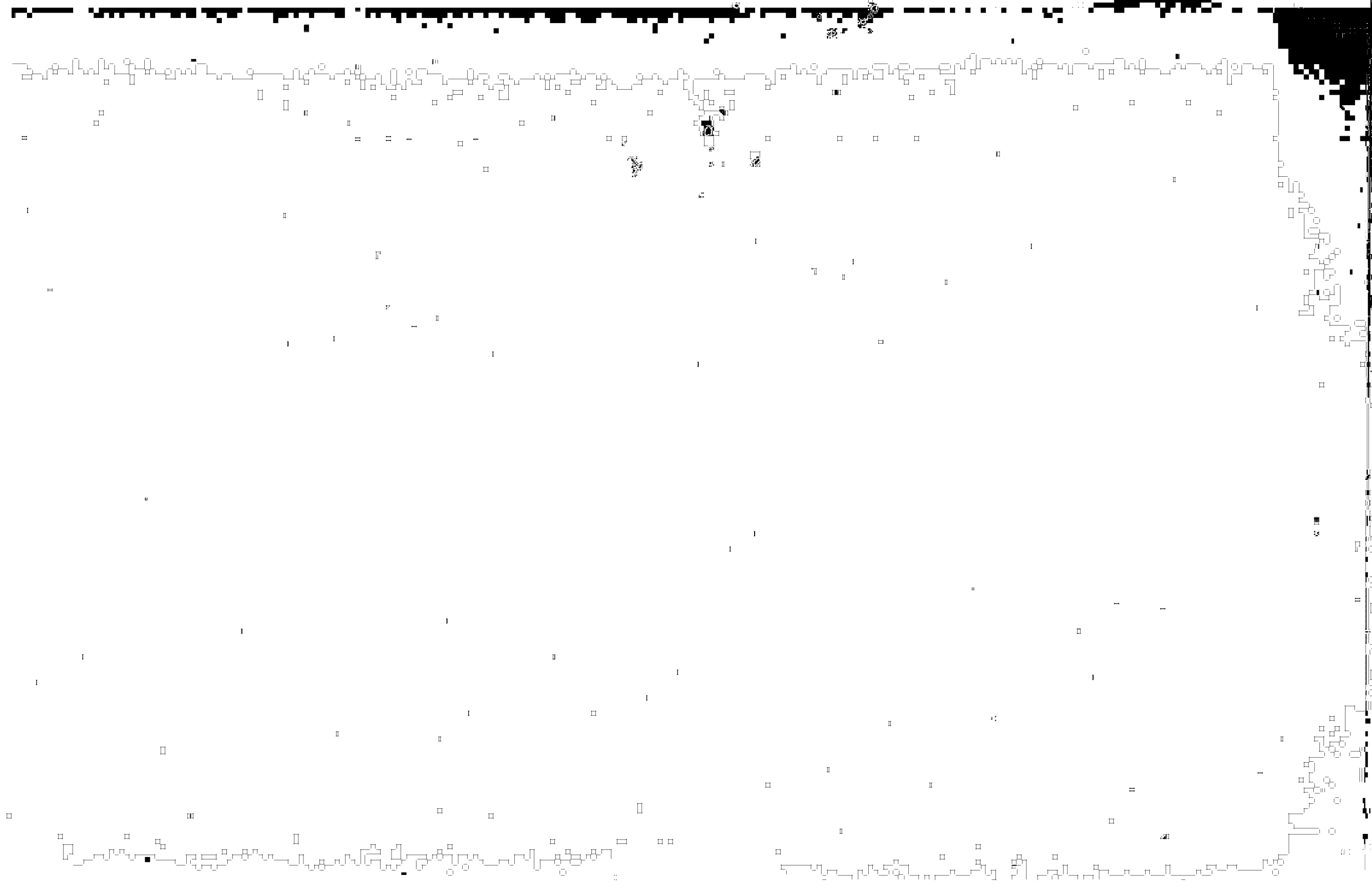

Walter H. Austin

SOUTH CAROLINA CONFERENCE
OF
THE UNITED METHODIST CHURCH
Southeastern Jurisdiction

THE ONE HUNDRED AND EIGHTY-FIFTH ANNUAL SESSION

Journal and Yearbook
1970

WOFFORD COLLEGE
Spartanburg, South Carolina
June 1-5, 1970

JOURNAL AND YEARBOOK

OF THE

South Carolina Annual Conference

(1785)

OF

The United Methodist Church
SOUTHEASTERN JURISDICTION

ONE HUNDRED AND EIGHTY-FIFTH SESSION

SUCCESSOR TO THE

South Carolina Conference, Methodist Episcopal Church, 1787-1844
South Carolina Conference, Methodist Episcopal Church, South, 1845-1929
South Carolina Conference, Methodist Protestant Church, 1839-1929
Upper South Carolina Conference, The Methodist Church, 1915-1948
South Carolina Conference, The Methodist Church, 1939-1948
Southeastern Jurisdiction, The Methodist Church, 1948-1968

Edited for the Conference by
ALLAN R. BROOME, Secretary
2900 Millwood Avenue
Columbia, S. C. 29205

Price \$2.00

WOFFORD COLLEGE
Spartanburg, South Carolina
June 1-5, 1970

TABLE OF CONTENTS

Table of Contents	3-4
Annual Conference Program for 1970	5-7
SECTION I	
Organization	8-9
SECTION II	
Annual Conference Organization and Rolls	10-60
Boards, Commissions, Committees	10-31
Alphabetical Roll and Conference Directory	31-49
Roll of Lay Members	49-60
SECTION III	
Journal of Proceedings	61-91
SECTION IV	
Business of Annual Conference—Disciplinary Questions	92-101
SECTION V	
Appointments	102-114
SECTION VI	
Reports	115-248
Charge Lines, Committee on	115-116
Christian Social Concerns, Board of	116-123
Cokesbury School Board of Trustees	123-124
Continuing Education Committee, Board of Ministry	124-125
District Superintendents, Report of	125-129
Ecumenical Affairs, Commission on	129-130
Education, Board of	130-148
Enlistment For Church Occupations, Commission on	148-149
Entertainment, Conference Committee on	150
Evangelism, Board of	150-152
Health and Welfare Ministries, Board of	152-162
Insurance, Commission on	162-166
Laity, Board of	166-174
Methodist Information and Public Relations, Commission on	175
Merger of Conferences, Proposed Plan of	175-181
Minimum Salary, Commission on	181-184
Ministerial Affairs, Executive Committee for	184
Ministerial Education, Committee on—Board of Ministry	184-185
Missions and Church Extension, Board of	185-193
Pastoral Care and Counseling, Office of	194-195
Pensions, Board of	195-209
Program Council	209-220
Publication of Journal and Yearbook, Committee on	220-221
Publication of "The Methodist Ministers," Committee for	221
Resolution of Appreciation	221-222

South Carolina Methodist Advocate and The Methodist Center	222-224
Standing Rules, Committee on	224
Television, Radio, and Film, Committee on	224-225
Treasurer's Report of the South Carolina Annual Conference '85	227-244
Women's Society of Christian Service	240-242
World Service and Finance, Commission on	243-247
Worship, Commission on	247-248
SECTION VII	
Memoirs	249-251
SECTION VIII	
The Historical Section	260-265
SECTION IX	
Standing Rules and Resolutions	270-283
SECTION X	
Ministerial Records	283-288
Biographical Sketches of Men Received into Full Connection	283-288
Pastoral Records	289-297
Service Record of Probationary Members	298
Service Record of Associate Members	299
Service Record of Lay Pastors	300
Ministers Who Have Died Since the 1948 Annual Conference	300-301
Salaries of Ministers Serving Special Appointments	301-302
SECTION XI	
Recent Sessions of The South Carolina Conferences	304-305
SECTION XII	
Report of The Statistician	305-312

PROGRAM
The South Carolina Conference (1785)
June 1-5, 1970
WOFFORD COLLEGE
Spartanburg, South Carolina

- First Day—Monday Morning, June 1**
- 10:00 A.M. Registration—Wofford College
Meetings of Boards, Commissions, and Committees as called.
- First Day—Monday Afternoon, June 1**
- 2:00 P.M. Registration—Wofford College
2:30 P.M. Opening Conference Session (Ministerial Members only)
Calendar No. 1—Report of the Board of Ministry
4:00 P.M. Conference Session
Roll Call and Organization of the Conference
Report of the Committee on Courtesies and Introductions
Welcome to Conference
Response—Bishop Paul Hardin, Jr.
Reception of the Class into Full Commission
Conference Business
- 5:00 P.M. Announcements and Adjournments.
- First Day—Monday Evening, June 1**
- 7:30 P.M. Conference Session—Central United Methodist Church
The Sacrament of the Lord's Supper—Bishop Paul Hardin, Jr.
assisted by the District Superintendents of the South Carolina
Conference and the Host Pastor.
Sermon—The Reverend Doctor James Sherer Barrett
- Second Day—Tuesday Morning, June 2**
- 8:00 A.M. HOLY COMMUNION AND SERMON
Mickel Chapel
The Commission on Worship
Sermon: The Reverend Doctor H. Lester Kingman
Celebrants: The Reverend Allen E. Long
The Reverend Christopher L. Poole
- 9:00 A.M. Conference Session—Wofford College
Conference Business
- 10:45 A.M. Recess
- 11:00 A.M. Conference Business
- 11:30 A.M. Address: "State of The Church"—Bishop Paul Hardin, Jr.
- 12:30 P.M. Announcements and Adjournment.
-
- 1:30 P.M. Retired Ministers' Luncheon—Burwell Hall,
Wofford College
- Second Day—Tuesday Afternoon, June 2**
- 2:30 P.M. Conference Session—Wofford College
Recognition of Retired Ministers
Conference Business
- 4:00 P.M. Announcements and Adjournment.

Second Day—Tuesday Evening, June 2

- 7:30 P.M. Conference Session—Wofford College
Conference Business
- 9:30 P.M. Announcements and Adjournment.

Third Day—Wednesday Morning, June 3

7:30 A.M. Town and Country Committee Breakfast—
Bailey's Cafeteria

- 8:00 A.M. HOLY COMMUNION AND SERMON
Mickel Chapel
The Commission on Worship
Sermon: The Reverend Harold P. Lewis
Celebrants: The Reverend George B. Wilson
The Reverend Henry S. Suggs
- 9:00 A.M. Conference Session—Wofford College
Report of the Committee on Daily Journal
Report of the Committee on Courtesies and Introductions
Conference Business
- 10:45 A.M. Recess
- 11:00 A.M. Conference Business
- 11:30 A.M. The Memorial Service
Sermon: The Reverend Herbert Lee Spell, Minister,
Trinity United Methodist Church, York
- 12:30 P.M. Announcements and Adjournment

1:00 P.M. The Laymen's Luncheon—Spartanburg Memorial
Auditorium

Third Day—Wednesday Afternoon, June 3

- 3:00 P.M. Conference Session—Spartanburg Memorial Auditorium
Presentation of Consultation On Church Union—The Reverend
Dr. William A. Benfield, Jr., Pastor of First Presbyterian
Church, Charleston, West Virginia
Announcements and Adjournment

- 5:00 P.M. Conference Youth Night Activities Begin
Spartanburg Memorial Auditorium Arena
- 5:00 P.M. The Duke Alumni Dinner—Montgomery Room,
Burwell Student Center, Wofford College
- 5:00 P.M. Dinner for Graduates of Yale and other
Seminaries—Drayton United Methodist Church
- 5:30 P.M. The Emory Alumni Dinner—Bethel United
Methodist Church—South Carolina Students at
Candler will present the program.

Third Day—Wednesday Evening, June 3

- 7:30 P.M. Conference Youth Night—Spartanburg Memorial Auditorium
Music: "The Lady Bugs"—Columbia College
The Reverend Ed Kilbourne

Christian Witnesses: Mr. Clebe McClary, Georgetown, S. C.
A Member of The Fellowship of Christian Athletes
Address: The Reverend Tom Skinner, Brooklyn, N. Y.

Fourth Day—Thursday Morning, June 4

- 8:00 A.M. HOLY COMMUNION AND SERMON
Mickel Chapel
The Commission on Worship
Sermon: The Reverend Barbee O. Parsons
Celebrants: The Reverend Edgar H. Ellis
The Reverend Wiley B. Cooper
- 9:00 A.M. Conference Session—Wofford College
Report of the Committee on Daily Journal
Report of the Committee on Courtesies and Introductions
Conference Business
- 10:45 A.M. Recess
- 11:00 A.M. Conference Business
- 12:30 P.M. Announcements and Adjournment.

11:30 A.M.-12:30 P.M. Drop-In for Ministers' Wives and
Delegates' Wives—The President's Home Campus
Given by Mrs. Paul Hardin, III and the W.S.C.S.
of Central United Methodist Church

12:30 P.M. Ministers' Wives Luncheon—Dining Hall,
Burwell Center, Wofford Campus

Fourth Day—Thursday Afternoon, June 4

- 2:30 P.M. Conference Session—Wofford College
Conference Business
- 4:00 P.M. Meeting of the Historical Society of the South Carolina Annual
Conference, the Reverend Thomas Kemmerlin, President, presiding.
Address: "Francis Asbury—American Methodism's Tireless
Itinerant"—The Reverend Needham R. Williamson,
Minister, St. Andrews United Methodist Church,
Charleston
- 5:00 P.M. Announcements and Adjournment.

5:30 P.M. Asbury Alumni Dinner—Bethel Methodist Church—
Dr. Sam Kamaleson, Madras, India

Fourth Day—Thursday Evening, June 4

- 7:30 P.M. Conference Session—Central United Methodist Church
The Ordination Service for Deacons and Elders—Bishop Paul
Hardin, Jr., and Bishop Cyrus B. Dawsey
Ordination Sermon—The Reverend Doctor Boone Moss Bowen

Fifth Day—Friday Morning, June 5

- 8:00 A.M. HOLY COMMUNION AND SERMON
Mickel Chapel
The Commission on Worship
Sermon: The Reverend James M. Copeland
Celebrants: The Reverend G. Bryan Carroll
The Reverend Franklin B. Buie
- 9:00 A.M. Conference Session—Wofford College
Report of the Committee on Daily Journal
Report of the Committee on Courtesies and Introductions
Concluding Conference Business
The Report of the Committee on Resolutions
The Reading of the Appointments
Adjournment—Sine Die

12:30 P.M. Program Council Luncheon

**SECTION I
ORGANIZATION
CONFERENCE OFFICERS**

Bishop Paul Hardin, Jr. Presiding Bishop, Columbia Area
1420 Lady Street, Columbia, S. C. 29201

Allan R. Broome Secretary
2900 Millwood Avenue, Columbia, S. C. 29205

S. D. Clarkson Treasurer
Box 282, Columbia, S. C. 29202

Theus W. Rogers Statistician
P. O. Box 276, Walhalla, S. C. 29691

Bryan Crenshaw, William C. Reid, Vernon F. Deese, John T. Rush,
W. Grady Newman, A. McKay Brabham, Jr. Assistant Secretaries

Mrs. Winnie C. Rogers, Associate; Richard Phillips, Becky Dickard,
Elaine Hilley, Marsha Nichols, Nancy Owens, Regina Orr,
and Sally Rogers Assistant Statisticians

Derrick, Stubbs & Stith Auditors

SOUTH CAROLINA CONFERENCE DIRECTORY

RESIDENT BISHOP: Bishop Paul Hardin, Jr., 1420 Lady Street, Columbia, S. C. 29201. Office Phone: 254-1066. Episcopal Residence: Apt. 234, 3600 Chateau Drive, Columbia, S. C. 29204. Residence Phone: 787-2836.

CONFERENCE SECRETARY: Dr. Allan R. Broome, 2900 Millwood Avenue, Columbia, S. C. 29205. Telephones: Home, 252-1578; Office, 252-3377.

CONFERENCE TREASURER: Mr. S. D. Clarkson, Box 282, Columbia, S. C. 29202. Telephone: Office, 253-3935.

CONFERENCE STATISTICIAN: Rev. Theus W. Rogers, P. O. Box 276, Walhalla, S. C. 29691. Telephone: 638-5970.

PROGRAM DIRECTOR OF CONFERENCE COUNCIL: Dr. W. Wallace Fridy, 1420 Lady Street, Columbia, S. C. 29201. Telephones: Office, 252-6217; Home, 787-8791.

ASSOCIATE PROGRAM DIRECTOR OF CONFERENCE COUNCIL: Dr. Spencer M. Rice, 1420 Lady Street, Columbia, S. C. 29201. Telephones: Office, 256-3524; Home, 782-5501.

CONFERENCE PROGRAM STAFF: Mr. R. Fletcher Carter, 1420 Lady Street, Columbia, S. C. 29201. Office Phone: 252-3873; Home, 765-2600.

CONFERENCE PROGRAM STAFF: Rev. Charles L. Dunn, 1420 Lady Street, Columbia, S. C. 29201. Telephones: Office, 256-3524; Home, 782-7500.

CONFERENCE PROGRAM STAFF: Rev. B. B. Brown, 1420 Lady Street, Columbia, S. C. 29201. Telephones: Office, 256-3524; Home, 782-9816.

CONFERENCE LAY LEADER: Mr. Harry R. Kent, Box 932, Charleston, S. C. 29403. Telephones: Office, 766-5536; Home, 766-0446.

DEAN, SOUTH CAROLINA PASTORS SCHOOL: Rev. James A. Merchant, Main Street United Methodist Church, Main & Cambridge Street, Greenwood, S. C. 29646. Co-Dean: Rev. C. Luther Johnson, Claflin College, Orangeburg, S. C. 29115.

DIRECTOR, PASTORAL CARE AND COUNSELING, SOUTH CAROLINA CONFERENCE: Dr. Iverson Graham, Jr., 800 W. Evans Street, Florence, S. C. 29501. Telephones: Office, 662-3563; Home, 662-6017.

SECRETARY, COMMISSION ON MINIMUM SALARY: Dr. John W. Robison, Box 1367, Myrtle Beach, S. C. 29577. Telephones: Office, 448-7164; Home, 449-5606.

REGISTRAR, BOARD OF MINISTRY: Dr. Ralph A. Cannon, Box 16, Darlington, S. C. 29432. Telephones: Office, 393-4895; Home, 393-2204.

SUPERINTENDENT, EPWORTH CHILDREN'S HOME: Dr. Allan R. Broome, 2900 Millwood Avenue, Columbia, S. C. 29204. Telephones: Office, 252-3377; Home, 252-1578.

EDITOR, SOUTH CAROLINA METHODIST ADVOCATE: Dr. A. McKay Brabham, Jr., Box 11589, Columbia, S. C. 29211. Telephones: Office, 253-9446; Home, 252-2761.

SUPERINTENDENT, THE METHODIST HOME, ORANGEBURG: Rev. Cellis L. Woodard, Drawer 327, Orangeburg, S. C. 29115. Telephones: Office, 534-1212; Home, 534-8046.

ADMINISTRATOR, GREENWOOD METHODIST HOME: Rev. Ted R. Morton, Jr., P. O. Box 1203, Greenwood, S. C. 29464. Telephone: 223-7374.

PRESIDENT, CONFERENCE WOMEN'S SOCIETY OF CHRISTIAN SERVICE: Mrs. W. Roy Parker, Rt. 3, Box 144, Marion, S. C. 29571.

PRESIDENT OF COLUMBIA COLLEGE: Dr. R. Wright Spears, 1320 Columbia College Drive, Columbia, S. C. 29203. Telephones: Home, 754-5831; Office, 754-1100.

PRESIDENT OF WOFFORD COLLEGE: Dr. Paul Hardin, III, Wofford College, Spartanburg, S. C. Telephones: Office, 585-4821; Home, 585-1735.

PRESIDENT OF SPARTANBURG JUNIOR COLLEGE: Dr. James S. Barrett, Spartanburg Junior College, Spartanburg, S. C. 29301. Telephone: Office, 576-3911.

ADMINISTRATOR OF MINISTERIAL AFFAIRS, P. O. Box 11284, Columbia, S. C. 29211—PENSIONS, INSURANCE AND CREDIT UNION, P. O. Box 11328, Mr. Donald A. Foster, 1420 Lady Street, Columbia, S. C. 29201. Telephone: Office, 252-0301.

SUPERINTENDENT OF METHODIST CAMP: Mr. Wesley Voigt, Cleveland, S. C. 29635. Telephone: 836-3711 (Slater).

COMMITTEE ON ANNUAL CONFERENCE FISCAL YEAR

David W Reese, Jr.	Allan R. Broome	S. D. Clarkson
J. Carlisle Smiley	Theus W. Rogers	Harry R. Kent
W. Wallace Fridy	D. E. Canaday	

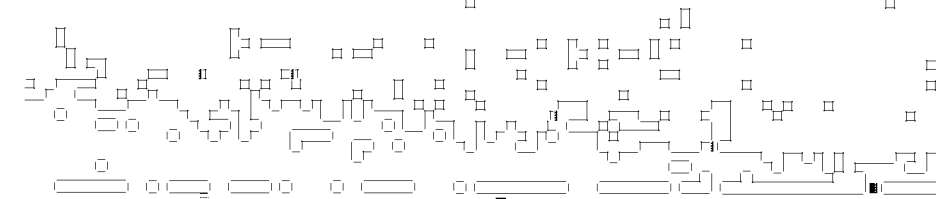

SECTION II
BOARDS, COMMISSIONS, COMMITTEES

A. Boards

BOARD OF CHRISTIAN SOCIAL CONCERNS

Rhett Jackson, President
George S. Duffie, Jr., Secretary

Clerical:	Lay:	Address:
Paul A. Betsill '68	Robert K. Bass '68	2005 W. Home Ave. Hartsville 29550
Joe H. Sowell '69	C. Ben Bowen '66	9 Windemere Dr. Greenville 29607
Carl Clary '68	Mrs. E. M. Crawford '68	100 W. High St. Winnsboro 29180
George S. Duffie, Jr. '64	James M. Culpepper '70	Orvin Court, Charleston
Herbert C. Floyd '64	C. C. Durham '68	Box 321, Pickens 29671
Barney Fowler, Jr. '68	La Fon LeGette '70	Latta 29565
John T. Hayes '64	Rhett Jackson '64	4848 Landrum Dr. Columbia 29206
Larry A. Jenkins '68	Dwight Patterson, Jr. '70	Spartanburg 29302
Reuben Marlowe '64	M. L. Meadors '64	418 Cherokee Rd. Florence 29501
Harry Stullenbarger '69	Mrs. E. Y. Roper '68	William St., Lake City 29560
John V. Murray '68	Mrs. Harold Timmerman '68	1002 Fairfield Ave. N. Augusta 29841
James H. Nates, Jr. '64	Lewis Turner '68	Denmark 29042
W. C. Reid '68	Chairman Christian Citizenship Conference U.M.Y.F.	
W. C. Stackhouse '68	Student Nominated by U.M.S.M.	
	Secretary Christian Social Relations Conference W. S. C. S.	

James F. Trammell '64

Ex-Officio:

District Directors of Christian Social Concerns
Any Members of General or Jurisdictional Boards living within Conference

BOARD OF EDUCATION

Claude R. Harper, Chairman
E. Don Herd, Vice Chairman
M. Eugene Mulliken, Secretary
R. N. DuBose, Executive Committeeman
Betty Bruner, Executive Committeeman

Clerical:	Lay:	Address:
G. Bryan Carroll '68	H. Elliott Batson '68	1 Club Rd. Greenville 29609
W. K. Coble '68	Betty Bruner '68	3407 Devine St. Columbia 29205
R. N. DuBose '65	James P. Creel '68	Pinckney Ave. Myrtle Beach 29577

George D. Fields, Jr. '68	T. W. Edwards '68	554 Poplar St. Spartanburg 29302
C. R. Harper '68	M. R. Gravely '68	E. Main St., Lake City 29560
M. Eugene Mulliken '65	E. Don Herd '68	304 W. Durst Ave. Greenwood 29646
James H. Freeman '69	John D. McLaurin '70	Bethune 29609
J. Leon Newton '70	Charles E. Palmer '68	125 Bull St. Charleston 29401
John L. Sandlin '68	Mrs. J. L. Parish '69	First Church Laurens 29360
John M. Stapleton '68	Mrs. E. L. Rice '68	204 Riggs Ave. Clemson 29631
T. Reginald Thackston '65	W. T. Ross '68	1586 Clarendon Place Rock Hill 29730
	Eston Smoaks '68	321 Raysor NW Orangeburg 29115

Ex-Officio and Other Representatives:

Three representatives of the Conference M. Y. F. including
President of the Conference M. Y. F.
Representative of Older Youth Council
Elected M. Y. F. representative
State of Regional Student Organization representative
President of Conference Young Adult Fellowship
Additional Members nominated anytime in numbers as deemed advisable by
the Board

BOARD OF EVANGELISM

J. O. Gilliam, Sr., Chairman
W. D. Farr, Vice Chairman
A. M. Taylor, Secretary

Clerical:	Lay:	Address:
E. R. Bradham, Jr. '68	Thurman Anderson '64	Conway 29526
W. D. Farr '64	Harry Findley '68	411 Shannon Way Anderson 29621
E. A. Fowler, Jr., '68	Robert Harris '68	Barnwell 29812
J. O. Gilliam, Sr. '64	John C. Black '69	4 Ridgeway Dr. Greenville 29607
M. C. Hendrix '68	J. C. Mixon, Jr. '68	P. O. Box 522 Sumter 29150
J. R. Jones '68	W. C. Percy '68	Walterboro 29488
Roy Pryor '68	Winston Petit '64	205 Lanford Rd. Spartanburg 29301
E. King Scoggins '64	B. F. Poole '68	Whitmire 29178
Roy M. Stockman '68	Hugh Proctor '64	Olanta 29114
Voigt O. Taylor '64	E. Bruce Shuler '64	Sharonwood Lane Rock Hill 29730
Needham Williamson '68	A. M. Taylor '64	3125 Duncan St. Columbia 29205

Ex-Officio:

The District Superintendents
Conference Secretary or Director of Evangelism
District Secretaries of Evangelism
Vice Chairmen of District Committees on Evangelism
Members of General or Jurisdictional Boards in the Conference
Lay Woman nominated by Conference W. S. C. S.
Layman nominated by Conference Board of Laity

Representative of:

Conference U. M. Y. F.
Any other organization that Conference desires

BOARD OF HEALTH AND WELFARE MINISTRIES

Ben B. Barnes, Chairman
John W. Williams, Vice Chairman
Ernest M. Heape, Secretary-Treasurer

Clerical:	Lay:	Address:
Ben B. Barnes '64	Charles Boone '70	1007 Seven Springs Rd. Spartanburg 29302
George P. Bush '64	R. H. Collins '68	Rt. 3, Lancaster 29720
Robert M. Carlisle '68	Mrs. George Covington '64	Norway 29113
H. M. Cox '70	Paul De Loache '64	Saluda 29138
Ernest M. Heape '68	Harris A. DuBois '68	515 W. Coleman Blvd. Mt. Pleasant 29164
E. S. Jones '68	L. L. Lewis '70	Rt. 3, Leesville 29070
Charles Kirkley '64	J. Sidney McNeil '68	Ninety Six 29666
E. Don McKinney '70	Claude Powell '70	Rt. 1, Lyman 29365
John W. Robison '68	W. Cantey Sprott '70	Summerton 29148
J. G. Stroud '68	Mrs. Robert E. Warner '70	R.F.D., Ninety Six 29666
John D. Williams '64	Mrs. Paul Whitaker, Jr. '70	P. O. Box 942, Bamberg 29003

Ex-Officio:

Allan R. Broome, Superintendent of Epworth Children's Home
Cellis L. Woodard, Superintendent of the Methodist Home, Orangeburg
Ted R. Morton, Administrator of The Methodist Home, Greenwood
Any Member of General Board within the Conference

BOARD OF THE LAITY

1970 - 1971

Conference Officers and Program Directors

Conference Lay Leader: Harry R. Kent, P. O. Box 932, Charleston 29402	766-5532
Associate Conference Lay Leaders:	
Lay Life and Work I. E. Lausman, P. O. Box 691, Beaufort 29903	524-4744
Stewardship & Finance Douglas A. Broome, 2113 Dalloz Rd., Columbia 29204	720-5100
At Large W. Judson Ready, 1420 Lady St., Columbia 29201	252-2857
Secretary-Treasurer: W. Judson Ready, 1420 Lady St., Columbia 29201	252-3873
Program Directors:	
United Methodist Men Wm. G. Smith, 326 Audubon Cir., Belvedere 29841	279-7000
Certified Lay Speaking Ronald E. Roberts, 1303 Denny Rd., Columbia 29203	751-1111
General Training Dr. A. M. Moseley, Rt. 2, Box 177, Gilbert 29054	State Dp. Ed. 753-2255

Stewardship Education Dr. Paul Hardin, III, Wofford College, Spartanburg 29301	585-4821
Every-Member Commitment *R. L. Grigsby, Jr., Route 2, Box 420, Columbia 29201	782-5471
Wills & Special Gifts Charles P. McJunkin, P. O. Box 732, Lancaster 29720	283-3322 Ext. 252
W.S.C.S. President: Mrs. W. Roy Parker, Rt. 3, Box 144, Marion 29571	
U.M.Y.F. President Chuck Stokes, 135 Riley St., Anderson 29621	
Program Council, Age-Level Directors:	
Children Rev. Charles L. Dunn, 1420 Lady St., Columbia 29201	
Youth Dr. Spencer M. Rice (Acting), 1420 Lady St., Columbia 29201	
Adult Rev. B. B. Brown, 1420 Lady St., Columbia 29201	
Program Counselor: R. Fletcher Carter, 1420 Lady St., Columbia 29201	252-3873

Vice Chairman
Elected June 28, 1970 to replace Mr. Burford, who is moving to Dallas, Texas

District Lay Leaders

Anderson J. Dan Winchester, Alta Vista Rd.	Liberty 29647
Charleston Harris A. BuBois, P. O. Box 711	Mt. Pleasant 29464
Columbia J. William Martin, 70 Dinwood Cir.	Columbia 29204
Greenville E. Paul Holder, 15 Cape Charles Dr.	Greenville 29607
Greenwood Wm. A. Gardner, P. O. Box 15	Ninety Six 29666
Hartsville Jake F. Watson, 1908 Forest Dr.	Camden 29020
Lake City W. Curtis Gibbons, P. O. Box 28	New Zion 29111
Marion J. C. Hipp, 3390 Liberty St.	Loris 29569
Orangeburg Joe B. Wilder	Barnwell 29812
Rock Hill Charles P. McJunkin, P. O. Box 732	Lancaster 29720
Spartanburg Roger F. Shively, 8830 Greenville Hwy.	Spartanburg 29301

District Superintendents

Anderson Dr. Eben Taylor, P. O. Box 1057	Anderson 29621
Charleston Dr. George W. Whitaker, Jr., P. O. Box 3505	Charleston 29407
Columbia Rev. David W. Reese, Jr., 1420 Lady St.	Columbia 29201
Greenville Rev. S. R. Glenn, 618 E. Washington St., Suite K	Greenville 29601

Greenwood Dr. C. LeGrande Moody, Jr., 104 Amherst Dr., Cherokee Hills,	Greenwood 29648
Hartsville Rev. Hawley B. Lynn, 129 Holly Dr.	Hartsville 29530
Lake City Rev. Joel E. Cannon, P. O. Box 57	Lake City 29360
Marion Rev. Charles Polk, P. O. Box 386	Marion 29571
Orangeburg Rev. T. C. Shuler, P. O. Box 303	Orangeburg 29115
Rock Hill Rev. T. H. Vickery, 1139 Evergreen Cir.	Rock Hill 29730
Spartanburg Dr. Adlai C. Holler, 1320-A Fernwood Rd.	Spartanburg 29302

Associate District Lay Leader on Stewardship and Finance

Anderson James O. Madden, 3811 Liberty Rd.	Anderson 29621
Charleston Glennie W. Murray, 1215 Fort Dr.	Hanahan 29406
Columbia Ned Threath, 4812 Devereaux Rd.	Columbia 29205
Greenville R. W. Downs, 46 Riverside Dr.	Greenville 29604
Greenwood G. Wirron Willis, 100 Sherwood Dr.	Laurens 29360
Hartsville P. Lewis Pitts	Bethune 29009
Lake City John Wm. Green, P. O. Box 225	Turbeville 29162
Marion W. F. Davis	Aynor 29511
Orangeburg Joel W. Hand, Jr., P. O. Box 524	Bamberg 29003
Rock Hill Earl B. White, 6 Georgia Ave.	York 29745
Spartanburg Richard F. Murphy, 365 Lake Forest Dr.	Spartanburg 29302

Associate District Lay Leader on Lay Life and Work

Anderson Joel C. Adkins, Rt. 1	Pelzer 29669
Charleston E. Nelson Dugan, 1006 Holcombe Rd.	Hanahan 29406
Columbia Harry L. Burdette, 1120 Parsons Lane	Aiken 29501
Greenville Wm. L. Rogers, Beachwood Dr.	Simpsonville 29651
Greenwood Edwin E. Farmer, 201 Rosemary St.	Belvedere 29541
Hartsville John Baxter, 107 Snowden St.	Sumter 29150
Lake City Robert H. Green, P. O. Box 453	Georgetown 29440

Marion Thurman W. Anderson, Box 680	Conway 29526
Orangeburg Phil Mabry, Orangeburg Regional Hospital	Orangeburg 29115
Rock Hill Everett Taylor, Rt. 5	Lancaster 29720
Spartanburg W. Cecil Cribbs, 217 Midway Dr.	Spartanburg 29301

BOARD OF THE MINISTRY

George S. Duffie, Sr., Chairman		
T. N. Brittain, Vice Chairman		
Richard Blocker, Secretary		
J. Ben Cunningham, Treasurer		
Quay Adams '68	W. L. Elkin '68	George C. Owens '68
Richard Blocker '64	C. S. Floyd '68	H. Levy Rogers '64
T. N. Brittain '69	Iverson Graham, Jr. '68	Richard Seignious '68
Donald L. Burnett '69	James Grigsby '68	Walter J. Smoak '68
Ralph Cannon '68	Ray P. Hook '64	W. C. Stackhouse '68
F. T. Cunningham '68	T. E. Jones '68	Ted H. Walter '68
J. Ben Cunningham '68	W. Robert Morris '68	George B. Wilson '64
George S. Duffie, Sr. '68		

BOARD OF MISSIONS

M. B. Hudnall, Chairman		
Tom F. Evatt, Jr., Vice Chairman		
Mrs. J. H. Martin, Secretary		
W. Harvey Floyd, Chairman, Church Extension		
Clerical:	Lay:	Address:
Robert Davenport '64	Walter L. Cottingham '64	6 Hathaway Ct., Greenville 29609
Tom F. Evatt '68	Jack Cannon '70	115 Hillbrook Dr. Spartanburg 29302
Hoyt Graham '68	Morris J. Crump '68	1010 S. Harper, Laurens 29360
M. B. Hudnall '64	Dr. James R. Mitchell	Leesville 29070
W. A. Kinnett '68	Mrs. J. H. Martin '68	P. O. Box 67, Newberry 29108
B. E. Locklair, Jr. '68	J. C. McDuffie '68	Box 102, Sumter 29150
Thomas G. Rogers '70	T. C. Moss '68	Rt. 1, Cameron 29030
Woodrow Smith '68	Mrs. John W. Orvin '70	15 Johnson Rd., Charleston 29407
George Strait '70	Lawrence E. Stroud '64	Rt. 1, Great Falls 29055
B. G. Waddell '68	Mrs. John M. Parham '70	Latta 29565
James H. Williams '68	Mrs. F. W. Thomas '70	Live Oak St., Kingstree 29556
Five Members at Large:		
Clerical:	Lay:	Address:
W. Harvey Floyd '68	Harold Liebenrood '70	Box 405, Conway 29526
Robert E. James '68	Joe King '70	Fernwood Circle, Spartanburg
	Mrs. W. W. Hull '68	835 Rutledge Dr., Spartanburg 29302

Representatives of:

Conference Board of Education
 Conference Methodist Youth Fellowship
 State or Regional Student Organization

Ex-Officio:

Chairman of Christian Outreach
 Conference District Missionary Secretaries
 Conference Lay Leader
 Conference Secretary of Evangelism
 President and Secretary of Missionary Education of Conference W.S.C.S.
 Chairman of Committee on Town and Country Work
 Chairman of Committee on Urban Work
 Chairman of Committee on Urban Work
 Chairman Commission on Minimum Salary
 Any member of General Board residing within the Conference

BOARD OF PENSIONS

C. L. Woodard, Chairman
 Thad Herbert, Vice Chairman
 Bryan Crenshaw, Secretary
 C. J. Lupo, Jr., Chairman Investment Committee

Clerical:	Lay:	Address:
Terms expire 1972:		
L. D. Bolt	Wyatt Durham	Pickens 29671
Delos D. Corderman	Mal McKibben	1002 Ponderosa Drive, Aiken 29801
Herbert Spell	George Seaborn	321 Vernon St., Charleston 29403
C. L. Woodard	Stanley Walker	3907 Overcreek Rd., Columbia 29206
Terms expire 1976:		
Porter Anderson, Jr.	S. Norwood Gasque	Latta 29565
Bryan Crenshaw	Thad Herbert	Box 32, Easley 29640
Thomas Kemmerlin	Harold McLeod	922 Russell St., Orangeburg 29115
James E. Kinard	Walter Ridgeway	205 Vine St., Gaffney 29540
E. W. Hardin	John R. Terry	State Park Rd., Greenville 29609
Denver S. Lee	Dwight Patterson	P. O. Box 485, Laurens 29360

Ex-Officio: C. J. Lupo, Jr., General Board of Pensions

B. Commissions**COMMISSION ON ECUMENICAL AFFAIRS**

J. Chad Davis, Acting Chairman		
W. W. McNeill, Secretary		
Clerical:	Lay:	Address:
John E. Bryant '69	Douglas Etheridge '68	103 Fair Haven Dr., Taylors 29687
Don R. Bundy '68	John Frank '68	120 Sanders St., Darlington 29532
Richard S. Covington '68	W. Perry Gill '68	Ridgeland 29936
J. Chad Davis '68	Bennett Gunter '68	Rt. 1, Lancaster 29720

M. C. Hendrix '68	Joel Hand, Jr. '68	Bamberg 29003
R. Bryce Herbert '68	Ralph E. Hicks '68	507 Allenby Rd., Anderson 29621
W. W. McNeill '68	Dr. Gilbert Hogan	622 Devine St., Columbia 29209
W. Grady Newman '68	W. H. Nicholson, Jr. '68	Rt. 5, Forest Hills, Greenwood 29646
Donald S. Stanton '68	Wallace Storey '68	11 Starline, Spartanburg 29302
C. O. Stokes '68	Cecil Ward '68	Rt. 3, Florence 29501
T. Reginald Thackston '68	C. E. Wilson '68	181 Snow Hill Dr., Conway 29526

Ex-Officio: Any member of General Commission

COMMISSION ON ENLISTMENT FOR CHURCH OCCUPATIONS

Henry M. Thomson, Chairman
 W. Gene Fuller, Vice Chairman
 F. Bundy Bynum, Secretary-Treasurer

COMMISSION ON INSURANCE

M. E. Derrick, Chairman		
Carl Byers, Vice Chairman		
Ted R. Morton, Secretary		
Clerical:	Lay:	Address:
M. E. Derrick '65	Douglas Broome '68	2113 Dalloz Rd., Columbia 29204
Hoyt Graham, Jr. '69	Carl Byers '65	Easley 29640
O. L. Hardwick '68	Murray McClendon '69	State Park Rd. Greenville
E. Don McKinney '68	John R. Terry, Jr. '69	Lake City 29560
Ted R. Morton '65		

COMMISSION ON MINIMUM SALARY

Michael Watson, Chairman		
C. A. Graves, Vice Chairman		
J. W. Robison, Secretary		
Clerical:	Lay:	Address:
George R. Cooper '68	Tom S. Bruce '68	Hillandale Circle, Greenville 29609
R. C. Faulkner '68	W. W. Bruner '68	1301 Heatherwood, Columbia 29205
C. A. Graves '68	Lachlan L. Hyatt '69	300 E. Park Dr. Spartanburg 29302
J. W. Robison '64	Michael Watson '64	Bamberg 29003
C. D. Williams '68	E. C. Whitten '68	Box 218, Walhalla 29691
	Kenneth Young '68	Rt. 5, Forest Hills, Greenwood 29646

Representatives:

Board of Mission—George E. Strait, Box 81, Johnston 29832
 Board of Laity—Harry R. Kent, Box 932, Charleston 29402

COMMISSION ON PUBLIC RELATIONS AND METHODIST INFORMATION

Chairman		
W. G. Newman, Vice Chairman		
Marion Peavey, Secretary		
Clerical:	Lay:	Address:
James S. Barrett '68	William Bradley '68	Methodist Home Orangeburg 29115
A. McKay Brabham '64	Cleatus Brazzell '64	Easley 29640
	James Covington '68	WIS Television, 1111 Bell St., Columbia 29201
Edgar Fowler, Jr. '68		U. S. C., Columbia 2920-
Ted R. Morton '68	George Crutchfield '68	Abbeville 29620
W. G. Newman '68	Fletcher Ferguson '64	195 College Dr., Spartanburg 29303
Barbee Parsons '68	Vernon Foster '64	
C. O. Pittman '70		Epworth Children's Home, 2900 Millwood Avenue, Columbia 29205
John L. Sandlin '68	Edwin M. Hadley '68	
F. Oscar Smith '68		Columbia College, Columbia 29203
Murray Yarborough '68	James McElveen '68	Wofford College, Spartanburg 29301
John M. Younginer, Jr. '68	Marion Peavey '68	Methodist Camp, Cleveland 29635
	Wesley Voigt '68	

COMMISSION ON WORLD SERVICE AND FINANCE

J. Carlisle Smiley, Chairman		
R. Markley Dennis, Vice Chairman		
J. A. Merchant, Secretary		
Clerical:	Lay:	Address:
S. M. Atkinson '68	Clifford Cornell '64	Box 1210, Florence 29501
E. Paul McWhirter '68	R. Markley Dennis '64	Moncks Corner 29461
J. A. Merchant '68	John H. Hardin '69	P. O. Box 751, Rock Hill 29730
	Robert R. Odom '68	578 Meadowbrook Lane Rock Hill 29730
J. Carlisle Smiley '66	W. I. Spencer '68	Dunes Cove, Myrtle Beach 29577
H. R. Reynolds '68	Brooks Stuart '66	407 Jennings Ave., Greenwood 29646

COMMISSION ON WORSHIP

Thom C. Jones, Chairman		
Mrs. David S. Byrnside, Jr., Vice Chairman		
J. Risher Brabham, Secretary		
Clerical:	Lay:	Address:
Davis Billberry '68	Mrs. Otis Bragdon '68	Rt. 4, Box 440, Georgetown 29440
J. Risher Brabham '68	Walker Breland '68	6915 Brookfield Rd. Columbia 29206

Ted Brazil '68	Mrs. Davil S. Byrnside, Jr. '65	Greer Memorial Church, Greer 29651
J. Dan Clark '68	Mrs. Fletcher W. Ferguson '68	Abbeville 29620
D. R. Dickerson, Jr. '68	W. C. Herbert '64	211 Beechwood Dr., Spartanburg 29302
Harry Goewey '68	Marvin L. Judy '68	215 Calhoun St., Charleston 29401
F. S. James '70	R. L. Mobley '68	808 Chesterfield Ave., Lancaster 29720
Thom C. Jones '64	Walter N. Taylor '68	P. O. Box 123, Loris 29569
Charles Moore '70	Mrs. Tim Thomas '68	Lamar 29069
David Spivey '70	Paul Whitaker, Jr. '68	Bamberg 29003
John M. Williams '68	Mrs. J. A. White '68	208 St. Lo Circle, Easley 29640
Ex-Officio: Member General Commission on Worship—Eugene C. Holmes S. C. NAFOMM Representative—Miss Mary Elizabeth Avinger		

C. Committees

COMMITTEE ON CONFERENCE ENTERTAINMENT

Clerical:	Lay:	Address:
C. E. Brockwell, Sr. '64	J. McBride Crout '64	Box 287, Batesburg 29006
E. W. Hardin '64	T. C. Moss '64	Cameron 29030
D. H. Hawkins '64	W. R. Shriver '68	315 McDonald Ave., Greenville 29609
J. Carlisle Smiley '64		
Ex-Officio: Allan R. Broome, Conference Secretary		

COMMITTEE ON CONSULTATION

Board of Ministry Representative: Theodore E. Jones

Anderson:	Greenwood:	Orangeburg:
John M. Stapleton	R. Bryce Herbert	Henry M. Thomson
Charleston:	Hartsville:	Rock Hill:
Ed S. Jones	William M. Jones	Ray P. Hook
Columbia:	Lake City:	Spartanburg:
F. S. James	M. E. Mullikin	Jim Copeland
Greenville:	Marion:	
Paul E. Smith	Tom N. Brittain	

COMMITTEE ON CREATIVE MINISTRIES

William Green, Chairman		
W. Harvey Floyd, Jr., Secretary		
Clerical:	Lay:	Address:
S. M. Atkinson	Robert W. Bailey	Rt. 1, Box 166, Columbia 29203
	T. S. Buie	186 Stribling Cir., Spartanburg 29301
Thomas E. Liles	J. B. Douthit	204 Daniel Dr., Clemson 29631
W. Harry Chandler	Oscar Fletcher	McColl 29570
W. Harvey Floyd, Jr.	John William Green	Turbeville 29163
R. Bryce Herbert	Michael Watson	Bamberg 29003

COMMITTEE ON COURTESIES AND INTRODUCTIONS

Clerical:	Lay:	Address:
James S. Barrett	Paul Hardin, III	Wofford College, Spartanburg
Bryan Crenshaw	Roger Shively	8830 Greenville Highway, Spartanburg
Francis T. Cunningham		

COMMITTEE ON DAILY JOURNALS

James C. Adams	Samuel K. Harmon	E. Alston Wilkes, III
----------------	------------------	-----------------------

COMMITTEE ON DISTRICT CONFERENCE JOURNALS

Donald W. Britt	William H. Harmon	E. H. Spackman
-----------------	-------------------	----------------

DISTRIBUTING COMMITTEE OF SOUTH CAROLINA CONFERENCE

Harry Kent	DeArmond Canaday	Adlai Holler
E. Wannamaker Hardin	Don Foster	Ray Mathews

COMMITTEE ON FUND OF RECONCILIATION

J. Carlisle Holler, Chairman		
W. Wallace Fridy, Secretary		
Clerical:	Lay:	Address:
Hawley Lynn	Mrs. Dwight Patterson	701 Main St., Laurens 29360
Wallace Fridy	J. Carlisle Holler	6120 Lakeshore Dr. Columbia 29206
	Spencer M. Rice	1420 Lady St., Columbia 29201

COMMITTEE ON INVESTIGATION

Elders:	Reserves:
B. S. Drennan '66 Chairman	C. J. Lupo, Jr. '64
Carl N. Harris '68	Leon Newton '68
W. J. Smoak '64	H. S. Suggs '64
F. Barney Fowler '70	Gene F. Couch '70
John W. Robison '70	Daltrum H. Poston '70

COMMITTEE ON JOURNAL AND YEARBOOK

Carl N. Harris, Chairman		
C. L. Poole, Secretary and Treasurer		
Clerical:	Lay:	Address:
J. Chad Davis '64	Ed Chaffin '68	Index-Journal, Greenwood 29646
Enoch Finklea '68	S. L. Finklea '64	Sunview Dr., Columbia 29209
Carl N. Harris '64	Richard Murphy '68	365 Lake Forest Drive, Spartanburg 29302
Gene Norris '64	Everett Spell '68	64 Chadwick Dr., Charleston 29407
C. L. Poole '68		

Ex-Officio:

Allan R. Broome, Conference Secretary
Theus W. Rogers, Conference Statistician

EXECUTIVE COMMITTEE FOR MINISTERIAL AFFAIRS

Cellis L. Woodard, Chairman
Ted R. Morton, Secretary
Allan R. Broome '68 Melvin Derrick '68 Ted R. Morton '68
Bryan Crenshaw '68 Adlai C. Holler '68 C. L. Woodward '68
Ex-Officio: R. Wright Spears
Representatives, Board of Pensions: C. L. Woodard, Bryan Crenshaw
Representatives, Insurance Commission: M. E. Derrick, Ted R. Morton
Higher Education: R. Wright Spears
Credit Union: Allan R. Broome, Adlai C. Holler

ANNUAL CONFERENCE NOMINATING COMMITTEE

Bishop Paul Hardin, Jr., Chairman
R. E. Seignious, Secretary
David W. Reese, Jr., Cabinet Secretary

District:	Clerical:	Lay:
Anderson	James F. Trammell P. O. Box 59 Ware Shoals 29692	E. C. Whitten Box 218 Walhalla 29691
Charleston	Walter J. Smoak 1440 Remount St. North Charleston 29406	Harry R. Kent P. O. Box 932 Charleston 29402
Columbia	John G. Hipp 918 Pond Drive West Columbia 29169	J. William Martin 70 Dinwood Circle Columbia 29204
Greenville	Robert N. DuBose 200 Buncombe Street Greenville 29601	Cecil W. McClimon 202 South Main Street Greer 29651
Greenwood	R. Bryce Herbert Box 203, Laurens 29360	W. A. Gardner Ninety Six 29666
Hartsville		Herman Moody 528 Carrol Drive Sumter 29150
Lake City	E. King Scoggins P. O. Box 47 Kingstree 29556	Wilbur M. Frierson P. O. Box 246 Turbeville 29162
Marion	E. L. Davidson P. O. Box 229, Dillon 29536	R. A. Braddy Dillon 29536
Orangeburg	J. R. Jones, Jr. 304 E. Bridge Street St. Matthews 29135	Roy Mikels 1006 Dantzler St., NE Orangeburg 29115
Rock Hill	Theodore H. Walter Rt. 3, Box 175 Lancaster 29720	Spencer Robison Box 96 Lancaster 29720
Spartanburg	R. E. Seignious 118 Edgecomb Road Spartanburg 29302	K. S. Covington Box 5330 Spartanburg 29301

COMMITTEE ON PASTORAL CARE AND FAMILY LIFE

E. S. Jones, Chairman
 T. N. Brittain, Secretary
 E. S. Jones '67 M. D. Moore, Jr. '67 J. L. Rinehart '69
 Herbert Spell '67 Iverson Graham, Jr. '67 W. H. Chandler '67
 T. N. Brittain '67 R. Bryce Herbert '67

COMMITTEE FOR PUBLICATION OF "THE METHODIST MINISTERS"

Wallace Fridy Allan R. Broome W. C. Reid
 George Whitaker William W. McNeil

COMMITTEE ON PUBLISHING INTERESTS

Herbert Boulware, Chairman
 W. A. Horne, Vice Chairman
 Paul E. Smith, Secretary
Clerical: Lay: Address:
 Herbert Boulware '68 Allen L. Lee '68 201 S. Lyles, Landrum 29356
 W. A. Horne '64 Guyton McLeod '68 686 Ayres Drive, Charleston 29407
 Paul E. Smith '68
Ex-Officio:
 Resident Bishop—Bishop Paul Hardin, Jr.
 Conference Area Director of Public Relations & Methodist Information.

RESOLUTIONS COMMITTEE

Clerical: Lay: Address:
 Robert E. James Richard Murphy 365 Lake Forest Dr., Spartanburg
 Joe Giles W. L. Thompson, Jr. 1536 Richardson Circle, Hartsville
 G. Bryan Carroll

COMMITTEE ON RESOLUTIONS AND APPEALS

Clerical: Lay: Address:
 Francis T. Cunningham Roy C. Moore '66 Cheraw 29520
 Herbert Spell '69 Nelson Peach '68 5206 Wilson Blvd., Columbia 29203
 M. Eugene Mulliken '69

COMMITTEE ON STANDING RULES

D. E. Canaday, Chairman
 Harry Mays, Vice Chairman
 Bryan Crenshaw, Secretary
Clerical: Lay: Address:
 D. E. Canady '64 Julian Way '68 515 Wisteria, Florence 29501
 Bryan Crenshaw '68 Travis Medlock '68 1421 Bull Street, Columbia 29201
 Harry Mays '68

COMMITTEE ON TELEVISION, RADIO AND FILM COMMUNICATION

W. Grady Newman, Chairman
 Harlan Wilson, Jr., Vice Chairman
 Miss Edith Johnson, Secretary
 James L. Hall, TV Committee Chairman
 Mr. John Jackson, Audiovisual Resources and Training
 Edgar Fowler, Radio Committee Chairman
 Dr. A. M. Moseley, Board of the Laity Training Chairman
 Mr. W. L. Brannon, Board of the Laity Training Assistant
 Mr. Jim Covington, WIS/TV coordinator
 Mr. Joe Wilder, Radio Broadcasters' coordinator Pee Dee area
 Mr. Cleatus Brazzell, Radio Broadcasters' Coordinator, Piedmont area
Program Council Staff, Ex-Officio:
 Miss Eula Winn, Publicity to Conference WSCS
District Program Council, representatives to:
 Anderson—E. Herbert Franklin
 Charleston—W. Y. Jenkins, Jr.
 Columbia—Edgar Fowler, Jr.
 Greenville—Robert W. Tanner
 Greenwood—Franklin Buie
 Hartsville—Quay W. Adams
 Lake City—Harry R. Stullenbarger
 Marion—Christopher L. Poole
 Orangeburg—Mr. Joe Wilder, radio WBAW Barnwell, S. C.
 Rock Hill—Ted H. Walter
 Spartanburg—Marion C. McClary

COMMITTEE ON NON-METHODIST INSTITUTIONAL APPOINTMENTS

George S. Duffie, Sr. David A. Clyburn, Jr. George W. Whitaker, Jr.
 Porter Anderson, Jr. Francis T. Cunningham

STUDY COMMITTEE ON MERGER OF THE SOUTH CAROLINA CONFERENCES OF THE SOUTHEASTERN AND CENTRAL JURISDICTIONS OF THE UNITED METHODIST CHURCH

Pensions:

C. L. Woodard, Chm. Bd. of Pensions, P. O. Drawer 327, Orangeburg 29115
 A. C. Holler 1320-A Fernwood Rd., Spartanburg 29302.

Minimum Salary:

M. C. Watson, Chm. Com. on Min. Sal., Bamberg 29003. John W. Robison, Box 1267, Myrtle Beach 29577.

Insurance:

M. E. Derrick, Ch. Com. on Ins., Box 751, Chester 29706. Donald A. Foster, 1420 Lady St., Columbia 29201.

Missions and Church Extension:

W. Wallace Fridy, Dir. Program Council, 1420 Lady St., Columbia 29201.
 M. B. Hudnall, Ch. Bd. Missions. W. Harvey Floyd, Jr., Chm. Town & Country. Fred Guerry, Rt. 2, Kingstree 29556. Mrs. Niles C. Clark, Waterloo 29384.

World Service and Conf. Benevolences:

J. Carlisle Smiley, Chm. Com. World Service & Finance, 148 Savannah Hwy., Charleston 29407. Clifford Cornell, Box 1210, Florence 29501. Bryan Crenshaw. S. D. Clarkson, Conf. Treas., Box 282, Columbia 29202.

Lay Activities:

Harry R. Kent, Conf. Lay Leader, P. O. Box 932, Charleston 29402. J. Carlisle Holler, 6120 Lakeshore Dr., Columbia 29205. Irvin E. Lausman, Box 691, Beaufort 29902.

W. S. C. S.:

Mrs. W. Roy Parker, Conf. Pres., Rt. 3, Box 144, Marion 29571. Mrs. Dwight F. Patterson, 701 W. Main St., Laurens 29360. Mrs. Leroy S. Epps, Kingstree 29556.

Legal Matters:

A. McKay Brabham, Jr., Box 867, Columbia 29201. A. W. Wimberly, 5 Carter Building, Lake City 29560. Travis Medlock, 1340 Pickens Street, Columbia 29201.

The Ministry:

George Duffie, Sr., Chm. Bd. Ministry. Ralph Cannon, Box 16, Darlington 29532.

Christian Education:

Claude R. Harper, Pres. Bd. Education, 1980 Columbia Rd., N.E. Orangeburg 29115. Spencer Rice, Assoc. Dir. Program Council, 1420 Lady St., Columbia 29201. R. Wright Spears, 1320 Columbia College Dr., Columbia 29203.

Conference Structures:

David W. Reese, Jr., Cabinet Sec'y, 1420 Lady St., Columbia 29201. Allan R. Broome, Conf. Sec'y, 2900 Millwood Ave., Columbia 29205. Feltham S. James. LeGrande Moody, Jr., 104 Amherst Dr., Cherokee Hills, Greenwood 29646.

Conference Rules:

D. E. Canaday, Chm. Com. on Rules, 2501 Heyward St., Columbia 29205.

Social Concerns:

B. Rhett Jackson, Chm. Bd. Christian Social Concerns, 4848 Landrum Dr., Columbia 29206.

Homes:

B. B. Barnes, Chm. Bd. Health & Welfare Ministries. Cellis L. Woodward, Box 307, Orangeburg 29115.

Evangelism:

J. O. Gilliam, Sr., Chm. Bd. Evangelism. E. Bruce Shuler, Sharon Wood Lane, Rock Hill 29730.

D. Board of Trustees**TRUSTEES OF THE ANNUAL CONFERENCE**

E. H. Henley, President

Wilton J. McLeod, Jr., Vice-President

C. W. S. Horne, Secretary

Terms Expire 1971: Lewis Sherard

R. G. Strother

Wilton J. McLeod, Jr., Walterboro 29488

John William Green, P. O. Box 225, Turbeville 29162

Terms Expire 1972: John L. Fairey, Rt. 1, Orangeburg 29115

C. L. Carter

J. G. Forrester

E. H. Henley, P. O. Box 3705, Park Place, Greenville 29605

Terms Expire 1973: L. O. Foxworth

Ross Pickett

C. W. S. Horne, Rt. 1, Box 352, Columbia 29203

Berry Mobley, 208 S. Main, Lancaster 29720

TRUSTEES OF BELIN PROPERTY

Clerical:	Lay:	Address:
Terms to Expire		
1971 Reginald Thackston	LaFon LeGette	Latta 29565
1972 George Wilson	John McCutcheson	Conway 59526
1973 James W. Covington	A. H. Parsons	Andrews 29510
1974 Vernon Anderson	Clay Brittain	Chesterfield Inn, Myrtle Beach 29577
		331 Academy St., Marion 29571
1974 Carl Harris	Joe M. Davis	

TRUSTEES OF COKESBURY CONFERENCE SCHOOL

H.O. Peurifoy, Chairman		
Mrs. Sterling Graydon, Vice Chairman		
Lewis Sherard, Secretary		
Robert L. Steer, Treasurer		
Clerical:	Lay:	Address:
H. O. Peurifoy	Mrs. Leroy Epps	Longstreet, Kingstree 29556
Lewis Sherard	Mrs. Sterling Graydon	419 Montague, Greenwood 29646
Henry F. Collins	John A. May, Mayfield	Aiken 29801
Joe Tysinger, Sr.	Mrs. Wilbur S. Smith	1630 Kathwood Dr., Columbia 29206
		Ninety Six 29666
James M. Copeland	Robert L. Steer	

TRUSTEES OF COLUMBIA COLLEGE

W. J. Colvin, Jr., Chairman		
J. H. Martin, Vice Chairman		
Mrs. C. M. Tucker, Secretary		
Clerical:	Lay:	Address:
Bernard S. Drennan '65	M. L. Meadors '66	Florence
Adlai C. Holler '62	W. J. Colvin, Jr. '62	Holly Hill
W. C. Stackhouse '66	Marshall Shearouse '66	Columbia
J. H. Martin '66		
John W. Robison '60	W. Jack Greer '60	Greenville
George Whitaker, Jr. '62	Mrs. C. M. Tucker '66	Pageland
D. E. Canaday '64		
C. L. Parker '64	A. R. Johnson '62	St. George
Thomas Kemmerlin '64	Murray McLendon '62	Lake City
Ralph Cannon '64	G. T. Myers '64	Lancaster
C. L. Woodard '68	Marshall Parker '64	Seneca
E. M. Heape '68	Mrs. E. O. Hudson, Sr. '68	Orangeburg
Ben Taylor '70	L. L. Hyatt '68	Spartanburg
	Mrs. John Eastman '70	Columbia
	Miss Elizabeth Wilson '70	Lancaster

TRUSTEES OF EPWORTH CHILDREN'S HOME

William A. Carlisle, Chairman		
W. C. Reid, Vice Chairman		
H. H. Walter, Secretary		

Clerical:	Lay:	Address:
W. T. Holroyd '70 R. C. Emory '66	Robert H. Green '70 W. A. Carlisle '65	116 King St., Georgetown 1800 Gervais, Columbia 29201
Geo. D. Fields, Jr. '68	Mrs. W. G. DesChamps, Jr. '66	Bishopville 29010
Thomas G. Evatt M. C. Hendrix '64	R. W. Galloway '64 W. M. Gordon '68	Greenwood 29646 615 Green St., Kingstree 29556
W. C. Reid '64	W. B. Harley '68	814 Rickenbaker Road, Columbia 29205
Ted H. Walter '64	Mrs. John Harkey '66 Vernon E. Sumwalt '67	Walterboro 29488 1162 Hermitage Rd., Rock Hill 29730

**TRUSTEES OF THE METHODIST HOME, GREENWOOD
THE GREENWOOD HOME**

Clerical:	Lay:	Address:
Paul Betsill '70	Dr. J. A. McQuown '69	Route 5, Chinquapin, Greenwood 29646
Ben Cunningham '69	Don Rott '69	Box 6263, Station V, Greenville 29600
W. H. Floyd '69	R. B. Curry, Jr. '69	E. Henrietta Avenue, Greenwood 29646
Marion J. Patrick '69	Dr. W. A. Klauber '69	605 Henrietta Avenue, Greenwood 29646
R. C. Strother '69	Cleveland Harley	Thornwood Drive, Spartanburg 29302
Ralph W. Atkinson '69	W. H. Nicholson, Jr. '70	Lawyer's Bldg., 112 Oak St. Greenwood
Harry M. Goewey '69	R. T. Barham '69	132 Leyden Lane, Columbia 29210
W. H. Chandler '69	James Owings '69	10 Tranquil Avenue, Greenville 29600
J. M. Younginer, Jr. '69	Hiram W. Sandlin '69	2509 Edgewood, Anderson 29621
W. L. Elkin '70	Bruce R. Sigmon '69	Route 5, Timberlake, Greenwood 29646
	Brooks S. Stuart '69	407 Jennings Avenue, Greenwood 29646

TRUSTEES OF THE METHODIST HOME, ORANGEBURG

Mrs. H. Elliott Batson, Chairman		
L. D. Bolt, Vice Chairman		
M. M. Clinkscales, Secretary		
Clerical:	Lay:	Address:
James E. Alewine '70 Lloyd D. Bolt '66	Mrs. H. Elliott Batson '66 O. S. Burns '64	Rt. 3, Easley 29640 First National Bank, Orangeburg 29115
George R. Cannon '70	M. M. Clinkscales '68	P. O. Box 478, Bamberg 29002
George R. Cooper '66	W. B. Cox '70	P. O. Box 351, Mullins 29574
Edgar A. Fowler, Jr. '70	M. K. DeLoache '65	P. O. Box 672, Saluda 29138
Robert J. Howell '68 Marion C. McClary '69 James A. Merchant '68	J. Emmett Jerome '65 Cecil McClimon '68 Joe Rogers, Jr. '70	Box 403, Rock Hill 297 Greer 29651 23 Boyce St., Manning 29102

T. C. Shuler '70 T. B. Wilkes, Sr. '64	Rhett Talbert C. E. Williams '64	The Crescent, Charleston 24 Stacker-Windemere, Charleston 29407
	Lloyd Williams, Jr. '70	105 E. Walker Dr., Summerville 29483

**TRUSTEES OF THE S. C. METHODIST ADVOCATE
AND METHODIST CENTER**

R. Stokes Randall, Chairman		
C. L. Lupo, Jr., Vice Chairman		
James S. Barrett, Secretary		
Clerical:	Lay:	Address:
James S. Barrett '65	Charles L. Appleby '65	1419 Woods Rd., Florence 29501
E. Wannamaker Hardin '67	John F. Clarkson '64	Newberry 29108
C. I. Lupo, Jr. '63 E. W. Rogers '68	W. Hart Jordan '70 Wm. L. Kinney, Jr. '68 R. Stokes Randall '64	Newberry 29108 Bennettsville 29512 823 Kipling Dr., Columbia 29205

TRUSTEES OF SPARTANBURG JUNIOR COLLEGE

Clerical:	Lay:	Address:
R. N. DuBose '62	William Bruner '65	1301 Heatherwood Rd., Columbia 29205
W. Wallace Fridy '62	Horace L. Bomar '67	1019 Andrews Farm Rd., Spartanburg
Robert C. Faulkner '65	Emmett Walsh '68	104 Dalewood Dr., Spartanburg
	Donald Russell '68	716 Otis Boulevard, Spartanburg
1972		
L. Porter Anderson '66 A. V. Huff, '69 W. Harold Smith '66	Harry Daniel '66 L. A. Grier, Jr. '66 Mrs. Jas. Henry Wood '69 Miss Etta Skipper '65	West Arlington Rd., Greer Crystal Dr., Spartanburg Varnville 303 Dunlap, Lancaster
1973		
Joe W. Giles '65	John May '62	102 Lindsay St., Bennettsville
T. S. James '65	Phil Bucheit '62	641 Crystal Dr., Spartanburg
Ralph A. Cannon '70	Mrs. Foy Covington '62 W. B. Royster '70	Norway Anderson Public Schools, Anderson

Representatives from the National Division:
Associate General Secretary—J. Edward Carothers
Treasurer—Stephen F. Brimigion

TRUSTEES OF WOFFORD COLLEGE

Ralph A. Durham, Chairman		
H. L. Spell, Vice Chairman		
Charles Polk, Secretary		
Clerical:	Lay:	Address:
Thomas N. Brittain '66 S. R. Glenn '66	James M. Culpepper '64 Ralph A. Durham '60	Charleston 15H Cornell Arms, Columbia 29201
Werson Graham '66	Larry McCalla '64	Greenville

Frank DuBose '60	W. W. Kellett, Jr. '66	Greenville
M. B. Hudnall '62	Harold McLeod '66	Orangeburg
E. S. Jones '66	Dwight Patterson '66	Laurens
H. L. Spell '66	Paul C. Thomas '60	Spartanburg
J. M. F. Hoffmeyer '68	Anthony White '66	Easley
Levy Rogers '68	Roger Milliken '68	Spartanburg
Bryan Crenshaw '70	Andrew Teszler '70	Spartanburg
	A. M. Moseley '70	Pond Branch

E. District Boards and Commissions

DISTRICT BOARDS OF CHURCH BUILDING AND LOCATION 1970-1971

Anderson District: W. Glenn Gurley, Don Hope, Ted Jones, E. E. Mellwain, Allen Senn, R. P. Sewell
Charleston District: James E. Alewine, Harris A. DuBois, Harry A. Kent, A. D. Neese, W. Harold Smith, John Younginer, Jr.
Columbia District: John W. Califf, Jr., M. H. Christopher, Peden Gene Curry, T. J. McAlister, Ned Threath, George Wilson
Greenville District: Porter Anderson, Jr., Paul Barrett, W. A. Bolen, Lee Cothran, Jr., William L. McDonald, Roy Turner
Greenwood District: T. C. Anderson, A. L. Atkinson, W. W. Culp, Eugene Holmes, Ralph W. Jones, H. J. Phillips
Hartsville District: Quay Adams, Dan Askins, Thornton Crouch, D. L. Holley, Ben Locklair, Claude M. Shuler
Lake City District: John E. Bryant, Talmage Chapman, J. Dan Clark, Ray Coker, Clifford Cormell, Leon Hardee (Alternate: J. P. Rush)
Marion District: Ed Bradham, E. L. Davidson, Marion E. Freeman, T. J. Gasque, Heyward Goldfinch, John W. Robison
Orangeburg District: James T. Burch, W. J. Colvin, Jr., Pierce E. Cook, J. R. Jones, Jr., Ross A. Pickett, Lewis Turner
Rock Hill District: W. Harry Chandler, Charles A. Graves, W. T. Holroyd, J. Emmett Jerome, George Phillips, Johnson Sturgis
Spartanburg District: Hayes B. Alman, R. L. Handell, James F. Hood, H. A. Spradley, Reddick Still, Jr., John D. Williams

DISTRICT COMMITTEES ON THE MINISTRY 1970-1971

Anderson District: R. J. Bringman, Don Hope, Ted Jones, W. W. McNeil, J. E. Williams
Charleston District: J. F. M. Hoffmeyer, Robert J. Howell, Stanley LaTorre, J. Carlisle Smiley, C. D. Williams
Columbia District: Carl D. Clary, William R. Claytor, Jr., E. W. Hardin, John G. Hipp, Thomas Summers
Greenville District: Richard Blocker, R. N. DuBose, J. B. Hurt, Jr., Paul Smith, Roy M. Stockman
Greenwood District: Franklin B. Buie, Herbert C. Floyd, Frank J. Griffith, James H. Martin, H. S. Suggs
Hartsville District: Ralph Cannon, Richard Covington, Chad Davis, Richard Hopper, Jesse W. Tomlinson
Lake City District: Iverson Graham, Jr., E. Paul McWhirter, Jr., J. Leon Newton, E. King Scoggins, George E. Strait
Marion District: Vernon O. Anderson, Ed R. Bradham, Thomas N. Brittain, M. L. Meadors, Jr., W. Robert Morris
Orangeburg District: James C. Adams, W. D. Davis, Claude R. Harper, Jack E. Ray, C. L. Woodard
Rock Hill District: Risher Brabham, Richard McAlister, Roy L. Owens, Herbert L. Spell, T. H. Walter
Spartanburg District: F. T. Cunningham, Robert Davenport, John T. Hayes, Richard Seignious, R. G. Strother

F. Other Organizations HISTORICAL SOCIETY

1968-1972

Standing Rule 20

Thomas Kemmerlin, President
 W. C. Stackhouse, Vice President
 Benjamin B. Barnes, Secretary-Treasurer
 Lewis R. Sherard, Historian
 Mr. Herbert Hucks, Curator, Library, Wofford College, Spartanburg 29301

SOUTH CAROLINA CONFERENCE PROGRAM COUNCIL (1785)

Honorary Chairman: Bishop Paul Hardin, Jr.

EXECUTIVE COMMITTEE

Chairman:
 Mr. Walker Breland, 3711 Oakleaf Road, Columbia 29206
Vice Chairman:
 Reverend Claude R. Harper, 1980 Columbia Road, Orangeburg, S. C. 29115
Secretary:
 James H. Nates, Church Street, Whitmire, S. C. 29178
Treasurer:
 Mr. S. D. Clarkson, Box 282, Columbia, S. C. 29201
Conference Program Director:
 Dr. Wallace Fridy, 1420 Lady Street, S. C. 29201
Two Cabinet Representatives:
 Reverend David W. Reese, Jr., 1420 Lady Street, Columbia, S. C. 29201
 Dr. George W. Whitaker, Jr., P. O. Box 3505, Charleston, S. C. 29407
Members At Large:
 Mrs. Dwight Patterson, Box 550, Laurens, S. C. 29360
 Harry Kent, Box 932, Charleston, S. C.
 Dr. Allan R. Broome, 2900 Millwood Avenue, Columbia 29205
 Reverend Henry Thomson, P. O. Box 532, Allendale, S. C. 29810

MEMBERSHIP OF COUNCIL

Presiding Bishop—Bishop Paul Hardin, Jr., 1420 Lady Street, Columbia, S. C. 29201

District Superintendents:

Dr. Eben Taylor P. O. Box 1057, Anderson, 29621
 Dr. George W. Whitaker, Jr. Box 3505, Charleston 29407
 Reverend David W. Reese, Jr. 1420 Lady Street, Columbia 29201
 Reverend S. R. Glenn 619 E. Washington Street, Greenville 29601
 Dr. C. LeGrande Moody, Jr. 104 Amhurst Drive, Greenwood 29646
 Reverend Hawley Lynn 129 Holly Drive, Hartsville 29550
 Reverend Joel Cannon Box 57, Lake City 29560
 Reverend Charles Polk Box 386, Marion 29571
 Reverend Thomas C. Shuler P. O. Box 303, Orangeburg 29115
 Reverend Thurman H. Vickery 1139 Evergreen Circle, Rock Hill 29730
 Dr. Adlai C. Holler 1320-A Fernwood Road, Spartanburg 29302
Conference Secretary:
 Dr. Allan R. Broome 2900 Millwood Avenue, Columbia 29205

One Layman from Each District:

Anderson — Cleatus Brazzell, Box 667, Easley 29640
 Charleston — Harry R. Kent, P. O. Box 932, Charleston 29402
 Columbia — J. William Martin, 70 Dinwood Drive, Columbia 29204

Greenville — Mr. John Black, 4 Ridgewood Drive, Greenville 29609
 Greenwood — Mrs. Eloise Parrish, 434 Fraley, Laurens 29360
 Hartsville — Barnes Boyle, Jr., 407 Haynsworth Street, Sumter 29150
 Lake City — David H. McLeod, Aiken and Company, Florence 29501
 Marion — A. LaFon Legette, Latta 29565
 Orangeburg — N. Rhett Davis, Denmark 29042
 Rock Hill — Emmett Jerome, Box 403, Rock Hill 29730
 Spartanburg — Tally Fulmer, 92 Ridge Road, Lyman 29365

Chairman of Age Level Departments:**Two Representatives from the Following Committees:**

- 2) **Board of Ministry**—Dr. George Duffie, Sr., Box 407, Walterboro 29488
 Dr. Ralph A. Cannon, P. O. Box 16, Darlington 29532
- 2) **Christian Social Concerns**—Rhett Jackson, 4848 Landrum Drive, Columbia
 James H. Nates, Jr., Church Street, Whitmire 29178
- 1) **Committee on Enlistment for Church Occupation**—
 Henry Thomson, P. O. Box 532, Allendale 29810
- 2) **Ecumenical Affairs**—Chad Davis, 306 Aldersgate Street, Sumter 29250
 Joel Hand, Jr., Bamberg 29003
- 2) **Education**—Claude R. Harper, 1980 Columbia Road, N.E., Orangeburg
 29115; E. Don Herd, 304 W. Durst Avenue, Greenwood 29646
- 2) **Evangelism**—J. O. Gilliam, Sr., Box 58, Gramling 29348
 Winston Petit, 205 Lanford Road, Spartanburg 29301
- 2) **Health and Welfare Ministries**—Ben B. Barnes, 602 Main St., S.W., New
 Ellenton 29809
- 2) **Laity**—Harry Kent, Box 932, Charleston 29402
 W. J. Ready, 1420 Lady St., Columbia 29201
- 2) **Missions**—M. B. Hudnall, Box 5055, Spartanburg 29301
- 2) **WSCS**—Mrs. W. Roy Parker, Route 3, Marion 29571
 Mrs. Dwight F. Patterson, Box 550, Laurens 29360
- 1) **Pastoral Care and Family Life**—E. S. Jones, Box 5136, Charleston 29406
- 2) **Worship**—Thom C. Jones, Route 4, Box 264, Columbia 29209
 Walker Breland, 3711 Oakleaf Road, Columbia 29206

Representatives from Youth Organizations:

Phillip Kears, 1710 Fairhaven Drive, Columbia 29210
 Chuck Stokes, 135 Riley Street, Anderson 29621

SOUTH CAROLINA METHODIST CONFERENCE CREDIT UNION

Adlai C. Holler, President
 Allan R. Broome, Vice-President
 Charles Polk, Secretary
 Donald A. Foster, Treasurer-Business Manager

Directors:

Allan R. Broome	R. Wright Spears	Charles Polk
Adlai C. Holler	Eben Taylor	Donald A. Foster
William R. Bouknight	Denver S. Lee	D. E. Canaday

**WOMEN'S SOCIETY OF CHRISTIAN SERVICE
SOUTH CAROLINA CONFERENCE**

President—Mrs. W. Roy Parker, Route 3, Box 144, Marion 29571
Vice President—Mrs. Ernest M. Heape, 1825 Mosstree Road, North Charleston
 29406
Secretary—Mrs. David S. Byrnside, Jr., Route 1, Greer 29651
Treasurer—Mrs. W. Wilson Hull, 835 Rutledge Street, Spartanburg 29302
Chairman of Program Area:
 Christian Social Relations—Mrs. G. T. Dukes, Jr., Vance 29163
 Missionary Education—Mrs. Roy Burkhalter, Jr., 3222 Pine Belt Road, Co-
 lumbia 29204

Spiritual Growth—Mrs. W. Harry Chandler, 1405 Alexander Road, Rock
 Hill 29730
Secretary of Program Materials—Mrs. A. C. Davis, 306 Parkview Cr., Florence
 29501
Chairman, Committee on Nominations—Mrs. Dwight F. Patterson, Box 550,
 Laurens 29360
Wesleyan Service Guild—Miss Dorothy Moore, 104 E. Montclair Ave., Green-
 ville 29609
Editor of Work Sheet and Chairman Public Relations—Miss Eula Winn, 5307
 Fairfield Road, Columbia 29203
Resident Bishop—Bishop Paul Hardin, 1420 Lady Street, Columbia 29201
Member from Board of Missions—Mrs. Niles C. Clark, Waterloo 29384

**REPRESENTATIVES FROM WSCS
BOARDS, COMMISSIONS, COMMITTEES**

Board of Christian Social Concerns—Ex-Officio:
 Mrs. G. T. Dukes, Jr., Vance 29163
Board of Evangelism—Ex-Officio:
 Mrs. W. Harry Chandler, Chairman Spiritual Growth, 1405 Alexander Road,
 Rock Hill 29730
Board of Missions and Church Extension—Ex-Officio:
President Conference WSCS:
 Mrs. W. Roy Parker, Route 3, Box 144, Marion 29571
Member of General Board of Missions:
 Mrs. Niles C. Clark, Waterloo 29384
Chairman of Program Area—Missionary Education:
 Mrs. Roy Burkhalter, Jr., 3222 Pine Belt Road, Columbia 29204

TRAFCO:

Miss Eula Winn, Editor of Work Sheet and Chairman Public Relations
 WSCS, 5307 Fairfield Road, Columbia 29203

ALPHABETICAL ROLL AND CONFERENCE DIRECTORY

(a) Indicates Absence from Conference Session
 All Addresses in South Carolina Unless Otherwise Indicated

HONORARY MEMBERS

Name	Address
Dawsey, Bishop Cyrus B.	1205 Gladden St., Columbia 29205

RETIRED MINISTERS

Name	Address
Allen, Clyde William	P. O. Box 456, Pacolet 29372
Anderson, L. Porter, Sr.	1353 Pinchurst Ave., S.E., Aiken 29801
Ariail, W. G. (a)	782 Clearview Road, Charleston 29407
Baker, George A.	Box 217, Murrells Inlet 29576
Barrington, James M.	2916 Exmoor Road, Columbia 29204
Bouknight, P. L.	505 Waccamaw Ave., Columbia 29205
Beach, Fritz C. (a)	158 Rutledge Road, Forest Hills, Greenwood 29646
Black, B. B.	3 Ridgewood Drive, Greenville 29607
Bowen, Boone M.	11 30th Ave., Isle of Palms 29451
Bryson, T. L.	24 Forest View Drive, Greenville 29605
Bullington, H. E.	137 Cornelius Road, Spartanburg 29301
Essee, David N.	917 Mohawk Drive, West Columbia 29169

Name	Address
Campbell, Julius F.	Box 253, Ruby 29741
Cannon, T. Carlisle	P. O. Box 252, Honea Path 29654
Carter, L. A. (a)	313 Cambridge St., Abbeville 29620
Chambers, Robert H.	13 Ethelridge Dr., Greenville 29609
Chandler, J. A.	224 Pinckney St., Chester 29706
Clark, J. E. (a)	1217 Madison Ave., Florence 29501
Collins, Henry F.	4114 Roundtop Road, Columbia 29205
Colloms, Lester H. (a)	Ohio Northern University, Ada, Ohio, 15810
Cooley, John W. (a)	214 S. Stonewall Ave., Rock Hill 29730 (Deceased)
Cooley, W. Y.	R. F. D. 1, Twin Hollies, Great Falls, 29055
Crum, Mason (a)	Lake Junaluska, N. C. 28745
Cunningham, J. C. (a)	1047 Harvard Ave., Modesto, Calif. 95350
Davenport, John Willis	453 Stanley Ave., Greenwood 29646
Dennis, J. R.	Box 73, St. Matthews 29135
Dugan, Ernest (a)	943 Rutledge Ave., Charleston 29403
Edwards, J. S. (a)	P. O. Box 522, Easley 29640
Farmer, Reuben T.	Box 145, Rowesville 29133
Frazier, Fred L.	Carlisle Ave., St. Matthews 29135
Frazier, John T. (a)	108 Liberty Drive, Easley 29640
Garrison, E. K. (a)	P. O. Box 405, Darlington 29532
Glenn, Earle E.	P. O. Box 2831, Cherry Road Station, Rock Hill 29730
Griffith, R. C.	56 Nottingham Road, Greenville 29607
Gunter, A. L. (a)	Box 442, Leesville 29070
Hamer, I. D. (a)	Rt. 1, Blythewood 29016
Harris, W. Fred	Box 67, Cheraw 29520
Hatchett, O. H. (a)	Box 192, Cayce 29033
Hodges, G. H.	133 Floy St., Woodland Heights, Spartanburg 29301
Hughes, B. S.	Box 5, Lamar 29069
Hughes, R. A.	Box 417, Olanta 29114
Inabinet, J. C.	Box 277, Eutawville 29048
Inabinet, T. A.	1288 Nelson Ave., N.E., Orangeburg 29115
Johnson, J. Ross (a)	431 Adams Ave., Sumter 29150
Johnson, W. F.	4212 E. North St. Extension, Greenville 29607
Jones, Alvin A. (a)	Cope 29038
Jones, W. R. (a)	Rt. 1, Box 58-B, Scottsville, Va. 24590
Kingman, H. Lester	Rt. 1, Roebuck 29376
Kohler, John H.	P. O. Box 44, Bennettsville 29512
Lewis, J. W. (a)	P. O. Box 73, Central 29630
Lupo, James F.	P. O. Box 1072, Rock Hill 29730
McElrath, J. W.	1435 Chesterfield Ave., Lancaster 29720
McLeod, P. B.	P. O. Box 714, Conway 29526
Nesbitt, C. F.	411 Mills Ave., Spartanburg 29302
Newell, S. D.	Rt. 1, Dalzell 29040
Norton, C. C.	526 Gadsden Ct., Spartanburg 29302
Owen, F. C. (a)	405 North Church St., Ninety Six 29666
Parrott, Glenn Edward (a)	3 Whilden Dr., Williamston 29697
Patrick, M. B. (a)	9 Edisto St., Greenville 29605
Pearce, G. H. (a)	403 West Durst Ave., Greenwood 29646

Name	Address
Pettus, W. S.	502 Unity St., Fort Mill 29715
Polk, N. K., Sr.	Box 26, Batesburg 29006
Pope, L. E. (a)	312 Forest Ave., North Augusta 29841
Rast, J. Marvin (a)	Apt. 6-E, Cornell Arms, Columbia 29201
Reid, T. F.	Rt. 10, Follansbee Rd., Winston-Salem, N. C. 27107
Ritter, H. C. (a)	509 W. Patterson St., Lakeland, Fla. 33803
Sammeth, Russell Webb	9 Blue Ridge Drive, Greenville 29609
Scott, Paul C. (a)	P. O. Box 20, Woodford 29184
Shingler, John M.	308 Blyth Ave., Greenwood 29646
Shumaker, Ralph B.	101 Woodvale Circle, Greer 29651
Smith, A. M. (a)	223 East Cambridge Ave., Greenwood 29646
Smith, D. W.	9 Clingstone Dr., Taylors 29687
Smith, F. C.	Rt. 2, Mullins 29574
Smith, W. G., Sr. (a)	1324 Milligan St., Newberry 29108
Speer, Foster (a)	Plum Branch 29845
Stokes, Peter (a)	Poinsetta Dr., Sumter 29150
Tacker, R. M. (a)	5247 Forest Drive, Columbia 29206
Turner, R. P. (a)	P. O. Box 325, Holly Hill 29059
Ward, Woodrow (a)	1912 Harper, Newberry 29108
Wiggins, L. E. (a)	Box 234, Lake Junaluska, N. C. 28745
Younginer, John Madison	110 Woodcrest Rd., Greenwood 29646

EFFECTIVE MINISTERS

Name	Address	Appointment
Adams, James Carl	P. O. Box 87, Branchville 29432	Branchville
Adams, Louis M.	RFD 3, Lexington 29072	Boiling Springs
Adams, Quay Wyatt	P. O. Box 76, Lydia 29079	Lydia
Aiken, Clyde M. (a)	605 Welsh Place, Fayetteville, N. C. 28303	Chaplain, U. S. Army
Aiken, James M.	Laurel Bay Methodist Church Laurel Bay 29902	Laurel Bay
Brewine, James E.	919 N. Shem Dr., Mt. Pleasant 29464	Mt. Pleasant: Hibben
Alexander, Robert E. (a)	Director of Volunteer Service, University of S. C., Columbia 29208	Director of Volunteer Service, U. S. C. Sabbatical Leave
Alexander, R. L. (a)		
Walters, Joseph	2702 Clyde Ave., Newberry 29108	Lewis
Anderson, L. Porter, Jr.	222 Rutherford St., Greenville 29609	Triune
Anderson, Thurman W., Jr.	100 Limehouse Dr., Summerville 29483	Stallsville
Anderson, Vernon Odell	608 14th Avenue South, North Myrtle Beach 29582	Trinity
Atley, J. L.	Box 492, Calhoun Falls 29628	Calhoun Falls
Benson, Ralph W.	P. O. Box 191, Lexington 29072	Lexington
Benson, S. M.	Box 167, Bishopville 29010	Bethlehem
Biley, Donald R.	Georgia College, Milledgeville, Ga. 31061	Student, Graduate School, Emory
Bentline, W. Wayne	1011 Cokesbury Drive, Columbia 29203	Chaplain, U. S. Army
Bates, Ben B.	602 Main St., S.W., New Ellenton 29809	New Ellenton
Barrett, Charles D.	Box 7, Wofford College, Spartanburg 29301	Assist. Prof. Dept. of Religion, Wofford
Barrett, James S.	Spartanburg Junior College Spartanburg 29301	President Spartanburg Junior College

Name	Address	Appointment
Bates, Ralph O.	136 Poinsett Drive, Sumter 29150	St. John
Bauer, Vernon Leroy, Jr.	Box 26, Coward 29530	Coward
Bauknight, H. F.	Rt. 3, Box 337-B, Rock Hill 29730	Friendship-Catawba
Bedenbaugh, Eugene H.	P. O. Box 8553, Greenville 29604	Minister of Ed.—Trinity
Bedenbaugh, K. W.	151 Lullwater Rd., Greenville 29607	Francis Asbury
Bell, C. O. (a)	316 W. Prentiss Ave., Greenville 29605	Disability Leave
Bell, E. P., Sr. (a)	4640 S. 34th St., Arlington, Va. 22206	Supernumerary
Berry, R. A.	2539 Ashley River Rd., Charleston 29407	St. Andrews
Betsill, Paul A.	2033 Frampton St., Charleston 29407	Bethany
Bickley, Hugh J.	1650 Bywood Dr., Columbia 29207	Chaplain, U. S. Army
Bigelow, Archie R., Jr.	Box 366, Landrum 29356	Landrum
Bilberry, Davis L.	Boston Univ. School of Theology 745 Commonwealth Ave., Boston, Mass. 02165	Student
Blackmon, Charles M.	305 Dellwood Drive, Greenville 29609	Supernumerary
Blakeney, Brice B.	Rt. 1, Greer, 29651	Sharon
Blocker, R. Richard	203 N. Main St., Greer 29651	Memoria
Bobo, Kenneth G.	1 Bud St., Union Bleachery, Greenville, 29609	Arrington-Poe
Bobo, Preston B.	P. O. Box 925, Moncks Corner 29461	Moncks Corner
Bolt, Lloyd D.	P. O. Box 759, Gaffney 29340	Buford Street
Boozer, M. E.	Box 271, Woodruff 29388	Emma Gray Memorial
Bouknight, William R.	213 S. Farr Ave., Andrews 29510	Disability Leave
Bouknight, William R., III	Rt. 1, Box 481-A, Columbia 29203	Fairlawn-St. Luke
Boulware, C. H.	P. O. Box 116, Hemingway 29554	First
Bowling, Douglas Arthur	2362 Avondale Dr., Spartanburg 29302	Ben Avon-Fairmont
Brabham, A. McKay, Jr.	Box 11589, Columbia 29211	Editor—S. C. Methodist Advocate
Brabham, John Risher	Rt. 2, Box 153, Fort Mill 29715	Pleasant Hill
Bradham, Edward R., Jr.	107 Church St., Mullins 29574	Mullins; Macedonia
Branan, R. L., Jr.	Drawer 202, Macclenny, Fla. 32063	Chief Chaplain, Northeast Florida State Hospital
Brazil, Ted W.	P. O. Box 45, Hampton 29924	Hampton-Varnville
Bringman, Robert J.	P. O. Box 66, Pendleton 29670	Pendleton
Britt, Wm. Donald	P. O. Box 165, Marion 29571	Assoc. First
Brittain, Thomas N.	P. O. Box 58, Conway 29526	First
Brock, Raymond W.	Box 176, Prosperity 29127	Prosperity
Brockwell, C. Wilbur, Sr.	P. O. Box 36, Heath Springs 29058	Heath Springs
Brockwell, Charles W., Jr.	4222 Alton Rd., Louisville, Ky. 40207	Student—Duke Graduate School
Broome, Allan R.	2900 Millwood Ave., Columbia 29205	Superintendent, Epworth Children's Home
Brown, B. B.	Rm. 104, 1420 Lady St., Columbia 29201	Conference Staff
Brown, Joe K.	P. O. Box 1055, Clemson 29631	Director—Wesley Foundation, Clemson Univ.
Brown, Will Rogers	Box 266, Jonesville 29352	Jonesville
Bryant, John E.	Box 144, Turbeville 29162	Pine Grove
Buff, L. H., Jr.	Rt. 1, Box 196, West Columbia 29169	Graduate Student, Appalachian State Univ.

Name	Address	Appointment
Buie, Franklin B.	Rt. 5, Box 169, Westgate, Greenwood 29646	Assoc.—Main Street
Bundy, Don R.	523 Forest Lane, Belton 29627	Latimer Memorial
Burch, Maxie B. (a)	Naval Air Station, Memphis 38054	Chaplain, U. S. Navy
Burnett, Donald L. (a)	515 Whaley St., Columbia 29201	Whaley Street
Busch, George P.	1830 Main St., Columbia 29201	Assoc.—Main Street
Butler, Roy D.	500 Springfield Rd., Williston 29853	Williston
Bynum, F. Bundy, Jr.	507 Sarah St., Charleston 29407	St. Mark
Byrd, Gary Bruce	3900 Live Oak St., Columbia 29205	Suber Marshall Memorial
Callahan, Kenneth	P. O. Box 5707, Spartanburg 29302	Dir.—Spartanburg Inner City Ministries
Callahan, John Paul (a)	P. O. Box 4, Williams 29493	Lodge
Camlin, Cecil M., Jr.	46 Beacon Hill Rd., Columbia 29210	Executive Dir., S. C. Mental Health Assoc.
Campbell, J. C.	1525 McGavock St., Nashville, Tenn. 37203	Assist. General Sec. TRAFICO Div. of Program Council
Campbell, J. Taylor	Rt. 1, Greer 29651	Woods Chapel
Campbell, Robert B.	Rt. 2 (Coronoca) Box 351, Greenwood 29646	Bethlehem-Cokesbury
Canaday, DeArmond E.	2501 Heyward St., Columbia 29205	Wesley Memorial
Cannon, George R.	Highmarket at Orange, Georgetown 29440	Duncan Memorial
Cannon, Joel E.	P. O. Box 57, Lake City 29560	District Superintendent, Lake City
Cannon, Ralph A.	Box 16, Darlington 29532	Trinity
Carlisle, Robert N.	Rt. 6, Taylor Road, Greer 29651	Grace
Carlson, W. Paul (a)	3184 Pine Belt Rd., Columbia 29204	Minister of Counseling, Trenholm
Carroll, G. Bryan	103 South Main St., Honea Path 29654	Trinity
Carter, Clifford L.	603 Fleming St., Laurens 29360	Central
Carter, Lemuel C.	P. O. Box 5055, Spartanburg 29301	Associate—Central
Carter, W. Ralph	101 Richards St., Laurens 29360	St. James
Cavin, Donald E.	Box 937, Ballentine 29002	Salem
Chandler, W. Harry	P. O. Box 789, Rock Hill 29730	St. John
Chapman, T. L.	Timmons ville 29161	Timmons ville-Salem
Cheering, J. Boyd	Rt. 8, Spartanburg 29303	Valley Falls-Fingerville
Christopher, Max H.	4600 Daniel Dr., Columbia 29206	Bethel
Clardy, Cermette J., Jr.	117 Lanford Rd., Spartanburg 29301	Dir. of Development, Wofford College
Clark, J. Dan	Box 68-A, Rt. 2, Pamplico 29583	Bethlehem-Salem
Clark, Carl D.	4905 Colonial Dr., Columbia 29203	College Place
Clayton, Robert B.	Berea College, Berea, Kentucky 40403	Dean of Men, Berea College
Clayton, William R., Jr.	6911 Two Notch Rd., Columbia 29204	Rehoboth
Clyburn, David A., Jr.	Spartanburg Junior College 29301	Asst. to Dean of Students—Spartanburg Junior College
Clyburn, Robert Beaty	3102 Santee Ave., Aiken 29801	Charles Wesley
Coble, William Kime	1814 Bradley Dr., Columbia 29204	St. James
Cook, Pierce E.	Box 1085, Orangeburg 29115	St. Paul
Cooper, George R.	3200 Lyles St., Columbia 29201	St. Mark
Cooper, Wiley Barrow	P. O. Box 3802, Florence 29501	Pisgah
Copeland, James M.	P. O. Box 182, Welford 29385	Immanuel-Loree

Name	Address	Appointment
Corderman, Delos D.	25 Plainfield Circle, Greenville 29605	Bethel-St. John & McBee
Cothran, Lee, Jr.	Rt. 5, Mountain View Circle, Greenville 29609	Piedmont Park
Couch, Gene Forrest	Rt. 5, Box 306, Greer 29651	Liberty Hill-Ebenezer
Couch, George W., Jr.	Rt. 4, Box 77, Abbeville 29820	Bells
Covington, James W.	209 Briarcliff Rd., Belvedere 29841	Belvedere
Covington, Richard S.	1500 Dunlap Dr., Hartsville 29550	St. Luke
Cox, Albert Louie	P. O. Box 226, Pomaria 29126	Pomaria
Cox, Farrell	Box 27, Easley 29640	St. Andrews & Antioch
Cox, H. M.	P. O. Box 306, Ninety Six 29666	Cambridge
Crenshaw, Bryan	3407 Devine St., Columbia 29205	Shandon
Crenshaw, Charles S.	4975 Lynn Drive, Wesley Community Centers, College Park, Georgia 30337	Inc., Atlanta, Ga.
Cross, William K., III	Rt. 6, Lancaster 29720	Hopewell
Crumpton, Sidney R.	The Summerall Chapel, The Citadel 29409	Chaplain to the Corp. of Cadets
Culp, W. Wallace, Jr.	Box 2066, Greenwood 29646	Matthews
Cunningham, Francis T.	247 S. Church St., Spartanburg 29301	Bethel
Cunningham, J. Ben	P. O. Box 204, Clinton 29325	Broad Street
Curry, Eugene Lowry	P. O. Box 278, St. Stephen 29479	St. Stephen
Curry, Peden G.	1830 Main St., Columbia 29201	Main Street
Davenport, Robert	Box 30, Startex 29377	Startex
Davidson, E. L.	P. O. Box 229, Dillon 29536	Main Street
Davis, Charles Hayes	P. O. Box 51, Piedmont 29673	Shiloh
Davis, J. Chad	211 Alice Drive, Sumter 29150	Aldersgate
Davis, Kenneth C.	Rt. 1, Cades 29518	Cades
Davis, William D., Sr.	P. O. Box 306, North 29112	North-Limestone
Dean, Dewey Levan	Route 4, Pageland 29728	Zion-Zoar
Derrick, Melvin E.	Box 751, Chester 29706	Bethel
Detwiler, John C. (a)	226 Baker House, Duke Medical Center, Durham, N. C. 27706	Chaplain Super. Duke Medical Center: Instr. in Pastoral Education
Dickerson, D. R., Sr.	Box 205, Trenton 29847	Trenton-McKendree
Dickerson, D. R., Jr.	Rt. 2, Jonesville 29353	Kelton
Dickert, Roy E.	197 Brandon St., Union 29379	Bethel
Drennan, Bernard S.	Drawer 1, Fort Mill 29715	St. John
DuBose, C. Frank, Jr.	Rt. 2, Box 15-C, Piedmont 29673	Piedmont
DuBose, R. N.	Buncombe Street United Methodist Church, 200 Buncombe St., Greenville 29601	Buncombe Street
Duffie, George S., Sr.	Box 407, Walterboro 29488	Walterboro
Duffie, George S., Jr.	728 Pickens St., Columbia 29201	Dir., Wesley Foundation Univ. of S. C.
Dugan, Ernest, Jr.	P. O. Box 237, Folly Beach 29349	Folly Beach
Dunn, Charles L.	1420 Lady St., Columbia 29201	Conference Staff
Eaddy, A. Eugene	P. O. Box 25, Edgefield 29824	Edgefield
Edwards, Charlie A. (a)	3655 Northshore Drive, Columbia 29206	Counselor of Students, Midland Tech Ed. Center
Edwards, William L.	Box 475, Johnsonville 29555	Johnsonville
Elkin, W. L.	504 Easley Bridge Rd., Greenville 29611	Christ
Elliott, Richard F., Jr. (a)	226 East Lake Drive, S.E., Atlanta, Georgia 30317	Ecumenical Institute, Religious House
Ellis, Edgar Heb	245 S. Church St., Spartanburg 29301	Assoc.—Bethel
Elrod, Charles M.	P. O. Box 576, Bennettsville 29512	Lakeside Charge

Name	Address	Appointment
Emory, R. C.	20 4th Street, Inman 29349	Aldersgate
Epps, John Law, Jr. (a)	Perkins School of Theology, SMU, Hillcrest & University, Dallas, Tex. 75222	Student—Perkins School of Theology
Evans, J. Claude	Box 282, SMU, Dallas, Texas 75222	Chaplain, SMU
Evatt, Thomas F.	P. O. Box 456, Bennettsville 29512	First
Farmer, E. L.	613 Laurel St., Conway 29566	Poplar-Brown Swamp
Farr, W. D.	163 Maple Drive, Charleston 29403	Asbury Memorial
Faulkner, Robert C.	1004 Fairfield Ave., North Augusta 29841	Grace
Few, Henry Theron	151 South Franklin Drive, Florence 29501	Associate—Central
Fields, George D., Jr.	Queens Court, Pickens 29671	Grace
Finklea, Enoch S., Jr.	Box 27, Pelion 29123	Pelion
Fisher, A. M.	Anacoca Lane, Rt. 1, Greenville 29611	Berea Friendship
Floyd, Carlisle S.	1808 Burr Street, Barnwell 29812	Barnwell
Floyd, Herbert C.	P. O. Box 656, Abbeville 29620	Main Street
Floyd, W. Harvey, Jr.	435 Summit Drive, Greenville 29609	Northside
Forrester, J. Grady	106 Fairview Dr., Chester 29706	St. James-Eureka
Fowke, J. Louis	2900 Millwood Ave., Columbia 29205	Supvr. Cottage Life Epworth Children's Home
Fowler, Edgar A., Jr.	9500 Windsor Lake Blvd., Columbia 29206	Windsor
Fowler, F. B., Jr.	P. O. Box 225, Clover 29710	Clover
Foxworth, L. O., Jr.	Box 35, Summerton 29148	Summerton
Franklin, Edward H.	Rt. 4, Box 128, Easley 29640	Fairview-St. Paul
Freeman, James Herbert	P. O. Box 117, Van Wyck 29744	Van Wyck-Good Shepherd
Fry, W. Wallace	1420 Lady Street, Columbia 29201	Conference Program Director
Fryga, Michael B.	Box 81, Johnston 29832	Johnston-Harmony
Fuller, Walter Gene	401 S. West St., Fountain Inn 29644	Trinity
Funderburk, Donald F.	1421 Milligan St., Newberry 29108	Epting Memorial
Gable, Theron L.	P. O. Box 135, Elloree 29047	Elloree
Galloway, M. R.	Box 187, Bowman 29018	Bowman
Gamble, D. Lamar	Rt. 1, Box 263 C, Lamar 29069	Lamar Circuit
Gardner, Carlos O., Jr.	Box 214, Murrells Inlet 29576	Belin-Memorial
Garris, Roscoe B.	510 Ravenwood Dr., Johnson City, Tenn. 37603	Chaplain, V. A. Center Mountain Home, Tenn.
Giles, Joe W.	Box 311, Winnsboro 29180	First
Gilliam, James O., Jr.	P. O. Box 497, Jackson 29831	Jackson
Gilliam, J. O., Sr.	P. O. Box 58, Gramling 29348	Gramling-Campobello
Gilliam, T. C. (a)	P. O. Box 135, Bluffton 29910	Bluffton
Gleaton, B. C.	Box 116, Hollywood 29449	St. Paul
Glenn, S. R.	618 E. Washington St., Suite K, Greenville 29601	District Superintendent Greenville
Gowey, Harry M.	1206 Lyttleton St., Camden 29020	Lyttleton Street
Gossett, Francis H.	4 YMCA St., Monaghan, Greenville 29611	Monaghan
Gott, Edward W. (a)	Box 54, Summerton 29148	Disability Leave
Graham, Hoyt, Jr.	Rt. 6, Lancaster 29720	Buford
Graham, Iverson, Jr.	800 W. Evans St., Florence 29501	Dir. Pastoral Care & Counseling, S. C. Conf.
Graves, Charles A.	P. O. Box 608, Lancaster 29720	First

Name	Address	Appointment
Gray, Anderson M.	P. O. Box 58, Cope 29038	Edisto
Gregg, James R.	P. O. Box 226, Port Royal 29935	Port Royal
Griffeth, James Ellis	P. O. Box 218, Ridgeville 29472	Ridgeville
Griffis, Alderman L. (a)	Box 404, Ridge Spring 29129	Ridge Spring
Griffis, Reed H.	P. O. Box 31, Cameron 29030	Cameron
Griffith, Frank J., Jr.	P. O. Box 933, Greenwood 29646	St. Mark
Grisby, James A.	Woodford 29184	Orange Circuit
Hall, James L.	P. O. Box 1155, Seneca 29678	St. Mark
Hamm, Cyril F.	P. O. Box 308, Yemassee 29945	Yemassee
Hammond, E. P. (a)	Senior Chaplain, Naval Communications Center, Pensacola, Fla. 32511	Chaplain, U. S. Navy
Hand, Quentin L. (a)	1418 Country Squire Drive, Decatur, Georgia 30033	Assoc. Prof. of Psychology & Pastoral Counseling, Candler
Harbin, A. Van, Jr. (a)	1-122 Bancho, Uegahara, Nishinomiya-Shi, Japan 622	Missionary
Hardin, E. Wannamaker	1401 Washington St., Columbia 29201	Washington Street
Hardwick, O. L.	585 Fifth St., Winnsboro 29180	Gordon Memorial-Greenbriar
Harmon, Samuel K.	Rt. 1, Box 40, Greenwood 29646	Rehoboth-Bethel
Harmon, William Henry	31 Clarendon Ave., Greenville 29609	Assoc.: Brandon-Anderson Road
Harper, Claude R.	1980 Columbia Rd., N.E., Orangeburg 29115	St. Andrew
Harper, Eugene J.	Apt. 315, 2200 Richmond Road, Lexington, Ky. 40502	Graduate Student, University of Kentucky
Harris, Carl N.	3615 Broad St., Loris 29569	First
Hartley, L. F.	Rt. 4, Easley 29640	Bethesda-Beulah
Hartsell, Franklin D. (a)	601st Combat Support Group (CH), APO New York 09130	Chaplain, U. S. Air Force
Haton, Donald S.	804 W. North Ave., Westminster 29693	Westminster
Hatton, Awyer Lloyd, Jr.	Rt. 3, Clover 29710	King's Mt. Chapel-New Zion
Hawkes, R. J. (a)	P. O. Box 1192, New Port Richey, Fla. 33552	Disability Leave
Hawkins, Donald H.	Box 56, Slater 29683	Salter-Renirew
Hayes, John T.	227 Arrowhead Circle, Spartanburg 29301	St. James
Heape, Ernest M.	P. O. Box 4395, Charleston Heights 29405	Cherokee Place
Hendricks, Melvin E.	Box 203, Wagener 29164	Graduate School—Univ. of S. C.
Hendrix, M. Clyde	207 S. Rosemary Ave., Andrews 29510	Trinity
Henry, Gaston Carlyle	Rt. 3, Box 108, Gray Court 29645	Dials-Shiloh
Herbert, R. Bryce	Box 203, Laurens 29360	First
Hickman, Victor R. (a)	520 Winston Road, Columbia 29209	Disability Leave
Hipp, John G.	918 Pond Drive, West Columbia 29169	Platt Springs-Mt. Herod
Hoffmeyer, James F. M.	517 Huger St., Charleston 29403	St. James
Holden, James C.	3803 Palm Blvd., Isle of Palms 29451	First
Holder, David Wilton	P. O. Box 974, Lancaster 29720	Lynwood-Trinity
Holler, Adlai C.	1320-A Fernwood Rd., Spartanburg 29302	District Superintendent, Spartanburg
Holler, Adlai C., Jr. (a)	340 Bedford Circle, North Syracuse, N. Y. 13212	Chaplain, U. S. Air Force
Holmes, Eugene C.	P. O. Box 66, Ninety Six 29666	St. Paul
Holroyd, W. T.	P. O. Box 3248 C.R. Sta., Rock Hill 29730	Aldersgate-India Hook

Name	Address	Appointment
Hood, James F.	125 Chapman Rd., Spartanburg 29303	Liberty-Cherokee Springs
Hook, Ray P.	801 Cherry Rd., Rock Hill 29730	Woodland
Hope, Donald Jerome	1212 E. Whitner St., Anderson 29621	Toxaway
Hopper, Richard D.	P. O. Box 275, Bethune 29009	Bethune
Hopper, Robert C.	P. O. Box 7303, Charleston 29405	Dir.—United Methodist Inner City Ministry
Horne, W. A.	Box 161, West Columbia 29169	Mt. Hebron
Houston, James Cecil	P. O. Box 477, Fairfax 29827	Fairfax
Howell, Robert J.	P. O. Box 551, Beaufort 29902	Cartaret
Hudnall, M. B.	P. O. Box 5055, Spartanburg 29301	Central
Huff, A. V., Jr.	P. O. Box 28662, Furman University, Greenville 29613	Asst. Professor, Furman University
Hunter, James E., III	Buncombe Street United Methodist Church, 200 Buncombe Street, Greenville, 29601	Associate—Buncombe Street
Hurt, James Belton, Jr.	Box 265, Woodruff 29388	Grace-Patterson Chapel
Hyatt, James Lewis, Jr.	Rt. 5, Box 123-B, Rock Hill 29730	Adnah-Antioch
Inabinet, Charles Reed	P. O. Box 4, Olar 29843	Olar
Inman, John Henry	Rt. 1, Box 300 S, Gaffney 29340	Trinity
Iseman, Marvin L.	P. O. Box 65, Pamplico 29583	Pamplico
Jacobs, Ralph Hubert	Oswego 29121	Oswego
James, Feltham S.	P. O. Box 809, Aiken 29801	St. John's
James, Robert E.	2014 Elm Abode Terrace, Columbia 29210	Virginia Wingard
Jamison, Louis D.	Grover 29447	Grover
Jenkins, Larry A.	P. O. Box 134, Lando 29724	Lando
Jenkins, W. Y., Jr.	Box 542, Moncks Corner 29461	Pinopolis
Johnson, Charles M.	Office of The Post Chaplain, Fort Leavenworth, Kansas 66027	Chaplain, U. S. Army
Johnson, Elbert L.	511 O'Neal St., Newberry 29108	O'Neal Street
Johnson, James W.	419 N. Main St., Saluda 29138	Saluda Circuit
Jones, C. Eugene	Box 335, Bamberg 29003	Trinity
Jones, Edward S.	P. O. Box 5136, North Charleston 29406	North Charleston
Jones, J. R., Jr.	St. Matthews 29135	St. Paul
Jones, Phil M.	Box 407, Batesburg 29006	St. John
Jones, Theodore E.	P. O. Box 728, Anderson 29621	St. John's
Jones, Thom C.	Rt. 4, Box 264, Columbia 29209	Mill Creek
Jones, William M.	P. O. Box 25, Pageland 29728	Pageland
Kaney, Ralph S. (a)	653 South McQueen St., Florence 29501	Supernumerary
Kelly, Lawrence A., Jr.	3715 Lexington Dr., Augusta, Ga. 30906	Chaplain, U. S. Army
Kemmerlin, Thomas	P. O. Box 550, Cheraw 29520	First
Kinard, James E.	Rt. 6, Box 93-A, Florence 29501	Quinby
Kinnet, William R.	1244 Naples Ave., Cayce 29033	Cayce
Kirkley, Charles	307 Ivy Ave., Chesterfield 29709	Shiloh-Zoar
Kyllonen, Mitchell Wayne	1915 N.W. 18½ Ave., Apt. 101, Rochester, Minn. 55901	Student—Dubuque Theological Seminary
Lare, Marvin I.	1104 Taylor, Columbia 29201	Dir. Columbia Urban Service Center
LaTorre, Stanley Edward	4552 Withers Dr., Charleston 29405	Cokesbury
Lawson, Ralph H., Sr.	St. George 29477	Sabbatical Leave
Lazar, Julian H.	P. O. Box 17, Lyman 29365	Lyman
Lee, Denver S.	326 N. Lucas St., West Columbia 29169	Brookland
LeMaster, E. Edwin (a)	Sue Bennett College, London, Ky. 40741	Academic Dean—Sue Bennett College

Name	Address	Appointment
Leppard, James F. (a)	2330 Lawrenceville Hwy., Apt. 5, Decatur, Ga. 30033	Student—Georgia State College
Lewis, Harold P.	Box 206, Conway 29526	Trinity
Lewis, Sinclair E.	P. O. Box 550, Ridgeland 29936	Ridgeland
Liles, Thomas E.	P. O. Box 245, Harleyville 29448	Harleyville
Linder, James B.	27 Brooklyn Ave., Lancaster 29720	Gray
Lindsay, J. H.	P. O. Box 94, Glendale 29345	Glendale
Locklair, B. E., Jr.	Box 749, Chesterfield 29709	St. Paul
Long, Allen E.	104 Orchard Dr., Taylors 29687	Lee Rd.
Lowrimore, Ralph T.	P. O. Box 368, Olanta 29114	Nazareth
Lupo, C. J., Jr.	2721 Augusta Rd., Greenville 29605	Trinity
Lynn, Hawley B.	129 Holly Drive, Hartsville 29350	District Superintendent—Hartsville
Mainous, Edward L.	1 Twelfth St., Victor, Greer 29651	Victor
Major, William M.	1709 Gilvie Ave., West Columbia 29169	Chaplain—Farrow State Hospital
Manning, Jessie F.	P. O. Box 703, Blacksburg 29702	St. John
Marlowe, Reuben B.	140 Chadwick Dr., Charleston 29407	Trinity
Martin, James H.	P. O. Box 67, Newberry 29108	Centr.
Martin, Rex V.	P. O. Box 7, Gray Court 29645	Gray Court
Massey, Reese M. (a)	1612 Truman St., Altus, Oklahoma 73521	Chaplain—U. S. Air Force—McCormick
Matthews, Thomas F.	P. O. Box 267, McCormick 29535	McCormick
Mayer, Allen Guy, Jr.	Rt. 1, Box 291, Ruby 29741	Ruby
Mays, Harry R.	814 Edwards Road, Greenville 29607	Allertown
McAlister, J. Richard	Rt. 1, Box 255, Lancaster 29720	Lovely Ln.
McClary, Marion C.	P. O. Box 427, Pacolet 29372	Pacolet Church
McDaniel, Walter E.	P. O. Box 427, Pacolet Mills 29373	Mountain Memorial
McDonald, William L.	215 S.E. Main St., Simpsonville 29681	Simpsonville
McEachern, Theodore B. (a)	1808 West End Ave., Nashville, Tenn. 37203	Association for Christian Training and Service—Swansea
McGuire, R. V.	Box 131, Swansea 29160	Swansea
McGuirt, Milton L.	North Forest Beach at Robin St., Hilton Head 29928	Hilton Head—Andrews-By The Sea
McKinney, Edward Donald	Rt. 5, Box 330, Lancaster 29720	Zion
McMinn, T. L., Jr. (a)	Ch. (Col.) Post Chapel, Carlisle Barracks, Pennsylvania 17013	Chaplain—U. S. Army—Duncan
McNair, Carl W.	P. O. Box 216, Union 29379	Duncan
McNeill, Wm. W.	1809 North Main St., Anderson 29621	Centr.
McWhirter, E. Paul	P. O. Box 87, Florence 29501	Centr.
Meadors, M. L., Jr.	Box 165, Marion 29571	Marion
Medley, James D.	Rt. 2, Box 220, Cheraw 29520	Mt. Olive—Pleasant Grove
Merchant, J. A.	Main Street United Methodist Church Main & Cambridge St., Greenwood 29616	Greenwood
Meredith, George D.	416 Kentucky Ave., Chesnee 29323	Chesnee
Mewborn, William E.	Rt. 3, Box 76, Winnsboro 29180	Fairfield Circuit
Miller, I. R. (a)	504 Ridgewood Rd., Greer 29651	Disability—Marion
Milligan, Wm. Prestley	Box 68, Manning 29102	Manning
Mims, Dwight Hill	P. O. Box 66, Elgin 29045	West Kennebec
Mishoe, James G.	Rt. 3, Box 302 B, Newberry 29108	Trinity
Monson, Robert Clyde	Box 455, Gaffney 29340	Limestone Springs
Montgomery, Dan H.	15 Warren Ct., Greenville 29607	Laurens Hills
Moody, C. LeGrande, Jr.	104 Amherst Dr., Cherokee Hills Greenwood 29646	District Superintendent—Greenwood

Name	Address	Appointment
More, Charles Lee, Jr.	P. O. Box 158, Scranton 29591	Scranton
More, Raymond L., II	3317 Maybank, Columbia 29204	Instructor—Columbia College
More, M. D., Jr.	P. O. Box 2947, Spartanburg 29302	Trinity
Morris, Wm. Robert	Box 156, Clio 29525	Clio
Morris, Ted R., Jr.	P. O. Box 1203, Greenwood 29646	Administrator—Greenwood Methodist Home
Murkin, M. Eugene	1300 Second Loop Rd., Florence 29501	Highland Park
Murray, John V.	Box 305, Drayton 29333	Drayton
Myers, John David	124 Taylor St., Aiken 29801	Trinity
Nash, James H.	P. O. Box 306, Whitmire 29178	Whitmire
Nash, Charles Burns (a)	301 Vandenberg Dr., Biloxi, Miss. 39521	Chaplain, U. S. Air Force
Nawman, W. Grady	Rt. 1, Box 114, Ruffin 29475	Ruffin
Nawton, J. Leon	P. O. Box 240, Georgetown 29440	Herbert Memorial
Nichols, George H., Jr.	2214 Windsor Spring Rd., Augusta, Ga. 30906	Chaplain, U. S. Army
Nicholson, Joseph Robt.	1604 Camp Rd., Charleston 29407	Epworth
Norris, Gene Austin	723 Emorywood Dr., Rock Hill 29730	Dir. Wesley Foundation—Winthrop College & Assoc.
North, S. Ellsworth	Rt. 4, Box 405, Florence 29501	St. John, Ft. Mill—Liberty-Friendship
Oak, Donald R.	P. O. Box 186, Central 29630	Central
Owens, George C.	303 Rudolph St., Saluda 29138	St. Paul
Owens, R. L.	68 Dearborn St., Great Falls 29055	Mt. Dearborn
Palmer, Carl L.	1629 W. Palmetto St., Florence 29501	St. Paul
Palmer, Harris H.	3537 Raven Hill Rd., Columbia 29207	Prof. Religion—Columbia College
Palmer, Jere Keith	149 E. Wood St., Spartanburg 29303	Co-ordinator of Pastoral Services, Mental Health Center
Palmer, W. Roy (a)	Rt. 3, Box 144, Marion 29571	Supernumerary
Parrott, T. Dwight	P. O. Box 207, Travelers Rest 29690	Travelers Rest—Jackson Grove
Parsons, Barbee O.	Box 165, Graniteville 29829	Graniteville
Patrick, M. J.	Box 446, Union 29379	Grace
Patton, Urban R.	Rt. 1, Box 225, Ware Shoals 29692	Harmony
Paul, English B.	1129 Osage Dr., West Columbia 29169	Student—Univ. of S. C. Graduate School
Paul, Paul D.	101 Blue Ridge Dr., Greenville 29609	St. Mark
Payton, Harvey O.	P. O. Box 216, Duncan 29334	Duncan
Pepper, Charles G.	Columbia College, Columbia 29203	Professor—Columbia College
Phillips, Henry J.	106 Eastman St., Harris Branch Greenwood 29646	Harris
Phitt, Ross A.	Rt. 1, Box 192, Holly Hill 29059	Providence
Pittman, Clarence O.	P. O. Box 51, Ehrhardt 29081	Ehrhardt
Pittman, Charles	Box 386, Marion 29571	Dist. Supt.—Marion
Pittman, Norman K., Jr. (a)	Rt. 4, Box 414, Greenwood 29646	Tranquil
Pittman, Christopher Lee	Box 277, Lake View 29563	Lake View Circuit
Pittman, Fred B.	Rt. 1, Box 132, St. George 29477	Indian Field
Pittman, William H., Jr. (a)	Mt. Union College, Alliance, Ohio 44601	Professor of Sociology
Pittman, Daltrom H.	Buncombe Street United Methodist Church, 200 Buncombe Street, Greenville 29601	Associate—Buncombe Street
	Deceased (8/2/70)	

Name	Address	Appointment
Poston, Samuel H.	620 Briarcliff Rd., Rock Hill 29730	Epworth
Powell, Clarence W.	P. O. Box 23-A, Fort Lawn 29714	Fort Lawn
Preer, John Carleton	1341 Dantzler, N.E., Orangeburg 29115	Associate St. Paul
Pryor, Roy L.	Box 95, Latta 29565	Latta
Purdue, Charles R.	P. O. Box 1362, Anderson 29621	Bethel
Ray, Jack E.	P. O. Box 4, Norway 29113	Norway
Reese, David W., Jr.	1420 Lady St., Columbia 29201	District Supt.— Columbia
Reese, Fred M., Jr.	104 West Street, Wilmington, Mass. 01887	Sabbatical Leave
Reid, William C.	P. O. Box 282, Denmark 29042	Bethel Park
Reynolds, H. R.	P. O. Box 271, Clemson 29631	Clemson
Rinehart, J. Leland	305 Magnolia Dr., Joanna 29351	Epworth
Riser, George Melvin	Rt. 2, Box 104 A, Pomaria 29126	Mt. Pleasant
Robison, John W.	P. O. Box 1367, Myrtle Beach 29577	Myrtle Beach
Rogers, Edwin W.	701 Cleveland St., Greenville 29601	St. Matthew
Rogers, H. Levy	3401 Trenholm Rd., Columbia 29204	Trenholm Road
Rogers, James E. (a)	7157 Caledonia Lane, Columbia 29209	Chaplain, VA Hospital
Rogers, Theus W.	P. O. Box 276, Walhalla 29691	St. Luke
Rogers, Thomas G.	Box 96, Langley 29834	Langley
Rogers, William F., Jr.	Box 176, Buffalo 29321	Buffalo
Ropp, John W.	210 North Main St., McColl 29570	Main Street
Roquemore, John P.	P. O. Box 66, Cross Anchor 29331	Cross Anchor
Ross, Victor M.	111 Birchwood Dr., Greenville 29605	Duncan
Rowe, Rufus M.	716 S. Church St., Spartanburg 29301	El Bethel
Rush, James P.	Box 71, Aynor 29511	Aynor Circuit
Rush, John T.	1533 Marchant Ave., Columbia 29203	St. John- Shady Grove
Salters, Larry Gail	P. O. Box 68, Cottageville 29435	Cottageville
Sandlin, John L.	Sumter Hwy., Rt. 1, Box 67, Eastover 29044	Lebanon-McLeod
Scoggins, E. King	P. O. Box 457, Kingstree 29556	Kingstree
Seifert, W. E., III	101 Lancaster St., Greer 29651	Student—Western Carolina Univ. Post Graduate School
Seignious, R. E.	118 Edgecomb Rd., Spartanburg 29302	St. Paul
Senn, Conrad Allen	Box 3135, Anderson 29621	Homeland Park- John Wesley
Sharpe, John Lawrence, III	815 Camden St., Durham, N. C. 27701	Curator of Rare Books and Lecturer in the Arts Dept., Duke University
Sheffield, C. Burton	Box 729, Anderson 29621	Minister of Education —St. John's Holly Hill
Sherard, Lewis R.	P. O. Box 398, Holly Hill 29059	Holly Hill
Shuler, Claude M.	P. O. Box 836, Hartsville 29550	Wesley
Shuler, T. C.	P. O. Box 303, Orangeburg 29115	District Supt.— Orangeburg
Skinner, Talmage Boyd	Spartanburg Junior College Spartanburg 29301	Chaplain & Instructor in Religion
Smiley, J. Carlisle	148 Savannah Hwy., Charleston 29407	John Wesley
Smith, Clemson M.	P. O. Box 381, Abbeville 29620	Grace
Smith, D. M., Jr.	Box 32, Divinity School of Duke University, Durham, N. C. 27706	Professor of New Testament Interpretation

Name	Address	Appointment
Smith, F. Oscar, Jr.	3828 Alston Rd., Columbia 29205	Associate— Shandon
Smith, Laurie W.	Box 386, Lockhart 29364	Lockhart-Wesley Chapel
Smith, Paul E.	427 Pendleton St., Greenville 29601	St. Paul
Smith, Thornton B.	P. O. Box 447, Summerville 29483	Summerville Circuit
Smith, W. G., Jr. (a)	Chaplain's Office, Naval Hospital, Key West, Fla. 33040	Chaplain, U. S. Navy
Smith, W. Harold	P. O. Box 506, St. George 29477	St. George
Smith, Woodrow M.	Box 215, Maryville Station Georgetown 29440	Wayne
Smook, W. J.	1440 Remount St., North Charleston 29406	Aldersgate
Sowell, Joe H.	P. O. Box 117, Sumter 29150	St. Mark
Spackman, Elwood H., Jr.	303 Lanham St., Greenwood 29646	Lupo Memorial- Ebenezer
Spears, R. Wright	1320 Columbia College Drive, Columbia 29203	President— Columbia College
Spell, Herbert L.	P. O. Box 376, York 29745	Trinity
Spivey, David B., Jr.	Wagener 29164	Wagener
Spradley, Henry Alvin	Drawer 608, Union 29379	Union-Lane
Stackhouse, W. C.	215 Calhoun St., Charleston 29401	Bethel
Stanton, Donald S.	P. O. Box 871, Nashville, Tenn. 37202	Bd. of Education Div. of Higher Education, Dept. of Educational Institutions
Stapleton, John Mason	Box 582, Easley 29640	First
Stockman, Roy M.	Box 481, Mauldin 29662	Mauldin
Stokes, Clarence O.	135 Riley St., Anderson 29621	Marshall Memorial
Straight, George E.	P. O. Box 813, Lake City 29560	Lake City
Strother, Robert G.	25 Bishop Street, Inman 29349	Inman
Stroud, James G.	P. O. Box 187, Williamston 29697	Williamston
Stullenbarger, Harry R.	P. O. Box 31, New Zion 29111	New Zion & Assistant to District Superintendent
Suggs, H. S.	207 Lee Street, Greenwood 29646	Lowell Street
Sullivan, J. Garness	Rt. 2, Box 59, Rock Hill 29730	Mt. Holly
Summers, Thomas A. (a)	Wm. S. Hall Psychiatric Inst., Drawer 119, Columbia 29202	Chief Chaplain—Wm. S. Hall Psychiatric Institute
Tanner, Robert W.	106 Judson Ave., Greer 29651	Faith
Taylor, Eben	P. O. Box 1056, Anderson 29621	District Supt. Anderson
Taylor, Voigt O.	355 Winn St., Sumter 29150	Trinity
Templeton, David T.	99 Lybrand St., Great Falls 29055	Asbury
Thackston, T. Reginald	1003 Asbury Drive, Columbia 29209	Asbury Memorial
Thomas, J. Herbert	2104 Old Buncombe Rd., Greenville 29609	Bethel
Thompson, Leon E.	1512 Cardinal Dr., West Columbia 29169	Trinity
Thompson, Morris C.	Rt. 3, Box 271, Florence 29501	Dawsey & Tabernacle
Thomson, Henry M.	P. O. Box 532, Allendale 29810	Swallow Savannah
Tomlinson, Jesse W.	P. O. Box 296, Kershaw 29067	Kershaw
Townsend, David K.	31 C. Gregg Circle, Columbia 29207	Chaplain, U. S. Army
Trammell, J. F.	P. O. Box 59, Ware Shoals 29692	Ware Shoals
Trumble, R. Wright	Rt. 3, Chester 29706	Chester Circuit
Turner, Perry W.	8 Hale St., Pelzer 29669	Pelzer
Tyler, Josie L., Jr.	Box 91, Garnett 29922	Black Swamp
Tyler, Royce B.	P. O. Box 434, Lamar 29069	Lamar
Tyngler, Joseph E., Sr.	P. O. Box 188, Taylors 29687	Stephenson Memorial

Name	Address	Appointment
Vickery, R. L., Jr.	10223 Oldfield Drive, Kensington, Md. 20795	Chaplain, U. S. Army
Vickery, Thurman H.	1139 Evergreen Circle, Rock Hill 29730	District Supt. Rock Hill
Vines, William J.	Rt. 1, Box 166, Spartanburg 29302	Cannon's Camp Ground
Waddell, Bobby G.	2301 Midland Park Rd., Charleston 29405	Midland Park
Waddell, Howard S., III	P. O. Box 248, Greeleyville 29056	Greeleyville & Minister of Education, Kingstree
Wagnon, Leon Louis, III	Rt. 2, Box 314-B, Marion 29571	Shiloh
Walter, Theodore H.	Rt. 3, Box 101, Lancaster 29720	St. Luke
Waters, Wilbert T.	Box 107, Nichols 29581	Nichols-Floyd
Watson, J. Bert	Box 145, Hickory Grove 29717	Hickory Grove
Watson, Jerry Michael	Rt. 1, Box 22-M, Sumter 29150	Lewis Chapel-Zoar
Way, Robert B.	6550 Air Base Group, Patrick AFB, Fla. 32925	Chaplain, U. S. Air Force
Weisner, Billy Julian	P. O. Box 473, Chesnee 29323	Chesnee
Wells, Robert N.	1208 Wind-or Rd., Florence 29501	Pine Grove
Whitaker, George W.	P. O. Box 3505, Charleston 29407	District Supt. Charleston
Wilkes, E. Alston, III	Box 565, Hemingway 29554	Hemingway Circuit
Wilkes, Thomas B., Jr.	Box 160, Cowpens 29330	Salem
Wilkes, Thomas B., Sr.	Rt. 1, Rock Hill 29730	Main Street
Williams, Clarence D.	P. O. Box 896, Summerville 29483	Bethany
Williams, James H.	311 Dixie Dr., Anderson 29621	Orrville
Williams, John D.	570 Brawley St., Spartanburg 29301	Duncan Memorial
Williams, John M., Jr.	Rt. 1, Box 89-B, Lugoff 29079	St. John
Williams, Thomas M., Jr. (a)	Wilford Hall, USAF Medical Center, CMR 8, Box 369445, Lackland AFB, Texas 78236	Chaplain, U. S. Air Force
Williamson, Jennings F.	211 East Ave., Pinewood 29125	Pinewood Circuit
Williamson, Needham R.	P. O. Box 187, Leesville 29070	Leesville Union
Wilson, George B.	Box 142, Irmo 29063	Union
Wilson, Harlan, Jr.	261 Mohawk Drive, Greenville 29609	Dir. Greenville District UMC Inter-City Ministry
Wilson, Larry Franklin	Box 173, Iva 29655	Bethel
Wilson, William M.	116 Russell St., Spartanburg 29302	Assoc. Professor of Wolford College
Wofford, J. Henry	P. O. Box 398, McBee 29101	McBee
Wofford, Robert M.	3609 Sherwood Dr., Spartanburg 29302	St. Luke
Woodard, Cellis L.	P. O. Drawer 327, Orangeburg 29115	Superintendent-Orangeburg Methodist Home
Woodham, Lew Scott	Rt. 1, Jonesville 29353	Bogansville
Wright, Harry E.	Rt. 2, Box 81, Gray Court 29645	Owings-Bramlett
Yarborough, Charles Murray	1106 Green Street, Columbia 29201	Green Street
Younginer, John M., Jr.	1519 Highway Seven, Charleston 29407	Grace

PROBATIONARY MEMBERS

Bailey, Joseph David (a)	165 Foxhall Road, Spartanburg 29301	Cornelius
Barnes, Larry Allen	305 Gin Rd., S.E., Aiken 29801	Assoc.: St. John's
Bauknight, John Michael	Rt. 3, Box 140, Clinton 29325	Kinard
Bell, Michael Craig	Box 262, Lawrenceville, Ga. 30245	Student—Candler School of Theology

Name	Address	Appointment
Bestwick, James Walter, III	School of Theology, Boston Univ., 745 Commonwealth Ave., Boston, Mass. 02215	Student—Boston Divinity School
Bozard, Jack Marion, Jr. (a)	Candler School of Theology, Emory Univ., Atlanta, Ga. 30322	Student—Candler School of Theology
Bragdon, Danyne Olin	807 4th Ave., Kingstree 29556	Kingstree Circuit
Carey, Ira J.	Rt. 3, Box 107-A, Greenwood 29646	Mt. Lebanon
Chandler, Floyd Vernon	401 Lanham St., Greenwood 29646	Galloway Memorial
Cook, Pierce Embree, Jr.	Box 1085, Orangeburg 29115	Student—Methodist Theological School in Ohio
Cooke, William Thomas, Jr.	P. O. Box 8213, Greenville 29604	Salem
Correll, James Leonard, Jr.	3 Canaday St., Inman 29349	Student—Candler School of Theology
Cooks, Marion Brabham, Jr.	1401 Washington St., Columbia 29201	Assoc.—Washington Street
Culp, John Wesley	Candler School of Theology, Emory Univ., Atlanta, Ga. 30322	Student—Candler School of Theology
Curry, A. Roderick, Jr.	P. O. Box 74, Enoree 29335	Enoree
Dest, Vernon Franklin	865 Pearl St., Darlington 29532	Darlington Circuit
Derrett, Richard Joseph	2739 Knowle St., Raleigh, N. C. 27603	Student—Divinity School of Duke
Dennis, John Dickey	Box 308, Jefferson 29718	Jefferson
Dimer, R. Zach	Star Rt. 1, Box 16 B, Conway 29526	Buckville Circuit
Dodder, William Hall	Lot #117, Langford Rd., Tucker, Georgia 30084	Student—Candler School of Theology
Dreeman, John Mitchell	Yale Divinity School, Yale University, New Haven, Conn. 06520	Student—Yale Divinity School
Dunith, John Patrick	Box 74, Blythewood 29016	Upper Richland
Hall, Robert Auburn, Jr. (a)	Box 3299—Sta. B., Nashville, Tennessee 37203	Student—Vanderbilt School of Theology
Hickey, William Earl	Vanderbilt School of Theology, Nashville, Tennessee 37203	Student—Vanderbilt School of Theology
Hudson, Blaine Steven	Box 407, Walterboro 29488	Assoc.: Walterboro
Jones, Wade Hampton, Jr.	P. O. Box 43, Dalzell 29040	Dalzell
Kennedy, Kenneth Ryan	Candler School of Theology, Emory Univ., Atlanta, Ga. 30322	Student—Candler School of Theology
Kinney, Wm. Gladstone, Jr. (a)	Candler School of Theology, Emory Univ., Atlanta, Ga. 30322	Student—Candler School of Theology
Kirby, Shelton Sterling, Jr. (a)	127 Mt. Vernon Drive, Decatur, Ga. 30033	Student—Candler School of Theology
Kassiter, Joseph Lee	Rt. 3, Box 537, Greer 29651	Few's Chapel
Lawrence, Harold Arnold (a)	Candler School of Theology, Emory Univ., Atlanta, Ga. 30322	Student—Candler School of Theology

Name	Address	Appointment
Lee, Dennis Ray (a)	326 N. Lucas St., West Columbia 29169	Student—Divinity School of Duke University
Linder, Jon Gravely	Box 67, Newberry 29108	Assoc.—Central
Lisenby, Robert Steven (a)	Candler School of Theology Emory Univ., Atlanta, Ga. 30322	Student—Candler School of Theology
McKeown, Robert Eugene	Divinity School of Duke University, Durham, N. C. 27706	Student—Divinity School of Duke University
Miller, James Thomas, III	P. O. Box 473, Warrenton 29851	Warrenton
Miller, John Teague (a)	Vanderbilt School of Theology, Nashville, Tennessee 37203	Student—Vanderbilt School of Theology
Pettyjohn, Walter (a)	Divinity School of Duke University, Durham, N. C. 27706	Student—Divinity School of Duke University
Phillips, Jerry Leroy	P. O. Box 8, Starr 29684	Starr
Robinson, Robert Hance	1003 West Main Street, Easley 29640	Arial-McKissick
Rogers, Paul Hinton	P. O. Box 176, Buffalo 29321	Student—Vanderbilt School of Theology
Rogers, Mrs. Paul Hinton	P. O. Box 176, Buffalo 29321	Student—Scarritt College
Rogers, Wm. Fletcher, III	Rt. 3, Box 227-A, Westminster 29693	Hopewell
Sheridan, Rutledge Dantzler, Jr. (a)	Rt. 1, Box 81, Hurdle Mills, N. C. 27541	Student—Divinity School of Duke University
Simmons, Colin Elias	7 Elmhurst Rd., Greenville 29611	Brandon-Anderson Road
Stillwell, Robert Earl	Divinity School of Duke University, Duke, N. C. 27706	Student—Divinity School of Duke University
Stonestreet, Millard Cooper	601 W. Bridge St., St. Matthews 29135	St. Matthews Circuit
Sweat, Howard Durant	P. O. Box 73, Lynchburg 29080	Lynchburg
Thomas, Van Buren, Jr. (a)	1685 S Clifton Rd., N.E., Atlanta, Ga. 30329	Student—Candler School of Theology
Turner, James Joseph (a)	1219 Oakdale Rd., N.E., Atlanta, Ga. 30307	Student—Candler School of Theology
Vарner, Donald Wayne	Garrett Theological Seminary 2121 Sheridan Rd., Evanston, Ill. 60201	Student—Garrett School of Theology
Vehorn, Robert David	Rt. 1, Box 214, Columbia 29203	Pisgah-Mpleasant
Wates, John Banks, Jr.	P. O. Box 152, Springfield 29146	Springfield
Watford, Edward Coker, Jr.	Pageland 29728	U. S. Army
Wesley, Bobby Ansel	Rt. 1, Box 234-A, Bennettsville 29512	Bethlehem-Ebenezer
Williams, Charles Patrick	Divinity School of Duke University, Durham, N. C. 27706	Student—Divinity School of Duke University
Willimon, Wm. Henry	Yale Divinity School, Yale University, New Haven, Conn. 06520	Student—Yale Divinity School

ASSOCIATE MEMBERS

Name	Address	Appointment
Brazill, George Dewey	Rt. 1, Box 30, Townville 29689	Townville
Campbell, Allan Manley	Rt. 1, Box 327-A, Hartsville 29550	Bethlehem
Coker, Samuel Bryson	P. O. Box AR, Honea Path, 29654	Chiquola-Donalds
Cusnel, James Wylie	Boiling Springs Rd., Rt. 6, Spartanburg 29303	Gravely Memorial
Harmon, Harvey Jennings, Jr.	30 Caldwell St., Newberry 29108	Newberry Circuit
Hendricks, John Kirkwood	P. O. Box 716, Lexington 29072	Red Bank
Herndon, George Ray	6 Woodside Ave., Greenville 29611	Woodside-Holroyd Memorial
Holt, James Rufus	Rt. 1, Ridgeville 29472	Lebanon
Johnson, Richard Hilton	Drawer C, Bath 29816	Bath-Clearwater
Jordan, B. Frank	Rt. 3, Box 202, John's Island 29455	St. John's
Kimery, Thomas Stephen	P. O. Box 58, Blenheim 29516	Blenheim Circuit
Knight, Norman Lee	Rt. 2, Box 73-A, Greeleyville 29056	Mt. Vernon
Lee, Michael Boyd	P. O. Box 158, Troy 29848	Plum Branch
Love, William B., III	Rt. 1, Box 236, Aynor 29511	South Aynor Circuit
Morgan, Robert Winston	Box 595, Pickens 29671	North Pickens
Morris, Franklin Delano	P. O. Box 143, Arcadia 29320	Arcadia
River, Richard Edward	Rt. 2, Box 101 E, Bowman 29018	Bethel-Duncan Chapel
Ricker, Mrs. Bessie B.	Box 196, Little River 29566	Little River Circuit
Rater, James Milton	P. O. Box 626, Saluda 29138	Butler Circuit
Rodgers, Edward Hipp	Rt. 1, Gilbert 29054	Pond Branch-Shiloh
Shepherd, James Herndon	767 N. Liberty St., Spartanburg 29303	Beaumont
Stumpert, Brice Washington	P. O. Box 413, Bethera 29430	Berkeley Circuit
Smith, Cullen Leon, Jr.	100 Hagood St., Easley 29640	North Easley
Smith, Rupert Phillips	Rt. 2, Pelzer 29669	Oak Hill-Pisgah
Snipes, Hoke Zeneymon	759 Front Street, Spartanburg 29301	Saxon
Sweat, Lewis Augustus	P. O. Box 6, Smoaks 29481	Smoaks
Talbert, Ariys Monford	P. O. Box 142, Gilbert 29054	Gilbert
Tompson, C. Crawford	226 Dogwood Dr., Mullins 29574	Mullins Circuit
Turner, Clarence E.	P. O. Box 30, Waterloo 29384	Waterloo
Varnadore, James Epting	P. O. Box 494, Estill 29918	Estill
Watts, Jack Daniel	Rt. 6, Box 252, Conway 29526	Waccamaw Circuit

**LAY PASTORS, STUDENT LAY PASTORS AND OTHERS
SERVING AS SUPPLIES**

Name	Address	Appointment
Abercrombie, W. H., Jr. (LP)	P. O. Box 537, Walhalla 29691	Chicopee
Baker, George A. (RS)	Box 217, Murrells Inlet 29576	Surfside Beach
Becknell, Hillard Boyd (RLP)	Rt. 1, Box 222, Pacolet 29372	Assoc.: Asbury Circuit
Black, B. B. (RS)	3 Ridgewood Drive, Greenville 29607	Apalache
Bowling, Ralph T., Jr. (LP)	408 Coker Ave., Hartsville 29550	Twitty-Wesley Memorial
Brenton, Byers R. (LP)	Box 152, Hemingway 29554	Gourdine's Chapel-Oak Grove
Bryant, T. Lee (S)	1610 Houston St., Spartanburg 29303	Carlisle-St. John
Caldwell, Marion G. (LP)	P. O. Box 83, Clio 29525	Bennettsville Circuit
Calvert, Melvin (SLP)	Box 8, Sandy Springs 29677	Sandy Springs
Chambers, R. H. (RS)	13 Ethelridge Dr., Greenville 29609	Augusta Road
Clark, J. E. (RS)	1217 Madison Ave., Florence 29501	Chaplain-McLeod Infirmary
Clippard, David (S)	Box 19, Vacluse 29850	Vacluse
Cox, David W. (LP)	Rt. 4, Box 308, Walterboro 29488	Hendersonville
Crow, James Wm. (LP)	Rt. 3, Box 127, Georgetown 29440	Union
Dennis, Carl W. (RS)	P. O. Box 85, Crescent Beach 29531	Loris Circuit
Duncan, J. C. (LP)	Rt. 1, Lyman 29365	Liberty
Ervin, David (LP)	P. O. Box 84, Clifton 29324	St. Mark
Farmer, R. T. (RS)	Box 145, Rowesville 29133	Hopewell
Feltman, Harley Ernest (S)	P. O. Box 251, Belton 29627	Mt. Bethel
Floyd, Duncan L. (LP)	RFD 4, Bennettsville 29512	Malboro Circuit
Freeman, Edward C. (SLP)	Rt. 1, Taylors 29687	Mountain View
Furr, Harold Elsworth (S) (a)	Rt. 3, Box 93, Walterboro 29488	Dorchester Circuit
Garris, Bruce D. (SLP)	Rt. 3, Box 190 A, Gray Court 29645	Greenpond-Hopewell
Gibbons, Thomas G. (S) (a)	404 Vernon St., Gaffney 29340	Sardis
Graham, J. Arthur (LP)	23 Curtis St., Rock Hill 29730	Bethel
Grant, Ronald (S) (a)	P. O. Box 217, Johnsonville 29555	Assoc.: Tabernacle
Grant, Thomas Lesley (LP)	P. O. Box 316, Newry 29665	Seneca Circuit
Hughes, Albert (S)	Rt. 2, Enoree 29335	Tabernacle
Inabinet, J. C. (RS)	Box 402, Ruffin 29475	Bamberg: Main Street
Jackson, Walker (LP)	Box 448, Bennettsville 29512	Oakland
Jones, A. A. (RS)	Cope 29038	Chaplain—Methodist Home Orangeburg
Jones, Eddie E. (S)	R. F. D. 1, Box 599, Zion Rd., Easley 29640	Zion
King, Joel W., Jr. (LP)	Johnsonville 29555	Johnsonville Circuit
Kingman, H. Lester (RS)	Rt. 1, Roebuck 29376	Walnut Grove

Name	Address	Appointment
Knight, Richard (S)	P. O. Box 113, Harleyville 29448	Dorchester Circuit
Kubach, Alan Charles (S)	Rt. 1, Box 299, Pacolet 29372	Asbury Circuit
Lail, Frank (SLP)	Box 242, McClellanville 29458	McClellanville
Lavender, W. M. (S)	RR 1, Box 82, Rembert 29128	Spring Hill
Lupo, J. E. (RS)	P. O. Box 1072, Rock Hill 29730	Assoc.: St. John's
McAlister, James W. (LP)	P. O. Box 671, Clinton 29375	Bailey Memorial
McGuire, Ben (SLP)	RR 3, Box 224, Abbeville 29620	Sharon-Shiloh
Millwood, Pete J. (LP)	2 South Hillcrest St., Liberty 29657	Liberty
Morrison, Dan A. (LP)	Rt. 4, Bishopville 29010	St. Matthews Circuit
Pace, Phillip L. (SLP)	135 Orange Avenue, Greenwood 29646	Panola-Mt. Carmel
Page, Robert C. (LP)	Box 35, Aynor 29511	Tranquil-Center-Centenary
Palmer, James (S)	Rt. 2, Box 69, Bishopville 29010	Ashland-Hebron
Pettit, Ronald A. (SLP)	Box 97, Sharon 29742	Sharon Circuit
Phelps, Kenneth (S)	11 South Street, Manning 29102	Jordan
Boole, Jack Allen (LP)	Rt. 1, Box 70, Pelion 29123	Shiloh-Beulah
Towers, Daniel P. (LP)	Box 86, Trio 29595	Trio
Reed, H. H. (LP)	Rowesville 29133	Rowesville
Robertson, James P., Jr. (LP)	P. O. Box 137, Jamestown 29453	Jamestown
Bollins, V. John (SLP) (a)	Box 98, Rembert 29128	Rembert
Scruggs, B. R. (SLP)	Box 233 A, Rt. 3, Honea Path 29654	Lebanon
Shively, Roger F. (LP)	8830 Greenville Hwy., Spartanburg 29301	Golightly-Hebron
Smith, F. C. (RS)	Rt. 2, Mullins 29574	Floydale: Mt. Andrews
Stephens, Herbert, Jr. (LP)	107 Church St., Whitney, Spartanburg 29303	Whitney
Silz, Edward J. (LP)	Box 96, Goose Creek 29445	Goose Creek
Stroman, Eric D. (S)	Woodford 29184	Eutawville-Gezirim
Turner, R. P. (RS)	Box 325, Holly Hill 29059	Target
Byinger, Joseph E., Jr. (SLP)	203 Duke St., Greer 29651	Concord
Wagner, Alton (SLP)	Box 100 Lowndesville 29659	Lowndesville
Wells, Billy Amon (SLP)	P. O. Box 333, Greer 29651	Zoar

ROLL OF LAY MEMBERS

(* Signed Credential Cards)

Conference Lay Leader: *W. Judson Ready

President UMYF: *Philip Kearsae

Charges	Anderson District	
	Lay Member	Reserve
Anderson Bethel	*Claude J. Goodson	Jack Sanders
Homeland Park-John Wesley	*L. J. Cantrell	E. L. White
Marshall Memorial	*Miss Rose Pressley	John L. Ross

Charges	Lay Member	Reserve
Orrville	*Sam Hayes	Mrs. Tommy Ayers
St. John's	C. F. Reames	E. E. McIlwain
	*H. W. Sandlin	Mrs. M. B. Welborn
Toxaway	*Ralph Smith	N. I. Tiller
Trinity	*J. O. Madden	Mrs. J. G. Suttles
Bells	*Mrs. Murrell Huckabee	Sam Ferguson
Belton		
Latimer Memorial	*Paul K. Gable	*Harley E. Feltman, Sr.
Bethesda-Beulah	*Mrs. Marvin Cely	*Mrs. Tom Cely, Sr.
Calhoun Falls	R. G. Mohon	R. H. Pettigrew
Central	W. T. Clayton	Mrs. Ruth Smith
Clemson	*C. M. Stuart	E. P. Willimon
Easley		
Arial-McKissick	*Harmon Lesley	J. B. Moore
Antioch	Mrs. Charles Johnson	Mrs. Lydia Williams
North Easley	*W. P. Nicholson	Mrs. C. O. Dorn
St. Andrews	Ed Stone	Fred Owens
Zion	Tate Lesley	Mrs. J. C. Lesley
Fairview	O. M. Watson	
First Church	*Donald Sanders	Huff Campbell
Harmony	Hubert L. Simmons	Mrs. Frances Purdue
Honea Path		
Trinity	*B. L. Dunlap	Mrs. R. V. Martin
Chiquola-Donalds	*David Dunlap	Mrs. W. E. Barmore
Iva: Bethel	Mrs. J. W. Adams	
Lebanon-Kings Chapel	*Howard Vreeland	J. Y. Martin
Liberty	*T. Harrison Smith	Norman Welborn
Loundesville	*Arnell Carlisle	Kenneth Keaton
Mt. Bethel	Wallace Thompson	Mrs. C. H. Sullivan
Oak Hill-Pisgah	Mrs. John D. Huff	*Joe Terry
Pelzer	Fred Rogers	*E. M. Stewart
Pendleton	*Leguin Veale	Dr. C. E. Hood
Pickens		
Grace	*Marvin Gravely	
North Pickens	Jerry Kelly	*W. C. Grant
Piedmont	Mrs. P. F. Elliott	*Porter W. Burwell
Sandy Springs	Mrs. T. H. Philyaw	Marion Gilbert
Seneca		
St. Mark	*C. T. Ford	W. R. Richardson
Utica-Fairview	Cliff McMahan	Mrs. Louise Gaillard
Seneca Circuit	*J. L. Howard	Wade Timms
Sharon-Shiloh	Mrs. Sue Milford	*Mrs. Martha Ferguson
Shiloh	Harold Howard	*B. K. Allison
Starr	Mrs. Mildred Bowie	Mrs. Jennie Manning
Townville	Donny Stevenson	Charlie Holden
Walhalla		
Chicopee	*Homer Griffith	Boone Harden
St. Luke	*Elmer Whitten	George E. Hutchins
Ware Shoals-Hodges	S. M. Youngblood, Sr.	C. M. Botts
Westminster		
Hopewell	Fred Sheriff	Joe King
Westminster	Frank Cain	C. F. Green
Williamston	*James F. Burkett	J. Ralph Drakes

Charleston District

Charges	Lay Member	Reserve
Beaufort		
Carteret St.	Dr. Walter Trammell	Mrs. Dreka Stokes
Bethel-Duncan	J. R. Bell	Hampton A. Whetsell, Sr.
Bluffton	William Cox	*Mrs. T. L. Gable
Charleston		
Aldersgate	*W. F. Harding	D. B. Ulmer
Ashbury	*Harry R. Kent	W. Oliver Infinger
Bethany	*W. H. Davis	J. L. Robbins
Bethel	Everette E. Spell	M. S. Lewis
Cherokee Place	Mrs. Louvenia Block	*Mrs. Ruth Langley
Cokesbury	John Lepley	Lionel F. Whitt
Epworth	L. R. Morgan	*C. M. Dawkins
Folly Beach	*Mrs. Dixie Holt	Mrs. Flossie Carter
Goose Creek	Ray Heatley	Mrs. Lola Creech
Grace	*J. L. Griffin	*E. A. Ader
Isle Of Palms	*James Berry	Luke Lupo
John Wesley	*James I. Young	Charles D. Black
Midland Park	*Mrs. Connie Alston	Troy Stevenson
Mount Pleasant	*Mrs. Sarah Colwell	Mrs. E. P. Mallard
North Charleston	*J. T. Helms	Harold Kinsey
St. Andrews	*Ruben Williams	Norris Dangerfield
St. James	*Fred U. Davis	Vernon W. Condon
St. John's	*H. F. Talbert	Mrs. B. Frank Jordan
St. Mark	*James L. Ratledge	L. H. Baker
Trinity	Col. J. H. Davis	Marvin Judy
Wedgeville	*Dr. Augusta Willis	Miss Rubye Muckenfuss
Winchester Circuit	H. A. Thrower	*John Connor
Wrightsville	C. D. C. Adams	*D. M. Murray
Yorkville	Hugh Parler, Jr.	Eddie Westbury
Andersonville	*E. H. Hickman	
Bluffton Head	*Randolph Martin	J. B. Thornton
Bluffton Field	E. P. Knight	*Mrs. Cleo Murray
Bluffton Bay	Earl Jones	*Bob Sargent
Bluffton	*J. Duffie Stone	R. M. Singletary, Jr.
Bluffton	Mrs. Sara K. Warren	John G. Strickland
Bluffton	*Mills Wilson	H. E. McManus
Bluffton	*Douglas C. Sabiston	R. D. Guilds
Bluffton	R. M. Dennis	*V. H. Ingle
Bluffton	*Marvin H. Olinghouse	
Bluffton	*J. W. Exley	R. C. Carpenter
Bluffton	J. Earl Grooms	J. J. Grooms
Bluffton	Laverne Hudson	Eugene H. Ulmer
Bluffton	*David C. Sojourner	Mrs. Tom Connor
Bluffton	E. O. Collette, Sr.	J. R. McGrady
Bluffton		
Bluffton	*W. L. Hardin	Mrs. Elizabeth Solomons
Bluffton	*Mrs. Walter Almers	Mrs. John M. Knight
Bluffton	*Alton Stall, Jr.	S. I. Riley
Bluffton	*W. J. McLeod, Jr.	Mrs. John Harkey
Bluffton	R. Arnold Sineath	*Mrs. Frances Fleming

Columbia District

Charges	Lay Member	Reserve
Aiken: St. John's	*Douglas Leader	R. E. Kenney
Batesburg: St. John	*Frank S. Thomasson	J. P. Drafts
Columbia		
Asbury	*J. T. McAlister, Sr.	S. S. Grant
Bethel	*Dr. Richard B. Pool	Fred Atkinson
Brookland	*Wilbur G. Shull	R. H. Smith
Cayce	*Mrs. A. E. Cromer	Mrs. L. C. Tankersley
College Place	*Frank Linberger	Mrs. Eula Winn
Epworth	*C. E. Buttes, Jr.	Mrs. Gene Rowell
Fair Lawn-St. Luke	Leon Tobias	*Harry Collins
Green Street	*Mrs. R. F. Ridgeway	Mrs. Larry Black
Lebanon-McLeod	*Mrs. Lois Jones	
Main Street	*Russell Dallas	*Julius Freeman
	J. William Martin	*Herman Etheredge
Mill Creek	*Mrs. Frances Houser	Mrs. H. N. Dixon
Mt. Hebron	*Creighton Shull	L. H. Buft, Sr.
Pisgah-Mt. Pleasant	*B. S. Wrenn	Joseph E. Sharpe
Platt Springs-Mt. Horeb	William C. Smith	*Wilbur C. Rogers
Rehoboth	*Walter Gearhart	J. B. Smith
St. James	*Ted Freeman	Dr. Dunbar Godbold
St. John-Shady Grove	*Mrs. Verlie Woodside	Mr. E. U. Bauknight, Jr.
St. Mark	*John F. Camp	*Joseph W. Ford
Shandon	S. C. Gray	*Mrs. B. Marion Smith, Jr.
	*E. A. Hall, Jr.	*Stanley R. Walker
Shiloh-Beulah	*Thomas H. Glenn	Mrs. William Gardner
Suber Marshall	*Otho Pool	Bobby Petty
Trenholm Rd.	*Robert S. Paschal	*J. Rhett Jackson
	*Mrs. W. E. Helms	U. Hoyt Bodie
Trinity	Glenn Clark	*Ray Matthews
Upper Richland	*Lonnie Blume	J. R. Wilson
Virginia Wingard	*J. O. Culclasure, Jr.	Joe Durham
Washington Street	*John Holladay	Frank Trotter
	Woodrow Dunn	*Robert C. Coleman, Jr.
Wesley Memorial	*Mrs. G. O. Adams	Mrs. Ralph Davis
Whaley Street	T. C. Nichols, Sr.	*E. T. Whitten
Windsor	*E. A. Anthony	
Fairfield Ct.	Benny Hornsby	C. E. Leitner
Gilbert	*A. L. Harmon	J. W. Frazier
Irmo		
Union	R. L. Grigsby, Jr.	*Daniel S. Judd
Salem	*Norman Thomas	Carl Weed
Johnston-Harmony	*Lowell S. Clark	Henry Herlong
Leesville	*Lester Whitman	R. M. Davis
Lexington		
Boiling Springs	*Farrol Gunter	James Gunter
Lexington	*Harold R. Sale	*Mrs. Harold R. Sale
Red Bank	*Gerald Tanner	O. C. Taylor, Jr.
Mt. Pleasant	Andy Morris	Raymond Smith
Pelion	*W. E. Patterson	Mrs. Evelyn Jackson
Pomaria	*Evans Procter	Mrs. J. F. Yarborough
Pond Branch-Shiloh	Mrs. R. L. Jacks	*Dr. A. M. Moseley
Prosperity	Mrs. Guy Counts	*Mrs. Ruth Pugh
Ridge Springs	*Mrs. Francis Clark	Mrs. Wallace Steadman
Saluda		
Butler Circuit	*James Griffith	Leonard Wallace

Charges	Lay Member	Reserve
St. Paul	*Joel Taylor	Toni Smith
Saluda Circuit	*Jesse Tolbert	Mrs. Laura Gregory

Greenville District

Bethel-Ebenezer	James Smith	*Troy D. Burdette
Dials-Shiloh	*Mrs. Mary Curry	T. B. Huffman
Duncan	*M. J. Hendrix	Broadus Jackson
Enoree	C. E. Crocker	Paul Whitmore
Fountain Inn: Trinity	*W. D. Abercrombie	Clyde Brooks, Jr.
Hay Court-Trinity	*James McClellan	*Mrs. R. A. Harris
Green Pond-Hopewell	*Ridgeway Satterfield	Earnest Rodgers
Greenville		
Aldersgate	*Alton Durham	*Jim Owings
Anderson Road	Mrs. Janie Mae Roach	Mr. Carl Long
Arrington-Poe	*H. C. Evatt	Mrs. E. C. Scott
Augusta Road	Mrs. J. D. Harris	Mrs. Charles Kimbo
Berea Friendship	*Charles Coggins	*E. L. Mann
Bethel	*F. Wallace Beaman	Edward L. Penland
Brandon	*E. F. Palmer	Roy L. Crawford
Buncombe Street	*John R. Terry, Jr.	Louis P. Batson, Jr.
	*W. S. Baker, Jr.	Richard L. Few
	*Richard W. Riley	B. O. Thomason, Jr.
Christ	E. P. Bright	Mrs. W. S. Patton
Duncan	*C. L. Peake	J. D. Poole
Francis Asbury	*Willie R. Hudson	John I. Warner, Jr.
Laurens Road	*C. F. Cato, Sr.	Amos Davis
Lee Road	H. L. Drummond	Paul B. Black
Monaghan	*E. E. Marchbanks	J. M. Hammond
Northside	*Jack Andrews	*Harry Turner
Redmont Park	N. G. Bagwell	Mrs. R. L. Barnett
St. John-McBee	Robert O. Davis	James E. White
St. Mark	John E. Danner	S. J. Bailey
St. Matthew	*W. E. McCain	T. H. White
	*William Theodore	Reuben Sitton
St. Paul	*J. B. Loyless	*R. S. Tiedeman
Salem	Mel Cromer	Mrs. Wilton Ridgeway
Stephenson Memorial	*Ben Robertson	Miss Grace Greer
Trinity	*Mrs. Arthur Snipes	Mrs. W. R. Merritt
Trine	*W. C. Stewart	*David Monroe
Woodside-Holroyd	Mrs. E. U. Wood	Mrs. Lottie Poole
Walhalla		
Walhalla	Maurice T. Belue	Claude Belue
Walhalla	*Clyde Brewton	John Oliver
Walhalla	*Jimmy LaBoon	*Fred Williams
Walhalla	*Miss Lillian Forrester	Miss Mildred Few
Walhalla	Harold A. McFeely, Jr.	Gene Bishop
Walhalla	John Walker	W. H. Moore
Walhalla	Tom Gaston	Claude Brannon
Walhalla	*Robert Hyatt	*Carl Gresham
Walhalla	*Guy Barnette	H. B. Anthony
Walhalla	*H. M. Coggins	*Woodrow Sexton
Walhalla	*S. V. Wilson	W. O. Lee
Walhalla	*Wilton Hayes	C. F. McAlister
Walhalla	*Elmer Wilson	*Chester Woodward
Walhalla	*Hugh Chastain	Sam Forrester
Walhalla	Mrs. Eric Martin	*Mrs. H. B. Gossett
Walhalla	R. S. Wallace	Milton Werner

Charges	Lay Member	Reserve
Simpsonville	*Jeff Richardson	*Judson Jacks
Slater	*Ansel McMakin, Jr.	Mrs. H. S. Falls
Travelers Rest	J. Clair Bledsoe	*Mrs. Lewis Lockaby
Woodruff		
Emma Gray	*Russell McDonald	Mrs. Floyd Stewart
Grace-Patterson Chapel	*C. P. Dill	T. R. DeShields

Greenwood District

Abbeville		
Grace	*Gene Garrett	Mrs. Grace Simpson
Main Street	*Mrs. C. D. Agan	C. J. Campbell
Aiken		
Charles Wesley	*Hubert Spivey	Harry Hill
Trinity	*G. K. Dominick	G. Eddie Byrd
Bath-Clearwater	Cordelia Crenshaw	Mrs. Hall Armstrong
Belvedere	John E. Greer	*W. G. Smith, Jr.
Clinton		
Bailey Memorial	Daniel Dunaway	Joyce Dunaway
Broad Street	*George Reid	L. R. Gray
Edgefield	Sam Slade	*T. B. Greneker, Jr.
Graniteville	*Mrs. W. L. Timmerman	*Mrs. O. O. Eubanks
Greenwood		
Bethlehem-Cokesbury	Ralph Carlay	Paul Outz
Galloway Memorial	*Ralph P. Wilson	Mrs. J. E. Wood
Harris	*R. F. Ellenburg	W. F. Harrison
Lowell Street	*Ben Sligh	L. R. Wilson
Lupo-Ebenezer	Charles Watkins	Clarence Latham
Main Street	*Brooks Stuart	N. R. Whitener
	Dr. Harry Irvin	Mrs. Clarence Arnold
Mathews	*Mrs. H. S. Cappell	Mrs. P. R. Underwood
Mt. Lebanon	*Mrs. Cal W. Kinard	*Mrs. Harrell Miller
Panola	*Mrs. Nell Langley	Joe Garner
Rehoboth-Bethel	Calhoun Jordan	J. M. Gardner
St. Mark	*Charles A. Park	Frank L. Addy
Tranquil	Mrs. J. Steifle	*Miss G. Langley
Jackson	*Charles H. Cofer	Eldon Risher
Joanna	*W. W. Niver, Jr.	*Hack Prater
Kinards	*Hugh B. Workman	Mrs. D. L. Monroe
Langley	Morgan Mitchell	*William E. Twilley
Laurens		
Central	*D. D. Harris	C. F. Byrd
First Church	*David Taylor	Cary Moore
St. James	Jack Pitts	Dr. L. R. Dominick
McCormick	*Lee Logan	C. L. Greene
Newberry		
Central	*L. Hart Jordan	W. J. Raffield
Epting	*D. L. Diggers	Brady Shealy
Lewis	*A. D. Bradley	S. E. Gilliam
Newberry Circuit	*David Ringer	Owen Holmes
O'Neal Street	*Dewey Kinard	Tom Henderson
Trinity	Frank M. Senn, Sr.	David C. Waldrop
New Ellenton	*W. T. Brock	J. M. Eubanks
Ninety Six		
Cambridge	*S. W. McCreight	T. S. Rodgers
St. Paul	*W. A. Gardner	H. G. Bledsoe

Charges	Lay Member	Reserve
North Augusta: Grace	*Ray Walters	William Felder
	*S. E. Stillwell	Andrew Lethco
Plum Branch	Mrs. D. H. Langley	*Mrs. E. C. Rice
Trenton-McKendree	*Wallace Dorn	Mrs. E. H. Miller
Vauluse	Dewey Plunkett	Glenn Franklin
Warrenville	*Roy Toole	Jack Stinson
Waterloo	*Mrs. W. B. Henderson	*Mrs. John Sloan
Whitmire	*John M. Leaman	*Marvin E. Abram, Jr.

Hartsville District

Ashland-Hebron	Mrs. E. G. McKenzie	E. G. McKenzie
Bethlehem	Marion D. Hawkins, Jr.	Albert Atkinson
Bethune	*John Dan McLauren	
Bishopville		
Bethlehem	*Thomas H. Alexander	Davis Brown
St. Matthew Ct.	Cecil Stevens	*E. A. Hall
Camden	*C. L. Brinser	M. H. Pruden
Cheraw	*Col. Roy C. Moore	R. R. Sipe
Chesterfield		
St. Paul	*H. E. Wilson	*James I. Redfearn
Shiloh-Zoar	*Tom. B. Miller	Wade King
Dalzell	Don Griffin	H. L. Leonard
Darlington		
Darlington Circuit	*Mrs. Hood Bass, Jr.	H. H. Britt
Trinity	Wade H. Jordan	Newton I. Howle
Wesley Memorial	Mark Godwin	J. D. Britton
Hartsville		
St. Luke	*Robert Bass	
Twitty	W. T. Bedenbaugh	
Wesley	*W. L. Thompson, Jr.	Thornton Crouch
Heath Springs	*Clyde Robertson	George Phillips
Harrison	*Dr. G. H. Steele	Paul Guest
Kershaw	James Green	
Lamar	*Mrs. G. D. Fields	Mrs. Dan Beasley
Lamar Circuit	Ralph Stephens	Jake Joye
Langoff	*L. E. Magaw	W. R. Lane
Lydia	*W. Hallie DeWitt	J. E. Mazingo, Jr.
McBee	John Rowland	*Harold McCoy
Mc Olivet-Pleasant Grove	*Wilhand Caulder	Mrs. M. L. Moore
Swego	*J. R. Bradham	David Winkles
Mageland	W. Spencer Robbins	
Hambert	A. L. Peters	D. I. McLeod
Edy	*F. W. Gooden	Mrs. Grover Adams
Shiloh-Zoar	Mrs. Bruce Cato	*Wilson W. Watson, Jr.
Spring Hill	Mrs. Nora Corbitt	Mrs. Robert Smith
Water		
Adersgate	Wade Kolb	*Mrs. Carolyn Edwards
St. John	Wyatt McElveen	*Herman R. Moody
St. Marks	*Joe Bonds	L. R. Chewning
Trinity	*J. C. McDuffie, Jr.	*Barnes Boyle, Jr.
West Kershaw	*E. T. Bowen	James McCas

Lake City District

Charges	Lay Member	Reserve
Andrews	Mrs. L. S. Rogerson	*James S. Grant
Berkeley Circuit	*Mrs. Harvey L. Morris	Mr. E. D. Bates
Bethlehem	*Mrs. Joseph Poston	Mr. James Evans
Cades	Mrs. H. Z. McFadden, Sr.	John S. Wilson
Coward	Mr. Robert Welch	Mr. Lawrence Parrott
Florence	Dr. Julian Way	Mrs. Charles Ingram
Central	Mr. David McLeod	Mr. D. L. McIntosh
Dawsey	Mrs. Ponnice Gaster	Mrs. George McDaniel
Highland Park	Mrs. Eugene J. Jones	*Mr. David W. Keller
Liberty-Friendship	Mr. W. R. Quick	Mr. Ernest McKissick
Pine Grove	Mrs. Earl C. Anderson	Mrs. Charles H. Ham
Pisgah	*Mrs. M. D. Hoffmeyer	F. D. Hoffmeyer
Quinby	Mr. Harry Matthews	Mr. Lawrence King
St. Paul	*E. S. Rivers	Mr. John A. Shaw
Georgetown		
Duncan Memorial	*Mr. Frank D. Smith	Mr. J. T. Wright
Herbert Memorial	*Mr. R. J. Ferdon, Jr.	Mrs. W. W. Mozeley
Wayne	*Mr. Grier McWhite	Mr. Teddy Lynn
Greeleyville-Lane	Mr. John Oliver	Mrs. B. C. Rogers
Hemingway		
First Church	*Mr. J. D. Brown, Sr.	Mrs. W. B. Galloway, Jr.
Hemingway Circuit	*Mrs. J. L. Cantey	Dr. T. W. Edgeworth
Jamestown	Mr. James W. Pipkin	*Mrs. James P. Roberts
Johnsonville		
Johnsonville	Mr. H. M. Floyd	Mrs. H. L. Chaplin
Johnsonville Ct.	Mr. Wallace Taylor	Mr. J. B. Richardson
Jordan	Mrs. W. D. Thompson	Mr. Joe Griffin
Kingstree		
Kingstree	*Mr. Otis Williamson	Mr. E. R. Reeves
Kingstree Ct.	Mrs. Pearl Hymen	Miss Julia McGill
Lake City	*Mr. H. L. King, Sr.	*Mr. Dan Bushardt
Lewis Chapel-Zoar	Mrs. Boyd Newman, Sr.	Mrs. Bessye Brunson
Lynchburg	*Mr. C. B. Player, Jr.	Mr. Russell Amerson
Manning	*Mr. W. C. Coffey, Jr.	Mr. John Land, III
Mt. Vernon	Mr. L. L. Lane	Mr. R. L. Mims
New Zion	*Mrs. E. C. Lowder	Mrs. Leslie Gibbons
Olanta	*Mr. Proctor G. Allston	Mr. J. W. J. Floyd
Pamplico	Mr. Raymond W. Coleman	*Mr. Everette M. Dean
Pinewood	*Mr. C. C. Reynolds	Mr. V. O. Swygert
St. Stephen	Mrs. L. N. Cooper	Mrs. E. P. Keller, Sr.
Sampit	Mr. Bill Moody	Mr. John Newton
Scranton	Mr. Jackson Cole	*Mrs. Charles L. Moore
Summertown	*Mr. W. Cantey Spratt	Mrs. E. A. Fairmeizer
Tabernacle	*Mr. Gene E. Collins	Mr. Raymond Cain
Timmons-ville-Salem	Mr. W. B. Carmichael	Mrs. J. M. Buddin
Trio	Mr. Sam Cottingham	Mr. Arthur Blankeley
Turbeville-Pine Grove	*Mr. W. A. Coker	Mr. G. Ray Coker
Union	Mr. L. M. Creel	Mr. Wilbur Ivey

Marion District

Charges	Lay Member	Reserve
Aynor	*W. Talbert Johnson	Mrs. Robert Page
South Aynor	Freeman Allen	Cecil Floyd
Bennettsville		
First	*J. P. Hodges	Mrs. Walker Jackson
Bennettsville Ct.	Julian McQueen	R. H. Stillwell
Bethel-Ebenezer	A. P. Crouse	Mrs. Weldon Quick
Beulah	*Ornald Locklear	R. E. Haithcock
Elenheim	W. H. Dailey	Mrs. Shady Lane English
Backsville	W. Hal King	Mrs. W. Hal King
Tentenary	J. Q. Atkinson	Dayton Swintz
Brook	*C. E. Calhoun	
Conway		
First	*Mac Goldfinch	*G. E. Howell
Trinity	*Sam Cox	*Jimmy Johnson
Crescent Beach	*Herman Hayden	Mrs. A. Elbert Jordan
Dillon: Main Street	*R. A. Braddy	A. S. Marvin
Doydale: St. Andrew	Mrs. H. Burke Hayes	Oscar Beaver
Lake View Circuit	*J. D. Ray	Cyril Rozier
Latta	Patrick C. Henry	*LaFon LeGette
Little River	Miss Louise Stone	*Mrs. R. E. Bell
Loris		
First Church	William S. Watson	Edward Suggs
Loris Ct.	Thomas Bellamy	Mrs. Clifton Johnson
Marion	Horace L. Tilghman	Joseph M. Davis
Marlboro Circuit	Mr. Clemon Kimrey	James Driggers
McColl: Main Street	*O. J. Fletcher	E. H. Tatum
Mullins		
Macedonia	J. L. Lucas	W. D. Atkinson
Mullins Circuit	Mrs. Evelyn Daniel	F. N. McKenzie
Murrells Inlet	John Shumaker	Elsie Scheurer
Myrtle Beach	*W. I. Spencer	S. T. Atkinson
Nichols Circuit	*Mrs. Charles R. Elvington	Mrs. Edsel Hooks
Osland	*T. M. Kennedy	
Par-Brown Swamp	*Mrs. Virginia Sawyer	Collins Hucks
Polk	Stacey Faulk	
Seaside Beach	Olen Allen	Amos Green
Stam-Hebron Circuit	*Mrs. Chesley Covington	J. W. Easterling
Tranquil-Center	Mrs. S. D. McMillan	Mrs. Ruby Collins
Waccamaw Circuit	Jessie Calhoun	*Fred P. McNeill
Orangeburg District		
Blendale	Mrs. Virnie Daly	*Bobby McCellan
Hamberg		
Main Street	Lloyd Holloway	Juanita Jones
Trinity	*M. M. Clinkscales	*Joel Hand, Jr.
Hamwell	*Joe Wilder	Arther Johnson
Black Swamp	Mrs. L. G. Westbury	E. W. Smith
Lawman	J. W. Wamer	*H. D. West, Jr.
Branchville	Russell E. Gunter	Mrs. Marion Garriss

Charges	Lay Member	Reserve
Cameron	*Mrs. Richard Wiles	Mrs. Raymond Felkel
Denmark: Bethel Park	*H. H. Crum	*Col. B. W. Rushton
Edisto	Mrs. Bennie Cope	Mrs. Martin Cope
Ehrhardt	*William Kay	Preston Smoak
Ellenton Circuit	D. R. Dyer	Henry Houck
Elloree	*S. D. Montgomery	William M. Cherry
Estill	Dr. J. B. Eleazer	J. Henry Hanna
Eutawville	N. R. Hastings	G. T. Dukes, Jr.
Fairfax	*Herbert Bassett	George Ulmer
Hampton	*J. Q. Peoples	R. W. Davis
Holly Hill	W. J. Colvin, Jr.	*Dr. W. O. Wilson, Jr.
Hopewell	Mrs. Marion Axson	Mr. & Mrs. C. W. Furtick
North-Limestone	T. N. Houser	Mrs. T. N. Houser
Norway	H. A. Judy	*Mrs. Addie Lou Covington
Olar	*W. B. Cave	Mrs. W. P. Williams
Orange Circuit	*B. T. Ward	T. E. Hayden
Orangeburg		
St. Paul	*John B. Stone	John S. Harley
	*Thomas T. Traywick	
St. Andrews	*Fil Mabry	*Harry Wannamaker
Providence	*Fred A. Crawford	J. Boyle Shuler
Rowesville	W. C. Higginbotham	J. R. Wingard
St. Matthews	Dr. Lewis B. Stabler	Julius Amaker
St. Matthews Circuit	*Arthur Ayers	Mrs. Charles B. Ott
Smoaks	*Mrs. J. F. Berry	Ray Thomas
Springfield	*W. H. Salley	Ira Tindal
Swansea Charge	Clyde Hair	Hampton Redmond
Target	Mrs. J. M. Russell	Mrs. J. E. Hutto
Wagener Charge	*W. M. Mixon	David Poole
Williston	*G. W. Whitaker	C. O. Bonnette

Rock Hill District

Blacksburg	*W. T. Troublefield	Mr. James Blalock
Chester		
Bethel	*Mr. T. C. McCrorey	Mr. J. M. Caldwell
Bethlehem	*Mrs. Sherod Lewis	Mrs. James Swearingen
St. James-Eureka	Mrs. H. M. Hendrix	*Judy Wessinger
Chester Circuit	*Mrs. Edward Gregory	Mrs. Vaughn Church
Clover	*Mr. Tom Stanton	Mr. James H. Owen
Fort Lawn	Mr. William E. Camp	*Mrs. Frank Kirkpatrick
Fort Mill		
St. John	Mr. J. L. Patterson	*Mr. H. P. Walker
Pleasant Hill	Mrs. R. O. Potts	*R. O. Potts
Great Falls		
Asbury	Mr. Jimmy Thompson	Mrs. Emma Austin
Mount Dearborn	Mrs. L. W. Fort	Mrs. H. M. Kirkpatrick
Rocky Mount	*Mrs. Heppie Curtis	Mrs. R. H. Gladden
Hickory Grove	*Mr. Roy Wilkerson	Mr. Hood Mitchell
Kings Mountain Chapel	Mr. Joe Mitchell	*Mr. Gary Wright
Lancaster		
Buford	*Mr. Dewey Rowell	Mr. W. D. Belk
First Church	*Mr. James Bradley	Mr. P. E. Smith

Charges	Lay Member	Reserve
Grace	*Mrs. C. L. Carter	Mr. Lawson Walters
Hopewell	*Mr. Charles McJunkin	Mrs. S. J. Robinson
Lynwood-Trinity	*Floyd Cauthen	Mrs. Ralph Player
St. Luke	Mr. Larry Cauthen	*Mrs. W. B. Williams
Zion	*Mr. Bill Threath	Mr. John Williams
Lando	Mrs. Mildred Hyatt	Miss Brenda Black
Lively Lane	*Mr. Heath Sutton	Mrs. Raymond Griffin
Rock Hill		
Adnah-Antioch	*Miss Addie Howell	Mrs. Opal Howell
Aldersgate	*Mr. Harold McCorkle	Mr. Bert Boyd
Bethel	*Mrs. J. L. Conner	
Epworth	*Mr. James Sullivan	Mr. R. B. Carter
Friendship-Catawba	Mr. A. O. Williford	*Mrs. J. T. Ferguson
India Hook	*Mrs. Willis Gregory	Miss Sherwood Cannon
Main Street	*Mr. Lewis Comer	Mr. James E. Strait
Mt. Holly	*Mrs. Helen Barrett	Mr. C. D. Reid
St. John's	*Irvin V. Plowden	Mr. W. Morris Morgan
	*Mr. A. H. Bynum, Jr.	Mr. Jesse W. Sturgis
	*Mr. John A. Hardin	Mr. J. Ed Kellett
Woodland	*Mr. J. C. Clark	*Mr. J. W. Keistler, Jr.
Sharon Circuit	*Mr. LeRoy Harris	*Mr. W. G. Garris
Van Wyck	Mr. Marvin Clayton	Mrs. J. E. Rabley
Winnboro		
First Church	*Mr. F. C. McMaster	Mr. A. H. Jackson
Gordon Memorial-		
Greenbrier	*Mr. W. D. Bell, Jr.	Mr. R. W. Rutland
Park-Trinity	Mr. Joe Hope	*Harry Paylor

Spartanburg District

Asbury-Gethsemane	M. L. Harris	*Randy Lee
Begansville	*Bert West	Martin Lancaster
Buffalo	*Grady O'Dell	*Curtis Sanders
Chesnee	Howard Painter	Mrs. John Hines, Jr.
Dowpens	*Mrs. Annie Dee Daniel	*Mrs. W. W. Potter
Loss Anchor	*Hubert Waldrep	Angus Steward
Linney		
Fairmont	Fred Johnson	Doug Quinn
Guiford Street	*Gladden Smoake	Ben Sheffield
Limestone Street	Hoyt Seigler	*Mrs. Pearl Shell
Sardis	*Mrs. R. V. Sarratt	Royce Humphries
Trinity	Randolph Moore	Mrs. Roger Phillips
Madale-St. Andrews	*E. C. Hopper	C. C. Epps
Marlboro	Mrs. Lee Wade Owens	*John Ruff
Samling-Campobello	*Loyd Johnson	Ray Pope
Shuman	P. H. Hawkins	L. B. Powers
Shuman		
Shuman	*Mrs. W. E. Cromer	*T. F. Bird, Sr.
Aldersgate	*R. L. Daley	Charles Fox
Chesville	*Marion Bailey	*W. B. Ward
Clinton	Neal Kirby	William T. Scales
Clarendon	*C. H. Morrow	*Joe E. Brown
Shuman-Liberty	*Everett Hensley	W. W. Culclasure
Berty-Cherokee	*Chris Shook	*Ruth Williams
Shkhar-Wesley Chapel	*C. V. Blackwell	Reid Palmer

Charges	Lay Member	Reserve
Montgomery Memorial	*Lt. Haman Lee	Morris White
Pacolet	*Reid McBride	Walter Jones, Sr.
Spartanburg		
Arcadia	*G. H. Hovis	Dwight Frye
Beaumont	G. W. Whitlock	*Lee Green
Bethel	*T. E. Walsh	*J. P. Holt
	*R. R. Odom	*Herbert Hucks, Jr.
Cornelius	*N. B. Lanier	
Cannon's	*L. V. Huskey	Joel Scott
Central	*Paul Hardin, III	*Keller Cogswell
	*J. C. Baker	K. S. Covington
Drayton	James H. Wood	*Mrs. Carl Bonner
Duncan Memorial	Bill Sinclair	*Vernon Foster
El Bethel	*Walter Forrester	*M. M. Shook
Gravelly	*Glyn Shell	E. C. Shurbutt
Saxon	Mrs. B. F. Hawkins, Jr.	E. E. Hawkins, Sr.
St. James	*Tom Burdette	*Curtis Bell
St. Luke	Leon Galloway	*Wilbur Reames
St. Mark	Devore Byrant	*S. A. Moseley
St. Paul	*Richard Murphy	Mrs. Richard Murphy
Trinity	*Archie Lawson	Orin Beach
Whitney	J. D. Williams	*John Caldwell
Startex	*Wayne Calvert	
Tabernacle	*J. L. Roper	*Pearl Patterson
Union		
Bethel	*J. E. Mack	*Frank Glass
Carlisle-St. John	*Wilbur F. Smith	Mrs. Y. L. Meadors
Grace	*Ralph Farr	Ben T. Gibson
Green Street	*Charles Cooksey	Mrs. Flossie Miller
Union Lane	*Hayes Vinson	James Moss
Valley Falls-Fingerville	*Mrs. Tim Calvert	*J. Buford Solesbee
Walnut Grove-Hebron	*W. D. Finch	Mark Nichols

SECTION III

JOURNAL OF PROCEEDINGS
SOUTH CAROLINA ANNUAL CONFERENCE

First Day — Monday Afternoon

June 1, 1970

OPENING—The one hundred and eighty-fifth session of the South Carolina Annual Conference, Southeastern Jurisdiction of the United Methodist Church, was called to order by Bishop Paul Hardin, Jr. at 2:30 P.M. The Conference sang Hymn No. 1, "O For A Thousand Tongues to Sing." Bishop Hardin then led the Conference in the unison prayer found under Section 745.

REPORT OF THE BOARD OF MINISTRY—Bishop Hardin presented George S. Duffie, Sr., Chairman, who called on Ralph A. Cannon, Registrar, for the report.

QUESTION 20—Are all the ministerial members of the Conference blameless in their life and official administration?

Ralph A. Cannon, Registrar of the Board of the Ministry, answered this question in the affirmative.

QUESTION 22—Who are eligible to be appointed as:

- Full-time lay pastors and what progress has each made in the course of study? See list in Business of Annual Conference.
- Part-time lay pastors and what progress has each made in the course of study? See list in Business of Annual Conference.
- Student lay pastors and in what schools are they enrolled? See list in Business of Annual Conference.

Question 24—What preachers, coming from other Christian churches, have had their orders recognized?

- Deacons? No one.
- Elders? No one.

QUESTION 25—Who have been admitted from other Christian churches?

- As Associate Members? No one.
- As Probationary Members? No one.
- As Members in Full Connection? No one.

QUESTION 26—Who have been admitted as Associate Members?

In order to waive the 60 hour education requirement a $\frac{3}{4}$ vote of the Conference membership was necessary to admit these persons as Associate Members. Only a majority vote was required to admit Harvey Jennings Harmon and Richard Hilton Johnson. The necessary vote was given in each instance and all persons listed were therefore admitted as Associate Members. See list in Business of Annual Conference.

QUESTION 27—Who are admitted as Probationary Members?

- With degrees from accredited or approved colleges and credits from accredited or approved schools of theology? See list in Business of Annual Conference. These men were admitted individually by the vote of the Conference.
- With degrees from colleges not accredited by the University Senate and credits from accredited or approved schools of theology? No one.
- With degrees from accredited or approved college or university, two years advanced study beyond requirement for Associate Membership and two years of service as an Associate Member. No one.

UNDER THE 1964 DISCIPLINE

- With degrees from approved colleges and completion of the introductory studies for the ministry and the first two years of the course of study. See list in Business of Annual Conference. This man was admitted by a $\frac{3}{4}$ vote of the Conference.

QUESTION 28—Who are continued as Probationary Members and what progress have they made in their ministerial studies?

- As students in approved schools of theology? See list in Business of Annual Conference. Adopted.

- (b) As graduates of approved schools of theology? See list in Business of Annual Conference. Adopted.
 (c) In the advanced ministerial course of study? See list in Business of Annual Conference. Adopted.

UNDER THE 1964 DISCIPLINE:

- (x) In the four-year course of study? See list in Business of Annual Conference. Adopted.

QUESTION 29—Who are discontinued as Probationary Members? See list in Business of Annual Conference. Adopted.

QUESTION 30—Who are admitted into full connection? See list in Business of Annual Conference. These persons were admitted individually by vote of the Conference.

QUESTION 31—Who have been elected deacons?

- (a) Lay pastors received into Associate Membership? None.
 (b) Theological students? See list in Business of Annual Conference. These persons were elected individually.

UNDER THE 1964 DISCIPLINE:

- (x) Lay Pastors? See list in Business of Annual Conference. These persons were elected individually under the 1964 Discipline.

QUESTION 33—Who have been elected elders?

- (a) Theological graduates? See list in Business of Annual Conference. These men were elected individually.
 (b) Probationary Members previously Associate Members? None.

UNDER THE 1964 DISCIPLINE:

- (x) Course of study graduates? See list in Business of Annual Conference. These men were elected individually.

QUESTION 35—Who have been admitted or ordained to accommodate other conferences:

- (a) Admitted: As Associate Members? None. As Probationary Members? None. As Members in Full Connection? None.
 (b) Ordained after election by this conference: Deacons? None. Elders? None.
 (c) Ordained after elected by other conferences: Deacons? None. Elders? None.

QUESTION 36—Who are readmitted?

- (a) As Associate Members? None.
 (b) As Members in Full Connection? None.

QUESTION 37—What retired members have been made effective?

- (a) As Associate Members? None.
 (b) As Members in Full Connection? None.

QUESTION 40—Who have had their conference membership terminated?

- (a) By voluntary location? See list in Business of Annual Conference. These were approved individually.
 (b) By involuntary locations? None.
 (c) By surrender of Ministerial Office? See list in Business of Annual Conference. Adopted.
 (d) By withdrawal? None.
 (e) By judicial procedure (expelled)? None.

QUESTION 41—Deceased:

- (a) What Associate Members have died during the year? Effective? None. Retired? None.
 (b) What Probationary Members have died during the year? None.
 (c) What members in Full Connection have died during the year? Effective? None. Retired? See list in Business of Annual Conference.
 (d) What Lay Pastors have died during the year? See list in Business of Annual Conference.

Following the answering of this question the Conference membership stood in silence in honor of those members who have died during the year

QUESTION 42—Who are the supernumerary ministers and for what number of years consecutively has each held this relation? See list in Business of Annual Conference. Adopted.

QUESTION 43—Who are granted Sabbatical Leave? See list in Business of Annual Conference.

MOTION—A. M. Fisher moved the deletion of the name of Fred M. Reese, Jr. from the report. Wiley Cooper seconded the motion. A. M. Fisher then spoke to the motion.

EXECUTIVE SESSION—Harry R. Mays moved an executive session for ministerial members of the Conference. E. S. Jones seconded the motion. It was passed. Bishop Hardin requested that everyone except those full conference members leave the conference floor. After discussion question was called. The motion to delete the name of Fred M. Reese, Jr. from the report of the Board of the Ministry under **Question 43** "Who are granted sabbatical leave?" was defeated. **Question 43** was then adopted with the name of Fred M. Reese, Jr. included as reported by The Board of Ministry.

MOTION—John M. Stapleton moved that the South Carolina United Methodist Conference form a "Study Commission on Clergy Dissatisfaction in the South Carolina United Methodist Conference." The formation of the Commission to be accomplished as follows: Chairman, appointed by the Bishop, a representative elected by the Cabinet, a representative of each *ad hoc* group known to exist in the Conference and such other representatives as are in good standing and requested by a written petition of 25 ministers of the Conference. The report of the Commission is to be presented to the Annual Conference of 1971 together with an recommendations for dealing with the problem, and shall be carried out with the cooperation and financial support of the Board of Ministerial Training and Qualifications.

SUBSTITUTE MOTION—Donald O'Dell moved that a substitute motion for the original be passed establishing the Board of the Ministry as the Committee and that anyone be asked to appear before it that chose to do so. The motion was seconded by E. S. Jones. W. R. Kinnett then spoke informing the Conference of a Resolution on Consultation which he had introduced to the Resolutions Committee which would appear later before the Conference.

SUBSTITUTE FOR THE SUBSTITUTE—Claude R Harper moved that such a commission be formed in the following manner: One member be appointed by the Chairman of the Board of the Ministry and that one clerical member from each district, elected by the ministers in that district, become a member of this commission; that this be done within three months of the new Conference year, and that the Board of the Ministry appointee convene the Commission which will elect its own chairman. The motion was seconded by Adlai Holler. The motion was adopted. The substitute was then adopted for the original motion.

QUESTION 44—What actions have been taken concerning disabled ministers and lay pastors?

- (a) Who were granted disability leave since the last Annual Conference session? None.
 (b) Who have had their disability leave terminated since the last Conference session? See list in Business of Annual Conference. Adopted.
 (c) Who are granted disability leave at this session? See list in Business of Annual Conference. Adopted.
 (d) What lay pastors have been recommended by the Joint Committee on Disability for disability benefits during the ensuing year? See list in Business of Annual Conference. Adopted.

QUESTION 45—What members in full connection have been retired?

- (a) This year? See list in Business of Annual Conference. Adopted.

QUESTION 38—Who have been received by transfer?
 See list in Business of Annual Conference.

QUESTION 39—Who have been transferred out?
 See list in Business of Annual Conference.

QUESTION 45—What members in full connection have been retired?
(b) Previously? See list in Business of Annual Conference. Approved.

QUESTION 46—What Associate Members have been retired?
(a) This year? No one.
(b) Previously? No one.

QUESTION 47—What lay pastors have been retired?
(a) This year? No one.
(b) Previously? See list in Business of Annual Conference. Approved.

QUESTION 48—Who are appointed to attend school?
(a) Associate Members? None.
(b) Probationary Members? See list in Business of Annual Conference. Approved.
(c) Members in Full Connection? See list in Business of Annual Conference. Approved.

CONFERENCE SESSION—The bishop called the Conference to order for purposes of organization.

ROLL CALL—The motion was made by Allan R. Broome that the registration cards which were filled out at the registration desk be declared the official signed attendance of the Conference and that these be used as the official roll for both clerical and lay members. Adopted.

BAR OF THE CONFERENCE—Bryan Crenshaw, Host Pastor, moved that the entire auditorium, including the balcony be the Bar of the Conference. Adopted.

NOMINATION OF ASSISTANT SECRETARIES—Allan R. Broome, Conference Secretary, nominated the following assistants as secretaries: Daily Journal—Bryan Crenshaw, William C. Reid; Registrar of Lay members—John T. Rush; Registrar of Clerical members—Eben Taylor; Recording Secretary—Grady Newman; and Press Secretary—A. McKay Brabham, Jr. These were elected.

CONFERENCE COMMITTEE ON NOMINATIONS—R. E. Seignious, Secretary of the Standing Committee on Nominations, made the following nominations:

COMMITTEE ON COURTESIES AND INTRODUCTIONS—Bryan Crenshaw, Chairman, James S. Barrett, Francis T. Cunningham, Roger Shively, and Paul Hardin, III. These were elected.

NOMINATION OF ASSISTANT STATISTICIANS—Theus W. Rogers, Conference Statistician, was recognized for the following nominations: Associate Statistician, Mrs. Winnie C. Rogers; Assistant Statisticians—Richard Phillips, Misses Becky Dickard, Elaine Hilley, Marsha Nichols, Nancy Owens, Regina Orr, and Sally Rogers. These were elected.

ADOPTION OF AGENDA—Motion by Allan R. Broome—"I move that the printed program as distributed before the Conference and at the Annual Conference Session be the official agenda for the meeting of this Annual Conference Session, with the understanding that the time designated for each program item become a fixed order of the day. I also move that Bishop Hardin be granted freedom to make necessary adjustments where business matters of the Conference requires." Adopted.

REPORT OF THE COMMITTEE ON INTRODUCTIONS—Bryan Crenshaw, Chairman of the Committee on Courtesies and Introductions and pastor of Central United Methodist Church, welcomed the Conference to Wofford College and to Central United Methodist Church. Welcomes were given by R. O. Burgess, Chairman of the Administrative Board of Central United Methodist Church, A. C. Holler, District Superintendent of Spartanburg District, and Paul Hardin, III, President of Wofford College. Both Dr. Hardin and Dr. Crenshaw presented members of their staffs who have responsibility in hosting the Annual Conference.

Bishop Hardin responded to the greetings.

RECEPTION OF CLASS INTO FULL CONNECTION—Bishop Hardin received into Full Connection those persons listed under Question 30 in the

Report of the Board of Ministry. See list in the Business of the Annual Conference.

MOTION—Wallace Fridy made a report from the Committee for Publication of "The Methodist Ministers", relative to a publication by the United Church Directory Company. He then moved the adoption of this report. It was seconded. The report was passed. (See report)

MOTION—James Ashley moved that we send greetings to the Southern Baptist meeting at Denver, Colorado and the Associate Reformed Presbyterians meeting at Bon Clarken at Flat Rock, North Carolina. The motion was seconded. It passed.

MOTION—George S. Duffie, Sr. moved that the Board of the Ministry report be made and Order of the Day immediately following morning devotions on Tuesday. The motion was seconded and passed.

Bishop Hardin called on Allan R. Broome, Conference Secretary, who then made the announcements.

The benediction was pronounced by Murray Yarborough.

FIRST DAY — MONDAY EVENING

June 1, 1970

CONFERENCE SESSION — CENTRAL UNITED METHODIST CHURCH

THE SACRAMENT OF THE LORD'S SUPPER—Bishop Paul Hardin, Jr. presided at the Sacrament of the Lord's Supper. He was assisted by District Superintendents Martin, James, Holler, Parker, and the Host Pastor, Dr. Bryan Crenshaw. The sermon of the evening was delivered by Dr. James S. Barrett.

SECOND DAY — TUESDAY MORNING

June 2, 1970

THE SACRAMENT OF THE LORD'S SUPPER was observed in the Mickel Chapel, celebrated by the Reverend Allen E. Long and the Reverend Christopher L. Poole, with the sermon by Dr. H. Lester Kingman.

OPENING—The session was called to order at 9:00 A.M. by Bishop Paul Hardin, Jr. The Conference sang Hymn No. 72, "All Hail the Power of Jesus' Name" after which they were led in prayer by H. Lester Kingman.

COMMITTEE ON COURTESIES—Bryan Crenshaw presented the Honorable Robert Stoddard, Mayor of the City of Spartanburg, who brought words of welcome to the Conference.

COMMITTEE ON NOMINATIONS—Bishop Paul Hardin, Jr. called on Richard Seignious who presented the nominations of the Committee on Nominations:

Committee on District Conference Journals: Donald W. Britt, William H. Harmon, E. H. Spackman.

Committee on Daily Journals: James C. Adams, Samuel K. Harmon, E. Alston Wilkes, III.

Committee on Resolutions: Robert E. James, Joe Giles, G. Bryan Carroll, Richard F. Murphy, W. L. Thompson, Jr.

Committee on Resolutions and Appeals: Francis T. Cunningham in place of R. Bryce Herbert.

Board of Education: J. Leon Newton in place of John Snyder, John D. McLaurin in place of William Harper.

Board of Health and Welfare Ministries: Don McKinney in place of D. R. Dickerson, Sr., H. Michael Cox in place of John M. Younginer, Sr., W. Cantey Sprott in place of Otus K. Albright, Charles Boone in place of J. B. Armstrong, Claude Powell in place of J. M. Morris, Mrs. Robert E.

Warner in place of C. F. Reames, Mrs. Paul Whitaker, Jr. in place of Reginald Sipe, L. L. Lewis in place of George Williams.

Board of Missions: George Strait in place of George Cannon, Thomas G. Rogers in place of C. W. Allen, James R. Mitchell in place of R. B. Hilburn, Mrs. F. W. Thomas in place of Joseph O. Rogers, Jr., Mrs. John W. Orvin in place of Rhett Talbert, Jack Cannon in place of T. H. Teaster, Mrs. John M. Parham in place of Harold Liebenrood.

At Large: Harold Liebenrood in place of Mrs. Tom Clark, Joe King in place of Miss Nancy Burkhalter.

Board of Christian Social Concerns: James M. Culpepper in place of Harry Kent.

Board of Pensions: Mal McKibben in place of John Wilkerson.

Commission on Public Relations and Methodist Information: C. O. Pittman in place of John Davenport.

Commission on Worship: F. S. James to replace Roy Parker, Charles Moore to replace D. Layton Gregory, David Spivey to replace W. E. Seifert, III.

Trustees of the Annual Conference: Ross Pickett (1973) to replace John G. Hipp, Walter J. McLeod (1974) to replace John M. Renfree, Sr.

Trustees of Belin Property: Vernon Anderson (1974) in place of M. B. Fryga.

Trustees of Cokesbury Conference School: Joe Tysinger, Sr. in place of John M. Younginer, Sr., James M. Copeland in place of E. W. Prewett, Jr., Mrs. Leroy Epps in place of H. N. McKinney.

Trustees of the South Carolina Methodist Advocate and Methodist Center: W. Hart Jordan in place of Rhame Nelson.

Commission on Ecumenical Affairs: Gilbert Hogan in place of George Crutchfield.

These were all elected as nominated with the exception of one nomination to the Board of Pensions, namely S. M. Atkinson to replace Joel Cannon which was held in abeyance. The report as a whole was adopted.

COMMITTEE ON STANDING RULES—D. E. Canaday, Chairman presented the secretary, Harry R. Mays who presented the report of the Standing Rules Committee. (See report)

AMENDMENT—Harry R. Kent moved the addition of the following sentence to Resolution F: Reports are to be filed between June 1 and June 15. The amendment was seconded. D. E. Canaday requested twenty-four hours for the committee to get the correct wording on the amendment offered by Harry R. Kent. The amendment was adopted with this request granted to the Standing Rules Committee. Report was adopted.

Bishop Hardin then called attention to the fact that Standing Rules 21 (f) and (g) were in conflict with what we had done in adopting the report of the Nominating Committee.

MOTION—Cellis Woodard moved that we suspend Standing Rules F and G to allow the report of the Nominating Committee to stand as adopted. It was seconded and passed.

Harry R. Mays informed the Conference that the Standing Rules Committee had a request to suspend Rule 25 as follows: We respectfully request that the South Carolina Annual Conference (1785), in session June 2-5, 1970, at Wofford College, Spartanburg, South Carolina, suspend Rule 25 of the Standing Rules, insofar as it applies to The Methodist Home, Orangeburg, in the following instances: (a) so that until July 2, 1970, there be twenty-two (22) persons on the Board of Trustees of the Methodist Home, Orangeburg, twelve (12) of whom would be lay and ten (10) clerical; and, (b) so that the restriction "no trustee shall serve more than eight consecutive years" shall be suspended until July 2, 1970, in the one (1) case of Mr. William J. Sigmon. Signed by: James A. Merchant and Harry R. Mays. Standing Rules Committee recommended concurrence. It was adopted.

Harry R. Mays then presented an amendment to Standing Rules to be known as 27 (e): Add a new item: 27(e) as follows: The District Superintendent of the Marion District shall be an ex-officio member of the Board of Trustees of the Belin property. Signed by: R. E. Seignious, Secretary Conference Nominating Committee. It was adopted.

Harry R. Mays then presented an additional item concerning the Trustees of Epworth Children's Home as follows: Delete from Section VIII, Paragraph 25, the third sentence and insert a new sentence to read as follows: There shall be 21 persons on the Epworth Children's Home Board, eleven lay and ten clerical, at least three (3) of whom shall be women, effective at the 1971 session of the Annual Conference. Signed by: Claude R. Harper and William C. Reid. It was adopted.

Harry R. Mays then presented an addition to the last sentence of Standing Rule 21(h) as follows: Add to Paragraph 21 (h) the following to be a part of the last sentence: ". . . and shall be by a majority of the ballots cast." It was adopted.

Harry R. Mays then presented an addition to Paragraph 14 (c) as follows: Add to 14(c) the following: Reports shall be printed exactly as submitted by the agencies, boards and committees. Any amendments to reports shall be printed immediately following each report. This rule shall apply only to those resolutions on which the Committee on Resolutions recommends concurrence or resolutions which are adopted by the Conference. It was adopted.

Harry R. Mays next presented an amendment to add to Section D of the Standing Resolutions as follows: ADD TO D. Two Percent of Salaries the following: All amounts paid to or on behalf of the minister to provide funds for payment of all or part of his Social Security obligation shall be reported as salary in Table No. 2 of the statistical report of the Annual Conference. It was adopted.

The report as a whole of the Standing Rules Committee was adopted.

PERSONAL PRIVILEGE—Cellis Woodard presented Mrs. Sally Batson, Secretary of the Board of Trustees of the Methodist Home, who spoke relative to the sale of bonds by the Home.

ORDER OF THE DAY—Bishop Hardin informed the Conference that the Order of the Day set for the Board of the Ministry had been withdrawn.

WORLD SERVICE AND FINANCE—J. C. Smiley, Chairman, presented James Merchant, Secretary, who presented the report of the World Service and Finance Commission. (See Report)

Report No. 1 — Section 1 — Adopted.
Section 2 — Adopted.
Section 3 — Adopted.
Section 4 — Adopted.

Report No. 1 was then adopted as a whole.

Report No. 2 — Section 1 — Adopted.
Section 2 — Add the phrase "And Social Security payments in order to conform to Standing Rules addition." It was adopted.
Section 3 — Adopted.
Section 4 — Adopted.
Section 5 — Adopted.

Report No. 2 as a whole was adopted.

Report No. 3 — Section 1 — Adopted.
Section 2 — Add words "and Social Security." It was adopted.
Section 3 — Adopted.
Section 4 — Adopted.
Section 5 — Adopted.
Section 6 — Adopted.
Section 7 — Adopted.
Section 8 — Adopted.
Section 9 — Adopted.

Section 10—Adopted.
Section 11—Adopted.

MOTION—E. S. Jones moved that we rescind the action on Section 11: allow a man to speak who had not been noticed by the Bishop. It was seconded. The motion passed. Risher Brabham then spoke against raising the travel allowance from 8¢ to 10¢ per mile.

MOTION—Victor Ross moved that we allow the mileage allowance to remain at 8¢ per mile instead of raising it to 10¢ per mile. It was seconded. The motion passed.

Section 11 was adopted as amended.
Section 12—Adopted.
Section 13—Adopted.

Report No. 3 was adopted as a whole as it had been amended.

Report No. 4 — Section 1 (a) — J. A. Merchant called attention to the fact that the salary of the District Superintendents had been increased from \$12,000.00 to \$12,600.00.

MOTION—David W. Reese, Jr. moved that the salary of the District Superintendents be left at \$12,000.00 instead of increasing it to \$12,600.00. The motion was defeated.

Section 1(a) — Adopted.
Section 1(b) — Adopted.
Section 1(c) — Change figure from 10¢ a mile to 8¢ a mile. Adopted as amended.

Section 1(d) — Adopted.
Section 2 — Conference Claimants. Adopted.
Section 3 — Minimum Salary. Adopted.
Section 4 — Episcopal Fund. Adopted.

Report No. 4 was adopted as a whole.

Report No. 5 — Adopted.

Report No. 6 — Adopted.

Report No. 7 — Budget. Amend item on Program Council to read \$84,500.00. Amend item on Committee on Interpretation to read 1,500.00.

Claude R. Harper raised questions regarding the Board of the Ministry operations funds calling attention to the motion of yesterday to set up a grievance committee which would have to be financed out of the Board of Ministry operating funds. George Duffie, Sr. said the work could not be financed out of the Board of Ministry funds.

Paul McWhirter made the following motion: "I move that the following Boards be reduced by \$100.00 each: Christian Social Concerns, Board of Evangelism, Board of Missions, Methodist Advocate operations, Board of Health and Welfare Ministries and that this money be allocated to the expense of the Grievance Committee."

SUBSTITUTE MOTION—Harvey Floyd moved that this entire matter be referred back to the World Service Commission for further study and recommendation. The substitute motion passed and the matter was referred.

Claude Harper called attention to the Youth Service Fund and asked if this was included in the World Service report. Mr. Merchant, Secretary of the World Service, said that this was received as information by the Commission and was not included in their report.

REFERRAL—W. R. Kinnett presented a resolution on Consultation with the motion that it be referred to the Committee on Resolutions and Appeals. It was referred.

MOTION—Mr. Kinnett then moved that this resolution be an Order of the Day for 9:30 on Thursday and requested permission to distribute copies of the resolution. The Order of the Day and the distribution were approved.

COMMITTEE ON COURTESIES—Bryan Crenshaw presented to the Conference James Mack, Lay Leader of the '66 Conference, and Mr. Hammett Smith, former Lay Leader. Mr. Mack brought greetings to the Conference.

MOTION FOR REFERRAL—Paul McWhirter presented a resolution on meeting place for the Annual Conference with the motion that it be referred to the Committee on Resolutions and Appeals. It was referred. Paul McWhirter presented a resolution having to do with business in the first two days of Annual Conference with motion that it be referred to the Committee on Resolutions and Appeals. It was referred.

Announcements were made by the secretary and the Conference was recessed.

The Bishop reconvened the Conference after recess. Thom Jones led in singing Hymn No. 93, "Come Thou Fount of Every Blessing." Prayer was offered by Bishop Hardin. Bishop Hardin called on Joe Alley who made an announcement relative to Youth Night which would be held on Wednesday evening of the Conference Session at the Spartanburg Memorial Auditorium.

COMMISSION ON MINIMUM SALARY—Bishop Hardin recognized Harry Kent who represented the Commission on Minimum Salary and made certain explanations relative to their actions and recommendations. Mr. Kent then called on John W. Robison who made the report. Dr. Robison called attention to the change of the figure \$4,600 to \$5,100 of Paragraph 1 of the report. He also called attention to a change under Section 2 (a) which should read \$5,100 instead of \$5,600 as printed. He also called attention to Paragraph 2 (a) recommending that we add Paragraph 7 (a) which would read "an associate member will be given 30% of the difference between the total received and \$5,100."

The report of the Commission on Minimum Salary was adopted as a whole.

STATE OF THE CHURCH ADDRESS—The State of The Church address was given by Bishop Paul Hardin, Jr.

RESOLUTIONS AND APPEALS—Bryce Herbert, Chairman of the Committee on Resolutions and Appeals, was recognized.

McWHIRTER RESOLUTION HAVING TO DO WITH THE LIMITATION OF BUSINESS TO TWO DAYS OF ANNUAL CONFERENCE: BE IT RESOLVED, by the 178th Session of the South Carolina Annual Conference (1785) of the United Methodist Church in session at Spartanburg, South Carolina, June 1-5, 1970: 1. That all business of the Conference be scheduled for Tuesday and Wednesday of the Conference Session and Thursday, if necessary, beginning in 1971.

The committee recommended consideration by the Conference. McWhirter moved the adoption and spoke to the issue. Discussion followed.

SUBSTITUTE—Francis Cunningham moved that this be referred to the Program Committee to do the best they can in the light of the Conference discussion. The request was made to ascertain the feeling of the laymen present when a show of hands the laymen indicated that they favored the spirit of this resolution. The substitute made by Dr. Cunningham was passed and took the place of the resolution.

RESOLUTION HAVING TO DO WITH ANNUAL CONFERENCE MEETING PERMANENTLY IN COLUMBIA—BE IT RESOLVED, by the 178th Session of the South Carolina Annual Conference (1785) of the United Methodist Church in session at Spartanburg, South Carolina, June 1-5, 1970: 1. That the Annual Conference Session beginning with the 1971 Conference be held in Columbia, South Carolina. 2. That all sessions of the Conference in the future be held in Columbia, South Carolina. 3. That the Conference be held at the Carolina Coliseum and that the Bishop appoint a committee to negotiate a 5-year contract with the Carolina Coliseum on specific dates for the Conference. 4. If the Coliseum is not available for 1971, that the Conference still be held in Columbia and the contract with the Carolina Coliseum negotiate beginning in 1972.

The Committee recommended that the Conference consider this resolution.

PERSONAL PRIVILEGE—The business of the Conference was interrupted briefly for a presentation of Wilson Welden, Editor of *The Upper Room* who spoke briefly to the Conference.

Ray Moore moved to adopt the resolution. The motion was seconded. The resolution was defeated.

Bishop Paul Hardin then called for announcements to be made after which he introduced Brother Jordan of the '66 Conference.

The prayer of dismissal was led by the Reverend Tom Brittain.

SECOND DAY — TUESDAY AFTERNOON

June 2, 1970

OPENING—Bishop Hardin called the Conference to order. The Conference sang Hymn No. 14 "Come Let Us Raise", and led in prayer by Ben Hudnall.

RECOGNITION OF MEN RETIRING—C. S. Floyd, of the Conference Relations section of the Board of the Ministry, presented certificates of appreciation to the retiring ministers. They were Clyde W. Allen, John W. Davenport, H. Lester Kingman, and John M. Younginer, Sr. The Bishop spoke words of appreciation. Dr. Younginer and Dr. Kingman responded for the retiring group. The wives were presented to the Conference.

COMMITTEE ON PUBLISHING INTERESTS—W. A. Horne presented Marvin Rogers of Cokesbury who spoke briefly to the Conference and presented a check for \$13,512.55 to the Conference for the use of Retired Ministers. The report of the Committee on Publishing Interests was ordered to record.

RESOLUTION—Ralph E. Farr of Union presented a resolution to the Conference having to do with inviting Aiken Taylor to speak at the Conference of 1971. The resolution was referred to Committee on Resolutions and Appeals.

MOTION REGARDING ORDER OF THE DAY—Claude R. Harper moved that an Order of the Day be set for 2:30 P.M. on Thursday to hear reports on the Methodist Camp and the Campus Ministry. The Order of the Day was ordered.

COMMITTEE ON CHARGE LINES—Bishop Hardin presented John W. Green, Chairman of the Annual Conference Committee on Charge Lines who spoke to the report. (See report) The report was adopted. Attention was called to the recommendation concerning a continuing committee to be called the Committee on Creative Ministry. This item was referred to the Commission on World Service and Finance for funds.

STATEMENT BY THE BISHOP—Bishop Hardin made reference to the Special Program to be held on Wednesday afternoon at 3 o'clock and said that the purpose of the program was to explain the Consultation on Church Union and that there would be ample time for questions and discussions.

COMMISSION ON INSURANCE—Melvin Derrick, Chairman of the Conference Commission on Insurance presented Ted Morton, Secretary, for the report.

- Report No. 1 — Received as information.
- Report No. 2 — Received as information.
- Report No. 3 — Received as information.
- Report No. 4 — Received as information.
- Report No. 5 — Received as information.
- Report No. 6 — Received as information.
- Report No. 7 — Received as information.
- Report No. 8 — Election of Administrator received as information.
- Report No. 9 — Recommendations. The recommendations were presented.

There were questions and discussion. Attention was called to one figure which was a printer's error and this was corrected. The recommendations were adopted as corrected.

COURTESIES AND INTRODUCTIONS—The Reverend and Mrs. Joe Maw, former missionaries to Africa were presented and spoke to the Conference expressing appreciation for prior support.

COMMISSION ON INSURANCE—Ted Morton, Secretary, presented an amendment to Report No. 7 of the World Service and Finance Commission having to do with the removal of the insurance item from World Service and Conference Benevolences and apportioning insurance as a separate item:

The Commission on Insurance, South Carolina Conference, The United Methodist Church, recommends that the Budget of the Commission on World Service and Finance proposed for Conference Year 1970-1971, be amended as follows:

Remove from the World Service and Finance Conference Benevolence Budget the item appropriated for the Commission on Insurance; adjust the totals and District apportionments to reflect the deletion of this item; and grant authority to the Commission on World Service and Finance and the Commission on Insurance to work with the Conference Treasurer in devising a plan for distributing this apportionment to the Churches of the South Carolina Conference as an item of Ministerial Support.

This was adopted.

The report of the Commission on Insurance was adopted as a whole.

Don Foster spoke about the insurance program and the importance of prompt payments.

Melvin Derrick presented a summary of Insurance benefits and these were distributed to the Conference. He presented John R. Hannon and Stan Walker, and expressed appreciation for their service to the Insurance Commission.

WORLD SERVICE COMMISSION—James Merchant, Secretary, presented an amendment to Report No. 7. He recommended that the Committee on the Clergy be listed in the amount of \$500.00, this amount to be raised by asking each district to add \$50.00 to its World Service and Conference Benevolences budget. This was approved. Report No. 7 was moved.

Attention was called to the need for money for the Continuing Committee on Charge Lines to be known as the Committee on Creative Ministry. Dr. Smiley requested a specific figure.

MOTION—F. T. Cunningham moved that each district ask for \$100.00 more on their World Service apportionment instead of \$50.00 as previously approved and that this additional \$100.00 per district be divided between the Committee on Clergy and the Committee on Creative Ministry. The motion was seconded and passed.

The report was adopted.

MOTION—Claude Evans moved that each district be asked for \$150.00 more than its World Service apportionment rather than \$100.00 as previously approved and that this additional \$150.00 be divided equally between the Committee on Clergy and Committee on Creative Ministry and the publication of the booklet on proposed merger. It was seconded and passed. J. C. Smiley, speaking on behalf of the Commission on World Service and Conference Benevolences, said that if the Conference agreed World Service would absorb this total cost into the whole budget and appropriate it accordingly to the districts. The conference agreed. The report as a whole was then adopted.

COKEBURY SCHOOL BOARD OF TRUSTEES—Harvey O. Peurifoy presented Lewis R. Sherard for the report. Recommendations 1, 2, 3, and 4 of the report was adopted. The report as a whole was adopted.

BOARD OF PENSIONS—Cellis Woodard, Chairman, spoke on the nature of the report. He then introduced Bryan Crenshaw, Secretary, who presented the report.

- Report No. 1 — Item 1(a) — Approved
- Item 1(b) — Approved
- Item 1(c) — Approved
- Item 1(d) — Approved
- Item 1 was adopted as a whole.
- Item 2(a) — Approved
- Item 2(b) — Approved
- Item 2 was adopted as a whole.
- Item 3(a) — Approved

- Item 3(b) — Approved
- Item 3(c) — Approved
- Item 3(d) — Approved
- Item 4 — Adopted.
- Item 5 — Adopted.
- Item 6 — Adopted.

Report No. 2 — Received as information.

Report No. 3 — Resolution adopted.

Cellis Woodard then presented Francis Martin of the General Board of Pensions who spoke to the Conference. Bryan Crenshaw then presented information in Question 51: "What other personal notation should be made?" (See Business of the Annual Conference) It was approved.

Report No. 4 — Moved to record.

Report No. 5 — Moved to record.

Report No. 6 — Moved to record.

MOTION—Bryan Crenshaw moved to give authority to the Board of Pensions to perfect other reports of informative nature. Adopted.

The report of the Board of Pensions was adopted as a whole.

REPORT OF THE DISTRICT SUPERINTENDENTS—F. S. James presented the report. (See report)

COMMITTEE ON PUBLICATION OF JOURNAL AND YEARBOOK—Christopher Poole presented the report.

Report No. 1 — Moved to record.

Report No. 2 — Adopted.

Report No. 3 — Paragraph No. 1 was ruled out of order because of previous action on the Board of Pensions report.
— Paragraph No. 2 was ruled out of order because of disciplinary requirement.

Report No. 4 was received as information.

Christopher Poole moved adoption of the report as a whole.

MOTION FOR RECONSIDERATION—A. C. Holler moved for reconsideration of Item 1(c) of Report No. 1 of the Board of Pensions. It was seconded and passed.

MOTION—Richard Murphy moved that we delete Item 1(c) of Report No. 1 of the Board of Pensions. It was seconded.

SUBSTITUTE MOTION—A. C. Holler moved that we substitute for Mr. Murphy's motion the motion that we print in the Journal and Yearbook only the delinquent amounts on the 1% Fund. A count vote was taken and there were 217 votes for the substitute motion and 132 against the substitute. The substitute motion passed. The amendment was then adopted as the main motion. The report on Journal and Yearbook was then approved as a whole.

Announcements were made by the secretary and the session was adjourned. King Scoggins pronounced the benediction.

SECOND DAY — TUESDAY EVENING

June 2, 1970

OPENING—Bishop Paul Hardin called the Conference to order. Thomas Jones led in the singing of Hymn No. 55, "Praise to The Lord." Prayer was led by J. Chad Davis.

COMMISSION ON ENLISTMENT FOR CHURCH OCCUPATIONS—Henry M. Thompson, Chairman, introduced F. Bundy Bynum, Jr. who presented the report. Mr. Bynum called attention to one correction. In paragraph 3 delete "A Youth Mission to Columbia, S. C. will be held during the summer months of 1970 as a project of this year's work. \$1,500.00 has been budgeted for this program. Youth from churches in the Columbia area will

compose the teams. A leadership team of four persons will supervise the work in lower economic areas of the city, assistance at Crafts-Farrow Hospital, Bethlehem Center work, and other areas of ministry."

Mr. Bynum recommended the addition of a fourth paragraph under Recommendations For Next Year's Work to read: "We recommend that two weekend Youth Missions to Columbia, S. C. be held during 1970. One will be held in October and one in February. Youth from churches in South Carolina will comprise the teams. Work in mission will be in low economic areas of the city and in places such as Crafts-Farrow Hospital, Bethlehem Center, and others. It is hoped that these two mission will serve as pilot projects for more extensive youth missions in summer months."

The report of the Commission was adopted with the amendments.

COMMITTEE ON TELEVISION, RADIO AND FILM COMMISSION—Grady Newman presented the report.

Report No. 1 — Adopted.

Report No. 2 — "Word and Music" Certificates were presented to producers and managers of the radio stations.

The report was adopted as a whole.

PRIVILEGE—Bishop Hardin presented Bishop Cyrus B. Dawsey to the Conference.

COMMITTEE ON CONFERENCE ENTERTAINMENT—E. Wannamaker Hardin presented the report and recognized Paul Hardin, III, President of Wofford College who invited the Conference back to Wofford College for the 1972 session. Committee recommended acceptance of this invitation to Wofford in 1972 along with a reaffirming of acceptance to Columbia College in 1971. The report was adopted.

CONFERENCE PROGRAM COUNCIL—J. Carlisle Holler introduced Wallace Fridy, Executive Director, who made the report.

Report No. 1 was received as information.

Report No. 2 — James Nates presented recommendations to the Program Council which are a part of Report No. 2. Item 1 under Report No. 2 was adopted after deletion of Section B. Item 2 under Report No. 2 was adopted. Item 3 under Report No. 2 was adopted.

James Nates moved the adoption of Item 4 of Report No. 2.

Francis Cunningham spoke to the report and outlined an alternate report which had been prepared and presented to the Program Council.

Douglas Bowling moved that the Conference have the opportunity to hear the report made to the Program Council by Mickey Fisher, Dr. Cunningham, and others. There was a second.

Question asked by the Bishop if this could be done. Mickey Fisher said that he felt that the presentation made by Dr. Cunningham considered the essential elements of their report which included a Conference Program Staff of three persons, an executive, a researcher, and an enabler-education specialist.

The Bishop requested that the records show that the report was made without vote on the Bowling motion.

The question was called on Recommendation No. 4. A point of order was called during the taking of the vote.

POINT OF ORDER—Point of order was called by M. D. Moore who said that Mr. Bowling had made a motion giving the Conference an opportunity of deciding between two plans. The Bishop called for a vote of the Conference as to whether they felt that Mr. Bowling made such a motion. The house voted and the house expressed the feeling by hand vote that a choice between the programs had been moved and that such a choice be presented to the Conference.

MOTION FOR ORDER OF THE DAY—M. D. Moore moved that an order of the day be set at the convenience of the Bishop on Thursday or Friday to receive the presentation of the alternate plan as originally given to the Program Council.

Claude R. Harper spoke in opposition to the motion. M. D. Moore spoke favoring his motion.

Paul Hardin, III asked questions for clarification. Francis Cunningham, Carlisle Holler and F. S. James spoke to these questions.

MOTION TO TABLE—R. C. Emory moved that the motion for the Order of the Day be tabled. It was tabled.

Francis Cunningham spoke to the Alternate Plan. The Question was called. Dr. Holler spoke on behalf of the Program Council.

VOTE FOR RECOMMENDATION NO. 4—Paragraph 4 was adopted by the Conference by a vote of 305 to 185. James Nates moved the adoption of Report No. 2 of the Program Council as a whole. It was adopted.

BROCHURE ON WORLD SERVICE AND BUDGETING—T. H. Vickery presented to the Conference a brochure on World Service and Budgeting which had been prepared. These were distributed to the Conference as the Conference adjourned. Mr. Vickery made reference to the use of this pamphlet in the local church, and also called attention to the film strip, "Where in the World Am I?" which has been prepared for use throughout the South Carolina Conference.

Report No. 3 — Order to record.

The report of the Program Council was adopted as a whole.

CLOSING—Following announcements by the secretary, the session was dismissed by prayer by George Duffie, Jr.

THIRD DAY — WEDNESDAY MORNING

June 3, 1970

HOLY COMMUNION AND SERMON—Holy Communion was observed in Mickel Chapel at Wofford College. Celebrants were The Reverend George B. Wilson and the Reverend Henry S. Suggs. The Reverend Harold P. Lewis delivered the sermon.

OPENING—Bishop Hardin called the Conference to order. The Order of Worship for the Consecration of Directors and Ministers of Education and Directors and Ministers of Music was followed.

Claude R. Harper, Chairman of the Conference Board of Education, assisted Bishop Hardin in conducting the service. Those who were consecrated were: Jerry Malcom Hollis, Minister of Music, Charles Burns Nesbitt in absentia, Minister of Christian Education and Sherrill Claire Prevatt, Director of Christian Education.

COMMITTEE ON DAILY JOURNALS—James Adams, Chairman, reported that the Committee on Daily Journals had examined the Journal through Tuesday afternoon and found it to be in order. The report was adopted.

RESOLUTION—Bishop Hardin called on C. LeGrande Moody, Jr., Superintendent of the Greenwood District who presented a resolution relative to the discontinuing of Lydia United Methodist Church in Clinton, S. C.

"WHEREAS the presiding Bishop, a majority of the District Superintendents, and the Greenwood District Board of Church Buildings and Locations have approved the discontinuance of Lydia United Methodist Church in the Greenwood District. . . .

BE IT RESOLVED that the South Carolina Annual Conference in its 1970 session also approve the discontinuance of Lydia Church, and that its property revert to Lydia Mill of Clinton, S. C. for their disposal since the deed has a reversionary clause, and that Lydia's membership be attached to Bailey Memorial Church of Clinton."

The resolution was adopted.

C. L. Moody, Jr. then presented nominations for various positions in the Greenwood District.

Nominations for District Boards of Church Buildings and Locations: T. C.

Anderson, A. L. Atkinson, W. W. Culp, Eugene C. Holmes, Ralph W. Jones, and H. J. Phillips.

Nominations for Trustees of the Greenwood District: Terms to expire 1973—Abner P. Stockman, J. H. Baggett; Terms to expire 1972—John F. Clarkson, Morris J. Crump; Terms to expire 1971—W. H. Nicholson, Jr., Dr. W. S. Brockington.

Those nominated were elected.

PERSONAL PRIVILEGE—Carl Harris requested that the Conference have a prayer for Donald Burnett who is ill in the hospital. The prayer was led by Leon Thompson.

BOARD OF MINISTRY—Ralph Cannon re-opened Question 40 under the Report of the Board of Ministry and added to the names of those "voluntary located" Harold Lee Nowell.

CONTINUING EDUCATION COMMITTEE OF BOARD OF MINISTRY—W. C. Stackhouse, Chairman, presented the report. (See report) It was moved to record without reading. Adopted.

COMMITTEE ON MINISTERIAL EDUCATION FUND OF BOARD OF THE MINISTRY—Thomas N. Brittain presented the report on Ministerial Education Fund. (See report) The report was moved to record without reading.

RESOLUTIONS COMMITTEE—R. Bryce Herbert, Chairman, informed the Conference that the Resolution which had been referred to them yesterday concerning the invitation of Dr. Aiken Taylor to speak to the Conference on COCI had been withdrawn. This was presented as a matter of information.

NOMINATIONS—Bishop Hardin called on George Whitaker, Superintendent of the Charleston District who presented nominations for various offices in the Charleston District.

Nominations for District Trustees of Charleston District 1970-1971: Terms to expire 1971—G. M. Canady, Dorchester, R. D. Guilds, P. O. Box 266, Moncks Corner, W. C. Percy, 523 Hampton St., Walterboro; Terms to expire 1972—Harry R. Kent, P. O. Box 932, Charleston, Jesse Griffin, 1212 Winston Street, Charleston, Thomas S. Farmer, Jr., 1516 Wrenn Street, Mt. Pleasant; Terms to expire 1971—Charles S. Way, Jr., P. O. Box 38, Charleston, L. O. Trussell, 341 Lakewood Place, Hanahan, Dr. A. R. Johnston, St. George.

Those nominated were elected.

BOARD OF EDUCATION—Claude R. Harper, Chairman, presented Mrs. Lela Waldrop who was leaving the Annual Conference Program Council effective this Conference. She spoke to the Conference. R. Wright Spears then reported to the Conference on behalf of Columbia College. Paul Hardin, III reported to the Conference on behalf of Wofford College. Claude R. Harper expressed appreciation to the College presidents, the staff and members of the Conference Program Council who were related to the Board of Education.

Reports 2 and 3 of the Board of Education Report was moved to record. It was adopted.

Claude R. Harper then presented M. Eugene Mullikin who presented a report relative to the Youth Service Fund which was printed under Report No. 1 of the Board of Education. This portion of Report No. 1 relative to the Youth Service Fund was adopted by the Conference with noted changes in the method of distribution of the Fund in order to be in accord with the General Conference directives.

MOTION—Phillip Kearse, Youth Representative to the Annual Conference, moved that council members be seated in the bar of the Conference with the privilege to speak but not vote, the president being the only one able to vote." His motion was adopted.

ORDER OF THE DAY—MERGER STUDY COMMITTEE—Bishop Hardin recognized Rhett Jackson, Co-chairman of the Merger Study Committee, who then called on Hawley Lynn, Chairman of the Task Force on Merger, who presented the history and perspective of the Merger Committee in its procedure. Rhett Jackson called on Tony Anthony, layman of Windsor United Methodist

Church in Columbia who spoke relative to the Merger study. A question and answer period concerning the merger was held.

MOTION—Christopher Poole moved that the Annual Conference send words of sympathy to the family of the Reverend C. Jasper Smith, '66 Conference, who died recently. The motion was adopted.

COMMITTEE ON COURTESIES AND INTRODUCTIONS—Bryan Crenshaw, Chairman, presented to the Conference the Pages who were serving during this session.

Announcements were made.

Conference was recessed.

Bishop Paul Hardin called the session to order after recess.

MOTION—Robert Clyburn moved that the "State of the Church" address given by Bishop Hardin be distributed to local churches in mimeograph form. The motion was seconded and adopted.

Bishop Hardin called on Dr. Michael Watson, physician from Bamberg, South Carolina, who spoke to the Annual Conference on the experiences of those physicians who had been to Anguilla and on the needs of the current mission in Haiti.

MEMORIAL SERVICE—The Memorial Service was conducted with Bishop Paul Hardin presiding. The assistant secretary, Bryan Crenshaw, read the names of ministers, wives of ministers, and widows of ministers who have died during the past year. Wallace Fridy read the Call to Worship after which the Conference sang the Hymn "For All the Saints, Who From Their Labors Rest." Wallace Fridy led in the Responsive Reading, Selection 595, "The Lord is The Keeper." The prayer was led by Risher Brabham. A solo, "Though I Speak With the Tongues" was sung by Thom Jones. The scripture selection, John 1:1-14 was read and the memorial sermon was preached by the Reverend Herbert L. Spell, Minister, Trinity United Methodist Church, York, South Carolina. A closing Hymn No. 283, "Love Divine" was sung by the Conference. Wallace Fridy pronounced the benediction.

After the reading of announcements, the Conference adjourned.

Dr. James S. Jones of the Commission on Religion and Race, dismissed the Conference with the benediction.

THIRD DAY — WEDNESDAY AFTERNOON

June 3, 1970

The Conference session was held in the Spartanburg Memorial Auditorium. Bishop Hardin recognized J. Chad Davis for the Commission on Ecumenical Affairs. He presented the report of the Commission and moved it to record without reading. The Conference ordered it to record.

Mr. Davis then called Joel Hand, Jr., who presented The Reverend Dr. William A. Benfield, Jr., Pastor of the First Presbyterian Church, Charleston, West Virginia. Following the address by Dr. Benfield a period of questions and answers followed.

Dr. Benfield dismissed the session with the benediction.

THIRD DAY — WEDNESDAY EVENING

June 3, 1970

YOUTH NIGHT

Spartanburg Memorial Auditorium

Prayer Phillip Kearsy
 Conference MYF President
 Special Music Spartanburg District Youth Director
 Mrs. T. K. Fletcher, Bethel Church, Spartanburg
 Greetings Bishop Paul Hardin, Jr.
 Presiding Bishop, Columbia Area

Master of Ceremonies Mike Alexander
 Ministerial Student, Wofford College
 Offering For Special Youth Project Over the State
 Special Music Ladybugs
 From Columbia College
 Christian Witness Lt. Clebe McClary
 Introduced by Miss Marsha Smith, Conference Youth Council Member
 Special Music Ed Kilbourne, Recording Artist
 Representative from the Fellowship of Christian Athletes, Paul Crane
 Right Linebacker, New York Jets Introduced by Mike Alexander
 Special Music Ladybugs
 Introduction of Speaker D. E. Suttles, Jr.
 Landrum United Methodist Church
 Special Music "Lord of The Dance" By Ed Kilbourne
 Message The Reverend Tom Skinner
 Closing Hymn "Sons of God" By Ed Kilbourne

FOURTH DAY — THURSDAY MORNING

June 4, 1970

HOLY COMMUNION AND SERVICE—Holy Communion was observed in Mickel Chapel at Wofford College. Celebrants were The Reverend Edgar H. Ellis and The Reverend Wiley B. Cooper. The sermon was delivered by The Reverend Barbee O. Parsons.

OPENING—Bishop Paul Hardin called the session to order, after which Hymn No. 283, "Love Divine, All Loves Excelling" was sung by the Conference. The opening prayer was led by William Major.

COMMITTEE ON DAILY JOURNAL—James Adams, Chairman, reported that the Committee on Daily Journals examined the Journal through last evening and found that they were in order. The report was adopted.

NOMINATIONS—Richard Seignious made the report for the committee nominating Delos D. Corderman to replace Joel Cannon on the Board of Pensions. He was elected. Richard Seignious then read the nominations of the Board of Resolutions and Appeals which had not been previously read and elected before the Conference. They were elected.

BOARD OF HEALTH AND WELFARE MINISTRIES—B. B. Barnes, Chairman, made the report.

Report No. 1—Moved to record without reading.

Report No. 2—Cellis Woodard, Superintendent of the Methodist Home in Orangeburg spoke to the report. It was moved to record without reading. Adopted.

Report No. 3—Ted R. Morton spoke to the report. It was moved to record without reading.

PERSONAL PRIVILEGE—W. W. McNeill expressed appreciation for the work of the trustees and the administrators of the homes.

Report No. 4—Ordered to record.

Report No. 5—Ordered to record.

Report No. 6—Adopted.

Report No. 7—Ordered to record.

Report No. 8—Nominations for the homes and institutions under the care of the Board of Health and Welfare Ministries were made. (See report) Elected.

Report No. 9—Ordered to record.

Report No. 10—These were elected.

Ernest M. Heape then presented a resolution as follows:

RESOLUTION—"Whereas the last will and testament of the late Elizabeth Harmon bequeaths certain property in Greenville, South Carolina, to her

mother, Hattie B. Harmon, and her brother, William Henry Harmon, as long as they remain single or until their death,

and

Whereas this property becomes the property of the South Carolina Annual Conference of the United Methodist Church upon the death or marriage of the above mentioned parties, and

Whereas this Conference must, by the direction of the will, build a home for the aged and feeble minded of the white race within a period of two years:

Now therefore:

Be it resolved that this conference authorize the presiding Bishop, Paul Hardin, Jr. and the secretary, Allan R. Broome, to sign a quit claim deed conveying the property to Hattie B. Harmon and William Henry Harmon for the sum of \$2,000.00."

Ben B. Barnes, Chairman
Ernest M. Heape, Secretary
Board of Health & Welfare Ministries

It was seconded and passed, Hawley Lynn having moved approval.

The entire report was then adopted.

ORDER OF THE DAY—Bryce Herbert then presented to the Conference the resolution on Consultation which had been referred to the Committee on Resolutions and Appeals.

A RESOLUTION CONCERNING CONSULTATION

Whereas **The Book of Discipline of the United Methodist Church** in paragraph 391.1 calls for consultation between the District Superintendent and the ministers serving in his district;

Whereas **The Book of Discipline of the United Methodist Church** (Paragraph 354.6) calls for consultation between the District Superintendent, the minister, and the Pastor-Parish Relations Committee concerning assignments;

Whereas there has been neither a clear statement of policy nor consistent practice regarding consultation procedures in the South Carolina Conference, 1785;

Whereas the practice of consultation in our Conference has varied from district to district and from year to year;

Whereas within districts consultation has varied according to the size and prestige of the church and the standing and salary of the minister;

Whereas there is a great and pressing need for District Superintendents, Pastor-Parish Relations Committees, and ministers to have specific guidelines for consultation;

Therefore, be it resolved that, in the South Carolina United Methodist Conference, 1785, consultation shall include at least the following:

1. Consultation shall be a specific on-going process among the District Superintendent, the Pastor-Parish Relations Committee, and the Minister. This process shall include at least the following within the first six months of the Annual Conference year:
 - A. A meeting of the District Superintendent with the Pastor-Parish Relations Committee;
 - B. A meeting of the District Superintendent with the minister;
 - C. A Meeting of the District Superintendent with both together, if necessary.

These meetings shall include the following agenda:

- D. A mutual assessment of the strengths and weaknesses of the pastor's ministry in his present appointment;
- E. An examination of the minister's training, experience, interests, abilities, and demonstrated competence that are bearing upon his present appointment;

F. An evaluation of the history, direction, opportunities and unique or pressing needs in the charge;

G. A listing of the social, emotional, and economic factors within the minister's family that might have some bearing upon his appointment.

2. When a change in pastoral appointment seems to be indicated, consultation shall also include the following:

A. By the end of the eighth month of the Conference year, the District Superintendent shall consult with the Pastor-Parish Relations Committee, in order to (1) delineate the pastoral needs of the charge, (2) describe the personal and pastoral gifts necessary to enable the charge to fulfill its mission, and (3) to define limiting factors such as parsonage size, salary, travel requirements.

B. By the end of the ninth month of the Conference year, the District Superintendent shall name to the minister several possible charges to which the minister might be appointed. The minister shall have an opportunity to respond to each possible appointment as to his strengths for, weaknesses in, and feelings about each situation.

C. By the end of the tenth month of Conference year, the District Superintendent shall have disclosed to each minister and each charge the appointments which the Cabinet is recommending for their consideration. This disclosure shall include a sharing of the Cabinet's perception of (1) the mission of the Kingdom in that charge and of (2) the gifts of the minister as they relate to the mission of that particular charge.

3. The right of both pastor and Pastor-Parish Relations Committee to request a reconsideration of proposed appointments is affirmed, with full acknowledgment and appreciation that final authority and responsibility for appointments rests with the Bishop.

Signed: W. R. Kinnett
George Duffie, Jr.
Robert B. Clyburn

The Committee on Resolutions and Appeals made the following recommendations:

(1) That the resolution be referred to the Cabinet to use as a guideline in the current coming Conference year.

(2) That the resolution be referred to the Board of the Ministry for study and a report be made back to the Annual Conference next year.

Bryce Herbert then moved adoption of this report of the Committee on Resolutions and Appeals. It was seconded. W. R. Kinnett then spoke to the resolution. The motion to refer was adopted.

TRANSFER—Bishop Hardin announced transfer of Mason Willis to the Rocky Mount Conference.

WOMEN'S SOCIETY OF CHRISTIAN SERVICE—Mrs. Roy Parker spoke on behalf of the Women's Society of Christian Service. She then moved to record without reading the report. (See report) It was adopted.

RESOLUTION TO DISCONTINUE A CHURCH—Carl Parker, Superintendent of the Marion District, presented a resolution to discontinue Soules Chapel Church in the Marion District.

"WHEREAS, the presiding Bishop and the majority of the District Superintendents, and the Marion District Board of Church Building and Locations have approved the discontinuance of Soules Chapel Church of the Marion District. . . .

BE IT RESOLVED that the South Carolina Annual Conference in its 1970 Session also approve the discontinuance of Soules Chapel Church and also that its property be placed under the supervision of the Centenary

Circuit Charge Conference, and its membership be attached to Central United Methodist Church on the Centenary Circuit."

The resolution was adopted.

MOTION—James Ashley moved that the address of Mrs. Roy Parker be printed in the South Carolina Methodist Advocate. It was adopted.

COMMITTEE ON COURTESIES AND INTRODUCTIONS—F. T. Cunningham presented Mrs. Paul Hardin, Jr. to the Annual Conference. Other introductions were Sam Gadsden, '66 Conference, W. R. Gregg, Chaplain Robert Way, Chaplain George Nichols, Chaplain Kenneth Townsend, Chaplain Charles Johnson, Chaplain William Major, Chaplain Wayne Ballentine, and I. S. Jordan, '66 Conference.

RESOLUTION ON THE CLOSING OF A CHURCH—Thomas Shuler, Superintendent of the Orangeburg District, made the motion that Speedwell Church, Orangeburg District, be closed and the congregation merged into the Swallow Savannah United Methodist Church in Allendale.

"Whereas the presiding Bishop, a majority of the District Superintendents, and the Orangeburg District Board of Church Location and Buildings, have approved the discontinuance of the Speedwell Church and its merger with the Swallow Savannah Church, Allendale, in the Orangeburg District.

BE IT RESOLVED that the South Carolina Annual Conference approve the discontinuance of the Speedwell Church and its merger with the Swallow Savannah Church, Allendale, and that its property be placed under the supervision of the merged church known as the Swallow Savannah United Methodist Church of the Orangeburg District."

This was approved.

RESOLUTION ON THE CLOSING OF A CHURCH—J. H. Martin, District Superintendent of the Anderson District, moved the discontinuance of the Abney Chapel, Anderson District, with the membership to be attached to Belton.

"Whereas the presiding Bishop, a majority of the District Superintendents, and the Anderson District Board of Church Building and Locations have approved the discontinuance of Abney Chapel of the Anderson District. . . .

BE IT RESOLVED that the South Carolina Annual Conference in its 1970 session also approve the discontinuance of Abney Chapel and that its property be liquidated and its membership be attached to Latimer Memorial United Methodist Church in Belton."

This was approved.

NOMINATION OF DISTRICT TRUSTEES—T. H. Vickery, District Superintendent, Rock Hill District, nominated the Rock Hill District Trustees. They are: Term to expire 1973: H. M. Kirkpatrick, P. O. Box 388, Great Falls, 29055, Robert L. Mobley, 808 Chesterfield Avenue, Lancaster, 29720, and James M. Caldwell, P. O. Box 458, Chester, 29706.

They were elected.

NOMINATION OF DISTRICT TRUSTEES—A. C. Holler, District Superintendent of the Spartanburg District, nominated the Spartanburg District Trustees. They are as follows: Term to expire in 1971—M. M. Shook, Bruce W. White; Term to expire in 1972—Dr. W. C. Herbert, Jr., Ben E. Gramling; Term to expire in 1973—Lachlan L. Hyatt, K. S. Covington.

They were elected.

NAMING OF THE CONFERENCE COMMITTEE ON INVESTIGATIONS—The Conference Committee on Investigations was named by Bishop Hardin as follows: B. S. Drennan '68, Chairman, Carl N. Harris '68, W. J. Smoak '64, F. B. Fowler '70, John W. Robison '70; Reserves: C. J. Lupo, Jr. '64, J. Leon Newton '68, Gene F. Couch '70, Daltrum H. Poston '70, H. S. Suggs '64.

BOARD OF CHRISTIAN SOCIAL CONCERNS—Rhett Jackson, Chairman, was introduced. He presented George Duffie, Jr., Secretary, for the report.

Report No. 1—The motion was made that the report be moved to record without reading.

MOTION—R. E. Seignious moved that the final sentence of the first paragraph be stricken. These words are as follows: "Here lies a clue to the real reasons we are turning young people off today. This is why they do not come. We lie to them. We say we believe one thing and do quite another."

Mr. Seignious spoke to his motion.

BRABHAM SUBSTITUTE TO THE SEIGNIOUS MOTION—McKay Brabham moved deletion of the sentences as referred to by Mr. Seignious and the inserting of the following as a substitute: "We repent of our failure to understand the contradiction of what we say we believe and what we do; we ask God's help in communicating our concern and love to the youth of our day, and pray that we may be open to the word that comes to us from them."

COPELAND AMENDMENT TO THE SUBSTITUTE—James Copeland spoke to amend the Brabham substitute by eliminating the sentences as referred to in the Seignious Amendment and substituting the following: "This may be one reason why they do not come, perhaps we are not as honest as we should be. Our performance does not always measure up to our performance."

POINT OF ORDER—Francis T. Cunningham raised a Point of Order as to whether the Conference could alter a report which was being received as information only. The Bishop ruled that the Conference could do with this report as it desired.

PREVIOUS QUESTION—The previous question was moved by George Whitaker and ordered by the Conference.

The Copeland Amendment was voted and lost.

The Brabham Substitute was voted and lost.

The Seignious Amendment was voted and lost by standing vote of 241 for and 252 opposed.

Report No. 1 was adopted.

Following announcements by the Secretary, the Conference recessed.

Bishop Hardin called the Conference to order following the recess. After the singing of Hymn No. 138 "Spirit of God, Descend Upon My Heart," prayer was led by Bishop Hardin.

BOARD OF CHRISTIAN SOCIAL CONCERNS—G. S. Duffie, Jr., Secretary, presented the remainder of the report.

Report No. 2—Was moved to record with corrections noted. Item 5 was deleted which read as follows:

Pollution of Natural Resources—During the year the Board sent statements to the State Pollution Control Authority urging high standards for both existing industry and new industries coming into the state. Also, the Board sent a communication to an organization of citizens of Beaufort County for pollution control expressing appreciation and support for their effort to prevent pollution of the waters and environment of Port Royal Sound.

Report No. 2 was ordered to record without reading.

Report No. 3 was ordered to record without reading.

Report No. 4, Section A—An additional paragraph was added to Item 10 (see report).

MOTION—F. T. Cunningham moved that Section A, Item 1 be received as information by the Conference. It was seconded and passed.

Section A—Was adopted.

Section B, Paragraph 1—Approved.

Section B, Paragraph 2—Approved.

Section B, Paragraph 3—**Peace in Southeast Asia**—This paragraph was read by Mr. Duffie and moved its adoption.

NORRIS SUBSTITUTE—Gene Norris moved the following substitute: "I move that this Conference go on record as opposing the Indo-China war as an unjust war from a Christian ethical perspective." Mr. Norris spoke for his substitute at some length and there was debate.

HARDIN SUBSTITUTE—Paul Hardin, III made a substitute for the substitute as follows: "I move you that we amend B-3 by changing the closing period to a comma and adding the following: "and urge the President to continue and complete on schedule the Vietnamization of the war and the withdrawal of all American troops from Southeast Asia." The motion received a second.

MOTION ON TIME—W. C. Reid moved that all speakers for the remainder of the Christian Social Concerns report be limited to three minutes. Passed.

Discussion followed on the Hardin amendment. The Question was called. **HARDIN AMENDMENT PASSED** and became by vote of the Conference the substitute for Paragraph B-3.

MOTION—W. C. Stackhouse moved that the Annual Conference communicate to President Nixon the sentiment and context of this action. Passed.

PERSONAL PRIVILEGE—Tom Evatt presented Louis Adams whose only son was killed in Viet Nam. Mr. Adams made a moving statement to the Conference regarding our support for both a quick end to the Viet Nam war and a support of our troops. He was giving a standing ovation by the Conference.

OFFERING—Mr. Nimmons of Jenkins Orphanage was presented to the Conference, and announcement was made that an offering would be received at the doors at adjournment.

Section B, Paragraph 4 — Adopted.

Section B, Paragraph 5 — Adopted.

Section B, Paragraph 6 — Adopted.

Section B, Paragraph 7 — A new item on pollution was presented by Mr. Duffie. "We accept the Biblical concept of man as having been given dominion over nature, therefore we urge that all precautions be taken to insure that pollutants not be deposited in our air, streams, shores, and highways of South Carolina. We commend those industries which have taken initiative to incorporate anti-pollution practices in their operations. We call on the Pollution Control Authority to insure the citizens of South Carolina that existing conditions of pollution will be eliminated. In the future we urge that high standards to protect our natural resources be implemented, and that all new industries be expected to comply."

Paragraph 7, Section B was adopted.

PHILLIP KEARSE MOTION—Phillip Kearsse moved that a new paragraph to be numbered B 8 be added to the report and that this paragraph include the following motion: "I move that we support Planned Parenthood with a limit of two children in each family." The Question was called. The Conference voted to suspend the rules for immediate consideration of this item.

The motion was lost.

Section B of the report was adopted as a whole.

Report No. 4 was adopted as a whole.

Report No. 5 was presented and accepted as information.

Mr. Duffie moved acceptance of the report of the Commission of the Board of Christian Social Concerns as a whole.

MOTION—Austin Wilkes, III, called attention to the Allies in Service section of the report and moved that \$500 be allocated to the Woman's Christian Temperance Union with this money coming from the allocation previously made to Christian Action Council.

Spencer Rice spoke regarding financial history of the Conference with the WCTU. George Duffie spoke to the motion.

The motion was lost.

A. C. Holler requested that the name "Woman's Christian Temperance Union" be added to the listing in Report No. 4, Section B-6. It was added.

Mr. Duffie then again moved adoption of Report No. 5.

It was adopted.

RACE RELATIONS DAY—Spence Rice spoke on behalf of Race Relations Day and our Negro colleges, calling attention to the needs of an offering of \$4,000,000.

Mr. Duffie then moved the adoption of the Report of Christian Social Concerns as a whole. It was adopted.

INTRODUCTIONS—Mr. Fletcher Carter of the General Board of the Laity and Dr. Donald Stanton of the General Board of Education, were presented to the Conference.

CLOSING—The Secretary made the announcements and the Conference was dismissed.

FOURTH DAY — THURSDAY AFTERNOON

June 4, 1970

OPENING—Bishop Paul Hardin called the Conference to order after which the Conference sang Hymn No. 101, "Come Every Soul by Sin Oppressed." The prayer was led by Moody Smith of the Divinity School of Duke University who then spoke briefly to the Conference.

ORDER OF THE DAY—Board of Education—Claude R. Harper, Chairman, presented Wesley Voigt, Superintendent of the Methodist Camp, who presented a number of young people representing a number of various phases of the Youth work at the Methodist Camp.

Spencer Rice spoke to the Conference about the Methodist Camp program. Claude R. Harper then presented James Creel, Chairman of the Sub-committee on Campus Ministry. He presented the report on Campus Ministry found under Report No. 1 of the Board of Education.

M. E. Mullikin presented Report No. 1 and moved it to record.

Report N. 4 — Moved to record without reading.

Report No. 5 — Moved to record without reading.

Report No. 6 — Moved to record without reading.

Report No. 7 — **Nominations for Board of Directors** — Nominations for Board of Directors for Wesley Foundations of University of South Carolina, Clemson University, and Winthrop College were elected.

Nominations were then made for the Board of Trustees for Columbia College and they were elected.

Nominations were then made for the Board of Trustees of Wofford College and they were elected.

M. E. Mullikin then moved the adoption of the entire report of the Board of Education.

PERSONAL PRIVILEGE—A. M. Fisher spoke concerning a report he had made to the Campus Ministry Sub-committee on Campus Ministry at Furman University.

The entire report of the Board of Education was adopted as a whole.

INTRODUCTIONS—Bishop Hardin introduced to the Conference Howard G. McLain, Executive Director of the Christian Action Council, Mrs. Ellen Kunes, and Mrs. Dwight Patterson. Mrs. Dwight Patterson spoke to the Conference on the Fund for Reconciliation.

Claude Evans spoke on the motion during the morning session having to do with population growth and assured the maker of the motion that the Conference takes seriously the problem he mentioned.

REPORT OF THE STATISTICIAN—Theus Rogers, Conference Statistician, made the statistical report. This was submitted for information. (See report)

MOTION—Theus Rogers moved that for the purposes of statistics the Conference year be the calendar year.

D. E. Canaday, Chairman of Committee on Standing Rules, was recognized and presented the following amendment to the Standing Rules:

"Add to Section F of the Standing Resolutions: Beginning in the calendar year 1972 and each year thereafter, pastors' reports to the Annual Conference shall cover calendar year (January 1 - December 31) and shall be sent to the Conference Statistician so as to reach that office not later than January 15th of the year following. A seven month reporting period shall be observed from June 1, 1971 - December 31, 1971 with reports due not later than January 15, 1972."

The Committee on Standing Rules recommends concurrence.

Mr. Rogers withdrew his motion in favor of the report of the Committee on Standing Rules. Questions were asked regarding how this would fit into the schedule of the publication of the Journal. Questions were asked regarding how other conferences worked details on this.

Judson Ready, Conference Lay Leader, spoke and said that this matter was a part of the presentation of the Board of the Laity and the Board of Laity would have suggestions to make in its report.

MOTION—It was moved that this matter be delayed and be considered at the time of the Report of the Board of Laity. Passed.

CONFERENCE BOARD OF TRUSTEES—L. O. Foxworth, made the report for the Conference Board of Trustees.

MOTION—The following motion was made by the Board: "We recommend to the Annual Conference that a competent legal firm be retained to (1) determine the corporate powers of the Conference referable to the owning and disposition of property; and (2) draft appropriate legal guidelines within which the Commission on Wills and Legacies might operate and communicate in dealing with others concerning its functions."

The motion passed.

MOTION—Mr. Foxworth made the following motion: "The Conference Board of Trustees moved that specific authority be conferred on the Board of Trustees and/or the Board's subcommittees to determine the feasibility of sale of abandoned property(s), and actual sale, if deemed desirable on a case basis. In making this recommendation, the Trustees recognize there is some area of risk (premises liability) with reference to concealed hazards such as old wells on the property(s), and recognizes further that appropriate disposition should be made of abandoned property if there is no foreseeable need for its use by the church."

The motion passed.

NOMINATIONS OF DISTRICT LAY LEADERS—The nominations of District Lay Leaders were made by Allan R. Broome. (See Boards, Commissions, and Committees) Elected.

REPORT OF THE LAKE CITY DISTRICT TRUSTEES—F. S. James moved the report to record without reading. Adopted.

NOMINATIONS OF DISTRICT TRUSTEES—F. S. James of the Lake City District made the nominations of the District Trustees as follows: Remond W. Baird, Lake City 29560, Charles S. Smith, Box 146, Kingstree 29556, Richard J. Ferdon, Sr., 9 Meeting Street, Georgetown 29440, G. Ray Coker, Turberville 29162, and David H. McLeod, Aiken & Company, Florence 29501.

CHANGE IN DISTRICT LINES—Changes in District Lines was made by David Reese and ordered to record.

SPECIAL APPOINTMENTS REQUIRING 2/3 VOTES—The following special appointments requiring 2/3 votes were presented to the Conference and each of these were voted singly and affirmatively:

Columbia District:

Cecil M. Camlin, Jr.—Executive Director, South Carolina Mental Health Association, Virginia Wingard Memorial C. C.

Richard F. Elliott, Jr.—Ecumenical Institute, Religious House, Atlanta, Georgia. St. James C. C.

Charlie A. Edwards—Counselor of Students, Midland Technical Education Center, Shandon C. C.

Robert E. Alexander—Director of Volunteer Service, University of South Carolina, Cayce, S. C.

A. V. Huff, Jr.—Assistant Professor, Furman University, Wesley Memorial C. C.

Spartanburg District:

Robert B. Claytor, Chaplain, Spartanburg General Hospital, Central C. C.

Jere Keith Parker—Coordinator of Pastoral Services, Mental Health Center, Central C. C.

NOMINATION OF DISTRICT TRUSTEES—David Reese presented the District Trustees for the Columbia District. They were as follows: Rudolph C. Barnes, 3113 Longleaf Road, Columbia 29205, T. J. Harrelson, 5242 Lakeshore Drive, Columbia 29206, Dr. J. B. Horton, 1722 Crestwood Drive, Columbia 29205, Kempson DeLoache, P. O. Box 672, Saluda 29138, Fred W. Ponder, 1482 Nottingham Drive, Aiken 29801, R. H. Smith, P. O. Box 456, West Columbia 29168, and J. McBride Crout, Schoolhouse Lane, Batesburg 29006. Elected.

DISTRICT BOARDS OF CHURCH BUILDING AND LOCATION—Ordered to record. (See list in Boards, Commissions, and Committees)

DISTRICT COMMITTEES ON THE MINISTRY—Ordered to record. (See list in Boards, Commissions, and Committees)

CHANGES IN NAMES OF CHURCHES—Marion District: Change name of Beulah Church (formerly on the Beulah Circuit) to "Christ United Methodist Church" on the Lakeside Charge.

Spartanburg District: Change name of Green Street, Union, to "Duncan Aeres." Passed.

CHANGE IN CHARGE LINES—The changes in Charge Lines were read by David Reese, Secretary of the Cabinet. (See list in Business of Annual Conference) They were ordered to record.

MINISTERS' REGISTER—Allan R. Broome, Secretary of the Annual Conference, read the report on the Ministerial registration to Conference. Registered were 420 effective ministers, 51 probationary members, 77 lay ministers and Associate ministers, 41 retired ministers, 2 retired lay ministers, making a total of 591.

LAY MEMBERS—John T. Rush reported 419 Lay members registered from the districts as follows:

	Lay	Lay Reserve
Anderson	26	8
Charleston	27	10
Columbia	40	15
Greenville	38	14
Greenwood	34	10
Hartsville	20	7
Lake City	19	6
Marion	15	5
Orangeburg	19	7
Rock Hill	28	10
Spartanburg	38	23
	304	115

PRIVILEGE—Joe Alley introduced Sam Kamaleon who brought greetings from the South India Conference and sang a solo for the Conference.

Following announcements by the Secretary of the Conference the business session was closed for the meeting of the Historical Society.

HISTORICAL SOCIETY—The Historical Society of the South Carolina Annual Conference met with Thomas Kemmerlin, President, presiding.

The address was entitled "Francis Asbury—American Methodism's Tireless Itinerant" and delivered by The Reverend Needham R. Williamson, Minister, St. Andrews United Methodist Church, Charleston, South Carolina. Announcements were made by the secretary and the Conference adjourned.

FOURTH DAY — THURSDAY EVENING

June 4, 1970

The Thursday evening session of the South Carolina Conference was held at Central United Methodist Church. The Ordination Sermon was preached by Dr. Boone Moss Bowen, "Anointed to Preach."

ORDINATION OF DEACONS—Dr. George S. Duffie, Sr., Chairman of the Board of the Ministry, and Dr. Allan R. Broome, Conference Secretary, called the names of those elected to Deacon's Orders and presented them to Bishop Hardin for Ordination. They were ordained by Bishop Paul Hardin, Jr. and Bishop Cyrus B. Dawsey, thus answering **Question 32**, "Who have been ordained deacons?" (See list in the Business of the Annual Conference)

ORDINATION OF ELDERS—Dr. George S. Duffie, Sr., Chairman of the Board of the Ministry, and Dr. Allan R. Broome, Conference Secretary, called the names of those elected to Elder's Orders and presented them to Bishop Hardin for Ordination. They were ordained by Bishop Paul Hardin, Jr. and Bishop Cyrus B. Dawsey, thus answering **Question 34**, "Who have been ordained elders?" (See list in the Business of the Annual Conference)

Assisting Bishop Hardin in the ordination service were Bishop Cyrus B. Dawsey, Dr. Bryan Crenshaw, Host Pastor, Dr. George S. Duffie, Sr., Chairman of the Board of the Ministry, Dr. Allan R. Broome, Secretary of the South Carolina Annual Conference, and four District Superintendents, Dr. F. S. James, Rev. Carl L. Parker, Rev. James H. Martin, and Dr. Adlai C. Holler.

FIFTH DAY — FRIDAY MORNING

June 5, 1970

HOLY COMMUNION AND SERVICE—Holy Communion was administered in Mickel Chapel of Wofford College. Celebrants were The Reverend G. Bryan Carroll and The Reverend Franklin B. Buie. The sermon was delivered by The Reverend James M. Copeland.

OPENING—The Conference opened by the singing of Hymn No. 15, "For All That Dwell Below the Skies." Prayer was led by Bernard Drennan.

DAILY JOURNAL—The Committee reported that the Daily Journal had been examined through last evening session and found to be in order. A motion was made to grant the secretary permission to complete and perfect the Journal Proceedings. This was approved.

BOARD OF THE MINISTRY—Ralph Cannon reported for the Board of the Ministry and moved the re-opening of Question 22. This was granted. The status of B. F. McGuire was changed to Student Lay Pastor. This was approved by the Conference.

BOARD OF EVANGELISM—The report was presented by Wesley Farr.

Report No. 1—Mr. Farr commented on the report. He moved approval of the report down through 1969-1970 report. It was adopted.

He then presented the Section 1970-71 Program Projection. He moved the adoption of this section.

MOTION—H. Theron Few moved that the report be amended by adding to the 1970-71 Program Projections the following on Good News Sunday: "Good News Sunday"—November 15, 1970 shall be designated as Good News Sunday in all United Methodist Churches. The Bishop, the Cabinet, the staff, the laity and the ministers are requested to actively encourage full participation from each local church in providing leadership, financial support and witnesses to

the visitation on November 15. This project be designated as a "Program Projection" in cooperative evangelism for the year 1970-71.

This was approved by the Conference and added to the recommendations.

Report No. 1 was then approved.

Report No. 2—Moved to record.

Report No. 3—Received as information.

Mr. Farr moved adoption of the report of the Committee on Evangelism as a whole. It was adopted.

COURTESIES—The Committee on Courtesies presented to the Conference those who have worked in secretarial capacities: Mrs. Sara Joye, Miss Sylvia Scoggins and Mrs. Caroline Keaton.

CREDIT UNION—A. C. Holler presented a report on the South Carolina Methodist Conference Credit Union for the record. It was received.

Mr. Holler moved that Don Foster be granted the privilege of speaking to the Conference. The Conference granted the privilege and Mr. Foster spoke to the Conference on Ministerial Affairs.

LeGrande Moody moved that the Conference send word of appreciation to those who work in the Office of Ministerial Affairs in Columbia and this was accepted by common consent.

JENKINS OFFERING—Bishop Hardin announced that the offering for Jenkins Orphanage was \$429.26.

BOARD OF MISSIONS AND CHURCH EXTENSIONS—The report was made by Ben Hudnall.

Report No. 1—Sections A, B, C, and D were adopted. The two recommendations were adopted separately.

Section II was moved to record.

Report No. 2—Was presented by Harvey Floyd. He moved the report to record. It was done.

The report was reconsidered by the Conference.

AMENDMENT—Section B-2 was amended by eliminating from the second line the words "but not the packing expense" and inserting the words, "including a maximum of \$50.00 for packing expenses." This was made on motion of John Stapleton and was passed by the Conference.

The report was adopted as amended.

Report No. 3—Report was made by M. L. Meadors who presented Marvin I. Lare, Director of Urban Affairs, of Columbia.

Report No. 3 was approved.

A. C. Holler announced that Spartanburg would become the fourth city with an Inner-City Ministry and that Ken Callham would be appointed to this work. The financing would be by a group of interested laymen.

Report No. 4—Was approved.

Report No. 5—Ordered to record.

Report No. 6—Ordered to record.

Report No. 7—This report was presented by Mr. Hudnall. George Whitaker spoke on the lack of Church Extension money and encouraged local churches to enter in mission in Church Extension.

An amendment was moved to Report No. 7 by Hawley Lynn which became Item 6 of this report: "That the Committee on Urban Work be designated a 'clearing house committee' for churches needing building funds and having difficulty finding them, to transmit these needs to other churches with little or no indebtedness, with the request that these more affluent churches provide 'missional loans' at little or no interest for building purposes." The Board of Missions agreed to include this in the report but requested that it be turned over to the Church Extension Section.

The report was adopted as amended.

RESOLUTION—A resolution was presented by Ed Ellis giving approval to the establishment of the Spartanburg Urban Ministry. Approved.

Report No. 8—Was approved.

Report No. 9—Ben Hudnall presented Lester Kingman, retiring President of Spartanburg Junior College, who spoke to the Conference. Tom Evatt presented a resolution having to do with the work of Dr. Kingman at Spartanburg Junior College and presented Dr. Kingman with a plaque. The resolution is as follows:

WHEREAS, Dr. H. Lester Kingman, for the past seven years has served as President, Spartanburg Junior College, Spartanburg, S. C.

WHEREAS, He has led the college in the erection of five new buildings and the complete renovation of every old building on the Campus. The cost of the new buildings total almost two million dollars.

WHEREAS, Under his tenure as President the student enrollment has increased from four hundred seventy-five (475) to eight hundred and ten (810). The faculty members have increased from nineteen to forty-four, and all have Masters degrees in their chosen fields.

WHEREAS, this period of extraordinary and unselfish service to the College and Methodism has been performed with unswerving fidelity to the eternal verities of Christianity. His unfaltering leadership has been a source of inspiration to faculty, students and the people of South Carolina Methodism.

NOW, THEREFORE BE IT RESOLVED:

FIRST, that we give to Dr. H. Lester Kingman and to his family, our sincere thanks, our best wishes and prayers for his continued happiness and health and success in all his new undertakings, and

SECOND, Our abiding appreciation for his capable administrative leadership and his love for his fellowmen.

BE IT FURTHER RESOLVED that a copy of this Resolution be presented to Dr. H. Lester Kingman, published in the South Carolina Advocate and entered in the Minutes of the Board of Missions.

M. B. Hudnall
Chairman of Board of Missions

Resolutions Committee:
Thomas F. Evatt, Chairman
Wallace W. Fridy
Mrs. J. H. Martin

The resolution was adopted.

Report No. 11—Nominations from the Board of Missions were approved.

They were elected and nominated as presented.

Report No. 10—Ordered to record.

Mr. Hudnall moved adoption of the report of the Board of Missions as a whole. It was adopted.

COMMISSION ON WORSHIP—The report was made by Thom C. Jones. The report was amended by including Item 10 as follows: In accordance with the action of the General Conference, that World-Wide Communion Sunday be a time when we emphasize the meaning and significance of Holy Communion in the life of the church and that each minister use the two Sundays preceding that Sunday to teach his people.

The report was approved as amended.

BOARD OF MISSIONS—Ben Hudnall, Chairman of the Board of Missions, presented a resolution on the Belin property as presented by the Board of Trustees:

Whereas Boards of Trustees of Conference institutions are free to borrow, exchange, sell, convey, develop, manage, and improve property held in trust by such boards, and

Whereas the Belin Board of Trustees is one of such conference institutions,

Now therefore, be it resolved, that the Belin Board of Trustees shall have the same powers and authority as is vested in the other boards of the conference, and that it is authorized to exercise all such powers as are vested in the other conference boards.

Be it further resolved that the Belin Board of Trustees is hereby authorized to take such steps as are necessary to constitute itself as an eleemosynary corporation and is hereby authorized, as such a corporation, to develop, manage, improve, operate, sell, and convey the property held by the board of trustees under the terms of the will of James L. Belin.

S. M. Atkinson moved that the resolution lay on the table. Motion was approved.

BOARD OF HEALTH AND WELFARE MINISTRIES—THE METHODIST HOMES CONTINUING CAMPAIGN—The report was presented by Charles A. Graves, Chairman. Ted Morton spoke to the report.

Report No. 11 was ordered to record.

MOTION TO LIMIT DEBATE—George Duffie, Sr. moved that all debate during the remaining portion of the Annual Conference be limited to three minutes. It was adopted.

SOUTH CAROLINA METHODIST ADVOCATE—This report was presented by C. J. Lupo and James Barrett.

Report No. 1—Ordered to record.

Report No. 2—Amended by adding "quota is 1/8th membership". It was approved as amended.

Report No. 3—Sections 1 and 6 were ordered to record.

Sections 2 through 5 were moved for adoption.

Walter Gearhart of Columbia spoke of changes he felt were needed in the Advocate. George Fields and others spoke in favor of the Advocate's right of editorial judgment. Following discussion on both sides, the report was approved.

Report No. 4—Approved.

James Barrett then moved adoption of the report of the Board of Trustees of the Advocate as a whole and it was approved.

COMMISSION ON METHODIST INFORMATION AND PUBLIC RELATIONS—Grady Newman moved that the report be ordered to record and this was done.

CONFERENCE BOARD OF THE LAITY—This report was presented by Judson Ready.

Report No. 1—Judson Ready spoke to the report and then it was moved to record. Adopted.

Report No. 2—Recommendations were presented by Mr. Ready. Under "General Recommendations" he called attention to general recommendation No. 1. This has to do with the calendar year as the basis for program and finance. He presented a resolution in connection with this matter. The resolution follows:

Whereas: Several reports presented to this 1970 session of the South Carolina Annual Conference have included recommendations with respect to the timing of reports and the adoption of the calendar year as the basis for Program and Finance, and

Whereas: The 1970 Session of the General Conference has approved a Resolution of the General Program Council that, effective January 1, 1973, the Program year of the United Methodist Church shall correspond with the calendar year and that this action shall be effective for all General, Jurisdictional, and Annual Conference Boards and Agencies and for Local Churches, and

Whereas: Various advantages are represented as accruing from such a procedure,

Now, Therefore, Be It Resolved: That the Bishop be respectfully requested to appoint a committee and designate its chairman, with representation from the Cabinet, The Commission on World Service and Finance and the Conference Program Council, which, in consultation with the Conference Secretary, the Conference Treasurer, the Conference Statistician and the Chairman of the Committee on Standing Rules, shall explore the advantages and disadvantages and investigate the manner and timing of the adoption of such a procedure and to make recommendations with respect thereto to the 1971 session of this Annual Conference. The expenses of the members of such committee to be borne by the agencies which they represent, or as otherwise provided by the Conference Commission on World Service and Finance.

This resolution along with the resolutions were adopted.

Report No. 2 was adopted.

Report No. 3 — Received as information.

Report No. 4 — **NOMINATIONS AND ELECTIONS**—Judson Ready nominated Harry R. Kent as Conference Lay Leader. Mr. Kent was presented to the Conference and spoke appreciatively of the work of Mr. Ready during his ten years of service as Conference Lay Leader after which the Conference stood and gave him an ovation. Other nominations were presented.

Report No. 4 was adopted including the election of Mr. Kent.

The report of the Board of Lay Activities was adopted as a whole.

REPORT OF THE COMMITTEE ON STANDING RULES—The report on the Committee on Standing Rules and Resolutions was made by D. E. Canaday as follows:

Add to "F" the following: The pastor's report to the Annual Conference shall be sent to the Conference Statistician so as to reach that office not later than fifteen days after the close of the Conference year.

The Committee on Standing Rules recommended concurrence and it was adopted by the Conference.

AMENDMENT TO STANDING RULES—Change Paragraph 17 (c) so that it reads: All monies to be credited to the accounts of local churches for the fiscal year shall be in the hands of the Conference Treasurer not later than five days after the end of the fiscal year.

The Committee on Standing Rules recommended concurrence and it was adopted by the Conference.

AMENDMENT TO THE STANDING RULES AND RESOLUTIONS—Add to Section F: Beginning in the calendar year 1973 and each year thereafter, pastors' reports to the Annual Conference shall cover the calendar year (January 1 - December 31st) and shall be sent to the Conference Statistician so as to reach that office not later than January 15th of the year following. A seven month reporting period shall be observed from June 1, 1972 - December 31, 1972 with reports due not later than January 15, 1973.

The Committee on Standing Rules recommended concurrence and it was adopted by the Conference.

OFFICE OF PASTORAL CARE AND COUNCILING—This report was presented by E. S. Jones. The report was approved.

COMMITTEE ON MINISTERIAL AFFAIRS—The report of the Committee on Ministerial Affairs was presented and was received as information.

NOMINATION OF EPWORTH TRUSTEE—Ernest Heape stated that the Board of Health and Welfare Ministries had discovered that one of the trustees of Epworth Children's Home was ineligible to continue as he was being appointed as pastor of Epworth Memorial Methodist Church. Tom East was nominated to the Board of Trustees to replace J. Louis Fowke and he was elected.

REPORT OF THE COMMITTEE ON NOMINATIONS—R. E. Selous, Secretary of the Committee on Nominations, made the following nominations

tions to the Board of Christian Social Concerns: Dwight Patterson, Jr. to replace Lewis P. Jones and LeFon LeGette to replace Julian Ward. They were elected.

DISTRICT JOURNALS—The Committee on District Journals have examined the Journals and found them to be in good order. Adopted.

MOTION—Hawley Lynn made the following motion: I move that the Conference Board of Missions read to the South Carolina Annual Conference meeting in 1971 the Will of the late Reverend Mr. Belin in some context of the Board's report. The motion passed.

RESOLUTIONS—The report of the Committee on Resolutions was presented by Robert James. They were approved and the Conference stood in appreciation to those who worked with this Conference.

ATTENDANCE OF LAY DELEGATES—An amended report was given on the attendance of Lay members. In attendance there were 303 Lay members, 119 Reserve Lay members, the Conference Lay Leader, and the Conference United Methodist Youth Fellowship president, giving a total of 424 registered laymen.

Announcements were made by the Secretary.

MOTION FOR ADJOURNMENT—The Conference Secretary, Allan R. Broome, moved that following the answering of Question 54: "Where are the teachers stationed for the ensuing year?" that this, the one hundred and eighty-third session of the South Carolina Annual Conference of the United Methodist Church adjourn sine die.

QUESTION 54 "Where are the preachers stationed for the ensuing year?" Bishop Hardin presented the appointments in printed form and as printed were declared by Bishop Hardin to be his official appointments. (See list of appointments.)

ADJOURNMENT—The Conference was adjourned sine die with the benediction.

Paul Hardin Jr. Allan R. Broome

Paul Hardin, Jr.
President

Allan R. Broome
Secretary

SECTION IV

THE UNITED METHODIST CHURCH
THE BUSINESS OF THE ANNUAL CONFERENCE

The Minutes of the South Carolina (Southeastern Jurisdiction) Annual Conference held in Wofford College, Spartanburg, South Carolina from June 1, 1970 through June 5, 1970, Bishop Paul Hardin, Jr., presiding. Date when organized—1787. Number of this session—185.

PART I. ORGANIZATION AND GENERAL BUSINESS

1. Who are elected from the quadrennium:
Secretary? Dr. Allan R. Broome, 2900 Millwood Avenue, Columbia, S. C. 29205
Statistician? Rev. Theus W. Rogers, P. O. Box 276, Walhalla, S. C. 29691
Treasurer? Mr. S. D. Clarkson, Box 282, Columbia, S. C. 29202
2. Is the Annual Conference incorporated? Ecclesiastical, No; Legal, Yes.
3. Bonding and auditing:
a) What officers handling funds of the conference have been bonded and in what amounts? S. D. Clarkson, Treasurer—\$250,000.00.
b) Have the books of said officers or persons been audited? Yes.
4. Have the conference boards, commissions, and committees been appointed or elected? Yes. See list in Journal and Yearbook.
5. Have the secretaries, treasurers, and statisticians kept their respective records upon and according to the forms prescribed by The United Methodist Church? Yes.
6. What is the report of the statistician? See report in Journal and Yearbook
7. What is the report of the treasurer? See report in Journal and Yearbook
8. What are the reports of the district superintendents as to the status of the work within their district? (See supplementary report)
9. What is the schedule of minimum salaries for pastors? See report of the Minimum Salary Commission and Standing Resolution "G".
10. What amount has been apportioned to the pastoral charges within the conference to be raised for the support of the district superintendents for the ensuing year? See World Service and Finance Commission Report No. 4.
11. What amount has been apportioned to the pastoral charges within the conference to be raised for the support of the pension and benefit programs of the Conference? \$682,158.00.
12. What are the apportionments to this conference:
a) For World Service Fund? \$434,620.00.
b) For the Episcopal Fund? 2% of "the total cash salaries paid to the pastors and associate pastors serving charges under Episcopal appointment or as Supply pastors as reported to the current session of the Annual Conference."
c) For the General Administration Fund? \$26,233.00.
d) For the Interdenominational Co-operation Fund? \$12,144.00.
e) For the Temporary General Aid Fund? \$6,786.00
f) For the National Ministerial Education Fund?
g) For the maintenance of our institutions of higher learning? "We approve the Christian Higher Education Fund. We recommend that this be distributed among the churches at the rate of 5.7% of the net total funds raised for the 1968-69 Conference year, with the same formula for division among Columbia College, Wofford College, and Campus Ministry being used as was the case for the past conference year, the ratio of distribution being 40%-40%-20% for Columbia College, Wofford College and Campus Ministry respectfully.
13. What is the percentage division between World Service and Conference benevolence: World Service? 67% Conference benevolence? 33%.

14. What are the reports, recommendations and plans of the conference agencies:
a) What is the report of the Board of Pensions? See report of the Board of Pensions—1970 Journal and Yearbook.
b) What is the report of the Board of Missions of disbursements of missionary aid within the Conference? See report of Board of Missions and Church Extension—1970 Journal and Yearbook.
c) What is the report of the Commission on World Service and Finance? See report of World Service and Finance in Journal and Yearbook—1970.
d) What is the report of the Commission on Enlistment for Church Occupations? See report of Commission on Enlistment for Church Occupations in 1970 Journal and Yearbook.
e) What are the other reports? See reports in 1970 Journal and Yearbook.
15. What United Methodist institutions or organizations are approved by the conference for pension responsibility? See report of Board of Pensions—Report No. 1, Section III (A), 1970 Journal and Yearbook.
16. What date is determined for Golden Cross Enrollment Sunday? The first week in December.
17. Conference lay leader:
a) Harry R. Dent Address: P. O. Box 932, Charleston, S. C. 29402
b) What is his report? See report of Board of Laity—Journal and Yearbook 1970.
c) Who are district and associate district lay leaders? See listings in Boards, Commissions, and Committees.
18. What local churches have been:
a) Organized? None
b) Merged:
1) United Methodist with United Methodist
Name of 1st Church Name of 2nd Church Name of merged Church
Speedwell Swallow Savannah Swallow Savannah
2) Other mergers: None
c) Discontinued or abandoned?
Abney Chapel (Belton Mills)—Anderson District
Soules Chapel Church, Centenary Circuit—Marion District
Lydia, Bailey Memorial Charge—Greenwood District
d) Relocated and to what address? None
e) Changed name of church?
Former Name New Name Address
Beulah Christ (Lakeside Charge) Bennettsville
Green Street Duncan Acres Union
f) Transferred into this conference from other United Methodist Conferences and with what membership?
1) This year? None
2) Previously this quadrennium? None
g) What other changes have taken place in the list of churches? Liberty Church on Lyman-Liberty Charge, Spartanburg, removed and placed in Greenville District as a charge.
19. What changes have been made in district and charge lines?
Anderson District: Abney Chapel (Belton Mills) to be discontinued. Property to be liquidated.
Charleston District: None
Columbia District: None
Greenville District: Dissolve the St. John-McBee Charge and the Bethel-Ebenezer Charge and form two new charges: Place St. John with Bethel, calling the Charge Bethel-St. John; place Ebenezer with Liberty Hill, calling the Charge Liberty Hill-Ebenezer and the McBee Church to be supplied.
Dissolve the Anderson Road-Verner Springs Charge and attach Anderson Road to Brandon, calling it Brandon-Anderson Road Charge. The Verner Springs Mission will continue to serve as a Child-Care Center

under the supervision of the Greenville District Methodist Inner-City Ministry Committee.

Take the Jackson Grove Church and attach to Travelers Rest Church, calling it **Travelers Rest-Jackson Grove Charge**.

Attach the Renfrew Church to Slater Church forming a new Charge, **Slater-Renfrew**.

Greenwood District: Lydia Church to be discontinued and the property placed under the supervision of Bailey Memorial church until such time as it can be properly disposed of.

Hartsville District: Attach Wesley Memorial Church, Darlington to Twitty Church, Hartsville and form a charge: **Twitty-Wesley Memorial**.

Lake City District: Take Sampit Church from Sampit Charge and attach to Herbert Memorial Charge. Take Bethel Church from Sampit Charge and attach to Trinity, Andrews Charge. Take Gourdine's Chapel and Oak Grove Churches from Sampit Charge and form the Gourdine's Chapel-Oak Grove Charge. This eliminates the Sampit Charge.

Take Lane Church from the Greeleyville-Lane Charge and attach to Trio Charge. Take Salters Church from the Greeleyville-Lane Charge and attach to Kingstree Circuit. Form Cooperative Ministry between the Kingstree Charge and the Greeleyville Charge.

Take Shiloh Church from the New Zion Charge and attach to the Pine Grove, Turbeville Charge.

Marion District: Change the name of Beulah Circuit to Lakeside Charge

Orangeburg District: Dissolve the Ellenton Circuit. Put Cave Church or the Fairfax Charge; Gillette with Swallow Savannah, Allendale; and Siloam with Barnwell. Merger Speedwell Church of the Ellenton Circuit with the Swallow Savannah Church, Allendale and call the merged church Swallow Savannah United Methodist Church.

Rock Hill District: Dissolve Bethlehem as a station appointment and place with the St. James-Eureka Charge in Chester.

Dissolve Aldersgate and India Hook Churches in Rock Hill as station appointments and make a two point charge calling it Aldersgate-India Hook.

Dissolve the Rocky Mount Charge in Great Falls as follows: Place Ebenezer Church on the Asbury Charge, add Mt. Prospect to the Land's Charge and Bethesda to Mt. Dearborn Church.

Spartanburg District: Discontinue Fairmont as a station and add to Beaverton Avon.

PART II. PERTAINING TO MINISTERIAL RELATIONS

20. Are all the ministerial members of the conference blameless in their life and official administration? Yes
21. Who constitute the Conference Committee on Investigation? B. S. Drennan, W. J. Smoak, Carl N. Harris, John W. Robison, F. Barney Fowler, C. J. Lupo, Jr., H. S. Suggs, Leon Newton, Gene F. Couch, Daltrum H. Poston
22. Who are eligible to be appointed as:
- a) Full-time lay pastors and what progress has each made in the course of study?
- Class of The First Year: William Harrison Abercrombie, Jr.
Marion Gibson Caldwell
James Arthur Graham
- Class of The Second Year: Joel Walter King, Jr.
Mrs. Joel Walter King, Jr. (Edna Smith)
James William McAlister
- Class of The Third Year: David Willard Cox
James William Crow
- Class of The Fourth Year: Thomas Lesley Grant
Pete Julian Millwood
Herbert Stephens, Jr.
Edward James Stiltz

Graduate from the Course of Study: Ralph Truman Bowling, Jr.
James Durant Brady
David Franklin Ervin
Duncan Leroy Floyd
Daniel Angus Morrison
Herbert H. Reed

b) Part-time lay pastors and what progress has each made in the course of study?

Class of The First Year: Jack Allen Poole
Daniel Paul Powers
Roger Fisher Shively

Class of The Second Year: Walker Jackson

Class of The Third Year: James Porcher Robertson, Jr.

Class of The Fourth Year: None

Graduated from the Course of Study: Robert Clifton Page

c) Student lay pastors and in what schools are they enrolled?

Melvin Edward Calvert	Furman
Edward Clinton Freeman	North Greenville
Bruce Delmer Garris	Erskine Seminary
Frank Alexander Lail	Baptist at Charleston
Benjamin Franklin McGuire	Lander
Phillip Lynwood Pace	Limestone
Ronnie Alexander Pettit	Limestone
Kenneth William Phelps	University of South Carolina
Virgil John Rollins	Lutheran Seminary
Buster Reginald Scruggs	Candler
Joseph Elmo Tysinger, Jr.	Wofford
Alton Lloyd Wagner	North Greenville
Billy Amon Wells	Wofford

23. What lay pastors are granted pension credit on account of approved full-time service during the past year?

W. H. Abercrombie, Jr.	James W. McAlister
Ralph Bowling	Pete J. Millwood
James D. Brady	Robert J. Morgan
David W. Cox	Franklin D. Morris
James W. Crow	Richard W. Oliver
David F. Ervin	James M. Prater
Duncan L. Floyd	H. H. Reed
Fletcher W. Fraley	E. H. Rodgers
James Gosnell	B. R. Suggs
James Arthur Graham	J. Herndon Shepherd
Thomas L. Grant	Brice W. Shumpert
H. J. Harmon, Jr.	Rupert P. Smith
George R. Herndon	Herbert Stephens, Jr.
R. Hilton Johnson	Edward J. Stiltz
B. Frank Jordan	Lewis A. Sweat
Thomas S. Kimrey	C. C. Thompson
Norman L. Knight	Clarence E. Turner
M. B. Lee	James E. Varnadore
William B. Love, III	Jack Watts

24. What preachers, coming from other Christian churches, have had their orders recognized?

- a) As deacons? None
b) As elders? None

25. Who have been admitted from other Christian churches?

- a) As Associate Members? None
b) As Probationary Members? None
c) As Members in Full Connection? None

26. Who have been admitted as Associate Members?

(Requires 3/4 vote to waive 60-hour educational qualification)

James Wylie Gosnell
Harvey Jennings Harmon
(3/4 vote not required)
George Roy Herndon
Richard Hilton Johnson
(3/4 vote not required)
Benjamin Frank Jordan
Thomas Stephen Kimrey
Norman Lee Knight
Michael Boyd Lee
William Barton Love, III
Robert Winston Morgan

Franklin Delano Morris
Richard Edward Oliver
James Milton Prater
Edward Hipps Rodgers
James Herndon Shepherd
Brice Washington Shumpert
Rupert Phillips Smith
Lewis Augustus Sweat
Charles Crawford Thompson
Clarence Eugene Turner
James Epting Varnadore
James Daniel Watts

27. Who are admitted as Probationary Members?**a) With degrees from accredited or approved colleges and credits from accredited or approved schools of theology?**

John Michael Bauknight
James Walter Bostwick, III
James Leonard Correll, Jr.
Richard Joseph Derreth
William Hall Felder
John Mitchell Freeman
William Earl Harkey

Kenneth Ryan Kennerly
Robert Eugene McKeown
Mrs. Paul Hinton Rogers
(Sheila Davidson)
Robert Earl Stillwell
Donald Wayne Varner
Charles Patrick Williams

b) With degrees from colleges not accredited by the University Senate and credits from accredited or approved schools of theology? None.**c) With degrees from accredited or approved college or university, 2 years advanced study beyond required for Associate Membership and 2 years of service as an Associate Member? None****UNDER THE 1964 DISCIPLINE:****x) With degrees from approved colleges and completion of the introductory studies for the ministry and the first two years of the course of study? Requires 3/4 Vote: William Thomas Cooke, Jr.****28. Who are continued as Probationary Members and what progress have they made in their ministerial studies?****a) As students in approved schools of theology?**

Joseph David Bailey
Jack Marion Bozrd, Jr.
Pierce Embree Cook, Jr.
John Wesley Culp
Adrian Roderick Curry, Jr.
Robert Auburn Hall, Jr.
Wade Hampton Jones, Jr.
William Gladstone Kinney
Harold Arnold Lawrence, Jr.
Dennis Ray Lee

Robert Steven Lisenby
Walker Pettyjohn
Jerry Leroy Phillip
Paul Hinton Rogers
William Fletcher Rogers, III
Rutledge Dantzler Sheridan, Jr.
Van Buren Thomas, Jr.
Robert David Veborn
William Henry Williamson

b) As graduates of approved schools of theology?

Larry Allen Barnes
Michael Craig Bell
Dannye Olin Bragdon
Ira John Carey
Marion Brabham Crooks
John Dickey Evans
Blaine Steven Hudson
Shelton Sterling Laney

Joseph Lee Lassiter
Jon Gravely Linder
John Teague Miller
Colin Elias Simmons
Millard Cooper Stonestreet
James Joseph Turner
Edward Coker Watford, Jr.

c) In the advanced ministerial course of study?

Floyd Vernon Chandler
Vernon Franklin Deese

John Patrick Griffith
Howard Durant Sweat

UNDER THE 1964 DISCIPLINE:**x) In the Four-year course of study?**

Reuben Zack Farmer
James Thomas Miller, III
Robert Hance Robinson

John Banks Wates, Jr.
Bobby Ansel Wesley

29. Who are discontinued as Probationary Members?

James Victor Funderburk

30. Who are admitted into Full Connection?

Vernon Leroy Bauer, Jr.
Eugene Holland Bedenbaugh
Will Rogers Brown
Albert Louie Cox
Dewey Levan Dean
Henry Theron Furt
James Belton Hurt, Jr.
Dwight Hill Mims
Charles Lee Moore, Jr.

John Carleton Preer
George Melvin Riser
John Lawrence Sharpe, III
Joseph Elmo Tysinger, Sr.
Leon Louis Wagnon, III
Jerry Michael Watson
Jennings Francis Williamson
Charles Murray Yarborough

31. Who have been elected deacons?**a) Lay pastors received into Associate Membership? None****b) Theological Students?**

John Michael Bauknight
James Walter Bostwick, III
James Leonard Correll, Jr.
Richard Joseph Derreth
William Hall Felder
John Mitchell Freeman
William Earl Harkey

Kenneth Ryan Kennerly
Robert Eugene McKeown
Mrs. Paul Hinton Rogers
(Sheila Davidson)
Robert Earl Stillwell
Donald Wayne Varner
Charles Patrick Williams

UNDER THE 1964 DISCIPLINE:**x) Lay Pastors? (Formerly Approved Supply Pastors)**

David Willard Cox (Without reimposition of hands)
James William Crow
James Porcher Robertson, Jr.

UNDER NEW LEGISLATION BY 1970 GENERAL CONFERENCE:**y) Lay Pastors?**

Walker Jackson
Mrs. Joel Walter King, Jr. (Edna Smith)
James William McAlister

32. Who have been ordained Deacons?

The persons listed under Question 31.

33. Who have been elected elders?**a) Theological Graduates?**

Vernon Leroy Bauer, Jr.
Will Rogers Brown
Albert Louie Cox
Henry Theron Furt
James Belton Hurt, Jr.
John Carleton Preer

George Melvin Riser
John Lawrence Sharpe, III
Leon Louis Wagnon, III
Jerry Michael Watson
Charles Murray Yarborough

b) Probationary Members previously Associate Members? None**UNDER THE 1964 DISCIPLINE:****x) Course of Study graduates?**

Eugene Holland Bedenbaugh

34. Who have been ordained elders?

The men listed under Question 33.

35. Who have been admitted or ordained to accommodate other conferences?**a) Admitted: As Associate Members? None**

As Probationary Members? None

As Members in Full Connection? None

b) Ordained after election by this Conference:

Deacons? None Elders? None

c) Ordained after election by other Conference:

Deacons? None Elders? None

36. Who are readmitted?**a) As Associate Members? None****b) As Members in Full Connection? None**

37. What retired members have been made effective?
 a) As Associate Members? None
 b) As Members in Full Connection? None
38. Who have been received by transfer? *MSC-1970-178*
 Ernest Dugan, Jr. Full Connection Holson Conference June 1, 1970
 Marvin I. Lare Full Connection North Texas Conference August 15, 1969
39. Who have been transferred out? *MSC-1970-178*
 Jerry Malcolm Hollis Full Connection Ala. W. Fla. Conference June 1, 1970
 Charles Rayford Humphries Probationary Member North Carolina Conference June 1, 1970
 D. Goodloe Love Full Connection Central Pa. Conference July 1, 1970
 John L. Stokes, III Full Connection North Carolina Conference June 3, 1970
 Mason M. Willis Full Connection Rocky Mountain Conference June 18, 1970
40. Who have had their conference membership terminated?
 a) By voluntary location? *MSC*
 David Vernon Boswell Full Connection June 1, 1970
 Luther Grady, Jr. Full Connection June 1, 1970
 Warren Talmadge Grene Full Connection June 1, 1970
 John Witherspoon Hewell Full Connection June 1, 1970
 Larry Artrape Jackson Full Connection June 1, 1970
 Harold Lee Nowell Full Connection June 3, 1970
 Ernest Wroten Frawett, Jr. Full Connection June 1, 1970
 Wade Clark Roof Full Connection June 1, 1970
 b) By involuntary location? None
 c) By surrender of ministerial office?
 John Clem Snyder, Jr. Full Connection June 1, 1970
 Thomas Fant Steele Full Connection Nov. 30, 1969
 d) By withdrawal? None
 e) By judicial procedure (expelled)? None
41. Deceased
 a) What Associate Members have died during the year?
 Effective: None Retired: None
 b) What Probationary Members have died during the year? None
 c) What Members in Full Connection have died during the year?
 Effective: None
 Retired:
- | Name | Date of Birth | Date of Death | Date Received into Full Connection |
|----------------------------|---------------|---------------|------------------------------------|
| Alfred Brown Ferguson, Jr. | 2-27-1894 | 7- 2-69 | 10-30-26 |
| J. Emerson Ford | 1-29-1893 | 12-10-69 | 11-29-16 |
| John Leslie Jett | 10-13-1896 | 10-26-69 | 11- 4-21 |
| Numa M. Phillips | 8-15-1882 | 8-11-69 | 11- 7-24 |
| George Holland Varn | 3- 3-1898 | 11-29-69 | 11-21-26 |
- d) What Lay pastors have died during the year?
- | Name | Date of Birth | Date of Death |
|------------------------|---------------|---------------|
| Denny Jenrette Gleaton | 4-10-14 | 11-4-69 |
42. Who are the supernumerary ministers and for what number of years consecutively has each held this relations?
- | | |
|---------------------|---------------|
| Ernest Perry Bell | Four Years |
| Charles M. Blackmon | New this year |
| Ralph Stuart Kaney | Two years |
| Wilson Roy Parker | Two years |

43. Who are granted sabbatical leave?
 Robert Leon Alexander June 1, 1970
 Ralph Hervey Lawson June 1, 1970
 Fred Mortimer Reese, Jr. June 1, 1970
44. What actions have been taken concerning disabled ministers and lay pastors?
 a) Who were granted disability leave since the last Annual Conference Session? None
 b) Who have had their disability leave terminated since the last Conference Session?
 Charles Mitchell Rector Lay Pastor February 1, 1970
 c) Who are granted disability leave at this session?
 Curtis O'Dell Bell Victor Ralph Hickman
 William Reuben Bouknight George Donald Meredith
 Edward Wrightsman Gott Irving Roscoe Miller
 Robert J. Hawkes
 d) (To be answered by Board of Pensions) What Lay pastors have been recommended for disability benefits during the ensuing year?
 John William Hendrick
45. What members in Full Connection have been retired?
 a) This year? *MSC-1970-178*
 Clyde William Allen Henry Lester Kingman
 John Willis Davenport John Madison Younginer, Sr.
 b) Previously?
 Leonard Porter Anderson, Sr., Warren Galloway Ariail, George Alexander Baker, James McLean Barrington, Pinkney Lomo Bouknight, Fritz Chester Beach, Benjamin Bryan Black, Boone Moss Bowen, Thomas Lyle Bryson, Horace Earle Bullington, David Norris Busbee, Julius Franklin Campbell, Thaddeus Carlisle Cannon, Larkin Augustus Carter, Robert Hatton Chambers, John Adolphus Chandler, Julius Edel Clark, Henry F. Collins, Lester Hubert Colloms, John Wofford Colley, Walter Young Colley, Mason Crum, Jesse Clark Cunningham, Junius Rhame Dennis, Ernest Dugan, James Smiley Edwards, Reuben Thomas Farmer, Fred Lawson Frazier, John Thurman Frazier, Edward King Garrison, Earl Edwin Glenn, Robert Carl Griffith, Arthur Lovelace Gunter, Lawrence DeKalb Hamer, William Frederick Harris, Oliver Howard Hatchett, George H. Hodge, B. S. Hughes, Russell Archie Hughes, James Carsey Inabinet, Thaddeus Alta Inabinet, James Ross Johnson, Whitfield F. Johnson, Alvin Adelbert Jones, William R. Jones, John Henry Kholer, John William Lewis, James Foster Lupo, Jewell Wesley McElrath, Purdy Belvin McLeod, Charles Franklin Nesbitt, Samuel Davis Newell, Clarence Clifford Norton, Fred Colley Owen, Glenn Edward Parrott, Mark Boyd Patrick, George Hill Pearce, Walter Sylvester Pettus, Norman Keith Polk, Sr., Llewellyn E. Pope, John Marvin Rast, Toy Fennell Reid, Hezekiah Cotesworth Ritter, Russell Webb Sammeth, Paul Craig Scott, John Monroe Shingler, Ralph Baxter Shumaker, Adam Malachi Smith, Daniel Webster Smith, Fleming Carlisle Smith, William Glenn Smith, Sr., Foster Speer, Peter Stokes, Robert Marvin Tucker, Robert Patrick Turner, Woodrow Ward, L. E. Wiggins.
46. What Associate Members have been retired?
 a) This year? None
 b) Previously? None
47. What lay pastors have been retired?
 a) This year? None
 b) Previously?
 Arthur W. Ayers Robert Lee McCraw
 P. F. Elliott J. H. Owens
48. Who are appointed to attend school?
 a) Associate Members? None
 b) Probationary Members?

Michael Craig Bell
 James Walter Bostwick, III
 Jack Marion Bozard, Jr.
 Pierce Embree Cook, Jr.
 James Leonard Correll, Jr.
 John Wesley Culp
 Richard Joseph Derreth
 William Hall Felder
 John Mitchell Freeman
 Robert Auburn Hall, Jr.
 William Earl Harkey
 Kenneth Ryan Kennerly
 William Gladstone Kinney
 Shelton Sterling Laney
 Harold Arnold Lawrence, Jr.

c) **Members in Full Connection?**

Davis Leroy Bilberry
 Charles Wilbur Brockwell, Jr.
 John L. Epps, Jr.
 Leonard Hobson Buff, Jr.
 Eugene James Harper

49. **What is the number of:**
 Pastoral charges? 475*
 Lay Pastors? 51
 Received as Associate Members? 22
 Received as Probationary Members? 14
 Received into Full Connection? 17
 Transferred In? 2
 Transferred Out? 5

50. **What is the number of Ministers?**

CATEGORIES	Members In Full Connection	Probationary Members	Associate Members
Pastors and District Superintendents	379	26	31
Special Appointments	72	1	
Appointed to Attend School	10	29	
On Sabbatical Leave	3		
Disability Leave	7		
Supernumerary	4		
Retired	81		
Total Number Ministers	556	56	31
Grand Total All Ministers			643

*Note: Pastoral charges served by 358 Effective ministers; 8 Retired; 23 Probationary Members; 31 Associate Members; 28 Lay Pastors; 8 Student Lay Pastors; 14 Lay Supplies. 4 ministers serving 2 charges each. Charge to be supplied.

51. **What other personal notation should be made?** Transfer of C. Burr Sheffield changed from June 1, 1969 to June 15, 1969 and conference relation from Probationary to Effective. He was counted in 1969-70 records as Probationary Member as this action took place after adjournment of South Carolina Annual Conference.

BOARD OF PENSIONS—The Board approved ¼ year service to be added to Annuity Claim of Carlisle Smiley, and ½ year service to be added to the Annuity Claim of T. E. Jones.

The Board of Pensions recommends that Mrs. C. N. Potts, widow of Clarence Newton Potts, be granted a Pension on the basis of twenty years of service under the terms of The Pension Manual of The United

Dennis Ray Lee
 Robert Steven Lisenby
 Robert Eugene McKeown
 John Teague Miller
 Walker Pettyjohn
 Paul Hinton Rogers
 Mrs. Paul Hinton Rogers
 Rutledge Dantzler Sheridan, Jr.
 Robert Earl Stillwell
 Van B. Thomas, Jr.
 James Joseph Turner
 Donald Wayne Varner
 Charles Patrick Williams
 William Henry Willimon

Melvin Elton Hendricks
 Mitchell Wayne Kyllonen
 James F. Leppard
 English Brown Pearcy
 William Eugene Seifert, III

Received from other evangelical churches?
 Readmitted?
 Discontinued?
 Withdrawn?
 Expelled?
 Located?
 Deceased?
 Retired made effective?

Methodist Church under the Rules and Regulations for the Current Income Distribution Plan, Section B, Paragraph 5, page 5.

PART III — CONCLUDING BUSINESS

2. **Where shall the next Conference Session be held?** Columbia College, Columbia, South Carolina.

3. **What changes have been made in appointments since last Annual Conference?**

August 15, 1969 — **Columbia District**—Marvin I. Lare (E) transferred from North Texas Conference to South Carolina Conference. Serving as Director of the Columbia Urban Service Center.

September 1, 1969 — **Greenville District**—John Witherspoon Hewell, Bethel-Ebenezer, voluntarily located.

Anderson District—Richard Derreth (SLP) transferred from Liberty Charge to Layden Methodist Church, Raleigh to attend Divinity School of Duke University. Pete Millwood (LP) moved from Lowndesville Charge, Anderson District, to Liberty Charge. Warren T. Greene (E) appointed to Lowndesville Charge.

November, 1969 — **Spartanburg District**—Horace Bullington (RS) appointed to Walnut Grove for remaining Conference year due to death of Denny J. Gleaton.

March 1, 1969 — **Marion District**—Jerry Brunson (SLP), Marlboro Circuit, left to serve student appointment at Durham, N. C.

4. **Where are the preachers stationed for the ensuing year?** See list of appointments.

SECTION V

APPOINTMENTS

South Carolina Conference 1970

Numeral after name indicates years on charge—(S) indicates Supply; (RS) Retired Supply; (LP) Lay Pastor; (SLP) Student Lay Pastor; (AM) Associate Minister; (PM) Probationary Member.

ANDERSON DISTRICT

Eben Taylor, District Superintendent, 1

414 Shannon Way, Anderson, S. C. 29621

Res. Phone — 225-7694

Mailing Address: P. O. Box 1057, Anderson, S. C. 29621

Office Phone — 226-6649

Anderson—

Bethel: Charles R. Purdue, 2
 Homeland Park-John Wesley: C. Allen Senn, 5
 Marshall Memorial: Clarence O. Stokes, 1
 Orrville: James H. Williams, 3
 St. John's: Theodore E. Jones, 3
 St. John's: Minister of Education—C. Burton Sheffield, 2
 Toxaway: Donald J. Hope, 3
 Trinity: William W. McNeill, 1
 Bell's: George W. Couch, Jr., 1
 Belton:
 Latimer Memorial: Don R. Bundy, 1
 Bethesda-Beulah: Louie F. Hartley, 4
 Calhoun Falls: James L. Ashley, 1
 Central:
 Lawrence Chapel-Mt. Zion: Donald R. O'Dell, 1
 Clemson: H. Robert Reynolds, 2
 Easley:
 Antioch: To be supplied by Farrell Cox, 2
 Ariail-McKissick: Robert H. Robinson (PM), 2
 Fairview: E. Herbert Franklin, 6
 First Church: John M. Stapleton, 2
 North Easley: C. Leon Smith, Jr. (AM), 1
 St. Andrews: Farrell Cox, 4
 St. Paul: To be supplied by E. Herbert Franklin, 2
 Zion: To be supplied by Eddie E. Jones (S), 1
 Harmony: Urban R. Pattilo, 2
 Honea Path:
 Chiquola-Donalds: Samuel B. Coker (AM), 2
 Trinity: G. Bryan Carroll, 1
 Iva-Bethel: Larry F. Wilson, 1
 Lebanon: B. R. Scruggs (SLP), 3
 Liberty: Pete J. Millwood (LP), 1
 Lowndesville: Alton Wagner (SLP), 1

Mt. Bethel: To be supplied by Harley E. Feltman, Jr. (S), 1
 Oak Hill-Pisgah: Rupert P. Smith (AM), 3
 Pelzer: Perry W. Turner, 6
 Pendleton: Robert J. Bringman, 2
 Pickens:
 Grace: George D. Fields, Jr., 5
 North Pickens: Robert W. Morgan (AM), 6
 Piedmont: C. Frank DuBose, Jr., 3
 Sandy Springs: Melvin Calvert (SLP), 1
 Seneca:
 St. Marks: James L. Hall, 6
 Seneca Circuit: Thomas L. Grant (LP), 4
 Utica-Fairview: James D. Brady (LP), 3*
 Sharon-Shiloh: Ben F. McGuire (LP), 2
 Shiloh: Charles H. Davis, 7
 Starr: Jerry Phillips (PM), 1
 Townville: Dewey Brazill (AM), 4
 Walhalla:
 Chicopee: W. H. Abercrombie, 2 (LP), 2
 St. Luke: Theus W. Rogers, 4
 Ware Shoals: James F. Trammell, 2
 Westminster:
 Hopewell: William F. Rogers, 2 (PM), 1
 Westminster: Donald Haton, 1
 Williamston: James G. Stroud, 4
 Director, Wesley Foundation, Clemson University, Clemson C. C.: Joe B. Brown, 1
 Associate Professor, Chandler School of Theology, St. John's C. C.: Quentin L. Hand, 4
 Chaplain, U. S. Army, Pendleton C. C.: Thomas L. McMinn, 17
 Chaplain, U. S. Army, Liberty C. C.: Clyde M. Aiken, 9

Chaplain, Veterans' Administration Center, Mountain Home, Tenn., Grace, Pickens C. C.: Roscoe B. Garris, 9
 Student, Divinity School of Duke University, Liberty C. C.: Richard J. Derreth (PM), 1
 Student, DuBuque Theological Seminary, Vaucluse C. C.: Mitchell W. Kyllonen, 1
 Student, Georgia State College, Hope-well C. C.: James Leppard, 2
 Student, Candler School of Theology, St. Mark, Seneca C. C.: John Wesley Culp (PM), 2
 Student, Candler School of Theology, Calhoun Falls C. C.: Harold A. Lawrence (PM), 3
 Student, Yale Divinity School, First Church, Easley C. C.: John M. Freeman (PM), 1
 Student, Boston University, Clemson C. C.: Davis L. Bilberry, 1
 Sabbatical Leave, Iva-Bethel C. C.: Robert L. Alexander, 1

*Resigned to join Southern Methodist August 9, 1970. Interim Pastor: Talmage Boyd Skinner, Spartanburg Junior College.

CHARLESTON DISTRICT

George W. Whitaker, Jr., District Superintendent, 3

1254 Seton Place, Sandhurst, Charleston, S. C.

Res. Phone — 766-7051

Office: 109-A Magnolia Road, Charleston, S. C.

Office Phone — 556-5192

Mailing Address: P. O. 3505, Charleston, S. C. 29407

Beaufort-Carteret: Robert J. Howell, 2
 Bethel-Duncan: Richard E. Oliver (AM), 3
 Bluffton: Thomas C. Gilliam, 1
 Charleston:
 Aldersgate: Walter J. Smoak, 4
 Asbury Memorial: Wesley D. Farr, 2
 Bethany: Paul A. Betsill, 2
 Bethel: William C. Stackhouse, 4
 Cherokee Place: Ernest M. Heape, 1
 Fokesbury: Stanley E. LaTorre, 3
 Epworth: Joseph R. Nicholson, 3
 Folly Beach: Ernest Dugan, Jr., 1
 Goose Creek: Edward J. Stiltz (LP), 2
 Grace: John M. Younginer, Jr., 8
 Isle of Palms: James C. Holden, 3
 John Wesley: J. Carlisle Smiley, 6
 Midland Park: Bobby G. Waddell, 2
 Mount Pleasant-Hibben: James E. Alewine, 3
 North Charleston: Edward S. Jones, 3
 District Director Publishing Interests: W. W. McNeill
 District Director Christian Higher Education: George D. Fields
 District Director Christian Social Concerns: George W. Couch
 District Director Enlishment for Church Occupations: Don R. Bundy
 District Director Evangelism: James L. Hall
 District Director Health and Welfare Ministries: James G. Stroud
 District Director Town and Country: Clarence O. Stokes
 District Missionary Secretary: C. Allen Senn
 District Director TRAFICO: E. Herbert Franklin
 District Director Worship: James H. Williams
 District Director Ecumenical Affairs: John M. Stapleton
 Retired: T. C. Cannon, J. F. Campbell, L. A. Carter, J. S. Edwards, J. T. Frazier, J. W. Lewis, Glenn E. Parrott, P. F. Elliott (RLP)

St. Andrews: Roy A. Berry, 1
 St. James: James F. M. Hoffmeyer, 9
 St. Johns: B. Frank Jordan (AM), 4
 St. Mark: F. Bundy Bynum, Jr., 5
 Trinity: Reuben B. Marlowe, 4
 Cottageville: Larry G. Salters, 1
 Dorchester Circuit: To be supplied by Richard Knight (S), 1, and H. E. Furr (S), 4
 Grover: Louis D. Jamison, 2
 Harleyville: Thomas E. Liles, Jr., 5
 Hendersonville: David W. Cox (LP), 3
 Hilton Head: Milton L. McGuirt, 3
 Indian Field: Fred B. Porter, 1
 Laurel Bay: James M. Aiken, 3
 Lebanon: James R. Holt (AM), 3
 Lodge: John P. Callahan, 2
 McClellanville: Frank Lail (SLP), 2
 Moncks Corner: Preston B. Bobo, 2
 Pinopolis: Willie Y. Jenkins, Jr., 9
 Port Royal: James R. Gregg, 1
 Ridgeland: Sinclair E. Lewis, 1

Ridgeville: A. Lewis Griffis, 2
 Ruffin: W. Grady Newman, 1
 St. George: W. Harold Smith, 4
 St. Paul: Bascom C. Gleaton, 8
 Summerville:
 Bethany: Clarence D. Williams, 5
 Stallville: Thurman W. Anderson, 1
 Summerville Circuit: Thornton B. Smith, 3
 Walterboro: George S. Duffie, Sr., 1
 Walterboro: Associate: Blaine Hudson (PM), 1
 Yemassee: Cyril F. Hamm, 7
 Director, United Methodist Inner-City Ministry, Cherokee Place C. C.: Robert C. Hopper, 3
 Chaplain, U. S. Air Force, Laurel Bay C. C.: Franklin D. Hartsell, 7
 Chaplain, U. S. Army, Asbury C. C.: George H. Nichols, Jr., 4
 Chaplain, U. S. Army, Port Royal C. C.: Lawrence A. Kelly, Jr., 4
 Chaplain, Northeast Florida State Hospital, Bluffton C. C.: Roger L. Branan, 4
 Student, Boston Divinity School, John Wesley C. C.: James W. Bostwick, III (PM), 1

COLUMBIA DISTRICT

David W. Reese, Jr., District Superintendent, 3
 6235 Westshore Road, Columbia, S. C. 29206
 Res. Phone — 782-5164

Office: 1420 Lady Street, Room 416, Columbia, S. C. 29201
 Office Phone — 252-7773

Aiken:

St. John's: Feltham S. James, 1
 St. John's: Associate—Larry A. Barnes (PM), 1
 Batesburg: St. John: Phil M. Jones, 1
 Columbia:
 Asbury Memorial: T. Reginald Thackston, 1
 Bethel: Max H. Christopher, 4
 Brookland: Denver S. Lee, 3
 Cayce: William R. Kinnett, 2
 College Place: Carl D. Clary, 4
 Epworth Memorial: J. Louis Fowke, 1
 Fair Lawn-St. Luke: W. R. Bouknight, III, 5
 Green Street: C. Murray Yarbrough, 11
 Lebanon-McLeod: John L. Sandlin, 3
 Main Street: Peden G. Curry, 5
 Main Street: Associate—George P. Busch, 2
 Mill Creek: Thom C. Jones, 5
 Mt. Hebron: William A. Horne, 4

Student, Vanderbilt Divinity School, Bethel, Walterboro C. C.: William Earl Harkey (PM), 1
 Sabbatical Leave, St. George C. C.: Ralph H. Lawson, 1
 District Director Publishing Interests and TRAFICO: Willie Y. Jenkins, 5
 District Director Christian Higher Education: Ernest M. Heape
 District Director Christian Social Concerns: Clarence D. Williams
 District Director Enrichment and Christian Vocations: F. Bundy Bynum
 District Director Evangelism: Robert J. Howell
 District Director Health and Welfare: Roy A. Berry
 District Director Town and Country: Thomas E. Liles, Jr.
 District Director Worship: Milton McGuirt
 District Missionary Secretary: Sinclair E. Lewis
 Retired: Boone M. Bowen, Ernest Degan, Sr., W. R. Jones, H. C. Ritter

Pisgah-Mt. Pleasant: Robert D. Vehorn (PM), 2
 Platt Springs-Mt. Horeb: John H. Hipp, 5
 Rehoboth: William R. Claytor, Jr.
 St. James: William K. Coble, 2
 St. John-Shady Grove: John Rush, 3
 St. Mark: George R. Cooper, 4
 Shandon: Bryan Crenshaw, 1
 Shandon: Associate—F. Oscar Smith, 3
 Shiloh-Beulah: Jack Allen Poole (LP), 2
 Suber Marshall Memorial: Gary Byrd, 1
 Trenholm Road: H. Levy Rogers
 Trenholm Road, Minister of Counseling: W. Paul Carlson, 2
 Trinity: Leon E. Thompson, 3
 Upper Richland: John P. Griffin (PM), 5
 Virginia Wingard Memorial: Robert E. James, 2

Washington Street: E. Wannamaker Hardin, 2
 Washington Street: Associate—Marion B. Crooks (PM), 1
 Wesley Memorial: DeArmond E. Canaday, 2
 Whaley Street: Donald L. Burnett, 5
 Windsor: Edgar A. Fowler, Jr., 2
 Winfield Circuit: William E. Mewborn, 1
 York:
 York: Arlys M. Talbert (AM), 4
 York:
 Salem: Donald E. Cavin, 2
 Union: George B. Wilson, 3
 Union-Harmony: Michael B. Fryga, 1
 Yorkville: Needham Williamson, 1
 York:
 Bolling Springs: Louis M. Adams, 2
 Lexington: Ralph W. Atkinson, 3
 Red Bank: John K. Hendricks (AM), 1
 Pleasant: George M. Riser, 3
 Union: Enoch S. Finklea, Jr., 6
 Union: Maria: Albert L. Cox, 4
 Union Branch-Shiloh: Edward H. Rodgers (AM), 6
 Prosperity: Raymond W. Brock, 6
 Rice Spring: Reed H. Griffis, 3
 York:
 Butler Circuit: James M. Prater (AM), 6
 St. Paul: George C. Owens, 1
 Saluda Circuit: James W. Johnston, 1
 York:
 York: Chaplain, William S. Hall Psychiatric Institute, Columbia, Windsor C. C.: Thomas A. Summers, 6
 York: Chaplain, U. S. Army, St. Luke C. C.: Wayne Ballentine, 4
 York: President, Columbia College, College Place C. C.: R. Wright Spears, 20
 York: Instructor, Columbia College, Trenholm Road C. C.: Raymond L. Moore, II, 3
 York: Superintendent, Epworth Children's Home, Epworth Memorial C. C.: Alan R. Broome, 18
 York: Supervisor of Cottage Life, Epworth Children's Home, Epworth Memorial C. C.: J. Louis Fowke, 1
 York: Chaplain, Craigs-Farrow State Hospital, Trinity C. C.: William H. Moore, 17
 York: Conference Program Director, Washington Street C. C.: W. Wallace Kelly, 3
 York: Conference Staff, Bethel C. C.: Charles Dunn, 2
 York: Conference Staff, St. James C. C.: B. Brown, 2

Association for Christian Training and Service, Nashville, Tenn., Washington Street C. C.: Theodore B. McEachern, 2
 Professor, Mt. Union College, College Place C. C.: William H. Porter, Jr., 11
 Professor, Columbia College, Washington Street C. C.: Charles G. Pfeiffer, 14
 Editor, S. C. Methodist Advocate, Shandon C. C.: A. McKay Brabham, Jr., 10
 Chaplain Supervisor, Duke Medical Center; Instructor in Clinical Pastoral Education, Duke Divinity School, Shandon C. C.: John C. Detwiler, 6
 Professor, Columbia College, Trenholm Road C. C.: Harris H. Parker, 9
 Chaplain, Southern Methodist University, Trenholm Road C. C.: J. Claude Evans, 14
 Curator of Rare Books and Lecturer in the Art Department, Duke University, Shandon C. C.: John L. Sharpe, III, 2
 Chaplain, Columbia Veteran's Administration Hospital, Lebanon-McLeod C. C.: James E. Rogers, 2
 Executive Director, South Carolina Mental Health Association, Virginia Wingard C. C.: Cecil M. Camlin, Jr., 2
 Ecumenical Institute, Religious House, Atlanta, Georgia, St. James C. C.: Richard F. Elliott, Jr., 2
 Counselor of Students, Midland Technical Education Center, Shandon C. C.: Charlie A. Edwards, 2
 Director, Columbia Urban Service Center, Washington Street C. C.: Marvin I. Lare, 2
 Director of Volunteer Service, University of South Carolina, Cayce C. C.: Robert E. Alexander, 2
 Assistant Professor, Furman University, Wesley Memorial C. C.: A. V. Huff, Jr., 3
 Student, Graduate School, University of South Carolina, Trinity C. C.: English B. Percy, 2
 Student, Graduate School, Appalachian State University, Mt. Hebron C. C.: L. H. Buff, Jr., 4
 Student, Methodist Theological School in Ohio, Shandon C. C.: Pierce Embree Cook, Jr. (PM), 2
 Student, Divinity School of Duke University, Brookland C. C.: Dennis Ray Lee (PM), 2

Student, Candler School of Theology, Emory University, Pelion C. C.: Kenneth Ryan Kennerly (PM), 1
 Disability Leave: W. R. Bouknight, Jr., 1
 Disability Leave: Victor R. Hickman, 1
 Chaplain, U. S. Army, Shandon C. C.: Charles M. Johnson, 14
 Wesley Community Centers, Inc., Atlanta, Georgia, Main Street C. C.: Charles S. Crenshaw, 1
 District Director Publishing Interests: William R. Claytor, Jr.
 District Missionary Secretary: Donald L. Burnett
 District Director of Christian Social Concerns: W. R. Bouknight, III
 District Director Enlistment for Church Occupations: F. Oscar Smith

District Director Evangelism: Leon E. Thompson
 District Director Christian Higher Education: Carl D. Clary
 District Director Health and Welfare Ministries: George Busch
 District Director Town and Country: Louis M. Adams
 District Director TRAFCO: Edgar A. Fowler, Jr.
 District Director Worship: Thom C. Jones, Jr.
 District Director of Ecumenical Affairs: H. Levy Rogers
 Retired: L. Porter Anderson, Sr., James M. Barrington, P. L. Banknight, D. N. Busbee, Henry Collins, Mason Crum, J. C. Cunningham, A. L. Gunter, L. D. Hamer, O. H. Hatchett, N. K. Polk, Sr., J. Marvin Rast, R. M. Tucker

GREENVILLE DISTRICT

S. Rufus Glenn, District Superintendent, 6
 205 Boxwood Lane, Greenville, S. C. 29601
 Res. Phone — 233-5871

Office: 618 E. Washington St., Suite K, Greenville, S. C. 29601
 Office Phone — 288-8006

Bethel-St. John: Delos D. Corderman, 1
 Dials-Shiloh: G. Carlyle Henry, 1
 Duncan: Harvey O. Peurifoy, 3
 Enoree: A. Roderick Curry, Jr. (PM), 1
 Fountain Inn:
 Trinity: W. Gene Fuller, 5
 Gray Court-Trinity: Rex V. Martin, 1
 Greenpond Circuit: Bruce D. Garriss (SLP), 4
 Greenville:
 Aldersgate: Harry R. Mays, 1
 Arrington-Poe: Kenneth G. Bobo, 4
 Augusta Road: Robert H. Chambers (RS), 7
 Berea Friendship: A. Mickey Fisher, 3
 Bethel: J. Herbert Thomas, 7
 Brandon-Anderson Road: Colin Elias Simmons (PM), 1
 Buncombe Street: Robert N. DuBose, 6
 Buncombe Street: Associate: James E. Hunter, 3
 Buncombe Street: Associate: Daltum H. Poston, 2 (Deceased 8-2-70)
 Christ: William L. Elkin, 4
 Duncan: Victor M. Ross, 1
 Francis Asbury: Kenneth W. Bedenbaugh, 3

Laurens Road: Dan H. Montgomerie, 2
 Lee Road: Allen E. Long, 4
 McBee: Delos D. Corderman, 1
 Monaghan: Francis H. Gossett, 3
 Northside: W. Harvey Floyd, 1
 Piedmont Park: Lee Cothran, Jr., 4
 Saint Mark: Paul D. Petty, 4
 Saint Matthew: Edwin W. Rogers, 1
 Saint Paul: Paul E. Smith, 2
 Salem: William T. Cooke, Jr., (PM), 8
 Stephenson Memorial: Joseph E. Tysinger, 2
 Trinity: C. J. Lupo, Jr., 2
 Trinity: Minister of Education: Eugene H. Bedenbaugh, 5
 Triune: L. Porter Anderson, Jr., 4
 Woodside - Holroyd Memorial: George R. Herndon (AM), 3
 Greer:
 Apalache: Ben B. Black (RS), 4
 Concord: Joseph E. Tysinger, 2 (SLP), 2
 Faith: Robert W. Tanner, 1
 Few's Chapel: Joseph L. Lassiter (PM), 2
 Grace: Robert N. Carlisle, 1
 Liberty: William H. Harmon, 1

Liberty Hill-Ebenezer: Gene F. Couch, 5
 Memorial: Richard R. Blocker, 1
 Mountain View: Edward C. Freeman (SLP), 2
 Sharon: Brice B. Blakeney, 4
 Victor: Edward L. Mainous, 3
 Wood's Chapel: J. Taylor Campbell, 4
 Zear: Billy A. Wells (SLP), 2
 Mauldin: Roy M. Stockman, 4
 Owings-Bramlett: Harry E. Wright, 1
 Simpsonville: William L. McDonald, 1
 Slater-Renfrew: Donald H. Hawkins, 1
 Travelers Rest-Jackson Grove: T. Dwight Parrott, 1
 Woodruff:
 Emma Gray Memorial: Matthew E. Boozer, 4
 Grace-Patterson Chapel: James B. Hurt, Jr., 2
 Director, Greenville District United Methodist Inner-City Ministry, Buncombe Street Charge C.: Harlan E. Wilson, Jr., 1
 Chaplain, U. S. Army, Bethel C. C.: Robert L. Vickery, 5
 Chaplain, U. S. Air Force, Mauldin C. C.: Robert B. Way, 11
 Assistant General Secretary TRAFCO, Division of the Program Council, Nashville, Tenn., Stephenson Memorial C. C.: James C. Campbell, 11
 Student, Yale Divinity School, Yale University, New Haven, Conn., Buncombe Street C. C.: William Henry Willimon (PM), 2
 Student, Western Carolina University, Post-graduate work, Memorial C. C.: William E. Seifert, III, 1

Supernumerary: Charles M. Blackmon, 1
 Disability Leave: Curtis O. Bell, 2
 Disability Leave: Irving R. Miller, 2
 Sabbatical Leave: Fred M. Reese, Jr., 1
 District Director of Publishing Interests: Allan E. Long
 District Director of Christian Higher Education: C. J. Lupo, Jr.
 District Director of Enlistment for Church Occupations: W. Harvey Floyd
 District Director of Evangelism: Paul D. Petty
 District Director of Christian Social Concerns: Delos D. Corderman
 District Director of Health and Welfare Ministries: Robert N. Carlisle
 District Director of Town and Country: J. Taylor Campbell
 District Missionary Secretary: Edwin W. Rogers
 District Director of TRAFCO: Robert W. Tanner
 District Director of Worship: William L. Elkin
 Retired: B. B. Black, T. L. Bryson, R. H. Chambers, R. C. Griffith, W. F. Johnson, M. B. Patrick, R. W. Sammeth, Ralph B. Shumaker, D. W. Smith
 *CHANGE IN APPOINTMENT effective June 17, 1970 (After Conference); William H. Harmon moved from the Liberty Charge (Greer) to become associate at Brandon Anderson Road (Greenville) Liberty (Greer) is to be supplied by J. C. Duncan (LP).

GREENWOOD DISTRICT

C. LeGrande Moody, Jr., District Superintendent, 2
 104 Amherst Drive, Cherokee Hills, Greenwood, S. C. 29646
 Telephone: 223-2650

Abbeville:
 Grace: Clemson M. Smith, 1
 Main Street: Herbert C. Floyd, 3
 Aiken:
 Charles Wesley: Robert B. Clyburn, 1
 Trinity: John David Myers, 2
 Bath-Clearwater: R. Hilton Johnson (AM), 3
 Belvedere: James W. Covington, 1
 Canton:
 Bailey Memorial: James W. McAlister (LP), 1
 Broad Street: J. Ben Cunningham, 1

Edgefield: A. Eugene Eaddy, 3
 Graniteville: Barbee O. Parsons, 1
 Greenwood:
 Bethlehem-Cokesbury: Robert B. Campbell, 2
 Galloway Memorial: Floyd V. Chandler (PM), 2
 Harris: Henry J. Phillips, 8
 Lowell Street: Henry S. Suggs, 3
 Lupo-Ebenezer: Edward H. Spackman, Jr., 4
 Main Street: Associate: Franklin B. Buie, 4
 Mathews: W. Wallace Culp, Jr., 4

Mount Lebanon: Ira J. Carey (PM), 3
 Panola-Mt. Carmel: Phillip L. Pace (SLP), 1
 Rehoboth-Bethel: Samuel K. Harmon, 2
 St. Mark: Frank J. Griffith, Jr., 2
 Tranquil: N. Keith Polk, Jr., 1
 Jackson: James O. Gilliam, Jr., 3
 Joanna:
 Epworth: J. Leland Rinehart, 3
 Kinards: John M. Bauknight (PM), 1
 Langley: Thomas G. Rogers, 3
 Laurens:
 Central: Clifford L. Carter, 2
 First: R. Bryce Herbert, 3
 St. James: W. Ralph Carter, 4
 McCormick: Thomas F. Matthews, 5
 Newberry:
 Central: James H. Martin, 1
 Central: Associate: Jon G. Linder (PM), 2
 Epting Memorial: Donald F. Funderburk, 4
 Lewis: Joseph W. Alley, 5
 Newberry Circuit: H. Jennings Harmon, Jr. (AM), 4
 O'Neal Street: Elbert L. Johnson, 3
 Trinity: James G. Mishoe, 4
 New Ellenton: Ben B. Barnes, 1
 Ninety Six:
 Cambridge: Harvey M. Cox, 2
 St. Paul: Eugene C. Holmes, 3
 North Augusta:
 Grace: Robert C. Faulkner, 1
 Plum Branch: Michael B. Lee (AM), 4
 Trenton-McKendree: Dennis R. Dickerson, Sr., 1
 Vauluse: To be supplied by David Clippard (S), 1
 Warrenton: J. Thomas Miller, III (PM), 2
 Waterloo: Clarence E. Turner (AM), 2
 Whitmire: James H. Nates, Jr., 4

HARTSVILLE DISTRICT

Hawley B. Lynn, District Superintendent, 4
 129 Holly Drive, Hartsville, S. C. 29550
 Telephone: 332-3395

Ashland-Hebron: To be supplied by: James Palmer (S), 1
 Bethlehem: A. Manley Campbell (AM), 5
 Bethune: Richard D. Hopper, 1
 Bishopville:
 Bethlehem: Samuel M. Atkinson, 4
 St. Matthew Circuit: A. Dan Morrison, Jr. (LP), 1
 Camden: Lyttleton Street: Harry M. Goewey, 5

Chaplain, U. S. Army, Epting C. C.: Hugh J. Bickley, 4
 Chaplain, U. S. Navy, Main Street C. C.: William G. Smith, Jr., 24
 Student, Divinity School of Vanderbilt University, Main Street, Greenwood C. C.: John T. Miller (PM), 3
 Student, Perkins School of Theology, Central, Newberry C. C.: John L. Epps, Jr., 4
 Administrator, Greenwood Methodist Home, Main Street, Greenwood C. C.: Ted R. Morton, Jr., 3
 Student, Candler School of Theology, Galloway Memorial C. C.: Van B. Thomas, Jr. (PM), 2
 Student, Divinity School of Duke University, Grace, North Augusta C. C.: Robert Earl Stillwell (PM), 1
 District Director Christian Higher Education: R. Bryce Herbert
 District Director Publishing Interests: A. Eugene Eaddy
 District Director Christian Social Concerns: John David Myers
 District Director Enlistment for Church Occupations: Joe W. Alley
 District Director Evangelism: Thomas Matthews
 District Director Health and Welfare Ministries: James A. Merchant
 District Director Town and Country: M. B. Lee
 District Director TRAFCO: Franklin Buie
 District Missionary Secretary: Robert B. Clyburn
 District Director Worship: Eugene C. Holmes
 Retired: F. C. Beach, John W. Davenport, F. C. Owen, George H. Pearce, L. E. Pope, John M. Shingler, A. M. Smith, W. G. Smith, Sr., Foster Speer, Woodrow Ward, L. E. Wiggins, John M. Younginer, Sr.

Hartsville:
 St. Luke: Richard S. Covington, 2
 Wesley: Claude M. Shuler, 2
 Heath Springs: C. Wilbur Brockwell, Sr., 4
 Jefferson: John Dickey Evans (PM), 1
 Kershaw: Jesse W. Tomlinson, 4
 Lamar: Royce B. Tyler, 4
 Lamar Circuit: John M. Williams, Jr., 1
 Lugoff:
 St. John: John M. Williams, Jr., 1
 Lydia: Quay W. Adams, 2
 McBee: J. Henry Wofford, 1
 Mt. Olivet-Pleasant Grove: James D. Medley, 2
 Oswego: Ralph H. Jacobs, 3
 Pageland:
 Pageland: William M. Jones, 4
 Zion-Zoar: Dewey L. Dean, 4
 Rembert: John Rollins (SLP), 1
 Ruby: A. Guy Mayer, Jr., 3
 Spring Hill: To be supplied by W. M. Lavender (S), 1
 Sumter:
 Aldersgate: J. Chad Davis, 3
 St. John: Ralph O. Bates, 1
 St. Mark's: Joseph H. Sowell, 5
 Trinity: Voigt O. Taylor, 4
 Twitty-Wesley Memorial: Ralph T. Bowling, Jr. (LP), 1
 West Kershaw: Dwight H. Mims, 2
 Chaplain, The Citadel, Trinity C. C.: Sidney R. Crumpton, 10
 Chaplain, U. S. Air Force, St. Mark's, Sumter C. C.: Thomas M. Williams, Jr., 16
 Chaplain, U. S. Army, Ruby C. C.: David K. Townsend, 10
 Academic Dean, Sue Bennett College,

London, Kentucky, Lyttleton Street C. C.: E. Edwin LeMaster, 2
 Deaconess, DCE, Lyttleton Street, Camden C. C.: Jolyn Petit
 U. S. Army, Pageland C. C.: Edward Coker Watford (PM), 1
 Student, Candler School of Theology, Bethlehem C. C.: Shelton Sterling Lancy (PM), 4
 Student, Divinity School of Duke University, St. Luke C. C.: Walker Pettyjohn (PM), 2
 Director, Wesley Foundation, University of South Carolina, Bethune C. C.: George S. Duffie, Jr., 1
 District Director Publishing Interests: William M. Jones
 District Director Christian Higher Education: Benjamin E. Locklair, Jr.
 District Director Christian Social Concerns: James D. Medley
 District Director Enlistment for Church Occupations: Richard D. Hopper
 District Director Evangelism: Royce B. Tyler
 District Director Health and Welfare Ministries: Joseph H. Sowell
 District Director of Town and Country: Ralph H. Jacobs
 District Missionary Secretary: Claude M. Shuler
 District Director TRAFCO: Quay W. Adams
 District Director Worship: Harry W. Goewey
 Retired: E. K. Garrison, W. F. Harris, B. S. Hughes, J. Ross Johnson, S. D. Newell, Peter Stokes, Ethel Williamson, Deaconess

LAKE CITY DISTRICT

Joel E. Cannon, District Superintendent, 1
 P. O. Box 57, Lake City, S. C. 29560
 Residence: 401 Taylor Street, Lake City 29560
 Telephone: 394-8659

Andrews:
 Trinity: M. Clyde Hendrix, 1
 Berkeley Circuit: Brice W. Shumpert (AM), 5
 Bethlehem: J. Dan Clark, 1
 Cades: Kenneth C. Davis, 5
 Coward: Vernon L. Bauer, Jr., 3
 Florence:
 Central: E. Paul McWhirter, Jr., 3
 Central: Associate: H. Theron Few, 2
 Dawsey: Morris C. Thompson, 2
 Highland Park: M. Eugene Mullikin, 5

Liberty-Friendship: S. Ellsworth Nothstine, 3
 Pine Grove: Robert N. Wells, 3
 Pisgah: Wiley B. Cooper, 2
 Quinby: James E. Kinard, 3
 St. Paul: Carl L. Parker, 1
 Georgetown:
 Duncan Memorial: George R. Cannon, 5
 Herbert Memorial: J. Leon Newton, 5
 Wayne: Woodrow M. Smith, 1
 Gourdin's Chapel-Oak Grove: Byers R. Brenton (LP), 1

Greeleyville: Howard S. Waddell, III, 4
Hemingway:
 First Church: Charles H. Boulware, 4
 Hemingway Circuit: E. Alston Wilkes, III, 2
 Jamestown: James P. Robertson, Jr., (LP), 4
 Johnsonville:
 Johnsonville: William L. Edwards, 2
 Johnsonville Circuit: Joel W. King, Jr., (LP), 1
 Jordan: To be supplied by Kenneth W. Phelps (S), 1
Kingstree:
 Kingstree: E. King Scoggins, 4
 Kingstree: Minister of Education: Howard S. Waddell, 1
 Kingstree Circuit: Danyee O. Bragdon (PM), 1
 Lake City: George E. Strait, 1
 Lewis Chapel-Zoar: Jerry M. Watson, 1
 Lynchburg: Howard D. Sweat (PM), 5
 Manning: William P. Milligan, 2
 Mt. Vernon: Norman L. Knight (AM), 2
 New Zion and Assistant to District Superintendent: Harry R. Stullenbarger, 1
 Olanta:
 Nazareth: Ralph T. Lowrimore, 1
 Pamplico: Marvin L. Iseman, 2
 Pinewood: Jennings F. Williamson, 1
 St. Stephen: Eugene L. Curry, 4
 Scranton: Charles L. Moore, Jr., 2
 Summerton: Lawrence O. Foxworth, Jr., 1
 Tabernacle: Morris C. Thompson, 1
 Tabernacle: Associate: To be supplied by Ronald S. Grant (S), 1
 Timmons-Salem: Talmage L. Chapman, 2

MARION DISTRICT

Charles Polk, District Superintendent, 1
 Box 386, Marion, S. C. 29751
 Office Telephone: 423-1202
 Residence Telephone: 423-0976

Aynor Circuit: James P. Rush, 1
 South Aynor Circuit: William B. Love, III (AM), 2
 Bennettsville:
 First Church: Thomas F. Evatt, 3
 Bennettsville Circuit: Marion G. Caldwell (LP), 2
 Bethel-Ebenezer: Bobby A. Wesley (PM), 1

Trio: Daniel P. Powers (LP), 3
 Turbeville:
 Pine Grove: John E. Bryant, 1
 Union: James W. Crow (LP), 3
 Chaplain, McLeod Infirmary, Central, Florence C. C.: Julius E. Clark (RS), 8
 Chaplain, U. S. Navy, Nazareth, Olanta C. C.: Maxie B. Burch, 9
 Missionary to Japan, Pine Grove, Turbeville C. C.: A. Van Harbin, 30
 Director Pastoral Care and Counseling, South Carolina Conference, Central, Florence C. C.: Iverson Graham, Jr., 2
 Student, Candler School of Theology, Central, Florence C. C.: Michael C. Bell (PM), 3
 Supernumerary, Pinewood C. C.: E. P. Bell, Sr., 4
 Disability Leave, Summerton C. C.: E. W. Gott, 2
 District Director of Publishing Interests: Charles L. Moore, Jr.
 District Director of Christian Social Concerns: John E. Bryant
 District Director of Higher Education: George R. Cannon
 District Director of Enlistment for Church Occupations: Howard S. Waddell
 District Director of Evangelism: Carl L. Parker
 District Director of Health and Welfare Ministries: Wiley B. Cooper
 District Director of Town and Country Work: C. Herbert Boulware
 District Director of Worship: J. Dale Clark
 District Director of TRAFCO: Harry R. Stullenbarger
 District Missionary Secretary: Morris C. Thompson
 Retired: Julius E. Clark, R. A. Hughes, T. F. Reid, J. H. Owens (RLS)

Blenheim Circuit: Thomas S. Kimrey (AM), 2
 Bucksville Circuit: R. Zach Farmer (PM), 2
 Centenary Circuit: Robert C. Pace (LP), 2
 Clio: Trinity: W. Robert Morris, 4
 Conway:
 First Church: Thomas N. Brittain,

Trinity: Harold P. Lewis, 1
 Crescent Beach:
 Trinity: Vernon O. Anderson, 3
 Dillon:
 Main Street: Edward L. Davidson, 4
 Floydale: Mt. Andrew: F. Carlisle Smith (RS), 2
 Lakeside Charge: Charles M. Elrod, 3
 Lake View Circuit: Christopher L. Poole, 4
 Latta: Roy L. Pryor, 3
 Little River Circuit: Bessie B. Parker (AM), 2
 Loris:
 First Church: Carl N. Harris, 2
 Loris Circuit: Carl W. Dennis (RS), 2
 Marion:
 Marion: First Church: Marshall L. Meadors, Jr., 3
 Marlboro Circuit: Duncan L. Floyd (LP), 1
 McColl: Main Street: John W. Ropp, 3
 Mullins-Macedonia: Ed R. Bradham, 3
 Mullins Circuit: C. Crawford Thompson (AM), 1
 Marrells Infet:
 Belin Memorial: Carlos O. Gardner, 4
 Myrtle Beach:
 First Church: John W. Robison, 5
 First Church: Deaconess: Olene Civils
 Nicholas Circuit: Wilbert T. Waters, 4
 Oakland: Walker Jackson (LP), 2
 Sugar-Brown Swamp: Eugene L. Farmer, 1
 Shiloh: Leon L. Wagnon, III, 2
 Surfside Beach: W. Donald Britt, 3*

*Change in appointment September 1, 1970: Moved to Associate at First, Marion. George A. Baker (RS) appointed to Surfside Beach.

ORANGEBURG DISTRICT

Thomas C. Shuler, District Superintendent, 3
 2049 Woodland Drive, Orangeburg, S. C. 29115
 Residence Telephone: 534-5353
 Mailing Address: P. O. Box 202, Orangeburg, S. C. 29115
 Office Telephone: 534-5781

Allendale: Swallow Savannah: Henry M. Thomson, 4
 Bamberg:
 Main Street: James C. Inabinet (RS), 1
 Trinity: C. Eugene Jones, 1
 Barnwell: Carlisle S. Floyd, 4
 Black Swamp: Josie L. Tyler, Jr., 2
 Bowman: Mac R. Galloway, 4
 Branchville: James C. Adams, 2
 Cameron: James E. Griffith, 1
 Denmark: William C. Reid, 5

Tatum-Hebron Circuit: To be supplied.
 Tranquil-Center: Robert Page (LP), 6
 Waccamaw Circuit: Jack Watts (AM), 3
 Director of Development, Wofford College, Dillon, Main Street C. C.: Cermette J. Clardy, Jr., 2
 Student, Candler School of Theology, Marion First C. C.: William Gladstone Kinney (PM), 3
 Student, Candler School of Theology, Conway First C. C.: Robert Steven Lisenby (PM), 2
 Supernumerary: Ralph Stuart Kaney, 2
 Supernumerary: Wilson Roy Parker, 2
 District Director of Publishing Interests: John W. Ropp
 District Director of Christian Higher Education: Robert Morris
 District Director of Christian Social Concerns: Donald Britt
 District Director of Enlistment for Church Occupations: E. L. Davidson
 District Director of Evangelism: James P. Rush
 District Director of Health and Welfare Ministries: John W. Robison
 District Director of Town and Country: Roy L. Pryor
 District Missionary Secretary: Harold P. Lewis
 District Director of TRAFCO: Christopher L. Poole
 District Director of Worship: Edward R. Bradham
 Retired: W. G. Ariail, George A. Baker, J. Henry Kohler, P. B. McLeod, F. Carlisle Smith

Blister: Anderson M. Gray, 3
 Ehrhardt: Clarence O. Pittman, 2
 Florence: Thermond L. Gable, 1
 Estill: James E. Varnadore (AM), 5
 Eutawville:
 Eutawville-Gezirim: To be supplied by Eric D. Stroman, 1
 Target: Robert P. Turner (RS), 11
 Fairfax: J. Cecil Houston, 3
 Hampton: Ted W. Brazil, 4
 Holly Hill: Lewis R. Sherard, 4
 Hopewell: Reuben T. Farmer (RS), 3

North-Limestone: William D. Davis, 1
 Norway: Jack E. Ray, 4
 Olar: Charles R. Inabinet, 3
 Orange Circuit: James A. Grigsby, 6
 Orangeburg:
 St. Andrew's: Claude R. Harper, 4
 St. Paul: Pierce E. Cook, 1
 St. Paul: Associate: John C. Preer, 2
 Providence: Ross A. Pickett, 3
 Rowesville: Herbert H. Reed (LP), 3
 St. Matthews: St. Paul: Jacob R. Jones, Jr., 5
 St. Matthews Circuit: M. Cooper Stonestreet (PM), 1
 Smoaks: Lewis A. Sweat (AM), 1
 Springfield: John B. Wates, Jr. (PM), 2
 Swansea: R. Vance McGuire, 4
 Wagener: David B. Spivey, 4
 Williston: Roy D. Butler, 1
 Superintendent, The Methodist Home, St. Paul, Orangeburg C. C.: Cellis L. Woodard, 9
 Chaplain, The Methodist Home, Orangeburg: Alvin A. Jones (RS), 4
 Student, Graduate School, University of S. C., Wagener C. C.: M. Elton Hendricks, 3
 Student, Candler School of Theology, St. Paul, St. Matthews C. C.: Jack Marion Bozard, Jr. (PM), 2

ROCK HILL DISTRICT

Thurman H. Vickery, District Superintendent, 3
 1139 Evergreen Circle, Rock Hill, S. C. 29730
 Telephone: 328-6684

Blacksburg: J. Frank Manning, 1
 Chester:
 Bethel: Melvin E. Derrick, 2
 St. James-Eureka: J. Grady Forrester, 4
 Chester Circuit: R. Wright Turbeville, 1
 Clover: F. Barney Fowler, Jr., 5
 Fort Lawn: C. W. Powell, 2
 Fort Mill:
 St. John: B. S. Drennan, 2
 St. John: Associate: Gene A. Norris, 1
 Pleasant Hill: Risher Brabham, 4
 Great Falls:
 Asbury: David Templeton, 1
 Mt. Dearborn: Roy L. Owens, 3
 Hickory Grove: J. Bert Watson, 5
 Kings Mt. Chapel-New Zion: A. Lloyd Hatton, Jr., 4
 Lancaster:
 Buford: Hoyt Graham, Jr., 3
 First Church: Charles A. Graves, 3
 Grace: J. B. Linder, 1

Student, Divinity School of Duke University, Branchville C. C.: Charles Patrick Williams (PM), 1
 District Director Publishing Interests: J. R. Jones, Jr.
 District Director Christian Higher Education: Claude R. Harper
 District Director Christian Social Concerns: W. C. Reid
 District Director Enlistment in Church Occupations: Henry M. Thomson
 District Director Evangelism: C. Eugene Jones
 District Director Health and Welfare Ministries: Mrs. George Covington Sr.
 District Director Town and Country: Charles R. Inabinet
 District Missionary Secretary: Clarence O. Pittman
 District Director TRAFCO: Joe Wilder (Layman)
 District Director Worship: Ted W. Brazil
 Retired: J. R. Dennis, R. T. Farmer, F. L. Frazier, J. C. Inabinet, A. A. Jones, T. A. Inabinet, Paul C. Scott, R. P. Turner, Arthur W. Ayers (RLP)

Hopewell: W. K. Cross, III, 4
 Lynwood-Trinity: David W. Holder, 3
 St. Luke: Ted H. Walter, 3
 Zion: E. Don McKinney, 5
 Lando: Larry A. Jenkins, 3
 Lovely Lane: J. Richard McAlister, 4
 Rock Hill:
 Adnah-Antioch: James L. Hyatt, 5
 Aldersgate-India Hook: W. Thomas Holroyd, 1
 Bethel: J. Arthur Graham (LP), 2
 Epworth: S. H. Poston, 2
 Friendship-Catawba: H. F. Bannight, 3
 Main Street: T. B. Wilkes, 5
 Mount Holly: J. Garness Sullivan
 St. John's: W. Harry Chandler, 1
 St. John's: Associate: J. F. L... (RS), 5
 Woodland: Ray P. Hook, 6
 Sharon Circuit: Ronnie A. Pett... (SLP), 2

Van Wyck-Good Shepherd: James H. Freeman, 1
 Winnsboro:
 First Church: Joe W. Giles, 5
 Gordon Memorial-Greenbrier: O. L. Hardwick, 2
 York: Trinity: Herbert L. Spell, 2
 Student, Candler School of Theology, Rock Hill: Epworth C. C.: James Joseph Turner (PM), 2
 Student, Divinity School of Duke University, Chester: Bethel C. C.: Robert Eugene McKeown (PM), 1
 Disability Leave: Robert J. Hawkes, 2
 Chaplain, U. S. Navy, Chester: Bethel C. C.: Edward P. Hammond, 18
 Chaplain, U. S. Air Force, Rock Hill: St. John C. C.: Reese M. Massey, Jr., 5
 Director, Wesley Foundation, Winthrop College, Fort Mill: St. John C. C.: Gene A. Norris, 5
 District Director Publishing Interests: J. Frank Manning
 District Director Christian Higher Education: Melvin E. Derrick

District Director Christian Social Concerns: Herbert L. Spell
 District Director of Enlistment for Church Occupations: Hoyt Graham, Jr.
 District Director of Health and Welfare Ministries: R. H. Collins (Layman)
 District Director of Town and Country: J. Bert Watson
 District Director of Evangelism: Roy L. Owens
 District Missionary Secretary: W. T. Holroyd
 District Director TRAFCO: T. H. Walter
 District Director Worship: W. K. Cross, III
 District Director Ecumenical Affairs: Charles A. Graves
 Retired: J. A. Chandler, J. W. Cooley, W. Y. Cooley, E. E. Glenn, J. F. Lupo, J. W. McElrath, W. D. Pettus, Sarah Kee (Deaconess)

SPARTANBURG DISTRICT

Adlai C. Holler, District Superintendent, 6
 205 Arbor Road, Spartanburg, S. C. 29302
 Residence Telephone: 582-2540

Office: 1320-A Fernwood Road, Spartanburg, S. C. 29302
 Office Telephone: 583-5109

Asbury Circuit: To be supplied by Alan Charles Kubach (S), 1
 Asbury Circuit: Associate: H. Boyd Becknell (RLP), 4
 Bogansville: L. Scott Woodham, 1
 Buffalo: William F. Rogers, Jr., 8
 Chesnee: Billy Julian Weisner, 1
 Cowpens:
 Salem: Thomas B. Wilkes, Jr., 3
 Cross Anchor: John P. Roquemore, 3
 Gainey:
 Buford Street: Lloyd D. Bolt, 3
 Limestone Street: Robert C. Monson, 4
 Sardis: To be supplied by Thomas G. Gibbons (S), 2
 Trinity: John H. Inman, 1
 Wendale-St. Andrews: James H. Lindsay, 6
 Lightly-Hebron: Roger F. Shively (LP), 2
 Hamling-Campobello: James O. Gilman, Sr., 1
 Inman:
 Aldersgate: Rufus C. Emory, 4
 Inman: Robert G. Strother, 3
 Emanuel-Loree: James M. Copeland, 1
 Greenville: Will Rogers Brown, 2

Kelton: D. Roy Dickerson, Jr., 4
 Landrum: Archie Bigelow, Jr., 2
 Liberty-Cherokee Springs: James F. Hood, 3
 Lockhart-Wesley Chapel: Laurie W. Smith, 4
 Lyman: Julian H. Lazar, 6
 Montgomery Memorial: Walter E. McDaniel, 3
 Paolet Circuit: Marion C. McClary, 4
 Spartanburg:
 Arcadia: Franklin D. Morris (AM), 2
 Beaumont: J. Herndon Shepherd (AM), 2
 Ben Avon-Fairmont: Douglas A. Bowling, 3
 Bethel: Francis T. Cunningham, 3
 Bethel: Associate: Edgar H. Ellis, Jr., 3
 Cannon's Camp Ground: William J. Vines, 1
 Central: M. Ben Hudnall, 1
 Central: Associate: Lem C. Carter, 3
 Cornelius: Joseph D. Bailey (PM), 1
 Drayton: John V. Murray, 2
 Duncan Memorial: John D. Williams, 4

- El Bethel: Rufus M. Rowe, 1
Gravelly Memorial: James W. Gosnell (AM), 3
Saxon: Hoke Z. Stokes (AM), 3
St. James: John T. Hayes, 2
St. Luke: Robert M. Wofford, 3
St. Mark: David F. Ervin (LP), 1
St. Paul: Richard E. Seignious, 4
Trinity: M. David Moore, 5
Whitney: Herbert Stephens, Jr. (LP), 4
Startex: Robert Davenport, 7
Tabernacle: To be supplied by Albert Hughes (S), 3
Union:
Bethel: Roy E. Dickert, 2
Carlisle-St. John: To be supplied by T. Lee Bryant (S), 2
Duncan Acres: Carl W. McNair, 4
Grace: Marion J. Patrick, 5
Union-Lane: H. Alvin Spradley, 3
Valley Falls-Fingerville: J. Boyd Chewning, 3
Walnut Grove: H. Lester Kingman (RS), 1
President, Spartanburg Junior College, Central C. C.: James S. Barrett, 1
Assistant to Dean of Students, Spartanburg Junior College, Central C. C.: David Clyburn, 1
Chaplain and Instructor in Religion, Spartanburg Junior College, Central C. C.: Talmage B. Skinner, 3
Associate Professor, Wofford College, Central C. C.: William M. Wilson, 3
Assistant Professor, Wofford College, Central C. C.: Charles D. Barrett, 5
Student, Graduate School, Emory University, Central C. C.: Donald R. Bailey
Board of Education Division of Higher Education, Department of Educational Institutions, Central C. C.: Donald S. Stanton, 2
Professor of New Testament Interpretation, Divinity School of Duke University, Bethel C. C.: D. M. Smith, Jr., 6
Chaplain, U. S. Air Force, St. Paul C. C.: Adlai C. Holler, Jr., 19
Chaplain, U. S. Air Force, Central C. C.: C. Burns Nesbitt, 15
Director, Spartanburg Inner City Ministries, Bethel C. C.: Kenneth Callahan, 1
Chaplain, Spartanburg General Hospital, Central C. C.: Robert B. Claytor, 2*
Student, University of Kentucky, Central C. C.: Eugene J. Harper, 2
Student, Vanderbilt School of Theology, Bethel C. C.: Robert Auburn Hall, Jr. (PM), 2
Student, Graduate School of Duke University, Walnut Grove C. C.: Charles W. Brockwell, Jr., 5
Student, Vanderbilt School of Theology, Buffalo C. C.: Paul Hintz Rogers (PM), 1
Student, Candler School of Theology, Inman C. C.: James Leonard Correll (PM), 1
Student, Candler School of Theology, Valley Falls, C. C.: William H. Felder (PM), 1
Student, Garrett School of Theology, El Bethel C. C.: Donald Wayne Varner (PM), 1
Student, Scarritt College, Nashville Buffalo C. C.: Mrs. Paul (Sheila) Rogers (PM), 1
Student, Divinity School of Duke University, Bethel, Union C. C.: Randle D. Sheridan, Jr. (PM), 3
Deaconess in Church Community Rural Work, Pacolet C. C.: Mar. Beth Littlejohn
Deaconess in Bethlehem Center, Central C. C.: Eunice Allen
Deaconess on Leave, Central C. C.: Mary Lou Hutchison Miller
Disability Leave, Landrum C. C.: George D. Meredith, 2
District Director Publishing Interest: Boyd Chewning
District Director Christian Higher Education: John T. Hayes
District Director Christian Social Concerns: Thomas B. Wilkes, Jr.
District Director Enlistment: Church Occupations: W. J. Vines
District Director Evangelism: James M. Copeland
District Director Health and Welfare Ministries: John D. Williams
District Director Town and Country: J. H. Lazar
District Missionary Secretary: C. W. McNair
District Director Worship: Archie Bigelow, Jr.
District Director TRAFCO: Mary C. McClary
Retired: C. W. Allen, H. E. Bullington, Lester H. Colloms, George Hodges, H. Lester Kingman, C. Burns Nesbitt, C. C. Norton, Verdie Anderson (Retired Deaconess)
*Change in appointment after conference effective July 31, 1970: Robert Claytor from Chaplain, Spartanburg General Hospital to Dean of Ministry at Berca College, Kentucky, Central C. C.

SECTION VI

ANNUAL CONFERENCE COMMITTEE ON CHARGE LINES
PREFACE:

WHY A CHARGE-LINES COMMITTEE

When the news was "out" that a Charge-Lines Committee had been authorized by the Annual Conference, it is amazing how many different "expectations" grew up about the committee and what it was "supposed to do." We see no way to fill all of these "expectations" in one report! So...this is a progress report...made in the hope and with the prayer that it will be perfected from year to year.

This report is in three parts:

PART I - FRESH WAYS OF SEEING OURSELVES - is a trial statement of new ways of looking at ourselves and our mission as a conference of Christian laymen and ministers. It is expected that the conference will help the committee clarify this statement until it says what the conference wants it to say.

PART II - RECOMMENDATIONS TO THE CABINET - consists of certain concrete suggestions concerning changes in charge lines which were submitted to the Cabinet four months before the 1970 session of the conference according to the directions of the resolution that created the committee. Since these are recommendations for thought and have not been considered by the respective congregations, they are not listed in this report. A general letter has gone from the committee to all churches asking for their thought and cooperation in working out a way by which they may develop more effective ministries, meanwhile enjoying freedom from dependence on Minimum Salary.

PART III - A LOOK TO THE FUTURE - is for long-range planning.

PART I - FRESH WAYS OF SEEING OURSELVES

We believe that "stationitis" is a curable disease. We think the time has come and gone for the whole conference to help cure it by developing appointments in such a way that each appointment can be seen as an adequate "form of mission" in itself and not a "stepping stone to the real thing."

We believe that each appointment should make adequate demands on the minister's time and ability and in turn should afford him an income that will deserve his respect.

We believe that there are ways to do this:

- Without closing churches in a spirit of retreat - or keeping them open when all wisdom in doing so has disappeared.
- Without massive sums of money for subsidizing unwisely organized "little stations" . . . or charges poorly grouped.

We believe it can be done in such a way that a more effective deploying of manpower and a more creative mission can be achieved.

But this will require a new image which we must all support. . . .

An image of churches willing to combine-to-serve. . . .

An image of ministers willing to share in a new type of parish-type ministry. . . .

An image of laymen who are more concerned with their place "in mission" than in dividing up the clergy so that they may have one "all to themselves."

This new image would reflect the existence of churches, laymen, and ministers whose goal is not to "make stations" but to be effective in mission alone or in combination with other churches.

As guides in the development of this new image, the committee offers the following thoughts gathered from sources that represent long and careful study of this problem of the effective deployment of churches and ministers:

A. "The Church is the body of Christ, and Christ is one; therefore, no local congregation can witness to Christ adequately in separation!"

B. Every trained minister should have a demand on his time and resources sufficient to give him a sense of dignity and a feeling of fulfillment. The committee concurs in the thought that a charge of less than 300 could hardly make such a demand.

C. Every appointment should be of such strength as to:

1. Furnish enough people to make an effective fellowship and carry out a mission....
2. Offer sufficient lay-leadership to carry out its mission.....
3. Have sufficient financial resources to support its ministerial leadership; develop an effective program for all ages in the local church; and share in the total mission of the church....

D. Salaries should increasingly reach such levels of adequacy that we can shade out the rivalries that develop over the "plums" in contrast to the "hard scrabbles."

Conclusion:

We recommend that the conference work toward these goals:

1. Through a wise grouping of churches and the development of a cooperative-parish staff ministry for places where wisdom suggests such a ministry.
2. Through the cooperation of the Cabinet in giving vitality to these insights through the appointments and continuing to see that the effort receives their full and effective support.
3. Through the active support of all ministers in providing adequate leadership to individual congregations.
4. Through the development of a lay-stewardship that is mission-motivated and will support with insight and funds a wide variety of expanding mission concepts.

This committee does not conceive of its assignment as one designed to close churches and beat a retreat; but rather, so to group our Christian strength and ministerial leadership that our full capability can be exerted toward a greater mission in those places where we are the responsible witnesses for Christ.

PART III - A LOOK TO THE FUTURE

We recognize that the job assigned is a continuing one. All churches involved in charge line changes should participate in decisions to create more adequate and effective ministry. Constantly changing circumstances require that our structure be flexible at all times and that we be willing to utilize all fact-finding scientific methods.

We further recommend that the Bishop appoint a continuing Conference Committee to be known as the Committee on Creative Ministries and that each District Superintendent appoint a comparable committee on a district level. Each District Representative to the Conference Committee should be a member of the District Committee. Plans for the continuing Conference Committee should include periodic meetings with the Cabinet.

JOHN WILLIAM GREEN, Chm.
W. HARVEY FLOYD, JR., Sec.

BOARD OF CHRISTIAN SOCIAL CONCERNS REPORT NO. 1

INTRODUCTION

I would like to say a brief word on two subjects:

1. accommodation
2. merger

I feel very strongly that our church is in its present trouble today because far too many of us were guilty yesterday of accommodating the Gospel to the least Christian view in our pews. Just recently a young lawyer told me that

had been visiting various Columbia churches in order to decide where to place his letter. He told of going to one of our churches on Race-Relation Sunday, and of almost getting sick in the pew as the minister poured forth a paternalistic Southern position that would not square with the stated positions of the United Methodist Church. How easy it is to feel a resentment toward a minister who does this in order to feel popular—to feel accepted. However, I cannot condemn him too severely, because I am not sure when I left his ranks. As a matter of fact, I haven't. When the pressure really gets on, I, too, find myself blating the Gospel in order to please man. We must stop this. Your Board calls on all Methodists to look anew at the call of brotherhood through Christ. To look again at our stated positions of belief. Here lies a clue to the real reason we are turning young people off today. This is why they do not come. We lie to them. We say we believe one thing and do quite another.

And so, just a word about merger. We, by some miracle, still have a chance to witness to the people of South Carolina that we do indeed believe that all baptized Christians are brothers. This conference we will be getting a proposed plan of merger to take back home for a year's study. We will be asked to study this plan in our churches, in our Sunday Schools, in our boards, in our program councils, in our homes—everywhere. Your Board of Christian Social Concerns urges you to make sure that every Methodist is informed. We will come back next conference to vote on accepting this plan. Let us be ready—let us do it. It is the Christ-like thing to do. It might not please all men, but it will surely please God.

Thank you,

RHETT JACKSON
Chairman
Board of Christian Social Concerns

REPORT NO. 2

Program Report (Year Ending May 31, 1970)

1. Summer 1969 Migrant Ministry Project

The Board of Christian Social Concerns wishes to thank the Reverend Mr. Charles Dunn who provided the leadership for this ministry to migrant agricultural workers in the Charleston area. The program involved many youths from across the conference, as well as adults, both lay and clergy. The program was conducted in cooperation with other denominations and is becoming a vital ministry in enabling our youth to experience first-hand the agonies of some of the disposed in our state.

2. Summer 1970 Migrant Ministry Project

Throughout the past conference year, the Board has worked to continue the program again this summer. It is felt that in expanding this ministry that the conference should be investigating the needs in the Spartanburg area. This inquiry has been attempted during the past year.

3. Conference Merger Conversations

The Board has attempted to keep abreast of the status of merger considerations being offered by the committees and agencies of the Conference of 1785 and 1866.

4. Use of Church Buildings

During the year the Board, in response to questions by local churches and pastors, published information related to use of church properties for such purposes as private schools.

5. Implied Consent and Abortion Bills

Pursuant to action taken by the 1969 Annual Conference, the Board of Christian Social Concerns communicated to various members of the General Assembly of our state the stance of the conference favoring the passage of these two bills.

6. **Ethics Bill**

The following resolution was adopted at the February 14, 1970 meeting of the Board, and was communicated to members of the General Assembly.

"Believing that office holding is a public responsibility granted by the electorate to its officials, we call upon the House of Representatives and the Senate of South Carolina to maintain its accountability to the public trust, by due consideration and passage of bills of legislation which set forth criteria for such accountability. Specifically we (The Board of Christian Social Concerns of the South Carolina United Methodist Conference, 1785) urge passage of a bill similar to the ethics bill now under consideration in the House of Representatives."

7. **Jail Inspection Bill**

The following resolution was adopted at the February 14, 1970 meeting of the Board and was communicated to members of the General Assembly.

"The Board of Christian Social Concerns of the South Carolina United Methodist Conference (1785) urges passage of the currently pending bill in the state legislature regarding Jail Inspections and Standards, and recommends that appropriate action be taken to safeguard the welfare, safety and health of persons held in local or county jails. We recommend that in the case of local or county jails which cannot meet the standards specified, that persons being held in custody be transferred to such facilities as can meet the standards."

8. **Deleted at Annual Conference.**9. **Primary Prevention Model for Drugs and Alcohol**

The Board has attempted to research the problem of drug abuse during the year. As consequence of this work, a Primary Prevention Model for Drugs and Alcohol has been developed and distributed to local churches.

10. **Constitutional Revision**

The Board has attempted to interpret to the churches the issues and implications involved in the South Carolina State Constitutional Revision now in process.

11. **Participation in Alcohol and Pastoral Care Work**

The Board participated with the South Carolina Commission for Pastoral Care of Alcoholics in its work. Four persons attended the Southeastern School on Alcohol Studies on scholarships provided by the Board.

12. **South Carolina Christian Action Council**

The Board has cooperated with the Christian Action Council in an advisory way, providing leadership in several jointly sponsored activities. In particular we have cooperated in the Workshop on "Issues" and the Seminar on Constitutional Revision.

13. **Prisoner Rehabilitation**

The Board continues to cooperate with and support the work of the Al. Wilkes Society, the prisoner rehabilitation ministry in our state.

14. **United Nations-Washington Seminar**

Seventeen persons attended the UN-Washington Seminar on July 14-19, 1969, and those attending have spoken throughout the conference to churches relating their experience.

15. **Observances**

The following special days were observed:
World Order Sunday—October 19, 1969
United Nations Week—October 19-25, 1969
UNICEF Collection—October 31, 1969

16. **Public Schools**

The Board adopted the following resolution and communicated copies to the State Superintendent of Education, The County School Board Chairmen, members of the South Carolina General Assembly, and the press.

WHEREAS, the best interest of all the people of South Carolina requires and demands a strong public school system, and

WHEREAS, the Public School System of South Carolina under the instruction of the Courts of the land, have been required to create a unitary system, and

WHEREAS, this transition has created and will create apprehension in black and white students and parents because of the uncertainty, rumors and political opportunists, the Board of Christian Social Concerns, S. C. Conference 1866 (Black) The United Methodist Church, and the Board of Christian Social Concerns, S. C. Conference, (1785) White, the United Methodist Church, meeting together on February 14, 1970, in Columbia, South Carolina, desiring to fulfill our commitment of dedication to God and our belief in a strong Public School System, NOW THEREFORE, We proclaim our support to the State Board of Education and to each County Board of Education, and pledge to endeavor to create a spirit of cooperation among the citizens of South Carolina in accomplishing the reorganization made necessary by the constitutional authority vested in the Courts of our land, and

We further urge industrial, business and political leaders to lend their support to the leaders of the school system so that the citizens of South Carolina will be fully cognizant of the importance of the Public School System and the necessity of a peaceful transition into the Unitary System, and

We urge all the citizens of South Carolina to support the Public School System and to render assistance to the school system in bringing about a peaceful and orderly transition of students and in improving our schools to meet the challenge of quality education in South Carolina.

MRS. B. V. ROBINSON
Co-Chairman--Conference 1866

RHETT JACKSON
Co-Chairman--Conference 1785

17. **Draft Counselling**

On September 26-27, 1969, members of the Board participated in a Seminar on Draft Counselling sponsored by the Unitarian Church. During the year the Board compiled information on draft counselling and mailed it to the pastors.

18. **Joint Meeting with Conference of 1866 Board**

On February 13-14, 1970, the meeting of this Board was jointly held with the 1866 Conference Board of Christian Social Concerns.

19. **Statement of Purpose**

The Board of Christian Social Concerns adopted a Statement of Purpose in 1968. In the light of the restructuring of the Annual Conference related to the Program Council, this statement was revised as regards the relationship of the Board to the Program Council, and in the light of the 1968 Discipline which had been subsequently published, amended to conform with the stipulations contained therein. In summary, the amended document contains the following statements of purpose and function which have been submitted to the Program Council for consideration.

- A. The Board is charged with responsibility for initiating programs for the Conference in the general area of Christian Social Concerns. These programs are submitted to the Program Council for consideration as a part of a unified Conference Program.

- B. The Board is expected to execute all responsibilities in the area of Christian Social Concerns which are assigned by the Program Council for implementation.
- C. Aware of its final amenability to the Annual Conference, the Board shall execute any other programs in the field of its concern which are deemed timely and necessary.

REPORT NO. 3

FINANCIAL REPORT (June 1, 1969 - Feb. 11, 1970)

Balance on hand, June 1, 1969	\$ 498.30
Received: Commitment Offering	3,356.10
Benevolences	14,534.00
Undesignated Offering	46.64
Overdraft—Held by Conference Treasurer	392.72
Total Funds Available	\$18,807.76
Disbursements:	
Promotion, Publicity, Training	\$ 578.80
Regional Conference	46.50
Scholarships: S. E. School of Alcohol Studies	360.00
Migrant Ministry	694.40
Board Travel	294.80
District Directors Expense	49.20
Section Funds	116.30
	\$ 2,140.00
Christian Action Council	5,333.25
Alston Wilkes Society	2,666.60
S. C. Council on Human Relations	333.25
	\$ 8,333.10
Program Council (Office and Staff)	8,333.46
Total Disbursed	\$18,807.76

REPORT NO. 4

PROGRAM RECOMMENDATIONS (For the year 1970-71)

A. Submitted to the Conference Program Council for Consideration

1. Request for Staff Assignment

This recommendation asked the Program Council to assign adequate staff supervision to enable the Board to meet at least the following needs in Christian Social Concerns: (a) Be sensitive to continuing issues and provide models for response (b) Research and investigate emerging new areas in the field (c) Project goals for Board consideration (d) create detailed program proposals (e) Implement adequate programs (f) Provide for evaluation of program completed (g) Administer the Board through budget management, publication of minutes and reports, supervision of communications and correspondence related to Christian Social Concerns and facilitate meetings of the Board.

2. Draft Counselling Seminar at Pastor's School

This recommendation was sent through the Program Council to appropriate conference Committees for consideration.

3. UN-Washington Seminar for June 6-13, 1970

4. Community-Wide Celebrations for United Nations, October 23, 1970.

5. UNICEF observance for October 31, 1970

6. World Order Sunday observance. October 19, 1970

7. Youth Delegates to World Youth Assembly

The recommendation was that one youth from the 1785 Conference and one youth from the 1866 Conference be sent as delegates in July, 1970, to the World Youth Assembly in New York.

8. Charleston Ministry to Migrant Laborers

It was recommended that this program be carried out as it has been anticipated during the current year of planning.

9. Spartanburg Ministry to Migrant Laborers

It was requested that the Program Council deploy staff to make detailed study of the needs for expansion of the ministry to migrants into the Spartanburg area.

10. Summer Missional Youth Program (For 1972)

This comprehensive and detailed recommendation requested that the Conference Program Council consider establishment of a summer program which would involve youth in serious mission work at various places in our state during the summer months of 1972. The youth would be paid a salary of \$500.00 for the summer. The cost of the program was estimated to be \$15,000.00.

a. This recommendation was acted on by the Conference Program Council and amended as follows: The date for the project will be the summer of 1972. The cost will be left open, and is to be determined as the program is developed.

b. Six persons will serve as a committee to develop details of this program. Their recommendations, including a plan for funding, will be submitted to the Program Council by January 1, 1971 and subsequently to the annual conference for 1971 for action. The Boards of Evangelism, Enlistment, Missions and Christian Social Concerns will be requested to appoint one member to this committee from each Board. The Program Council will be requested to make one staff member available. The Executive Committee of the State Youth Council will be asked to serve as full members of this committee. The sum of \$250 will be requested from participating Boards for the expense of this committee.

B. Other Recommendations to the Annual Conference

1. Human Worth and Social Priorities

The Board of Christian Social Concerns calls attention of all United Methodist Christians to the highest priority facing our state and nation, namely, an attitudinal base for conducting life, institutions and the affairs of our society. We affirm that life and our human resources are the most valuable product of the republic. Therefore, we recommend that the Annual Conference affirm the following priorities: (a) Human life and its inherent value and worth. (b) All political, economic, educational and social institutions which work toward the best interest of enhancing and supporting life. (c) An organization and arrangement of a human society which is truly free, fully just and openly available for all equally. In view of these priorities we recommend that seminars, forums and convocations be held wherever possible to accomplish the molding and reshaping of attitudes which foster the best interest of all mankind.

2. Twenty-fifth Anniversary of United Nations

We recommend that every United Methodist Church in South Carolina observe the Twenty-fifth Anniversary of the United Nations during 1970, using the theme, "Peace and Progress," and that the Annual Conference reaffirm its faith in the charter of the United Nations.

3. Peace in Southeast Asia

We support the President of the United States in his quest for a just and honorable peace in Southeast Asia, and urged the President to con-

tinue and complete on schedule the Vietnamization of the war and the withdrawal of all American troops from Southeast Asia.

4. **Constitutional Revision**
We recommend that the Board of Christian Social Concerns on behalf of the Conference continue the efforts begun this year in keeping the churches of South Carolina aware of the implications and issues involved in the Constitutional Revision of the State of South Carolina.
5. **Combat Drug Abuse**
We recommend that the churches of the conference seek to work directly with governmental and law enforcement agencies to combat the growing problem of drug abuse in our state. The Board of Christian Social Concerns will continue to offer leadership in this field.
6. **Support of Allies and Companions in Service**
We recommend that the Annual Conference give its support to the three South Carolina Agencies which provide greatest opportunity for joint service to persons in the state in the area of Christian Social Concerns, namely, The Alston Wilkes Society, The Christian Action Council, the South Carolina Council on Human Relations, and Women's Christian Temperance Union.
7. **Pollution of Natural Resources**
"We accept the biblical concept of man as having been given dominion over nature, therefore we urge that all precautions be taken to insure that pollutants not be deposited in our air, streams, shores, and highways of South Carolina. We commend those industries which have taken initiative to incorporate anti-pollution practices in the operations. We call on the Pollution Control Authority to insure the citizens of South Carolina that existing conditions of pollution will be eliminated. In the future we urge that high standards to protect our natural resources be implemented, and that all new industries be expected to comply."

Respectfully Submitted,
 GEORGE S. DUFFIE, JR., Secretary
 Board of Christian Social Concerns

**REPORT NO. 5
 PROPOSED BUDGET
 1970-71**

I. Direct Service to Local Church, District and Conference	
1. Promotion, publicity and Leadership Training	\$ 900.00
2. Visual Aids	150.00
3. U. N. Seminar	400.00
4. Regional Conference	250.00
5. Scholarships, S. E. School of Alcohol Studies	700.00
6. Migrant Ministry	1,500.00
II. Preparing to Serve and to Carry out Program	
1. Travel and Expense of Conference Board	950.00
2. District Director's expense	550.00
3. Section Funds:	
A. World Peace	150.00
B. General Welfare	150.00
C. Human Relations	150.00
III. Our Allies and Companions in Service	
1. Christian Action Council	8,000.00
2. Alston Wilkes Society	4,000.00
3. South Carolina Council on Human Relations	750.00
IV. Convocation on Evangelism	500.00
	\$19,100.00

**BOARD OF CHRISTIAN SOCIAL CONCERNS
 REQUESTS FOR 1970-1971 CONFERENCE YEAR**

Commitment Day

We request that Sunday, November 8, 1970 be observed as Commitment Day and that an offering be taken in each local church for drug and alcohol education and rehabilitation and for the rehabilitation of prisoners.

Race Relations Day

(This request is made jointly with the Board of Education. Please see request of that board.)

U N I C E F

We request that local churches take an offering for UNICEF or ask community action in cooperation with civic groups and/or other denominations.

**S. C. CONFERENCE
 BOARD OF CHRISTIAN SOCIAL CONCERNS
 FINANCIAL STATEMENT
 Year Ended May 31, 1970**

Cash Balance, May 31, 1969		\$ 498.99
Add. Receipts		
Benevolence	\$26,579.96	
Temperance Work	5,602.94	32,182.90
Total Available		\$32,681.89
Deduct Disbursements		
Christian Action Council	7,333.26	
Alston Wilkes Society	3,666.63	
S. C. Council on Human Relations	458.26	
Transfer to Program Council	18,233.88	
Migrant Ministry	694.48	
Travel and Expense of Conference Board	816.73	
Regional Conference	85.79	
Section Funds		
World Order	112.99	
General Welfare	67.07	
Human Relations	13.50	
Promotion, Publicity and Leadership Training	479.30	
School of Alcoholism	360.00	
District Director's Expense	10.00	
U. N. Seminar	350.00	\$32,681.89
Cash Balance May 31, 1970 (Held by Conference Treasurer)		(None)

COKESBURY SCHOOL BOARD OF TRUSTEES

The Cokesbury School Board of Trustees is happy to report the following items:

1. Cokesbury has been designated **UNITED METHODIST HISTORIC SITE NO. 2** by the General Commission on Archives and History and a marker for mounting has been sent.
2. **COKESBURY DAY** was observed February 1, 1970, in the local churches with emphasis and offering as approved by the Program Council according to the action of the 1969 Annual Conference requested by the Commission on World Service. At the time this report is being written during late February, a number of churches has remitted offerings for restoration.
3. The cookbook given by Mrs. Sterling Graydon, **From My House to Your House**, has been revised and reprinted. The R. L. Bryan Co. of Columbia will handle distribution through bookstores and gift shops. Profits will be divided with Cokesbury.

- The Ancient Free Masons of South Carolina through their Grand Lodge have begun active solicitation of their lodges for the purpose of raising funds with which to restore the third floor of the Cokesbury building. The Grand Lodge Committee hopes to complete the campaign in the near future so that restoration may be accomplished shortly thereafter.

5. Finances:

Income	
Cash balance June 1, 1969	467.33
Cash from Budget to date	473.00
Donations	5,289.05
Total amount of cash to be accounted for February 4, 1970	\$6,229.38
Expenditures	
Travel and meals to date	\$ 152.70
Electricity	65.37
Insurance	57.00
Building Repairs	2,058.93
Total expenditures to date	2,334.00
Balance on Hand February 4, 1970	\$3,895.38

Recommendations:

- That all churches announce and promote attendance for the grand opening of the restored building to the public as a museum on Sunday, November 15, 1970, 1:00 p.m. A joint program by the Grand Lodge and your Board of Trustees is being prepared. The date coincides with the first day of the Greenwood County Tricentennial Week.
- That the local churches observe **COKESBURY DAY** with emphasis and offering during 1970-71.
- That emphasis be given to the sale of Mrs. Sterling Graydon's cookbook, **From My House to Your House**, since profits will aid Cokesbury. Copies of the book will be available from most bookstores.
- That the laymen and ministers of this Annual Conference ride by to see Cokesbury when you are in the area and that you invite others to do so. Then, after the November opening of the museum to the public, groups from local churches and communities should be invited to visit Cokesbury. The museum will be furnished according to the early and mid-nineteenth century during which the school served.

Respectfully submitted,
Harvey O. Peurifoy, Chairman
Lewis R. Sherard, Secretary

COKESBURY SCHOOL BOARD OF TRUSTEES

Proposed Budget for 1970-71	\$ 400.
Board of Trustees expenses (Travel, meals, mailing, etc.)	400.00
Utilities, insurance and misc. maintenance	200.
Restoration*	\$1,000.

Total

*Gifts received from **COKESBURY DAY** offerings in the local churches and from miscellaneous donations will be applied to restoration. Your Board approves new projects as funds are in hand.

**CONTINUING EDUCATION COMMITTEE
BOARD OF THE MINISTRY**

The Committee would lift out Par. 355, The Book of Discipline 1968 for consideration:

"The minister shall be encouraged to continue his education throughout his career, including a carefully developed personal program of study augmented

ed periodically by involvement in organized educational activities. In most cases the minister's continuing education program should allow for leaves of absence for study at least one month during one year of each quadrennium. Such leaves should not be considered as part of the minister's vacation and should be planned in consultation with his charge or other agency to which he is appointed as well as his bishop, district superintendent, and Annual Conference continuing education committee."

Your committee has observed a lack of motivation on the part of great numbers of pastors to engage in serious continuing education. This is not peculiar to ministers of the United Methodist Church. Taking a wide spectrum of denominations, the matter of continuing education is a genuine concern of denominational leaders all along the spectrum. There is now a wealth of existing resources in continuing education. Many of these programs are in pastoral counseling with excellent leadership, fine relations with other institutions of the state, and many opportunities provided by the South Carolina Department of Mental Health and its associated agencies.

We urge the ministers of the South Carolina Conference to take advantage of the many opportunities being made available to them. In particular, we make the following recommendations:

- We urge all our charges where possible to include a minimum of \$100 in the local budget to assist the pastor with the expense of continuing education, and to cooperate in providing necessary time away from the charge in order to receive such training.
- We urge Conference support for the newly organized Interdenominational Committee on Continuing Education for Ministry. While this cooperative effort is still in the formative stage, we believe that it will offer great advances in the future for training opportunities.
- We recommend continued support for the program at Interpreters House, Lake Junaluska, and express appreciation to Dr. Carlyle Marney and his Staff for the excellent leadership provided there.
- We urge all ministers to attend Pastor's School to be held in cooperation with the South Carolina Conference '66, September 15-17 at the Ocean Crest Hotel, Myrtle Beach.
- We lift up the annual Duke Seminar as an excellent opportunity for the ministers of our Conference, to be held at College Place Church November 9 and 10, and urge full participation.
- We commend for your consideration the splendid summer pastor's school provided for ministers of all denominations by Furman University. This is without question one of the outstanding offerings in this area.

W. C. STACKHOUSE, Charman

REPORT OF THE DISTRICT SUPERINTENDENTS

to
The South Carolina Annual Conference

June 1 - 5, 1970

Wofford College, Spartanburg, S. C.

This report is presented in compliance with Paragraph 354.10 of "The Discipline of The United Methodist Church."

There is an old Chinese proverb that says: "May you live in interesting times." The truth of this maxim has never been more appropriate than for the day in which we live. We are meeting in one of the most ominous and epochal hours in the life of the world. Stupendous influences and forces are shaking the world to its very foundations. Vast changes are rapidly sweeping the world, as swirling ocean currents sweep the seas.

As Bishop Ralph Ward says, "We pursue our role in a period of anxiety. The problems we and our fellow workers in the United Methodist Church face are multitudinous. The options before us are widely varied. The risks of decision-making are grave." In the face of this, we must not forget that there

is every possibility of being wrong in many things that we project. Things are changing too fast in the world about us.

As we look back upon the history of the Church we must realize that its history is the consequence of the coming of Jesus of Nazareth into the world. It is possible that the one big mistake we are making today is projecting into the future without considering the past. To ignore the past is to repeat the mistakes of the past. If we want to extend a boundary line straight ahead, we go back and take a sight along that line. In projecting the Church into the days ahead, the same procedure needs to be followed. A knowledge of what we have been provides the clues to where we are headed. Opinion and judgment about the Church today must be based upon the knowledge of what has gone before. Otherwise, such opinions and judgments have little claim to authority and respect.

The "happening" that took place in Bethlehem has moved, like the winds of the desert, over peoples inside and outside the Church—over peoples of all races and all climes. However, we must recognize that the powerful religious heritage of Christians seems to be weakening in our day. Fewer people are conscious of the religious roots of their common heritage. Fewer people are bringing into focus the past upon which the future must be built. There is the question as to whether a tree that has lost its roots can long endure.

John Wesley wrote in his Journal on August 6, 1776, "I am not afraid that the people called Methodists should ever cease to exist either in Europe or America. But I am afraid that they should exist only as a dead sect, having the form of religion without the power." In other words, when the people called Methodists forget the past and lose the roots of their religious heritage, they become a dead sect without power to influence the world in which they live.

We cannot separate the past, the present and the future. We must accept the continuing presence of the past in the present and in the future. What we are has been transmitted to us through the faith that began with the coming of Jesus Christ.

I am sure that all of us have been feeling that we are taking part in an exodus, that we are moving from one period in the life of the Church to another. Our knowledge of the Old Testament should make us realize that this is not an instant achievement. The exodus recorded in the Old Testament took an entire generation. Whatever the frustrations of the present, let us be aware that we are participants in a moving epoch that will lead us out of the bondage of the old order into the promises and possibilities of the new order. To this end, we must be conscious of the fact that, even though we live in a day of instants, there is no such thing as an instant exodus. Neither peoples, nor society, nor the Church can be changed overnight. Success is achieved only with great toil.

In this transformation of the Church, there are many sincere laymen and preachers who see signs of confusion and contradiction today which seem to them that the Church has lost its way in this exodus. Some feel that the Church is sticking its nose into matters which is none of its business. Others, just as strongly, feel that the Church is sticking its nose into the air, spouting platitudes about love and involvement and reconciliation but never getting its nose dirty. Many talk about this situation in terms of relevance. They say there is something about the Church that does not relate to ordinary people as it should. This is no disturbing accident. It is happening because each of the crises affecting the Church has the same beginning—the search for relevance, for meaning.

In other words, if the Church is to mean anything at all to modern man, it must begin to speak to him in a language that he can understand. This does not mean that the Church must accept the standards of the world—but it does mean exploring with modern man the world in which he lives and its relation to God.

Can it be that out of this search for relevance has come the so-called "generation gap" in the Church—that wide disparity between the ideas and thinking of the younger generation and those of more mature years? There are those who think that this is an unbridgeable gap—a gap in which the younger generation seeks to throw back the veil of hypocrisy and the old tried and true ways of the Church, which they point out as the Church going about its business unfeeling and unthinking. I doubt this conclusion. The crucial gap in our Church is one

that has been there for a long time—a gap between those who care about the Church and those who don't. And every age—from 17 to 97—has its share of those who do care.

We are facing today what is called the Revolt of Youth. We must realize, however, that the Revolt of Youth is not a universal phenomenon among young people. Many millions of our youth continue to go about their business of studying, staking out a life's work for themselves, launching a family and being active in the work and worship of the Church. As one of the young intellectuals of today has put it, "To a large extent, this is a revolt of the best educated, the most articulate, the most self-confident and self-conscious. In short, it is a revolt of the elite among youth. The rebels gained influence far beyond their numbers precisely because 'the Establishment' was more interested in the escapades of elite youth than in the activities of, say, the blue-collar young." Even so, the Church must be responsive to the voice of youth today—not the voice of the revolutionaries but the voice of those young people who quietly but determinedly seek a new pattern of life. However, at the same time, we must not abandon the wisdom of the more mature. I heard a sportscaster over radio one day make this statement—"Every spring a crop of rookies arise that claim they will rewrite the baseball records. A few come forth but it is the experienced, seasoned veteran that is the backbone of the team." In like manner, ever so often a crop of new young preachers arise that claim they are going to rewrite the church and theology—and I was one of that crop in days gone by. A few names remain but it is the experienced, seasoned veteran preacher that is the backbone of the church's ministry.

We are deeply concerned about the polarization among preachers and laymen in our Conference. If not actually polarized, we are plainly divided by antagonisms that cut across theological and generational lines. The task of the Church is hard enough without fragmenting the Conference into warring camps of this group and that group, young and old, conservative and liberal. The tasks are challenging enough and exciting enough to call for the best in each of us, preacher and layman, whatever our age, whatever our race, whatever our talents. One primary question facing our Conference is not how we are going to respond to the demands of the various groups within the Conference, but how the pressure of the Gospel of Jesus Christ makes demands on us as people and preachers called Methodists.

No one of us as an individual or as a member of any group within this Conference dares to think of himself more highly than he ought to think. There is room in this Conference and in this Church for everyone of us and all the ability we have. No one group can say to another: "We don't need you—you have no business here." We are all one. We need each other. One primary task in the year ahead is to develop a program that will reduce polarization and unify our Conference for its Christian mission. In our variety of opinions we are friends and allies. It may be important to do your own thing but it is far more important to do unto others as you would they should do unto you. The main thing is not doing our "own thing" but being obedient to the purpose of God for His Church.

One of South Carolina laymen of another denomination has said, "If we do not have freedom of expression or differences of opinions, the voice of the Church is reduced to the lowest common denominator and ceases to be a cutting sword for righteousness in our society." But, let me add, freedom of expression and differences of opinions in protesting a specific wrong is easier than formulating a thought-out alternate conception of the Church's role in the world.

The merger of the two South Carolina Conferences in the immediate future calls black and white United Methodists to a new way of life based on forgiveness, reconciliation and human sensitivity, rather than conflict over structure and composition of boards, commissions and committees. We look forward to a merger that will be void of racial antagonisms, void of seeking self-advantage or forgetfulness of the general good of the Church. We look forward to a merger based on brotherhood, where success shall be founded on service, and honor given to worth alone.

Beyond the merger of two peoples living side by side and belonging to the same Church, is the projected uniting of peoples with varied traditions. As we study this projected unity, let us be aware that it is not enough to assume that unification will quickly produce the oneness of mutual recognition and acceptance which is necessary in any unification. Various spiritual and institutional dimensions must be encompassed. Members of uniting churches must genuinely desire to be one with all those of other denominations. Until this desire is present there can be no unity.

It is recommended that each individual church in the Conference make a serious study of itself and of the community in which it is located. This study should include its membership; its program of worship, education and outreach; its finances, its leadership and its physical facilities. There can be no substitute for an intelligent seeking out and facing of its own resources, situation and degree of commitment by a local church. The local church must take seriously the needs of the community in which it is located as well as involve itself in the necessary change that must follow if there is to be reconciliation.

It is our opinion that this kind of methodical, objective stock-taking can be of immense psychological, financial and practical value to a congregation as it prepares for both the short and long range mission of serving our Lord. Every church should have a simple, clear statement of purpose that will move it into its mission, a statement that is its own expression of the intention of Christ.

We are already out of the days when we accept without question directives and programs coming down from the top. The day is far spent when General Boards and Agencies and Bishops pass down ready made implementations of plans and programs and expect them to be carried out 1, 2, 3, a. b. c.

I do not mean to depreciate the ecclesiastical structure of the Church. Given the diversity and complexity of our Church and the society in which we live, either chaos or stalemate would occur without ecclesiastical authority. We Methodists are often tempted to equate the mission of the Church with decisions of the General Conference. To this end we have often made decisions that in retrospect did injury to the mission of the Church. In a democratic form of government, the majority rules but it is not automatically right. Mr. Justice Holmes once reminded us, "The greatest good of a minority may be the greatest good of the greatest number in the long run." Therefore, we must not turn a deaf ear to the voice of dissent. To be sure, not every dissenting voice is a prophetic voice. The point is that clues to the mission of the Church are sometimes found in the minority voices.

The answer to the mission of the Church is in "the local church finding itself, discovering its own mission, thereby lighting its own fires, and keeping them burning briskly in the service of the Kingdom of God." The future of the Church depends upon what happens in the local church, the local parish. The parish minister is the man working where the action really is. I challenge anyone to depreciate the role of the parish minister.

The days ahead will be different from the days just past in the greater role of the local church. Here is a new task for the liberal tradition. In the days ahead, a non-violent revolutionary, yet dynamic, approach to the mission of the Church needs to be reconstituted—not in the patterns of the past but in the ways adapted to the problems of the future. Those on the left will not accept this approach and those on the right will resist it. But the Church must accept it in order to begin the job of reconciliation and to move forward once more. Rest assured, brethren, the Christian Revolution will prevail—within the Church if the Church will have it—outside the Church, if the Church rejects it. The Kingdom will come.

I close with these words from an editorial in Fortune magazine: "We are asked to turn to the church for enlightenment, but when we do we find the voice of the church is not inspired. The voice of the church today, we find, is the echo of our own voices. And the result . . . is disillusionment, a profound and absolute disillusionment, arising from the fact that when we consult the church we hear only what we ourselves have said. There is only one way out—the sound of a voice, not our own voice, but a voice coming from something not ourselves, in the existence of which we cannot disbelieve. It is the earthly task of the pastors to hear this voice, to cause us to hear it, and to

us what it says. If they cannot hear it, or if they fail to tell us . . . we are utterly lost. Without it we are no more capable of saving the world than we were of creating it in the first place."

Respectfully submitted,
FELTON S. JAMES
For The Cabinet

COMMISSION ON ECUMENICAL AFFAIRS

The Commission comes to the close of its second year of existence reaffirming its purpose to aid the local church in discovering and encouraging unity in mission to the needs of the community.

Implementations of Last Year's Recommendations

1. The Commission has continued to train its membership in Ecumenical Affairs and to prepare its members for leadership on the Conference District and local church levels. Three members attended Christian Unity Workshops held in Philadelphia, Pennsylvania and Overland Park, Kansas. Four other members attended the National Clergy Conference in Atlanta.

2. Dr. William Benfield spoke at Wofford College in October 1969 and members of the Conference Commission spent several hours with this splendidly informed leader of Consultation on Church Union.

3. Dialogue has continued on the local church level between United Methodist and Roman Catholics.

4. Dr. Robert Huston, executive secretary of the general commission on Ecumenical Affairs of the United Methodist Church led a workshop in Columbia on May 4 for commission members, district program council leaders and district superintendent. The purpose of this workshop was to train district leaders and to discover ways of developing leadership on the local church level.

1970 Annual Conference Program

Dr. William Benfield, Presbyterian minister and leader in COCU was invited and he has accepted the invitation to speak at the 1970 Annual Conference. The time of his address will be Wednesday afternoon, June 3.

Projections

1. The Commission on Ecumenical Affairs will initiate a One Day Consultation involving the representatives from the other denominations participating in the COCU studies.

Time—One Day—10:00 A.M. to 4:00 P.M.

Place—to be determined by the Commission

2. District Seminars on Ecumenical Affairs for ministers, local church area chairmen and district program leaders.

Time—These seminars will follow the One Day Conference Consultation

Place—Each District of the Annual Conference

The purpose of these seminars will be to aid the local church area chairmen in finding out where the United Methodist Church is in Ecumenical Affairs; where we are as an Annual Conference and where each local church is as far as understanding and information are concerned. The District Program Council Representative in each district will be asked to chairmen these seminars.

3. Traveling Lay School of Theology.

This Ecumenical experience will be an experimental effort for small towns bringing the advantage of more established lay schools in Columbia and Anderson to smaller communities.

4. Annual Conference Program 1971 to be planned later by Commission.

5. Continued efforts to promote dialogue with other protestants and Roman Catholic groups.

6. To encourage continuation of training on the part of conference leaders in Ecumenical Affairs.

Financial Information

The Commission presented a proposed budget of \$3660 for the Conference year 1969-70. The World Service and Finance Commission approved \$2660. Of this amount \$500 was needed to repay a loan made for the previous year. The loan was needed as there were no funds made available for the first year's operation of this Commission.

Proposed Budget 1970-71

Items	Amounts	Total
Travel	\$ 1,200	
Meals	200	
One Day Consultation on COCU	300	
District Training Seminars	300	
Traveling Lay School of Theology	500	
Annual Conference Program	300	
Secretarial-Postage, etc.	150	
Audio-Visuals & Materials	200	
Executive Committee	200	
General Church Training-Workshops	600	
Annual Conf. Workshops	400	
		\$ 4,356

Respectfully submitted,
 GEORGE M. CRUTCHFIELD, Chairman
 WILLIAM W. McNEILL, Secretary

BOARD OF EDUCATION

REPORT NO. 1

Our Conference Board of Education endeavors to carry out the purpose of the educational ministry of the Church as stated in the Discipline, believing that "Christian Education is rooted in the gospel."

We try to keep before us as a major objective that all persons be aware of and grow in their understanding of God and of his redeeming love as revealed in Jesus Christ and that this be expressed in mission in every relationship.

The Board's leadership has been applied with awareness that the local church is set free to minister and is called upon to initiate and to be creative. To this end there has been less "handing down" to the local church and more emphasis in training for mission and ministry. This has been especially true of leadership to district staff and in area leadership schools.

This is a difficult concept to put into practice because it requires a whole new approach by the local church and by the district and Conference staff. It is recognized that it will take some time for it to be realized in any great measure. The Conference Staff is increasing efforts to become more effective as "enablers" and will be offering to district councils more opportunities to become competent "enablers" for the local church.

Staff members have devoted much time and effort in promoting understanding of the curriculum resources of the United Methodist Church and of effective methods in its use. This has been a major thrust of the training enterprises held during the year as well as countless conferences with individuals and by correspondence.

Co-operative assistance has been given in connection with planning the School of Christian Mission for 1970. Through co-ordinating the efforts of the W. S. C. S., the W. S. G., the Board of Missions, and the Board of Education, prospects are bright for strengthening this enterprise to the end that districts and local churches may have more and better qualified leaders in this area.

Substantial, though totally inadequate, progress has been made to a major goal set for this year: "To lead every local church into a full and creative experience in the understanding and functioning of the Council on Ministries"

A large majority of Christian Workers' Schools have offered courses designed to meet this goal.

In implementing this goal, assistance was given to the district staff "to the end that they become effective enablers for ministry to the local church."

In February our Board was host to a regional Confirmation Laboratory School. Three members from the South Georgia Conference, five from the North Georgia Conference, three from S. C. '66 Conference, and fourteen from our own Conference attended. Trinity and St. Matthew in Greenville were the host churches and Mrs. Lake Waldrop was the director.

CAMP FACILITIES AND PROGRAM

Due to the large number of requests for the use of the United Methodist Camp during fall, winter and spring months, it is becoming increasingly difficult to meet the demands. In the past year we have served sub-districts, church school classes, District W. S. C. S. groups, District Lay Retreats, Golden Age Groups, Methodist Men's Clubs, Boy Scout Troops, Conference Committees, Conference and District Training Groups.

The Board is on record as approving three badly needed additional facilities; a recreational building, a maintenance building, and a swimming pool. Present plans call for the construction of a recreational building on a cash basis from donations earmarked for that purpose and for adding the other two when satisfactory arrangements for financing can be made with a loan agency.

1967-68 contributions from local churches were \$43,930.16. 1968-69 contributions were \$41,239.99. \$27,130.76 has been contributed from June 1, 1969, to March, 1970.

It is recommended that each church again be requested to contribute \$1 per church school member for the operation and development of the Camp for 1970-71. The last **Conference Journal** lists 132,736 church school members.

During the summer of 1969, 780 children and youth attended programs at the Camp, in the following activities: Elementary Camp (480), Junior High Camp (258), Study Seminar for Midlanders (29), Study Seminar for Seniors (7), and Tenting and Hiking Camp (6).

The ministry of our summer program is made possible by the ministers (38 in 1969) and college students and lay personnel (31). This priceless service is available because each of these persons feels that it is a part of his ministry to work with the children and youth of the South Carolina Conference.

Mr. Wesley Voigt is Camp Superintendent and Director. Mrs. Voigt serves as Dietitian.

By policy of the Board of Education, Midlander and Senior Study Seminars at the Camp were open to youth of the '66 Conference in 1969. No applications were received.

ASSEMBLIES

On behalf of the local church, effective ministries were offered in the summer of 1969: The Senior Adult Assembly at Columbia College, Junior High Week at Spartanburg Junior College, and Youth and Mission Week for Mid Highs and for Senior Highs at Columbia College. The leadership was through the voluntary service of ministers and laymen, serving as deans and counselors. The adult activities were under the general supervision of The Reverend B. B. Brown; the youth program, under Mrs. Lake Waldrop. A total of 176 attended the assemblies for youth. Thirty-five attended the Senior Adult Assembly.

SPECIAL GOALS FOR 1970-71

- I. To put leadership development opportunities in reach of every local church worker:

By working through and in co-operation with District Program Staffs and clusters of churches, promoting leadership development

through seminars, workshops, laboratory classes, leadership schools, etc.

By offering these opportunities in a variety of schedules and settings in order to make them available to those who have not been able or willing to participate in conventional settings which have demanded large blocks of time.

- II. Assist districts in offering training to ministers and others in confirmation for church membership — through seminar workshops and laboratory classes, etc.
- III. To offer the following new opportunities during the summer of 1970:
 1. Instruction, inspiration and fellowship for young musicians and potential musicians of local churches — through a music camp (for grades 7 through 12).
 2. An experience in Christian Nurture and fellowship for families of mentally retarded children — through a weekend camp for families of mentally retarded children.
 3. A change of environment, worship, Christian Nurture, and fellowship for the children from low income families — by encouraging local churches to sponsor a week of camping for deprived children in a regular and normal camp setting.
 4. A new approach is being used in planning the Senior Adult Assembly, making it ecumenical in cooperation with the following denominations: Baptists, Lutheran, Presbyterian, and Episcopal.
 5. A Youth Ministry Weekend — July 31 - Aug. 2 — designed to assist officers in the local church and subdistrict better to prepare themselves as leaders in Youth Ministry.

IV. CHILDREN'S MINISTRY

To help local church Co-ordinators of Children's Ministry to function effectively in Council on Ministries to meet the needs of children.

By assisting district co-ordinators of Children's Ministry to become more effective leaders and enablers to the local church.

By establishing and using new approaches to training Children's Workers.

By using clusters of churches as the base for training.

By District Co-ordinators concentrating on three or four churches to cultivate resource persons. These churches in turn can be called upon by local churches when needs arise — amounts to area resource centers.

V. YOUTH MINISTRY

To assist local church youth and their leaders to become better qualified.

By offering training to district co-ordinators, designed to develop competency as enablers to the local church.

By planning, with district leaders, workshops for clusters of churches.

By having Youth Ministry Weekend to help youth and their leaders to know what youth ministry means and how best to implement it in the local church.

VI. ADULT MINISTRY

Goal: Equip the local church adult co-ordinator for his role in the community and as a member of the Council on Ministries.

Assumptions inherent in the above goal statement:

1. That the role of the adult co-ordinator is to help identify, design, and implement the mission of his local church.
2. That the adult co-ordinator has responsibility for mission and nurture.

3. That the adult co-ordinator uses the resources of the Gospel in helping to design ministries.
4. That the District Program Council has persons skilled in the enabling (equipping) process.

Model of response to above goal:

1. Design a two-day setting for the District Adult Co-ordinators which will give them skills in implementing the goal.
2. Specifically, design a comprehensive plan for achieving the above goal.

HIGHER EDUCATION

The Presidents of Columbia and Wofford will make formal reports to the Board of Education and to the Conference.

The Board of Education requests a continuation of the plan of financial support now in effect for higher education. (See requests to World Service attached hereto).

The Board is concerned about the mounting costs of attending Columbia and Wofford Colleges. Competition with costs to state schools, where it is common for the state to pay more than \$1,000 toward the current cost of each student, makes it urgent that South Carolina Methodists give priority to this cause.

CAMPUS MINISTRY — In this day of crisis on the university campus, our campus ministers have endeavored to remain true to the Church's mission to students: in Evangelism (the personal "word"), in Mission, in Vocation (urging upon students the question, "What are you doing with your life?"), and in the enabling ministries of Education and Worship. To bring the Christian perspective to students as they face personal decisions and campus issues is a major objective.

The Board of Education has entered into a comprehensive evaluation of Campus Ministry and is projecting further study for the coming year. See recommendations below.

The following recommendations are made regarding Campus Ministry for 1970-1971:

1. That we reaffirm the purposes of Campus Ministry as set forth in **The Book of Discipline:**

To lead all members of the college and community to accept the Christian faith in God, according to the Scriptures; to live as true disciples of Jesus Christ; and to become members of Christ's Church.

To deepen, enrich, and mature the Christian faith of college and university men and women through commitment to Jesus Christ and his Church and to assist them in their service and leadership to the world, in and through the Church.

To witness in the campus community to the mission, message, and life of the Church.

(Par. 1040. 2)

2. That we support a full-time ministry at Clemson University, University of South Carolina, and Winthrop. That we support a part-time ministry for the campuses of Furman, College of Charleston, Baptist College, the Citadel, and the S. C. Medical College.
3. That the basis for financial support be 20 per cent of the Higher Education asking. (We are pleased that the Board of Missions is recommending to Annual Conference that the program expenses of the Wesley Foundations be designated as a Conference Mission Special for the coming year.)
4. That during the coming Conference Year we engage in a study of Campus Ministry to determine the following:

- A. Its responsibility in implementing the Church's mission on the campus.
- B. Its relationship to the local church and district.
- C. What basis of support will be adequate for the Church's mission to the campus.
- D. What form (structure) the campus ministry units will take in relation to local churches in order to achieve the function of mission.
- E. What is the priority for Campus Ministry in the total mission of the church.

OTHER RECOMMENDATIONS

For other recommendations regarding special offerings and special days, see copy attached to the Proposed Budget for the Board of Education.

**INDEBTEDNESS OF BOARD OF EDUCATION
SOUTH CAROLINA METHODIST CONFERENCE, 1785**

February 1, 1970				
Property	Date of Maturity	Rate of Interest	Monthly Payment	Balance
U. S. C. Wesley Foundation	1981	5¾%	\$ 471.00	\$48,192.08
Clemson Wesley Foundation	1982	6¼%	566.00	58,300.28
Winthrop Wesley Foundation	1973	5%	122.50	5,145.00
The Methodist Camp	1973	5¾%	1,932.00	65,781.75
Spartanburg House	1973	6%	38.75	1,289.05
Dwelling at 12 Dinwood Circle, Columbia, S. C.	1980	5¾%	133.00	12,392.34
Dwelling at 4921 Clemson Avenue, Columbia, S. C.	1978	5¾%	154.00	12,619.94
TOTAL INDEBTEDNESS			\$203,720.44	
TOTAL MONTHLY PAYMENTS			\$ 3,417.25	

Respectfully submitted,
CLAUDE R. HARPER, President
M. EUGENE MULLIKIN, Secretary

**PROPOSED OPERATIONS BUDGET
BOARD OF EDUCATION, S. C. CONFERENCE, 1785
THE UNITED METHODIST CHURCH**

June 1, 1970 — May 31, 1971

	Budget 1969 - 1970	Proposed Budget 1970 - 1971
RECEIPTS:		
Beginning Balance	\$ 5,241.41	(Est.) \$ 5,901.23
Conference Budget	20,072.40	None
Christian Education Sunday Offering	60,000.00	61,000.00
Rent from Spartanburg House	600.00	600.00
Sale of Books	150.00	150.00
Youth Service Fund Checkback	700.00	None
	\$86,763.81	\$67,651.23
DISBURSEMENTS:		
House Payments and Maintenance:		
House Payment — Associate Program		
Director	\$ 1,848.00	\$ 1,848.00
Adult Co-ordinator	1,596.00	1,596.00
Spartanburg House	465.00	465.00
Parsonage (Repairs, furnishings, etc.)	2,000.00	2,000.00
	\$ 5,909.09	\$ 5,909.09

Training Programs:

Training Schools	\$ 8,000.00	\$ 8,000.00
DCE Conference	200.00	200.00
Musicians' Conference	100.00	200.00
Leadership Schools	1,000.00	1,000.00
Recreation Workshop	110.00	110.00
Training Youth Workers	500.00	None
	\$ 9,910.00	\$ 9,510.00

District, Conference, and Other Meetings:

General	\$ 800.00	\$ 800.00
Age Group Directors	1,800.00	2,000.00
Christian Family Conference	200.00	200.00
Senior Adult Assembly	150.00	150.00
Higher Ed. District Staff Meetings	200.00	200.00
Christian Ed. Dist. Staff Meetings	1,650.00	1,650.00
Board of Education Meetings	1,400.00	1,400.00
	\$ 6,200.00	\$ 6,400.00

Promotion and Publicity:

Library	\$ 1,200.00	\$ 1,200.00
Higher Education Printing and Publicity	200.00	200.00
	\$ 1,400.00	\$ 1,400.00

Miscellaneous:

Insurance	230.00	230.00
Family Life Committee	600.00	600.00
Other	2,005.61	1,102.23
	\$ 2,835.61	\$ 1,932.23

To Program Council for Staff

and Office Services from Board of Education	\$40,436.80	\$42,500.00
---	-------------	-------------

To Program Council from Amount allotted

by World Service	\$20,072.00	None
------------------	-------------	------

TOTAL DISBURSEMENTS	\$86,763.81	\$67,651.23
----------------------------	--------------------	--------------------

**BOARD OF EDUCATION
REQUESTS FOR 1970 - 1971 CONFERENCE YEAR
CHRISTIAN EDUCATION SUNDAY**

We recommend that observance of Christian Education Sunday, (Rally Day) be held on September 27, 1970, and that the offering taken be an amount equal to 2 per cent of the Pastor's and Associate Pastor's total cash salary including travel and expense fund for the current year.

SOUTH CAROLINA METHODIST CAMP

We recommend that an offering be taken for the South Carolina Methodist Camp development and maintenance program on Sunday, October 25, 1970, the goal to be \$1.00 per church school member.

HIGHER EDUCATION

It is requested that the plan of financial support now in effect be continued. The amount requested for 1970-71 is 5.7% of the total net funds raised as reported to World Service and Finance for the Conference Year 1968-1969.

The Board of Education recommends that this fund be divided as follows: 40% to Columbia College, 40% to Wofford College, and 20% to Campus Ministry. The formula now in effect is 40.816% for Columbia College, 40.816% for Wofford College and 18.368% for Campus Ministry.

We recommend that November 1, 1970, be observed as Higher Education Sunday and that each local church plan an observance designed to create an understanding of the total program of Higher Education.

RACE RELATIONS DAY

We recommend that the churches of the Conference observe Race Relations Day the second Sunday in February and take a voluntary offering; and further, that the Conference Treasurer in reporting these funds to the treasurer of the General Board of Education in Nashville, Tennessee, ask that they be directed to Paine College. This observance is to be sponsored jointly by the Conference Boards of Education and Christian Social Concerns.

YOUTH SERVICE FUND

On the recommendation of the Conference Council on Youth Ministry the Board of Education requests that each local church be asked to support the "Youth Service Fund" as a budget item rather than through the voluntary offering which has been customary.

It is suggested that an "asking" equal to 50¢ per member of the youth division be requested of each church.

Note:

The Youth Service Fund, which has ranged from \$8,000 to \$13,000 in this Conference in recent years, is now divided as follows:

45% for Mission projects across the world through the World and National Divisions of the Board of Missions.

25% for Christian Education in Mission fields.

15% is returned to our Conference for Youth Ministry through the Conference Youth Council.

15% Christian Education through the Division of the local church of General Board of Education in Nashville.

It is believed that the proposed plan will provide for our youth an opportunity for more meaningful involvement in the overall program of stewardship in the local church.

REPORT NO. 2

Report of the President of Columbia College

It is my privilege to present to you my nineteenth report as President of Columbia College.

Time and space will allow the recording of only a few facts and projections for the future. Members of the Conference who wish more detailed information on academic, social, religious, and financial matters are reminded that copies of minutes of trustees' meetings are filed in the archives of the Conference in the Wofford library. Full audits are available in the offices of the Commission on World Service and Finance, the Conference Board of Education, and the Secretary of the Conference.

President Pusey of Harvard opens his annual report for 1968-1969 with this statement: "Although the last twelve months brought numerous important constructive achievements, 1968-1969 at Harvard must, it seems to me, be described in a summary view a dismal year." Thankfully, we at Columbia College can say that this past year has been one of our best academically and in most aspects of our college life. But, in all honesty, we must conclude that financially this has been perhaps our most difficult of the last decade!

Academic Programs

Perhaps the most exciting curriculum trend on this campus is the "two-way-street" approach in a number of our courses. Professors and students are relating their research and study to society. Practicums allow groups of students to move to social agencies in our community, and beyond, to make

practical application of their inquiry and findings in library, classroom, and laboratory. In reverse, this plan brings to our campus many groups of persons from the community who are interested in working for a better society. For example, two learning institutes, one on juvenile delinquency prevention and the other on pollution, have involved several hundred people in a most helpful way.

Our Board Committee on Academic Affairs and the Faculty have worked diligently to effect economies in several departments—the sciences, for instance — and we believe they have succeeded without adversely affecting the quality of the academic programs.

We are utilizing the competencies of several of our faculty in "combination roles" in order to operate as efficiently and economically as possible, but we are determined that there is to be no reduction in the quality of teaching.

RAPPORT WITH STUDENTS

We continue our efforts for good rapport between faculty, administration, alumnae, and students. Because of thorough committee work, and the privilege I have each week of informal discussions with students, the college has made real progress in this matter. It is most important that all of us on this campus work diligently for good communications.

College Finances

Church-related institutions of higher education have a bleak future unless state support can be obtained, or large endowments are found, or substantial increases in church support are available soon.

What is the validity for such a statement? In most institutions of our type spiraling costs, together with decreasing percentage support from the church, causes a real dilemma. For instance, ten years ago the Methodist Church was furnishing about 12% of our Columbia College budget. Today we receive about 5%. This is probably typical of Methodist institutions across the nation. Is it not safe to predict that by 1980 the church will be furnishing only 1 or 2 per cent of our budgets?

Student fees have risen sharply, and may sky-rocket again in the next few years. This would relieve the agony caused by growing annual deficits. Many of us oppose this approach, however, simply because these colleges traditionally supported by the church have been available for the middle and lower income segments of society. If we are driven to a more affluent student population, we will be depriving large numbers of students for whom this institution was founded.

Substantial endowment improvement would appear to be one of the best approaches, but our supporters will have to go far and fast in order that this be a safe solution. A decade or two ago, it was said by the best college administrators in our country that at least one million dollars should be available in every college for each block of one hundred students. Very few of our church-related colleges have such endowment. It is probably true that to safely operate for the future, we ought to have more than one million dollars per one hundred students. But what is the actual situation today? In our own institution, with approximately 850 students, we have less than two million dollars.

Columbia College, with approval of the Board of Trustees, has determined to move ahead with an effort to substantially improve our endowment. About ten million dollars must be raised, over the next few years, for our endowment to insure solvency. This effort will be unpublicized, will not be conducted through the churches, and will be aimed at substantial sums from relatively few donors. The main drive is to secure support for senior professorships.

Until a few years ago independent colleges had this field of support virtually to themselves. Public institutions confined their activities to areas of tax support. All of this has been changed. Today most state institutions have their development offices working to secure large support from private sources.

Indeed, there has been a "mass invasion" of the private sector by state-supported institutions.

While we work to improve our endowment holdings, we must continue efforts to secure state funds to assist our students who are penalized financially when they make the choice to attend the private college.

Religious Life

Our Religious Life Committee, composed of students and faculty, has promoted a number of helpful chapel services following the life styles of today's trends in worship. Last year a series of great concerns — Birth, Marriage, and Death — offered our community outstanding speakers and leaders. Currently a similar series is in progress on "Signs of Times," bringing new awareness of new forms in worship — through art, music, drama, and preaching.

Building Program

At long last, our Physical Education Center is under way! We expect this greatly needed facility, a combination gymnasium and auditorium, to be ready for occupancy in the spring of 1971. Our plan is to entertain the Annual Conference on campus in June of 1971. It will be complete with swimming pool, dance studios, classrooms, and faculty offices. The center will cost about \$1,100,000.

Appreciation

Let me express gratitude for the supportive thought of all those who have undergirded our program this year. The Board of Education, the Commission on World Service and Finance, the Board of Laity, Bishop Paul Hardin, Jr., and his Cabinet. Alumnae, students, and faculty have been most cooperative. The Board of Trustees has given unselfishly of time and energy in supervision and guidance.

We regret that the rotation plan of our Conference will cause us to lose the invaluable services of three splendid board members: Mrs. H. G. Hendrix, Mrs. LeRoy Epps, and the Reverend Victor R. Hickmen.

R. WRIGHT SPEARS, President

**REPORT OF REGISTRAR AND DIRECTOR OF ADMISSIONS
COLUMBIA COLLEGE**

Enrollment 1969-70	
Senior Class	136
Junior Class	158
Sophomore Class	239
Freshman Class	279
Special Students	33
Total — First Term	857
Net Additional Registration — Second Term	
Senior Class	1
Junior Class	5
Sophomore Class	5
Freshman Class	4
Special Students	5
	20
Grand Total, Sept.-April, Less duplicates	895
Summer School — 1969 — Registrations:	
Seven-week Session	223
Three-week Sessions: 1st Series	307
2nd Series	251
3rd Series	73
Total (Net) Summer School less duplicates	671
GRAND TOTAL for 1969-70 (June '69-April '70)	1,353

Church Affiliation — 1969-70 (Degree Candidates)

Methodist	391
Baptist	216
Presbyterian	124
Episcopalian	68
Lutheran	21
Roman Catholic	9
Other	22
None designated	6

857

Graduates June 1969	152
Graduates July 1969	48
Candidates for Graduation 1970	168

Finances:

Property Value	\$ 8,110,271.81
Endowment	1,251,853.05
Income	2,059,640.19
Expenses	1,995,554.72
Transferred to Capital Accounts	247,486.76
Advanced to Plant Fund (cumulative)	147,634.74
Increase in Operating Deficit	38,890.20

REPORT NO. 3

REPORT OF THE PRESIDENT OF WOFFORD COLLEGE

Some weeks ago, in a speech on "The State of the College," I suggested that Wofford's number one goal for the 1970's should be "to create the nation's best interpretation of what it means to be a Christian college." Just a week later we had our annual period of special religious emphasis (an anomaly at a Christian college?), and Dr. Jameson Jones gave a helpful speech in which, among other matters, he invited us to distinguish between being church-related and being Christian. Three days after Dr. Jones' speech, Dean Lesesne, Dean Welch, and I had a panel discussion with Wofford students dealing with the question of how well Wofford is doing in its quest to be a Christian college. It was a spirited session.

The year 1969-70 was a year of excitement and progress at Wofford. There were important physical changes on the campus, dedicated and talented persons were added to our faculty and staff, new academic programs were planned, innovative administrative structures were undertaken, and gift support from the Church and from alumni and other friends reached new heights. Educational costs also continued to soar, and we had to raise fees more than last year. Despite all that, I feel that this report should be used to involve the United Methodists of South Carolina in our quest to be a Christian college, rather than to detail events and attainments of the year. If we are to "create the nation's best interpretation of what it means to be a Christian college," there must be a new intensity of conversation between Wofford and the Church. The primary purpose of this report is to ask for that. We're serious. Let's really talk with each other—and listen!

Let's discuss first the relationship between this Conference and Wofford. It has been a good one. The Conference elects Wofford trustees and has given us good leadership. You have given increasing financial support from the date of our founding to the present. You have sent us your sons and other students to bring life and challenge to the campus. You have performed thousands of individual favors—from speaking in our Chapel to entertaining our glee club. You have given inspiration and moral support in good times and bad.

Wofford has, in turn, educated many of the leading laymen and ministers of the Conference and, indeed, of world Methodism. We have offered and still offer scholarships to your sons and to all students preparing for the Christian ministry. We have maintained the archives and historical records of the Conference, at a cost to the College now approaching \$20,000 per year. We

have joyfully entertained Annual Conference from time to time, including this year, and we are grateful for your presence.

As we talk about the great issues and the deeper meanings of being a Christian college, we covet the maintenance and strengthening of these and other ties. We are proud to be related to the United Methodist Church in South Carolina. We think the denomination to which we are related is a great one and the nation's leader in Christian higher education. We also think the colleges and universities which are related to the United Methodist Church are among the best in the nation and worthy of enthusiastic support.

But is Wofford Christian? If we mean, has Wofford attained Christian perfection, the answer is no. If we refer to a serious quest, the answer is yes. We want your help and advice.

First, we think to be a Christian college means to be the best we can possibly be; i.e., to practice Christian stewardship in the full and prayerful dedication of whatever talents and resources we have to our calling—education. We think there is no higher Christian calling than to prepare young people for useful lives in the real world, and we want to be better at that than anyone else. Wofford is a leader in academic programs. Our January Interim has been a pace-setter. We shall begin in September a new residence hall educational program, a cross-disciplinary study of the cosmic problems of mankind—over and above our present curriculum—and a program which should reassure any students or other persons who doubt that learning is related to life.

We think that a Christian college must seek truth fearlessly in the classroom and in its total intellectual life. While we are free to explore the sacred, it is not our business to censor or screen out the secular. Ideas need to be tested, not suppressed. Thus, we believe that any speaker invited by a Wofford College sponsor is entitled to our platform, provided that he submits to questions from the audience. Of course, we cannot and would not shield from prosecution anyone who violates law when speaking or in other ways enjoying the hospitality of the College.

Second, a Christian college must be a celebrating Christian community, concerned about worship, supportive fellowship, and the proclamation of the Gospel. This does not require the imposition of a profession of faith as a condition of entering Wofford as teacher or student. This does not require daily chapel or sectarian indoctrination in the classroom. It does require us to assume an unblushing institutional stance and let the world know that Wofford is by history and present conviction within the Christian Tradition. We must offer to our students, as a great free elective, the faith and ethic of Christianity. By implication, no student or faculty member who objects to that institutional stance should become a part of the College.

Third, the Christian college, no less than the individual Christian, must seek to live according to the Gospel. If our institutional life is marred by selfishness, insensitivity, trespass on the rights of others, prejudice, carnality, and the like, we must repent, ask forgiveness, and seek to live a new life. We have a long way to go in setting our house in order at Wofford. We are sinners.

Again it should be said that we are trying. The trustees and administration of Wofford determined several years ago that the College would not discriminate on the basis of race, color, or national origin. As I read the records of those deliberations of the early 1960's, this decision was based largely upon the Christian concept of the brotherhood of man. The current administration subscribes to that concept. I want you to know that, and I want your continued support of the non-discriminatory administration of the affairs of the College. I have felt that you do give that support, although a few individual church members have criticized us for recruiting black students and employing as a key administrator a well-qualified Christian Negro educator. Incidentally, there are many more highly qualified Negroes seeking admission than we have scholarship funds to support. This is a nationwide problem, especially in private institutions.

Fourth, we cannot spend all of our energy on ourselves. Wofford is not just on campus. It is in the church, the city, the state, and the world. Our institution must bring prophetic leadership and reconciling ministry to our environment; and the individual citizens of our campus, who are also citizens of the church and society, must be free to express themselves on political and social issues, so long as they do not interfere with the rights of others. No one is more concerned than the president of a college that it should have a good "image" with its various publics. On the other hand, we cannot prefer image building to freedom and justice. When what is right conflicts with local mores, our Christian commitment may mean that we do not "fit in" but rather seek to educate our environment, with affection and tolerance but with complete honesty.

Even though the Christian college may occasionally find itself in friction with society, we have many opportunities to "bridge gaps" in a ministry of reconciliation. For example, Wofford can seek various ways to interpret our student generation to the "folks back home" and to interpret the church to the young people on campus.

Let me say now to the United Methodists of South Carolina that your young people and the others on our campus are first-rate. We haven't given up a single one. This does not mean that we have no problems or that we don't take our problems seriously. We have some grave concerns, and I want to close by sharing one with you.

All of you are hearing and reading that many students from junior high through college age are experimenting with drugs such as marijuana, LSD, amphetamines, and even heroin. I hasten to say that our smaller college campuses in South Carolina have not been as hard hit as schools in urban areas, but we must be deeply concerned. Many of our students who do not themselves use marijuana tell us that today's students do not feel it is wrong to seek pleasure in this way. They argue that no one has really proven that marijuana is harmful, while society has made completely respectable the use of alcohol and tobacco, both of which are known to have dangerous qualities. They also point out that the amphetamines students take to stay awake for exams are the same pills that truck drivers use to stay awake while driving and that many other adults use as "pick-me-ups" during the day.

We reply rather lamely that two wrongs don't make a right, and we urge our students not to risk long range health and happiness for short range pleasure or convenience. But we need help here from churches and homes. Drug use is a problem of the whole society. Smoking seems to be declining in popularity, but most of our students—even the Methodists and Baptists—have decided before going off to college that drinking alcoholic beverages is proper conduct. Society has taught them this and alcohol is still the number one drug problem on every campus. Furthermore, it is a short step to move from the use of alcohol—which is known to have caused untold personal and social misery—to the use of other drugs with less well known dangers.

As you join us in discussing what it means to be a Christian college, please consider how our churches and colleges can help young people mature successfully in a society which builds a way of life around pleasure seeking and then sells the young for joining in. We can and do enact and enforce rules prohibiting the possession and use of alcohol and other drugs on our campus. That may be necessary; it surely isn't sufficient. Here is an opportunity for us to work together and let our youth know that this is our problem as well as theirs.

PAUL HARDIN, III, President

THE SOUTH CAROLINA CONFERENCE BOARD OF EDUCATION
OF THE UNITED METHODIST CHURCH (SEJ),
COLUMBIA, SOUTH CAROLINA
FINANCIAL STATEMENTS
Year Ended May 31, 1970
OPERATIONS

Cash Balance, May 31, 1969

Add. Receipts

\$ 5,241.41

Conference Budget	\$17,486.54	
Christian Education Offering	60,332.53	
Rent	733.96	
Board of Christian Social Concerns	1,581.25	
Sale of Books and Materials	105.48	80,239.76
Total Available		\$85,451.17
Deduct Disbursements		
House Payments and Maintenance	\$ 5,071.84	
Training Programs	6,803.05	
District and Conference Meetings	3,268.85	
Promotion and Publicity	711.61	
Program Council	57,923.34	76,667.99
Miscellaneous	2,889.30	
		\$8,813.18
Cash Balance, May 31, 1970		

**THE SOUTH CAROLINA CONFERENCE BOARD OF EDUCATION
OF THE UNITED METHODIST CHURCH (SEJ),
COLUMBIA, SOUTH CAROLINA
FINANCIAL STATEMENTS
Year Ended May 31, 1970**

CAMPUS MINISTRY

Fund Balance (Overdraft), May 31, 1969		\$(2,884.98)
Add. Receipts		57,177.48
Received from charges		\$ 54,292.50
Total Available		
Deduct Disbursements		
Charleston Methodist Student Group	\$ 800.00	
Clemson Wesley Foundation	17,084.35	
Furman University	551.00	
University of South Carolina	17,772.70	
Winthrop Wesley Foundation	15,484.61	
S. C. Methodist Conference	849.60	
Mortgage Payments (U. S. C.) Includes Interest	5,652.00	
Clemson Wesley Foundation Building	6,792.00	
Insurance (Clemson)	83.00	
Interest on Loan	532.90	\$ 65,608.16
		\$(11,315.66)
Fund Balance (Overdraft) May 31, 1970		

REPORT NO. 4

**South Carolina Conference Christian Workers' School
June 1, 1969 — May 31, 1970**

School	Date	No. Courses
School of Christian Mission	Aug. 4-8, 1969	3
Charleston District:		
Charleston Area (Lab.)	July 13-17, 1969	3
Beaufort-Jasper Area	Jan. 25-29, 1970	4
North Charleston Area	Oct. 26-30, 1969	5
Summerville Area	Jan. 25-29, 1970	3
Columbia District:		
Aiken Area	Sept. 28-Oct. 1, 1969	2
Aiken Area	Jan. 18, 1970	2
Columbia Area (Lab.)	June 29-July 3, 1969	1
Columbia Area	July 20-24, 1970	1
Columbia Area (Lab.)	July 20-24, 1969	2
Columbia Area	Sept. 21-25, 1969	4
Ridge Area	Jan. 25-29, 1970	4
Columbia Area	April, 1970	7

School	Date	No. Courses
Greenville District:		
Fountain Inn Area	Oct. 26-30, 1969	1
Confirmation Lab. — Greenville	Feb. 21-25, 1970	1
Greenville (Upper County Section)	Sept. 21-23, 1969	3
Greenville (East-North Section)	Oct. 5-7, 1969	6
Greenville (Western Section)	Oct. 12-15, 1969	4
Greer Area	July 20-22, 1969	2
Greer Area	Nov. 17, 18, & 19, 1969	1
Woodruff Area	March 29-31, 1970	3
Greenwood District:		
Edgefield-Johnston-Trenton Area	Feb. 8-12, 1970	3
Newberry Area	Feb. 8-11, 1970	4
Greenwood Area	May 3-5, 1970	1
Hartsville District:		
Kershaw Area	Oct. 19-23, 1969	2
Lake City District:		
Florence Area	Sept. 28-Oct. 2, 1969	1
Florence Area	Feb. 1-4, 1970	6
Kingstree Area	Feb. 1-4, 1970	1
Lake City Area	Feb. 8-11, 1970	1
Marion District:		
Myrtle Beach Area	Sept. 6, 1969	1
Myrtle Beach Area	Oct. 25 & 26, 1969	1
Myrtle Beach Area	Jan. 18-23, 1970	3
Orangeburg District:		
Bamberg Area	July 27-31, 1969	1
Holly Hill Area	Oct. 16-18, 1969	2
Holly Hill Area (Lab.)	Nov. 9-13, 1969	1
North Area	Nov. 9-13, 1969	6
Spartanburg District:		
Blue Ridge Area	Sept. 28-Oct. 1, 1969	2
Spartanburg Area	Oct. 19-23, 1969	10
		108

NUMBER OF SCHOOLS: 38

NUMBER OF CREDITS GIVEN: 2,067

Of credits earned, number earned in laboratory enterprises or in laboratory classes: 78

REPORT NO. 5

**DIRECTORS AND MINISTERS OF EDUCATION
DIRECTORS AND MINISTERS OF MUSIC**

Directors of Christian Education:

- Miss Olene Civils, Box 1367, Myrtle Beach, S. C. 29577
- Mrs. Ray P. Hook, 1019 Woodland Drive, Rock Hill, S. C. 29730
- Mrs. Margaret Locke McCollough, 222 Brook Street, Clemson, S. C. 29631
- Mrs. Milton McGuirt, North Forest Beach, Hilton Head 29928
- Mrs. Eloise V. Parish, Box 203, Laurens, S. C. 29360
- Miss Frances Carolyn Patterson, 722 Holly St., Apt. 4, Columbia, S. C. 29205
- Miss Jolyn Petit, Lyttleton Street United Methodist Church, Lyttleton Street, Camden, S. C. 29020
- Miss Patricia Ruth Pool, 3401 Trenholm Road, Columbia, S. C. 29204
- Miss Sherrill Claire Prevatte, 706 South Edisto Drive, Florence, S. C. 29501
- Miss Kate Marie Trivette, 528 Santee, Columbia, S. C. 29205
- Mrs. Caroline Donnan Curry, Box 278, St. Stephens, S. C. 29479

Ministers of Christian Education:

- Reverend Eugene H. Bedenbaugh, P. O. Box 8553, Greenville, S. C. 29604
- Reverend James H. Freeman, Van Wyck, S. C. 29744

Reverend A. V. Huff, Jr., Furman University, Greenville, S. C.
 Reverend James E. Hunter, Buncombe Street United Methodist Church,
 Buncombe Street, Greenville, S. C. 29601
 Reverend Thom C. Jones, Route 4, Box 264, Columbia, S. C. 29209
 Reverend Charles Burns Nesbitt, Office of the Center Chaplain (CHP),
 Keesler Air Force Base, Mississippi 39534

Ministers of Music:

Dr. John M. Bullard, Central United Methodist Church, Box 5055, Spartan-
 burg, S. C. 29301
 Reverend Jerry M. Hollis, 868 Pine Creek Drive, Greenville, S. C. 29605
 Reverend Thom Jones, Route 4, Box 264, Columbia, S. C. 29209

Directors of Music:

Mrs. Mildred L. Daniel, 406 South 4th Street, Seneca, S. C. 29678
 Mrs. Olive F. Lander, 106 Hardy Street, Williamston, S. C.
 Mrs. James B. Major, 6526 Crossfield Road, Columbia, S. C. 29206
 Mrs. Hazel M. Melia, Box 427, Summerville, S. C. 29483
 Mrs. Louise Dickson Norris, 10 Rosedale Avenue, York, S. C. 29745
 Mr. Freeman R. Orr, Jr., Box 755, Greenville, S. C. 29602
 Mr. Arnold E. Putman, Route 7, Choice Hill Road, Greenville, S. C. 29609
 Mr. Ralph R. Rozier, 1852 Evelyn Street, Cayce, S. C. 29033
 Mrs. Elizabeth B. Rumpel, Jr., 3 Albemarle Point, Charleston, S. C. 29407
 Mrs. George L. Wagner, 110 Crescent Ridge Drive, Greenville, S. C. 29607
 Mrs. Mary Black Westmoreland, Route 5, Lancaster, S. C. 29720

REPORT NO. 6**NOMINATIONS FOR CHRISTIAN EDUCATION DISTRICT STAFF
1970-71****District Education Work Area Chairman****ANDERSON DISTRICT:**

CHARLESTON DISTRICT: Rev. Joe Nicholson, 1540 Camp Road, Charleston
 29407

COLUMBIA DISTRICT: Miss Betty Bruner, 2520 Wheat Street, Columbia
 29205

GREENVILLE DISTRICT: Rev. Eugene Bedenbaugh, Box 8553, Greenville
 29604

GREENWOOD DISTRICT: Rev. James Nates, Church Street, Whitmire
 29178

HARTSVILLE DISTRICT: Dr. Ralph Cannon, Box 16, Darlington 29532

LAKE CITY DISTRICT: Mr. Thomas Coker, Lake City 29560

MARION DISTRICT: Miss Olene Civils, United Methodist Church, Myrtle
 Beach 29577

ORANGEBURG DISTRICT: Dr. Pierce Cook, 356 Amelia, N.E., Orangeburg
 29115

ROCK HILL DISTRICT: Rev. James Freeman, Van Wyck 29744

SPARTANBURG DISTRICT: Rev. Ed Ellis, 720 Lucerne Drive, Spartanburg
 29302

District Director of Higher Education

ANDERSON DISTRICT: Rev. George D. Fields, Jr., Queen's Court, Pickens
 29671

CHARLESTON DISTRICT: Rev. Ernest Heape, Box 4395, Charleston Heights
 29405

COLUMBIA DISTRICT: Rev. Carl Clary, 4905 Colonial Drive, Columbia 29203

GREENVILLE DISTRICT: Rev. C. J. Lupo, Box 8553, Greenville 29604

GREENWOOD DISTRICT: Dr. R. Bryce Herbert, Box 203, Laurens 29360

HARTSVILLE DISTRICT: Rev. Richard S. Covington, 1500 Dunlap Drive,
 Hartsville 29550

LAKE CITY DISTRICT: Rev. George R. Cannon, Highmarket at Orange,
 Georgetown 29440

MARION DISTRICT: Rev. Carlos O. Gardner, Jr., Box 214, Murrells Inlet
 29576

ORANGEBURG DISTRICT: Rev. Claude R. Harper, 1980 Columbia Road,
 N.E., Orangeburg 29115

ROCK HILL DISTRICT: Rev. Melvin Derrick, Box 751, Chester 29720

SPARTANBURG DISTRICT: Rev. Hayes, 227 Arrowhead Circle, Spartanburg
 29301

District Co-ordinator of Children's Ministry

ANDERSON DISTRICT: Miss Helen Opt, 1404 Park Avenue, Anderson 29621

CHARLESTON DISTRICT: Mrs. C. E. Williams, 24 Stoker, Windemere,
 Charleston 29407

COLUMBIA DISTRICT: Miss Ruth Pool, 4005½ Devine Street, Columbia
 29205

GREENVILLE DISTRICT: Mrs. Tom Gaston, Route 5, Greer 29651

GREENWOOD DISTRICT: Miss Betty Timmerman, 1002 Fairfield Avenue,
 N. Augusta 29841

HARTSVILLE DISTRICT: Rev. John Williams, Rt. 1, Box 89-B, Lugoff
 29079

LAKE CITY DISTRICT: Mrs. Eugene Curry, Box 278, St. Stephen 29479

MARION DISTRICT: Rev. Bessie Parker, Box 196, Little River 29566

ORANGEBURG DISTRICT: Miss Ralda Sheriff, 1212 Eutaw, Orangeburg
 29115

ROCK HILL DISTRICT: Rev. Don McKinney, Route 5, Box 330, Lancaster
 29720

SPARTANBURG DISTRICT: Rev. Walter McDaniel, Box 417, Pacelot Mills
 29373

District Co-ordinator of Youth Ministry

ANDERSON DISTRICT: Rev. Burton Sheffield, Box 728, Anderson 29621

CHARLESTON DISTRICT: Rev. Louis D. Jamison, Grover 29447

COLUMBIA DISTRICT: Rev. W. K. Coble, St. James United Methodist
 Church, Columbia 29204

GREENVILLE DISTRICT: Rev. A. V. Huff, Dept. of History, Furman Uni-
 versity, Greenville 29631

GREENWOOD DISTRICT: Rev. Don Funderburk, 1421 Milligan Street, New-
 berry 29108

HARTSVILLE DISTRICT: Rev. Quay Wyatt Adams, Box 56, Lydia 29079

LAKE CITY DISTRICT: Rev. Henry Theron Few, Box 87, Florence 29501

MARION DISTRICT: Rev. Vernon Anderson, Box 66, Crescent Beach 29531

ORANGEBURG DISTRICT: Rev. David Spivey, Wagener 29164

ROCK HILL DISTRICT: Rev. R. Wright Turbeville, Rt. 3, Chester 29706

SPARTANBURG DISTRICT: Rev. Lemuel C. Carter, Box 5055, Spartanburg
 29301

District Co-ordinator of Adult Ministry

ANDERSON DISTRICT: Dr. John Mason Stapleton, Box 582, Easley 29640

CHARLESTON DISTRICT: Rev. Stanley LaTorre, 63 Beverly Road, Charles-
 ton 29407

COLUMBIA DISTRICT: Rev. John Rush, 1533 Marchant Avenue, Columbia
 29203

GREENVILLE DISTRICT: Rev. Harvey Floyd, 435 Summit Drive, Greenville
 29209

GREENWOOD DISTRICT: Rev. Herbert Floyd, 109 Florence St., Abbeville 29620

HARTSVILLE DISTRICT:

LAKE CITY DISTRICT: Rev. M. Eugene Mullikin, 1300 Second Loop Road, Florence 29501

MARION DISTRICT: Rev. Robert Morris, Box 156, Clio 29525

ORANGEBURG DISTRICT: Rev. Ted Brazil, Box 45, Hampton 29924

ROCK HILL DISTRICT: Rev. Ted Walter, Route 3, Lancaster 29720

SPARTANBURG DISTRICT: Rev. Archie Bigelow, Box 366, Landrum 295

District Co-ordinator of Family Ministry

ANDERSON DISTRICT: Rev. Farrell Cox, Box 26, Easley 29640

CHARLESTON DISTRICT: Rev. E. S. Jones, Box 5136, North Charleston 29406

COLUMBIA DISTRICT: Rev. William Major, 1709 Gilvie Avenue, West Columbia 29169

GREENVILLE DISTRICT: Rev. Allen Long, Route 4, Orchard Drive, Taylors 29687

GREENWOOD DISTRICT: Rev. Thomas G. Rogers, Box 96, Langley 295

HARTSVILLE DISTRICT: Rev. Harry Goewey, 1206 Lyttleton St., Camden 29020

LAKE CITY DISTRICT: Rev. John Bryant, Route 2, Pamplico 2958

MARION DISTRICT: Rev. Tom Brittain, Box 58, Conway 29526

ORANGEBURG DISTRICT: Rev. James E. Griffeth, P. O. Box 21, Camer 29030

ROCK HILL DISTRICT: Rev. Ray P. Hook, 801 Cherry Road, Rock Hill 29730

SPARTANBURG DISTRICT: Rev. Robert Davenport, 19 Jackson Drive, Star 29377

BOARD OF EDUCATION

REPORT NO. 7

**NOMINATIONS FOR
WESLEY FOUNDATION BOARDS OF DIRECTORS
(APPROVED BY THE BOARDS OF EDUCATION)**

CLEMSON UNIVERSITY

Class of 1971
Miss JoAnn McNatt
Dr. Albert Holt
John Murray
Class of 1973
Gordon Gray
Travis Medlock
J. S. Barrett

Class of 1972
Dr. Bill Dowler
Dr. Leroy Anderson
Dr. Dean Schaeffer
Class of 1974
Revis Frye
Hazel Gee
Dr. LeGrande Moody

Ex-Officio

Director, Clemson Wesley Foundation	Voting Ex-Officio
Pastor, Clemson Methodist Church	Voting Ex-Officio
Superintendent, Anderson District	Voting Ex-Officio
Conference Director of Christian Education	
Conference Director of Campus Ministry	Voting Ex-Officio
President, Wesley Foundation	
Treasurer, Wesley Foundation	
President, Conference Board of Education	
Three Students	

UNIVERSITY OF SOUTH CAROLINA

Class of 1971
Leonard Duxton
Newman Conner
Sam McCuen
Charles McNeill
Billy Nichols
Richard Pool
Frank Trotter

Class of 1973
Rev. Harry Goewey
Sam Hilbourn
Rev. Bill Major
Rev. Paul McWhirter
John Pugh
James Hook
Eddie Helms

Class of 1972

Chad Davis
Joel Hand
Mrs. Tom Ackerman
Rev. Omega Newman
Leonard Schwartz
Rev. Tom Summers
Raymond Marr
Class of 1974
Mrs. John Califf
Rev. Tom Evatt
Barnes Boyle
Ray Matthews
Mrs. Mac Smurthwaite

Ex-Officio

Director, Wesley Foundation
Treasurer, Wesley Foundation
Conference Director of Christian Education
Conference Director of Campus Ministry
Superintendent, Columbia District
President, Conference Board of Education
Wilbur Cave
Thomas Fowler
Marjorie Parker
Dale Simmons
Juliett Gay

WINTHROP COLLEGE

Class of 1971
Mrs. E. Glen Ayers
Robert Clyburn
Mrs. Charles Huff
Morris Morgan
Dr. William G. Murdy, Jr.
Mrs. E. I. Terry
Class of 1973
Mrs. James Freeman
Mrs. David Clyburn
Dr. Ruth Hovermale
Clifford Wilson
James W. Keisler
John Teague
Fisher Brabham

Class of 1972

Mrs. Walter Pitts
Dr. Jack Weaver
W. I. Simpson
Dr. W. C. Wilson
Ted Walter

Class of 1974

Mrs. Elizabeth Patterson Loadholt
Ben Lampton
Mrs. James Phillips
Herbert Spell

Ex-Officio

Pastor, St. John's United Methodist Church
Pastor, Woodland United Methodist Church
Superintendent, Rock Hill District
Conference Director of Campus Ministry
Director of Wesley Foundation
Associate Director of Wesley Foundation
President, Wesley Foundation
Treasurer, Wesley Foundation
Treasurer, Wesley Foundation Board
Conference Director of Christian Education
President, Conference Board of Education

BOARD OF EDUCATION

REPORT NO. 8

NOMINATIONS FOR COLUMBIA AND WOFFORD COLLEGE BOARDS OF TRUSTEES

COLUMBIA COLLEGE

		For Re-Election			
Clerical:		Lay:		Address:	
John W. Robinson	'60	W. Jack Greer	'60	Greenville	
Adlai C. Holler	'62	W. J. Colvin, Jr.	'62	Holly Hill	
George Whitaker, Jr.	'62	A. R. Johnson	'62	St. George	
D. E. Canady	'64	Murray McLendon	'62	Lake City	
C. L. Parker	'64	G. T. Myers	'64	Lancaster	
Thomas Kemmerlin	'64	Marshall Parker	'64	Seneca	
Joel Cannon	'64	M. L. Meadors	'66	Florence	
Bernard S. Drennan	'65	Marshall Shearouse	'66	Columbia	
W. C. Stackhouse	'66	Mrs. C. M. Tucker	'66	Pageland	
J. H. Martin	'66	Mrs. E. O. Hudson, Sr.	'68	Orangeburg	
C. L. Woodard	'68	L. L. Hyatt	'68	Spartanburg	
E. M. Heape	'68				

		To Fill Vacancies			
Clerical:		Lay:		Address:	
Eben Taylor	'70	Mrs. John Eastman	'70	Columbia	
		Miss Elizabeth Wilson	'70	Lancaster	

WOFFORD COLLEGE

		For Re-Election			
Clerical:		Lay:		Address:	
Frank DuBose	'60	Ralph A. Durham	'60	Columbia	
M. B. Hudnall	'62	Paul C. Thomas	'60	Spartanburg	
Thomas N. Brittain	'66	James M. Culpepper	'64	Charleston	
S. R. Glenn	'66	Larry McCalla	'64	Greenville	
Iverson Graham	'66	W. W. Kellett, Jr.	'66	Greenville	
E. S. Jones	'66	Harold McLeod	'66	Orangeburg	
H. L. Spell	'66	Dwight Patterson	'66	Laurens	
J. M. F. Hoffmeyer	'68	Anthony White	'66	Easley	
Levy Rogers	'68	Roger Milliken	'68	Spartanburg	

		To Fill Vacancies			
Clerical:		Lay:		Address:	
Bryan Crenshaw	'70	Andrew Teszler	'70	Spartanburg	
		A. M. Moseley	'70	Pond Branch	

THE COMMISSION ON ENLISTMENT FOR CHURCH OCCUPATIONS

PURPOSE: The purpose of the Commission on Enlistment for Church Occupations is to confront the people of the church with the sanctity of vocation; to provide means whereby they may see the Church at work in mission to the needs of the world; to disseminate information as to needs within the church for persons in full time occupations; to work through the local church so that the Call of God for service may reach the ears of heeding persons.

THIS YEAR'S ENDEAVORS: During this conference year the Conference Commission has sponsored a team of college age adults with two leaders on a mission to Hawaii. During this mission, six college adults and two leaders served for eight weeks in the Palolo Community Church in Honolulu. Four of the six young adults are headed for full time Church Occupations. Reports of this mission testified to the fruitfulness of the endeavor.

Also, the Commission has this year published a pamphlet listing financial resources available to South Carolina students in colleges and universities. This has been distributed to the local church and made available for wide useage.

The Commission has set up operational structure for Methodist Volunteer Service as part of the Quadrennial Emphasis. A shortage of funds in the Fund of Reconciliation has made impractical wide-spread recruitment of volunteers. We have the needs in South Carolina and projects calling for volunteers, but we lack the financial support to underwrite these projects.

"We recommend that two weekend Youth Missions to Columbia, S. C. be held during 1970. One will be held in October and one in February. Youth from churches in South Carolina will comprise the teams. Work in mission will be in low economic areas of the city and in places such as Crafts-Farrow Hospital, Bethlehem Center, and others. It is hoped that these two missions will serve as pilot projects for more extensive youth missions in summer months."

The Commission has also prepared a display on needs and opportunities for service to be displayed at Annual Conference.

RECOMMENDATIONS FOR NEXT YEAR'S WORK:

We recommend a Mission team to Costa Rica (or some other Central or South American country) working with one of the South Carolina missionaries. The team will be composed of college students with adult leaders. They will work in areas of need with an aim of seeing the church at work in mission to other parts of the world.

We recommend that each church examine itself in the light of what is being done in that congregation to give the call of God to full time service in church occupations. The use of CHURCH OCCUPATIONS AND VOLUNTARY SERVICE to give information on needs within the church can be helpful in every church. Public school guidance counselors appreciate receiving this information for their work.

We recommend that District Program Councils consider the work of Enlistment and plan for training local church leaders in roles of enlistment. We will seek to train District Directors of Enlistment in their roles so that they may take the lead in Program Councils.

CONCLUSION: Our Commission is composed of district directors of Enlistment from each district and representatives of every other Board and Agency of the Conference. We seek the support of all agencies in being concerned about Enlistment. We have profited from using the services of the Monthly Mailing from the Program Council. We feel that this coordination is fruitful. We appreciate the work of Mrs. Lake Waldrop, Staff Representative to our Commission. She has proven of great help and assistance. We will hold a planning retreat for training new district directors in May, 1970, so that our work may begin promptly with the new conference year.

Respectfully submitted,
HENRY M. THOMSON, Chairman
F. BUNDY BYNUM, JR., Secretary

PROPOSED BUDGET FOR 1970-71

RECEIPTS:

Balance, June 1, 1970 (Estimated)	\$1,024.32
Anticipated Income From Other Sources	none
Additional Funds Requested from Budget	3,426.00

TOTAL \$4,450.32

DISBURSEMENTS:

Mission Team to Costa Rica	\$2,400.00
Travel	400.00
Executive Committee	400.00
Deaconess Conference	300.00
Regional Workshop	200.00
Printing	200.00
District Work with Directors	150.00
Planning Retreat	400.00

TOTAL \$4,450.00

COMMITTEE ON CONFERENCE ENTERTAINMENT

The 1971 session of the Annual Conference will be held at Columbia College in Columbia, S. C. An invitation will be extended this year for the 1972 session of the Annual Conference to return to Wofford College in Spartanburg, S. C. and the committee recommends that this invitation be accepted.

E. WANNAMAKER HARDIN, Chairman
J. McBRIDE CROUT, Secretary

BOARD OF EVANGELISM**REPORT NO. 1****Evangelism Defined**

Evangelism is the winning of persons to Jesus Christ as Savior and Lord. It is an attitude, a spirit, and a living faith that finds expression in a continuous cooperative effort on the part of the Holy Spirit and man to bring the individual into vital relationship with God and his fellowmen through faith in Jesus Christ, God's Son. It results in a definite personal experience of salvation, a growing sensitivity to the social relevance of the gospel, and a progressive building of Christlike character. It seeks to bring man into complete harmony with the will of God, into the fellowship of the Church, and into involvement in the world to be God's servant of reconciliation. It helps him to grow spiritually through the means of grace and to serve God in daily living.

Evangelism is the task of the whole Church. Every minister, department, agency, local church, and member of The United Methodist Church is responsible for its accomplishment.

P 1126, *The Discipline* (1968)

1969-1970 Report**Seminar on Evangelism:**

The Seminar on Evangelism was held at The Methodist Camp, Cleveland, S. C., on September 29 and 30, 1969. Fifty-eight ministers representing eleven districts of the South Carolina Conference ('85) participated. Dr. Carlyle Marney of the Interpreters' House Lake Junaluska, N. C., served as the featured resource leader for this experience, which was declared by many in attendance to have been the most inspiring ever held in this Conference.

Summer Evangelistic Missions:

Campground Ministry: During the summer months of 1969 five chaplains (Baptist, Episcopal, Lutheran, Methodist and Presbyterian) ministered to some 26,000 summer residents and vacationers in the Grand Strand area of our state making this project the largest of any of its kind in the United States.

Lake Murray Ministry: This project was carried out again in the summer of 1969 under the able leadership of the Reverend John Dickey Evans, a student at the Candler School of Theology of Emory University. The program included activities in the following areas: outreach, worship, recreation, fellowship, and visitation, with attendance at the weekly worship service numbering between 70 and 170. The Lake Murray Ministry is truly ecumenical in outreach with participants from almost every faith.

Training Opportunities:

The District Directors of Evangelism and officers of the Conference Board of Evangelism attended the annual Candler Camp Meeting and the Southeastern Jurisdiction Conference on Evangelism at Lake Junaluska the week of August 17-22, 1969 where they received training in the performance of their offices and inspiration at the feet of some of United Methodism's leaders in the area of evangelism.

Council on Evangelism:

This year's national Council on Evangelism was held in Cincinnati, Ohio January 6-9, 1970. Representing the South Carolina Conference were the

Reverend J. O. Gilliam, Chairman of the Conference Board; Dr. George W. Whitaker, Jr., Cabinet Representative; the Reverend Needham Williamson, Board Member; and the Reverend J. Louis Fowke, Program Council Staff Member.

TV Ministry:

During the 1969-1970 football season the Board of Evangelism sponsored a series of one minute messages on television stations in the following cities: Columbia, Spartanburg, Florence, and Charleston. These spot announcements were programmed during these stations' football coverage and were intended to speak to the male audience. Cooperating in this project was the Conference Television Radio and Film Commission.

Conference Youth Night:

The Board of Evangelism in cooperation with The Shepherds will sponsor a Wednesday evening, June 3, 1970, Youth Night at our Annual Conference session. This program will feature as its main speakers the Reverend Tom Skinner, former Brooklyn gang leader and later a Billy Graham Associate Evangelist; Mr. Clebe McClarey, a handicapped Viet-Nam Purple Heart veteran; and members of the Fellowship of Christian Athletes. Youth of the Conference are being invited to participate.

1970-1971 Program Projection**Bishop's Convocation on Evangelism:**

Plans are underway for a Bishop's Convocation on Evangelism to be held at the 1970-1971 Annual Conference year. This program is to be held in cooperation with the General Board of Evangelism and the several program boards and agencies of both conferences.

Summer Evangelistic Missions:

The Board of Evangelism will continue its support of the Lake Murray Ministry and the Campground Ministry, underwriting \$500 of the support of the project at Lake Murray and \$900 for the Grand Strand project.

Training Opportunities:

The Board of Evangelism will continue its practice of sending the District Directors of Evangelism to the Candler Camp Meeting and Southeastern Jurisdiction Conference on Evangelism at Lake Junaluska and will at the same time continue subscriptions for these directors and officers of the Board in the mailings subscription service, keeping these key persons informed of the official releases of all new books published by the official publishing arm of the General Board of Evangelism.

Lay Witness Missions:

The Board of Evangelism will continue to encourage local churches to participate in the Lay Witness Movement and will seek to cooperate in every possible way with the persons and churches interested in this evangelistic activity.

Evangelism Pilot Project:

Members of the Board of Evangelism will participate in a pilot evangelistic project during the 1970-1971 Conference year. This initial project will be scheduled for a local church situation with several community United Methodist churches banding together in an evangelistic endeavor which will include training, visitation, preaching, and other efforts. This project will be held in cooperation with the pastors and the district superintendent with the expenses of the participants being borne by the board members themselves.

"Good News Sunday"

November 15, 1970 shall be designated as Good News Sunday in all United Methodist Churches. The Bishop, the Cabinet, the staff, the laity and the ministers are requested to actively encourage full participation from each local

church in providing leadership, financial support and witnesses to do the visitation on November 15. This project be designated as a "Program Projection" in cooperative evangelism for the year 1970-71.

REPORT NO. 2

Board of Evangelism and Missions Parsonage

A Parsonage is held in the name of the Board of Missions, South Carolina Conference Southeastern Jurisdiction of the Methodist Church, Incorporated.

Monthly payments of \$148.10 are made jointly from the budgets of the Board of Evangelism and the Board of Missions from funds designated for this purpose.

J. O. GILLIAM, SR., Chairman
E. BRUCE SHULER, Secretary

REPORT NO. 3

FINANCIAL REPORT—EVANGELISM ACCOUNT

June 1, 1969—March 1, 1970

	Spent Through March 1	Proposed 1970-1971
OPERATIONS 325/A		
325/A/1 Program Council (for operations)	\$ 8,736.00	
325/A/2 Parsonage Payments	740.50	\$ 1,200.00
325/A/3 Parsonage Upkeep	143.17	300.00
325/A/4 Parsonage Furnishings	39.47	100.00
Total	\$ 9,653.14	\$ 1,600.00
PROMOTIONAL 325/B/		
325/B/1 Work of District Secretaries		\$ 550.00
325/B/2 Training for District Secretaries	1,189.84	1,500.00
325/B/3 Council on Evangelism (delegate Expense)	532.40	800.00
325/B/4 Board of Evangelism Meetings	806.33	1,200.00
325/B/5 Literature and Audio Visuals	98.00	500.00
325/B/6 Incidentals	27.50	300.00
325/B/7 School of Evangelism for Young Ministers	746.16	
325/B/8 Evangelistic Missions: Lake Murray (500.00) Grand Strand (900.00)	1,400.00	1,400.00
325/B/9 Candler Camp Meeting	125.00	125.00
325/B/10 Council on Evangelism (Conf. Share)	125.00	100.00
325/B/11 Television, Ministry Radio	1,748.12	1,000.00
325/B/12 Bishop's Convocation on Evangelism		1,000.00
Total	\$ 6,700.41	\$ 8,475.00
Total Expenditures for Operations and Promotion	\$16,353.55	\$10,075.00

J. O. GILLIAM, Chairman
BRUCE SHULER, Secretary

BOARD OF HEALTH AND WELFARE MINISTRIES

REPORT NO. 1

Epworth Children's Home

Traditionally we have thought of the program of Epworth Children's Home as consisting of a group of children living in the cottages on the Epworth campus located at 2900 Millwood Avenue, Columbia, South Carolina. Indeed, there were one hundred ninety-three (193) children and youth who did live at this address during all or most of last year. Here they received their full care, supervision, training, education and all else that goes with our concern for those who belong to us in this peculiar way. However, to think of this as the program—the total program—of Epworth Children's Home is to underestimate greatly

the service and outreach of this most important agency of The Methodist Church in South Carolina.

In addition to those we are so accustomed to think of as Epworth, let us consider some others who also were a part of the everbroadening Epworth program.

Two hundred eighty-three (283) parents and relatives of those living on campus received continuous assistance through the year in working through problems or strengthening family ties so as to reunite the family.

Two hundred twenty-two (222) children and youth were assisted in the off-campus Family Service Program. Along with these, one hundred fifty parents and relatives (150), seventy social agencies (70), and twenty-two (22) Methodist ministers requested and received assistance in working out plans for meeting various family problems.

Thirty-nine (39) new children were admitted to campus residence during the year and thirty-three (33) were either placed back in a reunited family situation or in other types of living situations more suitable for the needs of the particular person.

During the final weeks of the year, temporary or emergency care was provided to four (4) families consisting of eight (8) children. Since this program is just under way and more adequate provisions are now being made for this type of care, the number served will be in much larger proportions in coming years.

The fact that only fourteen (14) children lived in eight (8) family homes during the latter part of the year does not begin to tell the story here. This is only the beginning of a new program that may have more significant effects in child care than any of us can foresee at the present. This is not the old type of foster home program. This is the employment as staff members of husband and wife teams to care for small numbers of children within their own home. Epworth is one of the pioneers in this.

Nineteen (19) youth were assisted in higher education during the year. This included college, nurses' training, secretarial training, trade school, and similar programs in accord with the individual need of the student.

Thirty-four (34) retarded children were included in the Epworth program last year. Special education is provided on campus for this group. This along with other provisions makes it possible to be of assistance here when three years ago this entire group had to be passed by because of lack of program to meet their needs.

Special services were provided eighteen (18) families in their own homes. Thirty (30) children, twenty-two (22) parents, and fifteen (15) social agencies were also involved in this program. In every case there were children who had lived outside the home, but because of the services provided within the home itself, it was possible to replace the children with their families. At the present time, twelve (12) of these families have been assisted for a full year or longer.

Over five hundred (500) counseling sessions were provided in a newly established family counseling service. At the end of a full year in this area the number of persons assisted will be very extensive.

Two facts should be noted concerning the above statements. First is the expanding nature of the program with so much of it yet in beginning stages. Epworth no longer gears its program to a single area but now more especially seeks to respond in many ways to the varying needs of children and their families.

Second, such a report as this tells of service rendered to dozens—even hundreds—in a single sentence or two. It is left only to the understanding, the knowledge, the imagination of the reader to realize the amount of time and energy expended in helping just one person with one problem. In this our program we are talking about almost twelve hundred (1,200) individuals, many of them provided day-by-day care, and others being assisted in every corner of the entire State of South Carolina. Truly, this is the church in action!

CLAUDE R. HARPER, Chairman
ALLAN R. BROOME, Superintendent

REPORT NO. 2

THE METHODIST HOME, ORANGEBURG, S. C.

I. SUPERINTENDENT'S REPORT

This has been a year of unusual excitement at our Home. The construction of five new buildings is now underway. It all began with the demolition of Asbury Hall in October, 1969. Groundbreaking ceremonies were held on November 9, 1969. Bishop Paul Hardin, Jr., Resident Bishop of the Columbia Area, Mr. W. L. Brannon, Acting Superintendent, Wm. J. Sigmon, Chairman of the Board, Henchie McGee, representative of Cleckley-McGee, Contractors, and many others participated in this special service. The occasion marked the culmination of more than two years of planning by the Board of Trustees and McMilliam, Bunes, Townsend & Bowen, Architects-Engineers.

Five buildings are under construction. This includes a Center Campus unit with kitchen and dining rooms, program and activities areas, sales department, beauty parlor and barber shop, lounge areas, post office and office space. There is one Intermediate building with forty-two (42) beds. There are two (2) residence halls with thirty (30) single rooms and private baths. There is a mechanical building which will provide heating and air-conditioning for these buildings and other new ones in the master plan.

The completion of the buildings currently under construction has been timed to coincide with the completion of our Methodist Homes Campaign pledges. It is expected that all pledges will be paid by the end of March, 1970.

The buildings now under construction will cost in excess of two-million dollars. Our Home should collect approximately \$1,800,000 from the Campaign pledges. The Board of Trustees has approved a bond sale as a means of financing the remainder of this project. Therefore, it is essential that we collect all pledges made during this Campaign. Collection on pledges at the middle of March total \$1,125,000.00.

Our new facilities will enable us to provide much better accommodations for our residents and patients. In addition, they will enable us to provide an enlarged and an improved program for our people.

The Home will continue, during construction, to provide care for an average of 200 persons. Many of these need financial assistance and a very large number of our applicants need financial assistance. The Board of Trustees has taken the position that we can provide assistance only in proportion to the amount received on Support Fund. All others must pay the full service fee which is based on the cost of operation. Funds received from memorials and bequests are used for capital improvements.

Respectfully submitted,
CELLIS L. WOODARD
Superintendent

II. REPORT OF THE BOARD OF TRUSTEES

The following statements are an attempt to answer three questions published in the 1968 Conference Journal, pages 187, 188 & 189:-

1. The Superintendent graduated from the Institute of Gerontology, University of Michigan, Ann Arbor, on December 12, 1969. The staff physician has just completed a refresher course in Gerontology at Medical University of South Carolina, Charleston. We are in contact with Emory, Duke and SMU and plan to have a chaplain with special training in Gerontology for appointment by the Bishop in June of 1971. We are in contact with the Institute of Gerontology, University of Michigan, seeking the services of a Geriatric social worker.

Nurses with special training in Gerontology are just now becoming available. We are offering employment to such nurses as are being recommended to us. Other staff persons continue to pursue short courses, etc. through the State Board of Health and The Orangeburg Technical Education Center to upgrade their proficiency.

2. Salaries of nurses are comparable to, or better than, salaries paid in the local hospital and local nursing homes. Orderlies and other non-professional employees are paid at least .15¢ an hour above the minimum wage

scale. Salaries of long-time employees are above this scale. This applies to both black and white persons. Those responsible for food service, food managers, etc., are paid competitive salaries commensurate with their training and ability. The position of matron or hostess is scheduled to be discontinued when we move into the new facilities.

3. We have a program director. Under her leadership as many of our residents as will cooperate are involved in such cultural opportunities as are available in Orangeburg. On Campus activities, crafts, etc. are available and participation is encouraged.

A part-time Chaplain presently offers several types of ministry to the residents. A full-time, trained Chaplain, will enable this aspect of the Home's life to be expended greatly.

As a Geriatric social worker becomes available for employment, this will enable the Home to offer specialized assistance in the areas related to the elderly person's emotional and socio-economic adjustments.

The recently opened Orangeburg Mental Clinic makes available to the residents of the Home the resources of a psychiatrist and other related psychiatrically trained persons.

W. J. SIGMON
Chairman
SALLEY L. BATSON
Secretary

REPORT NO. 3

Greenwood Methodist Home

It is with a consciousness of the privilege which is mine, and with a real sense of joy, that I present this second Annual Report as Administrator of Greenwood Methodist Home. Time and space will not permit the recounting of the countless details that have been woven together to form the fabric of this past year, but perhaps you can catch a glimpse of some of the more important events which have taken place, thereby sharing the sense of thrill that has come to those of us who have been closely associated with this project.

Work of The Board of Trustees

There is no better place to begin this report than to highlight the work of our Board of Trustees during the past year. Elected by the Annual Conference last June, on nomination of the Conference Board of Health and Welfare Ministries, this Board met last August to elect its officers and to organize for its work. The Reverend W. Harry Chandler, who has served so effectively as Chairman of the Building Committee, was elected President of the Board. Others elected were: Bruce R. Sigmon, Vice-President; R. B. Perry, Jr., Secretary; and Brooks S. Stuart, Treasurer.

Throughout the year the Board has met regularly and has given itself tirelessly to the task of formulating policy and endeavoring to chart the future course of the Greenwood Methodist Home. This Board is keenly aware of the great responsibility that has been assigned to it by Annual Conference, and members of the Board, individually and collectively, have assumed that responsibility willingly and enthusiastically. The Conference Board of Health and Welfare Ministries, as well as the Conference as a whole, can take real pride in having elected a group of 21 Trustees who are not only able business men, but who are also sensitive to the needs of the aging. We have cause to be optimistic about what the future holds because the Greenwood Home is in good hands with the Trustees you have elected.

Construction Progress

You will recall that the Ground Breaking Ceremonies for the Nursing Center of the Greenwood Home, the first of our buildings, were held in July of 1969. Actual construction was begun in August, and as of the writing of this report (March, 1970), approximately eight (8) months of construction time has passed. The work is moving at a good pace, and it now appears that the Nursing Center will be able to begin service in the fall of 1970.

It had been hoped that the Nursing Center project could move at a faster pace, but the magnitude of the planning required and the scope of the work to be accomplished simply would not permit this. The contract price for the building alone (taking into account certain deductions and additions made in the plans) is \$1,962,827.00. It is estimated that \$200,000 will be needed to outfit the building with necessary furnishings and equipment. One simply does not "hurry up" with a two and one-quarter million dollar project!

The research devoted to this project by the Building Committee has been thorough; the plans have been made in detail that surpasses verbal description; and the construction is being done with skill and pride. South Carolina Methodism will be able to point with pride to the venture it has made in Greenwood on behalf of the aging who require skilled nursing care!

Interpreting the Program

Your Administrator has had the opportunity throughout the year to help interpret to various groups the Conference Program in ministries to the aging. Through preaching engagements in Churches across the Conference speaking engagements before Church and civic groups, and in the setting of agencies that serve the aging, there has been provided many a channel through which to speak to the questions, "What is the Church doing for the aging — and Why?" It may be true that at one time we did nothing more than provide "room and board" for those who could not provide these essentials for themselves. But we have come to recognize, as our Lord insisted we recognize, that "life is more than meat, and the body is more than raiment" (Luke 12: 23). If we fail to recognize this, then we forfeit our mission, which is nothing less than providing "the life abundant" which, in the Name of Christ, ministers to body, mind and spirit!

Supporting Our Homes

To enable your Conference Homes for the Aging to provide the services needed to support life, and the programs that enrich life, it is essential that we do an adequate job of providing financial support. In the last several years, this support has been directed to the Homes through primarily two channels: the Methodist Homes Campaign (for capital improvements) and the Methodist Homes Support Fund (for operational expenses, designated mainly for the care of those who cannot pay the full cost of their care). Within a few years the Methodist Homes Campaign will be concluded; is there not the possibility that once the Campaign is concluded, we might upgrade the level of our giving for operational support?

In the Conference Year ahead, we need to begin moving in the direction of increased support. During 1970-71, the Methodist Homes Support Fund will be divided 25/75, with the larger share going to The Methodist Home, Orangeburg. If the Conference is not to "cut back" on operational support for the Orangeburg program, then the level of giving for the Support Fund needs to approximate \$130,000 a year.

If we are to do a quality work in our ministry to the aging, then funds must be provided to enable the programs and services we desire. It is that simple.

Looking Ahead

Although we look forward to the opening of our Nursing Center at Greenwood this fall, we are conscious that when that service begins, our task is not at an end. Indeed, the members of our Board of Trustees and Building Committee have been at work for some time on various phases of the long-range plans for the Greenwood Home. Certain preliminary plans had to be made necessarily in the course of designing and locating the Nursing Center; we now are facing the responsibility of sketching in the details that will shape the future. When the physical facilities are completed on the 75 acre site that will be the campus of the Greenwood Home—and when the programs and services are operational and giving substance to the guiding principle of "adding years to life and life to years"—then, and only then, will we be able to offer the aging a full range of programs and services designed to meet their particular needs. In the meanwhile much remains to be done.

We have not yet developed a "timetable" on which future development will proceed. This schedule will be developed as the details of a comprehensive program and facility plan are completed.

Budget

As this report is written, cost studies for the operation of our Nursing Center are being completed. We do not have a complete picture at this time, but we do have enough information to know that quality nursing service does not come cheaply. There is a wide price range in South Carolina in nursing home service, and just as widely ranging is the quality of care.

The Trustees of the Greenwood Home are dedicated to the proposition that we want to provide the very best of care for the lowest possible cost. Our position will be strengthened if we can open our Nursing Center debt-free as we anticipate.

Our Budget work will be completed by the time we begin to process patient applications during the mid-summer of this year. This information will be available upon request, simply by writing to the Administrator, Greenwood Methodist Home, Post Office Box 1203, Greenwood, S. C. 29646

In Appreciation

To a host of friends throughout South Carolina and beyond, the Greenwood Home is indebted. Those of us working in behalf of the Home are grateful for the support directed through the Methodist Home Campaign, and for countless special gifts directed to our building fund and contributed as Memorials. We are hopeful that current giving to the Methodist Homes Support Fund (for the 1969-70) will be sufficient to provide not only the \$92,000 directed to The Methodist Home, Orangeburg, by the Conference Board of Health and Welfare Ministries, but also some operating reserve for the Greenwood Home during its initial months of service. For this support, we will be deeply grateful.

Permit me to conclude this report on the same high note of optimism with which it was begun. There appeared in the CHRISTIAN ADVOCATE last January a brief article by the Reverend Laren Spear, a retired member of the Central Illinois Conference, who now resides in Decatur, Illinois. He wrote from personal experience of his own adjustment to living as a retired person. He has a zest for living, and his article reflected a continuing enthusiasm for life and the expectancy of living in useful service. The title of his article continues to intrigue my mind, even as it caught my eye in reading. Drawn from the counsel of an educator or young women early in this Century, the motto which gives the theme of and title to Mr. Spear's article is: "Finish in style . . . finish in style!" We're committed at Greenwood to this philosophy of helping our aging "Finish in style!" with a life-style that is rich, meaningful, exciting, and altogether becoming of the Christian!

Respectfully submitted,

TED R. MORTON, JR., Administrator
GREENWOOD METHODIST HOME

REPORT NO. 4

Homes for Retired Ministers

The Board of Health and Welfare Ministries make the following assignments for occupancy of our homes for retired ministers.

Alice Kay Home, Honea Path, S. C.—The family of the Rev. B. H. Harvey
Anna Gregory Taylor Younger Memorial Home, Olanta, S. C.—Rev. R. A. Hughes

Bell Home, Walhalla, S. C.—The Rev. J. F. Campbell

Davis Home, Conway, S. C.—The family of the Rev. W. D. Gleaton

Clover Home, Walterboro, S. C.—The family of the Rev. T. W. Smallwood

Inabinet Home, Murrell's Inlet, S. C.—The Rev. George A. Baker

Karwin Home, Manning, S. C.—The family of Rev. H. D. Shuler
Walker Home, North Augusta, S. C.—The Rev. L. E. Pope
Syfan Home, Abbeville, S. C.—The Rev. L. A. Carter
Young Home, Olanta, S. C.—The Rev. J. H. Owens

REPORT NO. 5**Golden Cross**

The work of Golden Cross include five nursing scholarships. The Board feels that this is an excellent way to minister to the health and welfare needs of Methodist in South Carolina. Golden Cross funds are used to help with hospitalization of needy Methodist in our Conference. Golden Cross funds are used for the repair and upkeep of our ten homes for retired ministers. Each Church is asked to place Golden Cross in their budget or to receive an offering during Golden Cross Week, the first week in December.

REPORT NO. 6**Recommendations**

SECTION 1. Epworth Children's Home has continued its excellent ministry to the needs of children under its care. We commend the quality of care given its children and join with the Trustees of Epworth in respectfully requesting the Bishop and his Cabinet to re-appoint Dr. Allan R. Broome as superintendent.

SECTION 2. We recommend that the third Sunday in September (September 20, 1970) be set aside as Annual Work Day and that a special freewill offering be received in all churches of the South Carolina Conference on that day for Epworth Children's Home; and also that a special freewill offering shall be received on Mother's Day (May 9, 1971) in all churches in South Carolina for Epworth Children's Home; and that the Church Schools of the South Carolina Conference shall be requested to give the offering received on the first Sunday of each month to the support of Epworth Children's Home.

SECTION 3. We further recommend that each District of the South Carolina Annual Conference accept a quota of not less than the following

Anderson	\$ 28,950.00
Charleston	45,704.00
Columbia	56,294.00
Greenville	39,006.00
Greenwood	36,290.00
Hartsville	30,822.00
Lake City	31,790.00
Marion	27,404.00
Orangeburg	25,906.00
Rock Hill	32,092.00
Spartanburg	35,432.00

Total \$389,690.00

We further recommend that a goal be sent to the various churches of the District by the District Superintendent in consultation with the local church. It is recommended that this quota be apportioned on the basis of ability and willingness of the local churches to make the reaching of this quota possible. It is understood that the offerings received on Mother's Day, Annual Work Day, and the first Sunday of each month in the Church Schools may be used to assist them in reaching their requested quota.

SECTION 4. We recognize the ministry rendered to the elderly through the Methodist Home at Orangeburg. We commend the Reverend C. Woodard and his staff for their care of the elderly and join the Trustees of the Methodist Home in respectfully requesting the re-appointment of Mr. Woodard as Superintendent.

SECTION 5. We recommend that each church in our conference set a minimum goal of \$1.50 per member either in freewill offerings or through the budget. It is also recommended that the Thanksgiving week be set aside

in each church for a special offering for the Methodist Homes. We further recommend the support fund for the Orangeburg and Greenwood Homes be divided on a 75% and 25% basis respectively.

SECTION 6. The Board wishes to commend The Reverend T. R. Morton for his efforts in preparing to serve as Administrator of the Greenwood Home, and the leadership he has given in the building program now nearing completion. We request his appointment as Director.

REPORT NO. 7**Nursing Scholarships Program**

The Board of Health and Welfare Ministries will award five scholarships for \$250.00 each to nursing students in South Carolina. Information regarding qualifications and application forms may be obtained from the Scholarship Committee, The Rev. G. P. Busch, Chairman, 1830 Main Street, Columbia, S. C. 29201.

REPORT NO. 8**NOMINATIONS FOR THE BOARD OF TRUSTEES****TRUSTEES OF EPWORTH CHILDREN'S HOME (Terms Begin)**

Clerical	Lay	Address
W. T. Holroyd (70)	Robert H. Green (70)	116 King St., Georgetown
E. C. Emory (66)	W. A. Carlisle (65)	1800 Gervais, Columbia 29201
Ed. D. Fields, Jr. (68)	Mrs. W. G. DesChamps, Jr. (66)	Bishopville 20910
Thomas F. Evatt (70)	R. M. Galloway (64)	Greenwood 20646
E. C. Hendrix (64)	W. M. Gordon (68)	615 Green St., Kingstree 29556
W. C. Reid (64)	W. B. Harley (68)	514 Rickenbaker Road, Co- lumbia 29205
Ed H. Walter (64)	Mrs. John Harkey (66)	Walterboro 29488
	Vernon E. Sumwalt (67)	1162 Hermitage Rd., Rock Hill 29730

THE METHODIST HOME, ORANGEBURG

Clerical	Lay	Address
L. D. Bolt (66)	Mrs. H. E. Batson (66)	Route 3, Easley 29640
George Cannon (70)	Loyd Williams (70)	105 East Walker Drive, Summerville
James Alwine (70)	M. K. DeLoache (65)	Box 672, Saluda 29138
R. Cooper (66)	M. M. Clinkscales (68)	Bamberg 29003
W. A. Fowler, Jr. (70)	Joseph O. Rogers, Jr. (70)	Box 487, Manning 29102
Robert J. Howell (68)	J. E. Jerome (65)	Box 403, Rock Hill 29730
A. Merchant (68)	C. W. McClimon (68)	102 Ballenger Street, Greer 29651
C. Shuler (70)	C. E. Williams (64)	24 Stacker, Windemere, Charleston 29407
B. Wilkes, Sr. (64)	Dr. Rhett Talbert (68)	The Crescent, Charleston
C. McClary (69)	W. B. Cox (70)	Mullins 29574
	O. S. Burns (64)	First National Bank, Orangeburg 29115

THE GREENWOOD HOME

Clerical	Lay	Address
Paul Betsill (70)	Dr. J. A. McQuown (69)	Route 5, Chinquapin, Greenwood 29646
Ben Cunningham (69)	Don Rott (69)	Box 6263, Station V, Greenville 29600
W. H. Floyd (69)	R. B. Curry, Jr. (69)	E. Henrietta Avenue, Greenwood 29646
Marion J. Patrick (69)	Dr. W. A. Klauber (69)	605 Henrietta Avenue, Greenwood 29646
R. C. Strother (69)	Cleveland Harley (70)	Thornwood Drive, Spartanburg 29302
Ralph W. Atkinson (69)	W. H. Nicholson, Jr. (70)	Lawyer's Bldg., 112 Oak St., Greenwood
Harry M. Goewey (69)	R. T. Barham (69)	132 Leyden Lane, Columbia 29210
W. H. Chandler (69)	James Owings (69)	10 Tranquil Avenue, Greenville 29600
J. M. Younginer, Jr. (69)	Hiram W. Sandlin (69)	2509 Edgewood, Anderson 29621
W. L. Elkin (70)	Bruce R. Sigmon (69)	Route 5, Timberlake, Greenwood 29646
	Brooks S. Stuart (69)	407 Jennings Avenue, Greenwood 29646

REPORT NO. 9

Budget 1970-1971

Promotional	\$ 500.00
Insurance	500.00
Travel, meals	2,000.00
Repairs	5,000.00
Scholarships	1,250.00
Medical Aid	10,000.00
Total	\$19,250.00

REPORT NO. 10

At the request of the Southeastern Methodist Agency for the Retarded that a Committee be elected to work with them in this field we nominate:
Rev. Ernest Prewett, Jr.

Rev. Eben Taylor

Mr. Jack Cannon, 115 Hillbrook Dr., Spartanburg, S. C.

B. B. BARNES, Chairman
E. M. HEAPE, Secretary

REPORT NO. 11

Methodist homes Campaign Continuing Committee

Throughout the past Conference Year, your Methodist Homes Campaign Continuing Committee has sought to fulfill its mission of "keeping alive" the concern for the aging of our Conference, as this was expressed more than two years ago in the Methodist Homes Campaign. In fulfilling this mission our Campaign Office has been maintained at The Methodist Home, Orangeburg, with Mrs. Nancy T. Faulling serving as Director on a part-time basis. Periodic contacts have been made with local Churches for the purpose of keeping them informed of our progress toward realizing the Campaign's \$2,000,000-plus goal.

The effort was made in December to contact by mail every local Church that had not at that time begun to pay its Methodist Homes pledge. Some 77 local Churches, with pledges totaling more than \$85,000 were contacted.

A significant number of these Churches have now undertaken to meet their pledges, and, hopefully, all will undertake to make some contribution before the Campaign payment period is concluded. In January a specially designed promotional poster was mailed to every Church or Charge, along with a report on the Campaign's financial progress. A month-long "follow-up emphasis" was conducted in March. In the concluding months of the Conference Year, visits were made to District Pastors Meetings in every District of the Conference for the purpose of seeking the re-newed support of pastors on behalf of the Campaign.

Total Contributions

As of February 28, 1970 (when this report was prepared), total contributions to the Methodist Homes Campaign stood at \$1,084,848.40. With contributions averaging approximately \$40,000 per month, we can project total giving by the close of the Conference Year (May 31) at \$1,200,000. In gauging "where we stand," it should be remembered that the original Campaign goal was set at \$2,000,000, and that actual gifts and pledges totaled \$2,576,431.78.

Payment Period Timetable

According to the "timetable" under which the Methodist Homes Campaign has been operating, the third year of a three-year payment period began on April 1, 1970, and the Campaign is scheduled to conclude officially on March 31, 1971. It is apparent, however, that when the two-thirds point was reached in the Payment Period (March 31, 1970), the Campaign was not two-thirds "paid out;" and if we continue to pay our pledges at the present monthly average of approximately \$40,000 per month, we will not have reached our \$2,000,000 goal by March 31, 1971.

In evaluating our progress to date, your Committee has taken into account the fact that many local churches took the option of placing the Methodist Homes Campaign Fair Share Goal assigned to them in the Budget, rather than seek pledges from individual Church members. As a result, most of these Churches did not begin to pay their pledges until some six months (or a year) later than the beginning of the Payment Period (April 1, 1968). These Churches will, of course, need additional time in which to meet their goals in full. Your Committee encourages every Church of the Conference to commit itself to the task of meeting its local Church Fair Share Goal in full, regardless of whether it requires one additional year, or two years, or longer!

Construction Progress at The Homes

Continued good progress is reported in the construction programs at both our Conference Homes for the Aging. At both Orangeburg and Greenwood, construction has reached a point where monthly payments now exceed \$20,000 per month at each Home. Construction budgets were planned at the onset in keeping with anticipated income from the Methodist Homes Campaign. When contributions fail to keep pace, the only option open to our Homes is that of borrowing funds to meet construction costs. To date this has not been necessary, although it is anticipated that the Orangeburg Home will have borrowed some funds to complete the expansion of facilities now under construction. Faithful discharge of our obligations to the Methodist Homes Campaign will enable the Orangeburg Home to forestall using borrowed funds until the last possible moment.

Operating Budget for the Committee for 1970-71

For the Conference Year 1970-71, the Continuing Committee submits the following Budget:

Salaries and Office Expense	\$ 1,800.00
Printed materials	6,900.00
Postage	300.00
Travel	300.00
Stationary and Office Supplies	200.00
Contingencies	500.00

TOTAL

\$10,000.00

Keeping The Issue Alive For Another Year

In projecting plans for another Conference Year, your Continuing Committee has outlined a program which it believes will serve to "keep the issue alive" for another year — a year which will tell whether we measure up to the commitment we made as a Conference more than two years ago. Naturally, your Committee can provide nothing more than some helpful tools for local Church use; the ultimate fulfillment of the mission rests with the local congregation, and its members individually. But with a united effort, we can meet our goal, and even surpass, as a number of our Churches have already demonstrated so wonderfully.

Beginning in June, each local Church will receive a "Quarterly Statement," designed to show the amount paid to the date of record when the statement was prepared, and the balance due to pay the Fair Share Goal in full. In addition, plans are being made for the observance of another "Methodist Homes Campaign Follow-Up Emphasis" in March of 1971.

As always, Staff members from The Methodist Homes, and members of the Continuing Committee, stand ready to visit any local Church on request, and assist in the task of interpreting your Conference ministry to the aging, and the key role now being played by the Methodist Homes Campaign. If we may help you, please call on us.

Respectfully submitted,
 METHODIST HOMES CAMPAIGN CONTINUING
 COMMITTEE

Charles A. Graves, Chairman
 Ted R. Morton, Jr., Secretary

COMMISSION ON INSURANCE
 REPORT NO. 1

The Conference Insurance Program

The Insurance Program of the South Carolina Conference has been designed to provide the ministerial members of the Conference and their dependents a comprehensive plan for major medical and life insurance. The program is administered through a group plan, underwritten by The Prudential Insurance Company of America, under the supervision of the Conference Commission on Insurance. Eligible for coverage under the program are all ministerial members of the Conference, whether active, retired, or seminarians, and qualified dependents of these Conference members. Eligibility requirements are given in detail in a guidebook, **Your Group Insurance Plan**, published by the Commission. This guidebook is available free of charge from the Office of Ministerial Affairs, Post Office Box 11284, Columbia, South Carolina 29211.

Since the purpose of the Insurance Program is to provide comprehensive coverage, the requirement is made that all participants in the Program enroll for both life insurance and major medical hospital insurance.

This Insurance Program is continuously reviewed and analyzed by the Commission on Insurance and the Administrator of Ministerial Affairs, as well as The Prudential Insurance Company. Coverage is up-graded periodically in order to keep the Program strong and in order to provide coverage that is adequate to meet the demands of an ever-changing economy.

REPORT NO. 2

Life Insurance Benefits

The Conference Insurance Program provides the following coverage under its Group Life Insurance Policy:

Schedule of Amounts

	Term and Paid-Up Life Insurance	Additional Term Life Insurance	Accidental Death and Dismem- berment Insurance
1 Less than age 50	\$2,000	\$13,000	\$15,000
2 Age 50, but less than age 60	2,000	11,000	13,000
3 Age 60, but less than age 65	2,000	9,000	11,000

Employees age 50 and over when becoming insured will be eligible for the following coverage and benefits:

	Term and Paid-Up Life Insurance	Additional Term Life Insurance	Accidental Death and Dismem- berment Insurance
4 Age 50, but less than age 60	None	\$13,000	\$13,000
5 Age 60, but less than age 65	None	11,000	11,000
6 Age 65 and over	None	4,000	4,000

The reductions in the amounts of insurance coverages shown in the "Schedule of Amounts" above will be made on the November 2nd coinciding with or next following the attainment of age 50 or 60. However, in no event will an employee's total amount of insurance be less than his accumulated paid-up insurance.

Coverage for Dependents

	Dependents Life Insurance
Wife	\$1,000
Children, according to age:	
14 days to 6 months	100
6 months to 2 years	200
2 years to 3 years	400
3 years to 4 years	600
4 years to 5 years	800
5 years or more, while an eligible dependent	1,000

Dependents of retired employees are not eligible for life insurance coverage.

REPORT NO. 3

Major Medical Hospital Insurance Benefits

The Major Medical Expense Plan of the Insurance Program provides benefits for reasonable charges incurred by the insured or a covered dependent while receiving hospital services, treatments and supplies ordered by a physician. The plan provides for payment of the first \$1,000 of eligible expenses, and 80% of all other eligible expenses over \$1,000, up to a lifetime maximum of \$30,000 for each employee and each insured dependent covered under the plan. Provision is also made for coverage for certain services rendered outside of the hospital, accidental injury and maternity benefits.

The coverage for retired ministers is reduced to a lifetime maximum of \$15,000 for the insured and each eligible dependent, or to the remaining unused portion of the \$30,000 benefit limit provided before retirement, whichever is the lesser amount.

Other details of the Major Medical Expense Plan are contained in the guidebook, **Your Group Insurance Plan**.

REPORT NO. 4**Medicare Benefits**

Medicare is the health insurance plan, administered under the Social Security Act, for the benefit of retired persons. The Medicare program consists of two parts: (A) hospital insurance, designed to pay for hospital and related health services; and (B) medical insurance, designed to pay for physicians' services and related medical services. Under terms of the Medicare plan, hospital insurance (Part A) is provided for all persons insured under the plan; the medical insurance (Part B) is an optional feature, for which the insured pays a stated monthly premium.

The Conference Insurance Program is designed to provide certain benefits at the point where Medicare coverage terminates and some benefits which are not covered by Medicare at all. Therefore, it is expected that all ministers 65 and over, or whose wives are 65 and over, will enroll in the Health Insurance Plan provided by Medicare. Obviously, in order to derive the maximum benefit, the insured should be covered by both the general and optional provisions of Medicare (Parts A and B). An adjustment in premium charges for the Conference Insurance Program is made in order to allow for payment of the Part B Medicare coverage. (If a recommendation contained in the concluding section of the Commission's Report is approved by the Annual Conference, and funded by the Commission on World Service and Finance, the Part B Medicare premium will be paid for each retired minister by the Annual Conference.)

A handbook explaining the provisions of Medicare is available from any District Office of the Social Security Administration.

REPORT NO. 5**Administrative Procedures**

Billing: The Administrator of Ministerial Affairs sends a quarterly statement to everyone enrolled in the Conference Insurance Program. Statements are mailed in February, May, August and November. Although statements are mailed quarterly, payments for premiums may be made on a monthly basis. Bank drafts and post-dated checks may be used in making premium payments, if desired.

Cancellation of Coverage: It is imperative that each participant in the Conference Insurance Program keep his premium payments current. The Commission On Insurance has instructed the Administrator of Ministerial Affairs to cancel the insurance coverage of any participant who does not pay his premium by the end of the Quarter for which he has been billed.

Ministers Serving Special Appointments: For purpose of proper cost analysis, it is required that all Conference Boards and Agencies, served by ministers and others eligible for insurance, pay for the "institutional share" of the insured's premium (the "institutional share" for ministers served by Churches is paid through the World Service and Finance appropriation directed to the Conference Insurance Program). This provision shall apply to the District Superintendents, those serving Methodist colleges and other institutions and agencies operating under Boards of Trustees, and those serving institutions and agencies outside the Annual Conference should they elect coverage under the Conference Insurance Program. In every case the full cost of coverage must be paid by the insured, his employer, or through combined payments of the insured and his employer.

Premium Payments: Premium payments shall be made in accordance with the instructions printed on the Quarterly "Statement of Account."

Application for Insurance Coverage: Applications for enrollment in the Conference Insurance Program are available from the Administrator of Ministerial Affairs. No medical examination will be required for new members of the Conference, provided they make application for coverage within 30 days after they become eligible for participation in the Conference Insurance Program. Individuals making less than \$5,000 per annum will be covered by \$2,000 Life Insurance but will not be eligible for Term and Paid-Up coverage.

Coverage under the Major Medical Hospital Insurance shall be the same as for all other persons covered, and all provisions governing eligibility for the Conference Insurance Program shall apply.

REPORT NO. 6**Coverage for Lay Employees**

The Commission on Insurance receives, from time to time, requests from Conference boards and agencies for insurance coverage for lay employees. Accordingly, the Commission has adopted the following policy in this connection:

Conference Insurance coverage is available to all employees of the United Methodist Church directly related to the South Carolina Annual Conference, who are not under the direction of a Board of Trustees, provided the employee (the insured) and the agency concerned bear their full share of the cost of the insurance.

Individuals making less than \$5,000 per annum will be covered by \$2,000 Life Insurance but will not be eligible for Term and Paid-Up coverage.

Coverage under the Major Medical Hospital Insurance shall be the same as for all other persons covered, and all provisions governing eligibility for the Conference Insurance Program shall apply.

REPORT NO. 7**Coordination of Benefits**

The purpose of health care insurance is to help meet actual expenses. In line with that purpose, the Conference Insurance Program contains a non-profit provision which coordinates our plan with other plans under which an individual is covered so that the total benefits available will not exceed 100% of the allowable expenses. Under this plan if a dependent, employed wife is covered by another group plan, application for insurance benefits should first be made under the employee's own policy; then application may be made to the Conference Insurance Program for any additional benefits that might be available.

Strict adherence to this policy is essential if we are to maintain good benefits under our Program, at a reasonable cost. A detailed explanation of the "Coordination" provision is contained in "Your Group Insurance Plan."

REPORT NO. 8**Election of Administrator**

In accordance with the Conference Standing Rules, Section XII, Paragraph 50, Donald A. Foster has been elected Administrator of Ministerial Affairs with responsibility for administering the Conference Insurance Program and the Conference Pension Program.

REPORT NO. 9**Recommendations**

The Commission on Insurance makes the following recommendations for Conference Year 1970-71:

(1) The Commission on World Service and Finance appropriate the sum of \$160,000 for the Conference Insurance Program to be used as follows:

- (a) \$13,420 for Administration of the Program;
- (b) \$30,000 to provide insurance benefits for retired ministers;
- (c) \$116,580 to pay the Conference's share of the cost of the Insurance Program for the active members of the Conference for the 1970-71 year.
- (d) Recommended ministerial payments for 1970-71 Conference Year as follows:

Premium Rate for Insured W/Dependent Coverage	Monthly
Group Classification	
Group 1	\$25.00
(\$15,000 Life plus Major Medical)	
Group 2	24.00
(\$13,000 Life plus Major Medical)	

Group 3 (\$11,000 Life plus Major Medical)	23.09
Group 4 (Unless Retired) (\$4,000 Life plus Major Medical)	22.00
Group 5 (Life Insurance Coverage Only)	7.54
Group 6 (Major Medical Only)	18.00

(2) Participants in the Conference Insurance Program shall pay their premiums monthly in advance. All coverage shall be subject to cancellation if payments are not made prior to the end of the Quarter for which the insured is billed.

(3) Every participant in the Conference Insurance Program become familiar with the provisions of the Program as outlined in the guidebook, "Your Group Insurance Plan;" and, further that each participant maintain a file and become familiar with the additional instructions relating to the Program which may be issued from time to time by the Administrator of Ministerial Affairs; to the end that claims procedures be expedited, required administrative procedures followed, and the present high level of benefits be maintained at a reasonable cost to the Conference and the Insurance Program participants.

Respectfully submitted,
Commission on Insurance
MELVIN E. DERRICK, Chairman
TED R. MORTON, JR., Secretary

ADDENDUM TO THE INSURANCE COMMISSION REPORT 1970-1971 OPERATING BUDGET FOR THE COMMISSION ON INSURANCE

Salaries—Administrator	\$ 4,000.00
Housing Allowance Administration	750.00
Other Salaries	4,700.00
Social Security	345.60
Pensions	289.50
Insurance	201.00

TOTAL \$10,286.10

OTHER EXPENSES:

Rent	\$ 934.20
Telephone	600.00
Equipment—Maintenance	300.00
Supplies	300.00
Postage	500.00
Audit	100.00
Travel	400.00
Miscellaneous	100.00

TOTAL \$ 3,234.20

TOTAL BUDGET \$13,520.00

CONFERENCE BOARD OF THE LAITY REPORT NO. 1

Introduction

This report to the 1970 Session of the South Carolina Annual Conference follows a different format in the presentation of program recommendations but has the same broad purpose as that of recent years; namely, to alert the clerical and lay members of the Conference, and through them the members of their local churches, concerning the program resources and services offered by their representatives on District and Conference Boards of the Laity.

Relationships

The chart submitted with this report (Exhibit A) shows the organic and program links between the local churches and the District and Conference Boards of the Laity. For instance, when the local church elects its church lay leader, it is thereby electing its representative on the District Board of the Laity. He is the conduit for expressing the viewpoint of that church in the deliberations of that board or on its committee on which he may be asked to serve. If he fails to attend its meetings, the link is broken and he, his church and the district's services to all the churches will suffer.

Likewise, when the District Board nominates its district lay leader and elects its associate lay leaders, it is choosing its district representation on the Conference Board. If it chooses well, i. e., persons who are able, willing and available to serve, the Conference Board and its committees to which they are assigned will be strengthened and that district's viewpoint will be heard.

The chart shows the six cross-sectional committees of the Conference Board, which are concerned with the value, feasibility and acceptability of the processes related to the six program categories, from the viewpoint of the churches of the South Carolina Conference and in the context of the concerns entrusted by The Discipline to the Board of the Laity. These Conference Board committees are chaired by the six Conference Directors of special emphases elected by the Board.

The District Boards have six similar committees, to which the corresponding Conference Board committees relate. After considering the program recommended by the Conference committees, they have the responsibility for offering these at suitable occasions to representatives of the local churches.

Thus, the cycle is complete and the manpower represented by the local church lay leaders has started a chain reaction which ultimately comes back to the local churches in the offer of training opportunities for the local church leadership in a program within the broad scope of the responsibilities assigned by the Methodist Church to the Board of the Laity, but adapted to the needs and interests of the churches of this Conference.

Program

Report No. 2 consists of "Program Recommendations" substantially as submitted by the Board to the Conference Program Council on March 14, 1970. It is hoped that its statement of "Content and Values" will be the object of frequent reference by the lay and clerical members of this Conference and their churches and that all will support the district and Conference lay leadership in regard to the other sections.

Acknowledgements

When we ponder the range and amount of the services which laymen are called upon to render in the name of the church, and the fact that these things are done at untold cost to them in energy, time and money, we are truly grateful. We accept the principle that the measure of our most profound blessings is not what we get, but what we give. Blessed, then, are the many loyal laymen who have supported this Board in the discharge of its responsibilities.

The ranks of the faithful likewise include the stalwart figures from the ordained ministry, who have served on the Board and have offered encouragement and backing when the way became rugged and indistinct. Also, our Bishop has built up a remarkable record of attendance at Board meetings, and has been attentive to our plans and inquiries in small groups and in private conversations. To these, and many others of the clergy, go the thanks of the Board for contributing to the progress which has been made.

Respectfully submitted,
W. Judson Ready
Conference Lay Leader
A. M. Taylor
Secretary-Treasurer

LINKS BETWEEN LOCAL CHURCHES AND BOARDS OF THE LAITY Exhibit A

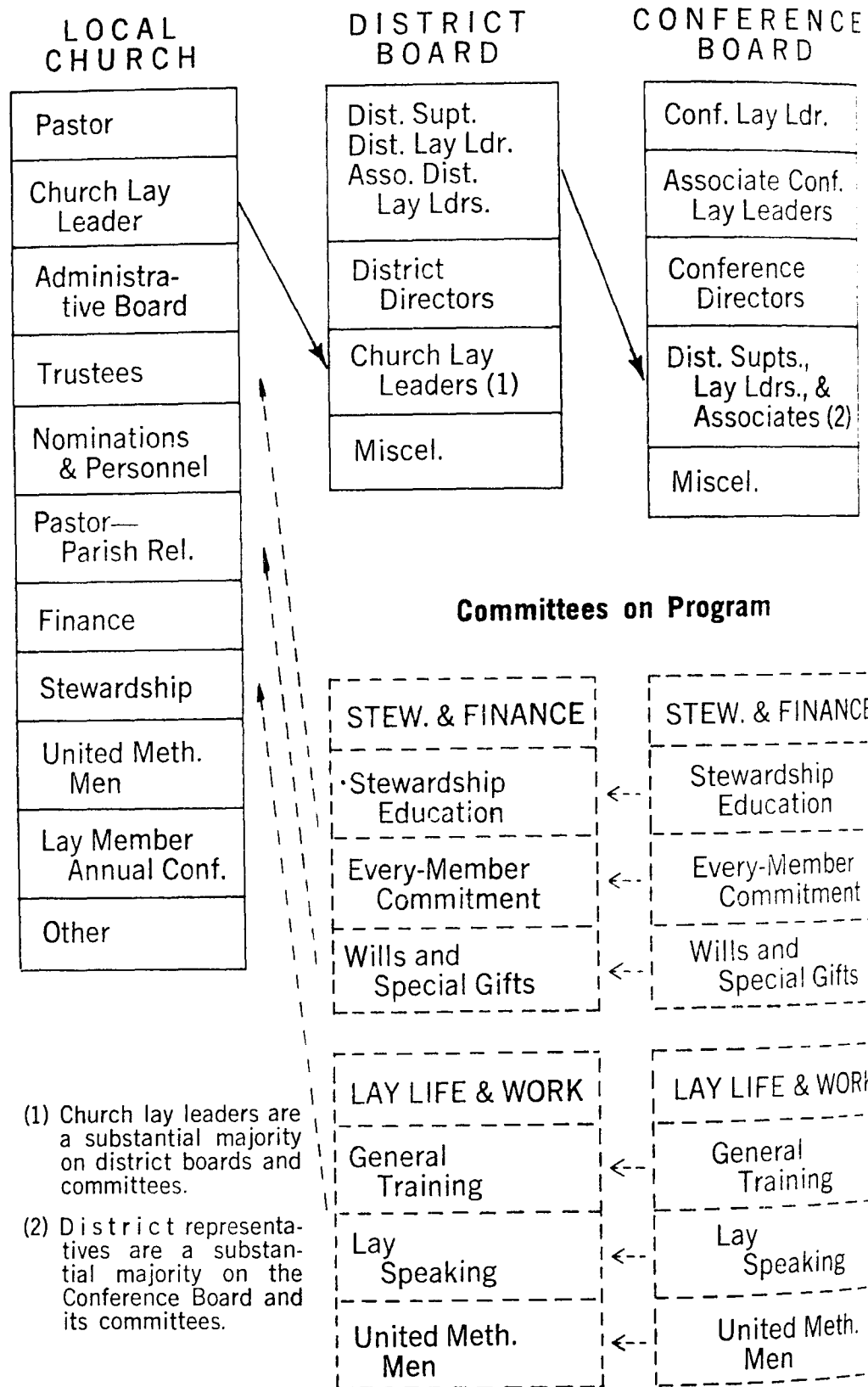

REPORT NO. 2

**Program Recommendations
1970 - 1971**

Purpose

To encourage and assist in the enlistment, motivation and training of persons for the local church positions, functions and organizations imputed by the United Methodist Church to the Conference and District Boards of the laity and to contribute to the deepening of the spiritual life, the understanding and the commitment of the laity in general.

Content and Values

For effective promotion the proposed program is divided into the following categories at the conference and district levels:

**1. Stewardship Education
Selected Items**

- World Service and Conference Benevolences
- Christian Family Money Management
- Enlistment, and Time and Talent Survey
- Stewardship for Children and Youth
- Year-Round Stewardship Emphasis
- Year-Round Stewardship Education
- Every-Member Commitment
- Wills and Special Gifts
- Annual Tithing Emphasis

Effect on People

- increased awareness of total-church involvement
- help in dealing with a major family problem
- guidance toward careers and voluntary service
- early training for a life of stewardship
- simultaneous multi-channel indoctrination
- scheduled involvement of various interest groups
- see separate coverage
- see separate coverage
- deeper insights on a "Means of Grace"

**2. Every-Member Commitment
Structure and Thrust**

- Survey:
- Program Support
- Development:
- Materials/Arrangements
- Reservations
- Lay Witness/Prayer/Publicity
- Visitation:
- Enlistment Training Visitation

Effect on People

- improved program
- increased support
- more interest and understanding
- deeper involvement
- greater fellowship
- spiritual enrichment

**3. Wills and Special Gifts
Theme Emphases**

- Nature and Importance of a Will
- Keeping it Current
- Need for Legal Advice
- Importance of Tax Planning
- Accelerates, Simplifies and Often Reduces Cost of Estate Administration
- Consideration of Special Gifts in Estate Planning

Effect on People

- a means for owner to direct disposition of his property
- reduces unexpected complexities
- reduces family misunderstandings
- Continuing Stewardship: the mature approach to one's responsibility for cherished persons and causes

4. General Training**Specific Training**

Church Lay Leader
 Administrative Board
 Trustees
 Committee on Nominations and
 Personnel
 Pastor-Parish Relations
 Committee
 Lay Member of the Annual Conference

Lay Enrichment

— district workshops for local
 church leadership
 — district lay retreat
 — district lay rallies
 — Junaluska Laymen's Conference
 — local church retreats
 — Lay Witness Missions support
 and follow-up
 — lay-clergy dialogue
 — Orientation of Annual Conference
 delegates

5. Certified Lay Speaking**Steps in Process**

Enlistment and Recommendation
 by Admin. Board or Charge Conf.
 Training and Certification
 by District Committee
 Speaking Assignments
 by District Director
 Home Church Assignments
 by Pastor or others
 Refresher Courses, etc.,
 by District Committee
 Examination and certificate
 Renewal by Charge Conf.

Witness Opportunities

— home church, or other pulpits
 — informal worship services
 — Methodist Men and W.S.C.S.
 — church school teaching
 — other church settings
 — presenting special causes
 — assisting pastoral visiting
 — Secular worship Settings
 — church-related topics
 at Service Clubs, etc.
 — ministering in rehabilitation
 situations

6. United Methodist Men**The Local Fellowship**

Nature and Objectives
 Relationship to Local Church
 Relationship to the
 Connectional Church
 Structure
 Monthly Program Topics
 Projects
 Standards of Excellence
 "Blue Ribbon Club" Program

Mission to Men

— a brotherhood for the men
 — a doorway for the unchurched
 — a bootcamp for conditioning
 — a laboratory for varied talents
 — an arena for concerted effort
 — a forum for understanding
 — an incubator for lasting
 friendships
 — a fellowship for redemption

Goals

The goals listed below are expressed in terms of the basic and ultimate objectives of the planning and training "Process", upon the faithful and effective performance of which realization of the goals depends. Equally valid, but intermediate, goals relating to the successful implementation of each step in the "Process" (Set forth in a subsequent section) should be inferred, as they are omitted here so as to avoid repetition.

Stewardship Education

1. The reawakening of a sense of pride and satisfaction in the performance by the United Methodist Church in its mission beyond the local church which is supported by Word Service and Conference Benevolences in fields of Missions, Evangelism, Education, Social Concerns and Health and Welfare ministries, as well as in the supportive role of General and Conference Agencies on behalf of the local church.

2. The discovery by Christian families of significant priorities in the making and spending of money in the best interest of parents and children in a materialistic world.
3. The enrichment of Christian lives by an increased response to the opportunities for church-related careers and voluntary service in ordained and other ministries.
4. The growth of adults and children in the awareness of the breadth and depth of Christian Stewardship, in the experience of its inner satisfactions, and in the practice of its principles in the decisions of daily life.

Every-Member Commitment

1. The capture by local church members of the spiritual refreshment, fellowship and enthusiasm which are the predictable fruits of planning, working and praying together, catching a fresh vision of the mission of their church and going out to invite others to share in sacrifice for a noble cause.
2. A 10% increase in the per capita giving by the membership of the Methodist Churches as a step toward the adequate funding of the programs proposed by local church Councils on Ministries to implement their mission and support the mission of the connectional church.

Wills and Special Gifts

1. The making and maintaining of a valid Will by every Methodist of legal age, on the advice of an attorney, as a mature expression of concern for the avoidance of hardships which might otherwise be suffered by his or her survivors.
2. The awareness by local church members of the adverse effects of the abrupt termination of their normal stewardship expressions of support for the church and its institutions; the discovery that such stewardship expressions can be continued, perhaps to an extent greater than was ever possible during their lifetime, by means of special gifts or bequests; and their response to this challenge by making provisions appropriate to their circumstances.

General Training

1. Informed, and therefore interested and effective officials in positions of administrative responsibility in local churches.
2. A Methodist laity which is not afraid or embarrassed to be identified as "The people of God", steadfast in the faith, happy in the brotherhood, evangelistic in outlook, compassionate in spirit and stalwart in the service of the Lord of the church.

Lay Speaking

1. An increasing response, especially by the young men of Methodism, to the challenge to serve in the Certified Lay Speaking program and to be diligent in developing a diversified range of church related topics.
2. The effectiveness of the witness of the spoken word, as exemplified in the Lay Speaking program, in the propagation of the Gospel and in the spiritual enrichment of believers.

United Methodist Men

1. Provision of a unique fraternal organization for the men of Methodist churches, in which they can identify in a compatible environment which eases the transition from a secular to a sacred commitment and challenges the discovery of practical avenues for service in the church and the world.

2. As a step toward renewal, the adoption by local clubs of a set of goals based on standards of excellence to be found in the "Blue Ribbon Club" program.
3. As a matter of self interest, the examination by each club of the features of the "Blue Ribbon Club" project and a careful consideration of its possible impact upon the vitality and usefulness of the club to its membership and to the local church of which it is a part.

Process

The following summary of the "Process" is based upon the results of program planning meetings by the six committees of the Conference Board of the Laity, chaired by the conference directors of the six program categories and representing cross-sections of the Board, in which district superintendents, district lay leaders and associate district lay leaders predominate. The district directors of the six emphases were invited to attend as resource persons. In the normal course of events, orientation sessions are held by the conference directors of the six emphases to share with the district directors and their related district committees.

1. Utilize special workshops, Lay Retreats programs, and Area Training School courses to the extent feasible, to provide training in Stewardship Education, EMC, Wills and General Training topics and for UMM officers. Also, use District Conference agendas to solicit invitations to present the Wills program to sub-district and local church groups.
2. Endeavor to arrange for at least one district to undertake and "EMC weekend" research experiment in which a few couples representative of churches having had varied results would review in depth and evaluate the provisions of the EMC manual making a tape recording for subsequent study and analysis.
3. Encourage attendance by lay delegates at pre-Conference orientation meetings and subsequent sessions of the Annual Conference.
4. Provide district gatherings, such as (1) Lay Retreats, (2) Lay Rallies, (3) Lay Speaker Appreciation banquets and (4) UMM banquets and attendance at the Junaluska Laymen's Conference, for fellowship, inspirational and educational purposes; also encourage experimentation with local church retreats.
5. Provide for lay-clergy dialogue at District Lay Retreats in suitable settings.
6. Collaborate with the Board of Evangelism in exploring approaches to the undergirding and conservation of the values of the Lay Witness Missions.
7. Encourage churches to make liberal use of printed resources and to provide reference libraries for leadership use; also to expand the use of audio-visuals.
8. Promote enlistment, training and effective use of Certified Lay Speakers in local church and community assignments, and provide occasion to express appreciation for their services.
9. Encourage pastors to observe Laymen's Day by utilizing Certified Lay Speakers and other laymen in the worship services that day.
10. Redouble efforts to provide practical assistance to United Methodist Men fellowships, by increasing communications from the Conference UMM Director, by visits to all clubs by District UMM Directors and their Committees, by encouraging clubs to adopt as goals the standards of excellence suggested in the "Blue Ribbon Club" program and urging pastors and church lay leaders to provide active support.
11. Vigorously promote the realization by local clubs of the benefits of the "Blue Ribbon Club" program, by improving the administration of the reporting process and encouraging district, as well as conference, recognition for superior performance.

2. Maintain in the Columbia office, sample manuals, booklets, leaflets and other printed resources, catalogues and order blanks useful in presenting the program topics; acquire, to the extent feasible, and deposit in the Methodist Audio-Visual Library in Columbia, films, filmstrips, records, tapes, etc., for use by districts and local churches; and prepare such supplementary digests, outlines and lists as appear to be feasible and needed for sharing with district and local church leadership.
3. Welcome any opportunities to present the lay program to audiences of pastors, and encourage their interest and cooperation in promoting and evaluating results.
4. Continue on the alert for situations and circumstances in which joint efforts with other boards and agencies may be mutually advantageous, and cooperate and coordinate with Program Councils at Conference and district levels.

General Recommendations

1. That the Annual Conference give consideration to the adoption of the calendar year as the basis for program and finance.
2. That the Conference Program Council give consideration to the designation of a specific year as a "Year of Stewardship Emphasis".
3. That all districts acquire, or be supplied with, compatible tape recording and play-back equipment, preferably utilizing standard cassettes.
4. That the Methodist Camp be equipped with an adequate range of modern audio-visual equipment.
5. That the presidents of United Methodist Men be designated to serve as members of local church Councils on Ministries (1968 Discipline Par. 154).
6. That all United Methodist Men clubs elect officers to serve on a calendar year basis.
7. That District Program Councils allot two adequate periods in one or more of their meetings occurring early in each Conference year, for presentations by the associate district lay leaders on Stewardship and Finance and on Lay Life and Work, respectively, (and their district directors) of their plans for the six emphasis in the coordinated Conference program for which they are responsible.

**CONFERENCE BOARD OF THE LAITY
REPORT NO. 3**

BUDGET DATA

	Forecast 1969-70	Est. 1969-70	Forecast 1970-71
General			
Board of the Laity	\$ 1,000	\$ 959	\$1,000
Executive Committee	300	118	300
Connectional	200	150	150
	<u>\$ 1,500</u>	<u>\$ 1,227</u>	<u>\$1,450</u>
Administrative			
Salary—Exec.	\$10,000	\$ 2,383	*
—Clerical	3,000	3,000	*
Fed. Inc. Tax (Net)	-----	-----	*
S. C. Inc. Tax (Net)	-----	-----	*
St. Sec. Tax (Net)	500	278	*
Travel-Exec.—			
Commut.	-----	762	-----
Field	800	485	*
Special	600	120	*
Other Admin.	1,200	743	1,000
ent	1,025	1,022	*

Telephone	750	452	*
Postage	850	325	*
Office Supplies	900	192	*
Office Expense	500	267	*
Miscellaneous	300	352	*
	<u>\$20,425</u>	<u>\$10,381</u>	\$1,000
Program Promotion			
Stewardship Education	\$ 600	\$ 1,036	\$ 600
Every-Member Commitment	600	1,029	1,000
Wills & Special Gifts	700	312	500
United Methodist Men	900	758	1,000
Lay Speaking	600	289	600
General Training	600	631	500
	<u>\$ 4,000</u>	<u>\$ 4,055</u>	\$4,500
General Promotion			
Newsletter	\$ 600	\$ 194	
Junaluska	200	158	\$ 200
Purdue	200		
Districts-Retreats, etc.	1,100	771	1,100
- Miscellaneous	600	349	600
Annual Conf. Program	300	90	300
Other Gen. Promotion	300	78	500
	<u>3,300</u>	<u>1,640</u>	3,000
	<u>\$29,225</u>	<u>\$17,303</u>	\$9,950

* Included in Conference Program Council budget.

REPORT NO. 4

NOMINATIONS

The Annual Conference Board of the Laity submits the following nomination for the Conference year 1970-1971:

Conference Lay Leader

Harry R. Kent

The Annual Conference Board of the Laity announces the following elections for the Conference year 1970-1971:

Officers:

- | | |
|-------------------|---|
| W. Judson Ready | Associate Lay Leader at Large |
| I. E. Lausman | Associate Lay Leader, Chairman
Commission on Lay Life & Work |
| Douglas A. Broome | Associate Lay Leader, Chairman
Commission on Stewardship & Finance |
| W. Judson Ready | Secretary-Treasurer of Board |

Conference Directors:

- | | |
|---------------------|-------------------------|
| Paul Hardin, III | Stewardship Education |
| Blant W. Burford | Every-Member Commitment |
| Charles P. McJunkin | Wills & Special Gifts |
| Wm. G. Smith | United Methodist Men |
| Ronald E. Roberts | Certified Lay Speaking |
| A. M. Moseley | General Training |
- Respectfully submitted
A. M. Taylor
Secretary

THE COMMISSION ON METHODIST INFORMATION AND PUBLIC RELATIONS

The Methodist News Center, 1420 Lady Street, is being used increasingly as source of information and reference by secular news media. The Director in his joint capacity as editor of the Advocate stays in touch with Bureau chiefs and wire service directors as needs arise for news stories, information, and interpretation.

The need for public relations workshops for local church representatives is being explored.

Materials for aiding each pastor in planning a coordinated approach for publicizing his local church activity have been mailed to all pastors, and Board and Agency heads in the Conference.

We still seek, through our Commission, a unified public relations program for the entire Conference.

We have requested \$2500 for our work for 1970-71. The proposed budget accompanies this report.

Proposed Budget for Next Conference Year 1970-1971:

Board Travel		
Telephone	\$150	
Advocate Sub. to News Media	336	
Press Coverage, 1970 Annual Conference	720	
TV News Clips, 1970 Annual Conference	400	
News releases, including secretarial, duplicating, postage	124	
Public Relations Local Church Workshops	500	
	270	\$2,500

John Davenport, Chairman

PROPOSED PLAN OF MERGER OF THE SOUTH CAROLINA CONFERENCE (1785) SOUTH CAROLINA CONFERENCE (1866) OF THE SOUTHEASTERN JURISDICTION OF THE UNITED METHODIST CHURCH

For Study During 1970-71 — Not To Be Voted On Until The 1971 Annual Conference Sessions

Preamble

As we prepare for the merger of the two South Carolina Conferences of the United Methodist Church, the question of "Why" is more important than "How." For if we see clearly why it should be done, men of good will and Christians of honest intent will work diligently and faithfully in achieving merger.

Our history we cannot escape and our differences as a people we cannot ignore, but of greater significance is our bond in Christ. Out of a past of separateness, the South Carolina Conferences of The United Methodist Church seek to serve the demands of the present age. As people of God, we respond in faith to His Word and His will as we seek our way in a new Church.

Our emerging understanding of the commission of our Lord and His prayer: "That they may all be one; as Thou, Father, art in me, and I in Thee, that they may also be one in us: THAT THE WORLD MAY BELIEVE THAT THOU HAST SENT ME." (John 17:21) daily confronts us with perennially searching questions about our separateness:

1. Will not wholeness more effectively witness as "the body of Christ" and win men to Him as Lord and Savior in a secularistic world? (Romans 12)

2. Would not open doors to brotherhood be more conducive to the full presence of the Holy Spirit and the enrichment of the spiritual lives of our brethren of both races? (Ephesians 4:1-7)
3. Will not a united Church work more effectively in developing a climate of support which will make universal equality and justice a reality? (Galatians 5:13-26)
4. Are there not qualities of mind and heart within each race which are needed by the other for growth toward spiritual maturity and mutual trust and respect? (Philippians 2:1-11)

As Biblical foundations for our movement toward an inclusive Church we cite the following passages from The Word of God:

"Our Father" from the Lord's Prayer. (Matthew 6:9)

The High Priestly Prayer in John 17 "... that they may be one."

"(God) ... hath made of one blood all nations of men for to dwell on all the face of the earth" in which we find our common origin (Acts 17:26)

And "By this shall all men know that ye are my disciples, if ye have love one to another" in which Jesus establishes the one proper relationship between His followers. (John 13:35)

We concur in the statement of purpose of the Board of Education and the objectives of the Board of the Laity as expressed in **The Book of Discipline**, both of which state: "... that all persons be aware of and grow in their understanding of God, especially of His redeeming love as revealed in Jesus Christ, and that they respond in faith and love, to the end that they may know who they are and what their human situation means, increasingly identify themselves as sons of God in every relationship, fulfill their common discipleship in the world, and abide in the Christian hope."

We reaffirm the spirit and intent expressed in Article IV of the Constitution that "The United Methodist Church is a part of the Church Universal which is one Body in Christ. Therefore all persons, without regard to race, color, national origin, or economic condition, shall be eligible to attend its worship services, to participate in its programs, and, when they take the appropriate vows, to be admitted into its membership in any local church in the connection. In The United Methodist Church no conference or other organizational unit of the Church shall be structured so as to exclude any member or any constituent body of the Church because of race, color, national origin, or economic condition." (**The Book of Discipline**, The Constitution, Part I, Division 1, Article IV.)

With the foregoing as a basis for our concern, we proceed with faith in the task before us "to move men to live in awareness of the presence and life-giving power of God's Holy Spirit, in acknowledgement of His rule over earthly history and in confident expectation of the ultimate consummation of His purpose." (**The Book of Discipline**, Par. 1277.5)

Therefore, we, the people of The United Methodist Church residing in the Columbia Episcopal Area, serving one Lord whose Gospel declares that in Christ there is neither Greek nor barbarian, bond nor free, male nor female, but that all of us are without distinction the children of God whose love is all-inclusive, do now declare our earnest hope that The United Methodist Church in our Area shall truly become an inclusive Church, and that together, under the Holy Spirit, the participating Conferences may find God's will for a better way of service.

I. STEPS TOWARD MERGER

1. Study Committee on Merger appointed by Bishops Charles F. Golden and Paul Hardin, Jr.: 1966-1967
2. First meetings of Merger Study Committees 1967
3. Sub-Committees held exploratory meetings: 1967-1969
4. Meetings of the Joint Committee on Merger: 1969
5. Task Force organized to draft merger plan from Sub-Committee proposals referred to it by the Joint Committee on Merger: 1969

6. Preamble to Merger Plan completed: January 1970
7. Proposed Merger Plan adopted by Joint Committee on Merger: May 1970
8. Projected procedure:
 - a. Proposed merger document submitted to the annual conferences for year of study: 1970
 - b. Study of Merger Plan on all levels: groups in churches, subdistricts, districts, and boards and agencies of the annual conferences: the year 1970-1971
 - c. Following the adjournment of the conferences and before December 31, 1970, suggested changes or modifications may be submitted by local Churches or individuals to the Joint Committee on Merger. As soon thereafter as possible, but not later than March 1, 1971, the revised document shall be submitted to the churches and members of the two conferences.
 - d. Merger Plan to be considered for adoption by annual conferences: 1971

JOINT COMMITTEE

1785

1866

Pensions

Rev. C. L. Woodard
Dr. A. C. Holler

*Rev. C. Jasper Smith
Rev. T. H. Fisher

Minimum Salary

Dr. M. C. Watson
Dr. John W. Robinson

Rev. T. R. Frierson
Rev. W. T. Goodwin

Insurance

Rev. M. E. Derrick
Mr. D. A. Foster

Rev. J. W. Robinson
Rev. W. M. Stokes

Missions and Church Extension

*Dr. Wallace Fridy
*Rev. M. B. Hudnall
Rev. W. H. Floyd, Jr.
Mr. Fred Guerry
Mrs. Niles C. Clark

Rev. W. T. Goodwin
Rev. J. M. Bradley
Rev. Melvin Fludd
Rev. George Manigo
Rev. John Boone

World Service and Conference Benevolences

Dr. J. Carlisle Smiley
Mr. Clifford Cormell
*Dr. Bryan Crenshaw
Mr. S. D. Clarkson

Rev. J. S. Dial
Dr. John W. Curry, Sr.
Mr. James Mack
Rev. I. Boone

Lay Activities

*Mr. W. Judson Ready
*Dr. J. Carlisle Holler
Mr. Irvin E. Lausman

Mr. James Mack
Mr. H. D. Smith
*Mr. S. T. Middleton

W. S. C. S.

*Mrs. W. Roy Parker
Mrs. D. F. Patterson
Mrs. Leroy S. Epps

Mrs. J. W. Robinson
*Mrs. Beulah Baxley
Mrs. G. C. Brown

Legal Matters

Dr. A. McK. Brabham, Jr.
Mr. Tom Kemmerlin, Jr.

Judge Richard E. Fields
*Dr. M. D. McCollom
Attorney E. A. Finney

The Ministry

Dr. George Duffie, Sr.
Dr. Ralph Cannon

Rev. Collie L. Moore
Rev. John E. Spears

Christian Education

Rev. Claude Harper
Dr. Spencer Rice
Dr. R. Wright Spears

Rev. Omega Newman
Dr. H. V. Manning
*Rev. G. A. Hicks

Conference Structure

Rev. David Reese
Dr. Allan R. Broome
Dr. Feltham S. James
Dr. LeGrande Moody, Jr.

Rev. B. J. Cooper
Dr. J. W. Curry, Sr.
Rev. T. H. Fisher
*Rev. C. Jasper Smith

Conference Rules

Rev. Harry Mays
Rev. D. E. Canady

Rev. I. D. Newman
Rev. George Watson

Social Concerns

*Mr. Rhett Jackson
Rev. B. B. Brown

Mrs. Bernice Robinson
Mr. R. J. Palmer

Homes

Rev. B. B. Barnes
Rev. Cellis Woodard

Atty. W. Newton Pough
Dr. W. R. Gregg

Evangelism

Rev. J. O. Gilliam
Mr. E. Bruce Shuler

Rev. W. M. Stokes
Rev. E. E. Jenkins

At Large

*Rev. Hawley Lynn, Chm.
(*Task Force Member)

*Rev. J. W. Heyward

II. PURPOSE AND USE OF THIS DOCUMENT

- A. The Plan of Merger is to provide a basis for responsible study and discussion by members of the annual conferences and by all members of The United Methodist Church in South Carolina at district, sub-district, and local church levels, beginning at the 1970 session of the conferences. At the 1971 sessions, this plan will be presented for consideration and action by the annual conferences. Merger, if voted affirmatively by both of the conferences, would then be celebrated and organization of the new annual conference completed at a special session called by the presiding bishop.
- B. Each pastor and lay member is urged to report to the local church on the plan of merger as soon as possible after the close of the 1970 annual conference sessions.
- C. Within two or three months, but not later than November of 1970, all district superintendents are urged to activate sub-district task groups and local church task groups who would continue study and discussion of the proposals for merger throughout the year, including discussion groups across conference lines.
- D. We suggest that each sub-district task group be composed of persons from both conferences where possible.

III. SCOPE OF MERGER

- A. By adopting this plan of merger, the two conferences of the Columbia Episcopal Area, under the authority of action by the Southeastern Jurisdictional Conference, create one new conference, to be named the South Carolina Annual Conference.
- B. Merger of local churches and charges is a matter for action on the part of the congregations involved and for consideration under appropriate provisions of the **Book of Discipline**: Par. 1547, 1548.
- C. The question of the inclusiveness of the local church is covered under already existing provisions of the **Book of Discipline**: Par. 107.

IV. PROPOSED RESOLUTION OF MERGER

Whereas, The United Methodist Church has declared its intention to eliminate all forms of racial structure from its organizations and to work toward a truly inclusive fellowship; and further, the annual conferences of the Columbia Episcopal Area have resolved to work toward merger; and whereas merger of these Conferences should preserve the historical and religious integrity and heritage of the peoples making up these conferences; therefore be it resolved that:

- A. The South Carolina Conference of 1785 and the South Carolina Conference of 1866 shall be merged into one annual conference to be known as the South Carolina Annual Conference of The United Methodist Church.
- B. This merger shall be accomplished in accordance with the provisions of the Plan of Merger which accompanies this resolution.
- C. Merger shall be celebrated and become effective at a uniting conference called by the presiding Bishop. The new Annual Conference shall be organized in accordance with **The Book of Discipline** of The United Methodist Church and the Plan of Merger herewith submitted.

V. PLAN OF MERGER**A. Conference Structure**

1. Elective members of the conference boards, commissions and committees in the new conference shall be on a seventy-five—twenty-five percent ration of the members of the former 1785 and 1866 conferences for a period of twelve years following merger. During this period, in the election of district lay leaders and two associates for each district (who become members of the Conference Board of the Laity), at least one of the three shall be elected from each of the former conferences, where feasible.
2. Until the new annual conference's standing rules are adopted, the Committee on Nominations shall consist of the two Committees on Nominations of the merging conferences.
3. For a period of twelve years following merger, the chairmanships of conference boards, commissions and committees shall be divided as follows:
 - a. **Boards**
 - Social Concerns—'85
 - Evangelism—'66
 - Health and Welfare Ministries—'85
 - Board of the Laity—'85
 - Board of the Ministry—'85
 - Missions—'66
 - Pensions—'85
 - Education—'85
 - b. **Commissions**
 - Enlistment and Christian Vocations—'85
 - Ecumenical Affairs—'66
 - Insurance—'85
 - Minimum Salary—'66
 - Worship—'85
 - World Service and Finance—'85
 - Public Relations and Methodist Information—'85
 - c. **Committees**
 - On Conference Entertainment—'85
 - On Courtesies and Introductions—'85
 - On Daily Journals—'85
 - On Investigation—'85
 - On Journal and Yearbook—'85
 - On Pastoral Care and Family Life—'85
 - Publishing Interests—'66
 - On Resolutions and Appeals—'85
 - On Standing Rules—'66

On Resolutions—'85

TRAFCO—'85

On Archives and History and Historical Society—Co-Chm.

4. The South Carolina Women's Society of Christian Service, being a part of the connectional system of the Columbia Area of The United Methodist Church, shall be guided by the plans for merger established by the annual conference, the districts and the local churches. (**The Book of Discipline**, Pars. 1311-1314)
5. The Executive Committees of the Women's Societies of Christian Service of the two former conferences shall set up:
 - a. A Committee on Nominations to prepare a slate of officers for the composition of the new society, with proportionate representation.
 - b. A Committee on By-Laws and Standing Rules to draw up by-laws and standing rules for the new society.
 - c. A Committee on Finance to establish procedures for combining conference and district treasuries, clearing financial practices and policies of the two former societies and to provide a clear interpretation of the directives regarding the financial policies as they are received from the Women's Division of The United Methodist Church.
6. In the selection of new trustees for the boards, agencies and institutions of the conference, the principle of inclusiveness shall be observed.
7. In the merged Annual Conference, the Program Council and other boards and agencies of the conference having employed staff shall employ staff members and clerical personnel on an inclusive basis, with a 75%-25% ratio being observed as a guideline in future employment where such qualified personnel are available.
8. The number of districts for the new conference initially shall be fifteen, with eleven superintendents from the former 1785 Conference and four from the former 1866 Conference, with this proportion (75%-25%) being maintained for at least twelve years following merger.
9. District boundaries shall be determined according to Par. 390.3 of **The Book of Discipline**.
10. The Program Council shall consist of the presiding Bishop, the District Superintendents, two representatives of conference agencies determined by the annual conference, one of whom shall be a member of the former '66 Conference and the other a member of the former '85 Conference, the conference secretary, two representatives of the conference youth organization, one of whom shall be a member of the former '85 Conference and the other a member of the former '66 Conference; two representatives of the W.S.C.S., one of whom shall be the president and the other a member of the other former conference; the conference lay leader, one layman from each district, chairmen of age-level and family departments, and such additional members as to make the membership of the Council to be on a 75-25 percent ratio between the former '85 and '66 Conferences.

B. Standing Rules

1. In the organization of the new conference a Committee on Standing Rules shall present rules of procedure for adoption by the conference.
2. Until new standing rules are adopted, the new conference will be guided by **The Book of Discipline** and **Robert's Rules of Order**.
3. For a period of twelve years following merger, the standing rules and resolutions of the new conference shall not include any rule or resolution that contravenes the provisions of the Plan of Merger.

C. Financial Adjustments

1. **Apportionments:** Apportionments shall be made by the conference Commission on World Service and Finance directly to the churches (or charges) after consultation with the district superintendents. These apportionments shall be based on a tri-part formula considering church membership, pre-

vious world service giving and non-capital expenditures by the church or charge.

2. **Minimum Salary:** The minimum salary schedule in the new conference shall be uniform for all members, and the General Conference of The United Methodist Church shall be asked to provide from the Temporary General Aid Fund sufficient monies to make up for the differential between the minimum salary rates of the former '85 Conference and the former '66 Conference.
3. **Pensions:** The annuity rate shall be the same for members of both former conferences. The General Conference of The United Methodist Church shall be asked to provide from the Temporary General Aid Fund sufficient monies to make up for the differential between the annuity rate of the former 1785 Conference and the former 1866 Conference.
4. **Conference Homes:** The services at all conference homes for children, the aged and conference claimants shall be available to all persons on an equal basis. Opportunities for employment in homes having employed personnel shall be on an inclusive basis.
5. **Institutional Support:** The institutions supported by the two former conferences shall be undergirded by support by the new conference bases determined by the new annual conference.
6. **Insurance:** The program of life insurance and health insurance for the new conference shall be based upon the insurance plan now in effect in the Conference of 1785.

D. Continuing Committee

The presiding Bishop is requested to appoint a follow-up Committee on Merger, with representation from the two former conferences, to consider emerging concerns and developments relating to merger of the two conferences which have not been anticipated or provided for in the Plan of Merger.

COMMISSION ON MINIMUM SALARY 1970 - 1971

Whereas, the **DISCIPLINE** of 1968, paragraph 920, provides for fixing a minimum salary by the Annual Conference, therefore be it resolved: That the South Carolina Annual Conference fix its minimum salary according to the following scale to become effective on the adjournment of this conference session and continue until changed by the Annual Conference.

1. Minimum Salary of Conference Members on trial who are not seminary graduates shall be \$5,100. The Minimum Salary of Conference members on trial who are seminary graduates shall be \$6,400. The Minimum Salary for traveling elders full connection shall be \$6,700.
2. The Minimum Salary of a Retired Supply Pastor serving full time shall not exceed \$2,200, the exact amount to be determined by the request of the District Superintendent with the approval of the Commission on Minimum Salary. Amounts for those not living on the charge and not serving full time shall not exceed \$1,200, the exact amount to be determined by the request of the District Superintendent with the approval of the Commission on Minimum Salary.
 - (a) The Minimum Salary of associate members shall be \$5,100.
 - (b) The Minimum Salary of full time lay pastors shall be \$4,900.
3. The Minimum Salary of Student Pastors shall not exceed the following amounts, whether they be supplies, lay pastors, probationary members or elders in full connection:
 - (a) Seminary students \$4,000.
 - (b) Junior and Senior academic undergraduates living on the charge \$2,200; living off the charge, \$2,000.
4. The District Superintendent shall recommend the adjusted amounts which must be approved by the Commission on Minimum Salary before payment can be made. Any person shall be considered a student pastor if he is enrolled in an accredited college or seminary for a degree.

5. Supplements for years of service for ministers who are under 40 years of age or who have had less than 40 years of service shall be as follows: Traveling Elders with ten years' service, \$200, and for each additional five years, \$150 up to 25 years' service. Full time Lay pastors (except retirees) with ten years' service, \$100, and each additional five years, \$100 up to twenty-five years' service.

6. Any minister shall be entitled to \$200 additional, if married; \$200 additional for each dependent unmarried child under twenty years of age; or if said child is in college \$600 for this child while in college, as undergraduate, also \$100 for each church beyond two on the charge.

7. (a) Conference members in full connection and probationary members whose total income from church sources is \$7,700 or less: the travel supplement will be 30% of the difference between a man's total salary and \$7,700. An associate member will be given 30% of the difference between the total received and \$7,700.

(b) Lay Pastors whose total income from church sources is \$5,900 or less: the travel supplement will be 30% of the difference between the man's total salary and \$5,900.

8. It is recommended that if a charge is to receive minimum salary help, it should have a minimum of 150 members for a student pastor or 200 members for full time pastor, except in the case of a church extension situation approved by the Board of Missions and Church Extension as such or an urban work situation approved by the Urban Work Committee of the Board of Missions. Also, neither side of a split charge should be on minimum salary unless one side is clearly designated church extension situation, approved by the Board of Missions and Church Extension.

A. It is the policy of Minimum Salary to support a church for three years. **Exceptional cases for an extended period will be considered upon recommendation of the District Superintendent to the Commission on Minimum Salary.** (This will not apply to church extension situations.)

9. Be it resolved that the Annual Conference through its Minimum Salary funds shall not pay in excess of 35% of the above amounts. The local church shall be encouraged to pay the other 65%, but this resolution will not hinder the Board of Missions and Church Extension or other agencies of the church from making appropriations from its discretionary funds. Exception to this resolution will be allowed under the following conditions:

- The church must meet all the requirements of Minimum Salary Commission.
- The official board of the said church must declare in writing to the District Superintendent that the above requirement having been met, it cannot pay the 65%.
- The District Superintendent and the Cabinet must recommend this exception unanimously.

10. Be it further resolved that \$2,000 be set aside as a discretionary fund to be administered by the Commission on Minimum Salary on application to the District Superintendent.

11. Minimum Salary funds shall be dispersed at the end of each month and shall be given only to the minister involved.

MINIMUM SALARY NEWLY SET-UP WORK OR URBAN WORK 1970-71

Schedule A

- Notes: 1. Schedule A applies to ministers serving first pastorates.
- These schedules apply to ministers serving on trial or in full connection only. In case of the appointment of an approved supply the salary will be the responsibility of the Minimum Salary Commission.
 - First full year of the church's organization.

1st Year: The salary shall be the top amount allowed under existing Minimum Salary Commission regulations applied to one in this category. The local church from its funds may increase this amount by not more than \$300 without reducing the minimum salary appropriation.

2nd Year: The salary of the second year will depend upon that paid the first year and may be increased by not more than \$300, but the local church must assume one-fourth of the total salary paid.

3rd Year: The salary of the third year will depend upon that paid the second year and may be increased by not more than \$300, but the local church must assume one-half of the total salary paid.

4th Year: The salary of the fourth year will depend upon that paid the third year and may be increased by not more than \$300, but the local church must assume three-fourths of the total salary paid.

Schedule B

Notes: Schedule B applies to ministers who are on trial or in full connection and who have had a minimum of four full years of service prior to this appointment. Time served in this present appointment under Schedule A does not count as a part of the four years' experience required under Schedule B.

1st Year: Note: First full year of church's organization.

The Minimum Salary shall be \$6,700.

Special Note: The District Superintendent may apply to the Church Extension Section of the Board of Missions for a salary that is more in keeping with the amount received by this minister in his previous appointment.

2nd Year: The salary depends on amount received first year. At the beginning of the second year, the newly established church must assume one-fourth of the minister's salary.

3rd Year: The salary for the third year depends on amount received second year. At the beginning of the third year, the newly established church must assume one-half of the minister's salary.

4th Year: The salary for the fourth year depends upon the amount received the third year. At the beginning of the fourth year, the newly established church must assume three-fourths of the minister's salary.

Notes: 1. Except where the administrators of this salary schedule feel an extreme case of hardship exists, no salary funds will be granted to a church after the fourth full year.

2. A "new church" may be interpreted to mean an "engulfed" situation or a relocation project, if it is determined to be a church extension responsibility by the Church Extension Section of the Board of Missions.

3. The local church share of this salary schedule is interpreted to mean salary plus any travel and utility allowances.

4. These figures are maximums, and any amount of funds from any source in any guise added to these figures will be subtracted from the conference support given.

5. In all cases where a newly set-up work is attached to an existing charge, these become charge figures.

ALTERNATE PROPOSAL (PLAN C)

The Minimum Salary Commission recommends a \$500 increase across the board for ministerial support which is an 8% increase. We further recommend that a minister if married be entitled to \$500, an increase from \$200; for each dependent unmarried child he is entitled to \$300, an increase from \$200; and for each child in college he is entitled to \$1,000, an increase from \$600.

Supplements for years of service for ministers who are under 65 years of age or who have had less than 40 years of service shall be as follows: Traveling Elders with ten years' service, \$200; each additional five years of service, \$150 up to twenty-five years' service. Full time Lay pastors (except retired supplies) with ten years' service, \$100; and each additional five years, \$100 up to twenty-five years' service.

After looking at this plan in January 1970 and at the economy of South Carolina Methodism, at the present time we feel we should hold to the regular minimum salary increase of \$500 per year as we have been doing for the past four years. Therefore, we hope that as a commission that charges will voluntarily go into Plan C, and perhaps this can be done before the Bishop's Study Commission on Charge Lines' report has been completed.

Respectfully submitted,
MICHAEL WATSON, Chairman
JOHN W. ROBISON, Secretary

EXECUTIVE COMMITTEE FOR MINISTERIAL AFFAIRS

REPORT NO. 1

The Executive Committee for Ministerial Affairs (as set up under the provisions of the Conference Standing Rules, Section XII, par. 50) has met regularly and given careful supervision to the Office of Ministerial Affairs. The Committee reports that the Administrator of Ministerial Affairs has fulfilled the requirements of the job analysis for his office in a most satisfactory manner.

REPORT NO. 2

The Committee further reports that it has elected Don Foster to serve as Administrator for the coming year, this action having been approved previously by the member agencies. The salary of the Administrator has been set at \$11,000.00 for the year, with an additional \$2,100.00 for a housing allowance.

REPORT NO. 3

Detailed information concerning the programs and financial affairs of the agencies which participate in the operation of the Office of Ministerial Affairs will be found in the reports of the Board of Pensions, the Commission on Insurance, and the Conference Credit Union. The attention of each member of the Annual Conference is directed to these important reports.

Respectfully submitted,
CELLIS L. WOODARD, Chairman
TED R. MORTON, JR., Secretary

THE COMMITTEE ON MINISTERIAL EDUCATION THE BOARD OF THE MINISTRY

The real joy in serving on this Committee is hearing students and their wives express thanks for what the church is doing to help them. In an age where it is so easy to complain, it is very nice to hear a "thank you" now and then.

We have helped 40 men who are in college and seminary. Our average grant is approximately \$500 per student. We are now receiving applications for grants to begin in September.

We have made good progress this year in collecting loans to men who have transferred to other conferences or have entered other fields of service.

I am happy to report, that under the new General Conference Program of a 2% apportionment to local churches, it first appeared that our conference would have less money for scholarships; however, the conferences in the SE are protected, in the top amount received in any year of the previous quadrennium. Now, if we will labor to get churches to accept the 2%, we could have considerably more money than in previous years.

My thanks to two members of our committee that assisted with most of the work, Rev. Ted Walter, Sec. and Rev. Ben Cunningham, Treasurer.

Respectfully submitted,
THOMAS N. BRITTAIN, Chairman
The Ministerial Education Fund Comm.

BOARD OF MISSIONS AND CHURCH EXTENSION

REPORT NO. 1

"The board (annual conference) shall cooperate with the general board and the Annual Conference Program Council in carrying out the policies and promoting all phases of the work of missions and church extension. It shall also represent the interests of the United Methodist Committee for Overseas Relief and shall promote its projects within the conference. It shall cooperate with the Joint Commission on Education and Cultivation within the conference . . ."

P 1362 The Discipline (1968)

The two scheduled meetings of the Board were held on October 14 at Claflin College and on March 10 at Columbia College.

I. COMMITTEE ON EDUCATION AND CULTIVATION REPORT

A. MISSION STUDIES.

1. District Missionary Secretaries attended the Southeastern Jurisdictional Missionary Conference, Lake Junaluska, N. C., July 21-27, 1969.
2. Fall Mission Study Conferences were held in the 11 districts of the Conference with a total attendance of 722.

PROJECTIONS

1. Inter-Conference and Cooperative School of Christian Mission, Columbia College, August 2-6, 1970.
2. Jurisdictional Missionary Conference, Lake Junaluska, N. C., July 20-26, 1970.
3. Youth and Missions Conference, Lake Junaluska, N. C., July 20-26, 1970.
4. Workshop for local church Missions Work Area Chairmen/Commission on Missions Chairmen, Lake Junaluska, N. C., July 24-26, 1970.
5. Mission Study Emphasis for 1970-1971:
 - a. How The Word Gets Around (Communicating The Gospel)
 - b. The Americas: How Many Worlds?
 - c. Out Of The Depths — The Psalms Speak To Us Today.

B. MISSIONARY ITINERATION.

1. Miss Eulalia Cook, native of South Carolina and missionary to Costa Rica, visited the 11 Districts of the Conference between the dates of October 1 and December 2, addressing some 7500 persons at some 50 programs in local churches, high schools, and district programs.
2. The Reverend Lyle Powell, missionary to India, will visit the Lake City, Marion, and Hartsville Districts between the dates of April 1-12, 1970. Mr. Powell's itineration is under the direction of the Reverend Morris Thompson, Missionary Secretary of the Lake City District.

C. BISHOP'S CONVOCATION ON MISSION.

The Bishop's Convocation on Christian Mission was held at the Wade Hampton Hotel, Columbia, on January 16, 17, and 18 with 350 persons, members of both conferences of the Columbia Area participating. Principal speakers included Bishop Roy C. Nichols, Bishop Paul Hardin, Jr., Dr. Van Bogard, and Miss Miriam Brattain. The Convocation was a joint project of the Conference of '85 and the Conference of '66.

D. ADVANCE SPECIALS.

1. The Committee on Advance Specials prepared and distributed to the churches an attractive and comprehensive brochure as an effective resource for Missions Work Area Chairmen and Chairmen of Administrative Boards. This committee was chaired by the Reverend Robert Clyburn.
2. Advance Specials (Continuing)
 - World*: Chung Dong Church, Seoul, Korea.
 - Missionary Support
 - UMCOR**: United Methodist Committee For Overseas Relief.
 - National***: Paine College, Augusta, Ga.
 - Alaska Methodist University, Anchorage, Alaska.
 - Boylan-Haven-Mather Academy, Camden, South Carolina.
 - Hinton Rural Life Center, Haysville, North Carolina.
 - Cherokee Indian Mission, Cherokee, North Carolina.
 - Conference****: Spartanburg Junior College Support Fund.
 - Bishop Dawsey Scholarship Fund.
 - Bethlehem Community Centers.
 - Church Extension.
 - Laurel Bay.
 - Inner-City Ministry.
- District****: (Including Additions and Changes).
 - Anderson: Anderson District Church Extension, New Hope Church (Townsville Charge), Zion Church (Sandy Springs Charge), and Union Campground Church (Conference of 1866).
 - Charleston: Charleston District "New Church Club", Goose Creek, Saint Andrews by-the-Sea (Hilton Head), Charleston Inner-City Mission, and Laurel Bay.
 - Columbia: Columbia District Church Extension, Windsor Church, Francis Burns Church (Conference of 1866), Bethlehem Center, Columbia District Counselling Service, Hendley Homes Day Care Center, and Columbia Urban Service Center.
 - Greenville: Greenville District Inner-City Ministry and New Church (Pelham Estates).
 - Greenwood: Church Extension Fund of the Greenwood District.
 - Hartsville: New Church Lot (Camden), Trinity Community Center (Summer Survey for Sandhill Parish, and Survey for Shaw Air Force Base Ministry).
 - Lake City: Dawsey Church (Florence), Quinby Church (Florence), Herbert Memorial Church (Georgetown), and United Methodist Project for Disadvantaged Children—Central Church (Florence).
 - Marion: New Beulah Church (Bennettsville) and Surfside Beach Church (Surfside Beach).
 - Orangeburg: Ayers Property Camp Development.
 - Rock Hill: Friendship Church (Rock Hill), India Hook Church (Rock Hill), Rock Hill District Education Fund, and Adnah Church (Rock Hill).
 - Spartanburg: Bethlehem Community Center, Silver Hill Church (Conference of 1866), Saint John Church (Union), Cornelius Church (Spartanburg Ministerial Aid Fund, and New Church Site).
- Recommendations:
 1. That Wesley Foundations Program be approved as Conference Advance Special.
 2. That Jeremie Project (see report of short term voluntary service committee) be approved as UMCOR Advance Special.

II. SHORT TERM VOLUNTARY SERVICE

Participation in Mission Anguilla ended on a healthy note during the conference year with the coming of a full time physician to establish a practice

on the island. The physicians from South Carolina who volunteered their services and financed their own ministry to this people are to be highly commended.

With the conclusion of Mission Anguilla the committee set about to locate another area of service and under the guidance of UMCOR a survey committee composed of the Dr. Michael Watson, and Mr. Joe Watson went to Haiti and returned with the dedication to challenge the people of South Carolina United Methodism to answer the crying need for medical, agricultural, dental, economic and other services.

The first project to be undertaken will be a tetanus immunization drive with the first physician going to Haiti in June to remain for two weeks and to be followed by other physicians at an interval of six weeks. The projection is that in the period of one year from 25 to 50 per cent of the Jeremie Project Area will be immunized against this deadly disease.

An agricultural project of training in modern scientific methods of farming, storage, and marketing is being projected as an absolute necessity.

The initial consensus is that there are unlimited opportunities for the laymen of South Carolina United Methodism to become meaningfully involved in Mission in Haiti.

Mr. Bill Richardson, layman of Seneca, has recently participated in an emergency construction team on the island of Roatan. He joined laymen of the North Carolina and Virginia Conferences in an effort to lead in reconstruction of buildings destroyed by a hurricane.

This committee recommends with all available enthusiasm that every member of the United Methodist Church in South Carolina volunteer for a short term project using his talents and means in fulfillment of the divine commission.

M. B. HUDNALL, Chairman

MRS. J. H. MARTIN, Secretary

REPORT NO. 2**The Town and Country Committee**

The mission of the Town and Country Committee, of the Board of Missions, is to work for the most effective ministry to God's people in non-metropolitan areas. Although our state is following the national trend of urbanization most of our churches are still in areas under 10,000 population. These churches are of special concern.

To fulfill this mission the Town and Country Committee has set the following goals:

A. SPECIAL GOALS FOR THIS YEAR

1. The planning and preparing of a Resource Booklet for use in the local churches and encourage the use of the same.
2. The development of creative ministries where needed.

B. Our Continuing goals are:**1. RURAL LIFE SUNDAY**

We request all churches to observe Rural Life Sunday, the fifth Sunday after Easter each year. All of us are dependent on rural areas for food and other necessities of Life. Materials are made available to each church.

2. MOVING EXPENSE

We recommend that the Church or Charge pay the moving expenses of its incoming preacher, including a maximum of \$50.00 for packing expense, and that the I. C. C. rates be the basis upon which the minister's moving expenses be paid and that the maximum of 7,500 pounds be the weight limit. We recommend that a bonded mover be employed to move the minister's possessions which, while they may not be many, are some-

- times costly. We recommend that the incoming minister be informed whether the moving expenses are to be paid and arrangements made with him. The lay delegate to Annual Conference should have this information for the new minister.
3. **PARSONAGE STANDARDS**
We recommend that our Churches be guided by the latest revised edition of PARSONAGES STANDARDS in building, furnishing, landscaping, maintaining and remodeling of parsonages; and that both churches and parsonage families give careful consideration the "Standards" in all matter pertaining to the minister's home. Furthermore, we recommend that any future proposals concerning parsonage standards be referred to the Parsonage Standards Committee for study and recommendation.
 4. **DISTRICT ADVISORY COMMITTEE**
A district advisory committee, with the district director of Town and Country as chairman and other persons as determined by the District Superintendent, is to be organized to assist in the district work of the Town and Country.
 5. **CHRISTIAN VOCATIONS**
We recommend that Town and Country Committee of the Conference in each district co-operate with all boards and agencies in an effort toward recruitment of full time leaders in the church with special emphasis placed on Deaconess and other rural workers.
 6. **CONTINUING MINISTERIAL EDUCATION**
The Committee helped to foster this committee and will continue to be interested in this program.
 7. **SCHOLARSHIPS**
We recommend that the Town and Country Committee give yearly four \$100.00 scholarships to Town and Country Workshops which will be beneficial to Town and Country Work.
 8. **MINISTER'S SALARY**
We support the principle of an adequate minimum salary for all ministers.
 9. **CONFERENCE SURVEY**
We continue to support the work of the Conference Survey in the Charleston District.
 10. **CHARGE LINES**
We support the work done by the current Charge Line Committees of our Annual Conference.
 11. **HINTON RURAL LIFE CENTER**
We encourage the continued support of the Hinton Rural Life Center at Hayesville, N. C. as a Mission Special.

W. HARVEY FLOYD, Chairman
ROY L. OWENS, Secretary

REPORT NO. 3

Committee on Urban Ministries

The mission of the Committee on Urban Ministries of the Board of Missions is to develop, implement, and support plans, programs, and funding for existing and new urban ministries.

The Committee has set the following goals for the 1970-71 conference year:

- A. Educational
 1. To create grassroots awareness of urban mission needs and programs at the Conference.

- B. Organizational
 1. To continue seeking the creation of District Committees on Urban Ministries in Districts containing cities of 40,000 population. (Such committees already exist in Charleston, Columbia, and Greenville).
- C. Financial
 1. To seek financial support by every local church through District and Annual Conference Mission Specials.
- D. Programs
 1. To insure that urban ministries emphasize salvation through Christ as well as meeting physical and social needs.
 2. To support existing urban ministries in Charleston (North Charleston Inner-City Ministry) and Columbia (Columbia Urban Service Center) with \$5,000 each as requested in the conference Board of Missions budget.
 3. To encourage the development of the proposed West Greenville Industrial Parish (a structure for creating community ministries among congregations along the Textile Belt in Greenville) by allocating \$200 to this project from Conference Committee on Urban Ministries travel and expense funds for 1970-71.
 4. To identify new areas and needs for additional urban ministries through continuing study, (especially the research project by the National Division of Missions on the Charleston area and the study by the Rev. Ted McEachern on the entire state).

Respectfully submitted,

M. L. MEADORS, JR., Chairman
A. M. FISHER, Acting Secretary

REPORT NO. 4

Wesley Foundation

One of the most visible mission fields is the university campus today. The youth exodus from the church begins during the high school years and intensifies on campus. While we in the church have been trying to picture campus ministry as "an extension of the M.Y.F." the situation has dramatically shifted. Realizing the urgency of the need, the Board of Missions wishes to declare the MISSION NEEDS of the Wesley Foundations at the University of South Carolina, Clemson University and Winthrop College as a CONFERENCE MISSION SPECIAL for this year.

At the University of South Carolina this year, the Conference is asked to undertake a bold new experiment in mission to the campus. Approximately one-half of the funds received for this Mission Special will go into this venture. The approach is that of a "Council on Ministries." The council will be composed of a basic staff of six graduate level students who display a strong Christian commitment. They will come from six sectors of the campus. They will work ten hours per week and be paid on a rate competitive with the university work-study program. They will function (1) assembled as a council and (2) dispersed to their respective sectors of the campus. They will explore the campus for needs, develop cooperative ministries through the council, implement missional ventures into the campus, and evaluate.

On campus it is always "the day before tomorrow" and local churches will be having to face issues tomorrow which today are evident on the campus! We feel the churches will respond to this opportunity to share in the agonies and joys of this venture next year.

REPORT NO. 5

Board of Evangelism and Missions Parsonage

A Parsonage is held in the name of The Board of Missions, South Carolina Conference, Southeastern Jurisdiction of The Methodist Church, Incorporated.

Monthly payments of \$148.10 are made jointly from the budgets of the Board of Evangelism and the Board of Missions from funds designated for this purpose.

M. B. HUDNALL, Chairman
MRS. J. H. MARTIN, Secretary

REPORT NO. 6
FINANCIAL REPORT — MISSIONS ACCOUNT

June 1, 1969 — March 1970

	Spent June 1 through Mar. 1	Proposed 1970-1971
OPERATIONS 225		
225/1 Program Council (for operations)	\$ 8,730.00	
225/2 Parsonage Payments	740.50	\$ 1,200.00
225/3 Parsonage Upkeep	143.17	300.00
225/4 Parsonage Furnishings		400.00
Total	\$ 9,613.67	\$ 1,900.00
PROMOTIONAL 64		
64/1 Promotion and DMS Expense	\$ 283.88	\$ 550.00
64/2 General Board Meetings		500.00
64/3 SE Jurisdictional Fund (Missionary Conference)	150.00	150.00
64/4 Travel and Expense for Board Members	1,490.40	1,500.00
64/5 Expenses of DMS and Officers (Miss. Conference)	970.07	1,200.00
64/6 Incidentals	252.01	200.00
64/7 Summer Mission Project	400.00	300.00
64/8 Parsonage Furnishings	39.47	
*64/9 Urban Work Committee	62.50	11,000.00
61/10 Town and Country	2,276.54	2,100.00
64/11 Bishop's Convocation	500.00	500.00
64/12 Medical Mission	376.00	200.00
64/13 Visual Aids Mission Study Materials	272.50	500.00
64/14 Salary Supplements	2,015.86	6,500.00
Total	\$ 9,089.21	\$25,500.00

* URBAN WORK COMMITTEE

Administration and Travel	\$1,000.00
North Charleston-Inner City	5,000.00
Columbia Urban Service Centers	5,000.00

M. B. HUDNALL, Chairman
MRS. J. H. MARTIN, Secretary

REPORT NO. 7

Church Extension Section

1. State of Church Extension Donation Policy.

The Church Extension Section of the Board of Missions carries on activities with the understanding that it has responsibilities mainly in situations that fall within the following categories: (1) New church buildings for newly organized congregations, (2) Parsonages for these new congregations, (3) Relocated congregations where it is felt a church must move its base of operations if it is to render its most effective service to the community, (4) Churches that are being engulfed with expanding population making it impossible on their own to care for the influx of new people. (5) Parsonages

for divided charge situations. (6) The section feels that on rare occasions there may exist an emergency in a local church for which it should assume some responsibility.

2. New Church Pastor's Salaries.

The Church Extension Section has the responsibility for working with the Minimum Salary Commission in establishing and administering a salary scale for pastors in new churches. This scale is printed in conjunction with Minimum Salary Commission report.

National Division Salary Support.

In most cases the National Division shares in the support of the pastor of a new church in the amount of \$1,000 for the first year and \$500 for the second year. This does not raise the level of salaries which are set by Church Extension and the Minimum Salary Commission but has the effect of saving the Conference this amount each year.

4. National Division Donations for Buildings.

If the National Division accepts plans for a new church building for a new congregation they will make a donation for \$1,000 for the building fund.

5. National Division Loan Funds.

Every Methodist Church has a wider community and world responsibility which it shares with the district and annual conferences by accepting a part of the financial obligation called World Service and Conference Benevolences. Thus The Board of Missions of the Methodist Church has set up under its National Division a Methodist Investment Fund. The main purpose of this fund is to make available loan funds for local churches with special emphasis on new congregation building funds. Application blanks should be secured from the conference office.

That the Committee on Urban Work be designated a "clearing house committee" for churches needing building funds and having difficulty finding them, to transmit these needs to other churches with little or no indebtedness, with the request that these more affluent churches provide "missional loans" at little or no interest for building purposes.

CHURCH EXTENSION SECTION

GRANTS FOR 1969-1970

1. Development of new church, Pelham Estates, Greenville District	\$ 3,000.00
2. Goose Creek parsonage rental, Charleston District	1,500.00
3. Charleston Inner-City Ministry, Charleston District	5,000.00
4. Columbia Urban Service Center, Columbia District	5,000.00
5. Pelham Estates (New Church Lot) Greenville District	5,000.00
6. Dawsey Church, Lake City District (New Church)	10,000.00
7. Windsor Church, Columbia District (New Church)	10,000.00
8. New Beulah Church, Marion District (Relocation)	2,000.00
9. Cherokee Springs Church, Spartanburg District (Engulfed)	2,000.00
10. Research and Survey	222.30

Total Expenditures \$43,722.30
Requested Funds for 1970-71 \$25,000.00

George R. Cannon, Chairman
Church Extension Section

REPORT NO. 8
THE DOUGLAS ESTATE

RECEIPTS:	
September 4, 1964 - March 9, 1970.....	\$31,115.43
DISBURSEMENTS:	
Service Charge and Administrative Costs.....	\$2,175.56
Spartanburg Junior College	13,828.27
New Church in Brasilia	12,363.76
MCOR (Blankets for Overseas Relief).....	897.84
	<hr/>
	\$29,265.34
Total on Hand March 9, 1970	\$ 1,500.00

WALLACE FRIDY, Program Director

REPORT NO. 9
SPARTANBURG JUNIOR COLLEGE

Spartanburg Junior College continues to be a unique missionary educational institution, as attested by these facts:

-Fifty-two percent of our students work part-time, either on campus or in Spartanburg. We secure a job for EVERY student who needs it.

-\$90,000 last year given worthy students in financial aids, scholarships or loans.

-Ninety-four high risk students academically given special help in an eight-weeks Summer Prep Program last year, without which they would have difficulty passing Freshman courses.

-Through study skills and individual testing and guidance by faculty members, many students are helped to find themselves and develop both intellectually and morally.

-810 students admitted in August, 1969 (the largest enrollment in our history of 59 years) are receiving accredited educational opportunities in a Christian atmosphere.

-92% of our graduates transfer to the Junior class of senior colleges to complete their educational career (65 young men at Wofford this past year).

-Total costs at Spartanburg Junior College this year were \$284 LESS than the average cost at six Methodist junior colleges of this area, and between \$900 and \$1,000 less than neighboring senior colleges and universities.

As an aid for all students, especially the average and below average student, we now have the Study Skills clinic which offers individualized assistance in their academic studies, giving particular emphasis to the teaching of basic skills, e.g. study techniques, reading improvement, vocabulary development, and listening ability. The clinic has 34 listening-study stations with the latest electronic equipment available for the student's use. Two full-time professional instructors are on duty to counsel and guide the students. They are assisted by six part-time student helpers. The average weekly student visitation to the clinic is 475.

These seven years as president of this great Junior College have been filled with pleasant and exciting experiences. My successor, Dr. James Barrett, with the wholehearted support of ministers and laymen of the Conference, will lead Spartanburg Junior College to newer and higher levels of Christian service.

Respectfully submitted,
H. Lester Kingman, President

REPORT NO. 10

April 27, 1970

I. INVESTED FUNDS		
(A) Principal Funds		
(a-1) In Account, #A 144 Andrews Bank & Trust Company Certificates of Deposit.....	\$2,000.00	
(Interest Payable 5/23/70)		
(B) Belin second mortgage, Face \$4,500, Interest 4%.....	\$4,500.00	
Investment Account Total	<hr/>	\$6,500.00
II. CURRENT FUNDS		
10/ 9/69 1. Received G. H. Varn, former agent	\$4,205.02	
10/ 8/69 2. Pay S. M. Harper, Survey Belin Property	1,350.00	
10/24/69 3. October meeting expense	83.36	
11/ 3/69 4. November meeting expense.....	67.96	
2/23/70 5. Purchase certificate of deposit	2,000.00	
3/ 3/70 6. February meeting expense.....	58.72	
4/ 9/70 7. April meeting expense.....	41.23	
Less Disbursements	<hr/>	\$3,601.27
Balance Current Funds		\$ 603.75
Total Current & Invested Funds 4/27/1970		<hr/>
		\$7,103.75

A. H. PARSONS, Agent
Belin Fund

BOARD OF MISSIONS AND CHURCH EXTENSION
SOUTH CAROLINA CONFERENCE

REPORT NO. 11

Report of Nominations Committee

Trustees Spartanburg Junior College

Class of 1973

(To be elected by South Carolina Conference)

John May, '62, 102 Lindsay Street, Bennettsville, S. C.

Joe W. Giles, '65, Box 311, Winnsboro, S. C.

F. S. James, '65, Box 57, Lake City, S. C.

W. B. Royster, '70, Anderson Public Schools, Anderson, S. C.

(To be elected by the National Division of the Board of Missions of the United Methodist Church)

Phil Bucheit, '62, 641 Crystal Drive, Spartanburg, S. C.

Mrs. Foye Covington, '62, Norway, S. C.

Ralph A. Cannon, '70, P. O. Box 16, Darlington, S. C.

Trustees of Belin Property

Term to expire 1974

Carl Harris

Joe M. Davis — 331 Academy St., Marion, S. C. 29571

Respectfully submitted,
WALTER COTTINGHAM
C. W. McNAIR
W. R. KINNETT

OFFICE OF PASTORAL CARE AND COUNSELING
SOUTH CAROLINA ANNUAL CONFERENCE
THE UNITED METHODIST CHURCH

A Report of the Director

June 1, 1969 through May 31, 1970

Accomplishments of Present Year:

- I. On August 1, 1969 an office of Pastoral Counseling was opened at 1427 Pickens Street, Columbia. Sessions are held in this office on Mondays and Thursdays. The main office is located at 800 W. Evans Street, Florence, where counseling services are provided on other days of the week.
- II. Counseling Sessions:
 - Counseling with clergy, wives and family members:
 - number persons 48
 - number sessions 281
 - Counseling with lay persons:
 - number persons 291
 - number sessions 1529

Total number persons — 336 Total number sessions — 1810
- III. Consultations:
A consultation service is provided for the ministers of the Conference as an aid to their pastoral ministry.
- IV. Preaching Engagements 6
- V. Family Education 28
- VI. Clergy Training in Counseling:
Two days with groups of ministers, individual sessions with several ministers.
- VII. Responsibilities to church at large: 10 sessions
- VIII. Meetings:

	Number
(a) Pastoral Care and Counseling	5
(b) World Service and Finance	2
(c) Trustees — Wofford	2
(d) Board of the Ministry	4
(e) Columbia District Retreat Planning	1
(f) Other	8
- IX. Clergy Retreats, two days each 2
- X. Assisted Trenholm Road United Methodist Church, Columbia, in establishing a Pastoral Counseling Service. This is a cooperative venture between Trenholm Road Methodist Church and the Columbia District. The Reverend Paul Carlson is Minister of Counseling.

Recommendations for Next Year:

- (1) The Conference Committee on Pastoral Care and Counseling recommends that the program continue with counseling services being provided in the Columbia and Florence offices. Because of financial necessity it has been necessary to close the office at 1427 Pickens Street, but conversations are now being held with a local church in Columbia so that it may be possible to continue to meet with clergy and their families in the Capital City.
- (2) That a series of clinical training sessions for clergy be held in several areas of the state.
- (3) That retreats for clergy and their wives be continued.

PROPOSED BUDGET 1970-71

Item	Amount
Salary, Conference Director	\$12,000.00
Housing, Conference Director	2,000.00
Salary, Secretary (including Social Security)	4,200.00
Office Rent: Florence	1,500.00

Telephone	563.00
Stamps, Stationery	50.00
Transportation	1,000.00
2% Fund for Retirement	240.00
Miscellaneous	1,336.69
Plus Deficit	1,810.31
Total	\$25,000.00

E. S. JONES, Chairman
T. N. BRITTAIN, Secretary

BOARD OF PENSIONS
REPORT NO. 1

I. (A) The Board of Pensions requests that the South Carolina Annual Conference fix \$83.00 per service year as the rate for annuity payments to retired ministers which shall include approved supply time prior to admission into full connection. In the case of special Conference Claimants, the rate shall be 100% of the rate for Conference Members. The Board requests that the annuity rate for widows be 75% of the husbands rate: (1) based on ten years if her approved years are fewer; (2) for her approved years of service if less than 15 but more than 10; (3) for her husband's total years of service if her service years are more than 15. The Board requests that the annuity rate of dependent children of deceased ministers be 25% of the father's annuity rate, with payments based on his years of approved service, with a minimum of 10 years credit.

Provisions of paragraphs 3451, 3452, and 3471 of the Pension Manual are to be followed in making these payments.

(B) The Board requests that an appropriation be made that will give The Board of Pensions (Conference Claimants) \$682,158.35 for the pensions program of the Conference for the fiscal year ending May 31, 1971, and that this sum be apportioned to the charges of the Conference on the basis established in continuing resolutions. This amount includes the new entrant program which prepays pensions for ministers serving in our Conference for the first time and entitled to pension credit.

(C) The Board requests the Annual Conference to order the pensions report to be printed in two columns in the 1970-71 Journal and Yearbook; Column 1 to be the amount assessed the ministers; column 2 to be the amount paid.

(D) It is recommended that ministers be permitted to instruct their local church treasurer to withhold and remit their pensions payment to the Conference Treasurer on the 2% Fund and to the General Board of Pensions on the Reserve Pension Program.

II. (A) The Board recommends that the minimum amount payable to retired ministers, including retired Lay pastors, be based on 10 years of service; and that the minimum amount payable to widows, including widows of Lay pastors, be based on 10 years of service.

(B) The Board further recommends that the minimum amount payable to dependent children be based on 10 years of service, as provided in paragraph 3471 of the Pension Manual with educational benefits as herein described.

III. (A) The Board has approved, and recommends for Conference approval the following institutions and organizations for annuity credits: Wofford College, Columbia College, Spartanburg Junior College, The South Carolina Methodist Advocate, Epworth Children's Home, The Methodist Homes, Columbia Urban Service Center, the Star Gospel Mission, Urban Crossroads Center (National Board of Missions) and Associated Christian Training and Service (Memphis).

(B) We hereby approve any recognized institution of our church to which a member of the South Carolina Conference may be given an Episcopal appointment, outside of the state, as an institution to which ministers so appointed may receive pension credit, PROVIDED the minister pays his institutional assessments, if the institution fails to make such payments.

(C) Each institution or organization to which a minister is appointed with annuity responsibility shall pay to the Conference Board of Pensions \$70.00 per month for each minister under the current income distribution program of the conference, and if the minister appointed is under the MRP program, the contribution shall be the amount the Conference has to pay the General Board of Pensions for this coverage for each year thus appointed.

(D) With reference to annuity credit for service to approved institutions indicated in above sections, The Board of Pensions recommends that no pension credit be given if these institutions fail to pay the assessments required, unless the minister serving these institutions himself pays the assessments in addition to his two percent obligations. The minister should apply to the Board of Pensions for proper clearance as early as possible to avoid mounting interest charged as a penalty on arrears.

IV. The Board of Pensions is the Committee on Proportionate Payment as set forth in the Discipline, Par. 1350.6, and shall compare the records of amounts paid on support of pastor and Conference Claimants and keep a permanent record of defaults for the purpose of making deductions from annuity in such cases as have not been rectified.

V. The fiscal year of the Board of Pensions shall be the same as that of the Annual Conference.

VI. (A) We recommend that the Conference approve the distribution which the Board of Pensions has made to claimants during the year as set forth in detail by our report no. 4.

(B) We request approval and the privilege of ordering to record without reading the detailed distribution to claimants.

CELLIS L. WOODARD, Chairman
BRYAN CRENSHAW, Secretary

REPORT NO. 2

ELECTION OF ADMINISTRATOR

In accordance with Standing Rules, Section XII, Paragraph 42, Donald A. Foster has been elected Administrator of Ministerial Affairs with responsibility of administering the Insurance and Pension programs.

CELLIS L. WOODARD, Chairman
BRYAN CRENSHAW, Secretary

REPORT NO. 3

RESOLUTION BY THE CONFERENCE BOARD OF PENSIONS

WHEREAS, The South Carolina Annual Conference (1785) since 1963 has enrolled new entrants in the Ministers Reserve Pension Fund which is administered by the General Board of Pensions of the United Methodist Church, and

WHEREAS, The South Carolina Annual Conference (1785) Board of Pensions for several years has been giving careful consideration to the possibility of enrolling all eligible ministers as participating members of the Ministers Reserve Pension Fund, and

WHEREAS, It is the considered judgement of your Conference Board of Pensions that ample opportunity should be given for the Annual Conference to study the plan of the Ministers Reserve Pension Fund and to become fully cognizant of the advantages of the fund to both the individual minister and the Annual Conference;

THEREFORE, BE IT RESOLVED,

1. The Conference Board of Pensions is hereby requested to arrange a meeting in each of the eleven districts during the conference year 1970-71 the dates for such meetings to be scheduled by Bishop Paul Hardin, Jr. and his Cabinet, and that

2. Each meeting is to be chaired by the District Superintendent with representatives of the Conference Board of Pensions and a representative of the General Board of Pensions in attendance. The ministers and laymen from the charges of the district will be given an opportunity to ask questions and participate in a general discussion after the presentation of the plan of The Ministers Reserve Pension Fund.

THEREFORE, BE IT FURTHER RESOLVED,

The Conference Board of Pensions is hereby authorized and requested to present to the 1971 session of the South Carolina Annual Conference (1785) a composite report on the eleven district meetings and at that time report to the Annual Conference in regard to further consideration of the Ministers Reserve Pension Fund Transition Program.

Respectfully submitted,
C. L. WOODARD, Chairman
THAD HERBERT, Vice-chairman
BRYAN CRENSHAW, Secretary

**ADDENDUM TO THE BOARD OF PENSIONS REPORT
1970-1971 OPERATING BUDGET FOR THE BOARD OF PENSIONS**

Salaries — Administrator	\$ 4,000.00
Housing Allowance Administration	750.00
Other Salaries	4,700.00
Social Security	345.60
Pensions	289.50
Insurance	201.00

TOTAL\$10,186.10

OTHER EXPENSES:

Rent	\$ 934.20
Telephone	600.00
Equipment — Maintenance	300.00
Supplies	300.00
Postage	500.00
Audit	100.00
Travel	400.00
Miscellaneous	100.00

\$ 3,234.20

TOTAL BUDGET\$13,420.30

REPORT NO. 4

Distribution to Claimants
From June 1, 1969 to May 31, 1970

RETIRED MINISTERS

NAME OF CLAIMANT	S. C. Supply Years	S. C. Conf. Years	Other Conf. Years	Relief or Special Payment	Total Paid
Anderson, L. P., Sr.		2.75			\$ 221.81
Arial, W. G.		34.00			2,742.67
Baker, George A.		34.50		\$500.00	3,061.68
Barrington, J. M.		37.50			3,025.06
Bauknight, P. L.		39.75			3,206.47
Beach, F. C.		37.75			3,045.14
Bell, C. O. (Disability Leave)		28.50			2,299.06
Black, B. B.	4.00	37.50			3,347.72
Bowen, B. M.		14.75			1,189.81
Bryson, T. L.	1.00	32.75	7.75		2,931.22
Bullington, H. E.		37.50			3,025.06
Busbee, D. N.		40.00			3,226.67

NAME OF CLAIMANT	S. C. Supply Years	S. C. Conf. Years	Other Conf. Years	Relief or Special Payment	Total Paid
Campbell, Julius F.		37.50			3,025.06
Cannon, T. C.		44.50			3,559.72
Carter, L. A.		35.75			2,883.81
Chambers, R. H.		41.00			3,307.33
Chandler, J. A.		35.75	6.00		3,271.31
Clark, J. F.		39.75			3,206.47
Collins, Henry F.		25.00			2,016.67
Cooley, John W.		41.50			3,347.72
Cooley, Water Y.		41.75			3,367.81
Crum, Mason		14.00			1,129.33
Cunningham, Jesse C.		11.00	1.00		962.76
Dawsey, Cyrus B.		10.00			1,164.17
Dennis, J. R.		34.50		430.91	2,789.06
Dugan, J. Ernest	3.00	29.00			2,581.33
Edwards, James S.		35.75			2,883.81
Farmer, Reuben T.		22.75			1,844.12
Ferguson, Alfred B. (Deceased 7-12-69)		34.75			234.56
Ford, J. Emerson (Deceased 12-10-69)		30.25			1,419.24
Frazier, Frederick L.	16.00	16.00	1.00		2,581.33
Frazier, John T.	1.00	36.75			3,043.14
Garrison, Edward K.	.50	43.50			3,549.37
Glenn, E. E.		40.75			3,287.14
Gott, E. W. (Disability Leave)	3.00	18.50			1,734.39
Griffith, Robert C.	1.25	40.50			3,367.81
Gunter, Arthur L.		40.75			3,287.14
Hamer, Lawrence D.	1.00	35.50			2,944.39
Harris, W. F.		43.50			3,509.06
Hatchett, O. H.		36.50			2,944.39
Hawkes, R. J.		12.00			968.00
Hodges, George H.	3.00	42.75			3,690.47
Hughes, Bertie S.	2.00	38.75			3,287.14
Hughes, Russell A.		36.50			2,944.39
Inabinet, J. C.		41.50			3,347.72
Inabinet, T. A.	2.00	37.50			3,186.39
Jett, John L. (Deceased 10-26-69)		40.50			1,353.49
Johnson, James R.	.50	39.50			3,226.67
Johnson, Whitfield F.	2.00	35.75			3,043.14
Jones, Alvin A.		14.75	18.75		1,313.33
Jones, William R.		22.00	4.50		2,015.33
Kohler, John Henry		40.50			3,267.06
Lewis, John W.		46.75			3,776.24
Lupo, J. Foster		50.00			4,033.41
McElrath, Jewell W.	4.00	33.75			3,043.14
McLeod, Purdy B.		29.75			2,399.81
Miller, Irvin R. (Disability Leave)		14.75	3.00		1,189.81
Nesbitt, C. F.		14.00	7.00		1,129.33
Newell, Samuel D.		37.50			3,025.06
Norton, C. C.		27.00	4.00		2,458.20
Owen, Fred C.		38.75	6.00		3,513.33
Parrott, Glenn E.		36.50			2,944.39
Patrick, M. B.		43.75			3,524.14
Pearce, G. H.		34.75			2,803.33
Pettus, W. S.	1.00	35.75			2,964.47
Phillips, N. M. (Deceased 8-11-69)	.75	33.00			672.11
Polk, N. K., Sr.		44.50			3,575.20
Pope, L. E.	.25	30.50			2,450.47
Rast, J. Marvin		36.50			2,944.39

NAME OF CLAIMANT	S. C. Supply Years	S. C. Conf. Years	Other Conf. Years	Relief or Special Payment	Total Paid
Reid, T. F.		31.50			2,541.06
Ritter, H. C.		28.75			2,319.14
Sammeth, Russell W.		36.50			2,944.39
Scott, Paul C.		28.50	19.25		2,299.06
Shingler, John M.		42.50			3,428.39
Shumaker, Ralph B.		22.50	14.00		1,815.06
Smith, A. M.	1.00	33.00			2,742.67
Smith, D. W.		29.75			2,399.81
Smith, F. Carlisle		34.50			2,783.06
Smith, W. Glenn, Sr.	2.00	33.00			2,823.33
Speer, Foster		43.00			3,463.67
Stokes, Peter, Jr.		34.50			2,783.06
Tucker, R. M.	5.00	25.75			2,480.47
Turner, Robert P.	1.00	37.50			3,105.72
Varn, G. H. (Deceased 11-20-69)		41.50			1,669.94
Ward, Woodrow		45.50			3,670.39
Wiggins, L. E.		47.75			3,851.81
TOTAL					\$227,083.06
WIDOWS					
Anderson, Mrs. P. S. Box 26 Honea Path, S. C. 29654		13.50	6.50		\$ 1,208.39
Baker, Mrs. Worthe R. Box 35 Bamberg, S. C. 29003	1.00	25.50			1,594.79
Ballenger, Mrs. N. G. Deceased 4-27-70		10.00			601.85
Barrett, Mrs. J. A. RFD, Box 88 Rock Hill, S. C. 29730		14.50			872.64
Beckham, Mrs. William A. 900 East Calhoun Street Dillon, S. C. 29536	1.00	48.00			2,948.75
Bennett, Mrs. H. J., Jr. Richardson Ave., Box 116 Hemingway, S. C. 29554		21.75			1,308.90
Betts, Mrs. Albert D. 4303 Ridgewood Ave. Columbia, S. C. 29203		10.00			601.85
Bowling, Mrs. Archie J. 503 Wylie Street Lancaster, S. C. 29720		33.75	3.00		2,029.95
Brooks, Mrs. Maxcey M. Rt. #1, Blackstock Road Roebuck, S. C. 29376		43.00			2,587.73
Brooks, Mrs. Thelma Kiser (C. A.) P. O. Box 1693, Station A Anderson, S. C. 29621		22.00			1,324.00
Burgess, Mrs. Rembert B. 721-B Springdale Drive Spartanburg, S. C. 29302		14.25			857.55
Burke, Mrs. G. W. 54-B Adams Street Hendersonville, N. C. 28739	4.00	23.00			1,624.87
Byars, Mrs. John P. Triangle Nursing Home #2 Room 44, Rt. 1, Mt. Sinai Rd. Durham, N. C.		24.25			1,459.39

NAME OF CLAIMANT	S. C. Supply Years	S. C. Conf. Years	Other Conf. Years	Relief or Special Payment	Total Paid
Chambers, Mrs. Herbert O. ----- 1733 Romaine Drive Columbia, S. C. 29210		36.75		5.75	2,446.55
Chewning, Mrs. C. P. ----- Oswego, S. C. 29121		35.00			2,106.30
Clyburn, Mrs. David A. ----- 511 Lake Shore Drive Riverland Terrace Charleston, S. C. 29407		25.75			1,549.62
Cook, Mrs. John E. ----- Box 283 Harleyville, S. C. 29448		10.00			601.55
Copeland, Mrs. Bessie B. ----- P. O. Box 4565 Surfside Beach, S. C. 29577	1.00	31.75			1,970.90
Copeland, Mrs. James R. ----- 144 Hinton Street Chester, S. C. 29706		31.00			1,865.55
Danner, Mrs. Virginia H. ----- 803-15 Court Conway, S. C. 29526		10.00			601.85
Derrick, Mrs. T. E. ----- Route #1, Box 86 Irmo, S. C. 29063		10.00			606.90
Diggs, Mrs. James C. ----- 114 E. Farris Road Greenville, S. C. 29605		18.00	26.00		2,360.53
Doggett, Mrs. A. M. ----- Deceased 9-12-69		38.00			747.82
Dorn, Mrs. Creighton O. ----- 904 East A Avenue, Box 642 Easley, S. C. 29640		30.50			1,835.51
DuBose, Mrs. Robert M. ----- 1704 Seay Court Columbia, S. C. 29206		31.75			1,910.64
Duckworth, Mrs. William A. ----- 114 Reid Street Rock Hill, S. C. 29730		32.75			1,970.90
Eaddy, Mrs. Elizabeth Tillman --- c/o Mrs. W. L. Tillman 605 Fayetteville Ave. Bennettsville, S. C. 29512		25.25			1,519.55
Easterling, Mrs. Cary T., Jr. ----- 596 Amelia Street, N.E. Orangeburg, S. C. 29115		12.25			737.02
Everton, Mrs. T. Z. B. ----- 203 Sims St., Sunset Hill Washington, Ga. 30673		15.75	23.00		1,981.46
Farr, Mrs. Eliza ----- 132 Arthur Blvd. Union, S. C. 29379		10.00			601.85
Felder, Mrs. Charles S. ----- c/o Mrs. J. Wilson Price Box 715, Route 4 Florence, S. C. 29501		44.00			2,647.85
Ferguson, Mrs. Ethel Grice ----- 3905 Kenilworth Road Columbia, S. C. 29205		34.75			1,759.26

NAME OF CLAIMANT	S. C. Supply Years	S. C. Conf. Years	Other Conf. Years	Relief or Special Payment	Total Paid
Ferguson, Mrs. Jesse G. ----- Route 2, Box 100 The Methodist Home Orangeburg, S. C. 29115		41.50			2,497.39
Ford, Mrs. Irene A. ----- 1111 Graybar Lane Nashville, Tennessee		30.25			765.70
Gardner, Mrs. G. C. ----- Church Street Clio, S. C. 29525		28.75			1,730.19
Gault, Mrs. William F. ----- Route #1, Box 246 Ninety Six, S. C. 29666		32.25			1,940.83
George, Mrs. T. D. ----- 206 Fairview Avenue Greer, S. C.		33.00			1,965.89
Gleaton, Mrs. Ellyn Mayfield ----- Conway, S. C.		41.50			2,497.39
Goldbold, Mrs. T. M. ----- 202 Hillcrest Drive Union, S. C. 29379		30.25			1,820.41
Golightly, Mrs. Jacob F. ----- Deceased 8-20-69		11.00			160.79
Graham, Mrs. Iverson ----- c/o Mr. W. B. Tarrant 4320 Willingham Drive Columbia, S. C. 29206		33.50			2,015.96
Gravelly, Mrs. Horace E. ----- Box 86, 213 N. Church St. Walhalla, S. C. 29691		14.00			842.56
Graves, Mrs. Samuel R. ----- Box 393 Allendale, S. C. 29810		13.00			782.30
Gregory, Mrs. Anna Ruth ----- 211 Elizabeth Avenue Greenwood, S. C. 29646		27.50			1,654.94
Griffin, Mrs. J. D. ----- 105 Jones Avenue Greenville, S. C. 29601		10.00			601.85
Gunter, Mrs. Quincy E. ----- Box 73 Leesville, S. C. 29070	25	28.75			1,745.17
Hall, Mrs. Robert L. ----- Box 66 Walhalla, S. C. 29691		24.00			1,444.30
Harbin, Mrs. A. V. ----- Barkley Street, Box 4 Elloree, S. C. 29047		10.00			601.85
Harvey, Mrs. B. H. ----- 210 S. Main Street Honea Path, S. C. 29654		35.00			2,106.30
Harvey, Mrs. Melton W. ----- Box 772, St. Andrews Presbyterian College Laurinsburg, N. C.	3.00	12.25			917.70
Harvey, Mrs. Ophelia C. ----- s Verdum Avenue Greenville, S. C. 29609		25.50			1,534.53

NAME OF CLAIMANT	S. C. Supply Years	S. C. Conf. Years	Other Conf. Years	Relief or Special Payment	Total Paid
Heath, Mrs. William S. 607 Hemphill Columbia, S. C. 29205		24.00	17.00		2,146.31
Hedgepath, Mrs. William F. 1205 13th Avenue Conway, S. C. 29526		27.50			1,654.94
Henderson, Mrs. William O. Box 45 St. Stephens, S. C. 29479	1.75	38.00			2,392.07
Holroyd, Mrs. R. L., Sr. P. O. Box 464 Chester, S. C. 29706		42.50			2,557.66
Hucks, Mrs. Robert P. 15-A Sgt. Jasper Charleston, S. C.		34.00			2,046.15
Hudson, Mrs. John W. c/o Mr. W. M. Hudson 123 Hendrix Street West Columbia, S. C. 29169		36.00			2,166.45
Hughes, Mrs. George T. 139 East View Blvd. Spartanburg, S. C. 29301		40.00			2,407.17
Jett, Mrs. Margaret K. 503 Waccamaw Ave. Columbia, S. C. 29205		40.50			1,435.21
Johnson, Mrs. Walter J. Ashley Hall School, Box 248 Charleston, S. C.		32.00			1,925.73
Jones, Mrs. Arthur Marion 107 Davis Street Bishopville, S. C. 29010		24.75			1,489.47
Jordan, Mrs. Hubert F. P. O. Box 323 Pamplico, S. C. 29583		10.00			601.55
Keirn, Mrs. T. G. 51 Piedmont Street Charleston, S. C. 29403		17.50			1,053.09
Kilgore, Mrs. James D. Box 108, Appalachian Station Boone, N. C. 28607		33.75			2,031.05
Kinnett, Mrs. Ollie L. 8 Cottingham Circle Greenville, S. C. 29611	3.00	33.75			2,211.62
Koon, Mrs. Henry B. 4402 Ridgewood Columbia, S. C. 29203		23.00			1,384.15
Kirby, Mrs. Mabel H. Deceased 5-2-70		33.00			1,955.59
Knight, Mrs. Pearl R. c/o John Knight Rt. 1, Box 718 Summerville, S. C. 29483		39.00			2,347.02
Lawton, Mrs. Robert O. 207 Jennings Avenue Greenwood, S. C. 29646		25.00			1,504.45
Ledbetter, Mrs. S. E. 1519 Richardson Circle E Hartsville, S. C. 29550		10.00			601.85

NAME OF CLAIMANT	S. C. Supply Years	S. C. Conf. Years	Other Conf. Years	Relief or Special Payment	Total Paid
Lever, Mrs. Madison W. Box 987 Spartanburg, S. C. 29301	.50	32.75			2,000.98
Lewis, Mrs. Wade H. Box 13 Pinewood, S. C. 29125		34.00			2,079.15
Lybrand, Mrs. E. W. 407 Pine Street Greer, S. C. 29561		12.00			722.15
McGee, Mrs. Loring P. The Methodist Home Drawer 327 Orangeburg, S. C. 29115		43.00			2,587.73
Meadors, Mrs. Morris K. Box 53 Clio, S. C. 29525		10.00			601.85
Medlock, Mrs. Mayme DuBose 2909 Monroe Street Columbia, S. C.		37.50			2,088.24
Meetze, Mrs. J. M. 5225 Fairfield Road Columbia, S. C. 29203		16.00			962.87
Merchant, Mrs. Lautrelle G. 6 Westminster Drive Greenville, S. C. 29605	.50	45.00			2,768.30
Miller, Mrs. J. L. 3107 Clark Street Columbia, S. C. 29201		15.00			902.72
Moore, Mrs. W. T. Box 332 Travelers Rest, S. C. 29690		8.00	13.00		1,113.66
Morris, Mrs. R. F. c/o Robert F. Morris 73 Dinwood Circle Columbia, S. C. 29204		30.00			1,805.43
Morris, Mrs. Thomas 204 James Street Union, S. C. 29379		10.00			601.85
Mullikin, Mrs. W. L. 2649 Nassau Lane Fort Lauderdale, Fla. 33312		35.75			2,035.70
Murphy, Mrs. B. G. Heath Springs, South Carolina 29058		46.75			2,813.36
Murray, Mrs. Hugh 222 First Street Moncks Corner, S. C. 29461		37.50			2,256.68
Noland, Mrs. J. Hubert 3115 Stepp Drive Columbia, S. C. 29204		49.00			2,948.75
Owen, Mrs. William C. 3420 Shamrock Drive Charlotte, N. C.		23.75			1,429.21
Parker, Mrs. W. L. Box 196 Little River, S. C. 29566		13.75			827.47
Parish, Mrs. Eloise V. Box 203 Laurens, S. C. 29360		15.75			947.77

NAME OF CLAIMANT	S. C. Supply Years	S. C. Conf. Years	Other Conf. Years	Relief or Special Payment	Total Paid
Patton, Mrs. John Paul Box 371 Bamberg, S. C. 29003		42.00			2,527.55
Peele, Mrs. Clarence 4806 Burke Avenue Columbia, S. C. 29203		47.00			2,828.41
Peeler, Mrs. Joseph T. 907 Lakeside Drive Conway, S. C. 29526		44.00			2,647.88
Pendleton, Mrs. William W. 480 N. Church Street Spartanburg, S. C. 29303		10.00			601.55
Pettus, Mrs. Robert C. 201 Hampton Honea Path, S. C. 29654		31.75			1,910.64
Potts, Mrs. Leila Nell 405 S. Edisto Ave. Columbia, S. C. 29205		7.00		800.00	1,221.25
Prosser, Mrs. Joseph B. Box 652 Mt. Pleasant, S. C. 29464		21.25			1,278.83
Ragan, Mrs. Mary Jones 807 Milton Avenue Rock Hill, S. C. 29730		34.50			2,076.22
Rhoad, Mrs. Paul K. Route #1 Bluffton, S. C. 29910		29.00			1,745.17
Rone, Mrs. Marguerite K. 1227 Martindale Drive Fayetteville, N. C. 28304		5.00			300.87
Shealy, Mrs. Landy W. 2474 Country Club Road Spartanburg, S. C. 29302		37.75			2,271.77
Shealy, Mrs. Tillman A. 1613 12th Street Cayce, S. C. 29033		10.00			601.55
Shell, Mrs. John W. P. O. Box 83 Ridgeville, S. C. 29472		13.00			812.35
Shuler, Mrs. Evelyn L. 348 Mills Ave. Spartanburg, S. C. 29302		31.50			1,895.66
Shuler, Mrs. H. D. 144 Nelson Circle Manning, S. C. 29102		34.00			2,046.15
Shuler, Mrs. Homer L. F. 165 W. Warley Street Florence, S. C. 29501		27.75			1,669.92
Smallwood, Mrs. T. W. 109 Rivers Street Walterboro, S. C. 29488		7.75	8.00		733.32
Smith, Mrs. A. E., Sr. 132 Irby Street Ave. Laurens, S. C. 29360		30.75			1,850.49
Speake, Mrs. John W. 525 Popular Street Spartanburg, S. C.		43.75			2,632.79
Spires, Mrs. David O. 1204 Main Street, Box 434 Conway, S. C. 29526		24.00			1,444.30

NAME OF CLAIMANT	S. C. Supply Years	S. C. Conf. Years	Other Conf. Years	Relief or Special Payment	Total Paid
Sullivan, Mrs. Charles H. Route #1, Box 295 Honea Path, S. C. 29654		30.25			1,820.41
Summers, Mrs. Donna H. Box 359 Elloree, S. C. 29407		34.75			2,091.21
Taylor, Mrs. George S. 1301 Alabama Ave. Durham, N. C.		28.25			1,700.11
Taylor, Mrs. Raymond H. 305 S. Laurel Street Summerville, S. C. 29483		13.25			797.40
Taylor, Mrs. William N. 201 Academy Way Columbia, S. C. 29206		1.25			75.25
Tucker, Mrs. B. H. 2311 Avondale Drive Spartanburg, S. C. 29302		37.75			2,271.77
Turbeville, Mrs. Linwood C. Box 224 Turbeville, S. C. 29162		30.50			1,835.51
Varn, Mrs. Nell W. Route #1 Hemingway, S. C. 29554		41.50			1,260.54
Walker, Mrs. Ida W. Deceased 2-5-70		28.00			1,259.77
Way, Mrs. Walter P. Burgess Street Summerton, S. C. 29148		47.00			2,828.45
Wharton, Mrs. Marvin T. 15 Poinsette Ave. Greenville, S. C. 29601		44.75			2,693.05
Whitaker, Mrs. Paul 104 North Avenue Bamberg, S. C. 29003		21.75			1,308.90
White, Mrs. S. B. 508 N. Franklin Road Greenville, S. C. 29609		10.00			601.85
Wilkes, Mrs. Eli A. Deceased 9-11-69		31.50			619.90
Wilkes, Mrs. Roy W. 733 Maryland Street Columbia, S. C. 29201		23.00			1,384.15
Williams, Mrs. Thomas W. 601 South Church Street Florence, S. C. 29501		22.75			1,369.06
TOTAL					\$198,979.72

CHILDREN AND OTHER DEPENDENTS

Bedenbaugh, Edward c/o C. H. Bedenbaugh Route 2 Darlington, S. C. 29532	36.00			\$	726.00
Bennett, Barbara c/o Mrs. H. J. Bennett, Jr. Richardson Ave. Hemingway, S. C. 29554	21.75				108.29

NAME OF CLAIMANT	S. C. Supply Years	S. C. Conf. Years	Other Conf. Years	Relief or Special Payment	Total Paid
Brooks, Edgar D. P. O. Box 1693, Station A Anderson, S. C. 29621		22.00			443.32
Brooks, Ernest L. P. O. Box 1693, Station A Anderson, S. C. 29621		22.00			443.32
Brooks, Clyde A. P. O. Box 1693, Station A Anderson, S. C. 29621		22.00			443.32
Harvey, Jay Herbert 8 Verdun Avenue Greenville, S. C. 29609		25.50			514.24
Keller, Bessie 201 E. Church Street Saluda, S. C. 29138		45.00			907.50
Parish, Emma J. 710-B Franklin Drive Florence, S. C. 29501		15.75			317.65
Wharton, Murray 97 Gordon Street Ext. Greenville, S. C. 29611		23.50			473.96

TOTAL \$ 4,377.63

SPECIAL CLAIMANTS—SUPPLY PASTORS, RETIRED

Ayers, Arthur W. Route #1, Box 185 Cameron, S. C. 29030	7.75				\$ 625.44
Dibble, William V. Deceased	1.00				73.02
Elliott, Percival F. P. O. Box 21 Piedmont, S. C. 29673	10.75				367.14
Gleaton, Denny J. Disability Leave				54.76	54.76
Hendrick, John W. Disability Leave 1304 Hendrix Street Columbia, S. C. 29203	11.00				316.73
Hoffman, H. L. Dues West, S. C. 29639	4.00				322.67
McCraw, Robert Lee 26 Carney Street Drayton, S. C. 29333	19.75				1,593.14
Owens, J. H. P. O. Box 397 Olanta, S. C. 29114	19.50				1,573.06

TOTAL \$ 5,926.55

WIDOWS OF SUPPLY PASTORS

Becknell, Mrs. Viola Trotter Route #1, Box 23½A Eastover, S. C.	11.75				\$ 707.06
Bowles, Mrs. Ruth M. 133 Burnsdowne Road Columbia, S. C.	10.00				601.53
Christopher, Mrs. Robert K. Red Bluff Street Clio, S. C. 29525	10.00				601.53

NAME OF CLAIMANT	S. C. Supply Years	S. C. Conf. Years	Other Conf. Years	Relief or Special Payment	Total Paid
Fleming, Mrs. Nathan 156 Dover Road Spartanburg, S. C. 29301		10.00			601.85
Goodwin, Mrs. Marion F. Route #2, Box 211 Denmark, S. C. 29042		10.00			601.85
Hudson, Mrs. D. P. 107 Florence Street Pickens, S. C. 29671		11.00			662.00
Huggins, Mrs. Rena Cox P. O. Box 456 Hemingway, S. C. 29554	12.00				722.15
Lee, Mrs. Ferol W. Route #3, Tanglewood Woodruff, S. C. 29388		10.00			601.85
Wright, Mrs. Earle R. 122 Valley Street Lake City, S. C. 29560		10.00			601.85

TOTAL \$ 5,702.31

DEPENDENTS OF SUPPLY PASTORS

Bowles, Howard G. 133 Burnsdowne Road Columbia, S. C.	10.00				\$ 201.72
Bowles, Ruth Ann 133 Burnsdowne Road Columbia, S. C.	10.00				201.72
Bowles, Thomas E. 133 Burnsdowne Road Columbia, S. C.	10.00				201.72
Lee, Richard B. c/o Mrs. Ferol W. Lee Route #3, Tanglewood Woodruff, S. C. 29388		10.00			201.72

TOTAL \$ 806.88

REPORT NO. 5

Institutional Payments

\$720.00 per year per each man covered under our current income plan;
\$28.64 per year for each man covered under MRPF.

The following institutions have paid the amounts required to cover the ministers serving who are eligible for annuity credits:

Columbia College for R. Wright Spears, C. C. Pfeiffer and R. L. Moore, II*	\$2,168.64
Spartanburg Junior College for H. Lester Kingman, James S. Barrett, T. B. Skinner, Jr.*	2,168.64
The Methodist Advocate for A. McKay Brabham	720.00
Epworth Children's Home for Allan R. Broome and J. W. Johnston	1,440.00
The Methodist Home, Orangeburg, S. C. for Cellis L. Woodard	720.00
The Methodist Home, Greenwood, S. C. for Ted R. Morton	720.00
The National Division, Board of Missions for Mason Willis*	728.64
Columbia Urban Service Center, Inc. for Marvin I. Lare* (9½ mos.)	607.20
Assn. for Christian Training and Service for T. B. McEachern	720.00

All indebtedness from the above institutions have been paid in full. Other approved institutions have not elected to cover their appointees through the Conference Board of Pensions for the past year.

*Enrolled in MRPF.

REPORT NO. 6

In answer to Question 22: "What Approved Lay Pastors are credited with annuity claims on account of full time service during the year 1969-70?"

W. H. Abercrombie, Jr.	James W. McAlister
Ralph Bowling	Pete J. Millwood
James D. Brady	Robert J. Morgan
David W. Cox	Franklin D. Morris
James W. Crow	Richard W. Oliver
David F. Ervin	James M. Prater
Duncan L. Floyd	H. H. Reed
Fletcher W. Fraley	E. H. Rodgers
James W. Gosnell	B. R. Scruggs
James Arthur Graham	J. Herndon Shepherd
Thomas L. Grant	Brice W. Shumpert
H. J. Harmon, Jr.	Rupert P. Smith
George R. Herndon	Herbert Stephens, Jr.
R. Hilton Johnson	Edward J. Stiltz
B. Frank Jordan	Lewis A. Sweat
Thomas S. Kimrey	C. C. Thompson
Norman L. Knight	Clarence E. Turner
M. B. Lee	James E. Varnadore
William B. Love, III	Jack Watts

REPORT NO. 7

(Paragraph 1379, 5, 1968 Discipline)
Listing of Special Appointments

1. With Annuity Claim:

(a) Upon this Conference: James A. Barrett; A. McKay Brabham; Allan R. Broome; B. B. Brown; Joe K. Brown; Kenneth Callaham; David A. Clyburn; George S. Duffie, Jr.; Charles L. Dunn; J. Louis Fowke; W. Wallace Frigg; Iverson Graham, Jr.; Robert C. Hopper; Marvin I. Lare; Theodore B. McEachern; Raymond L. Moore, II; Ted A. Morton, Jr.; Gene A. Norris; Charles G. Pfeiffer; Talmadge B. Skinner; R. Wright Spears; Harlan E. Wilson, Jr.; Cellis L. Woodard.

(b) Upon a Board of Agency of the Church: Charles D. Barrett; James C. Campbell; Cermette J. Clardy, Jr.; John C. Detwiler; J. Claude Evans; Quentin L. Hand; A. Van Harbin; E. Edwin LeMaster; Harris H. Parker; John L. Sharpe, III; Dwight M. Smith, Jr.; Donald S. Stanton; William M. Wilson.

2. Without Annuity Claim on This Conference:

Clyde M. Aiken; Robert E. Alexander; Hugh J. Bickley; Roger L. Branam; Maxie B. Burch; W. Wayne Ballentine; Cecil M. Camlin; Charles S. Crenshaw; Robert B. Claytor; Sidney R. Crumpton; Richard F. Elliott, Jr.; Charlie A. Edwards; Roscoe B. Garris; Franklin D. Hartsell; Edward P. Hammond; Adlai Holler, Jr.; A. V. Huff, Jr.; Charles M. Johnson; Lawrence A. Kelly; Thomas L. McMinn; William H. Major; Reese M. Massey, Jr.; C. Burns Nesbitt; George H. Nichols, Jr.; Jere Keith Parker; James E. Rogers; William G. Smith, Jr.; Thomas A. Summers; D. K. Townsend; Robert L. Vickery; Robert B. Way; T. M. Williams.

CELLIS L. WOODARD, Chairman
BRYAN CRENSHAW, Secretary

REPORT NO. 8

2% DELINQUENT REPORT

Name	Assessment	Paid	Due
Robert L. Alexander	\$ 124.00	-0-	\$ 124.00
Raymond W. Brock	160.00	-0-	160.00
Billy B. Brown	157.30	\$ 91.77	65.53
Don R. Bundy	168.00	72.31	95.69
Frank B. Bynum, Jr.	168.00	-0-	168.00

Samuel B. Coker	106.40	-0-	106.40
John Davenport	166.00	-0-	166.00
W. L. Edwards	144.00	-0-	144.00
D. L. Floyd	121.50	-0-	121.50
Lawrence O. Foxworth	136.00	90.50	45.50
Fletcher Fraley	96.00	-0-	96.00
A. L. Griffiths	141.20	-0-	141.20
John T. Hayes	177.00	-0-	177.00
Ralph H. Lawson	145.00	-0-	145.00
Michael B. Lee	164.00	-0-	164.00
Ralph T. Lowrimore	144.00	-0-	144.00
Joseph R. Nicholson	160.00	76.88	83.12
Donald R. O'Dell	144.00	-0-	144.00
Fred B. Porter	130.00	-0-	130.00
Brice W. Shumpert	102.40	34.00	68.40
Lewis A. Sweat	122.00	-0-	122.00
Alys M. Talbert	126.00	-0-	126.00
TOTAL	\$3,102.80	\$365.46	\$2,737.34

REPORT NO. 9

Personal Notations

In answer to Question 46: "What Other Personal Notation Should be Made?" The Board approved ¼ year service to be added to Annuity Claim of Carlisle Smiley, and ¼ year service to be added to the Annuity Claim of T. E. Jones. The Board of Pensions recommends that Mrs. C. N. Potts, widow of Clarence Newton Potts, be granted a Pension on the basis of twenty (20) years service under the terms of The Pension Manual of The Methodist Church under the Rules and Regulations for the Current Income Distribution Plan, Section B, Paragraph 5, page 5.

CONFERENCE PROGRAM COUNCIL

REPORT NO. 1

As we approach this 1970 session of the South Carolina Annual Conference, we do so with greater confidence in and appreciation for the place and significance of the Program Council concept as envisioned in **The Book of Discipline**.

The mission of the church is one mission with various facets or segments, and the council is the instrument to coordinate these parts so that the church through the local church may move in mission in the world. The council is a council of boards and leaders rather than another agency, and is related to boards and agencies through their representatives. Cooperative planning is central in the function of the Program Council.

The purpose of the Conference Program Councils shall be (a) to receive program recommendations from the local churches, the district agencies, the Annual Conference agencies, and the Jurisdictional and General Program Councils; (b) to develop these recommendations into a coordinated program to be recommended to the Annual Conference for consideration, amendment, and adoption as the Annual Conference program; and (c) to provide implementation and the administration of the coordinated program as adopted by the conference.

The functions assigned to the council are:

1. To study the mission of the Annual Conference and the local churches of the conference and to determine program emphases which will assist the conference and the local churches to perform their mission.
2. To describe, coordinate, and organize opportunities to serve within the mission.
3. To receive program recommendations from the local churches, the district and annual conference agencies, and the Jurisdictional and

- General Program Councils; to evaluate these recommendations; and to formulate a coordinated conference program to be presented to the Annual Conference for consideration.
4. To provide for implementation and administration of the program adopted by the conference.
 5. To provide program resources and assistance in program planning and implementation for local churches.
 6. To provide personnel for implementing and administering the conference program.
 7. To provide channels of communication between annual conference agencies and local churches.
 8. To give leadership in research and planning for the conference and cooperate with other research and planning agencies.
 9. To cooperate in ecumenical projects and events which have been approved by the conference.
 10. To study and coordinate the budget askings of the conference agencies as they relate to the conference program and to make recommendations regarding the same to the Commission on World Service and Finance, understanding that an Annual Conference may direct that the accounting service for the conference treasurer shall be provided by a centralized office under the direction of a business manager.
 11. To interpret the conference program to the local churches with a view to gaining the financial support needed in order to implement that program.

COUNCIL DEVELOPMENT

In June of 1968 the Program Council of the South Carolina Conference was organized and began its operation. A Program Director was appointed and was directed to serve under the following directive:

- "That under the guidance and direction of the Bishop and the Cabinet and/or the Annual Conference Council, the Program Director be instructed during the 1968-1969 Conference year to make a study of:
- A. General Conference Legislation as it applies to our Annual Conference Program.
 - B. The Annual Conference Council as planned or already organized in other Annual Conferences.
 - C. The Program needs in the South Carolina Annual Conference relative to the mission of the church.
 - D. Recommend administrative approach to meet these needs.
 - E. Staff required to meet these needs.
 - F. Cost of suggested staff and program implementation.
 - G. Long-range anticipated needs."

In the implementation of this program provision for the work of the Board of Evangelism and the Board of Missions was made in the appointment of a staff person for one year to assist the Program Director in this endeavor.

Without any definite guidelines to follow or any job analysis to give direction, this year was spent serving under the directive of the Annual Conference to study the needs of the conference in terms of progress, the legislation of the church and the policies and programs of other Annual Conferences.

In developing a program, care was taken to be sure that values of the past would not be lost as we embraced new forms, new structures and new ministries. Deliberately an effort was made to start with current programs and to begin new ventures where we were.

Following a year of study recommendations were made to the 1969 session of the Annual Conference that we begin the second year with the same number of staff personnel (seven), including the staff member assigned to Missions and Evangelism. Actually the Program Council would now begin to function fully as a council with the Board of the Laity incorporated within its operations.

At the 1969 Annual Conference a substitute motion was adopted that called for continued study and further exploration of structure and administrative approach to our needs and mission here in this state. The directives of this substitute motion were carried out, and two rounds of meetings were held within the districts of the conference, designed (1) to give assistance to district program councils in their task of training the local council on ministries and (2) to listen to the concerns and needs of the churches of the conference, to gain insight and suggestions for recommendations to be made concerning structure and administration.

In May of 1969 the Program Director and Associate Director held interviews in each of the eleven districts with the District Superintendent. The purpose of these interviews was to discuss with the District Superintendent the concerns and needs of his district, and to determine how the Conference Staff might be of assistance.

We found the superintendents viewing their tasks as trainers and directors of program, as well as administrators of the affairs of the district. From these conferences we concluded that the first priority was to offer some assistance to local churches as they moved into the new structure of the church. We agreed with the superintendents that we should start with the District Program Councils and subsequently scheduled eleven District Seminars with members of the District Program Councils, to be held in September and October.

We felt strongly that we should design these seminars focused toward the local church Council on Ministries. Our aim was not to hand down a packaged program, but rather to discover a process whereby each local church could discover its own mission and ministry and to provide some tools whereby this might be done. It was our intent to help equip the members of the District Program Councils so that they in turn could be enablers to the local churches within the districts.

In these eleven sessions we held up the purpose of the Council on Ministries, which as we see it is to put the local church in comprehensive ministry. It is to hear the word of God and respond to it. It is our feeling that the new structure is so designed as to open doors to the Holy Spirit. The Council on Ministries offers the means of responding to the Word of God and the needs of persons.

Paragraph 113 of the Discipline was examined carefully so as to give a clearer understanding of the meaning of membership. All that is done in the local church should be measured in the light of the nature and meaning of the church and the demands of the gospel.

Certain tools and conceptual models were offered the members of the district staffs as aids in developing skills in dealing with the new structure—that is the Council on Ministries. We considered the role and concept of Coordinators and Work Area Chairmen. The whole seminar was designed to offer some skills and understanding on how to put the local church in comprehensive ministry. Instruments of evaluation were provided.

Following these meetings with the District Program Councils we continued to carry out the directives of the Annual Conference in the substitute motion "having district or regional meetings for the purpose of discussion and determination of what type of program supervision the local churches of the Conference want and need."

In setting up the nine district or regional meetings it was suggested to the District Superintendents that "the District Program Council be the representative group for discussion, with the understanding that the meeting would be open to anyone desiring to attend. The size and composition of the group of course is left to the judgement of each District Superintendent."

In response to research and study, the consultations, the expressed needs of the conference, the projected programs and goals as set forth by our boards and agencies, and in response to proposals made in a special session of the Program Council, we have gained insight into our needs and some directions as to administrative approach.

DISTRICT PROGRAM COUNCILS

1. We are convinced of the need of a District Program Council, which is closer to the local church than a Conference Council, and all of our districts have organized such a District Council. However, we discovered many areas which call for the help of a Conference Council Staff.

2. In continuing our study, each district superintendents was asked to estimate his budget needs for the operation of his District Council. These estimates vary, but financial undergirding is needed at the district level and must come either from district sources or from the annual conference.

3. Our two visitations confirmed the need for a representative from the Conference Staff to serve as an ex-officio member of the district staff. This person would serve as a liaison representative from the Conference Staff.

BOARD AND AGENCY SERVICES

It seemed advisable for us to determine as far as possible how much direct services boards and agencies of the council expect from the Conference Staff. Consequently, inquiry was made to boards which have had service in the past and those which had not. It was felt that there is real need for staff assistance in carrying out details relative to program implementation.

We are convinced that the boards and agencies of the annual conference have a more vital and significant role in the mission of the church in our time. More responsibility is placed upon them to be creative and working units. Programs should be initiated by Boards and Agencies of the conference in answer to the needs of local churches and in response to the needs of our time in terms of the demands of the gospel. These programs should be submitted to the Program Council for review and evaluation. The Program Council then formulates a coordinated conference program to be presented to the Annual Conference for consideration. After the Annual Conference has approved or amended the program, the council seeks to implement the plan.

The Conference Staff serves as resource persons, as enablers. This new emphasis is on training the local church and district leaders to equip them to initiate and operate their own programs, adapting standard plans or originating their own program ideas. "The council staff shall be responsible, in cooperation with the district superintendents, for the implementation of the conference program": (Discipline, Paragraph 841, 9, b; and (in Paragraph 841, 10) "The functions of the Annual Conference Program Council are: d) to provide for implementation and administration of the program adopted by the conference. e) to provide staff personnel for implementing and administering the conference program."

This has been a busy year for the Conference Staff as we have tried to carry on the regular work of the council, in addition to the work of study and consultations. In addition to administrative services rendered the conference boards, agencies, commissions and committees, the staff has worked with district program councils, with local churches, in planning training events, with the Fund for Reconciliation, in the Bishop's Convocation on Mission, and in numbers of other ways too numerous to detail. Most Sundays staff members have been in local churches, preaching, teaching, counseling.

Reflected in the conference reports of the boards and agencies will be found staff engagement and service. Projected in these reports will be program goals and recommendation for the new year. These have been reviewed by the Program Council and are now offered to this Annual Conference for consideration.

Gratitude is felt, and appreciation is here expressed for the support and encouragement given in this period of transition as we have labored to move with responsibility and imagination into the structure of a new church. Let us move with reaffirmation for the mission before us that together we may do

the work fully and joyfully and gratefully in the name of Him who has called us and who sends us out in a ministry of reconciliation.

Respectfully submitted,
Conference Staff of the Program Council
W. WALLACE FRIDY
SPENCER M. RICE
B. B. BROWN
MRS. LAKE WALDROP
CHARLES L. DUNN
J. LOUIS FOWKE

REPORT NO. 2

Following the 1969 session of the South Carolina Conference, your Program Council proceeded to implement the adopted program for the conference. Plans were formulated at the June 27 meeting of the Council to carry out the directions of the substitute motion as approved by the Annual Conference. Fall district meetings were set up in cooperation with the district superintendents to consider the function and work of the Council on Ministries in the local church, and of how the District Program Council can serve as a resource of training for the Council on Ministries. (See Staff Report)

The Program Council authorized steps to be taken to incorporate the council.

A committee was set up to consider counseling services now offered in the conference and of how these can best be coordinated. Representatives from Health and Welfare and Pastoral Care and Family Life were to be asked to help in this procedure of coordination.

At the Executive Committee meeting on August 25 a committee was appointed, as directed by the Annual Conference, to study the needs of the Board of the Laity, in terms of staff services required, and to report by January 1, 1970 its findings.

The Executive Committee set up an Advisory Committee of three persons to counsel with the Executive Committee as to conference structure and staff needs. The members of this committee were Dr. Francis T. Cunningham, Reverend H. Levy Rogers and Mr. Furman McEachern.

The Executive Committee meeting November 4, in keeping with the Annual Conference's directive, authorized another round of district or regional meetings, to present at least two alternate plans of staff structure with comparative costs for discussion and consultations. These meetings were held in nine locations across the conference. (See Staff Report)

At the Executive Committee meeting January 14 a report of the Study Committee on the staff needs of the Board of the Laity was made and the Executive Committee recommended that a staff person be employed to serve under the direction of the Conference Program Council in its coordinated program. (See Report Exhibit E) The Executive Committee also recommended that the conference staff be six persons, including the staff person recommended by the Laity Study Committee.

The Program Council meeting January approved the recommendations of the Executive Committee concerning staff needs for the conference year of 1970-71. It also set up a meeting of the council for March 11, 1970, to receive and consider other proposals as to conference structure and staff needs. These presentations were received—one from Dr. F. T. Cunningham, Reverend David Clyburn and Reverend A. M. Fisher; another from Reverend Harry T. Wags, and a third, a study paper or survey on Public Income and Church Finance by Reverend Ted McEachern. The Council is grateful to these for their ideas and suggestions which provide helpful resources for the Program Council. Certain of the recommendations in the Program Council report reflect or embody some of the definite concerns expressed in their presentations to the Council.

The final meeting of the Program Council was held March 13-14, to hear reports from the various boards and agencies of the conference, and to make recommendations concerning them to Annual Conference. It also heard

reports from the various committees of the council and prepared certain recommendations to the Annual Conference. A budget was adopted and a possible deployment of staff was considered. (See exhibits in report 3)

A Committee on Interpretation, a mandatory committee, made its report. The function of this committee is as follows: "It shall, in cooperation with the Council, promote the program of World Service and other general benevolence causes in the pastoral charges of the conference in cooperation with the Division of Interpretation of the General Program Council.

This committee is preparing a brochure to be made available to members of Administrative Boards of local churches describing the benevolent causes and concerns of this conference. This committee is one of the channels of communication between the Annual Conference agencies and local churches. The chairman of this committee is Reverend Thurman H. Vickery.

A Research Committee on Data Processing and Systems Analysis reported that after months of study it recommends that a comprehensive type of data processing be employed in the South Carolina Conference. Therefore, the committee recommends that "the Program Council request an allocation of \$10,000 from the Conference and an authorization to hire a systems consultant, either firm or individual, which would study the conference data problems and would recommend a method by which the conference can be more efficient. The chairman of this committee is Reverend George D. Fields, Jr. Subsequent to the report of the committee it was discovered that the South Carolina Conference may be able to obtain from the General Council on World Service a study of our Conference Data problems without the cost originally estimated. Our cause has been ably presented to the Council on World Service by Chairman, Bishop Paul Hardin, Jr.

RECOMMENDATIONS

1. We reaffirm our conviction of the place and significance of the District Program Councils and pledge our continued effort to strengthen and undergird these councils by:
 - a. Assigning a staff member to serve as an ex-officio member of each District Program Council;
 - b. Deleted.
 - c. Planning a two-day conference for members of the 11 District Program Councils to consider the work, mission and development of a viable District Program Council; and
 - d. Recommending that in cooperation with the District Program Councils sub-district workshops be held for local church Councils on Ministries.
2. We recommend that the Program Council set up a Committee on Program Coordination Research and Planning to study the Mission of the Annual Conference, to recommend to the Program Council the objectives and priorities, to evaluate submitted programs, and to consider proposals concerning structure and administration and to make recommendations concerning these to the Program Council and subsequently to the Annual Conference.
3. The Program Council reviewed the goals and program proposals of the Boards and Agencies of the Council (as found in the various reports) and commend them to the Annual Conference and recommend their adoption.
4. To carry out the mission and ministry, as recommended by the Boards and agencies to this Annual Conference, the Program Council recommends that the Conference Staff for 1970-71 be six persons.

Your Program Council made up of a representative group (see Exhibit 1) has tried to be faithful to the tasks assigned to it in formulating a workable and effective instrument to assist the church to be in mission and ministry in our state and conference. It has tried to be open and listen to the concerns and needs of our people, and has honestly sought to present to this conference

its findings and best judgment for our time. We are convinced of the significant place and role such a council can play in the life of our church, and we look to the future with hope and trust, to the end that together, under the leadership of the Holy Spirit, we may truly be the Church, the People of God.

Respectfully submitted,
J. CARLISLE HOLLER, Chairman
JAMES H. NATES, Secretary

REPORT NO. 3

POSSIBLE ASSIGNMENTS FOR SIX STAFF MEMBERS

Program Director	Associate Program Director	Program Counselor
General Administration	Board, Education	Board, Education
Cabinet Relationship	Higher Education	Adult Ministry
Office Management and Supervision	Leadership Development	Campus Ministry
Board, Missions	Certification	Family Ministry
Mission Specials	Training Resources for all Boards	Camping — Adults
Church Extension	Camp Administration	Board, Social Concerns
Special Convocations	Local Church Education	Div. General Welfare
Committee on Interpretation	Curriculum Materials	Committee on Research
Board, Ministry	Pastoral Care and Family Ministry	Commission on Worship
District Program Councils	Property, Board of Education	Publishing Interest
	Board, Missions	Council on Adult Ministry
	Missionary Education and Cultivation	District Program Councils
	District Program Councils	
Program Counselor	Program Counselor	Program Counselor
Board, Education	Board, Education	Board, Laity
Youth Ministry	Children's Ministry	Stewardship Education
Camping — Youth	Camping — Elementary	E.M.C. Training
Assemblies — Youth	Vacation Church Schools	Wills & Special Gifts
Lab Schools	Week Day Kindergarten and Nursery	Lay Speaking
Board, Social Concerns	Board, Social Concerns	Leadership Training
Div. Peace and World Order	Div. Human Relations	United Methodist Men
S.C.S.	Migrant Ministry	Board, Evangelism
Commission on Enlistment	Committee on Ecumenical Affairs	Evangelism Retreats
Board, Church Occupations	Council on Children's Ministry	Convocation
Council on Youth Ministry	Board, Missions	Lay Witness
District Program Councils	Urban Work Committee	Special Ministry
	Town & Country Committee	Board, Health and Welfare Ministries
	Day Care Ministry	TRAFCO & AV Library
	District Program Councils	Coordinated Mailing
		District Program Councils

(Assignments are flexible and subject to change with changing conference program projection.)

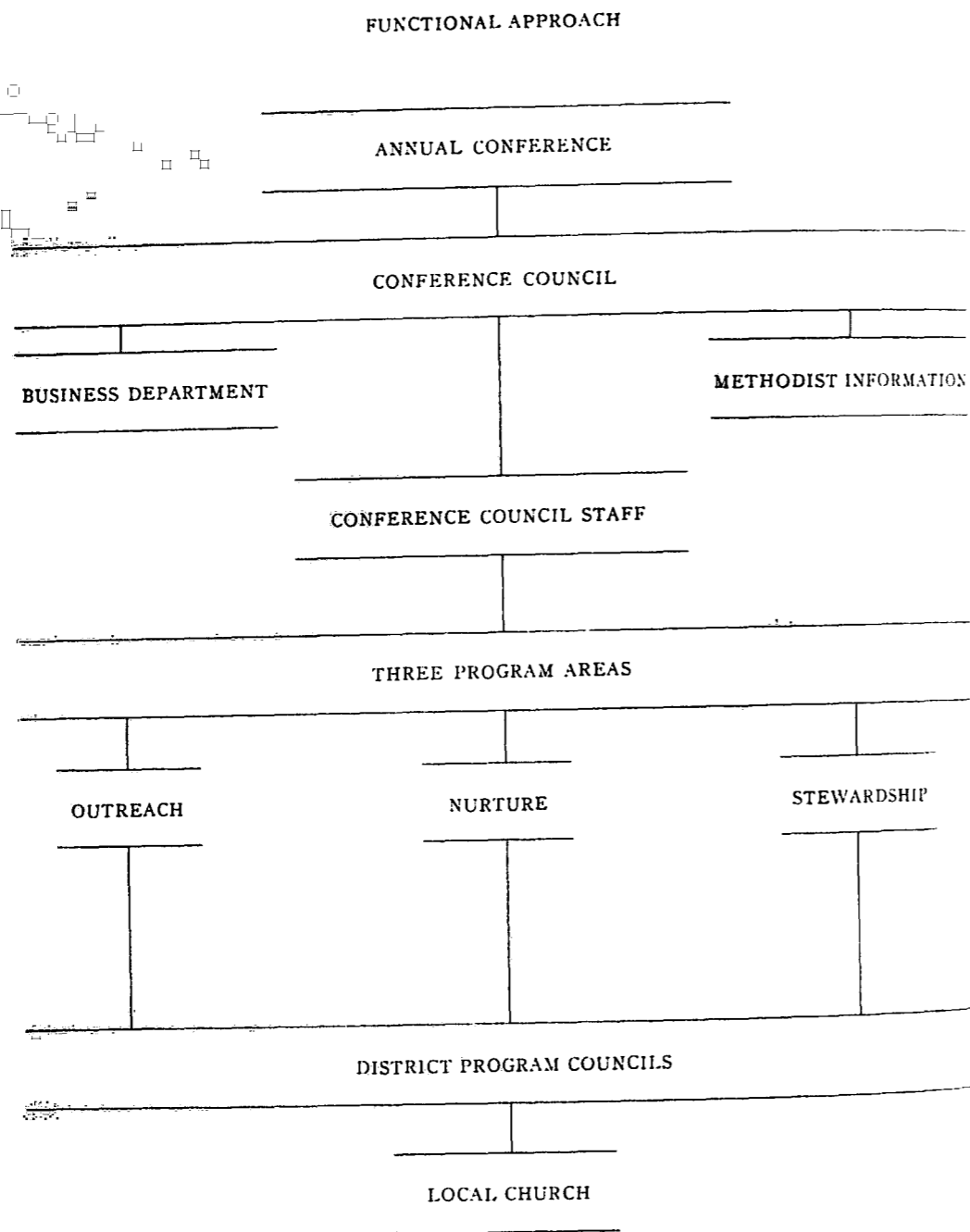

**OPERATIONS FUND
S. C. CONFERENCE PROGRAM COUNCIL, 1785
THE UNITED METHODIST CHURCH**

	Program Council Budget 1969-70	Board Laity *1969-70	Total 1969-70	Pro. Budget Inc. Board Laity 1970-71
RECEIPTS:				
Bal. June 1	\$ 2,251.69			\$ 2,000.00 (Est.)
World Service	19,958.00			38,267.00
Board's Budget	61,037.40			
Ed.	\$20,072.40			
Soc. Con.	\$20,000.00			
Mission	\$10,482.50			
Evan.	\$10,482.50			
Laity		\$ 20,425.00**		
Christian Ed. Offering ..	40,436.80			42,500.00
	\$123,683.89	\$ 20,425.00	\$144,108.89	\$132,767.00
DISBURSEMENTS:				
Salaries (Professional)				
Program Director	\$ 12,000.00			\$ 12,600.00
Assoc. Pro. Director	12,000.00			12,600.00
Counselor	7,865.00			8,250.00
Counselor	6,534.00			6,850.00
Counselor	7,865.00			8,250.00
Counselor	8,000.00			8,250.00
Counselor		\$ 8,200.00		
	\$ 54,264.00	\$ 8,200.00	\$ 62,464.00	\$ 56,800.00
Salaries (Secretarial)				
Pro. Director's Secretary	\$ 4,500.00			\$ 5,000.00
Assoc. Pro. Dir. Sec.	4,892.00			5,000.00
Secretary	4,158.00			4,350.00
Secretary	3,811.50			4,000.00
Secretary	3,811.50			4,000.00
Secretary (Part-Time)		\$ 3,000.00		3,000.00
Bookkeeper (Part-Time)	3,000.00			3,000.00
	\$ 24,173.00	\$ 3,000.00	\$ 27,173.00	\$ 28,350.00
Employee Benefits:				
Lay Retirement	\$ 2,620.00			\$ 3,819.00
Social Security	2,350.00	500.00		2,420.00
Accident Ins. (Pr. Staff)	108.00			108.00
Hospital Ins. (Pr. Staff)	984.64			1,250.00
Hospital Ins. (Sec.)	475.16			470.00
Directors Staff Fund	500.00			500.00
	\$ 7,037.80	\$ 500.00	\$ 7,537.80	\$ 8,567.00

* This column includes items for office and staff services budgeted under the Board of the Laity for 1969-70 which are included in the 1970-71 proposed budget for the Program Council.

** Sum total of proposed items of disbursements for the Board of the Laity listed below in this column.

Operation Fund Program Council

	Program Council Budget 1969-70	Board Laity 1969-70	Total 1969-70	Pro. Budget Inc. Board Laity 1970-71
Rental Allowance for Staff				
Counselor	\$ 1,800.00			\$ 1,800.00
Counselor	600.00			600.00
Counselor	1,620.00			1,800.00
Counselor		\$ 1,800.00		
	\$ 4,020.00	\$ 1,800.00	\$ 5,820.00	\$ 4,200.00
Staff Travel and Expenses (Actual)				
Program Director	\$ 1,300.00			\$ 1,300.00
As-oc. Pro. Director	1,300.00			1,300.00
Counselor	900.00			900.00
Counselor	900.00			900.00
Counselor	900.00			900.00
Counselor	900.00			900.00
Counselor	900.00			900.00
		\$ 1,400.00		
	\$ 6,200.00	\$ 1,400.00	\$ 7,600.00	\$ 6,200.00
Office Operation and Maintenance:				
Office Supplies				\$ 8,850.00
Printing & Postage	\$ 6,600.00	\$ 2,250.00		3,750.00
Telephone	3,000.00	750.00		5,768.00
Rent (Office Space)	5,443.00	737.00		
Office Furniture and Equipment	2,900.00			2,900.00
Office Renovation	1,222.00			1,100.00
Audit	400.00			500.00
Insurance and Bond	170.00			170.00
Parking Rental	972.00			1,512.00
Parking Rental		288.00		
	\$ 20,607.00	\$ 4,025.00	\$ 24,632.00	\$ 24,550.00
Miscellaneous:				
Travel by members not budgeted by agencies	\$ 1,000.00			\$ 1,000.00
Conference Calendar	604.60			600.00
Contingency Fund	4,377.49	\$ 1,500.00		2,500.00
Family Co-ordinator Training ..	600.00			
Committee on Interpretation ..	400.00			
Research and Dev. on Systems Analysis	400.00			
	\$ 7,382.09	\$ 1,500.00	\$ 8,882.09	\$ 4,100.00
TOTAL DISBURSEMENTS	\$123,683.89	\$ 20,425.00	\$144,108.89	\$132,767.00

PARSONAGES: The Board of Education and the Board of Missions incorporated boards hold title to three parsonages. The cost of payments and maintenance is shared by the Board of Education, Board of Evangelism and the Board of Missions totaling \$9,244.

SOUTH CAROLINA ANNUAL CONFERENCE PROGRAM COUNCIL

PRESIDING BISHOP

DISTRICT SUPERINTENDENTS

CONFERENCE SECRETARY

2 REPRESENTATIVES — CONFERENCE YOUTH

1 LAYMAN FROM EACH DISTRICT

CHAIRMEN — AGE DEPARTMENTS

TWO REPRESENTATIVES

EDUCATION

EVANGELISM

MISSIONS

LAITY (ONE TO BE CONF. L. L.)

WORSHIP

ECUMENICAL AFFAIRS

CHRISTIAN SOCIAL CONCERNS

WCS (ONE TO BE PRESIDENT)

HEALTH AND WELFARE MINISTRIES

MINISTRY

ONE REPRESENTATIVE

PASTORAL CARE AND FAMILY LIFE

ENLISTMENT AND CHRISTIAN VOCATIONS

EXECUTIVE COMMITTEE

CHAIRMAN

VICE CHAIRMAN

SECRETARY

TREASURER

PRESIDING BISHOP

TWO DISTRICT SUPERINTENDENTS

CONFERENCE PROGRAM DIRECTOR

ASSOCIATE CONFERENCE PROGRAM DIRECTOR

(COUNCIL TO ADD SO AS TO GET BALANCE

OF MINISTERS AND LAITY)

Exhibit E

RECOMMENDATION

In accordance with the Resolution passed at the last session of the South Carolina Annual Conference ("That the proposed Program Co-ordinator with primary responsibility for the Laity come initially into the organization of the Program Council and that responsibility for the decision who he is to be, be shared equally by the Program Council and the Board of the Laity — That he be added only after study of his job description by the Program Council and Board of Laity as envisioned in this motion.") this Joint Committee was formed. Three from the Board of the Laity: Ray Matthews, W. L. Brannon and W. J. Ready; three from the Program Council: Rhett Jackson, Dr. George Duffie, Dr. George Whitaker and Dr. Wallace Fridy, Ex-officio)

After having made a careful study of the needs of program elements related to the Board of the Laity, (See attached job content of the Laity, that a staff person, preferably lay, be employed and assigned, as soon as practical, to carry out the duties pertaining to the Board of the Laity in the coordinated conference program.

The Joint Committee,
GEORGE S. DUFFIE, Chairman

January 8, 1970

THE SOUTH CAROLINA CONFERENCE PROGRAM COUNCIL
OF THE UNITED METHODIST CHURCH (SEJ),
COLUMBIA, SOUTH CAROLINA
FINANCIAL STATEMENTS

Year Ended May 31, 1970

OPERATIONS

Fund Balance May 31, 1969		\$ 2,251.69	
Add Receipts			
World Service	\$ 17,300.43		
Conference Agencies			
Board of Education	57,923.34		
Board of Christian Social Concerns	18,233.88		
Board of Missions	8,730.00		
Board of Evangelism	10,476.00		
Received from Charges	373.20		
Sale of Books and Materials	109.59		
Committee on Interpretation	375.00		
Board of Missions	53.29	113,574.70	
Total Available			\$115,826.41
Deduct Disbursements			
Salaries	\$ 76,167.47		
Employee Benefits	5,880.54		
Rental Allowance	4,020.00		
Staff Travel and Expenses	4,901.94		
Office Operations and Maintenance	17,539.67		
Miscellaneous	3,663.27	112,172.89	
Fund Balance, May 31, 1970			\$ 3,653.52

COMMITTEE ON PUBLICATION OF JOURNAL AND YEARBOOK

REPORT NO. 1

Financial Statement

Received from conference 1969-70	\$ 11,647.61	
Overdrawn-June 1, 1969	1,480.67	
Total Receipts		\$ 10,156.94
Disbursements:		
State Printing Company for the Printing of the Pre-Conference Report and the Journal and Yearbook	\$ 10,111.43	92.51
Committee Expense		
Total Disbursements		\$ 10,204.13
Deficit-June 1, 1970		47.19

REPORT NO. 2

Recommendation: It is recommended that the conference accept the bid of State Printing Company for 5,000 copies of the 1971 Yearbook and 2,400 copies of the Pre-conference Report. The bid is figured at \$22.95 per page for the Yearbook. The Pre-conference Report is figured in this price; however, an additional \$19.50 per page will be charged for the Pre-conference Report for all pages over 64.

REPORT NO. 3

Motion: We move that the report in the Conference Journal and Yearbook containing payments to the 2% Fund and MRPF not be recorded in the future (pages 227-235). We feel that this is purely an administrative matter involving ministers and the Board of Pensions; surely there are more effective means to do this outside the Journal.

We further move that that portion of the Report of the Board of Pensions listing claimant recipients and amounts paid be left out of future Journals (pages 215-225).

REPORT NO. 4

Statement: The Committee on Journal and Yearbook is doing everything within its power to keep down the cost of the Journal. However, we need the support of every Annual Conference delegate, board, and agency. What you order to record, we must print.

Respectfully submitted,
Christopher L. Poole, Secretary
Carl N. Harris, Chairman

FINANCIAL STATEMENT - 1970 - 1971

Travel and meals	\$ 200.00
Printing of Journal and Yearbook	10,786.50
Deficit from 1969-70	47.19
Cuts	120.00
Wrapping and Mailing	257.00
20 pages Pre-Conference Report at 19.50	975.00
Tax	485.24
Postage	505.80
Total	\$13,376.73

COMMITTEE FOR PUBLICATION OF "THE METHODIST
MINISTERS"

Since this committee was appointed, funds have not been available for a new edition of METHODIST MINISTERS. Recognizing the need for some type of publication, your committee presents a proposal from United Church Directories, Waco, Texas. This Conference Directory would be useful until such time when an edition of THE METHODIST MINISTERS could be published.

This offer has been made to us through their consultant, Reverend Joseph Nicholson, who will be the coordinator of this project:

"United Church Directories will provide a hard paper cover Conference Directory with nine institutional pages, minister's pictured in alphabetical order (name beneath picture), complete roster with minister's name, his church or charge, its location and phone number.

One copy of the conference book and three 3" x 3" black and white glossy prints suitable for publication are yours for the nominal fee of one dollar (\$1.00).

All you must do is go to Room 2, register your name, address, church and have your picture made by the UCD photographer.

UCD will pick the best proof for publication and send the 3" x 3" prints along with your conference book."

We recommend approval of this project.

Committee for Publication of
"THE METHODIST MINISTERS"
Wallace Fridy
George Whitaker
Allan R. Broome
William W. McNeil
W. C. Reid

RESOLUTION OF APPRECIATION

Whereas the South Carolina Annual Conference (1785) of the United Methodist Church meeting at Wofford College and Central United Methodist Church, Spartanburg, South Carolina, June 1-5, 1970 is concluding its 185th session,

Let the following expressions of gratitude be known:

To Almighty God by whose providence we are here, and whose Guidance has been felt.

To Dr. Adlai Holler, host District Superintendent;

To Dr. Bryan Crenshaw, host Pastor and his Associate, Rev. L. C. Carter and Dr. Paul Hardin, III, Wofford College President, for their many labors before and during this 185th session;

To Wofford College and its entire staff for providing superb facilities for the business sessions, meeting of the boards, and agencies of the Conference; for the excellent food services and housing of delegates;

To Central United Methodist Church for providing its facilities for the celebration of Holy Communion and the Ordination Service;

To Bishop Paul Hardin, Jr. for the splendid manner in which he presided over the business of the Conference and to Mrs. Hardin for her fine spirit and presence among us;

To Bishop Cyrus B. Dawsey for his constant, quiet compassion and spiritual direction;

To the guests of the Conference who shared with us a variety of information and inspiration—

Dr. William A. Benfield, Jr. for his presentation on Consultation on Church Union.

Rev. Tom Skinner, Brooklyn, N. Y. for his sermon at the Youth Rally.

Mr. Clebe McClary and Mr. Paul Crane for their Christian Witnesses.

To Reverend Ed Kilbourne and "The Lady Bugs" of Columbia who performed at the Youth Rally;

To The Methodist Publishing House for setting up the Cokesbury Book Store and for the check representing our share of the profits of the past year;

To the organists, soloists and choir members who share their talents with us;

To all Board, Committees, officers, and individuals of the Conference who shared so much of their time and ability to provide reports, addresses and information;

To the Honorable Mayor of Spartanburg, Robert L. Stoddard, for courtesies extended;

To TRAFCO, the Advocate, the Public Press, and other news media who have reported to the public our Conference proceedings;

Last but not least, we would render thanks to the clerical and lay members whose stewardship of time and abilities have been shown in a marvelous way.

Robert E. James, Chairman

G. Bryan Carroll, Secretary

THE TRUSTEES, THE SOUTHERN CHRISTIAN ADVOCATE, INC.

For

THE SOUTH CAROLINA METHODIST ADVOCATE

Socamead Press

The Methodist Center

REPORT NO. 1

Copies of the report of our auditors, Derrick, Stubbs and Stith, of Columbia, have been filed with each member of the Conference Commission of World Service and Finance.

Copies are available for inspection and study by members of the United Methodist Church at the Business Office of the Advocate, Room 100, The Methodist Center, 1420 Lady Street, Columbia, South Carolina.

REPORT NO. 2

The cost of printing continues to rise, but the trustees wish to continue the subscription rate as follows:

1. Single Subscription
4 years for \$10.00
1 year for \$3.00
2. Subscription for quota churches: \$2.50 (Quota is $\frac{1}{8}$ of membership).
3. All-Family Plan: \$2.00 per year, with funds remitted by church treasurer on an annual or quarterly basis.
4. Ministers subscriptions: at the same rate as the church they serve.
5. Complimentary: Retired ministers, widows of ministers, missionaries, chaplains, seminary students.

REPORT NO. 3

Recommendations

1. The Board of Trustees requests the World Service and Finance Commission to appropriate for 1970-71 the sum of \$28,000 for the publication of the South Carolina Methodist Advocate.

2. The Trustees recommend that February and March of 1971 be observed in all churches through the Conference as "Advocate Campaign Months", with continued special emphasis upon the "All-Family Plan" in all of the churches.

3. We request World Service and Finance Commission to approve again this year our request that \$2.00 per resident family be placed in each local church's budget to provide subscriptions to the Advocate for all families in each church. It is requested that this money be paid directly to the Subscription Department of the Advocate on at least a quarterly basis.

4. We recommend that the price of the Advocate be continued as outlined in Report No. 2.

5. We request that provisions be made for reports to first church conference and on Annual Conference reports on the number of subscriptions to the Advocate in each church.

6. The Board has elected A. McKay Brabham, Jr., as Editor and Manager of the South Carolina Methodist Advocate, the Socamead Press, The Methodist Center, and respectfully requests the Bishop to make this appointment.

REPORT NO. 4

Budget for S. C. Methodist Advocate 1969-70

INCOME

Subscriptions	\$64,000	
Advertising	15,000	
Management Fee, Center	4,000	
Management Fees, Press	8,739	
S. C. Conference, Requested	28,000	\$119,739

EXPENSES

Editor-Manager	\$11,000
Editorial and Admins. Staff	16,100
Office Expense	3,475
Social Security, Lay Pension Fund, Hosp. Ins.	1,550
Rent	2,400
Conf. Claimants	625
Insurance	500
Audit	450
Circulation and Public Relations	1,500
Editor's Parsonage	610
Printing and Mailing Advocate	77,162
Interest	1,500

Board Meeting Expense	350	
Editor's Travel	500	
Depreciation	1,625	
Bad Debts	700	\$120,047

Anticipated Deficit (\$ 305)

Stokes Randall, Chairman
James Barrett, Secretary

COMMITTEE ON STANDING RULES

1. Delete paragraph 11(d) and redesignate paragraph 11(e) to read 11(d).
2. In paragraph 21(d) change the statement "(See par. 23 i)" to read "(See par. 21 h)".
3. In paragraph 21 (f) change the statement "(see Rule 23 (d). . .)" to read "(See par. 21 (d). . .)".
4. In paragraph 21 (g) change the statement "as per par. 23 (f)" to read "as per par. 21 (i)".
5. Delete paragraph 21 (n).
6. In paragraph 23 (b) change the wording in the first sentence that reads "as trustees of our educational institutions" to read "as trustees of Wofford College and Columbia College".
7. In paragraph 36 change the words "Quarterly Conference" to read "Charge Conference".
8. Add the following to the "STANDING RESOLUTIONS OF THE S. C. CONFERENCE" and designate it resolution "F", renaming the existing resolution "F" to become "G":

F. Local Church Financial Reporting

The pastor's report to Annual Conference shall include all expenditures of a local church for the period June 1st through May 31st, regardless of the local church's own fiscal year.

All conference apportionments and askings are to cover the same period, June 1st through May 31st.

D. E. CANADAY, Chairman
BRYAN CRENSHAW, Secretary

SOUTH CAROLINA CONFERENCE COMMITTEE ON TELEVISION, RADIO, AND FILM COMMUNICATION

REPORT NO. 1

TRAFCO has previously accepted the working theory that there is AN INCREASING OPPORTUNITY TO COMMUNICATE THE GOSPEL of Christ by use of Modern Mass Media: Television, Radio, Films, Filmstrips, Tapes and Cassettes.

With the valuable assistance of District Superintendents, District Directors of TRAFCO, the Program Council Director and Staff, Conference Boards and Agencies, your Conference TRAFCO has performed the following useful services in the South Carolina Conference ('85) The United Methodist Church in the Conference Year 1969-1970.

1. Production of s/c filmstrip "WHERE IN THE WORLD AM I?" and conference-wide distribution of this filmstrip. The production depicts World Service projects in many parts of the world, and showing features of the 16 agencies supported by World Service. Also the filmstrip was interspersed with major Conference institutions, and projects supported by approved methods. The 26 sets of the filmstrip have been in continuous circulation through District Superintendents, and TRAFCO District Directors. Administrative Boards, Councils on Ministries, UMYF, WSCS and U Men's Clubs, and Church School classes have requested the filmstrip. The Committee on Interpretation has produced a Brochure detailing World Service agencies, and how

funds are allocated. This brochure may be used in conjunction with the filmstrip, "WHERE IN THE WORLD AM I?", if desired. The cost of the filmstrip was underwritten by the Conference Institutions (Colleges, Homes, and Major Boards). Thanks are given each of these. The General Division on Interpretation gave direction in the production, while the Reverends Harlan Wilson, and James Hall provided photographs and script assistance.

2. Workshops on important radio productions included one on "WORD AND MUSIC". Present producers attended, and invited prospective producers also enrolled. Twenty-three were present. As a result, six additional radio programs have been aired, giving a total of 14 now on the air in South Carolina. "THE PLACE" workshop was also conducted in December, 1969. Eighteen men attended. From this workshop TRAFCO has Seven radio broadcasts being heard in South Carolina. The emphasis of "THE PLACE" is on ministry to unchurched teens through TOP 40 MUSIC with a religious, moral, and/or Christian implications.
3. TRAFCO has assumed operation of the Conference Audiovisual Library. The AV Library has been efficiently operated through the generous services of Dr. A. McKay Brabham, Jr. and the ADVOCATE. Mrs. Thompson has served as traffic operator in scheduling and servicing AV materials. To these persons TRAFCO extends grateful thanks. The AV Library will remain in the Methodist Center, but will be in a different location, effective as of this conference. The fee will be \$2.00 per use for any item to all users, plus a rental fee of \$5.00 for use of 16mm films for all NON-CLUB MEMBERS. \$10.00 a Year Film Club Members pay NO rental fee for 16mm films.
4. TRAFCO has acquired essential equipment including an Overhead Projector, and a 16mm sound film projector for previewing films. Additional equipment will be added, hopefully. TRAFCO supports the recommendation of the Board of the Laity to purchase—sufficient Amplification and Public Address Equipment, and Tape Recording facilities, to be used for all major Conference events of Laymen, WSCS sessions, and those of Boards and Agencies, and special related events. This is presently being done by TRAFCO chairman.
5. Taping of Conference and related events in 1969-1970 included the Pastors' School; Annual Conference sessions; Convocation on Worship; Duke University Theological Seminar; and Workshop on "Drugs Uses and Abuses". All taping was done at the request of the agency involved. Tapes of Annual Conference were produced for the Annual Conference Secretary for a complete reproduction of procedures. 96 sets of tapes were requested by Conference Laymen and ministers for use in local church situations. Specific items most requested included: Minimum Salary discussions; World Service report and discussion; and Program Council controversy; and sermons of Bishop Copeland, and Bishop Hardin. The Bishop's Convocation on Mission was also taped, at request of the Program Council. Sets of Tapes requested, and provided on cost basis totaled 305. Each set consisted of three or more reels.
6. Training of leadership in local churches in the use of Audiovisual equipment and materials was given concentrated attention. Many workshops were conducted by District Directors, and qualified laymen who are members of TRAFCO. More than 90 local church leaders attended more than 11 individual training events.
7. TRAFCO placed Television spots on Seven TV stations in South Carolina at half-time breaks, during and after professional football games in 1969, and in post season games. These pointed to Christian ideals in attractive ways and in conformity to proven TV procedures. These were placed by Reverend Jim Hall, TRAFCO's TV Public

Relations director. A more ambitious record of placements is to be advanced in 1970-1971. Major activities of TRAFCO in 1970-1971 will be reflected in the Budget accompanying this report.

- TRAFCO repeats the working Theory "There IS AN INCREASING OPPORTUNITY TO COMMUNICATE THE GOSPEL OF Christ by use of Modern Mass Media".

Respectfully,
 W. GRADY NEWMAN, Chairman
 (MISS) EDITH MAE JOHNSON, Secretary

Regional Radio/TV Public Relations; TRAFCO membership in S. C. Broadcasters' Assoc. travel, meals	600.00
Training in local Churches-AV-Communications Learning Theories	1,000.00
Annual Conference Radio Net (29 stations); Public Address Systems, Closed circuit TV	650.00
Trafco Director to tape Conference and related events as requested by Boards and Agencies of the Conference	300.00
Office—Postage, Phone, Printing, Copier and Duplicating materials	500.00
Operation of Conference AV Library	1,110.00
Rent, \$400.00; Salary, \$1560.00; Soc. Security, Pensions, Insurance, \$250.00; Office—Phone, Printing, \$550.00; Miscellaneous, \$150.00. Total of above \$2,910.00. Less \$1,800.00* Miscellaneous for Operating TRAFCO	600.00
Sub Totals (Requested funds)	\$ 6,860.00
Add Est. Income	\$ 1,500.00
Grand Totals	\$ 8,660.00

* From Service Fees.

Respectfully submitted,
 W. GRADY NEWMAN, Chairman
 EDITH MAE JOHNSON, Secretary

REPORT NO. 2

Presentation of the "WORD AND MUSIC" Certificates

In appreciation for the splendid success of producers of the "WORD AND MUSIC" Radio Ministry, we present awards to them and to the managers of Radio stations broadcasting the "WORD AND MUSIC".

Name	Address	Radio Station
Rev. Reginald Thackston	Conway	W L A T, Conway
Rev. Ted Walter	Lancaster	W L C M, Lancaster
Rev. William Vines	Greer	W Q O K, Greenville
Rev. L. D. Bolt	Gaffney	W F G N, Gaffney
Rev. Dick Covington	Hartsville	W H S C, Hartsville
Rev. Ken Callahan	Spartanburg	W O R D, Spartanburg
Rev. Larry Wilson	Easley	W E L P, Easley
Rev. W. Y. Jenkins, Jr.	Moncks Corner	W W M C, Moncks Corner
Rev. Joe Giles	Winnsboro	W C K M, Winnsboro
Rev. Clyde Hendrix	Belton	W H P B, Belton
Mr. Jack Thrower	Hemingway	W K Y B, Hemingway
Rev. David Holder	Lancaster	W L C M, Lancaster
Rev. Bryan Carroll	York	W R H I, York

JAMES C. CAMPBELL
 Director, Audiovisual Resources
 Television, Radio and Film Commission
 The United Methodist Church
 Nashville, Tennessee

Exhibit A

SOUTH CAROLINA CONFERENCE OF THE UNITED METHODIST CHURCH (SEJ)

S. D. Clarkson, Treasurer—Columbia, S. C.

STATEMENT OF RECEIPTS AND DISBURSEMENTS OPERATING FUNDS

Year Ended May 31, 1970

Cash Balances, May 31, 1969 (Note 1)		\$ 445,404.38
Add, Receipts		
Benevolences and Fourth Sunday Offering (See Note 3—Ex. AA)	\$ 786,354.25	
General Administration Received from Charges	40.15	
Jurisdictional Conference Expense Fund Received from Charges	52.84	
Conference Entertainment Fund Received from Charges	54.45	
Treasurer's Salary Received from Charges	\$ 495.43	
Transfer from Depreciation Reserve for Equipment	1,039.21	1,534.64
Contingent Fund—Transfer from Inter-Jurisdictional Committee		1,260.08
Conference Expense Fund Interest on Invested Funds	\$ 1,775.31	
Prior Year Outstanding Checks Void	440.91	
Transfer from Ministers Judicial Proceedings	536.60	
Transfer from Committee on Higher Education	388.16	
Received from Charges	222.98	3,363.96
Conference Administration Secretary Transfer from Methodist Television Ministry		4,109.94
District Superintendents' Salary—Revolving Fund		8,200.00
Transfer from Board of Trustees		104.90
Insurance Fund Interest on Invested Funds		104.90
Bishop's Contingent Fund Received from Individuals for Bishop Convocation		8,563.73
Interdenominational Cooperative Received from Charges		5,492.72
Board of Publications Received from Charges	\$ 95.13	
Transfer from Episcopal Residence Fund—Mortgage Payments	5,393.65	5,488.78
S. C. Methodist Advocate—Operations Received from Charges		38.28
Women's Society of Christian Service Inter-City Ministry	\$ 1,714.60	
Transfer from Board of Missions	122.55	1,837.15
Board of Education Operations—Received from Charges		30.79
Rally Day		60,332.53

Exhibit A

**SOUTH CAROLINA CONFERENCE OF THE UNITED
METHODIST CHURCH (SEJ)**
S. D. Clarkson, Treasurer—Columbia, S. C.
**STATEMENT OF RECEIPTS AND DISBURSEMENTS
OPERATING FUNDS**
Year Ended May 31, 1970

Christian Social Concerns Temperance Work Contributions		5,602.94	
Methodist News Center Transfer from S. C. Methodist Advocate—Operations	\$ 60.78		
Received from Charges	3.06	63.84	
Board of Missions, Church Extension and Evangelism			
Missions—Operations			
General Board of Missions	\$ 7,487.78		
Inter-City Ministry	5,386.14		
Contributions	568.34		
Income—W. J. Murray Estate	219.56		
Gertrude S. Douglas Estate	25.00		
Medical Mission	64.70		
Sale of Materials	241.37		
Dinners	140.20		
MCOR	500.00		
Board of Trustees	887.91		
Board of Evangelism	4.40		
Transfer from Town and Country Commission	1,960.84		
Transfer from Kimbo's Travel	34.28	\$ 17,520.52	
Church Expansion—Operation			
Board of Evangelism	\$ 1,931.07		
Board of Missions	32.75		
Received from Charges	24.31	1,988.13	
Board of Evangelism			
Transfer from Venture in Faith	\$ 1,863.04		
Received from Charges	47.24	1,910.28	
Missions—Building Program			
Received from Charges		2,276.12	
Special—Estate of Gertrude S. Douglas			
Board of Missions		1,050.00	
Minimum Salary Fund			
Transfer from Laurel Bay Methodist Church	\$ 1,280.00		
Received from Charges	132,430.50	133,710.50	
Episcopal Residence Fund			
Special Account—Special Conference Offering		331.15	
Utilities			
Payment by National Church	\$ 3,383.30		
Telephone Refunds	712.74	4,096.04	
Insurance Commission			
Ministers' Payments	\$111,160.47		
Received from Charges	28,518.04	139,678.51	

Exhibit A

**SOUTH CAROLINA CONFERENCE OF THE UNITED
METHODIST CHURCH (SEJ)**
S. D. Clarkson, Treasurer—Columbia, S. C.
**STATEMENT OF RECEIPTS AND DISBURSEMENTS
OPERATING FUNDS**
Year Ended May 31, 1970

Board of Hospitals and Homes Received from Charges		11,890.03	
Methodist Home for the Aging Received from Charges		26,288.28	
Board of Lay Activities Received from Charges	\$ 437.58		
Sale of Materials	153.66	591.24	
Committee on Town and Country Work			
Received from Charges		221.25	
Inter-Jurisdictional Committee Received from Charges		.83	
Conference Director of Pastoral Care and Counseling Received from Charges	\$ 66.52		
Transfer from Board of Trustees	17,673.18	17,739.70	
Cokesbury Institute Committee			
Received from Charges	\$ 415.67		
Board of Ministerial Training and Operations			
Operations—Received from Charges		18.81	
Scholarship and Grant-In-Aid Transfer from Emory and Duke Universities	\$ 19,176.31		
Loan Payments	660.00	19,836.31	
Continuing Education—Received from Charges			
Special Scholarships—Received from Charges		25.07	
Emory and Duke Universities— Received from Charges		17.87	
Received from Charges		62,405.72	
Committee on Enlistment and Recruiting			
Transfer from Deaconess Board	\$ 244.77		
Transfer from Christian Vocation —Special	42.00		
Received from Charges	125.65	412.42	
Program Council			
Transfer from Christian Social Concerns	\$ 18,233.88		
Transfer from Board of Church Extension—Operations	8,730.00		
Transfer from Board of Evangelism	10,476.00		
Transfer from Board of Education— Operations	17,486.54		
Board of Education	40,436.80		
Other	911.08	96,274.30	

Exhibit A

SOUTH CAROLINA CONFERENCE OF THE UNITED
METHODIST CHURCH (SEJ)

S. D. Clarkson, Treasurer—Columbia, S. C.

STATEMENT OF RECEIPTS AND DISBURSEMENTS
OPERATING FUNDS

Year Ended May 31, 1970

Television, Radio and Film Commission (TRAFCO) Received from Charges		1,375.12	
Conference Committee on Publishing Interest		1.28	
Received from Charges			1.28
Historical Society of the S. C. Conference			
Received from Charges	\$	5.59	
Interest on Invested Funds		56.44	62.03
Conference Commission on Worship Received from Charges		4.16	
Methodist Student Center, Columbia, S. C. Contribution from the Methodist Board of Higher Education		31.00	
Committee on Ecumenical Affairs Received from Charges		4.07	
Board of Pensions			
Conference Claimants	\$624,068.82		
Ministers 2% Payments	66,785.44		
Interest on Savings Deposits	344.86		
Refund—General Board of Pensions	518.70		
Methodist Publishing House	13,613.52		
Received from Institutions for Ministers	9,752.40		
Income—W. J. Murray Estate	219.55		
Income—George Holmes Trust Fund	453.71		
Chartered Fund	150.00		
Superannuate Endowment Fund	17,626.79		
S. C. Methodist Board of Trustees, Inc.	339.67		
Interest on Permanent Fund, Stabilization Fund and Superannuate Endowment	19,892.39		
Interest on Bonds	2,027.50		
Dividends on Stocks	8,919.71		
Gains (Losses) on Sales of Stocks	(4,802.07)		
Refund Service Credits	8,137.03		
Death Benefits Program	847.00		
Bequest—Bell M. Tilghman	2,500.00	\$	771,395.02
Youth Camp Development—Building Funds			
General—Received from Charges		36,549.50	
Designated Gifts—Contributions		1,082.54	
S. C. Methodist Board of Trustees, Inc.			
Transfer from Savings	\$	23,000.00	
Interest on Invested Funds		3,228.05	
Sale of Trailer		550.00	26,778.05

Exhibit A

SOUTH CAROLINA CONFERENCE OF THE UNITED
METHODIST CHURCH (SEJ)

S. D. Clarkson, Treasurer—Columbia, S. C.

STATEMENT OF RECEIPTS AND DISBURSEMENTS
OPERATING FUNDS

Year Ended May 31, 1970

Duke Divinity School Received from Charges		22.24	
Conference Campaign Committee for Methodist Homes			
Methodist Homes Campaign Fund —Combined	\$390,605.10		
Methodist Homes Campaign Fund —Greenwood	20,431.41		
Methodist Homes Campaign Fund —Orangeburg	59,125.09		
Methodist Homes Campaign Fund —Follow Up	9,200.00	479,361.60	
Receipts Designated for Special Purposes			
Christian College in Alaska	\$	4,978.78	
College Support Fund (Christian Higher Education)	311,488.57		
One Great Hour of Sharing	12,048.23		
District Specials	10,632.38		
District Work	28,105.98		
District Superintendents' Salary Account			
Received from Charges	126,634.02		
Transfer from District Superintendent			
Salary—Revolving Fund	8,649.79		
Episcopal Fund	65,352.66		
Fellowship of Suffering and Service	15,195.01		
Hawaii	1,510.00		
Mission Specials	143,816.43		
Overseas Relief (MCOR)	20,918.78		
Race Relations	10,797.57		
Methodist Television Ministry	1,085.42		
Special Offering and Donations	36,957.67		
Student Day Offerings	5,249.26		
Methodist Youth Fund	5,038.17		
Spartanburg Junior College— Chaplain	108.00		
Bishop Dawsey Scholarship Fund	2,256.04		
Payroll Taxes	5,875.90		
Spartanburg Junior College	49,494.21		
Children's Service Fund	104.23		
Temporary General Aid Fund	5,337.15		
Chaplains' Fund—Special	209.75		
Laurel Bay Methodist Church	1,280.00		
Fund for Reconciliation	20,433.26		
Reconciliation Fund for S. C. Methodist Conference Use			
Transfer from Fund for Reconciliation	17,798.90		
Contribution from 66 Conference	726.00		

Exhibit A

SOUTH CAROLINA CONFERENCE OF THE UNITED
METHODIST CHURCH (SEJ)

S. D. Clarkson, Treasurer—Columbia, S. C.

STATEMENT OF RECEIPTS AND DISBURSEMENTS
OPERATING FUNDS

Year Ended May 31, 1970

Hurricane Relief Fund	59,713.27		
Ministers Judicial Proceedings Fund			
Transfer from Episcopal Resident Fund	5,393.65		
World Service Specials	323.41	\$ 977,512.49	\$3,725,403.22
Total Available Funds			\$4,170,807.67
Deduct, Disbursements			
Commission on World Service and Finance			
General Administration	\$ 22,767.05		
General Council on World Service and Finance	377,135.68		
Jurisdictional Conference Expense Fund	30,012.75		
Conference Entertainment Fund	3,043.58		
Treasurer's Salary	11,600.00		
Contingent Fund	904.14		
Conference Expenses	15,529.62		
District Superintendents' Salary Revolving Fund—Transfer to District Superintendents' Salary Account	8,649.79	469,642.61	
Insurance Fund—Transfer to Invested Funds	104.90		
Bishop's Contingent Fund	8,096.83		
Depreciation Reserve for Equipment Transfer to Treasurer's Salary	1,039.21		
Interdenominational Cooperative Funds	5,492.72		
Board of Publications	10,263.97		
S. C. Methodist Advocate			
Direct Remittance	\$ 21,680.56		
Transfer to Methodist News Center	60.78	21,741.34	
Women's Society of Christian Service Board of Education Operation—Transfer to Program Council	\$ 17,486.54	8,688.67	
Rally Day	60,332.53	77,819.07	
Christian Social Concerns Approved Vouchers	\$ 14,448.01		
Transfer to Program Council	18,233.88	32,681.89	
Methodist News Center		1,794.00	
Board of Missions, Church Expansions and Evangelism			
Missions—Operations			
Transfer to Women's Society of Christian Service	\$ 122.55		
Approved Vouchers	22,352.15		

Exhibit A

SOUTH CAROLINA CONFERENCE OF THE UNITED
METHODIST CHURCH (SEJ)

S. D. Clarkson, Treasurer—Columbia, S. C.

STATEMENT OF RECEIPTS AND DISBURSEMENTS
OPERATING FUNDS

Year Ended May 31, 1970

Church Extension—Operations			
Transfer to Program Council	8,730.00		
Approved Vouchers	3,585.21		
Board of Evangelism			
Transfer to Program Council	10,476.00		
Approved Vouchers	8,821.90		
Missions—Building Program	34,416.31		
Special—Estate of Gertrude S. Douglas	275.00	88,779.12	
Minimum Salary Fund		108,540.16	
Episcopal Residence Fund			
Mortgage Payments			
Transfer to Journal and Yearbook	\$ 5,393.65		
Transfer to Ministers Judicial Proceedings Fund	5,393.65		
Special Account	300.00		
Utilities	4,317.42	15,404.72	
Insurance Commission		237,787.08	
Board of Hospitals and Homes		15,978.80	
Methodist Home for the Aging		26,288.28	
Board of Lay Activities		12,347.19	
Committee on Town and Country Work			
Transfer to Board of Missions	\$ 1,960.84		
Approved Vouchers	25.79	1,986.63	
Inter-Jurisdictional Committee			
Transfer to Contingent Fund		1,260.08	
Conference Director of Pastoral Care and Counseling		24,744.12	
Cokesbury Institute Committee		1,390.75	
Board of Ministerial Training and Operations			
Operations	\$ 2,422.97		
Scholarships and Grant-In-Aid	21,673.59		
Ministerial Training Continuing Education	1,544.27		
Special Scholarships	1,850.00		
Emory and Duke Universities			
Transfer to Scholarships and Grand-In-Aid	19,176.31		
Direct Remittances	27,416.49	74,083.63	
Committee on Enlistment and Recruiting		1,396.62	
Program Council		112,172.89	
Television, Radio and Film Commission (TRAFICO)		4,606.47	
Deaconess Board—Transfer to Committee on Enlistment and Recruiting		244.77	

Exhibit A

SOUTH CAROLINA CONFERENCE OF THE UNITED
METHODIST CHURCH (SEJ)

S. D. Clarkson, Treasurer—Columbia, S. C.

STATEMENT OF RECEIPTS AND DISBURSEMENTS
OPERATING FUNDS

Year Ended May 31, 1970

Historical Society of the S. C. Conference			
Transfer to Invested Funds	\$ 56.44		
Approved Vouchers	252.25		308.69
Committee on Higher Education			
Transfer to Conference Expense Fund		388.16	
			2,079.93
Conference Commission on Worship			
Methodist Student Center (U.S.C.), Columbia, S. C.		735.26	
Committee on Ecumenical Affairs			1,636.39
Board of Pensions			
Net Transfer to Invested Funds	\$265,359.34		
Approved Vouchers	575,507.85		840,867.19
Youth Camp Development Fund			
Building Funds (General)		\$ 47,281.95	
Building Funds (Designated gifts)		1,310.64	
S. C. Methodist Board of Trustees			
Approved Vouchers	\$ 1,884.15		
Direct Remittances	427.00		
Transfer to District Superintendents' Salary Revolving Fund	8,200.00		
Transfer to Conference Director of Pastoral Care and Counseling	17,673.18		28,184.33
			6,942.90
Duke Divinity School			
Conference Campaign Committee			
Methodist Homes Campaign Fund—Combined	\$405,313.88		
Methodist Homes Campaign Fund—Greenwood	23,313.37		
Methodist Homes Campaign Fund—Orangeburg	59,140.09		
Methodist Homes Campaign—Follow Up	9,377.80		497,145.14
Receipts Designated for Special Purposes			
Christian College in Alaska	\$ 4,978.78		
College Support Fund (Christian Higher Education)	311,288.56		
One Great Hour of Sharing	12,048.23		
District Specials	10,632.38		
District Work	28,105.98		
District Superintendents' Salary Account	132,000.00		
Episcopal Fund	65,352.66		
Fellowship of Suffering and Service	15,195.01		
Hawaii	1,510.00		
Mission Specials	180,268.85		
Overseas Relief (MOR)	20,918.78		

Exhibit A

SOUTH CAROLINA CONFERENCE OF THE UNITED
METHODIST CHURCH (SEJ)

S. D. Clarkson, Treasurer—Columbia, S. C.

STATEMENT OF RECEIPTS AND DISBURSEMENTS
OPERATING FUNDS

Year Ended May 31, 1970

Race Relations	10,797.57		
Methodist Television Ministry	4,109.94		
Special Offering and Donations	36,901.67		
Student Day Offerings	5,249.26		
Methodist Youth Fund	5,038.17		
Spartanburg Junior College—Chaplain	108.00		
Bishop Dawsey Scholarship Fund	2,256.04		
Payroll Taxes	6,237.08		
Spartanburg Junior College	49,494.21		
Children's Service Fund	104.23		
Temporary General Aid Fund	5,443.90		
Chaplain's Fund	209.75		
Christian Vocations—Special	42.00		
Kimbo's Travel	34.28		
Laurel Bay Methodist Church	1,280.00		
Venture in Faith	1,863.04		
Fund for Reconciliation			
District Remittances	10,102.42		
Approved Vouchers	6,728.42		
Transfer to Reconciliation Fund for S. C. Methodist Conference Use	17,798.90		
Reconciliation Fund for S. C. Methodist Conference Use	12,298.72		
Hurricane Relief Fund	59,713.27		
Ministers Judicial Proceedings Fund	536.60		
World Service Specials	323.41	\$1,018,970.11	\$3,810,227.21
Cash Balance, May 31, 1970 (Note 1)			\$ 360,580.44

The annexed comments and notes in Exhibit AA are integral parts of these statements. Certain of those notes are specifically referred to in this statement.

Exhibit AA

SOUTH CAROLINA CONFERENCE OF THE UNITED
METHODIST CHURCH (SEJ)

S. D. Clarkson, Treasurer—Columbia, S. C.

NOTES TO FINANCIAL STATEMENTS

Year Ended May 31, 1970

1. Details of the cash balances as of May 31, 1970 and May 31, 1969 are as follows:

Detail	May 31, 1970	May 31, 1969
Demand Deposits (Columbia, S. C.)		
The Citizens and Southern National Bank	\$ 96,162.75	\$ 32,510.75
First Citizens and Southern National Bank	41,370.36	40,966.70
The First National Bank of S. C.	77,141.56	38,130.58
The S. C. National Bank	25,229.67	32,034.67
Bankers Trust Company	90,676.10	271,761.63
Savings Deposits (Columbia, S. C.)		
Equitable Savings and Loan Assn.	10,000.00	10,000.00

SOUTH CAROLINA CONFERENCE OF THE UNITED
METHODIST CHURCH (SEJ)
S. D. Clarkson, Treasurer—Columbia, S. C.
NOTES TO FINANCIAL STATEMENTS
Year Ended May 31, 1970

First Carolina Savings and Loan Assn.	10,000.00	10,000.00
Security Federal Savings and Loan Assn.	10,000.00	10,000.00
Totals	<u>\$360,580.44</u>	<u>\$445,404.33</u>

2. Funds were held for the credit of following funds or departments (Overdraft):

Detail	May 31, 1970	May 31, 1969
Commission on World Service and Finance		
Conference Entertainment Fund	\$ 6,137.56	\$ 4,801.39
Contingent Fund	855.94	500.00
Conference Expense Fund	4,592.99	3,706.41
Conference Administration Secretary	4,109.94	
District Superintendents' Salary Revolving Fund	2,344.97	2,794.56
Insurance Fund	15.76	15.76
Bishop's Contingency Fund	1,489.79	
Depreciation Reserve for Equipment	3,760.79	4,800.00
Board of Publications	3,361.61	2,005.96
Board of Education—Camp Ayrdale	769.60	769.60
Christian Social Concerns		498.99
Board of Missions, Church Extension and Evangelism		
Missions—Operations	10,688.01	4,559.94
Church Extension		
Building Program	22,293.76	24,080.00
Operations	51.58	
Evangelism—Operations	1,466.84	296.42
Special—Gertrude S. Douglas	2,100.00	1,325.00
Minimum Salary Fund	73,140.74	47,970.40
Episcopal Residence Fund		
Mortgage Payments		10,787.50
Special Account	226.15	195.00
Utilities	1,656.60	1,877.98
Insurance Commission	9,947.05	6,537.02
Board of Hospitals and Homes	21,679.42	24,432.55
Board of Lay Activities	16,148.90	2,583.30
Conference Director of Pastoral Care and Counseling	(52.67)	31.00
Cokesbury Institute Committee	357.34	467.50
Conference Commission on Worship	442.74	160.00
Committee on Town and Country Work		1,765.28
Inter-Jurisdictional Committee		788.70
Board of Ministerial Training and Qualifications		
Operations	(58.06)	458.11
Scholarship and Grant-In-Aid Fund	42,634.11	44,471.26
Ministerial Training—Continuing Education	2,460.10	1,384.00
Special Scholarships	2,831.31	2,935.17
Emory and Duke	15,812.92	
Women's Society of Christian Service		6,851.33
Committee on Ecumenical Affairs	1,025.26	376.23
Conference Campaign Committee		
Methodist Homes Campaign Fund03	14,708.81
Methodist Homes Campaign Fund—Greenwood		2,881.96
Methodist Homes Campaign Fund—Orangeburg		15.00

SOUTH CAROLINA CONFERENCE OF THE UNITED
METHODIST CHURCH (SEJ)
S. D. Clarkson, Treasurer—Columbia, S. C.
NOTES TO FINANCIAL STATEMENTS
Year Ended May 31, 1970

Methodist Homes Campaign—Follow Up	4.90	182.70
Committee on Christian Vocations	3,023.60	784.70
Coordinating Council	3,653.53	2,251.69
Television, Radio and Film Commission (TRAFCO)	2,687.27	1,356.47
Deaconess Board		244.77
Conference Committee on Publishing Interest	429.40	271.38
Historical Society of the S. C. Conference	1,501.89	1,120.20
Committee on Conference Relations	346.73	346.73
Committee on Higher Education		388.16
Methodist Student Center, Columbia, S. C.	833.74	1,538.00
Board of Pensions	72,929.02	142,401.19
Youth Camp Development Fund		
Building Funds (General)	5,699.04	16,431.49
Building Funds (Designated gifts)	2,744.90	2,973.00
S. C. Methodist Board of Trustees, Inc.	2,828.44	4,234.72
Receipts Designated for Special Purposes		
Temporary General Aid Fund		106.75
District Superintendents' Salary Account		(3,283.81)
Payroll Taxes	267.66	628.84
Methodist Television Ministry		3,024.52
Fund for Reconciliation		14,196.48
Mission Specials		36,452.42
Christian Vocations—Special		42.00
Kimbo's Travel		34.28
Venture in Faith		1,863.04
College Support Fund (Christian Higher Education)	200.01	
Special Offering and Donations	56.00	
Reconciliation Fund for S. C. Methodist Conference Use	6,226.18	
Ministers Judicial Proceedings Fund	4,857.05	
Totals	<u>\$360,580.44</u>	<u>\$445,404.33</u>

The Benevolent budget for the year ended May 31, 1970 was \$906,200.00. \$786,354.25 was collected leaving \$119,845.75 uncollected; each agency's budgeted amount was reduced on a pro-rata basis.

The invested funds do not include 5/18 of the Fund Principal (\$4,925.71) and 5/18 of the undistributed income (\$354.99) of the W. J. Murray Estate, the principal of the Belin Fund held by others or the fund principal of \$33,452.12 handled by the Conference Board of Trustees for the Board of Home Missions.

The annexed comments are an integral part of these statements.

Exhibit C

SOUTH CAROLINA CONFERENCE OF THE UNITED METHODIST CHURCH (SEJ)

S. D. Clarkson, Treasurer—Columbia, S. C.

STATEMENT OF INVESTED FUNDS AND CHANGES

Year Ended May 31, 1970

DETAILS OF FUND CHANGES

	Balance May 31, 1969	Increase	Decrease	Balance May 31, 1970
Insurance Fund				
Beginning Balance	\$ 2,292.74	\$	\$	\$
Add, Interest on Invested Funds		104.90		
Ending Balance				2,397.64
Totals	\$ 2,292.74	\$ 104.90	\$	\$ 2,397.64
Board of Pensions				
Beginning Balance	\$1,027,933.86	\$	\$	\$
Add, Net Increase in Invested Funds from Operations and Income on Invested Funds		265,359.34		
Ending Balance				1,293,293.20
Totals	\$1,027,993.86	\$265,359.34	\$	\$1,293,293.20
Historical Society of the S. C. Methodist Conference				
Beginning Balance	\$ 1,233.25	\$	\$	\$
Add, Interest on Invested Funds		56.44		
Ending Balance				1,289.69
Totals	\$ 1,233.25	\$ 56.44	\$	\$ 1,289.69
S. C. Conference Expense Fund				
Beginning Balance	\$ 3,000.00	\$	\$	\$ 3,000.00
Ending Balance				
Totals	\$ 3,000.00	\$	\$	\$ 3,000.00
Total Invested Funds	\$1,034,459.85	\$265,520.68	\$	\$1,299,980.53

Exhibit C

SOUTH CAROLINA CONFERENCE OF THE UNITED METHODIST CHURCH (SEJ)

S. D. Clarkson, Treasurer—Columbia, S. C.

STATEMENT OF INVESTED FUNDS AND CHANGES

Year Ended May 31, 1970

DETAILS OF INVESTED FUNDS (Note 4)

Detail	Location (S. C.)	This Year	Last Year
INSURANCE FUND			
Security Fed. Sav. & Loan	Columbia	\$ 2,397.64	\$ 2,292.74

BOARD OF PENSIONS

Savings Deposits

Home Fed. Savings and Loan Columbia	\$ 5,000.00	\$ 5,000.00
First Fed. Savings and Loan Anderson	2,158.69	2,057.85
Total Savings Deposits	\$ 7,158.69	\$ 7,057.85

No. Shares
This Year

Stocks

Firestone Tire and Rubber Co.	200	\$ 11,439.36	\$
American Tel. & Tel. Co.	285	19,681.84	19,681.84
Duquesne Light Co.	300	9,566.81	9,566.81
Eastman Kodak	240	7,679.64	7,679.64
First City National Bank	150	8,203.13	8,203.13
Texaco, Inc.	410	14,917.83	14,917.83
Corn Products, Inc.	250		14,175.38
General American Trans.	200	7,045.87	7,045.87
Borden Company	300	10,959.25	10,959.25
Standard Oil of New Jersey	100	8,842.73	8,842.73
American Electric Power Co.	205	9,510.12	9,510.12
J. C. Penney Co.	200	5,932.39	5,932.39
Baltimore Gas and Electric	150	5,556.10	5,556.10
American Home Products	200	13,278.69	13,278.69
Kendall Company	600	14,121.26	7,638.32
General Motors	200	13,391.30	13,391.30
Proctor and Gamble	100	7,521.48	7,521.48
Chesapeake and Ohio	100	6,357.81	6,357.81
Texas Utilities	200	11,439.36	11,439.36
Sears, Roebuck and Co.	200	10,751.17	10,751.17
Consolidated Foods	534	17,222.08	17,222.08
Owens Corning Fiber	200	14,192.10	14,192.10
Magnavox Co.	100	5,018.88	5,018.88
Stone Webster	200	7,877.00	7,877.00
Total Stocks		\$240,506.20	\$236,759.28

Deposit Held by Merrill Lynch, Pierce, Fenner and Smith	\$ 11,241.91	\$ 5,337.76
---	--------------	-------------

Exhibit C

SOUTH CAROLINA CONFERENCE OF THE UNITED METHODIST CHURCH (SEJ)

S. D. Clarkson, Treasurer—Columbia, S. C.

STATEMENT OF INVESTED FUNDS AND CHANGES

Year Ended May 31, 1970

DETAILS OF INVESTED FUNDS (Note 4)—Continued

Detail	This Year	Last Year
Bonds		
Southern California Edison	\$ 10,498.40	\$ 10,498.40
Sears, Roebuck and Co.	6,135.00	6,135.00
Pacific Telephone and Telegraph	10,233.40	10,233.40
Houston Light & Power Co.	10,167.50	10,167.50
Total Bonds	\$ 37,034.30	\$ 37,034.30
Invested Funds Held by Others		
Superannuate Fund—General Board of Pensions	\$ 121,337.45	\$ 121,337.45

George Holmes Fund—First National Bank of Cincinnati, Trustee	11,647.96	11,647.96
W. J. Murray Estate, S. C. National Bank, Trustee (5/18 interest)	4,925.71	4,925.71
Funds Held by Board of Trustees, Inc.		
Mary L. Lequeux Bequest	1,500.00	1,500.00
Bruer Fund	3,000.00	3,000.00
Superannuate Endowment Fund	6,413.00	6,413.00
Funds Held by General Board of Pensions		
Stabilization Fund	489,815.68	134,815.68
Permanent Fund	93,489.62	93,489.62
Initial Reserve Fund	265,222.68	264,615.25
 Total Invested Funds Held by Others	<u>\$ 997,352.10</u>	<u>\$ 741,744.67</u>
 Total Board of Pensions	<u>\$1,293,293.20</u>	<u>\$1,027,933.86</u>

HISTORICAL SOCIETY OF S. C. METHODIST CONFERENCE

Home Federal Savings and Loan, Columbia, South Carolina	\$ 1,289.69	\$ 1,233.25
---	-------------	-------------

S. C. CONFERENCE EXPENSE FUND

Aiken First Federal Savings and Loan, Aiken, South Carolina	\$ 3,000.00	\$ 3,000.00
---	-------------	-------------

Total Invested Fund Balances	<u>\$1,299,980.53</u>	<u>\$1,034,459.57</u>
------------------------------------	-----------------------	-----------------------

The annexed comments and notes in Exhibit AA are integral parts of these statements. Certain of those notes are specifically referred to in this statement.

WOMEN'S SOCIETY OF CHRISTIAN SERVICE

- I. NAME: Women's Society of Christian Service
- II. PURPOSE: To cooperate in coordinating the programming of the Women's Society of Christian Service and Wesleyan Service Guild with other agencies so as to challenge women to respond to God's purpose, to unite them in making Christ known throughout the world, to develop a personal responsibility for the whole task of the church, and to provide leadership enrichment opportunities.
- III. ACCOMPLISHMENTS:
 - A. Area of Spiritual Growth
 1. Retreats (2) and Day Apart Programs
 2. Bible Study Groups and Prayer Groups
 3. Informative programs followed by action programs
 - B. Area of Christian Social Relations
 1. World Understanding Workshops (3)
 2. Promotion of Church Women United
 3. Purchase of two buses for Methodist Homes
 4. Participation in constructive political and social action
 5. Financial support to related projects and agencies
 - C. Area of Missionary Education
 1. School of Christian Mission
 2. Missionary itinerating District Meetings
 3. Current information concerning missions and missionaries mailed and used to supplement programs
 - D. Program Materials—sale and promotion of recommended materials
 - E. Leadership enrichment
 1. Leadership Workshop held jointly with '66 Conference under the direction of Women Division workers.

2. Officers have attended special training planned by Women's Division
 3. Six women to attend the Assembly as recommended by Committee on Nominations—approximately 20 others planning to attend
- F. Pledge paid in full to Women's Division and financial support given to conferences local, and other projects.
 - G. Specifics for Merger are being formulated as a follow-up of a joint study.
- V. GOALS FOR 1970-1971 AND HOW TO BE IMPLEMENTED:
- A. Formation of Joint Committees on Merger—by Executive Committees.
 - B. Evaluation of Conference Program—Vice President and Committee on Program.
 - C. Officer Training Program—Executive Committee
 - D. Joint WSCS and WSG Annual Meeting—Annual Meeting Program Committees.
 - E. School of Christian Mission to be Interconference and Cooperative—School Committee and Boards of Missions, '85 and '66 Conferences.
 - F. Establish scholarship fund—Committee on Finance and Scholarship Committee.
 - G. More direct, helpful, and informative communications with '66 Conference and local societies—Conference and District Officers, Program Council coordinated mailings.
 - H. Continue financial support through pledges—Committee on Finance.
 - I. Participation in Program as recommended by Women's Division—Executive Committee.

MRS. W. ROY PARKER, President

WOMEN'S SOCIETY OF CHRISTIAN SERVICE AND WESLEYAN SERVICE GUILD SOUTH CAROLINA CONFERENCE CASH RECEIPTS AND DISBURSEMENTS JANUARY 1, 1969 TO DECEMBER 31, 1969

Charges

Balance January 1, 1969		
S. C. Rural and Urban Work	\$ 24,062.63	
Central Jurisdiction School	309.50	\$ 24,372.13

Receipts

Totals from Districts		
Anderson	\$ 16,904.85	
Charleston	18,513.26	
Columbia	39,249.03	
Greenville	27,567.57	
Greenwood	21,815.85	
Hartsville	18,254.31	
Lake City	20,667.68	
Marion	20,254.76	
Orangeburg	18,688.69	
Rock Hill	17,703.77	
Spartanburg	22,057.97	\$241,677.74
School of Missions Registration—W. S. C. S.	2,109.00	
School of Missions Registration—W. S. G.	607.50	
Intercity—Orangeburg Report	3.00	
Balance on Book Sale—School of Missions	9.45	
Board of Education	60.00	
Refund Registration Regional School	50.00	

Refund Regional School—Travel Pool	793.23	
Retreat Junaluska—Offering	300.00	
Retreat Myrtle Beach—Offering	225.39	
Insurance—School of Mission Injury (Burkhalter)	45.00	
Central Jurisdiction School to Cultivation	713.00	
Annual Meeting Love Offering	4,663.63	
Work Sheet Subscriptions	25.00	
Charleston District (Error in Report—Amount Refunded)	2.60	
Interest on Savings	290.56	\$251,573.11
Total Charges		<u>\$275,947.22</u>

**WOMEN'S SOCIETY OF CHRISTIAN SERVICE AND
WESLEYAN SERVICE GUILD
SOUTH CAROLINA CONFERENCE
CASH RECEIPTS AND DISBURSEMENTS
JANUARY 1, 1969 TO DECEMBER 31, 1969**

Disbursements		
Remittances to Women's Division of Christian Service		\$221,677.53
School of Christian Mission—		
Regional	1,550.92	
W.S.C.S.	4,235.22	
W.S.G.	583.28	
Delegates Expense	182.17	
Annual Conference—W.S.C.S.	1,375.59	
Weekend—W.S.G.	773.59	
Retreats	573.82	
Officers' Expense—		
District	1,356.77	
Conference	694.33	
Committee Expense—		
Executive	621.47	
Other	795.53	
Publications—		
Worksheet	1,009.83	
Annual Report	2,787.49	
Advocate	528.19	
Other Organizations:		
Alston Wilkes Society	\$ 30.00	
S. C. Council on Human Rights	40.00	
S. C. Council on Family Life	10.00	
W.C.T.U.	10.00	
S. C. Council on Common Good	10.00	
Traico	100.00	
Work in Hawaii	200.00	
Camp Work Shop	30.00	
Bishop's Convocation	500.00	930.00
Intercity—Mr. S. D. Clarkson	10,980.97	
Auditing	375.00	
Charleston District (Refund—Error in Report)	2.60	
Miscellaneous	66.22	251,412.11
Balance December 31, 1969		<u>24,500.11</u>
S. C. Rural and Urban Work—Cultivation		<u>\$275,947.22</u>
Total Credits		

COMMISSION ON WORLD SERVICE AND FINANCE

REPORT NO. 1

Institutions

- CHRISTIAN HIGHER EDUCATION:** We approve the Christian Higher Education Fund. We recommend that this be distributed among the churches at the rate of 5.7% of the net total funds raised for the 1968-69 Conference year, with the same formula for division among Columbia College, Wofford College, and Campus Ministry being used as was the case for the past conference year, the ratio of distribution being 40%-40%-20% for Columbia College, Wofford College and Campus Ministry respectively.
- EPWORTH CHILDREN'S HOME:** We recommend that the third Sunday in September (September 20, 1970) be set aside as Annual Work Day and that a special freewill offering be received in all churches of the South Carolina Conference on this day for Epworth Children's Home; and also that a special freewill offering shall be received on Mother's Day (May 9, 1971) in all churches in South Carolina for Epworth Children's Home; and that the Church Schools of the South Carolina Conference shall be requested to give the offering received on the first Sunday of each month to the support of Epworth Children's Home.

We further recommend that each District of the South Carolina Annual Conference accept a quota not less than the following:

Anderson	\$28,950.00
Charleston	45,704.00
Columbia	56,294.00
Greenville	39,006.00
Greenwood	36,290.00
Hartsville	30,822.00
Lake City	31,790.00
Marion	27,404.00
Orangeburg	25,906.00
Rock Hill	32,092.00
Spartanburg	35,432.00

We further recommend that a goal be sent to the various churches of the district by the District Superintendent in consultation with the local church. It is recommended that this quota be apportioned on the basis of ability and willingness of the local churches to make the reaching of this quota possible. It is understood that the offerings received on Mother's Day, Annual Work Day and the first Sunday of each month in the Church Schools may be used to assist in reaching their requested quota.

THE METHODIST HOME: We recommend that Thanksgiving Week (November 22-28) be designated for a special freewill offering for the Methodist Homes, and that each local church set a goal of \$1.50 per member either through this special offering or through the budget. We further recommend that this support fund be divided on the basis of 75% for the Orangeburg Home and 25% for the Greenwood Home respectively.

SOUTH CAROLINA CAMP FUND: We recommend that an offering be taken on October 25, 1970 for the Conference Camp Development and Maintenance Program. Each church is requested a goal of \$1.00 per church school member.

REPORT NO. 2

Special Day Offerings

- RACE RELATIONS DAY:** We recommend that the churches of the Conference observe Race Relations Day the 2nd Sunday in February and take a voluntary offering and further that the Conference Treasurer in reporting these funds to the treasurer of the General Board of Education in Nashville, Tennessee, ask that they be directed to Paine College.
- CHRISTIAN EDUCATION SUNDAY:** We recommend the observance of Christian Education Sunday, September 27, 1970, and that the offering

taken be an amount equal to 2% of the pastor's and the associate pastor's total cash salary including travel and expense fund and Social Security payments in order to conform to Standing Rules addition for the current year.

3. **GOLDEN CROSS:** In accord with a request of the Board of Health and Welfare Ministries, we recommend that each church receive a special freewill offering for Golden Cross on the 1st or 2nd Sunday in December.
4. We approve the request of the Television, Radio, and Film Commission that each church be authorized to take an offering or place an amount in the budget for the "Methodist TV-Radio Ministry".
5. **COKEBURY INSTITUTE:** We approve the request of the Cokesbury Conference Institute Committee that a Sunday in 1970-1971 be designated as Cokesbury Institute Sunday, and that a freewill offering be received in the churches for Cokesbury Institute. We request the Annual Conference Council to designate the Sunday.

REPORT NO. 3

Special Recommendations

1. We recommend that the District Superintendents and the District Stewards be allowed to make adjustments in salary items (District Superintendents, Conference Claimants, and Minimum Salary) where there is evidence of inequity in these items. However, no changes affecting district totals may be made.
2. We recommend that every active minister who is a member of the Annual Conference, and not on MRPF, pay 2% of his total cash salary, including travel and expense fund and Social Security to the Conference Claimants Fund. This applies to Lay pastors.
3. The fiscal year for which all recommendations are to be operative shall be June 1, 1970 through May 31, 1971.
4. During the first six months of the Conference year, we recommend that the Conference Treasurer be authorized to advance from available funds amounts not to exceed \$5,000.00 or 50% of the annual appropriation, whichever is lower, to the several commissions and committees of the Conference for the purpose of meeting current expenses where the appropriation has not been received from current collections. However, the Committee on Conference Journal and Yearbook shall be allowed to withdraw its full amount at any time during the year when the bill comes due, since all of its funds are needed for the printing of the Annual Conference Journal and Yearbook in the early part of the year.
5. We urge each pastor to check with his treasurer (or treasurers) before sending his report to the statistician to see that all amounts reported paid have been remitted.
6. We recommend that at the close of the fiscal year of the South Carolina Annual Conference the Statistical Secretary bring his records into conformity with the records of the Treasurer of the South Carolina Annual Conference. (The minister should be notified immediately where adjustments have to be made in the records of a local church.)
7. The Commission on World Service and Finance recommends a bond of \$250,000.00 for the Conference Treasurer, Mr. S. D. Clarkson. He will serve as Treasurer for all Boards, Commissions and Agencies as outlined in Paragraph No. 914 of the 1968 **DISCIPLINE** and shall submit to each board or agency, monthly, a statement showing the amount of the disbursement.
8. We approve the recommendation of the Conference Board of Missions and Church Extension that all local churches be urged and encouraged to include in their Advance Special giving a share for Conference and District Church Extension needs.

1. All Boards, Committees or Commissions receiving funds from the Conference Treasurer shall with each voucher submit adequate supporting data.
2. Boards, Agencies, and Conference Institutions which are allowed to withdraw lump sums from the Conference Treasurer shall submit an audit by a Certified Public Accountant to the World Service Commission.
3. It is the recommendation of the World Service and Finance Commission that all Boards, Commissions, and Agencies of the church pay a standard rate of 8¢ per mile when a representative travels on church business and that other actual expenses be paid.
4. We recommend that all District Superintendents, Pastors, and Laymen take advantage of every appropriate opportunity to encourage will and request support of our churches, church colleges, Epworth Children's Home, The Methodist Home, World Service causes, Missions and any other church related agency or cause the donor may desire to support, and that information concerning such bequests be published in the South Carolina Methodist Advocate as information and inspiration to others.
5. We recommend to the Annual Conference that \$2.00 per resident family be placed in the local budget to provide subscriptions to the **ADVOCATE** for families of that church, and that this money be paid directly to the **ADVOCATE** on at least a quarterly basis.

REPORT NO. 4

Ministerial Items

DISTRICT SUPERINTENDENTS:

- a) We recommend \$12,600.00 salary for each District Superintendent for the Conference year 1970-1971.
- b) That for the Conference year 1970-1971 the apportionment for the District Superintendent's Fund be distributed to the several Districts and Charges on the basis of 1.41% of net total funds raised for the Conference year 1968-1969.
- c) We recommend that each District Board of Stewards, or in the absence of such a board the District Board of The Laity, make adequate provisions in the funds for District Work for the necessary expenses of operating the work of the District including upkeep of the District Parsonage, actual travel expense at the Conference rate of 8¢ per mile, secretarial and office expenses, and other necessary expenses incurred by the District Superintendent in the performance of his work.
- d) The Commission on World Service and Finance of the South Carolina Annual Conference, Southeastern Jurisdiction, the United Methodist Church, hereby designates up to 15% of the District Superintendent's salary for the calendar 1970-1971 as allocated for parsonage utilities and maintenance, not including maid service and such expenses paid by the district.

CONFERENCE CLAIMANTS: We recommend an assessment of \$2,150.00 to be distributed to the Conference Claimants during the Conference year; that is, 6.93% of the net total funds raised for the 1968-1969 Conference year.

MINIMUM SALARY: We approve the sum \$165,000.00 for the Minimum Salary Fund during the 1970-1971 Conference year. This is 1.68% of the net total funds raised during the 1968-1969 Conference year.

EPISCOPAL FUND: The Episcopal Fund apportionment is 2% of "the total cash salaries paid to the pastors and associate pastors serving charges under Episcopal appointment or as Supply pastors as reported to the current session of the Annual Conference".

REPORT NO. 5

The Commission has received the auditor's reports; Derrick, Stubbs, and Stith Certified Public Accountants, Columbia, South Carolina, and is open at all times for inspection. There is also a copy on file with the Conference Secretary as required by the Standing rules.

REPORT NO. 6

Annual Conference Entertainment

We recommend that:

- (a) Each local church or charge assume responsibility for the entertainment expenses of its clerical and lay delegates to the Annual Conference.
- (b) The District Fund be responsible for the entertainment expenses of the District Superintendent to the Annual Conference.
- (c) A per diem of \$10.00 per day be paid from the Conference Entertainment Fund to all retired members in attendance at the Annual Conference.
- (d) A per diem of \$8.00 be paid from the Conference Entertainment Fund to each full-time ministerial student at Emory and Duke Universities, and others who may be required to appear before the Conference Commission on Ministerial Training and Qualifications and who are not serving a pastoral charge. The Conference Commission on Ministerial Training and Qualifications will be requested to furnish the Conference Treasurer with a list of all such persons at least two weeks before the meeting of Annual Conference in order that he may have funds due these individuals available to them at the time they arrive for Conference.
- (e) Conference Boards, Commissions, and other Institutions, as appropriate, should provide for the expenses of their representatives to Annual Conference.

REPORT NO. 7

(a) We recommend a total budget of:

General Administration	\$ 26,233.00	
Jurisdictional Expense	34,520.00	
Conference Administration	45,577.00	\$106,330.00
<hr/>		
World Service		434,520.00
Conference Benevolences		215,550.00
<hr/>		
Total Budget		756,500.00
Conference Administration Includes:		
Journal and Yearbook	\$ 13,377.00	
Conference Entertainment	5,000.00	
Treasurer's Salary	12,200.00	
Conference Expense Fund	15,000.00	\$ 45,577.00

Conference Benevolences to be Distributed as Follows:

	App. By WS&F & Conf.	Increase or (Decrease) Over '68-'69
Education-Operations	\$ None	Under Program Council
Christian Social Concerns	10,000.00	\$(20,670.00)
Board of Evangelism	7,500.00	(13,889.00)
Board of Missions	18,500.00	(6,220.00)
Church Extension	25,000.00	(10,900.00)
Methodist Advocate-Operations	23,000.00	(2,000.00)
Methodist News Center	1,000.00	(1,000.00)
Board of Health and Welfare	1,500.00	Same
Board of The Laity	None	Under Program Council
Ministerial Training-Operations	2,000.00	(200.00)
Ministerial Training-Scholarships	1,000.00	(952.00)

Ministerial Training-Continuing Education..	1,800.00	(1,200.00)
Enlistment and Recruiting	3,000.00	(683.00)
Program Council	84,500.00	64,542.00
TRAFCCO	4,000.00	(1,300.00)
Historical Society	None	(700.00)
Commission on Worship	1,000.00	(1,700.00)
Cokesbury Institute	1,000.00	Same
Counseling Service	25,000.00	17,000.00
Ecumenical Affairs Committee	1,500.00	(1,160.00)
Bishop's Contingency Fund	750.00	(450.00)
Committee on Interpretations	1,500.00	New
Data Processing Study	500.00	New
Committee on The Clergy	500.00	New
Charge Lines Committee	500.00	New
Merger Committee	500.00	New

Notes: Education-Operations and Board of the Laity have their budgets included in Program Council Askings. Christian Social Concerns has part of their budget included in Program Council.

(b) We further recommend that the sum of \$12,144.00 be raised for the Interdenominational Cooperation Fund, and the sum of \$6,786.00 be raised for the Interdenominational Cooperation Fund, and the sum of \$6,786.00 be raised for the Temporary General Aid Fund, during the 1970-1971 Conference Year.

(c) We recommend that our World Service & Conference Benevolences, \$756,500.00, and our Interdenominational Cooperation Fund, \$12,144.00, and our Temporary General Aid Fund, \$6,786.00, be distributed to the several districts separately as follows:

One-third on the basis of previous giving, one-third on the basis of total net funds as reported to the World Service & Finance Commission for the 1968-1969 Conference Year, and one-third on the basis of total membership as reported to the 1968-1969 Annual Conference. The distribution would thus be according to the following table:

District	Percentages	World Service And Conf. Benev.	Int. Denom. Coop. Fund	Temp. Gen. Aid Fund
Anderson	7.7826	\$ 58,875.00	\$ 945.00	\$ 528.00
Charleston	10.9385	82,750.00	1,328.00	742.00
Columbia	14.6001	110,450.00	1,773.00	991.00
Greenville	10.8451	82,043.00	1,317.00	736.00
Greenwood	9.3715	70,895.00	1,138.00	636.00
Hartsville	7.6051	57,533.00	924.00	516.00
Lake City	7.8793	59,607.00	957.00	535.00
Marion	6.6466	50,282.00	807.00	451.00
Orangeburg	6.4862	49,068.00	788.00	440.00
Rock Hill	8.2131	62,132.00	997.00	557.00
Spartanburg	9.6391	72,865.00	1,170.00	654.00
Totals	100.00%	\$756,500.00	\$12,144.00	\$6,786.00

J. CARLISLE SMILEY, Chairman
J. A. MERCHANT, Secretary

THE COMMISSION ON WORSHIP

THE PURPOSE of the Commission on Worship is to enable ministers and laymen to worship God in a meaningful way. The Commission realizes that true worship can create and cement a true community of believers through a common experience and thereby give a common ground to stand upon in times of trouble and disagreement as well as to seek to fulfill the mission of the church. It was to this end that the Commission held a Convocation on Contemporary Worship during this past conference year. It was useful for those attending and the leadership was excellent. The Commission also encouraged its district directors to actively participate in the district staff to offer real guidance and local leadership in the area of worship.

We are aware that we are living in a fast changing time and in many instances the ways we worship need to be changed to relate to the variety of persons involved. The organization of our church is also undergoing change. Realizing all these things we make the following proposals for the coming year:

1. To implement all actions of the Annual Conference that relate to the Commission on Worship.
2. To provide training for our district directors at Lake Junaluska to the end that they might be a valid resource on the district program staff.
3. To encourage local churches to become aware of the variety of worship resources and to experiment in this area.
4. To encourage services of worship that are ecumenical in nature.
5. To encourage private and family worship.
6. To assist the local church in any way possible toward more meaningful worship experiences.
7. To assist other Boards and Agencies of the church whenever called upon to do so.
8. To encourage the use of meaningful music in our churches and to support the South Carolina Chapter of the Fellowship of United Methodist Musicians.
9. To aid ministers and laymen to become aware of some of the things that are happening over the world in the area of worship that they might discover something that would be useful in their own situation.
10. In accordance with the action of the General Conference, that World-Wide Communion Sunday be a time when we emphasize the meaning and significance of Holy Communion in the life of the church and that each minister use the two Sundays preceding that Sunday to teach his people.

THOM C. JONES, Chairman
RISHER BRABHAM, Secretary

PROPOSED BUDGET FOR 1970-71	
OVERNIGHT MEETING OF THE BOARD.....	\$ 650.00
EXECUTIVE COMMITTEE MEETINGS.....	250.00
PROGRAM COUNCIL MEETINGS.....	100.00
DISTRICT DIRECTORS.....	275.00
TRAINING FOR DISTRICT DIRECTORS AND EXECUTIVE COMMITTEE.....	1100.00
PRINTING POSTAGE AND ADMINISTRATIVE EXPENSES.....	123.00
Total askings.....	\$2500.00

SECTION VII

Record Of Remembrance

MINISTERS

ALFRED BROWN FERGUSON, JR.
February 27, 1895-July 2, 1969

J. EMERSON FORD
January 29, 1893-December 10, 1969

JOHN LESLIE JETT
October 13, 1896-October 26, 1969

NUMA M. PHILLIPS
August 15, 1882-August 11, 1969

GEORGE HOLLAND VARN
March 3, 1898-November 20, 1969

LAY PASTOR

DENNY JENRETTE GLEATON
April 19, 1914-November 4, 1969

WIVES OF MINISTERS

MRS. FRED COLLEY OWEN
October 6, 1886-April 6, 1970

MRS. WILBERT TYNDAL WATERS
October 17, 1915-March 1, 1970

WIDOWS OF MINISTERS

MRS. NICHOLAS G. BALLENGER
March 22, 1879-April 27, 1970

MRS. ALEXANDER MCBEE DOGGETT
April 8, 1891-September 12, 1969

MRS. JACOB F. GOLIGHTLY
July 27, 1888-August 22, 1969

MRS. GEORGE F. KIRBY
April 8, 1882-May 2, 1970

MRS. JOHN K. WALKER
October 10, 1879-February 5, 1970

MRS. ELI ALSTON WILKES, JR.
June 5, 1905-September 11, 1969

ALFRED BROWN FERGUSON, JR.

The Rev. Alfred Brown Ferguson, Jr., who was called to his Heavenly reward at Columbia, S. C., on July 2, 1969, gave thirty-five years of devoted service to God as a Methodist minister. He was also an exemplary minister of the church for ten years in the retired relationship.

Son of Alfred Brown and Margaret Jane (Robertson) Ferguson, he was born on February 27, 1894, at Catawba, S. C. He was educated in the Rock Hill graded school, the Lancaster high school, Wofford Fitting School, Wofford College, and Emory University.

Mr. Ferguson felt the call to preach early in life. He was licensed to preach at Rock Hill, S. C., in 1924, and that year was admitted on trial into the Upper S. C.—now S. C. Conference. He was received into full connection and ordained deacon in 1926, and was ordained elder in 1928.

The charges he served were: Graniteville, 1925-28; Duncan Circuit, 1929-30; Whaley Street, Columbia, 1931-36; Pelzer, 1937-38; Judson, Greenville, 1939-41; Main Street, Columbia, 1945-57; Barnwell, 1958-59. He retired in 1959 and made his home in Columbia. At the time of his death he was a member of Washington Street Church Charge Conference, Columbia, where he frequently taught church school classes, assisted with the Sacrament of the Lord's Supper, and rendered other valued services. Mr. Ferguson was successful in building and improvement programs in all the charges he served. Outstanding was the enlargement and building program at Main Street Church, Columbia, where he was pastor for thirteen years. He was a good minister of the Gospel of Christ. From the beginning of his ministry to its close his brethren esteemed him for his brotherly spirit and for his exceptional evangelistic gifts. He was a leader of men to whom people responded readily, sacrificially. He was a pastor much beloved, a husband and father of exemplary devotion, and a respected and honored citizen.

For a number of years he was a valued member of the Columbia Lions Club. He served as Chaplain of the State House of Representatives, 1930-36 and as a Mason and Shriner he served a year as Chaplain of Hejaz Shrine Temple. For five years he was associate Richland County Chaplain, spending much time ministering to prisoners and to the indigent. For several years in his retirement he supplied preaching and pastoral services for the Presbyterian churches of Maysville and Bishopville. The beautiful Ferguson Chapel of Main Street Church, Columbia, and the Ferguson Church School Class there honor his memory.

He was married to Miss Ethel LaRue Grice of Edwardsville, Alabama, October 10, 1922. Surviving are his widow of Columbia; four daughters, Mrs. W. C. (Sarah) Sloan of Atlanta, Ga., Mrs. Bohdan (Martha) Yacyshyn of Marlboro, Mass., Mrs. W. L. (Edith) Robertson and Mrs. James G. (Ethel) Thornton of Columbia; a sister, Miss Margaret Ferguson, and a brother, Hazel Ferguson, both of Lancaster.

The funeral was conducted in Washington Street United Methodist Church, Columbia, on July 4, 1969, with the Rev. E. Wannamaker Hardin pastor, and the Rev. Peden Gene Curry, pastor of Main Street United Methodist Church, Columbia, officiating. Burial was in Elmwood Cemetery, Columbia.

A. B. Ferguson's Christian ministry will bear fruit throughout eternity. His faith is beautifully expressed by Whittier:

"I know not where His islands lift
Their fronded palms in air;

I only know I cannot drift
Beyond His love and care."

J. Marvin Rast

J. EMERSON FORD

Dr. J. Emerson Ford was born on January 29, 1893, in Horry County, South Carolina, the son of George Marshall and Mary Leah (Meares) Ford. He died in Nashville, Tennessee, on December 10, 1969.

He attended county schools in his native state, the Wofford Fitting School, Wofford College (B.A., 1914), and Yale University Divinity School (B.D., 1927). Wofford College conferred the Doctor of Divinity degree on him in 1937.

Licensed to preach in 1914, he was admitted on trial in the South Carolina Conference that year. He was ordained deacon and admitted to full connection in 1916, and ordained elder in 1918. His appointments were Aynor, 1914-15; Marlboro Circuit, 1915-18; Andrews, 1918-19; conference superintendent of Sunday school work, 1919-24; student at Yale, 1924-28; Cheraw, 1928-30; executive secretary, conference board of education, 1930-35; superintendent, Marion District, 1935-41; St. Paul Church, Orangeburg, 1941-44; editor of youth publications, General Board of Education, Nashville, Tennessee, 1945-58. He retired in August, 1958, and continued to live in Nashville.

In 1938 he was elected for the first time as a delegate to the General Conference and at that time was elected to head the delegation. At the conference he was named to the Commission on Interdenominational Relations and Church Union, and was elected secretary of the Southern Church's delegation. This made him a member and an officer on the Joint Commission on Union between the Methodist Episcopal Church, three Methodist Protestant Churches, and the Methodist Episcopal Church, South. This commission had the task of shaping a prospectus for the Discipline of The Methodist Church, then coming into being. Dr. Ford served on the Committee on Education of the Joint Commission, thus having a hand in the structuring of the General Board of Education.

When the Uniting Conference of 1939 met in Kansas City, Dr. Ford, as secretary of the Southern Church's delegation on the Joint Commission on Union, was one of the three secretaries who officially presented to the conference the adopted Plan of Union and the prospectus for the Discipline of the new church.

He first became a member of the Board of Christian Education of the Southern Church in January, 1932, and in 1939 he continued on the new Board of Education in The Methodist Church, also serving on its executive committee. He was elected to membership on the General Board's Curriculum Committee in 1940, and was named chairman of the Committee on Curriculum for 1941-42.

In November, 1944, he became editor of youth publications in the Editorial Division of the General Board of Education in Nashville. During the seven years of his tenure, several significant developments occurred, but space is inadequate to list them.

He was married on December 28, 1916, to Irene Anderson Prince, who lives him. She had been a high-school teacher at Clinton, and as a pastor's wife she proved a real helpmate. She served a term as vice-president of the conference women's society, was district worker with teachers of children, and very active in stimulating missionary interest among youth of the University, Durham, North Carolina.

A long-time friend and colleague, Dr. J. Marvin Rast of this conference, described Dr. Ford's ministry and life in these terms:

"Few persons in South Carolina Methodism have served the interests of the kingdom of God as broadly and as effectively as J. Emerson Ford. His was a keen intellect, a winsome personality. He was a wise counselor, a good minister of Jesus Christ whose ministry of preaching, teaching and writing reached afar.

Participating fully in life to the end, Mr. Phillips passed from this life to the Life Eternal on August 11, 1969.

"Well done, thou good and faithful servant. Thou hast been faithful over a few things, I will make thee ruler over many things. Enter thou into the joy of thy Lord."

Bryan Crenshaw

GEORGE HOLLAND VARN

It is strange how many facts one can know about another and still not know the person!

Biographical data sounds as monotonous as a computer as the familiar questions are answered. First, the birth questions: Where? When? and By Whom? Then a bit later the same round with respect to schooling: where, when, and by whom. Still later, concerning the marriage: where, when, and by whom . . . with children added to change the pace. And, finally, the life work that was done: where, when, and by whom!

But see how lacking these facts are in the power to reflect the person. Run them through with George Holland Varn. He was born at Weimers Cross Road, Colleton County, South Carolina, on March 3, 1898 as a son to David Miley and Jennie Lou (Bird) Varn. He was educated in his early years at Weimer grammar and high school. This early education was advanced with an A. B. degree from the University of South Carolina in 1920 and a B. D. degree from Emory University in 1924.

On June 27, 1935, he married Nell Gertrude Wilson. There were three sons born to this family: George Holland, Jr., David Wilson, and William Baker.

He served his church through appointments at: Jordan, North Charleston Union (Kingsree District); Pinopolis; Ellore-Jerusalem; College Place; Columbia; Mullins; Conway; Marion District; Kingstree; Abbeville; and Manning. He retired in 1966 to his beautiful rural home near Hemingway. During this ministry with the church, he had also served with ability on important boards of the Conference - such as the Board of Education, the Board of Trustees, as trustee of Epworth Children's Home and as Chairman of the Committee on Conference Relations.

He died on November 20th, 1969.

These are the facts . . . but having read all of this how could one know the true person who carried the name of George Holland Varn and who experienced these facts? It is from those who knew him as a person that his true biography must come.

For these it is an inspiration to remember Holland Varn--

Because, at a time when the word of many might be doubted, his word was better than his bond. To think of him is to think of integrity, genuineness, dependability and such fine words of our language. There are not many among us who reflect in their lives the unquestioned integrity of this friend.

And because of his rough-grained common sense that seemed never to grow thin and slick with use. He was not given to much speaking in conference groups, - but it was a serious mistake not to get his point when he did speak. To heed him was often to save oneself from foolishness.

And because of his genial kindness! He was able to say the "straightest things" with the kindest tongue!...which put many a man in his debt.

And because of his life-long loyalty to his church - when he liked what he was asked to do...and when he didn't.

And because of his sly humor. It would be easy to think that such a person as we have described must certainly have been a hard one with whom to live...but how wrong this would be! A large part of the inspiration of remembering Holland is the memory of his chuckle. This chuckle meant that he had suddenly seen a person, or a situation, or a remark in such a light as to reflect the humanness of us all.

So he lived and believed and loved - fulfilling the trusts imposed in him and enjoying the gifts of love returned to him by family and friends. In the fine tradition of his New Testament spiritual ancestors, he reveled in the low country out-of-doors and caught its fish with skill.

How genuine he was and how it enriches the memory to think of him.

R. Bryce Herbert

DENNY JENRETTE GLEATON

It is true that Denny Jenrette Gleaton came late to the vineyard of service, but it is equally true that when he came, his hands were willing and his heart was determined to do his "Master's" bidding. From the very beginning, in his quiet and humble way, he sought only to "walk worthy of the vocation wherewith he was called."

He was born at St. Matthews, South Carolina on April 19, 1914, and was the last of the Reverend William C. and Agnes Dawsey Gleaton's nine children.

He seemed destined to preach the "Goods News" from the beginning. As a young man, no one could gainsay the fact that he had all the gifts. Namely, the sensitivity of the artist, the orator's ability of expression, the curiosity of the scholar, as well as, the natural affinity for the things of the spirit, without which the minister of God is at a distinct disadvantage. It was almost taken for granted, as such things are, that he would follow in the footsteps of his distinguished father, his "Uncle Cy", whom he loved deeply, and his two older brothers, Wallace and Cuyler. However, due to a conspiracy of circumstances, including the distraction of World War II, in which he served with more than honorable distinction in the United States Army Air Force, his ministry was first delayed and then, for all practical purposes, almost entirely abandoned. Finally, more than a decade after the war the tide of affairs began to turn. He reached a point in his life, as I have often heard him say, when he, - "would fain have filled his belly with the husks that the seine did eat; and no man gave unto him." At which time, by the Grace of God, Denny Gleaton, as a man of forty-five years and literally, as we know now, in the ninth hour of his life's day, "arose and came to his father".

He was licensed to preach on March 13, 1959, and in June of 1960 was appointed to the Lebanon Charge of the South Carolina Conference. It was an abiding sense of satisfaction to Denny that his father, many years before, had served in the same vicinity. Often in our walks and talks together, in those early days of his ministry, he would refer to his father, who died while he was quite young, with a sense of pride. He was very proud of his family: his brother, his sisters, his aunts and uncles, yes, and even some of his distant relatives. It ought to be said, that one of the tenderest joys of his life was the privilege of having his mother with him during a part of her last years.

For nine years Denny Gleaton gave himself tirelessly to the task of feeding the "Good Shepherd's" sheep. His sermons, filled with gentle persuasion and delivered almost always, without reference to manuscript or notes of any kind, were without exception, well organized and to the point. There was a spontaneity about his delivery which captivated the ears and hearts of his hearers. He quoted the "Word" with an almost casual precision, indicating to all who listened, that somewhere along the way, "this Word" had become a part of his very being. The "truth" of God's testimony concerning Himself became the validating reason for Denny Gleaton's life and work as a Methodist minister.

But preaching, as much as he thrilled to its challenge, was not his primary means of communicating the "Gospel". Instead his unique gift was, by the measure of our Lord's grace, a patient and sensitive pastoral ability which functioned most effectively in a one and one, dialogue situation. Denny could speak, but, better yet, he could listen — and he did so to the Glory of God.

In the nine years that he served in the ministry of our United Methodist Church, he was a fervent preacher, a capable administrator, a devoted pastor and an able student of the Methodist Church; its history and policy. His appointments were Lebanon, St. Andrews, and Lodge.

He departed this world for the "gain" of the other on November 4, 1969. Surviving are two sisters, Mrs. S. H. Sheider and Mrs. W. C. Grooms of Hanahan, three brothers, Munsey S. Gleaton of Wrightsville, Pa.; the Rev. Bascom C. Gleaton of St. Paul Charge, Yorges Island; and Halsey W. Gleaton of Wilmington, Calif.

The funeral services were held November 6 at St. Paul United Methodist Church, Yorges Island, S. C., conducted by Rev. Donald A. Foster, Administrator of Ministerial Affairs for the South Carolina Conference; Dr. Adlai C. Holler, Dist. Supt. of the Spartanburg District; and Bishop Cyrus B. Dawsey, and uncle. Interment was in Riverside Memorial Park on the banks of the Ashley River in Charleston, S. C.

HAROLD P. LEWIS

MRS. FRED COLLEY OWEN

On April 6, 1970, the spirit of Mrs. Nora Belle McClain Owen, wife of Reverend Fred Colley Owen, returned unto God who gave it.

Funeral service was held April 8, 1970, in St. Paul United Methodist Church in Ninety Six, S. C., of which she was a member. The service was conducted by her pastor, Reverend Eugene Holmes, assisted by Dr. C. L. Moody, and the writer. Interment was in Greenwood Memorial Gardens.

Mrs. Owen was born in Jasper, Georgia. She was the daughter of Dr. M. C. McClain and his wife, Laura Smith McClain. Dr. McClain was a general practitioner of medicine and an influential citizen of his community.

After finishing school in her community, she enrolled as a student in Palmer's Business College in Atlanta and received a certificate. This training enabled her efficiently to help her physician father with his records and was of value to her otherwise throughout her life.

When she and Mr. Owen married on August 25, 1912, he was teaching school in Pickens County, Georgia. Shortly thereafter he was admitted to membership in the North Georgia Conference, and for the next several years he served churches in that conference.

In 1921 Mr. Owen transferred to the Upper South Carolina Conference and he and Mrs. Owen began their ministry in South Carolina in Cross Anchor.

However much "church work" Mrs. Owen may have done, her greatest contribution was in making a real home for her husband and inspiring him in his work.

Every married woman is mother, as well as wife, of the man she loves. Denied the privilege of having a child, she lavished her love all the more upon the man she married. Mr. Owen's success in the ministry was largely attributable to her.

Mention must be made of Mrs. Owen's love of beauty. Wherever she went she planted flowers and shrubbery and reveled in their beauty. She had the proverbial "green thumb." When her husband retired, they built a home in Ninety-Six where he had served for so long, and under her guiding hand it became one of the most attractive places in that lovely community. We should

always remember that our God is not only God of grace and God of glory, but God of beauty as well.

Blessed are the dead who die in Him.

Fritz C. Beach

MRS. WILBERT TYNDALL WATERS

Lucille Carolyn Kelley Waters, wife of the Reverend Wilbert Tyndall Waters, was born near Walhalla, South Carolina, the daughter of Thomas McBride and Ora Bagwell Kelley, October 17, 1915. She married the Reverend Wilbert T. Waters June 23, 1938 in the Walhalla Baptist Church. This home enjoyed the arrival of two sons, Wilbert Tyndall, Jr. and Thomas Cutler.

Lucille was a dedicated person with many talents which she used for her home, Church, community and as an inspiring and capable teacher. A real minister's wife which added strength to her husband in his ministry. She was a friend who loved at all times. The influence of her life will live on in the hearts of all who knew her as a devoted mother and a dedicated teacher, as well as one whose Christian life gave strength to the discouraged.

She was one who loved life and found the handicap of illness in the late months of her life. She bore her illness with courage and faith in God, thus giving direction to her loved ones and friends. On Sunday Afternoon, March 1, 1970 in the Medical University Hospital, Charleston, S. C., she surrendered her earthly life to accept immortal life as the Gift of God, leaving her devoted husband and sons to share the heritage she left.

Her funeral service was held in the Nichols United Methodist Church, Nichols, S. C., March 3, 1970. The committal was next day in the Wilbert Hilliard Waters Cemetery at Five Points, Beaufort County, North Carolina.

James F. M. Hoffmeyer

MRS. NICHOLAS G. BALLENGER

Mrs. Julia Annie Davis Ballenger was born March 22, 1879, in what is now McCormick County and died April 27, 1970, in Greenwood County.

She was the daughter of N. G. Brown and Mary Deason Brown. She was twice married. She was first married to Mr. J. L. Davis. One child from this marriage survives, Mrs. W. T. Shirley of the Woodlawn section of Greenwood County.

On June 9, 1925, she married Reverend Nicholas Grady Ballenger. Mr. Ballenger died on May 30, 1937. After his death she removed to Greenwood where she made her home with her only daughter, Mrs. Shirley.

For several years she taught school in the Utopia section of Greenwood County. Following this period of teaching, she served for more than eleven years as matron in Connie Maxwell Children's Home, working mainly with little boys. The love which she poured into the lives of these little boys was reciprocated and made richer during the closing years of her life.

She died at the age of ninety years in the home of her daughter, Mrs. W. T. Shirley, in Woodlawn. A graveside service was held in McCormick County Cemetery on April 29, conducted by her pastor, Rev. Franklin B. Buie, assisted by Dr. John Murdock of Connie Maxwell.

This dedicated Christian woman lived to an age reached by few in this life and her long life was so filled with service to God and others that there are many who rise up and call her blessed.

Fritz C. Beach

MRS. ALEXANDER McBEE DOGGETT

Mrs. Florence Harwell Doggett died September 12, 1969 at the Piedmont Nursing Home in Greenville, South Carolina where she had been residing due to her declining health for the past two years.

The death of Mrs. Doggett ended the life of a faithful, effective and loving service. She was the widow of the late Rev. A. M. Doggett of the South Carolina Conference.

Mrs. Doggett was a native of Covington, Georgia. She was married to Rev. A. M. Doggett on September 23, 1937 and moved to Greenville, South Carolina. She was a member of the Piedmont Park Methodist Church and delighted in serving her loved ones and others in the community where she resided.

The funeral services were held September 14, 1969 at the Thomas McAfee Mortuary in Greenville with graveside services in City Cemetery in Covington, Georgia, where her body was laid to rest. The services were conducted by Rev. Lee Cothran, Jr., Rev. J. R. McAllister, and Rev. R. W. Sammeth.

To us she has left the high heritage of a dedicated life, nobly lived. For her life we are grateful and we thank God that she passed this way.

Lee Cothran, Jr.

MRS. JACOB F. GOLIGHTLY

Mrs. Myrtle Wilson Golightly, widow of the Rev. Jacob F. Golightly, died August 20, 1969 in Inman, South Carolina, where she had lived since the retirement of her husband in 1926. Funeral Services and burial were in Inman, also.

Mrs. Golightly was born July 27, 1888 near Candler, North Carolina, the daughter of Calvin M. and Louise Brooks Wilson. They moved to the Inman area in 1896. After Mrs. Golightly's marriage, she and her husband served the following charges in South Carolina: Cross Anchor, Kelton, and Gaffney Circuit, each for four years. In 1926 they retired and moved to Inman, where her husband preceded her in death June 20, 1949.

Active in the Church School and the W.S.C.S. throughout her life, Mrs. Golightly was a member of Inman United Methodist Church at the time of her death.

She is survived by one son, Professor Jacob F. Golightly, Associate Professor of Mathematics, Jacksonville University, Jacksonville, Florida; and one brother, Judson Wilson of Hot Springs, Arkansas. Other brothers and sisters who preceded her in death were: Mrs. Cenia Kurchendall, Asheville, N.C.; William Wilson, Gramling, S.C.; Samuel A. Wilson, Spartanburg, S.C.; Miss Mary E. Wilson, Atlantic City, N.J. and Asheville, N.C.; and Mrs. Cornelia Neely McDowell, Inman, S.C.

"Miss Myrtle", as she was known to Methodist ministers who became her Ministers, bore faithful witness to the triumph of the Christian life both in life and death. She was a faithful friend to Methodist ministers in the Inman area and especially to those who lived in the nearby parsonage. She is at last with the Father of us all.

Francis T. Cunningham

MRS. GEORGE F. KIRBY

Mrs. George F. Kirby was born Mabel Leigh Heitman on April 8, 1895. She married the Rev. George Franklin Kirby on April 28, 1902. Mr. Kirby was admitted to the Western North Carolina Conference in 1895 and transferred to the South Carolina Conference in 1908.

Mrs. Kirby served as a faithful and devoted minister's wife throughout the ministry, until Mr. Kirby's death in 1965. She was lovely in person and in manner and gathered around her a multitude of friends. She was devoted to the Church and served it with devotion and intelligent leadership.

Mrs. Kirby departed this life on May 2, 1970.

E. S. Jones

MRS. JOHN K. WALKER

Mrs. John K. Walker, the former Miss Ida Thomas, was born in Richmond, Virginia October 10, 1879. She was the daughter of Mr. Henry Osborne Thomas and Mrs. Kate Allen Thomas.

She was married to the Reverend John K. Walker who transferred from the Virginia Conference to the upper South Carolina Conference in 1920 and served pastorates in the following South Carolina communities: York, Brandon, Poinsett, Easley, Ridge Spring, Saluda, North Augusta, Belton, Walhalla and Williamston. Mrs. Walker had one daughter, Nelle Willis, now Mrs. Ralph Fuller of Christiansted, Saint Croix, The Virgin Islands.

It was the privilege of the writer to know Mrs. Walker during the last few years of her life and to visit with her regularly at the Six Mile Nursing Home where she had moved soon after the death of her husband October 20, 1966. She was an avid reader of religious periodicals and always requested extra copies of the Upper Room for some of her friends in the nursing home. She was uncomplainingly interested in her church and friends and was always ready with information helpful to her pastor.

Mrs. Walker died February 5, 1970. Memorial services were held at the St. Luke United Methodist Church the following Sunday by her pastor with interment in the Evergreen Memorial Gardens, Walhalla, S. C.

THEUS W. ROGERS

MRS. ELI ALSTON WILKES, JR.

Mrs. Georgia Ann Richardson Wilkes' life may be characterized by saying that she could always be found lending a helping hand at that point where the Eternal God meets the temporal issues in life.

After serving as Principal of the New Zion Elementary School in Kingstree, "Georgia" became the bride of the young Methodist preacher serving the Phoenix Charge, December 9, 1928. God blessed his happy marriage with two sons and two daughters, the Rev. Eli Alston Wilkes, II, pastor of the Hemingway Methodist Charge, Charles K. Wilkes of Aiken, Mrs. W. R. Jeffords of Ft. Wayne, Indiana and Miss Mary Anna Wilkes of Elizabethtown, Penn.

With hearts set on far-off goals and with commitments they had to keep, but too demanding for mortals to assume, Alston and Georgia were often given to God for renewed strength "to serve the Present Age".

In his Notes in the South Carolina Methodist Advocate, Bishop Paul Hardin, Jr. stated that "these two wonderful servants of Christ were practitioners of the 'Inasmuch Gospel', and the Alston Wilkes Society with its ministry to ex-prisoners is a fitting memorial to these committed Christians."

While sharing enthusiastically with her husband in the ministry of prison rehabilitation and other social concerns, Mrs. Wilkes taught school for 15 years. She also held District and State offices in the W.C.T.U. and served as Assistant Superintendent of the Oliver Gospel Mission when she died. She lived through word and deed that an individual can be redeemed and made useful to society through Jesus Christ the Lord.

Mrs. Wilkes was born in McCormick County, the daughter of the late Walter J. and Sara Turner Richardson. She was an active member of the Main Street United Methodist Church in Columbia and was Vice President of the Woman's Society of Christian Service.

The funeral service was held September 12, 1969, at Main Street United Methodist in Columbia, by the Rev. David W. Reese, Jr., the Rev. W. W. Richardson and the writer. Burial was in the Greenlawn Cemetery in Columbia.

Peden Gene Curry

SECTION VIII
HISTORICAL ADDRESS
FRANCIS ASBURY

AMERICAN METHODISM'S TIRELESS ITINERANT

In attempting to do justice to the life and ministry of such a magnanimous spirit as Francis Asbury, being limited both by ability and by time, I feel somewhat like the youthful seminary student who, upon trying to preach one of Dr. Harry Emerson Fosdick's sermons, was told by his professor of preaching, "Son, you can't fire a forty-five calibre bullet in a twenty-two calibre pistol!" But try I shall.

It has been said, and I submit, rightly so, that, "American Methodists have neither used nor honored the memory of Asbury as they should." His place in and his impact upon our history has not been given proper emphasis, either in our church or national life. Especially does our own South Carolina owe this great and good man a lasting debt of gratitude and honor long overdue, for so much of his time and ministry was invested here in our own state.

My personal interest in the man was first stimulated when, as a small boy, I heard my parents speak of "Uncle Francis," a great uncle on my mother's side of the family who was named after the pioneer bishop. He is Dr. Francis Asbury Buddin, now retired from the Methodist itineracy after a long and fruitful ministry, first, in this our own Conference, and later in Texas and Arkansas. More recently, while serving the historic Belin Memorial Church at Murrells Inlet, I learned that the Reverend James L. Belin for whom that church is named and who labored long and hard among both the black and white people of that coastal region of our state during the early 1800's, was ordained by Bishop Asbury. Moreover, in reading Asbury's Journal I was reminded that the Bishop on numerous occasions traveled along Ashley River Road when it runs in front of the parsonage in which we now live near Charleston. So this assignment in the year of our Tricentennial celebration, came as a pleasant one although an awesome and flattering task nonetheless.

As most of you are aware, the facts relative to Asbury's birth and early life are fairly well documented, although even the Bishop himself seemed uncertain as to the exact date of his arrival. According to him it was either the 20th or 21st of August, 1745 in the parish of Handsworth near Birmingham, England. This was of course during the heat of the Evangelical Revival, and in a country which is said to have had the "idle discontented look of the morning after some mad holiday," a land in which many were saying the day of preaching was done. Asbury quite obviously proved this to be one of the great fallacies of all time! Into such a world as this, then, Francis Asbury was born, the only child of his parents with the exception of a sister, Sarah, who died at an early age.

Asbury's father, Joseph, was a gardener for two of the wealthiest families of the parish. His mother, Elizabeth, much like the mother of the Wesleys, of whom Mrs. Harmon spoke so effectively last year, was a deeply devoted woman, a zealous Christian as well as a person of exceptional intelligence. It is recorded that, even before her son's birth, she felt God had a special purpose for his life. There is a story that, before he was born, Asbury's mother had a dream in which God spoke to her, informing her that her child would be a boy and a great religious leader, who would preach to the heathen. Some have found it interesting that the Almighty failed to specify the Americans!

The devotion of Asbury for his parents is a well-documented historical fact. Of his meager salary as a Methodist bishop, only some sixty dollars a year (which was the same salary received by all the Methodist itinerants) he regularly sent a portion of it to his parents for their partial support. At one time when their needs were especially great, he wrote to England telling them that he had sold his watch and his library in order to be of help to them and that he felt was far too small a thing . . . he wished he could do more.

After thirty-one years of separation from his family, while presiding over the Baltimore Conference in 1802, Asbury learned of his beloved mother's death. This news came as the deepest sorrow of his life, for his devotion to her in death was as loyal as when he, as a boy, had sat at her knee. Elizabeth Asbury's influence upon her son's life, most scholars would agree, was immeasurable. And of course there were other profound influences upon his religious life also.

As a boy of six or seven, Francis began reading the Bible. He was also privileged to hear some of the great preachers of the day, no doubt as a result of his mother's insistence as well as in an effort to satisfy his own childish curiosity. The young Francis was seemingly a sensitive and sober child; indeed, some historians suggest too much so for his own good. It appears that his excessive sensitivity was one reason he left school so early, about the age of eleven or twelve. He either could not or would not stand up to the brutality of his schoolmasters, and thus he left his studies and began working as an apprentice to a blacksmith. This good man, a Mr. Foxall, having been associated with the Methodist movement, influenced the impressionable young Asbury profoundly. His interest having been aroused, Francis inquired of his mother concerning the "Methodists," and receiving a favorable report, he began attending some of their meetings. This apprenticeship under the Methodist blacksmith-saddler was later to prove more valuable in training Asbury for ministry on the rough and rugged American frontier than would have been a university education which, of course, he lacked.

When he was sixteen, Francis was privileged to hear Alexander Mather preach and he was greatly moved by the message. Later that same evening he went to his father's old barn with a friend, probably William Emery, and there he had an experience not unlike that of Wesley's at Aldersgate. Afterwards that ancient barn became for Asbury a sanctuary which he frequently visited. In fact, many of the neighbors claimed that it was kept standing only by the boy's prayers!

It is also significant that, with his spiritual awakening, Asbury underwent a process of intellectual conversion as well. He began studying in earnest. As has been said of him, "self-help became divine-help." It was not uncommon, even during these earlier years, for Asbury to study as much as ten hours a day. Accordingly, he was to be a serious student the rest of his life.

By the age of seventeen Asbury was preaching in public meetings, and when about twenty-one, he filled in for one of Mr. Wesley's traveling preachers. By 1789 he had been appointed the regular assistant at Northamptonshire.

It was five years later at the age of twenty-six that Asbury heard and heeded the call of Mr. Wesley for additional preachers for the American Continent. Asbury and four others offered their services, with Richard Wright and himself finally being appointed.

From the very beginning the commanding Mr. Asbury made a most favorable impression on the American people. Frederick Maser, in describing him, says:

"He was a man about whom other men circle as the planets revolve about the sun. He was five feet, nine inches tall and weighed 151 pounds. His posture was erect, giving the impression of greater height. He had a prominent nose, a large mouth, which one contemporary said was made on purpose for talking, and keen blue eyes that seemed to penetrate through any person at whom he was looking. He dressed neatly in a gray suit with leggings, and he usually wore a low-crowned broad-brimmed hat."¹

It is noteworthy, moreover, that Asbury was always a "man's man." In fact, there was later to be certain opposition to the presence of Dr. Thomas Coke in this country, partly because he seemed somewhat effeminate in comparison to the imposing Mr. Asbury. Yet, Asbury like our Lord, was a man at home with all classes of people, one who could in fact "walk with kings and not lose the common touch." He dined with governors and presidents as

¹ Frederick E. Maser, *The Dramatic Story of Early American Methodism* (New York: Nashville: Abingdon Press, 1965), p. 49.

well as with the peasant poor, feeling equally at home in the company of either. He was in fact a man of rare humility. And while tender-hearted toward others, he was intensely severe toward himself. He was forever fighting the temptation of thinking more highly of himself than he thought he had right. Never did he feel completely adequate for the task at hand, and once he wrote to his mother of himself, "There never was a man of smaller abilities raised so high." As you will recall, Asbury would not even accept ordination until his fellow preachers voted on the issue, although Mr. Wesley had given his blessing upon it and made provisions, through Dr. Coke, for the ceremony. After the vote, which was unanimously in his favor, Asbury was then elevated to three offices in as many days. During the historic Christmas Conference of 1784 he was ordained Deacon by Dr. Coke, now Bishop Coke, or more factually, General Superintendent, assisted by Whatcoat and Vasey. Coke had earlier been consecrated by Wesley with orders to come to America to consecrate Asbury. The next day Asbury was ordained Elder, and on the third day of the conference, he was consecrated General Superintendent. It was not until after the conference of 1787, however, that the title was officially changed from Superintendent to Bishop, as rendered in the English scriptures.

Few students of Asbury's life could agree with his overly-modest self-esteem, however. For while a small man physically, by any yardstick Asbury was a spiritual and ecclesiastical giant. Some have gone so far as to equate his life with that of Thomas à Kempis and even Augustine.

It seems the consensus of most church historians that Asbury in his generation did more for Christianity on this continent than any other man. It has been said, I think justifiably so, that, "With Wesley, Whitefield, and Coke, Asbury ranks as one of the four greatest representatives of the Methodist Movement, and in American Methodism, his influence upon this great church is unsurpassed."² "More than any other," wrote Ezra Tipple, "he embodied the genius and spirit of early Methodism."³

Not only was Asbury a man of authentic humility, he was, as has already been indicated, a man equally known for his generosity. A man once asked him for fifty dollars, which would have amounted to about five-sixths of his total annual income. Asbury gave the man five dollars of all the money he had, which at that time was only about twelve dollars. At the session of the Western Conference in 1806, upon finding certain of his preachers in need, almost without clothing, the Bishop immediately parted with his watch, his shirt, and his coat. Said the Bishop on another occasion, "I'd rather have grace than gold."

When he finally made out a will in 1813, the man who had come to this country with but one suit and a blanket, estimated his entire estate to be valued at only \$2,000, most of which had come from his friends in Maryland, and all of which he had bequeathed to the Methodist Book Concern.

Asbury As Preacher - Evangelist

In an evaluation of the person of Asbury, it behooves us to consider the man against the background of his ministry, particularly his role as preacher. Indeed, at forty years of age, after twenty years in the ministry, this was his only title, that of "preacher," for he had yet to be ordained. From first to last preaching WAS his life, and that preaching was forever Christ-centered. "Salvation," both personal and world-wide in its application is the one word that best describes his homiletics. Asbury was a serious preacher, although he would indulge himself in severe satire from time-to-time. But he was notably a serious man, who never descended to anything beneath the dignity of a gentleman and a Christian. He was an awesome man who always preached for an immediate decision, knowing that he may well never pass that way again. To be sure, what every preacher attempted to do in each sermon in those frontier days was answer the ultimate question, "What must I do to be saved?" So the message of Asbury and his itinerants was a message of life and liberty to perishing men.

2. Ezra Squier Tipple, *Francis Asbury: The Prophet of the Long Road* (New York: The Methodist Book Concern, 1916), p. 14.

3. *Ibid*

From both a homiletical and historical standpoint, we would have to agree with Frederick Maser in affirming that, "Methodism's message, not its ritual and liturgy is the spark used by the Holy Spirit to illumine men's hearts with the truth about God."⁴

It is told that the wife of an English soldier-surgeon was converted by an itinerant Methodist preacher, one of Asbury's band, whereupon the surgeon-husband quickly applied a mustard plaster on the back of her head to draw the Methodism out of her! An infectious Godly disease it was!

As a preacher, Francis Asbury was also noted as a long-winded speaker. He seldom preached less than an hour and frequently went on for two. At least once he sermonized for four hours, after spending two hours in prayer. The Bishop always preached TO the heart of his text, never FROM it. A biblical preacher through-and-through, Asbury was never known as a topical preacher. As one might suspect, he was not a popular preacher, or for that matter a great preacher by today's standards. In fact, it was often said that he prayed better than he preached. "He prayed the most and best of any man I knew" said Freeborn Garrettson. But the proof of authentic preaching then, as now, lies with the results, and Asbury got results. For by 1807, after some thirty-five years of preaching the gospel, nearly one-half the American people were under the religious influence of Asbury and his itinerants. The secret of such pulpit success seems to have been attributed primarily to the man himself and his approach in presenting the gospel to ordinary men. Asbury incarnated the Word! One could not, it seems, in hearing him, separate the message from the man. And of course his messages were always simple, direct, and thoroughly evangelical. Indeed, for Asbury, Methodism WAS evangelism! From its inception Methodism was, in the words of Ezra Tipple, "a revival church in its spirit, a missionary church in its organization."⁵ All of Methodism's preachers were missionaries, thoroughly committed to and energetically about the business of church extension. Always, Asbury and his itinerants went TO the people, a lesson in effective evangelism some of us have been long in learning.

This evangelical fervor for Asbury, as with Wesley, was rooted firmly in what might well be described as "authentic Christian piety." Always there was the dual emphasis of personal holiness linked arm-in-arm with social and moral reform. While the social gospel, as such, did not exist for Asbury, his preaching bore fruit in terms of social betterment nonetheless.

Asbury believed, as did many in his day, and hopefully some in our own, that God could do more with a man's sins than simply forgive them. He believed and practiced spiritual holiness and sought it passionately for all men. Yet the Bishop was never dogmatically fanatical! His religion was reasonable, persistent, and thoroughly scriptural. His enduring concern was that the religion of men be more than empty ceremonialism and mere verbal profession. The Christian faith for Francis Asbury was a living, breathing, vital and viable experience, a way of living and doing, resulting in fervent, but intelligent, apostolic zeal. He was one of those rare individuals who possessed that unusual combination of total commitment wedded with the gift of shrewd common sense.

It is also noteworthy that, Asbury's lack of formal education, which would have been the downfall for most men, made of him a self-educated student of the highest order. And when one becomes aware of the scarcity of both material and opportunity for personal study, Asbury's solid biblical scholarship seems all the more incredible, for he used the Bible with effectiveness seldom equaled by preachers of the American church, reading both biblical Hebrew and Greek. One would have to agree with Arthur Bruce Moss who has said of Asbury,

"The ability to use the original language with fair facility is proof of a determination of will that turned the multiplied thousands of miles on horseback into a university library, and the unlighted nights of a half-century into a graduate seminar."⁶

6. Arthur Bruce Moss, "Francis Asbury: Preacher Extraordinary" *Christian Advocate*, Oct. 1959, p. 11.

4. Maser, *op. cit.*, p. 47.

5. Tipple, *op. cit.*, p. 188.

Accordingly, the Bishop's horseback study seems to have been that of improving his Hebrew. (If it were not for the Christian cross on its cover, the book being read by the man on horseback, seen on the front of the little black book so familiar to every Methodist minister, might have been a Hebrew testament! When our son was a little fellow learning to talk, he heard me speak of John Wesley's horseback ministry, and when he would take the daily suggester out of my shirt pocket, seeing that picture, he would say, "That's John Horseley!")

Well the man on the horse, so far as I can tell, represents not Wesley, but Asbury, who said incidentally, that he couldn't read as much on horseback as Mr. Wesley, "But," he added parenthetically, "the English roads were much better!"

Asbury As Administrator And Journalist

As chief pastor to the American Methodists, Asbury the preacher-evangelist, must also be remembered as the effective administrator and journalist which of course he was.

It appears that Asbury, though a strict disciplinarian, was firm but notably fair as an ecclesiastical leader. Unlike some, namely Thomas Rankin, one of Wesley's assistants who seldom put matters to a vote, Asbury, on the other hand, was clearly democratic in his approach to church proceedings. He permitted open debate in his conferences and then put matters squarely to a vote, expecting all those involved to abide firmly by the decision.

In March of 1789, while in our city of Charleston, Asbury received a scorching letter from Mr. Wesley, accusing him of assuming more ecclesiastical authority than he had right. Most historians seem to agree, however, that this was an unfair as well as an unfounded criticism. The Bishop did administer the affairs of the church with an iron hand and an indomitable will, but he could hardly be called a politically ambitious person. The fruits of his ministry bear ample testimony to his statement of intent in saying, "My only aim is to profit for the flock of Christ."

In the business of pastoral appointments, Asbury was always against the soft places, the easy life of leisure for any and all of his preachers. He fought openly against the tendency of his men who wanted to settle in the cities rather than itinerate. Said the good Bishop, "My brethren seem not to know the way to the country . . . I think I shall show them." And show them he did! Not only did he send them to the country, he went with them, never permitting himself the luxury of a permanent episcopal office in the city.

For this reason and others, Asbury never married. Some say it was because of a life-long love affair with his childhood sweetheart, Nancy Brooks, a relationship apparently terminated by Asbury's mother. At any rate he felt it unfair to bind any woman to a man who was gone fifty-one weeks out of the year. "Such," he said, "would neither be just nor generous." In fact, it appears that celibacy for all the clergy was Asbury's ideal. At the Virginia Conference of 1809, of the sixty itinerant preachers present, all but three were single, because, as one historian put it, ". . . the high taste of the Southerners would not permit their daughters to wed with men so poor in worldly goods," to which Asbury is reported to have said, "Then all the better!"

As a journalist, while not as scholarly as Mr. Wesley, Asbury was prolific in his efforts nonetheless. His *Journal* is, as you know, a classic in the picture it provides of American life in the Eighteenth and early Nineteenth Centuries. This ministerial diary was begun early in his ministry, for on July 24, 1774, he wrote of his conversion, his work in England, and of his journey to America, alluding to the fact that he had begun to keep an "imperfect Journal". The *Journal* was continued daily, except in periods of severe illness, for some 40 years, providing invaluable insight into the man, his mind, and his ministry.

Again, like his father in the ministry, Mr. Wesley, Francis Asbury was never an idle man. A typical day, which for him usually began at four in the morning, he described as follows: "My present mode of conduct is . . . to read one hundred pages a day, usually to pray in public five times a day, to preach

in the open air every other day, to lecture in prayer meeting every evening," and, he adds, "if it were in my power, I would do a thousand times as much for a gracious and blessed Master."

While in Charleston on one occasion, he calculated that he had preached 18 sermons, met 15 classes in the city, written more than 80 letters, read about 100 pages, visited 30 families again and again (Obviously he was not easily discouraged in pastoral visitations!) and found time to write 300 pages on subjects of interest to the society and connection. The Bishop claims to have written about 1,000 letters a year. He also tried his hand at writing a little poetry, but he destroyed it, readily recognizing the poverty of his efforts.

To the incalculable loss of the church of posterity, however, all of Asbury's collected papers, original books of Journal sermons, outlines, biblical notes, and other valuable correspondence was lost in the Methodist Publishing House fire in 1836.

Asbury As Educator And Pastor

American Methodism's pioneer Bishop, widely recognized as a noted preacher-evangelist and an administrator-journalist, is perhaps less known for his ability as an educator. While not formally trained himself, yet was Asbury fervent in his concern for education in this country, to the extent of requiring all of his preachers to preach on education at least once a year. A considerable portion of his time was given towards the establishment of schools and colleges, although he did not particularly enjoy raising money, even for a college! (One wonders what kind of college president he would make today!)

While Asbury's primary concern in terms of education, seems to have been that of establishing secondary schools and Sunday schools, some students of his life contend that, if Asbury had one worldly ambition, it was that of being the founder of a good college for his people, and possibly his failure to do this was the one great disappointment of his life. Horace M. DuBose reminds us, however, that one of the colleges that Asbury projected for South Carolina finally became a reality in the form of this our own Wofford College.⁷ Thus his efforts were not all in vain.

There was also the establishment of Cokesbury College in Maryland, the first Methodist College in this country, named for the two pioneer bishops. The raising of funds for this institution was to be one of the first official tasks of Dr. Coke and Asbury, upon Cokes's arrival in America. This proved to be something of a disastrous project, however, for money then, as now, was a scarce commodity.

As for Sunday schools, which were formally recognized by conference action in 1790, Asbury gave his full support. There are some who have credited Asbury with having begun the first such schools in this country. During the 1790 Conference, which met in Charleston, it was resolved to establish Sunday schools for poor children, both black and white. Interestingly enough, these sessions were to be conducted from six in the morning until ten and from two o'clock in the afternoon until six!

Through the Sunday school movement and through his pastoral concern, Asbury revealed his abiding love for the Black people of his day. After his first visit to Charleston in March of 1785, he said, "Now we know that God has brought us here, and have a hope that there will be a glorious work among the people . . . at least among the Africans."

There is one report of Asbury's having preached to a dozen Blacks, all illiterate, who listened eagerly as the Bishop read to them from the Bible by the light of a candle in a slave's shack.

According to A. M. Shipp in his history of South Carolina Methodism, the first slaves to be brought to the Carolinas were brought by William Sayle about 1715. But, as you know, little more than a century later Asbury was openly and aggressively opposing the slave trade and, indeed, helped have a law passed which required all the preachers who had them, to free their slaves where law

⁷ Horace M. DuBose, *Francis Asbury: A Biographical Study* (Nashville: Publishing House of The M. E. Church, South, 1916), p. 152.

⁸ A. M. Shipp, *Methodism in South Carolina* (Nashville: Southern Methodist Publishing House, 1883), p. 24.

would permit. The church was of course divided over the issue, but Asbury and Coke pressed their point. In fact they even visited General Washington at Mount Vernon in May of 1785 to solicit his signature to a petition from the Virginia Conference, urging Virginia State Assembly to seek either the immediate or gradual emancipation of the slaves. The future President, although sympathetic to their cause, refused to sign the document, however.

Authentic evangelism for Asbury was thus decidedly social in its application as well as individual and personal. And, as one might suspect, the Bishop was hardly any more welcome in some sections of the country then than he would be today. Yet did he manage to accentuate both the prophetic and pastoral functions of his ministry with equal effectiveness. As chief pastor of the American Methodists, he loved his people with enduring devotion, and throughout the Revolution, his heart was squarely with the colonists. In fact, at the end of the war, of the eight English preachers officially sent to America by Wesley, Asbury alone remained. It is significant that, at the time, there were actually two revolutions underway, the American and the Methodist, both moving forward side-by-side, and both ultimately breaking with the Mother Country.

So Asbury, who had come to love this land as much as that of his birth, remained here never to return to his homeland. It was thus said of him, that even as Wesley saved England, so Asbury saved America.

As he loved his people and this their land, all the more he loved his preachers! For years he prayed daily for each one, calling them all by name. He also initiated a "mite subscription" to aid the retired preachers and their widows. This he collected regularly while making his rounds. Likewise, he had a great love and an abiding concern for the "German Methodists," so called. He held in high esteem Mr. Otterbein and Martin Boehm, Mr. Otterbein having assisted Dr. Coke in Asbury's consecration to the episcopacy. These men and their followers, the forerunners of the former Evangelical United Brethren Church, were dear to the heart of the Bishop, and were a constant source of inspiration and encouragement to him. "I love these people," wrote Asbury, "they are kind in their way."

The Scope Of Asbury's Travels

As the title of this presentation suggests, Francis Asbury has perhaps been best known for his ceaseless travels. He has deservedly earned such titles as the "Moses of American Methodism," "The Prophet of the Long Road," "The Tireless Itinerant," and others, all accentuating the phenomenal mobility of his entire ministry. In the light of modern-day highways and modes of transportation, his travels seem all the more amazing. It has been said of him that, "He printed the map of his ministry with his horse's hoofs." He crossed and re-crossed the Allegheny Mountains more than sixty times. According to Charles Selecman, he covered during his ministry here some 275,000 miles and traveled into virtually every state in the Union again and again.⁹ He rode the same horse an average of 5,000 miles a year for five years! (Twenty-five thousand miles for a man on one horse must be some kind of a record?) Truly, Asbury was, like his Lord, a man without a real home. Wherever he hitched his horse and laid his head, there was his home, on the "long road," and it was still there 45 years later when death finally overtook him. This noble man who "rambled throughout the United States," as some said of him, and who gave as his mailing address, "America," traveled so much and so frequently, he claimed it seemed like confinement to rest even one day. His travel was not simply for the love of travel, as you know, but rather for the sake of the man by the side of the road . . . that was the motivation behind his mobile ministry.

A typical year's journey went something as follows. Usually, in early September, he would leave New York, heading for Philadelphia, Wilmington (Delaware), Baltimore, Alexandria, Petersburg, and Norfolk. From there he would come on to Raleigh and then to Charleston, ending his southward tour in Washington, Georgia. He would then return through the western part of our state, heading for the mountains of North Carolina and Tennessee. From there he would travel into the wilderness of Kentucky to Lexington and on up the

9. Charles C. Selecman, *The Methodist Primer*, ed. George H. Jones, (Nashville: Methodist Evangelistic Materials), p. 22.

west side of the Alleghenies across the entire breadth of Virginia to Uniontown, Pa. Crossing the Alleghenies to Baltimore, he would then press on to New York and then into Connecticut and Massachusetts, finally heading back to Albany and through the Hudson valley again to New York, arriving there usually the latter part of August.

From his *Journal* we learn that he went into New York State more than 60 times; New Jersey, more than 60 times; Pennsylvania 78 times; Maryland, 63; North Carolina, 63; South Carolina, 46 times; Virginia, 84; and Georgia, 20 times each, and into Massachusetts, 24 times.

As one might suspect, such riding took its toll in terms of the Bishop's health. He complained early of his hip bothering him, which is easily understandable, especially in view of the fact that, after such arduous riding, he frequently had to sleep all night on the ground!

This phenomenal man was constantly in danger it seems. He was followed by wolves; he was fallen upon time and again by his own horse; he was more than once lost in the dismal swamps of our own South Carolina. While riding in the dark, he was bruised by trees. Once he was almost burned to death due to another person's carelessness. He endured all kinds of weather; rain, hail, wet, snow and ice. Once he was hit by a bullet that grazed his head as he was riding through the forest, and on another occasion, the buggy in which he was riding was shot through by a stray bullet.

The Bishop forded streams and rivers and once crossed the Potomac in a very open boat. I recall hearing a story some years ago which may or may not be true . . . I've searched his *Journal* and have not been able to substantiate it, but as the story goes, Asbury was traveling through the Pee Dee section of our state on his way to the conference session in Charleston. It seems that Asbury arrived at the Great Pee Dee River either in late January or early February. There being no other way at the time to cross the icy and treacherous river, Asbury is said to have disrobed, tying his clothes in a bundle to his saddle, and then, holding to his horse's tail, he and his faithful steed swam to the other side. As the story goes, by the time he reached Charleston Asbury was almost dead with pneumonia!

In later life, as his health steadily declined, the Bishop resorted to using a buggy or small carriage; but most of his miles were covered on horseback in which saddlebags he and his preachers carried the fundamentals of civilization—a Bible, a hymnbook, religious literature, and bringing with them news of the outside world.

From time-to-time, especially during his later years, Asbury enjoyed the traveling companionship of a number of men, such as Edward Bailey, Hope Hall (one of the founding trustees of the University of Georgia), and his "silver trumpet," Nicholas Snethen, who was later elected Chaplain to the United States Congress. And of course there were others such as Whatcoat, Jesse Lee, and Henry Willis. These men were invaluable to Asbury, especially during his frequent headaches, fevers, chills, colds, and his unrelenting battle with rheumatism. During one period of some four months, he was continuously ill; yet he covered during that time at least 3,000 miles. At times he was so ill death undoubtedly would have been a welcome friend. But he pressed on saying, "I will ride or die." As late as 1802, looking back over his life and his earlier *Journal* entries, Asbury was modest enough to suggest, "It was little I could do many years ago; I do less now." Most of us today may well stand rebuked for our incompetence in comparison to such a ministry and to such a man.

Asbury In South Carolina

Neither time, talent, nor space will permit here a just treatment of Asbury's life in our own state. This you can read for yourself in his *Journal* and in many reputable competent histories of South Carolina Methodism. But there are several observations that we might share to our mutual advantage.

It seems that the best religious influence in South Carolina before 1766 was that of the Calvinists of France. The Presbyterians were numerous, especially in the middle colonies, although in the South the Church of England was of course the chief ecclesiastical institution. In 1766, as Dr. Lewis P. Jones reminds us in a splendid article in the July, 1969 issue of *Sandlapper Magazine*, an air of

religious indifference pervaded the South. In spite of the earlier ecclesiastical efforts of the Wesleys, Whitfield, and Benjamin Ingham, all "Oxford Methodists," and the work of the Calvinists and Anglicans, the Southland to which Francis Asbury was later introduced could hardly be called eager for evangelization! Even though Methodism had officially come to South Carolina in 1772 with the work of the Reverend Robert Williams, it had not been very influential, it appears. On one of his early visits to Charleston, Asbury observed that the only people there with much religion were the Calvinists. And in 1794, upon leaving the Port City, he wrote, "I now leave Charleston, the seat of Satan, dissipation, and folly." As late as 1812 he wrote of our "Holy City," "Religion is not very fashionable in Charleston." His work and that of his itinerants was obviously cut out for them!

Asbury's first, and in many respects, one of his most productive visits to South Carolina was in 1785. A Society was organized in Charleston which was to become one of the vital strongholds of Methodism. On several occasions Asbury remained in Charleston during the winter months, staying with friends. Indeed, in spite of opposition and difficulty, the Bishop grew to love the peninsula city with an affection second only to that which he held for Baltimore.

On the return trip of 1785, a station was organized in Georgetown under a Mr. Hickson, a man of much enthusiasm and rare genius, and with the able assistance of Mr. William Wayne, reportedly the first Methodist convert there. This station was the forerunner of Duncan Memorial Church.

The terrain from Charleston to Georgetown, you will be interested to know, Asbury described as "barren country in all respects." Years later after traveling through our lowcountry the Bishop wrote, "I have been out for six weeks, and ridden near five hundred miles among strangers to me, to God, and to the power of religion." In January of 1811, upon reaching Georgetown, Asbury said, "I am always in letters in this place, and were they to offer me twenty such towns as a bribe, I would not visit it again."

Once, while in Orangeburg County, the Bishop scheduled an evening service. Only two men showed up—both drunk! Of the liquor problem in the upper part of our state, Asbury wrote in 1796 that there was a shortage of corn, to which he said, "... no wonder, when we consider the number of stills in the country, the people here drink their bread as well as eat it!"

Lest you think me unfair to the people of these good communities, I must confess that he found things in my hometown of Kingstree hardly any better, even though it had been settled in 1732 by good Scot-Irish Presbyterians! While there on one occasion he met and visited with a Mr. Durant, a Methodist, but who, in Asbury's words, "was not in the enjoyment of religion." Some scholars suggest that this was Kingston, our present town of Conway, and not Kingstree; at any rate our forebears were not all given to Southern hospitality it seems.

The Bishop was subjected to scandalous attacks, both verbally and physically, while in our state. Once the church in which he was preaching in a night service in Charleston was stoned, and in 1789, according to A. M. Shipp,¹⁰ the Charleston newspapers began leveling their attacks against The Methodist Church in general and the Methodist bishops in particular!

After the first episcopal tour of 1785, the year of the founding of our conference, the appointments of Camden, Georgetown, Charleston, and Georgia appeared in the conference minutes for the first time. The Georgia work was obviously quite limited. The first step toward establishing a permanent type of annual conference in South Carolina did not come until about 1793, however. At that time all of South Carolina, Georgia, and a portion of North Carolina was included as part and parcel of the South Carolina Conference, though at that time there were neither conference names nor boundaries as such.

In spite of religious indifference, overwhelming opposition, and his wailing health, Asbury's ecclesiastical efforts in our state ultimately achieved astonishing results. From a total Methodist membership in 1787 of 2,075 Whites and 141 Blacks, the church grew until in 1814 there were 23,240 Whites and 14,527 Blacks in the churches of our South Carolina Methodist Conference. This was the last year Asbury's name appeared as a presiding officer of this Conference,

10. Shipp, op. cit., p. 202.

ference, the position then being shared with Bishop William McKendree, the first American-born Methodist bishop.

Asbury's Final Days

The Tennessee Conference of 1815 was the last over which Francis Asbury presided. It was also the last conference he attended. Having no home to call his own, he kept moving, weakening increasingly. "I die daily" he wrote of those final days.

His last sermon was delivered in Richmond, Va., on March 24, 1816, where he preached sitting on a table, as he could no longer walk or stand. His death came quietly, four months after the last entry in his *Journal* which was written at Granby, S. C. (near Columbia), on Dec. 7, 1815. Asbury's long-time friend and companion, John Wesley Bond, sent out a message to the preachers and churches, saying, "Our dear father has left us, and has gone to the church triumphant. He died, as he lived—full of confidence, full of love—at four o'clock this afternoon, Sunday, March 31, 1816."

The Bishop's body was then buried in the family plot of his dear friend, George Arnold, in whose home he died, some twenty miles from Fredericksburg, Va. The remains were later moved, as a result of General Conference action, to Baltimore and interred beneath the pulpit of the old Eutaw Church. In 1854 the body was again moved and deposited finally in the Mount Olivet Cemetery in that same city.

Thus, American Methodism's "Prophet of the Long Road" had traveled more than a quarter of a million miles during his episcopate, having preached some 16,000 sermons, having ordained more than 4,000 preachers, and having sat as presiding officer of 224 annual conferences.

The fundamental secret of his life and ministry, we would have to agree, is to be found in that passage from St. Matthew's Gospel which says, "He that findeth his life shall lose it: and he that loseth his life for my sake shall find it." (Mt. 10:39)

Robert Frost has given us some memorable lines that seem a fitting epitaph for this great pilgrim of faith. Said he:

"The woods are lovely dark and deep
But I have promises to keep
And miles to go before I sleep
And miles to go before I sleep."

To this Christ and to these promises Francis Asbury remained ever faithful. Truly, he did find his life in losing it . . . in giving it away. He was indeed, "American Methodism's Tireless Itinerant."

Needham R. Williamson

Selected Bibliography

- Asbury, Francis. *The Journal and Letters of Francis Asbury*, Three Volumes, ed. Elmer T. Clark. London (Epworth Press), Nashville (Abingdon Press), 1958.
- DuBose, Horace M. *Francis Asbury: A Biographical Study*. Nashville (Publishing House of the M. E. Church South), 1916.
- Jones, Lewis P. *Sandlapper Magazine*, "South Carolina: A Synoptic History for Laymen". Columbia, S. C. (Sandlapper Press), July, 1969 Issue.
- Maser, Frederick E. *The Dramatic Story of Early American Methodism*. New York: Nashville (Abingdon Press), 1965.
- Moss, Arthur Bruce. *Christian Advocate*, "Francis Asbury: Preacher Extraordinary." Nashville (The Methodist Publishing House), Oct. 15, 1959 Issue.
- Selectman, Charles C. *The Methodist Primer*, ed. George H. Jones. Nashville (Methodist Evangelistic Materials).
- Shipp, A. M. *Methodism in South Carolina*. Nashville (Southern Methodist Publishing House), 1883.
- Tripple, Ezar Squier. *Francis Asbury: The Prophet of the Long Road*. New York (The Methodist Book Concern), 1916.

SECTION IX
STANDING RULES AND RESOLUTIONS
STANDING RULES

South Carolina Annual Conference

I. Rules of Order

1. The Parliamentary rules of the preceding General Conference shall govern the procedure of the Conference where applicable. (See Rule 15).

II. Organization

2. The official roll call shall be the roll call cards signed by the clerical and lay members present. The record of attendance shall be made therefrom.

3. The Secretary of the Annual Conference shall be elected on nomination arising from the floor, and the Conference Statistician on nomination from the cabinet. They shall serve for the quadrennium.

4. The Secretary shall nominate his assistants annually for election by the Conference.

5. The Secretary shall employ the Conference stenographer.

6. The Conference shall elect annually an Associate Statistician, and an assistant statisticians as needed, on nomination of the Statistician.

7. The Auditor shall be elected annually by the Conference on nomination of the Commission on World Service and Finance.

8. Compensation: The Commission on World Service and Finance shall determine, subject to the approval of the Conference, the compensation for the above officers and also the amount for meeting the expenses of said officers. The Conference Treasurer shall pay them amounts from the Conference expense fund.

9. Program Committee.

(a) The Bishop, the Host District Superintendent, the Host Pastor, the Conference Secretary, the Conference Lay Leader, and the Chairman of the Conference Entertainment Committee shall be the program committee for the Conference. They shall arrange the Annual Conference program, giving due regard to special orders as required by the Discipline, or as ordered by the Annual Conference. This committee shall determine the compensation and expenses for speakers invited by this committee and the Treasurer shall pay such out of the Conference entertainment or expense fund.

(b) The Program Committee shall meet at least five months before the time of the meeting of the Annual Conference to coordinate the activities of the Program Committee and the Local Entertainment Committee.

(c) The Commission on World Service and Finance shall be placed in the Conference Program at a time not later than the morning of the second full day of the Conference.

10. Entertainment Committee: There shall be a Conference Entertainment Committee, composed of four ministers and three laymen. This committee shall be elected at the first session of the Conference after the General Conference. It shall be the duty of this committee to advise with the local entertainment committee; and as the Conference shall direct, to determine the place and method of entertaining the Annual Conference sessions at least two years in advance, the Conference Secretary shall be an ex-officio member of this committee.

11. (a) Committee on Memoirs: The Cabinet shall be responsible for the selection of persons to write the memoirs of preachers, wives and widows of preachers, who died during the year. The Conference Secretary shall see that pertinent biographical data are included in each memoir.

(b) The Memorial Service: There shall be a Memorial Service held annually at a time the Program Committee shall determine.

(c) There shall be a printed Memorial Service Program, including the memoirs and the names of those who have died during the year. Memoirs shall be printed in the Conference Journal, not to exceed 600 words for preachers and 250 words for wives or widows.

(d) The Program Committee shall select a speaker for the Memorial Address.

12. Committee on Daily Minutes: A committee of three shall be elected annually to cooperate with the Secretary and examine the daily minutes and report to the Conference.

13. Resolutions and Appeals: The Conference shall elect annually a five-member Committee on Resolutions and Appeals to serve from the closing of the Annual Conference throughout the year and until the close of the following Annual Conference Session. Any Resolution not from a constituted Board, Commission or Committee of the Conference shall be referred to this Committee for proper reference or report. (See Rule 17a). Any resolution not referred to a Board or Committee shall be reported back to the Conference, and may carry a recommendation of concurrence or non concurrence.

14. Conference Journal:

(a) There shall be a quadrennial Committee on Publication of the Conference Journal, composed of five ministers and four laymen. The Secretary of the Conference, who shall be the Editor of the Conference Journal, and the Statistician, shall be ex-officio members without vote.

(b) The Committee shall consult with the Editor, let the contract for printing the Journal, contract for printing shall be made at least a year in advance, and make recommendations to the Conference regarding the publication of the Journal.

(c) The Journal shall be the official record of the Annual Conference. Reports shall be printed exactly as submitted by the agencies, boards and committees. Any amendments to reports shall be printed immediately following each report. This rule shall apply only to those resolutions on which the Committee on Resolutions recommends concurrence or resolutions which are adopted by the Conference.

(d) It shall be printed according to the recommendations in the Discipline and contain the Standing Rules and the Statistics.

(e) The Statistics shall be edited by the Statistician.

15. Rules:

(a) At the first session of the Conference, following the General Conference, there shall be elected a Quadrennial Committee on Rules, composed of three ministers and two laymen. The report of this committee shall be made immediately after the organization of the Conference annually, and as often during the session as necessary.

(b) Amendments to Rules: Proposed amendments may be submitted in writing by any member of the Conference. They shall be referred to the Rules Committee for consideration and report.

(c) The Conference by a majority vote can amend or alter the Standing Rules with or without the concurrence of the Committee on Standing Rules, provided, that any change or alteration not originating in the Committee on Standing Rules may be voted on only after the lapse of one day from the time of its submission to the Conference.

16. (a) Members of Quadrennial Conference Boards, Commissions and Committees shall not serve more than eight consecutive years on the same Conference Board, Commission or Committee. This rule applies only to those persons nominated and elected by the Conference.

(b) Any member of a Quadrennial Board, Commission, or Committee who is absent from two consecutive meetings of the same without rendering an acceptable excuse to the Chairman in writing shall forfeit membership on such Board, Commission, or Committee. The Chairman will notify the Committee on Nominations when such forfeiture

has occurred. The Committee on Nominations shall fill the vacancy subject to approval by the next session of the Annual Conference.

- (c) No trustee, or member of the faculty or staff of any institution, or manager of any interest shall at the same time be a member of the parent or supervising board or commission, unless otherwise required by the Discipline.
- (d) No one shall serve on more than one of the following disciplinary, administrative boards of the Annual Conference at the same time: Columbia College; Wofford College; Spartanburg Junior College; Epworth Children's Home; The Methodist Home, Orangeburg; South Carolina Methodist Advocate; Annual Conference Board of Trustees; and Greenwood Methodist Home.
- (e) No one shall be elected to serve on more than one of the following boards of the Annual Conference at the same time: Christian Social Concerns; Education; Evangelism; Missions and Church Extension; Pensions; Board of Health and Welfare Ministries; Board of the Ministry.
- (f) All laymen employed by the agencies of the Conference shall conform to the compulsory retirement age set for the ministers of the church. Such retired laymen may be employed on a part-time basis without executive or administrative responsibility.

III. Reports

- 17. (a) Reports from Boards, Commissions and Committees, shall be presented in triplicate, filed with the Conference Secretary and placed on the Conference calendar before it is presented to the Conference for consideration. (See Rule 13).
- (b) The trustees of the Conference institutions (Columbia, Wofford College and Spartanburg Junior College, The Epworth Children's Home, The Methodist Home, Orangeburg, and Greenwood Methodist Home) shall furnish to their parent boards complete audits made by certified public accountants approved by the Conference Commission on World Service and Finance. All other boards and agencies receiving sums of money from the Conference shall furnish to the Conference and the Commission on World Service and Finance a complete audit made by certified public accountants approved by the Commission on World Service and Finance.

A summary of the Annual Budget of each institution of this conference (Columbia College, Wofford College, Spartanburg Junior College, Epworth Children's Home, The Methodist Home, Orangeburg, and The Greenwood Methodist Home) shall be published annually in The South Carolina Methodist Advocate and The South Carolina Conference Journal.

The salary and expense account of the head of each of the institutions named above shall be published as a separate item along with the annual Budget summary.

- (c) All Boards, Commissions, and Committees, except the Board of the Ministry shall submit their reports to the conference secretary or someone designated by him) so that they may be printed and ready for distribution at least two weeks prior to Annual Conference. The Conference Secretary shall advise the boards and agencies in advance the dates reports are due to maintain this schedule. If the Commission on World Service and Finance should be unable to complete its report in time for this printing, it shall have its report printed or mimeographed separately for distribution on the first day of Conference.
- (d) The Program Director shall have a digest made of any items adopted by the Conference (not in the printed reports) which call for activities by Districts or charges, these to be distributed to the District Superintendents and pastors following the adjournment of Conference

- (e) All monies to be credited to the accounts of local churches for the fiscal year shall be in the hands of the Conference Treasurer not later than five days after the end of the fiscal year.
- (f) The library of Wofford College shall be designated as the depository for all Annual Conference minutes and records. Permanently bound copies of the minutes of the proceedings of each Annual Conference shall be placed in the depository. Each Board, Institution, Corporation, and Agency of the South Carolina Conference of the Methodist Church shall place in the Depository a bound copy of the minutes of the Board or Agency, or a summary thereof, and its annual audit. These bound reports shall be furnished at no expense to the Wofford library within 90 days after the close of the Annual Conference. Exceptions may be made of any unfinished or pending matters which appear in the minutes of any institution, Board, or any agency which in their judgment would hinder their work if it were included. When such matter is closed, it shall be included in the next annual report filed. The Annual Conference Commission on Archives and History shall inspect annually the documents presented, and request of any group or agency failing to file its record or any part of them that they comply. A written report shall be made to the following Annual Conference covering this item.
- (g) Any salary paid as a supplement to any ministerial member of the Conference by any Board, Commission, Committee or from any Church Fund shall be included as a separate item of that Board, Commission or Committee's annual report. This information shall be furnished annually to the Conference Secretary by the Conference Program Director and shall be published in the Journal of the Annual Conference listing the minister's name and the amount of the supplement and shall immediately follow the listing of the salaries of ministers serving special appointments.

IV. Annual Conference Commission On Archives and History

- 18. (a) The Annual Conference Commission on Archives and History shall consist of the Conference Secretary, the President, and the Secretary of the Historical Society, the Archivist of Wofford College, and two laymen at large to be nominated by the nominating committee.
- (b) The Historical Society shall be an organization within the South Carolina Annual Conference in accord with Paragraph 1411.2, 1968 Discipline. The membership of the Conference shall constitute the membership of the Historical Society, and the officers shall be elected by the Society.
- (c) An address on some subject of historical interest to Methodism shall be delivered each year, the speaker and subject to be chosen as the officers may direct. The address shall be published in the Journal and Yearbook of the Conference and paid for by the Historical Society.
- (d) The Conference Program Committee shall provide for a time of meeting during the Conference session, and the Minutes of the meeting shall be a part of the official Conference record.

V. Conference Committees and Commissions

- 19. (a) There shall be elected annually committees on:
 1. District Conference Journals
 2. Courtesies and Introductions
 3. Investigations
- (b) There shall be elected quadrennially a Commission on Group, Life and Hospital Insurance, composed of nine members.

VI. Ministerial Character and Records

- 20. (a) The Board of the Ministry shall prepare each year jointly for the Conference Secretary, a statement concerning the age, domestic status, education, and ministerial experience of each preacher admitted on

probation or as an associate minister this statement to be included in the Conference minutes.

- (b) The Conference Secretary shall prepare a biographical sketch of each preacher received into full connection with the Conference, including each preacher received from other denominations or by transfer. The sketch to be printed in the Journal and Yearbook, along with an individual picture which shall be furnished by each minister received.

VII. Nominations and Board Organization

21. (a) The Annual Conference Committee on Nominations shall be composed of the Presiding Bishop as Chairman or one appointed by the Bishop to preside over the sessions, the Secretary of the Cabinet and the eleven ministers and eleven laymen (one each from each district). The layman shall be elected by the lay members to Annual Conference within the District and the minister elected by the ministers of the district with the District Superintendent presiding. The election shall be by secret ballot after nominations are made from the floor. The results of the election shall be reported to the Secretary of the Conference and the Secretary of the Cabinet no later than one month prior to the convening of the Annual Conference.
- (b) This shall be a quadrennial Board. Any minister or layman moving out of the district shall be replaced the year of his or her move.
- (c) Election to the Committee on Nominations shall be in keeping with conference policy on tenure. No member of the Committee shall serve for more than eight consecutive years. When a minister or layman is elected to membership on the Conference Standing Committee on Nominations, he may not, during his period of service on this committee, be nominated by that committee for membership on any Board, Commission, or Committee under the jurisdiction of the Standing Committee on Nominations.
- (d) The Committee on Nominations shall nominate persons for membership on Boards, Commissions, Standing Committees, and Trustees of the South Carolina Methodist Advocate and The Methodist Center. In the making of nominations the persons nominated shall be consulted by the Committee on Nominations and consent to serve before the nomination is made. This consultation shall include notification of the time of the organizational meeting of the Board or Committee. (See par. 23(h).)
- (e) The Committee on Nominations shall publish and distribute its report to all clerical and lay members of the Annual Conference no later than registration time of Annual Conference.
- (f) It shall be an Order of the Day at the morning session of the first full day of Annual Conference that the floor shall be opened for additional nominations to Boards, Commissions, Standing Committees and Trustees of the South Carolina Methodist Advocate and The Methodist Center. (See Par. 21 (d) for consultation and consent. The maker of a nomination from the floor shall certify that he has consulted with his nominee who agrees to serve if elected.
- (g) It shall be an Order of the Day at the morning session of the second full day of Annual Conference to have the election of members of Boards, Commissions, Standing Committees, and Trustees of the South Carolina Methodist Advocate and The Methodist Center. If additional nominations have been made as per par. 21(f) ballots shall be prepared by the Nominating Committee for use in the election.
- (h) Each Quadrennial Board, Commission, Standing Committee, and Trustees of the South Carolina Methodist Advocate and The Methodist Center shall be convened for organization (at which a majority of members must be present) as an Order of the Day for the third day of the Annual Conference by a District Superintendent or another elder appointed by the Bishop. If possible, these organizations

meetings shall be held one hour prior to the usual adjournment time of the afternoon session. The election of officers shall be by ballot without oral nominations and shall be by a majority of ballots cast.

- (i) When a minister is appointed as District Superintendent, his membership on any Disciplinary or Conference Board, Commission, or Committee nominated by the Standing Committee on Nominations automatically ceases provided that this shall not apply to ex-officio membership on Disciplinary Board, nor to membership on Boards of Trustees, Boards of Managers, or service on Commissions and Committees when nominations are made by groups other than the Conference Committee on Nominations.
- (j) Laymen and ministers shall retire from (and not be eligible for further membership) on Conference Boards, Commissions, at the Annual Conference following their 72nd birthday. This rule shall not apply to the Conference Board of Laity until the Conference year beginning in 1970.
- (k) Parent Boards may not nominate their own members to any Board of Management or Trust until said member has been off the Parent Board for at least one year.
- (l) Quadrennial Boards, Commissions and Committees shall receive reports and recommendations from the outgoing boards and immediately upon organization shall assume their functions, except as otherwise required by the Discipline or by Conference action.
- (m) The Board of Trustees of the South Carolina Methodist Advocate and the Methodist Center shall be composed of nine members, provided that no trustee shall serve more than eight consecutive years. After such period of service, a trustee shall be ineligible for re-election until the lapse of two years. Nominations of these trustees shall be made every two years (even numbered years) and for two year terms.

VIII. Boards, Commissions and Committees

22. The Conference Board of Pensions:
- (a) It shall be composed of nine laymen and nine ministers, subject to the provisions of Paragraph 1380.2.
23. Board of Education:
- (a) The Board of Education shall be composed of one layman from each District, an equal number of ministers, such additional members as provided for in the Discipline, and any member of the General Board of Education living within the bounds of the Conference.
- (b) Every two years (even numbered years) the board shall nominate suitable persons to be elected by the Conference as trustees of Wofford College and Columbia College for two-year terms. The tenure of the trustees shall be limited to 12 (twelve) consecutive years. After such a period of service a trustee shall be ineligible for re-election until the lapse of two years. Vacancies may be filled in any year, but one-year terms shall not be permissible in even numbered year elections. These institutions shall make their report through this board.
- (c) The Board of Education and the Board of the Ministry shall cooperate in nominating the board of Managers for the Pastors' School.
- (d) There shall be a Committee on Christian Higher Education within the Board of Education consisting of eight (8) of its members selected by the Board in consultation with the bishop and his cabinet. (Par. 1114, 1968 Discipline).
24. Board of Evangelism: There shall be a Board of Evangelism as required in Paragraphs 1146-1155 of the Discipline.
25. The Board of Health and Welfare Ministries (Paragraph 1173) shall receive the annual reports from the Epworth Children's Home, The Methodist Home, Orangeburg, and The Greenwood Methodist Home, and transmit them to the Annual Conference. Every two years (even-

- numbered) it shall nominate to the Annual Conference suitable persons to be trustees of these institutions. There shall be 21 persons on the Epworth Children's Home Board, eleven lay and ten clerical, at least three (3) of whom shall be women, effective at the 1971 session of the Annual Conference. There shall be twenty-one persons on the Methodist Home, Orangeburg Board, eleven lay and ten clerical. There shall be twenty-one persons on the Greenwood Methodist Home Board, eleven lay and ten clerical. No trustee shall serve more than eight consecutive years. After such a period of service a trustee shall be ineligible for re-election until the lapse of two years.
26. Board of the Ministry: This Board shall be composed of twenty-two ministers (Paragraph 665.4(a).)
27. Board of Missions: The Board of Missions shall be composed of one layman from each district, an equal number of ministers, and such additional members as are required by the Discipline (Paragraph 135, 1968 Discipline), but may not include optional memberships indicated in said paragraph.
- (a) Spartanburg Junior College Board of Trustees: The Board of Trustees of Spartanburg Junior College shall consist of twenty-one (21) elected members, two (2) ex-officio members who shall be The Associate General Secretary and the Treasurer of National Missions of the Board of Missions of The Methodist Church, and two (2) Student Advisory Trustees.
- (b) The elected trustees shall be divided into three classes of seven (7) each. One class shall be elected each year to serve for three years.
- (c) Four (4) trustees of each class and two Student Advisory Trustees shall be elected by the South Carolina Annual Conference upon nomination of its Board of Missions, and three (3) trustees shall be elected by the National Division of the Board of Missions of The Methodist Church on nomination by the South Carolina Annual Conference upon recommendation of its Board of Missions.
- (d) The tenure of the trustees shall be limited to 12 consecutive years. The tenure of Student Advisory Trustee shall be one year.
- (e) The District Superintendent of the Marion District shall be an ex-officio member of the Board of Trustees of the Belin property.
28. Board of Christian Social Concerns.
- (a) The Board shall be composed of fifteen (15) ministers and fifteen (15) laymen (including at least one layman from each District and conforming to Paragraph 1004, 1968 Discipline) and the District Directors.
29. Commissions on Minimum Salary: This Commission shall be composed of five ministers and six laymen whose duty shall be to administer the plan of minimum support as adopted by the Conference (Paragraph 924.1). The Board of Missions and the Board of Lay Activities shall each designate one of its members to work with this Commission.
30. Commission on World Service and Finance: There shall be five ministers and six lay members of this Commission (Paragraph 898, 1968 Discipline) (See Rule 40)
31. The Program Council:
- (a) Members of the Program Council shall be the Presiding Bishop, the District Superintendents, the Conference Secretary, two representatives of Conference Youth, one layman from each district, and Chairman of Age Departments. Also two representatives from each of the following Boards: Education, Evangelism, Missions, Laity (one of whom shall be the Conference Lay Leader), Worship, Ecumenical Affairs, Christian Social Concerns, Women's Society of Christian Service (one to be the Conference President), Health and Welfare Ministries, and Board of the Ministry (one to be the chairman). Also one representative of Pastoral Care and Family Life, and one representative from Committee on Enlistment for Church occupations.

- (b) The following shall be members without vote: The Conference Staff (both Salaried and Volunteer), the Conference Treasurer, one representative from World Service, the Editor of the South Carolina Methodist Advocate, and the Executive for Ministerial Affairs.
- (c) There shall be an Executive Committee composed of the Chairman, Vice Chairman, Secretary, Treasurer, Presiding Bishop, two District Superintendents, Conference Program Director, and additional members necessary to achieve a balance of ministers and laity.
32. There shall be a Committee on Enlistment for Church Occupations (Paragraph 666).
33. There shall be a Commission on Worship as provided in The Discipline (Paragraph 1387). The Commission shall be composed of one ministerial and one lay member elected from each district at the beginning of each quadrennium on nomination of the committee on nominations of the conference. District Directors of Worship appointed in the several districts of the conference shall be ex-officio members of the commission.

IX. Laymen and Lay Members of Conference

34. Lay members of Boards and Committees and Boards of Trust (who are not members of the Conference) shall have the privilege of the floor without vote.
35. Each district superintendent shall transmit the completed list of the lay delegates from his district in triplicate to the Secretary of the Annual Conference at least five months before the opening date of the Annual Conference.
36. Where a District Conference is held each pastoral charge in the District shall be entitled to one lay delegate elected annually by the Charge Conference in addition to the membership of the District Conference provided for in the Discipline.

X. Districts

37. There shall be eleven Districts in the South Carolina Annual Conference.
38. A District Conference may be held in each District annually at the discretion of the District Superintendent.

XI. Support of the Ministry

39. The apportionment for district superintendents' fund, minimum salary fund, and conference claimants fund shall be distributed to the several districts on the basis of annual fixed percentage of the total funds raised in the several charges during the preceding year, exclusive of funds raised for new buildings and grounds (church and parsonages), for re-modeling churches and parsonages, for payment of debts (principal and interest) on church and parsonage building and grounds, special funds (including building and endowment, not support funds) for our Conference agencies and institutions, and money raised for special missions over and above any apportionment for benevolences.
40. The salaries and other allowances of the several District Superintendents shall be uniform. After consulting with the Bishop and his Cabinet the Commission on World Service and Finance shall estimate the total amount necessary to furnish a sufficient and equitable support for the District Superintendents as provided in Paragraph 908. The Conference Treasurer shall, as far as practicable, remit monthly to the several District Superintendents the amounts due them.

XII. World Services and Other Funds

41. The Conference Treasurer shall be the custodian of all funds collected from the general sources and on the budget or Annual Conference benevolences, administration, conference claimants and other funds in accord with Paragraph 914 after Discipline. He shall be also the custodian of the fund: (1) of the Annual Conference, Trustees, the Trustees shall administer the funds; (2) of the Group Life Insurance, and the Major Medical Hospital Insurance, the Commission on Insurance shall administer the funds; and (3) of the Board

of Pensions which shall administer these funds. These funds as allocated to the various boards, commissions, and committees by the Commission on World Service and Finance shall be credited by the Conference Treasurer in separate accounts to the boards, commissions, and committees. Disbursement of these funds shall be made by the Conference Treasurer upon order by voucher drawn by the secretary of the board, commission, or committee and countersigned by the chairman or president of the board, commission, or committee. All boards, commissions or committees drawing money in block amounts for use by said board, commission, or committee for promotional work or other use shall make itemized statements of these expenditures to the Conference Treasurer as supporting evidence for his records. (Rule 18).

42. There shall be an Administrator of Ministerial Affairs for the Conference who shall work under the supervision of the participating Boards and Agencies through a Special Executive Committee composed of the Chairman and one other representative of each participating Board or Agency.

43. Boards, Commissions and Committees of the Conference receiving appropriations shall make an annual report to the Conference, giving an itemized statement of all credits, disbursements, and funds credited still on hand.

44. Detailed instructions concerning finances shall be carried as a Standing Resolution prepared by the Committee on Standing Rules.

XIII. Elections

45. At any session of the Annual Conference where there are to be elections of Officers or Delegates by ballot, there shall be elected a Board of Managers composed of one minister and one layman from each District, which shall conduct elections as the Annual Conference shall direct.

Section XIV. South Carolina Conference Credit Union

46. The Conference Secretary is requested to list in the Conference Journal the names of the officers of the South Carolina Conference Credit Union, and to publish in the Journal a brief resume of its report.

Section XV. Moving Day for Ministers

47. Moving day for ministers shall be the second Wednesday following the close of Annual Conference.

Section XVI. Lay Pastors

48. The same health qualifications shall be required of all who desire to become or continue to be listed as Lay Pastors as is required of those seeking to be admitted as associate or probationary members into the South Carolina Annual Conference (Paragraph 323.6, 1968 Discipline).

STANDING RESOLUTIONS OF THE S. C. CONFERENCE

A. Contingent Fund

A Contingent Fund of \$500.00 shall be maintained out of the funds collected for the secretarial and Journal expense; in order to finance (1) commissions (2) judicial proceedings, and (3) other proper needs unprovided for. The Conference Treasurer shall be the custodian of this fund and shall make disbursements on order of the Conference or of the cabinet in the interim.

B. Board of Health and Welfare Ministries

The Board of Health and Welfare Ministries shall have authority to use Golden Cross or other available funds for:

(a) The hospital aid of retired ministers, their wives, widows, and dependent children; widows and dependent children of ministers who have died in service up to \$300.00 within an Annual Conference year, or more in extreme cases upon recommendation of the District Superintendent and the pastor.

(b) And also assist in the medical aid of the deserving poor, aged and children.

(c) Such expenditures upon homes as may be necessary for the comfort of the retired ministers, widows and their dependents.

(d) The providing of nursing scholarships for worthy students.

(e) The Board of Health and Welfare Ministers shall report all expenditures under these provisions to the Annual Conference.

(f) All funds for the Methodist Home, Orangeburg, shall be sent direct to the Treasurer of the Methodist Home, Box 15, Orangeburg, S. C.

(g) All funds for the Epworth Children's Home shall be sent to the Superintendent, 2900 Millwood Avenue, Columbia.

(h) The Greenwood Methodist Home.

C. Conference Insurance

1. The Commission on World Service and Finance shall include in the askings for conference work a sufficient sum annually to be applied on the Conference Group Life Insurance premiums to cover the total premiums for the group life insurance of all retired members of the Conference.

2. The Commission on World Services and Finance shall include in the askings also annually a sum sufficient to pay approximately one-half of the premiums for the Conference Major Medical Hospital Insurance and for its administration. These funds shall be administered by the Commission on Insurance. The Commission shall furnish an annual report to the Conference on all disbursements of these funds.

D. Two Percent of Salaries

(a) Every active member of the Conference including those on trial and approved supplies, except those covered by the Ministers Reserve Pension Fund Plan and those who are on special appointments without Annuity Credit from the South Carolina Conference shall pay to the Conference Claimants Fund two percent (2%) of his total current annual support received from all sources, which includes the amounts reported to the Conference as salary, travel, and expense fund and parsonage utilities, regardless of the sources from which these funds come. All amounts paid to or on behalf of the minister's parsonage utilities shall be reported as parsonage utilities in Table No. 2 of the statistical report of the Annual Conference. All amounts paid to or on behalf of the minister to provide funds for payment of all or part of his Social Security obligation shall be reported as salary in Table No. 2 of the statistical report of the Annual Conference.

(b) Beginning with the close of the 1966-67 fiscal year all past due amounts will bear 6% interest, chargeable on the first day of the new Conference year See Discipline, 1968, Par. 1381.c). However, interest on arrears will be waived at the end of any year in which the minister pays his current two percent and a minimum of 10% of his arrears as of May 31, 1968 or who pays his current two percent and a minimum of 10% of his present total arrears, whichever is the larger.

(c) The ministers shall be required to remit at least quarterly to the Conference Treasurer. If a minister on trial is discontinued, any amount paid by him on the two percent fund may be refunded to him at his request.

(d) The Board of Pensions shall render statements at least annually to all ministers.

E. Conference Funds

(a) Offering for Church School Rally Day, Methodist Student Day, Race Relations Day, Golden Cross; Fellowship of Suffering and Service, Overseas Relief, Methodist Youth Fund, Fourth Sunday World Service Offering, Veteran's Day, Town and Country Work, District Superintendent's Salary, the two percent of the pastors' salaries, Temperance, and other funds not specifically directed shall be sent to the Conference Treasurer.

(b) The Commission on World Service and Finance shall include in the askings for conference work an amount sufficient to cover the travel and other expenses of those persons elected from the Conference to serve on the General

Board and the General Assembly of the National Council of Churches, of Christ in the United States of America, if funds are not otherwise provided.

F. Local Church Financial Reporting

(a) The pastor's report to Annual Conference shall include all expenditures of a local church for the period June 1 through May 31, regardless of the local Church's own fiscal year. All conference appointments and askings are to cover the same period, June 1 through May 31.

(b) The pastor's report to the Annual Conference shall be sent to the Conference Statistician so as to reach that office not later than fifteen days after the close of the Conference year.

(c) Beginning in the calendar year 1973 and each year thereafter, pastors' reports to the Annual Conference shall cover the calendar year (January 1-December 31st) and shall be sent to the Conference Statistician so as to reach that office not later than January 15th of the year following. A seven month reporting period shall be observed from June 1, 1972-December 31, 1972 with reports due not later than January 15, 1973.

G. Commission on Minimum Salary 1970-1971

Whereas, the DISCIPLINE of 1968, paragraph 920, provides for fixing a minimum salary by the Annual Conference, therefore be it resolved: That the South Carolina Annual Conference fix its minimum salary according to the following scale to become effective on the adjournment of this conference session and continue until changed by the Annual Conference.

1. Minimum Salary of Conference members on trial who are not seminary graduates shall be \$4,600. The Minimum Salary of Conference members on trial who are seminary graduates shall be \$6,400. The Minimum Salary for traveling elders in full connection shall be \$6,700.

2. The Minimum Salary of a Retired Supply Pastor serving full time shall not exceed \$2,200, the exact amount to be determined by the request of the District Superintendent with the approval of the Commission on Minimum Salary. Amounts for those not living on the charge and not serving full time shall not exceed \$1,200, the exact amount to be determined by the request of the District Superintendent with the approval of the Commission on Minimum Salary.

(a) The Minimum Salary of associate members shall be \$5,600.00.

(b) The Minimum Salary of full time lay pastors shall be \$4,900.

3. The Minimum Salary of Student Pastors shall not exceed the following amounts, whether they be supplies, lay pastors, probationary members or elders in full connection:

(a) Seminary students \$4,000.

(b) Junior and Senior academic undergraduates living on the charge \$2,200; living off the charge, \$2,000.

4. The District Superintendent shall recommend the adjusted amounts which must be approved by the Commission on Minimum Salary before payment can be made. Any person shall be considered a student pastor if he is enrolled in an accredited college or seminary for a degree.

5. Supplements for years of service for ministers who are under 65 years of age or who have had less than 40 years of service shall be as follows: Traveling Elders with ten years' service, \$200, and for each additional five years, \$150 up to 25 years' service. Full time approved supplies (except retired supplies) with ten years' service, \$100, and each additional five years, \$100 up to twenty-five years' service.

6. Any minister shall be entitled to \$200 additional, if married; \$200 additional for each dependent unmarried child under twenty years of age; or if said child is in college \$600 for this child while in college, as undergraduate; and \$100 for each church beyond two on the charge.

7. (a) Conference members in full connection and probationary members whose total income from church sources is \$7,700 or less; the travel

supplement will be 30% of the difference between a man's total salary and \$7,700.

(b) Lay Pastors whose total income from church sources is \$5,900 or less; the travel supplement will be 30% of the difference between the man's total salary and \$5,900.

8. It is recommended that if a charge is to receive minimum salary help, it should have a minimum of 150 members for a student pastor or 300 members for full time pastor, except in the case of a church extension situation approved by the Board of Missions and Church Extension as such or an urban work situation approved by the Urban Work Committee of the Board of Missions. Also, neither side of a split charge should be on minimum salary unless one side is clearly designated church extension situation, approved by the Board of Missions and Church Extension.

A. It is the policy of Minimum Salary to support a church for three years. Exceptional cases for an extended period will be considered upon recommendation of the District Superintendent to the Commission on Minimum Salary. (This will not apply to church extension situations.)

9. Be it resolved that the Annual Conference through its Minimum Salary funds shall not pay in excess of 35% of the above amounts. The local churches shall be encouraged to pay the other 65%, but this resolution will not hinder the Board of Missions and Church Extension or other agencies of the church from making appropriations from its discretionary funds. Exception to this resolution will be allowed under the following conditions:

A. The church must meet all the requirements of Minimum Salary Commission.

B. The official board of the said church must declare in writing to the District Superintendent that the above requirement having been met, it cannot pay the 65%.

C. The District Superintendent and the Cabinet must recommend this exception unanimously.

10. Be it further resolved that \$2,000 be set aside as a discretionary fund to be administered by the Commission on Minimum Salary on application of the District Superintendent.

11. Minimum Salary funds shall be dispersed at the end of each month, and shall be given only to the minister involved.

MINIMUM SALARY NEWLY SET-UP WORK OR URBAN WORK 1970-71

Schedule A

- Notes: 1. Schedule A applies to ministers serving first pastorates.
2. These schedules apply to ministers serving on trial or in full connection only. In case of the appointment of an approved supply, the salary will be the responsibility of the Minimum Salary Commission.
3. First full year of the church's organization.
- 1st Year: The salary shall be the top amount allowed under existing Minimum Salary Commission regulations applied to one in this category. The local church from its funds may increase this amount by not more than \$300 without reducing the minimum salary appropriation.
- 2nd Year: The salary of the second year will depend upon that paid the first year and may be increased by not more than \$300, but the local church must assume one-fourth of the total salary paid.
- 3rd Year: The salary of the third year will depend upon that paid the second year and may be increased by not more than \$300, but the local church must assume one-half of the total salary paid.

4th Year: The salary of the fourth year will depend upon that paid the third year and may be increased by not more than \$300, but the local church must assume three-fourths of the total salary paid.

Schedule B

Notes: Schedule B applies to ministers who are on trial or in full connection and who have had a minimum of four full years of service prior this appointment. Time served in this present appointment under Schedule A does not count as a part of the four years' experience required under Schedule B.

1st Year: Note: First full year of church's organization. The Minimum Salary shall be \$6,700.
Special Note: The District Superintendent may apply to the Church Extension Section of the Board of Missions for a salary that is more in keeping with the amount received by this minister in his previous appointment.

2nd Year: The salary depends on amount received first year. At the beginning of the second year, the newly established church must assume one-fourth of the minister's salary.

3rd Year: The salary for the third year depends on amount received second year. At the beginning of the third year, the newly established church must assume one-half of the minister's salary.

4th Year: The salary for the fourth year depends upon the amount received the third year. At the beginning of the fourth year, the newly established church must assume three-fourths of the minister's salary.

NOTES:

1. Except where the administrators of this salary schedule feel an extreme case of hardship exists, no salary funds will be granted to a church after the fourth full year.
2. A "new church" may be interpreted to mean an "engulfed" situation or a relocation project, if it is determined to be a church extension responsibility by the Church Extension Section of the Board of Missions.
3. The local church share of this salary schedule is interpreted to mean salary plus any travel and utility allowances.
4. These figures are maximums, and any amount of funds from any source in any guise added to these figures will be subtracted from the conference support given.
5. In all cases where a newly set-up work is attached to an existing charge, these become charge figures.

ALTERNATE PROPOSAL (PLAN C)

The Minimum Salary Commission recommends a \$500 increase across the board for ministerial support which is an 8% increase. We further recommend that a minister if married be entitled to \$500, an increase from \$200; for each dependent unmarried child he is entitled to \$300, an increase from \$200; and for each child in college he is entitled to \$1,000, an increase from \$600.

Supplements for years of service for ministers who are under 65 years of age or who have had less than 40 years of service shall be as follows: Traveling Elders with ten years' service, \$200; each additional five years of service, \$100 up to twenty-five years' service. Full time approved supplies (except retirement supplies) with ten years' service, \$100; and each additional five years, \$100 up to twenty-five years' service.

After looking at this plan in January 1970 and at the economy of South Carolina Methodism, at the present time we feel we should hold to the regular minimum salary increase of \$500 per year as we have been doing for the past four years. Therefore, we hope that as a commission that charges will voluntarily go into **Plan C**, and perhaps this can be done before the Bishop's Staff Commission on Charge Lines' report has been completed.

SECTION X

MINISTERIAL RECORDS

BIOGRAPHICAL SKETCHES

MEN RECEIVED INTO FULL CONNECTION



BAUER, VERNON LEROY, JR.—Born December 13, 1941 at Hemingway, South Carolina. Asbury College, A.B., 1964; Asbury Theological Seminary, M.Div., 1967.

Licensed to preach Lake City District, South Carolina Annual Conference, 1965; admitted on trial, South Carolina Annual Conference, 1965; received into full connection, South Carolina Annual Conference, June, 1970. Ordained Deacon, South Carolina Annual Conference, June, 1965 by Bishop Paul Hardin, Jr., and ordained Elder, South Carolina Annual Conference, June, 1970 by Bishop Paul Hardin, Jr.

Served Mt. Vernon-Live Oak, July and August, 1965; Coward United Methodist Church, 1968-.

Married to Beverly Jean Decker December 29, 1964. Son: Vernon Wayne, February 25, 1970.



BEDENBAUGH, EUGENE HOLLAND—Born June 4, 1935 at Newberry, South Carolina. University of South Carolina, B.A., 1958; Candler School of Theology, M.C.E., 1961. Additional work at Candler School of Theology.

Licensed to preach Greenwood District, South Carolina Annual Conference, 1965; admitted on trial, South Carolina Annual Conference, 1966; received into full connection, South Carolina Annual Conference, June, 1970. Ordained Deacon, South Carolina Annual Conference, June, 1966 by Bishop Paul Hardin, Jr., and ordained Elder, South Carolina Annual Conference, June, 1970, by Bishop Paul Hardin, Jr.

Appointed Minister of Education, Trinity, Greenville, 1965-.

Married to Mary Helen Jackson August 19, 1958. Daughters: Debra, March 8, 1961; Nancy, June 15, 1963; Janet, April 5, 1966.



BROWN, WILL ROGERS—Born April 21, 1941 at Sumter, South Carolina. Wofford College, A.B., 1964; Candler School of Theology, B.D., 1969.

Licensed to preach Spartanburg District, South Carolina Annual Conference, 1963; admitted on trial, South Carolina Annual Conference, 1967; received in full connection, South Carolina Annual Conference, June, 1970. Ordained Deacon, South Carolina Annual Conference, June, 1967 by Bishop Paul Hardin, Jr., and ordained Elder, South Carolina Annual Conference, June, 1970 by Bishop Paul Hardin, Jr.

Churches served: St. John, Union, 1963-64; Jonesville-New Hope, 1969-.

Married to Brenda Ivey June 11, 1967. Daughter: Teressa Kay, June 5, 1970.

COX, ALBERT LOUIE—Born October 3, 1936 at Hemingway, South Carolina. Asbury College, A.B., August, 1958; Lutheran Southern Seminary, M.Div., 1970.

Licensed to preach Kentucky, 1957; admitted on trial, South Carolina Annual Conference, 1966; received into full connection, South Carolina Annual Conference, June, 1970. Ordained Deacon, South Carolina Annual Conference, June, 1966 by Bishop Paul Hardin, Jr., and ordained Elder, South Carolina Annual Conference, June, 1970 by Bishop Paul Hardin, Jr.

Churches served: St. Matthews Circuit 1959-62; Poe-Jackson Grove 1962-63; Chiquola-Donalds 1963-67; Pomaria Charge 1967-.

Married to Margie Eadon August 12, 1959. Children: Albert Timothy, June 18, 1960; Talmdage Anderson, August 13, 1963; Jana Nell, September 1, 1968.



DEAN, DEWEY LEVAN—Born August 18, 1932 at Hartsville, South Carolina. Wingate College; Coker College; Conference Course of Study, Divinity School of Duke University.

Licensed to preach Hartsville District, South Carolina Annual Conference, June, 1960; admitted on trial, South Carolina Annual Conference, June, 1968; received into full connection, South Carolina Annual Conference, June, 1970. Ordained Deacon, South Carolina Annual Conference, June, 1963 by Bishop Paul Hardin, Jr., and ordained Elder, South Carolina Annual Conference, June, 1965 by Bishop Paul Hardin, Jr.

Churches served: Ruby Charge, 1960-63; St. Matthews Bishopville, 1963-67; Zion-Zoar, Pageland, 1967-.

Married Barbara Huggins June 13, 1954. Son: Dewey, Jr., July 15, 1956.



FEW, HENRY THERON—Born June 29, 1933 at Pelham, South Carolina. Wofford College, A.B., June, 1955; Candler School of Theology, B.D., June, 1960.

Licensed to preach Greenville District, South Carolina Annual Conference, March, 1967; admitted on trial, South Carolina Annual Conference, June, 1967; received into full connection, South Carolina Annual Conference, June, 1970. Ordained Deacon, South Carolina Annual Conference, June, 1967 by Bishop Paul Hardin, Jr., and ordained Elder, South Carolina Annual Conference, June, 1970 by Bishop Paul Hardin, Jr.

Churches served: Student Associate Pastor, First Methodist Church, Rome, Georgia, September, 1966-69; Associate, Central, Florence, 1969-.

Married Frances Irene Collins October 13, 1958. Sons: Michael Wayne, April 5, 1959; Randall Curtis, June 13, 1960; Gary Collins, March 24, 1964.



HURT, JAMES BELTON, JR.—Born June 7, 1921 at Greenwood, South Carolina. Spartanburg Junior College, Conference Course of Study; Wofford, A.B., 1967; Candler School of Theology, M.Div., 1970.

Licensed to preach Greenville District, South Carolina Annual Conference, June, 1964; admitted on trial, South Carolina Annual Conference, June, 1968; received into full connection, South Carolina Annual Conference, June, 1970. Ordained Deacon, South Carolina Annual Conference, June, 1968 by Bishop Paul Hardin, Jr., and ordained Elder, South Carolina Annual Conference, June, 1970 by Bishop Paul Hardin, Jr.

Churches served: Apalache-Jackson Grove, 1964-67; Jackson Grove 1967-69; Grace-Patterson Chapel, 1969-.

Married Peggy McDowell September 19, 1941. Children: Harriet M., April 17, 1944; Linda E., September 1, 1945; James B., III, July 24, 1948; and Barbara A., March 10, 1950.



MIMS, DWIGHT HILL—Born February 25, 1935 at Oats South Carolina. Wofford College, A.B., 1958; Conference Course of Study, Divinity School of Duke University; Lutheran Theological Southern, M.Div., 1970.

Licensed to preach Lake City District, South Carolina Annual Conference, 1958; admitted on trial, South Carolina Annual Conference, June, 1967; received into full connection, South Carolina Annual Conference, June, 1970. Ordained Deacon, South Carolina Annual Conference, June, 1964 by Bishop Paul Hardin, Jr., and ordained Elder, South Carolina Annual Conference, June, 1966 by Bishop Paul Hardin, Jr.

Churches served: Berkeley Circuit, Lake City District 1958-61; Union Circuit, Lake City District, 1961-63; Wesley Chapel, Hartsville District, 1964; Jefferson, Hartsville District, 1964-69; West Kershaw Charge, Hartsville District, 1969-.

Married Esther Marie Holt, June 1, 1969. Daughter: Hillary Marie Mims.



MOORE, CHARLES LEE, JR.—Born January 5, 1926 at Union, South Carolina. U.A.C.F., A.S., June, 1968. Completed Conference Course of Study, Candler School of Theology.

Licensed to preach Spartanburg District, South Carolina Annual Conference, May, 1961; admitted on trial, South Carolina Annual Conference, June, 1968; received into full connection, South Carolina Annual Conference, June, 1970. Ordained Deacon, South Carolina Annual Conference, June, 1963 by Bishop Paul Hardin, Jr., and ordained Elder, South Carolina Annual Conference, June, 1965 by Bishop Paul Hardin, Jr.

Churches served: Hemingway Circuit, 1961-69; Scranton, 1969-.

Married Margaret Mae Greer January 22, 1944. Sons: Russell, November 1944; Ronald, July 19, 1955.

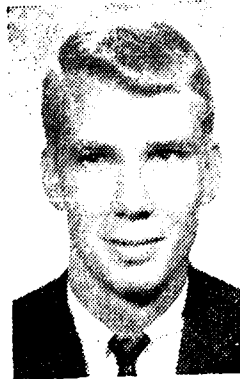

RISER, GEORGE MELVIN—Born November 24, 1943 at Saluda, South Carolina. Wofford College, A.B., 1965; Candler School of Theology, B.D., 1968.

Licensed to preach Columbia District, South Carolina Annual Conference, June, 1963; admitted on trial, South Carolina Annual Conference, June, 1966; received into full connection, South Carolina Annual Conference, June, 1970. Ordained Deacon, South Carolina Annual Conference, June, 1966 by Bishop Paul Hardin, Jr., and ordained Elder, South Carolina Annual Conference, June, 1970 by Bishop Paul Hardin, Jr.

Appointed to Mt. Pleasant United Methodist Church, 1968-.

Married Judy Ann McCary June 11, 1966. Son: Reginald Alan.



PREER, JOHN CARLETON—Born September 30, 1943 at Lawton, Oklahoma. The Citadel, B.A., 1966; Candler School of Theology, B.D., 1969.

Licensed to preach Charleston District, South Carolina Annual Conference, June, 1968; admitted on trial, South Carolina Annual Conference, June, 1968; received into full connection, South Carolina Annual Conference, June, 1970. Ordained Deacon, South Carolina Annual Conference, June, 1968 by Bishop John Owen Smith, and ordained Elder, South Carolina Annual Conference, June, 1970 by Bishop Paul Hardin, Jr.

Appointed Associate, St. Paul's United Methodist Church, Orangeburg 1969-.

Married Patricia Hutto August 21, 1966.

SHARPE, JOHN LAWRENCE, III—Born October 25, 1939 at Columbia, South Carolina. Wofford College, A.B.; Divinity School of Duke University, B.D., Ph.D.; Lutheran Southern Theological Seminary.

Licensed to preach Columbia District, South Carolina Annual Conference, June, 1963; admitted on trial, South Carolina Annual Conference, June, 1963; received into full connection, South Carolina Annual Conference, June, 1970. Ordained Deacon, South Carolina Annual Conference, June, 1963 by Bishop Paul Hardin, Jr., and ordained Elder, South Carolina Annual Conference, June, 1970 by Bishop Paul Hardin, Jr.

Served as Lecturer in Department of Religion and Curator of Rare Books, Duke University, 1969-.

Married to Jo Anne Dewitt August 19, 1961.



TYSINGER, JOSEPH ELMO, SR.—Born January 30, 1928 at Charlotte, North Carolina. Conference Course of Study, 1957; The Citadel; University of South Carolina.

Licensed to preach Rock Hill District, South Carolina Annual Conference, May, 1954; admitted on trial, South Carolina Annual Conference, June, 1968; received into full connection, South Carolina Annual Conference, June, 1970. Ordained Deacon, South Carolina Annual Conference, August, 1957 by Bishop Nolan B. Harmon, and ordained Elder, South Carolina Annual Conference, June, 1959 by Bishop Nolan B. Harmon.

Churches served: Zoar, Rock Hill District, 1955; Summerville Circuit, Charleston District 1956-61; Brandon, Greenville District, 1961-64; Grace-Patterson Chapel, Greenville District, 1964-69; Stephenson Memorial, Greenville District, 1969-.

Married Mary Ellen Neal August 11, 1945. Sons: Joseph Elmo, Jr., February 5, 1948; Terence Elmer, July 26, 1951; and Roger Eric, May 11, 1953.



WAGON, LEON LOUIS, III—Born January 11, 1937 at Charlotte, North Carolina. Wofford College, A.B., 1965; Candler School of Theology, B.D., 1968.

Licensed to preach Spartanburg District, South Carolina Annual Conference, March, 1966; admitted on trial, South Carolina Annual Conference, June, 1966; received into full connection, South Carolina Annual Conference, June, 1970. Ordained Deacon, South Carolina Annual Conference, June, 1966 by Bishop Paul Hardin, Jr., and ordained Elder, South Carolina Annual Conference, June, 1970 by Bishop Paul Hardin, Jr.

Churches served: Bethlehem-Cokesbury, 1968-69; Shiloh, Marion District, 1969-.

Married Carolyn E. Koonts August 5, 1967. Daughter: Laura Elaine, August 19, 1969.



WILLIAMSON, JENNINGS F.—Born December 13, 1923 at Bennettsville, South Carolina. Coker College; Conference Course of Study.

Licensed to preach Marion District, South Carolina Annual Conference, June, 1956; admitted on trial, South Carolina Annual Conference, June, 1968; received into full connection, South Carolina Annual Conference, June, 1970. Ordained Deacon, South Carolina Annual Conference, August, 1958 by Bishop Nolan B. Harmon, and ordained Elder, South Carolina Annual Conference, June, 1960 by Bishop Nolan B. Harmon.

Churches served: Saluda Circuit, 1956-57; Twitty, Hartsville, 1957-62; Mt. Olivet-Pleasant Grove, Cheraw 1962-64; Poplar-Brown Swamp Charge, Conway, 1964-.

Married Eunice May 24, 1943. Children: Jennings F., Jr., September 27, 1945; Richard W., September 17, 1947; and Cynthia Ann, March 11, 1950.

WATSON, JERRY MICHAEL—Born February 12, 1940 at Chesterfield, South Carolina. Coker and Wingate College.

Licensed to preach Hartsville District, South Carolina Annual Conference, 1961; admitted on trial, South Carolina Annual Conference, 1968; received into full connection, South Carolina Annual Conference, June, 1970. Ordained Deacon, South Carolina Annual Conference, June, 1968 by Bishop Paul Hardin, Jr., and ordained Elder, South Carolina Annual Conference, June, 1970 by Bishop Paul Hardin, Jr.

Served Arrington-Poe, Greenville District, 1962-67; Enoree, Greenville District, 1967-70; appointed to Lewis

Chapel-Zoar, Lake City District, 1970-.
 Married to Betty Louise White August 7, 1960. Daughter: Sheila Watson.
 November 24, 1961.

YARBOROUGH, CHARLES MURRAY—Born July 15, 1934 at Darlington, South Carolina. Columbia College. A.B., 1965; Lutheran Southern Theological Seminary. M.Div., 1969; Graduate studies, Lutheran Seminary.

Licensed to preach Lake City District, South Carolina Annual Conference, June, 1953; admitted on trial, South Carolina Annual Conference, June, 1966; received into full connection, South Carolina Annual Conference, June, 1970. Ordained Deacon, South Carolina Annual Conference, June, 1966 by Bishop Paul Hardin, Jr., and ordained Elder, South Carolina Annual Conference, June, 1970 by Bishop Paul Hardin, Jr.

Churches served: Zoar, 1956-57; Jefferson, 1958-60;

Green Street, 1960-.
 Married Patricia Coleman October 28, 1960. Daughters: Paula Theresa, June 2, 1954; Pamela Kay, September 13, 1955; and Amy Patricia, August 20, 1965.

PASTORAL RECORDS

Through June 30, 1970

Abbreviation use: PM, Probationary Member; T, Transfer; E, Effective; R, Retired; S, Sabbatical; Sy, Supernumerary; RA, Readmission; B, Baptist Church; CC, Congregational Christian; D, Disciple Church; MP, Methodist Protestant Church; P, Presbyterian Church; SC, South Carolina; USC, Upper South Carolina; AL, Alabama; Ca, California; Ch, China; CT, Central Texas; LA, Los Angeles; Miss., Mississippi; M, Memphis; N, Nebraska; NA, North Alabama; NC, North Carolina; NG, North Georgia; NM, North Mississippi; Pa, Pacific; Te, Texas; Tn, Tennessee; V, Virginia; WNC, Western North Carolina; WW, West Wisconsin; LR, Little Rock; NWL, Northwest Indiana.

NAME	Present Relationship	Conference Into Which First Admitted	Year Admitted	Admitted Into Full Connection	Ordained Deacon	Ordained Elder	How Admitted to SC or USC Conference	When	Full Time Supply Years	Effective in SC or USC Conference	Effective Other Conferences	No Pension Credits	Year Retired	Total Effective Service Years Completed
Adams, James Carl	E	SC	1967	1969	1967	1969	PM	1967		3				3
Adams, Louis Mason	E	SC	1953	1956	1953	1956	PM	1953		17				17
Adams, Quay Wyatt	E	SC	1965	1968	1965	1968	PM	1965		5				5
Aiken, Clyde Major	E	SC	1960	1962	1961	1962	PM	1960	1	10				10
Aiken, James Marion	E	NG	1952	1954	1953	1954	T	1953		13	5			18
Alewine, James Edwin	E	SC	1952	1954	1954	1956	PM	1952	2	18				18
Alexander, Robert Earle	E	NC	1965	1968	1965	1968	T	1966		4	1			5
Alexander, Robert Leon	E	Miss	1955	1959	1956	1959	T	1960	1	10	5			15
Allen, Clyde William	R	USC	1926	1928	1928	1930	PM	1926		44			1970	44
Alley, Joseph Walters	E	SC	1964	1966	1964	1966	PM	1964		6				6
Anderson, Leonard Porter, Jr.	E	SC	1951	1953	1951	1953	PM	1951		19				19
Anderson, Leonard Porter, Sr.	R	K	1918	1920	1915	1915	T	1941		15	23		1956	38
Anderson, Thurman Wilson	E	SC	1964	1968	1964	1968	PM	1968		6				6
Anderson, Vernon Odelle	E	SC	1964	1967	1961	1967	PM	1964	3	6				6
Ariall, Warren G.	R	SC	1915	1917	1917	1921	PM	1915		33		1	1949	33
Asaley, James Larry	E	USC	1944	1946	1946	1948	PM	1944	2	26				26
Atkinson, Ralph Wylie	E	USC	1942	1946	1942	1943	PM	1942		28				28
Atkinson, Samuel Marvin	E	SC	1931	1933	1933	1935	PM	1931		39				39
Ala. W.														
Bailey, Donald R.	E	Fla.	1957	1962	1960	1962	T	1967		3	5			8
Baker, George Alexander	R	USC	1934	1936	1936	1938	PM	1934		35			1969	35
Balentine, Wyman Wayne	E	SC	1951	1954	1952	1954	PM	1951		19				19
Barnes, Benjamin Bellinger	E	SC	1950	1953	1952	1953	PM	1950		20				20
Barratt, Charles David	E	SC	1956	1963	1957	1963	PM	1956	2	14				14
Barratt, James Sherer	E	SC	1956	1958	1956	1958	PM	1956		14				14
Barrington, James McLean	R	SC	1928	1933	1933	1935	PM	1928		38			1966	38
Bates, Ralph Otis	E	SC	1953	1955	1955	1956	PM	1953		17				17
Bauer, Vernon Leroy, Jr.	E	SC	1965	1970	1965	1970	PM	1965		5				5
Bauknight, Heber Felder	E	USC	1937	1939	1939	1941	PM	1937		33				33
Bauknight, Pinckney Lomo	R	USC	1918	1920	1920	1922	PM	1918		40			1958	40
Beach, Fritz Chester	R	USC	1919	1921	1918	1918	PM	1919		38			1957	38
Bedenbaugh, Eugene Holland	E	SC	1966	1970	1966	1970	PM	1966		4				4
Bedenbaugh, Kenneth Wilson	E	SC	1942	1947	1944	1944	PM	1942	1	28				28
Bell, Curtis O'Dell	E	USC	1932	1934	1934	1936	PM	1932	1	29			1961	29
Bell, Ernest Perry, Sr.	E	SC	1940	1943	1943	1945	PM	1940	2	26	4			26
Berry, Roy Alton	E	SC	1938	1941	1941	1950	PM	1938	1	32				32
Bersill, Paul Augustus	E	SC	1950	1952	1951	1952	PM	1950		20				20
Bickley, Hugh Johnson	E	SC	1964	1966	1964	1966	PM	1964	1	6				6
Blacklow, Archie Rufus, Jr.	E	SC	1953	1962	1959	1962	RA	1959	1	13				13
Little														
Bibb, Davis Leroy	E	Rock	1957	1961	1958	1961	T	1961		9	4			13
Black, Benjamin Bryan	R	USC	1925	1927	1927	1929	PM	1925	4	38			1963	38
NW														
Blackmon, Charles M.	E	Ind.	1951	1953	1952	1953	T	1956		4	15			19
Blakeney, Bruce B.	E	SC	1952	1954	1954	1956	PM	1952	4	18				18
Blaker, Richard Riddick	E	SC	1956	1958	1956	1960	PM	1956		14				14
Bobo, Kenneth G.	E	SC	1961	1963	1961	1963	PM	1961	5	9				9
Bobo, Preston Bolt	E	USC	1933	1935	1935	1938	PM	1933		37				37
Bolt, Lloyd DeFoix	E	USC	1925	1928	1928	1930	PM	1925		45				45
Boozer, Matthew Evans	E	USC	1936	1938	1938	1940	PM	1936		34				34

SERVICE RECORD OF PROBATIONARY MEMBERS

Name	Year Admitted	Ordained Deacon	Ordained Elder
Bailey, Joseph David	1968	1968	
Barnes, Larry Allen	1968	1968	
Bauknight, John Michael	1970	1970	
Bell, Michael Craig	1968	1968	
Bostwick, James Walter, III	1970	1970	
Bozard, Jack Marion, Jr.	1969	1969	
Bragdon, Danyne Olin	1968	1968	
Carey, Ira J.	1969		
Chandler, Floyd Vernon	1969	1967	
Cook, Pierce Embree, Jr.	1969	1969	
Cooke, William Thomas, Jr.	1970	1966	1963
Correll, James Leonard, Jr.	1970	1970	
Crooks, Marion Brabham, Jr.	1968	1968	
Culp, John Wesley	1969	1969	
Curry, A. Roderick, Jr.	1968	1968	
Deese, Vernon Franklin	1969	1961	
Derreth, Richard Joseph	1970	1970	
Evans, John Dickey	1968	1968	
Farmer, R. Zach	1969	1964	1966
Felder, William Hall	1970	1970	
Freeman, John Mitchell	1970	1970	
Griiffith, John Patrick	1969	1964	1966
Hall, Robert Auburn, Jr.	1969	1969	
Harkey, William Earl	1970	1970	
Hudson, Blaine Steven	1969	1969	
Jones, Wade Hampton, Jr.	1966	1966	
Kennerly, Kenneth Ryan	1970	1970	
Kinney, William Gladstone, Jr.	1968	1968	
Laney, Shelton Sterling, Jr.	1967	1967	
Lassiter, Joseph Lee	1969		
Lawrence, Harold Arnold	1968	1968	
Lee, Dennis Ray	1969	1969	
Linder, Jon Gravely	1968	1968	
Lisenby, Robert Steven	1969	1969	
McKeown, Robert Eugene	1970	1970	
Miller, James Thomas, III	1969	1968	
Miller, John Teague	1968	1968	
Pettyjohn, Walter	1968	1968	
Phillips, Jerry Leroy	1969	1969	
Robinson, Robert Hance	1969	1969	
Rogers, Paul Hinton	1969	1969	
Rogers, Mrs. Paul Hinton	1970	1970	
Rogers, William Fletcher, III	1969	1969	
Sheridan, Rutledge Dantzler, Jr.	1968	1968	
Simmons, Colin Elias	1967	1967	
Stillwell, Robert Earl	1970	1970	
Stonestreet, Millard Cooper	1968	1968	
Sweat, Howard Durant	1969	1958	1953
Thomas, Van Buren, Jr.	1969	1969	
Turner, James Joseph	1969	1969	
Varner, Donald Wayne	1970	1970	
Vehorn, Robert David	1968	1968	
Wates, John Banks, Jr.	1969	1969	
Watford, Edward Coker, Jr.	1968	1968	
Wesley, Bobby Ansel	1968	1968	
Williams, Charles Patrick	1970	1970	
Willimon, William Henry	1969	1969	

SERVICE RECORD OF THOSE SERVING AS ASSOCIATE MEMBERS — JUNE, 1970

Name	Date of Service From	To	Total Years	Ordained Deacon	Ordained Elder
Brazill, George Dewey	6-64	6-70	6	1966	1968
Campbell, Allan Manley	8-57	6-70	12	1962	1964
Coker, Samuel Bryson	8-58	6-70	9	1967	
Gosnell, James Wylie	6-60	6-70	10	1962	1964
Harmon, Harvey Jennings, Jr.	6-65	6-70	5	1965	1967
Hendricks, John Kirkwood	6-66	6-70	4	1967	
Herndon, George Ray	8-55	6-70	15	1957	1958
Holt, James Rufus	6-60	6-70	9	1964	1966
Johnson, Richard Hilton	6-65	6-70	5	1968	
Jordan, B. Frank	8-58	6-70	12	1962	1964
Kimery, Thomas Stephen	8-56	6-70	13		1956
Knight, Norman Lee	6-63	6-70	7	1966	1968
Lee, Michael Boyd	11-53	6-70	17	1955	1957
Lowe, William B., III	6-60	6-70	10	1963	1965
Morgan, Robert Winston	6-65	6-70	5	1968	
Morris, Franklin Delano	6-67	6-70	3	1968	
Oliver, Richard Edward	6-64	6-70	6	1966	1968
Parker, Mrs. Bessie B.	11-50	6-70	20	1953	1955
Prater, James Milton	11-54	6-70	15	1956	1960
Rodgers, Edward Hipp	6-64	6-70	6	1966	1968
Shepherd, James Herndon	11-54	6-70	16	1952	1954
Shumpert, Brice Washington	6-59	6-70	11	1963	1968
Smith, Cullen Leon, Jr.	6-66	6-70	4	1967	
Smith, Rupert Phillips	11-52	6-70	17	1954	1956
Stokes, Hoke Zeneymon	6-68	6-70	2	1968	
Sweat, Lewis Augustus	2-56	6-70	14½	1957	1960
Talbert, Arlys Monford	6-67	6-70	3	1961	1968
Thompson, C. Crawford	6-60	6-70	10	1963	1965
Turner, Clarence E.	6-62	6-70	7	1965	1967
Varnadore, James Epting	6-62	6-70	8	1964	1966
Watts, Jack Daniel	6-62	6-70	8	1963	1965

SERVICE RECORD OF THOSE SERVING AS LAY PASTORS TO JUNE, 1970

Name	Date of Service From	To	Total Years	Ordained Deacon	Ordained Elder
Abercrombie, W. H., Jr.	6-67	6-70	3		
Bowling, Ralph T., Jr.	6-67	6-70	3	1967	
Brady, James D.	6-59	6-70	11	1961	1963
Cox, David W.	6-68	6-70	2	1970	
Crow, James William	6-68	6-70	2	1970	
Ervin, David	6-66	6-70	4	1966	1968
Floyd, Duncan L.	11-54	6-70	16	1957	1963
Fraley, Fletcher W.	6-69	6-70	1		
Graham, J. Arthur	6-69	6-70	1		
Grant, Thomas Lesley	6-67	6-70	3	1969	
King, Joel W., Jr.	6-68	6-70	1		
McAlister, James W.	6-69	6-70	1	1970	
Millwood, Pete J.	6-68	6-70	2	1969	
Morrison, Dan A.	6-63	6-70	6		
Reed, H. H.	11-50	6-70	20	1955	1957
Scruggs, B. R.	6-68	6-70	2		
Stephens, Herbert, Jr.	6-67	6-70	3	1969	
Siltz, Edward J.	6-69	6-70	1		

MINISTERS WHO HAVE DIED SINCE THE 1948 ANNUAL CONFERENCE

Paul T. Wood	1948	Marion Francis Goodwin	1956
William Smoak Goodwin	1948	Approved Supply	1956
Shala Walter Henry	1949	David Oscar Spires	1956
Raymond Herbert Taylor	1949	Thomas Grigsby Herbert	1956
Bob Gage Murphy	1949	Herbert Otto Chambers	1956
James Harper Brown	1949	James Marion Mason	1956
Emmett Francis Scoggins	1959	Robert Lee Hall	1956
Frank Emory Hodges	1949	Walter Pinckney Way	1956
Edward Hubbard Beckham	1949	Francis Victor Robertson	1957
George Tillman Rhoad	1949	George William Dukes	1957
Joseph Tazville Peeler	1949	Chesley Carlisle Herbert	1957
Gerardus Floyd Clarkson	1949	Madison Waldo Lever	1957
Wain Marvin Owings	1949	William Ariail Beckham	1958
William Wesley Pendleton	1950	Marcy McBride Brooks	1958
George William Burke	1950	Theodore Elbridge Derrick	1958
James Luther Miller	1950	Charles Humbert Sullivan	1958
Joseph Dempsey Griffin	1950	Arcadius McSwain Trawick	1958
Reuben West Spigner	1950	Preston Brooker Wells	1958
Robert Reno Tucker	1950	Luther David Burkhead Williams	1958
Gobe Smith	1950	Albert Deems Betts	1958
Thomas Griffin Phillips	1951	Quincy Earl Gunter	1958
Wade Hampton Lewis	1951	Jacob Joshua Patrick	1958
Joseph Alexander Graham	1951	Approved Supply	1958
Joseph Lawrence Singleton	1951	Robert Campbell Pettus	1958
Andrew Vandiver Harbin	1951	John Caswell Roper	1958
William Columbus Kelley	1951	Melton Wilson Harvey	1959
Samuel Eugene Ledbetter	1951	William Fred Hedgepath	1959
Stannie Hart Booth	1951	John Paul Patton	1959
Homer Lloyd Franklin Shuler	1951	Henry James Bennett, Jr.	1959
Marion Francis Goodwin	1951	Ernest Stackhouse Dunbar	1959
Julius Franklin Way	1951	Benjamin Lucas Kilgo	1959
Etheridge Woodrow Lybrand	1951	John Benjamin Weldon	1959
John Albert Bledsoe	1951	Jesse Griffith Ferguson	1960
Francis Eldon Dibble	1952	Archie James Bowling	1960
Kayton Spencer Carmichael	1952	Robert McKendree DuBose	1960
Charlie EsDorn Hill	1953	Irvin Frye	1960
John Robert Turner	1953	Choice Leon Harris	1960
William Roy Phillips	1953	James Dunkin Kilgore	1960
James Herbert Bell	1954	David Wilson Keller	1961
Charles Shuford Felder	1954	Archie Haskele Bauknight	1961
James George Huggin	1954	Martin Luther Banks	1961
Clarence Edward Peele	1954	Ethan Zula James	1961
Luther Emmanuel Peeler	1954	Benjamin Herbert Harvey	1961
Paul Kister Rhoad	1954	Adlai Ellwood Holler	1961
Joseph Marion Rogers	1954	William Lyeurgus Parker	1961
Jesse Joel Stevenson	1954	George Stephen Taylor	1961
George Kirkland Way	1954	William Neil Taylor	1961
Scuddy, B. White	1954	Beverly Henry Tucker	1961
Hollis Alexander Whitten	1954	Roy Omah Webb	1961
James Thomas Fowler	1954	Earl Randolph Wright	1961
Leo Darby Gillespie	1954	Approved Supply	1961
John William Neely	1955	John Wesley Bell	1962
Alexander Quay Rice	1955	Approved Supply	1962
Robert Pinckney Hucks	1955	Otis Allen Jeffcoat	1962
David Arthur Clyburn	1955	George Stephen Taylor	1962
George T. Hughes	1956	Rembert Bennett Burgess	1962
Benjamin D. Lucas	1956	Joseph Bittleman Connelly	1962
William Olin Henderson	1956	James Elijah Ellis	1962
Granville Lee Ingram	1956	Thomas Z. B. Everton	1962

Carl Dixon Goodwin	1962	Walter Fleetwood Baker	1966
Thomas Dallis George	1962	John K. Walker	1966
Thomas Marion Godbold	1962	Arthur Eugene Becknell	1966
Person Graham	1962	Approved Supply	1966
Raymond Lee Holroyd	1962	David English Camak	1967
James Hugh Montgomery	1962	Honorary	1967
Marvin Talmadge Wharton	1962	Paul Kinnett, Sr.	1967
Martin Gary Arant	1963	Claudius Pritchard Chewning	1967
Benjamin Harrison Covington	1963	Samuel Robert Graves	1967
Henry Bascom Hardy	1963	Abel Francis Ragan	1967
Edward Robertson Mason	1963	Charles Dewey Huggins	1967
Jacob Matthew Meetze	1963	Approved Supply	1967
John Sherwood Davis	1963	Jesse Thomas Gregory	1967
Arthur Marion Jones	1963	Roy Orville McClenny	1967
John Benjamin Kilgore	1963	Approved Supply	1967
William Thomas Moore	1963	Luther Washington Shealy	1967
Titus Warren Smallwood	1963	Albert Smith Harvey	1967
Eli Alston Wilkes	1964	Claudius Osborne Shuler	1967
William Troy Boggs	1964	Edward Birto Johnson	1967
Alexander McBee Doggett	1964	John Foster Farr	1968
John David Holler	1964	William Eugene Rone	1968
Linwood Carl Turbeville	1964	Samuel Oliver Cantey	1968
John Leslie Parish	1964	James Harvey Danner	1968
John Walter Johnson	1964	Wallace Duncan Gleaton	1968
Edie Alston Brooks	1964	James Ernest Merchant	1968
John Hugh Eaddy	1965	Alister Elzy Smith	1968
Freighton O'Dell Dorn	1965	Barnwell Rhett Turnipseed	1968
Robert Percy Lawton	1965	Howard Gay Bowles, Jr.	1968
John Percy Inabinet	1965	Approved Supply	1968
Harry Daniel Shuler	1965	William W. Warrington	1968
Robert Kennedy Christopher	1965	Approved Supply	1968
Approved Supply	1965	Melvin Kelly Medlock	1969
Carol Williams Lee	1965	Donald Ray Edwards	1969
Approved Supply	1965	Approved Supply	1969
William Butler Garrett	1965	Alfred Brown Ferguson, Jr.	1969
John Edward Goodwin	1965	J. Emerson Ford	1969
George Franklin Kirby	1965	John Leslie Jett	1969
Benjamin Loyless Knight	1965	Numa M. Phillips	1969
Landy Wood Shealy	1965	George Holland Varn	1969
Robert Eugene Sharpe	1965	Denny Jenrette Gleaton	1969
Lucius Welborne Summers	1965	(Lay Pastor)	1969
Paul Whitaker	1966		

SALARIES OF MINISTERS SERVING SPECIAL APPOINTMENTS

In compliance with Paragraph 923, 1963 Discipline, the following salaries have been reported to the Conference Secretary:

	Salary	House Rent
Aiken, Clyde M., Chaplain, U. S. Army	\$11,836.00	Yes
Alexander, Robert E., Director of Volunteer Service, University of South Carolina	11,000.00	No
Bailey, Donald R., Assistant Professor, Wofford College	7,050.00	2,350.00
Ballentine, W. Wayne, Chaplain, U. S. Army	12,657.60	Yes
Barrett, Charles D., Assistant Professor, Department of Religion, Wofford College	10,000.00	Yes
Barrett, James S., Dean, Spartanburg Junior College	11,000.00	Yes
Bell, Ernest P., Sr., Supernumerary	11,000.00	No
Bickley, Hugh J., Chaplain, U. S. Army	8,700.00	1,500.00
Bilberry, Davis L., Director, Wesley Foundation, Clemson	8,700.00	Yes

Brabham, A. McKay, Jr., Editor, S. C. Methodist Advocate (\$300 for Social Security payment also)	11,000.00	Yes
Broome, Allan R., Superintendent, Epworth Children's Home	13,427.00	Yes
Branan, Roger L., Staff Chaplain, Northeast Florida State Hospital	10,300.00	No
Brown, B. B., Conference Staff	7,865.00	Yes
Brown, Joe K., Counselor Tri County Education Center	8,700.00	No
Bundy, Donald R., Director, Wesley Foundation, University of South Carolina	8,400.00	Yes
Buff, L. H., Jr., Student, Graduate School, University of South Carolina	2,350.00	(Teaching Assistant) 1,740.00
Burch, Maxie B., Chaplain, U. S. Navy	11,800.80	
Camlin, Cecil, Jr., Executive Director, South Carolina Mental Health Association	10,650.00	3,550.00
Campbell, James C., Assistant General Secretary TRAFCO, The General Program Council	17,580.00	No
Clardy, Cernette J., Jr., Assistant Director of Development, Wofford College	9,375.00	3,125.00
Claytor, Robert B., Chaplain, Spartanburg General Hospital		
Crenshaw, Charles E., Executive Director of Sandhills Community Action Program		
Crumpton, Sidney R., Chaplain, The Citadel		
Detwiler, Assistant Chaplain, Duke Medical center, Instructor in Clinical Pastoral Education, Duke Divinity School	9,200.00	No
Duffie, George S., Jr., Associate Director, Wesley Foundation, University of South Carolina	7,900.00	1,800.00
Dunn, Charles L., Conference Staff	7,865.00	1,620.00
Edwards, Charlie A., Counselor of Students, Richland Technical Education Center		
Elliott, Richard F., Jr., Ecumenical Institute, Religious House	6,000.00	Yes
Evans, J. Claude, Chaplain, SMU	9,600.00	2,500.00
Fowke, J. Louis, Conference Staff	8,000.00	1,500.00
Fridy, W. Wallace, Conference Program Director	12,000.00	Yes
Garris, Roscoe B., Chaplain, VA Center, Mountain Home, Tenn.	15,173.00	No
Graham, Iverson, Jr., Director, Pastoral Care and Counseling	12,000.00	2,000.00
Hammond, E. P., Chaplain, U. S. Navy	15,694.00	Yes
Hand, Quentin L., Associate Professor of Psychology and Pastoral Counseling, Candler School of Theology		
Harbin, A. V., Missionary	6,620.31	Yes
Harper, Eugene J., Student, University of Kentucky	8,000.00	No
Hartsell, Franklin D., Chaplain, U. S. Air Force	11,510.00	1,620.00
Hendricks, M. Elton, Student, Graduate School, University of South Carolina	3,900.00	No
Holler, Adlai C., Jr., Chaplain, U. S. Air Force		
Hopper, Robert C., Director, Inner City Ministry, Charleston	7,500.00	2,400.00
Huff, A. V., Jr., Assistant Professor, Furman University	10,200.00	Yes
Johnson, Charles M., Chaplain, U. S. Army	12,890.00	1,740.00
Johnston, James W., Supervisor Cottage Life, Epworth Children's Home	7,500.00	Yes
Kelly, Lawrence A., Jr., Chaplain, U. S. Army	8,604.00	1,560.00
Kingman, H. L., President, Spartanburg Junior College	14,000.00	Yes
LeMaster, E. Edwin, Academic Dean, Sue Bennet College	8,000.00	No

Leppard, James F., Student, Georgia State College		
Major, William H., Chaplain, Crofts-Farrow State Hospital	9,150.00	1,500.00
Massey, Reese M., Jr., Chaplain, U. S. Air Force	12,815.00	No
McEachern, Theodore B., Association for Christian Training and Service	13,650.00	No
McMinn, Thomas L., Jr., Chaplain, U. S. Army	14,700.00	Yes
Moore, Raymond L., III, Assistant Professor, Columbia College	8,500.00	
Morton, Ted R., Jr., Administrator, Greenwood Home	8,500.00	Yes
Nesbitt, Charles Burns, Chaplain, U. S. Air Force	12,070.00	Yes
Nichols, George H., Jr., Chaplain, U. S. Army	8,300.00	1,560.00
Norris, Gene A., Director, Wesley Foundation, Winthrop		
Parker, Harris H., Professor, Columbia College		
Parker, Jere Keith, Co-ordinator of Pastoral Services, Mental Health Center, Spartanburg	10,300.00	No
Pearcy, English B., Student, Graduate School, University of South Carolina		(Regular Student)
Pfeiffer, Charles G., Professor, Columbia College	8,933.36	2,400.00
Polk, N. Keith, Jr., Student, Vanderbilt University		(Regular Student)
Porter, William H., Jr., Professor of Sociology, Mt. Union College	12,300.00	No
Rogers, James E., Chaplain, V.A. Hospital, Columbia	16,065.00	
Seifert, William E., III, Sabbatical Leave	6,000.00	No
Sharpe, John L., Lecturer in Department of Religion and Curator of Rare Books	9,500.00	No
Skinner, Talmage B., Jr., Chaplain and Instructor in Religion, Spartanburg Junior College	7,350.00	Yes
	(9 months)	
Smith, D. Moody, Jr., Professor New Testament, Duke Divinity School		"Salary Information Withheld"
Smith, W. G., Jr., Chaplain, U. S. Navy	13,200.00	Yes
Spears, R. Wright, President Columbia College	21,000.00	Yes
Stanton, Donald S., Board of Education, Division of Higher Education, Department of Educational Institutions	10,150.00	3,100.00
Stokes, John L., III, Associate Professor, Oklahoma City University	8,700.00	No
Summers, Thomas A., Chief Chaplain, William S. Hall Psychiatric Institute	12,547.00	
Townsend, David Kenneth, Chaplain, U. S. Army	10,540.25	Yes
Turbeville, R. Wright, Student, Chandler School of Theology	2,400.00	(Educational stipend)
Vickery, Robert Lee, Chaplain, U. S. Army	9,658.80	1,560.60
Way, Robert B., Chaplain, U. S. Air Force	10,710.00	Yes
Williams, T. M., Jr., Chaplain, U. S. Air Force	13,062.96	1,884.00
Willis, Mason M., Director, Crossroads Urban Center	8,000.00	1,630.00
Wilson, William Mack, Assistant Professor Religion, Wofford	8,560.00	2,853.00
Woodard, Cellis L., Superintendent, Orangeburg Methodist Home	12,600.00	Yes

SECTION XI

RECENT SESSIONS OF THE SOUTH CAROLINA CONFERENCE

Number	Place	Date	President	Secretary	Members
135	Georgetown, S. C.	Nov. 24, 1920	U. V. W. Darlington	Wm. V. Dibble	50,725
136	St. George, S. C.	Nov. 30, 1921	U. V. W. Darlington	Wm. V. Dibble	60,198
137	Marion, S. C.	Nov. 29, 1922	Collins Denny	Wm. V. Dibble	60,949
138	Kingstree, S. C.	Nov. 28, 1923	Collins Denny	Wm. V. Dibble	62,284
139	Dillon, S. C.	Dec. 3, 1924	Collins Denny	Wm. V. Dibble	63,325
140	Darlington, S. C.	Nov. 25, 1925	Collins Denny	Wm. V. Dibble	64,213
141	Bennettsville, S. C.	Nov. 17, 1926	Edwin D. Mouzon	Wm. V. Dibble	64,410
142	Bishopville, S. C.	Nov. 30, 1927	Edwin D. Mouzon	Wm. V. Dibble	65,304
143	Orangeburg, S. C.	Nov. 14, 1928	Edwin D. Mouzon	Wm. V. Dibble	65,225
144	Charleston, S. C.	Nov. 13, 1929	Edwin D. Mouzon	Wm. V. Dibble	65,076
145	Mullins, S. C.	Nov. 12, 1930	Warren A. Candler	Wm. V. Dibble	65,780
146	Sumter, S. C.	Nov. 11, 1931	Warren A. Candler	Wm. V. Dibble	65,632
147	Florence, S. C.	Nov. 2, 1932	Warren A. Candler	Wm. V. Dibble	66,816
148	Camden, S. C.	Nov. 15, 1933	Warren A. Candler	Wm. V. Dibble	68,408
149	Kingstree, S. C.	Nov. 14, 1934	Paul B. Kern	Wm. V. Dibble	69,333
150	Conway, S. C.	Nov. 14, 1935	Paul B. Kern	George K. Way	69,553
151	Charleston, S. C.	Nov. 12, 1936	Paul B. Kern	George K. Way	69,050
152	Marion, S. C.	Nov. 10, 1937	Paul B. Kern	George K. Way	69,975
153	Hartsville, S. C.	Nov. 10, 1938	Clare Purcell	George K. Way	71,028
154	Orangeburg, S. C.	Nov. 9, 1939	Clare Purcell	George K. Way	71,270
155	Florence, S. C.	Nov. 14, 1940	William T. Watkins	George K. Way	70,713
156	Bennettsville, S. C.	Oct. 20, 1941	William T. Watkins	George K. Way	71,907
157	Bishopville, S. C.	Oct. 28, 1942	William T. Watkins	George K. Way	71,620
158	Sumter, S. C.	Oct. 27, 1943	William T. Watkins	George K. Way	71,964
159	Myrtle Beach, S. C.	Oct. 25, 1944	Clare Purcell	George K. Way	71,590
160	Myrtle Beach, S. C.	Oct. 31, 1945	Clare Purcell	George K. Way	72,462
161	Myrtle Beach, S. C.	Oct. 16, 1946	Clare Purcell	George K. Way	75,917
162	Charleston, S. C.	Oct. 22, 1947	Clare Purcell	George K. Way	74,545
163	Columbia, S. C.	Oct. 26, 1948	Costen J. Harell	George K. Way	170,313
164	Charleston, S. C.	Oct. 25, 1949	Costen J. Harell	George K. Way	171,578
165	Columbia, S. C.	Oct. 24, 1950	Costen J. Harell	George K. Way	174,224
166	Columbia, S. C.	Oct. 16, 1951	Costen J. Harell	George K. Way	176,412
167	Greenville, S. C.	Oct. 21, 1952	Costen J. Harell	George K. Way	176,630
168	Charleston, S. C.	Oct. 21, 1953	Costen J. Harell	George K. Way	180,076
169	Spartanburg, (Wofford College)	Oct. 20, 1954	Costen J. Harell	Adlai C. Holler	178,901
170	Florence, S. C.	Aug. 24, 1955	Costen J. Harell	Adlai C. Holler	178,312
171	Clemson College, S. C.	Aug. 22, 1956	Nolan B. Harmon	Adlai C. Holler	178,531
172	Columbia, S. C.	Aug. 14, 1957	Nolan B. Harmon	Adlai C. Holler	181,174
173	Charleston, S. C.	Aug. 13, 1958	Nolan B. Harmon	Allan R. Broome	181,661
174	Columbia, S. C.	June 24, 1959	Nolan B. Harmon	Allan R. Broome	181,556

175	Columbia, S. C.	June 21, 1960	Paul Hardin, Jr.	Allan R. Broome	184,218
176	Greenville, S. C.	June 13, 1961	Paul Hardin, Jr.	Allan R. Broome	187,364
177	Spartanburg, S. C.	June 12, 1962	Paul Hardin, Jr.	Allan R. Broome	189,350
178	Columbia, S. C.	June 11, 1963	Paul Hardin, Jr.	Allan R. Broome	189,816
179	Lake Junaluska, N. C.	June 9, 1964	Paul Hardin, Jr.	Allan R. Broome	191,506
180	Spartanburg, S. C.	June 7, 1965	Paul Hardin, Jr.	Allan R. Broome	192,484
181	Columbia, S. C.	June 13, 1966	Paul Hardin, Jr.	Allan R. Broome	193,360
182	Charleston, S. C.	June 5, 1967	Paul Hardin, Jr.	Allan R. Broome	194,374
183	Spartanburg, S. C.	June 11, 1968	Paul Hardin, Jr.	Allan R. Broome	195,253
184	Columbia, S. C.	June 9, 1968	Paul Hardin, Jr.	Allan R. Broome	195,552
185	Spartanburg, S. C.	June 1, 1969	Paul Hardin, Jr.	Allan R. Broome	194,434

United with Upper S. C. Conference in 1948.

SECTION XII

REPORT OF THE STATISTICIAN

1969-70

Theus W. Rogers, Statistician

P. O. Box 276

Walhalla, S. C. 29691

Districts	11
Organized Churches	791
Baptisms	3,414
Received on Profession of Faith or Restored	3,417
Received from Other United Methodist Churches	4,475
Received from Other Denominations	1,570
Present Total Membership	194,434
Officers and Teachers Church School	14,058
Church School Membership	128,593
Received from ALL Sources	\$15,477,359

Respectfully submitted,
Theus W. Rogers, Statistician

Table I, Statistical Table

THIS COPY FOR THE CONFERENCE STATISTICIAN

Church No. _____

Local Church Report to the Annual Conference

The United Methodist Church

State South Carolina County _____

Reports for the period from

June 1, 19 69, to May 31, 19 70

~~XXXX~~ Bishop Paul Hardin, Jr.

Church The United Methodist

Charge _____

District _____

Conference South Carolina '85

Office Use Only—Code No. _____

Important—Read instructions on Work Sheet

CHURCH MEMBERSHIP	1. Total members reported at close of last year (See instructions)	1	195,522
	2. Received this year on Confession of Faith or Restored	2	3,417
	3. Received from other United Methodist churches	3	4,475
	4. Received from other denominations	4	1,370
	5. Removed by Charge Conference action or withdrawn	5	2,286
	6. Removed by transfer to other United Methodist churches	6	4,445
	7. Removed by transfer to other denominations	7	1,796
	8. Removed by death	8	2,023
	9. Total members at close of this year	9	194,434
	10. Average attendance at the principal weekly worship service(s)	10	78,027
	11. Number of persons baptized this year (all ages)	11	3,114
	12. Preparatory members now on roll (all baptized children under 16)	12	18,633
CHURCH SCHOOL	13. Number of leaders (teachers, administrators, etc. for all educational work)	13	14,058
	14. Children (birth through sixth grade) in all classes and groups (include nursery home members)	14	34,456
	15. Youth (seventh grade through high school) in all classes and groups (include home members)	15	22,433
	16. Adults (post high school) in all classes and groups (include home members)	16	57,646
	17. Total church school membership (add lines 13 to inclusive)	17	126,593
	18. Average attendance at ongoing classes and groups of the church school (all ages)	18	68,576
	19. Number of ongoing classes and groups for learning (see instructions for definitions)	19	7,551
	20. Number of short-term classes and groups for learning (see instructions for definitions)	20	3,777
W.S.C.S.	21. Membership of society (including Wesleyan Service Guild)	21	28,398
	22. Amount paid for local church and community work	22	143,916
PROPERTY AND OTHER ASSETS	23. If you have an organized United Methodist Men group, place the number "1" in space at right	23	1
	24. Value of church, land, buildings and equipment	24	91,482,386
	25. Value of church owned parsonages and furniture	25	12,595,514
	26. Value of other assets (cash, bonds, other property, etc.)	26	3,408,108
	27. Unpaid balance on indebtedness on items 24, 25, 26	27	12,998,721
	28. Balance of other indebtedness (current expenses, etc.)	28	61,461

Table II, Financial Report

THIS COPY FOR THE CONFERENCE TREASURER

Church No. _____

Local Church Report to the Annual Conference

The United Methodist Church

State South Carolina County _____

Reports for the period from

June 1, 19 69, to May 31, 19 70

~~XXXX~~ Bishop Paul Hardin, Jr.

Church The United Methodist

Charge _____

District _____

Conference South Carolina '85

Office Use Only—Code No. _____

Important—Read instructions on Work Sheet

30. Principal and interest on indebtedness, loans, mortgages, etc.	30		2,258,880 ^{xx}
31. Buildings and improvements (not including funds borrowed)	31		2,005,737 ^{xx}
32. Church school: lesson materials, supplies, administration, etc.	32		630,879 ^{xx}
33. Other current expenses, etc.	33		3,079,000 ^{xx}
34. W.S.C.S. (including W.S.G.) cash sent to district or conference treasurer	34		226,285 ^{xx}
35. Miscellaneous benevolences paid directly by local church (do not include payments sent to Conference Treasurer or to United Methodist Church General Boards and Agencies)	35		117,672 ^{xx}
		Amount Set	Amount Paid
36. Pastor's salary	36	.xx	3,290,273 ^{xx}
37. Associate's(s) salary (under episcopal appointment)	37	.xx	124,073 ^{xx}
38. Travel allowance paid Pastor <u>160,560</u> paid Associate(s) <u>10,758</u>	38	Total Paid	171,318 ^{xx}
39. Utilities paid Pastor <u>50,340</u> paid Associate(s) <u>50</u>	39	Total Paid	50,390 ^{xx}
		Apportioned	Paid
40. District Superintendents' Fund	40	131,325 ^{xx}	125,544 ^{xx}
41. Episcopal Fund	41	68,492 ^{xx}	64,523 ^{xx}
42. Conference Claimants' Fund	42	639,898 ^{xx}	617,991 ^{xx}
43. Minimum Salary Fund	43	138,089 ^{xx}	129,848 ^{xx}
44. Total ministerial support other than local church (use only if lines 40-43 apportioned as a single item)	44	.xx	.xx
		.xx	.xx
45. General Administration Fund	45	.xx	.xx
46. Jurisdictional, area, conference and district administration funds	46	135,548 ^{xx}	122,735 ^{xx}
47. Interdenominational Cooperation Fund	47	11,062 ^{xx}	5,496 ^{xx}
48. Temporary General Aid Fund	48	6,707 ^{xx}	5,279 ^{xx}
49. Total connectional funds (use only if lines 45-48 are apportioned as a single item)	49	.xx	.xx
		Apportioned	Accepted
50. World Service and Conference Benevolences	50	919,913 ^{xx}	859,144 ^{xx}
51. Ministerial Education Fund	51	.xx	780,605 ^{xx}
52. World Service Special Gifts	52		54,555 ^{xx}
53. General Advance Specials	53		22,130 ^{xx}
54. One Great Hour of Sharing	54		190,620 ^{xx}
55. Fellowship of Suffering and Service	55		12,634 ^{xx}
56. United Methodist Student Day	56		17,059 ^{xx}
57. Youth Service Fund	57		5,478 ^{xx}
58. Race Relations Sunday	58		3,750 ^{xx}
59. Fund for Reconciliation	59		10,476 ^{xx}
60. Christian Education Sunday	60		18,819 ^{xx}
61. Higher Education (capital and operational expenses)	61		58,747 ^{xx}
62. Conference Advance Specials	62		301,725 ^{xx}
63. Hospitals and Golden Cross	63		109,899 ^{xx}
64. Homes for Children, <u>Epworth's Children Home</u>	64		14,229 ^{xx}
65. <u>The Methodist Home</u>	65		300,375 ^{xx}
66. <u>The Temperance Fund</u>	66		399,950 ^{xx}
67. <u>The Methodist Camp Fund</u>	67		7,697 ^{xx}
68. All other benevolences sent to conference treasurer (do not include items reported on line 35)	68		39,676 ^{xx}
69. GRAND TOTAL PAID (not including funds borrowed). Add lines 30-68 in paid column	69		103,012 ^{xx}
			15,477,359 ^{xx}

TABLE NO. 1—STATISTICAL REPORT

Church and Charge—Name of Pastor	CHURCH MEMBERSHIP													CHURCH SCHOOL	
	Total Members Reported at Close of Last Year	Received This Year on Confession of Faith or Restored	Received from Other United Methodist Churches	Received from Other Denominations	Removed by Charge Conference Action or Withdrawn	Removed by Transfer to Other United Methodist Churches	Removed by Transfer to Other Denominations	Removed by Death	Total Members at Close of This Year	Average Attendance at the Principal Weekly Worship Service(s)	Number of Persons Baptized This Year (All Ages)	Preparatory Members Now on Roll (all bapt. children under 16)	Number of Leaders	Children (birth through sixth grade) in All Classes and Groups	
	1	2	3	4	5	6	7	8	9	10	11	12	13	14	
1 Anderson: Bethel—Charles R. Purdue	1	289		3		2	5	4	281	110	2	11	23	75	
2 Homeland Park—C. Allen Senn	4	195	10	9			1		218	89	12	25	9	25	
3 John Wesley—C. Allen Senn		76	3	3	5	3			84	50	3	12	23	28	
4 Marshall Memorial—David A. Clyburn, Jr.	1	166		3		4			164	80	2	15	18	47	
5 Orrville—James H. Williams	2	301	5	1	3	7	10	3	284	97	5	29	72	224	
6 St. John's—Dr. Ted E. Jones	2	1371	19	28	10	20	9	21	1378	500	23	244	18	30	
7 Toxaway—Donald J. Hope	2	212	1	3	2	5		8	199	77	1	16	18	37	
8 Trinity—J. Ben Cunningham	7	739	27	42	21	22	1	1	805	385	18	150	58	185	
9 Bells—G. C. Henry	3	239	6	2	2	2		6	241	114		22	22	37	
10 Belton: Latimer Memorial—M. Clyde Hendrix	6	260	5	7	2	11		2	261	115	5	36	19	58	
11 Bethesda—Louis F. Hartley	3	182	3	5	2			2	188	100	8	22	25	29	
12 Beulah—Louis F. Hartley		30		1				1	30	18	1		5	6	
13 Cathoun Falls—Ralph O. Bates	2	346	4	4	3	1	1	3	351	150	4		20	120	
14 Central: Lawrence Chapel—J. L. Ashley	4	80	1	1	2	1		2	81	40	1		9	16	
15 Mt. Zion—J. L. Ashley		234		2	2	3	1	6	226	80	3	22	17	26	
16 Clemson—H. Robert Reynolds	1	968	20	82	16	41	50	8	979	600	21	120	35	208	
17 Easley: Arial—Robert H. Robinson	1	101	1	1				1	101	70	1	12	13	30	
18 McKissick—Robert H. Robinson	1	109	1	1		2		1	106	60	1	6	14	30	
19 Antioch—Farrell Cox	1	69	1	3	1			4	70	30	1	3	5	12	
20 Fairview—E. Herbert Franklin	5	196	2	3	1			2	197	95	3	16	22	33	
21 St. Paul—E. Herbert Franklin		71	1	1	1			2	71	32	1		10	4	
22 First Church—Rev. J. M. Stapleton	1	657		19	7	9	2	12	660	227	2	61	49	117	
23 North Easley: Dacusville—D. H. Hawkins	5	117	1	1			1	3	115	70	1	7	9	20	
24 Glenwood—D. H. Hawkins		83				3	4	6	69	49		4	7	10	
25 St. Andrew—Farrell Cox	3	309	6	1	2		1	1	315	150	3	18	30	62	
26 Zion—L. F. Wilson	2	128				8		6	114	60		10	10	30	
27 Harmony: Urban R. Pattillo	1	222						2	231	95	7	16	16	48	
28 Honca Path: Trinity: Rev. U. Martin	4	169	6	6	1		6	3	167	71	9	9	15	13	
29 Chiquola: S. B. Coker	1	106	6	1				1	111	54	4	10	8	8	
30 Donalds: S. B. Coker		35	5	1	3			2	42	30	3	4	7	31	
31 Iva: Bethel: R. L. Alexander	4	157	1		2		1	2	155	81	2	6	16	15	
32 Lebanon: W. R. Scrimps	2	117			1		4	1	112	50	1	5	9	2	
33 Kings: C. H. W. R. Scrimps		51						1	47	15					
34 Liberty: Pete J. Willwood		124							128	60		25	10	27	
35 Lenoirville: Ebenezer: Joe K. Brown		117		7					116	55		4	10	18	
36 Central: Joe K. Brown		91						1	89	41		13	9	9	
37 Smyrna: Joe K. Brown		145						2	142	52	3	12			
38 Ridge: Joe K. Brown		23						1	22	10		4			
39 Mt. Bethel: C. M. Smith	1	78	6	1		4		1	81	32	4	4	6	13	
40 Oak Hill: Rupert P. Smith	2	122						1	121	60	1	4	9	28	
41 Pisgah: Rupert P. Smith		67							67	35			8	3	
42 Pelzer: Perry W. Turner	5	234	2	3	3	28	4	5	204	100	3	18	15	35	
43 Pendleton—Robert J. Bringman	1	209	3	2			2	7	202	90	3		20	22	
44 Pickens: Grace—George D. Fields, Jr.	4	491	16	18	6	1	7	8	510	215	13	101	28	108	
45 North Pickens: Bethlehem—Robert W. Morgan	5	41	2	2	4				47	39	6	8	8	8	
46 Tabor—Robert W. Morgan		84	2	2	2		7		81	48	2	3	11	16	
47 Porter's Chapel—Robert W. Morgan		130	1	5	1		3	1	125	83	1	7	17	24	
48 Mt. Bethel—Robert W. Morgan		110	2	1	1		7	2	103	69	2	1	14	17	
49 Piedmont—C. Frank Dubose, Jr.	2	155	10	3	2		5	2	161	66	2	3	15	22	
50 Sandy Springs—J. R. Gregg	3	67	3	1				1	70	40	5	4	7	13	
51 Sharon—J. R. Gregg		53				1			52	13		1	6	1	
52 Zion—J. R. Gregg		111	1				1	2	109	74	1	10	11	20	
53 Seneca: St. Mark—James L. Hall	5	398	15	24	3		12	6	421	156	13	48	17	48	
54 Ann Hope—J. D. Brady	2	104	2					1	105	65		7	13	16	
55 Fairview—J. D. Brady		83	6			16		1	72	70	5	9	10	20	
56 Seneca Ct.: Friendship—Thomas L. Grant	3	101	1		3				105	55	1	18	9	25	
57 Newry—Thomas L. Grant		46							46	20	2	2	5	10	
58 Rock Springs—Thomas L. Grant		68	3	1					72	50	3		8	10	
59 Sharon—Ben F. McGuire	1	135		3		1	1	1	135	60	1	27	11	27	
60 Shiloh—Ben F. McGuire		106						2	104	60	2	8	10	14	
61 Shiloh Station—C. H. Davis	6	156	2	1	1			8	152	85	4	15	40		
62 Starr: Hebron		84							84						
63 Starr		94							94						
64 Rubamah		87							87						
65 Townville: Asbury—Dewey Brazill	3	40	1		1			1	41	21	1	1	4	6	
66 Dickson Memorial—Dewey Brazill		216				2	1	2	211	105	1	17	15	42	
67 New Hope—Dewey Brazill		140							140	100	2	19	20	30	
68 Walhalla: St. Luke—Theus Rogers	3	279	7		1		3	2	281	125	3	31	16	35	
69 Chicopee—W. H. Abercrombie, Jr.	1	97				1		2	94	65	7	20	11	45	
70 Salem—W. H. Abercrombie, Jr.		41	2		1				41	30	2	8	6	15	
71 Zion—W. H. Abercrombie, Jr.		70							45	20		7	6	12	
72 Double Springs—W. H. Abercrombie, Jr.		58	1			19	1		39	37		3	4	4	
73 Ware Shoals: Hodges—J. F. Trammell	3	158	5					2	160	65	2		10	11	
74 Ware Shoals—J. F. Trammell		333	4	1	4		12	4	323	86	2		13	27	
75 Westminster: Hopewell—Bill Rogers		62		3	3			2	66	39		4	10	12	
76 Nazareth—Bill Rogers		35						1	34	16		2	3	2	
77 Laurel Springs—Bill Rogers		38							37	10			4	3	
78 Westminster—M. W. Kyllonen	4	173	5	4	2	28	3	1	151	65	6	20	11	27	
79 Williamston: Grace—James G. Strond	3	187	2	1		16	2	3	169	75	3	1	17	18	
80 Union Grove—James G. Strond		189	2	2	2		2	1	192	68	2	3	14	31	
81 Abney Chapel		46	3	1					50	18			3	8	
Total		14461	248	313	136	199	235	104	183	14434	6592	255	1387	1088	2504

TABLE NO. 1—STATISTICAL REPORT

ANDERSON DISTRICT—Section 2

Church and Charge—Name of Pastor	CHURCH SCHOOL—Continued							W. S. C. S.			PROPERTY AND OTHER ASSETS			
	Youth	Adults	Total Church School Membership	Average Attendance	Number of Ongoing Classes and Groups for Learning	Number of Short-Term Classes and Groups for Learning	Membership of Society (Including Wesleyan Service Guild)	Amount Paid for Local Church and Community Work	United Methodist Men Group	Value of Church, Land, Buildings and Equipment	Value of Church Owned Parsonages and Furniture	Value of Other Assets (cash, bonds, other property, etc.)	Unpaid Balance on Indebtedness on Items, 24, 25, 26	Balance of Other Indebtedness (current expenses, etc.)
	15	16	17	18	19	20	21	22	23	24	25	26	27	28
1 Anderson: Bethel—Charles R. Purdue	1	135	135	80	3	2	14	120		156000	18000		12000	
2 Homeland Park—C. Allen Senn	4	27	40	165	92	12	4	18	75	35000	23500	500	19900	
3 John Wesley—C. Allen Senn		25	35	94	43	9	1	12	105	24000		500	1500	1640
4 Marshall Memorial—David A. Clyburn, Jr.	1	21	62	134	74	13	5	31	136	66000	20500	10000	1070	75064
5 Orrville—James H. Williams	2	19	103	187	107	13	3	47	213	181000	21000	1070	89646	
6 St. John's—Dr. Ted E. Jones	2	110	412	818	439	18	12	294	146	760000	85000	21894	8674	
7 Toxaway—Donald J. Hope	2	8	77	133	86	10	4	28	775	105000	21000	200	8674	
8 Trinity—J. Ben Cunningham	7	104	272	619	335	28	12	166	156	480000	40000	4635	175680	
9 Bells—G. C. Henry	3	26	90	175	89	12	4	26	250	98500	21500			
10 Belton: Latimer Memorial—M. Clyde Hendrix	6	29	79	185	109	15	11	44	234	87500	22300	10000		
11 Bethesda—Louis F. Hartley	3	25	72	151	110	115	2	27	75	98000	16500	5000		
12 Beulah—Louis F. Hartley		2	12	25	18	2				15000				
13 Calhoun Falls—Ralph O. Bates	2	35	140	315	160	12		30	65	117000	21000	402		
14 Central: Lawrence Chapel—J. L. Ashley	4	12	29	66	37	5	1			15000		693		
15 Mt. Zion—J. L. Ashley		30	49	122	83	10	2	47	209	168000	12000		146063	
16 Clemson—H. Robert Reynolds	1	100	248	591	232	23	5	206	214	760000	57500			
17 Easley: Arianil—Robert H. Robinson	1	12	65	120	72	2	2	15	310	96000		14531		
18 McKissick—Robert H. Robinson		10	60	114	65	2	3	26	109	85000	12500			
19 Antioch—Farrell Cox	1	1	18	36	25	4				25000			3420	
20 Fairview—E. Herbert Franklin	5	25	86	166	85	15	10	44	35	87000	22100			
21 St. Paul—E. Herbert Franklin		4	31	49	30	5	5	18	314	8000				
22 First Church—Rev. J. M. Stapleton	1	71	117	354	208	30	15	131	196	365000	35000	11654		
23 North Easley: Daucusville—D. H. Hawkins	5	18	28	75	60	6		8	20	98826				
24 Glenwood—D. H. Hawkins		7	45	69	41	5				87000	25000		18000	
25 St. Andrew—Farrell Cox	3	27	84	203	145	12		40	254	76000	26000		140	
26 Zion—L. F. Wilson	2	25	34	99	60	11	1	15	145	60000	15000	4363		
27 Harmony—Urban R. Patillo	1	32	72	168	98			14	70	55000	22500			
28 Honca Path: Trinity—Rex V. Martin	4	19	62	109	68	13	1	43	189	100000	12000		15748	
29 Chiquola—S. B. Coker	1	29	43	88	53	8		18	236	135000	15000		5000	
30 Donalds—S. B. Coker		12	20	39	26	6	3	8	49	25000				
31 Iva: Bethel—R. L. Alexander	4	23	65	135	91			24	129	35000	22500	4652	1700	
32 Lebanon—B. R. Scruggs	2	20	30	74	30	6		13		58000	17000			
33 Kings Chapel—B. R. Scruggs	3	15	29	15	4					16000				
34 Liberty—Pete J. Wellwood	11	45	93	55	3	4	25	15		35000	7000	9138		
35 Loudesville: Ebenezer—Joe K. Brown	9	33	70											
36 Gilgal—Joe K. Brown	6	38	62				15	125		23500				
37 Smyrna—Joe K. Brown							10	53		59500	9500			
38 Ridge—Joe K. Brown										10000				
39 Mt. Bethel—C. M. Smith	1	4	27	50	31	5	1			12500	7000			
40 Oak Hill—Rupert P. Smith	2	26	47	110	65	7		14		29000	25000			
41 Pisgah—Rupert P. Smith		6	22	39	29	6		14		43000				
42 Peizer—Perry W. Turner	5	39	78	167	100	13	3	1	202	105650	25200		3900	
43 Pendleton—Robert J. Bringman	1	19	64	125	83	14	2	30	416	95000	30000	12000	11572	
44 Pickens: Grace—George D. Fields, Jr.	4	47	190	373	220	24	18	85	316	250000	50000	3100	19000	
45 North Pickens: Bethlehem—Robert W. Morgan	5	1	39	56	39	6	1	13	189	25000	3154	400	4653	
46 Tabor—Robert W. Morgan		19	28	74	47	6	5	11		24500	5676		4008	
47 Porter's Chapel—Robert W. Morgan		16	48	105	83	11	6	20	55	47000	11353	400	15799	
48 Mt. Bethel—Robert W. Morgan		38	36	105	65	10	5	20	34	27000	11353	2317	9754	
49 Piedmont—C. Frank Dubose, Jr.	2	15	60	112	65	12	5	37	25	122000	32000	1482	12478	
50 Sandy Springs—J. R. Gregg	3	8	30	58	38			8		40000	25000	1300	1650	
51 Sharon—J. R. Gregg		1	12	20	10					19000		1205		
52 Zion—J. R. Gregg		13	56	100	66			22	146	95000		1525	44759	
53 Seneca: St. Mark—James L. Hall	5	53	128	246	157	21	3	73	465	233000	50000	1500	51832	
54 Ann Hope—J. D. Brady	2	20	46	95	60	9				70000	2000			
55 Fairview—J. D. Brady		15	54	99	60	6				20000				
56 Seneca Ct.: Friendship—Thomas L. Grant	3	6	45	85	50		4	20	200	10000	8000		300	
57 Newry—Thomas L. Grant		3	16	34	20					8000				
58 Rock Springs—Thomas L. Grant		12	35	65	50					17000				
59 Sharon—Ben F. McGuire	1	8	49	95	55	30	24	22	469	50000	27000		14303	
60 Shiloh—Ben F. McGuire		5	45	74	54	18	10	19	389	50000				
61 Shiloh Station—C. H. Davis	6	15	70	140	80	5	8	27	28	90000	18000	20000		
62 Starr: Hebron														
63 Starr														
64 Rubamah														
65 Townville: Asbury—Dewey Brazill	3	7	12	29	20	3	1			5000				
66 Dickson Memorial—Dewey Brazill		42	89	188	115	12	2	13	78	42000	21500	4500		
67 New Hope—Dewey Brazill		29	55	134	110	11	2	21	45	77500			32034	
68 Walhalla: St. Luke—Theus Rogers	3	30	44	125	90	11	6	47	263	148438	31436	42000	33737	
69 Chicopee—W. H. Abercrombie, Jr.	1	16	39	111	60	9	1	10		40000	7000			
70 Salem—W. H. Abercrombie, Jr.		8	23	52	35	6	1			20000			1572	
71 Zion—W. H. Abercrombie, Jr.			22	40	15	5	1	10		13000				
72 Double Springs—W. H. Abercrombie, Jr.		11	16	35	30	4	1	10		10000				
73 Ware Shoals: Hodges—J. F. Trammell	3	16	39	76	47	9	3	22	93	100000			28000	
74 Ware Shoals—J. F. Trammell		21	85	146	75	10	3	45	380	169000	21000			
75 Westminster: Hopewell—Bill Rogers		6	30	58	34	6	2		10	10000	12000			
76 Nazareth—Bill Rogers		2	15	22	16	2				3000				
77 Laurel Springs—Bill Rogers		1	9	17	10	1				3600				
78 Westminster—M. W. Kyllonen	4	23	54	115	60	13	5	27	75	40000	25000			
79 Williamston: Grace—James G. Stroud	3	24	59	118	66	9	9	24	91	70000	20500	4841	3886	
80 Union Grove—James G. Stroud		29	57	131	65	5		19	73	75000			9104	
81 Abney Chapel		4	16	31	18					12000				
Total	1595	4735	9922	5714	751	256	2184	9161	26	7027014	1090072	195802	874876	1640

TABLE NO. 1—STATISTICAL REPORT

CHARLESTON DISTRICT—Section I

Church and Charge—Name of Pastor	CHURCH MEMBERSHIP												CHURCH SCHOOL	
	Total Members Reported at Close of Last Year	Received This Year on Confession of Faith or Restored	Received from Other United Methodist Churches	Received from Other Denominations	Removed by Charge Conference Action or Withdrawn	Removed by Transfer to Other United Methodist Churches	Removed by Transfer to Other Denominations	Removed by Death	Total Members at Close of This Year	Average Attendance at the Principal Weekly Worship Services	Number of Persons Baptized This Year (All Ages)	Preparatory Members Now on Roll (all bapt. children under 16)	Number of Leaders	Children (birth through sixth grade) in All Classes and Groups
	1	2	3	4	5	6	7	8	9	10	11	12	13	14
1 Beaufort—Robert J. Howell	801	9	30	7	1	17	1	8	820	225	111	142	22	103
2 Bethel—Richard E. Olivers	101		1	4		1			105	80	4	16	9	20
3 Duncan Chapel—Richard E. Oliver	85	5		1					91	50	3	12	8	19
4 Bluffton—Hermond L. Gable	116			1		1		3	113	44	1		5	5
5 Hardeeville—Hermond L. Gable	156		1		47	1			109	38	3		12	36
6 St. Luke—Hermond L. Gable	47							1	46	15				
7 Charleston: Aldersgate—Walter J. Smoak	809	13	29	1		26	8	5	813	220	10	161	48	163
8 Asbury—Wesley D. Farr	696	9	5		5	38	29	5	633	225	3	68	39	46
9 Bethany—Paul A. Betsill	625	12	10	3	41	16	4	7	582	160	6	157	24	112
10 Bethel—W. C. Stackhouse	1112	18	33	10		18	4	11	1140	364	22	121	39	110
11 Cherokee Place—Eben Taylor	1194	8	19	4	73	65	28	8	1051	250	15	145	38	148
12 Cokesbury—Stanley Edw. Latorre	437	2	33	11		16	2		465	192	11	132	28	165
13 Epworth—Joseph R. Nicholson	485	23	22	4		30	5	3	496	171	15	189	36	184
14 Folly Beach—John Kirk Hendricks	164		6	1		1		7	158	105	5	21	9	26
15 Goose Creek—Edward J. Stiltz	33	6	9	6		3			46	37	9	18	6	29
16 Smyrna—Edward J. Stiltz	24	1	4	6					35	27	1			
17 Grace—John M. Younginer, Jr.	683	19	106	16	2	51	6	2	763	411	34	248	33	199
18 Isle of Palms—James C. Holden	345	16	25	16	2	7	4	1	388	145	19	138	20	137
19 John Wesley—J. Carlisle Smiley	1437	18	38	8	8	46	21	13	1413	375	24	76	76	198
20 Midland Park—B. G. Waddell	359	12	14	6	2	14		2	373	153	13	143	27	180
21 Mt. Pleasant—James E. Alewine	887	12	23	5	28	28	2	3	894	233	8	195	53	204
22 North Charleston—Edward S. Jones	930	23	43	8	1	21	14	5	963	395	15	102	97	185
23 St. Andrews—Needham R. Williamson	277	4	11	7		8	8		274	105	9	67	15	80
24 St. James—J. E. M. Hoffmeyer	290	2	2	3	8	2	4	9	271	107	4	8	22	16
25 St. Johns—B. Frank Jordan	147	1	7	3		1		1	156	50	3	26	12	40
26 St. Mark—F. Bundy Bynum, Jr.	501	15	21	3	1	23	2	2	512	189	11	73	28	137
27 Trinity—Reuben Marlowe	470	5	2	1		15	4	4	454	178	5	22	13	49
28 Cottageville—Harold P. Lewis	188	5	1	3				1	194	85	5	25	20	21
29 Rehoboth—Harold P. Lewis	107					2			104	50		14	12	11
30 Dorchester Ct.—Zion—H. E. Furr	109		1			1			109	54		17	12	7
31 Salem—H. E. Furr	155		2			2			155	48		14	12	4
32 Grover—Louis D. Jamison	288		4	5	3	8	8		279	125	10	27	23	45
33 Providence—Louis D. Jamison	58								58	20		10	7	6
34 Harleyville—L. E. Liles	322		2	3		7	2	2	317	130	3	18	18	57
35 Hendersonville: Ebenezer—David Cox	80								79	50	1	12	8	10
36 Peniel—David Cox	193					1			191	25	2		8	8
37 Salem—David Cox	79						2		76	40			9	10
38 Sandy Dam—David Cox	40		1					1	40	25	2	8	7	8
39 Hilton Head—Milton L. McGuirt	45	5	12	7			5		64	41	5	19	8	45
40 Indian Field—Ralph H. Lawson	500	4	4	3		2	2	6	501	230	10	66	21	50
41 Laurel Bay—James M. Aiken	173	4	8	2		21	2		164	55	8	12	75	
42 Lebanon: Black Creek—J. R. Holt	80		3				3		80	40	2	10	5	12
43 Lebanon—J. R. Holt	223	3	2			2		2	224	125	4	24	18	45
44 Spring Hill—J. R. Holt	80	5	1				5		81	40	5	10	8	8
45 Lodge	87								87					
46 Williams—John P. Callahan	65	4	1			3			67	28	1	16	7	13
47 McClellanville—Frank A. Lail	175	5	6			6		3	177	50		19	8	28
48 Ocean Grove—Frank A. Lail	111			1					112	45		29	7	20
49 Wren's Chapel—Frank A. Lail	39			1				2	38	15		7	5	7
50 Moncks Corner—Preston B. Bobo	484	3	14	2		11	4	9	479	169	8	67	35	86
51 Ebenezer—Preston B. Bobo	82	4				2			84	35	4		7	15
52 Pinopolis: Friendship—W. Y. Jenkins, Jr.	120		1	3				2	122	57		24	8	24
53 Pinopolis—W. Y. Jenkins, Jr.	220	3	11	1		7		1	227	85	8	37	15	40
54 Port Royal—D. Vernon Boswell	340	12	22	9		4	2	6	371	200	20	29	19	68
55 Ridgeland: St. Paul—Clyde W. Allen	353	8	5	5	5	7	1		358	108	2	26	21	69
56 Ridgeville: Cypress—Rev. A. L. Griffis	228							1	227	30		10	8	15
57 Mt. Tabor—Rev. A. L. Griffis	107	1	3	2				1	111	45	1	22	9	11
58 New Hope—Rev. A. L. Griffis	131		1	1		1			132	80	5	31	9	35
59 Trinity—Rev. A. L. Griffis	54		1					1	54	20		2	5	14
60 Ruffin: Bethel—Roy D. Butler	237	3	3			1	2	4	236	95	2	34	15	28
61 Ruffin—Roy D. Butler	102					2	1	2	96	41		7	6	7
62 Tabor—Roy D. Butler	122	3				9	2	1	112	37		4	5	28
63 St. George—W. Harold Smith	759	6	4	1		7	11	9	743	250	10	35	55	130
64 St. Paul: Ravenel—B. C. Gleaton	35	2							37					
65 Wesley Memorial—B. C. Gleaton	293	11	4			5		1	302	20	4	10	13	28
66 Summerville: Bethany—Clarence D. Williams	896	42	67	9	28	32	9	5	940	375	19	182	40	165
67 Stallville—Richard D. Hopper	280		8	3	50	16	8	1	216	67	4	79	8	78
68 Summerville Ct.: Boone Hill—Thornton B. Smith	209	23	5	2				3	236	190	5	11	20	63
69 Knightsville—Thornton B. Smith	225	4				5	1		223	75	4	7	17	69
70 Walterboro—Charles Polk	928	10	14			17	9	9	917	300	8		50	146
71 Yemassee: Adnah—C. F. Hamm	83		1			1		1	82	39	1		5	17
72 Ebenezer—C. F. Hamm	86		2	1	1			4	84	32	1	12	6	12
73 Tillman—C. F. Hamm	76	1	3			4		4	70	23			4	4
74 Cross Swamp	24					24			0					
Totals	22882	413	706	192	312	647	232	182	22820	8238	528	3178	1334	4233

SOUTH CAROLINA CONFERENCE JOURNAL

SOUTH CAROLINA CONFERENCE JOURNAL

TABLE NO. 1—STATISTICAL REPORT

SOUTH CAROLINA CONFERENCE JOURNAL

Church and Charge—Name of Pastor	CHURCH SCHOOL—Continued								W. S. C. S.			PROPERTY AND OTHER ASSETS					
	15	16	17	18	19	20	21	22	23	24	25	26	27	28			
	Youth	Adults	Total Church School Membership	Average Attendance	Number of Ongoing Classes and Groups for Learning	Number of Short-Term Classes and Groups for Learning	Membership of Society (Including Wesleyan Service Guild)	Amount Paid for Local Church and Community Work	United Methodist Men Group	Value of Church, Land, Buildings and Equipment	Value of Church Owned Parsonages and Furniture	Value of Other Assets (cash, bonds, other property, etc.)	Unpaid Balance on Indebtedness on Items, 24, 25, 26	Balance of Other Indebtedness (current expenses, etc.)			
1 Beaufort—Robert J. Howell	1	50	113	288	133	14	112	1090	1	350000	27500		22225				
2 Bethel—Richard E. Oliver	2	28	60	117	75	6				10000	15000		5000				
3 Duncan Chapel—Richard E. Oliver	3	20	51	98	50	6	2	29		11000	15000		5000				
4 Bluffton—Hermond L. Gable	4		12	22				25	115	130000	12500	52374					
5 Hardeeville—Hermond L. Gable	5	25	25	98		7		23	65	35000		500	2000				
6 St. Luke—Hermond L. Gable	6									15000		200					
7 Charleston—Aldersgate—Walter J. Smoak	3	74	157	442	245	22	8	70	321	368000	47500	14500	113105				
8 Asbury—Wesley D. Farr	1	29	124	238	154	21	7	77	358	455200	25000	9561	43224				
9 Bethany—Paul A. Betsill	1	61	90	287	132	17	8	77	608	140000	31000	6664	6435	5839			
10 Bethel—W. C. Stackhouse	3	63	213	425	288	19	13	159	501	443000	38000	108265	41343				
11 Cherokee Place—Eben Taylor	3	60	144	390	145			140		230500	53000	5000	5750				
12 Cokesbury—Stanley Edw. Latorre	2	80	107	380	197	16	15	55	270	175000	29000		46675	1102			
13 Epworth—Joseph R. Nicholson	2	61	64	345	157	17	5			90000	37000		57466	2508			
14 Folly Beach—John Kirk Hendricks	1	26	12	73	49	1	2	19	75	54600	23000		2260				
15 Goose Creek—Edward J. Stultz	1	10	32	77	38	4		11	258	8000		1529					
16 Smyrna—Edward J. Stultz										4500		1982					
17 Grace—John M. Younginer, Jr.	7	51	103	386	296	18	7	50	909	511608	19500	9422	339817				
18 Isle of Palms—James C. Holden	2	75	30	262	148	12	3	40	28	66500	25000		9304				
19 John Wesley—J. Carlisle Smiley	5	122	339	735	304	31	12	154	254	506000	32000	7338					
20 Midland Park—B. G. Waddell	1	64	112	383	151	18	16	50	792	185000	35500		41974				
21 Mt. Pleasant—James E. Alewine	2	98	185	540	292	25	29	86	162	280500	28000		152530				
22 North Charleston—Edward S. Jones	2	118	205	605	290	28	7	131	385	508320	31500	11431	41883	1120			
23 St. Andrews—Needham R. Williamson	3	25	51	171	110	12	6	21	139	61000	25000		550				
24 St. James—J. F. M. Hoffmeyer	8	16	108	162	72	11	2	63	243	363000	17100	15000	21998				
25 St. Johns—B. Frank Jordan	3	45	22	119	55	50	30	14	154	48600	13000		19000				
26 St. Mark—F. Bundy Bynum, Jr.	4	74	72	311	187	19	17	40	19	131000	22000	1000	60787				
27 Trinity—Reuben Marlowe	3	28	68	158	98	17	10	61	50	425000	26900		22750				
28 Cottageville—Harold P. Lewis	5	5	47	93	55	9		39	137	85000	22000		15000				
29 Rehoboth—Harold P. Lewis	8	19	50	24	5			14	78	38000	5000		670				
30 Dorchester Ct. Zion—H. E. Furr	3	15	29	63	45	6	6	15	120	30000	12000						
31 Salem—H. E. Furr		18	20	54	48	7	4	20	75	40000	12000						
32 Grover—Louis D. Jamison	1	40	70	178	90	12		50	189	93020	8500		6545				
33 Providence—Louis D. Jamison		8	20	41	24	4		12	120	22000							
34 Harleyville—L. E. Liles	4	42	107	224	131	11	8	47	65	85000	22000	400	11516				
35 Hendersonville: Ebenezer—David Cox		9	101	128	35	3		11	207	23500							
36 Peniel—David Cox	2	3	27	46	24	2		11	23		16000						
37 Salem—David Cox		12	51	82	32	2		18	78	71000	18250						
38 Sandy Dam—David Cox		9	24	48	17	1		11	30	17500							
39 Hilton Head—Milton L. McGuirt	2	7	14	74	54	5					400	9953					
40 Indian Field—Ralph H. Lawson	6	40	110	221	175	13	3	30	50	100000	19500						
41 Laurel Bay—James M. Aiken	2	23	10	120	99	4	7	10	130	55000	12000	800	10700				
42 Lebanon: Black Creek—J. R. Holt	2	8	20	45	35	5	5			3200	3600						
43 Lebanon—J. R. Holt		17	60	140	50	19	10			40000	118000		481				
44 Spring Hill—J. R. Holt		10	23	49	25	8	5	15	175	13987	6600						
45 Lodge																	
46 Williams—John P. Callahan	1	8	12	40	20	4		20	44	50000	30000	1074					
47 McClellanville—Frank A. Lail	1	9	8	53	30	6	2	27	600	26500	20000						
48 Ocean Grove—Frank A. Lail		15	25	67	35	6		6	17	30000							
49 Wren's Chapel—Frank A. Lail		4	6	22	22	2				4500							
50 Moncks Corner—Preston B. Bobo	1	40	131	292	155	23	40	60	523	246400	21500	3656	55393				
51 Ebenezer—Preston B. Bobo		8	23	53	23	5		15	41	19700			2786				
52 Pinopolis: Friendship—W. G. Jenkins, Jr.	8	12	11	55	31	6	2	24		54000	25000						
53 Pinopolis—W. G. Jenkins, Jr.		25	38	118	70	8	2	27	345	65000	25000						
54 Port Royal—D. Vernon Boswell	3	30	60	177	100	14	3	45	300	145000	25000		62000				
55 Ridgeland—St. Paul—Clyde W. Allen	4	51	68	209	94	13	1	59	310	95000	26000	5635					
56 Ridgeland: Cypress—Rev. A. L. Griffis	1	15	26	64	33	8		12		35000							
57 Mt. Tabor—Rev. A. L. Griffis		25	47	92	42	9	1	27		72000	6000						
58 New Hope—Rev. A. L. Griffis		45	81	170	87	7				25000							
59 Trinity—Rev. A. L. Griffis		9	14	42	25	4				15000							
60 Ruffin: Bethel—Ray D. Butler	5	27	63	133	90	7	3	15	52	19000	24875						
61 Ruffin—Ray D. Butler		9	24	46	35	5	4	12	24	26600	24875						
62 Tabor—Ray D. Butler		9	35	77	35	5	3			15000	24875						
63 St. George—W. Harold Smith	3	125	210	520	210	19	1	154	213	374300	55000	4068	13000				
64 St. Paul: Ravenel—B. C. Gleaton	7									6000	25000						
65 Wesley Memorial—B. C. Gleaton		29	60	130	75			60	122	75000	26000						
66 Summerville: Bethany—Clarence D. Williams	4	120	95	420	260	23	6	128	954	356766	35000	7000					
67 Stallville—Richard D. Hopper	3	30	42	158	52	9	1	42	200	56000	14000		8824				
68 Summerville Ct.: Boone Hill—Thornton B. Smith	2	46	31	160	150	15	5	20	100	90500		9851	11067				
69 Knightsville—Thornton B. Smith		46	40	172	85	12	5	31	507	64750	23000		4789				
70 Walterboro—Charles Polk	4	110	170	476	205	24	2	135	105	512276	29000	2500	6268				
71 Yemassee: Adnah—C. F. Hamm	6	11	25	58	22	5		19		23300							
72 Ebenezer—C. F. Hamm		9	15	42	22	6		23	30	43500	15000						
73 Tillman—C. F. Hamm		7	17	32	20	4		10	31	20000							
74 Cross Swamp																	
Totals		2451	4628	12646	6657	756	330	2781	12791	8889627	1378075	290253	1300141	10569			

SOUTH CAROLINA CONFERENCE JOURNAL

TABLE NO. 2-STATISTICAL REPORT

BENEVOLENCES

Table with columns: List No., Charge and Church-Name of Pastor, One Great Hour of Sharing (54), Fellowship of Suffering and Service (55), United Methodist Student Day (56), Youth Service Fund (57), Race Relations Sunday (58), Fund for Reconciliation (59), Christian Education Sunday (60), Higher Education (61), Conference Advance Specials (62), Hospitals and Golden Cross (63), Epworth Children's Home (64), The Methodist Home (65), Temperance Fund (66), The Methodist Camp Fund (67), All Other Benevolences (68), GRAND TOTAL PAID (times 30-68) (69). Rows 1-32 and 33-78.

TABLE NO. 1—STATISTICAL REPORT

GREENVILLE DISTRICT—Section 1

Church and Charge—Name of Pastor	CHURCH MEMBERSHIP												CHURCH SCHOOL	
	Total Members Reported at Close of Last Year	Received This Year on Confession of Faith or Restored	Received from Other United Methodist Churches	Received from Other Denominations	Removed by Charge Conference Action or Withdrawn	Removed by Transfer to Other United Methodist Churches	Removed by Transfer to Other Denominations	Removed by Death	Total Members at Close of This Year	Average Attendance at the Principal Weekly Worship Service(s)	Number of Persons Baptized This Year (All Ages)	Preparatory Members Now on Roll (all bapt. children under 16)	Number of Leaders	Children (birth through sixth grade) in All Classes and Groups
	1	2	3	4	5	6	7	8	9	10	11	12	13	14
1 Bethel—Phil M. Jones	175	3	0	1	41	6	2	130	80	3		12	20	
2 Ebenezer—Gene F. Couch	68						2	66	26			5	10	
3 Dials—Harry E. Wright	209	8		1		1	2	214	90	4	32	19	40	
4 Shiloh—Harry E. Wright	153						1	151	70	3	21	12	17	
5 Duncan—Harvey O. Pouriforf	263	21	17	2	3	1	3	289	120	9	30	15	67	
6 Enorec—Jerry M. Watson	189	1					2	183	43	1	23	11	36	
7 Fountain Inn: Trinity—W. Gene Fuller	272		6			5	4	269	160	3	32	27	32	
8 Gray Court—Robert N. Carlisle	69				2		2	65	44		7	6	8	
9 Trinity—Robert N. Carlisle	96						3	92	40		4	6	13	
10 Greenpond—Bruce Garris	157	3		1			4	157	110	1	28	14	39	
11 Hopewell—Bruce Garris	56							56	18			3	4	
12 Greenville: Aldersgate—R. Richard Blocker	478	18	71	4	19	38	16	496	251	6	49	38	110	
13 Anderson Road—W. H. Harmon	79						1	77	31	1	7	6	17	
14 Arrington—Kenneth G. Bobo	156	4	1	2			4	157	60	7	17	15	30	
15 Poe—Kenneth G. Bobo	105				15			90	55		8	10	25	
16 Augusta Road—R. H. Chambers	81	3	8	2	5	1	1	87	45	3	7	7	24	
17 Berea: Friendship—A. M. Fisher	383	10	4	4		7	6	386	182	7	88	31	95	
18 Bethel—J. Herbert Thomas	363	5	1	3		1	5	360	112	4	20	20	30	
19 Brandon—Melvin E. Calvert	179		5				1	183	65	1	26	17	26	
20 Buncombe Street—Dr. Robert N. Dubose	2029	31	72	4	1	37	31	2046	860	33	483	353	450	
21 Christ—William L. Elkin	421	6	2	5	1	6	9	414	132	7	49	25	45	
22 Dunean—J. B. Linder	362	2	4	3		8	1	358	160	7	41	26	51	
23 Francis Asbury—K. W. Bedenbaugh	601	10	11	6	2	30	54	541	191	5	38	51	138	
24 Laurens Road—Dan H. Montgomery	353	14	12		6	16		351	120	2	25	25	57	
25 Lee Road—Allen E. Long	535	4	38	14		21	15	554	280	15	50	30	206	
26 Monaghan—Francis Gossett	334					2	5	325	135	7	48	37	37	
27 Northside—Fred M. Reese, Jr.	711	10	13	1	28	20	19	664	250	9	208	55	208	
28 Piedmont Park—Lee Cothran, Jr.	242			1				241	115	2	39	12	50	
29 St. John	144							144						
30 McBee	23							23						
31 St. Mark—Paul D. Petty	635	6	11	13	1	11	6	644	319	14	84	39	115	
32 St. Matthew—William W. McNeill	756	21	42	3	48	27	4	742	358	13	78	49	211	
33 St. Paul—Paul E. Smith	715	10	3	1		16	10	691	221	3	32	37	67	
34 Salem—W. T. Cooke, Jr.	313	4	17	4		7	3	324	200	12	65	30	80	
35 Stephenson Memorial—J. E. Tysinger, Sr.	244	2	10	4		9	9	242	100	6	47	13	39	
36 Trinity—C. J. Lupo, Jr.	1028	19	54	8		39	18	1050	336	9	113	58	158	
37 Triune—L. Porter Anderson, Jr.	634	5	10	7		2	6	637	147	8	58	24	48	
38 Woodside—George R. Herndon	132	1						133	55			14	21	
39 Holyroyd Memorial—George R. Herndon	105	3	3					111	40			6	7	
40 Greer: Apalache—B. B. Black	154				51			103	45	2	3	11	15	
41 Concord—Joe E. Tysinger, Jr.	248		1	4		9	5	236	104	2	23	13	23	
42 Faith—Harlan Wilson, Jr.	120	2	5	7		2	4	126	76	3	29	22	53	
43 Few's Chapel—J. L. Lassiter	182		4	3		1	6	180	110	3	13	26	43	
44 Grace—William J. Vines	221		5		10	6		209	87	1	48	21	52	
45 Jackson Grove—Alton L. Wagner	108		2					108	60		10	10	15	
46 Liberty Hill—Gene F. Couch	277	1		1	10		4	261	150	4	35	34	45	
47 Memorial—Joel E. Cannon	602	7	8	2		13	3	595	250	5	50	29	82	
48 Mountain View—Edward C. Freeman	160	1	2		1		2	157	74	6	17	18	24	
49 Sharon—Brice B. Blakeney	376	9	2	1			2	384	200	10	29	26	70	
50 Victor—Edward L. Mainous	306	6	1			3	5	302	134	4	11	16	51	
51 Wood's Chapel—J. Taylor Campbell	268	3	2			4	3	262	136	3	20	29	40	
52 Zoar—Billy A. Wells	201	21	19	13		1	6	247	145	11	14	18	40	
53 Maudlin—Roy M. Stockman	610	13	33	14	32	11	3	621	344	12	67	34	153	
54 Owings—R. M. Rowe	43	1		2				46	30	3	5	5	3	
55 Bramlett—R. M. Rowe	333	3		1	5	4	1	323	115	8	47	26	53	
56 Renfrew—D. W. Smith	39							39	23	2	5	5	5	
57 Simpsonville—Phil M. Jones	346	11	10	4		11		360	175	13	52	23	80	
58 Slater—C. L. Smith, Jr.	151		1	1		3		148	70		10	17	19	
59 Traveler's Rest—James Ellis Griffith	183	5	2	4		4	1	188	82	2	50	15	47	
60 Woodruff: Emma Gray Mem.—M. E. Boozer	309	4	6	1	2	1		312	95	6	29	29	60	
61 Grace—James B. Hurt, Jr.	234						1	232	95	1	12	11	34	
62 Patterson Chapel—James B. Hurt, Jr.	88		2	1				90			7	7	24	
63 Verner Springs, Mission	23							23						
Total	19430	311	819	186	283	388	266	178	19301	8221	306	2330	1619	3656

TABLE NO. 1—STATISTICAL REPORT

GREENVILLE DISTRICT—Section 2

Church and Charge—Name of Pastor	CHURCH SCHOOL—Continued							W. S. C. S.			PROPERTY AND OTHER ASSETS				
	Youth	Adults	Total Church School Membership	Average Attendance	Number of Ongoing Classes and Groups for Learning	Number of Short-Term Classes and Groups for Learning	Membership of Society (Including Wesleyan Service Guild)	Amount Paid for Local Church and Community Work	United Methodist Men Group	Value of Church, Land, Buildings and Equipment	Value of Church Owned Parsonages and Furniture	Value of Other Assets (cash, bonds, other property, etc.)	Unpaid Balance on Indebtedness on Items, 24, 25, 26	Balance of Other Indebtedness (current expenses, etc.)	
															15
1 Bethel—Phil M. Jones	1	15	40	87	45	8	12	84		66000	22500		16000		
2 Ebenezer—Gene F. Couch		13	22	50	21	7	12			31000			10000		
3 Dials—Harry E. Wright	4	23	58	140	90	10	40	50		100000	15000				
4 Shiloh—Harry E. Wright		12	40	81	60	7	18	40		60000	12000				
5 Durcan—Harvey O. Peurifoc	2	25	87	194	85	115	27	150		125000	25000				
6 Enorce—Jerry M. Watson	3	7	44	98	52	9	16			88000	7000		4000		
7 Fountain Inn—Trinity—W. Gene Fuller	4	34	112	205	140	17	70	350	1	160000	21500	2000			
8 Gray Court—Robert N. Carlisle	4	4	41	59	42	6	17	3		34000	13000				
9 Trinity—Robert N. Carlisle		6	31	56	24	6	16	167		25000	13000				
10 Greenwood—Bruce Garris	3	29	74	156	90	1	32	19		90000	12000		13300		
11 Hopewell—Bruce Garris		3	10	20	10	1				16000					
12 Greenville—Aldersgate—R. Richard Blocker	3	65	90	303	220	22	75	140		245000	39000	20000	119095		
13 Anderson Road—W. H. Harmon	13	16	15	54	28	5	4			40000					
14 Arrington—Kenneth G. Bobo	3	15	60	120	65	1	20	50	1	60000	10000		13102		
15 Poe—Kenneth G. Bobo		10	35	80	50	1	12	50		88000	7000				
16 Augusta Road—R. H. Chambers	6	12	31	74						42250			220		
17 Berea—Friendship—A. M. Fisher	2	60	121	307	150	16	52	21	1	119000	23800		28837		
18 Bethel—J. Herbert Thomas	6	20	75	145	106	12	12	60	1	100000	25000				
19 Brandon—Melvin E. Calvert	2	20	45	108	58	10	22	165		130000	22000	300	5000	300	
20 Burcombe Street—Dr. Robert N. Dubose	5	258	518	1579	775	72	543	3510	1	1585012	68267	88199	17000		
21 Christ—William L. Elkin	3	45	170	285	134	14	7	55		235000	30000	10000	36390		
22 Du-rcean—J. B. Linder	5	42	136	255	150	14	8	15	1	220000	24000	2250			
23 Francis Asbury—K. W. Bedenbaugh	2	63	174	426	242	28	41	59	1	309000	35000		71771		
24 Laurers Road—Dan H. Montgomery	1	42	129	253	130	3	63	56	1	120000	23000				
25 Lee Road—Allen E. Long	3	87	229	546	251	12	5	60	1	261865	42400	5000	82931		
26 Monahan—Francis Gossett	2	25	82	192	119	12	37	160	1	190000	12500	6500	10140		
27 Northside—Fred M. Reese, Jr.	3	100	200	563	275	1	100	221	1	375000	30000	5000	179207		
28 Piedmont Park—Lee Cothran, Jr.	3	28	90	180	98		23	224	1	140000	28500		59847		
29 St. John															
30 McBee															

31 St. Mark—Paul D. Petty	3	125	180	459	210	32	2	64	200	1	264000	18000		62863	
32 St. Matthew—William W. McNeill	7	79	318	657	305	27	3	116	1270	1	1350000	35000	7000	569000	
33 St. Paul—Paul E. Smith	1	51	319	474	178	19	10	133	1328	1	695000	40090		4400	
34 Salem—W. T. Cooke, Jr.	7	43	110	263	170	15	30	50	400	1	200000	140000		50000	
35 Stephenson Memorial—J. E. Tysinger, Sr.	1	18	73	143	90	12	2	34	136	1	160000	30000		11000	
36 Trinity—C. J. Lupo, Jr.	1	123	224	563	293	25	12	131	272	1	426200	54200		96710	
37 Triune—L. Porter Anderson, Jr.	3	32	147	251	109	16	3	73	240	1	313000	22500		14545	
38 Woodside—George R. Herndon	2	10	41	86	48			10	20		50000	17000		1450	
39 Holroyd Memorial—George R. Herndon		4	23	40				14	27		50000	15000			
40 Greer—Apalache—B. B. Black	3	4	20	55	55	37	15	58		35000	14500	1000		2554	
41 Corcord—Joe E. Tysinger, Jr.	1	22	114	172	85	12	1	35		85000	20000		5900		
42 Faith—Garlan Wilson, Jr.	3	22	75	172	65	13	8	18	47	1	96500	26000		45897	1009
43 Few's Chapel—J. L. Lassiter	1	16	70	155	81	11	8	15	400	1	145000	20000		70964	
44 Grace—William J. Vines	4	13	34	120	77	12	5	15	18	1	136221	55555	8000	42037	
45 Jackson Grove—Alton L. Wagner	1	10	40	75	45			18	225	1	34500	18000			
46 Liberty Hill—Gene F. Couch	4	50	114	243	145	22	5	40	563	1	160000	30000	2500		
47 Memorial—Joel E. Cannon	3	106	195	412	260	23	2	100	150	1	442000	72500	18000	38510	
48 Mountain View—Edward C. Freeman	1	12	66	120	60	13	2	25	165		80000	12000		5390	
49 Sharon—Brice B. Blakeney	3	45	190	331	180	13	5	26	80	1	147000	29000	4000		
50 Victor—Edward L. Mainous	2	34	174	275	124	14	1	51	169	1	110000	35000	1800		
51 Wood's Chapel—J. Taylor Campbell	3	30	135	234	118	16	5	30	925	1	160000	25000	12700	25005	
52 Zoar—Billy A. Wells	1	27	110	195	135	15	3	25	84	1	90000	18000	2000		
53 Mauldin—Roy M. Stockman	3	99	186	472	280	33	3	89	98	1	150000	35000	10000	20000	
54 Owings—R. M. Rowe	4	4	29	41	27	3		14	33		30000				
55 Bramlett—R. M. Rowe		36	85	200	99			48	378		65000	19000		2583	
56 Renfrew—D. W. Smith	5	4	20	34	23						50000				
57 Simpsonville—Phil M. Jones	5	53	90	246	135	16	15	42	210	1	258000	23000	3500	83000	2000
58 Slater—C. L. Smith, Jr.	5	20	24	80	48	10		23	58		95000	35000		2433	
59 Traylor's Rest—James Ellis Griffith	3	35	66	163	87	12	7	54	100	1	117800	19500	150	29143	799
60 Woodruff—Emma Gray Mem.—M. E. Boozer	3	40	72	201	100			521		1	350000	24500	6500		
61 Grace—James B. Hurt, Jr.	1	25	60	130	83			35	140	1	83000	24500		5200	
62 Patterson Chapel—James B. Hurt, Jr.		17	54	102	50			18	90	1	74000				
63 Verner Springs, Mission															
Total		2288	6217	13780	7278	821	252	2734	14851	30	11557348	1489222	216399	1864870	6653

TABLE NO. 2—STATISTICAL REPORT

Table with columns for Charge and Church—Name of Pastor, LOCAL CHURCH EXPENDITURES (Prin. and Int. on Indebtedness, Loans, Mortgages, etc.; Buildings and Improvements, etc.; Church Sch.; Lesson Materials, Supplies, Administration, etc.; Other Current Expenses, etc.; W. S. C. S.; Miscellaneous Benevolences), LOCAL CHURCH (PASTOR'S SALARY: Amount Set, Amount Paid; Associate(s) Salary: Amount Paid; Travel Allow. Pd.; Utilities Paid), and MINISTERIAL SUPPORT (Dis. Supt's Fund: Apportioned, Paid; Episcopal Fund: Apportioned, Paid).

TABLE NO. 2—STATISTICAL REPORT

List No.	Charge and Church—Name of Pastor	MINST. SUPPORT (Cont.)				CONNECTIONAL FUND											World Service Special Gifts	General Advance Specials
		Other Than Local Church		Juris. Area, Conf. District Admin.	Interdenominational Cooperation Fund	Temporary General Aid Fund		World Service and Conference Benevolences			Ministerial Education Fund							
		Conference Claim. Fund	Minimum Salary Fund			Apportioned	Paid	Apportioned	Accepted	Paid	Apportioned	Paid						
42a	42b	43a	43b	46a	46b	47a	47b	48a	48b	50a	50b	50c	51a	51b	52	53		
1	Bethel—Phil M. Jones	596	596	153	153	172	43	10	9	850	850	850		72		475		
2	Ebenezer—Gene F. Couch	350	350	62	62	43	8		2	379	379	379			20	75		
3	Dials—Harry E. Wright	645	645	134	134	148	18		8	855	855	855		50		25		
4	Shiloh—Harry E. Wright	468	234	91	45	99	11		6	570	570	285		25				
5	Duncan—Harvey O. Pourifoy	961	961	209	209	228	20		10	1249	1249	300						
6	Enoree—Jerry Watson	719	719	156	156	182	17		8	935	935	935						
7	Fountain Inn: Trinity—W. Gene Fuller	1413	1413	296	296	276	16		9	1771	1771	1771		130		800		
8	Gray Court—Robert N. Carlisle	495	495	120	120	137	9		4	664	664	664		75		30		
9	Trinity—Robert N. Carlisle	37	337	61	61	91	3		2	418	418	418		30		15		
10	Greenpond—Bruce Garriss	523	523	109	109	137	10		5	759	759	759		40				
11	Hopewell—Bruce Garriss	233	233	55	55	41	6		3	231	200	200						
12	Greenville: Aldersgate—R. Richard Blocker	1722	1722	374	374	276	13		7	2238	2238	2238		345	1450			
13	Anderson Road—W. H. Harmon	140	140	30	30	53	8		4	182	50	50		85				
14	Arrington—Kenneth G. Bobo	490	675	123	123	169	10		6	615	615	849		66				
15	Poe—Kenneth G. Bebo	411	411	64	64	98	10		6	613	613	613		200		500		
16	Augusta Road—R. H. Chambers	208	208	45	45	68	65		2	300	300	300		200		250		
17	Berea: Friendship—A. M. Fisher	1421	1200	309	309	270	26		14	1847	1550	1550		200				
18	Bethel—J. Herbert Thomas	805	805	205	205	254	32		17	1657	1657	1657		200				
19	Brandon—Melvin E. Calvert	800	800	136	136	189	188		7	1075	550	570						
20	Buncombe Street—Dr. Robert N. Dubose	9230	9230	2004	2004	1047	1047		82	12550	11897	11897		1336		13734		
21	Christ—William L. Elkin	1582	1582	333	333	247	247		21	2790	2790	2790		474				
22	Duncan—J. B. Linder	1183	1183	253	253	247	247		14	1875	1875	1875		190		300		
23	Francis Asbury—K. W. Bedenbaugh	1709	1709	371	371	293	293		21	2221	1200	1200		47		22		
24	Laurens Road—Dan H. Montgomery	1594	1205	346	204	258	244		15	2071	1700	1700		150		75		
25	Lee Road—Allen E. Long	1652	1652	359	359	263	263		14	2146	2146	2146		240				
26	Monaghan—Francis H. Gossett	1251	1251	302	302	246	246		12	1588	1000	1000		69				
27	Northside—Fred M. Reese, Jr.	3273	2438	711	320	293	108		36	4254	4254	1147		37		440		
28	Piedmont Park—Lee Cothran, Jr.	928	232	202	48	228	228		11	1207	1000							
29	St. John	300		48		85			5	300	300							
30	McBee	75		16		16			1	75	75							
31	St. Mark—Paul D. Petty	2000	2000	400	400	273	273		22	2470	2470	2470				550		
32	St. Matthew—William W. McNeill	2732	2031	593		637			21	3550	3550					382		

33	St. Paul—Paul E. Smith	3521	3521	764	764	315	315	81	40	4576	4576	4576		528		766	
34	Salem—W. T. Cooke, Jr.	1322	1322	287	287	247		6	2	1718	1718	1718			100	125	
35	Stephenson Memorial—J. E. Tysinger, Sr.	1250	1250	271	271	237	237	20	10	1374	1374	1374				5800	
36	Trinity—C. L. Lupo, Jr.	4700	4700	1020	1020	588	588	76	37	5608	5608	5608		209		3545	
37	Triune—L. Porter Anderson, Jr.	2462	2462	535	535	276	276	54	27	3200	3200	3200		225		105	
38	Woodside—George R. Herndon	456	456	111	111	115	115	13	6	678	315	315		25		20	
39	Holroyd Memorial—George R. Herndon	390	390	73	73	119	119	13	6	521	200	200		25			
40	Greer: Apalache—B. B. Black	284	284	87	87	78		8	3	418	418	418			25		
41	Concord—Joe E. Tysinger, Jr.	1027	1027	289	289	169	169	24	11	1559	1559	1559		50		75	
42	Faith—Harlan Wilson, Jr.	550	550	139	139	195		7		700					60		
43	Few's Chapel—J. L. Lassiter	791	791	172	172	215	215	15	3	1027	1027	1027		100			
44	Grace—William J. Vines	774	1700	168		244		19	9	1006	1006					35	
45	Jackson Grove—Alton L. Wagner	451		113		163	163	13		577							
46	Liberty Hill—Gene F. Couch	1012	1012	220	220	228	228	22	10	1315	1315	1315		100		100	
47	Memorial—Joel E. Cannon	3214	3214	600	600	325	325	51	25	3900	3900	3900		100		525	
48	Mountain View—Edward C. Freeman	728	728	158	158	185	185	12	5	946	700	700		52		60	
49	Sharon—Brice B. Blakeney	1110	1110	241	241	245	245	23	11	1543	1543	1543		100		120	
50	Victor—Edward L. Mainous	1125	1125	213	213	228	228	32	15	1550	1550	1550			35		
51	Wood's Chapel—J. Taylor Campbell	1160	1160	216	216	234	234	24	11	1479	1479	1479		175		110	
52	Zoar—Billy A. Wells	892	892	194	194	202		15	7	1159	1159	1159		75		25	
53	Mauldin—Roy M. Stockman	1653	1653	395	395	309	309	34	16	2300	2300	2300		100			
54	Owings—R. M. Rowe	335	335	60	60	68	68	10	4	498	498	498		80			
55	Bramlett—R. M. Rowe	715	715	147	147	182	182	18	9	1127	1127	1127		171		75	
56	Renfrew—D. W. Smith	145	145	31	31	39	39			225	225	225				53	
57	Simpsonville—Phil M. Jones	1124	1124	265	265	267	267	18	9	1589	1589	1600		25		50	
58	Slater—C. L. Smith, Jr.	720	720	156	156	208	208	15	7	936	936	500		40		100	
59	Traveler's Rest—James Ellis Griffith	777	777	169	169	199	199	15	7	1200	950	775					
60	Woodruff: Emma Gray Mem.—M. E. Boozer	1360	1360	295	295	280	280	22	11	1867	1867	1867		57		50	
61	Grace—James B. Hurt, Jr.	712	712	148	148	163	163	16	7	1181	1181	1181				30	
62	Patterson Chapel—James B. Hurt, Jr.	338	338	65	65	64		6	3	369	369	369				25	
	Total	75344	72553	16272	14414	13451	10791	1478	602	728	534	100441	94169	83551	5842	2096	29467

TABLE NO. 2—STATISTICAL REPORT

List No.	Charge and Church—Name of Pastor	BENEVOLENCES																GRAND TOTAL PAID (lines 30-68)
		One Great Hour of Sharing	Fellowship of Suffering and Service	United Methodist Student Day	Youth Service Fund	Race Relations Sunday	Fund for Reconciliation	OTHER CONFERENCE BENEVOLENCES										
								Christian Education Sunday	Higher Education	Conference Advance Specials	Hospitals and Golden Cross	Epworth Children's Home	The Methodist Home	Temperance Fund	The Methodist Camp Fund	All Other Benevolences		
54	55	56	57	58	59	60	61	62	63	64	65	66	67	68	69			
1	Bethel—Phil M. Jones	100	35		25			107		600	250	25	347	673	75	17549		
2	Ebenezer—Gene F. Couch			60		5		26	180	25	50				10	3593		
3	Dials—Harry E. Wright	10						91	250	25	5	225	800	5	10	13836		
4	Shiloh—Harry E. Wright	5	5					61	188	20	10	100	542		52	10087		
5	Duncan—Harvey O. Peurifoy	26				21	10	140	100			152	32	32	103	20472		
6	Enoree—Jerry Watson							47	40				425			10856		
7	Fountain Inn: Trinity—W. Gene Fuller	25	48	10	12			170	1000		20	419	450		100	25081		
8	Gray Court—Robert N. Carlisle	15	16	5		5		84	250	210	10	583	1115	5	35	12292		
9	Trinity—Robert N. Carlisle	5	10	2		2		56	100	75	5	141	465	2	7	7221		
10	Greenpond—Bruce Garris			10				84		100		15	250		30	14276		
11	Hopewell—Bruce Garris							25				42				2776		
12	Greenville: Aldersgate—R. Richard Blocker	261		25		100		170	1000	500	75	780	1850	50	500	57697		
13	Anderson Road—W. H. Harmon							32				10				1669		
14	Arrington—Kenneth G. Bobo		19			5		104	432			156				14468		
15	Poe—Kenneth G. Bobo	15	10	25				60	278		5	100	520	5		8245		
16	Augusta Road—R. H. Chambers							40	50			28				5560		
17	Berea: Friendship—A. M. Fisher	10	13			32		166	932			512	1808		100	31328		
18	Bethel—J. Herbert Thomas	25	25				10	156	275	175	25	475	200	25	150	17915		
19	Brandon—Melvin E. Calvert		10								20	100	50	10		15617		
20	Buncombe Street—Dr. Robert N. Dubose	800		155		559	129	600	7613	8200	75	7362	2029	1850	10232	277307		
21	Christ—William L. Elkin	10	50	20		25		68	152	922	312	500	1800	10	101	40862		
22	Duncan—J. B. Linder	25	56	90				95	152	962	240	50	546	200		22675		
23	Francis Asbury—K. W. Bedenbaugh	40	46			92	53	180	700	180		552	1123		129	45312		
24	Laurens Road—Dan H. Montgomery		43			22		150				427	125			24031		
25	Lee Road—Allen E. Long	25	25	25	25	125	250	162	1362	355	25	500	250		125	49448		
26	Monaghan—Francis H. Gossett							151	400	100		171	208		32	28226		
27	Northside—Fred M. Reese, Jr.	37	11			9		180	1132			1084	291		166	51182		
28	Piedmont Park—Lee Cochran, Jr.																21600	
29	St. John																	
30	McBee	25	100	25	24	50		168	1519	175	25	264	222	25	25	47191		
31	St. Mark—Paul D. Petty																148649	
32	St. Matthew—William W. McNeill		32		36	60	478			279		551	683		9			
33	St. Paul—Paul E. Smith																	
34	Salem—W. T. Cooke, Jr.	20				10	100	194	1350	150	100	1500	2000	250	300	63212		
35	Stephenson Memorial—J. E. Tysinger, Sr.		13			6		152	100	95	25	310		475		22263		
36	Trinity—C. L. Lupo, Jr.	125						146	1031	100	46	178	298	32		24020		
37	Triune—L. Porter Anderson, Jr.	50	50	25	25	100	50	362	3877	1200		1013	4736		400	100671		
38	Woodside—George R. Herndon		21			25		170	1000	472	50	397	1880	25	200	41980		
39	Holroyd Memorial—George R. Herndon							71	94			84	25		61	10496		
40	Greer: Apalache—B. B. Black							73	40			41	12		24	6707		
41	Concord—Joe E. Tysinger, Jr.	25	43								25	81	410			6426		
42	Faith—Harlan Wilson, Jr.	15	15	25	10	10			200	50	25	350				15179		
43	Few's Chapel—J. L. Lassiter		20			2						39	195			17905		
44	Grace—William J. Vines	10	11		5	21	34	12				40	40	40	385	22064		
45	Jackson Grove—Alton L. Wagner											127	240	5	65	19347		
46	Liberty Hill—Gene F. Couch	25	10	10		50		140	730	500	30	476	700		100	20097		
47	Memorial—Joel E. Cannon	161	64	50		35	66	200	1500	650	100	2599	5540	50	300	64649		
48	Mountain View—Edward C. Freeman		25			111		114	50	90		184	680		26	14440		
49	Sharon—Brice B. Blakeney	35	20	30				142	200	200	25	749	1400	30	25	26215		
50	Victor—Edward L. Mainous	50	50	25		25		140	300			300	3050		100	28791		
51	Wood's Chapel—J. Taylor Campbell	35	25	15		10		144		445	30	887	850	10	120	30095		
52	Zoar—Billy A. Wells	12	10			10		124	400	125	10	400	100		12	20469		
53	Mauldin—Roy M. Stockman					25		174	1250		25	764	250	50	50	27521		
54	Owings—R. M. Rowe	20	42	5		10		42	75	125	5	643	25		15	8796		
55	Bramlett—R. M. Rowe	25	33	10		10		112	540	125	10	625	136	10	75	15057		
56	Renfrew—D. W. Smith							24	75			55	180			2659		
57	Simpsonville—Phil M. Jones		38			10		164	300	350	25	631	450		170	31391		
58	Slater—C. L. Smith, Jr.	15	15	15	45	15	30	128		50	15	106	600	15	40	12986		
59	Traveler's Rest—James Ellis Griffeth		37			9	27	123	325			165	217		5	17871		
60	Woodruff: Emma Gray Mem.—M. E. Boozer	10	25		50			172	1122	250	25	250	158	10	25	37327		
61	Grace—James B. Hurt, Jr.								550			243	900		1469	15299		
62	Patterson Chapel—James B. Hurt, Jr.								150			85	200			6356		
	Total	2092	1140	672	257	1651	1460	6637	34944	26573	1241	29467	41032	1042	5604	13924	1784506	

TABLE NO. 1—STATISTICAL REPORT

Church and Charge—Name of Pastor		CHURCH MEMBERSHIP												CHURCH SCHOOL						
		Total Members Reported at Close of Last Year	Received This Year on Confession of Faith or Restored	Received from Other United Methodist Churches	Received from Other Denominations	Removed by Charge Conference Action or Withdrawn	Removed by Transfer to Other United Methodist Churches	Removed by Transfer to Other Denominations	Removed by Death	Total Members at Close of This Year	Average Attendance at the Principal Weekly Worship Services	Number of Persons Baptized This Year (All Ages)	Preparatory Members Now on Roll (all bapt. children under 16)	Number of Leaders	Children (birth through sixth grade) in All Classes and Groups					
																1	2	3	4	5
1	Abbeville: Grace—David T. Templeton	4	349		2					2	3		8	2	336	135	2	61	20	44
2	Bethel—David T. Templeton		14												14					
3	Main Street—Herbert C. Floyd	2	559												535	225	5	62	48	97
4	Aiken: Charles Wesley—John M. Williams, Jr.	4	203	8	6	3	2	4	3	3	1	1	1	3	211	112	6	46	27	55
5	Trinity—David Myers	1	161	4	7	4		5	3	3	2	4	2	4	167	85	4	35	15	61
6	Bath—R. Hilton Johnson	2	146		10									4	150	60		10	10	31
7	Clearwater—R. Hilton Johnson		68											1	68	25		2	4	
8	Belvedere—T. C. Gilliam	3	400	13	11	11		4	3	1	1	3	1	1	427	170	16	92	28	113
9	Clinton: Bailey Memorial—Wayne L. Mitchell	1	172	2	2					11	2	2	2	4	158	55		29	11	25
10	Lydia—Wayne L. Mitchell		37											3	32	3				
11	Broad Street—E. W. Rogers	5	598	10	15			8	11	4	4	4	12	12	588	360	15	46	36	93
12	Edgefield—A. Eugene Eaddy	2	239	25	10	6		4	3	3	6	11	6	3	273	150	9	46	15	37
13	Graniteville: St. John—John W. Davenport	1	632	2	8	1	3	3	3	3	6	11	6	11	620	130	9	40	40	106
14	Greenwood: Bethlehem—Robert B. Campbell	1	189		3									1	187	70	25	7	7	35
15	Cokesbury—Robert B. Campbell	1	138		1	6								2	141	72	16	14	29	29
16	Galloway Memorial—Floyd V. Chandler	1	159	15	9	4		12	12	1	1	2	1	2	172	100	6	25	14	30
17	Harris—Henry J. Phillips	7	240	5	1	1	24	3	3	1	1	3	1	2	219	100	8	17	21	48
18	Lowell Street—H. S. Suggs	2	425		4	2		3	3	4	7	4	7	7	417	147	7	55	38	59
19	Lupo—E. H. Spackman, Jr.	3	216	4	12	2		1	1	1	2	2	2	2	230	85	9	53	12	48
20	Ebenezer—E. S. Spackman, Jr.		69	3	2									1	72	20		5	5	5
21	Main Street—John M. Younginer	5	1565	11	28	12		36	7	7	13	13	13	13	1560	550	18	116	44	164
22	Matthews—W. W. Culp, Jr.	3	598	17	8	2		10	7	7	3	3	4	3	605	181	9	85	68	141
23	Mount Lebanon—Ira J. Carey	2	228	9	7	3		3						4	240	120	10	21	20	38
24	Kinards—Ira J. Carey		93	1										4	90	35	1	8	12	12
25	Panola—Gary B. Byrd	4	151	4							2	2	2	2	153		2	8	12	40
26	Mount Carmel—Gary B. Byrd	1	78	7				3			2	2	2	2	80	50		6	9	13
27	Rehoboth—Samuel K. Harmon	1	262	8	4	2		1	1	1	7	7	7	7	267	120	4	36	25	40
28	Bethel—Samuel K. Harmon		83			1					1	1	1	1	79	25	1	78	2	91
29	St. Mark—Frank J. Griffith, Jr.	1	185	9	37	12		16	3	3	3	3	3	3	224	130	21	62	28	53
30	Tranquil—Ernest W. Prewett, Jr.	2	328	12	3	1		1			1	1	1	1	341	175	3	62	28	53
31	Jackson: Bethel—James O. Gilliam, Jr.	2	227	4	1	1		1	1	7	1	1	1	1	223	88	5	28	19	58
32	Westley Chapel—James O. Gilliam, Jr.		179	2				2	3	3	2	2	2	2	171	63	2	26	14	29
33	Joanna: Epworth—J. Leland Rinchart	2	397	8	4	6	36	3	3	4	5	5	5	5	361	112	5	26	14	29
34	Kinards: Hopewell—James W. McAlister	1	111	1	3			1	1	4	1	1	1	1	113	65	4	9	10	8
35	Sharon—James W. McAlister		54		1										51	23				
36	Langley—Thomas G. Rogers	2	306	7	5	6		1	1		6	6	6	6	317	140	16	49	19	78
37	Capers Chapel—Thomas G. Rogers		82							1	1	1	1	1	81	32	1	11	7	18
38	Laurens: Central—Clifford L. Carter	2	225	1	3	2		1	1	1	1	1	1	1	229	68	1	22	22	33
39	First Church—Dr. R. Bryce Herbert	2	660	4	21	8		13	5	6	6	6	6	6	669	250	8	65	48	99
40	Saint James—W. Ralph Carter	3	374	2	1	2		2	1	4	4	4	4	4	372	113	3	42	24	73
41	Sandy Springs—W. Ralph Carter		66	15		2		4	2	2	2	2	2	2	75	32	14	6	6	24
42	McCormick—Thomas F. Matthews	4	385	1	15	5		11	5	3	3	3	3	3	387	160	6	61	27	67
43	Newberry: Central—George S. Duffie, Sr.	3	776	13	17	3		4	5	9	9	9	9	9	791	275	11	80	93	93
44	Epting—Donald F. Funderburk	3	388	5	2	2		9	1	1	2	2	2	2	382	165		50	24	37
45	Lewis—Joseph W. Alley	4	297	9	8	3		1	2	1	2	2	2	2	311	136	3	43	22	60
46	Newberry Ct.: Ebenezer—H. J. Harmon, Jr.	3	115	6	1	1		2	3	1	1	1	1	1	115	65	1	17		
47	Lebanon—H. J. Harmon, Jr.		102					1			3	3	3	3	97	49		15		
48	New Chapel—H. J. Harmon, Jr.		42								1	1	1	1	40	26		9		
49	O'Neal Street—Elbert L. Johnson	2	361	5	1	1		3			6	6	6	6	359	170	6	30	19	33
50	Trinity—James G. Mishoe	3	259	7	7	2		5	2	7	5	5	5	5	263	120	11	49	23	44
51	New Ellenton: St. Paul—George C. Owens	4	382	11	2	5		2	2	7	1	1	1	1	390	185	7	26	45	110
52	Ninety Six: Cambridge—H. M. Cox	1	356		5	3		1	9	1	3	3	3	3	350	145	5	33	38	49
53	St. Paul—Eugene C. Holmes	2	254	6	3	1		1	1	2	7	7	7	7	253	98	1	17	17	38
54	North Augusta: Grace—Tom Kemmerlin	2	1610	24	59	12	49	46	6	8	8	8	8	8	1596	495	30	71	259	259
55	Plum Branch: Troy—M. B. Lee	3	165	1				2			3	3	3	3	161	97	2	11	12	38
56	St. Paul—M. B. Lee		96	1							2	2	2	98	32		6	6	8	9
57	Republican—M. B. Lee		212	9	2	2					3	3	3	222	107	8	16	15	68	68
58	Trenton—James P. Rush	2	79				5				2	2	2	72	55	1	11	12	13	13
59	McKendree—James P. Rush		81		1		13				2	2	2	67	35		6	10	10	10
60	Vancluse		134											134						
61	Warrenville		114											114						
62	Pentecost—J. Thomas Miller, III	1	43											43	31		2	7	2	2
63	Waterloo—Clarence E. Turner	1	159		3	3		5	1	3	3	3	3	156	70		9	10	18	18
64	Soule Chapel—Clarence E. Turner		96							3				93	42		4	4	3	3
65	Whitmire—James H. Nates	1	426			1		3			5	5	5	419	170	3	36	28	46	46
66	Ebenezer		28					28						0						
Totals			18226	312	360	151	169	318	124	207	18231	7204	319	1732	1273	2955				

TABLE NO. 1—STATISTICAL REPORT

GREENWOOD DISTRICT—Section 2

Church and Charge—Name of Pastor	CHURCH SCHOOL—Continued							W. S. C. S.			PROPERTY AND OTHER ASSETS					
	Youth	Adults	Total Church School Membership	Average Attendance	Number of Ongoing Classes and Groups for Learning	Number of Short-Term Classes and Groups for Learning	Membership of Society (Including Wesleyan Service Guild)	Amount Paid for Local Church and Community Work	United Methodist Men Group	Value of Church, Land, Buildings and Equipment	Value of Church Owned Parsonages and Furniture	Value of Other Assets (cash, bonds, other property, etc.)	Unpaid Balance on Indebtedness on Items 24, 25, 26	Balance of Other Indebtedness (current expenses, etc.)		
	15	16	17	18	19	20	21	22	23	24	25	26	27	28		
1 Abbeville: Grace—David T. Templeton	4	54	92	210	130	38	95	200	1	90000	12000	27000	2500			
2 Bethel—David T. Templeton		59	121	325	162	5	17	166	1	305500	35000	5309				
3 Main Street—Herbert C. Floyd	2	48	60	190	81	13	2	14		90000	20000		34793	1010		
4 Aiken: Charles Wesley—John M. Williams, Jr.	4	33	44	153	90	9	9	20	336	1	73142	10500	24450			
5 Trinity—David Myers	1	20	55	116	54	11	2	17		44000	13000	881	2100			
6 Bath—R. Hilton Johnson	2	66	111	318	190	16	5	28	1	12500	11500	421	3119			
7 Clearwater—R. Hilton Johnson				4		4	1	11		83000	12000	15932	32074			
8 Belvedere—T. C. Gilliam	3			4		4		8		115000	27000	1099	15205			
9 Clinton: Bailey Memorial—Wayne L. Mitchell	1	12	35	83	45	10	8			42000	3800		3711			
10 Lydia—Wayne L. Mitchell		97	146	372	221	14	6	120	422	1	563000	50000	430	150000		
11 Broad Street—E. W. Rogers	5	33	81	166	85	12	3	50	43	1	145000	31000	20700	5623		
12 Edgefield—A. Eugene Eaddy	1	55	130	331	128	12	1	34	50	1	132000	28500	19121			
13 Graniteville: St. John—John W. Davenport	1	14	46	102	50	8	2	25	337		93000	25000		29997		
14 Greenwood: Bethlehem—Robert B. Campbell	1	14	46	102	50	8	2	25	337		93000	25000		3500		
15 Cokesbury—Robert B. Campbell	3	35	81	40	6	6	1	15	150		40827					
16 Galloway Memorial—Floyd V. Chandler	1	21	84	149	92	11		33	96		60000	30000	10000	4500		
17 Harris—Henry J. Phillips	7	29	60	158	105	4	6	20	92		178300	15000	6000	46790		
18 Lowell Street—H. S. Suggs	2	39	139	275	136	17	1	39	50		195000	18000	8470	9015		
19 Lupo—E. H. Spackman, Jr.	3	13	52	125	64	11	9		149		45300	9000				
20 Ebenezer—E. H. Spackman, Jr.		4	26	40	25	3				8000		1000				
21 Main Street—John M. Younginer	5	138	508	854	448	23	1	253	304	1	756000	59180	7275	14338		
22 Matthews—W. W. Culp, Jr.	3	49	209	467	226	75	153	81	1596	1	200000	30000	5425	10370		
23 Mount Lebanon—Ira J. Carey	2	22	78	158	90	12	4	37	135	1	62000	26000	1000	8826		
24 Kinards—Ira J. Carey		12	33	69	35	7	7	30	165		43600					
25 Panola—Gary B. Byrd	4	40	60	152	50	10		20		1	68000	9000		12475		
26 Mount Carmel—Gary B. Byrd	1	8	40	70	50	7				1	33500			10846		
27 Rehoboth—Samuel K. Harmon	4	30	90	185	130	13	2	42	27	1	155000	20000				
28 Bethel—Samuel K. Harmon	1		15	17	10	1		10	32		27525					
29 St. Mark—Frank J. Griffith, Jr.	1	27	106	244	125	12	5	38	1500	1	128700	27600	2000	83416		
30 Tranquil—Ernest W. Prewett, Jr.	2	21	89	191	110	14	3	50	75	1	203251	19000	10000	116900		
31 Jackson: Bethel—James O. Gilliam, Jr.	2	34	29	140	65	9	3	39	279	1	92000	20000		2300		
32 Wesley Chapel—James O. Gilliam, Jr.	2	21	16	80	38	8	3	20	123		59000	10000		5793		
33 Joanna: Epworth—J. Leland Rinchart	1	25	110	192	95	11		35	458	1	201000	25275		5800		
34 Kinards: Hopewell—James W. McAlister	1	8	34	60	45	5		29	50		40000	25000		2329		
35 Sharon—James W. McAlister											3800	25000				
36 Langley—Thomas G. Rogers	2	35	74	206	144	11	6	27	64		100000	28000		8300		
37 Capers Chapel—Thomas G. Rogers		15	35	75	23	5	2	12	38		17000					
38 Laurers: Central—Clifford L. Carter	2	19	72	146	64	13	2	17	101		100000	24000				
39 First Church—Dr. R. Bryce Herbert	2	66	169	382	216	18	14	175	83	1	365000	35000		39676		
40 Saint James—W. Ralph Carter	3	17	96	210	97	13	4	29	98		181360	21000	1816	51000		
41 Sandy Springs—W. Ralph Carter		13	16	59	29	5					16300		588			
42 McCormick—Thomas F. Matthews	4	40	94	228	125	14	5	62	1179	1	250000	32000		26240		
43 Newberry: Central—George S. Duffie, Sr.	3	75	250	498	225	26	11	136	1372		391000	65000	11000	9995		
44 Epting—Donald F. Funderburk	3	29	129	219	120	11	3	27	405		124000	40000				
45 Lewis—Joseph W. Alley	4	34	120	236	104	15	6	43	799		200000	12000	2000	85949		
46 Newberry Ct.: Ebenezer—H. J. Harmon, Jr.	3							18	56							
47 Lebanon—H. J. Harmon, Jr.								16	125		14100	18000				
48 New Chapel—H. J. Harmon, Jr.								6	6							
49 O'Neal Street—Elbert L. Johnson	2	15	105	172	94	7	11	60	203	1	250000	25000		108563		
50 Trinity—James G. Mishoe	3	37	90	194	110	13	12	37	988		90000	18000	9325			
51 New Ellenton: St. Paul—George C. Owens	4	85	80	320	158	35	20	38	1044	1	144000	22000		7794		
52 Ninety Six: Cambridge—H. M. Cox	1	28	163	278	162	14	3	33	340	1	270000	35000	10000			
53 St. Paul—Eugene C. Holmes	2	21	93	169	81	12	5	50	87		62000	34000		5630		
54 North Augusta: Grace—Tom Kemmerlin	2	143	255	728	392	28	2	171	869	1	688474	27860	34080	115445		
55 Plum Branch: Troy—M. B. Lee	3	20	73	143	89	10		33	136		45000	26000		4413		
56 St. Paul—M. B. Lee		13	19	49	28	6		14	166		18000		5500			
57 Republican—M. B. Lee		34	65	182	97	14		22	172		42000					
58 Trenton—James P. Rush	2	18	30	73	55	7	2	30			40000	23500		567		
59 McKendree—James P. Rush		6	30	56	30	4		22			45000			2000		
60 Vaucuse																
61 Warrenville																
62 Pentecost—J. Thomas Miller, III	1	16	10	35	26	4	2	13			12000					
63 Waterloo—Clarence E. Turner	1	10	32	70	50	7		21	195	1	29000	21760				
64 Soule Chapel—Clarence E. Turner		6	27	40	38	4					13000	10240				
65 Whitmire—James H. Nates	1	34	106	214	145	13	6	75	515	1	330000	30000	1200	11500		
66 Ebenezer																
Totals		1864	4967	11059	5917	720	370	2560	17690	23	8231179	1195715	217572	1117802	1532	

GREENWOOD DISTRICT—SECTION I TABLE NO. 2—STATISTICAL REPORT

List No.	Charge and Church—Name of Pastor	LOCAL CHURCH EXPENDITURES						MINISTERIAL SUPPORT										
		Prin. and Int. on Indebtedness, Loans, Mortgages, etc.	Buildings and Improvements (not Incl. Funds bor'ed)	Church Sch.: Lesson Materials, Supplies, Administration, etc.	Other Current Expenses, etc.	W. S. C. S.	Miscellaneous Benevolences	LOCAL CHURCH					Dist. Supt's Fund		Episcopal Fund			
								PASTOR'S SALARY		Associate(s) Salary Amount Paid	Travel Allow. Pd.		Utilities Paid		Apportioned	Paid	Apportioned	Paid
								Amount Set	Amount Paid		Pastor	Associate(s)	Pastor	Associate(s)				
30	31	32	33	34	35	36a	36b	37b	38a	38b	39a	39b	40a	40b	41a	41b		
1	Abbeville: Grace—David T. Templeton	1100		1553	4542	200			7100	6700				175	175	142	116	
2	Bethel—David T. Templeton								300	300				5	5	6	6	
3	Main Street—Herbert C. Floyd		22779	9834	14464	1022			9350	6141				432	432	170	170	
4	Aiken: Charles Wesley—John M. Williams, Jr.	6249	300	737	3318	25			7200	6200				181	181	112	112	
5	Trinity—David Myers	5370		929	1963	50			6600	6375				132	132	132	132	
6	Bath—R. Hilton Johnson	600	1330	390	2040	48			4900	5140				116	116	88	88	
7	Clearwater—R. Hilton Johnson	1061	105	161	624				2000	2000				58	58	40	40	
8	Belvedere—T. C. Gilliam	4693		1081	7150	156			7520	7780				214	214	124	124	
9	Canton: Bailey Memorial—Wayne L. Mitchell	1587	312	522	1093	41			5650	4400	275		574	135	135	102	102	
10	Lydia—Wayne L. Mitchell	497			75				600	633								
11	Broad Street—E. W. Rogers		208215	1062	12692	993	476		10000	10000				431	431	162	162	
12	Edgefield—A. Eugene Eaddy	1200	2731	612	5319	729	75		8000	7000				266	266	140	140	
13	Graniteville: St. John—John W. Davenport		3027	1321	8064	170			8300	8300				350	350	166	166	
14	Greenwood: Bethlehem—Robert B. Campbell	3133	1384	428	1551	149			3285	2700				72	72	54	54	
15	Cokesbury—Robert B. Campbell	2400	439	127	542	35			3285	2700								
16	Galloway Memorial—Floyd V. Chandler	333	1808	1235	4782	150	300		6500	6500				171	171	130	130	
17	Harris—Henry J. Phillips	1580	285	400	3100	105			7280	7280				186	186	145	145	
18	Lowell Street—H. Shedron Suggs	9326	3496	1897	7385	246			8000	7667				287	287	150	153	
19	Lupo—E. H. Spackman, Jr.	2220	458	482	4785	70	332		4875	3683				100	100	98	98	
20	Ebenezer—E. H. Spackman, Jr.		272	493	237				1250	1486				34	34	32	32	
21	Main Street—John M. Younginer	1425	10531	3573	35363	2890	363		12600	13138	7000			1093	1093	392	392	
22	Matthews—W. W. Culp, Jr.	7475	847	2345	9939	559	1482		8816	6600				331	331	150	150	
23	Mount Lebanon—Ira J. Carey	3390		959	2591	293			5190	4590				139	139	104	104	
24	Kinards—Ira J. Carey			370	961	203			2180	1935				59	60	44	45	
25	Panola—Gary B. Byrd	2400		408	1829	100			4054	4054				102	102	102	102	
26	Mount Carmel—Gary B. Byrd	1207		94	743				1656	1656				34	34	34	34	
27	Rehoboth—Samuel K. Harmon		914	1082	2808	196	88		6300	5360				188	188	106	106	
28	Bethel—Samuel K. Harmon		777	31	226	26			1260	900				41	41	18	18	
29	St. Mark—Frank J. Griffith, Jr.	12188	35	850	3950	80			6800	4500				800				
30	Tranquil—Ernest W. Prewett, Jr.	3000	38100	913	2243	200			7200	6800				126	126	120	120	
31	Jackson: Bethel—James O. Gilliam, Jr.	3219	400	845	3599	607			5675	5075				238	238	144	144	
32	Westley Chapel—James O. Gilliam, Jr.	1614	347	352	1970	86			2765	2325				88	88	47	47	

TABLE NO. 2—STATISTICAL REPORT

GREENWOOD DISTRICT—SECTION 2

List No.	Charge and Church—Name of Pastor	MINST. SUPPORT (Cont.)				CONNECTIONAL FUND						World Service and Conference Benevolences			Ministerial Education Fund		World Service Special Gifts	General Advance Specials
		Other Than Local Church				Juris. Area, Conf. District Admin.		Interdenominational Cooperation Fund		Temporary General Aid Fund								
		Conference Claim. Fund		Minimum Salary Fund		Apportioned	Paid	Apportioned	Paid	Apportioned	Paid							
		Apportioned	Paid	Apportioned	Paid													
		42a	42b	43a	43b	46a	46b	47a	47b	48a	48b	50a	50b	50c	51a	51b		
1	Abbeville: Grace—David T. Templeton	800	76	170	120	248					1145	1145				10	10	
2	Bethel—David T. Templeton	76	76	20	20	11					100	100	100		10		10	
3	Main Street—Herbert C. Floyd	2101	1487	456	456	267	432			35	3850	3850	3000			262		
4	Aiken: Charles Wesley—John M. Williams, Jr.	883	883	192	192	217	217				500	500	500			7		
5	Trinity—David Myers	640	640	139	139	231	231	8	8	5	374	374	374					
6	Bath—R. Hilton Johnson	565	565	122	122	154	154	6	6	4	533	533	533					
7	Clearwater—R. Hilton Johnson	283	283	62	62	70	70	4	4	2	267	267	267					
8	Belvedere—T. C. Gilliam	1043	1043	226	226	263	263			6	800	800	551					
9	Clinton: Bailey Memorial—Wayne L. Mitchell	654	697	142	142	178		5	5	4	675	675	675					
10	Lydia—Wayne L. Mitchell																	
11	Broad Street—E. W. Rogers	2100	2100	456	456	309	309			35	4000	4000	4000		271	215	300	
12	Edgely—A. Eugene Eaddy	1296	1296	281	281	280	280				2050	2050	2050		110		100	
13	Greenville: St. John—John W. Davenport	1701	1701	269	269	291	291	30	30	15	2700	2500	2500		230		415	
14	Greenwood: Bethlehem—Robert B. Campbell	351	351	76	76	115	115			3	300	300	300		35	34		
15	Cokesbury—Robert B. Campbell	351	240	76	76	115	115	5	5	3	300	300	300		30	38		
16	Galloway Memorial—Floyd V. Chandler	830	932	180	180	228	298	20	20	12	1400	1400	1400		50		75	
17	Harris—Henry J. Phillips	903	903	196	196	255	255			8	1325	1325	1325		25		288	
18	Lowell Street—H. Shedron Sugis	1395	1395	303	303	280	286	30	30	15	2500	2500	2500		50		288	
19	Lupo—E. H. Spackman, Jr.	490	490	106	106	171	171	7	7	4	487	487	354					
20	Ebenezer—E. H. Spackman, Jr.	163	163	36	36	56	56	3	3	2	163	163	163		25			
21	Main Street—John M. Younginer	5318	5318	1154	1154	686	686	45	45	45	8000	8000	8423		200	423	1750	
22	Mathews—W. W. Culp, Jr.	1608	1608	349	349	298	309	40	40	24	2875	2875	2875		200		580	
23	Mount Lebanon—Ira J. Carey	673	729	146	146	181	360	15	15	8	854	854	854		100		338	
24	Kinards—Ira J. Carey	288	289	63	63	77	125	7	7	4	366	366	366		100		113	
25	Panola—Gary B. Byrd	494	494	307	107	178	178				470	470	215		180			
26	Mount Carmel—Gary B. Byrd	166		37		59	59			2	170	170			60			
27	Rehoboth—Samuel K. Harmon	913	913	199	199	221	220			9	1348	1348	1348		120		450	
28	Bethel—Samuel K. Harmon	200	200	43	43	44	44			2	238	238	238		25		30	
29	St. Mark—Frank J. Griffith, Jr.	615	615	134	134	230	238	5	5	3	500	500	500					
30	Tranquil—Ernest W. Prewett, Jr.	1160	1160	252	252	252	252	18	18	10	1480	1480	1480		200		400	
31	Jackson: Bethel—James O. Gilliam, Jr.	855	855	186	186	199	199	13	13	7	1050	1050	1050		75	191	375	
32	Westley Chapel—James O. Gilliam, Jr.	428	428	93	93	97	97	7	7	5	525	525	525		25	65	100	
33	Joanna: Epworth—J. Leland Rinehart	868	868	188	188	273	273										142	
34	Kinards: Hopewell—James W. McAlister	470	470	102	102	122	122				1450	1450	1450		25			
35	Sharon—James W. McAlister	236	465	51	51	60	60			4	400	400	200		160	100		
36	Langley—Thomas G. Rogers	898	898	192	198	252	252	3		2	200	200	200		56			
37	Capers Chapel—Thomas G. Rogers	228	228	52	52	59	53	20	20	12	1450	1450	1450		265		125	
38	Laurens: Central—Clifford L. Carter	854	854	185	185	250	250			2	145	145	145		25			
39	First Church—Dr. R. Bryce Herbert	2819	2819	612	612	385	385				1200	1200	1200		150		50	
40	Saint James—W. Ralph Carter	1036	1036	223	223	267	267	30	30	15	4500	4500	4500		408		3750	
41	Sandy Springs—W. Ralph Carter	216	216	49	49	42	42			15	1600	1600	1600		125	75	50	
42	McCormick—Thomas F. Matthews	1606	1606	349	349	298	298				175	175	175			11		
43	Newberry: Central—George S. Duffie, Sr.	3113	3113	676	676	396	396	20		12	1500	1500	1500		150		200	
44	Epting—Donald F. Funderburk	1004	1004	218	218	266	266	25	25	40	4700	4700	4700		400	291	6225	
45	Lewis—Joseph W. Alley	883	883	118	192	238	238	15	15	8	1200	1200	1200		100		478	
46	Newberry Ct.: Ebenezer—H. J. Harmon, Jr.	334	334	73	73	85	85			8	1200	1200	1200		25		248	
47	Lebanon—H. J. Harmon, Jr.	296	296	64	64	75	75	4	4	2	312	312	312				20	
48	New Chapel—H. J. Harmon, Jr.	130	130	28	28	33	57			2	277	277	277		66			
49	O'Neal Street—Elbert L. Johnson	1023	623	222	222	273	273	24	25	14	121	121	121		25			
50	Trinity—James G. Mishoe	903	903	112	196	195	237			14	1900	1900	1900					
51	New Ellenton: St. Paul—George C. Owens	1115	1115	242	242	288	288	20	20	12	1350	1200	1034		200		75	
52	Ninety Six: Cambridge—H. M. Cox	1347	1347	293	293	244	244	30	30	20	1550	1550	1550		40		100	
53	St. Paul—Eugene C. Holmes	1202	1202	261	261	273	273	20	20	12	2300	2300	2300		390		250	
54	North Augusta: Grace—Tom Kemmerlin	4427	4427	961	961	635	635	75	75	35	1600	1600	1600		250		173	
55	Plum Branch: Troy—M. B. Lee	470	470	102	102	138	138	9	9	5	6500	6500	6500		160	506		
56	St. Paul—M. B. Lee	245	245	43	43	58	58	4	5	3	703	703	730		15	10	20	
57	Republican—M. B. Lee	265	265	68	68	91	91	7	7	4	304	304	304		10	50		
58	Trenton—James P. Rush	484	484	105	105	123	122	6		4	486	486	486		10	10	20	
59	McKendree—James P. Rush	484	484	105	105	123	122	6		6	600	600	600		50	120	25	
60	Vaucluse	574		125		123				6	600	600	600		25		25	
61	Warrentonville	540		116		140		10		6	180	180						
62	Pentecost—J. Thomas Miller, III	271	271	60	60	70	104	3	3	2	400	400						
63	Waterloo—Clarence E. Turner	468	468	101	101	145	225	7	7	4	200	200	200		22		8	
64	Soule Chapel—Clarence E. Turner	210	210	46	46	65	112	3	3	2	538	538	538		43		90	
65	Whitmire—James H. Nates	1352	1352	294	294	294	294	47	47	30	242	242	242		20			
	Total	59714	56940	12907	12515	12244	12515	612	591	588	490	84678	84328	79980	5426	2518	17398	

TABLE NO. 2—STATISTICAL REPORT

List No.	Charge and Church—Name of Pastor	BENEVOLENCES																GRAND TOTAL PAID (lines 30-68)
		One Great Hour of Sharing	Fellowship of Suffering and Service	United Methodist Student Day	Youth Service Fund	Race Relations Sunday	Fund for Reconciliation	OTHER CONFERENCE BENEVOLENCES								All Other Benevolences		
								Christian Education Sunday	Higher Education	Conference Advance Specials	Hospitals and Golden Cross	Epworth Children's Home	The Methodist Home	Temperance Fund	The Methodist Camp Fund			
54	55	56	57	58	59	60	61	62	63	64	65	66	67	68	69			
1	Abbeville: Grace—David T. Templeton									230	100	600			15436			
2	Bethel—David T. Templeton	15	15	10				6	15	151			20		779			
3	Main Street—Herbert C. Floyd	30		20		10		170	200	750	300	10	25		64446			
4	Aiken: Charles Wesley—John M. Williams, Jr.	7	7			5				46					20000			
5	Trinity—David Myers			10		13		132	528	156	359				17546			
6	Bath—R. Hilton Johnson							94		117	61				11550			
7	Clearwater—R. Hilton Johnson							40		12	5		129		4853			
8	Belvedere—T. C. Gilliam							151		162	500		49	15	24158			
9	Clinton: Bailey Memorial—Wayne L. Mitchell	13	9			7		102	220			7			12128			
10	Lydia—Wayne L. Mitchell														1205			
11	Broad Street—E. W. Rogers	50	50	20	15	20	132	200	1526	200	50	427	2100	20	246627			
12	Edgefield—A. Eugene Eaddy	20	30			25		160	750	175	25	1136	669	15	26442			
13	Graniteville: St. John—John W. Davenport	13	22	17	14			166	900	680	100	573	1934	25	31718			
14	Greenwood: Bethlehem—Robert B. Campbell	10						40	100	41	39	259	218		11687			
15	Cokesbury—Robert B. Campbell	14	15					60	50	120	19	190	37		7771			
16	Galloway Memorial—Floyd V. Chandler	32	97	17		15		141	500	150	21	191	660		20125			
17	Harris—Henry J. Phillips	20	20	20				145	275	50	20	200	1150	25	17785			
18	Lowell Street—H. Shedron Sugas	35	69			25	17	153	215	125	50	443	2000	25	39164			
19	Lupo—E. H. Spackman, Jr.	13	14					50				30			14610			
20	Ebenezer—E. H. Spackman, Jr.	13						32	135			104		15	3321			
21	Main Street—John M. Younginer	63	173	25		83		392	4386	1300	50	2212	26732	25	129976			
22	Mathews—W. W. Culp, Jr.	50	50	25		25		176	500	200	50	706	300	50	40165			
23	Mount Lebanon—Ira J. Carey		8			13	35	104	555	25	1	500	307	6	16863			
24	Kinards—Ira J. Carey		10	3		4	8	45	238			122	179	7	5536			
25	Panola—Gary B. Byrd							102		25		175	200		10671			
26	Mount Carmel—Gary B. Byrd							34		24		50			3927			
27	Rehoboth—Samuel K. Harmon	21	76			60	25	126	400	275	21	294	250	10	16749			
28	Bethel—Samuel K. Harmon	10	6			11		25	35	30	21	180	90	10	3420			
29	St. Mark—Frank J. Griffith, Jr.							136	507			100	113		25037			
30	Tranquil—Ernest W. Prowett, Jr.	25	27	25	16	25		144	957	200	25	974	1200	182	59610			
31	Jackson: Bethel—James O. Gilliam, Jr.	25	2	50		40	144	114	600	150	25	315	1032	10	20231			
32	Wesley Chapel—James O. Gilliam, Jr.	4		4		1	19	55	353	25		172	350	50	9660			
33	Trinity—James G. Mishoe							150	120			450	361		37720			
34	Kinards: Hopewell—James W. McAllister	25	15	25		25		156	716	75	25	353	54	15	19975			
35	Sharon—James W. McAllister							74				382	110		9333			
36	Langley—Thomas G. Rogers							20	256	40		200	1200	1026	5085			
37	Capers Chapel—Thomas G. Rogers	25				25	125	144	699	263		200	200	872	19962			
38	Laurens: Central—Clifford L. Carter							30	148			181	50		3324			
39	First Church—Dr. R. Bryce Herbert	33	31			45		134	150	50	50	334	100		20113			
40	Saint James—W. Ralph Carter	106	38	45		50	191	220	2325	202	100	2649	4519	356	71871			
41	Sandy Springs—W. Ralph Carter	25	25		12		65	153	500	100	12	417	1646	12	28399			
42	McCormick—Thomas F. Matthews	7						24	168			48	106		3406			
43	Newberry: Central—George S. Duffie, Sr.	25	25			28	25	170	500	50	20	709	200	110	54961			
44	Epting—Donald F. Funderburk	46	25			25		226	2068	200	25	1149	289	103	68651			
45	Lewis—Joseph W. Alley	25	50	25		4		152	828	175	15	817	1722	262	21550			
46	Newberry Ct.: Ebenezer—H. J. Harmon, Jr.	20	10	10		10	25	136	500	157	10	425	1152	10	32378			
47	Lebanon—H. J. Harmon, Jr.					10		48	275	10		185	600		108			
48	New Chapel—H. J. Harmon, Jr.	24	18			16		42	245	50		157	170	50	7357			
49	O'Neal Street—Elbert L. Johnson		23					20	107	20		157	170		155			
50	Trinity—James G. Mishoe							150	120			4	53	22	2041			
51	New Ellenton: St. Paul—George C. Owens	26	42		40	6		136	300	125		450	361	180	37720			
52	Ninety Six: Cambridge—H. M. Cox	15	14	10		5		165	210	100	10	582	1250	175	18063			
53	St. Paul—Eugene C. Holmes	25	76		100	25	60	150	1111	250	25	873	1189	54	22911			
54	North Augusta: Grace—Tom Kemmerlin	25	36	25		33	404	156	750	305	25	862	943	373	518			
55	Plum Branch: Troy—M. B. Lee	246				52	143	391	3652		40	1452	676	171	295			
56	St. Paul—M. B. Lee	10	18	10	10		31	85	100	10	25	150	75	169	1000			
57	Republican—M. B. Lee		12	24	5			35	40	20	12	311	50	25	75			
58	Trenton—James P. Rush	10	24	15	10	10		50	52	20	10	160	55	10	15			
59	McKendree—James P. Rush		2			5	26		125	25	10	413	326	10	12102			
60	Vaucluse						12							70	8601			
61	Warrenville									25		147	327		8076			
62	Pentecost—J. Thomas Miller, III																	
63	Waterloo—Clarence E. Turner	7	15	5	50	12	45	83			22	24			2730			
64	Soule Chapel—Clarence E. Turner		9	7		7	24	37		60		210	104	69	7806			
65	Whitmire—James H. Nates	11										167	40	5	3549			
	Total	1219	1335	447	382	755	1701	6650	30712	6298	1045	27108	61997	952	4402	8143	1638478	

TABLE NO. 1—STATISTICAL REPORT

Church and Charge—Name of Pastor	CHURCH MEMBERSHIP													CHURCH SCHOOL	
	Total Members Reported at Close of Last Year	Received This Year on Confession of Faith or Restored	Received from Other United Methodist Churches	Received from Other Denominations	Removed by Charge Conference Action or Withdrawn	Removed by Transfer to Other United Methodist Churches	Removed by Transfer to Other Denominations	Removed by Death	Total Members at Close of This Year	Average Attendance at the Principal Weekly Worship Service(s)	Number of Persons Baptized This Year (All Ages)	Preparatory Members Now on Roll (all bapt. children under 16)	Number of Leaders	Children (birth through sixth grade) in All Classes and Groups	
	1	2	3	4	5	6	7	8	9	10	11	12	13	14	
1 Ashland—Duncan L. Floyd	2	44			2				45	35	1	8	5	12	
2 Hebron—Duncan L. Floyd		121						2	118	65	2	15	8	16	
3 Wilkes Chapel—Duncan L. Floyd		94		3	1			2	96	55		10	6	29	
4 Bethlehem—Manley Campbell	4	221	2			6	1	1	213	130	6	25	28	55	
5 New Market—Manley Campbell		147	13	3	1			1	163	90	20	19	16	39	
6 Prospect—Manley Campbell		157	10			1		2	164	75	14	7	16	35	
7 Bethune—Bethel—John C. Snyder, Jr.	1	201		2			1	6	194	65		22	19	33	
8 Bishopville: Bethlehem—S. M. Atkinson	3	612	6	12	7	2	6	2	618	194	8	73	33	83	
9 St. Matthew		205							205						
10 Concord		85							85						
11 Sandy Grove		77							77						
12 Camden: Lytleton Street—Harry M. Goewey	4	1179	26	38	4		36	11	1194	400	24	100	62	223	
13 Cheraw: First Church—Robert C. Faulkner	5	819	18	28	3		13	5	845	223	16	51	30	178	
14 Chesterfield: St. Paul—B. E. Locklair, Jr.	1	314	5	10		15	14		294	129	10	23	15	80	
15 Shiloh—Charles Kirkley	3	292	8	10			4		306	160	10	21	15	69	
16 Zoar—Charles Kirkley		284	1	2	2		1		282	150	3	16	22	50	
17 Dalzell—Wade H. Jones, Jr.	5	132						3	129	75		25	9	22	
18 Darlington Ct.: Bethel—Vernon F. Deese	3	45							34	18	3	4	3	3	
19 Epworth—Vernon F. Deese		138		5		22	7	5	106	80		8	10	34	
20 Indian Branch—Vernon F. Deese		242		4		76		1	165	85	1	11	10	45	
21 Trinity—Ralph B. Cannon	2	596	11	9		5	11	9	583	200	6	62	55	133	
22 Wesley Memorial—J. A. Dickens, Jr.	1	89	3	2	1		8		87			12	20	35	
23 Hartsville: St. Luke—Richard S. Covington	1	413	9	26	8	9	13	18	414	142	6	75	73	94	
24 Twitty—D. Goodloe Love	1	270	1	4	3	25	4	61	187	65	9	12	8	10	
25 Wesley—Dr. Claude M. Shuler	1	669	6	23	5	2	28	20	646	175	7	48	75	73	
26 Heath Springs: Hanging Rock—C. Wilbur Brockwell, Sr.	3	135	1		1		1	3	131	64		5	10	8	
27 Salem—C. Wilbur Brockwell, Sr.	1	172					2		166	68		16	14	17	
28 Jefferson Angelus—William Lavender		56							54				5	6	
29 Fork Creek—William Lavender		182							181	85			15	30	
30 Jefferson—William Lavender		72							74	35			8	21	
31 Kershaw: Damascus—Jesse W. Tomlinson	3	70			4			1	69				3	1	
32 Kershaw—Jesse W. Tomlinson		238	1			63	3		171	65			7	12	
33 Shiloh—Jesse W. Tomlinson		15						2	15	4					
34 Lamar—Royce B. Tyler	3	350	6	9				7	357	194	9	21	27	71	
35 Lamar Circuit: Elin—D. Lamar Gamble	1	142		1	2		1		136	62	2	3	7	14	
36 Newman Swamp—D. Lamar Gamble		107					3	2	102	31	2	2	5	18	
37 Zion—D. Lamar Gamble		27							27	16			2	2	
38 Lugoff: St. John's—Lew S. Woodham	3	213		7			12	1	207	101	3	65	28	108	
39 Lydia: Wesley Chapel—Quay W. Adams	1	360		9	2		3	2	363	175	5	38	32	80	
40 McBee: Union—B. O. Parsons	3	244			1			4	239	85		29	23	66	
41 McBee—B. O. Parsons		125					1		121	51	1	21	12	9	
42 Tabernacle—B. O. Parsons		88							88	45		12	7	27	
43 Hebron—B. O. Parsons		31							29	15		5	5	8	
44 Mt. Olivet—James D. Medley	1	182				67	7		108	71		14	15	22	
45 Pleasant Grove—James D. Medley		176	8	5		23		4	161	81	2	21	15	36	
46 Bethesda—James D. Medley		58						1	55	14		21	3	11	
47 Oswego: Bethel—Ralph Jacobs	2	334	2	1	1		1		335	130	4	30	20	45	
48 Pageland—William Moore Jones	3	220	6	5				2	229	85	3		17	33	
49 Rembert: McLeod—Ralph T. Bowling, Jr.	2	87	1					2	86	26	3		10	39	
50 Beulah—Ralph T. Bowling, Jr.		111	4	1	2			1	117	76	2	29	10	24	
51 Ruby: Bethel—Guy Mayer, Jr.	2	57						2	55	35			5	9	
52 Ebenezer—Guy Mayer, Jr.		54						1	53	40			7	10	
53 Friendship—Guy Mayer, Jr.		110	5	4	2			1	120	60	4		8	20	
54 Mt. Croghan—Guy Mayer, Jr.		62	1					1	62	31			6	10	
55 Ruby—Guy Mayer, Jr.		47							47	28			6	11	
56 Zion—Dewey L. Dean	3	266	6		6		5	1	269	135	9	5	18	38	
57 Zoar—Dewey L. Dean		47						3	48	38			6	8	
58 Spring Hill: St. John's—John Rollins	1	172		1				1	169	50			9	9	
59 Salem—John Rollins		53							53	35			3	2	
60 Memorial—John Rollins		69							68	45			6	12	
61 Marshall—John Rollins		34							34	8					
62 Sumter: Aldersgate—J. Chad Davis	2	737	9	26	15		30	13	740	344	14	174	46	217	
63 St. John's—Donald R. O'Dell	3	382		17	4	5	13	4	376	180	4	96	25	128	
64 St. Mark's—Joe H. Sowell	4	511	1	4	3		11	6	500	135	2		32	76	
65 Trinity—Voight Taylor	3	1359	28	30	16	1	35	21	1362	432	33		75	182	
66 West Kershaw: Ebenezer—Dwight H. Mims	1	47				5		1	40	14					
67 Salem—Dwight H. Mims		62	6	9	1				77	45		4	9	15	
68 Smyrna—Dwight H. Mims		65	2	1	16				84	30			7	17	
69 East Chesterfield		296							0						
Total		15671	208	311	114	338	572	202	164	15028	5875	250	1187	1143	2823

TABLE NO. 1—STATISTICAL REPORT

HARTSVILLE DISTRICT—Section 2

360

SOUTH CAROLINA CONFERENCE JOURNAL

Church and Charge—Name of Pastor	CHURCH SCHOOL—Continued							W. S. C. S.		PROPERTY AND OTHER ASSETS					
	15	16	17	18	19	20	21	22	23	24	25	26	27	28	
	Youth	Adults	Total Church School Membership	Average Attendance	Number of Ongoing Classes and Groups for Learning	Number of Short-Term Classes and Groups for Learning	Membership of Society (Including Wesleyan Service Guild)	Amount Paid for Local Church and Community Work	United Methodist Men Group	Value of Church, Land, Buildings and Equipment	Value of Church Owned Parsonages and Furniture	Value of Other Assets (cash, bonds, other property, etc.)	Unpaid Balance on Indebtedness on Items, 24, 25, 26	Balance of Other Indebtedness (current expenses, etc.)	
1 Ashland—Duncan L. Floyd	5	15	37	25			15	75		45000	10000				
2 Hebron—Duncan L. Floyd	15	50	89	45			15	90		55000			10000		
3 Wilkes Chapel—Duncan L. Floyd	30	30	95							8000					
4 Bethlehem—Manley Campbell	27	65	175	110	7	10	39	407		47500	15000				
5 New Market—Manley Campbell	33	47	135	40	3	3	22			32000					
6 Prospect—Manley Campbell	28	53	132	51	4	4	21			60000					
7 Bethune: Bethel—John C. Snyder, Jr.	10	68	130	60	8		45	120		94000		2000	5100		
8 Bishopville: Bethlehem—S. M. Atkinson	71	188	375	161			143	321		471000	34000		11800		
9 St. Matthew Concord															
10 Sandy Grove															
11 Camden: Lytleton Street—Harry M. Goewey	127	334	746	387	29		193	1288	1	422000	40000	8200	33840		
12 Cheraw: First Church—Robert C. Faulkner	81	242	552	210			139	539	1	245000	63000	9993	1642		
13 Chesterfield: St. Paul—B. E. Locklair, Jr.	50	94	254	135	2	6	90	230	1	215000	24000		31514		
14 Shiloh—Charles Kirkley	37	137	258	130	16		44	653	1	74000	18000				
15 Zoar—Charles Kirkley	27	114	213	115	15		48	73		150000	18000				
16 Dalzell—Wade H. Jones, Jr.	46	39	116	56			23			35000	15000		6922		
17 Darlington Ct.: Bethel—Vernon F. Deese	6	17	30	18	3					12000					
18 Epworth—Vernon F. Deese	51	97	192	120	9	5	9	60		72000	10000		11396		
19 Indian Branch—Vernon F. Deese	35	105	195	85	9	5				52000					
20 Trinity—Ralph B. Cannon	64	224	476	165	21	9	101	309		420000	28000	32500	40464	7300	
21 Wesley Memorial—J. A. Dickens, Jr.	15	40	110	50	9	5				38000	2000		8100		
22 Hartsville: St. Luke—Richard S. Covington	45	142	354	132	12	10	63	204	1	145000	37200	29691	67068	2466	
23 Twitty—D. Goodloe Love	12	30	60	35	7	2	11			100000	15000		25238		
24 Wesley—Dr. Claude M. Shuler	75	187	410	203	6	3	156	964		419000	25000	20000	16000		
25 Heath Springs: Hanging Rock—C. W. Brockwell, Sr.	21	43	82	52	8	12	21	30		29500		12213			
26 Salem—C. Wilbur Brockwell, Sr.	20	64	115	54	10	26	41	135		72000	21000	120			
27 Jefferson: Angelus—William Lavender	5	12	28	22						15000	18000				
28 Fork Creek—William Lavender	25	30	100	30	4	2	10	50	1	60000	18000		9000		
29 Jefferson—William Lavender	11	15	55	40			15	85		50000	18000				
30 Kershaw: Damascus—Jesse W. Tomlinson	5	20	29				13	10		21500					
31															
32 Kershaw—Jesse W. Tomlinson	20	50	98				31	156		88000	23000	6000			
33 Shiloh—Royce B. Tyler	16	111	225	167	51	81	68	50		5000			1000		
34 Lamar Circuit: Elm—D. Lamar Gamble	10	25	56	44	8	4	18			145000	14000		46790		
35 Newman Swamp—D. Lamar Gamble	10	30	63	28	3		15			6700	11000	50000			
36 Zion—D. Lamar Gamble	5	15	24	12	3	2	10	30		48500					
37 Lugoff: St. John's—Lew S. Woodham	81	77	294	117			35		1	13000					
38 Lydia: Wesley Chapel—Quay W. Adams	64	158	334	160	20	7	68	197	1	125000	20000	15953	34214		
39 McBee: Union—B. O. Parsons	16	126	231	135	15	4	35	240		75000	18000		11000		
40 Tabernacle—B. O. Parsons	12	74	107	60	10		18	75		100000	12000		10000		
41 Hebron—B. O. Parsons	18	49	101	46	5	2	12	32		60000	10000				
42 Mt. Olivet—James D. Medley	6	15	34	16	4	1				40000	3000				
43 Pleasant Grove—James D. Medley	28	50	115	77	10	3	37	544	1	12000	1500				
44 Bethesda—James D. Medley	23	55	129	77	10	3	27	398		84500	12000	1100			
45 Oswego: Bethel—Ralph Jacobs	4	8	26	14	3					40000	12000	3400			
46 Pageland—William Moore Jones	36	85	186	127	11	2	44	276	1	2000		60			
47 Rembert: McLeod—Ralph T. Bowling, Jr.	15	104	169	83	11	3	26	267	1	90000	22000				
48 Beulah—Ralph T. Bowling, Jr.	7	56	112	30	1	1	22	50		105000	26000	4000	9400		
49 Ruby: Bethel—Guy Mayer, Jr.	31	25	90	75	1		25	55		25000	32000				
50 Ebenezer—Guy Mayer, Jr.	13	19	46	36	3		10	10		22000		1628	583		
51 Friendship—Guy Mayer, Jr.	13	19	49	41	5	1	12	20		6000					
52 Mt. Croghan—Guy Mayer, Jr.	16	38	82	57	7	3	12	26		8000					
53 Ruby—Guy Mayer, Jr.	9	19	44	29	5	1	15	20		20000					
54 Zion—Dewey L. Dean	5	22	44	30	5					13000					
55 Zoar—Dewey L. Dean	20	120	196	125	13	20	15	107	1	8500	11000				
56 Spring Hill: St. John's—John Rollins	9	19	42	35	4	10				61000	20000				
57 Salem—John Rollins	11	51	80	60			11			10000					
58 Memorial—John Rollins	5	14	24	24	3					25000	21000		10500		
59 Marshall—John Rollins	16	16	50	30						10000					
60 Sumter: Aldersgate—J. Chad Davis	2	112	160	535	307	18	8	57	271	18100			12000		
61 St. John's—Donald R. O'Dell	75	90	318	150	18	3	50	300	1	11150					
62 St. Mark's—Joe H. Sowell	32	201	341	150	19	24	76	250	1	225000	28000		7042		
63 Trinity—Voight Taylor	4	135	742	425	24		303	2835	1	150000	35000	6000	48000		
64 West Kershaw: Ebenezer—Dwight H. Mims	1	9	39	72	35		5	94	1	200000	25000	1800	28107		
65 Salem—Dwight H. Mims	13	30	67	25			12	134		1178900	51300	2086	155053		
66 Smyrna—Dwight H. Mims										5000					
67 East Chesterfield							1	11		42000	30000				
68 Total	1881	4822	10669	5358	412	290	2371	12097	15	6548650	881000	206744	651773	9766	

SOUTH CAROLINA CONFERENCE JOURNAL

TABLE NO. 2—STATISTICAL REPORT

List No.	Charge and Church—Name of Pastor	LOCAL CHURCH EXPENDITURES						MINISTERIAL SUPPORT										
		Prin. and Int. on Indebtedness, Loans, Mortgages, etc.	Buildings and Improvements (not Incl. Funds borrowed)	Church Sch.: Lesson Materials, Supplies, Administration, etc.	Other Current Expenses, etc.	W. S. C. S.	Miscellaneous Benevolences	LOCAL CHURCH				Dist. Supt's Fund		Episcopal Fund				
								PASTOR'S SALARY		Associate(s) Salary Amount Paid	Travel Allow. Pd.		Utilities Paid		Appropriated	Paid	Appropriated	Paid
								Amount Set	Amount Paid		Pastor	Associate(s)	Pastor	Associate(s)				
30	31	32	33	34	35	36a	36b	37b	38a	38b	39a	39b	40a	40b	41a	41b		
1	Ashland—Duncan L. Floyd	1000		138	448				1740	1400				55	48	25	25	
2	Hebron—Duncan L. Floyd	1000	50	143	1199				3467	2867				110	37	69	23	
3	Wilkes Chapel—Duncan L. Floyd			121	295				730	600				19	25	15	20	
4	Bethlehem—Manley Campbell			875	1939	199			3698	3638				92	92	74	74	
5	New Market—Manley Campbell			350	596	48			1819	1819		60		46	46	36	36	
6	Prospect—Manley Campbell			285	786	34			1819	1819				46	46	36	36	
7	Bethune: Bethel—John C. Snyder, Jr.	2750	579	477	2275	260			7200	7200				194	194	144	144	
8	Bishopville: Bethlehem—S. M. Atkinson	6750	747	1409	8873	1274			10000	7500				391	391	150	150	
9	St. Matthew								3900					80		78		
10	Concord								1100					33		22		
11	Sandy Grove								1500					52		30		
12	Camden: Lytleton Street—Harry M. Goewey	24152	3363	2498	28874	1942			10800	10000				707	707	200	200	
13	Cheraw: First Church—Robert C. Faulkner	600	6349	1021	19137	753			11300	8500				532	532	170	170	
14	Chesterfield: St. Paul—B. E. Locklair, Jr.	7427	1653	3226	2551	525	375		8000	8000				203	203	156	150	
15	Shiloh—Charles Kirkley		631	633	2293	192			3750	3750				120	120	75	75	
16	Zoar—Charles Kirkley	6142	1228	834	2582	322	105		3750	3750				119	119	75	75	
17	Dalzell—Wade H. Jones, Jr.	1113		879	1114	122			5250	5250	500			122	122	95	95	
18	Darlington Ct.: Bethel—Vernon F. Deese	2500		175	190				1320	1320				29	15	27	14	
19	Epworth—Vernon F. Deese	1409	515	640	1630	100			3020	3020				66	66	60	60	
20	Indian Branch—Vernon F. Deese			300	1111				2860	2860				62	62	57	57	
21	Trinity—Ralph A. Cannon	20146	604	3087	14640	1201	211		9765	9765				561	561	195	195	
22	Wesley Memorial—J. A. Dickens, Jr.	1332		403	878		100		3200	2700	500			79	79	54		
23	Hartsville: St. Luke—Richard S. Covington	6000	664	807	8437	325	157		8200	8200				318	318	164	164	
24	Twitty—D. Goodloe Love	4744	204	630	2341	154			6250	5650	600			160	30	111	46	
25	Wesley—Dr. Claude M. Shuler	960	9293	1695	15105	1470	15		9600	9600				605	605	192	192	
26	Heath Springs: Hanging Rock—C. Wilbur Brockwell, Sr.		243	232	1434	44	50		2500	2500				80	80	50	50	
27	Salem—C. Wilbur Brockwell, Sr.		325	90	50				5000	5000				160	160	100	100	
28	Jefferson: Anselus William Lavender			362	1250	50			720	720				28	28	14	14	
29	Fork Creek—William Lavender		105	131	221	85	34		2650	2640	150			57	57	50	50	
30	Jefferson—William Lavender			100	250	134			1260	1260				30	30	25	27	
31	Kershaw: Damascus Jesse W. Tomlinson			474	1440	70			5400	5400				138	138	108	108	
32	Kershaw: Jesse W. Tomlinson																	

33	Shiloh—Jesse W. Tomlinson								340	340				10	10	7	7	
34	Lamar—Royce B. Tyler			700	570	260	1000		8000	8000				198	198	160	160	
35	Lamar Circuit: Elm D. Lamar Gamble	1000	600	340	722	57			3046	3046				52	52	57	57	
36	Newman Swamp—D. Lamar Gamble	240		250	325				2308	2308				40	40	46	46	
37	Zion—D. Lamar Gamble			49	36	177	40		772	772				24	24	24	24	
38	Lufft: St. John's—Lew S. Woodham			3340	285	1652			7851	7851				40	40	46	46	
39	Lvdtia: Wesley Chapel—Quay W. Adams			4946	279	792	250		7200	6200	1000			190	190	158	158	
40	McBee: Union—B. O. Parsons			5975	860	595	7337	160	3330	3330				229	229	124	124	
41	McBee—B. O. Parsons	800		4710	249	1362			2590	2590				94	94	67	67	
42	Tabernacle—B. O. Parsons			1160	260	489	10		925	925				73	73	52	52	
43	Hebron—B. O. Parsons			455	106	280			555	555				26	26	19	19	
44	Mt. Olivet—James D. Medley			3752	632	1481	66		3300	3300				16	16	11	11	
45	Pleasant Grove—James D. Medley			402	614	1656	133	423	3300	3300				95	95	66	66	
46	Bethesda—James D. Medley				48	52			448	282				16	16	9	9	
47	Oswego: Bethel—Ralph Jacobs								8200	7200	1000			202	202	144	144	
48	Pageland—William Moore Jones			1730		728	3585	172	7350	7350				204	204	147	147	
49	Rembert: McLeod—Ralph T. Bowling, Jr.					29	143	259	3400	3398				65	65	55	55	
50	Beulah—Ralph T. Bowling, Jr.	521		50	140	330			2100	1954	300			65	65	55	55	
51	Ruby: Bethel—Guy Mayer, Jr.			610	77	172	15		550	550				13	13	10	10	
52	Ebenezer—Guy Mayer, Jr.			352	120	373	30		950	950				23	23	17	17	
53	Friendship—Guy Mayer, Jr.			494	313	762	30	320	1560	1560				40	40	30	30	
54	Mt. Croghan—Guy Mayer, Jr.			554	205	188	15		1500	1500				38	19	29	15	
55	Ruby—Guy Mayer, Jr.			402	61	349			1150	1150				28	28	21	21	
56	Zion—Dewey L. Dean			676	625	3053	179		6300	5630				123	123	113	113	
57	Zoar—Dewey L. Dean				195	371			900	770				21	21	15	15	
58	Spring Hill: St. John's—John Rollins	1792		593	360	85			2784	2249				74		55		
59	Salem—John Rollins			275	68	461			916	916				25	25	19	26	
60	Memorial—John Rollins	600		230	164	125	58		940	706				26	26	20	20	
61	Marshall—John Rollins			300	59				576	494				14	29	10	18	
62	Sumter: Aldersgate—J. Chad Davis			1155	4211	1866	16715	890	9250	9250				355	237	185	185	
63	St. John's—Donald R. O'Dell			5400	1000	14000	310	50	7200	7200				221		144	144	
64	St. Mark's—Joe H. Sowell			6720	1300	1170	10977	507	9000	8500				337	337	180	180	
65	Trinity—Voight Taylor			18816	6958	4231	31941	2100	11550	11850				985	985	231	237	
66	West Kershaw: Ebenezer—Dwight H. Mims			360		232	94	1078	1595	1595		500		32	32	35	35	
67	Salem—Dwight H. Mims			360		105	469	134	2560	2560				42	45	46	46	
68	Smyrna—Dwight H. Mims			360		130	210		1595	1595				32	32	35	35	
69	East Chesterfield																	
Total		142140	58063	41690	227562	15581	5394	270109	250954				9765	2330	9473	8569	5169	4722

TABLE NO. 2—STATISTICAL REPORT

Table with columns: List No., Charge and Church—Name of Pastor, MINST. SUPPORT (Cont.), CONNECTIONAL FUND (Juris. Area, Interdenom., Temporary), World Service and Conference, Ministerial Education, World Service Special Gifts, General Advance Specials. Rows include churches like Ashland-Duncan L. Floyd, Bethlehem-Manley Campbell, etc., up to 69 East Chesterfield and a Total row.

TABLE NO. 2—STATISTICAL REPORT

Table with columns: Charge and Church-Name of Pastor, One Great Hour of Sharing, Fellowship of Suffering and Service, United Methodist Student Day, Youth Service Fund, Race Relations Sunday, Fund for Reconciliation, OTHER CONFERENCE BENEVOLENCES (Christian Education Sunday, Higher Education, Conference Advance Specials, Hospitals and Golden Cross, Epworth Children's Home, The Methodist Home, Temperance Fund, The Methodist Camp Fund, All Other Benevolences), GRAND TOTAL PAID (lines 30-68). Rows list various churches and pastors such as Ashland-Duncan L. Floyd, Hebron-Duncan L. Floyd, Wilkes Chapel-Duncan L. Floyd, etc.

TABLE NO 1—STATISTICAL REPORT

Church and Charge—Name of Pastor	CHURCH MEMBERSHIP											CHURCH SCHOOL		
	Total Members Reported at Close of Last Year	Received This Year on Confession of Faith or Restored	Received from Other United Methodist Churches	Received from Other Denominations	Removed by Charge Conference Action or Withdrawn	Removed by Transfer to Other United Methodist Churches	Removed by Transfer to Other Denominations	Removed by Death	Total Members at Close of This Year	Average Attendance at the Principal Weekly Worship Services	Number of Persons Baptized This Year (All Ages)	Preparatory Members Now on Roll (all bap. children under 16)	Number of Leaders	Children (birth through sixth grade) in All Classes and Groups
	1	2	3	4	5	6	7	8	9	10	11	12	13	14
1 Andrews: Trinity—Michael B. Fryga	477	4	11			18	4	3	467	110	6	59	24	85
2 Berkeley Ct.: Berea—Brice W. Shumpert	77	2						2	77	55	4	42	10	24
3 Eccles—Brice W. Shumpert	49							1	48	26		25	6	7
4 Hood's Chapel—Brice W. Shumpert	94	3				2			95	70	3	38	11	34
5 Bethlehem—John E. Bryant	253	2				3	1	1	251	124	3	35	21	54
6 Salem—John E. Bryant	44							2	42	12			7	4
7 Cades: Bethesda—Kenneth C. Davis	16								16	10				
8 Cades—Kenneth C. Davis	78					2		4	72	34	2		5	11
9 Hebron—Kenneth C. Davis	260	2	1	3		2	4	4	256	132	3	15	15	74
10 Pergamos—Kenneth C. Davis	53							6	47	34	2		5	9
11 Coward: Bethsaida—Vernon L. Bauer, Jr.	109	2	1	2	8	3		5	98	55	2	11	13	21
12 Cameron—Vernon L. Bauer, Jr.	89					1	1	1	84	55		18	11	33
13 Elim—Vernon L. Bauer, Jr.	49	2	2		1			1	51	30	2	4	4	10
14 Florence: Central—E. Paul McWhirter	2038	38	47	17	1	67	11	24	2037	475	23	150	300	
15 Dawsey—Morris Thompson	53	20	27	5		3			102	85	7	40	20	56
16 Highland Park—M. E. Mullikin	634	32	43	15		37	7	6	674	360	38	177	60	195
17 Liberty Chapel—S. Ellsworth Nothotie	96	2		3		1	3	1	96			7	6	12
18 Friendship—S. Ellsworth Nothotie	193	2	2			4		1	192	80	1	33	15	22
19 Pine Grove—R. N. Wells	175	3				5	2	2	169	82	2	22	28	65
20 Pisgah—W. B. Cooper	230		8			3			228	155		22	28	65
21 Quinby—James E. Kinard	104	5	6	11	2		1	4	123	75	8	15	12	42
22 St. Paul—Ernest M. Heape	813	10	26	6	9	32	14	6	796	225	16	130	80	130
23 Georgetown: Duncan Memorial—George R. Cannon	942	12	27	10		24	3	6	958	300	11	64	25	63
24 Herbert Memorial—J. Leon Newton	173	9	3	2		7	4		177	100	1	130	57	121
25 Wayne Rev. Jim Covington	360	6	6	4	13	6		3	353	130	5	61	30	100
26 Greeleyville—Howard S. Waddell	125	5				6	2		122	60	6	33	13	40
27 Lane—Howard S. Waddell	58					1			57	20	1	7	8	15
28 Salters—Howard S. Waddell	51					1		1	50	25		4	2	2
29 Hemingway: First Church—C. Herbert Boulware	360	7		1	1	7		1	358	180	25	22	13	125
30 Ebenezer—E. Alston Wilkes, III	252	10		1	1	2		3	274	118	2	21	11	68
31 Old Johnsonville—E. Alston Wilkes, III	162			1	1	1		4	156	82		22	11	28
32 Hammondville—E. Alston Wilkes, III	47	2				1		1	48	29		4	4	4
33 St. James—J. P. Robertson, Jr.	54							2	51	30		22	7	20
34 Johnsonville—Wm. L. Edwards	255	14	22	5	19	16	4	8	249	110		47	14	43
35 Johnsonville Ctr.: Brown's Chapel—Rev. Ronald S. Grant	15					1			14	8			1	
36 Trinity—Rev. Ronald S. Grant	133					1		3	129	50			19	16
37 Vow Memorial Rev. Ronald S. Grant	104					6		3	80	49			10	5
38 Jordan: Bethlehem C. Crawford Thompson	106			11		1	15	1	78	18		8	5	15
39 Jordan—C. Crawford Thompson	72		1		2				71	45	5	12	6	15
40 Oak Grove—C. Crawford Thompson	12							1	11	5			4	
41 Union—C. Crawford Thompson	123	5	7			1			134	72	2	22	18	22
42 Kingstree—E. King Scoggins	673	13	20	5	1	13	6	9	682	205	6	74	50	100
43 Kingstree Ct.: Beulah—T. Dwight Parrott	68							1	67	20		14	6	
44 Cedar Swamp—T. Dwight Parrott	94					1		1	92	45	2	17	6	10
45 Millwood—T. Dwight Parrott	135								135	65		8	11	30
46 Lake City—C. Eugene Jones	639	15	6	2	2	21	3	5	631	260	7	84	62	95
47 Lewis Chapel—B. A. Wesley	174	1				2		2	171	72	3	51	14	44
48 Zoar—B. A. Wesley	48	1	2					2	49	40	5	12	7	14
49 Lynchburg—Howard D. Sweat	91		1						92	35	1	8	8	14
50 St. Luke—Howard D. Sweat	80	1	1						82	47	7	5	5	13
51 Trinity—Robert W. Tanner	116	1		2		1	3	1	114	68	29	15	29	
52 Manning—Wm. P. Milligan	598	13	8	3		9	3	6	604	212	3	26	101	
53 Mt. Vernon—Norman L. Knight	228		5	2		3		2	226	80		25	16	56
54 Live Oak—Norman L. Knight	33	5							38	30	1	17	4	16
55 New Zion—Robert W. Tanner	235					9	5	7	214	120	1	28	20	30
56 Shiloh—Robert W. Tanner	90					1	1		88	52	2	14	7	15
57 Trinity—Howard D. Sweat	98	3	1			1	2	3	96	50	4	14	6	24
58 Olanta: Nazareth—Luther Crady, Jr.	187						11	4	172	90		21	11	12
59 Pamplico—M. L. Iseman	206	8	8	3		10		1	214			38	41	52
60 Prospect—M. L. Iseman	76	6	2	3					87	35	5	14	9	14
61 Pinewood—E. L. Farmer	157	13	1	4	10			2	162	75	4	13	17	36
62 Andrew's Chapel—E. L. Farmer	62			1	12			1	46	20		10	4	14
63 Paxville—E. L. Farmer	92	2			6	3	5		80	36	2	3	8	8
64 St. Stephen—Eugene L. Curry	186		2	2	41		6	2	141	55	1	43	11	30
65 Rehobeth—Eugene L. Curry	62				2				60	26	1	19	3	6
66 Sampit—J. Leon Newton	95				9	9		2	75	40	2	10	8	8
67 Bethel—M. B. Fryga	77	4	2	2	10	1	1	2	73	10	5	7	11	30
68 Gourdin's Chapel—Byers R. Brenton	78	2			8	1	2	3	66	16		6	5	5
69 Oak Grove—Byers R. Brenton	46		1			1		3	43	9		4	6	6
70 Scranton—Charles L. Moore, Jr.	144	10	2	3		2		2	155	73	3	5	16	26
71 St. John—Charles L. Moore, Jr.	50	1		1					52	42	1	7	5	16
72 Summerton—R. Alton Berry	341	5	4			10	13	3	324	175	4	25	22	74
73 Tabernacle—Morris Thompson	100	3	2			1	6	3	95	75	4	11	15	21
74 Timmonsville—T. L. Chapman	145		3			1		3	144	75		7	11	28
75 Salem—T. L. Chapman	188					1		5	182	85	1	8	16	40
76 Trio—Daniel P. Powers	93					1		2	90	15		3	6	10
77 Earles—Daniel P. Powers	84		1					1	84	35	2	4	6	20
78 Sutton—Daniel P. Powers	111					3			108	30	3	14	7	15
79 Turbeville: Pine Grove—J. Dan Clark	189	4	1			2	3	2	189	105	2	41	22	51
80 Union—James W. Crow	171	1				9	2	2	159	86	4	31	18	52
81 Good Hope—James W. Crow	39								39	25			5	14
82 Elim—James W. Crow	53					1			52	38	1	12	8	29
83 Coward: St. Paul—Vernon L. Bauer, Jr.	154	2	1		5	2		3	147	55	2	3	9	14
84 Total	15983	330	319	121	187	388	177	181	15820	6440	270	1724	1331	3143

TABLE NO 1—STATISTICAL REPORT

Church and Charge—Name of Pastor	CHURCH SCHOOL—Continued										W. S. C. S.		PROPERTY AND OTHER ASSETS				
	Youth	Adults	Total Church School Membership	Average Attendance	Number of Ongoing Classes and Groups for Learning	Number of Short-Term Classes and Groups for Learning	Membership of Society (Including Wesleyan Service Guild)	Amount Paid for Local Church and Community Work	United Methodist Men Group	Value of Church, Land, Buildings and Equipment	Value of Church Owned Parsonages and Furniture	Value of Other Assets (cash, bonds, other property, etc.)	Unpaid Balance on Indebtedness on Items 24, 25, 26	Balance of Other Indebtedness (current expenses, etc.)			
															15	16	17
1 Andrews: Trinity—Michael B. Fryga 4	60	171	340	25	12	20	110	117		186000	20000		14945				
2 Berkeley Ct.: Berea—Brice W. Shumpert 4	14	22	70	65	9	2	12	15		15800	3000						
3 Eccles—Brice W. Shumpert 3	6	10	29	16	4					19000	3000						
4 Hood's Chapel—Brice W. Shumpert 4	25	38	108	73	33	2	10	12	1	24000	3000		2000				
5 Bethlehem—John E. Bryant 4	23	59	157	122	14	12	9	10	1	171000	23500						
6 Salem—John E. Bryant 4	9	7	27	12	3	1				7000							
7 Cades: Bethesda—Kenneth C. Davis 4										6000							
8 Cades—Kenneth C. Davis 4	9	27	52	32	6	2	20	53		39000							
9 Hebron—Kenneth C. Davis 4	37	127	253	156	19	4	53	58	1	83000	19500		11100				
10 Pergamos—Kenneth C. Davis 4	8	25	47	36	5	2	14	9		7200							
11 Coward: Bethesda—Vernon L. Bauer, Jr. 2	21	29	84	55	7	1	20	70		17700			1500				
12 Cameron—Vernon L. Bauer, Jr. 2	15	18	77	53	10	1	10	159		39500							
13 Elim—Vernon L. Bauer, Jr. 2	7	29	50	27	3		13	20		25000							
14 Florence: Central—E. Paul McWhirter 2	203	687	1340	527	45	15	329	171	1	322000		455227	105567				
15 Dawsey—Morris Thompson 1	13	26	115	61	8	4	23	517	1	15000	26700		20000				
16 Highland Park—M. E. Mullikin 4	84	162	501	239	23	2	105	601	1	375000	55000	150	181779	250			
17 Liberty Chapel—S. Ellsworth Nothotine 2	15	20	53	36	5		12	53		85000	19500	75000					
18 Friendship—S. Ellsworth Nothotine 2	45	55	137	83	9	6	32	68		50000	5500		1656				
19 Pine Grove—R. N. Wells 2	38	41	129	81	10	5	40	76	1	67000							
20 Pisgah—W. B. Cooper 2	70	109	272	140	16	4	31	262	1	112000	24000		44283				
21 Quinby—James E. Kinard 2	26	28	108	53	8	5	16	120		17500	26000	5024	19765				
22 St. Paul—Ernest M. Heape 4	117	233	560	255	26	7	124	465	1	555000	38000		14685				
23 Georgetown: Duncan Mem.—George R. Cannon 4	81	254	513	240	24	6	131	738	1	476793	45000	7500	45262				
24 Herbert Memorial—J. Leon Newton 4	27	61	176	85	30	3	33	61	1	140000	25000	5000	72800	1000			
25 Wayne—Rev. Jim Covington 3	65	130	325	115	15	3	65	338	1	225000	16500	5000	76438				
26 Greeleyville—Howard S. Waddell 3	15	40	108	48	10	2	25	50		85000	20000		9000				
27 Lane—Howard S. Waddell 3	8	15	46	20	4		10	8		14500							
28 Saiters—Howard S. Waddell 3	10	14	41	8	1	4	8	300	1	8200	29000						
29 Hemingway: First Church—C. Herbert Boulware 3	60	153	351	165	20	4	76	300	1	140000	29000						
30 Ebenezer—E. Alston Wilkes, III 1	41	105	225	134	4	4	25	97	1	5800	7500						
31 Old Johnsonville—E. Alston Wilkes, III 3	16	64	119	78	7	5	24	72		40000	7500						
32 Jamestown: Mt. Zion—J. P. Robertson, Jr. 3	12	8	29	15	4	12	5	200		3000	1665	100					
33 New Hope—J. P. Robertson, Jr. 3	12	7	7	25	5	10	12	23		2000	1665						
34 St. James—J. P. Robertson, Jr. 3	12	12	51	25	5	10	12	23		5000	1670	100					
35 Johnsonville: Wm. L. Edwards 1	41	99	197	82	9	8	29	58		103000	29000		62301				
36 Johnsonville: C. E. Brown's Chapel 1	15	13	14	8	1					8700	4800						
37 Trinity—Rev. Ronald S. Grant 1	20	41	91	55	8	1	20	91		22000	12600						
38 Vox Memorial—Rev. Ronald S. Grant 3	2	23	45	27	2	1	15	30		20500	12600						
39 Jordan: Bethlehem—C. Crawford Thompson 3	2	40	63	40	3	2	16	18		24400							
40 Jordan: C. Crawford Thompson 3	2	40	63	40	3	2	16	18		23800	24400						
41 Oak Grove—C. Crawford Thompson 3	21	76	129	74	23	8	24	80	1	4260							
42 Union—C. Crawford Thompson 3	70	200	420	250	25	23	132		1	65300	34000	10000	8000				
43 Kingstree—E. King Scoggins 4	11	27	54	35	6	6	6			5900							
44 Kingstree Ct.: Beulah—T. Dwight Parrott 4	24	16	81	40	6	6	9			43500	15500						
45 Cedar Swamp—T. Dwight Parrott 2	66	147	370	209	19	17	9		1	15500		6000					
46 Millwood—T. Dwight Parrott 2	37	70	165	151	12	3	35	78	1	330000	36000	23000					
47 Lake City—C. Eugene Jones 4	10	26	57	30	2	2				37500	14800						
48 Lewis Chapel—B. A. Wesley 4	8	34	64	21	6		15	65	1	10000							
49 Zoar—B. A. Wesley 4	11	26	55	41	6	8	17	50	1	34000	33577	1000	13200				
50 Lynchburg—Howard D. Sweat 5	13	52	109	60	8		27	152	1	32000	33577		13200				
51 Manning—Wm. P. Milligan 1	63	148	338	205	17	5	131	45		60000			17638				
52 Mt. Vernon—Norman L. Knight 1	20	40	132	80	9	3	16	186		131300	32000	5486	15000				
53 Live Oak—Norman L. Knight 4	11	9	40	20	6					80400	26240		600				
54 New Zion—Robert W. Tanner 4	24	75	149	108	15		56	347		8900	5760						
55 Shiloh—Robert W. Tanner 3	9	45	76	55	6		19			87000	15000						
56 Trinity—Howard D. Sweat 3	20	32	82	40	6	8	15	219	1	35000			870				
57 Olanta: Nazareth—Luther Crady, Jr. 1	10	110	143	70			69	125		26000	33577		13200				
58 Pamplico—M. L. Iseman 1	32	64	189	105			60	1367	1	78000	19000	5000					
59 Prospect—M. L. Iseman 4	18	28	69	30	4		15	200		173000	29000	5000	70462				
60 Pinewood—E. L. Farmer 4	24	52	129	122	10	5	31	71		10500							
61 Andrew's Chapel—E. L. Farmer 3	8	23	49	20	3	1	15	90		50000	17000	7300					
62 Paxville—E. L. Farmer 3	12	43	71	40	5	1	25	60		20000		2100					
63 St. Stephen—Eugene L. Curry 3	36	44	121	45	14	1	38			30000							
64 Rehoboth—Eugene L. Curry 1	1	12	22	12	3		8		1	80000	6000	9000					
65 Sampit—J. Leon Newton 8	20	20	46	30			9			7500							
66 Bethel—M. B. Fryga 12	20	73	54	6	2	11	25			28500	8000	8000					
67 Gourdin's Chapel—Byers R. Brenton 7	12	30	15	3						12500		1500					
68 Oak Grove—Byers R. Brenton 9	19	16								5250	4000						
69 Scranton—Charles L. Moore, Jr. 1	24	48	114	70	11	3	22	8		16000	4000						
70 St. John—Charles L. Moore, Jr. 3	3	13	37	33	4		16	45		73000	22000		11000				
71 Summertown—R. Alton Berry 3	44	98	238	188	12	5	39	185		22500			5000				
72 Tabernacle—Morris Thompson 1	15	65	116	83	11	3	33	70	1	156000	31000						
73 Timmonsville—T. L. Chapman 1	25	30	94	65	10		35	400		52700							
74 Salem—T. L. Chapman 2	35	74	165	70	12		35			97000	29000		3490				
75 Trio—Daniel P. Powers 2	4	16	36	18	5	1	18			40000	29000		2664				
76 Earles—Daniel P. Powers 20	21	67	30	6	1	12				9983	3766						
77 Sutton—Daniel P. Powers 18	20	60	25	7	1	18				18950	3766						
78 Turbeville: Pine Grove—J. Dan Clark 3	24	36	133	25	14	4	49	163	1	20500	3766						
79 Union—James W. Crow 2	23	75	168	74	9	2	31	152		115000	38000	1000	15775				
80 Good Hope—James W. Crow 9	16	44	21	4	1					38800	22500						
81 Elim—James W. Crow 18	27	82	45	5	1	8				10000							
82 Coward: St. Paul—Vernon L. Bauer, Jr. 9	65	97	45	7	1	12	70			6800							
83 St. James—J. P. Robertson, Jr. 12	12	12	51	25	5	10	12	23		29100	16500		2400				
Total	2119	5092	11685	6087	728	311	2758	9447	25	6074536	1091929	637487	875580	1250			

TABLE NO. 2—STATISTICAL REPORT

List No.	LOCAL CHURCH EXPENDITURES									MINISTERIAL SUPPORT								
	Charge and Church—Name of Pastor	Prin. and Int. on Indebtedness, Loans, Mortgages, etc.	Buildings and Im-provements (not Incl. Funds bevd)	Church Sch.: Lesson Materials, Supplies, Administration, etc	Other Current Expenses, etc.	W. S. C. S.	Miscellaneous Benevolences	PASTOR'S SALARY		LOCAL CHURCH		Utilities Paid		Dist. Supt's Fund		Episcopal Fund		
Amount Set								Amount Paid	Travel Allow. Pd.	Associate(s) Salary Amount Paid	Pastor	Associate(s)	Pastor	Associate(s)	Appropriated	Paid	Appropriated	Paid
	30	31	32	33	34	35	36a	36b	37b	38a	38b	39a	39b	40a	40b	41a	41b	
1 Andrews: Trinity—Michael B. Fryga	3133		480	6390	515	117	7200	6200		1000				297	297	124	124	
2 Berkeley Ct.: Berea—Brice W. Schumpert		527	212	455	25		1290	1270				20		20	20	25	25	
3 Eccles—Brice W. Schumpert			32	402			1270	1250				24		35	24	25	19	
4 Hood's Chapel—Brice W. Schumpert			250	242	525	12	2624	2300		300				52	52	46	46	
5 Bethlehem—John E. Bryant	8500	965	442	780	166		6400	5900		500				112	112	118	118	
6 Salem—John E. Bryant			82	95			1118	1100		18				23	23	22	22	
7 Cades: Bethesda—Kenneth C. Davis							970	970						20	20	19	19	
8 Cades—Kenneth C. Davis		141	68			110	1485	1485						34	34	30	30	
9 Hebron—Kenneth C. Davis	4057		512			157	3010	3010						83	83	60	60	
10 Pergames—Kenneth C. Davis			150			105	1455	1455						35	35	30	30	
11 Coward: Bethsaida—Vernon L. Bauer, Jr.	630	1332	222	380	24	160	1380	1380						32	32	28	28	
12 Cameron—Vernon L. Bauer, Jr.	604		25	1036	62	148	1774	1774						42	42	35	35	
13 Elim—Vernon L. Bauer, Jr.			59	361	70	29	1380	1380						33	33	28	28	
14 Florence: Central—E. Paul McWhirter	16980	6190	18353	48251	2588	3303	14000	13000	6875	1000	458			1590	1590	440	440	
15 Dawsey—Morris Thompson	1558	163	392	1786	186	30	750	750						10	10	15	15	
16 Highland Park—M. E. Mullikin	17904	4976	2710	13008	746	243	9000	9000				302		264	198	180	180	
17 Liberty Chapel—Stellsworth Nothstine			257	520	14		2370	2250						66	66	45	45	
18 Friendship—Stellsworth Nothstine	1601	105	428	1170	100		3630	2400		900				67	67	48	48	
19 Pine Grove—R. N. Wells	4782	993	1045	4469	80		4200	4000		200				105	105	80	80	
20 Pisgah—W. B. Cooper	1665		829				7000	6934						172	172	140	140	
21 Quinby—James E. Kinard	5173	1431	2376	25624	900		10350	10350						10	10	35	35	
22 St. Paul—Ernest M. Heape	19052	3395	6905	20317	1346	643	11000	10000		1000				626	626	207	207	
23 Georgetown: Durcan Memorial—George Cannon	8100	1211	650	3634	210		5000	4000		1000				750	750	200	200	
24 Herbert Memorial—J. Leon Newton	7891	2412	1150	7563	522	50	7500	7500						107	107	78	78	
25 Wayne—Jim Covington	3000	700	460	1980	260	45	4540	3960		600				259	259	150	150	
26 Greeleyville—Howard S. Waddell			100	186	123	30	1180	1180						35	35	22	22	
27 Lane—Howard S. Waddell			36	187	22	21	1140	1140						35	8	22	6	
28 Salters—Howard S. Waddell			900	3500	300	100	7250	7250						230	230	145	145	
29 Hemingway: First Church—C. Herbert Bouiware			560	1217	107		3250	3250						75	75	51	51	
30 Ebenezer—E. Alston Wilkes, III			440	644	36	20	3250	3250						75	75	51	51	
31 Old Johnsonville—E. Alston Wilkes, III		126	91	194			1512	1512						33	44	30	40	
32 Jamestown: Mt. Zion—J. P. Robertson, Jr.		18		50			216	216						5	4	5	4	
33 New Hope—J. P. Robertson, Jr.		133	185	259		92	1872	1872						40	30	37	28	
34 St. James—J. P. Robertson, Jr.																		
35 Johnsonville—Wm. L. Edwards	6000	267	614	2996	299		7200	7200						165	165	144	144	
36 Johnsonville Ct.: Brown's Chapel—Ronald S. Grant		144	45	62			880	704		128				24	24	14	14	
37 Trinity—Ronald S. Grant		364	277	474	99	127	2310	1848		336		48		62	62	37	37	
38 Vox Memorial—Ronald S. Grant		345	346	443	61		2310	1848		336		126		62	63	37	37	
39 Jordan: Bethlehem—C. Crawford Thompson			117	198			1800	1500						40	40	36	36	
40 Jordan C. Crawford Thompson			108	198	40	15	1400	1400						31	31	27	27	
41 Oak Grove—C. Crawford Thompson				42			200	200						5	5	5	5	
42 Union—C. Crawford Thompson	8370	8000	338	360	80	32	2400	2400						54	54	48	48	
43 Kingstree—E. King Scoggins		4464	2285	8001	1534		300	9000	9000					400	400	180	180	
44 Kingstree Ct.: Beulah—T. Dwight Parrott			103	441			181	945	945					18	18	19	19	
45 Cedar Swamp—T. Dwight Parrott			100	200			3150	3150						59	59	63	63	
46 Millwood—T. Dwight Parrott							2205	2205						41	31	44	33	
47 Lake City—C. Eugene Jones		4017	1430	16958	1455	728	10000	10000						517	517	200	200	
48 Lewis Chapel—B. A. Wesley	600		330	545	98	20	5050	5050						68	68	67	67	
49 Zoar—B. A. Wesley			45	253		10	1700	1700						34	34	34	34	
50 Lynchburg—Howard D. Sweat	476		118	900	170	266	2380	2280						56	56	46	46	
51 St. Luke—Howard D. Sweat	476	40	134	629	122	56	2310	2210				100		55	55	44	46	
52 Trinity—Howard D. Sweat			123	618	42	349	2310	2210				100		55	55	44	44	
53 Manning—Wm. P. Milligan		334	1490	6209	1049		8000	8000						375	375	154	154	
54 Mt. Vernon—Norman L. Knight	3000		667	952	96		4756	4756						112	112	95	95	
55 Live Oak—Norman L. Knight	500		100	211			1044	1044						24	24	21	21	
56 New Zion—Robert W. Tanner			238	1344	392		3038	2837		200				90	90	56	55	
57 Shiloh—Robert W. Tanner	1180		138	279	27		1890	1708		182				56	71	35	43	
58 Trinity—Robert W. Tanner	3659		333	539	117		1823	1647		175				54	54	33	33	
59 Olanta: Nazareth—Luther Crady, Jr.			1200	2640	620		6750	6250		500				196	147	125	94	
60 Pamlico—M. L. Iseman	7200	2500	800	2314	395	3680	7400	7400						200	200	112	112	
61 Prospect—M. L. Iseman		300	120		20		600	600						24	24	18	18	
62 Pinewood—E. L. Farmer		2000	590	800	252		4520	3720		800				100	100	75	75	
63 Andrew's Chapel—E. L. Farmer		240	35	160	64		864	714		150				20	20	14	14	
64 Paxville—E. L. Farmer		380	100	370	159		1816	1516		300				46	46	30	30	
65 St. Stephen—Eugene L. Curry		78	423	2788	147		5225	4968		225				131	130	104	104	
66 Rehoboth—Eugene L. Curry			29	209			1700	1700		75				44	43	35	35	
67 Sampit—J. Leon Newton		150	155	50	40		1020	1000		500				26	22	21	17	
68 Bethel—Michael B. Fryga		51	118	182	26	35	1000	1000						26	22	20	15	
69 Gourdin's Chapel—Byers R. Brenton			56	146			900	900						22	22	18	18	
70 Oak Grove—Byers R. Brenton			50	92			480	480						12	12	10	9	
71 Scranton—Charles L. Moore, Jr.		4600	350	400	1731	45	5600	5600						130	130	112	112	
72 St. John—Charles L. Moore, Jr.		165	259	288	35		1600	1400		200				32	32	28	28	
73 Summerton—R. Alton Berry		371	672	340	210	136	7200	7200						172	172	144	140	
74 Tabernacle—Morris Thompson		773	479	1119	77	96	3000	3000						67	16	40	10	
75 Timmonsville—T. L. Chapman	1236	376	289	3257	390		3500	3500						112	112	54	54	
76 Salem—T. L. Chapman	540	226	401	2214	250		3500	3500						112	56	54	27	
77 Trio—Daniel P. Powers		100	90	400	60	15	1586	1500						34	17	30	15	
78 Earles—Daniel P. Powers		850	125	250	62	15	1587	1500						34	34	30	30	
79 Sutton—Daniel P. Powers		200	125	450	40	15	1587	1500										

TABLE NO. 2-STATISTICAL REPORT

List No.	Charge and Church-Name of Pastor	MINST. SUPPORT (Cont.)				CONNECTIONAL FUND												
		Other Than Local Church				Juris. Area, Conf. District Admin.		Interdenominational Cooperation Fund		Temporary General Aid Fund		World Service and Conference Benevolences			Ministerial Education Fund		World Service Special Gifts	General Advance Specials
		Conference Claim. Fund		Minimum Salary Fund		Apporportioned	Paid	Apporportioned	Paid	Apporportioned	Paid	Apporportioned	Accepted	Paid	Apporportioned	Paid		
		42a	42b	43a	43b	46a	46b	47a	47b	48a	48b	50a	50b	50c	51a	51b		
1	Andrews: Trinity-Michael B. Fryga	1444	1444	314	314	216		30		20		2200	1500	200		175		
2	Berkeley Ct.: Berea-Brice W. Schumpert	125	125	30	30	38		2		1		147	37	37				
3	Eccles-Brice W. Schumpert	127	87	37	13	38	37	2		1		153	108	81				
4	Hood's Chapel-Brice W. Schumpert	268	268	46	46	78		2		1		306	300	300		25		
5	Bethlehem-John E. Bryant	580	580	133	133	192		12	12			876	876	876			75	
6	Salem-John E. Bryant	78	78	10	10	33		7		2		220	220	220			15	
7	Cades: Bethesda-Kenneth C. Davis	103	103	21	21	29		2		1		137	137	137			15	
8	Cades-Kenneth C. Davis	181	181	36	36	44		4		2		272	272	272		18	26	
9	Hebron-Kenneth C. Davis	441	441	88	88	90		10		6		681	581	581		66	50	
10	Pergamos-Kenneth C. Davis	182	182	37	37	44		4		2		272	272	100		16	30	
11	Coward: Bethsaida-Vernon L. Bauer, Jr.	158		34	34	43		4		2		257	257	257			15	
12	Cameron-Vernon L. Bauer, Jr.	203	203	44	44	56		5		3		330	330	330			15	
13	Elim-Vernon L. Bauer, Jr.	158	158	34	34	43		4		2		257	257	257			15	
14	Florence: Central-E. Paul McWhirter	7739	7739	1680	1680	660		140		82		11549	11549	5517		1119	2635	
15	Dawsey-Morris Thompson	25	25	15	15	22		2		1		300	300	300		8	55	
16	Highland Park-M. E. Mullikin	1295	1295	279	279	270		19		9		1843	1843	921				
17	Liberty Chapel-Stellsworth Nothstine	327	327	70	70	71		6		3		432	432	432		25		
18	Friendship-Stellsworth Nothstine	327	327	70	70	109		6		3		432	432	432			15	
19	Pine Grove-R. N. Wells	520	520	111	111	126		9		5		761	761	761			40	
20	Pisgah-W. B. Cooper	671	671	189	189	210		11		6		1096	1096	1096		94	90	
21	Quinby-James E. Kinard	50	50	15	15	52		2		1		500	500	500			15	
22	St. Paul-Ernest M. Heape	2930	2930	679	679	310		30		23		4065	4065	4065			180	
23	Georgetown: Durcan Memorial-George Cannon	3568	3568	774	774	330		75		49		5323	5323	5323			400	
24	Herbert Memorial-J. Leon Newton	513	513	103	103	50		2		1		550	550	550		85		
25	Wayne-Jim Covington	1259	1259	273	273	225		14		8		1565	1565	1190			175	
26	Greeleyville-Howard S. Waddell	529	529	102	102	135		12		6		802	802	200		100		
27	Lane-Howard S. Waddell	172	172	42	42	35		4		3		275	275	250		25		
28	Salton-Howard S. Waddell	172	172	42	42	35		4		3		275	275	58				
29	Hemingsway: First Church C. Herbert Boulware	1192	1192	237	237	217		20		13		1636	1300	1300		250	125	
30	Ebenezer-E. Alston Wilkes, III	366	366	80	80	98		8		4		554	554	554		45		
31	Old Johnsonville E. Alston Wilkes, III	366	366	80	80	98		8		4		554	554	554		45	20	
32	Jamestown: Mt. Zion-L. P. Robertson, Jr.	159	214	34	34	45		1		1		148	148	199		2		
33	New Hope-L. P. Robertson, Jr.	23	18	5	5	7		2		1		121	121	16				
34	St. James-L. P. Robertson, Jr.	197	147	43	33	56		5		2		184	184	138		19		
35	Johnsonville: Mt. Zion-L. P. Robertson, Jr.	723	723	174	174	216		14		7		1060	1060	1060			150	
36	Johnsonville: Mt. Zion-L. P. Robertson, Jr.	304	304	66	66	70		6		3		413	413	413				
37	Vox Memorial-Ronald S. Grant	304	304	66	66	70		6		3		413	413	413				
38	Jordan: Bethlehem-C. Crawford Thompson	214	214	42	42	54		4		2		297	297	297		3		
39	Jordan-C. Crawford Thompson	165	165	33	33	41		3		2		230	230	230		21		
40	Union-C. Crawford Thompson	27	27	6	6	7		2		1		39	39	39		29	15	
41	Kingtree-E. King Scoggins	281	281	56	56	72		6		3		393	393	393		25		
42	Kingtree Ct.: Beulah-T. Dwight Parrott	1950	1950	423	423	270		270		64		4040	4040	4040		40	20	
43	Cedar Swamp-T. Dwight Parrott	85	85	19	19	28		3		1		127	127	127			30	
44	Millwood-T. Dwight Parrott	285	401	62	62	95		9		5		424	424	112			185	
45	Lake City-C. Eugene Jones	199	149	43	33	66		6		4		297	150	112				
46	Lewis Chapel-B. A. Wesley	2514	2514	546	546	300		300		72		4343	4343	4343		30	500	
47	Zoar-B. A. Wesley	366	366	72	72	134		11		5		599	599	599			700	
48	Lynchburg-Howard D. Sweat	184	150	36	36	67		5		3		279	279	175			25	
49	St. Luke-Howard D. Sweat	273	273	59	59	72		5		3		408	408	408			10	
50	Trinity-Howard D. Sweat	271	271	58	58	69		5		3		396	396	396		10	25	
51	Manning-Wm. P. Milligan	271	509	58	58	69		5		3		396	396	396		33		
52	Mt. Vernon-Norman L. Knight	1823	1823	396	396	240		240		40		2722	2722	2722			1550	
53	Live Oak-Norman L. Knight	542	542	118	118	143		11		6		745	500	500		300		
54	New Zion-Robert W. Tanner	119	119	26	26	31		3		1		164	150	150			100	
55	Shiloh-Robert W. Tanner	451	450	95	94	91		9		6		682	682	681			15	
56	Trinity-Robert W. Tanner	281	344	59	69	57		5		3		424	424	529		50		
57	Olanita: Nazareth-Luther Crady, Jr.	271	270	57	57	55		5		3		409	409	409		25		
58	Pamplico-M. L. Isaman	987	740	196	147	187		20		11		1349	1349	1012			15	
59	Prospect-M. L. Isaman	960	321	200	200	222		16		8		1383	1383	1012			15	
60	Pinewood-E. L. Farmer	131	131	37	37	18		2		2		244	244					
61	Andrew's Chapel-E. L. Farmer	493	493	105	105	135		9		7		666	666	666		12		
62	Paxville-E. L. Farmer	99	99	21	21	26		2		1		134	134	134				
63	St. Stephen-Eugene L. Curry	230	230	49	49	55		4		2		311	311	311			55	
64	Rehoboth-Eugene L. Curry	635	635	138	138	162		14		8		948	948	474			15	
65	Sampit-J. Leon Newton	212	212	46	46	54		15		8		948	948	474		25		
66	Bethel-Michael B. Fryga	126	91	28	16	30		5		3		316	316	316			90	
67	Gourdine's Chapel-Byers R. Brenton	125	25	27	10	30		3		2		197	172	197				
68	Oak Grove-Byers R. Brenton	108	108	24	24	27		3		2		196	40	40				
69	Scranton-Charles L. Moore, Jr.	58	25	12	4	14		2		1		171	171	171				
70	St. John-Charles L. Moore, Jr.	638	673	139	100	168		11		5		92	15	15				
71	Summertown-R. Alton Berry	149	149	32	32	48		2		2		209	209	209			90	
72	Tavernacle-Morris Thompson	850	850	182	182	216		20		13		1515	1515	1515			70	
73	Timmonsville-T. L. Chapman	379	350	71	17	90		8		4		555	555	300			75	
74	Salem-T. L. Chapman	546	546	119	119	105		10		5		775	700	700		6	115	
75	Trio-Daniel P. Powers	546	273	119	59	105		10		5		775	775	388				
76	Earles-Daniel P. Powers	166	83	36	18	47		1		1		235	100	100		72		
77	Sutton-Daniel P. Powers	167	175	37	37	48		2		2		236	60	60				
78	Furbeyler: Pine Grove-J. Dan Clark	167	167	36	36	48		2		2		236	60	60				
79	Union-James W. Crow	800	800	167	167	204		20		10		1236	1236	1236				
80	Good Hope-James W. Crow	439	439	95	95	103		4		4		533	533	533				
81	Elim-James W. Crow	146	146	32	31	34		1		1		178						
82	Coward: St. Paul-Vernon L. Bauer, Jr.	146	146	32	31	34		1		1		178						
83	Total	47999	46598	10421	9959	8925		8188		950		451	70916	69265	56392		25	15

TABLE NO. 2—STATISTICAL REPORT

List No.	Charge and Church—Name of Pastor	BENEVOLENCES														GRAND TOTAL PAID (lines 30-68)	
		OTHER CONFERENCE BENEVOLENCES															
		54	55	56	57	58	59	60	61	62	63	64	65	66	67	68	69
1	Andrews: Trinity—Michael B. Fryga	10	10			25	20	144									21724
2	Berkeley Ct.: Berea—Brice W. Schumpert	4	4					25		35						27	2957
3	Eccles—Brice W. Schumpert							20									2057
4	Hood's Chapel—Brice W. Schumpert	7	2					46		35							4559
5	Bethlehem—John E. Bryant		10			5		146	543	100						52	21815
6	Salem—John E. Bryant							4		10						9	1869
7	Cades: Bethesda—Kenneth C. Davis							19		5						28	1384
8	Cades—Kenneth C. Davis							30		50						61	3144
9	Hebron—Kenneth C. Davis							60		75						74	10628
10	Pergamos—Kenneth C. Davis							30		35						35	2636
11	Coward: Bethesda—Vernon L. Bauer, Jr.							28		130						18	4814
12	Cameron—Vernon L. Bauer, Jr.							35		167						20	5592
13	Elim—Vernon L. Bauer, Jr.							28		130						18	3082
14	Florce: Central—E. Paul McWhirter	150	225			200	47	440	6384	1000	200	5477	5091	100	721	605	159100
15	Dawsey—Morris Thompson		30					15	100	70						5	53321
16	Highland Park—M. E. Mullikin				10	10		180	500	250		456	79			43	4573
17	Liberty Chapel—Stellsworth Nothstine							70	67			100	40			90	8752
18	Friendship—Stellsworth Nothstine	10				58		73	267	45	23	139	40		6	10	8289
19	Pine Grove—R. N. Wells	25		15	12	15		84	227	60	25	200	82	20	50		24088
20	Pisgah—W. B. Cooper	25	42	10		23		140	718	60	25	427	1000			176	5320
21	Quincy—James E. Kinard							35	200	10		71					59092
22	St. Paul—Ernest M. Heape	25	25	25		25	71	207	2000	75	25	1012	273	25	400		82949
23	Georgetown: Duncan Memorial—George Cannon	100	50			50		220	2757	1600	100	1900	935	50	400	560	20948
24	Herbert Memorial—J. Leon Newton							100	100	180	20	530	923	20	20		33616
25	Wayne—Jim Covington	50	15	10				120	700	180	25	100	75		50		12622
26	Greeleyville—Howard S. Waddell		25					50	50			100	75				2612
27	Lane—Howard S. Waddell							25	133		25	50	177				1588
28	Salters—Howard S. Waddell							6				50					17124
29	Hemingway: First Church—C. Herbert Boulware		5					300	237	100	350	15	250	100	5	10	6735
30	Ebenezer—E. Alston Wilkes, III							65	50	60		155					6220
31	Old Johnsonville—E. Alston Wilkes, III							65	302	20		92			33		3737
32	Jamestown: Mt. Zion—J. P. Robertson, Jr.	12	8					30				8	815	255	8	74	425
33	New Hope—J. P. Robertson, Jr.	4	2					5				2	16	26			3162
34	St. James—J. P. Robertson, Jr.	15	10					37				10	25	10		60	
35	Union—Crawford Thompson			4				28									2601
36	Kingstree—E. King Scoggins	10	25														2437
37	Kingstree Ct.: Beulah—T. Dwight Parrott	25	20		20	50		48		20	10	150	50				340
38	Cedar Swamp—T. Dwight Parrott							8									20887
39	Millwood—T. Dwight Parrott							17									38883
40	Lake City—C. Eugene Jones							9									1550
41	Lewis Chapel—B. A. Wesley	100	160	25	100	30	48	200	2073	500	25	2151	3216	25	203	344	4643
42	Zoar—B. A. Wesley	10	10			5	4	89	274	10	10	50	55				3219
43	Lynchburg—Howard D. Sweat	10	5			5	2	45	137	10	10	50	5				53520
44	St. Luke—Howard D. Sweat		7					47				50	5				8467
45	Trinity—Howard D. Sweat		17					46	24	25		101	390				2791
46	Manning—Wm. P. Milligan							46				477	180				5829
47	Mt. Vernon—Norman L. Knight	120	50	30		50		160	1504	350	100	880	700	50	125	550	5472
48	Live Oak—Norman L. Knight		12			2		95	200	87	50	110	222				5356
49	New Zion—Robert W. Tanner							21	50	30	5	10	5				29335
50	Shiloh—Robert W. Tanner		10					56	180	35	10	324	75	5	16		11919
51	Trinity—Robert W. Tanner							36	224	25	10	215	40				2382
52	Olanta: Nazareth—Luther Crady, Jr.							35	216	30	10	191	636				7391
53	Pamplico—M. L. Iseman					25		135				67	150				5244
54	Prospect—M. L. Iseman																8525
55	Pinewood—E. L. Farmer							18	100		5	20	30				14045
56	Andrew's Chapel—E. L. Farmer	15	15	10	25			89	200	95	20	259	660	25	20	300	25344
57	Paxville—E. L. Farmer	5	5					17	78	30	5	70	145				1787
58	St. Stephen—Eugene L. Curry							5									11322
59	Rehoboth—Eugene L. Curry							38	100	10		73	290				17
60	Sampit—J. Leon Newton								525			76	390				2088
61	Bethel—Michael B. Fryga							175					42	376			4149
62	Gourdine's Chapel—Byers R. Brenton							84					16				11319
63	Oak Grove—Byers R. Brenton							5		20		94	25				3266
64	Scranton—Charles L. Moore, Jr.							5	28			100	146		5		2369
65	St. John—Charles L. Moore, Jr.	10	10		25												1673
66	Summerton—R. Alton Berry							100	124	100		103	335				1804
67	Tabernacle—Morris Thompson	25	25	10	15			32	124	50		52	257		30	15	719
68	Timonville—T. L. Chapman							144	690	150	30	397	2912	25	100	135	15609
69	Salem—T. L. Chapman	15	21			3		6	67	50	11	119	173				3465
70	Trio—Daniel P. Powers		18					70	315	100	25	408	277				16814
71	Earles—Daniel P. Powers							30	200	100		200	500				6900
72	Sutton—Daniel P. Powers							30		110	20	19	17				12124
73	Turbeville: Pine Grove—J. Dan Clark							30		20	20	48	40				9296
74	Union—James W. Crow		9	4				30		100	20	57	17				2586
75	Good Hope—James W. Crow							17	136	5		93	338				3417
76	Elim—James W. Crow							5	72	361		135	115	5	25		2967
77	Coward: St. Paul—Vernon L. Bauer, Jr.							5									13826
78	Total	792	882	143	307	581	746	5276	26854	6495	1091	22753	28616	849	2896	74	105021

TABLE NO 1—STATISTICAL REPORT

Church and Charge—Name of Pastor	CHURCH MEMBERSHIP														CHURCH SCHOOL	
	Total Members Reported at Close of Last Year	Received This Year on Confession of Faith or Restored	Received from Other United Methodist Churches	Received from Other Denominations	Removed by Charge Conference Action or Withdrawn	Removed by Transfer to Other United Methodist Churches	Removed by Transfer to Other Denominations	Removed by Death	Total Members at Close of This Year	Average Attendance at the Principal Weekly Worship Service(s)	Number of Persons Baptized This Year (All Ages)	Preparatory Members New on Roll (all bapt. children under 16)	Number of Leaders	Children (birth through sixth grade) in All Classes and Groups		
														13	14	
1 Aynor—W. D. Davis	4	411	9	1	1	1	1	2	419	150	6	12	31	74	9	
2 Sandy Plain—W. D. Davis		76						1	75	25		5	5	5		
3 Zoan—W. D. Davis		84	2					2	82	20	2		5	5		
4 South Aynor Ct.: Cool Springs—W. B. Love, III	1	78	19					1	93	40			10	12		
5 Piswah		188							188							
6 Red Hill—W. B. Love, III		33				2	4		27	18			3	3		
7 Rehobeth—W. B. Love, III		110	3					7	105	70	2		20	21		
8 Bennettsville: First—Thomas F. Evatt	2	913	24	26	2	45	31	2	871	314	19	90	87	176	9	
9 Bennettsville Ct.: Antioch—Marien G. Caldwell	1	117	1			1	1	1	114	30	1	12	5	5		
10 Boykin—Marien G. Caldwell		174				2	2	3	169	75		5	8	27		
11 Pine Grove—Marien G. Caldwell		80				4	3	1	72	35	2	2	7			
12 Smyrna—Marien G. Caldwell		52				1		1	50	15			2	2		
13 Bethel—Wesley O. Wilder	1	65					1	1	63	35		5	6	11		
14 Ebenezer—Wesley O. Wilder		180	1	4	1			1	185	130	2	29	12	74		
15 Berea—Charles M. Elrod	2	56	2						56	63	1	3	9	16		
16 Beulah—Charles M. Elrod		176	2		1			1	177	58	2	9	10	16		
17 Shiloh—Charles M. Elrod		47							47	40			9	15		
18 Blenheim Ct.: Blenheim—T. S. Kimrey	1	72	8	3	1	0	2	0	82	30	14	6	5	8		
19 Manning Chapel—T. S. Kimrey		73	4	2	2	0	0	1	80	55	9	4	5	29		
20 Parnassus—T. S. Kimrey		281	1	4	0	0	3	1	279	90	1	7	11	54		
21 Bucksville Ct.: El Bethel—Zach Farmer	1	58						1	56	25		7	5	15		
22 Hebron—Zach Farmer		54	1				4		51	30	1	8	4	15		
23 Union—Zach Farmer		213		2			10	6	199	80		13	6	35		
24 Willow Springs—Zach Farmer		88						1	87	40		5	5	10		
25 Centenary—Robert C. Page	1	102	1					2	101	36		11	6	4		
26 Central Robert C. Page		92						1	90	38		6	6	8		
27 Clot: Trinity—W. Robert Morris	3	292	9	5	1	3	4	2	291	120	7	47	18	60		
28 Conway: First Church—Thomas N. Brittain	4	825	12	16	3	3	14	4	831	295	17	75	40	95		
29 Trinity—Reginald Thackston	2	359	7	12	2	0	8	4	367	162	8	49	25	80		
30 Crescent Beach: Trinity—Vernon O. Anderson	5	220	6	10	7	1	1	2	240	133	5	25	8	36		
31 Dillon: Main Street—E. L. Davidson	3	713	15	15	6	38	22	6	683	290			66	107		
32 Floydale: Mt. Andrew—F. Carlisle Smith	1	68	1	3	2				74	45	1	4	7	20		
33 Lake View—Christopher L. Poole	3	150	12	2	3			1	165	60	5	39	11	44		
34 Union—Christopher L. Poole		109			3				109	50		13	8	21		
35 Latta—Roy L. Pryor	2	351	10	4	1		2	3	358	175	2	28	25	52		
36 Little River—Bessie B. Parker	1	117	2	2	1			4	118	49	3	7	10	7		
37 Wampee—Bessie B. Parker		74	2	1	1			1	76		4	8	6	7		
38 Loris: First Church—Carl N. Harris	1	294	0	6	1	0	0	0	297	155	2	27	35	66		
39 Loris Ct.: Camp Swamp—Carl W. Dennis	1	144						2	142				10	14		
40 Iona—Carl W. Dennis		41						1	41				3	4		
41 Marion: First Church—M. L. Meadors, Jr.	2	880	9	14	3			8	879	253	10		58	178		
42 Marlboro Ct.: New Hope—Chesley Covington	1	73						4	68	30						
43 Oak Grove—Chesley Covington		165	3	2	1			1	171	120						
44 Pleasant Hill—Chesley Covington		69							69	45	12					
45 McColl: Main Street—John W. Ropp	2	185	3		1		2	1	184	80	1	7	11	11		
46 Mullins: Macedonia—Edward R. Bradham, Jr.	2	655	5	2	2		11	8	636	150	1	55	55	58		
47 Mullins Ct.: Hopewell—Thurman Anderson, Jr.	4	100	2		2	36		1	65	30	3	4	5	14		
48 Millers—Thurman Anderson, Jr.		95	6			3		2	94	47	6	5	10	20		
49 Pleasant Hill—Thurman Anderson, Jr.		61	4	1	1	12			55	27	3	4	6	10		
50 Spring Branch—Thurman Anderson, Jr.		67	4			1		1	69	25	5	5	6	10		
51 Murrell's Inlet: Belim		287							287							
52 Myrtle Beach: First—Dr. John Wood Robison	4	1445	31	53	7	2	36	11	1470	648	18	227	105	302		
53 Nichols—Wilbert T. Waters	3	199	7	4		25		2	183	85	7	15	10	19		
54 Floyds—Wilbert T. Waters		104		14				1	117	35	1	15	5	15		
55 Oakland—Walker Jackson	1	98					2		96	56			10	15		
56 Poplar—Jennings F. Williamson	4	230	8	1	3	0	1	1	240	83	12	11	16	29		
57 Brown Swamp—Jennings F. Williamson		205	2	1	1	0	2	0	206	67	6	15	20	29		
58 Shiloh—Leon L. Wagnon, III	1	255	0	2	4	5	4	0	247	70	2		16	40		
59 Surfside Beach—Donald Britt	2	140	4	9	4		4	5	147	100	11	59	11	59		
60 Tatum—Hebron: Ebenezer—F. W. Fraley	1	41				14			27	24		10	2	10		
61 Hebron—F. W. Fraley		97	3	2			4	1	96	45		8	4	8		
62 Tatum—F. W. Fraley		64	3	4	2	5	1	1	66	30	3		4	8		
63 Tranquil—Robert C. Page	5	142	2					1	140	74	1	21	19	26		
64 Center—Robert C. Page		122							122	61	1	15	14	24		
65 Waccamaw Ct.: Antioch—Jack D. Watts	2	41	4					1	44	35	2		6	17		
66 Centenary—Jack D. Watts		87		3					90	45	2		10	20		
67 Salem—Jack D. Watts		71							71	50			7	41		
68 Socastee—Jack D. Watts		122	2	1	2		2	1	122	75	5	35	18	30		
69 Soules Chapel		33						2	33							
Total		13763	255	232	67	204	196	70	143	13704	5466	233	1072	983	2249	

TABLE NO 1—STATISTICAL REPORT

Church and Charge—Name of Pastor	CHURCH SCHOOL—Continued									W. S. C. S.	PROPERTY AND OTHER ASSETS						
	Youth	Adults	Total Church School Membership	Average Attendance	Number of Ongoing Classes and Groups for Learning	Number of Short-Term Classes and Groups for Learning	Membership of Society (Including Wesleyan Service Guild)	Amount Paid for Local Church and Community Work	United Methodist Men Group		Value of Church, Land, Buildings and Equipment	Value of Church Owned Parsonages and Furniture	Value of Other Assets (cash, bonds, other property, etc.)	Unpaid Balance on Indebtedness on Items 24, 25, 26	Balance of Other Indebtedness (current expenses, etc.)		
																15	16
1 Aynor—W. D. Davis	4	73	137	315	153	10	8	31	125	15000	12000	2000					
2 Sandy Plain—W. D. Davis		6	25	45	30	5		15	11	15000			4704				
3 Zoan—W. D. Davis		19	32	61	30	4		17	50	29000							
4 South Aynor Ct.: Cool Springs—W. B. Love, III	1			22						12500							
5 Pisah				3						15000							
6 Red Hill—W. B. Love, III		28	49	118	70	9	1	6	108	33500							
7 Rehobeth—W. B. Love, III	2	95	254	612	340	24	10	175	300	372000	40000	52212					
8 Bennettsville: First—Thomas F. Evatt	1	14	22	50	25	3	4	20		8000	9500						
9 Bennettsville Ct.: Antioch—Marien G. Caldwell		4	68	107	60	6		33	93	30000	9500						
10 Boykin—Marien G. Caldwell		8	29	44	23	2		18	624	35000	9500						
11 Pine Grove—Marien G. Caldwell		5	8	15	15	2				5000	9500						
12 Smyrna—Marien G. Caldwell	1	8	19	44	44	5		15	30	12000	5125	750					
13 Bethel—Wesley O. Wilder		35	110	231	120	11	4	24	400	60000	15000		14383	125			
14 Ebenezer—Wesley O. Wilder		12	38	75	64					17500							
15 Berea—Charles M. Elrod	2	8	38	72	64			25		100000	30000	23000	60000				
16 Beulah—Charles M. Elrod		9	28	61	40					18000	500						
17 Shiloh—Charles M. Elrod		9	12	31	20	4	2			18500	23000	300					
18 Blenheim Ct.: Blenheim—T. S. Kimrey	1	6	12	31	20	4	2			20000	23000	2000					
19 Manning Chapel—T. S. Kimrey		33	26	93	45	6	1			60000	23000	500					
20 Parnassus—T. S. Kimrey		28	77	179	80	9	4	24	30	20000							
21 Bucksville Ct.: El Bethel—Zach Farmer	1	12	35	67	30	3		18	28	20000							
22 Hebron—Zach Farmer		10	25	54	25	3		12	31	20000							
23 Union—Zach Farmer		25	45	111	80	5		28	155	90000	36000		6400				
24 Willow Springs—Zach Farmer		8	40	63	38	3		16	46	25500							
25 Centenary—Robert C. Pace	1	21	27	58	32	4		21	11	12500	20000						
26 Central—Robert C. Pace		10	32	56	37	4		10	17	16000							
27 Clio: Trinity—W. Robert Morris	3	36	100	214	75	12	3	100	100	175000	8500		55000				
28 Conway: First Church—Thomas N. Brittain	4	92	260	487	275	33	30	170	400	385000	45000		35560				
29 Trinity—Reynold Thackston	5	64	150	319	136	16		55	49	303500	25000	1384	14722	575			
30 Crescent Beach: Trinity—Vernon O. Anderson	2	8	26	78	54	7	5	25	94	116700	15500						
31 Dillon: Main Street—E. L. Davidson	3	87	202	462	256	23	11	172	400	601500	56600	33500					
32 Floyd: Mt. Andrew—F. Carlisle Smith	1	15	7	49	35			12	58	15500							
33 Lake View—Christopher L. Poole	3	34	61	150	80	7	3	37	70	40000	10000		500				
34 Union—Christopher L. Poole		25	55	109	55			19	24	30000	10000						
35 Latta—Roy L. Pryor	2	67	148	292	145	14	2	101	275	200000	25000	3000					
36 Little River—Bessie B. Parker	1	8	10	35				29	250	200000	25000	3000					
37 Wampee—Bessie B. Parker		8	17	38				23		41000	16000						
38 Loris: First Church—Carl N. Harris	1	30	147	278	128	16	2	52	600	235000	39700		34333				
39 Loris Ct.: Camp Swamp—Carl W. Dennis	1	15	29	59	35	7		18	95	69000	18500						
40 Iona—Carl W. Dennis			13	20	10	3				8000							
41 Marion: First Church—M. L. Meadors, Jr.	2	111	225	572	261	31	9	132	355	646000	42000	15000	23474				
42 Marlboro Ct.: New Hope—Chesley Covington	1																
43 Oak Grove—Chesley Covington					125												
44 Pleasant Hill—Chesley Covington																	
45 McColl: Main Street—John W. Ropp	2	16	50	88	50	8	2	56	526	125000	15000						
46 Mullins: Macedonia—Edward R. Bradham, Jr.	2	62	200	375	149			138	876	286600	32500	9415					
47 Mullins Ct.: Hopewell—Thurman Anderson, Jr.	4	8	18	45	30	3	1	16	40	8700	20000						
48 Millers—Thurman Anderson, Jr.		15	44	89	50	8	2	14	18	19600							
49 Pleasant Hill—Thurman Anderson, Jr.		18	10	44	27	4	2	15	82	6100							
50 Spring Branch—Thurman Anderson, Jr.		13	24	53	25	4	2	13	15	8100							
51 Murrell's Inlet: Belim																	
52 Myrtle Beach: First—Dr. John Wood Robison	4	136	275	818	607	30	132	259	311	860000	55000		118008				
53 Nichols—Wilbert T. Waters	3	31	65	125	60	1	5	45	150	60000	20000						
54 Floyds—Wilbert T. Waters		6	25	51	25	1	3	14	56	15000							
55 Oakland—Walker Jackson	1	10	20	55	38	4	1			30000							
56 Poplar—Jennings F. Williamson	4	23	60	128	79	8	5	18	37	25500	18500	14043					
57 Brown Swamp—Jennings F. Williamson		20	50	119	70	10	5	22	419	42000	18500	625	2834				
58 Shiloh—Leon L. Wagnon, III	1	30	70	156	120	12	3	30	136	50500	3300	10000	9000				
59 Surfside Beach—Donald Britt	2	12	103	185	75	8	10	16	430	136000	1000	2535	40716				
60 Tatum—Hebron: Ebenezer—F. W. Fraley	1	4	5	21	10	2		10	50	10000	3000						
61 Hebron—F. W. Fraley		2	15	30	20	4				12000	19000						
62 Tatum—F. W. Fraley		2	10	22	10	3				66000							
63 Tranquil—Robert C. Pace	5	31	71	147	72	9	4	24	30	42000							
64 Center—Robert C. Pace		29	37	104	68	6	2	22	9	12000							
65 Waccamaw Ct.: Antioch—Jack D. Watts	2	9	27	59	35			10		22100							
66 Centenary—Jack D. Watts		25	40	95	45			15	268	36500	25000	12000	7210				
67 Salem—Jack D. Watts		17	39	104	55			22	564	2600							
68 Socastee—Jack D. Watts		8	55	111	66			17	138	19000		4000					
69 Soules Chapel																	
Total		1602	3930	8764	4857	416	278	2245	9213	11	6056500	832725	189764	426644	700		

TABLE NO. 2—STATISTICAL REPORT

List No.	Charge and Church—Name of Pastor	LOCAL CHURCH EXPENDITURES					MINISTERIAL SUPPORT											
		Prin. and Int. on Indebtedness, Loans, Mortgages, etc.	Buildings and Improvements (not Incl. Funds bor'ed)	Church Sch.: Lesson Materials, Supplies, Administration, etc.	Other Current Expenses, etc.	W. S. C. S.	Miscellaneous Benevolences	PASTOR'S SALARY		Associate(s) Salary Amount Paid	Travel Allow. Pd.		Utilities Paid		Dist. Supt's Fund		Episcopal Fund	
								Amount Set	Amount Paid		Pastor	Associate(s)	Pastor	Associate(s)	Apportioned	Paid	Apportioned	Paid
30	31	32	33	34	35	36a	36b	37b	38a	38b	39a	39b	40a	40b	41a	41b		
1	Aynor—W. D. Davis		955	835	1695	277	6460	5160					190	190	103	103		
2	Sandy Plain—W. D. Davis		1472	229	257	36	840	700					23	23	14	14		
3	Zoan—W. D. Davis	2131		130	840	34	800	700					21	21	14	14		
4	South Aynor Ct.: Cool Springs—W. B. Love, III			439	429		2010	1833					44	74	33			
5	Pisgah						2953						79	60	60	10		
6	Red Hill—W. B. Love, III		469	41			550	550					14	14	10	10		
7	Rehoboth—W. B. Love, III		438	392	776	134	1500	1500					49	49	36	36		
8	Bennettsville: First—Thomas F. Evatt		2980	2148	12794	4087	200	11000	9500	800		700	633	633	220	220		
9	Bennettsville Ct.: Antioch—Marion G. Caldwell			43	183		1100	1100					31	31	22	22		
10	Boykin—Marion G. Caldwell			271	582		2090	2090					59	59	42	42		
11	Pine Grove—Marion G. Caldwell			153	218		2090	2090					55	41	42	31		
12	Smyrna—Marion G. Caldwell			24			220	220					10	12	4	4		
13	Bethel—Wesley O. Wilder		3000	100	256		1550	1550					39	38	31	31		
14	Ebenezer—Wesley O. Wilder	1776		470	2884		30	4650	4650		82		115	116	93	93		
15	Berea—Charles M. Elrod			180	290		1400	1400					40	40	28	28		
16	Beulah—Charles M. Elrod	1307		395		139	3200	3200					67	67	65	65		
17	Shiloh—Charles M. Elrod		600		90		800	800					28	28	16	16		
18	Blenheim Ct.: Blenheim—T. S. Kimrey			147	350		500	500					22	43	10	38		
19	Manning Chapel—T. S. Kimrey		90	203	670		500	500					65	49	100	75		
20	Parnassus—T. S. Kimrey		2882	452	1224	76	5000	5000					33	31	26	50		
21	Bucksville Ct.: El Bethel—Zach Farmer			197	196	24	1300	1292					19	19	16	16		
22	Hebron—Zach Farmer		2160	107	97	38	780	768					78	74	62	120		
23	Union—Zach Farmer			219	2890		3120	3100					33	49	26	38		
24	Willow Springs—Zach Farmer		510	69	476	25	1300	1300					62	62	32	32		
25	Centenary—Robert C. Page			185	257	88	1732	1300					62	62	28	28		
26	Central—Robert C. Page			141	107	17	1503	1100					209		132	132		
27	Cllo: Trinity—W. Robert Morris		1781	700	2800		150	7200	6600				633	633	200	200		
28	Conway: First Church—Thomas N. Brittain	14026	5176	1475	20096	2000	1000	12000	10000	1000		1000	254	254	150	150		
29	Trinity—Reginald Thackston	22687	1892	1274	10375	403	1076	8000	7500				189	189	130	130		
30	Crescent Beach: Trinity—Vernon O. Anderson	6545	3325	359	4568	181	304	6850	6850				524	524	215	215		
31	Dillon: Main Street—E. L. Davidson		3477	1387	13700	1540		10750	10750				36	36	24	24		
32	Floydale: Mt. Andrew—E. Carlisle Smith		100	152	120	77		1200	1200									
33	Lake View—Christopher L. Poole	1000		250	600	180		3460	3888				64	64	68	68		
34	Union—Christopher L. Poole			150	920	104		3460	3888				64	64	70	70		
35	Latta—Roy L. Pryor		721	711	4244	1190		9000	8500				316	316	180	180		
36	Little River—Bessie B. Parker		1760	169	1272	307		3472	2908				88	88	58	58		
37	Wumpee—Bessie B. Parker		464	100	716	89		2684	2200				68	68	44	44		
38	Loris: First Church—Carl N. Harris	2952	5647	1704		751		8100	7775				284	284	162	162		
39	Loris Ct.: Camp Swamp—Carl W. Dennis		600	175	260	94		2661	1200				705					
40	Iona—Carl W. Dennis			57	50			495	400			756						
41	Marion: First Church—M. L. Meadors, Jr.	5316	4626	2393	24891	1645	345	11000	9800				14	14	9	9		
42	Marlboro Ct.: New Hope—Chesley Covington		1600	75	75			1300	1133				633	633	220	220		
43	Oak Grove—Chesley Covington		6746	472	1424			2600	2600				25	31	25	23		
44	Pleasant Hill—Chesley Covington			109				1233	1200				59	59	54	54		
45	McColl: Main Street—John W. Ropp		328	301	3433	448	124	7200	7000				25	30	24	23		
46	Mullins: Macedonia—Edward R. Bradham, Jr.			794	10032	1513		10000	8000				234	234	140	140		
47	Mullins Ct.: Hopewell—Thurman Anderson, Jr.		75	117	221	51		1088	1088				524	524	160	160		
48	Millers—Thurman Anderson, Jr.		70	356	438	437		2910	2910				27	27	23	23		
49	Pleasant Hill—Thurman Anderson, Jr.		27	87	185	52		1087	1087				64	64	58	58		
50	Spring Branch—Thurman Anderson, Jr.		104	106	173	63		1100	1100				22	22	21	21		
51	Murrell's Inlet: Belim							5700					26	26	22	22		
52	Myrtle Beach: First—Dr. John W. Robinson	16992	22234	1450	15037	3106		14500	13300				167		114			
53	Nichols—Wilbert T. Waters		735	693	15	265	10	6250	6250				736	736	254	254		
54	Floyds—Wilbert T. Waters			130		61	10	1550	1550				160	160	125	125		
55	Oakland—Walker Jackson			100	286			3000	2400				69	69	31	31		
56	Poplar—Jennings F. Williamson		1986	403	838	39	420	3250	3000				44		48			
57	Brown Swamp—Jennings F. Williamson		482	1482	445	890	138	3500	3250				107	135	62	77		
58	Shiloh—Leon L. Wagnon, III	2528	339	266	2031			6600	5500				108	107	63	66		
59	Surfside Beach—Donald Britt	3020	130	692	2816	105	350	2950	2400				83	83	110	110		
60	Tatum—Hebron: Ebenezer—F. W. Fraley			95	75	78		1008	1000			350		108	100	120		
61	Hebron—F. W. Fraley		208	239	1125		138	2256	2256				23	23	20	20		
62	Tatum—F. W. Fraley		12	988		91	25	1536	1536				51	51	45	45		
63	Tranquil—Robert C. Page	2480		200	594			1200	900				35	35	31	31		
64	Center—Robert C. Page			183	347	26		1200	900				65	65	24	24		
65	Waccamaw Ct.: Antioch—Jack D. Watts			122	311	18		900	900				60	60	24	24		
66	Centenary—Jack D. Watts	2800	340	300	454	97		1560	1650				26	26	18	18		
67	Salem—Jack D. Watts		1675	175	870	30		1500	1500				43	41	38			
68	Socastee—Jack D. Watts		1365	474	1453	45		2250	2250				39	39	30	30		
	Total	88202	82421	27998	155296	20199	5042	238598	212022				8331	7858	4583	4389		

SOUTH CAROLINA CONFERENCE JOURNAL

SOUTH CAROLINA CONFERENCE JOURNAL

TABLE NO. 2—STATISTICAL REPORT

MARION DISTRICT—SECTION 2

List No.	Charge and Church—Name of Pastor	MINST. SUPPORT (Cont.)				CONNECTIONAL FUND								World Service and Conference Benevolences			Ministerial Education Fund		World Service Special Gifts	General Advance Specials
		Other Than Local Church				Juris. Area, Conf. District Admin.		Interdenominational Cooperation Fund		Temporary General Aid Fund		Apportioned	Accepted	Paid	Apportioned	Paid				
		Conference Claim. Fund		Minimum Salary Fund		Apportioned	Paid	Apportioned	Paid	Apportioned	Paid									
		42a	42b	43a	43b							46a	46b	47a	47b	48a	48b	50a		
1	Aynor—W. D. Davis	946	946	211	211	293	293					1237	1237	1237		100				
2	Sandy Plain—W. D. Davis	117	117	26	26	42	42					153	153	153		28				
3	Zion—W. D. Davis	105	105	23	23	40	40					137	137	137		22				
4	South Aynor Ct.: Cool Springs—W. B. Love, III	191	191			82	82					236	150	150						
5	Pasah	345		70		150						426	426							
6	Red Hill—W. B. Love, III	60	60	10	10	25						74	74	74						
7	Rehoboth—W. B. Love, III	213	213	36	36	91	91					262	262	262		22				
8	Bennettsville: First—Thomas F. Evatt	3317	3317	774	774	550	550					5250	5250	5250		300				
9	Bennettsville Ct.: Antioch—Marion G. Caldwell	110	110	20	20	55	55					240	175	225						
10	Boykin—Marion G. Caldwell	209	209	38	38	104	104					397	332	332		14				
11	Pine Grove—Marion G. Caldwell	210	157	38	28	104	78					265	200	150		10				
12	Smyrna—Marion G. Caldwell	22	22	4	4	12	6					98	35	35		3				
13	Bethel—Wesley O. Wilder	170	170	41	40	78						200	175	175		17				
14	Ebenezer—Wesley O. Wilder	511	511	121	122	232	233					700	675	675		50	15			
15	Berea—Charles M. Elrod	200	200	60	60	70	70					225	225	225		25				
16	Beulah—Charles M. Elrod	276	283	78	78	162	162					365	365	365		56				
17	Shiloh—Charles M. Elrod	100	100	37	37	40	40					135	135	135						
18	Blenheim Ct.: Blenheim—T. S. Kimrey	140	280	16	32	25	25					170	170	340		11				
19	Manning Chapel—T. S. Kimrey	140	105	16	12	25	25					170	170	128		11				
20	Parnassus—T. S. Kimrey	421	316	48	36	250	250					510	510	382		37				
21	Bucksville Ct.: El Bethel—Zach Farmer	142	247	25	40	65	65					208	208	395		21				
22	Hebron—Zach Farmer	86	86	25		39						182								
23	Union—Zach Farmer	341	592	60	96	156	156					500	500	950						
24	Willow Springs—Zach Farmer	142	195	15	22	65	65					150	150	243		21				
25	Centenary—Robert C. Page	301	301	38	38	87	87					360	360	360		20	25	50		
26	Central—Robert C. Page	300	300	37	37	75	75					360	360	360		10				
27	Clis: Trinity—W. Robert Morris	966	966	200	200	310	310					1800	1800	1800						
28	Conway: First Church—Thomas N. Brittain	3317	3317	774	774	550	550					5250	5250	5250		400		50		
29	Trinity—Reginald Thackston	1311	1311	275	275	400	400					1500	1500	1500		200		300		
30	Crescent Beach: Trinity—Vernon O. Anderson	866	866	181	181	343	343					1060	1060	1060						
31	Dillon: Main Street—E. L. Davidson	2792	2792	655	655	538	538					5250	5250	5250		400		950		
32	Loydate: Mt. Andrew—F. Carlisle Smith	220	220	35	35	60	60					225	225	225		9		20		

33	Lake View—Christopher L. Poole	350	351	80	80	173	173					312	156	156		120			
34	Union—Christopher L. Poole	351	350	80	80	172	172					313	156	156		55			
35	Latta—Roy L. Pryor	1501	1501	330	330	450	450					2375	2375	2375		100		450	
36	Little River—Bessie B. Parker	449	449	95	95	174	174					406	406	406		80			
37	Wampee—Bessie B. Parker	352	352	74	74	134	134					319	319	319		40			
38	Loris: First Church—Carl N. Harris	1286	1286	300	300	405	405					2265	2265	2265					
39	Loris Ct.: Camp Swamp—Carl W. Dennis	305	305	58	58	133	133					240	240	240				300	
40	Iona—Carl W. Dennis	76	76	14	14	25	25					60	60	60					
41	Marion: First Church—M. L. Meadors, Jr.	3317	3317	774	774	550	550					5250	5250	5250					
42	Marlboro Ct.: New Hope—Chesley Covington	106	68	18	20	62						96	96	70		378		950	
43	Oak Grove—Chesley Covington	239	239	39	39	136						212	212	212					
44	Pleasant Hill—Chesley Covington	106	68	17	20	59	60					92	92	70					
45	McColl: Main Street—John W. Ropp	1051	1051	217	217	360	360					1650	1225	1225		113		150	
46	Mullins: Macedonia—Edward R. Bradham, Jr.	2557	2557	646	646	500	500					4750	4750	4750		105		1400	
47	Mullins Ct.: Hopewell—Thurman Anderson, Jr.	105	105	31	31	58	58					145	145	145		10			
48	Millers—Thurman Anderson, Jr.	264	264	82	82	138	138					371	371	371		30			
49	Pleasant Hill—Thurman Anderson, Jr.	103	103	31	31	56	56					141	141	141		4			
50	Spring Branch—Thurman Anderson, Jr.	104	104	31	31	57	57					143	143	143		10			
51	Murrell's Inlet: Belim	656		225		285						675	675						
52	Myrtle Beach: First—Dr. John W. Robinson	3717	3717	800	800	725	725					6100	6100	6100		90		12	
53	Nichols—Wilbert T. Waters	669	669	139	139	312	313					1078	631	631		110			
54	Floyds—Wilbert T. Waters	287	287	59	59	78	78					547	100	100					
55	Oakland—Walker Jackson	281		44		150						275	275						
56	Poplar—Jennings F. Williamson	426	516	95	95	169	169					620	590	738		4			
57	Brown Swamp—Jennings F. Williamson	426	408	95	81	169	169					680	650	689		33		75	
58	Shiloh—Leon L. Wagnon, III	751	751	80	80	330	330					900	800	800		60		20	
59	Surfside Beach—Donald Britt	301	300	125	75	200	200					300	250	250		50		40	
60	Tatum—Hebron: Ebenezer—F. W. Fraley	70	50	35	26	64	25					131	60	60		121		20	
61	Hebron—F. W. Fraley	220	200	50	50	88	50					272	200	200		10			
62	Tatum—F. W. Fraley	166	146	40	40	88	50					222	150	150		31			
63	Tranquil—Robert C. Page	320	320	36	36	60	60					295	295	295		26		10	
64	Center—Robert C. Page	306	306	34	34	60	60					280	280	280		10			
65	Waccamaw Ct.: Antioch—Jack D. Watts	99	77	30	9	49	45					149	125	125		22		10	
66	Centenary—Jack D. Watts	146	124	35	14	79	75					227	203	203		18			
67	Salem—Jack D. Watts	146	124	35	14	79	75					227	203	203					
68	Socastee—Jack D. Watts	235	214	50	30	104	100					297	274	274		21			
	Total	40430	39360	8933	8444	11853	10432			809	147	452	275	60510	57782	57275	3531	60	5898

TABLE NO. 2—STATISTICAL REPORT

BENEVOLENCES

List No.	Charge and Church—Name of Pastor	OTHER CONFERENCE BENEVOLENCES															GRAND TOTAL PAID (lines 30-68)	
		One Great Hour of Sharing	Fellowship of Suffering and Service	United Methodist Student Day	Youth Service Fund	Race Relations Sunday	Fund for Reconciliation	Christian Education Sunday	Higher Education	Conference Advance Specials	Hospitals and Golden Cross	Epworth Children's Home	The Methodist Home	Temperance Fund	The Methodist Camp Fund	All Other Benevolences		
																		54
1	Aynor—W. D. Davis	10	15		140	55	30	129	325	110	10	464	1025	10	2	165	16042	
2	Sandy Plain—W. D. Davis	4	2					17	25	30		28	15		7	225	3632	
3	Zoan—W. D. Davis	5	5					16	85			15	20		5	150	4643	
4	South Aynor Ct.: Cool Springs—W. B. Love, III		6					10		15		10	75		320	25	3724	
5	Pisgah											12	15				1271	
6	Red Hill—W. B. Love, III		10									218	179			66	4717	
7	Rehoboth—W. B. Love, III		17			50		36	157	30		4590	700	75	325		56021	
8	Bennettsville: First—Thomas F. Evatt	100	100					220	2589	2125	100	5	30		5		1988	
9	Bennettsville Ct.: Antioch—Marion G. Caldwell	5	5					22		10		50	105		10		3993	
10	Boykin—Marion G. Caldwell	10	10					42	100	10		79	70		5		3205	
11	Pine Grove—Marion G. Caldwell	5	5			5		4	60	5		20	29		3		403	
12	Smyrna—Marion G. Caldwell	3	3					10	15	5		35	15				5477	
13	Bethel—Wesley O. Wilder							10	25	10		56	25		7		11869	
14	Ebenezer—Wesley O. Wilder		17									30	30				2582	
15	Berea—Charles M. Elrod							28				80	63				6267	
16	Beulah—Charles M. Elrod											25	20				1894	
17	Shiloh—Charles M. Elrod											50	30			166	2045	
18	Blenheim Ct.: Blenheim—T. S. Kimrey							5	5	10		10	37			100	1948	
19	Manning Chapel—T. S. Kimrey							5	5	10		170	120			500	12005	
20	Parnassus—T. S. Kimrey							100	250	30		32	167			52	2977	
21	Bucksville Ct.: El Bethel—Zach Farmer							25	138			24	119				1274	
22	Hebron—Zach Farmer											50				41	10448	
23	Union—Zach Farmer							26		10		70	100				3236	
24	Willow Springs—Zach Farmer									10		53	100			8	3618	
25	Centenary—Robert C. Page		7		32	5			130	30		60	50		10		2952	
26	Central—Robert C. Page	5	10		28	5	5		90	30		110	255				16440	
27	Clio: Trinity—W. Robert Morris																72452	
28	Conway: First Church—Thomas N. Brittain	50	100		50	10	50		200	1250	100	50	2850	420	50	100	52456	
29	Trinity—Reginald Thackston		55					38	150	505		200	626	1275			26301	
30	Crescent Beach: Trinity—Vernon O. Anderson		35					30				526	785				54577	
31	Dillon: Main Street—E. L. Davidson	75	57		35	100	35	73	215	2529	600	50	2737	5713	40	100	2734	
32	Floydale: Mt. Andrew—F. Carlisle Smith	15	10						24			167	133					
33	Lake View—Christopher L. Poole		6									63	249			13	7401	
34	Union—Christopher L. Poole	5	8									63	80			10	6675	
35	Latta—Roy L. Pryor	14	37			20		180	823	200	35	627	472	20	100		23662	
36	Little River—Bessie B. Parker		16					57		75		301	60				8847	
37	Wampee—Bessie B. Parker							52	75	19		49	40				5319	
38	Loris: First Church—Carl N. Harris	50	50		25		10	162	1011	200	25	386	2250		75		28094	
39	Loris Ct.: Camp Swamp—Carl W. Dennis											90	200				4957	
40	Iona—Carl W. Dennis											19					822	
41	Marion: First Church—M. L. Meadors, Jr.	75	75		25	75	58	40	220	2922	1300	50	2687	665	50	300	71526	
42	Marlboro Ct.: New Hope—Chesley Covington											20					3307	
43	Oak Grove—Chesley Covington											50	156				12051	
44	Pleasant Hill—Chesley Covington																1580	
45	McCull: Main Street—John W. Ropp	25	32		25	10	10	144	861	50	25	707	1022	15	96	129	18475	
46	Mullins: Macedonia—Edward R. Bradham, Jr.	100	16		30	20	30	103	1040	400	50	350			200	325	35642	
47	Mullins Ct.: Hopewell—Thurman Anderson, Jr.	4	15		4		4	23	30			65	105		4	15	2231	
48	Millers—Thurman Anderson, Jr.	8	29		8		8	115	59	139	90	490	265				6562	
49	Pleasant Hill—Thurman Anderson, Jr.		10						20			45	94				1006	
50	Spring Branch—Thurman Anderson, Jr.	3	20		3		3	22	32	8	3	30	105				2202	
51	Murrell's Inlet: Belim																	
52	Myrtle Beach: First—Dr. John W. Robinson	50	75		25		30	446	254	2921	1200	100	2333	660	25	100	98360	
53	Nichols—Wilbert T. Waters	18	13		20		18	75	300			10	681	3715	8	25	14928	
54	Floyds—Wilbert T. Waters																2375	
55	Oakland—Walker Jackson							48	213	40		50	40			25	3963	
56	Poplar—Jennings F. Williamson	5	9					40	67	127		10	257	202	10	2	9533	
57	Brown Swamp—Jennings F. Williamson	5	6				3	10	68	130		10	101	267	10	39	10042	
58	Shiloh—Leon L. Wagnon, III		9									60	165	26		4	14600	
59	Surfside Beach—Donald Britt					20						192	126			320	12130	
60	Tatum—Hebron: Ebenezer—F. W. Fraley							80	224	50		60	200				1726	
61	Hebron—F. W. Fraley	15	33		10		10	15				112	306			119	5287	
62	Tatum—F. W. Fraley		27									192	200				3591	
63	Tranquil—Robert C. Page	20	10		24		10	10	181	60	10	100	60		10		5812	
64	Center—Robert C. Page	15	10		10		10	24	175	50	10	50	50		10		2973	
65	Waccamaw Ct.: Antioch—Jack D. Watts							18	59	25		50	42				1864	
66	Centenary—Jack D. Watts							5	30			75	85				6309	
67	Salem—Jack D. Watts							20	97	10		110					4999	
68	Socastee—Jack D. Watts							15	139	10		97	18		5		6631	
	Total	699	1016		427	390	419	970	3032	19682	7383	718	23809	24059	393	1848	7863	839675

TABLE NO 1—STATISTICAL REPORT

Church and Charge—Name of Pastor	CHURCH MEMBERSHIP													CHURCH SCHOOL	
	Total Members Reported at Close of Last Year	Received This Year on Confession of Faith or Restored	Received from Other United Methodist Churches	Received from Other Denominations	Removed by Charge Conference Action or Withdrawn	Removed by Transfer to Other United Methodist Churches	Removed by Transfer to Other Denominations	Removed by Death	Total Members at Close of This Year	Average Attendance at the Principal Weekly Worship Service(s)	Number of Persons Baptized This Year (All Ages)	Preparatory Members Now on Roll (all bapt. children under 16)	Number of Leaders	Children (birth through sixth grade) in All Classes and Groups	
	1	2	3	4	5	6	7	8	9	10	11	12	13	14	
1 Allendale: Swallow Savannah—Henry M. Thomson	3	387	2	32		1	5	1	4	410	200	5	24	12	71
2 Bamberg: Main Street—Larry S. Price	1	177			3		1		2	177	70	2	5	8	20
3 Trinity—Harry R. Mays	4	456	8				10	5	9	440	270	3	60	26	101
4 Barnwell—Carlisle S. Floyd	3	394	5	20			10		4	405	176	8	48	25	59
5 Black Swamp: Furman—Josie L. Tyler, Jr.	1	39	6				1		4	44	30		6	6	8
6 Mt. Carmel—Josie L. Tyler, Jr.		55	2						1	55	30		4	3	8
7 St. John's—Josie L. Tyler, Jr.		67	2	1			4		2	66	35		6	3	
8 Bowman: Ebenezer—M. R. Galloway	3	116	4				2		2	116	82	4	25	10	23
9 White House—M. R. Galloway		110	2				2		2	109	61	2	8	7	18
10 Wightman—M. R. Galloway		111	4				2		2	111	69	2	15	8	20
11 Branchville—James C. Adams	1	273	4	4			4		2	275	110		31	27	34
12 Sardis—James C. Adams		32							1	31	25				
13 Cameron—Harry R. Stullenbarger	2	139				7	4	3	2	123	55	1		7	10
14 Jericho—Harry R. Stullenbarger		186		7				3	3	187	110	4	44	24	40
15 Shady Grove—Harry R. Stullenbarger		72		1						73	46	7	7	14	10
16 Denmark: Bethel Park—William C. Reid	4	366	6	4	10		14	3	8	361	187	7	81	22	66
17 Edisto: Pine Hill—Anderson M. Gray	2	111		4		2		33	2	108	50		3	9	7
18 Union—Anderson M. Gray		108		3		1		1	2	107	45	1	17	10	22
19 Wesley Grove—Anderson M. Gray		99	10		5		2		1	111	60	9	12	12	25
20 Ehrhardt: Pleasant Hill—C. O. Pittman	1	97	4							101	45	4	2	9	11
21 St. James—C. O. Pittman		50		1			4			47	20		7	7	6
22 Wesley—C. O. Pittman		42			4					46	40		12	7	16
23 Zion—C. O. Pittman		59								59	30		7	8	10
24 Ellenton: Cave—J. Cecil Houston	1	30							3	27	18				
25 Gillette—Henry M. Thomson		46		2					2	46	29			3	3
26 Siloam—Larry S. Price		65							3	62	40			3	10
27 Speedwell—Henry M. Thomson		28					28								
28 Elloree—Woodrow M. Smith	3	271		2			5	3	3	262	105	2	10	10	20
29 Jerusalem—Woodrow M. Smith		273	7		3				1	285	86	5	10	10	22
30 Estill—James E. Varnadove	4	147		2			2			149	68		17	8	8
31 Eutawville—J. C. Inabinet	3	81		5		3	5		1	83	50	3	5	5	5
32 Gerizim—J. C. Inabinet		109	1				2		3	105	35		6	15	15
33 Fairfax: Bellinger Chapel—J. Cecil Houston	2	161	4			2			3	147	85	6	17	15	12
34 Brunson—J. Cecil Houston		88	2					4	2	82	70	2	6	12	18
35 Hampton—Ted W. Brazil, Sr.	3	232	2	7	6		11	1	4	231	100	6	33	15	42
36 Varnville—Ted W. Brazil, Sr.		125	1	2			13	1	2	112	65	1	14	8	11
37 Holly Hill—Lewis R. Sherard	2	381			5		3	5	3	375	145	2	32	21	60
38 Hopewell—R. T. Farmer	3	133	1						1	133			4	7	27
39 North: Limestone—D. R. Dickerson, Sr.	7	184	4		1				2	186	70	1	8	12	20
40 North—D. R. Dickerson, Sr.		351	1	5	1		4		4	348	113	5	44	21	54
41 Norway: Lebanon—Jack E. Ray	3	122	6						1	127	67	5	8	15	18
42 Livingston—Jack E. Ray		105			1				1	104	60		23	11	24
43 St. John—Jack E. Ray		127	5		1				1	132	67		12	12	28
44 Olar: Bethel—Charles R. Inabinet	2	71		2			1		1	71	36	2	3	6	8
45 Kearsse—Charles R. Inabinet		50							2	48	19		2	4	5
46 Mizpah—Charles R. Inabinet		38	2						1	39	13	2			
47 Salem—Charles R. Inabinet		65							2	63	28				
48 Orange Ct.: Andrews Chapel—James A. Grigsby	5	211	12		2			1	1	223	95	10	20	8	28
49 St. John—James A. Grigsby		80	1	2	2	1			1	81	35	3	3	8	6
50 Trinity—James A. Grigsby		116	2	2	2		5		2	113	40	3	11	4	13
51 Orangeburg: St. Andrews—Claude R. Harper	3	664	17	56	4		18	2	3	718	350	16	233	40	212
52 St. Paul—James A. Merchant	5	1418	19	28	8	18	39	24	26	1366	504	11	93	199	199
53 Providence—Ross A. Pickett	2	436	4	6	5		3		8	440	190	7	23	60	60
54 Rowesville: Bethel—H. H. Reed	2	89			1					89	42		5	5	6
55 Cattle Creek—H. H. Reed		60			7				2	61	34	2		7	7
56 New Hope—H. H. Reed		124		2					1	131	45		8	7	12
57 St. John—H. H. Reed		136		2					5	139			12	10	35
58 St. Matthews: St. Paul—J. R. Jones, Jr.	4	323	15	5	1		9	1	7	329	160	4	26	17	41
59 Wesley Chapel—J. R. Jones, Jr.		135			1		2		1	126	65		15	10	27
60 St. Matthews Ct.: E. Bethel—J. Henry Wofford	6	39				5				34	20		5	5	6
61 Mt. Zion—J. Henry Wofford		78	4						1	82	48	1	14	11	30
62 West Bethel—J. Henry Wofford		139							2	137	52	1	10	11	29
63 Smoaks: Green Pond—William E. Mewborn	3	92								92	36		6	10	5
64 Little Swamp—William E. Mewborn		184	4			1		3		184	40	4		24	30
65 Mt. Carmel—William E. Mewborn		75								75					
66 Trinity—William E. Mewborn		61					1		1	58	25		9	7	9
67 Springfield: Neeses—John B. Wates, Jr.	1	87		3	1				1	90	40		8	6	8
68 Salley—John B. Wates, Jr.		48		3			2		1	48	33		7	7	7
69 Springfield—John B. Wates, Jr.		147		2					1	140	60	1	48	23	19
70 Swansea: Calvary—R. V. McGuire	3	218	8			5		3	2	224	100	4	10	10	42
71 Oak Grove—R. V. McGuire		80	2							82	55	2	8	10	12
72 Swansea—R. V. McGuire		223	7	2					2	228	100	3	10	14	34
73 Target—Robert O. Turner		187	1	1	2			1	2	184	60	2	1	14	26
74 Wagener: Clinton—David B. Spivey	3	207	1		2				2	209	115		6	22	42
75 Wagener—David B. Spivey		243	3	6	4				2	251	85	1	10	19	40
76 Williston: Blackville—C. O. Stokes	1	95	2			19	4		1	73	35	2	13	5	11
77 Williston—C. O. Stokes		220	2	11		33	5		1	194	75	1	26	12	29
78 Rocky Swamp		38								0					
Total		13082	204	239	87	107	282	80	163	12980	5754	172	1141	924	2023

TABLE NO 1—STATISTICAL REPORT

Church and Charge—Name of Pastor	CHURCH SCHOOL—Continued								W. S. C. S.					PROPERTY AND OTHER ASSETS				
	Youth	Adults	Total Church School Membership	Average Attendance	Number of Ongoing Classes and Groups for Learning	Number of Short-Term Classes and Groups for Learning	Membership of Society (Including Wesleyan Service Guild)	Amount Paid for Local Church and Community Work	United Methodist Men Group	Value of Church, Land, Buildings and Equipment	Value of Church Owned Parsonages and Furniture	Value of Other Assets (cash, bonds, other property, etc.)	Unpaid Balance on Indebtedness on Items 24, 25, 26	Balance of Other Indebtedness (current expenses, etc.)				
															15	16	17	18
1 Allendale: Swallow Savannah—Henry M. Thomson	3	43	74	200	109	13	12	69	258	1	150000	35700	18000	11864				
2 Bamberg: Main Street—Larry S. Price	1	30	35	93	70	3	1	30	740	1	35000	15000						
3 Trinity—Harry R. Mays	4	78	142	347	163	21	25	90	230	1	328000	22000	29310					
4 Barnwell—Carlisle S. Floyd	3	62	99	245	114	5	5	68	1803	1	160000	32500	2315					
5 Black Swamp: Furman—Josie L. Tyler, Jr.	1	8	18	40	33	5	5	12	19		10000							
6 Mt. Carmel—Josie L. Tyler, Jr.	1	11	17	42	22			9	7		7000	7000						
7 St. John's—Josie L. Tyler, Jr.	3	25	60	118	81	4	5	17	35	1	10000	7000						
8 Bowman: Ebenezer—M. R. Galloway		18	33	76	65	4	4	30	68		41000	18000						
9 White House—M. R. Galloway		13	33	74	66	4	5	22	23		26000	18000						
10 Wightman—M. R. Galloway	1	19	56	136	90	15	10	29	98		55000	18000	9000					
11 Branchville—James C. Adams								37	100		100000	25000	9000					
12 Sardis—James C. Adams	2	11		28				100			3000		3478					
13 Cameron—Harry R. Stullenbarger		27	49	140	107	10	3	25	108		75000	18000	10000					
14 Jericho—Harry R. Stullenbarger		12	28	64	45			20	67		91000	15100						
15 Shady Grove—Harry R. Stullenbarger	4	31	109	228	106	12	5	84	698	1	360000	22000	48000					
16 Denmark: Bethel Park—William C. Reid	2	20	21	57	45	7	4	13	19		26000	18000	466					
17 Edisto: Pine Hill—Anderson M. Gray		14	35	81	40	8	3	38	902		29000	18000	494					
18 Union—Anderson M. Gray	1	6	55	81	40	4	4	23	352		24500		766					
19 Wesley Grove—Anderson M. Gray		3	9	25	13	3		24	86		32500	6375		1500				
20 Ehrhardt: Pleasant Hill—C. O. Pittman		9	15	47	43	7		14	42		45000	6375		1500				
21 St. James—C. O. Pittman		6	14	38	28	4		12	88		25000	6375	583					
22 Wesley—C. O. Pittman		7	12	25	20			10	20		27300	6375						
23 Zion—C. O. Pittman	1	7						12	35		10000							
24 Ellenton: Cave—J. Cecil Houston		3	50	66				10	20		10000		360					
25 Gillette—Henry M. Thomson		3	50	66				10	20		11000							
26 Siloam—Larry S. Price		3	24	88	142	83		22	65		10000	22500		9800				
27 Spcedwell—Henry M. Thomson	3	24	88	142	83			22	44		130000	30000						
28 Elloroe—Woodrow M. Smith		14	35	81	40			25	412		76000	50000		500				
29 Jerusalem—Woodrow M. Smith	4	28	52	105	78	26	7	25	71		50000	25000						
30 Estill—James E. Varnadove	3	4																
31 Eutawville—J. C. Inabinet																		
32 Genzam—J. C. Inabinet		10	24	55	34	1		22	47		30000							
33 Fairfax: Bellinger Chapel—J. Cecil Houston	2	6	20	53	32	6	2	33	200	1	115000	18000	6000					
34 Brunson—J. Cecil Houston		11	39	80	47	9	3	26	105		30000							
35 Hampton—Ted W. Brazil, Sr.	3	31	20	108	70	10	3	42	240	1	73000	25500	2000					
36 Varnville—Ted W. Brazil, Sr.		12	20	51	32	7	4	19	126	1	35000	4500						
37 Holly Hill—Lewis R. Sherard	3	85	140	306	143	14	1	70	20		235000	25000	7003	15792				
38 Hopewell—R. T. Farmer	2	20	13	67	55			16	36		24500							
39 North: Limestone—D. R. Dickerson, Sr.	7	12	34	78	30	8	6	27	41		107500		1000	4000				
40 North—D. R. Dickerson, Sr.		35	76	186	90	12	20	38	141		164000	39000	6450					
41 Norway: Lebanon—Jack E. Ray	3	9	65	107	76			13	16		20000							
42 Livingston—Jack E. Ray		40	40	115	75			25	122		30000							
43 St. John—Jack E. Ray		14	41	95	39	10	3	32	778		53000	20000						
44 Olar: Bethel—Charles R. Inabinet	2	4	20	38	20	2	1	11	11	1	39000	25000						
45 Kearse—Charles R. Inabinet		6	15	30	15	3	1				10000		7000					
46 Mizpah—Charles R. Inabinet		3	15	25	18	3	1	12	30		10000							
47 Salem—Charles R. Inabinet	3	25	70	131	64	8		36	52	1	12000	5000						
48 Orange Cl.: Andrews Chapel—James A. Grigsby	5	6	28	48	26	6		24	23		60000	3500						
49 St. John—James A. Grigsby		8	25	50	35	5		6078	1500		80000	3500						
50 Trinity—James A. Grigsby		90	135	477	275	20	8	67	2156	1	6078	1500	15621	201007				
51 Orangeburg: St. Andrews—Claude R. Harper	3	135	382	809	316	26	5	295	113		360000	28000						
52 St. Paul—James A. Merchant	5	56	191	330	170	25	20	94	1018		873000	39000	20873					
53 Providence—Ross A. Pickett	2	14	24	49				12	56		200000	15000						
54 Rowesville: Bethel—H. H. Reed		8	25	45							10000	14000						
55 Cattle Creek—H. H. Reed	3	32	54	30				26	206		3000	14000						
56 New Hope—H. H. Reed	1	18	55	118				19	94		20000	14000						
57 St. John—H. H. Reed		32	91	181	95	11	6	100	165		20000	14000						
58 St. Matthews: St. Paul—J. R. Jones, Jr.	4	25	40	102	55	6		22	85		175000	35000	4244					
59 Wesley Chapel—J. R. Jones, Jr.		3	20	34	19						39000							
60 St. Matthews Cl.: E. Bethel—J. Henry Wofford	6	5	15	61	30		4				30000	3500	3500	1000				
61 Mt. Zion—J. Henry Wofford		15	50	105	63	7	1	13	15	1	67000			10000				
62 West Bethel—J. Henry Wofford		5	20	34	19						55000	35000						
63 Smoaks: Green Pond—William E. Mewborn	3	12	60	126	60	4	2	18	65	1	11000		20					
64 Little Swamp—William E. Mewborn		7	21	44	28			14	58		15000							
65 Mt. Carmel—William E. Mewborn	1	11	36	61	42	4	2	15	25		30000	10000						
66 Springfield: Neeces—John B. Wates, Jr.		2	15	31	25	3	1	16	58		20000	15000						
67 Salley—John B. Wates, Jr.		18	40	100	49	9	2	28	18		29000	15000						
68 Springfield—John B. Wates, Jr.		25	58	135	85	5	12	30	200		76000	15000						
69 Swansea: Calvary—R. V. McGuire	3	10	30	62	30	5	6	18	25		65000							
70 Oak Grove—R. V. McGuire		30	60	138	90	45	10	72	300		25000							
71 Swansea—R. V. McGuire		38	38	116	65	6	1	23	43		97000	27000						
72 Target—Robert O. Turner		30	65	159	98	2	2	20	65	1	20000	7000	925					
73 Wagoner: Clinton—David B. Spivey	3	25	30	114	90	2	2	39	204	1	50000							
74 Wagoner—David B. Spivey		9	43	68	15	5		16	45		61000	19000	2750					
75 Williston: Blackville—C. O. Stokes	1	28	50	119	60	12	1	37	356	1	39500							
76 Williston—C. O. Stokes											128000	29500	19500	15500				
77 Rocky Swamp																		
Total		1529	3540	8016	4308	460	227	2182	13748	17	5674978	863700	135841	350780	10000			

ORANGEBURG DISTRICT—SECTION 1 TABLE NO. 2—STATISTICAL REPORT

Table with columns: LOCAL CHURCH EXPENDITURES (30-35), LOCAL CHURCH (36a-39b), MINISTERIAL SUPPORT (40a-41b), and Charge and Church—Name of Pastor. Rows 1-32 and 33-77.

TABLE NO. 2—STATISTICAL REPORT

ORANGEBURG DISTRICT—SECTION 2 394

List No.	Charge and Church—Name of Pastor	MINST. SUPPORT (Cont.)				CONNECTIONAL FUND										World Service and Conference Benevolences	Ministerial Education Fund		World Service Special Gifts	General Advance Specials
		Other Than Local Church				Juris. Area, Conf. District Admin.		Interdenomi-national Coop-eration Fund		Temporary General Aid Fund		Appointed	Accepted	Paid	Appointed		Paid			
		Conference Claim. Fund		Minimum Salary Fund		Appointed	Paid	Appointed	Paid	Appointed	Paid									
		Appointed	Paid	Appointed	Paid													Appointed		
1	Allendale: Swallow Savannah—Henry M. Thomson	1187	1187	258	258	320	320	42	42	24	24	1850	1850	1850	248	174	200			
2	Bamberg: Main Street—Larry S. Price	555	506	120	120	187	187	16	16	8	8	770	700	700	150					
3	Trinity—Harry R. Mays	2078	2283	451	451	400	400	44	44	27	25	3200	3200	2500	100		1825			
4	Barnwell—Carlisle S. Floyd	1705	1705	370	370	340	340	41	41	24	22	3000	3000	3000	220	750	900			
5	Black Swamp: Furman—Josie L. Tyler, Jr.	206	206	44	44	84	126	5	5	2	2	259	137	137	25					
6	Mt. Carmel—Josie L. Tyler, Jr.	129	129	29	29	52	79	2	2	2	2	200	86	86	15					
7	St. John's—Josie L. Tyler, Jr.	206	206	44	44	84	126	5	5	2	2	259	137	137	25					
8	Bowman: Ebenezer—M. R. Galloway	289	290	63	63	93	94	7	6	3	4	433	433	433	60		10			
9	White House—M. R. Galloway	289	289	63	63	93	93	6	8	3	3	433	433	434	60		10			
10	Wightman—M. R. Galloway	290	289	62	62	94	93	7	6	4	3	434	434	433	60		10			
11	Branchville—James C. Adams	775	775	163	163	264		14	14	7	7	877	875	875			50			
12	Sardis—James C. Adams	82	82	23	23	16						19	19	19						
13	Cameron—Harry Stullenbarger	572	572	124	124	112	112	9	9	5	5	806	806	806	100	5	120			
14	Jericho—Harry Stullenbarger	572	572	124	124	124	124	9	9	6	6	806	720	720	100	5	75			
15	Shady Grove—Harry Stullenbarger	381	381	83	83	84	84	7	7	4	4	538	538	538	109	5	100			
16	Denmark: Bethel Park—William C. Reid	1782	1782	387	387	380	380	42	42	24	24	3000	3000	3000	100		475			
17	Edisto: Pine Hill—Anderson M. Gray	389	389	85	85	80	80	6	6	4	4	508	508	508	25	2	60			
18	Union—Anderson M. Gray	390	390	85	85	108	108	7	7	4	4	509	509	509	50	22	100			
19	Wesley Grove—Anderson M. Gray	390	390	84	84	88	88	7	7	4	4	509	509	509	35		125			
20	Ehrhardt: Pleasant Hill—C. O. Pittman	205	237	45	50	89	66	3	3	2	2	231	220	220	28		54			
21	St. James—C. O. Pittman	204	197	44	20	74	49	2	2	1	1	230	190	60	20					
22	Wesley—C. O. Pittman	204	210	44	34	78	75	3	3	2	2	231	202	220	28		34			
23	Zion—C. O. Pittman	204	249	44	35	71		2		1		230								
24	Ellenton: Cave—J. Cecil Houston	46	47	10	11	24	12	3	3	1	1	61	61	61						
25	Gillette—Henry M. Thomson	93	93	20	20	20	20	3	3	2	2	121	121	121	14					
26	Siloam—Larry S. Price	93	93	20	20	28		2		2		121	121	121	14					
27	Speedwell—Henry M. Thomson	47	24	11	5	20	10	2	1	1	1	67	61	33	6					
28	Elloree—Woodrow M. Smith	728	762	160	160	220	228	113	7	7	7	1090	1090	1090	160		125			
29	Jerusalem—Woodrow M. Smith	360	360	76	76	112		9		5		516	516	516	25		30			
30	Estill—James E. Varadore	546	546	119	119	232	192	29		15		806	806		27	60	120			
31	Eutawville—J. C. Inabinet	199	199	43	43	62	62	8		4		360	360	360						
32	Gerizim—J. C. Inabinet	133	152	29	24	40	40	5		3		131	131	73						

	630	630	136	136	192	192	18	9	980	500	500	35	37	150
44	Branson—J. Cecil Houston	315	315	68	68	96	7	4	414	414	414	40	61	50
45	Hampton—Ted W. Brazil, Sr.	867	867	188	188	222	222	17	690	690	690	105	375	7
46	Varaville—Ted W. Brazil, Sr.	467	467	102	102	120	120	9	1279	1279	1279	62	61	150
47	Holly Hill—Lewis R. Sierard	1433	1433	311	311	328	328	17	1279	1279	1279	105	375	7
48	Hopewell—R. T. Farmer	148	148	32	32	55	55	36	690	690	690	57	375	7
49	North: Limestone—D. R. Dickerson, Sr.	504	504	112	112	137	137	10	2116	1500	1500	75	75	2750
50	North—D. R. Dickerson, Sr.	847	847	181	181	205	205	16	250	250	250			
51	Norway: Lebanon—Jack E. Ray	209	209	45	45	84		4	960	960	960	69		
52	Livingston—Jack E. Ray	165	165	36	36	78		4	1440	1440	1440	128		
53	St. John—Jack E. Ray	495	495	108	108	164	106	8	308	308	308			
54	Olar: Bethel—Charles R. Inabinet	338	338	74	73	106	106	5	233					25
55	Kearse—Charles R. Inabinet	108	154	23	31	34	34	2	752	500	500	100	116	
56	Mizpah—Charles R. Inabinet	161	161	35	35	50	50	3	499	499	499	62	50	
57	Salem—Charles R. Inabinet	161	161	35	35	50	50	3	159	159	229	20	4	48
58	Orange Ct.: Andrews Chapel—James A. Grigshy	429	429	93	93	120	120	9	238	238	238	29		8
59	Trinity—James A. Grigshy	300	300	65	65	84	84	6	238	238	238	30		8
60	Orangeburg: St. Andrews—Claude R. Harper	129	220	28	43	36	36	3	680	680	758	140		150
61	St. Paul—James A. Merchant	2103	2103	456	456	440	440	21	476	476	476	116		
62	Providence—Ross Alan Pickett	5520	5520	1198	1198	784	784	60	204	204	204	38		
63	Rowesville: Bethel—H. H. Reed	1183	1183	257	257	307	307	31	3104	3104	1000	100		100
64	Cattle Creek—H. H. Reed	75	75	17	16	24	24	2	7500	7500	7500	425	3000	500
65	New Hope—H. H. Reed	76	75	16	16	22	22	2	2300	2300	2300	400	280	
66	St. John—H. H. Reed	226	226	49	49	70	70	3	87	69	69	40		280
67	St. Matthews: St. Paul—J. R. Jones, Jr.	227	226	49	49	70	70	3	86	69	69			
68	Wesley Chapel—J. R. Jones, Jr.	1347	1347	293	293	255	255	16	259	207	227			
69	St. Matthews Ct.: E. Bethel—J. Henry Wofford	455	455	98	98	85	86	8	259	207	207			
70	Mt. Zion—J. Henry Wofford	136	136	30	30	48	48	10	1955	1995	1895	180		100
71	West Bethel—J. Henry Wofford	240	240	52	52	80	80	7	665	665	665	60		100
72	Smoaks: Green Pond—William E. Mewborn	307	307	66	66	108	108	10	202	202	202	20		25
73	Little Swamp—William E. Mewborn	220	220	48	48	62	62	4	353	165	165	20		
74	Mt. Carmel—William E. Mewborn	309	309	67	67	86	85	4	454	454	454	20		
75	Trinity—William E. Mewborn	176	88	38	19	50	50	3	275	275	275			75
76	Springfield: Neeses—John B. Wates, Jr.	176	176	38	38	50	50	3	385	200	200	36		240
77	Salley—John B. Wates, Jr.	217	131	47	40	75	75	4	220	200	100	20	30	41
78	Springfield—John B. Wates, Jr.	129	129	28	28	44	44	2	220	150	150			
79	Swansea: Calvary—R. V. McGuire	459	459	100	100	157	157	9	321	321	321	25		
80	Oak Grove—R. V. McGuire	308	308	67	67	80	80	4	190	190	190			
81	Swansea—R. V. McGuire	123	123	27	27	54	54	3	678	678	340	24		
82	Target—Robert P. Turner	801	801	173	174	186	186	8	454	454	455	10		30
83	Wagener: Clinton—David B. Spivey	235	235	51	51	72	72	13	182	182	182	5		20
84	Wagener—David B. Spivey	514	514	111	111	140	140	10	1182	1182	1182	100		100
85	Williston: Blackville—C. O. Stokes	515	515	111	111	200	200	10	347	347	347			
86	Williston—C. O. Stokes	360	360	80	78	110	110	5	760	760	759	50		
87	Total	715	715	153	150	204	204	10	480	480	480	75	100	75

TABLE NO. 2—STATISTICAL REPORT

BENEVOLENCES

OTHER CONFERENCE BENEVOLENCES

List No.	Charge and Church—Name of Pastor	BENEVOLENCES										OTHER CONFERENCE BENEVOLENCES									GRAND TOTAL PAID (lines 30-68)	69
		One Great Hour of Sharing	Fellowship of Suffering and Service	United Methodist Student Day	Youth Service Fund	Race Relations Sunday	Fund for Reconciliation	Christian Education Sunday	Higher Education	Conference Advance Specials	Hospitals and Golden Cross	Epworth Children's Home	The Methodist Home	Temperance Fund	The Methodist Camp Fund	All Other Benevolences						
																	54	55	56	57		
1	Allendale: Swallow Savannah—Henry M. Thomson	25	63				25	160	300		25	513	200	25	100		254	23284				
2	Bamberg: Main Street—Larry S. Price	100	30	50	50	50	20	79	150	175	50	200	187	10	100		190	3871				
3	Trinity—Harry R. Mays		20					90	1506	250	30	700	460					37409				
4	Burnwell—Carlisle S. Floyd		10					4	19	36	10	240	62	10				3399				
5	Black Swamp: Furman—Josie L. Tyler, Jr.		14					16	19	36	10	108	62					2031				
6	Mt. Carmel—Josie L. Tyler, Jr.							47	200	10		277	75					3263				
7	St. John's—Josie L. Tyler, Jr.							46	200	10		202	75					19586				
8	Bowman: Ebenezer—M. R. Galloway	10	12		25	3		47	200	10	46	168	75				50	5957				
9	White House—M. R. Galloway		75					132	150	25	46	450	150					13786				
10	Wrightman—M. R. Galloway			3		3		8			12	568	139	10		7	131	600				
11	Branchville—James C. Adams	10	16	25		5		56	384	75	25	634	191	5		49		12318				
12	Sardis—James C. Adams	20	25	25		5		62	471	50	50	1035	94	5		65		6910				
13	Cameron—Harry Stullenbarger	20	25	25		10		42	316	50	20	1188	3150				287	42921				
14	Jericho—Harry Stullenbarger	10	10	10		4		190	1470	200	10	136	100	10		15	53	6911				
15	Shady Grove—Harry Stullenbarger	10	10	10		4		40	100	15	2	378	108	10		31	53	9732				
16	Denmark: Bethel Park—William C. Reid	10	10	10		4		54	227	50	10	478	100	10		37	615	12347				
17	Edisto: Pine Hill—Anderson M. Gray	4	20			3		44	150	25		197	125				18	5651				
18	Union—Anderson M. Gray	10	15	10				34				167	104					5498				
19	Wesley Grove—Anderson M. Gray	10	10	10								389	337			10	18	2876				
20	Ehrhardt: Pleasant Hill—C. O. Pittman											61						866				
21	St. James C. O. Pittman										5	10	45		5		130	1109				
22	Wesley—C. O. Pittman											25	60					378				
23	Zion—C. O. Pittman												14					19746				
24	Ellenton: Cave—J. Cecil Houston											5	19					7165				
25	Gillette—Henry M. Thomson											114	405					12776				
26	Siloam—Larry S. Price											56	100					6316				
27	Speedwell—Henry M. Thomson	10	10	10				75	96	60	25	97	50					3441				
28	Ellerbe—Woodrow M. Smith	57	71			127	25		32	50		103	30									
29	Jerusalem—Woodrow M. Smith	45	18						20	25												
30	Still—James E. Varnadore	30																				
31	Ellenwood—J. C. Inabinet																					
32	Calvary—J. C. Inabinet																					
33	Ellenwood—J. Cecil Houston	30	51									167	50					287				
34	Branson—J. Cecil Houston	10	10									289	100	100				12571				
35	Hampton—Ted W. Brazil, Sr.	10	10									185	60	10				6032				
36	Varaville—Ted W. Brazil, Sr.	10	17	20		20						250	60	10				16068				
37	Holly Hill—Lewis R. Sherard	75	69									433	1165	36				8780				
38	Hopewell—R. T. Farmer		4									60	150					59669				
39	North: Limestone—D. R. Dickerson, Sr.		80									146	100					2813				
40	North—D. R. Dickerson	30	19									634	150	10		21	66	8333				
41	Norway: Lebanon—Jack E. Ray	5	6	5								50	634	10		67		16313				
42	Livingston—Jack E. Ray	25	8									100	50			25		38395				
43	St. John—Jack E. Ray	7		7								450	50	7		7		3485				
44	Olar: Bethel—Charles R. Inabinet		1	1	1	1						194	68					8159				
45	Kearse—Charles R. Inabinet		2	2	2	2						20	25					6936				
46	Mizpah—Charles R. Inabinet		2	2	2	2						93	38					1804				
47	Salem—Charles R. Inabinet	10	10	2	2	2						93	39					10187				
48	Orange Ct.: Andrews Chapel—James A. Grigsby		45									367	211	20		50		2826				
49	St. John—James A. Grigsby		20									245	80	15		25		7138				
50	Trinity—James A. Grigsby		12									153	109	10		25		4554				
51	Orangeburg: St. Andrews—Claude R. Harper		63									1000	300			77	2983	5389				
52	St. Paul—James A. Merchant	150	111	100								2450	1800	25		196		67304				
53	Providence—Ross Alan Pickett	100	167	100	100	100						1126	438	50		115	1520	100094				
54	Rowesville: Bethel—H. H. Reed											30	20			21		27577				
55	Cattle Creek—H. H. Reed											15						1456				
56	New Hope—H. H. Reed		10									140	50	10		25		988				
57	St. John—H. H. Reed											240	150					4386				
58	St. Matthews: St. Paul—J. R. Jones, Jr.	50	35	20								800	1507	20		200		3649				
59	Wesley Chapel—J. R. Jones, Jr.	20	15	10								120	667	10		79		29314				
60	St. Matthews Ct.: E. Bethel—J. Henry Wofford	15	10									131	35					6102				
61	Mt. Zion—J. Henry Wofford	20	10									142	50					2357				
62	West Bethel—J. Henry Wofford	25	25									215	75					3573				
63	Smoaks: Green Pond—William E. Mewborn	15	15									500	113	4		25	980	5650				
64	Little Swamp—William E. Mewborn	6	7									117	75	2		15	271	5455				
65	Mt. Carmel—William E. Mewborn	5	20									39	38	2		5	90	4326				
66	Trinity—William E. Mewborn	13										65	66			15		3533				
67	Springfield: Neeses—John B. Wates, Jr.											220						4030				
68	Salley—John B. Wates, Jr.											87	51				140	6336				
69	Springfield—John B. Wates, Jr.											37					100	2768				
70	Swansea: Calvary—R. V. McGuire	10	10									125	25			24		8202				
71	Oak Grove—R. V. McGuire	5	5									80	20			5		7107				
72	Swansea—R. V. McGuire	15	100	50	20							800	116	15		84		2635				
73	Target—Robert P. Turner	20	22									156	69			25		13013				
74	Wagener: Clinton—David B. Spivey	10	30	10	10	15						191	60	10		30		5392				
75	Wagener—David B. Spivey	5	15	10								525	120	15		20	84	9859				
76	Williston: Blackville—C. O. Stokes	25	40									100	50	5		25		12436				
77	Williston—C. O. Stokes	25	40									190	28			27	71	5843				
	Total	1100	1503	457	432	505	432	4579	17288	3259	1071	24179	18297	506	1709	9166	964939					

TABLE NO 1—STATISTICAL REPORT

ROCK HILL DISTRICT—Section 1

Church and Charge—Name of Pastor	CHURCH MEMBERSHIP													CHURCH SCHOOL	
	Total Members Reported at Close of Last Year	Received This Year on Confession of Faith or Restored	Received from Other United Methodist Churches	Received from Other Denominations	Removed by Charge Conference Action or Withdrawn	Removed by Transfer to Other United Methodist Churches	Removed by Transfer to Other Denominations	Removed by Death	Total Members at Close of This Year	Average Attendance at the Principal Weekly Worship Service(s)	Number of Persons Baptized This Year (All Ages)	Preparatory Members Now on Roll (all bapt. children under 16)	Number of Leaders	Children (birth through sixth grade) in All Classes and Groups	
	1	2	3	4	5	6	7	8	9	10	11	12	13	14	
1 Blacksburg: St. John—Sinclair E. Lewis	5	199	6	2	1		3	3	202	104	5	27	16	29	
2 Chester: Bethel—Melvin E. Derrick	1	608	11	24	7	2	1	9	616	194	9	35	47	65	
3 Bethlehem—J. Grady Forrester	3	60	1		1			1	60	35	6	4	10		
4 St. James—J. Grady Forrester	4	155	5	3			2	1	157	70	9	20	12	20	
5 Eureka—J. Grady Forrester	5	104	6				4	1	105	55	6	14	11	26	
6 Chester Ct.: Armenia—Rev. Fred B. Porter, Jr.	4	220	3		2		1	3	221	90	1	13	18	17	
7 Capers Chapel—Rev. Fred B. Porter, Jr.	7	82			1			2	81	20	2	14	13	16	
8 New Hope—Rev. Fred B. Porter, Jr.	8	101	5	0	2	0	0	2	106	40	2	14	19	11	
9 Clover: First—F. Barney Fowler, Jr.	4	433	2	6		1	4	4	429	150	2	20	23	71	
10 St. Paul—F. B. Fowler, Jr.	10	133	2	4				2	137	70	3	17	13	33	
11 Fort Lawn: El Bethel—C. W. Powell	1	58	3						61	38	3	5	5	7	
12 Fort Lawn—C. W. Powell	12	118	3	6	1		1	2	125	56	2	8	9	7	
13 Pleasant Grove—C. W. Powell	13	86	3	3			1	1	87		2	9	7	11	
14 Fort Mill: St. John's—Bernard S. Drennan	1	841	14	11	1		25	12	822	240	10	33	71	99	
15 Philadelphia—J. R. Brabham	3	215		1			1	3	212	86	8	48	26	58	
16 Pleasant Hill—J. R. Brabham	16	235		8	1		1	3	238	78	3	10	30	52	
17 Great Falls: Asbury	17														
18 Camp Creek—W. Grady Newman	1	174	2				1	1	172	73	4	14	13	28	
19 Heath Chapel—W. Grady Newman	19	131	4	1	1			1	136	69	8	14	13	26	
20 Mt. Dearborn—Roy L. Owens	2	299	1	9	2	2	4	2	296		3	14	14	26	
21 Rocky Mount: Bethesda—Roy L. Owens	21	90		3	3			2	94	57			10	18	
22 Ebenezer—W. Grady Newman	22	110	7					1	116	71	2	23	10	25	
23 Mt. Prospect—Larry A. Jenkins	23	81			1			4	78	35	10	10	10	16	
24 Hickory Grove: Canaan—J. Bert Watson	4	162			2		1	3	159	70	3	12	29		
25 Mt. Vernon—J. Bert Watson	25	206	4	5			4	3	204	110	4	20	20	34	
26 Shady Grove—J. Bert Watson	26	22		1				1	22	15		4	4		
27 King's Mountain Chapel—A. Lloyd Hatton, Jr.	3	226	3			12	2	3	209	94	23	49	14	45	
28 New Zion—A. Lloyd Hatton, Jr.	28	79	11	2		5		3	83	46	4	26	6	29	
29 Lancaster: Buford: Bethel—Hoyt Graham, Jr.	2	115				3	1		111	60		8	8	20	
30 Tabernacle—Hoyt Graham, Jr.	30	216	2	10	2	5		7	218	130	3	5	21	45	
31 First Church—Charles A. Graves	2	1055	13	23	4	3	13	15	1058	407	7	88	50	156	
32 Grace—George W. Couch, Jr.	4	344	1	1		4		2	342	120	6	16	28	90	
33 Hopewell—William K. Cross	3	276	8	1	1		4	3	277	111	9	52	25	50	
34 Lynwood—David W. Holder	2	211	7	1	2		1	3	213	130	5	19	20	56	
35 Trinity—David W. Holder	3	132	2	1	4		6	1	132	85	2	72	24	36	
36 St. Luke—T. H. Walter	2	458	7	1	8	86	11	3	372	218	4	64	61	109	
37 Zion—E. Donald McKinney	4	349	13	4	11			2	373	240	6	34	34	63	
38 Lando: Heath Memorial—Larry A. Jenkins	2	233		3	1			1	235	70		10	27		
39 Richburg—Larry A. Jenkins	39	37		3					40	15		4	2		
40 Lovely Lane: Belair—J. Richard McAlister	3	282	6		3		6	1	281	100	1	35	24	40	
41 Osceola—J. Richard McAlister	41	130	2						132	62	3	16	14	30	
42 Rock Hill: Adnah—James L. Hyatt, Jr.	4	167	9	1	5			1	182	88	4	40	10	38	
43 Antioch—James L. Hyatt, Jr.	43	192	4	2	3		2	1	197	90	10	48	13	45	
44 Aldersgate—J. Vic Funderburk	2	207	3	2	1	1	9	4	198	60	3	43	16	53	
45 Bethel—J. Arthur Graham	45	385	10	3	11		4		405	190	12	26	35	67	
46 Epworth—Rev. Samuel H. Poston	1	462	8	15	5		13	8	467	162	8	80	32	115	
47 Friendship—H. F. Bauknight	2	251	7	6	3			1	265	100	6	22	30	53	
48 Catawba—H. F. Bauknight	48	75					2		73	45		12	10	15	
49 India Hook	49	187							187						
50 Main Street—Thomas B. Wilkes	4	454	8	2	2		1	3	455	191	6	78	34	84	
51 Mt. Holly—James Garnes Sullivan	2	474	10	1	8		9	1	477	175	10	35	82	100	
52 St. John's—W. Harry Chandler	1	1667	17	50	15	5	40	17	1669	550	19	122	106	297	
53 Woodland—Ray P. Hook	5	602	14	25	3		26	9	609	225	12	145	51	127	
54 Sharon Ct.: Sharon—R. A. Pettit	1	154				37			115	49	1	13	14	30	
55 Philadelphia—R. A. Pettit	55	183		1	8	23	3	1	165	85	8	22	13	36	
56 Van Wyck—Robert B. Clyburn	4	81						2	79	39	1	13	5	16	
57 Good Shepherd—Robert B. Clyburn	57	97		2	3		7		95	39	5	32	9	30	
58 Winnsboro: First—Joe W. Giles	4	387	4	11	6		8	8	388	165	4	48	27	74	
59 Gordon Memorial—O. L. Hardwick	1	309	5	4		6	6	5	301	95	4	31	20	42	
60 Greenbrier—O. L. Hardwick	60	111			3			1	111	50	2	4	13	16	
61 York: Trinity—Herbert L. Spell	1	427	2	11			7	2	424	150	3	48	35	54	
62 Zoar	62	133							133						
Total		16071	255	273	138	191	388	132	15874	6262	277	1665	1328	2824	

TABLE NO 1—STATISTICAL REPORT

Church and Charge—Name of Pastor	CHURCH SCHOOL—Continued													PROPERTY AND OTHER ASSETS				
					W. S. C. S.													
	Youth	Adults	Total Church School Membership	Average Attendance	Number of Ongoing Classes and Groups for Learning	Number of Short-Term Classes and Groups for Learning	Membership of Society (Including Wesleyan Service Guild)	Amount Paid for Local Church and Community Work	United Methodist Men Group	Value of Church, Land, Buildings and Equipment	Value of Church Owned Parsonages and Furniture	Value of Other Assets (cash, bonds, other property, etc.)	Unpaid Balance on Indebtedness on Items 24, 25, 26	Balance of Other Indebtedness (current expenses, etc.)				
15	16	17	18	19	20	21	22	23	24	25	26	27	28					
1 Blakesburg—St. John—Sinclair E. Lewis	5	35	61	141	107	13	10	35	99									
2 Chester: Bethel—Melvin E. Derrick	1	80	193	385	149	15	8	150	451	93000	16000	750	48402					
3 Bethlehem—J. Grady Forrester	3	8	36	58	30	28			10000	30000								
4 St. James—J. Grady Forrester		30	65	127	65	11	1	12	70	75000	15000	20000	17600					
5 Eureka—J. Grady Forrester		20	40	97	40	8		10	5	75000	15000	6500	6600					
6 Chester Ct.: Armenia—Rev. Fred B. Porter, Jr.	4	14	39	88			1	47	100	95000	25000		4447					
7 Capers Chapel—Rev. Fred B. Porter, Jr.		8	24	61			1	18	40	37000	25000	15000						
8 New Hope—Rev. Fred B. Porter, Jr.		6	21	57	37	6	1	13	20	45000	25000	0	0					
9 Clover: First—F. Barney Fowler, Jr.	4	50	194	338	162	20	5	82	162	169000	54000		28833					
10 St. Paul—F. B. Fowler, Jr.		13	50	109	60	9	10	30	139	48200			5027					
11 Fort Lawn: El Bethel—C. W. Powell	1	9	33	54	35	5		8	40	10000	12000		5000					
12 Fort Lawn—C. W. Powell		15	51	82	48	7	2	17	104	40000	24000		16800					
13 Pleasant Grove—C. W. Powell		5	48	71	43	4		14	95	20000								
14 Fort Mill: St. John's—Bernard S. Drennan	1	76	225	471	235	17		115	425	270000	36000	27000	9200					
15 Philadelphia—J. R. Brabham	3	14	34	132	58	11	5	28	130	73000	6000							
16 Pleasant Hill—J. R. Brabham		31	82	195	86	11	6	25	100	165000	16500		10509					
17 Great Falls: Asbury		19	47	107	48	8	2	14	112	25000	3000		3315					
18 Camp Creek—W. Grady Newman	1	21	46	106	47	7	2	14	59	33300	10000		3160					
19 Heath Chapel—W. Grady Newman		31	107	178				45	56	250000	40000		44000					
20 Mt. Dearborn—Roy L. Owens	2	10	35	73				10		60000	9500							
21 Rocky Mount: Bethesda—Roy L. Owens		12	30	77	47	10	35	23	50	25000	9500							
22 Ebenezer—W. Grady Newman		13	24	63	36	6	5	24	40	39000								
23 Mt. Prospect—Larry A. Jenkins		17	49	107	70	7		11	66	65000								
24 Hickory Grove: Canaan—J. Bert Watson	4	45	76	175	100	9	1	25	130	110000	22500		2500					
25 Mt. Vernon—J. Bert Watson		6	13	23	15					35000								
26 Shady Grove—J. Bert Watson		20	62	141	85	17	5	38	180	51500	25750	5000						
27 King's Mountain Chapel—A. Lloyd Hatton, Jr.	3	7	23	65	29	1		2		24000	8500							
28 New Zion—A. Lloyd Hatton, Jr.		14	38	80	50	10		12	25	35000			1146					
29 Lancaster: Buford: Bethel—Hoyt Graham, Jr.	2	24	120	210	120	14	3	64	537	158000	31000		6071					
30 Tabernacle—Hoyt Graham, Jr.		120	332	658	374	23	15	201	410	700000	35000	4896	71680					
31 First Church—Charles A. Graves	2																	
32 Grace—George W. Couch, Jr.	4	35	80	233	134	11	4	56	443									
33 Hopewell—William K. Cross	3	23	80	178	110	11	9	25	117	100000	20000		1400					
34 Lynwood—David W. Holder		106	70	252	104	12	6	22	173	100000	25000	33928						
35 Trinity—David W. Holder	2	15	45	120	88	11	9	21	150	100000	20000		3178					
36 St. Luke—I. H. Walter		44	100	314	185	16	5	53	85	125000								
37 Zion—E. Donald McKinney	2	42	95	234	214	16	9	42	317	113700	31600	25343	5057					
38 Lando: Heath Memorial—Larry A. Jenkins	2	32	43	112	60	8	2	15	40	186000	17850	3000	58900					
39 Richburg—Larry A. Jenkins		4	17	27	15	3		8	60	40000	16000							
40 Lovely Lane: Belair—J. Richard McAlister	3	40	47	151	90	13	2	16	129	9500								
41 Osceola—J. Richard McAlister		12	52	108	56	8		22	36	50000	8000		961					
42 Rock Hill: Adnah—James L. Hyatt, Jr.	4	16	48	112	65	7	5	20	285	40000	8500							
43 Antioch—James L. Hyatt, Jr.		18	51	127	82	10	5	28	298	25000	15000	22000						
44 Aldersgate—J. Vic Funderburk	2	21	32	122	55	8		6	29	38000	15000	1700	2752					
45 Bethel—J. Arthur Graham	1	50	119	271	225	22	1	49	102	98000	12000		13181					
46 Epworth—Rev. Samuel H. Poston		137	109	393	170	18	8	70	196	210000	25000	9000						
47 Friendship—H. F. Bauknight	2	38	107	228	75	11	2	22	128	177500	33000		54882					
48 Catawba—H. F. Bauknight		8	30	63	50	8	2	11		40000	24500							
49 India Hook										27130								
50 Main Street—Thomas B. Wilkes	4	72	136	326	155	364	208	49	334									
51 Mt. Holly—James Garnes Sullivan	2	53	145	380	160	19	5	45	183	185000	30000		75665					
52 St. John's—W. Harry Chandler	1	210	637	1250	498	42	14	270	625	160000	23000		20500					
53 Woodland—Ray P. Hook	5	72	206	456	203	35	40	105	106	1100000	44000	24833	5000					
54 Sharon Ct.: Sharon—R. A. Pettit	1	11	38	93	38	7	3	27	325	350000	20500	19500	175000					
55 Philadelphia—R. A. Pettit		25	67	141	72	7	2	18	150	40600	15000							
56 Van Wyck—Robert B. Clyburn	4	6	14	41	19	5	3	18	10	70000			8600					
57 Good Shepherd—Robert B. Clyburn		11	40	90	37	6	4	24	35	23500	27000		800					
58 Wimsboro: First—Joe W. Giles	4	61	138	300	115	12	8	82	142	50000		6752	5627					
59 Gordon Memorial—O. L. Hardwick	1	41	70	173	104	3	4	45	139	287000	30000	1000	11964					
60 Greenbrier—O. L. Hardwick		12	41	88	50			32	125	100000	10000		32607					
61 York: Trinity—Herbert L. Spell	1	45	155	289	149	11	17	97	953	100060		6750	4000					
62 Zoar										200000	33000	3358	12000					
Total		2033	5016	11201	5644	981	507	2406	9512	17	7431930	989700	244810	776364				

TABLE NO. 2—STATISTICAL REPORT

List No.	Charge and Church—Name of Pastor	LOCAL CHURCH EXPENDITURES							MINISTERIAL SUPPORT									
		Prin. and Int. on Indebtedness, Loans, Mortgages, etc.	Buildings and Improvements (not Incl. Funds held)	Church Sch.; Lesson Materials, Supplies, Administration, etc.	Other Current Expenses, etc.	W. S. C. S.	Miscellaneous Benevolences	LOCAL CHURCH				Dist. Supt's Fund		Episcopal Fund				
								PASTOR'S SALARY		Associate(s) Salary Amount Paid	Travel Allow. Pd.		Utilities Paid		Apportioned	Paid	Apportioned	Paid
								Amount Set	Amount Paid		Pastor	Associate(s)	Pastor	Associate(s)				
1	Blacksburg: St. John—Sinclair E. Lewis	4659	904	666	2169	139	30	8000	8033	37b	38a	38b	39a	39b	40a	40b	41a	41b
2	Chester: Bethel—Melvin Derrick	9165	4053	1621	17411	2074	650	10500	10500						183	183	136	136
3	Bethlehem—J. Grady Forrester		1563	90	136			1052	1056						513	513	200	200
4	St. James—J. Grady Forrester	2400	2900	250	976	122		4384	4200				184		100	100	80	80
5	Eureka—J. Grady Forrester	871	3175	200	333	38		3352	3200						81	81	64	64
6	Chester Ct.: Armenia—Fred B. Porter, Jr.	2110	190	722	1956	150	52	3318	3118		200				80	80	66	66
7	Capers Chapel—Fred B. Porter, Jr.	389	210	141	1070	74	76	1432	1342		90				47	47	29	29
8	New Hope—Fred B. Porter, Jr.			149	493	50	21	2150	1950		200				66	66	43	40
9	Clover: First—F. Barney Fowler, Jr.	5460		1118	7896	326		7256	5800		450		800		180	180	132	132
10	St. Paul—F. Barney Fowler, Jr.	2563	250	645	3464	147	83	2327	1800		200		200		179	248	43	43
11	Fort Lawn: El Bethel—C. W. Powell	852	600	124	520	65	10	1500	1500						30	30	30	30
12	Fort Lawn—C. W. Powell	1657			904	56		4150	4000		150				92	92	83	83
13	Pleasant Grove—C. W. Powell			104	488	78		2220	2100		120				52	52	44	44
14	Fort Mill: St. John's—Bernard S. Drennan	5000	7125	1456	16990	1067		9869	9000		850				517	517	192	192
15	Philadelphia—J. R. Brabham		453	595	2757	237	10	3478	3360						133	133	64	64
16	Pleasant Hill—J. R. Brabham	4275	1376	655	4716	140		4347	4200						133	133	80	80
17	Great Falls: Asbury																	
18	Camp Creek—W. Grady Newman	1050	212	189	462	112	1600	3150	3150						62	62	57	57
19	Heath Chapel—W. Grady Newman	1050	212	195	463	102	1500	3150	3150						62	62	57	57
20	Mt. Dearborn—Roy L. Owens	10052	1834	452	4960	206	164	8869	8000		600				258	258	168	168
21	Rocky Mount: Bethesda—Roy L. Owens		3345	97	536			2175	2075						55	55	38	38
22	Ebenezer—W. Grady Newman		22	128	731	55	75	2925	2825						62	62	53	53
23	Mt. Prospect—Larry A. Jenkins	254		170	274	87		2000	1900						39	39	32	32
24	Hickory Grove: Canaan—J. Bert Watson		725	333	732	137		2000	1850						63	63	37	37
25	Mt. Vernon—J. Bert Watson	2500	2377	1664	2640	366	62	5280	3884		796		600		165	165	98	98
26	Shady Grove—J. Bert Watson			40	156			720	666						23	23	13	13
27	King's Mountain Chapel—A. Lloyd Hatton, Jr.		165	625	2470	160	120	5400	5400						128	128	100	100
28	New Zion		58	75	942			1800	1800						42	42	32	32
29	Lancaster: Buford: Bethel—Hoyt Graham, Jr.	300	300	271	1592	25		2856	2754				102		89	89	55	55
30	Tabernacle—Hoyt Graham, Jr.	1800	364	953	1688	425		5744	5546				198		172	172	104	104
31	First Church—Charles A. Graves	10907	13781	3621	21352	1947	177	12800	12800						884	884	240	240
32	Grace—George W. Couch, Jr.	2234	2325	718	3289	284		7350	7350						206	206	130	147

33	Hopewell—William K. Cross		961	1066	4431	225		7650	7400						230	230	140	140
34	Lynwood—David W. Holder	4507	120	493	2505	115	105	4497	3850						142	142	83	83
35	Trinity—David W. Holder	4107	412	691	3274	92	285	4497	3850						142	142	83	83
36	St. Luke—T. H. Walter	900	1844	955	5675	397	428	8400	8100						260	260	158	162
37	Zion—E. Donald McKinney	14450	3385	817	3996	232	976	9500	9250						240	180	165	165
38	Lando: Heath Memorial—Larry A. Jenkins			300	230	50		6122	6000				250		240	180	165	165
39	Richburg—Larry A. Jenkins			61	70	50		800	800						93	93	96	96
40	Lovely Lane: Belair—J. Richard McAlister	4506	655	868	1613	140	195	4814	4656						23	23	24	24
41	Osceola—J. Richard McAlister			597	773	117	225	3251	3144						139	139	89	89
42	Rock Hill: Adnah—James L. Hyatt, Jr.		1070	374	1467	60	250	4100	3794						93	93	60	60
43	Antioch—James L. Hyatt, Jr.	630	1618	524	1452	108	250	4100	3794						102	102	70	70
44	Aldersgate—J. Vic Funderburk	4158	157	436	2248	169	155	5600	6570				306		102	102	70	70
45	Bethel—J. Arthur Graham	7547	896	1827	7734	406	41	7300	7750						102	102	70	70
46	Epworth—Samuel H. Poston	8232	1144	1090	7981	547	100	7500	6900						157	157	127	127
47	Friendship—H. F. Bauknight		2255	737	2486	112	40	4760	4600						276	276	142	142
48	Catawba—H. F. Bauknight		3407	220	761	40	68	2800	2700						275	275	138	138
49	India Hook							6100							109	109	72	72
50	Main Street—Thomas B. Wilkes							8000	7500						60	60	54	54
51	Mt. Holly—James G. Sullivan	7999	500	775	5951	301		6100							132		134	
52	St. John's—W. Harry Chandler	6600	3017	1282	4520	250		7350	6600						305	305	144	144
53	Woodland—Ray P. Hook	3562	4196	3656	45197	2167		24941	12758	10083	500	1200	250		233	233	138	138
54	Sharon Ct.: Sharon—R. A. Pettit	10750	1463	1770	15135	385		10100	8800						1201	1201	432	432
55	Philadelphia—R. A. Pettit	1200	600	200	400	325		2900	3345		1000				561	561	186	200
56	Van Wyck—Robert B. Clyburn	2100	550	175	350	150		2900	3300						97	97	58	58
57	Good Shepherd—Robert B. Clyburn	569		135	1103	106		3000	3000						96	95	58	58
58	Winnboro: First—Joe W. Giles	710	22	378	1032	113	39	3300	3300						54	60	56	60
59	Gordon Memorial—O. L. Hardwick	4944	216	458	4490	793		8400	7700						50	50	44	44
60	Greenbrier—O. L. Hardwick	6360	705	765	3117	396		5400	5400		700				251	251	168	168
61	York: Trinity—Herbert L. Spell		2750	252	1854	164		3200	3200						167	168	108	168
	Total	5945	2817	1861	6627	924	60	8650	8200						84	84	52	52
		169324	83579	40827	241038	17603	7847	315526	284570	10083	450	1200	4381		10765	10655	5833	5735

TABLE NO. 2—STATISTICAL REPORT

List No.	Charge and Church—Name of Pastor		MINST. SUPPORT (Cont.)				CONNECTIONAL FUND						World Service and Conference Benevolences			Ministerial Education Fund		World Service Special Gifts	General Advance Specials
			Other Than Local Church		Juris. Area. Conf. District Admin.		Interdenominational Cooperation Fund		Temporary General Aid Fund		Apportioned	Accepted	Paid	Apportioned	Paid				
			Apportioned	Paid	Apportioned	Paid	Apportioned	Paid	Apportioned	Paid						Apportioned	Paid		
	42a	42b	43a	43b	46a	46b	47a	47b	48a	48b	50a	50b	50c	51a	51b	52	53		
1	Blacksburg: St. John—Sinclair E. Lewis	891	891	193	193	200	200	8	8	10	10	1279	1279	1279			180		
2	Chester: Bethel—Melvin Derrick	2496	2496	542	542	708	708	75	75	40	40	3583	3583	3583		32	1030		
3	Bethlehem—J. Grady Forrester	108	135	24	24	39	39	6	6	2	2	154	154	196					
4	St. James—J. Grady Forrester	499	499	100	100	118	118	11	11	6	6	680	680	680		57	58		
5	Eureka—J. Grady Forrester	380	380	91	91	94	94	11	11	6	6	581	581	581			15		
6	Chester Ct.: Armenia—Fred B. Porter, Jr.	398	398	76	76	114	147	2	2	1	1	592	592	592			45		
7	Capers Chapel—Fred B. Porter, Jr.	222	222	52	52	59	70	2	2	1	1	424	424	424			700		
8	New Hope—Fred B. Porter, Jr.	319	319	76	76	70	70	2	2	1	1	1983	1983	1983					
9	Clover: First—E. Barney Fowler, Jr.	1360	1360	190	190	368	236	16	16	10	10	523	523	523					
10	St. Paul—F. Barney Fowler, Jr.	386	386	189	189	93	225	4	4	3	3	245	245	245		40	25		
11	Fort Lawn: El Bethel—C. W. Powell	171	171	37	37	44	44	3	3	2	2	463	463	436		46	50		
12	Fort Lawn—C. W. Powell	398	398	86	86	113	113	7	7	4	4	402	402	402		28	75		
13	Pleasant Grove—C. W. Powell	280	280	61	61	67	67	5	5	2	2	3615	3615	3615			300		
14	Fort Mill: St. John's—Bernard S. Drennan	2518	2518	547	547	660	660	68	68	45	45	930	930	930			264		
15	Philadelphia—J. R. Brabham	648	648	141	141	232	181	12	12	6	6	930	930	930			188		
16	Pleasant Hill—J. R. Brabham	648	648	141	141	162	162	12	12	6	6	930	930	930					
17	Great Falls: Ashbury			65	65	84	84	8	8	3	3	433	433	433		72			
18	Camp Creek—W. Grady Newman	303	303	66	66	81	81	8	8	3	3	433	433	433		72			
19	Heath Chapel—W. Grady Newman	300	303	66	66	81	84	8	8	3	3	433	433	433			121		
20	Mt. Dearborn—Roy L. Owens	1255	1255	272	272	303	303	38	38	23	23	1801	1801	1801		40			
21	Rocky Mount: Bethesda—Roy L. Owens	265	265	58	58	64	64	5	5	2	2	372	372	372			50		
22	Ebenezer—W. Grady Newman	304	303	66	66	85	110	6	6	3	3	442	442	442		57	35		
23	Mt. Prospect—Larry A. Jenkins	189	189	41	41	56	56	3	3	1	1	275	275	275		46	95		
24	Hickory Grove: Canaan—J. Bert Watson	305	305	67	67	78	78	8	8	3	3	438	438	438			731		
25	Mt. Vernon—J. Bert Watson	805	805	175	175	213	213	19	19	8	8	1156	1156	1156		250			
26	Shady Grove—J. Bert Watson	110	110	23	23	23	23	3	3	2	2	158	158	158		10			
27	King's Mountain Chapel—A. Lloyd Hatton, Jr.	619	619	134	89	162	162	10	10	6	6	794	794	794					
28	New Zion	206	206	45	45	53	53	3	3	2	2	391	391	391			129		
29	Lancaster: Buford: Bethel—Hoyt Graham, Jr.	432	432	94	94	107	107	10	10	6	6	1204	1204	1204			478		
30	Tabernacle: Hoyt Graham, Jr.	840	840	182	182	197	197	20	20	13	13	6172	6172	6172			452		
31	First Church: Charles A. Graves	4299	4299	933	933	972	972	86	86	55	55	1442	1442	1442			75		
32	Grace: George W. Couch, Jr.	1005	1005	218	218	743	243	24	24	14	14	1442	1442	1442					
33	Hopwood: William K. Cross	1120	1120	243	243	285	285	28	28	14	14	1607	1607	1607			140		
34	Lawford: David W. Holder	691	691	150	150	187	187	15	15	5	5	991	991	991		275	125		
35	St. Luke: L. H. Walter	690	691	150	150	185	185	15	15	5	5	991	991	991			85		
36	Zion: F. Donald McKinney	1267	1267	275	275	382	382	30	30	14	14	1819	1819	1819			220		
37	Heath Memorial: Larry A. Jenkins	1169	1169	254	254	335	335	28	28	14	14	1678	1678	1678			378		
38	Richburg: Larry A. Jenkins	450	450	98	98	142	133	8	8	3	3	646	646	646		20			
39	Lovely Lane: Belar: J. Richard McAlister	113	113	24	24	24	33	2	2	2	2	162	162	162					
40	Oscola: J. Richard McAlister	677	677	147	147	171	170	12	12	6	6	973	973	973		50	148		
41	Rock Hill: Adnah: James L. Hyatt, Jr.	452	452	98	98	112	113	8	8	4	4	648	648	648		33	129		
42	Antioch: James L. Hyatt, Jr.	497	497	108	108	158	153	8	8	4	4	713	713	713			75		
43	Aldersgate: J. Vic Funderburk	497	497	108	108	158	153	7	7	4	4	714	714	714			75		
44	Bethel: J. Arthur Graham	766	766	166	166	168	168	7	7	2	2	1099	550	230					
45	Epworth: Samuel H. Poston	1344	1344	292	292	330	330	38	38	20	20	1929	1200	1325			288		
46	Friendship: H. F. Banknight	1338	1338	290	29	297	297	16	16	8	8	1920	1920	1400					
47	Friendship: H. F. Banknight	510	510	114	114	135	135	5	5	3	3	827	827	827			100		
48	Catawba: H. F. Banknight	312	312	65	65	79	79	3	3	3	3	354	354	354		120	160		
49	Iona: Hook	641	641	130	130	217	217	3	3	3	3	920	920	920		30			
50	Main Street: Thomas B. Wilkes	1484	1484	322	322	341	341	25	25	15	15	2130	1700	1700			150		
51	Mt. Holly: James G. Sullivan	1136	1136	247	247	294	294	18	18	9	9	1631	1631	1631			150		
52	St. John's: W. Harry Chandler	5843	5843	1268	1268	1668	1668	94	94	50	50	8388	8388	8388			150		
53	Woodland: Roy P. Hook	2730	2730	593	593	646	646	74	74	16	16	3919	3400	3400		1600	1500		
54	Sharon Ct.: Sharon: R. A. Pettit	470	470	102	102	99	99	4	4	2	2	675	675	675		300	740		
55	Philadelphia: R. A. Pettit	470	470	102	102	95	95	4	4	2	2	675	675	675			40		
56	Van Wyck: Robert B. Clyburn	280	280	60	55	84	84	5	5	2	2	674	674	674			40		
57	Good Shepherd: Robert B. Clyburn	228	228	50	50	70	91	5	5	5	5	400	400	400		25	40		
58	Windsboro: First: Joe W. Giles	1223	1223	265	265	322	322	33	33	5	5	329	329	279		50	75		
59	Gordon Memorial: O. L. Hardwick	813	813	177	177	212	212	5	5	20	20	1755	1755	1755					
60	Greenbrier: O. L. Hardwick	407	407	88	88	101	101	4	4	5	5	1167	1167	1167		75	240		
61	York: Trinity: Herbert L. Spell	1815	1815	394	394	475	475	4	4	15	15	584	584	594			100		
	Total	52392	51780	11374	10851	13624	13270	1051	759	582	508	75206	72870	71210	280	3479	976	12458	

SOUTH CAROLINA CONFERENCE JOURNAL

SOUTH CAROLINA CONFERENCE JOURNAL

TABLE NO. 2—STATISTICAL REPORT

List No.	Charge and Church—Name of Pastor	BENEVOLENCES															GRAND TOTAL PAID (lines 30-68)
		One Great Hour of Sharing	Fellowship of Suffering and Service	United Methodist Student Day	Youth Service Fund	Race Relations Sunday	Fund for Reconciliation	Christian Education Sunday	Higher Education	Conference Advance Specials	Hospitals and Golden Cross	Epworth Children's Home	The Methodist Home	Temperance Fund	The Methodist Camp Fund	All Other Benevolences	
		54	55	56	57	58	59	60	61	62	63	64	65	66	67	68	69
1	Blacksburg: St. John—Sinclair E. Lewis	103	29			10	55	125	735	50	25	343	852			162	22066
2	Chester: Bethel—Melvin Derrick		62						2059	520		1469	1835				60679
3	Bethlehem—J. Grady Forrester	10	11			5		80	88	52	20	138	182		10	51	3825
4	St. James—J. Grady Forrester		10			5	50	64	275	50		175	75		20	10	10776
5	Eureka—J. Grady Forrester	4	17			13		66	300	50		150	700				10641
6	Chester Ct.: Armenia—Fred B. Porter, Jr.		20					25	425	5		250					4466
7	Capers Chapel—Fred B. Porter, Jr.	9	15			3		40	160	15		101	300			20	4682
8	New Hope—Fred B. Porter, Jr.	4	14			25		132	215	408	25	168	281		200	230	29989
9	Clover: First—F. Barney Fowler, Jr.	24	89		62	25		40	1115	25	15	741	500		50	174	12496
10	St. Paul—F. Barney Fowler, Jr.	44	66		20	5		30	325	5	5	259	500			234	4668
11	Fort Lawn: El Bethel—C. W. Powell						20	83	80			157		5		35	8391
12	Fort Lawn—C. W. Powell		4					44		75	10	110	50			175	4601
13	Pleasant Grove—C. W. Powell	157	80	50	28	35		192	225	400	25	2500	5385	75	483	1356	62769
14	Fort Mill: St. John's—Bernard S. Drennan	13	39	4		20	72	67	2077	60	20	252	1085	20	119	20	12089
15	Philadelphia—J. R. Brabham	1	6			20	99	84	534	50		519	1320	20	144	20	20504
16	Pleasant Hill—J. R. Brabham							100	534								8577
17	Great Falls: Asbury	5	10	5	5	5		100	225	50	20	235	50			5	8369
18	Camp Creek—W. Grady Newman	5	10	5	5	5		100	225	25	20	105	50				8369
19	Heath Chapel—W. Grady Newman	25	63	25		25		168	1035	150	25	359	160	25		10	7508
20	Mt. Dearborn—Roy L. Owens		6			4		10	5	25	6	90	394	15	30	650	6424
21	Rocky Mount: Bethesda—Roy L. Owens		15			15	24	57	250	70	15	220	75	15	5	5	3617
22	Ebenezer—W. Grady Newman	5	5			5		15				130	40				5921
23	Mt. Prospect—Larry A. Jenkins	6	26					37	252			185	343			87	21302
24	Hickory Grove: Canaan—J. Bert Watson	25	50			25		98	663		50	286	1280		20	20	1563
25	Mt. Vernon—J. Bert Watson	12	21					13	91		50	50	55	15		10	12766
26	Shady Grove—J. Bert Watson	20		15			10	108	350			90	40		10	158	4177
27	King's Mountain Chapel—A. Lloyd Hatton, Jr.	10				3		36	115	66		55	155	6	25		7440
28	New Zion	5				4	28	55	200			35	930	10			16224
29	Lancaster: Buford: Bethel—Hoyt Graham, Jr.	6	25	20		10		111	337	165	35	2861	4968	10	50		93883
30	Tabernacle—Hoyt Graham, Jr.	25	47	150		25		256	3547	3186	20	236	1527	25	11		21945
31	First Church—Charles A. Graves					11		147	210	97							
32	Grace—George W. Couch, Jr.	17															
33	Hopewell—William K. Cross	10	30			30	25	59	148	924	334	50	400	300	10	100	20585
34	Lynwood—David W. Holder	10	15	5					83	200	25	25	225	100	20	25	15483
35	Trinity—David W. Holder	5	15	5		10			83	100	15	150	65				16171
36	St. Luke—T. H. Walter	20	25	25		25	280	162	1045	362	25	1020	1661	25	320	366	28089
37	Zion—E. Donald McKinney	25	20	10	50	10	48	165	600	273	25	500	785	10	50		40128
38	Lando: Heath Memorial—Larry A. Jenkins	17	7					120	250			350	115		30		9016
39	Richburg—Larry A. Jenkins		18					16	55	10		175	20		5		1663
40	Lovely Lane: Belair—J. Richard McAlister	10	10	10		10		93	350	75	15	458	769	10	75		17108
41	Osceola—J. Richard McAlister	10	52	10		10	25	63	250	58	15	260	1246	10	75		9273
42	Rock Hill: Adnah—James L. Hyatt, Jr.	15					100	81	205	50	25	167	520		18	117	9279
43	Antioch—James L. Hyatt, Jr.		19				45	81	205	50	25	200	721		25	87	11870
44	Aldersgate—J. Vic Funderburk		14			7						177	373		2		15921
45	Bethel—J. Arthur Graham	10	27		23	25	25	160	500	172	25	361	989	25	35	88	32718
46	Epworth—Samuel H. Poston		37	10		15				187	25	701	107	10	30		31217
47	Friendship—H. F. Bauknight	15	65	15		15		92	498	50	15	420	750	15	25	15	14215
48	Catawba—H. F. Bauknight	10	35	10		10		54	180	25	10	180	362	10		15	9132
49	India Hook																
50	Main Street—Thomas B. Wilkes	15	25		15	25	10	144	550	50	100	310	175	25	25		29409
51	Mt. Holly—James G. Sullivan		13			15		142	850			760	1100		54	200	30171
52	St. John's—W. Harry Chandler	5	184	50		50	2138	300	4820	3100	50	3650	1600	50	375	580	122598
53	Woodland—Ray P. Hook	75	106	35	93	35	10	196	1600		25	1034	300	10	475		52488
54	Sharon Ct.: Sharon—R. A. Pettit	21	28			7		58	200		5	210	100		19		8265
55	Philadelphia—R. A. Pettit	10	21			15		58	200	10	10	154	100		15		8758
56	Van Wyck—Robert B. Clyburn	10		10		10		60	160		10	243	209	10	10	119	6865
57	Good Shepherd—Robert B. Clyburn		28					66	200			34	33		33		6764
58	Winnboro: First—Joe W. Giles			10		30	25	168	1010	395	30	900	2034		50		28352
59	Gordon Memorial—O. L. Hardwick	15	16			10		108		100	30	351	150	10			20446
60	Greenbrier—O. L. Hardwick	10	48	50		2			50	50	50	370	55			147	10628
61	York: Trinity—Herbert L. Spell	40	71	40		40	25	164	1497	350	60	1026	735	40	125	204	39222
	Total	893	1684	602	333	689	3344	5268	33124	1320	1166	27592	38213	547	3305	6105	1184601

TABLE NO 1—STATISTICAL REPORT

Church and Charge—Name of Pastor	CHURCH MEMBERSHIP													CHURCH SCHOOL	
	Total Members Reported at Close of Last Year	Received This Year on Confession of Faith or Restored	Received from Other United Methodist Churches	Received from Other Denominations	Removed by Charge Conference Action or Withdrawn	Removed by Transfer to Other United Methodist Churches	Removed by Transfer to Other Denominations	Removed by Death	Total Members at Close of This Year	Average Attendance at the Principal Weekly Worship Services	Number of Persons Baptized This Year (All Ages)	Preparatory Members Now on Roll (all bapt. children under 16)	Number of Leaders	Children through sixth grade in All Classes and Groups	
	1	2	3	4	5	6	7	8	9	10	11	12	13	14	
1 Asbury—Jerry L. Phillips	2	129					1	7	2	119	45	11	6	21	
2 Gethsemane—Boyo Becknell	3	37							1	36	14	2	6		
3 Mesopotamia—Jerry L. Phillips		39	5		8			2		50	30	6	6	7	
4 Bogansville—J. F. Manning	2	204	6						2	208	119	2	15	27	
5 Buffalo—William F. Rogers, Jr.	7	473	14	1		38	6	12	6	426	200	4	35	55	
6 Chesnee—J. M. Copeland	4	97	8	3						108	46	1	10	12	
7 Trinity—J. M. Copeland		68	2		1				1	70	31	2	10	8	
8 Cowpens: Salem—Thomas Wilkes, Jr.	2	176	4	4	3			1	1	185	112	4	20	33	
9 Cross Anchor—John P. Roquemore	2	80	1						1	80	40	1	6	14	
10 Trinity—John P. Roquemore		136	1		1					138		2	5	28	
11 Yarbroughs—John P. Roquemore		48	1					1	1	47			5	9	
12 Fairmont—Arthur Holt	1	62						1		61	45	39	7	30	
13 Gaffney: Buford Street—Lloyd Bolt	2	565	4	12			11		8	562	275	2	55	62	
14 Limestone Street—Robert C. Monson	3	299	6	6	2		2	3	3	305	110	2	23	36	
15 Sardis		98								98					
16 Trinity—David F. Ervin	4	124			2		1		1	124	92	2	27	33	
17 Glendale—J. H. Lindsay	5	179					1		4	174	42	2	16	18	
18 St. Andrews—J. H. Lindsay		119					1	1	1	116	55	30	10	15	
19 Golightly—Roger F. Shively	1	64	10	4	1		1		1	77	45	11	14	10	
20 Gramling—W. T. Holroyd	5	302	3				3		3	299	85	1	35	43	
21 Campobello—W. T. Holroyd		108							2	106	33		5	13	
22 Inman: Inman—Robert T. Strother	2	327	7	6	2		5	5	5	327	135	4	22	39	
23 Aldersgate—R. C. Emory	3	300	8	6	2		2	2	1	311	125	6	9	35	
24 Immanuel—Donald Haton	5	123	6	3	1		5	3	5	120	50	8	12	12	
25 Lorree		60							1	59	30		7	5	
26 Jonesville—Will R. Brown	1	180		4			1			183	179	2	12	29	
27 New Hope—Will R. Brown		158	6		2		2		3	161	81	9	8	40	
28 Kelton: Bethlehem—D. Roy Dickerson, Jr.	3	191	3						2	192	80	3	6	19	
29 Foster's Chapel—D. Roy Dickerson, Jr.		211	5				1		2	213	93	4	7	34	
30 Landrum—Archie R. Bigelow, Jr.	1	244	3	28	4		5	2	3	269	145	5	34	46	
31 Jackson Grove															
32 Liberty—James F. Hood															
33 Cherokee Springs—James F. Hood	2	204	1	3	2		4	4	1	200	92	4	27	44	
34 Lockhart—L. W. Smith		39	1	1	1				1	40	30	3	3	10	
35 Wesley Chapel—L. W. Smith	3	184	3	1	1		4	1	6	180		1	8	24	
36 Lyman—Julian H. Lazar		139	5						1	141	75	2	11	17	
37 Liberty—J. C. Duncan	5	389	7	9	9		7	6	4	397	150	5	16	30	
38 Montgomery Memorial—Walter E. McDaniel	1	104							2	102			6	9	
39 Paolet—M. C. McClary	2	374		4	1	2	8	2	4	363	124	6	10	52	
40 White Stone—M. C. McClary	3	313	8	2	2	3			6	316	145	2	16	21	
41 Spartanburg: Arcadia—Franklin D. Morris		91							3	86	23			45	
42 Beaumont—J. Herndon Shepherd	1	253	2	7	1		1	1	3	256	90	4	52	16	
43 Ban Avon—Douglas Bowling	1	265	5	4	2		3	2	2	251	85	6	20	15	
44 Bethel—Dr. Francis T. Cunningham	2	225	8	4	3	3	19	3	3	230	95	3	43	25	
45 Cannons—W. L. McDonald	2	1575	23	85	13	5	37	22	28	1604	463	18	169	37	
46 Central—Bryan Crenshaw	5	384	12	1	1		3	3	1	391	221	11	49	28	
47 Cornelius—Ken Callahan	7	813	21	64	19	16	18	15	7	861	384	23	162	47	
48 Drayton—John V. Murray	4	124	5	4	6		2	1	1	135	101	10	16	20	
49 Duncan Memorial—John D. Williams	1	330					8		2	320	106		40	25	
50 El Bethel—Victor M. Ross	3	422	7	5	7		4	1	11	425	154	5	24	21	
51 Graveley—James W. Gosnell	4	312	3	1	5		6	3	1	311	110	5	30	26	
52 Saxon—Hoke L. Stokes	2	252	4	1	1		4	2	2	249	84	1	22	16	
53 St. James—John T. Hayes	2	122	1		18	16	11	13	1	66	30	2	5	6	
54 St. Luke—Robert M. Wofford	1	515	26	41	12		28	5	1	560	204	19	86	51	
55 St. Mark—John H. Inman	2	184	9	5	6		4	2	1	197	94	7	41	19	
56 St. Paul—R. E. Seignious	1	197					2	5	2	189	70		23	12	
57 Trinity—M. D. Moore	3	380	19	41	5		29	6	1	409	210	8	17	100	
58 Whitney—Herbert Stephens, Jr.	4	958	7	18	9	2	38	11	2	939	380	9	9		
59 Startex—Robert Davenport	3	164	11	9		1			1	179	86	5	14	25	
60 Tabernacle—Rev. Albert Hughes	6	370			3		1	3		370	142	33	28	62	
61 Union: Bethel—Roy E. Dickert	2	67					1		2	64	46		4	8	
62 Carlisle—Lee Bryant	1	294	18	7			16		3	303	150	14	23	32	
63 St. John—Lee Bryant	1	48	7							55	25		5	5	
64 Gilliam		65	5		1		2			69	20	6	9	19	
65 Grace—M. J. Patrick		14								14					
66 Green Street—C. W. McNair	4	713	11	28	2	2			9	731	261	6	48	98	
67 Union Lane: Sardis—H. Alvin Spradley	3	438	11	4			3		7	443	160	6	33	44	
68 Unity—H. Alvin Spradley	2	194	2	2	1		3		1	195	85	4	9	17	
69 Valley Falls: Bethel—J. Boyd Chewning		240	3	1			1		3	236	93	3	9	12	
70 Fingerville—J. Boyd Chewning	2	93	2		2	2	4	1	2	90	43	4	14	7	
71 Walnut Grove—H. E. Bullington		51							1	50	19		2	2	
72 Hebron—H. E. Bullington	1	151		1	2				2	152	40		10	5	
Total		79	7		2				2	86	40		6	25	
		17330	357	430	149	93	338	159	197	17479	7067	11	1421	1177	
													2798		

TABLE NO 1—STATISTICAL REPORT

Church and Charge—Name of Pastor	CHURCH SCHOOL—Continued					W. S. C. S.			PROPERTY AND OTHER ASSETS						
	Youth	Adults	Total Church School Membership	Average Attendance	Number of Ongoing Classes and Groups for Learning	Number of Short-Term Classes and Groups for Learning	Membership of Society (Including Wesleyan Community Work Service Guild)	Amount Paid for Local Church and United Methodist Men Group	Value of Church, Land, Buildings and Equipment	Value of Church Owned Parsonages and Furniture	Value of Other Assets (cash, bonds, other property, etc.)	Unpaid Balance on Indebtedness on Items 24, 25, 26	Balance of Other Indebtedness (current expenses, etc.)		
	15	16	17	18	19	20	21	22	23	24	25	26	27	28	
1 Asbury—Jerry L. Phillips	2	17	26	70	45	7		7		21000	7500			917	
2 Gethsemane—Boyo Becknell	3	2	12	20	14	2				7500				91	
3 Mesopotamia—Jerry L. Phillips	2	9	21	43	35	5	24	55		10000					
4 Bogansville—J. F. Manning	7	45	60	120	81	12	47	575		78000	24000	3000		48952	
5 Buffalo—William F. Rogers, Jr.	4	9	41	72	43	4	21	79		167000	52000			9914	
6 Chesnee—J. M. Copeland	7	14	27	59	35	1	12	29		85000	23000				
7 Trinity—J. M. Copeland	2	17	79	149	100	16	36			10000		3500			
8 Cowpens: Salem—Thomas Wilkes, Jr.	2	5	27	52	40	2	16	117		128000	28000	12500		7908	
9 Cross Anchor—John P. Roquemore	2	19	35	87	41	5	15	44		15000	12000	2500			
10 Trinity—John P. Roquemore	11	7	15	36	26	3	12	41		36000		2000			
11 Yarboroughs—John P. Roquemore	1	11	30	78	35	7	3			11500				73383	
12 Fairmont—Arthur Holt	2	41	178	310	175	5	79	534		30000				8673	
13 Gaffney: Buford Street—Lloyd Bolt	3	28	81	165	98	15	34	115		550000	50000	16150			
14 Limestone Street—Robert C. Monson	4	18	68	127	74	2	1	190		110500	20300			10050	
15 Sardis	5	10	55	94	40	8	2	24		30000	22000				
16 Trinity—David F. Ervin	5	14	65	104	58	9	3	18		50000	10000				
17 Glendale—J. H. Lindsay	1	18	23	65	49	9	6	20		53000		15500			
18 St. Andrews—J. H. Lindsay	5	22	83	171	102	11	52	113		44500		120			
19 Golightly—Roger F. Shively	5	5	22	46	26	7		29		125000	30400	695			
20 Gramling—W. T. Holroyd	2	39	156	255	121	13	61	197		28700		305			
21 Campobello—W. T. Holroyd	3	25	105	194	115	10	50	250		118000	15000	6500			
22 Inman: Inman—Robert T. Strother	5	12	65	96	40	6	6	21		85000	25000			49018	
23 Alderseat—R. C. Emory	1	10	25	47	30	6	3	6		150000	12000				
24 Immanuel—Donald Haton	1	21	78	141	73	11	6	38		15000	22500				
25 Loret	3	22	60	139	70	7	7	30		100000				8000	
26 Jonesville—Will R. Brown	3	23	45	109	89	8	2	17		50900		500			
27 New Hope—Will R. Brown	1	25	34	120	89	14	9	125		44000	12500	12797			
28 Kelton: Bethlehem—D. Roy Dickerson, Jr.	1	35	91	198	98	16	25	878		6700	39000	63000			
29 Foster's Chapel—D. Roy Dickerson, Jr.										43000					
30 Landrum—Archie R. Bigelow, Jr.															
31 Jackson Grove															
32 Liberty—James F. Hood	2	28	62	151	89	17	6	28	1060	65000	21000	26500			
33 Cherokee Springs—James F. Hood	3	4	15	32	23	4	1	15	1100	50000		200		28530	
34 Lockhart—L. W. Smith	5	28	70	133	80	12	7	20	135	150000	2500				
35 Wesley Chapel—L. W. Smith	1	18	20	55	71	7	7	23	400	100000					
36 Lyman—Julian H. Lazar	1	35	135	250	125	12	7	70	195	190000	20000			5220	
37 Liberty—J. C. Duncan	2	6	27	48	36	3	1	8		23000					
38 Montgomery Memorial—Walter E. McDaniel	2	41	96	222	123	3	1	44	618	205608	27077			1700	
39 Pacolet—M. C. McClary	4	52	125	243	145	14	12	51	25	85000	22000	1000			
40 White Stone—M. C. McClary	1	3	20	24	20	1				15600		2000			
41 Spartanburg: Arcadia—Franklin D. Morris	1	20	89	166	123	17	20	20	433	141000	27000			41641	
42 Beaumont—J. Herndon Shepard	1	19	103	205	99	10	3	25	764	87000	21000			8914	
43 Ben Avon—Douglas Bowling	2	20	30	105	65	11		41		115000	15500				
44 Bethel—Dr. Francis T. Cunningham	2	250	726	1373	520	45	24	248	3985	1160000	56500	59800		327009	
45 Cannons—W. L. McDonald	5	45	123	315	198	15		18	273	140000	22500			13000	
46 Central—Bryan Crenshaw	7	61	236	505	304	25	23	187	875	853000	107000	12000		26000	
47 Cornelius—Ken Callahan	4	18	28	111	161	13	6	20	172	60000	25000	1000		30000	
48 Drayton—John V. Murray	1	51	128	271	18	16	5	1	578	315000	7000	15000		150000	
49 Duncan Memorial—John D. Williams	3	55	116	242	164	14	12	38	162	215000	66000	987			
50 El Bethel—Victor M. Ross	4	26	118	217	136	5	39	47	338	130000	19500	4250			
51 Graveley—James W. Gosnell	2	36	64	148	86	13	86	12		88500		10658			
52 Saxon—Hoke L. Stokes	2	13	32	62	26	6	3	14	15	87000	14500				
53 St. James—John T. Hayes	1	72	176	438	205	20	6	59	965	394000	29000	3000		214925	
54 St. Luke—Robert M. Wofford	2	33	74	208	91	13	7	31	695	65000	25000	1100		19600	
55 St. Mark—John H. Inman	1	17	70	119	69	9	4	18	378	85000	14000	4750		7077	
56 St. Paul—R. E. Seignious	3	50	110	277	130	15	8	62	243	146000	38000	15000		55286	
57 Trinity—M. D. Moore	4		616	616	280	23		163	455	125000	35000	60000		266500	
58 Whitney—Herbert Stephens, Jr.	3	15	67	136	48	20		22	300	76000	20000			7405	
59 Startex—Robert Davenport	6	37	131	258	127	14	2	17	29	167000	41000			5285	
60 Tabernacle—Rev. Albert Hughes	2	22	25	65	45			7	45	9000	13000			1390	
61 Union: Bethel—Roy E. Dickert	1	27	124	239	147	30	3	56	125	230000	35000			24488	
62 Carlisle—Lee Bryant	1	1	20	31	25	2	1	10		12354					
63 St. John—Lee Bryant	1	11	27	66	20	3		10		12000					
64 Gilliam															
65 Grace—M. J. Patrick	4	85	165	396	268	26	10	184	714	792000	46000	88678		137038	
66 Green Street—C. W. McNair	3	35	198	340	211	14	10	41	176	159000	32000	52156			
67 Union Lane: Sardis—H. Alvin Spradley	2	27	70	145	76			29	1260	115000		8000			
68 Unity—H. Alvin Spradley	2	27	87	139	74			27	25	100000	30000			14065	
69 Valley Falls: Bethel—J. Boyd Chewning	2	9	23	62	34	11	5	11	137	17000	16000	1011		3645	
70 Fingerville—J. Boyd Chewning	1	3	10	17	8	1				46000		1000			
71 Walnut Grove—H. E. Bullington	1	16	43	74	40			32	239	60000	13500	5981			
72 Hebron—H. E. Bullington		27	9	67	25					6400					
Total		1890	6069	11934	6557	651	383	2372	20752	30	9095762	1279277	513138	1605624	366

TABLE NO. 2—STATISTICAL REPORT

SPARTANBURG DISTRICT—SECTION 1

List No.	Charge and Church—Name of Pastor	LOCAL CHURCH EXPENDITURES							MINISTERIAL SUPPORT									
		Prin. and Int. on Indebtedness, Loans, Mortgages, etc.	Buildings and Improvements (not incl. Funds for ed)	Church Sch.; Lesson Materials, Supplies, Administration, etc.	Other Current Expenses, etc.	W. S. C. S.	Miscellaneous Benevolences	LOCAL CHURCH					Dist. Supt's Fund		Episcopal Fund			
								PASTOR'S SALARY		Associate(s) Salary Amount Paid	Travel Allow. Pd.		Utilities Paid		Apportioned	Paid	Apportioned	Paid
								Amount Set	Amount Paid		Pastor	Associate(s)	Pastor	Associate(s)				
30	31	32	33	34	35	36a	36b	37b	38a	38b	39a	39b	40a	40b	41a	41b		
1	Asbury—Jerry L. Phillips	480		237	873				3900	3650				68	68	67	63	
2	Gethsemane—Boyd Becknell		425	25	389				600	600				20	20	12	12	
3	Mesopotamia—Jerry L. Phillips		3944	130	327				720	720				22	22	12	12	
4	Boarsville—J. F. Manning		2708	809	3849	338	808	7500	7500					228	228	140	140	
5	Buffalo—William Fletcher Rogers, Jr.	8766	233	769	3300	810	540	7450	8050					252	252	139	139	
6	Chesnee—J. M. Copeland	2751	68	238	981	235		3630	3360					101	101	68	68	
7	Trinity—J. M. Copeland	307	932	253	741	65		2240	2240					60	60	45	45	
8	Cowpers: Salem—Thomas Wilkes, Jr.	1500	288	1508	6700	265		8522	8520					204	204	146	150	
9	Cross Anchor—John P. Roquemore		1040	76	667	79		1300	1200		100			43	43	22	22	
10	Trinity—John P. Roquemore	1557	6114	213	1699	100		3400	3200		200			80	80	56	56	
11	Yarboreughs—John P. Roquemore		94	185	807	40		1300	1200		100			36	36	22	20	
12	Fairmont—Arthur Holt		109	254	402			1840	1600		240			64	64	22	32	
13	Gaffney: Buford Street—Lloyd Bolt	32000		1195	13883	1321	248	10000	10000					567	567	180	180	
14	Limestone Street—Robert C. Monson	1644	566	1194	6527	250	109	6920	6920					251	251	126	126	
15	Sardis—David F. Ervin							2600						45		42		
16	Trinity—David F. Ervin	2200	1420	348	987	52	150	5200	5000		300			57	57	89	42	
17	Glendale—J. H. Lindsay	2038		321	923	275		3500	3500					117	117	70	70	
18	St. Andrews—J. H. Lindsay		116	505	704			3500	3500					117	117	70	70	
19	Golightly—Roger F. Shively	354	238	556	502	20		2200	1820		420			40	29	37	30	
20	Gramling—W. T. Holroyd		736	590	3167	178		8000	6200		1600		200	210	50	116	29	
21	Campobello—W. T. Holroyd			119	305		23	1800	1200		600			51	51	36	36	
22	Inman: Inman—Robert G. Strother		1063	1141	4540	595		8000	8000					272	272	140	140	
23	Aldersgate—R. C. Emory		1200	1500	1000	150		8350	8000		300			194	194	154	144	
24	Immanuel—Donald Haton	3756	11885	220	870			4870	4870					92	92	83		
25	Loree—Donald Haton			180	654	81		2050	2050					38		41		
26	Jonesville—Will R. Brown		810	345	4272	250		4400	4400					160	160	78	78	
27	New Hope—Will R. Brown		1213	879	1327	113		2800	2800					101	101	50	50	
28	Kelton: Bethlehem—Roy Dickerson, Jr.		176	239	1846	59		2530	2650					95	95	43	43	
29	Foster's Chapel—Roy Dickerson, Jr.	1518		453	2662	159		4350	4350					136	136	86	86	
30	Landrum—Arlie R. Bigelow, Jr.		8821	963	1866	153		7000	6500		500			201	201	122	125	
31	Jackson Grove																	
32	Liberty—James I. Hood		7217	1152	118	3685		5800	5800					174	174	104	108	
33	Cherokee Springs—James F. Hood																	
34	Lockhart—L. W. Smith	810	18000	167	682	48		1500	1500					40	40	24	20	
35	Wesley Chapel—L. W. Smith		3590	409	2052	125		4000	4000					122	122	70	70	
36	Lyman—Julian H. Lazar		692	1242	1799	961		4000	4000					122	122	70	70	
37	Liberty—J. C. Duncan	6493	384	1109	7697	479		9000	9000					288	288	172	104	
38	Montgomery Memorial—Walter E. McDaniel		350	160	825			2200	2200					51	51	38	38	
39	Pacolet—M. C. McClary	13420		657	3927	374	78	7250	7250					295	295	145	145	
40	White Stone—M. C. McClary		7117	1312	2172	271		6500	6500					180	180	116	116	
41	Spartanburg: Arcadia—Franklin D. Morris			50	384			1200	1200					43	43	24	24	
42	Beaumont—J. Herndon Shepherd	5696	168	641	2199	115		6000	5958					147	147	90	90	
43	Ben Avon—Douglas Bowling	909	3533	881	1540	119		6500	5500		1000			162	130	110	110	
44	Bethel—Dr. Francis T. Cunningham	5406		1377		120		5000	5000					182	182	100	100	
45	Cannons—William L. McDonald	37339	25729	4122	54637	3000	133	21500	11750	6500	1750	1500		1328	1328	365	365	
46	Central—Bryan Crenshaw, L. C. Carter	6087		1253	8537	289		7850	7600					195	195	141	141	
47	Cornelius—Ken Callahan	11872	14902	3765	29619	2590	220	20450	11350	7400	1700			868	868	394	344	
48	Drayton—John V. Murray	3553	103	3182	855	94		3700	3600				180	75	75	50	50	
49	Duncan Memorial—John D. Williams	7040	245000	828	4418	250		5300	5000					267	267	130	100	
50	El Bethel—Victor M. Ress		4367	1346	10195	310	455	7800	7800		300			328	328	150	150	
51	Graveley—James W. Gosnell		450	1555	2305	390		7050	7050					194	194	130	130	
52	Saxon—Hoke Z. Stokes	267		506	3763	36	12	6750	6760					170	170	130	130	
53	St. James—John T. Hayes			141	2506	135	23	5200	5200					108		84		
54	St. Luke—Robert M. Wofford	10641	26263	1741	13504	344		8400	8400					398	398	158	158	
55	St. Mark—John H. Inman	2635	1170	628	1522	148		7060	6750		310			134	134	122	122	
56	St. Paul—R. E. Seignious	3819	1160	848	2290	146	214	6800	6533					117	117	100	50	
57	Trinity—M. D. Moore	9568	1000	2200	8000	500		9000	9000					345	248	160	117	
58	Whitney—Herbert Stephens, Jr.	4076	122713	7761	28090	2444	454	14200	14200					1020	1020	236	236	
59	Startex—Robert Davenport	1168	2623	463	3506			7100	5800					135	135	110	110	
60	Tabernacle—Rev. Albert Hughs	2735	7345	850		130		7500	7408		250		400	245	245	135	135	
61	Union: Bethel—Roy E. Dickert	390	400	100	300	76	67	1500	1500					35	35	24	34	
62	Carlisle—Lee Bryant	6877	2760	822	8705	240		1820	1680					40	40	49	40	
63	St. John—Lee Bryant							1820	1680					40	40	36	36	
64	Gilliam							300						35		36		
65	Grace—M. J. Patrick							11313	9750					703	703	184	184	
66	Green Street—C. W. McNair	22600	8508	2789	25335	1581	886	9000	8800					261	261	170	170	
67	Union Lane: Sardis—H. Alvin Spradley		1029	1354	7680	336		2640	2640					94	94	53	53	
68	Unity—H. Alvin Spradley		4809	697	3058	90		5000	5001					148	148	94	94	
69	Valley Falls: Bethel—J. Boyd Chewning	1548	3131	786	2583	85		4063	4019					76	76	65	65	
70	Fingerville—J. Boyd Chewning	795	200	364	1145			1500	1500					36	36	24	24	
71	Walnut Grove—H. E. Bullington		3174	68	493			3500	2038					135	135	72	72	
72	Hebron—H. E. Bullington	2532	1697	502	1274			1800	1365					40	40	36	36	
	Total	227147	563783	63415	314971	25099	4672	387388	353842	13900	12396	1500	1538	13545	13021	6881	6299	

TABLE NO. 2—STATISTICAL REPORT

List No.	Charge and Church—Name of Pastor	MINST. SUPPORT (Cont.)				CONNECTIONAL FUND								World Service and Conference Benevolences			Ministerial Education Fund		World Service Special Gifts	General Advance Specials
		Other Than Local Church		Minimum Salary Fund		Juris. Area. Conf. District Admin.		Interdenominational Cooperation Fund		Temporary General Aid Fund		Appointed	Accepted	Paid	Appointed	Paid				
		Conference Claim. Fund		Appointed	Paid	Appointed	Paid	Appointed	Paid	Appointed	Paid									
		42a	42b	43a	43b	46a	46b	47a	47b	48a	48b	50a	50b	50c	51a	51b	52	53		
1	Asbury—Jerry L. Phillips	326	285	64	64	126	119	7	7	3	3	300	150	150						
2	Gethsemane—Boyd Becknell	75	75	21	21	21	21	6	6	3	3	110	80	80						
3	Mesopotamia—Jerry L. Phillips	126	126	30	30	24	24	6	6	3	3	190	190	190						
4	Bogansville—J. F. Manning	1112	1112	241	241	263	263	18	18	9	9	1387				150	323	1100		
5	Buffalo—William Fletcher Rogers, Jr.	1228	1228	267	267	243	243	36	36	18	18	1800	1800	1800				250		
6	Chesnee—J. M. Copeland	453	453	100	100	118	118	7	7	4	4	547	450	450		5		30		
7	Trinity—J. M. Copeland	330	250	70	70	78	78	7	7	3	3	500	300	300		3		30		
8	Cowpers: Salem—Thomas Wilkes, Jr.	995	995	216	216	271	298	20		10	10	1331	1331	1331		120		200		
9	Cross Anchor—John P. Roquemore	207	207	50	50	48	58	6		3	3	305	285	285		22		30		
10	Trinity—John P. Roquemore	398	350	20	90	120	114	12	12	5	5	510	510	450		25		60		
11	Yarboroughs—John P. Roquemore	168	50	28	28	42	35	4		3	3	220	205	205		20		15		
12	Fairmont—Arthur Holt	310	310	67	67	78	122	10		5	5	300	300							
13	Gaffney: Buford Street—Lloyd Bolt	2757	2757	599	599	350	350	46		23	23	4200	4200	4200				1000		
14	Limestone Street—Robert C. Monson	1219	1219	265	265	242	242	24	24	12	12	1631	1631	1631		75		150		
15	Sardis—David F. Ervin	210		40		72		13		6		225	200							
16	Trinity—David F. Ervin	286	286	68	68	175	175	8	8	4	5	375	200	200			30	20		
17	Glendale—J. H. Lindsay	565	565	123	123	123	123	12		6	6	710	710	710				75		
18	St. Andrews—J. H. Lindsay	565	565	123	123	123	123	12	12	6	6	710	710	710				36		
19	Golightly—Roger F. Shively	195	121	42	20	64	46	10		4		200	115	115						
20	Gramling—W. T. Holroyd	1023	250	222	50	280	280	30		15		2000	2000	300				56		
21	Campobello—W. T. Holroyd	234	234	50	25	70	70	10	10	5	5	300	300	150						
22	Inman: Inman—Robert G. Strother	1322	1322	287	287	271	271	36	36	18	18	2200	2200	2200		150		50		
23	Aldersgate—R. C. Emory	944	944	205	205	270	270	24		12	12	1500	1500	1000						
24	Immanuel—Donald Hatton	414		92		170		12		5		500	250							
25	Loree—Donald Hatton	205	70	42		72		8		4		288	144				10			
26	Jonesville—Will R. Brown	810	875	176	176	136	136	20	20	10	10	1150	1150	1150				250		
27	New Hope—Will R. Brown	461	461	100	100	88	88	10	10	5	5	800	800	800		200		233		
28	Kelton: Bethlehem—Roy Dickerson, Jr.	500	500	100	100	93	93	10		5		690	690	690		20		15		
29	Foster's Chapel—Roy Dickerson, Jr.	622	622	144	144	152	152	24		12		811	811	811		40		75		
30	Landrum—Archie R. Bigelow, Jr.	906	906	197	197	245	245	20		10		1300	1200	1200				67		
31	Jackson Grove																			
32	Liberty—James F. Hood	871	871	186	186	203	203	16	16	8	8	900	10	10		5		130		

SOUTH CAROLINA CONFERENCE JOURNAL

33	Cherokee Springs—James F. Hood																		
34	Lockhart—L. W. Smith	170	170	40	40	53	53	4		2	2	200	10	10					
35	Wesley Chapel—L. W. Smith	588	588	128	128	132	132	15		8	8	787	787	787					
36	Lynan—Julian H. Lazar	589	588	128	128	132	132	15	15	8	8	787	787	787					
37	Liberty—J. C. Duncan	1403	1403	305	305	305	305	30		15	15	1920	1920	1304		100		5	
38	Montgomery Memorial—Walter E. McDaniel	258	258	57	57	77		10		5		300	300	300					
39	Pacolet—M. C. McClary	1435	1435	312	312	254		30		19	19	2000	1700	1700					
40	White Stone—M. C. McClary	897	897	195	195	228		26		13		1200	1200	1200					
41	Spartanburg: Arcadia—Franklin D. Morris	188	188	40	40	42		7		4		251	251	251					
42	Beaumont—J. Herndon Shepherd	717	717	156	156	210	210	20		10		1100	1100	1100					
43	Ben Avon—Douglas Bowling	790	806	172	172	228		22	20	10	10	1100	1100	1100					
44	Bethel—Dr. Francis T. Cunningham	883	883	192	192	175		22		11	11	1100	660	660		97		50	
45	Cannons—William L. McDonald	6460	6460	1402	1402	752	752	20	20	10	10	1186	600	600				55	
46	Central—Bryan Crenshaw, L. C. Carter	949	949	206	206	266		138	138	69	69	8800	8800	8800		138		100	
47	Cornelius—Ken Callahan	4224	4224	917	917	715		24	24	12	12	1300	1300	1300		500		5631	
48	Drayton—John V. Murray	422	422	102	102	126		8		34	34	5800	5800	5800				200	
49	Duncan Memorial—John D. Williams	1299	1299	282	282	210		8	8	4	4	400	400	400		425		750	
50	El Bethel—Victor M. Ross	1596	1596	346	346	273	273	24		12	12	1600	1000	1000		5		59	
51	Graveley—James W. Gosnell	945	945	205	205	245		36	36	18	18	2400	2400	2400				53	
52	Saxon—Hoke Z. Stokes	826	826	179	179	235		33	33	16	16	1800	1800	1800		100		210	
53	St. James—John T. Hayes	526		114		182		18		9	9	1100	1100	900		60		100	
54	St. Luke—Robert M. Wofford	1937	1937	420	420	294	294	14		7	7	550	500	500			27	150	
55	St. Mark—John H. Iaman	650	650	101	141	247	247	40	40	20	20	2600	2600	2000					
56	St. Paul—R. E. Seignious	859	220	186	90	238		14	14	7	7	800	800	800					
57	Trinity—M. D. Moore	1677	1174	364	244	315	315	16		8	8	1025	1025	367		50		84	
58	Whitney—Herbert Stephens, Jr.	4962	4962	1077	1077	504	504	15		15	15	2000	2000	900			20	125	
59	Startex—Robert Davenport	655	655	142	142	227		44	44	44	44	7200	7200	7200				2500	
60	Tabernacle—Rev. Albert Hughs	1191	1191	259	259	260	260	12	12	6	6	676	526	526		100			
61	Union: Bethel—Roy E. Dickert	170	170	37	37	53		32		16	16	2000	1500	1500					
62	Carlisle—Lee Bryant	1394	1394	303	303	263	263	6	6	3	3	200	200	200					
63	St. John—Lee Bryant	200	200	49	49	56		4		20	20	2400	2000	2000		20			
64	Gilliam	165		30	30	56		4	4	2	2	180	180	2000		210		100	
65	Grace—M. J. Patrick																		
66	Green Street—C. W. McNair	3422	3422	743	743	385	385	4	4	2	2	108	108						
67	Union Lane: Sardis—H. Alvin Spradley	1268	1268	275	275	308	308	60		30	30	4800	4800	4800					
68	Unity—H. Alvin Spradley	455	455	105	105	92		38	38	19	19	2400	2400	2400		200		2275	
69	Valley Falls: Bethel—J. Boyd Chewning	720	720	150	150	175		12	12	6	6	698	698	698		100		300	
70	Fingerville—J. Boyd Chewning	380	380	78	78	142		24	24	12	12	1080	1080	1080		25		40	
71	Walnut Grove—H. E. Bullington	164	164	40	40	54		10		6	6	400	350	100		30		50	
72	Hebron—H. E. Bullington	600	600	120	120	126		4	5	3	3	177	177	177					
	Total	66066	62420	14304	13621	26686	12658	1508	753	757	634	92015	85131	77615		3250	661	17	

TABLE NO. 2—STATISTICAL REPORT

List No.	Charge and Church—Name of Pastor	BENEVOLENCES															GRAND TOTAL PAID (lines 30-68)
		One Great Hour of Sharing	Fellowship of Suffering and Service	United Methodist Student Day	Youth Service Fund	Race Relations Sunday	Fund for Reconciliation	Christian Education Sunday	Higher Education	Conference Advance Specials	Hospitals and Golden Cross	Eppworth Children's Home	The Methodist Home	Temperance Fund	The Methodist Camp Fund	All Other Benevolences	
		54	55	56	57	58	59	60	61	62	63	64	65	66	67	68	69
1	Asbury—Jerry L. Phillips			5		5		68		10	15	20	5			7	6384
2	Gethsemane—Boyd Becknell	3	5			3		12				100	66			10	1876
3	Mesopotamia—Jerry L. Phillips	10	5					14	80	20	6	130	15		10	34	5873
4	Bogansville—J. F. Manning	10	10	25	10	10	150	150	600	500	25	794	1547	10	50	992	24479
5	Buffalo—William Fletcher Rogers, Jr.	10	10	10		10	25	139		150		589	750		25		28401
6	Chesnee—J. M. Copeland	5			3	5		67	300	10	5	174	40	3	15	52	9648
7	Trinity—J. M. Copeland	5			3	2		45	13	10	3	46	25	2	8	38	5584
8	Cowpens: Salem—Thomas Wilkes, Jr.	15	20		10	15	30	170	821	100	20	250	1100	15	140	73	25084
9	Cross Anchor—John P. Roquemore		5				15	26	96	10		60	140		10	25	4269
10	Trinity—John P. Roquemore		24				25	58	125	20		93	370		11	27	15053
11	Yarboroughs—John P. Roquemore		3	12			25	15	50	5		202	195		10	32	3387
12	Fairmont—Arthur Holt							44				45	200				3889
13	Gaffney: Buford Street—Lloyd Bolt	100	100	50		60	20	200	2321		50	1321	285		325		73135
14	Limestone Street—Robert C. Monsan	50	23	25		25		134	1006	160	50	320	1455	25	25		24503
15	Sardis—David F. Ervin							100	30			328	133				11939
16	Trinity—David F. Ervin							70		224		178	75				9393
17	Glendale—J. H. Lindsay							70	50			258	50				7015
18	St. Andrews—J. H. Lindsay							70				32	267				4641
19	Golightly—Roger F. Shively						20	36		20	15	259					13983
20	Gramling—W. T. Holroyd		18					80	80			35					3023
21	Campobello—W. T. Holroyd						20	155	1090	295	30	400	250	20	200		22835
22	Inman: Inman—Robert G. Strother	205	25	34	40	36	20	144	380	50	25	450	150	10	50		16253
23	Aldersgate—R. C. Emory	20	50	20		15						39					21732
24	Immanuel—Donald Haton											9					3054
25	Loree—Donald Haton		43	5		25		79	290	125	25	406	1698	5			15633
26	Jonesville—Will R. Brown		27	15		15		50	420	167	15	202	842	15			10148
27	New Hope—Will R. Brown		15	10				53	55	55	10	494	10		12		7245
28	Kelton: Bethlehem—Roy Dickerson, Jr.	5	110	10	3			87	200	125	25	431	194				12393
29	Foster's Chapel—Roy Dickerson, Jr.		40					132		35		145	100		19		22215
30	Landrum—Arlene R. Bigelow, Jr.																
31	Jackson Grove																
32	Liberty—James I. Hood				10	5						262	252	5	10		20272

SOUTH CAROLINA CONFERENCE JOURNAL

33	Cherokee Springs—James I. Hood		5	5													
34	Lockhart—L. W. Smith			15				10				200	200			5	22007
35	Wesley Chapel—L. W. Smith	20	30					75	100	90	15	150	284	10			12875
36	Lyman—Julian H. Lazar		10					75	100	75	20	151	836	15			12068
37	Liberty—J. C. Duncan						103	175	350	300	20	250	100	15		100	30609
38	Montgomery Memorial—Walter E. McDaniel				10							42	50				4331
39	Pacolet—M. C. McClary											600	579		100	119	32548
40	White Stone—M. C. McClary							130	439	50		275	362		99		21706
41	Spartanburg: Arcadia—Franklin D. Morris											17	100				2339
42	Beaumont—J. Herndon Shepherd	12	18					120	591	50		344	188		90		18787
43	Ben Avon—Douglas Bowling	43	34					130	100	50		150	350	15	25		16588
44	Bethel—Dr. Francis T. Cunningham	7	44			22		100		60	15	230					15090
45	Cannons—William L. McDonald	100	104	100		150	170	430	5329	800	100	3026	4646	100	203	300	187464
46	Central—Bryan Crenshaw, L. C. Carter	20		30	25	50		152	782	100	15	1182	148	65	1232		30860
47	Cornelius—Ken Callahan	150	350	25		125	100	409	3484	3300	50	4271	8856	150	250	200	119215
48	Drayton—John V. Murray	5	3			5		72	5	10	5	80	35	5	5		13048
49	Duncan Memorial—John D. Williams	15	40					106	109	120		456	160	15	100		267134
50	El Bethel—Victor M. Ross	25	38			30	25	125	156	650	325	910	2391	25	100	116	34896
51	Graveley—James W. Gosnell		33			20	20	10	140	300	77	30	357		50		17408
52	Saxon—Hoke Z. Stokes	11	25	10		7		54	134	681	50	25	71		100	12	15688
53	St. James—John T. Hayes											134					8139
54	St. Luke—Robert M. Wofford				25	25		60	325	300	25	636	517			52	68125
55	St. Mark—John H. Inman	20	20	10		20	100	141	536	54	20	69	140				16546
56	St. Paul—R. E. Seignious	6	9			2			100		12	164					16413
57	Trinity—M. D. Moore	35	30	35		20		180	2327	275	25	250	50	10	150		26793
58	Whitney—Herbert Stephens, Jr.	25	25	50		25	108	288	700			2000	2998	10	292	2229	206131
59	Startex—Robert Davenport							130		50		98					16810
60	Tabernacle—Rev. Albert Hughes	10	10	10	10					250	100	705	150			100	23911
61	Union: Bethel—Roy E. Dickert							30	49				150				3620
62	Carlisle—Lee Bryant	25	55	90	5	35		150	540	100	25	1000	225	15	100		34718
63	St. John—Lee Bryant							40	180								2291
64	Gilliam																1802
65	Grace—M. J. Patrick																
66	Green Street—C. W. McNair	94	142	50		100	220	220	2133	1350	50	2209	3498	75	369	375	95701
67	Union Lane: Sardis—H. Alvin Spradley	10	25	10		25		176	1046	500	25	899	2400	10	75	160	29899
68	Unity—H. Alvin Spradley	10	25	10				81	200	40	15	620	118	10	10	80	14143
69	Valley Falls: Bethel—J. Boyd Chewning	20	25	25		10		53	575	75	10	343	272	10	50	148	17150
70	Fingerville—J. Boyd Chewning		4									29					7402
71	Walnut Grove—H. E. Bullington		5	10			25	31	144			25	100	5	5	7	6166
72	Hebron—H. E. Bullington	10	10	5		5		72	200	50		10					10165
	Total	1159	1773	726	169	967	1350	6453	29753	11527	1001	29820	41740	1021	4285	5399	1927537

SOUTH CAROLINA CONFERENCE JOURNAL

TABLE NO 1—STATISTICAL REPORT

RECAPITULATION—Section 1

Church and Charge—Name of Pastor	CHURCH MEMBERSHIP												CHURCH SCHOOL	
	Total Members Reported at Close of Last Year	Received This Year on Confession of Faith or Restored	Received from Other United Methodist Churches	Received from Other Denominations	Removed by Charge Conference Action or Withdrawn	Removed by Transfer to Other United Methodist Churches	Removed by Transfer to Other Denominations	Removed by Death	Total Members at Close of This Year	Average Attendance at the Principal Weekly Worship Services	Number of Persons Baptized This Year (All Ages)	Preparatory Members Now on Roll (all bapt. children under 16)	Number of Leaders	Children (birth through sixth grade) in All Classes and Groups
	1	2	3	4	5	6	7	8	9	10	11	12	13	14
1 Anderson—James H. Martin	14461	245	313	136	199	235	104	183	14434	6592	255	1387	1088	2504
2 Charleston—George W. Whitaker	22882	413	706	192	312	647	232	182	22820	8238	528	3178	1334	4233
3 Columbia—David W. Reese, Jr.	28623	527	773	259	203	693	250	273	28763	11508	508	1846	1858	5248
4 Greenville—S. Rufus Glenn	19430	311	519	156	283	388	266	178	19301	8221	306	2330	1619	3656
5 Greenwood—C. LeGrande Moody, Jr.	18226	312	360	151	169	318	124	207	18231	7204	319	1732	1273	2955
6 Hartsville—Hawley B. Lynn	15671	208	311	114	338	572	202	164	15028	5875	250	1187	1143	2823
7 Lake City—Feltham S. James	15983	330	319	121	187	388	177	181	15820	6440	270	1724	1331	3143
8 Marion—Carl L. Parker	13763	255	232	67	204	196	70	143	13704	5466	233	1072	983	2249
9 Orangeburg—Thomas C. Shuler	13082	204	239	87	107	282	80	163	12980	5754	172	1141	924	2023
10 Rock Hill—Thurman H. Vickery	16071	255	273	138	191	388	132	152	15874	6262	277	1665	1328	2824
11 Spartanburg—Adlai C. Holler	17330	357	430	149	93	338	159	197	17479	7067	296	1421	1177	2798
Total	195522	3417	4475	1570	2286	4445	1796	2023	194434	78627	3414	18683	14058	34456

TABLE NO 1—STATISTICAL REPORT

RECAPITULATION—Section 2

Church and Charge—Name of Pastor	CHURCH SCHOOL—Continued						W. S. C. S.			PROPERTY AND OTHER ASSETS				
	Youth	Adults	Total Church School Membership	Average Attendance	Number of Ongoing Classes and Groups for Learning	Number of Short-Term Classes and Groups for Learning	Membership of Society (including Wesleyan Community Work Service Guild)	Amount Paid for Local Church and United Methodist Men Group	Value of Church, Land, Buildings and Equipment	Value of Church Owned Parsonages and Furniture	Value of Other Assets (cash, bonds, other property, etc.)	Unpaid Balance on Indebtedness on Items 24, 25, 26	Balance of Other Indebtedness (current expenses, etc.)	
	15	16	17	18	19	20	21	22	23	24	25	26	27	28
1 Anderson—James H. Martin	1595	4735	9922	5714	751	256	2184	9161	26	7027014	1090072	195802	874876	1640
2 Charleston—George W. Whitaker	2451	4628	12646	6657	756	330	2781	12791	28	8889627	1378075	290253	1300141	10569
3 Columbia—David W. Reese, Jr.	3181	8630	18917	9929	855	573	4015	18829	30	14894634	1507501	552293	3065267	18964
4 Greenville—S. Rufus Glenn	2288	6217	13780	7278	821	252	2734	14851	30	11557348	1489222	216399	1864870	6653
5 Greenwood—C. LeGrande Moody, Jr.	1864	4967	11059	5917	720	370	2560	17690	23	8231179	1195715	217572	1117802	1532
6 Hartsville—Hawley B. Lynn	1881	4822	10669	5358	412	290	2371	12097	15	6548650	881000	206744	651773	9766
7 Lake City—Feltham S. James	2119	5092	11685	6087	728	311	2758	9447	25	6074536	1091929	637487	875580	1250
8 Marion—Carl L. Parker	1602	3930	8764	4857	416	278	2245	9213	11	6056500	832725	189764	426644	700
9 Orangeburg—Thomas C. Shuler	1529	3540	8016	4308	460	227	2182	13748	17	5674978	863700	135841	350780	10000
10 Rock Hill—Thurman H. Vickery	2033	5016	11201	5644	981	507	2406	9512	17	7431930	989700	244810	776364	
11 Spartanburg—Adlai C. Holler	1890	6069	11934	6557	651	383	2372	20752	30	9095762	1279277	513138	1605624	366
Total	22433	57646	128593	68306	7551	3777	28608	148091	252	91482158	12598916	3400103	12909721	61440

TABLE NO. 2—STATISTICAL REPORT

RECAPITULATION—SECTION 1

List No.	Charge and Church—Name of Pastor	LOCAL CHURCH EXPENDITURES							MINISTERIAL SUPPORT									
		Prim. and Int. on Indebtedness, Loans, Mortgages, etc.	Buildings and Improvements (not Incl. Funds bet'ed)	Church Sch.: Lesson Materials, Supplies, Administration, etc.	Other Current Expenses, etc.	W. S. C. S.	Miscellaneous Benevolences	LOCAL CHURCH				Dis. Supt's Fund		Episcopal Fund				
								PASTOR'S SALARY		Travel A'low. Pd.	Utilities Paid		Apportioned	Paid	Apportioned	Paid		
								Amount Set	Amount Paid		Pastor	Associate(s)					Pastor	Associate(s)
30	31	32	33	34	35	36a	36b	37b	38a	38b	39a	39b	40a	40b	41a	41b		
1	Anderson—James H. Martin	160954	99733	44557	238207	16935	15369	331810	307023	6200	19129	1800	4431	10573	10285	5991	5672	
2	Charleston—George W. Whitaker	246276	130749	58585	336410	16130	9260	383553	333646	1800	17300		8380	13450	12633	7485	6608	
3	Columbia—David W. Reese, Jr.	497209	244330	106854	552817	36228	15570	422618	369629	27633	16581	1500	7666	19245	18754	7597	7330	
4	Greenville—S. Rufus Glenn	308130	145020	83056	370659	20998	34464	412860	360855	29250	15800	4300	3589	15567	13942	7906	6857	
5	Greenwood—C. LeGrand Moody, Jr.	184269	360194	72713	267418	20017	5635	374967	321326	19375	21387		5966	12251	11936	6858	6723	
6	Hartsville—Hawley B. Lynn	142140	58063	41690	227562	15581	5394	270109	250954		9765		2330	9473	8569	5169	4722	
7	Lake City—Feltham S. James	138343	63607	59521	211929	20417	11830	394237	273847	6875	10625	458	1366	9865	9586	5528	5371	
8	Marion—Carl L. Parker	88202	82421	27998	155296	20199	5042	238598	212022		10712		7406	8331	7858	4583	4389	
9	Orangeburg—Thomas C. Shuler	96886	174258	31663	162693	17078	2589	252040	222559	8957	18582		3287	8260	8305	4661	4817	
10	Rock Hill—Thurman H. Vickery	169324	83579	40827	241038	17603	7847	315526	284570	10083	8283	1200	4381	10765	10655	5833	5735	
11	Spartanburg—Adlai C. Holler	227147	563783	63415	314971	25099	4672	387388	353842	13900	12396	1500	1538	13545	13021	6881	6299	
	Total	2258880	2005737	630879	3079000	226285	117672	3783706	3290273	124073	160560	10758	50340	50	131325	125544	68492	64523

TABLE NO. 2—STATISTICAL REPORT

RECAPITULATION—SECTION 2

List No.	Charge and Church—Name of Pastor	MINST. SUPPORT (Cont.)				CONNECTIONAL FUND												
		Other Than Local Church		Minimum Salary Fund		Juris. Area. Conf. Dis. rict Admin.		Interdenominational Cooperation Fund		Temporary General Aid Fund		World Service and Conference Benevolences			Ministerial Education Fund		World Service Special Gifts	General Advance Specials
		Conference Claim. Fund		Apportioned	Paid	Apportioned	Paid	Apportioned	Paid	Apportioned	Paid	Apportioned	Accepted	Paid	Apportioned	Paid		
		Apportioned	Paid														Apportioned	Paid
		42a	42b	43a	43b	46a	46b	47a	47b	48a	48b	50a	50b	50c	51a	51b	52	53
1	Anderson—James H. Martin	52430	49101	10954	10316	9805	9208	502	532	508	434	66694	65944	63444				
2	Charleston—George W. Whitaker	65498	63325	14121	12585	13344	12025	1338	217	744	382	105625	71638	59459				
3	Columbia—David W. Reese, Jr.	93322	91505	20158	19364	16910	13945	1768	717	1050	957	134606	132745	117959				
4	Greenville—S. Rufus Glenn	75344	72553	16272	14414	13451	10791	1478	602	728	534	100441	94169	83551				
5	Greenwood—C. LeGrand Moody, Jr.	59714	56940	12907	12515	12244	12515	612	591	588	490	84678	84328	79980				
6	Hartsville—Hawley B. Lynn	45816	43998	9925	9117	11959	10728	253	311	314	292	69917	68836	62675				
7	Lake City—Feltham S. James	47999	46598	10421	9959	8925	8188	250	480	542	451	70916	69365	56392				
8	Marion—Carl L. Parker	40430	39360	8933	8444	11853	10432	809	147	452	275	60510	57782	57275				
9	Orangeburg—Thomas C. Shuler	40887	40411	8720	8662	10093	8975	793	387	442	322	59305	56336	51045				
10	Rock Hill—Thurman H. Vickery	52392	51780	11374	10851	13624	13270	1051	759	582	508	75206	72870	71210				
11	Spartanburg—Adlai C. Holler	66066	62420	14304	13621	13340	12658	1508	753	757	634	92015	85131	77615				
	Total	639898	617991	138089	129848	135548	122735	11062	5496	6707	5279	919913	859144	780605	54555	22130	190620	

TABLE NO. 2—STATISTICAL REPORT

RECAPITULATION—SECTION 3

List No.	Charge and Church—Name of Pastor	BENEVOLENCES																GRAND TOTAL PAID (lines 30-68)
		One Great Hour of Sharing	Fellowship of Suffering and Service	United Methodist Student Day	Youth Service Fund	Race Relations Sunday	Fund for Reconciliation	OTHER CONFERENCE BENEVOLENCES										
								Christian Education Sunday	Higher Education	Conference Advance Specials	Hospitals and Golden Cross	Epworth Children's Home	The Methodist Home	Temperance Fund	The Methodist Camp Fund	All Other Benevolences		
54	55	56	57	58	59	60	61	62	63	64	65	66	67	68	69			
1	Anderson—James H. Martin	1013	1380	415	427	1009	1986	4890	22944	3601	1148	24527	36527	477	3190	8493	1204951	
2	Charleston—George W. Whitaker	939	1504	452	198	629	574	5126	20514	7655	1755	25277	47815	387	3744	6961	1467535	
3	Columbia—David W. Reese, Jr.	2168	3792	652	569	1889	3357	6602	43073	18882	3129	43090	29347	962	6291	24176	2390027	
4	Greenville—S. Rufus Glens	2092	1140	672	257	1651	1460	6637	34944	26573	1241	29467	41032	1042	5604	13924	1784506	
5	Greenwood—C. LeGrand Moody, Jr.	1219	1335	447	382	755	1701	6650	30712	6298	1045	27108	61997	952	4402	8143	1638478	
6	Hartsville—Hawley B. Lynn	560	1050	485	286	1382	2899	4234	22837	6906	864	22753	32562	561	2402	8186	1025089	
7	Lake City—Feltham S. James	792	882	143	307	581	746	5276	26854	6495	1091	22753	28616	849	2896	4596	1050021	
8	Marion—Carl L. Parker	699	1016	427	390	419	970	3032	19682	7383	718	23809	24059	393	1848	7863	839675	
9	Orangeburg—Thomas C. Shuler	1100	1503	457	432	505	432	4579	17288	3259	1071	24179	18297	506	1709	9166	964939	
10	Rock Hill—Thurman H. Vickery	893	1684	602	333	689	3344	5268	33124	11320	1166	27592	38213	547	3305	6105	1184601	
11	Spartanburg—Adlai C. Holler	1159	1773	726	169	967	1350	6453	29753	11527	1001	29820	41740	1021	4285	5399	1927537	
	Total	12634	17059	5478	3750	10476	18819	58747	301725	109899	14229	300375	399950	7697	39676	103012	15477359	