

## Role of Medication in Osseointegration of Dental Implants

May 9, 2019

Ahmed Ibraheem, DDS, Chandni Batra, BDS, MDS, Vanchit John, BDS, MDS, DDS, MSD and Daniel Shin,  
DDS, MSD

**As part of risk assessment in implant treatment, clinicians should consider how medications affect osseointegration.**

Over the past three decades, the success of implant-supported restorative treatment has spurred substantial growth in the number of implants being placed and restored in patients presenting with full or partial edentulism. Increasing demand from patients — and a dramatic increase in marketing by implant companies — have convinced patients and providers of the infallibility of implant-supported restorative care. However, clinical practice and evidence from clinical research has indicated this is not always the case. Saving teeth should be a primary consideration whenever possible. In an editorial published in 2016, Giannobile and Lang<sup>1</sup> wrote, “If we select an early removal of compromised teeth paradigm, the dental profession will lose most of its expertise in preserving a functional dentition for a lifetime.”

---

---

This is the author’s manuscript of the work published in final form as:

Ibraheem, A., Batra, C., John, V., & Shin, D. (2019). Role of Medication in Osseointegration of Dental Implants. *Decisions in Dentistry*, 5(5). <https://decisionsindentistry.com/article/role-of-medication-in-osseointegration-of-dental-implants/>

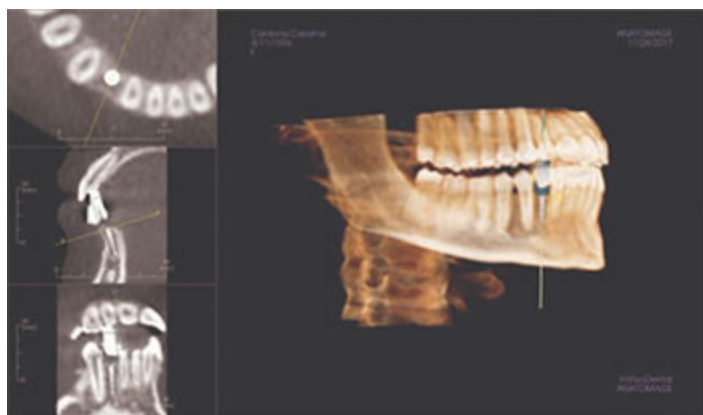

FIGURE 1. Preoperative cone beam computed tomography.

When considering implant treatment, clinicians must evaluate whether implants are the best option to restore the patient's function and esthetics. Comprehensive patient assessment, combined with a well-established diagnostic process, help facilitate optimal treatment outcomes. This article reviews preoperative assessment of patients, with a focus on the medications that can affect osseointegration of implants. In addition, two cases are presented of patients who opted to have implant-supported restorative treatment.

In preparation for dental implant placement, it is important to carefully assess patients from a clinical and radiographic perspective. There are additional considerations, however, and it would behoove clinicians to become more sophisticated in reviewing medical histories, as well as the medications patients are using for the management of systemic diseases.



FIGURE 2. Preoperative buccal view.

The following list will help implant providers assess risk in implant candidates. Patient assessment should include:<sup>2,3</sup>

1. Medical history
2. Medication history
3. Laboratory evaluation (complete blood count, white blood cell count, hemoglobin, hematocrit, bleeding tests, urinalysis, biochemical profile, hemoglobin A1c)
4. Dental history (oral hygiene, past dental care and expectations, motivation, dental knowledge)
5. Intraoral examination (infection, periodontal health, occlusion, jaw relationship, temporomandibular joint condition, mouth opening)
6. Implant site evaluation, (interdental space, mesiodistal and buccolingual dimensions of edentulous space, adjacent teeth tilt, root orientation, interocclusal space)
7. Soft tissue evaluation (keratinized tissue, tissue phenotype, peri-implant mucosal thickness, vestibular depth)
8. Diagnostic study casts
9. Radiographic examination (periapical, panoramic, plus cone beam computed tomography (CBCT) to evaluate bone quantity/quality/volume, and location of important anatomical structures)
10. Fabrication of radiographic and surgical templates



FIGURE 3. Preoperative occlusal view.

### **EFFECT OF MEDICATIONS ON OSSEOINTEGRATION**

As the global population grows and ages, many patients visiting dental offices for routine treatment are on multiple medications for various conditions. Recent information is beginning to suggest practitioners need to pay careful attention to medication use, as these drugs can impact outcomes for implant-supported restorative treatment.<sup>4</sup>

Polypharmacy, which is defined as the simultaneous use of multiple medications for one or more conditions, has become common in the United States. Patients who present to dental offices seeking care are often taking several medications, some of which may interfere with osseointegration of dental implants. Available data on the incidence of medication use suggest that from 2000 to 2008, the percentage of Americans using at least one, two or five prescription medications increased from 44% to 48%, 25% to 31%, and 6% to 11%, respectively. This is especially significant in the older patient population. Data indicate that eight or more prescription medications are used by 30% of this population daily, with an average of 18 prescription medications taken per year.<sup>5</sup>

Accordingly, careful assessment of medication use and an understanding of how various medications affect osseointegration are necessary for successful implant treatment.

Following surgical placement of a dental implant, the surrounding soft and hard tissues undergo a series of changes as the four phases of osseointegration unfold; these include homeostasis, inflammation, proliferation and remodeling. Certain medications can lead to changes affecting any of these phases. This further underscores the need to pay close attention to the medications taken by implant patients.



FIGURE 4. Following implant placement and initial healing.

In this context, medications can be classified into four groups, including drugs that affect:

1. Wound healing and homeostasis
2. Central pathways
3. Immune pathways
4. Bone cell interactions<sup>6</sup>

The effects of medications on healing are not always clear-cut, as they appear to have both positive and negative impacts on soft and hard tissues, which complicates their effect on tissue healing. This adds to the complexity in determining the relationship between medications and the outcome of implant placement and restoration.

## ROLE OF MEDICATIONS ON HEALING

Some examples of medications that affect wound healing and bone remodeling positively include metformin, a commonly prescribed anti-diabetic drug. Medications that can negatively affect bone include thiazolidinedione, heparin and some antineoplastic drugs. Among the drugs affecting homeostasis and early wound healing, anti-vascular endothelial growth factor (anti-VEGF) has been shown to have a negative impact on osseointegration in vivo.<sup>6</sup> The two most widely used anti-VEGF drugs are ranibizumab and bevacizumab, which bind to all three forms of VEGF.

Drugs interfering with central pathways include medications that exert either beneficial or negative effects on bone. The former group includes drugs that target the central nervous system, such as  $\beta$ -blockers, thiazide diuretics, angiotensin-converting enzyme inhibitors, and angiotensin II receptor blockers,<sup>7,8</sup> which are all commonly prescribed. Some medications may have a negative effect on bone, however. This includes drugs targeting the central nervous system, such as selective serotonin reuptake inhibitors (SSRIs),<sup>8</sup> antiepileptic drugs, opioids, glucocorticoids and alcohol. In 2014, Wu et al<sup>9</sup> reported that patients on SSRI treatment had a higher risk of osseointegrated implant failure. They concluded SSRIs may cause bone loss by inhibiting the bone-remodeling processes triggered by mechanical loading following implant restoration.



FIGURE 5. Following implant restoration.

Drugs that interfere with immune pathways include medications that exert negative effects on bone, such as nonsteroidal anti-inflammatory drugs (NSAIDs), which have been shown to negatively affect osseointegration in vivo.<sup>10</sup> However, a randomized, double-blind placebo-controlled trial demonstrated that oral administration of 600 mg of ibuprofen four times daily for seven days had no significant effect on loss of bone level after three months or six months.<sup>11</sup> Additional data are needed before any changes can be recommended to the routine use of NSAIDs for the management of postoperative pain and edema following implant placement. This may be important, especially when NSAIDs are used for more than seven days.

Drugs that interfere with bone cell interactions include some medications that exert beneficial effects on bone, including calcium channel blockers, bisphosphonates, monoclonal RANKL inhibitors (such as denosumab), sclerostin inhibitors, statins and antihistamines. The bisphosphonates and other antiresorptive medications require special attention due to the potential for developing medication-related osteonecrosis of the jaw.

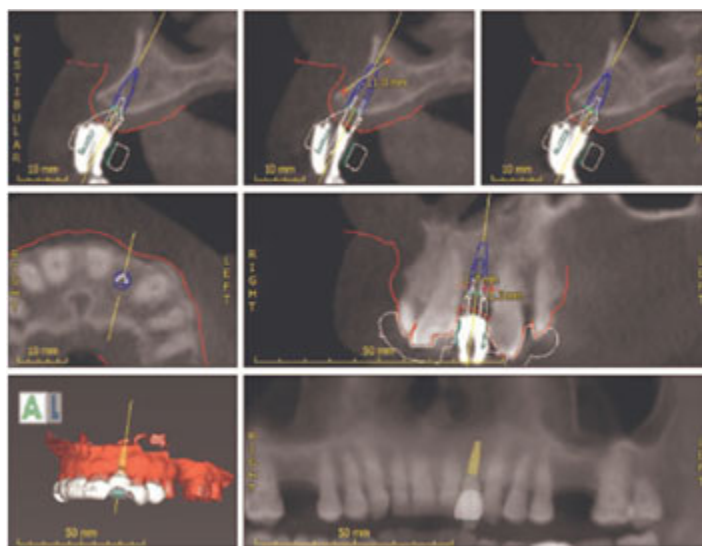

FIGURE 6. Preoperative cone beam computed tomography and implant planning.

Used to increase bone strength in individuals with osteoporosis, antiresorptive therapies include five principal classes of agents: bisphosphonates, estrogens, selective estrogen receptor modulators, calcitonin, and monoclonal antibodies, such as denosumab. Bisphosphonates inhibit osteoclastic bone resorption by attaching to hydroxyapatite binding sites on bony surfaces undergoing active resorption. Released during resorption, bisphosphonate impairs the ability of the osteoclasts to form the ruffled border, adhere to the bony surface, and produce the protons necessary for continued bone resorption. They also reduce osteoclast activity by decreasing osteoclast progenitor development and recruitment, and by promoting osteoclast apoptosis.<sup>12-15</sup>



FIGURE 7. Preoperative buccal view.

Drugs that interfere with bone cell interactions also include agents that negatively affect bone. These include proton pump inhibitors (PPIs). Among the most commonly prescribed medications globally, PPIs are used in the prevention and treatment of gastrointestinal conditions, such as peptic ulcers and gastroesophageal reflux disease. These medications appear to negatively impact osseointegration and implant survival. In 2017, Wu et al<sup>10</sup> noted patients taking PPIs had a higher risk of implant failure compared to those who did not use the drugs. One reason may be because PPIs decrease bone mineral density by affecting calcium homeostasis and impairing calcium absorption. Clinicians thus need to consider the role of PPIs when assessing an implant patient's medical and medication history.





FIGURE 8. Preoperative occlusal view.

### **CASE REPORTS**

The following case reports represent two examples with regard to the age and physical health of the patient. The first case involves a young and healthy patient who was not taking any medications. The patient in the second case was older and presented with a more involved medical history. While no connection is being made between use of medications and the success of osseointegration in these patients, each case underscores the need to be cognizant of medication use. In light of emerging information, detailed assessment of medication history is advised, especially as science's understanding of the role of various drugs in the long-term success of osseointegrated dental implants evolves.

In the authors' clinics, assessing medication history, followed by detailed discussions with patients about possible effects on outcomes — especially for implant-supported restorative treatment — has become standard protocol.



FIGURE 9. Surgical guide in place following flap elevation.

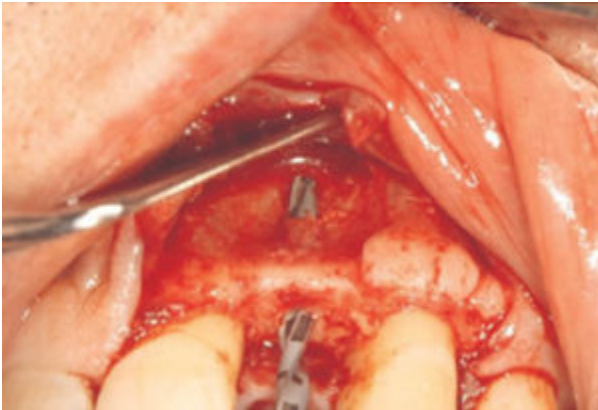

FIGURE 10. Buccal perforation during drilling.

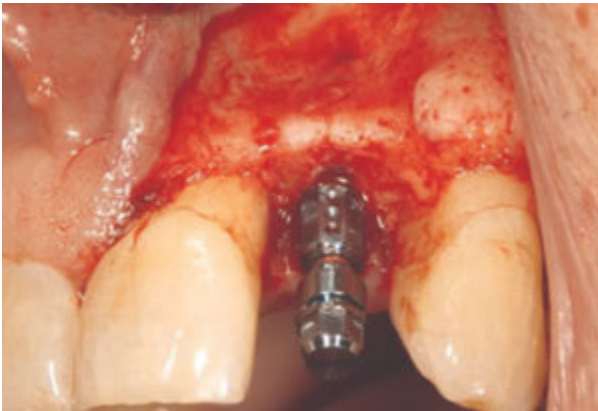

FIGURE 11. Following implant placement.

**Case Report 1:** A 22-year-old Hispanic female with congenitally impacted lower right canine presented for treatment to replace the missing tooth. In reviewing her medical history, it was noted she was

systemically healthy and did not take any prescription or over-the-counter medications. Her dental history included a protracted attempt at erupting the impacted canine that was finally abandoned and the tooth surgically extracted. The patient presented to the graduate clinic, as she was interested in an implant-supported restoration (Figure 1 through Figure 5). A CBCT was taken in the process of treatment planning. The plan included the placement of a 3.0×10-mm implant, along with augmentation of the site at the time of implant placement using freeze dried bone allograft and a resorbable membrane.



FIGURE 12. Periapical radiograph of implant in place. Patient is healing uneventfully and is scheduled to have the implant restored in the near future.

As of this writing, the patient is being seen for routine treatment that includes dental prophylaxis every six months to maintain her oral hygiene. Additional augmentation of the surgical site is planned to help plump out the facial aspect of the implant site.

**Case Report 2:** A 69-year-old Caucasian male presented to the graduate periodontology clinic interested in an implant-supported restoration to replace a missing upper left lateral incisor (Figure 6 through Figure 12). The patient's medical history was reviewed thoroughly, along with a review of medication

use. He reported being a former smoker who stopped about 40 years ago. The patient noted a history of osteoarthritis, and said he had a hip and knee replaced two years prior. His physician recommended premedication with 2 g of amoxicillin an hour before dental procedures. The patient also reported having taken oral steroids for two weeks for an ankle injury two years prior. Currently, he was taking NSAIDs as needed for pain in his ankle. On the day of surgery, his blood pressure was 142/81 mmHg.

A CBCT was taken and placement of the implant was planned digitally for a 3.3×10-mm, bone-level tapered device. At the time of implant placement, a buccal fenestration was noted upon the use of the pilot drill. Slight buccal pressure was applied on the handpiece to guide the drill palatally. No further fenestration was noted. The implant was placed through the guide. A composite bone graft was placed over the site, with a membrane placed over graft. Flaps were replaced and primary closure was achieved.

### **SUMMARY AND CONCLUSIONS**

The focus of treatment planning and assessment of patients interested in implant-supported restorative treatment has primarily been on the acquisition of clinical and radiographic information. Yet with the increasing incidence of polypharmacy in the general population, more evidence coming to light that some medications may affect the osseointegration of dental implants and thus pose risk to successful outcomes. While the data are not definitive, implant providers are advised to carefully consider a patient's medication history and possible impact on osseointegration. This information should be included in the pretreatment assessment and discussed with the patient when considering his or her best treatment options.

**REFERENCES**

1. Giannobile WV, Lang NP. Are dental implants a panacea or should we better strive to save teeth? *J Dent Res*. 2016;95:5–6.
2. Zitzmann NU, Margolin MD, Filippi A, Weiger R, Krasti G. Patient assessment and diagnosis in implant treatment. *Aust Dent J*. 2008;53(Suppl 1):S3–S10.
3. Stanford CM. Dental implants. *J Am Dent Assoc*. 2007;138(Suppl 1):S34–S40.
4. Chappuis V, Avila-Ortiz G, Araújo MG, Monje A. Medication-related dental implant failure: systematic review and meta-analysis. *Clin Oral Implants Res*. 2018;29(Suppl 16):55–68.
5. Polypharmacy Initiative Statistics. University of Louisville, Kentucky. Available at: <http://polypharmacyinitiative.com/statistics.html>. Accessed April 2, 2019.
6. Tamimi F, Wu X. Osseointegration pharmacology. *JDR Clin Translat Res*. 2017;2:211–213.
7. Al-Subaie AE, Laurenti M, Abdallah MN, et al. Propranolol enhances bone healing and implant osseointegration in rat tibiae. *J Clin Periodontol*. 2016;43:1160–1170.
8. Wu X, Al-Abdalla K, Eimar H, et al. Antihypertensive medications and the survival rate of osseointegrated dental implants: a cohort study. *Clin Implant Dent Relat Res*. 2016;18:1171–1182.
9. Wu. X, Al-Abdalla K, Rastikerdar E, et al. Selective serotonin reuptake inhibitors and the risk of osseointegrated implant failure: a cohort study. *J Dent Res*. 2014;93:1054–1061.
10. Wu X, Al-Abdalla K, Abi-Nader S, et al. Proton pump inhibitors and the risk of osseointegrated dental implant failure: a cohort study. *Clin Implant Dent Relat Res*. 2017;19:222–232.

11. Alissa R, Sakka S, Oliver R, et al. Influence of ibuprofen on bone healing around dental implants: a randomised double-blind placebo-controlled clinical study. *Eur J Oral Implantol.* 2009;2:185–199.
12. Rodan GA, Fleisch HA. Bisphosphonates: mechanisms of action. *J Clin Invest.* 1996;97:2692–2696.
13. Fleisch H. Bisphosphonates: mechanisms of action. *Endocr Rev.* 1998;19:80–100.
14. Colucci S, Minielli V, Zambonin G, et al. Alendronate reduces adhesion of human osteoclast-like cells to bone and bone protein-coated surfaces. *Calcif Tissue Int.* 1998;63:230–235.
15. Ouanounou A, Hassanpou S, Glogauer M. The influence of systemic medications on osseointegration of dental implants. *J Can Dent Assoc.* 2016;82:g7.

*The authors have no commercial conflicts of interest to disclose.*