

The Journal of Laryngology and Otology
September 1995, Vol. **109**, pp. 895–898

Pathology in Focus

Plasma cell granuloma of the supraglottic larynx

PETER ZBÄREN, M.D.*, HUBERT LÄNG, M.D.†, KARL BEER, M.D.‡, MINERVA BECKER, M.D.**

Abstract

The occurrence of plasma cell granuloma of the larynx appears to be unusual. Review of the literature revealed only two previously reported cases. We present an additional case of plasma cell granuloma of the larynx. The diagnosis was made by histological and immunohistochemical examinations. The tumour was successfully treated by radiation therapy.

Key words: Laryngeal neoplasms; Granuloma, plasma cell

Introduction

Plasma cells are the secretory form of B-lymphocytes characterized by the presence of abundant protein-synthesizing equipment in the cytoplasm.

Plasma cell tumours of the head and neck are classified (Batsakis, 1983) as follows: (1) multiple myeloma; (2) solitary plasmacytoma of the bone; (3) extramedullary plasmacytoma (localized or disseminated form); (4) plasma cell granuloma.

Plasma cell granuloma is a rare benign tumour-like lesion affecting people of all ages, found most frequently in the lungs (Bahadori and Liebow, 1973; Mandelbaum *et al.*, 1981; Monzon *et al.*, 1982) and the oral cavity (Warson and Preis, 1969; Batsakis, 1983). Other affected organs have included the abdomen (Issacson *et al.*, 1978; Pisciotto *et al.*, 1978), nasopharynx and maxillary sinus (Guillemin *et al.*, 1989), thyroid (Rockford *et al.*, 1984), mediastinum (Hutchins and Eggleston, 1979) and liver (Pack and Baker, 1953). We found only two cases of plasma cell granuloma of the larynx described in the medical literature (Albizzati *et al.*, 1988; Fradis *et al.*, 1988).

We present the clinical and pathological findings of an additional case of plasma cell granuloma of the larynx.

Case report

A 57-year-old man was admitted with a 10-month history of dysphagia, hoarseness and a sensation of a lump in his throat. The patient was otherwise healthy with no significant past medical history. He had had no chronic ENT infections. Clinical ENT examination revealed a diffuse submucosal swelling of the epiglottis with extension into the valleculae and right aryepiglottic fold (Figure 1). No regional lymph nodes could be palpated. General physical examination, routine clinical laboratory data and a chest X-ray were normal. MRI examination showed a large tumour originating in the epiglottis with extension to the valleculae and the pre-epiglottic space (Figure 2). Direct

microscopic laryngoscopy was performed under general anaesthesia and deep biopsies were taken from the tumour.

Pathology

All biopsy specimens taken from the tumour-like lesion showed identical histomorphological features. The cellular tissue showed a predominance of mature plasma cells devoid of atypia, standing out against a background of small lymphocytes, histiocytes/macrophages, polymorphonuclear leucocytes, vessels and loose connective tissue (Figure 3). The overlying squamous epithelium was moderately infiltrated by lymphocytes and plasma cells. Russell bodies and amyloid were not observed. Immunohistochemical reactions with antibodies directed against κ and λ light chains revealed polyclonality of the plasma cell population (Figure 4a and b).

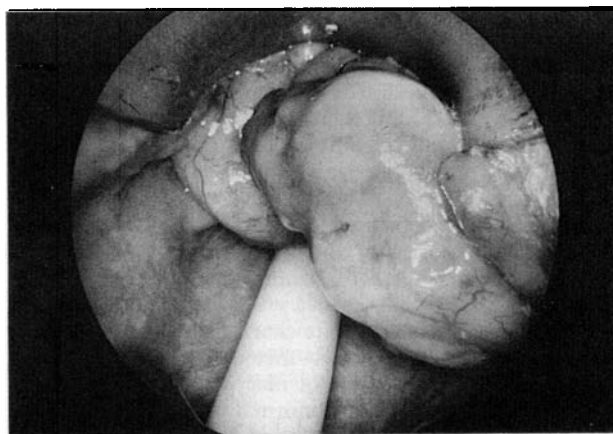

FIG. 1

Endoscopic view of the thickened epiglottis. Intubation tube is seen.

From the Departments of Otorhinolaryngology, Head and Neck Surgery*, Pathology†, Radio-Oncology‡ and Diagnostic Radiology**, Inselspital, CH-3000 Bern, Switzerland.

Accepted publication: 15 May 1995.



FIG. 2

Axial T₁-weighted spin echo sequence obtained after intravenous administration of Gd-DTPA. A large soft tissue mass with minimal contrast enhancement is seen at the level of the epiglottis (arrowheads). The tumour has invaded the valleculae (arrows) and led to near total obstruction of the airway.

Treatment (radiation therapy)

The patient was treated with parallel opposed Cobalt 60 fields (daily dose 170 cGy (ICRU point); weekly dose 750 cGy). After 2900 cGy (17 fractions) the tumour was still the same size: only after 3400 cGy did the tumour slowly begin to shrink. The total dose given in 30 fractions over 44 days was 5100 cGy. Clinically complete remission was first seen 19 weeks after initiation of radiation therapy.

The patient was followed-up for 15 months without any further symptoms or evidence of recurrence (Figure 5).

Discussion

The aetiology of plasma cell granuloma is unknown. It is assumed to be of infectious origin (Scully *et al.*, 1982). Bahadori and Liebow (1973) have suggested a hypersensitivity reaction. In our case, no chronic ENT infection was known. In the past, the lesion has been referred to by various names including xanthoma, histiocytoma, xanthomatous pseudotumour, fibrous xanthoma, reflecting the predominant morphological component of the lesion (Scully *et al.*, 1982). The designation of plasma cell granuloma was preferred by Bahadori and Liebow (1973). The majority of the lesions that they describe have mature plasma cells as the predominant cellular component.

The histological features are characterized by polyclonal infiltration of plasma cells mixed with lymphocytes, histiocytes, neutrophils, and/or macrophages. The plasma cells show no cytological abnormalities and are usually concentrated in areas surrounded by well vascularized connective tissue. Russell bodies and amyloid may be present (Shanmugaratnam, 1978; Batsakis, 1983).

The diagnosis is made by histological and immunohistochemical studies. The differential diagnosis must be made from monoclonal neoplastic lesions, such as multiple myeloma and solitary plasmocytoma, a tumour which is likewise a rare neoplasm of the larynx (Zbären and

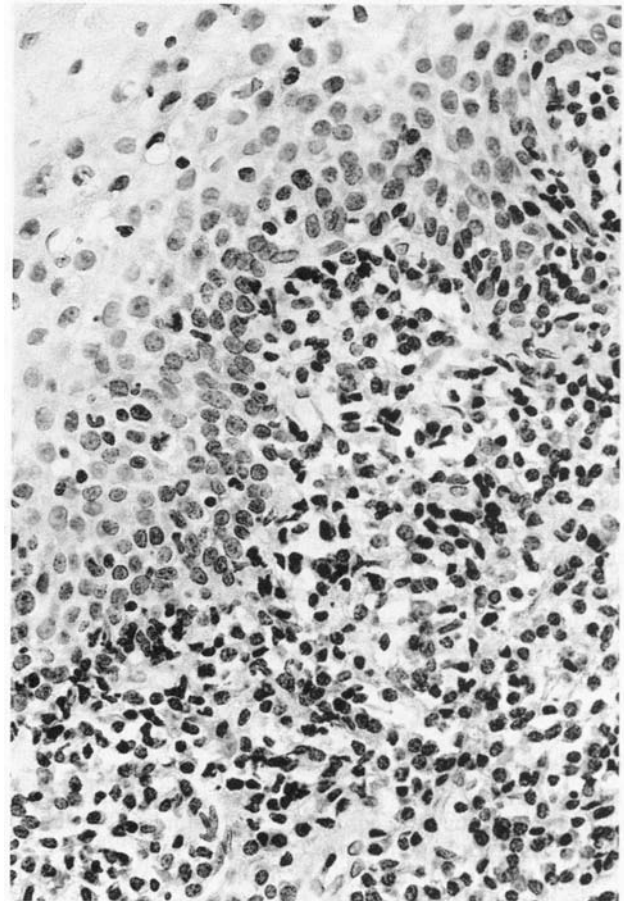

FIG. 3

Fairly dense cellular infiltrate with a predominance of mature plasma cells, standing out against a background of small lymphocytes and histiocytes/macrophages. Some plasma cells and lymphocytes are present in the overlying squamous epithelium. (H & E; $\times 350$).

Zimmermann, 1994). The differentiation between monoclonal and polyclonal infiltration is carried out by immunohistochemical techniques determining the intracellular immunoglobulins.

The standard treatment for plasma cell granuloma is usually surgery (Bahadori and Liebow, 1973; Mandelbaum *et al.*, 1981). In cases where the lesion is locally aggressive and surgically unresectable or resectable with major morbidity, radiation therapy can be an effective alternative (Hoover *et al.*, 1977; Imperato *et al.*, 1986).

The lesion of our patient was localized in the epiglottis with extension to the valleculae and right aryepiglottic fold, indicating the need for a supraglottic laryngectomy with resection of a part of the tongue base. We thought that such a procedure was not justified and we chose conservative treatment using radiation therapy in spite of the fact that recurrences have been described after radiation therapy (Mehta *et al.*, 1980; Guillemain *et al.*, 1989).

The two plasma cell granulomas of the larynx described in the literature (Albizzati *et al.*, 1988; Fradis *et al.*, 1988) have been both successfully treated with steroids, but they seem to have been much smaller in size than ours. One patient was followed-up for a period of one year, the other for two years without recurrence. Our patient, treated with radiation therapy has been followed-up for more than one year without recurrence.

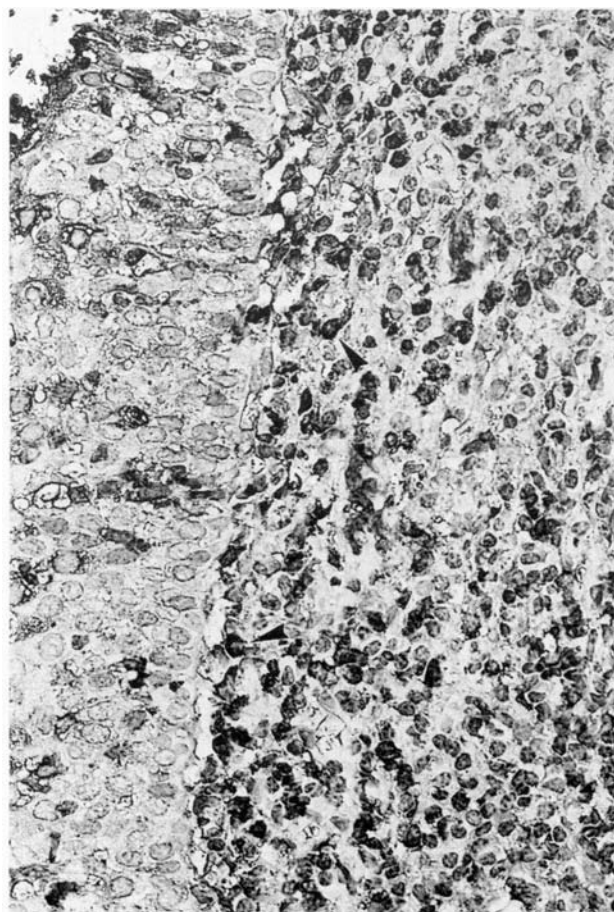
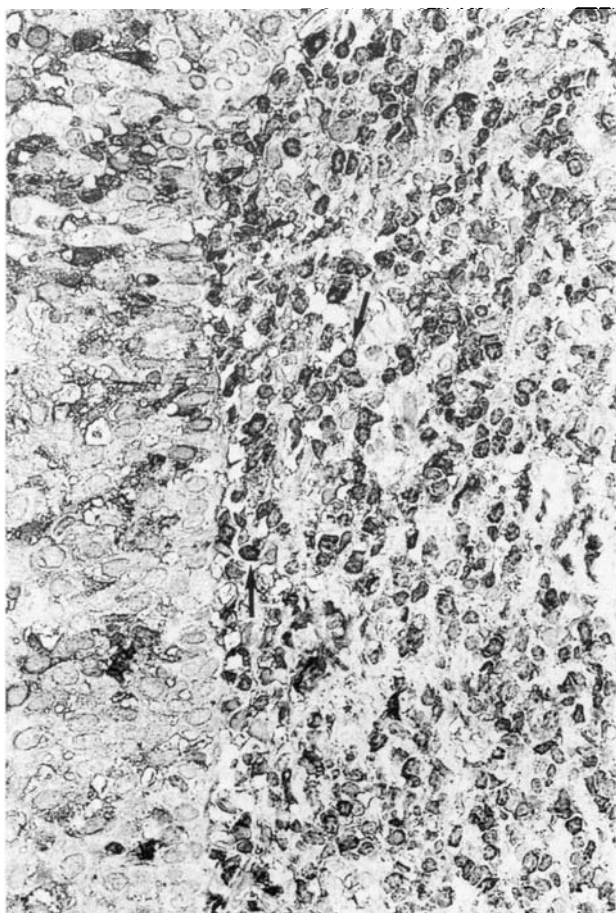

FIG. 4

(a). Dark, stained, mature, plasma cells displaying intracellular κ light chains (arrowed). (Avidin-biotin technique, peroxidase; haematoxylin as nuclear counterstain; $\times 350$). (b). A roughly equal proportion of plasma cells with intracellular λ light chains (arrowheads). (Avidin-biotin technique, peroxidase; haematoxylin as nuclear counterstain; $\times 350$).

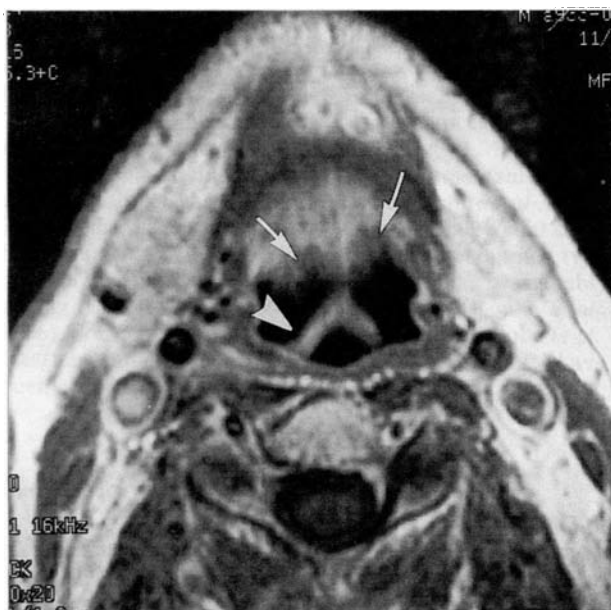

FIG. 5

Axial T_1 -weighted spin echo sequence after intravenous administration of Gd-DTPA obtained 15 months after radiotherapy showing normal appearance of the epiglottis (arrowhead) and the valleculae (arrows).

References

- Albizzati, K. C., Ramesar, R. B., Davis, B. C. (1988) Plasma cell granuloma of the larynx. *Journal of Laryngology and Otology* **102**: 187-189.
- Bahadori, M., Liebow, A. A. (1973) Plasma cell granulomas of the lung. *Cancer* **31**: 191-208.
- Batsakis, J. G. (1983) Plasma cell tumours of the head and neck. *Annals of Otology, Rhinology and Laryngology* **92**: 311-313.
- Fradis, M., Rosenman, D., Podoshin, L., Ben-David, Y., Misslevitch, A. (1988) Steroid therapy for plasma cell granuloma of the larynx. *Ear, Nose and Throat Journal* **67**: 558-564.
- Guillemin, Ph., Guillemin, C., Pelte, M. F., Lehmann, W. (1989) Le granulom plasmocytaire dans la sphère ORL. *Problèmes Actuels d'Otorhinolaryngologie* **13**: 358-364.
- Hoover, S. V., Granston, A. S., Kach, D. F., Hudson, T. R. (1977) Plasma cell granuloma of the lung, response to radiation therapy. *Cancer* **39**: 123-126.
- Hutchins, G. M., Eggleston, J. C. (1979) Unusual representation of pulmonary inflammatory pseudotumor (plasma cell granuloma) as oesophageal obstruction. *Journal of Gastroenterology* **71**: 501-504.
- Imperato, J. P., Folkman, J. L., Sagerman, R. H., Cassady, J. R. (1986) Treatment of plasma cell granuloma of the lung with radiation therapy. *Cancer* **57**: 2127-2129.
- Issacson, P., Buchanan, R., Mephram, B. L. (1978) Plasma cell granuloma of the stomach. *Human Pathology* **9**: 355-358.
- Mandelbaum, I., Brashear, R. E., Hull, M. T. (1981) Surgical treatment and course of pulmonary pseudotumour (plasma cell granuloma). *Journal of Thoracic and Cardiovascular Surgery* **82**: 77-82.

- Mehta, J., Desphanade, S., Stauffer, J. L., Stanford, R., Fernandez, E. (1980) Plasma cell granuloma of the lung: endobronchial presentation and absence of response to radiation therapy. *Southern Medicine* **73**: 1198–1201.
- Monzon, C. M., Gilchrist, G. S., Burgert, E. O., O'Connell, E. J., Telander, R. L., Hoffman, A. D., Li, C. Y. (1982) Plasma cell granuloma of the lung in children. *Pediatrics* **70**: 268–273.
- Pack, G. T., Baker, H. W. (1953) Total right hepatic lobectomy. *Annals of Surgery* **138**: 253–258.
- Pisciotta, P. T., Gray, G. F., Miller, D. R. (1978) Abdominal plasma cell pseudotumor. *Journal of Pediatrics* **93**: 628–630.
- Rockford, Y., Linder, J., Schenken, J. R. (1984) Plasma cell granuloma of the thyroid. *Human Pathology* **18**: 848–850.
- Scully, R. E., Mark, E. J., McNeely, B. U. (1982) Case records of the Massachusetts General Hospital. *New England Journal of Medicine* **202**: 596–602.
- Shanmugaratnam, K. (1978) *Histologic Typing of Upper Respiratory Tract Tumours*, World Health Organization Geneva.
- Warson, R., Preis, F. A. (1969) New exophytic plasma cell granuloma of the mandible. Report of a case. *Journal of Oral Surgery, Oral Medicine, Oral Pathology* **28**: 791–794.
- Zbären, P., Zimmermann, A. (1994) Solitary plasmacytoma of the larynx. *Journal of Oto-Rhino-Laryngology and its Related Specialities* **57**: 49–52.

Address for correspondence:

Dr P. Zbären,
University Clinic of Otorhinolaryngology,
Head and Neck Surgery,
Inselspital,
CH-3000 Bern,
Switzerland.