



International Institute for
Applied Systems Analysis
www.iiasa.ac.at

Population and Human Capital Growth in Egypt: Projections for Governorates to 2051

Goujon, A., Alkitkat, H., Lutz, W. and Prommer, I.

IIASA Interim Report
March 2007



Goujon, A., Alkitkat, H., Lutz, W. and Prommer, I. (2007) Population and Human Capital Growth in Egypt: Projections for Governorates to 2051. IIASA Interim Report. IR-07-010 Copyright © 2007 by the author(s). <http://pure.iiasa.ac.at/8445/>

Interim Report on work of the International Institute for Applied Systems Analysis receive only limited review. Views or opinions expressed herein do not necessarily represent those of the Institute, its National Member Organizations, or other organizations supporting the work. All rights reserved. Permission to make digital or hard copies of all or part of this work for personal or classroom use is granted without fee provided that copies are not made or distributed for profit or commercial advantage. All copies must bear this notice and the full citation on the first page. For other purposes, to republish, to post on servers or to redistribute to lists, permission must be sought by contacting repository@iiasa.ac.at



International Institute for
Applied Systems Analysis
Schlossplatz 1
A-2361 Laxenburg, Austria

Tel: +43 2236 807 342
Fax: +43 2236 71313
E-mail: publications@iiasa.ac.at
Web: www.iiasa.ac.at

Interim Report

IR-07-010

Population and Human Capital Growth in Egypt: Projections for Governorates to 2051

Anne Goujon (goujon@iiasa.ac.at)

Huda Alkitkat (hudakitkat@yahoo.com)

Wolfgang Lutz (lutz@iiasa.ac.at)

Isolde Prommer (prommer@iiasa.ac.at)

Approved by

Leen Hordijk
Director

March 15, 2007

Interim Reports on work of the International Institute for Applied Systems Analysis receive only limited review. Views or opinions expressed herein do not necessarily represent those of the Institute, its National Member Organizations, or other organizations supporting the work.

Contents

Introduction	1
Background.....	3
Population.....	4
Fertility	6
Mortality	8
Migration	12
Urbanization	12
Labor force and unemployment.....	14
Education	17
Literacy	19
Level of educational attainment	20
Enrolment	22
Education expenditures	24
Future Challenges	25
Model Description	25
Population by age, sex, and education.....	26
Age- and education-specific fertility rates.....	28
Age- and sex-specific mortality rates	29
Age-, sex- and education-specific net number of migrants	31
Age- and sex-specific transition probabilities	34
Scenarios for projections	37
Results	43
Egypt.....	43
Governorates.....	47
Differences between the whole of Egypt and the sum of the governorates	51
Special scenarios for the whole of Egypt	52
Conclusions	54

References	56
Appendix A. Results of the Projections to 2051 for Egypt and its Governorates According to the Constant, Goal, and Trend Scenarios	61
Appendix B. Results of the Projections to 2101 for Egypt According to 12 Scenarios	107

Abstract

Human capital formation has been chosen as the initial focal point of this new IIASA population-development-environment case study on Egypt. With its population still likely to double and its water resources severely restricted, Egypt faces formidable population- and environment-related challenges. The government has an explicit population policy aimed at bringing the fertility rate down to replacement level by 2017. With its options for agricultural development severely limited, the future livelihood of this rapidly growing population can only be secured through rapid development in the industrial and service sectors. For both sectors, human capital development is a necessary prerequisite for success. Of course, such development needs to be complemented by the right investment and trade policies. But without a sufficiently well-educated population, Egypt will not be able to compete in the global service and industry markets. The study explores the human capital dimension at the aggregate level for the whole of Egypt and at the governorate level, distinguishing between 21 governorates and the Frontier Region. For each of the governorates a multi-state population projection model is defined that differentiates the population by age, sex, and level of education. The scenarios demonstrate the momentum of educational development: The challenges will be important for those governorates where past investments in education have been insufficient, especially for the female population, and where the working-age population will increase tremendously, such as in Fayoum, Menia, Assyout, and Suhag. The projections point to the necessity of major structural changes in the development of Egypt.

Acknowledgments

This initiative was launched at a meeting at IIASA with participants from the Cairo Demographic Centre in August 2004.

We would like to thank Prof. Mohsen M. Shoukry, Prof. Maged Osman, Dr. Mohamed F. Abou El Atta, and all those who participated in the August 2004 meeting at IIASA, for initiating and encouraging this endeavor. Prof. A. M. AbdelGhany and Dr. Magdi A. Ibrahim gave very helpful recommendations. We extend our thanks to Samir K.C. for generating some nice result tables and to Marilyn Brandl for the editing.

About the Authors

Anne Goujon is a Research Scholar working part time with the World Population Program at IIASA and at the Vienna Institute of Demography of the Austrian Academy of Sciences.

Huda Alkitkat, currently seconded to the Strategic Planning Unit of the Ministry of Higher Education in Cairo, works as a Researcher at the Cairo Demographic Center.

Wolfgang Lutz is the Leader of the World Population Program at IIASA, and Director of the Vienna Institute of Demography of the Austrian Academy of Sciences.

Isolde Prommer is a Research Scholar working part time with the World Population Program and with the Population and Climate Change Program at IIASA.

List of Acronyms and Technical Notes

ASFR – Age-specific fertility rate

ASMR – Age-specific mortality rate

CAPMAS – Central Agency for Public Mobilization and Statistics, Cairo, Egypt

CDC – Cairo Demographic Center

Dependency ratio – Population aged less than 15 and over 64 (dependent population), divided by the population aged 15 to 64 (productive population)

DHS – Demographic and Health Survey

EDHS – Egypt Demographic and Health Survey

ESCWA – United Nations Economic and Social Commission for Western Asia

GDP – Gross domestic product

HDI – Human development index

IIASA – International Institute for Applied Systems Analysis, Laxenburg, Austria

IMR – Infant mortality rate

LE – Life expectancy

NIDI – Netherlands Interdisciplinary Demographic Institute

NIR – Natural increase rates

NMMS – National Maternal Mortality Study

SAP – School-age population

TFR – Total fertility rate

U5MR – Under-five mortality rate

UN – United Nations

UNDP – United Nations Development Programme

UNESCO – United Nations Educational, Scientific and Cultural Organization

UNFPA – United Nations Population Fund

UNICEF – United Nations Children's Fund

USCB – United States Census Bureau

WAP – Working-age population

Population and Human Capital Growth in Egypt: Projections for Governorates to 2051

Anne Goujon, Huda Alkitkat, Wolfgang Lutz, and Isolde Prommer

Introduction

People are said to be the wealth of nations. But it makes a big difference for the wealth whether the people are illiterate or highly educated. Human capital acquired through education is generally considered to be one of the key prerequisites for economic and social development. Yet the process by which investments in education are being slowly translated into a higher educational attainment of the working-age population has so far not been given enough attention. The explicit description of the dynamics of human capital accumulation in Egypt as a whole and its individual governorates is the explicit focus of this publication.

The work described here has been carried out in scientific collaboration between IIASA's World Population Program and the Cairo Demographic Center. It is part of a broader IIASA effort to study the role of population trends and human capital in the sustainable development of individual countries. In this sense it fits into the tradition of more comprehensive population-development-environment studies as they have been carried out for a number of African countries (Lutz et al. 2002). Since population growth and human capital are of such overriding importance for the future development of Egypt, it was decided to cover this previously understudied area in considerable detail. These results will then be put into the context of broader development and environment challenges for Egypt, with special emphasis on future fresh water availability per person.

This report considers the future of human capital in Egypt at the national and sub-regional (governorates) levels by using the methodology of the multi-state population projection model. This model is implemented through several scenarios. It provides useful insight into the role that human capital could play for Egypt in the future if the necessary investments are allocated to education.

It seems evident that Egypt will only be able to cope with its population-development-environment challenges if it manages to significantly advance its economic development and slow population growth, where an emphasis on human capital formation (education) is likely to be a key factor. On the other hand, the situation of the education system in Egypt was and still is strongly influenced by the overall development of the country. More specifically, the main challenges facing the population of the country are high population growth rates, high density, poverty and unemployment, large gender gaps, and severe regional disparities. However, Egypt is

leading in educational attainment among all Arab countries of Northern Africa and the Middle East, even if it is the product of severe imbalances in the levels of educational attainment of the population. On the one hand, there is a large quantity of university graduates mostly in the humanities, whereas on the other hand, there is still a large proportion of children that achieve neither primary nor basic education (including primary and preparatory education) (Richards 1992). In 2006, we estimate that almost 50 percent of the population has not completed basic education (compulsory education including six years of primary and three years of junior secondary education), while the other 50 percent has a higher secondary education or more.

Economically at the beginning of the 21st century, Egypt faces several contradictory challenges. One of these is unemployment, the level of which has been increasing since the early 1990s (Fawzy 2002). Many authors emphasize the importance of increasing the labor intensity of growth (e.g., World Bank 1997; Radwan 1997). Although Egypt seems to have a competitive edge that enables its exports to compete on world markets, it seems not to realize its full potential partly because the country cannot rely on a skilled labor force, as can be seen from the changes in the Global Competitiveness Index¹ where Egypt ranks far below other countries in the region (for example, Tunisia), mostly because of the inadequacy of the labor force skills (Radwan 1997, World Economic Forum 2006). Unemployment is especially prevalent among those people with a completed secondary education, followed by those with a tertiary education. It is also particularly present among the new entrants in the labor market (UNDP 2005). The situation stems from a vicious circle: The persistent low levels of educational attainment of the labor force that would be the necessary ingredient to steer Egypt onto a different development path (Birdsall and Londoño 1997), prevent those who are educated from finding the necessary employment. Female education is one key element because of the high social returns and increased labor productivity associated with higher levels of education (Sachs 1996). At the moment, 44 percent of the female population 15+ is illiterate and 54 percent have not even completed primary education.

Although it is not the focus of this paper, several reports (Radwan 1997; Richards 1992; Galal 2003; UNDP 2005) point to severe shortages in terms of the efficiency and quality of education to provide the necessary skills for sustainable development. Egypt seems to lack workers who have the vocational and technical training required to increase worker productivity, technological adaptation, and innovation. Education and training have emerged as key drivers of competitiveness, ensuring that the labor force has access to new knowledge and is trained in new processes and the latest technologies. Although the report will tackle mostly the issue of increases in the quantity of education in the population through a comprehensive assessment of the changing composition of the population by age, sex, and level of formal educational attainment, we should always keep in mind that those should not be achieved at the expense of quality, and that both endeavors should be pursued in parallel.

¹ The Global Competitiveness Index (World Economic Forum 2006) is a composite index calculated yearly for the past five years and ranks countries according to their scores in nine areas that are critical to driving productivity and competitiveness such as institutions, infrastructure, macro-economy, health and primary education, higher education and training, market efficiency, technological readiness, business sophistication, and innovation.

In this study we use the methodology of multi-state population projection to calculate the proportions by levels of educational attainment for five-year age groups of men and women for the period 1996 to 2051 for all governorates plus the whole of Egypt. The report is divided into three main parts. The first part analyses the past and present evolution of the main determinants of future population levels of educational attainment especially related to the labor force (working-age population) and to the disparities existing among the different regions. The second part presents the methodology used for the projections as well as the base-year parameters in terms of population, fertility, mortality, migration, and education transition as well as the scenario developed. The last part looks at the results of the projections with a special section on the whole of Egypt, together with some individual results for all governorates. Complete results and age pyramids are presented in the Appendix.

Background

We will review some of the main demographic, educational, and employment characteristics of Egypt to provide the reader with a picture of the country at the starting point of our projection work. Egypt is divided into four basic regions: Urban governorates, Lower Egypt, Upper Egypt, and Frontier governorates. These regions are subdivided into the following 27 governorates (see also Figure 1):

- Urban governorates: Cairo, Alexandria, Port-Said, and Suez.
- Lower Egypt: Damietta, Dakahlia, Sharkia, Kalyoubia, Kafr El-Sheikh, Gharbia, Menoufia, Behera, and Ismailia.
- Upper Egypt: Giza, Beni-Suef, Fayoum, Menia, Assyout, Suhag, Quena, Aswan, and Luxor.
- Frontier: Red Sea, New Valley, Matrouh, North Sinai, and South Sinai.

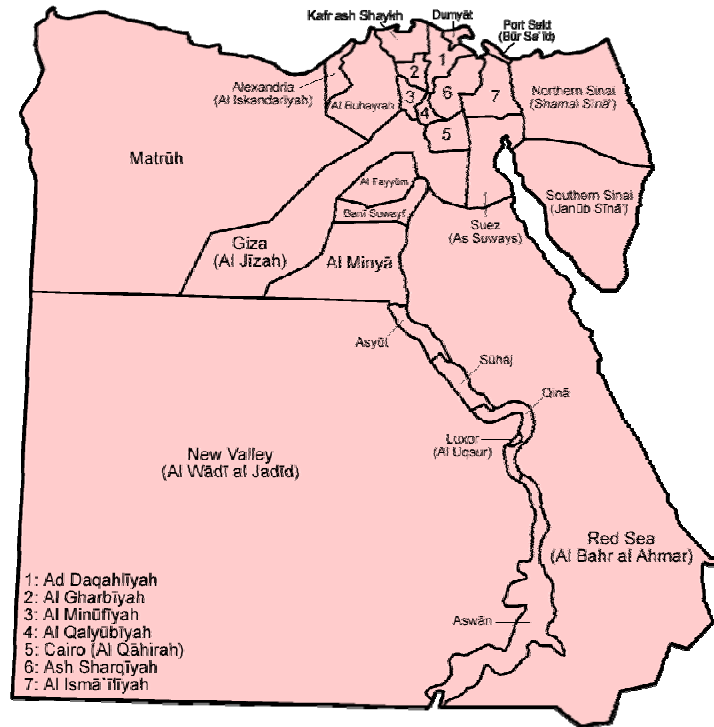

Figure 1. Map of Egypt and its governorates. Source: Wikipedia Commons available at: http://commons.wikimedia.org/wiki/Image:Egypt_governorates_english.png#file

Population

The population of Egypt accounts for one-fourth of the population in the Arab world. This is a country of high population growth – it almost tripled between 1950 and 2005, from 25 million to more than 70 million in 2005. In 1996, according to the census (CAPMAS 1998), Egypt had about 59 million persons distributed among 27 governorates. Although the 2006 Egyptian census results were not yet available at the time of this writing, preliminary estimates show a rapid population increase, with the total population reaching 71 million (estimates as per 1.1.2006 from the Central Agency for Public Mobilization and Statistics). The United Nations estimated the Egyptian population to be 74 million in 2005. However the rate of population growth has been steadily leveling off during the previous decades, from 2.4 percent in 1976-1986 to 2.1 percent in 1986-1996 and 1.9 percent in 1996-2006. At the moment, most of the increase comes from the rural governorates in Lower and Upper Egypt, as well as in the Frontier governorates (see Table 1).

Table 1. Births, deaths, and natural increase rates by governorate and for the whole of Egypt in 2004. Source: CAPMAS (2004).

Governorates	Births	Deaths	NIR	Governorates	Births	Deaths	NIR
Cairo	23.9	6.4	17.5	Beni-Suef	27.9	6.8	21.1
Alexandria	23.9	6.7	17.2	Fayoum	27.4	6.3	21.1
Port-Said	21.0	5.8	15.2	Menia	28.9	6.9	22.0
Suez	26.8	6.2	20.6	Assyout	28.1	7.1	21.0
Damietta	26.9	6.6	20.3	Suhag	27.2	6.8	20.4
Dakahlia	25.2	6.2	19.0	Quena	26.4	6.3	20.1
Sharkia	27.0	6.1	20.9	Aswan	25.4	6.1	19.3
Kalyoubia	24.7	6.2	18.5	Luxor	24.6	6.9	17.7
Kafr El-Sheikh	25.0	6.1	18.9	Red Sea	25.8	5.0	20.8
Gharbia	24.1	6.2	17.9	New Valley	25.8	5.2	20.6
Menoufia	24.6	6.0	18.6	Matrouh	35.9	6.3	29.6
Behera	25.1	6.0	19.1	North Sinai	30.6	6.2	24.4
Ismailia	29.0	6.5	22.5	South Sinai	26.5	6.2	20.3
Giza	25.9	6.5	19.4	Total Egypt	25.8	6.4	19.4

The working-age population (aged 15-64) and the school-age population (aged 5-24) have increased tremendously during that period (see Figure 2). The working-age population more than doubled between 1970 and 2000, from 19 to 40 million. The high levels of unemployment can be partly explained by this increase, especially after 1985, where the proportion of the population in the working-age population increased strongly. The increase in the school-age population has been less dramatic than that of the labor force: from 8 million in 1970 to 16 million in 2005, with a visible leveling off in the last five years (2000-2005).

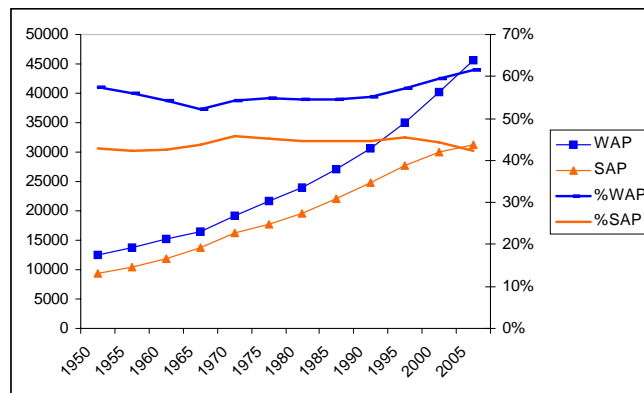

Figure 2. Working-age population and school-age population, 1950-2005, in absolute numbers (in thousands) and in proportion of the total population (in percentage). Source: UN (2005a).

The total dependency ratio (the ratio of the sum of the population aged 0-14 and that aged 65+ to the population aged 15-64) has been acting accordingly: it was above 80 percent for most of the period 1960 to 1995 (see Figure 3). Since 1990-1995, it began to descend due to the decline of the share of the young in the total population and the increase in the labor force population. This shows that Egypt could enter the window of opportunity where it could benefit from a large labor force.

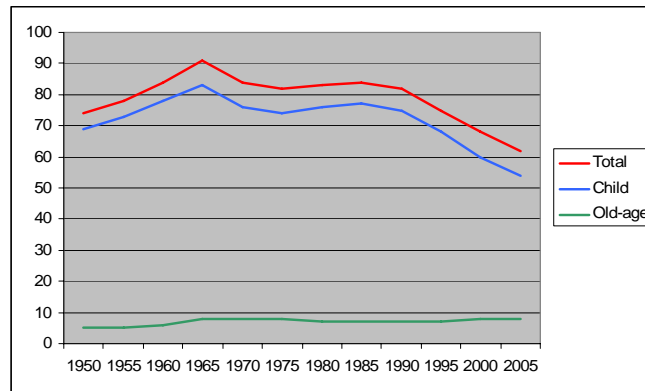

Figure 3. Total, child and old age dependency ratios, 1950-2005. Source: UN (2005a).

Fertility

In comparison to other Arab countries, Egypt is a country where the decline in fertility was quite slow during the period 1980-2000, together with some other Muslim countries such as Sudan, Bahrain, Yemen, etc. (ESCWA 2005). However, there are two main phases in the fertility decline of Egypt (see Figure 4). It was quite rapid during the period between 1980 and the mid-1990s where the total fertility rate went from 5.3 children per woman (1979-1980) to 3.3 children (1995-1997). Between 1995 and 2005, the trend in fertility decline slowed down, and two Demographic and Health Surveys indicated an increase in TFRs around 1998 and 2000 that was mostly discussed in the literature (Engelhardt 2005; Eltigani 2003; El-Zanaty and Way 2004). Eltigani's (2003) analysis shows that the stalling occurred mostly among women from middle and high standard households, while the fertility of women from low standard households declined importantly, mainly through delayed age at marriage and reduced fertility within the bound of marriage. Engelhardt (2005) finds that the DHS data on which the analysis is based suffers from various distortions in terms of women's age and underreporting of below age five children. Moreover, when looking at the tempo effect, she finds that there was little fertility decline between 1992 and 1996, but a resumed fall from 1997 to 1999 due mostly to the increase in contraceptive use. The latest DHS surveys (2003 and 2005) point to the return of a general fertility decline although at a slower pace. The TFR in 2005 was estimated at 3.1 children per woman in the whole of Egypt.

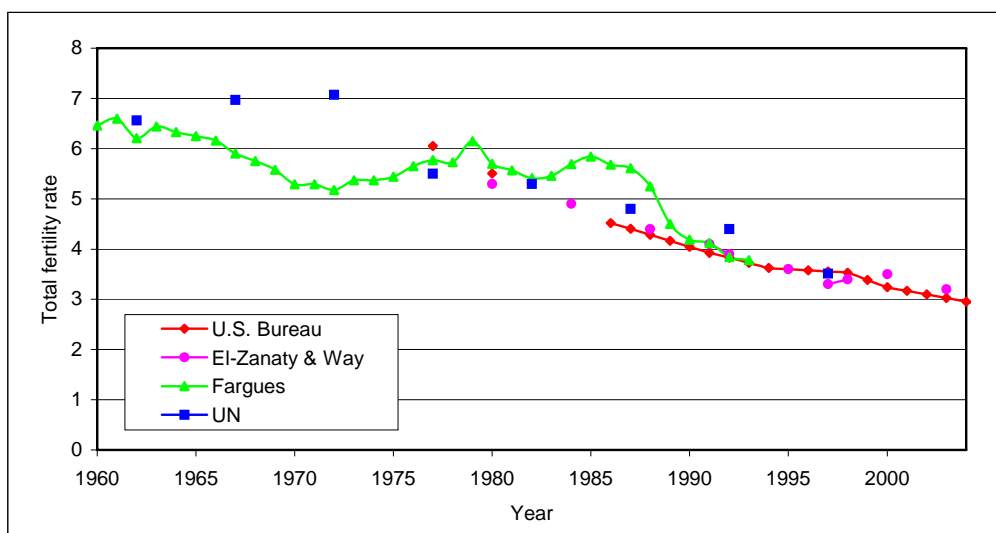

Figure 4. Estimates of total fertility rates per woman in Egypt. Source: Engelhardt (2005: 1). Data sources: Fargues (1997); El-Zanaty and Way (2004); UN (2000b); USCB (2004).

At the regional level, Table 2 shows that fertility has been declining continuously in Upper Egypt, the region with the highest fertility, where TFR went from 5.4 in 1980 to 3.7 in 2005. In other regions, the TFR marked a pause in its decline between 1995 and 2000 as observed at the national level. This was especially true in the Urban governorates. After the return of decline in 2000, its pace has been more homogenous across regions as all four seem to be following a parallel path.

Table 2. Total fertility rates in Egypt by place of residence, 1988-2005. Source: El-Zanaty and Way (2006).

Place of residence	Total Fertility Rates				
	1988	1992	1995	2000	2005
Total Egypt	4.4	3.9	3.6	3.5	3.1
Urban governorates	3.0	2.7	2.8	2.9	2.5
Lower Egypt	4.5	3.7	3.2	3.2	2.9
Urban	3.8	2.8	2.7	3.1	2.7
Rural	4.7	4.1	3.5	3.3	3.0
Upper Egypt	5.4	5.2	4.7	4.2	3.7
Urban	4.2	3.6	3.8	3.4	3.1
Rural	6.2	6.0	5.2	4.7	3.9
Frontier governorates	-	-	-	3.8	3.3

In 2005, rural Upper Egypt had the highest TFR with 3.9 children per woman, followed by the Frontier governorates with 3.3 children. Women in rural Lower Egypt (3.0 children) have almost a similar fertility rate as women in urban Upper Egypt (3.1 children). The lowest TFR can be found in the Urban governorates (2.5 children). Table 3 shows fertility by levels of education across several DHS covering the period 1988-

2005. It reveals that the TFR decreases rapidly with increasing educational level. Even a few years in school are sufficient to reduce fertility. For instance in 1992, women with no education had 5.0 children, whereas women with an incomplete primary education had 4.0 children. The differentials have been diminishing over the last 17 years; the difference between the lowest and the highest category was 2.2 children in 1988 and is only 0.8 in 2005. This is mainly due to the rapid decline in the fertility of women with no education (from 5.4 children in 1988 to 3.8 children in 2005) and with uncompleted primary education (from 4.8 in 1988 to 3.4 in 2005). The fertility of women with a secondary education and higher has been more or less constant during the last 15 years, at around 3.0 children per woman. According to the earlier study of Eltigani (2003), households with higher education and higher income levels were responsible for the stalling of fertility at a time when women in other education categories also experienced a leveling off of their fertility. A study conducted by the CDC (2006) shows that the gender bias toward boys and the desire to have three children, added to the pressure from the close surrounding communities, are the main reasons given by the interviewed participants for having more than two children among the educated people in Egypt.

Table 3. Fertility by level of education. Source: El-Zanaty and Way (2001).

Level of Education	Total Fertility Rates				
	1988	1992	1995	2000	2005
No education	5.4	5.0	4.6	4.1	3.8
Primary incomplete	4.8	4.0	3.7	3.8	3.4
Primary complete	3.6	3.0	3.1	3.4	2.9
/some secondary					
Secondary complete	3.2	2.9	3.0	3.2	3.0
/higher					
Total Education	4.4	3.9	3.6	3.5	3.1

Mortality

According to the United Nations *World Population Prospects 2004* (UN 2005a), life expectancy at birth has increased by 27 years over the past 50-year period, from 42.4 years in 1950-1955 to 69.6 years in 2000-2005. This represents an enhancement of about 6 months per year across the reference period. The increment was nearly linear with a slight slowdown in the period 1970-1975 to 1980-1985.

Analyzing the LE by governorates (Table 4), the greatest gender difference in LE is 3.7 years in Kafr El-Sheikh (Lower Egypt) and the smallest difference is in Quena (Upper Egypt). People live longest in New Valley (Frontier governorates) (on average 69.8 and 70.0 years). Men live shortest in the governorate of Ismailia (Lower Egypt) and reach on average 63.6 years; females live shortest in the governorate of Assyout (Upper Egypt) and reach on average 65.7 years. The biggest gender differences and the lowest LE are in the regions of Lower Egypt. The governorates of Upper Egypt experience a smaller gender gap and higher LE, but these governorates are split into two major groups, namely, the ones with a gender gap above two years – these border Lower Egypt – and the ones below or around one year. The Urban and Frontier governorates have a gender gap between 0.3 years (New Valley, Frontier governorates)

and 2.2 years (Cairo). It is not surprising that the governorates with the lowest life expectancy are those with the biggest gender gap, lowest urbanization rates, and lowest HDIs (see Table 4). The HDI is a compound index based on measures of literacy rates, GDP per capita, and LE.

Most of the improvements that happened at the level of childhood mortality during the period 1960-1980 are due to the reduction of the incidence of diarrheal diseases that, until 1979, accounted for roughly half of all infant and childhood deaths in Egypt (Miller 1992).

The actual estimated value for the infant mortality rate by the UN (2005a) is 37 deaths per 1,000 live births for both sexes in the period 2000-2005. To reach the Millennium Development Goal Target 5 (UN 2000a) to reduce by two-thirds, between 1990 and 2015, the under-five mortality rate by the year 2015, Egypt has to further decrease its IMR to 25, and the under-five mortality rate to 34. According to the *Egypt Interim Demographic and Health Survey 2003* (El-Zanaty and Way 2004), as quoted in UN (2005b: 96), the U5MR was 45.7 and the IMR was 38 by the year 2003.

The IMR and the U5MR are higher for males than for females. Based on UN (2005a), there is no evidence that gender discrimination plays a role in Egypt. But considering the results of various *Egypt Demographic and Health Surveys*, the childhood or child mortality rate is higher for females than for males (e.g., the rates are 14.6 for boys compared to 16.1 for girls in the EDHS 2000 (El-Zanaty and Way 2001); 38.2 for boys and 46.8 for girls in the EDHS 1988 (Sayed et al. 1989)). According to these data, not only the mortality rates decreased, but also the gender gap. In the EDHS 1988, the female rate was 18 percent higher than the male rate; in the EDHS 2000 the female rate was only 2 percent higher. The national vital registration under-reports the infant mortality rate, otherwise the adjusted ratios would not be higher than the unadjusted ones (i.e., compared to the UN 1998 data used in UN 2005a; USCB 2005; UNICEF 2006; Hill et al. 1998). But more importantly, the gap of the adjusted and registered ratios became smaller over time. The EDHS 1992 (EDHS-II) (El-Zanaty et al. 1993), 1995 (EDHS-III) (El-Zanaty et al. 1996), and 2000 (EDHS-IV) (El-Zanaty and Way 2001), and the DHS Interim Reports of the years 2003 (El-Zanaty and Way 2004), 1998 (EIDHS 1999), and 1997 (EIDHS 1998) also show a constant decline of the U5MR and IMR. Comparing the IMR and U5MR of the EDHS surveys to other data sources, the EDHS is fairly close to those values or below those with the exception of the vital statistics (Hill et al. 1998).

The more recent estimates of maternal mortality rates show an improvement and give a value of 84 maternal deaths per 100,000 live births in the year 2000, and a lifetime risk of maternal death for one woman in 310 (AbouZahr and Wardlaw 2001: Annex Table G). The same source estimates the number of maternal deaths at 3,000 in 1995 and 1,400 in the year 2000.

Table 4. Comparison of life expectancy at birth (in years), estimates, by administrative regions, by different sources, 1996-2001. The sources are listed at the bottom of the table.

Governorate	LE male (1996-2001)	LE female (1996-2001)	Gender difference (1996-2001)	LE both sexes (2001)	Rural pop. (as % of total) 2001	HDI (2001)	HDI rank	LE both sexes (2002)	Rural pop. (as % of total) 2001	HDI (2002)	HDI rank
Urban governorates				68.1	0	0.756	1	71.1	0	0.765	1
Cairo	66.5	68.7	2.2	67.7	0	0.752	3	70.7	0	0.762	2
Alexandria	66.0	67.0	1.0	67.9	0	0.741	5	70.9	0	0.752	4
Port-Said	65.5	67.0	1.5	68.5	0	0.774	1	71.6	0	0.78	1
Suez	66.2	67.5	1.3	68.2	0	0.753	2	71.2	0	0.761	3
Lower Egypt				67.5	71.1	0.678	3	70.5	71.1	0.666	3
Damietta	65.3	67.6	2.3	68.4	72.2	0.708	8	71.5	70.4	0.717	5
Dakahlia	64.7	68.2	3.4	67.7	71.7	0.677	16	70.7	71.7	0.685	11
Sharkia	65.3	67.7	2.4	67.2	77.4	0.659	18	70.2	77.4	0.668	13
Kalyoubia	66.0	68.2	2.2	68.5	51.6	0.690	13	71.6	59.2	0.694	10
Kafr El-Sheikh	64.2	67.9	3.7	66.6	76.6	0.654	20	69.6	76.7	0.66	14
Gharbia	65.8	68.9	3.1	68.2	68.1	0.696	10	71.2	68.6	0.703	7
Menoufia	66.5	69.3	2.8	67.5	79.8	0.680	15	70.5	79.7	0.677	12
Behera	64.8	67.8	3.1	67.5	76.9	0.649	21	70.5	79.9	0.655	15
Ismailia	63.6	66.5	2.9	66.9	49.8	0.704	9	69.9	49.9	0.709	6
Upper Egypt				66.2	69.3	0.649	4	69.2		0.653	4
Giza	65.3	66.1	0.8	65.6	45.5	0.690	13	68.5	40.5	0.694	9
Beni-Suef	64.7	67.6	2.9	67.6	76.6	0.613	24	70.6	76.6	0.621	17
Fayoum	66.1	68.3	2.3	65.6	77.7	0.599	27	68.5	77.7	0.603	22
Menia	64.8	66.9	2.1	65.4	80.8	0.609	25	68.3	80.8	0.618	20
Assyout	64.7	65.7	1.0	66.7	72.9	0.616	23	68.3	73.0	0.618	20
Suhag	65.7	66.6	1.0	66.5	78.5	0.609	25	69.5	78.6	0.618	18
Luxor				66.5	78.8	0.628	22	69.5	78.8	0.618	19
Quena	67.0	67.1	0.1	65.9	53.7	0.658	19	68.8	53.4	0.646	16
Aswan	66.6	67.7	1.1	67.2	56.2	0.691	12	72.2	57.6	0.696	8

Governorate	LE male (1996-2001)	LE female (1996-2001)	Gender difference (1996-2001)	LE both sexes (2001)	Rural pop. (as % of total) 2001	HDI (2001)	HDI rank	LE both sexes (2002)	Rural pop. (as % of total) 2001	HDI (2002)	HDI rank
Frontier governorates				67.2	43.4	0.711	2	70.1	42.3	0.708	2
Red Sea	67.3	68.7	1.4	67.2	27.6	0.741	5	70.2	27.8	0.729	
New Valley	69.8	70.0	0.3	67.2	51.7	0.718	7	70.2	51.5	0.72	
Matrouh	67.6	68.3	0.7	67.1	46.1	0.661	17	70.1	44.9	0.666	
North Sinai	67.2	68.5	1.3	67.2	44.8	0.694	11	70.2	71.9	0.692	
South Sinai	64.2	66.1	1.9	67.1	50.7	0.747	4	70.1	50.7	0.735	
Total Egypt	64.6	66.2	1.6	67.1	57.1	0.680		70.1	69.4	0.687	
Egypt 1995-2000 (UN 2005a)	65.6	69.6	4.0	67.6	57.9 (2000)						
Sources:	Authors' estimates			UNDP (2003: 133) Annex Table G.1 and G.8				UNDP (2004: 183) Annex Table G.1 and G.8			

The National Maternal Mortality Study of the year 2000 provides ratios on a regional level and shows that mothers face the highest risk to die when they live in the Frontier governorates, and the lowest risk in metropolitan Egypt (Ministry of Health and Population 2001: 4). Most of the maternal deaths, namely two out of three women (62 percent), took place in health facilities, followed by deliveries at home (29 percent), and 9 percent during transport. We should note that in the NMMS study, the lowest mortality ratios are found in the Urban governorates. Most improvements since 2000 have occurred in the Urban governorates and in Upper Egypt.

Gwatkin et al. (2003) show that independent of their residence, women finishing the fifth grade of primary school are more likely to attend antenatal care, deliver in a health care institution, use modern contraceptives, and be vaccinated against tetanus. Further, children of the poorest quintile have three times more risk of dying in their first year of life when they are born at home without any attendance of medically trained persons, and less likely when the mothers finish at least the fifth grade of school.

Migration

Migration has been very important in Egypt for the last decades. However, the statistics on migration have been very poor; migration is very volatile and permits little analysis (Cochrane and Massiah 1995). Egyptian emigration is mostly directed to the Gulf States. CAPMAS (2000) estimated the number of Egyptians abroad in 2000 to be around 2.7 million, of which 1.9 are in the Arab Gulf countries and in Libya, and 0.8 million in North America, Western Europe (Italy and Greece) and Australia. There were two important moments in the migration pattern. Between 1970 and 1985, when unemployment began to soar and salaries in the public sphere were very low, a wave of emigration started for the higher educated Egyptians who could find better-paying positions in the major oil exporting countries, whose economies were blooming due to the increase in oil prices (Richards 1992; Radwan 1997). It was estimated that about 10 to 15 percent of the labor force migrated during this period. This trend also includes university staff, which had an adverse effect on the quality of higher education (Richards 1992). When the Iraq war broke out in 1990, many Egyptian migrants had to come back. Migration is important to the country in terms of the remittances for poverty alleviation (Zohry 2005). Egypt ranks fifth among developing countries in terms of the size of the remittances that were estimated to be 2.8 billion in 2001/2002 (CBE 2003).

Urbanization

The overpopulation problem of Egypt is accentuated by the fact that most of the country is uninhabited, with 95 percent of the population concentrated in 5.5 percent of the surface area, in the Nile valley and delta, in the coastal zones, and in the northern governorates. The population density in Egypt, excluding urban and desert areas, is as high as 1743 persons per square kilometer (Zahir et al. 2006).

In 1996, Cairo, the capital, had the highest share of the Egyptian population, 11.5 percent. That was also true during the previous two censuses (CAPMAS 1976, 1986) although the share of the Egyptian population living in Cairo has been declining. Population density in Cairo is approaching 33,000 persons per square kilometer (Zahir

et al. 2006). The last three censuses show that the Lower Egypt region was more populated than the Upper Egypt region (43 percent versus 35 percent in 1996). The Frontier region is scarcely populated with only 1 percent of the total population. Table 5 shows the proportion of the population by governorates.

Table 5. Proportion of the population by governorates, 1976, 1986, and 1996. Source: CAPMAS (2005).

Governorates	Population proportion (in percent)			Governorates	Population proportion (in percent)		
	1976	1986	1996		1976	1986	1996
Cairo	13.9	12.6	11.5	Beni-Suef	3.0	3.0	3.1
Alexandria	6.3	6.1	5.6	Fayoum	3.1	3.2	3.4
Port-Said	0.7	0.8	0.9	Menia	5.6	5.5	5.6
Suez	0.5	0.7	0.7	Assyout	4.6	4.6	4.7
Total Urban Gov.	21.4	20.2	18.7	Suhag	5.3	5.1	5.3
Damietta	1.6	1.5	1.5	Quena	4.7	4.1	4.1
Dakahlia	7.5	7.2	7.1	Aswan	1.7	1.7	1.6
Sharkia	7.2	7.1	7.2	Luxor	-	0.6	0.6
Kalyoubia	4.6	5.2	5.6	Upper Egypt Gov.	34.6	35.5	36.5
Kafr El-Sheikh	3.8	3.8	3.7	Red Sea	0.2	0.2	0.3
Gharbia	6.3	6.0	5.7	New Valley	0.2	0.2	0.2
Menoufia	4.7	4.6	4.7	Matrouh	0.3	0.3	0.4
Behera	6.7	6.7	6.7	North Sinai	0.0	0.4	0.4
Ismailia	1.0	1.1	1.2	South Sinai	0.0	0.1	0.1
Lower Egypt Gov.	43.3	43.2	43.5	Total Frontier Gov.	1.2	1.2	1.4
Giza	6.6	7.7	8.1	Total Egypt	100.0	100.0	100.0

The urban population in Egypt increased until 1986. Since 1986, the growth rate of the urban population has been regressing. This leads to a stagnation of the population living in each area at around 60 percent rural and 40 percent urban (see Figure 5). The high concentration of population in Egypt's rural areas makes it one of the most densely populated rural areas in the world (Zahir et al. 2006). The urban population is centralized in a few big cities: greater Cairo (Cairo, Giza, Kalyoubia) and Alexandria comprise more than 50 percent of the urban population (CDC 2003b).

Lower fertility and mortality rates, as well as a lower percentage of illiterates characterize the urban populations. Table 6 shows that although a large share of the rural population is illiterate, illiteracy is also present in urban areas, where 27 percent of the urban population aged 10 and above has never been to school (33.9 percent of these are women).

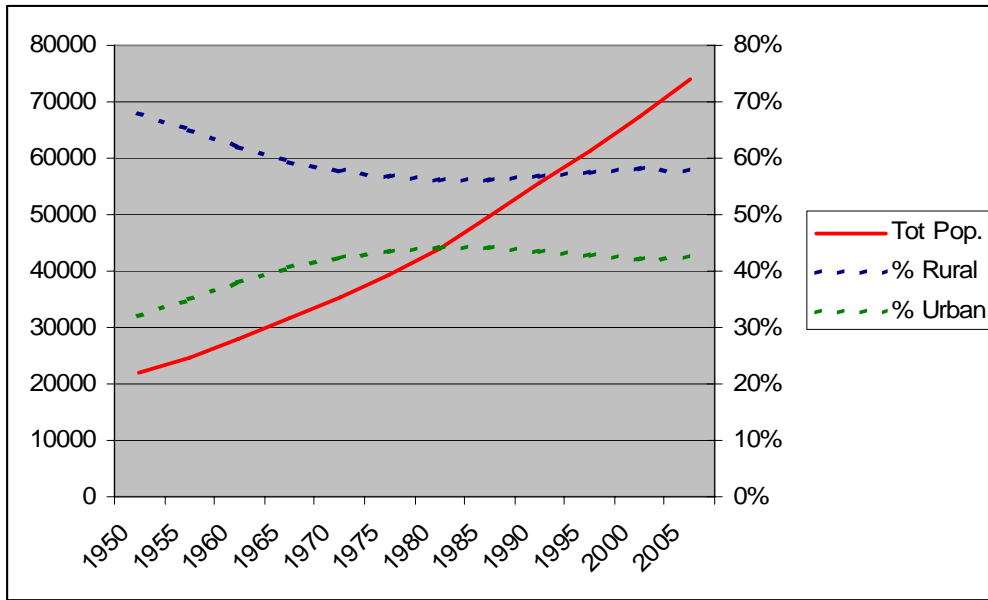

Figure 5. Total population (in thousands), proportions urban and rural (in percent), Egypt, 1950-2005. Source: UN (2005a).

Table 6. Percent distribution of population aged 10+ by education status, sex, and place of residence, 1996. Source: CDC (2003a).

Education	Urban			Rural		
	Male	Female	Total	Male	Female	Total
Illiterate	19.9	33.9	26.7	36.4	63.3	49.6
Read and write	22.2	17.4	19.8	23.1	12.4	17.8
Below intermediate	20.3	19.6	19.6	19	13.2	16.1
Intermediate	22.4	19.9	21.2	16.3	9.1	12.8
Intermediate +	3.0	2.6	2.8	1.7	1.0	1.4
University	11.8	7.3	9.6	3.4	1.0	2.2
University +	0.4	0.3	0.3	0.1	0.0	0.1
Total	100	100	100	100	100	100

Labor force and unemployment

According to past censuses in Egypt, the activity rates increased significantly from 36 percent in 1976 to 47 percent in 1996, and specifically for females from 6.6 percent in 1976 to 14.5 percent in 1996. According to UNDP (2005), the labor force participation of the total population aged 15 and above in 2004 was 30 percent. Behera has the highest value (43 percent) and Suhag the lowest (24 percent).

Unemployment has been a recurrent problem in the Egyptian economy since the 1990s. After a period of underemployment in the 1960s where the State was the second main employer after agriculture, Egypt was faced with problems of increasing unemployment after 1975, due to the saturation of the agriculture and State sector. It is estimated that between 1975 and 1985, 10-15 percent of the population migrated out of

Egypt, mainly to the neighboring oil-producing economies in the Gulf. The next decade was marked by rising unemployment rates, to levels as high as 13 percent (Radwan 1997; Fergany 1995). The unemployment rate was 10 percent for Egypt in 2004 (UNDP 2005). Currently, unemployment is particularly acute among the 15-25 year olds, particularly for those seeking employment for the first time. It seems that unemployment is particularly high for those with a secondary or higher level of education. It affects more women than men, especially in urban areas (Radwan 1997). Unemployment is especially high, between 17 and 24 percent, in the two Urban governorates Port-Said and Suez, as well as in Luxor in Upper Egypt. Beni-Suef has the lowest value (3.4 percent) (see Table 7).

Table 7. Labor force and unemployment, 2004. Source: UNDP (2005).

Governorates	Labor force (15+) (percent of total population)	Unemployment rate (in percent)
Cairo	30.5	9.7
Alexandria	25.5	7.1
Port-Said	37.7	24.1
Suez	29.5	17.9
Damietta	29.5	8.7
Dakahlia	32.4	9.2
Sharkia	33.8	10.4
Kalyoubia	30.0	10.2
Kafr El-Sheikh	32.0	14.0
Gharbia	35.1	11.7
Menoufia	34.3	9.9
Behera	42.6	8.6
Ismailia	30.0	19.4
Giza	27.1	7.7
Beni-Suef	32.2	3.4
Fayoum	28.5	6.8
Menia	31.6	12.9
Assyout	26.4	9.8
Suhag	23.7	9.2
Quena	26.4	13.3
Aswan	28.7	13.1
Luxor	24.3	21.9
Red Sea	30.2	8.7
New Valley	39.4	6.7
Matrouh	32.9	9.7
North Sinai	27.2	12.7
South Sinai	36.9	9.4
Total Egypt	29.8	9.9

Table 8. Unemployment rates by educational attainment (ages 15 and above) in percent for 2004. Source: UNDP (2005).

Governorates	Below Secondary	Secondary	University
Cairo	1.2	12.1	12.2
Alexandria	1.6	13.1	8.6
Port-Said	10.3	27.8	26.3
Suez	3.8	22.7	21.1
Damietta	0.2	19.5	25.8
Dakahlia	0.2	19.7	17.2
Sharkia	0.3	23.5	16.9
Kalyoubia	0.3	18.7	16.5
Kafr El-Sheikh	0.2	27.6	25.3
Gharbia	0.4	21.9	20.7
Menoufia	0.4	18.7	16.6
Behera	0.2	25.5	21.7
Ismailia	0.9	35.1	23.9
Giza	1.3	13.9	11.0
Beni-Suef	0.1	8.6	14.7
Fayoum	0.2	15.2	14.2
Menia	0.1	31.4	26.8
Assyout	0.2	21.2	17.9
Suhag	0.1	23.5	20.5
Quena	0.7	24.3	24.7
Aswan	1.6	31.8	12.3
Luxor	0.9	24.1	24.5
Red Sea	0.0	13.2	8.5
New Valley	0.6	8.9	8.1
Matrouh	0.0	15.5	19.6
North Sinai	0.0	24.3	5.5
South Sinai	2.4	16.4	4.9
Total Egypt	0.9	19.8	14.0

Unemployment among those persons who have less than a secondary education in Egypt is significantly lower than for those with a secondary education. The unemployment rate for below secondary in 2004 was 0.9 percent and 20 percent for those with secondary. It is also high for the university educated. The same situation applies to the governorates. The unemployment rate for below secondary education is less than 4 percent for all governorates except Port-Said (10 percent). The rate is higher for those with a secondary and university education (see Table 8). The situation regarding unemployment is mostly due to three reasons. The first is the slowdown in public hiring, although the government remains a major employer (29 percent of all employment in 2003) (UNDP 2005). The second is that emigration to the oil-producing countries has been slowing down and many emigrants returned home in the 1990s after the Iraqi war. The third and main reason is that the population growth has been higher than the growth in the sectors responsible for employment. However, projections of

employment forecast an increase in employment growth rates in the construction, manufacturing, and tourism sectors (UNDP 2005).

Education

The development of education has been a priority for many years. Since the 1990s, the Egyptian government has committed substantial resources to prioritizing education by increasing the portion of the government's budget directed to education from 12 percent to 20 percent between 1990 and 1997 (Zahir et al. 2006) and by integrating education in the constitution.² This is in contrast with the fact that illiteracy is still widely spread and the labor force levels of educational attainment are particularly low. This draws attention to the problems of effectively financing the education in Egypt and, moreover, to the momentum of educational development.

Formal education in Egypt began more than one thousand years ago and consisted mainly of religious education (Yousif et al. 1996). About 8 percent of all pupils in 2000 were enrolled in the Al-Azharite school system, which teaches Islamic education as well as the regular curriculum (Dev Tech Systems 2003). The efforts aimed at universalizing education in Egypt began with the first Egyptian constitution in 1923, which stipulates that elementary education is compulsory and free for all Egyptian children. Egypt is one of the countries that signed the Universal Declaration of Human Rights in 1948. One main step in the elaboration of the present Egyptian education system was the Egyptian revolution against the British occupation in 1952 and the education policies that followed under the regime of President Nasser (1952-1970), when the education system opened its doors to all segments of the population. Major efforts were made to establish a unified compulsory elementary education to offer enough free educational opportunities for all Egyptians in various educational stages. Primary and secondary enrolment soared as a result, although never achieving the goal of universal education, and created an influx of the newly-educated cohorts into higher education in the late 1960s and 1970s. University fees were abolished in 1963 and in 1964, the government promised to employ any university graduates who could not find employment. This was done first in state-owned companies and then in the government bureaucracy until the early 1980s. The Nasser policy created several imbalances: On the one hand, there is a large quantity of university graduates mostly in the humanities, whereas on the other hand, there is still a large proportion of children that achieve neither primary nor basic education (including primary and preparatory education) (Richards 1992).

² In the present Egyptian constitution, the following fundamental principles have been integrated: (1) Education is a basic right for all Egyptian citizens that the Egyptian State should guarantee by providing equal opportunities for all citizens (Article No. 1). (2) Basic education (primary and preparatory education) is compulsory (Article No. 18 for primary education). Before 1981, compulsory education included only primary education. Compulsory education was extended to encompass preparatory education in 1981. (3) Education in all educational facilities in Egypt is free of charge in all stages of learning (Article No. 20). (4) Illiteracy eradication is a national duty (Article No. 21).

Table 9. The Egyptian education system. Source: Adapted from Ministry of Education (2003).

Level	Stage	No. of years	Age group	Remarks
Pre-primary education	Pre primary	2	4-5	
Primary education	Primary	6	6-12	
	Preparatory	3	12-15	Predominantly general education with only a small percentage of vocational and sport preparatory schools
Secondary education	General secondary (3 years) and vocational secondary (3 and 5 years)	3 or 5	15-18 or 15-20	Vocational secondary education includes industrial, agricultural and commercial studies.
University education	Upper intermediate	2	18-20	
	University or higher institutes	4 or 5	18-22 or 18-23	Education in medical colleges is for seven years including internship

The current system of education in Egypt (see Table 9) consists of three educational levels: Basic (primary and preparatory), secondary, and university.³ The duration of pre-university education is 12 years starting from the age of six until the age of 18. This pre-university education includes nine years of compulsory education. Compulsory education consists of two cycles: the primary cycle takes six years⁴ and the preparatory cycle takes three years. Governors in each Egyptian governorate are responsible for issuing the necessary decrees to regulate and implement compulsory education and distribute children aged six among basic education schools within the governorates. Compulsory education is followed by three years of secondary education (whether general or vocational) or five years of advanced technical secondary education. Students receive a general secondary education completion certificate after passing two exams: The first is held at the end of the second year of secondary school and the second at the end of the third year. Studies in technical secondary education are implemented at two levels: Technicians (three-year system) and senior technicians (five-year system). A general examination is held at the end of the year of the second school term for grade three, and students who pass that examination receive the technical-school diploma for the three-year system. Another general examination is held for the fifth-grade students and if they pass the exam, they are awarded a technical-school diploma for the five-year-system. Students who have received a general secondary education completion certificate and students who have graduated from technical secondary education can join the final level of the Egyptian education system,

³ There is also kindergarten, which is available to children ages 4-6.

⁴ Primary education lasted six years until 1988, when it was reduced to five years. Since 1999, it has been restored to six years.

namely, university and higher education, which is provided by university colleges or higher institutes (both private and public). The duration of study at this level extends from two years in the middle technical institutes to 4-7 years in university colleges and higher institutes.

Most students are enrolled in the state school system. However a small proportion is enrolled in the Al-Azharite religious school system that covers all phases of the education system from basic to secondary education, and is more present in rural areas. Students of the Al-Azharite system are allowed to continue their post secondary studies at the Al-Azhar University, which was founded in 988 A.D. The state school system and the Al-Azharite system are free of charge, also at the tertiary level. However private tutoring is a common practice, especially in secondary education for those who wish to continue to higher education, and is putting a heavy financial burden on families. The private education provided in ordinary schools, language schools, and religious schools is very expensive.

Egypt has witnessed substantial progress in levels of educational attainment over the last decades. This can be seen from several indicators that reflect the effect of past and present policies: illiteracy rates, levels of educational attainment of the adult population, and levels of school enrolment.

Literacy

Illiteracy, like the level of educational attainment, is a measure of past educational efforts. Figure 6 shows the illiteracy rate of the population aged 15 and older in Egypt for the period 1970-2004 (plotted on the left y-axis) and the number of illiterate persons (plotted on the right y-axis). It is estimated that in 2004, the majority of the adult female population was illiterate (52 percent). Literacy skills are more prevalent among the adult male population as only 33 percent are estimated to be illiterate in 2004 (UNESCO 2002). Figure 6 measures the progress that has been made over the past 30 years when in 1970, illiteracy rates were as high as 54 percent for males and 83 percent for females. However, although progress has been achieved in reducing illiteracy, one notices that the size of the gender gap has not changed, pointing to a lack of prioritization of women. Figure 6 shows that as a result of population growth, the absolute number of illiterates has been growing continually during the last 30 years.

Table 10 provides a look across regions showing very strong differentials in the proportion of the population with no education (which is a close approximation to illiteracy, most likely underestimating it). Urban Egypt is more than twice as literate as rural Egypt. The least educated are women residing in rural Upper Egypt, where 51 percent of the women did not go to school in 2000.

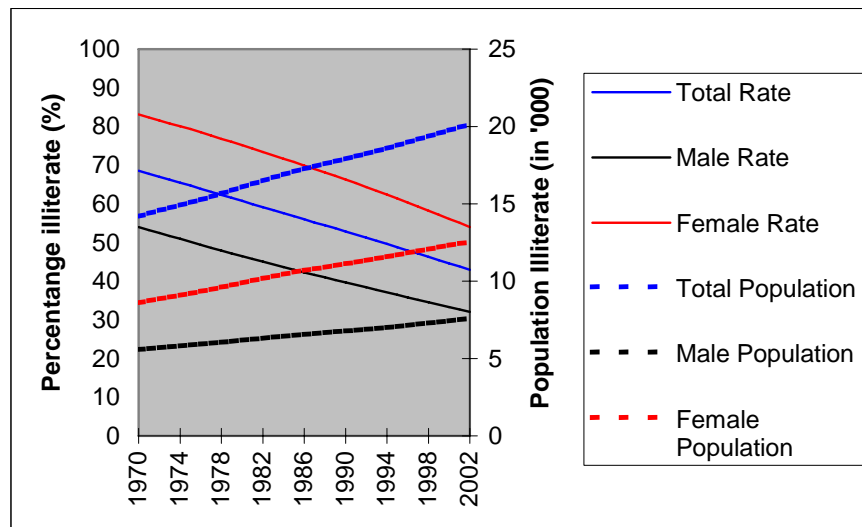

Figure 6. Illiteracy rates and the illiterate population, males, females, and total, 1970-2004. Source: UNESCO (2002).

Table 10. Percentage distribution of the male and female household population aged 6 and over with no education by sex and place of residence in 2000. Source: El-Zanaty and Way (2001).

Place of Residence	No Schooling (in percent)			Median Years of Education		
	Male	Female	Difference	Male	Female	Difference
Urban governorates	12.0	20.9	8.9	7.8	5.9	1.9
Lower Egypt	19.2	34.5	15.3	5.1	3.0	2.1
Urban	12.4	21.5	9.1	6.9	5.4	1.5
Rural	21.9	39.7	17.8	4.6	1.8	2.8
Upper Egypt	20.8	41.9	21.1	4.7	1.3	3.4
Urban	13.0	22.8	9.8	6.4	5.0	1.4
Rural	24.5	50.9	26.4	4.0	0.0	4.0
Frontier governorates	19.4	37.4	18.0	5.5	3.2	2.3
Total Egypt	18.4	34.5	16.1	5.4	3.1	2.3
Total Urban	12.4	21.6	9.2	7.1	5.5	1.6
Total Rural	23.1	44.8	21.7	4.4	0.5	3.9

Level of educational attainment

The level of educational attainment is one of the most important features of the population because it is associated with many other factors, ranging from reproductive behavior, use of contraceptives, health of children, morbidity and mortality, as well as a large range of economic and development factors. Table 10 shows that the median number of years of education of the total population is rather low in Egypt; El-Zanaty and Way (2001) estimate it at only 5.4 years for males and 3.1 years for females, pointing to more than a two-year difference between males and females and to a median level of education below the full completion of the primary cycle.

Table 11 gives a clearer picture of the level of educational attainment of the population and of its bipolarization between two major groups of educational attainment, namely, no education, and secondary education and higher. It seems that Egyptians, especially females, have a barrier to entering primary education, although it is compulsory. But the large majority of those who have entered school will achieve secondary and possibly even higher education. This is very clear in the younger age groups, up to age 35 for males and 30 for females.

Table 11. Levels of educational attainment in the population aged 10 and over, in 1976, 1986, 1996, and 2001. Sources: CDC (2003a) except for 2001 (authors' calculations).

	Illiterate			Read & write			Primary			Secondary and higher		
	Male	Female	Total	Male	Female	Total	Male	Female	Total	Male	Female	Total
1960	57.9	84.5	71.3	31.7	11.7	21.7	2.2	1.1	1.7	8.2	2.7	5.3
1976	42.8	72.6	57.3	28.6	13.0	21.0	17.0	9.2	13.1	11.6	5.2	8.6
1986	37.6	62.8	49.9	24.0	15.0	19.6	17.0	11.5	14.2	21.4	10.7	16.3
1996	29.1	50.3	39.4	22.7	14.6	18.7	19.6	15.6	17.7	28.6	19.5	24.2
2001	25.9	45.5	35.6	20.6	13.8	17.2	19.8	16.3	18.0	33.7	24.4	29.1

Table 12. Educational attainment of the male and female population by place of residence, Egypt, 2000. Source: El-Zanaty and Way (2001).

Place of residence	No education		Primary incomplete		Primary complete /some secondary		Secondary complete		Higher	
	M	F	M	F	M	F	M	F	M	F
	Urban									
governorates	12.0	20.9	18.2	19.0	29.3	25.4	18.8	18.5	21.7	16.2
Lower Egypt	19.2	34.5	24.5	23.3	29.1	21.3	18.0	15.2	9.2	5.7
Urban	12.4	21.5	22.0	22.1	28.6	24.0	20.5	20.6	16.4	11.7
Rural	21.9	39.7	25.6	23.8	29.2	20.2	17.0	13.1	6.4	3.3
Upper Egypt	20.8	41.9	26.5	22.7	28.0	20.3	17.0	10.4	7.6	4.8
Urban	13.0	22.8	22.7	22.0	29.0	25.3	20.9	18.5	14.3	11.4
Rural	24.5	50.9	28.3	23.1	27.5	17.8	15.2	6.5	4.5	1.6
Frontier										
governorates	19.4	37.4	21.5	16.8	30.5	24.3	19.3	15.0	9.4	6.5
Total	18.4	34.5	24.0	22.2	28.8	21.7	17.8	14.1	11.1	7.4
Total Urban	12.4	21.6	20.5	20.7	29.3	25.0	19.9	19.1	18.1	13.6
Total Rural	23.1	44.8	26.7	23.4	28.5	19.2	16.2	10.1	5.6	2.5

The changes in educational attainment over successive cohorts show that the level of schooling for both women and men has increased substantially over time. For example, the proportion with a complete secondary education is 15 percent for males in age group 50-54 against 39 percent for males in age group 20-24. The difference is even more dramatic for females, where the figures for the same cohorts are 8 and 35 percent, respectively. As a result of the substantial improvement experienced by women in education, the gender gap in educational attainment has narrowed among younger

cohorts. Actually, if we exclude the no education category, the difference in educational attainment between female and male cohorts aged 20-24 is negligible. Even the female age group 15-19 seems to have higher education than the corresponding male cohort.

An examination of educational attainment by place of residence indicates that urban residents have attended school longer than rural residents. Table 12 shows lower levels of educational attainment in Upper Egypt and, more particularly, among its rural female inhabitants.

Enrolment

A comparison between educational attainment, which reflects enrolment ratios of the past, and present enrolment shows that Egypt has made great progress in providing education for all. The rate of absorption in primary education rose to 93 percent for both sexes in 2000/2001, 95 percent for males and 90 percent for females (UNESCO 2004). However, many survey data bring different results regarding enrolment, especially primary enrolment, e.g., UNICEF (2007) reports a net enrolment ratio for primary school of 83 percent.

Table 13. Percentage of the population aged 6-24 years who are currently attending school, by age group, sex, and place of residence. Source: El-Zanaty and Way (2001).

	Lower Egypt			Upper Egypt			Total				
	Urban	Rural	Urban governorates	Total	Urban	Rural		Frontier governorates			
Male											
6-10	88.4	87.1	88.8	89.2	89.7	89.0	85.7	86.3	85.5	84.6	87.6
11-15	86.7	84.3	86.5	84.8	85.2	84.6	85.2	88.0	84.0	86.7	85.3
6-15	87.5	85.6	87.5	86.8	87.3	86.6	85.4	87.2	84.8	85.6	86.3
16-20	59.3	45.5	63.2	48.5	58.1	44.9	48.9	54.4	46.6	46.8	51.3
21-24	20.4	12.6	23.0	14.0	17.8	12.4	15.1	18.9	12.9	12.8	16.3
Female											
6-10	89.8	79.9	89.0	87.1	90.6	85.8	78.5	90.0	74.0	79.9	83.9
11-15	89.3	70.8	88.1	82.9	93.3	79.3	69.4	87.6	61.6	70.5	78.2
6-15	89.6	75.2	88.5	84.9	92.0	82.4	73.8	88.7	67.6	75.0	80.9
16-20	54.5	28.2	57.3	38.9	55.4	32.6	31.8	49.9	22.9	35.8	39.7
21-24	14.7	5.4	16.2	7.8	12.9	5.8	8.2	14.7	4.8	5.4	9.6
Total											
6-10	89.1	83.7	88.9	88.1	90.2	87.4	82.3	88.1	80.1	82.5	85.8
11-15	88.0	77.8	87.3	83.9	89.1	82.1	77.4	87.8	73.0	78.9	81.8
6-15	88.5	80.6	88.0	85.9	89.6	84.6	79.8	87.9	76.5	80.7	83.7
16-20	56.9	36.9	60.2	43.7	56.8	38.8	40.3	52.0	34.9	40.6	45.5
21-24	17.6	8.9	19.7	10.8	15.4	9.0	11.5	16.8	8.7	8.8	12.9

El-Zanaty and Way (2001) collected information on school attendance for the 2000 DHS (see Table 13). This survey shows somewhat higher rates of enrolment, with 86 percent of the age group 6-10 and 82 percent of the age group 11-15 (corresponding to the age groups of compulsory education) being enrolled. According to this survey, the gender gap is rather small during primary education (88 percent males and 84 percent females), but increases during preparatory education (85 percent males and 78 females) and higher (51 percent males and 40 percent females for the age group 16-20). The DHS survey shows that under the age of 15, there are few differentials among school attendance rates by place of residence. However, for secondary education, boys are more likely to attend school if they reside in urban areas (59 percent) than in rural areas (46 percent). The place of residence has a stronger effect on the school attendance of girls. In age group 6-15 (compulsory education), 90 percent of urban girls attended school in 2000 compared to only 75 percent for rural girls. In rural Upper Egypt, attendance is as low as 68 percent and as high as 92 percent in urban Lower Egypt.

Table 14 presents the UNESCO data on levels of enrolment ratios at the three general levels of primary, secondary and tertiary education at the national level. These ratios are noticeably higher than the ones found in the DHS Survey.

Table 14. Gross enrolment rates in primary, secondary, and tertiary education. Sources: for 1960 and 1970, UNESCO (1976); for 1970 and 1980, UNESCO (1995); for 2000 and 2004, UNESCO (2004).

	Primary			Secondary			Tertiary		
	Male	Female	Total	Male	Female	Total	Male	Female	Total
1960	80	52	66	23	9	16	8	2	5
1970	84	53	69	44	21	32	11	4	8
1980	84	61	73	61	39	50	21	11	16
1990	102	86	94	84	68	76	23	12	18
2000	105	96	101	87	80	83			36
2004	103	98	101	90	84	87			33

According to UNDP (2005), intake in primary education is approaching universality as the primary gross enrolment ratio reaches 96.4 for the whole of Egypt. Cairo has the highest ratio (110 percent) and the Red Sea has the lowest (68.8 percent). Concerning the transition to preparatory education, the proportion of primary completers is almost 100 percent for all governorates except Beni-Suef and South Sinai (about 95.5 percent). The transition to secondary by a proportion of the preparatory completers shows most governorates at nearly 90 percent, with South Sinai showing the lowest value at around 76 percent. Secondary gross enrolment ratios are more than 75 percent in most governorates; in Suez, Aswan, and Damietta they are more than 90 percent, but only 54 percent in South Sinai (see Table 15).

Table 15. Education flows. Source: UNDP (2005).

Governorates	Primary enrolment ratio 2003/2004	Transition to preparatory percent of primary completers 2002/2003	Preparatory enrolment ratio 2003/2004	Transition to secondary percent of preparatory completers 2002/2003	Secondary enrolment ratio 2003/2004
Cairo	109.9	99.9	98.7	83.6	83.1
Alexandria	109.5	99.3	107.4	83.2	77.0
Port Said	92.8	99.9	86.6	93.1	88.8
Suez	100.4	102.2	90.7	93.9	93.4
Total Urban	108.5	100.3	100.4	88.5	82.0
Damietta	102.0	99.8	95.3	96.1	93.1
Dakahlia	97.8	101.1	95.8	94.6	88.4
Sharkia	102.5	100.6	100.0	92.6	83.6
Kalyoubia	96.3	98.4	83.7	93.0	69.2
Kafr El-Sheihk	93.0	100.0	98.0	98.4	87.9
Gharbia	94.5	100.9	99.5	92.4	84.9
Menoufia	89.9	102.2	92.5	93.8	82.5
Behera	96.3	98.2	96.5	77.7	69.4
Ismailia	101.1	99.3	93.7	94.2	81.4
Total Lower	96.7	100.1	95.3	92.5	80.8
Giza	98.7	98.0	88.6	77.9	63.7
Beni- Suef	90.5	95.8	82.1	89.4	62.2
Fayoum	82.9	99.8	85.1	96.9	70.3
Menia	100.8	95.7	88.9	90.2	71.5
Assyout	91.5	101.2	94.7	91.6	61.6
Suhag	92.1	101.8	103.4	90.5	72.8
Quena	93.7	101.0	104.7	90.9	88.8
Aswan	92.7	98.1	109.2	89.9	95.2
Luxur	92.5	100.3	113.0	94.1	93.2
Total Upper	93.8	99.1	93.6	90.2	70.7
Red Sea	68.6	108.7	76.6	96.0	68.9
New Valley	73.6	104.0	82.1	94.4	91.4
Matrouh	89.9	97.9	76.6	81.7	54.4
North Sinai	42.6	100.1	80.2	88.2	66.9
South Sinai	67.2	95.6	68.3	75.6	53.6
Total Frontier	61.8	101.3	78.2	87.2	67.4
Total Egypt	96.4	99.6	95.2	88.9	77.2

Education expenditures

Education is predominantly publicly financed in Egypt. At the beginning of the 21st century, the government of Egypt declared education a top priority. In the 1990s, education had already been defined as a national project for the 1990s and “increased its national education budget by an average of 8 percent per year in real terms during the period 1991-1997” (UN 2002: 16). The total budget allocation as a percentage of the overall government spending increased from 12 percent to 19 percent between 1990/1991 and 1999/2000. The share of education in the gross national product (GNP)

increased from 4.8 percent in 1990/1991 to 5.5 percent in 1996/1997 (there is no later data available). Public expenditures for education represent the majority of the overall social spending (60 percent in 1995).

Future Challenges

Egypt has a universal, free education policy. However, universal primary school enrolment has not yet been achieved. Meeting the goal set by the World Education Forum in Dakar in April 2000 to halve adult illiteracy by 2015 will most likely fail.⁵ Unless an extraordinary effort is made, the number of illiterate adults will fall by only five percentage points by that date. The main problem seems to be reaching the rural population in some governorates, mainly in Upper Egypt, especially women. Besides illiteracy, the National Plan for Education for All (Ministry of Education 2003), which has been defined as the national goal for the educational policy, sees the following challenges to be met by 2015/2016:

1. Expand the provision of pre-school services, giving priority to rural and poor urban areas as well as improve the quality of pre-educational services.
2. Increase intake rates of children aged 6 to 15 to achieve full absorption, targeting groups to remove gender and regional gaps.
3. Improve the quality of compulsory education by improving the quality of teachers, the method of teaching, upgrading curricula and introducing new technologies.

If Egypt is to realize the window of opportunity that will occur in the first half of this century, it will need a highly-educated labor force. The projections by level of education will implement the steps to improve school enrolment and translate into levels of educational attainment of the future labor force. Hypothetical scenarios can show how quickly progress can be implemented, taking into account the momentum of both population and education. Moreover, population projections will disaggregate the population by sex and regions to be able to model the many disparities that are an important facet of education in Egypt.

Model Description

The projection of human capital stock by age and sex is an example of the application of the multidimensional cohort-component model, since education tends to be acquired at younger ages and then moves along cohort lines. Changes in the educational composition of the total population (aged 10 and older) are typically caused by depletion (through mortality) of less-educated cohorts and the entry of more-educated younger cohorts (Goujon and Lutz 2004).

⁵ However, there are still around 30 countries that by 2015 are unlikely to achieve any more than a 30 percent improvement over their 2000 literacy rates. This list includes: Bangladesh, Benin, Burkina Faso, Cambodia, Comoros, Côte d'Ivoire, Dominican Republic, Egypt, Eritrea, Ethiopia, Gambia, Guatemala, Haiti, India, Iraq, Malawi, Mali, Mauritania, Morocco, Myanmar, Nepal, Nicaragua, Niger, Pakistan, Papua New Guinea, Senegal, and the United Arab Emirates.

The multi-state model chosen for this study subdivides the Egyptian population into five distinct groups according to educational status. Each subpopulation is stratified by age (five-year age groups) and sex. There are three other parameters for this model: Fertility by educational status; number of international migrants by age, sex, and educational status; and mortality by age and sex. Data on the population by age, sex, and education for the base year were extracted from the results of the 1996 Egypt census (CAPMAS 1998). Data on the age-specific fertility rates by education for the base year were estimated from the *Egypt Demographic Health Surveys 2000 and 2005* (El-Zanaty and Way 2001, 2006) and vital statistics. Data on mortality by age and sex were taken from vital statistics; and data on migration were taken from the Egypt censuses 1986 (CAPMAS 1986) and 1996 (CAPMAS 1998) and from migration surveys in Egypt, as well as using the United Nations estimates for the total number of migrants for the whole of Egypt.

The projections were carried out at the national as well as sub-national levels (Muhafazah = Governorates). Luxor and Quena originally formed one entity and were aggregated into one governorate called Quena until 1986, when they were separated into two different governorates. It was decided to group all Frontier governorates under the Frontier region since the data is rather skewed with a larger male population and irregularities in the age structure. Although this aggregation prevents the analysis from being completely at the level of governorates, the proportion of the population in the Frontier region is rather small (1.4 percent of total Egypt in 1996). The analysis is, therefore, carried out on 21 governorates and the Frontier region.

The projections were made for the period 1996-2051 according to a set of scenarios as detailed in the following pages. Input data for projection by level of education consists of five components: 1) population by age, sex, and education; 2) age- and education-specific fertility rates; 3) age-, sex-, and education-specific mortality rates; 4) age-, sex- and education-specific net number of migrants; and 5) age- and sex-specific transition probabilities. Those components were gathered and/or estimated for both the national and governorate levels.

Population by age, sex, and education

The model requires the distribution of the population by age and sex for five categories of education (illiterate, read and write, basic education, secondary education, tertiary education) for 16 age groups (from 0-4 to 75 and older), and for the whole of Egypt (21 governorates plus the Frontier region). The starting population is based on the 1996 census data because the detailed results of the November 2006 census will only become available in 2008 (by education and governorate). According to the 1996 census, the population (10 years and older) is distributed by age, sex, and 10 levels of education as shown in Table 16. The five new categories shown in Table 16 are consistent with the classification of UNESCO that is used for elaborating the National Plan for Education for All (Ministry of Education 2003).

Table 16. Aggregation of the 1996 census categories to five education categories for the study. Sources: Authors' calculations based on CAPMAS (1998).

Census categories	Education categories	Definition	ISCED*
Illiterate	Illiterate		
Read and write	Read and write		
Primary completed	Basic	Includes six years of primary education (children aged 6-12) and three years of preparatory education (children aged 12-15)	1, 2
Below intermediate	Secondary	Includes general secondary education (three years for ages 15-18) or vocational secondary education (three and five years for ages 15-18 or 15-20)	3
Above intermediate	Tertiary	Includes upper intermediate institutes (two years for ages 18-20) and university or higher institutes (four or five years for ages 18-22 or 18-23)	4, 5, 6
University degree			
High diploma			
Master degree			
PhD			

* The International Standard Classification of Education is a framework for the compilation and presentation of national and international education statistics and indicators.

Several adjustments had to be made to the original census data. First, the education status for those under 10 years of age, which is not available from the census, needed to be estimated. It was assumed that those in the age group 0-5 are illiterate. Children above age 6 are to be shared between the categories 'illiterate' and 'read and write' based on enrolment rates at each governorate level assuming that children aged 6-9 enrolled in school will be able to read and write. Second, the 1996 census had to be corrected for underestimation of the population in the age groups 0-4 and 5-9. This was done by reverting to the population of the 1986 census, which was projected by sex and age under specific assumptions for mortality and fertility for the whole of Egypt and for each governorate separately. The projected population in 1996 was used to adjust the age composition of the 1996 raw data. The adjusted total population is 63.8 million instead of 59.2 million, a difference of almost 8 percent.⁶ The share of the population by level of educational attainment was not modified. As a result of the adjustment that was done separately for Egypt and for all governorates, the sum of the governorates does not equal the total for Egypt. The difference is, however, minimal and less than 2 percent.

⁶ Our adjustment is in line with estimates made by other agencies, such as the U.S. Census Bureau (64.7 million) (USCB 2005) and the United Nations (61.2 million) (UN 2005a).

Age- and education-specific fertility rates

Age-specific fertility rates, i.e., the number of children per 1,000 women during a specific year, are used to calculate total fertility rates. For the calculations of the base period (1996-2001) we depended on data from vital statistics and the 2000 Egypt Demographic Health Survey (El-Zanaty and Way 2001). After the data became available from the 2005 DHS (El-Zanaty and Way 2006), we updated the next period (2001-2006).

The data had to be adjusted because of the differences in the definitions of education. The categories used in the DHS do not match our education categories, especially at the lowest and highest levels of education. We distinguish between women who can read and write and illiterate women, whereas the DHS classifies only women with no education (formal education). Also, at higher levels of education, women who have completed secondary and those who have moved to tertiary education are aggregated in one group in the DHS, whereas we differentiate between the two groups of women. Fertility differentials for the five education categories used in the report had to be derived by using correlations between the fertility levels of women for the categories and the proportions of women of reproductive age in the DHS for 2000 (fertility for the period 1997-2000) and 2005 (fertility for the period 2002-2005). The trend line was then used with the proportion of women of reproductive age originating from the census for our particular five categories to derive the fertility differentials for the whole of Egypt for 1996-2001 and 2001-2006. The results are presented in Table 17.

Table 17. Total fertility rates by education category from DHS 2000 and DHS 2005 and adjusted TFR. Sources: (1) El-Zanaty and Way (2001); (2) El-Zanaty and Way (2006); (3) authors' calculations.

DHS Education Categories	TFR 1997-2000 (1)	TFR 2002-2005 (2)	Education Categories	Adjusted TFR 1996-2001 (3)	Adjusted TFR 2001-2006 (3)
No education	4.09	3.80	Illiterate	3.82	3.48
Primary incomplete	3.78	3.40	Read & write	3.44	3.11
Primary complete	3.36	2.90	Basic	3.25	2.88
/some secondary			Secondary	3.02	2.69
Secondary complete and higher	3.22	3.00	Tertiary	2.92	2.60
Total	3.50	3.10	Total	3.50	3.10

In a second step, the data had to be estimated at the governorate level. The total fertility rates were extracted from the regional data provided by the DHS covering the fertility of women during the periods 1997-2000 and 2002-2005 for the four regions. We used vital statistics data on births to estimate the TFR by region, and the DHS to estimate the age profile. Data on education is available from the DHS, but only at the country level. We assumed that the relative difference between the overall TFR and the TFR of each education category is the same for Egypt as for each governorate. Hence, based on these various sources, we estimated two sets of ASFR and TFR for each governorate and education category for the first two periods of the projections (1996-2001 and 2001-2006). Table 18 presents the TFR in 2001-2006 by governorate.

Table 18. Total fertility rates by level of education for 21 governorates and the Frontier region, 2001-2006. Source: Authors' calculations.

Governorate	Level of Education					Total
	Illiterate	Read & write	Basic	Complete secondary	Tertiary	
Cairo	3.0	2.7	2.5	2.3	2.2	2.5
Alexandria	3.0	2.7	2.5	2.3	2.2	2.5
Port-Said	3.0	2.7	2.5	2.3	2.2	2.6
Suez	3.2	2.8	2.6	2.4	2.4	2.6
Damietta	3.2	2.9	2.7	2.5	2.4	2.7
Dakahlia	3.3	2.9	2.7	2.5	2.4	2.8
Sharkia	3.9	3.5	3.2	3.0	2.9	3.4
Kalyoubia	3.3	2.9	2.7	2.5	2.4	2.8
Kafr El-Sheikh	3.1	2.8	2.6	2.4	2.3	2.8
Gharbia	3.1	2.8	2.6	2.4	2.3	2.7
Menoufia	3.6	3.2	3.0	2.8	2.7	3.1
Behera	3.3	2.9	2.7	2.5	2.4	2.9
Ismailia	3.8	3.4	3.2	3.0	2.9	3.3
Giza	3.4	3.0	2.8	2.6	2.5	3.0
Beni-Suef	3.6	3.2	2.9	2.7	2.7	3.3
Fayoum	4.6	4.1	3.8	3.6	3.4	4.3
Menia	4.9	4.4	4.1	3.8	3.7	4.6
Assyout	5.0	4.4	4.1	3.8	3.7	4.6
Suhag	4.8	4.3	4.0	3.7	3.6	4.4
Quena	4.3	3.8	3.5	3.3	3.2	3.9
Aswan	3.0	2.7	2.5	2.3	2.2	2.6
Frontier region	3.1	2.8	2.6	2.4	2.3	2.7
Total Egypt	3.5	3.1	2.9	2.7	2.6	3.1

Age- and sex-specific mortality rates

We used the average number of deaths from the vital statistics for the years 1999, 2000, and 2001 to calculate the age-specific mortality rates for the base period (1996-2001). The denominator was an estimate of the population in the middle of the year 2000. The obtained ASMR were used to construct a life table with the help of the Population Analysis Spreadsheets of the USCB.⁷ Mortality by level of education is not readily available from the vital statistics. Therefore, we used the information on child mortality by the mother's level of education for the first age group available for the whole of Egypt to introduce some differentials. It was then assumed, as for fertility, that the relative difference between the overall life expectancy at birth for Egypt and the life expectancy at birth of each education category is constant across governorates (see Tables 19 and 20).

⁷ The spreadsheets can be accessed online at: <http://www.census.gov/ipc/www/pas.html>

Table 19. Life expectancy at birth by level of education for males in 21 governorates and the Frontier region, 1996-2001. Source: Authors' calculations.

Governorate	Level of Education					Total
	Illiterate	Read & write	Basic	Complete secondary	Tertiary	
Cairo	64.2	64.2	65.4	67.7	71.2	66.0
Alexandria	62.2	62.2	63.4	65.6	69.5	63.7
Port-Said	63.0	63.0	64.2	66.4	70.0	64.8
Suez	63.9	63.9	65.1	67.3	70.9	66.4
Damietta	63.0	63.0	64.2	66.5	70.0	64.0
Dakahlia	62.5	62.5	63.7	66.0	69.5	63.7
Sharkia	63.1	63.1	64.3	66.5	70.1	64.2
Kalyoubia	63.7	63.7	64.9	67.3	70.8	64.9
Kafr El-Sheikh	62.1	62.1	63.2	65.5	69.0	63.1
Gharbia	63.5	63.5	64.7	67.0	70.5	64.8
Menoufia	64.2	64.2	65.4	67.7	71.2	65.4
Behera	62.6	62.6	63.8	66.0	69.6	63.5
Ismailia	61.4	61.4	62.6	64.8	68.4	62.7
Giza	68.9	68.9	69.8	70.5	71.8	69.5
Beni-Suef	62.6	62.6	63.8	66.0	69.5	63.5
Fayoum	63.8	63.8	65.3	67.2	70.8	64.6
Menia	62.6	62.6	63.7	66.0	69.6	63.5
Assyout	62.5	62.5	63.7	66.0	69.5	63.5
Suhag	63.4	63.4	64.6	66.9	70.5	64.4
Quena	64.7	64.7	65.9	68.2	71.7	65.6
Aswan	64.3	64.3	65.5	67.8	71.3	65.6
Frontier region	65.1	65.1	65.6	68.6	72.1	66.5
Total Egypt	62.8	62.8	64.0	66.3	69.9	64.0

Table 20. Life expectancy at birth by level of education for females in 21 governorates and the Frontier region, 1996-2001. Source: Authors' calculations.

Governorate	Level of Education					Total
	Illiterate	Read & write	Basic	Complete secondary	Tertiary	
Cairo	66.6	66.6	67.8	70.2	74.1	68.1
Alexandria	65.1	65.1	66.2	68.6	72.6	66.3
Port-Saod	64.5	64.5	65.7	68.1	72.3	66.1
Suez	65.3	65.3	66.7	69.1	73.0	66.5
Damietta	65.6	65.6	66.8	69.2	73.1	66.5
Dakahlia	66.1	66.1	67.3	69.7	73.6	67.0
Sharkia	65.7	65.7	66.9	69.2	73.7	66.4
Kalyoubia	66.1	66.1	67.3	69.6	73.7	66.9
Kafr El-Sheikh	65.7	65.7	67.0	69.5	73.4	66.4
Gharbia	66.8	66.8	68.0	70.4	74.3	67.7
Menoufia	67.1	67.1	68.3	70.7	74.6	67.9
Behera	65.8	65.8	67.0	69.4	73.4	66.3
Ismailia	64.5	64.5	65.7	68.1	72.1	65.5
Giza	68.6	68.6	69.4	70.1	71.9	69.0
Beni-Suef	65.5	65.5	66.6	69.2	73.1	66.0
Fayoum	66.2	66.2	67.4	69.8	73.7	66.7
Menia	64.8	64.8	66.1	68.8	72.5	65.3
Assyout	63.8	63.8	65.0	67.4	71.3	64.3
Suhag	64.7	64.7	65.9	68.3	72.2	65.1
Quena	65.0	65.0	66.5	68.8	72.7	65.5
Aswan	65.6	65.6	66.8	69.2	73.2	66.4
Frontier region	66.4	66.4	67.9	70.3	74.1	67.3
Total Egypt	64.1	64.1	65.4	67.6	71.7	64.9

Age-, sex- and education-specific net number of migrants

The migration statistics needed for the projections are twofold: The level of international migration at the governorate and country level, and the level of internal migration between governorates. However, statistics on both types of migration are scarce for Egypt. International migration flows are mainly in the direction of the Arab Gulf countries, and to a much lesser extent to Europe. CAPMAS estimated the number of Egyptian abroad to be 2.7 million (Zohry 2005) based on the reports from Egyptian embassies abroad, records of cross-border flows from the Ministry of the Interior, work permits from the Ministry of Manpower and Emigration, and other sources. These statistics are not really reliable as they may count individuals several times. For example, the estimates of the number of Egyptian migrants in Italy made by an Egyptian source is more than twice the estimate made by the Italian government (Zohry 2005). Therefore, the assumptions about the net number of migrants are rather crude and are based on three main sources:

- The results of the Push and Pull Factors of International Migration (PPFIM) survey that was conducted in Egypt in 1997 (CDC and NIDI 2003).
- The estimate of migration flows at the governorate level between the 1986 and 1996 censuses (Alkitkat 2000).

- The United Nations estimate of the “net number of international migrants” for Egypt during the period 1995-2000 (450,000 migrants) (UN 2005a).

The PPFIM 1997 was used to obtain the age, education, and sex profile of the migrants. This was then applied to the United Nations estimate for net migration for the starting period 1996-2001. The net number of migrants was further distributed by five-year age groups using the same age distribution as in the 1996 census (see Table 21). The education distribution of migrants was given by the PPFIM. We simply assumed that all children under five years of age would be in the category “No education”. The resulting distribution by age is shown in Tables 22 (for males) and 23 (for females).

Table 21. Age-specific net number of migrants (1996-2001) (in thousands). Source: CDC and NIDI (2003).

Age group	Percent migrants PPFIM	Total number of migrants ^{a)}	Number of male migrants ^{b)}	Number of female migrants ^{c)}
(1)	(2)	(3)	(4)	(5)
< 25	7.3	-32.85	-30.22	-2.63
25-34	51.9	-233.55	-214.87	-18.68
35-44	28.7	-129.15	-118.82	-10.33
45-54	8.8	-39.60	-36.43	-3.17
55+	3.3	-14.85	-13.66	-1.19

^{a)} -450 * column (2)

^{b)} column (3) * 92 percent

^{c)} column (3) * 8 percent

Table 22. Number of net migrants by level of education, males. Source: Authors' calculations.

Age group	Level of Education				
	Illiterate	Read & write	Basic	Secondary	Tertiary
0-	-5.97	0.00	0.00	0.00	0.00
5-	-0.40	-6.30	0.00	0.00	0.00
10-	-2.46	-3.25	-1.22	0.00	0.00
15-	-0.81	-1.06	-0.40	-2.10	-1.78
20-	-0.59	-0.78	-0.29	-1.52	-1.31
25-	-14.50	-19.13	-7.19	-37.43	-32.11
30-	-13.73	-18.11	-6.81	-35.45	-30.41
35-	-8.46	-11.16	-4.20	-21.85	-18.75
40-	-7.15	-9.43	-3.54	-18.45	-15.83
45-	-2.81	-3.70	-1.39	-7.24	-6.21
50-	-1.98	-2.61	-0.98	-5.12	-4.39
55-	-0.55	-0.72	-0.28	-1.41	-1.21
60-	-0.50	-0.66	-0.25	-1.28	-1.10
65-	-0.36	-0.47	-0.18	-0.92	-0.79
70-	-0.22	-0.29	-0.12	-0.57	-0.49
75+	-0.17	-0.22	-0.08	-0.44	-0.38

Table 23. Number of net migrants by level of education, females. Source: Authors' calculations.

Age group	Level of Education				
	Illiterate	Read & write	Basic	Secondary	Tertiary
0-	-0.53	0.00	0.00	0.00	0.00
5-	-0.07	-0.52	0.00	0.00	0.00
10-	-0.21	-0.28	-0.11	0.00	0.00
15-	-0.07	-0.09	-0.03	-0.18	-0.15
20-	-0.05	-0.07	-0.03	-0.13	-0.11
25-	-1.31	-1.72	-0.65	-3.38	-2.90
30-	-1.15	-1.51	-0.57	-2.96	-2.54
35-	-0.75	-0.99	-0.38	-1.95	-1.67
40-	-0.60	-0.80	-0.30	-1.55	-1.34
45-	-0.23	-0.31	-0.11	-0.60	-0.51
50-	-0.19	-0.24	-0.09	-0.48	-0.41
55-	-0.05	-0.06	-0.03	-0.12	-0.10
60-	-0.05	-0.06	-0.02	-0.12	-0.10
65-	-0.03	-0.04	-0.02	-0.07	-0.06
70-	-0.02	-0.03	-0.01	-0.05	-0.04
75+	-0.01	-0.02	-0.01	-0.04	-0.03

Table 24. Net number of migrants (in thousands) by governorate and by sex, 1996-2001. Source: Authors' calculations.

Governorate	Net number of migrants	
	Male	Female
Cairo	-49375	-3443
Alexandria	-23211	-1764
Port-Said	-693	-58
Suez	-909	-81
Damietta	-192	-46
Dakahlia	-28238	-2983
Sharkia	-22329	-2256
Kalyoubia	-40045	-3529
Kafr El-Sheikh	-2034	-244
Gharbia	-13829	-1446
Menoufia	-23789	-8223
Behera	-3055	-394
Ismailia	-2040	-192
Giza	-1380	-166
Beni-Suef	-4718	-393
Fayoum	-6448	-567
Menia	-13195	-896
Assyout	-20533	-1596
Suhag	-30435	-2216
Quena	-13920	-1074
Aswan	-430	-6
Frontier region	-716	-34

To obtain the age- and sex- specific number of migrants by level of education at the governorate level, we combined the data on migration flows at the governorate level, within Egypt between governorates, and the number of net migrants at the national level between the 1986 and 1996 censuses, and the age- and sex-specific number of migrants by level of education for the whole of Egypt from the previous step (we combined internal migration and international migration). Table 24 shows the net number of migrants by governorate and by sex for 1996-2001.

Age- and sex-specific transition probabilities

Transition probabilities represent the probability for an individual to move from one education category to the next. It happens almost exclusively at young ages during the time when most of the schooling occurs. Transition probabilities do not exist as such and have to be calculated. This can be best done with precise enrolment data by age, sex, and level of education. However, this information is seldom available, therefore, we use more crude estimation procedures based on the existing highest level of education attained by the population, which is most likely available from the census data. We assume that the share of the population between education categories represents the present transition along cohort lines. The estimation of the base-year calculation is as follows: T_{ij} is the transition probability of moving from education state i to education state j . 1, 2, 3, 4, 5 are abbreviations for the five categories in the Egyptian education system. Transitions typically occur in two stages as can be seen from the equations:

$$T_{1,2} (5-9) = \frac{popr_2(5-9)}{popr_1(0-4)}$$

$$T_{1,2} (10-14) = 1 - \frac{popr_1(10-14)}{popr_1(5-9)}$$

$$T_{2,3}(10-14) = \frac{popr_3(10-14)}{popr_2(5-9)}$$

$$T_{2,3} (15-19) = 1 - \frac{popr_2(15-19)}{popr_2(10-14)}$$

$$T_{3,4}(15-19) = \frac{popr_4(15-19)}{popr_3(10-14)}$$

$$T_{3,4} (20-24) = 1 - \frac{popr_3(20-24)}{popr_3(15-19)}$$

$$T_{4,5}(20-24) = \frac{popr_5(20-24)}{popr_4(15-19)}$$

$$T_{4,5} (25-29) = \frac{popr_5(25-29) - popr_5(20-24)}{popr_4(20-24)}$$

where $popr_i$ is the proportion of the population in state i . Table 25 shows the transition probabilities estimated for the starting period 1996-2001.

Table 25. Transition probabilities estimated for 1996-2001, both sexes. Source: Authors' calculations.

Governorate	Level of Education ^{a)}	Male		Female	
Total Egypt	From 1 to 2 ^{b)}	0.78	0.48	0.71	0.27
	From 2 to 3 ^{c)}	0.59	0.75	0.59	0.77
	From 3 to 4 ^{d)}	0.50	0.81	0.54	0.83
	From 4 to 5 ^{e)}	0.42	0.21	0.41	0.10
Cairo	From 1 to 2 ^{b)}	0.78	0.64	0.79	0.62
	From 2 to 3 ^{c)}	0.66	0.78	0.67	0.79
	From 3 to 4 ^{d)}	0.56	0.79	0.61	0.82
	From 4 to 5 ^{e)}	0.52	0.30	0.50	0.18
Alexandria	From 1 to 2 ^{b)}	0.79	0.67	0.79	0.61
	From 2 to 3 ^{c)}	0.50	0.68	0.51	0.70
	From 3 to 4 ^{d)}	0.59	0.76	0.65	0.78
	From 4 to 5 ^{e)}	0.52	0.25	0.54	0.14
Port-Said	From 1 to 2 ^{b)}	0.79	0.81	0.80	0.78
	From 2 to 3 ^{c)}	0.80	0.80	0.79	0.83
	From 3 to 4 ^{d)}	0.54	0.87	0.61	0.90
	From 4 to 5 ^{e)}	0.40	0.20	0.47	0.09
Suez	From 1 to 2 ^{b)}	0.79	0.82	0.80	0.81
	From 2 to 3 ^{c)}	0.75	0.73	0.76	0.75
	From 3 to 4 ^{d)}	0.49	0.79	0.53	0.82
	From 4 to 5 ^{e)}	0.35	0.13	0.41	0.09
Damietta	From 1 to 2 ^{b)}	0.80	0.60	0.72	0.83
	From 2 to 3 ^{c)}	0.55	0.64	0.68	0.75
	From 3 to 4 ^{d)}	0.50	0.83	0.61	0.83
	From 4 to 5 ^{e)}	0.40	0.21	0.40	0.09
Dakahlia	From 1 to 2 ^{b)}	0.79	0.54	0.71	0.64
	From 2 to 3 ^{c)}	0.59	0.70	0.67	0.76
	From 3 to 4 ^{d)}	0.50	0.82	0.56	0.88
	From 4 to 5 ^{e)}	0.40	0.20	0.39	0.08
Sharkia	From 1 to 2 ^{b)}	0.79	0.40	0.71	0.34
	From 2 to 3 ^{c)}	0.62	0.72	0.65	0.76
	From 3 to 4 ^{d)}	0.41	0.80	0.46	0.87
	From 4 to 5 ^{e)}	0.44	0.22	0.34	0.09
Kalyoubia	From 1 to 2 ^{b)}	0.80	0.47	0.72	0.45
	From 2 to 3 ^{c)}	0.57	0.72	0.62	0.75
	From 3 to 4 ^{d)}	0.46	0.69	0.51	0.77
	From 4 to 5 ^{e)}	0.43	0.22	0.38	0.09
Kafr El-Sheikh	From 1 to 2 ^{b)}	0.79	0.39	0.71	0.30
	From 2 to 3 ^{c)}	0.70	0.75	0.72	0.80
	From 3 to 4 ^{d)}	0.36	0.85	0.43	0.90
	From 4 to 5 ^{e)}	0.39	0.18	0.26	0.07
Gharbia	From 1 to 2 ^{b)}	0.79	0.68	0.72	0.65
	From 2 to 3 ^{c)}	0.66	0.81	0.72	0.83
	From 3 to 4 ^{d)}	0.47	0.80	0.51	0.87
	From 4 to 5 ^{e)}	0.44	0.20	0.38	0.06
Menoufia	From 1 to 2 ^{b)}	0.80	0.60	0.72	0.50
	From 2 to 3 ^{c)}	0.70	0.74	0.74	0.77
	From 3 to 4 ^{d)}	0.43	0.75	0.47	0.86
	From 4 to 5 ^{e)}	0.37	0.20	0.34	0.08
Behera	From 1 to 2 ^{b)}	0.80	0.33	0.71	0.07

Governorate	Level of Education ^{a)}	Male		Female	
Ismailia	From 2 to 3 ^{c)}	0.49	0.73	0.48	0.77
	From 3 to 4 ^{d)}	0.49	0.84	0.51	0.87
	From 4 to 5 ^{e)}	0.33	0.16	0.30	0.07
	From 1 to 2 ^{b)}	0.80	0.57	0.72	0.59
	From 2 to 3 ^{c)}	0.65	0.72	0.72	0.71
Giza	From 3 to 4 ^{d)}	0.47	0.75	0.55	0.77
	From 4 to 5 ^{e)}	0.39	0.19	0.34	0.12
	From 1 to 2 ^{b)}	0.74	0.60	0.63	0.50
	From 2 to 3 ^{c)}	0.63	0.76	0.69	0.75
	From 3 to 4 ^{d)}	0.48	0.79	0.50	0.78
Beni-Suef	From 4 to 5 ^{e)}	0.47	0.24	0.46	0.15
	From 1 to 2 ^{b)}	0.74	0.23	0.63	0.00
	From 2 to 3 ^{c)}	0.63	0.77	0.50	0.79
	From 3 to 4 ^{d)}	0.44	0.86	0.51	0.88
	From 4 to 5 ^{e)}	0.35	0.15	0.35	0.05
Fayoum	From 1 to 2 ^{b)}	0.73	0.10	0.63	0.00
	From 2 to 3 ^{c)}	0.56	0.82	0.46	0.83
	From 3 to 4 ^{d)}	0.47	0.88	0.53	0.89
	From 4 to 5 ^{e)}	0.27	0.16	0.31	0.10
	From 1 to 2 ^{b)}	0.73	0.36	0.62	0.00
Menia	From 2 to 3 ^{c)}	0.59	0.81	0.48	0.82
	From 3 to 4 ^{d)}	0.50	0.87	0.55	0.88
	From 4 to 5 ^{e)}	0.32	0.15	0.30	0.07
	From 1 to 2 ^{b)}	0.73	0.35	0.62	0.04
	From 2 to 3 ^{c)}	0.55	0.80	0.50	0.80
Assyout	From 3 to 4 ^{d)}	0.61	0.85	0.61	0.86
	From 4 to 5 ^{e)}	0.28	0.18	0.30	0.08
	From 1 to 2 ^{b)}	0.73	0.55	0.61	0.14
	From 2 to 3 ^{c)}	0.57	0.73	0.52	0.75
	From 3 to 4 ^{d)}	0.43	0.83	0.42	0.82
Suhag	From 4 to 5 ^{e)}	0.46	0.18	0.40	0.07
	From 1 to 2 ^{b)}	0.73	0.61	0.62	0.33
	From 2 to 3 ^{c)}	0.38	0.74	0.38	0.70
	From 3 to 4 ^{d)}	0.69	0.85	0.58	0.78
	From 4 to 5 ^{e)}	0.39	0.18	0.34	0.06
Quena	From 1 to 2 ^{b)}	0.73	0.83	0.62	0.78
	From 2 to 3 ^{c)}	0.66	0.80	0.76	75.00
	From 3 to 4 ^{d)}	0.57	0.82	0.52	0.72
	From 4 to 5 ^{e)}	0.34	0.14	0.39	0.05
	From 1 to 2 ^{b)}	0.75	0.62	0.66	0.46
Aswan	From 2 to 3 ^{c)}	0.55	0.68	0.58	0.72
	From 3 to 4 ^{d)}	0.54	0.81	0.53	0.76
	From 4 to 5 ^{e)}	0.49	0.20	0.37	0.14

^{a)} 1 = Illiterate; 2 = Read and write; 3 = Basic; 4 = Secondary; 5 = Tertiary

^{b)} Ages 5-9 and 10-14

^{c)} Ages 10-14 and 15-19

^{d)} Ages 15-19 and 20-24

^{e)} Ages 20-24 and 25-29

Scenarios for projections

The projections of the total population by level of education for Egypt and its 21 governorates (plus the Frontier region) were conducted by using three scenarios for the period 1996-2051.

a) Constant Scenario

This scenario assumes that all components (fertility, mortality, migration, and transition) remain constant over the projection period at the same level as they were in the base year. It provides a benchmark for comparison. It is especially useful to see the improvements in education already embedded into the population. As explained above, an intermediate step was conducted to control the changes that occur in fertility between the 2000 DHS (1997-2000) and the 2005 DHS (2002-2005).

b) Goal Scenario

This scenario reproduces goals set by the government and international agencies on the demographics and education of Egypt. Fertility was assumed to follow the national target set by the National Population Policy and Strategies (2002-2017) (Ministry of Health and Population 2002), which aims to reduce the total fertility rate from 3.5 in the base period (1996-2001) to the replacement level of 2.1 children by 2017. This will occur in the period 2016-2021, where it would stabilize until the end of the projection period. The goals are set up for the whole country and not for individual governorates separately; hence, we assumed that the relative difference between the fertility of Egypt and the fertility of the governorates observed in 1996 will be kept until 2017 (Table 26). Mortality will decline during the whole projection period, with life expectancy at birth increasing by two years every decade for both sexes, all education categories, and all governorates. It is assumed that migration will be constant at the starting year level during the whole projection period. As to education, it was assumed that the Millennium Development Goals would be successfully achieved, which includes the full intake into primary education and completion of basic education for all by 2015 (implemented in 2011-2016) (UN 2003). The gender gap will be eliminated at the primary and secondary levels by 2005 (implemented in 2001-2006) and at all levels of education by 2015 (implemented for the period 2011-2016). Transition probabilities will remain constant thereafter until the end of the projection period (Table 27). Other transition probabilities (above basic education) will remain constant for the whole projection period. Since the transition probabilities are dependent on the population in the departing state, this assumption will mean an increase in persons with secondary and tertiary education.

Table 26. Assumed total fertility rates by level of education, goal scenario (2016-2021).

Governorate	2001-2006	20016-2021					2016-2021	2046-2051
	Total	Level of Education					Total	Total
	TFR	Illiterate	Read & write	Basic	Secondary	Tertiary	TFR	TFR
Cairo	2.48	2.15	1.98	1.81	1.61	1.51	1.74	1.59
Alexandria	2.5	2.14	1.96	1.79	1.6	1.5	1.69	1.58
Port-Said	2.56	2.14	1.96	1.79	1.6	1.5	1.63	1.58
Suez	2.64	2.26	2.08	1.9	1.69	1.59	1.75	1.69
Damietta	2.73	2.32	2.14	1.95	1.74	1.63	1.8	1.73
Dakahlia	2.79	2.34	2.15	1.96	1.75	1.64	1.84	1.74
Sharkia	3.42	2.8	2.58	2.35	2.09	1.97	2.26	2.1
Kalyoubia	2.83	2.35	2.16	1.97	1.76	1.65	1.89	1.77
Kafr El-Sheikh	2.76	2.24	2.06	1.88	1.68	1.58	1.81	1.69
Gharbia	2.67	2.25	2.07	1.89	1.68	1.58	1.76	1.68
Menoufia	3.1	2.58	2.37	2.17	1.93	1.82	2.05	1.93
Behera	2.93	2.34	2.15	1.96	1.75	1.64	1.92	1.75
Ismailia	3.26	2.74	2.52	2.3	2.05	1.93	2.18	2.06
Giza	2.95	2.44	2.25	2.05	1.83	1.72	1.97	1.83
Beni-Suef	3.28	2.55	2.35	2.14	1.91	1.8	2.18	1.91
Fayoum	4.25	3.3	3.04	2.77	2.47	2.32	2.81	2.47
Menia	4.55	3.54	3.25	2.97	2.64	2.49	3.01	2.64
Assyout	4.55	3.56	3.27	2.99	2.66	2.5	3.01	2.65
Suhag	4.43	3.44	3.17	2.89	2.58	2.42	2.91	2.58
Quena	3.91	3.05	2.81	2.56	2.28	2.15	2.55	2.25
Aswan	2.57	2.14	1.96	1.79	1.6	1.5	1.69	1.59
Frontier region	2.74	2.23	2.05	1.87	1.67	1.57	1.82	1.66
Total Egypt	3.1	2.5	2.3	2.1	1.87	1.76	2.1	1.99

Table 27. Assumed transition probabilities for Egypt, goal scenario, 2011-2016.

Level of Education ^{a)}	1996-2001				2011-2016			
	Male		Female		Male		Female	
From 1 to 2 ^{b)}	0.77	0.48	0.71	0.27	1.00	1.00	1.00	1.00
From 2 to 3 ^{c)}	0.59	0.75	0.59	0.77	1.00	1.00	1.00	1.00
From 3 to 4 ^{d)}	0.50	0.81	0.54	0.83	0.50	0.81	0.50	0.81
From 4 to 5 ^{e)}	0.42	0.21	0.41	0.10	0.42	0.21	0.42	0.21

^{a)} 1 = Illiterate; 2 = Read and write; 3 = Basic; 4 = Secondary; 5 = Tertiary

^{b)} Ages 5-9 and 10-14

^{c)} Ages 10-14 and 15-19

^{d)} Ages 15-19 and 20-24

^{e)} Ages 20-24 and 25-29

c) Trend Scenario

This scenario reproduces the trend observed in education and fertility in the last years. Fertility follows the trend observed in Egypt through several rounds of fertility surveys between 1995 and 2005, fitting an exponential curve. The total fertility rate was observed to reach the level of 1.7 in 2051. We assumed that the relative difference between the TFR for the whole of Egypt and the other categories would be kept at the level observed in 2001-2006. The same is true of the relative difference between the TFR of the whole of Egypt and the TFR in each governorate. Table 28 presents the results of the exercise. Another possibility would have been to calculate the trend based directly on the TFR by education categories and by DHS regions to define the overall shape of the future fertility by education and governorates. However, this exercise led to unrealistic and contradicting results that did not seem acceptable. Education trends were calculated in two steps: First, for each education category in each governorate as well as for the whole of Egypt, we calculated the trend to 2031 looking across three cohorts in 1996⁸ based on the proportions by levels of education. The values for the proportions in 2031, obtained through the extension of the trend shown by the cohorts, were used to calculate new transition probabilities for the target period of 2026-2031 (see Table 29). In a second step, we extended the trend to 2051 for the whole of Egypt. We applied the increase in the transition rates observed in Egypt for the period 2031-2051 to all governorates.

⁸ The reference cohorts were (1) for the illiterate category, the age groups 10-14, 15-19, 20-24; (2) for the read and write category, the age groups 15-19, 20-24, 25-29; (3) for both the basic education and complete secondary education categories, the age groups 20-24, 25-29, 30-34; and for the tertiary category, the age groups 25-29, 30-34, 35-39.

Table 28. Assumed total fertility rates by level of education, trend scenario, 2046-2051.

Governorate	2001-2006	2046-2051					2046-2051
	Total	Level of Education					Total
	TFR	Illiterate	Read & write	Basic	Secondary	Tertiary	TFR
Cairo	2.48	1.74	1.56	1.44	1.34	1.29	1.35
Alexandria	2.5	1.73	1.55	1.43	1.33	1.28	1.36
Port-Said	2.56	1.73	1.55	1.43	1.33	1.28	1.33
Suez	2.64	1.83	1.64	1.51	1.41	1.36	1.41
Damietta	2.73	1.88	1.68	1.55	1.45	1.39	1.49
Dakahlia	2.79	1.89	1.69	1.56	1.46	1.4	1.49
Sharkia	3.42	2.26	2.03	1.87	1.75	1.68	1.78
Kalyoubia	2.83	1.9	1.7	1.57	1.47	1.41	1.5
Kafr El-Sheikh	2.76	1.81	1.62	1.5	1.4	1.35	1.42
Gharbia	2.67	1.82	1.63	1.5	1.4	1.35	1.42
Menoufia	3.1	2.08	1.87	1.72	1.61	1.55	1.64
Behera	2.93	1.89	1.69	1.56	1.46	1.4	1.52
Ismailia	3.26	2.22	1.99	1.83	1.71	1.65	1.75
Giza	2.95	1.97	1.77	1.63	1.52	1.47	1.58
Beni-Suef	3.28	2.06	1.85	1.7	1.59	1.53	1.74
Fayoum	4.25	2.67	2.39	2.2	2.06	1.98	2.24
Menia	4.55	2.86	2.56	2.36	2.21	2.12	2.4
Assyout	4.55	2.87	2.58	2.38	2.22	2.13	2.38
Suhag	4.43	2.78	2.49	2.3	2.15	2.07	2.29
Quena	3.91	2.46	2.21	2.04	1.9	1.83	1.97
Aswan	2.57	1.73	1.55	1.43	1.33	1.28	1.37
Frontier region	2.74	1.8	1.61	1.49	1.39	1.34	1.42
Total Egypt	3.1	2.02	1.81	1.67	1.56	1.51	1.69

Table 29. Assumed transition probabilities, trend scenario, 2026-2031.

Governorate	Level of Education ^{a)}	1996-2001				2026-2031			
		Male		Female		Male		Female	
Total Egypt	From 1 to 2 ^{b)}	0.78	0.48	0.71	0.27	0.96	0.34	0.95	0.08
	From 2 to 3 ^{c)}	0.59	0.75	0.59	0.77	0.77	0.68	0.65	0.76
	From 3 to 4 ^{d)}	0.50	0.81	0.54	0.83	0.36	0.81	0.48	0.84
	From 4 to 5 ^{e)}	0.42	0.21	0.41	0.10	0.42	0.21	0.41	0.10
Cairo	From 1 to 2 ^{b)}	0.78	0.64	0.79	0.62	0.89	0.60	1.00	1.00
	From 2 to 3 ^{c)}	0.66	0.78	0.67	0.79	0.81	0.76	0.73	0.77
	From 3 to 4 ^{d)}	0.56	0.79	0.61	0.82	0.37	0.79	0.53	0.82
	From 4 to 5 ^{e)}	0.52	0.30	0.50	0.18	0.52	0.30	0.50	0.18
Alexandria	From 1 to 2 ^{b)}	0.79	0.67	0.79	0.61	0.94	0.60	1.00	1.00
	From 2 to 3 ^{c)}	0.50	0.68	0.51	0.70	0.59	0.66	0.58	0.69
	From 3 to 4 ^{d)}	0.59	0.76	0.65	0.78	0.44	0.76	0.59	0.79
	From 4 to 5 ^{e)}	0.52	0.25	0.54	0.14	0.52	0.25	0.54	0.14
Port-Said	From 1 to 2 ^{b)}	0.79	0.81	0.80	0.78	1.00	1.00	1.00	1.00
	From 2 to 3 ^{c)}	0.80	0.80	0.79	0.83	0.89	1.00	0.86	1.00
	From 3 to 4 ^{d)}	0.54	0.87	0.61	0.90	0.37	0.87	0.40	0.90
	From 4 to 5 ^{e)}	0.40	0.20	0.47	0.09	0.40	0.20	0.47	0.09
Suez	From 1 to 2 ^{b)}	0.78	0.81	0.80	0.78	1.00	1.00	1.00	1.00
	From 2 to 3 ^{c)}	0.80	0.80	0.79	0.83	0.89	1.00	0.86	1.00
	From 3 to 4 ^{d)}	0.54	0.87	0.61	0.90	0.37	0.87	0.40	0.90
	From 4 to 5 ^{e)}	0.40	0.20	0.47	0.09	0.40	0.20	0.47	0.09
Damietta	From 1 to 2 ^{b)}	0.80	0.60	0.72	0.83	1.00	1.00	1.00	1.00
	From 2 to 3 ^{c)}	0.55	0.64	0.68	0.75	0.59	0.61	0.37	0.72
	From 3 to 4 ^{d)}	0.50	0.83	0.61	0.83	0.82	0.83	0.83	0.84
	From 4 to 5 ^{e)}	0.40	0.21	0.40	0.09	0.40	0.21	0.40	0.09
Dakahlia	From 1 to 2 ^{b)}	0.79	0.54	0.71	0.64	0.99	0.31	1.00	1.00
	From 2 to 3 ^{c)}	0.59	0.70	0.67	0.76	0.68	0.68	0.39	0.76
	From 3 to 4 ^{d)}	0.50	0.82	0.56	0.88	0.40	0.82	0.89	0.88
	From 4 to 5 ^{e)}	0.40	0.20	0.39	0.08	0.40	0.20	0.39	0.08
Sharkia	From 1 to 2 ^{b)}	0.79	0.40	0.71	0.34	0.95	0.29	1.00	1.00
	From 2 to 3 ^{c)}	0.62	0.72	0.65	0.76	0.75	0.70	0.61	0.76
	From 3 to 4 ^{d)}	0.41	0.80	0.46	0.87	0.29	0.81	0.58	0.88
	From 4 to 5 ^{e)}	0.44	0.22	0.34	0.09	0.44	0.22	0.34	0.09
Kalyoubia	From 1 to 2 ^{b)}	0.80	0.47	0.72	0.45	0.92	0.40	1.00	1.00
	From 2 to 3 ^{c)}	0.57	0.72	0.62	0.75	0.67	0.71	0.61	0.75
	From 3 to 4 ^{d)}	0.46	0.69	0.51	0.77	0.29	0.70	0.51	0.78
	From 4 to 5 ^{e)}	0.43	0.22	0.38	0.09	0.43	0.22	0.38	0.09
Kafr El-Sheikh	From 1 to 2 ^{b)}	0.79	0.39	0.71	0.30	1.00	0.00	1.00	1.00
	From 2 to 3 ^{c)}	0.70	0.75	0.72	0.80	0.85	0.72	0.59	0.80
	From 3 to 4 ^{d)}	0.36	0.85	0.43	0.90	0.22	0.86	0.68	0.90
	From 4 to 5 ^{e)}	0.39	0.18	0.26	0.07	0.39	0.18	0.26	0.07
Gharbia	From 1 to 2 ^{b)}	0.79	0.68	0.72	0.65	1.00	1.00	1.00	1.00
	From 2 to 3 ^{c)}	0.66	0.81	0.72	0.83	0.83	0.76	0.50	0.82
	From 3 to 4 ^{d)}	0.47	0.80	0.51	0.87	0.38	0.80	0.77	0.87
	From 4 to 5 ^{e)}	0.44	0.20	0.38	0.06	0.44	0.20	0.38	0.06
Menoufia	From 1 to 2 ^{b)}	0.80	0.60	0.72	0.50	1.00	1.00	1.00	1.00
	From 2 to 3 ^{c)}	0.70	0.74	0.74	0.77	0.78	0.71	0.59	0.77
	From 3 to 4 ^{d)}	0.43	0.75	0.47	0.86	0.30	0.76	0.58	0.87
	From 4 to 5 ^{e)}	0.73	0.20	0.34	0.08	0.37	0.20	0.34	0.08

Governorate	Level of Education ^{a)}	1996-2001				2026-2031			
		Male		Female		Male		Female	
Behera	From 1 to 2 ^{b)}	0.80	0.33	0.71	0.07	0.98	0.05	0.96	0.00
	From 2 to 3 ^{c)}	0.49	0.73	0.48	0.77	0.68	0.72	0.54	0.77
	From 3 to 4 ^{d)}	0.49	0.84	0.51	0.87	0.41	0.85	0.61	0.88
	From 4 to 5 ^{e)}	0.33	0.16	0.30	0.07	0.33	0.16	0.30	0.07
Ismailia	From 1 to 2 ^{b)}	0.80	0.57	0.72	0.59	0.92	0.53	1.00	1.00
	From 2 to 3 ^{c)}	0.65	0.72	0.72	0.71	0.77	0.70	0.62	0.70
	From 3 to 4 ^{d)}	0.47	0.75	0.55	0.77	0.29	0.76	0.59	0.77
	From 4 to 5 ^{e)}	0.39	0.19	0.34	0.12	0.39	0.19	0.34	0.12
Giza	From 1 to 2 ^{b)}	0.74	0.60	0.63	0.50	0.95	0.49	0.95	0.33
	From 2 to 3 ^{c)}	0.63	0.76	0.69	0.75	0.82	0.73	0.71	0.74
	From 3 to 4 ^{d)}	0.48	0.79	0.50	0.78	0.36	0.79	0.47	0.78
	From 4 to 5 ^{e)}	0.47	0.24	0.46	0.15	0.47	0.24	0.46	0.15
Beni-Suef	From 1 to 2 ^{b)}	0.74	0.23	0.63	0.00	0.87	0.15	0.76	0.00
	From 2 to 3 ^{c)}	0.63	0.77	0.50	0.79	0.84	0.75	0.59	0.79
	From 3 to 4 ^{d)}	0.44	0.86	0.51	0.88	0.25	0.87	0.40	0.89
	From 4 to 5 ^{e)}	0.35	0.15	0.35	0.05	0.35	0.15	0.35	0.05
Fayoum	From 1 to 2 ^{b)}	0.74	0.10	0.63	0.00	0.91	0.00	0.77	0.00
	From 2 to 3 ^{c)}	0.56	0.82	0.46	0.83	0.81	0.80	0.58	0.83
	From 3 to 4 ^{d)}	0.47	0.88	0.53	0.89	0.29	0.88	0.43	0.89
	From 4 to 5 ^{e)}	0.27	0.16	0.31	0.10	0.27	0.16	0.31	0.10
Menia	From 1 to 2 ^{b)}	0.73	0.36	0.62	0.00	0.94	0.21	0.77	0.00
	From 2 to 3 ^{c)}	0.59	0.81	0.48	0.82	0.74	0.80	0.54	0.82
	From 3 to 4 ^{d)}	0.50	0.87	0.55	0.88	0.36	0.88	0.55	0.88
	From 4 to 5 ^{e)}	0.32	0.15	0.30	0.07	0.32	0.15	0.30	0.07
Assyout	From 1 to 2 ^{b)}	0.73	0.35	0.62	0.04	0.91	0.25	0.83	0.00
	From 2 to 3 ^{c)}	0.55	0.80	0.50	0.80	0.66	0.79	0.55	0.81
	From 3 to 4 ^{d)}	0.61	0.85	0.61	0.86	0.40	0.86	0.58	0.87
	From 4 to 5 ^{e)}	0.28	0.18	0.30	0.08	0.28	0.18	0.30	0.08
Suhag	From 1 to 2 ^{b)}	0.73	0.55	0.61	0.14	1.00	1.00	0.90	0.00
	From 2 to 3 ^{c)}	0.57	0.73	0.52	0.75	0.51	0.73	0.52	0.76
	From 3 to 4 ^{d)}	0.43	0.83	0.42	0.82	0.51	0.84	0.52	0.83
	From 4 to 5 ^{e)}	0.46	0.18	0.40	0.07	0.46	0.18	0.40	0.07
Quena	From 1 to 2 ^{b)}	0.73	0.61	0.62	0.33	1.00	1.00	1.00	1.00
	From 2 to 3 ^{c)}	0.38	0.74	0.38	0.70	0.26	0.75	0.31	0.75
	From 3 to 4 ^{d)}	0.69	0.85	0.58	0.78	0.79	0.85	1.00	0.79
	From 4 to 5 ^{e)}	0.39	0.18	0.34	0.06	0.39	0.18	0.34	0.06
Aswan	From 1 to 2 ^{b)}	0.73	0.83	0.62	0.78	1.00	1.00	1.00	1.00
	From 2 to 3 ^{c)}	0.66	0.80	0.76	0.75	0.54	0.79	0.41	0.74
	From 3 to 4 ^{d)}	0.57	0.82	0.52	0.72	0.55	0.83	0.75	0.73
	From 4 to 5 ^{e)}	0.34	0.14	0.39	0.05	0.34	0.14	0.39	0.05
Frontier region	From 1 to 2 ^{b)}	0.75	0.62	0.66	0.46	0.91	0.56	1.00	1.00
	From 2 to 3 ^{c)}	0.55	0.68	0.58	0.72	0.62	0.67	0.53	0.72
	From 3 to 4 ^{d)}	0.54	0.81	0.53	0.76	0.37	0.82	0.89	0.77
	From 4 to 5 ^{e)}	0.48	0.20	0.37	0.14	0.48	0.20	0.37	0.14

^{a)} 1 = Illiterate; 2 = Read and write; 3 = Basic; 4 = Secondary; 5 = Tertiary

^{b)} Ages 5-9 and 10-14

^{c)} Ages 10-14 and 15-19

^{d)} Ages 15-19 and 20-24

^{e)} Ages 20-24 and 25-29

Results

Egypt

The population of Egypt will increase rapidly within the next few decades. In all scenarios, it will reach a level of approximately 90 million inhabitants in 2015. By 2031, the population will be between 104 and 115 million, depending on the scenario, and between 121 and 151 million in 2051. The constant scenario gives the highest population (151 million) which would mean more than a doubling of the 2006 population, whereas the two other scenarios have closer absolute population levels: 128 million according to the trend scenario and 121 million according to the goal scenario. These converging results in terms of population are due to the convergence of fertility rates to 2036-2041 as can be seen in Figure 7, although the TFRs diverge again afterwards.

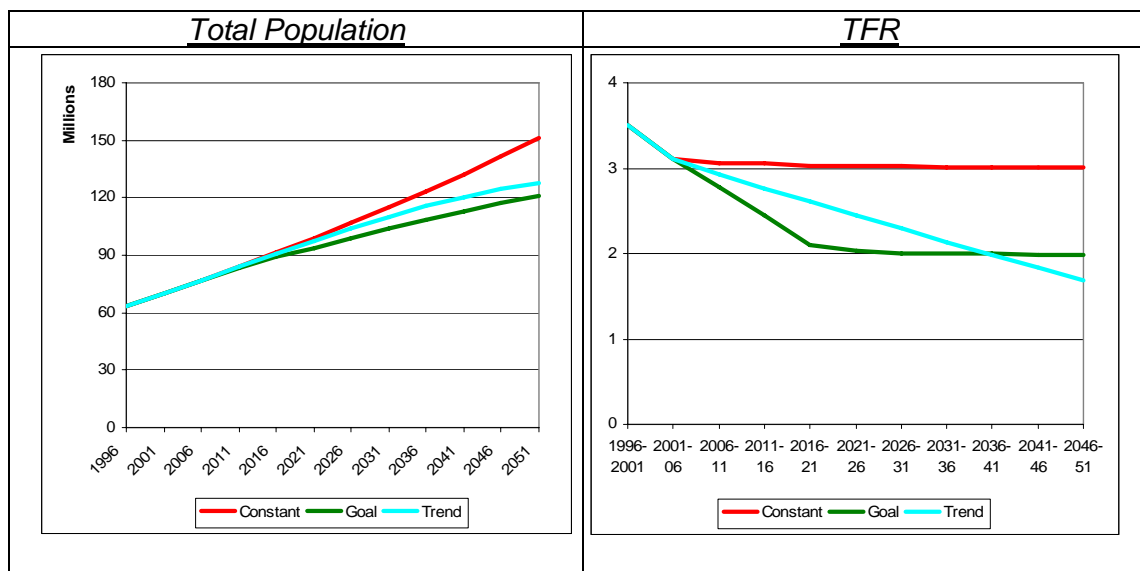

Figure 7. Total population (in millions) and TFR, 1996-2051, according to the constant, goal, and trend scenarios.

If we look at the age structure and the dependency ratios, we can see that the population will remain young over the next 50 years, although Figure 8 shows that the old age dependency ratio will increase substantially, especially after 2030 when it will increase from 10 percent to about 20 percent according to the trend and goal scenarios. The fertility decline envisaged through the trend and goal scenarios will lead the young age dependency ratio from 65 percent in 1996 to 30-32 percent in 2051. This will be favorable for the country because the total dependency ratio will level off over the next 20 to 30 years, depending on the scenario, and will cruise around 50 percent until the middle of the 21st century, when it might possibly increase. The working-age population (aged 15-64) that numbered 42 million in 2001 will increase to 67 million in 2026, according to both the goal and the trend scenarios. In 2051 it will increase to 79 million, according to the goal scenario and 85 million, according to the trend scenario (see Table

32). This development means that the country will have a large working-age population available for the development and economic success of the country. However, as discussed above, this will not happen unless the working-age population has the adapted skills to participate and enhance the development of the country. Besides, the working-age population will be very young. In 2001, 34 percent of the working-age population belonged to the 15-24 year age group. Although the share of the young population will diminish slowly until 2016 and more rapidly thereafter, it will still be around 26-27 percent in 2026 (goal and trend scenarios) and 21-22 percent in 2051. This implies the necessity for the labor market to provide sufficient employment opportunities for those new entrants.

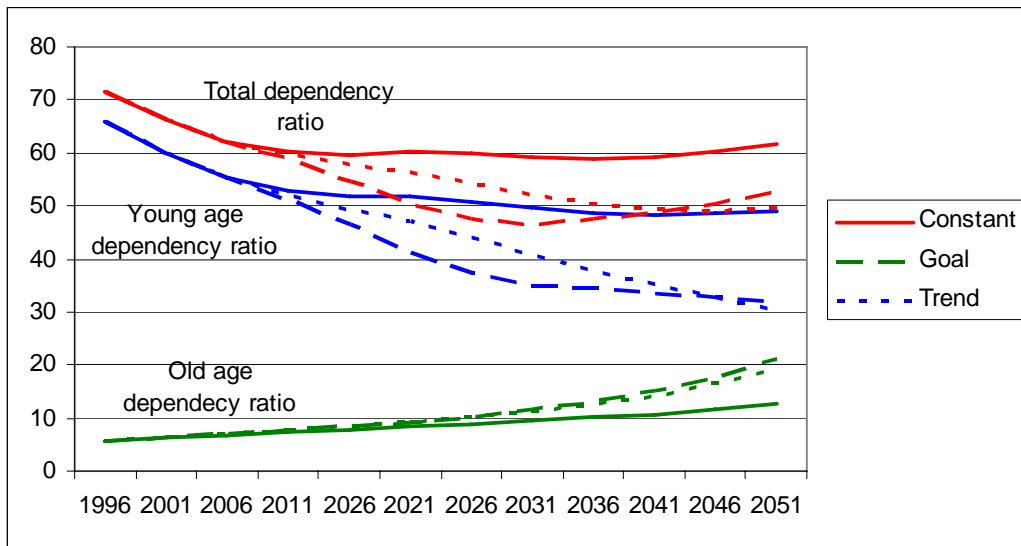

Figure 8. Dependency ratios according to the constant, goal, and trend scenarios, 1996-2051.

Figure 9 and Table 30 show the educational attainment of the labor force over the next 50 years, according to the three scenarios. Although the figures and numbers are different, there are some common features of importance for the future of Egypt. The proportion of the workers with little or no education will diminish as a result of past and present policies because high illiteracy rates are also (and not only) a result of the momentum of education spread throughout the total population. Under the constant scenario that almost freezes enrolment at the present level, one can see that the proportion of illiterate people in the working-age population will diminish from 42 percent in 1996 to 16 percent in 2051. The education momentum is also responsible for the fact that even under the most optimistic (goal) scenario, the population will not be 100 percent literate before 2051.

Another piece of important information is that the proportion with a secondary and tertiary education will increase as a result of past policies. Under the constant scenario, the proportion with a secondary and higher education will increase from 31 percent in 1996 to 60 percent in 2051, almost double. This increase will happen mostly

at the level of secondary education because the progress in tertiary education is more modest. According to the same constant scenario, tertiary educated persons would account for 15 percent in 2051, up from 10 percent in 1996. Under the goal scenario and the trend scenario, the population with a secondary education would increase to 55 percent and 51 percent, respectively; the values for tertiary education would be 28 percent and 17 percent, respectively.

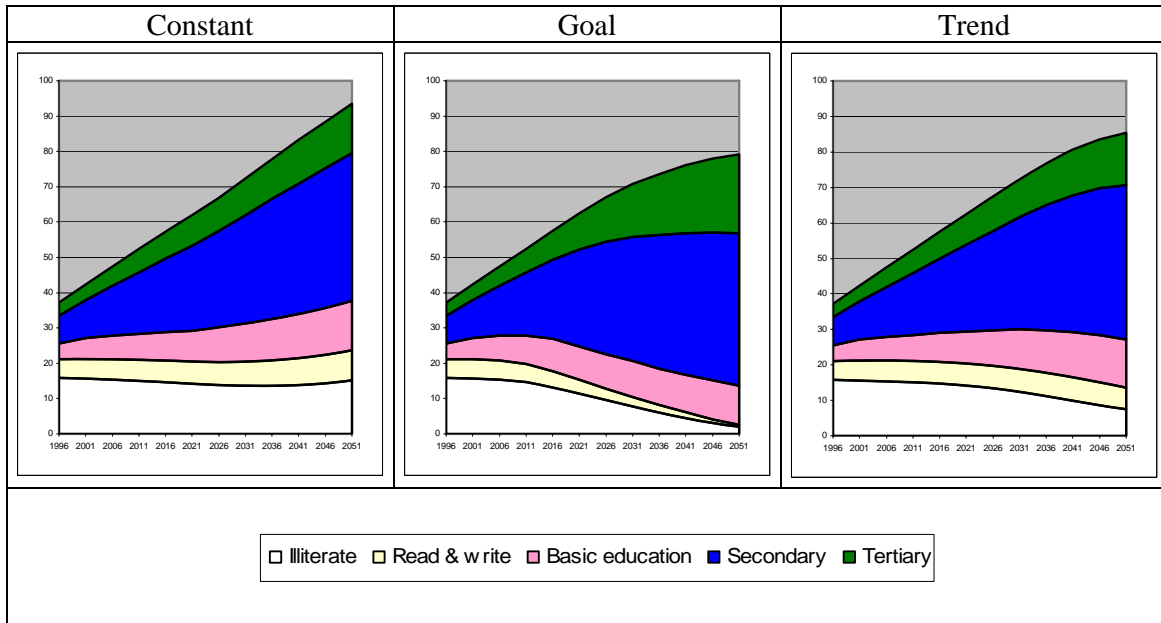

Figure 9. Population aged 15-64 by level of educational attainment, 1996-2051, according to the constant, goal, and trend scenarios.

A more problematic dimension of the results has to do with the gender gap, which is relative to the full participation of women in society. If the trend were to continue, the gender gap would not even be fully closed by 2051. It is especially prominent in the illiterate category, where 11 percent of the female working-age population would still be illiterate. The gender gap is also noticeable at the tertiary level. Only under the goal scenario is it clear that most of the gender differentials in levels of educational attainment would disappear.

The overall fertility level will be influenced by the changes in the overall proportion of women in the levels of education. According to the constant scenario, the TFR remains constant at the 2001-2006 level within each education category. As a result of the changes in the proportion of women by education categories that result from younger, better-educated cohorts replacing older, less-educated ones, the overall TFR declines to three children by the end of the projection period. Under the goal scenario, where the TFR remains constant as of 2016-2021, a further decline to below two would be achieved due to the increasing levels of education.

Table 30. Share of the working-age population (15-64 years of age) by sex, for 2001, 2026, and 2051, according to the constant, goal, and trend scenarios.

Year	Scenario	Sex	Level of Education (in percent)				
			Illiterate	Read & write	Basic	Complete secondary	Tertiary
2001	All	Male	26.7	16.2	15.8	28.3	13.1
		Female	47.4	9.8	12.3	22.4	8.1
		Total	36.9	13.0	14.1	25.4	10.6
2026	Constant	Male	14.9	10.8	16.3	41.5	16.6
		Female	26.3	8.6	12.9	40.2	12.0
		Total	20.7	9.7	14.6	40.8	14.2
	Goal	Male	10.3	5.3	15.3	49.2	19.9
		Female	18.2	4.4	13.8	45.9	17.7
		Total	14.3	4.8	14.6	47.5	18.8
	Trend	Male	14.2	10.6	16.8	41.8	16.5
		Female	25.1	8.4	13.2	41.2	12.1
		Total	19.8	9.5	14.9	41.5	14.3
2051	Constant	Male	11.2	10.1	16.8	44.5	17.4
		Female	20.9	8.3	13.3	44.9	12.6
		Total	16.2	9.2	15.0	44.7	14.9
	Goal	Male	1.6	0.6	14.3	55.3	28.2
		Female	3.5	0.7	13.8	53.8	28.2
		Total	2.6	0.6	14.0	54.5	28.2
	Trend	Male	5.8	7.3	17.7	49.6	19.5
		Female	11.4	7.3	14.0	52.3	15.0
		Total	8.7	7.3	15.8	51.0	17.2

Our projections for Egypt are in line with other projections, as can be seen from Table 31. The constant fertility scenario of the United Nations (2005a) gives larger population numbers for 2050 as compared to ours, but this is mostly due to the assumption that fertility is kept at a constant level of 3.3, whereas the IIASA/CDC fertility in this scenario goes down to 3.0 by 2046-2051. Our trend scenario and the UN medium scenario give very close results: 128 million and 126 million, respectively, in 2050/2051. The official CDC scenarios that are implemented until 2021 (CDC 2000) show a smaller population increase than both the UN and the IIASA/CDC projections. This is mostly due to the starting population that is estimated lower in the official CDC projection, where little adjustment has been made especially for underestimation of the first age groups.

Table 31. Total population, 1996-2051, according to the IIASA/CDC scenarios and to the United Nations variants. The population numbers for the UN variants are for the years 1995 to 2050. Source for the UN variants: UN (2005a). Source for the CDC scenarios: CDC (2000).

	IIASA/CDC Scenarios			UN Variants				Constant Fertility TFR=3.29	CDC Scenarios		
	Constant	Goal	Trend	Medium	High	Low	Medium		High	Low	
1996	63782	63782	63782	61225	61225	61225	61225	58755	58755	58755	
2001	70413	70413	70413	67285	67285	67285	67285	65072	65300	64656	
2006	76816	76946	76946	74033	74033	74033	74033	71595	72262	70612	
2011	83873	83295	83801	81133	81919	80347	82025	78247	79437	76513	
2016	91398	89096	90747	88175	90341	86009	90828	84728	86559	82199	
2021	99173	93982	97527	94834	98812	90856	100048	90883	93462	87472	
2026	107059	98911	103946	101092	106990	95204	109633				
2031	115132	103832	109946	107056	115188	99019	119871				
2036	123544	108622	115468	112689	123642	102099	131089				
2041	132368	113100	120399	117803	132237	104241	143359				
2046	141561	117197	124592	122234	140653	105410	156583				
2051	151058	120991	127915	125916	148649	105679	170705				

Governorates

Projections were carried out at the governorate levels. As explained in the methodology section, most of the demographic (fertility, mortality, migration) assumptions were not developed individually for each governorate but rather evaluate the future of the governorates according to some common development at the national level. On the contrary, the assumptions in terms of education probabilities developed for the trend scenario are based on the latest educational development observed from the levels of educational attainment present among the youngest cohorts in the latest census. In that sense, a comparison between the trend and the goal scenarios by governorate will give an illustrative picture of the gap between the development intentions of the government and development agencies, and the present pace of change forwarded into the future. The results for the governorates are presented in Appendix A in the form of pyramids and detailed tables.

Because of high fertility, the working-age population will increase heavily in some governorates. It will be almost double the size between 2001 and 2026 in Assyout, Fayoum, Quena, Menia, and Suhag (see Table 32). In half of the governorates, the working-age population will have doubled by 2051. In addition to those mentioned earlier, this concerns Beni-Suef, Behera, Giza, Ismailia, Menoufia, and Sharkia. Some of these governorates already have very high levels of unemployment (see Table 7) and will most likely be pressured by the increase in the working population. This concerns Assyout, Ismailia, Quena, Menia, Menoufia, and Sharkia. One should also consider that the working-age population will be very young, with a large proportion in the 15-24 age group. In Assyout, for instance, 36 percent of the population was between 15-24 years old in 2001; in 2051, that age group will represent more than one quarter (25-27 percent) of the working-age population, according to both the trend and the goal scenarios. The same setting is present in Fayoum, Menoufia, and Suhag.

Table 32. Absolute working-age population (in thousands) and proportion of the age group 15-24 (in percent) in the working-age population in 2001, 2026, and 2051, according to the constant, goal, and trend scenarios. Source: Authors' calculations.

Governorate	Constant						Goal				Trend			
	2001		2026		2051		2026		2051		2026		2051	
	Absolute WAP	Percent 15-24 in WAP	Absolute WAP	Percent 15-24 in WAP	Absolute WAP	Percent 15-24 in WAP	Absolute WAP	Percent 15-24 in WAP	Absolute WAP	Percent 15-24 in WAP	Absolute WAP	Percent 15-24 in WAP	Absolute WAP	Percent 15-24 in WAP
Cairo	5326	29	7112	23	8149	23	7133	22	7130	18	7157	22	7556	19
Alexandria	2533	28	3256	23	3672	23	3268	22	3193	18	3283	22	3409	18
Port-Said	351	28	456	22	507	22	457	21	441	17	464	22	492	18
Suez	295	32	433	23	520	23	439	22	454	18	447	23	512	19
Damietta	669	31	1051	23	1310	23	1053	22	1129	18	1059	23	1226	19
Dakahlia	3095	33	4748	25	5952	24	4754	24	5100	19	4780	24	5489	20
Sharkia	3062	35	5227	28	7774	28	5222	27	6481	22	5256	28	7051	23
Kalyoubia	2255	35	3450	26	4423	25	3451	25	3774	20	3470	26	4050	21
Kafr El-Sheikh	1640	33	2605	24	3250	23	2609	23	2787	18	2624	24	3019	19
Gharbia	2562	32	3830	24	4647	23	3832	23	3990	18	3853	24	4315	20
Menoufia	1937	34	3075	27	4204	27	3074	26	3570	21	3090	27	3844	22
Behera	2955	34	4805	25	6263	25	4807	24	5286	19	4836	25	5776	20
Ismailia	491	33	810	27	1157	27	810	26	972	21	815	26	1054	22
Giza	3438	35	5601	25	7448	24	5581	24	6248	19	5619	25	6813	20
Beni- Suef	1295	36	2167	26	3006	26	2167	25	2524	20	2180	26	2756	21
Fayoum	1496	36	3031	31	5316	31	3022	30	4312	24	3044	30	4768	26
Menia	2359	36	4570	32	8371	32	4557	31	6757	25	4592	32	7495	27
Assyout	1972	36	3725	32	6699	32	3718	31	5432	25	3745	31	6002	27
Suhag	2157	36	4012	32	7155	32	4003	31	5811	25	4031	32	6433	27
Quena	2000	36	3591	29	5727	29	3585	28	4718	23	3608	29	5196	25
Aswan	724	33	1075	23	1227	22	1077	22	1061	17	1083	22	1141	18
Frontier	548	34	841	23	1002	23	842	22	859	18	845	23	919	19
Total Egypt	42358	34	66973	27	93482	27	67011	26	79124	21	67410	27	85359	22

The constant scenario shows what improvements have been made in the recent and less recent past. It shows the leap in terms of levels of education over the next 50 years, if the current completion rates continue. This happens in two directions: The first is the reduction of illiteracy rates in the population at a dramatic pace, similar to the urban governorates, where the percentage of illiterate aged 25 and above is at least five times higher in 2001 compared to 2051, for instance, in Port-Said and Suez. The changes are less intense in the poorer governorates, such as in Fayoum or Suhag, but still represent a major decline in the proportion illiterate in the 25+ age groups, from 67 percent in 2001 to 30 percent in 2051 and from 65 percent in 2001 to 24 percent in 2051, respectively. The second is the change in the educational composition of the population. According to the constant scenario, the proportion of the population with a secondary education echoes what we wrote earlier on the imbalances of the education system. Whereas in 2001 about 19 percent of the Egyptian population had completed secondary education, this will be 46 percent in 2051. Amazingly, in all governorates, even the poorer ones, this percentage will be above 40 percent, even in Fayoum, Assyout, Menia, Quena, and Beni-Suef. In some governorates, the share of the 25+ population having completed secondary education will be above 50 percent, such as Port-Said and Suez in the Urban governorates, and Dakahlia, Menoufia, Gharbia, and Kafr El-Sheikh in Lower Egypt. In comparison with the changes occurring among the illiterate and the secondary-educated population, the other educational categories – read and write, basic education, and tertiary education – would experience little change, if the constant scenario were applied. The constant scenario also shows that most of the present efforts are aimed at improving the educational status of the female population. If the increase in levels of education were greater for men during the 50 years between 2001 and 2051, it would be even more important for women, both in terms of literacy and in increasing the number of women with completed secondary education. For instance, in many governorates the proportion illiterate in the 25+ population is divided by 8 in the 50 years, from 43 percent in 2001 to 5 percent in 2051 in Suez, and from 48 percent to 6 percent in Damietta. The same is true at the secondary levels of education.

A comparison between the trend and the goal scenarios show that the trend scenario seems to be sufficient in suppressing illiteracy in most governorates, while in others, efforts will have to be expanded. For instance, in Cairo, Alexandria, Port-Said, and Suez for the Urban governorates, in Damietta and Gharbia in Lower Egypt, and in Aswan in Upper Egypt, the proportion aged 15 and above who are illiterate in 2051 is below 5 percent and is approximately equal in the goal and trend scenarios. These governorates are not homogenous; some of them – like most of the Urban governorates – have a long tradition of campaigning against illiteracy, while others still had quite high levels of illiteracy in 2001, such as Gharbia with 34 percent. A few of the governorates do achieve their goals in terms of eradication of illiteracy in the working-age male population, but not for the female population. This is the case for Suhag and Quena in Upper Egypt, where efforts will have to be intensified for the women. In all other governorates and for both sexes, the scenarios will not be sufficient to ban illiteracy from the population. This lack of success is twofold. The first reason is the legacy of the lack of past investments in education that cannot be repaired unless the country invests in a large-scale literacy campaign (similar to what has happened locally in India). In many governorates, the proportion illiterate in the 15+ population was above 50 percent in 2001; these people will not fully disappear until 2051 and will be crucial to the development of those governorates. The second reason is that some of the

investments to reach universal intake in primary education have not been well implemented. This is particularly true for Giza and Quena in Upper Egypt, to a lesser extent for Dakhalia, Sharkia, Kalyoubia, and Kafr El-Sheikh in Lower Egypt, and for the Frontier region.

Table.33. Total fertility rates in 2001-2006 and in 2046-2051 according to the constant, goal, and trend scenarios.

Governorate	2001-2006	2046-2051		
		Constant	Goal	Trend
Cairo	2.48	2.40	1.59	1.35
Alexandria	2.50	2.41	1.58	1.36
Port-Said	2.56	2.34	1.58	1.33
Suez	2.64	2.50	1.69	1.41
Damietta	2.73	2.58	1.73	1.49
Dakahlia	2.79	2.63	1.74	1.49
Sharkia	3.42	3.23	2.10	1.78
Kalyoubia	2.83	2.70	1.77	1.50
Kafr El-Sheikh	2.76	2.58	1.69	1.42
Gharbia	2.67	2.52	1.68	1.42
Menoufia	3.10	2.93	1.93	1.64
Behera	2.93	2.75	1.75	1.52
Ismailia	3.26	3.11	2.06	1.75
Giza	2.95	2.82	1.83	1.58
Beni-Suef	3.28	3.08	1.91	1.74
Fayoum	4.25	3.98	2.47	2.24
Menia	4.55	4.27	2.64	2.40
Assyout	4.55	4.29	2.65	2.38
Suhag	4.43	4.13	2.58	2.29
Quena	3.91	3.63	2.25	1.97
Aswan	2.57	2.41	1.59	1.37
Frontier regions	2.74	2.58	1.66	1.42
Total Egypt	3.10	3.00	1.99	1.69

As discussed in the introduction and background sections, tertiary education will be important for the development of Egypt. As we have seen, the proportion with completed secondary education has increased and this could allow for a parallel increase in the proportion completing a tertiary education. One can see from the constant scenario that the proportion in tertiary education would increase mostly as a result of the increase in secondary education and the probability that the proportion of that group would move to tertiary education. In the case of Suez, Suhag, and Quena, the trend scenario translates into significantly higher shares of the 25+ population with a tertiary education than with the other scenarios, showing the effect of recent increases in enrolment. For the other governorates, the scenarios end in a very close share of the tertiary-educated population, from a minimum of 12 percent in 2051 in Menia, Quena, and Beni-Suef, to a maximum of 33 percent in Cairo. Although the gap between the proportion of men and women with a tertiary education will close, it will not be as dramatic as for the other education categories, such as secondary education. Only in

Alexandria will the gender gap close in the 25+ population, whereas in most governorates, the difference will be between 6 and 10 percentage points in favor of men, to a maximum of 17 percent in Aswan, with 32 percent of the men and 15 percent of the women having completed tertiary education. This is a clear point for policy targeting to allow more female students to enter university, if Egypt wants to achieve a knowledge-based society.

As mentioned in the discussion of the results for the whole of Egypt, education will have an impact on the overall fertility level. For instance, in Table 33, the constant fertility scenarios show that in 2051, the effect alone of changes in the weight of the different education groups could push the fertility down by 3-9 percent. The effect is especially strong in the governorates where changes in the levels of educational attainment have occurred in the recent past, such as Port-Said, Kafr El-Sheikh, Sohag, and Quena.

Differences between the whole of Egypt and the sum of the governorates

As discussed earlier, we developed scenarios for the whole of Egypt and for 21 governorates and the Frontier region separately. It is interesting to see if there is a difference when summing up the population of the governorates and the projections for the whole of Egypt for the period 1996-2051. As can be seen from Figure 10 and Table 34, the difference is not that large. In terms of total population, the sum of the governorates gives a systematically higher population than the projections of Egypt: 5.5 percent higher in 2051 according to the constant scenario; 3.8 percent higher according to the goal scenario; and 5.7 percent higher according to the trend scenario. If there is a difference in terms of population size, Table 34 shows that the levels of education are very close.

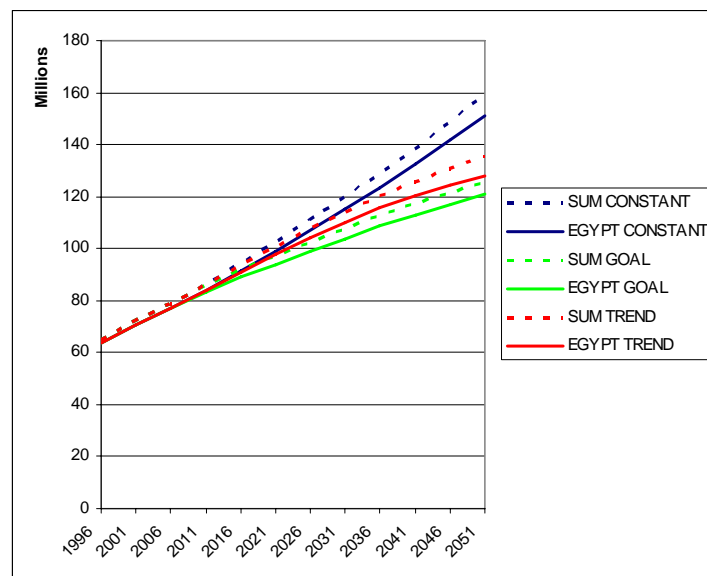

Figure 10. The population of the whole of Egypt and the sum of the governorates, 1996-2051, for the constant, goal, and trend scenarios.

Table 34. Shares of Figure 10, showing the population of the whole of Egypt and the sum of the governorates, 1996-2051, for the constant, goal, and trend scenarios.

	1996					2051				
	Level of Education (in percent)					Level of Education (in percent)				
	1 ^{a)}	2 ^{b)}	3 ^{c)}	4 ^{d)}	5 ^{e)}	1 ^{a)}	2 ^{b)}	3 ^{c)}	4 ^{d)}	5 ^{e)}
Sum Constant	47	23	12	13	6	28	17	14	31	10
Egypt Constant	46	23	12	13	6	27	18	14	31	11
Sum Goal	47	23	12	13	6	12	9	17	41	21
Egypt Goal	46	23	12	13	6	12	9	17	41	21
Sum Trend	47	23	12	13	6	16	16	16	39	14
Egypt Trend	46	23	12	13	6	15	14	17	39	14

a) 1 = Illiterate

b) 2 = Read and write

c) 3 = Basic

d) 4 = Secondary

e) 5 = Tertiary

Special scenarios for the whole of Egypt

To show the possible impact of future education and fertility trends, we developed some long-term scenarios to the beginning of the next century (to 2101) for the whole of Egypt. The twelve scenarios involve the following assumptions:

- Constant fertility (const_fert): As in the constant scenario, the fertility is kept constant within each education category at levels observed in 2001-2006.
- Goal fertility (goal_fert): As in the goal scenario, the fertility reaches replacement fertility in 2016-2021 and is kept at this level until the end of the projection period.
- Trend fertility (trend_fert): As in the trend scenario until 2046-2051 and constant afterwards until 2101.
- Accelerated fertility decline (accel_fert): The TFR by education category reached in the trend scenario in 2046-2051 is achieved under this scenario in 2026-2031.
- Constant education (const_edu): As in the constant scenario, the transition probabilities are kept constant at levels observed in 1996-2001.
- Goal education (goal_edu): As in the goal scenario, the transitions are kept constant after reaching the target.
- Trend education (trend_edu): As in the trend scenario, the transitions are calculated until the period 2046-2051 and afterwards the transitions are interpolated until they reach the probabilities observed in 2046-2051 under the goal scenario in 2066-2071. Transition probabilities are kept constant afterwards.

There is only one scenario for mortality with the same increase of two years per decade within each education category until 2101. Migration is kept constant at the

levels observed in 1996-2001 throughout the projection period. Figure 11 gives the total population for the whole of Egypt according to the 12 special scenarios.

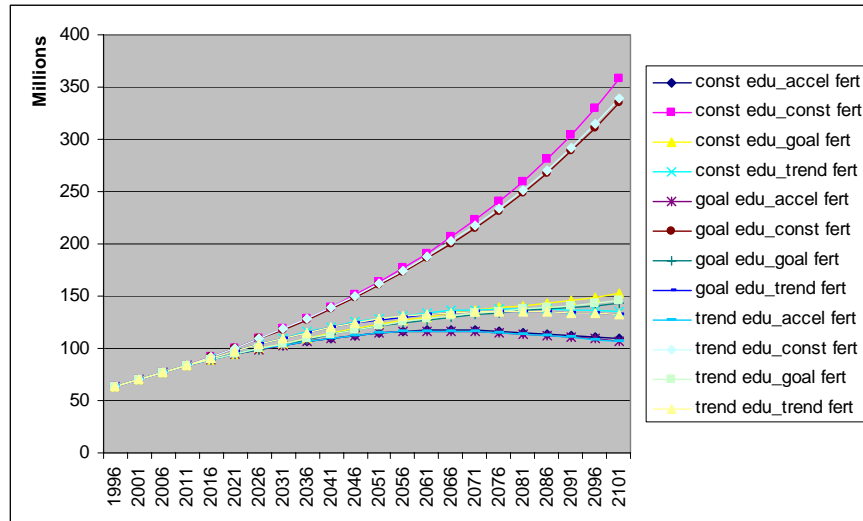

Figure 11. Total population, Egypt, 1996-2101, according to 12 special scenarios.

The scenarios show that the fertility will be the main driver of population change in Egypt over the next 100 years. Under the constant fertility scenarios at the 2001-2006 levels, a very unlikely development for Egypt would occur: The population would be as high as 358 million at the turn of next century. Actually, a significant part of this growth would be due to the increase in the proportion of the old-age population, due to the assumption of increasing life expectancy. The pyramids in Appendix B show that within the 21st century, Egypt will have to deal with ageing, because around 25-30 percent of the population will be above age 65, depending on the fertility scenario (except for the constant fertility scenarios). If we ignore the assumption of constant fertility, the population goes in two directions, depending on whether one takes the accelerated fertility decline assumption or the goal or trend fertility assumptions. In the case of an accelerated fertility decline, the population would grow to 116-118 million in 2066 and then start to decline, reaching 107-109 million in 2101. What is even more interesting is that the levels of education impact quite seriously on population growth as seen from the difference between the different trend fertility scenarios as associated with different education scenarios that could lead to 143-152 million people in 2101, depending on which education path is chosen.

The pyramids presented in Appendix B show that the Egyptian population would have a totally different human capital base depending on the education scenario. The pyramids show the momentum of education diffusion and provide a solid basis to push for an earlier start in increasing enrolment, without sacrificing quality. Eradication of illiteracy (meaning that all people will achieve at least a junior secondary education) in the working-age population, for males and females at the same time, will happen only in 2066 under the goal scenario, and not until 2096 under the trend scenario. According to the goal scenario, the gender gap in tertiary education will disappear in 2051, but this

will only happen in 2096 according to the trend scenario. However, the trend scenario, which can be seen as an extension of present efforts in education, shows that the population of Egypt will be very well educated at the turn of the next century, with almost 85 percent of the population having completed at least secondary education and 28 percent possessing a tertiary education. This is one percent higher than the rates in 2005 for the 25 countries of the European Union.

Conclusions

This report is based on a detailed analysis of the changes that could occur in Egypt over the next 50 years, with some extensions to the end of the century that are related to demography and the development of human capital for the whole of Egypt and at the governorate level. The present situation related to human capital in Egypt is characterized by three main dimensions. The first is extensive investments in education with little returns in terms of a qualified labor force. In 2001 about 37 percent of the working-age population was illiterate. Another 13 percent could read and write, but had never completed primary education. This meant that 50 percent of the working-age population was very low qualified. Even more striking was the discrepancy between the education of the male and female working-age population. If 27 percent of the men aged 15-64 were illiterate, almost one out of two women were illiterate (47 percent in 2001), which explains the low participation of women in the qualified labor force. However, Egypt has been increasing the share of its total budget for the social sector and in particular for education substantially over the last decade: The education sector received 10.2 percent of the total government spending in 1990-1991 and 18 percent in 1998-1999 (Zahir et al. 2006).

The second dimension is the high rate of population growth. It was above 2 percent until 1990 and above 1.5 percent until 2015 (UN 2005a). Fertility has been slowly but steadily declining to 3.1 children in 2005. This will bring many more years of population increase in the future. As a consequence, the so-called demographic window of opportunity will be relatively flat and long stretched. This window results from a low total dependency ratio which implies large working-age populations that can contribute to the economy. However, the contribution of the working-age population will only happen if it has the qualifications to realize the development goals. High population growth will create increasing pressure on the education system to provide quality education for all and on the labor market to create jobs that are able to absorb both the increases in the levels of qualifications and the numbers of young entrants to the work force.

The third dimension has to do with the capacity of the economy to create the job opportunities needed to utilize the growing working-age population. As discussed earlier, the levels of unemployment have been very high since the 1980s, fluctuating between 10 percent and 15 percent. This brings many worries within the context of increasing the size of the labor force.

Our main conclusion from this work is that education could be a crucial input to help Egypt reach its development goals. After looking at the recent developments in terms of fertility, mortality, migration, education, and labor force participation, we developed scenarios to look at the future human capital until 2051 for the whole of

Egypt and for the governorates. The constant scenario shows what would happen if all parameters would remain constant at starting year levels. The goal scenario implements targets in terms of fertility reduction and increases in schooling levels. The trend scenario, based on retrospective analysis, extrapolates present trends to translate them into future parameters.

We find that the total population in Egypt will increase from 70.4 million in 2001 to 99-104 million in 2026 and 121-128 million in 2051, depending on the scenario. Within the next 30 years, the proportion of people aged 5-20 will decrease from 34 percent to 21 percent, but the actual number will increase by another 20 percent (from 23 million in 2001 to 25-27 million in 2051). The working-age population will also increase considerably and even triple in some governorates between 2001 and 2051 (Assyout, Fayoum, Menia, and Suhag) according to the trend scenario. This will add another constraint since the working population aged 15-24 will have a high share of new entrants into the labor force, from 34 percent in 2001 for the whole of Egypt to 21-22 percent in 2051 according to the constant and the trend scenarios, respectively. In some governorates, the proportion in 2051 will be as high as 25-27 percent. At the same time, if the proportion of workers with little or no education diminishes as a result of past and present policies, even under the most optimistic (goal) scenario, the population will not be 100 percent literate before 2051. Part of the problem of high illiteracy rates in the population is a result of the momentum of education spread throughout the total population. The proportion with secondary and tertiary education will also increase as a result of past policies, from 31 percent in 1996 to 60 percent in 2051, which is almost double. This increase will happen mostly at the level of secondary education, because progress in tertiary education is more modest. The gender gap that is linked to the full participation of women in the society will not have been fully closed by 2051. It is especially prominent in the illiterate category, where 11 percent of the female working-age population would still be illiterate. The gender gap is also noticeable at the tertiary level. Only under the goal scenario is it clear that most of the gender differentials in levels of educational attainment would disappear.

Results for the governorates show the different degrees of education momentum. A comparison between the trend and the goal scenarios show that the trend scenario seems to be sufficient in suppressing illiteracy in most governorates, while in others, efforts will have to be expanded. The same is true about the removal of the gender differentials in the levels of education of the working-age population.

The implications of the projections are not trivial. The main outcome is that Egypt will need to better utilize its population as an engine of growth for the development of the country to realize the window of opportunity that would be offered by a large working-age population and low dependency ratios over the next 50 years. The battle will have to be fought on three fronts. The first is the development of human capital by increasing the levels of educational attainment. The projections show that although the country is moving in the right direction, the pace might be too slow and too heterogeneous among governorates so that an intensification of reforms and an increase in enrolment would be needed overall and in particular in some governorates, where past investments have been lagging. Another benefit from increasing the levels of education is that it could increase the demand for skilled Egyptian workers outside the country and ease the pressure on the labor markets. "The pool of migrant employees created would constitute a dynamic resource of great benefit to Egypt through their

exposure to the demanding levels of efficiency abroad, as well as their savings and remittances” (UNDP 2005: 103). The second front is that the economy will have to be structurally changed. We totally share the conclusions of the UNDP report (2005) that proposes the development of growth sectors such as manufacturing, commerce, services, information and communication technology, and tourism in order to accelerate the growth in employment for the expanding skilled population and the remaining unskilled population. The third front is related to the environment and to solving the equation between high population growth and the sustainability of natural resources.

In conclusion, all of these policies in Egypt must be conscious of the severe limitations in water availability. While massive job creation is imperative, given the near certain doubling of the working-age population, this cannot be in agriculture or other heavily water-consuming industries. The necessary improvements in water efficiency of food production, as well as in household water consumption, are costly and require special skills. Egypt must generate the income for implementing such technologies by developing industries which produce high value and internationally marketable output, while using high labor and human capital input combined with minimal water input. Identifying and developing such strategies is the main challenge for the near future.

References

- AbouZahr, Carla and Tessa Wardlaw. 2001. *Maternal Mortality in 1995: Estimates Developed by WHO, UNICEF, UNFPA*. Geneva, Switzerland: World Health Organization, WHO/RHR01.9.
- Alkitkat, Huda. 2000. *Female Internal Migration in Egypt*. Cairo: Institute for Statistical Studies and Research (unpublished).
- Birdsall, N. and J. L. Londoño. 1997. *Inequality and Human Capital Accumulation in Latin America (With Some Lessons for Egypt)*. Distinguished Lecture Series 7. Cairo: The Egyptian Centre for Economic Studies.
- CAPMAS. 1976. *1976 Census for Population and Houses*. Cairo: Central Agency for Public Mobilization and Statistics.
- CAPMAS. 1986. *1986 Census for Population and Houses*. Cairo: Central Agency for Public Mobilization and Statistics.
- CAPMAS. 1998. *1996 Census for Population and Houses*. Cairo: Central Agency for Public Mobilization and Statistics.
- CAPMAS. 2000. *The United Evaluation 2000*. Cairo: Central Agency for Public Mobilization and Statistics.
- CAPMAS. 2004. *Egypt in Figures*. Cairo: Central Agency for Public Mobilization and Statistics.
- CAPMAS. 2005. *Statistical Yearbook*. Cairo: Central Agency for Public Mobilization and Statistics.
- CBE. 2003. *Monthly Statistical Bulletin*, Vol. 72. Cairo: Economic Research Department, Central Bank of Egypt.

- CDC. 2000. *Egypt's Population Projections, 1996-2021*. Cairo: Cairo Demographic Center.
- CDC. 2003a. *Population of Egypt in the 20th century*. Cairo: Cairo Demographic Center.
- CDC. 2003b. *Urbanization in Egypt: Demographic, Social and Economic Aspects*. Papers on the Demography of Egypt, No.8. Cairo: Cairo Demographic Center.
- CDC. 2006. *Exploring Reasons for the Relatively High Fertility of Educated Women in Egypt*. Cairo: Cairo Demographic Center.
- CDC and NIDI. 2003. *International Migration from Egypt: Characteristics, Motives, and Impacts*. Cairo: Cairo Demographic Center.
- Cochrane, S. H. and E. E. Massiah. 1995. Egypt: Recent Changes in Population Growth, Their Causes and Consequences. Human Resources Development and Operations Policy Working Paper No. HRO 49. Washington, D.C.: The World Bank.
- Dev Tech Systems. 2003. *Islamic Education in the Middle East Region*. Arlington: Dev Tech Systems, Inc.
- EIDHS. 1998. *Egypt Interim Demographic and Health Survey 1997*. Cairo: El-Zanaty and Associates and Calverton, MD: Macro International Inc.
- EIDHS. 1999. *Egypt Interim Demographic and Health Survey 1998*. Cairo: El-Zanaty and Associates and Calverton, MD: Macro International Inc.
- Eltigani, E. E. 2003. Stalled fertility decline in Egypt, why? *Population and Environment* 25(1): 41-59.
- El-Zanaty, F. and A. A. Way. 2001. *Egypt Demographic and Health Survey 2000*. Calverton, MD: Ministry of Health and Population [Egypt], National Population Council, and ORC Macro.
- El-Zanaty, F. and A. A. Way. 2004. *Egypt Interim Demographic and Health Survey 2003*. Cairo: Ministry of Health and Population [Egypt], National Population Council, El-Zanaty and Associates, and ORC Macro.
- El-Zanaty, F. and A. A. Way. 2006. *Egypt Demographic and Health Survey 2005*. Cairo: Ministry of Health and Population, National Population Council, El-Zanaty and Associates, and ORC Macro.
- El-Zanaty, F., H. A. A. Sayed, H. Zaky, and A. A. Way. 1993. *Egypt Demographic and Health Survey 1992*. Calverton, MD: National Population Council [Arab Republic of Egypt] and Macro International Inc.
- El-Zanaty, F., E. M. Hussein, G. A. Shawky, A. A. Way, and S. Kishor. 1996. *Egypt Demographic and Health Survey 1995*. Calverton, MD: National Population Council [Egypt] and Macro International Inc.
- ESCWA. 2005. *Annual Review of Developments in Globalization and Regional Integration in the Countries of the ESCWA Region, 2005*. Beirut: United Nations Economic and Social Commission for Western Asia.

- Engelhardt, H. 2005. Recent Trends and Components of Change in Fertility in Egypt. Interim Report IR-05-024. Laxenburg, Austria: International Institute for Applied Systems Analysis.
- Fargues, Philippe. 1997. State policies and the birth rate in Egypt: From socialism to liberalism. *Population and Development Review* 23: 115-138
- Fawzy, S. 2002. Investment Policies and the Unemployment Problem in Egypt. Working Paper No. 68. Cairo: The Egyptian Center for Economic Studies.
- Fergany N. 1995. Recent Trends in Participation in Economic Activity and Open Unemployment in Egypt. Almishkat Research Notes, No. 10 (September). Cairo: Almishkat Centre for Research.
- Galal, A. 2003. Social Expenditure and the Poor in Egypt. Working Paper No. 89. Cairo: The Egyptian Center for Economic Studies.
- Goujon, A. and W. Lutz. 2004. Future human capital: Population projections by level of education. Pages 121-157 in Wolfgang Lutz, Warren C. Sanderson, and Sergei Scherbov (eds.), *The End of World Population Growth in the 21st Century: New Challenges for Human Capital Formation and Sustainable Development*. London: Earthscan.
- Gwatkin, D. R., S. Rutstein, K. Johnson, E. A. Suliman, A. Wagstaff. 2003. *Initial Country-level Information about Socioeconomic Differences in Health, Nutrition, and Population, Volumes I and II*. Washington, D.C.: The World Bank.
- Hill, K., R. Pande, M. Mahy, and G. Jones. 1998. *Trends in Child Mortality in the Developing World: 1960 to 1996*. New York: UNICEF.
- Lutz, W., W. C. Sanderson, and A. Wils. 2002. Conclusions: Toward comprehensive P-E studies. Pages 225-250 in W. Lutz, A. Prskawetz, and W. C. Sanderson, eds. *Population and Environment. Methods of Analysis*. Supplement to *Population and Development Review*, Vol. 28, 2002. New York: The Population Council.
- Miller, P. C. 1992. Trends in the management of childhood diarrhoea in Egypt: 1979-1990. *Journal of Diarrhoeal Diseases Research* 10(4): 193-200.
- Ministry of Education. 2003. *The National Plan for Education for All (2002/2003 – 2015/2016)*. Cairo: Ministry of Education, 90 pp.
- Ministry of Health and Population. 2001. *National Maternal Mortality Study: Egypt 2000. Report of Findings and Conclusions*. Cairo: Directorate of Maternal Health and Child Health Care, Ministry of Health and Population.
- Ministry of Health and Population. 2002. *National Population Policy and Strategies (2002-2017)*. Cairo: Ministry of Health and Population.
- Radwan, S. 1997. Towards Full Employment: Egypt into the 21st Century. Distinguished Lecture Series 10. Cairo: The Egyptian Centre for Economic Studies.
- Richards, A. 1992. Higher Education in Egypt. Policy Research Working Paper WPS 862. Washington, D.C.: The World Bank.

- Sachs, J. 1996. *Achieving Rapid Growth: The Road Ahead for Egypt*. Distinguished Lecture Series 3. Cairo: The Egyptian Centre for Economic Studies.
- Sayed, H. A. A., M. Osman, F. El-Zanaty, and A. Way. 1989. *Egypt Demographic and Health Survey 1988*. Columbia, MD: National Population Council [Arab Republic of Egypt] and Institute for Resource Development/Macro Systems, Inc.
- UN. 2000a. *United Nations Millennium Declaration*. New York: United Nations, A/RES/55/2.
- UN. 2000b. *World Population Prospects CD-ROM: The 2002 Revision*. New York: United Nations.
- UN. 2002. *Reporting on the Millennium Development Goals at the Country Level: Egypt*. Cairo: Public Administration Research and Consultation Center, United Nations.
- UN. 2003. *Indicators for Monitoring the Millennium Development Goals Definitions Rationale Concepts and Sources*. New York: United Nations.
- UN. 2005a. *World Population Prospects. The 2004 Revision*. CD-ROM. New York: United Nations, Population Division, Department of Economic and Social Affairs, STA/ESA/SER/260.
- UN. 2005b. *UN Common Country Assessment. Embracing the Spirit of the Millennium Declaration*. www.dag.org.eg/UNFPAEgypt/FinalCCA2005.pdf (accessed December 2005).
- UNDP. 2003. *Egypt Human Development Report 2003*. Cairo: United Nations Development Programme and the Institute of National Planning, Egypt.
- UNDP. 2004. *Egypt Human Development Report 2004*. Cairo: United Nations Development Programme and the Institute of National Planning, Egypt.
- UNDP. 2005. *Egypt Human Development Report 2005*. Cairo: United Nations Development Programme and the Institute of National Planning, Egypt.
- UNESCO. 1976. *Statistical Yearbook 1975*. Paris: United Nations Educational, Scientific and Cultural Organization
- UNESCO. 1995. *Statistical Yearbook 1995*. Paris: United Nations Educational, Scientific and Cultural Organization
- UNESCO. 2002. *Estimated Illiteracy Rate and Illiterate Population Aged 15 Years and Older, by Country, 1970-2015*. Montreal: United Nations Educational, Scientific and Cultural Organization, Institute for Statistics. Available online at: http://www.uis.unesco.org/TEMPLATE/html/Exceltables/education/View_Table_Literacy_Country_Age15+.xls
- UNESCO. 2004. *UIS Global Education Database*. Montreal: United Nations Educational, Scientific and Cultural Organization, Institute for Statistics. Available online at: <http://www.uis.unesco.org/>
- UNICEF. 2006. *UNICEF Statistics. Child Mortality*. May 2006 update. <http://childinfo.org/areas/childmortality/> (accessed January 2007)
- UNICEF. 2007. *The State of the World's Children 2007*. New York: UNICEF

- USCB. 2005. *International Data Base*. Washington, D.C.: U.S. Census Bureau. Available online at: <http://www.census.gov/ipc/www/idbnew.html>. Data updated 04-26-2005, download of October, 2005.
- USCB. 2004. *IDB Data Access*. Washington, D.C.: U.S. Census Bureau. <http://www.census.gov/ipc/www/idbprint.html>.
- World Bank. 1997. *Egypt in the Global Economy: Strategic Choices for Savings, Investments, and Long-term Growth*. Washington, D.C.: World Bank.
- World Economic Forum. 2006. *The Global Competitiveness Report 2006-2007*. New York: Palgrave Macmillan.
- Yousif, H. M., A. Goujon, and W. Lutz. 1996. *Future Population and Education Trends in the Countries of North Africa*. RR-96-11. Laxenburg, Austria: International Institute for Applied Systems Analysis.
- Zahir, D. E. D., K. H. Bayoumy, A. El Shukhebi, and M. A. Kader. 2006. *Education Finance in Egypt*. Dakar: Working group on Finance and Education of the Association for the Development of Education in Africa (ADEA) and the Council for the Development of Social Science Research in Africa (CODESRIA).
- Zohry, Ayman. 2005. *Migration Without Borders: North Africa as a Reserve of Cheap Labor for Europe*. Draft article for the "Migration Without Borders" series. Paris: UNESCO.

Appendix A. Results of the Projections to 2051 for Egypt and its Governorates According to the Constant, Goal, and Trend Scenarios

Egypt

Figure A-1. Population pyramids for Egypt, 2001 and 2051, according to the constant, goal, and trend scenarios.

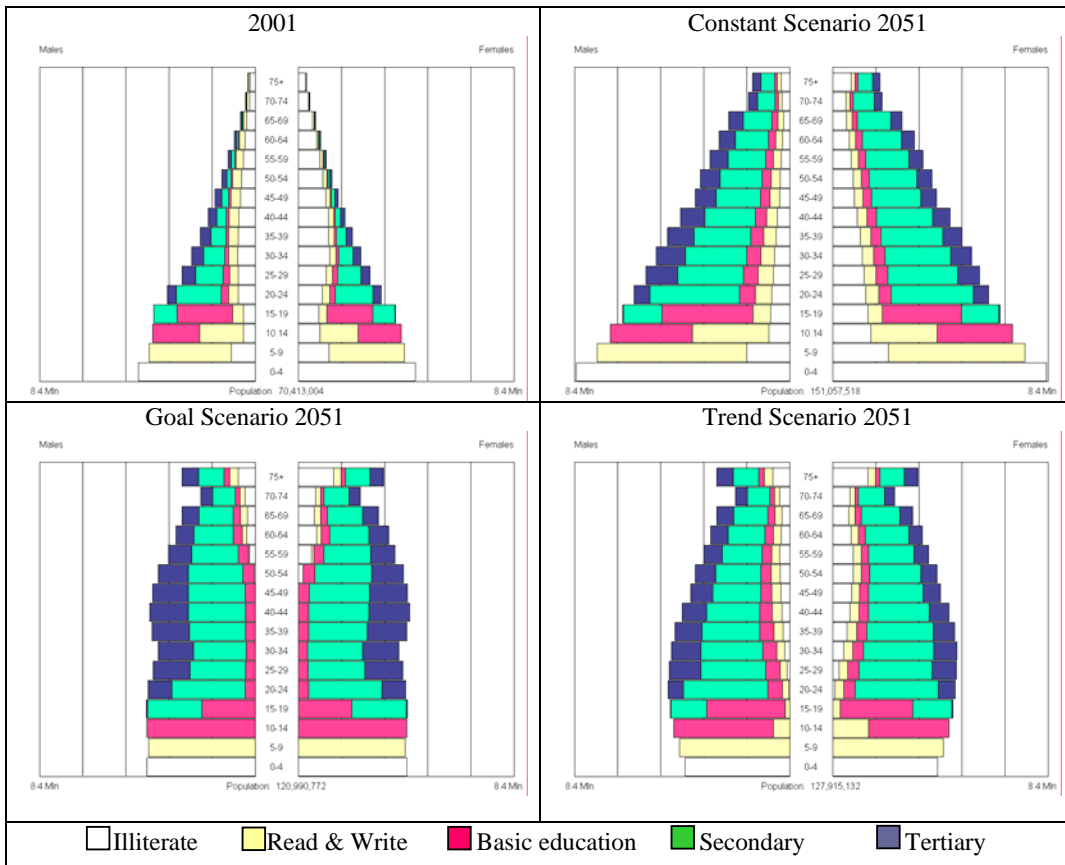

Table A-1. Proportion of the population (in percent) by age, sex, and level of education and total, Egypt.

Scenario	Year	Age	Males					Females					Both sexes							
			Illiterate	Read & write	Basic education	Secondary	Tertiary	Total	Illiterate	Read & write	Basic education	Secondary	Tertiary	Total	Illiterate	Read & write	Basic education	Secondary	Tertiary	Total
2001	15-19	15-19	12	11	55	23	0	3964740	21	9	48	23	0	3779303	16	10	51	23	0	7744043
		20-24	20	11	9	51	10	3415548	29	9	7	46	10	3223908	24	10	8	48	10	6639456
		25-29	23	11	9	37	19	2862176	39	9	7	33	13	2792905	31	10	8	35	16	5655081
		30-34	28	14	7	32	19	2477636	50	10	4	23	13	2436057	39	12	6	28	16	4913693
		35-39	31	18	6	26	20	2149067	56	11	4	18	12	2109170	43	14	5	22	16	4258237
		40-44	35	21	5	20	18	1830676	64	11	3	12	9	1812398	49	16	4	16	14	3643074
		45-49	36	24	6	16	17	1568010	68	12	3	9	8	1542866	52	18	4	12	13	3110876
		50-54	41	27	5	13	14	1301205	74	11	3	6	6	1294756	57	19	4	9	10	2595961
		55-59	43	27	6	11	13	1055170	79	10	3	4	4	1076100	61	18	4	8	8	2131270
		60-64	48	27	4	9	11	810906	82	10	2	4	3	855715	66	18	4	6	7	1666621
		65+	60	26	4	4	6	1244243	88	8	1	2	1	1402021	75	16	3	3	3	2646264
		15+	29	17	15	27	13	22679377	50	10	12	21	8	22325199	39	13	13	24	10	45004576
25+	35	20	6	23	17	15299089	61	10	4	16	9	15321988	48	15	5	19	13	30621077		
Constant	2026	15-19	12	11	55	23	0	4832431	21	8	47	23	0	4833152	16	10	51	23	0	9665583
		20-24	11	11	10	58	10	4321703	21	8	8	53	10	4331880	16	10	9	55	10	8653583
		25-29	11	10	10	46	22	4129294	21	8	8	47	15	4242770	16	9	9	47	18	8372064
		30-34	11	10	11	46	22	3775268	21	8	8	48	15	3983604	16	9	9	47	18	7758872
		35-39	11	10	11	46	22	3562504	21	8	8	48	15	3835187	16	9	9	47	18	7397691
		40-44	11	10	11	47	22	3435822	21	8	8	48	15	3572937	16	9	9	47	18	7008759
		45-49	20	10	9	41	20	2840413	29	9	7	42	15	2990089	24	9	8	41	17	5830502
		50-54	24	11	9	38	19	2338507	38	9	7	33	13	2525367	31	10	8	35	16	4863874
		55-59	28	14	7	33	19	1977481	49	9	4	23	13	2117200	39	11	6	28	16	4094681
		60-64	30	17	6	26	21	1607220	55	10	4	18	13	1720186	43	14	5	22	17	3327406
		65+	36	23	5	17	19	2831577	67	11	3	9	9	3165117	52	17	4	13	14	5996694
		15+	17	12	15	40	17	36652220	30	9	12	38	12	37317489	23	10	14	39	14	72969709
25+	18	12	9	40	21	26498086	33	9	7	38	14	28152457	26	10	8	39	17	54650543		
Goal	2026	15-19	0	11	55	23	0	4437415	0	8	47	23	0	4436636	0	10	51	23	0	8874051
		20-24	11	11	10	58	10	4321703	21	8	8	53	10	4331880	16	10	9	55	10	8653583
		25-29	11	10	10	46	22	4129294	21	8	8	47	15	4242770	16	9	9	47	18	8372064
		30-34	11	10	11	46	22	3775268	21	8	8	48	15	3983604	16	9	9	47	18	7758872
		35-39	11	10	11	46	22	3562504	21	8	8	48	15	3835187	16	9	9	47	18	7397691
		40-44	11	10	11	47	22	3435822	21	8	8	48	15	3572937	16	9	9	47	18	7008759
		45-49	20	10	9	41	20	2840413	29	9	7	42	15	2990089	24	9	8	41	17	5830502
		50-54	24	11	9	38	19	2338507	38	9	7	33	13	2525367	31	10	8	35	16	4863874
		55-59	28	14	7	33	19	1977481	49	9	4	23	13	2117200	39	11	6	28	16	4094681
		60-64	30	17	6	26	21	1607220	55	10	4	18	13	1720186	43	14	5	22	17	3327406
		65+	36	23	5	17	19	3252400	68	11	3	9	9	3565586	53	17	4	13	14	6817986
		15+	13	12	15	40	17	36113901	23	9	12	38	12	37715320	18	10	14	39	14	73829221
25+	17	12	9	40	21	27299664	30	9	7	38	14	28894672	23	10	8	39	17	56194336		
Trend	2051	15-19	0	11	55	23	0	4234036	0	8	47	23	0	4240579	0	10	51	23	0	8474615
		20-24	11	11	10	58	10	4321703	21	8	8	53	10	4331880	16	10	9	55	10	8653583
		25-29	11	10	10	46	22	4129294	21	8	8	47	15	4242770	16	9	9	47	18	8372064
		30-34	11	10	11	46	22	3775268	21	8	8	48	15	3983604	16	9	9	47	18	7758872
		35-39	11	10	11	46	22	3562504	21	8	8	48	15	3835187	16	9	9	47	18	7397691
		40-44	11	10	11	46	22	3435822	21	8	8	48	15	3572937	16	9	9	47	18	7008759
		45-49	20	10	9	41	20	2840413	29	9	7	42	15	2990089	24	9	8	41	17	5830502
		50-54	24	11	9	38	19	2338507	38	9	7	33	13	2525367	31	10	8	35	16	4863874
		55-59	28	14	7	33	19	1977481	49	9	4	23	13	2117200	39	11	6	28	16	4094681
		60-64	30	17	6	26	21	1607220	55	10	4	18	13	1720186	43	14	5	22	17	3327406
		65+	18	9	9	42	23	2754115	20	8	8	48	16	3186425	16	9	9	48	19	5940540
		15+	4	10	16	44	18	46373569	8	8	13	45	13	49429342	6	9	14	44	15	95802911
25+	5	10	10	46	22	37971282	10	8	8	47	15	41010304	8	9	9	46	19	78981586		
Trend	2026	15-19	8	9	59	23	1	4671157	15	8	51	26	1	4676405	11	9	55	25	1	9347562
		20-24	10	10	11	60	10	4366205	17	8	8	56	11	4377946	13	9	10	58	10	8744151
		25-29	11	10	11	46	22	4159161	20	8	8	49	15	4272559	15	9	9	48	19	8431720
		30-34	12	10	11	46	21	3798176	22	8	8	47	15	4005857	17	9	9	47	18	7804033
		35-39	11	10	11	46	21	3589224	21	8	8	48	15	3862174	16	9	9	47	18	7451398
		40-44	11	10	11	47	22	3470257	21	8	8	48	15	3605773	16	9	9	47	18	7076030
		45-49	20	10	9	41	20	2880669	29	9	7	42	15	3027666	24	9	8	41	17	5908335
		50-54	24	11	9	38	19	2387502	38	9	7	33	13	2570609	31	10	8	35	16	4958111
		55-59	28	14	7	33	19	2040409	50	9	4	23	13	2172987	39	11	6	28	16	4213396
		60-64	31	17	6	26	20	1686775	55	11	4	18	13	1788694	43	14	5	22	17	3475469
		65+	36	23	5	17	19	3252400	68	11	3	9	9	3565586	53	17	4	13	13	6817986
		15+	16	12	16	40	17	36301935	29	9	12	38	12	37926256	23	10	14	39	14	74228191
25+	19	12	9	39	21	27264573	33	9	7	38	14	28871905	26	11	8	38	17	56136478		
Trend	2051	15-19	0	4	66	30	1	4673247	0	6	60	33	1	4682102	0	5	63	31	1	9355349
		20-24	1	5	12	69	13	4754722	2	7	9	68	14	4771581	2	6	11	69	13	9526303
		25-29	2	6	12	54	26	4704334	5	7	9	59	20	4822201	4	6	11	56	23	9526535
		30-34	4	7	12	52	25	4623811	9	7	9	57	19	4837066	6	7	10	55	22	9460877
		35-																		

Urban Governorates

Figure A-2. Population pyramids for Cairo, 2001 and 2051, according to the constant, goal, and trend scenarios.

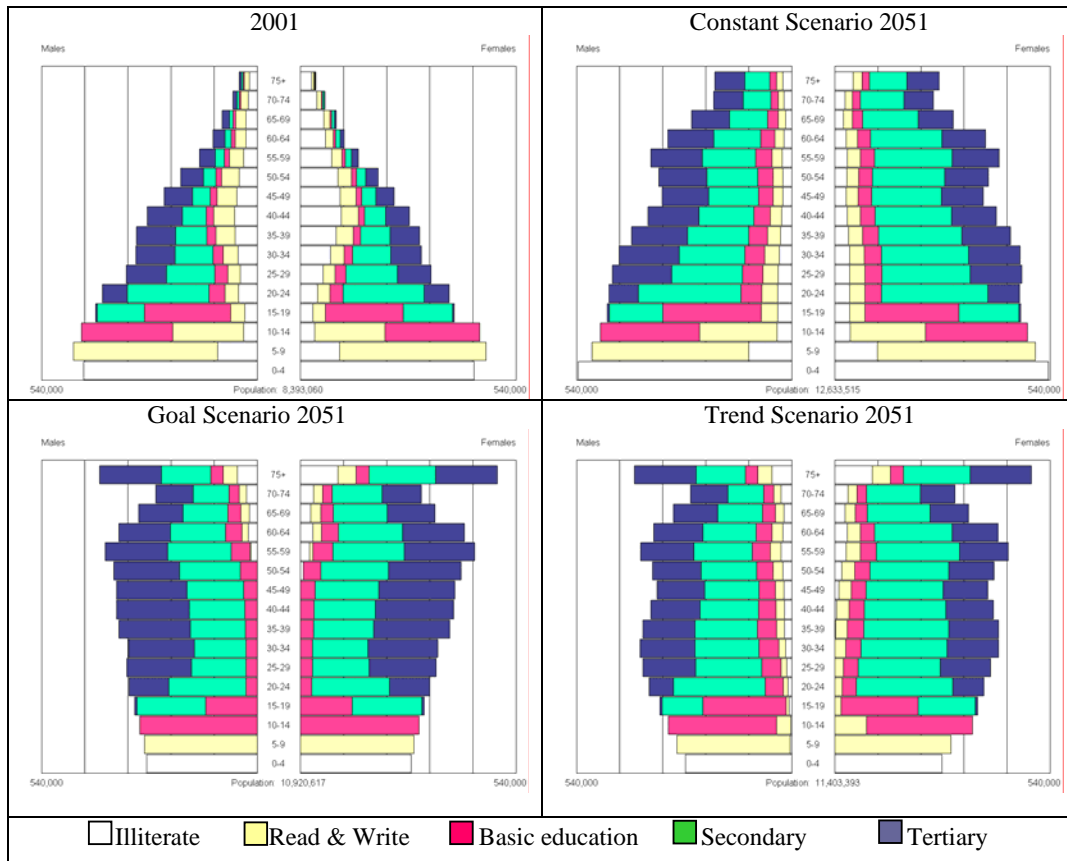

Table A-2. Proportion of the population (in percent) by age, sex, and level of education and total, Cairo.

Scenario	Year	Age	Males					Females					Both sexes							
			Illiterate	Read & write	Basic education	Secondary	Tertiary	Total	Illiterate	Read & write	Basic education	Secondary	Tertiary	Total	Illiterate	Read & write	Basic education	Secondary	Tertiary	Total
2001	15-19	15-19	8	9	53	29	1	405346	8	8	51	32	1	385334	8	9	52	31	1	790680
		20-24	12	9	10	53	16	387458	12	8	8	55	17	372466	12	9	9	54	17	759924
		25-29	13	9	10	37	31	328732	17	9	9	40	26	326168	15	9	9	38	28	654900
		30-34	16	12	8	32	32	304434	25	11	7	32	25	302838	20	12	7	32	29	607272
		35-39	19	16	7	26	32	302221	30	14	6	25	25	297763	24	15	7	25	29	599984
		40-44	20	19	7	21	32	275205	37	16	6	19	22	272765	29	17	7	20	27	547970
		45-49	22	21	7	18	31	233249	43	17	6	15	19	234124	32	19	7	17	25	467373
		50-54	23	23	7	17	30	192341	48	18	6	12	16	194852	36	20	7	14	23	387193
		55-59	24	24	8	16	28	145656	54	17	6	10	12	144573	39	21	7	13	20	290229
		60-64	26	25	9	15	26	110406	57	18	6	10	9	109916	41	22	7	12	18	220322
		65+	37	29	7	9	17	194316	67	18	5	6	4	189588	52	24	6	8	11	383904
		15+	21	18	15	28	24	2879364	30	13	13	27	17	2830387	24	14	14	28	20	5709751
25+	18	18	8	23	30	2086560	38	15	6	22	20	2072587	29	16	7	22	25	4159147		
Constant	2026	15-19	8	9	53	29	1	417787	8	8	50	32	1	421454	8	9	52	31	1	839241
		20-24	8	9	11	56	16	386986	8	8	9	58	17	391728	8	9	10	57	17	778714
		25-29	7	9	11	39	33	393528	8	8	9	47	28	411287	8	8	10	43	30	804815
		30-34	7	8	11	38	35	420763	8	8	9	47	28	453172	8	8	10	43	31	873935
		35-39	7	8	12	38	35	391977	8	8	9	47	28	435607	8	8	10	43	31	827584
		40-44	7	8	12	38	36	349341	8	8	9	47	28	370533	7	8	10	43	32	719874
		45-49	12	8	11	36	35	324964	11	8	8	45	27	353434	11	8	9	40	31	678398
		50-54	13	8	10	35	34	272932	17	9	8	40	26	303503	15	8	9	38	30	576435
		55-59	16	11	8	31	34	249938	24	11	7	32	26	273001	20	11	7	32	30	522939
		60-64	18	15	7	25	34	235595	29	13	6	25	26	254526	24	14	7	25	30	490121
		65+	20	19	7	19	34	451025	40	16	6	16	22	514519	31	17	6	18	28	965544
		15+	11	10	15	35	29	3894836	15	10	12	40	23	4182764	13	10	14	38	26	8077600
25+	12	11	10	33	34	3090063	17	10	8	39	26	3369582	14	10	9	36	30	6459645		
Constant	2051	15-19	8	9	53	29	1	462877	8	8	50	32	1	466638	8	9	52	31	1	929515
		20-24	8	9	11	56	16	458674	8	8	9	58	17	463680	8	9	10	57	17	922354
		25-29	8	9	11	39	33	450473	8	8	9	47	28	468541	8	8	10	43	30	919014
		30-34	7	8	11	38	35	433995	8	8	9	47	28	464331	8	8	10	43	31	898326
		35-39	7	8	11	38	35	402757	8	8	9	47	28	440610	8	8	10	43	31	843367
		40-44	7	8	12	38	36	361272	8	8	9	47	28	405542	7	8	10	43	32	766814
		45-49	7	8	12	38	36	324916	8	8	9	47	28	372195	7	8	10	43	32	697111
		50-54	7	8	11	38	36	333268	8	8	9	47	28	384454	7	8	10	43	32	717722
		55-59	7	8	11	38	36	353743	8	8	9	47	29	412017	7	8	10	43	32	765760
		60-64	7	7	11	38	37	311511	7	8	9	47	29	377577	7	7	10	43	33	689088
		65+	9	7	10	35	38	640009	12	8	8	43	30	804312	11	8	9	39	34	1444321
		15+	7	8	15	39	30	4533495	8	8	13	46	25	5059897	8	8	14	43	27	9593392
25+	7	8	11	38	36	3611944	9	8	9	46	28	4129579	8	8	10	42	32	7741523		
Goal	2026	15-19	0	9	53	29	1	387690	0	8	50	32	1	390459	0	9	52	31	1	778149
		20-24	8	9	11	56	16	386986	8	8	9	58	17	391728	8	9	10	57	17	778714
		25-29	7	9	11	39	33	393528	8	8	9	47	28	411287	8	8	10	43	30	804815
		30-34	7	8	11	38	35	420763	8	8	9	47	28	453172	8	8	10	43	31	873935
		35-39	7	8	12	38	35	391977	8	8	9	47	28	435607	8	8	10	43	31	827584
		40-44	7	8	12	38	36	349341	8	8	9	47	28	370533	7	8	10	43	32	719874
		45-49	12	8	11	36	35	324964	11	8	8	45	27	353434	11	8	9	40	31	678398
		50-54	13	8	10	35	34	272932	17	9	8	40	26	303503	15	8	9	38	30	576435
		55-59	16	11	8	31	34	249938	24	11	7	32	26	273001	20	11	7	32	30	522939
		60-64	18	15	7	25	34	235595	29	13	6	25	26	254526	24	14	7	25	30	490121
		65+	20	19	7	19	34	516018	41	16	6	16	22	575940	31	17	6	18	28	1091958
		15+	9	10	15	35	29	3974849	13	10	12	40	23	4250055	11	10	14	38	26	8224904
25+	11	11	10	33	34	3195663	16	10	8	39	26	3464142	14	10	9	36	30	6659805		
Goal	2051	15-19	0	9	53	29	1	306923	0	8	50	32	1	309607	0	9	52	31	1	616530
		20-24	8	9	11	56	16	458674	8	8	9	58	17	463680	8	9	10	57	17	922354
		25-29	8	9	11	39	33	450473	8	8	9	47	28	468541	8	8	10	43	30	919014
		30-34	7	8	11	38	35	433995	8	8	9	47	28	464331	8	8	10	43	31	898326
		35-39	7	8	11	38	35	402757	8	8	9	47	28	440610	8	8	10	43	31	843367
		40-44	7	8	12	38	36	361272	8	8	9	47	28	405542	7	8	10	43	32	766814
		45-49	7	8	12	38	36	324916	8	8	9	47	28	372195	7	8	10	43	32	697111
		50-54	7	8	11	38	36	333268	8	8	9	47	28	384454	7	8	10	43	32	717722
		55-59	7	8	11	38	36	353743	8	8	9	47	29	412017	7	8	10	43	32	765760
		60-64	7	7	11	38	37	311511	7	8	9	47	29	377577	7	7	10	43	33	689088
		65+	10	7	10	35	38	945690	13	8	8	43	30	1132849	12	8	9	39	34	2078539
		15+	3	8	15	39	30	4364740	4	8	13	46	25	4843345	4	8	14	43	27	9208085
25+	4	8	11	38	36	3736497	5	8	9	46	28	4209126	4	8	10	42	32	7945623		
Trend	2026	15-19	6	7	60	26	1	402952	1	8	55	34	1	406646	4	8	58	30	1	809598
		20-24	7	8	12	59	15	390458	3	8	10	62	18	395112	5	8	11	60	16	785570
		25-29	7	8	12	41	33	396017	4	8	10	49	28	413525	6	8	11	45	30	809542
		30-34	7	8	12	39	34	422945	7	8	9	48	27	454986	7	8	10	44	31	877931
		35-39	7	8	12	38	34	394470	8	8	9	47	27	437770	8	8	10	43	31	832240
		40-44	7	8	12	38	36	352329	8	8	9	47	28	373042	7	8	10	43	32	725371
		45-49	12	8	11	36	34	328906	11	8	8	45	27	356838	12	8	9	40	31	685744
		50-54	13	8	10	35	33	277915	17	9	8	40	26	307857	15	8	9	38	30	585772
		55-59	16	11	8	31	34	257068	24	11	7	32	26	278997	20	11	7	32	30	536065
		60-64	18	15	7	25	34	246340	29	13	6	25	26	263290	24	14	7	25	30	509630
		65+	20	20	7	19	34	516018	41	16	6	16	21	575940	31	18	7	17	27	1091958
		15+	11	10	15	35	29	3985418	14	10	13	40	23	4264003	12	10	14	38	26	8249421
25+	12	11	10	33	34	3192008	17	10	8	39	26									

Figure A-3. Population pyramids for Alexandria, 2001 and 2051, according to the constant, goal, and trend scenarios.

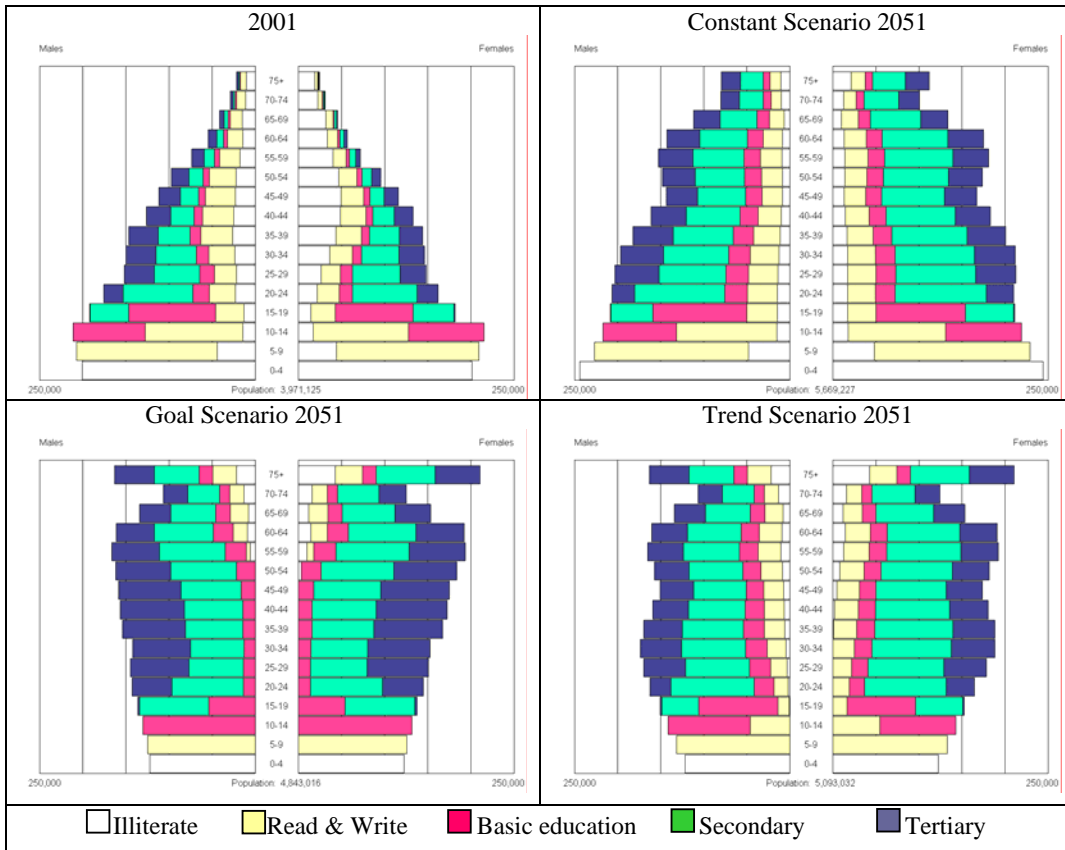

Table A-3. Proportion of the population (in percent) by age, sex, and level of education and total, Alexandria.

Scenario	Year	Age	Males					Females					Both sexes								
			Illiterate	Read & write	Basic education	Secondary	Tertiary	Total	Illiterate	Read & write	Basic education	Secondary	Tertiary	Total	Illiterate	Read & write	Basic education	Secondary	Tertiary	Total	
2001	15-19	15-19	7	17	52	23	1	192345	8	16	49	26	1	181660	8	16	51	25	1	374005	
		20-24	13	17	11	46	13	175359	14	16	10	46	15	161518	13	16	10	46	14	336877	
		25-29	14	17	11	34	23	152241	18	15	10	38	20	147704	16	16	10	36	22	299945	
		30-34	16	20	10	31	23	150071	25	18	7	30	20	145753	20	19	8	30	22	295824	
		35-39	18	25	8	25	23	146447	30	20	7	24	19	143958	24	23	8	25	21	290405	
		40-44	20	29	8	21	23	126528	37	22	6	19	16	132638	28	25	7	20	19	259166	
		45-49	21	31	7	19	23	112071	43	23	6	14	14	115847	32	27	7	16	18	227918	
		50-54	23	32	8	17	21	97328	49	22	6	12	11	95676	36	27	7	14	16	193004	
		55-59	24	32	9	16	20	73836	56	21	6	10	7	71471	40	27	7	13	14	145307	
		60-64	27	32	9	14	19	54531	60	21	5	8	6	56254	44	26	7	11	12	110785	
		65+	40	34	7	8	11	91833	73	17	3	4	2	100458	57	25	5	6	7	192291	
		15+	18	24	15	26	17	1372590	32	19	13	24	13	1352937	25	21	14	25	15	2725527	
25+	21	27	9	23	21	1004886	39	20	6	20	14	1009759	30	23	8	21	18	2014645			
Constant	2026	15-19	7	17	52	23	1	189701	8	15	49	26	1	192153	8	16	51	25	1	381854	
		20-24	7	17	13	51	13	175100	8	15	11	51	15	178053	8	16	12	51	14	353153	
		25-29	7	17	13	38	25	179434	8	15	11	44	22	188597	7	16	12	41	24	368031	
		30-34	6	17	13	38	25	187391	8	15	11	44	22	202889	7	16	12	41	24	390280	
		35-39	6	17	13	38	25	186489	8	15	11	44	22	206879	7	16	12	41	24	393368	
		40-44	6	17	13	39	25	163664	8	15	11	44	22	172908	7	16	12	41	24	336572	
		45-49	13	17	11	35	24	143732	13	15	10	40	22	151191	13	16	10	37	23	294923	
		50-54	14	16	12	35	24	123317	18	15	9	38	21	135361	16	15	11	36	22	258678	
		55-59	15	20	10	31	24	119988	24	18	7	30	21	128958	20	19	8	30	22	248946	
		60-64	17	24	8	25	25	109949	29	20	7	24	20	120029	24	22	7	25	22	229978	
		65+	20	29	7	19	25	201028	41	21	6	16	16	242405	31	25	7	17	20	443433	
		15+	10	19	16	34	21	1779793	16	16	13	36	18	1919423	13	18	14	35	20	3699216	
	25+	11	19	11	33	25	1414992	18	17	9	36	21	1549217	15	18	10	35	23	2964209		
	2051	15-19	15-19	7	17	52	23	1	208753	8	15	49	26	1	211317	8	16	51	25	1	420070
			20-24	7	17	12	51	13	206778	8	15	11	51	15	209975	8	16	12	51	14	416753
			25-29	7	17	13	38	25	203375	8	15	11	44	22	212773	7	16	12	41	24	416148
			30-34	6	17	13	38	25	196528	8	15	11	44	22	211750	7	16	12	41	24	408278
			35-39	6	17	13	38	25	181932	8	15	11	44	22	200723	7	16	12	41	24	382655
			40-44	6	17	13	39	25	161161	8	15	11	44	22	182984	7	16	12	41	24	344145
			45-49	6	17	13	39	26	143748	8	15	11	44	23	167032	7	16	12	41	24	310780
			50-54	6	17	13	39	26	148175	8	15	11	44	23	173623	7	16	12	41	24	321798
			55-59	6	16	13	39	26	152593	8	15	11	44	23	180935	7	16	12	41	25	33528
			60-64	6	16	13	39	27	142659	8	15	11	44	23	174837	7	15	12	41	25	317496
			65+	10	16	11	36	27	272033	13	14	9	40	24	345846	11	15	10	38	26	617879
15+			7	17	17	38	22	2017735	9	15	14	42	20	2271795	8	16	15	40	21	4289530	
25+	7	17	13	38	26	1602204	9	15	10	43	23	1850503	8	16	11	41	24	3452707			
Goal	2026	15-19	0	17	52	23	1	174001	0	15	49	26	1	175866	0	16	51	25	1	349867	
		20-24	7	17	13	51	13	175100	8	15	11	51	15	178053	8	16	12	51	14	353153	
		25-29	7	17	13	38	25	179434	8	15	11	44	22	188597	7	16	12	41	24	368031	
		30-34	6	17	13	38	25	187391	8	15	11	44	22	202889	7	16	12	41	24	390280	
		35-39	6	17	13	38	25	186489	8	15	11	44	22	206879	7	16	12	41	24	393368	
		40-44	6	17	13	39	25	163664	8	15	11	44	22	172908	7	16	12	41	24	336572	
		45-49	13	17	11	35	24	143732	13	15	10	40	22	151191	13	16	10	37	23	294923	
		50-54	14	16	12	35	24	123317	18	15	9	38	21	135361	16	15	11	36	22	258678	
		55-59	15	20	10	31	24	119988	24	18	7	30	21	128958	20	19	8	30	22	248946	
		60-64	17	24	8	25	25	109949	29	20	7	24	20	120029	24	22	7	25	22	229978	
		65+	20	29	7	19	25	231126	42	21	6	16	16	272034	32	25	7	17	20	503160	
		15+	8	19	16	34	21	1818592	14	16	13	36	18	1952313	11	18	14	35	20	3770905	
	25+	10	19	11	33	25	1467052	17	17	9	36	21	1596394	14	18	10	35	23	3063446		
	2051	15-19	15-19	0	17	52	23	1	136222	0	15	49	26	1	137792	0	16	51	25	1	274014
			20-24	7	17	12	51	13	206778	8	15	11	51	15	209975	8	16	12	51	14	416753
			25-29	7	17	13	38	25	203375	8	15	11	44	22	212773	7	16	12	41	24	416148
			30-34	6	17	13	38	25	196528	8	15	11	44	22	211750	7	16	12	41	24	408278
			35-39	6	17	13	38	25	181932	8	15	11	44	22	200723	7	16	12	41	24	382655
			40-44	6	17	13	39	25	161161	8	15	11	44	22	182984	7	16	12	41	24	344145
			45-49	6	17	13	39	26	143748	8	15	11	44	23	167032	7	16	12	41	24	310780
			50-54	6	17	13	39	26	148175	8	15	11	44	23	173623	7	16	12	41	24	321798
			55-59	6	16	13	39	26	152593	8	15	11	44	23	180935	7	16	12	41	25	33528
			60-64	6	16	13	39	27	142659	8	15	11	44	23	174837	7	15	12	41	25	317496
			65+	11	16	11	36	27	403666	14	14	9	40	24	489025	13	15	10	38	26	892691
15+			3	17	17	38	22	1928680	5	15	14	42	20	2157364	4	16	15	40	21	4086044	
25+	3	17	13	38	26	1649828	5	15	10	43	23	1875021	4	16	11	41	24	3524849			
Trend	2026	15-19	5	15	56	23	1	183319	1	15	53	30	1	185666	3	15	54	26	1	368985	
		20-24	6	16	13	53	12	176952	3	16	11	54	16	179806	4	16	12	54	14	356758	
		25-29	6	16	13	39	25	180804	4	16	11	46	23	189813	5	16	12	43	24	370617	
		30-34	7	17	13	39	25	188601	7	16	11	45	22	203912	7	16	12	42	23	392513	
		35-39	6	17	13	39	25	187966	8	15	11	44	22	208							

Figure A-4. Population pyramids for Port-Said, 2001 and 2051, according to the constant, goal, and trend scenarios.

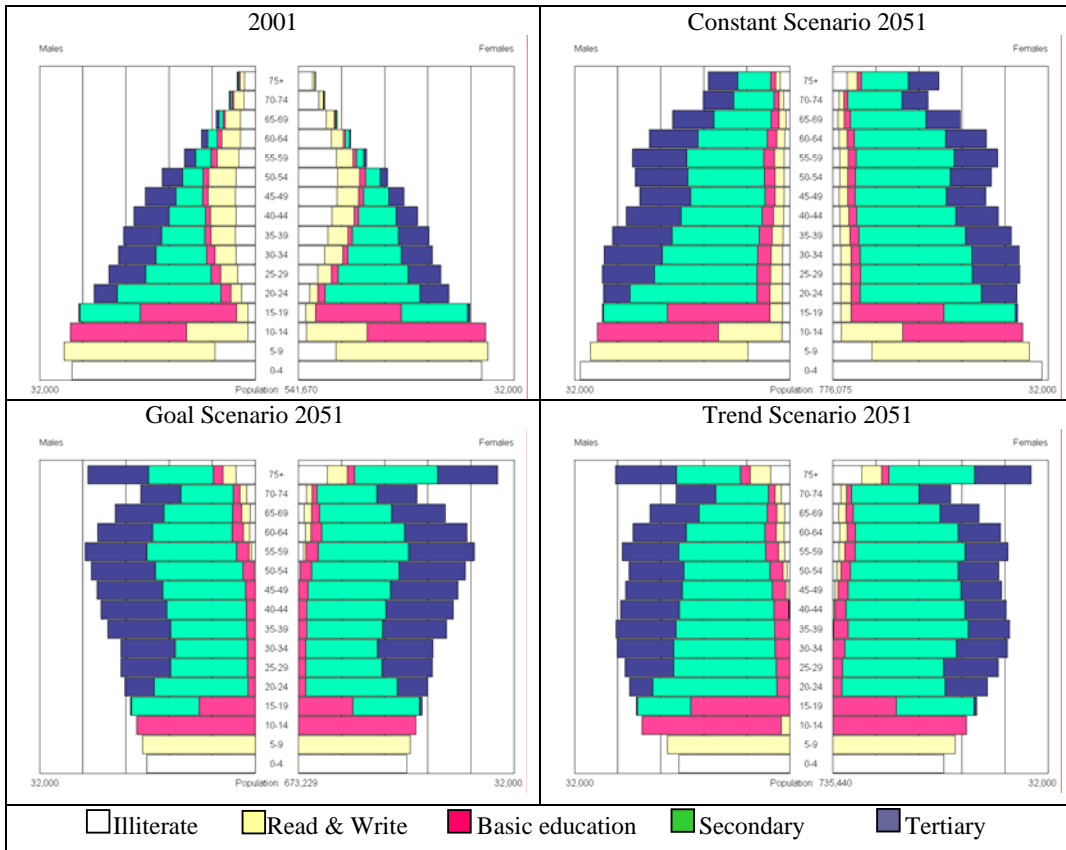

Table A-4. Proportion of the population (in percent) by age, sex, and level of education and total, Port-Said.

Scenario	Year	Age	Males					Females					Both sexes							
			Illiterate	Read & write	Basic education	Secondary	Tertiary	Total	Illiterate	Read & write	Basic education	Secondary	Tertiary	Total	Illiterate	Read & write	Basic education	Secondary	Tertiary	Total
2001	Constant	15-19	4	7	55	34	1	26193	4	5	50	39	1	25435	4	6	52	36	1	51628
		20-24	8	7	6	64	15	23927	7	5	5	63	19	22345	8	6	6	64	17	46272
		25-29	12	11	7	45	25	21729	14	9	5	49	23	21149	13	10	6	47	24	42878
		30-34	14	15	6	37	27	20258	20	13	4	39	24	19915	17	14	5	38	26	40173
		35-39	15	19	5	33	29	19519	22	16	3	36	23	19378	19	17	4	34	26	38897
		40-44	16	21	4	30	29	18019	28	18	4	31	18	17711	22	19	4	31	24	35730
		45-49	18	25	5	24	28	16296	36	21	5	24	15	15692	27	23	5	24	21	31988
		50-54	21	29	6	22	22	13780	44	25	7	16	8	13227	32	27	6	19	15	27007
		55-59	23	30	8	22	16	10542	55	24	6	11	4	10120	39	27	7	17	10	20662
		60-64	28	34	8	17	12	8035	62	23	5	7	3	7777	45	29	6	12	8	15812
		65+	44	36	6	8	5	12339	76	18	3	2	1	12178	60	27	5	5	3	24517
		15+	16	18	13	34	19	190637	27	14	11	34	14	184927	21	16	12	34	17	375564
		25+	19	22	6	29	23	140517	35	17	4	28	16	137147	27	20	5	28	20	277664
2026	Constant	15-19	4	7	55	34	1	26045	4	5	50	39	1	25674	4	6	52	36	1	51719
		20-24	4	7	7	68	14	24343	4	5	5	66	19	24033	4	6	6	67	17	48376
		25-29	4	6	7	55	28	25587	4	5	5	60	25	25457	4	6	6	57	27	51044
		30-34	4	6	7	51	31	27149	4	5	5	60	26	27338	4	6	6	56	28	54487
		35-39	4	6	7	49	33	25995	4	5	5	60	26	26890	4	6	6	55	29	52885
		40-44	4	6	7	49	34	24459	4	5	5	60	26	24396	4	6	6	55	30	48855
		45-49	8	6	6	46	33	21891	7	5	5	57	25	21114	8	6	5	52	29	43005
		50-54	12	11	7	40	30	19373	13	9	5	49	24	19509	13	10	6	45	27	38882
		55-59	14	15	6	35	30	17290	19	13	4	40	25	17696	16	14	5	37	27	34986
		60-64	14	18	5	33	30	15463	22	15	3	36	25	16239	18	16	4	34	27	31702
		65+	18	20	5	27	30	29080	35	20	5	25	16	32527	27	20	5	26	23	61607
		15+	8	10	11	45	26	256675	11	9	9	50	21	260873	9	9	10	48	24	517548
		25+	9	10	6	44	31	206287	13	9	5	50	24	211166	11	10	6	47	27	417453
2051	Constant	15-19	4	7	55	34	1	27854	4	5	50	39	1	27456	4	6	52	36	1	55310
		20-24	4	7	7	68	14	27732	4	5	5	66	19	27381	4	6	6	67	17	55113
		25-29	4	6	7	55	28	27909	4	5	5	60	25	27761	4	6	6	57	27	55670
		30-34	4	6	7	51	31	27660	4	5	5	60	26	27700	4	6	6	56	28	55360
		35-39	4	6	7	49	34	26373	4	5	5	60	26	26543	4	6	6	55	30	52916
		40-44	4	6	7	49	34	24319	4	5	5	60	26	24625	4	6	6	55	30	48944
		45-49	4	6	7	49	34	22306	4	5	5	60	26	22730	4	6	6	55	30	45036
		50-54	4	6	7	49	34	22987	4	5	5	60	26	23586	4	6	6	55	30	46573
		55-59	4	6	7	49	34	23446	4	5	5	60	26	24503	4	6	6	54	30	47949
		60-64	4	6	7	49	35	20885	4	5	5	59	27	22832	4	5	6	54	31	43717
		65+	7	6	6	45	36	42559	8	6	4	54	28	48907	7	6	5	50	32	91466
		15+	4	6	11	50	28	294030	5	5	9	57	23	304024	5	6	10	54	26	598054
		25+	4	6	7	49	33	238444	5	5	5	58	26	249187	5	6	6	54	30	487631
2026	Goal	15-19	0	7	55	34	1	23813	0	5	50	39	1	23450	0	6	52	36	1	47263
		20-24	4	7	7	68	14	24343	4	5	5	66	19	24033	4	6	6	67	17	48376
		25-29	4	6	7	55	28	25587	4	5	5	60	25	25457	4	6	6	57	27	51044
		30-34	4	6	7	51	31	27149	4	5	5	60	26	27338	4	6	6	56	28	54487
		35-39	4	6	7	49	33	25995	4	5	5	60	26	26890	4	6	6	55	29	52885
		40-44	4	6	7	49	34	24459	4	5	5	60	26	24396	4	6	6	55	30	48855
		45-49	8	6	6	46	33	21891	7	5	5	57	25	21114	8	6	5	52	29	43005
		50-54	12	11	7	40	30	19373	13	9	5	49	24	19509	13	10	6	45	27	38882
		55-59	14	15	6	35	30	17290	19	13	4	40	25	17696	16	14	5	37	27	34986
		60-64	14	18	5	33	30	15463	22	15	3	36	25	16239	18	16	4	34	27	31702
		65+	18	20	5	27	30	33556	35	20	5	25	16	36510	27	20	5	26	23	70066
		15+	7	10	11	45	26	262010	10	9	9	50	21	265231	9	9	10	48	24	527241
		25+	8	10	6	44	31	213572	13	9	5	50	24	217500	10	10	6	47	27	431072
2051	Goal	15-19	0	7	55	34	1	18530	0	5	50	39	1	18328	0	6	52	36	1	36858
		20-24	4	7	7	68	14	27732	4	5	5	66	19	27381	4	6	6	67	17	55113
		25-29	4	6	7	55	28	27909	4	5	5	60	25	27761	4	6	6	57	27	55670
		30-34	4	6	7	51	31	27660	4	5	5	60	26	27700	4	6	6	56	28	55360
		35-39	4	6	7	49	34	26373	4	5	5	60	26	26543	4	6	6	55	30	52916
		40-44	4	6	7	49	34	24319	4	5	5	60	26	24625	4	6	6	55	30	48944
		45-49	4	6	7	49	34	22306	4	5	5	60	26	22730	4	6	6	55	30	45036
		50-54	4	6	7	49	34	22987	4	5	5	60	26	23586	4	6	6	55	30	46573
		55-59	4	6	7	49	34	23446	4	5	5	60	26	24503	4	6	6	54	30	47949
		60-64	4	6	7	49	35	20885	4	5	5	59	27	22832	4	5	6	54	31	43717
		65+	8	6	6	45	36	62662	9	6	4	54	28	69003	9	6	5	50	32	131665
		15+	2	6	11	50	28	281825	3	5	9	57	23	290828	3	6	10	54	26	572653
		25+	3	6	7	49	33	243908	3	5	5	58	26	253322	3	6	6	54	30	497230
2026	Trend	15-19	1	1	67	31	1	26319	1	1	64	33	2	26297	1	1	66	32	1	52616
		20-24	1	2	8	75	13	25784	1	2	6	74	17	25789	1	2	7	74	15	51573
		25-29	2	3	8	59	28	25428	2	2	6	65	24	25620	2	3	7	62	26	51048
		30-34	3	4	8	54	31	26974	4	4	6	63	24	27472	3	4	7	59	27	54446
		35-39	4	5	7	50	33	26164	4	4	5	61	25	27052	4	5	6	56	29	53216
		40-44	4	6	7	49	34	24673	4	5	5	60	26	24591	4	6	6	55	30	49264
		45-49	8	6	6	46	33	22160	7	5	5	57	25	21348	8	6	6	52	29	43508
		50-54	12	11	7	41	30	19735	13	9	5	49	24	19824	13	10	6	45	27	39559
		55-59	14	15	6	35	30	17801	19	13	4	40	24	18126	16	14	5	38	27	35927
		60-64	15	18	5	33	30	16162	22	15	3	36	24	16842	18	16	4	34	27	33004
		65+	17	23	5	26	28	34517	35	20	5	24	15	36510	27	22	5	25	22	71027
		15+	7	8	13	46	26	265717	11	7	11	51	20	269471	9	8	12	48	23	535188
		25+	9	10	7	44	31	213614	13	9	5	50	23	217385	11	10	6	47	27	430999
2051	Trend	15-19	0	0	64	35	1	22855	0	0	44	54	2	21387	0	0	55	44	1	44242
		20-24	0	0	8	77	15	23799	0	0	6	67	27	22959	0	0	7	72	21	

Figure A-5. Population pyramids for Suez, 2001 and 2051, according to the constant, goal, and trend scenarios.

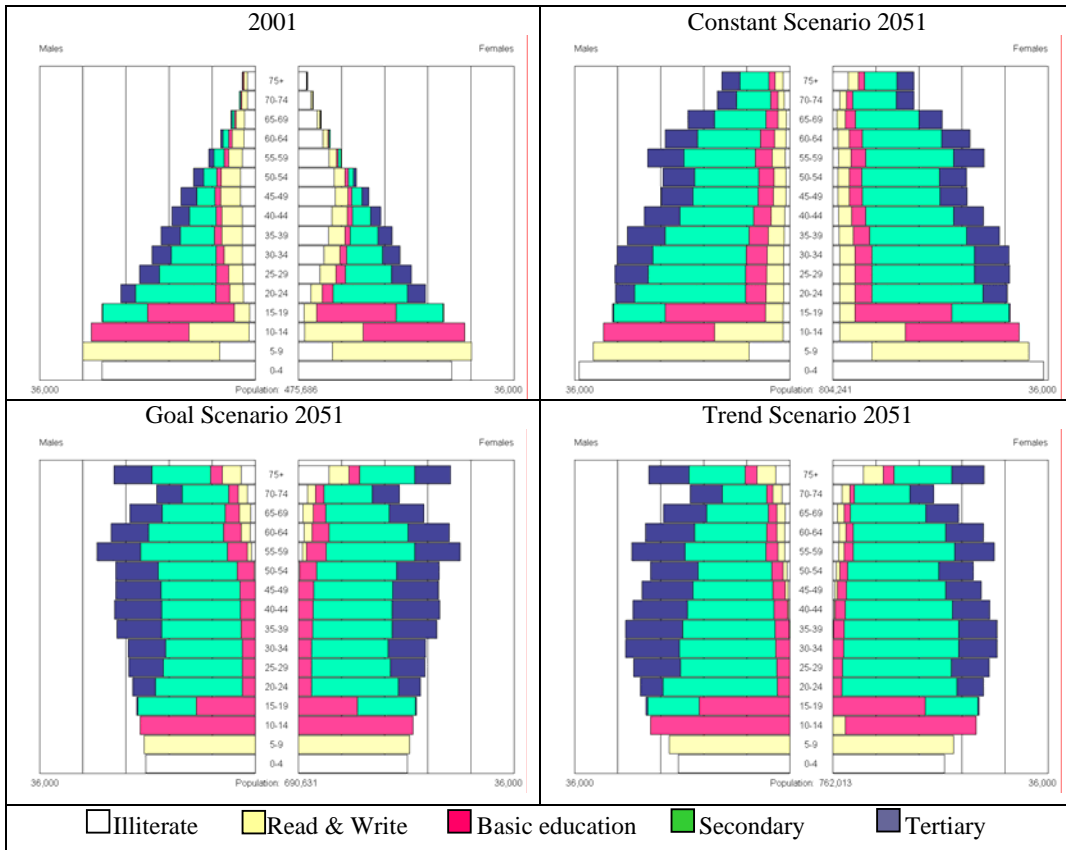

Table A-5. Proportion of the population (in percent) by age, sex, and level of education and total, Suez.

Scenario	Year	Age	Males						Females						Both sexes					
			Illiterate	Read & write	Basic education	Secondary	Tertiary	Total	Illiterate	Read & write	Basic education	Secondary	Tertiary	Total	Illiterate	Read & write	Basic education	Secondary	Tertiary	Total
2001	Constant	15-19	4	10	57	29	1	25607	4	9	54	32	1	24264	4	9	56	31	1	49871
		20-24	9	10	11	59	11	22471	10	9	9	59	14	21190	9	9	10	59	13	43661
		25-29	11	12	11	49	17	19371	19	14	9	41	17	18813	15	13	10	45	17	38184
		30-34	13	17	8	43	19	17222	25	16	7	35	17	16930	19	16	7	39	18	34152
		35-39	14	22	8	36	21	15700	32	18	6	30	15	15636	23	20	7	33	18	31336
		40-44	16	24	7	32	21	13953	41	18	6	22	13	13780	28	21	7	27	17	27733
		45-49	20	27	8	24	21	12409	52	18	6	14	10	11744	36	23	7	19	16	24153
		50-54	24	31	7	21	16	10301	62	18	6	9	5	9639	43	25	7	15	11	19940
		55-59	28	30	10	21	11	7750	71	17	5	6	2	7197	49	24	8	14	7	14947
		60-64	33	34	9	16	8	5823	76	16	4	4	1	5350	53	25	7	10	5	11173
		65+	49	35	6	7	3	8873	85	11	2	1	0	7666	66	24	5	4	1	16539
		15+	16	19	16	35	13	159480	32	14	14	29	10	152209	24	17	15	32	12	311689
		25+	20	23	8	32	17	111402	43	16	6	23	11	106755	31	20	7	27	14	218157
2026	Constant	15-19	4	10	57	29	1	26210	4	9	54	32	1	26191	4	9	56	31	1	59328
		20-24	4	10	12	64	11	23656	4	9	10	64	14	23681	4	9	11	64	12	47337
		25-29	4	10	12	56	19	23795	4	9	10	58	20	24070	4	9	11	57	19	47865
		30-34	4	10	12	54	21	27483	4	9	10	58	20	28128	4	9	11	56	20	55611
		35-39	3	10	12	52	23	25835	4	9	10	58	20	26900	4	9	11	55	22	52735
		40-44	3	10	12	51	25	23770	4	9	10	58	20	23305	3	9	11	54	22	47075
		45-49	9	9	11	47	24	20380	9	9	9	54	20	20045	9	9	10	50	22	40425
		50-54	10	12	11	45	23	17156	19	14	9	41	18	17362	15	13	10	43	20	34518
		55-59	12	17	8	41	23	14664	24	15	7	35	18	15077	18	16	7	38	20	29741
		60-64	13	21	7	36	22	12425	31	17	6	30	16	13114	22	19	7	33	19	25539
		65+	18	25	7	27	22	23154	49	18	6	17	11	24411	34	21	7	22	16	47565
		15+	7	12	16	46	19	238528	13	11	14	47	16	242284	10	12	15	47	17	480812
		25+	8	13	10	46	22	188662	15	11	9	47	18	192412	11	12	9	47	20	381074
2026	Goal	15-19	0	10	57	29	1	24003	0	9	54	32	1	23952	0	9	56	31	1	47955
		20-24	4	10	12	64	11	23656	4	9	10	64	14	23681	4	9	11	64	12	47337
		25-29	4	10	12	56	19	23795	4	9	10	58	20	24070	4	9	11	57	19	47865
		30-34	4	10	12	54	21	27483	4	9	10	58	20	28128	4	9	11	56	20	55611
		35-39	3	10	12	52	23	25835	4	9	10	58	20	26900	4	9	11	55	22	52735
		40-44	3	10	12	51	25	23770	4	9	10	58	20	23305	3	9	11	54	22	47075
		45-49	9	9	11	47	24	20380	9	9	9	54	20	20045	9	9	10	50	22	40425
		50-54	10	12	11	45	23	17156	19	14	9	41	18	17362	15	13	10	43	20	34518
		55-59	12	17	8	41	23	14664	24	15	7	35	18	15077	18	16	7	38	20	29741
		60-64	13	21	7	36	22	12425	31	17	6	30	16	13114	22	19	7	33	19	25539
		65+	19	25	7	27	22	26816	50	18	6	17	11	27418	35	21	7	22	16	54234
		15+	6	12	16	46	19	247171	12	11	14	47	16	245779	9	12	15	47	17	492950
		25+	8	13	10	46	22	199194	15	11	9	47	18	197891	11	12	10	47	20	397085
2051	Trend	15-19	0	0	63	36	1	19768	0	0	63	36	1	19752	0	0	63	36	1	39520
		20-24	4	10	12	64	11	29132	4	9	10	64	14	29150	4	9	11	64	12	58282
		25-29	4	10	12	56	19	29241	4	9	10	58	20	29516	4	9	11	57	19	58757
		30-34	4	10	12	54	21	28936	4	9	10	58	20	29451	4	9	11	56	20	58387
		35-39	3	10	12	52	23	27196	4	9	10	58	20	27862	4	9	11	55	22	55058
		40-44	3	10	12	51	25	24347	4	9	10	58	20	25161	4	9	11	54	22	49508
		45-49	3	9	12	51	25	21521	4	9	10	58	20	22437	3	9	11	54	22	43958
		50-54	3	9	12	51	25	21265	4	9	10	58	20	22362	3	9	11	54	22	43627
		55-59	3	9	12	51	25	23742	4	8	10	58	20	25315	3	9	11	54	23	49057
		60-64	3	9	12	51	26	20804	4	8	9	58	21	22969	3	9	10	54	23	43773
		65+	7	10	10	47	26	61007	12	9	8	51	21	45367	8	10	9	49	24	85978
		15+	2	10	16	50	20	296474	5	9	14	55	18	309239	4	9	15	53	19	605713
		25+	2	10	12	51	24	237663	5	9	9	57	20	250440	4	9	10	54	22	488103

Lower Egypt

Figure A-6. Population pyramids for Damietta, 2001 and 2051, according to the constant, goal, and trend scenarios.

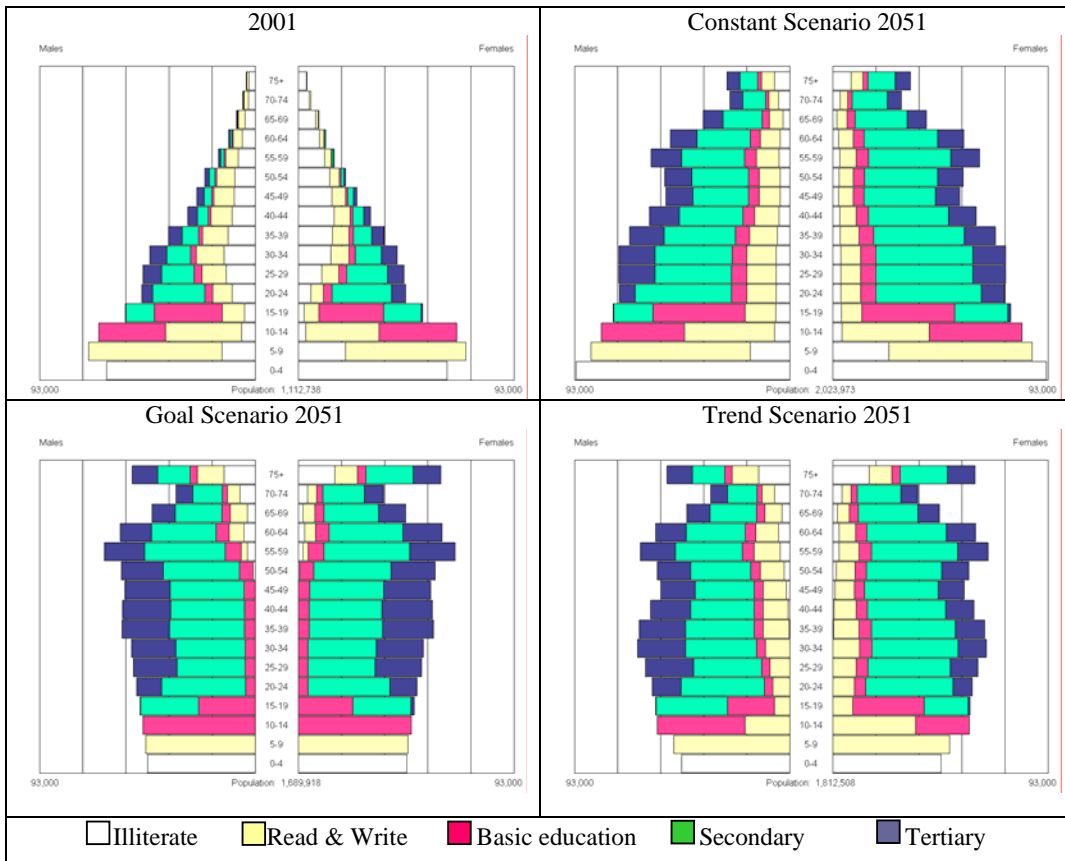

Table A-6. Proportion of the population (in percent) by age, sex, and level of education and total, Damietta.

Scenario	Year	Age	Males					Females					Both sexes										
			Illiterate	Read & write	Basic education	Secondary	Tertiary	Total	Illiterate	Read & write	Basic education	Secondary	Tertiary	Total	Illiterate	Read & write	Basic education	Secondary	Tertiary	Total			
2001	15-19	15-19	8	17	52	22	0	56093	5	12	52	30	1	53547	7	15	52	26	1	109640			
		20-24	21	17	7	46	9	48854	11	12	8	56	13	46331	16	15	7	51	11	95185			
		25-29	26	22	7	29	16	48420	22	16	8	39	16	45520	24	19	7	34	16	93940			
		30-34	30	26	6	22	16	45554	33	18	6	27	16	42626	31	22	6	24	16	88180			
		35-39	31	30	5	19	16	37421	39	20	5	21	15	37007	35	25	5	20	15	74428			
		40-44	34	31	4	16	15	29184	50	22	4	15	9	31066	42	26	4	15	12	60250			
		45-49	36	35	4	13	13	25236	57	24	4	10	6	25239	46	29	4	11	9	50475			
		50-54	40	36	4	11	9	21703	66	21	4	6	3	20326	53	29	4	9	6	42029			
		55-59	45	34	4	9	7	16009	73	18	3	4	2	15387	59	26	3	6	5	31396			
		60-64	48	35	4	8	6	11509	77	17	2	3	1	11813	63	26	3	5	3	23322			
		65+	58	34	3	3	3	17514	85	13	1	1	0	18110	71	23	2	2	2	35624			
		15+	29	26	13	22	11	357497	36	17	13	25	9	346972	32	21	13	24	10	704469			
		25+	35	30	5	18	13	252550	48	19	5	19	10	247094	41	24	5	18	12	499644			
		Constant	2026	15-19	8	17	52	22	0	64029	5	12	52	30	1	64267	6	14	52	26	1	128296	
				20-24	8	17	9	57	9	57473	5	12	9	61	13	57805	6	14	9	59	11	115278	
25-29	8			17	9	45	21	59808	5	12	9	56	19	60432	6	14	9	50	20	120340			
30-34	8			17	9	45	21	69519	5	11	9	56	19	70436	6	14	9	50	20	139955			
35-39	9			17	9	44	21	64907	5	11	9	56	19	66213	7	14	9	50	20	131120			
40-44	8			17	9	45	21	53154	5	11	9	56	19	51530	6	14	9	50	20	104684			
45-49	20			17	7	37	19	45306	11	12	8	51	19	43922	16	14	7	44	19	89228			
50-54	25			21	7	29	17	43437	22	16	8	39	16	42069	24	19	7	34	17	85506			
55-59	29			26	6	22	17	38739	32	18	6	27	17	37907	31	22	6	25	17	76646			
60-64	30			29	5	19	17	29212	38	19	5	22	16	30971	35	24	5	20	16	60183			
65+	35			32	4	14	14	45987	56	22	4	11	7	53493	46	27	4	13	11	99480			
15+	15			20	13	36	16	571671	15	14	13	44	15	579045	15	17	13	40	16	1150716			
25+	17			21	7	36	19	450169	17	14	8	44	17	456973	17	17	7	40	18	907142			
2051	15-19			15-19	8	17	52	22	0	76462	5	12	52	30	1	76740	6	14	52	26	1	153202	
				20-24	8	17	9	57	9	73676	5	12	9	61	13	74097	6	14	9	59	11	147773	
			25-29	8	17	9	45	21	73891	5	12	9	56	19	74524	6	14	9	50	20	148415		
			30-34	8	17	9	45	21	73873	5	11	9	56	19	74708	6	14	9	50	20	148581		
			35-39	8	17	9	45	21	69189	5	11	9	56	19	70183	6	14	9	50	20	139372		
			40-44	8	17	9	45	21	60701	5	11	9	56	19	61856	6	14	9	50	20	122557		
			45-49	8	17	9	45	22	53493	5	11	9	56	19	54893	6	14	9	50	20	108386		
			50-54	8	17	9	45	22	54183	5	11	9	56	20	56228	6	14	9	51	21	110411		
			55-59	8	17	9	45	22	59921	5	11	9	56	20	63430	6	14	9	51	21	123351		
			60-64	8	16	9	45	22	51663	4	11	9	56	20	56545	6	14	9	51	21	108208		
			65+	16	17	7	38	22	90460	12	12	8	48	20	103410	14	15	7	43	21	193870		
			15+	9	17	13	43	18	737512	6	11	13	53	17	766614	7	14	13	48	18	1504126		
			25+	9	17	9	44	22	587374	6	11	9	55	20	615777	7	14	9	49	21	1203151		
			Goal	2026	15-19	0	17	52	22	0	58596	0	12	52	30	1	58794	0	14	52	26	1	117390
					20-24	8	17	9	57	9	57473	5	12	9	61	13	57805	6	14	9	59	11	115278
25-29	8				17	9	45	21	59808	5	12	9	56	19	60432	6	14	9	50	20	120340		
30-34	8				17	9	45	21	69519	5	11	9	56	19	70436	6	14	9	50	20	139955		
35-39	9	17			9	44	21	64907	5	11	9	56	19	66213	7	14	9	50	20	131120			
40-44	8	17			9	45	21	53154	5	11	9	56	19	51530	6	14	9	50	20	104684			
45-49	20	17			7	37	19	45306	11	12	8	51	19	43922	16	14	7	44	19	89228			
50-54	25	21			7	29	17	43437	22	16	8	39	16	42069	24	19	7	34	17	85506			
55-59	29	26			6	22	17	38739	32	18	6	27	17	37907	31	22	6	25	17	76646			
60-64	30	29			5	19	17	29212	38	19	5	22	16	30971	35	24	5	20	16	60183			
65+	36	32			4	14	14	52720	56	22	4	11	7	59915	47	27	4	13	11	112635			
15+	13	20			13	36	16	579918	14	14	13	44	15	585542	13	17	13	40	16	1165460			
25+	16	21			7	36	19	463207	17	14	8	44	17	468355	17	17	7	40	18	931562			
2051	15-19	15-19			0	17	52	22	0	49781	0	12	52	30	1	49949	0	14	52	26	1	99730	
		20-24			8	17	9	57	9	73676	5	12	9	61	13	74097	6	14	9	59	11	147773	
		25-29		8	17	9	45	21	73891	5	12	9	56	19	74524	6	14	9	50	20	148415		
		30-34		8	17	9	45	21	73873	5	11	9	56	19	74708	6	14	9	50	20	148581		
		35-39		8	17	9	45	21	69189	5	11	9	56	19	70183	6	14	9	50	20	139372		
		40-44		8	17	9	45	21	60701	5	11	9	56	19	61856	6	14	9	50	20	122557		
		45-49		8	17	9	45	22	53493	5	11	9	56	19	54893	6	14	9	50	20	108386		
		50-54		8	17	9	45	22	54183	5	11	9	56	20	56228	6	14	9	51	21	110411		
		55-59		8	17	9	45	22	59921	5	11	9	56	20	63430	6	14	9	51	21	123351		
		60-64		8	16	9	45	22	51663	4	11	9	56	20	56545	6	14	9	51	21	108208		
		65+		18	17	7	38	22	132091	15	12	8	48	20	144375	16	15	7	43	21	276466		
		15+		5	17	13	43	18	690966	4	11	13	53	17	714082	4	14	13	48	18	1405048		
		25+		6	17	9	44	22	590138	4	11	9	55	20	612864	5	14	9	49	21	1203002		
		Trend		2026	15-19	1	18	40	40	0	61848	1	16	50	32	1	62053	1	17	45	36	1	123901
					20-24	3	18	7	57	15	58060	2	15	8	61	14	58340	2	17	8	59	14	116400
25-29	4				18	8	45	25	60346	3	14	8	56	20	60786	4	16	8	50	22	121132		
30-34	7				18	8	44	23	69945	4	13	8	55	19	70755	5	15	8	50	21	140700		
35-39	9		17		8	44	22	65386	5	12	8	55	20	66601	7	15	8	50	21	131987			
40-44	8		17		9	45	21	53664	5	11	9	56	19	51928	6	14	9	50	20	105592			
45-49	20		17		7	37	19	45933	11	12</													

Figure A-7. Population pyramids for Dakahlia, 2001 and 2051, according to the constant, goal, and trend scenarios.

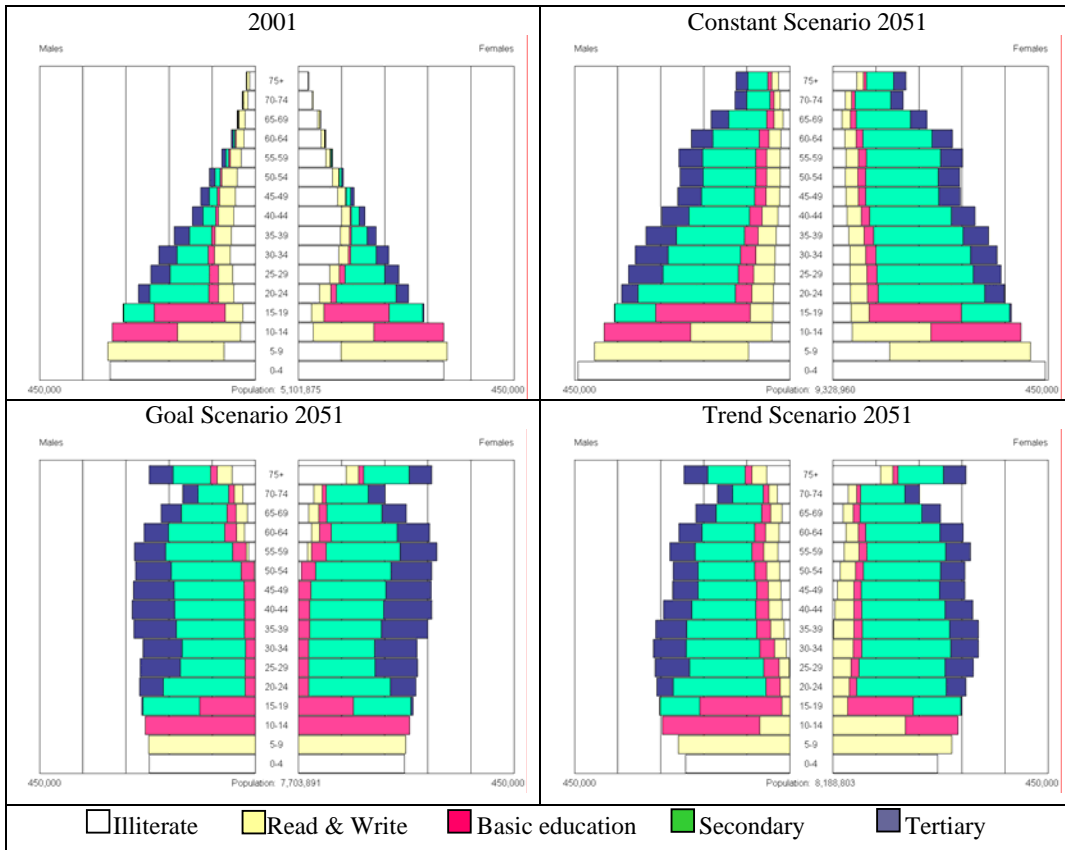

Table A-7. Proportion of the population (in percent) by age, sex, and level of education and total, Dakahlia.

Scenario	Year	Age	Males					Females					Both sexes							
			Illiterate	Read & write	Basic education	Secondary	Tertiary	Total	Illiterate	Read & write	Basic education	Secondary	Tertiary	Total	Illiterate	Read & write	Basic education	Secondary	Tertiary	Total
2001		15-19	10	13	54	23	0	275430	10	10	52	27	1	262016	10	12	53	25	1	537446
		20-24	18	13	8	51	10	243683	19	10	5	54	11	230292	19	12	7	52	11	473975
		25-29	22	14	8	38	19	218234	31	10	5	40	14	209140	26	12	7	39	16	427374
		30-34	26	17	6	33	19	201796	45	10	3	28	14	188467	35	14	5	30	17	390263
		35-39	29	20	5	27	19	168996	55	11	2	21	11	161663	42	16	3	24	15	330659
		40-44	34	25	4	20	17	131189	65	13	2	12	8	138070	50	19	3	16	13	269259
		45-49	37	29	4	15	16	113430	71	14	2	8	6	115976	54	21	3	11	11	229406
		50-54	40	32	4	11	13	95999	76	14	2	5	4	93530	58	23	3	8	8	189529
		55-59	42	33	4	10	11	69310	81	13	1	3	2	70685	62	23	3	6	6	139995
		60-64	48	33	3	7	8	50111	84	12	1	2	1	56646	67	22	2	4	5	106757
		65+	58	33	2	3	3	83986	90	8	1	1	0	97600	75	20	1	2	2	181586
		15+	27	20	14	27	12	1652164	46	11	11	25	8	1624085	36	16	12	26	10	3276249
		25+	33	23	5	23	16	1133051	59	11	2	18	9	1131777	46	17	4	20	12	2264828
Constant		2026 15-19	10	13	54	23	0	306631	10	10	52	27	1	310226	10	12	53	25	1	615857
		20-24	10	13	10	58	10	276774	10	10	6	62	11	282076	10	12	8	60	11	558850
		25-29	9	13	10	47	21	273094	10	10	6	57	16	285981	10	11	8	52	19	559075
		30-34	9	13	10	47	21	281264	10	10	6	57	16	301571	10	11	8	52	19	582835
		35-39	10	13	10	47	21	267314	10	10	6	57	16	292426	10	11	8	52	19	559740
		40-44	9	13	10	48	21	238710	10	10	6	57	17	250384	10	11	8	53	19	489094
		45-49	19	13	8	41	19	203261	19	10	5	50	16	216411	19	11	7	46	18	419672
		50-54	22	13	8	38	19	179778	31	10	5	40	14	192254	26	11	7	39	16	372032
		55-59	26	16	6	33	19	162336	44	10	3	28	14	167226	35	13	4	31	17	329562
		60-64	29	20	5	27	20	126527	54	11	2	21	12	135121	42	15	3	24	16	261648
		65+	36	27	4	16	17	200270	69	13	2	9	7	244272	54	19	3	12	12	444542
		15+	15	15	14	40	16	2514959	22	10	11	44	13	2677948	19	12	12	42	15	5192907
		25+	17	15	8	40	20	1932554	25	10	5	45	15	2085646	21	13	6	42	17	4018200
2051		15-19	10	13	54	23	0	367316	10	10	52	27	1	372515	10	12	53	25	1	739831
		20-24	10	13	10	58	10	352176	10	10	6	62	11	358400	10	12	8	60	11	710576
		25-29	9	13	10	47	21	337372	10	10	6	57	16	351226	10	11	8	52	19	688598
		30-34	9	13	10	47	21	322818	10	10	6	57	16	343901	10	11	8	52	19	666719
		35-39	9	13	10	47	21	300283	10	10	6	57	16	325923	10	11	8	52	19	626206
		40-44	9	13	10	47	21	267358	10	10	6	57	17	296890	10	11	8	53	19	564248
		45-49	9	12	10	48	21	234566	10	10	6	57	17	266143	10	11	8	53	19	500709
		50-54	9	12	10	48	21	230171	10	10	6	57	17	265137	9	11	8	53	19	495308
		55-59	9	12	10	48	22	231901	10	10	6	57	17	271458	9	11	8	53	19	503359
		60-64	9	12	10	47	22	206032	10	9	6	58	17	250244	10	11	8	53	19	456276
		65+	15	12	8	43	22	390486	19	9	5	49	18	495999	17	10	6	46	20	886485
		15+	10	13	15	45	18	3240479	11	10	11	54	15	3597836	11	11	13	50	16	6838315
		25+	10	12	9	47	21	2520987	12	10	6	56	17	2866921	11	11	8	52	19	5387908
Goal		2026 15-19	0	13	54	23	0	280190	0	10	52	27	1	283793	0	12	53	25	1	563983
		20-24	10	13	10	58	10	276774	10	10	6	62	11	282076	10	12	8	60	11	558850
		25-29	9	13	10	47	21	273094	10	10	6	57	16	285981	10	11	8	52	19	559075
		30-34	9	13	10	47	21	281264	10	10	6	57	16	301571	10	11	8	52	19	582835
		35-39	10	13	10	47	21	267314	10	10	6	57	16	292426	10	11	8	52	19	559740
		40-44	9	13	10	48	21	238710	10	10	6	57	17	250384	10	11	8	53	19	489094
		45-49	19	13	8	41	19	203261	19	10	5	50	16	216411	19	11	7	46	18	419672
		50-54	22	13	8	38	19	179778	31	10	5	40	14	192254	26	11	7	39	16	372032
		55-59	26	16	6	33	19	162336	44	10	3	28	14	167226	35	13	4	31	17	329562
		60-64	29	20	5	27	20	126527	54	11	2	21	12	135121	42	15	3	24	16	261648
		65+	36	27	4	16	17	229573	69	13	2	9	7	273858	54	19	3	12	12	503431
		15+	12	15	14	40	16	2551477	19	10	11	44	13	2706037	16	12	12	42	15	5257514
		25+	16	15	8	40	20	1990961	25	10	5	45	15	2137320	20	13	6	42	17	4128281
2051		15-19	0	13	54	23	0	236603	0	10	52	27	1	239500	0	12	53	25	1	476103
		20-24	10	13	10	58	10	352176	10	10	6	62	11	358400	10	12	8	60	11	710576
		25-29	9	13	10	47	21	337372	10	10	6	57	16	351226	10	11	8	52	19	688598
		30-34	9	13	10	47	21	322818	10	10	6	57	16	343901	10	11	8	52	19	666719
		35-39	9	13	10	47	21	300283	10	10	6	57	16	325923	10	11	8	52	19	626206
		40-44	9	13	10	47	21	267358	10	10	6	57	17	296890	10	11	8	53	19	564248
		45-49	9	12	10	48	21	234566	10	10	6	57	17	266143	10	11	8	53	19	500709
		50-54	9	12	10	48	21	230171	10	10	6	57	17	265137	9	11	8	53	19	495308
		55-59	9	12	10	48	22	231901	10	10	6	57	17	271458	9	11	8	53	19	503359
		60-64	9	12	10	47	22	206032	10	9	6	58	17	250244	10	11	8	53	19	456276
		65+	16	12	8	43	22	569153	22	9	5	49	18	685147	20	10	6	46	20	1254300
		15+	4	13	15	45	18	3021291	6	10	11	54	15	3332585	5	11	13	50	16	6353876
		25+	5	12	9	47	21	2542927	7	10	6	56	17	2847827	6	11	8	52	19	5390754
Trend		2026 15-19	7	11	57	25	0	295174	2	14	49	35	1	299405	4	12	53	30	1	594579
		20-24	8	12	10	60	10	279633	3	13	6	64	14	284654	6	12	8	62	12	564287
		25-29	9	12	10	48	21	275121	6	12	6	58	18	287662	7	12	8	53	20	562783
		30-34	10	12	10	47	21	283020	9	11	6	57	18	302944	9	12	8	52	19	585964
		35-39	10	13	10	47	20	269388	10	10	6	57	17	294103	10	11	8	52	19	563491

Figure A-8. Population pyramids for Sharkia, 2001 and 2051, according to the constant, goal, and trend scenarios.

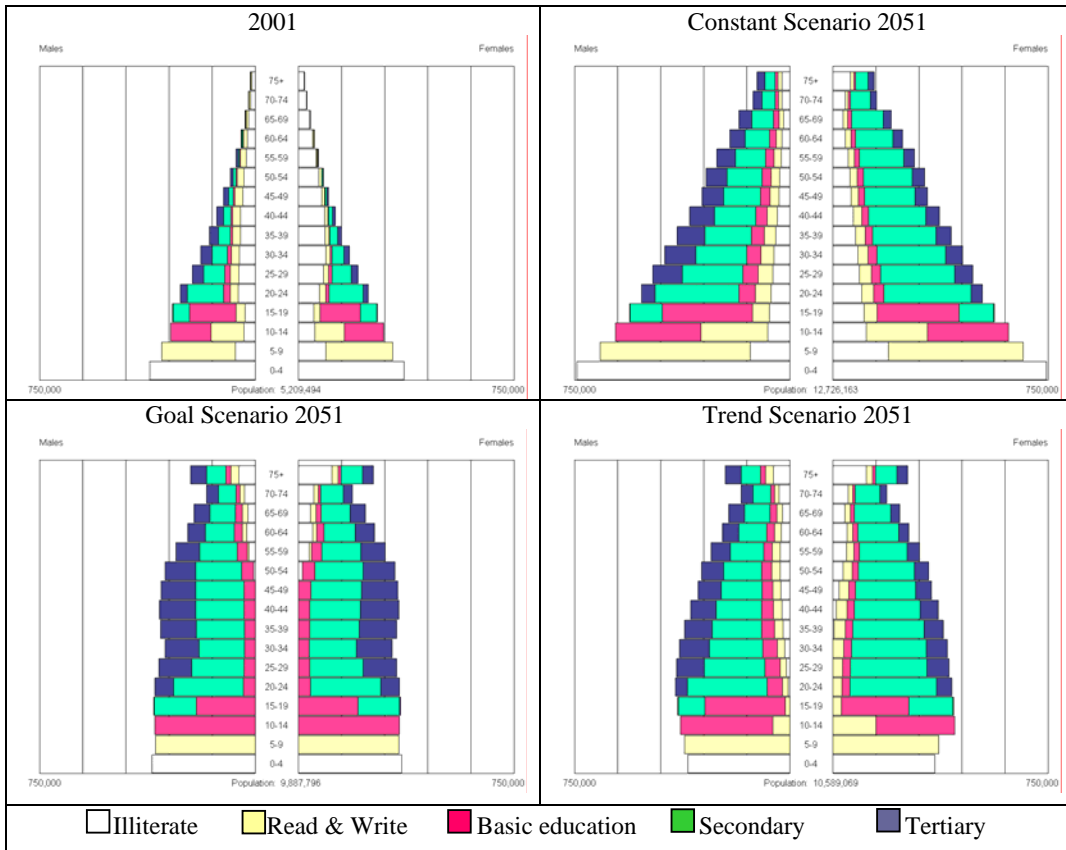

Table A-8. Proportion of the population (in percent) by age, sex, and level of education and total, Sharkia.

Scenario	Year	Age	Males					Females					Both sexes							
			Illiterate	Read & write	Basic education	Secondary	Tertiary	Total	Illiterate	Read & write	Basic education	Secondary	Tertiary	Total	Illiterate	Read & write	Basic education	Secondary	Tertiary	Total
2001	2026	15-19	13	11	56	20	0	287583	19	8	51	21	0	274274	16	10	54	21	0	561857
		20-24	23	11	9	48	9	259648	30	8	5	49	8	243265	26	10	7	48	8	502913
		25-29	26	13	9	33	18	219277	42	9	5	33	11	206357	34	11	7	33	14	425634
		30-34	29	15	7	29	20	188846	54	9	3	24	11	177300	41	12	5	26	16	366146
		35-39	32	17	5	26	20	160636	62	9	2	18	10	150610	46	13	4	22	15	311246
		40-44	37	21	5	18	18	134856	72	9	2	10	7	127636	54	15	3	14	13	262492
		45-49	40	25	6	13	16	109913	77	10	2	6	6	105542	58	18	4	10	11	215455
		50-54	44	28	5	10	13	87669	82	9	1	4	3	87409	63	19	3	7	8	175078
		55-59	48	29	4	8	10	66546	87	8	1	2	2	69553	68	18	3	5	6	136099
		60-64	55	28	4	6	7	50078	90	7	1	2	1	54775	73	17	2	4	4	104853
		65+	65	26	3	3	3	77838	93	5	1	1	0	92569	81	15	1	2	2	170407
		15+	31	17	15	25	12	1642890	53	9	11	21	6	1589290	42	13	13	23	9	3232180
		25+	37	20	6	21	16	1095659	67	9	2	15	7	1071751	52	14	4	18	12	2167410
		Constant	2026	15-19	13	11	56	20	0	385774	19	8	51	21	0	383392	16	10	54	21
20-24	13			11	11	56	9	347298	19	8	7	58	8	350595	16	10	9	57	8	697893
25-29	13			11	11	44	21	336187	19	8	7	53	13	345433	16	9	9	49	17	681620
30-34	12			10	11	41	25	302720	19	8	7	53	13	317274	16	9	9	47	19	619994
35-39	13			10	11	41	24	267598	19	8	7	53	13	285485	16	9	9	47	18	553083
40-44	12			10	11	41	25	255717	19	8	7	53	13	261723	16	9	9	47	19	517440
45-49	23			10	9	35	22	223726	30	8	5	45	12	228087	26	9	7	40	17	451813
50-54	26			13	9	31	20	184848	41	9	5	34	11	188800	34	11	7	32	16	373648
55-59	29			14	7	29	21	154185	53	9	3	24	11	156280	41	12	5	26	16	310465
60-64	31			17	5	26	21	122234	61	8	2	18	11	124907	46	12	4	22	16	247141
65+	39			23	5	15	18	200716	75	9	2	8	6	223985	58	16	3	11	12	424701
15+	18			12	16	36	18	2781003	29	8	12	41	10	2870961	24	10	14	39	14	5651964
25+	20			12	10	36	22	2047931	33	8	5	42	12	2131974	27	10	7	39	17	4179905
Goal	2026			15-19	13	11	56	20	0	353392	0	8	51	21	0	355478	0	10	54	21
		20-24	13	11	11	56	9	347298	19	8	7	58	8	350595	16	10	9	57	8	697893
		25-29	13	11	11	44	21	336187	19	8	7	53	13	345433	16	9	9	49	17	681620
		30-34	12	10	11	41	25	302720	19	8	7	53	13	317274	16	9	9	47	19	619994
		35-39	13	10	11	41	24	267598	19	8	7	53	13	285485	16	9	9	47	18	553083
		40-44	12	10	11	41	25	255717	19	8	7	53	13	261723	16	9	9	47	19	517440
		45-49	23	10	9	35	22	223726	30	8	5	45	12	228087	26	9	7	40	17	451813
		50-54	26	13	9	31	20	184848	41	9	5	34	11	188800	34	11	7	32	16	373648
		55-59	29	14	7	29	21	154185	53	9	3	24	11	156280	41	12	5	26	16	310465
		60-64	31	17	5	26	21	122234	61	8	2	18	11	124907	46	12	4	22	16	247141
		65+	39	23	5	15	18	229466	76	9	2	8	6	251604	59	16	3	11	12	481070
		15+	14	12	16	36	18	2810083	23	8	12	41	10	2892964	18	10	14	39	14	5703047
		25+	18	12	10	36	22	2105250	30	8	5	42	12	2183171	24	10	7	39	17	4288421
		Trend	2026	15-19	9	9	63	19	0	372521	3	10	56	30	0	375081	6	10	60	24
20-24	10			9	12	60	9	350787	6	10	7	67	10	354016	8	10	9	63	9	704803
25-29	11			10	12	46	21	338574	11	10	7	58	15	347663	11	10	9	52	18	686237
30-34	13			10	11	42	24	304518	16	9	7	55	14	318876	14	10	9	48	19	623394
35-39	13			10	11	41	24	269567	19	8	6	53	13	287235	16	9	9	47	18	556802
40-44	12			10	11	41	25	258203	19	8	7	53	13	263829	16	9	9	48	19	522032
45-49	23			10	9	35	22	226822	30	8	5	45	12	230678	26	9	7	40	17	457500
50-54	26			13	9	31	20	188669	41	9	5	34	11	191935	34	11	7	32	16	380604
55-59	29			14	7	29	21	159051	53	9	3	24	11	160153	41	12	5	26	16	319204
60-64	31			17	5	26	21	128243	61	8	2	18	11	129666	46	13	4	22	16	257909
65+	39			23	5	14	18	229466	76	9	2	7	6	251604	59	16	3	11	12	481070
15+	17			12	17	36	18	2826421	25	9	12	43	10	2910736	21	10	14	40	14	5737157
25+	20			12	10	36	22	2103113	32	9	5	42	12	2181639	26	11	7	39	17	4284752
Trend	2051			15-19	0	4	72	24	1	391314	0	7	56	37	1	420950	0	5	64	30
		20-24	1	5	14	70	10	397976	0	8	7	73	13	414882	1	6	10	71	12	812858
		25-29	3	6	13	53	25	395219	0	8	7	66	19	404426	1	7	10	60	22	799645
		30-34	5	7	13	48	27	384587	0	10	7	65	18	399447	2	8	10	57	23	784034
		35-39	7	8	13	47	26	366937	1	10	7	64	18	385248	4	9	10	56	22	752185
		40-44	8	8	12	45	26	344796	3	10	7	63	17	366333	6	9	10	54	21	711129
		45-49	10	9	12	44	25	319805	6	10	7	61	16	343150	8	9	9	53	20	662955
		50-54	11	9	12	43	25	308296	10	10	7	58	15	333806	11	9	9	51	20	642102
		55-59	13	10	11	42	25	274046	16	9	6	55	14	301218	14	9	9	49	19	575264
		60-64	13	10	11	41	25	234829	19	8	6	54	14	264164	16	9	9	48	19	498993
		65+	20	11	9	36	25	606976	31	8	5	42	14	680510	26	9	7	39	19	1287486
		15+	8	8	18	45	22	4024781	9	9	11	57	14	4314134	9	8	14	51	18	8338915
		25+	10	8	12	44	25	3235491	11	9	6	58	16	3478302	11	9	9	51	21	6713793

Figure A-9. Population pyramids for Kalyoubia, 2001 and 2051, according to the constant, goal, and trend scenarios.

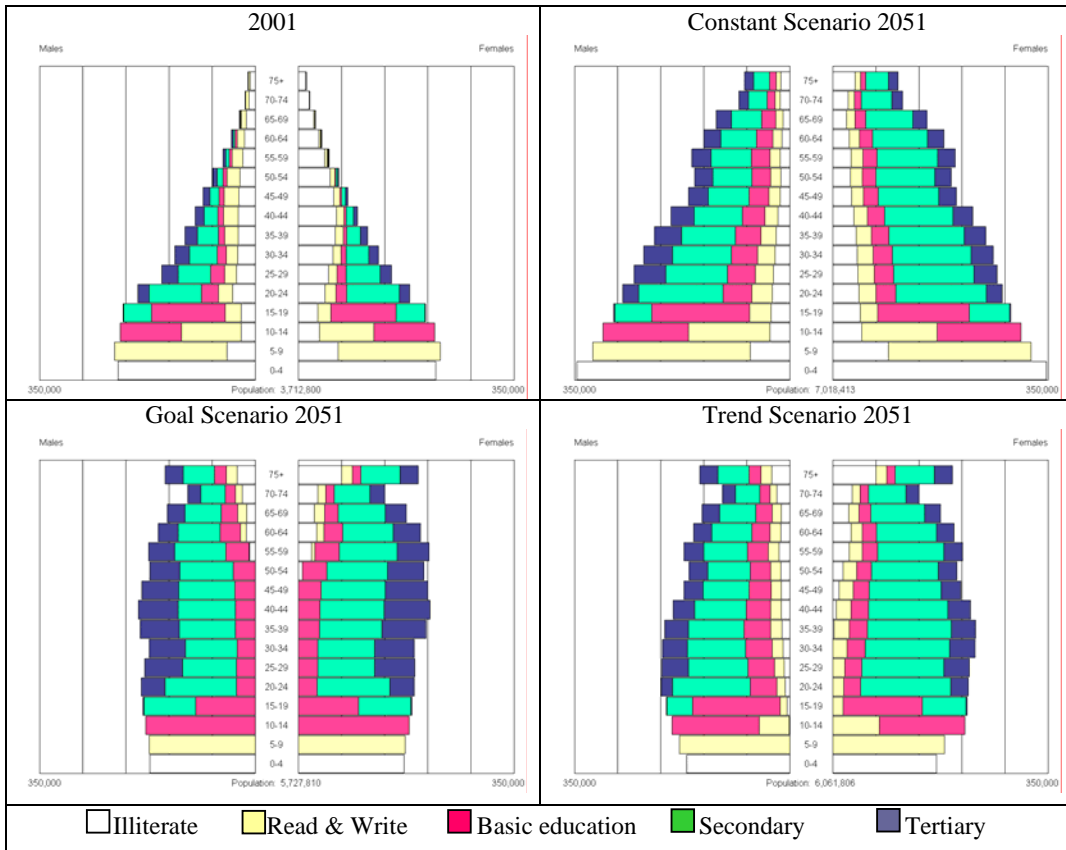

Table A-9. Proportion of the population (in percent) by age, sex, and level of education and total, Kalyoubia.

Scenario	Year	Age	Males					Females					Both sexes									
			Illiterate	Read & write	Basic education	Secondary	Tertiary	Total	Illiterate	Read & write	Basic education	Secondary	Tertiary	Total	Illiterate	Read & write	Basic education	Secondary	Tertiary	Total		
2001	15-19	15-19	11	12	56	21	0	214509	15	10	52	23	0	206660	13	11	54	22	0	421169		
		20-24	19	12	15	45	0	190369	24	10	10	47	9	180494	21	11	12	46	9	370863		
		25-29	20	13	15	34	18	152329	32	9	10	36	12	150767	26	11	12	35	15	303096		
		30-34	22	15	11	35	18	130610	43	10	6	28	12	129797	32	12	9	31	15	260407		
		35-39	24	19	9	30	18	113786	53	11	5	20	11	112527	39	15	7	25	14	226313		
		40-44	29	24	9	23	15	97671	65	12	4	12	7	96115	46	18	7	18	11	193786		
		45-49	31	28	10	17	14	85030	71	12	4	8	5	80423	51	20	7	13	10	165453		
		50-54	36	31	9	13	11	69117	79	11	3	5	3	65699	57	21	6	7	7	134816		
		55-59	39	32	9	11	9	52845	84	9	3	2	1	49928	61	21	6	7	5	102773		
		60-64	45	32	9	8	6	38648	88	8	2	1	1	37621	66	20	5	5	3	76269		
		65+	60	31	5	2	2	54569	93	5	1	0	0	58143	77	18	3	1	1	112712		
		15+	25	19	19	26	11	1199483	46	10	14	23	7	1168174	35	14	17	25	9	2367657		
		25+	30	22	10	24	14	794605	60	10	5	18	8	781020	45	16	8	21	11	1575625		
		Constant	2026	15-19	11	12	56	21	0	236429	15	10	51	23	0	239145	13	11	54	22	0	475574
				20-24	11	12	17	51	9	211199	15	10	12	54	9	214599	13	11	15	52	9	425798
25-29	10			12	18	40	20	196067	15	10	12	49	14	209509	13	11	15	45	17	405576		
30-34	10			12	18	40	20	199600	15	10	12	49	14	222513	13	11	15	45	17	422113		
35-39	10			11	19	40	19	183712	15	10	12	49	14	212527	13	11	15	45	17	396239		
40-44	10			11	19	41	19	172495	15	10	12	49	14	196158	13	10	15	45	16	368653		
45-49	20			11	16	35	18	145133	24	10	10	43	14	168274	22	10	13	40	16	313407		
50-54	21			11	17	34	16	114752	32	9	10	37	12	137599	27	10	13	36	14	252351		
55-59	22			14	12	35	17	99217	43	10	6	29	13	114580	33	12	9	32	15	213797		
60-64	25			18	9	30	18	82837	52	11	5	21	11	93707	39	14	7	25	14	176544		
65+	31			26	9	19	15	150776	70	11	4	9	6	169653	52	18	6	14	10	320429		
15+	15			13	21	36	15	1792217	25	10	15	39	11	1978264	20	12	18	37	13	3770481		
25+	16			14	16	36	18	1344589	28	10	10	40	13	1524520	23	12	13	38	15	2869109		
Goal	2026			15-19	0	12	56	21	0	216871	0	10	51	23	0	218875	0	11	54	22	0	435746
				20-24	11	12	17	51	9	211199	15	10	12	54	9	214599	13	11	15	52	9	425798
		25-29	10	12	18	40	20	196067	15	10	12	49	14	209509	13	11	15	45	17	405576		
		30-34	10	12	18	40	20	199600	15	10	12	49	14	222513	13	11	15	45	17	422113		
		35-39	10	11	19	40	19	183712	15	10	12	49	14	212527	13	11	15	45	17	396239		
		40-44	10	11	19	41	19	172495	15	10	12	49	14	196158	13	10	15	45	16	368653		
		45-49	20	11	16	35	18	145133	24	10	10	43	14	168274	22	10	13	40	16	313407		
		50-54	21	11	17	34	16	114752	32	9	10	37	12	137599	27	10	13	36	14	252351		
		55-59	22	14	12	35	17	99217	43	10	6	29	13	114580	33	12	9	32	15	213797		
		60-64	25	18	9	30	18	82837	52	11	5	21	11	93707	39	14	7	25	14	176544		
		65+	31	26	9	19	15	172821	71	11	4	9	6	190239	52	18	6	14	10	363060		
		15+	11	13	21	36	15	1817219	21	10	15	39	11	1997155	16	12	18	37	13	3814374		
		25+	15	14	16	36	18	1386344	26	10	10	40	13	1561449	21	12	13	38	15	2947793		
		Trend	2051	15-19	8	11	63	18	0	228129	3	11	59	27	1	230875	5	11	61	22	0	459004
				20-24	9	11	18	53	8	213220	5	11	13	61	10	216605	7	11	16	57	9	429825
25-29	10			11	19	41	19	197432	8	11	12	53	15	210793	9	11	15	47	17	408225		
30-34	10			11	19	41	19	200792	13	11	12	51	14	223573	12	11	15	46	16	424365		
35-39	10			11	19	41	19	185077	15	10	12	49	14	213775	13	11	15	45	16	398852		
40-44	10			11	19	41	19	174197	15	10	12	49	14	197686	13	10	15	45	16	371883		
45-49	20			11	16	35	18	147149	24	10	10	43	14	170118	22	10	13	39	15	317267		
50-54	21			11	17	34	16	117110	32	9	10	37	12	139801	27	10	13	36	14	256911		
55-59	22			14	12	35	17	102249	43	10	6	29	13	117336	33	12	9	32	15	219585		
60-64	25			18	9	30	18	86795	53	11	5	21	11	97202	39	15	7	25	14	183997		
65+	31			26	9	18	14	172821	71	11	4	9	6	190239	52	18	6	13	10	363060		
15+	15			13	22	35	15	1824971	22	10	16	41	11	2008003	19	12	19	38	13	3832974		
25+	17			14	16	36	18	1383622	28	10	10	40	13	1560523	22	12	13	38	15	2944145		
Trend	2051			15-19	2	6	71	21	1	200970	0	7	59	33	1	217847	1	7	65	27	1	418817
				20-24	3	7	21	60	9	209281	0	8	13	66	13	219913	2	7	17	63	11	429194
		25-29	4	7	21	46	21	208540	0	9	13	60	19	222054	2	8	17	53	20	430594		
		30-34	5	8	21	45	20	207671	0	10	13	60	18	230847	3	9	17	53	19	438518		
		35-39	6	9	21	45	19	203618	1	11	13	59	17	232473	3	10	17	52	18	436091		
		40-44	7	9	21	44	19	190068	2	11	13	57	16	223968	5	10	16	51	17	414036		
		45-49	8	10	21	43	18	172427	5	11	13	56	16	208425	6	10	16	50	17	380852		
		50-54	9	10	20	42	18	163720	8	11	12	54	15	201475	9	10	16	49	17	365195		
		55-59	10	10	20	41	19	172139	12	10	12	51	14	211073	11	10	15	47	16	383212		
		60-64	10	11	19	41	19	156857	15	10	11	50	14	197057	13	10	15	46	16	353914		
		65+	16	11	16	37	20	398137	25	9	9	42	15	508986	21	10	12	40	17	907123		
		15+	8	9	24	42	17	2283428	8	10	16	52	14	2674118	8	9	20	48	15	4957546		
		25+	9	10	20	42	19	1873177	10	10	12	53	16	2236358	9	10	15	48	17	4109535		

Figure A-10. Population pyramids for Kafr El-Sheikh, 2001 and 2051, according to the constant, goal, and trend scenarios.

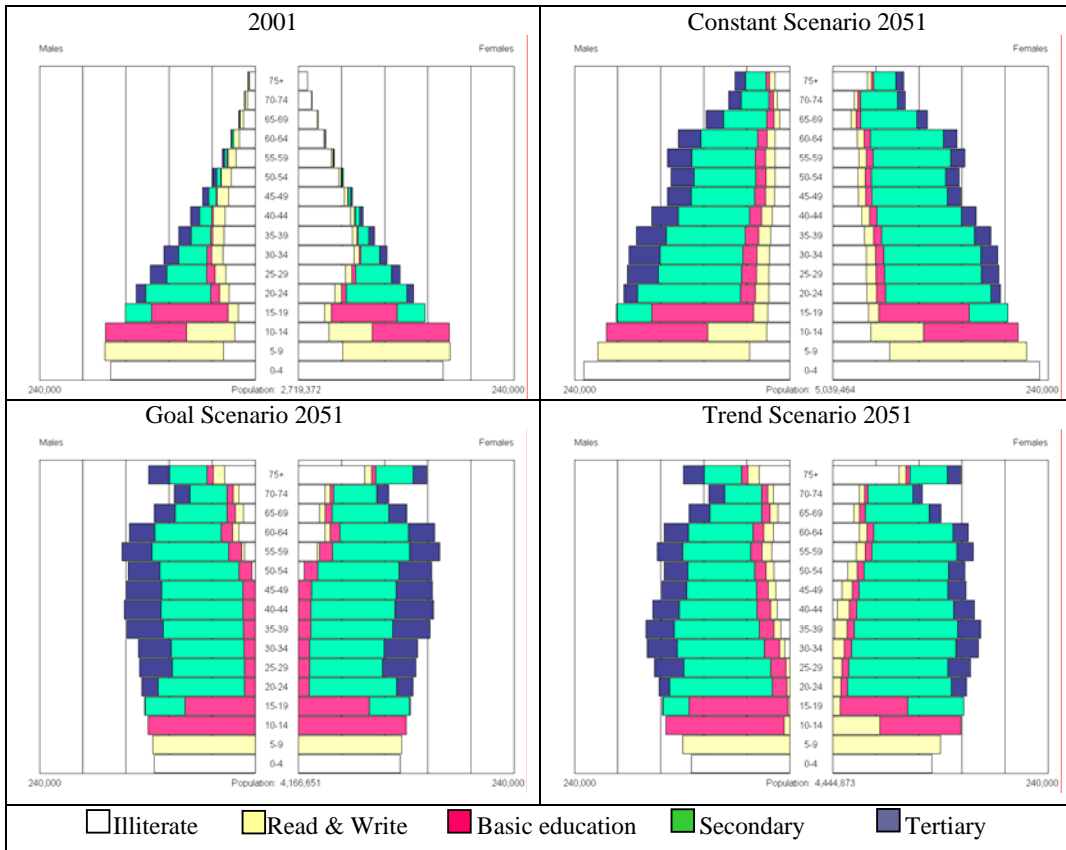

Table A-10. Proportion of the population (in percent) by age, sex, and level of education and total, Kafr El-Sheikh.

Scenario	Year	Age	Males					Females					Both sexes							
			Illiterate	Read & write	Basic education	Secondary	Tertiary	Total	Illiterate	Read & write	Basic education	Secondary	Tertiary	Total	Illiterate	Read & write	Basic education	Secondary	Tertiary	Total
2001		15-19	13	8	59	20	0	144898	20	6	52	22	0	140866	17	7	55	21	0	285764
		20-24	22	8	8	55	8	132572	32	6	4	53	6	127995	27	7	6	54	7	260567
		25-29	28	11	8	38	16	116882	46	6	4	35	8	112762	37	8	6	36	12	229644
		30-34	35	13	5	31	16	101588	63	6	2	21	8	98685	49	9	3	26	12	200273
		35-39	41	15	3	25	16	85186	71	6	1	14	8	84448	56	10	2	20	12	169634
		40-44	47	19	2	18	14	71952	80	6	1	7	5	72192	63	12	2	13	10	144144
		45-49	50	22	2	14	12	58843	85	6	1	5	3	60238	68	14	2	9	8	119081
		50-54	56	24	2	9	9	47196	89	6	1	2	2	50008	73	15	1	6	5	97204
		55-59	60	24	2	7	7	36496	92	5	1	1	1	39652	76	14	2	4	4	76148
		60-64	65	22	2	5	5	27133	94	4	1	0	0	30498	80	13	1	3	3	57631
		65+	74	20	2	2	2	38429	96	3	0	0	0	47741	86	11	1	1	1	86170
		15+	36	14	14	27	10	861175	59	6	10	21	5	865085	47	10	12	24	7	1726260
		25+	45	17	4	22	13	583705	74	6	2	14	5	596224	59	11	3	18	9	1179299
Constant	2026	15-19	13	8	59	20	0	164818	20	6	52	22	0	166533	17	7	55	21	0	331351
		20-24	13	8	9	62	8	148722	20	6	5	63	6	150673	17	7	7	63	7	299395
		25-29	13	8	9	51	19	148954	20	6	5	59	10	151813	17	7	7	55	15	300767
		30-34	13	8	9	51	19	160386	20	6	5	59	10	164151	17	7	7	55	15	324537
		35-39	13	8	9	51	19	158524	20	6	5	59	10	162777	17	7	7	55	15	321301
		40-44	14	8	9	51	19	135454	20	6	5	59	10	135279	16	7	7	55	15	270733
		45-49	22	8	7	45	18	121089	31	5	4	49	10	120919	26	7	6	47	14	242008
		50-54	27	10	8	38	16	103307	46	6	4	35	9	103805	37	8	6	37	13	207112
		55-59	35	12	5	32	17	85168	62	5	2	22	9	87280	48	9	3	27	13	172448
		60-64	40	15	3	25	17	65470	70	5	1	15	8	70158	56	10	2	20	13	135628
		65+	49	20	2	15	14	105511	84	6	1	5	4	127297	68	12	2	10	9	232808
		15+	20	10	14	42	15	1397403	34	6	10	43	8	1440685	27	8	12	43	11	2838088
		25+	22	10	7	43	18	1083863	37	6	4	44	9	1123479	30	8	6	43	14	2207342
Constant	2051	15-19	13	8	59	20	0	193317	20	6	52	22	0	195312	17	7	55	21	0	388629
		20-24	13	8	9	62	8	184768	20	6	5	63	6	187165	17	7	7	63	7	371933
		25-29	13	8	9	51	19	181405	20	6	5	59	10	184762	17	7	7	55	15	366167
		30-34	13	8	9	51	19	179522	20	6	5	59	10	183820	17	7	7	55	15	363342
		35-39	13	8	9	51	19	170968	20	6	5	59	10	175974	16	7	7	55	15	346942
		40-44	13	8	9	51	19	154302	20	6	5	59	10	159965	16	7	7	55	15	314267
		45-49	12	8	9	52	20	136363	20	6	5	59	11	142731	16	7	7	55	15	279094
		50-54	12	8	9	52	20	132800	20	6	5	59	11	140862	16	7	7	55	15	273662
		55-59	12	8	9	52	20	136337	20	6	5	59	11	147343	16	6	7	55	15	283680
		60-64	13	7	8	51	20	124216	19	5	5	59	11	138435	16	6	7	55	15	262651
		65+	19	8	7	46	20	222499	31	5	4	48	11	264875	25	7	6	47	15	487374
		15+	13	8	14	48	16	1816497	22	6	10	54	9	1921244	18	7	12	51	13	3737741
		25+	14	8	9	50	20	1438412	22	6	5	57	11	1538767	18	7	7	54	15	2977179
Goal	2026	15-19	0	8	59	20	0	151030	0	6	52	22	0	152529	0	7	55	21	0	303559
		20-24	13	8	9	62	8	148722	20	6	5	63	6	150673	17	7	7	63	7	299395
		25-29	13	8	9	51	19	148954	20	6	5	59	10	151813	17	7	7	55	15	300767
		30-34	13	8	9	51	19	160386	20	6	5	59	10	164151	17	7	7	55	15	324537
		35-39	14	8	9	51	19	158524	20	6	5	59	10	162777	17	7	7	55	15	321301
		40-44	13	8	9	51	19	135454	20	6	5	59	10	135279	16	7	7	55	15	270733
		45-49	22	8	7	45	18	121089	31	5	4	49	10	120919	26	7	6	47	14	242008
		50-54	27	10	8	38	16	103307	46	6	4	35	9	103805	37	8	6	37	13	207112
		55-59	35	12	5	32	17	85168	62	5	2	22	9	87280	48	9	3	27	13	172448
		60-64	40	15	3	25	17	65470	70	5	1	15	8	70158	56	10	2	20	13	135628
		65+	49	20	2	15	14	120736	84	6	1	5	4	142976	68	12	2	10	9	263712
		15+	16	10	14	42	15	1415999	28	6	10	43	8	1456333	22	8	12	43	11	2872332
		25+	21	10	7	43	18	1114509	35	6	4	44	9	1151502	28	8	6	43	14	2266011
Goal	2051	15-19	0	8	59	20	0	123232	0	6	52	22	0	124313	0	7	55	21	0	247545
		20-24	13	8	9	62	8	184768	20	6	5	63	6	187165	17	7	7	63	7	371933
		25-29	13	8	9	51	19	181405	20	6	5	59	10	184762	17	7	7	55	15	366167
		30-34	13	8	9	51	19	179522	20	6	5	59	10	183820	17	7	7	55	15	363342
		35-39	13	8	9	51	19	170968	20	6	5	59	10	175974	16	7	7	55	15	346942
		40-44	13	8	9	51	19	154302	20	6	5	59	10	159965	16	7	7	55	15	314267
		45-49	12	8	9	52	20	136363	20	6	5	59	11	142731	16	7	7	55	15	279094
		50-54	12	8	9	52	20	132800	20	6	5	59	11	140862	16	7	7	55	15	273662
		55-59	12	8	9	52	20	136337	20	6	5	59	11	147343	16	6	7	55	15	283680
		60-64	13	7	8	51	20	124216	19	5	5	59	11	138435	16	6	7	55	15	262651
		65+	21	8	7	46	20	321147	35	5	4	48	11	363935	28	7	6	47	15	685082
		15+	6	8	14	48	16	1691621	10	6	10	54	9	1780626	8	7	12	51	13	3472247
		25+	7	8	9	50	20	1442346	12	6	5	57	11	1528943	10	7	7	54	15	2971289
Trend	2026	15-19	9	5	68	18	0	159275	3	8	53	35	0	160836	6	7	60	26	0	320111
		20-24	11	6	9	66	7	150305	7	8	5	72	8	152159	9	7	7	69	8	302464
		25-29	13	7	9	53	19	150065	11	7	5	64	12	152799	12	7	7	58	16	302864
		30-34	14	7	9	51	19	161379	17	7	5	60	11	164974	15	7	7	56	15	326353
		35-39	14	8	9	51	19	159754	20	6	5	58	11	163761	17	7	7	55	15	323515
		40-44	13	8	9	51	19	136847	20	6	5	59	10	136347	16	7	7	55	15	273194
		45-49	22	8	7	45	18	1												

Figure A-11. Population pyramids for Gharbia, 2001 and 2051, according to the constant, goal, and trend scenarios.

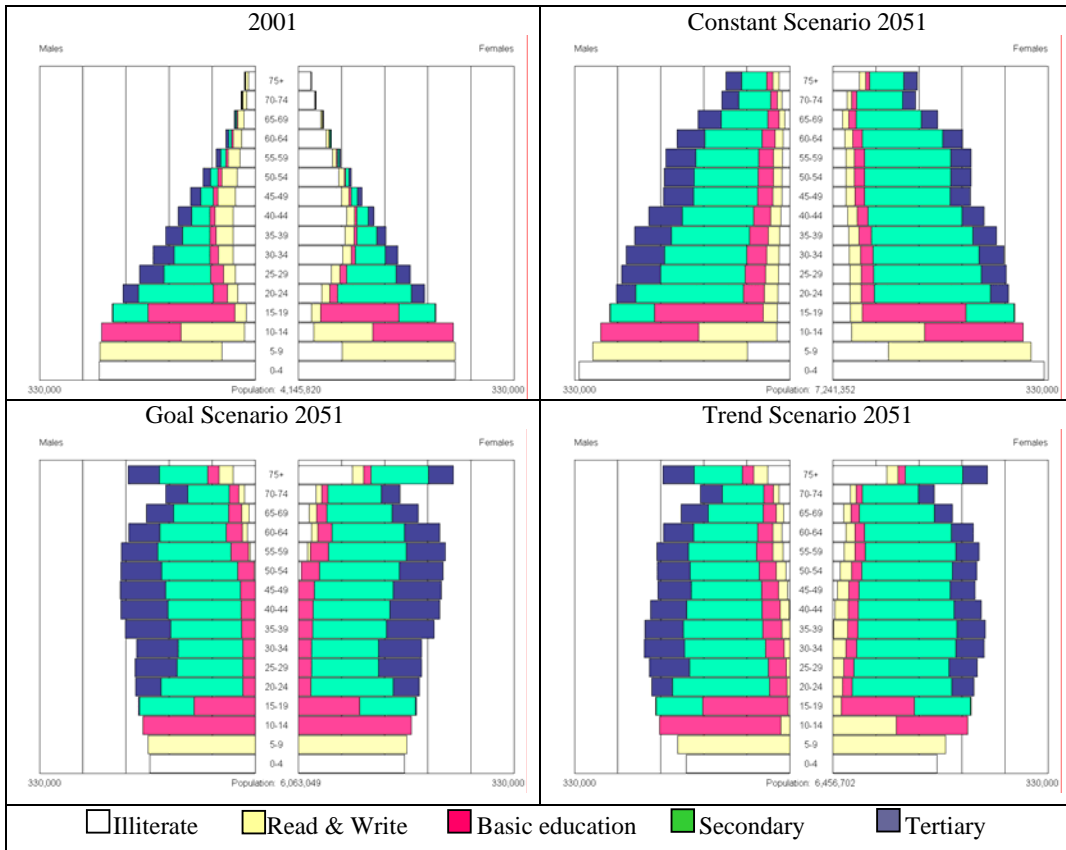

Table A-11. Proportion of the population (in percent) by age, sex, and level of education and total, Gharbia.

Scenario	Year	Age	Males					Females					Both sexes								
			Illiterate	Read & write	Basic education	Secondary	Tertiary	Total	Illiterate	Read & write	Basic education	Secondary	Tertiary	Total	Illiterate	Read & write	Basic education	Secondary	Tertiary	Total	
2001	15-19	15-19	6	8	61	25	0	218617	10	7	57	26	0	210016	8	7	59	26	0	428633	
		20-24	13	8	11	57	11	201983	18	6	6	58	11	193021	16	7	9	58	11	395004	
		25-29	17	11	11	41	21	176938	29	8	6	44	13	171444	23	9	9	42	17	348382	
		30-34	22	14	8	35	21	156587	45	8	4	30	13	152282	33	11	6	33	17	308869	
		35-39	25	19	7	31	19	137067	53	10	3	23	11	133901	39	15	5	27	15	270968	
		40-44	29	23	7	24	17	118039	63	11	3	14	8	115933	46	17	5	19	13	233972	
		45-49	30	27	7	19	16	98837	68	12	4	10	7	97307	49	20	5	15	11	196144	
		50-54	35	29	7	14	14	79727	75	11	3	6	4	81175	55	20	5	10	9	160902	
		55-59	40	29	7	12	12	60276	81	9	3	4	3	63985	61	19	5	8	7	124261	
		60-64	47	29	6	9	9	44953	85	8	2	3	2	50038	67	18	4	6	5	94991	
		65+	59	28	4	4	4	69840	91	6	1	1	1	85566	77	16	2	3	2	155406	
		15+	23	17	17	30	13	1362864	46	8	12	26	7	1354668	34	13	14	28	10	2717532	
		25+	29	21	8	26	17	942264	59	9	4	20	8	951631	44	15	6	23	12	1893895	
		Constant	2026	15-19	15-19	7	8	61	24	0	238268	10	7	57	26	0	240787	8	7	59	25
20-24	7				8	12	62	11	218666	10	7	7	66	10	221650	8	7	10	64	11	440316
25-29	7				8	12	50	23	219714	10	6	7	62	14	226570	8	7	10	56	19	446284
30-34	7				7	12	50	23	223423	10	6	7	62	14	233765	8	7	10	56	19	457188
35-39	6				7	12	50	24	217773	10	6	7	62	15	230082	8	7	10	56	19	447855
40-44	6				7	12	51	24	197713	10	6	7	62	15	202126	8	7	10	57	19	399839
45-49	13				7	11	46	23	178010	18	6	6	55	14	183033	16	7	8	51	18	361043
50-54	17				10	11	41	21	152735	29	7	6	44	13	159061	23	9	9	43	17	311796
55-59	21				14	8	35	21	130525	44	8	4	31	14	136337	33	11	6	33	17	266862
60-64	24				18	7	31	20	106206	52	10	3	23	11	113074	39	14	5	27	16	219280
65+	30				25	7	20	18	182841	67	11	3	11	8	211785	50	17	5	15	12	394626
15+	12				10	17	43	19	2065874	22	7	12	48	11	2158270	17	9	14	45	15	4224144
25+	13				11	11	43	22	1608940	25	7	6	48	13	1695833	19	9	8	46	18	3304773
Constant	2051				15-19	15-19	7	8	61	24	0	276002	10	7	57	26	0	278790	8	7	59
		20-24	7	8		12	62	11	265913	10	7	7	66	10	269333	8	7	10	64	11	535246
		25-29	7	8		12	50	24	258287	10	6	7	62	14	265581	8	7	10	56	19	523868
		30-34	7	7		12	50	23	251166	10	6	7	62	14	262139	8	7	10	56	19	513305
		35-39	7	7		12	50	24	237700	10	6	7	62	15	251046	8	7	10	56	19	488746
		40-44	6	7		12	51	24	216452	10	6	7	62	15	231906	8	7	10	57	19	448358
		45-49	6	7		12	51	24	193952	10	6	7	62	15	210731	8	7	10	57	19	404683
		50-54	6	7		12	51	24	192509	9	6	7	62	15	211670	8	7	10	57	19	404179
		55-59	6	7		12	51	24	189902	9	6	7	62	15	212111	8	7	10	57	19	402013
		60-64	6	7		12	51	25	173055	9	6	7	62	15	198777	8	6	9	57	20	371832
		65+	11	8		11	46	25	343410	18	6	6	53	16	416527	15	7	8	50	20	759937
		15+	7	7		17	48	20	2598348	11	6	12	58	13	2808611	9	7	14	53	16	5406959
		25+	7	7		12	50	24	2056433	11	6	7	61	15	2260488	9	7	9	55	19	4316921
		Goal	2026	15-19		15-19	0	8	61	24	0	217973	0	7	57	26	0	219973	0	7	59
20-24	7				8	12	62	11	218666	10	7	7	66	10	221650	8	7	10	64	11	440316
25-29	7				8	12	50	23	219714	10	6	7	62	14	226570	8	7	10	56	19	446284
30-34	7				7	12	50	23	223423	10	6	7	62	14	233765	8	7	10	56	19	457188
35-39	6				7	12	50	24	217773	10	6	7	62	15	230082	8	7	10	56	19	447855
40-44	6				7	12	51	24	197713	10	6	7	62	15	202126	8	7	10	57	19	399839
45-49	13				7	11	46	23	178010	18	6	6	55	14	183033	16	7	8	51	18	361043
50-54	17				10	11	41	21	152735	29	7	6	44	13	159061	23	9	9	43	17	311796
55-59	21				14	8	35	21	130525	44	8	4	31	14	136337	33	11	6	33	17	266862
60-64	24				18	7	31	20	106206	52	10	3	23	11	113074	39	14	5	27	16	219280
65+	30				25	7	20	18	209115	68	11	3	11	8	237743	50	17	5	15	12	446858
15+	10				10	17	43	19	2095964	20	7	12	48	11	2182557	15	9	14	45	15	4278521
25+	12				11	11	43	22	1656876	25	7	6	48	13	1738862	19	9	8	46	18	3395738
Goal	2051				15-19	15-19	0	8	61	24	0	178690	0	7	57	26	0	180276	0	7	59
		20-24	7	8		12	62	11	265913	10	7	7	66	10	269333	8	7	10	64	11	535246
		25-29	7	8		12	50	24	258287	10	6	7	62	14	265581	8	7	10	56	19	523868
		30-34	7	7		12	50	23	251166	10	6	7	62	14	262139	8	7	10	56	19	513305
		35-39	7	7		12	50	24	237700	10	6	7	62	15	251046	8	7	10	56	19	488746
		40-44	6	7		12	51	24	216452	10	6	7	62	15	231906	8	7	10	57	19	448358
		45-49	6	7		12	51	24	193952	10	6	7	62	15	210731	8	7	10	57	19	404683
		50-54	6	7		12	51	24	192509	9	6	7	62	15	211670	8	7	10	57	19	404179
		55-59	6	7		12	51	24	189902	9	6	7	62	15	212111	8	7	10	57	19	402013
		60-64	6	7		12	51	25	173055	9	6	7	62	15	198777	8	6	9	57	20	371832
		65+	12	8		11	46	25	498498	22	6	6	53	16	575556	17	7	8	50	20	1074054
		15+	3	7		17	48	20	2440952	6	6	12	58	13	2623124	5	7	14	53	16	5064076
		25+	4	7		12	50	24	2079023	7	6	7	61	15	2257679	6	7	9	55	19	4336702
		Trend	2026	15-19		15-19	1	7	64	27	0	229917	2	9	53	36	0	232227	1	8	59
20-24	2				8	13	66	12	220772	3	8	7	68	13	223568	3	8	10	67	13	444340
25-29	4				8	13	52	24	221213	5	8	7	63	17	227819	5	8	10	58	20	449032
30-34	5				8	13	51	23	224681	8	7	7	62	16	234743	7	8	10	57	19	459424
35-39	6				8	12	50	23	219258	10	6	7	61	15	231293	8	7	10	56	19	450551
40-44	6				7	12	51	24	199516	10	6										

Figure A-12. Population pyramids for Menoufia, 2001 and 2051, according to the constant, goal, and trend scenarios.

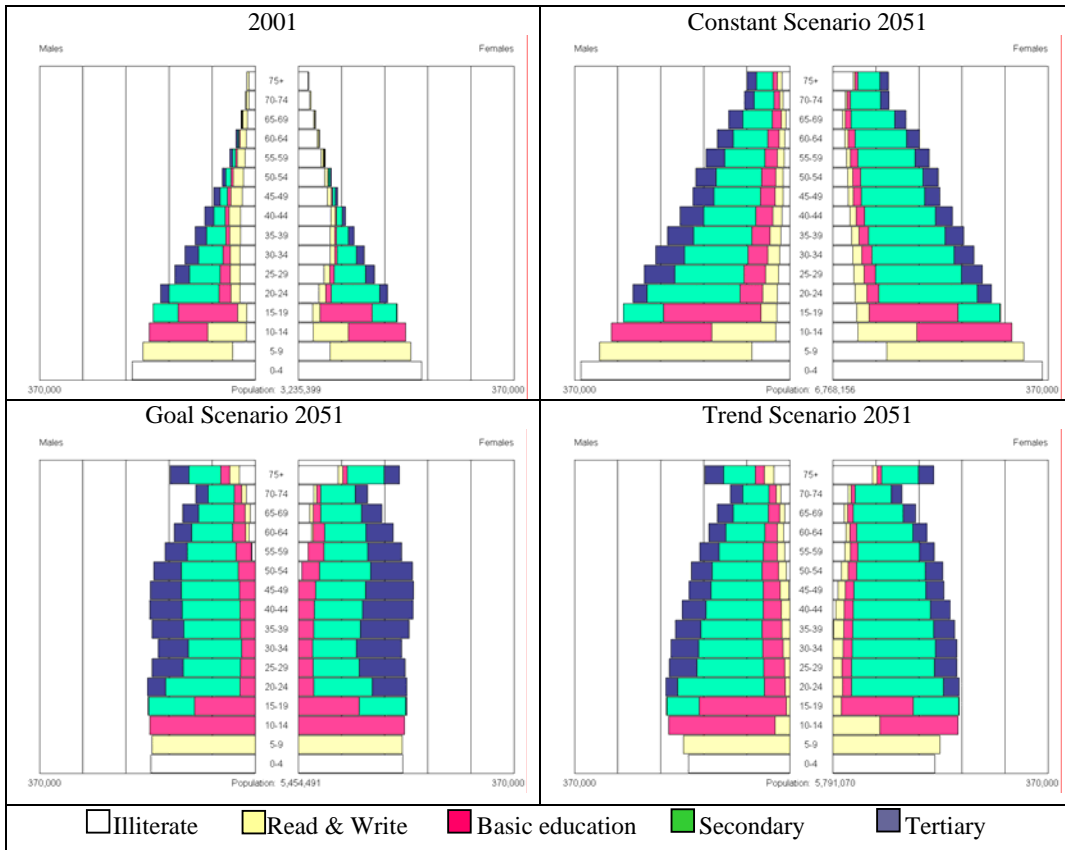

Table A-12. Proportion of the population (in percent) by age, sex, and level of education and total, Menoufia.

Scenario	Year	Age	Males					Females					Both sexes							
			Illiterate	Read & write	Basic education	Secondary	Tertiary	Total	Illiterate	Read & write	Basic education	Secondary	Tertiary	Total	Illiterate	Read & write	Basic education	Secondary	Tertiary	Total
2001	15-19	15-19	8	9	58	24	0	175338	14	7	53	25	0	169188	11	8	56	25	0	344526
		20-24	16	9	13	53	9	162478	23	7	6	54	9	152922	20	8	9	54	9	315400
		25-29	19	12	13	38	18	138392	34	7	6	41	12	130720	26	9	10	40	15	269112
		30-34	22	14	10	35	19	120315	48	7	4	29	12	112986	35	10	7	32	16	233301
		35-39	24	18	7	32	19	102915	57	8	3	21	11	95625	40	13	5	27	15	198540
		40-44	29	23	7	23	17	86524	69	9	2	12	7	81009	48	16	5	18	13	167533
		45-49	31	27	8	19	15	70826	74	10	2	8	5	67090	52	19	5	14	10	137916
		50-54	37	30	8	14	12	56828	80	10	2	5	3	56082	58	20	5	9	7	112910
		55-59	41	31	7	11	10	43377	85	9	2	3	2	45396	64	20	4	7	6	88773
		60-64	48	31	6	8	7	32841	88	8	1	2	1	36257	69	19	3	5	4	69098
		65+	62	28	3	4	3	56304	93	5	1	1	0	67739	79	16	2	2	2	124043
		15+	24	17	17	29	12	1046138	49	8	12	25	7	1015014	36	12	15	27	9	2061152
		25+	30	21	9	25	15	708322	63	8	3	18	8	692904	47	14	6	22	11	1401226
		Constant	2026	15-19	8	9	58	24	0	216846	14	7	53	25	0	218399	11	8	56	25
20-24	8			9	15	59	9	197484	14	7	7	62	9	199492	11	8	11	61	9	396976
25-29	8			9	15	48	21	191363	14	7	7	58	14	197995	11	8	11	53	17	389358
30-34	7			9	15	47	22	173706	14	6	7	58	14	184669	11	7	11	53	18	358375
35-39	8			9	15	47	21	159605	14	5	7	59	14	173855	11	7	11	53	18	333460
40-44	7			8	15	48	21	148750	14	4	7	59	14	157632	11	6	11	54	18	306382
45-49	16			8	13	43	20	133095	24	4	6	52	14	139648	20	6	10	48	17	272743
50-54	19			11	14	38	18	112244	34	4	6	43	13	117532	27	7	10	41	15	229776
55-59	22			13	10	36	19	96330	49	5	4	30	13	99017	35	9	7	33	16	195347
60-64	24			17	7	32	20	77860	57	7	3	22	11	79646	41	12	5	27	15	157506
65+	31			25	7	20	17	132053	73	9	2	9	6	146649	53	17	5	14	11	278702
15+	13			11	19	41	16	1639336	25	6	12	46	11	1714534	19	8	16	43	13	3353870
25+	14			11	13	41	20	1225006	29	6	6	47	13	1296643	22	8	9	44	16	2521649
Constant	2051			15-19	8	9	58	24	0	286681	14	7	53	25	0	288572	11	8	56	25
		20-24	8	9	15	59	9	269869	14	7	7	62	9	272360	11	8	11	61	9	542229
		25-29	8	9	15	48	21	250120	14	7	7	58	14	257265	11	8	11	53	17	507385
		30-34	8	9	15	47	22	230747	14	6	7	58	14	242359	11	7	11	53	18	473106
		35-39	7	9	15	47	22	210650	14	6	7	59	14	224998	11	7	11	53	18	435648
		40-44	7	8	15	48	22	188469	14	5	7	59	14	205280	11	7	11	53	18	393749
		45-49	7	8	15	48	22	166341	14	5	7	59	14	184464	11	6	11	54	18	350805
		50-54	7	8	15	48	22	161363	14	5	7	59	15	181349	11	6	11	54	18	342712
		55-59	7	8	15	48	22	143841	14	4	7	60	15	165469	11	6	11	54	18	309310
		60-64	7	8	15	48	22	124842	14	4	7	60	15	149165	11	6	11	54	18	274007
		65+	13	8	13	44	22	257215	23	4	6	52	15	316975	18	6	9	48	19	574190
		15+	8	9	20	46	18	2290138	15	6	13	54	12	2488256	12	7	16	50	15	4778394
		25+	8	8	15	47	22	1733588	16	5	7	58	15	1927324	12	7	11	53	18	3660912
		Goal	2026	15-19	0	9	58	24	0	198559	0	7	53	25	0	199905	0	8	56	25
20-24	8			9	15	59	9	197484	14	7	7	62	9	199492	11	8	11	61	9	396976
25-29	8			9	15	48	21	191363	14	7	7	58	14	197995	11	8	11	53	17	389358
30-34	7			9	15	47	22	173706	14	6	7	58	14	184669	11	7	11	53	18	358375
35-39	8			9	15	47	21	159605	14	5	7	59	14	173855	11	7	11	53	18	333460
40-44	7			8	15	48	21	148750	14	4	7	59	14	157632	11	6	11	54	18	306382
45-49	16			8	13	43	20	133095	24	4	6	52	14	139648	20	6	10	48	17	272743
50-54	19			11	14	38	18	112244	34	4	6	43	13	117532	27	7	10	41	15	229776
55-59	22			13	10	36	19	96330	49	5	4	30	13	99017	35	9	7	33	16	195347
60-64	24			17	7	32	20	77860	57	7	3	22	11	79646	41	12	5	27	15	157506
65+	32			25	7	20	17	150950	74	9	2	9	6	164760	54	17	5	14	11	315710
15+	10			11	19	41	16	1658979	21	6	12	46	11	1730958	16	8	16	43	13	3389937
25+	13			11	13	41	20	1260658	27	6	6	47	13	1329525	21	8	9	44	16	2590183
Goal	2051			15-19	0	9	58	24	0	184281	0	7	53	25	0	185502	0	8	56	25
		20-24	8	9	15	59	9	269869	14	7	7	62	9	272360	11	8	11	61	9	542229
		25-29	8	9	15	48	21	250120	14	7	7	58	14	257265	11	8	11	53	17	507385
		30-34	8	9	15	47	22	230747	14	6	7	58	14	242359	11	7	11	53	18	473106
		35-39	7	9	15	47	22	210650	14	6	7	59	14	224998	11	7	11	53	18	435648
		40-44	7	8	15	48	22	188469	14	5	7	59	14	205280	11	7	11	53	18	393749
		45-49	7	8	15	48	22	166341	14	5	7	59	14	184464	11	6	11	54	18	350805
		50-54	7	8	15	48	22	161363	14	5	7	59	15	181349	11	6	11	54	18	342712
		55-59	7	8	15	48	22	143841	14	4	7	60	15	165469	11	6	11	54	18	309310
		60-64	7	8	15	48	22	124842	14	4	7	60	15	149165	11	6	11	54	18	274007
		65+	14	8	13	44	22	373063	26	4	6	52	15	434952	21	6	9	48	19	808015
		15+	3	9	20	46	18	2093597	7	6	13	54	12	2284899	5	7	16	50	15	4378496
		25+	4	8	15	47	22	1724744	8	5	7	58	15	1913229	6	7	11	53	18	3637973
		Trend	2026	15-19	1	9	68	22	0	209138	2	10	57	31	0	210601	2	9	62	26
20-24	3			9	16	64	9	199299	5	9	8	68	10	201204	4	9	12	66	9	400503
25-29	4			9	16	50	21	192623	8	8	7	61	15	199088	6	9	12	56	18	391711
30-34	6			9	16	48	21	174665	12	7	7	60	15	185443	9	8	11	54	18	360108
35-39	8			9	15	47	21	160690	14	5	7	59	15	174762	11	7	11	53	17	335452
40-44	7			8	15	48	21	150098	14	4	7	59	14	158727	11	6	11	54	18	308825
45-49	16			8	13	43	20	134814	24	4	6	52	14	141042	20	6	10	48	17	275856
50-54	20			11	14	38	18	114431	34	4	6	43	13	119286	27	7	10	40	15	233717
55-59	22			13	11	36	19	99221	49	5	4	30	13	101279	35	9	7	33	16	200500
60-64	24			17	7	32	19	81545	57	7	3	22	11	82499	41	12	5	27	15	164044
65+	32			25	7	19	16	150950	74	9	2	9	6	164760	54	17	5	14	11	315710
15+	11			11	20	42	16	1667474	23	7	12	47	11	1738691	17	9	16	44	14	3406165
25+	14			12	13	41	20	1259037	28	6	6	47	13	1326886	21					

Figure A-13. Population pyramids for Behera, 2001 and 2051, according to the constant, goal, and trend scenarios.

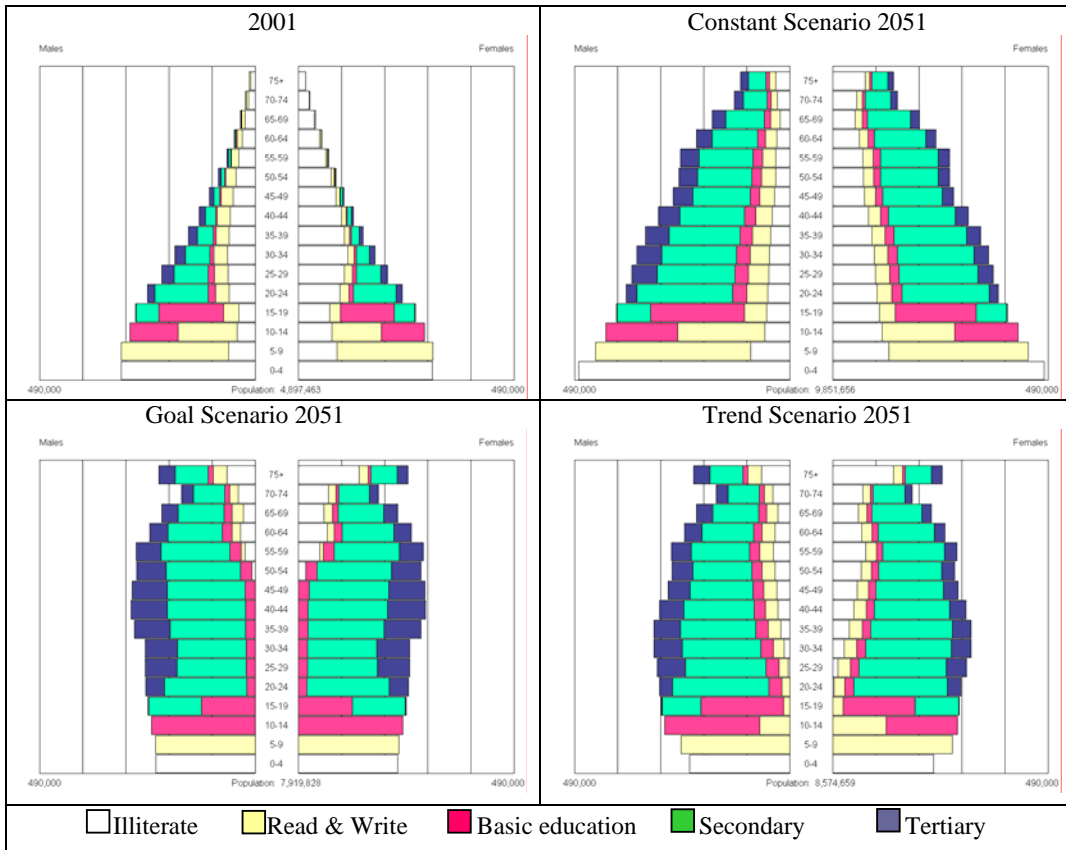

Table A-13. Proportion of the population (in percent) by age, sex, and level of education and total, Behera.

Scenario	Year	Age	Males					Females					Both sexes							
			Illiterate	Read & write	Basic education	Secondary	Tertiary	Total	Illiterate	Read & write	Basic education	Secondary	Tertiary	Total	Illiterate	Read & write	Basic education	Secondary	Tertiary	Total
2001	15-19	15-19	14	13	54	19	0	272137	27	9	47	17	0	265735	20	11	50	18	0	537872
		20-24	24	13	7	49	7	245147	40	9	4	41	6	235737	32	11	6	45	6	480884
		25-29	29	14	7	36	13	212618	52	9	4	28	7	202278	40	11	6	32	10	414896
		30-34	35	17	5	30	13	183002	64	8	3	17	7	174147	49	12	4	24	10	357149
		35-39	39	20	4	24	13	152344	71	8	2	13	6	147025	55	14	3	18	10	299369
		40-44	44	23	4	18	11	128047	79	8	2	7	4	124587	61	16	3	13	8	252634
		45-49	48	26	4	13	10	104678	83	8	2	5	3	103309	65	17	3	9	7	207987
		50-54	53	27	3	10	8	83984	87	7	1	3	2	85727	70	17	2	6	5	169711
		55-59	58	26	3	8	6	64622	90	6	1	2	1	68439	74	16	2	5	3	133061
		60-64	61	26	3	6	4	48324	91	6	1	1	1	52901	77	15	2	3	2	101225
		65+	69	25	2	3	2	70400	95	4	1	0	0	82324	83	14	1	1	1	152724
		15+	35	18	14	25	8	1565303	60	8	10	17	4	1542209	48	13	12	21	6	3107512
25+	43	21	5	21	11	1048019	74	8	2	12	5	1040737	58	14	3	17	8	2088756		
Constant	2026	15-19	13	13	54	19	0	318530	27	9	47	17	0	321137	20	11	50	18	0	639667
		20-24	13	13	9	59	7	288286	27	9	6	53	6	291282	20	11	7	56	6	579568
		25-29	13	13	9	49	16	282659	27	9	6	49	9	286963	20	11	7	49	13	596622
		30-34	13	13	9	49	16	291931	26	9	6	49	9	297594	20	11	7	49	13	589525
		35-39	14	13	9	48	16	270851	26	9	6	49	9	277263	21	11	7	49	13	548114
		40-44	13	12	9	49	17	255357	26	9	6	49	9	254671	20	11	7	49	13	510028
		45-49	24	12	7	42	15	224800	39	9	4	39	9	222058	32	11	6	40	12	446858
		50-54	29	14	7	36	14	188792	51	8	4	28	8	185719	40	11	6	32	11	374511
		55-59	34	16	5	31	14	154191	64	8	3	18	8	153666	49	12	4	24	11	307857
		60-64	38	19	4	25	14	117723	70	8	2	13	7	121880	54	14	3	19	10	239603
		65+	47	24	3	15	11	189533	82	8	2	6	4	218558	65	15	2	10	7	408091
		15+	20	14	13	40	12	2582653	38	9	10	36	7	2630791	29	11	12	38	10	5213444
25+	22	14	7	41	15	1975837	42	9	5	37	8	2018372	32	11	6	39	12	3994209		
Constant	2051	15-19	13	13	54	19	0	394353	27	9	47	17	0	397531	20	11	50	18	0	791884
		20-24	13	13	9	59	7	373090	27	9	6	53	6	376891	20	11	7	56	6	749981
		25-29	13	13	9	49	16	359419	27	9	6	49	9	364616	20	11	7	49	13	724035
		30-34	13	13	9	49	16	348235	26	9	6	49	9	354724	20	11	7	49	13	702959
		35-39	13	13	9	49	17	328571	26	9	6	49	9	336035	20	11	7	49	13	664606
		40-44	13	13	9	49	17	299314	26	9	6	49	9	307840	20	11	7	49	13	607154
		45-49	13	12	9	49	17	265499	26	9	6	49	10	275240	20	11	7	49	13	540739
		50-54	13	12	9	49	17	253018	26	9	6	50	10	265416	20	11	7	49	13	518434
		55-59	13	12	9	49	17	249080	26	9	6	50	10	266021	20	10	7	49	13	515101
		60-64	14	12	8	49	17	213094	26	9	6	50	10	234536	20	10	7	49	13	447630
		65+	20	12	7	44	17	416422	37	8	5	40	10	481444	29	10	6	42	13	897866
		15+	14	13	14	46	14	3500095	28	9	10	45	8	3660294	21	11	12	46	11	7160389
25+	14	12	8	48	17	2732652	28	9	6	48	10	2885872	21	11	7	48	13	5618524		
Goal	2026	15-19	0	13	54	19	0	291878	0	9	47	17	0	293572	0	11	50	18	0	585450
		20-24	13	13	9	59	7	288286	27	9	6	53	6	291282	20	11	7	56	6	579568
		25-29	13	13	9	49	16	282659	27	9	6	49	9	286963	20	11	7	49	13	596622
		30-34	13	13	9	49	16	291931	26	9	6	49	9	297594	20	11	7	49	13	589525
		35-39	14	13	9	48	16	270851	26	9	6	49	9	277263	21	11	7	49	13	548114
		40-44	13	12	9	49	17	255357	26	9	6	49	9	254671	20	11	7	49	13	510028
		45-49	24	12	7	42	15	224800	39	9	4	39	9	222058	32	11	6	40	12	446858
		50-54	29	14	7	36	14	188792	51	8	4	28	8	185719	40	11	6	32	11	374511
		55-59	34	16	5	31	14	154191	64	8	3	18	8	153666	49	12	4	24	11	307857
		60-64	38	19	4	25	14	117723	70	8	2	13	7	121880	54	14	3	19	10	239603
		65+	47	24	3	15	11	216880	82	8	2	6	4	245242	66	15	2	10	7	462122
		15+	16	14	13	40	12	2614683	30	9	10	36	7	2654190	23	11	12	38	10	5268873
25+	21	14	7	41	15	2031160	38	9	5	37	8	2066576	30	12	6	39	12	4097736		
Goal	2051	15-19	0	13	54	19	0	244284	0	9	47	17	0	245062	0	11	50	18	0	489346
		20-24	13	13	9	59	7	373090	27	9	6	53	6	376891	20	11	7	56	6	749981
		25-29	13	13	9	49	16	359419	27	9	6	49	9	364616	20	11	7	49	13	724035
		30-34	13	13	9	49	16	348235	26	9	6	49	9	354724	20	11	7	49	13	702959
		35-39	13	13	9	49	17	328571	26	9	6	49	9	336035	20	11	7	49	13	664606
		40-44	13	13	9	49	17	299314	26	9	6	49	9	307840	20	11	7	49	13	607154
		45-49	13	12	9	49	17	265499	26	9	6	49	10	275240	20	11	7	49	13	540739
		50-54	13	12	9	49	17	253018	26	9	6	50	10	265416	20	11	7	49	13	518434
		55-59	13	12	9	49	17	249080	26	9	6	50	10	266021	20	10	7	49	13	515101
		60-64	14	12	8	49	17	213094	26	9	6	50	10	234536	20	10	7	49	13	447630
		65+	22	12	7	44	17	598753	41	8	5	40	10	654838	32	10	6	42	13	1253591
		15+	6	13	14	46	14	3211322	12	9	10	45	8	3328136	9	11	12	46	11	6539458
25+	7	12	8	48	17	2718519	14	9	6	48	10	2833545	11	11	7	48	13	5552064		
Trend	2026	15-19	9	10	57	23	0	307763	16	9	48	26	0	309746	13	10	53	25	0	617509
		20-24	11	11	9	62	8	291267	20	9	6	58	7	293794	15	10	7	60	8	585061
		25-29	13	11	9	51	17	284747	23	9	6	51	11	288595	18	10	7	51	14	573342
		30-34	14	12	8	49	16	293739	27	9	6	49	10	298914	21	10	7	49	13	592653
		35-39	15	13	9	48	16	272925	26	9	6	49	10	278863	21	11	7	49	13	551788
		40-44	13	13	9	49	17	257932	26	9	6	49	9	256						

Figure A-14. Population pyramids for Ismailia, 2001 and 2051, according to the constant, goal, and trend scenarios.

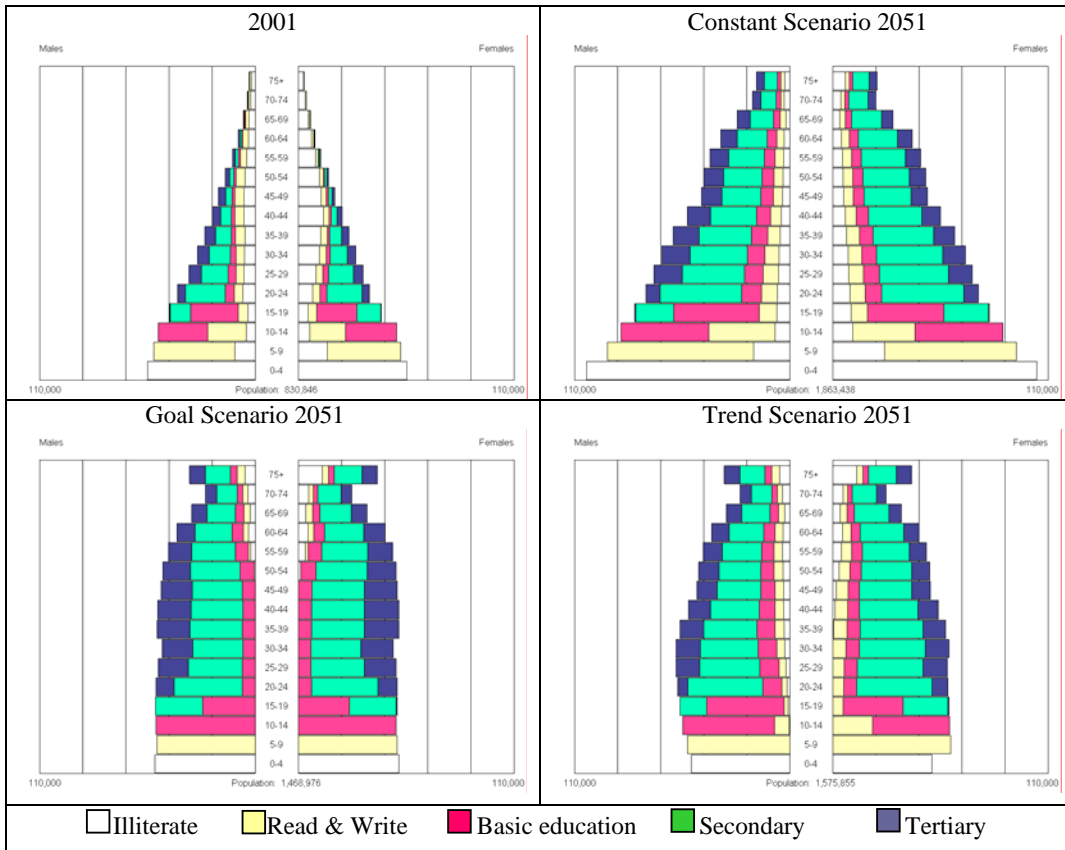

Table A-14. Proportion of the population (in percent) by age, sex, and level of education and total, Ismailia.

Scenario	Year	Age	Males					Females					Both sexes								
			Illiterate	Read & write	Basic education	Secondary	Tertiary	Total	Illiterate	Read & write	Basic education	Secondary	Tertiary	Total	Illiterate	Read & write	Basic education	Secondary	Tertiary	Total	
2001		15-19	9	11	55	24	0	43701	12	11	49	29	1	42131	10	11	52	26	0	85832	
		20-24	16	11	12	51	10	39519	20	11	9	50	10	36181	18	11	11	50	10	75700	
		25-29	17	12	12	40	19	33829	27	11	10	38	15	33025	22	11	11	39	17	66854	
		30-34	18	15	10	37	20	29534	37	12	7	30	15	29143	28	13	8	33	18	58677	
		35-39	21	18	8	33	20	25665	44	13	5	23	15	25772	32	16	7	28	17	51437	
		40-44	26	22	7	24	21	22125	57	13	5	14	11	22256	41	18	6	19	16	44381	
		45-49	30	25	8	17	20	18883	62	14	5	10	9	18668	46	20	6	13	15	37551	
		50-54	35	30	8	13	15	15312	70	14	5	6	5	15198	52	22	6	10	10	30510	
		55-59	36	30	9	12	13	11554	76	12	5	5	3	11386	56	21	7	9	8	22940	
		60-64	41	32	9	9	9	8606	80	12	3	3	2	8481	60	22	6	6	6	17087	
		65+	56	30	6	4	4	13108	86	10	2	1	0	12868	71	20	4	3	2	25976	
		15+	22	18	17	29	13	261836	41	12	13	25	9	255109	32	15	15	27	11	516945	
		25+	27	21	9	26	17	178616	52	12	6	19	10	176797	40	17	7	23	14	355413	
Constant	2026	15-19	9	11	55	24	0	57170	12	11	49	28	1	57728	10	11	52	26	0	114898	
		20-24	9	11	14	57	10	50686	12	11	11	56	10	51327	10	11	13	57	10	102013	
		25-29	8	11	14	46	21	50337	11	11	11	50	17	51597	10	11	13	48	19	101934	
		30-34	8	11	14	45	22	48778	11	11	11	50	17	50642	10	11	13	47	20	99420	
		35-39	9	11	14	44	22	45868	11	10	11	50	17	48179	10	11	13	47	20	94047	
		40-44	8	11	14	44	23	39583	11	10	11	50	17	40143	10	10	13	47	20	79726	
		45-49	16	10	12	40	22	34799	20	10	9	44	17	33877	18	10	11	42	19	68676	
		50-54	17	12	12	39	21	28991	26	10	9	39	15	30181	22	11	11	39	18	59172	
		55-59	18	14	10	37	21	24246	36	11	7	30	16	25617	27	13	8	33	18	49863	
		60-64	20	18	8	33	22	19436	43	13	5	24	15	21280	32	15	6	28	18	40716	
		65+	28	24	7	20	21	33093	61	13	5	11	10	38299	46	18	6	15	15	71392	
		15+	12	12	18	40	17	432987	20	11	15	41	13	448870	16	12	16	40	15	881857	
		25+	13	13	12	40	22	325131	23	11	9	41	16	339815	18	12	11	40	19	664946	
	2051		15-19	9	11	55	24	0	79201	12	11	49	28	1	79930	10	11	52	26	0	159131
			20-24	9	11	14	57	10	73671	12	11	11	56	10	74537	10	11	13	56	10	148208
			25-29	8	11	14	46	21	69575	11	11	11	50	17	71070	10	11	13	48	19	140645
			30-34	8	11	14	45	22	65554	11	11	11	50	17	67627	10	11	13	47	20	133181
			35-39	8	11	14	44	23	59723	11	10	11	50	17	62162	10	11	13	47	20	121885
			40-44	8	11	14	44	23	52282	11	10	11	50	17	55059	10	11	13	47	20	107341
			45-49	8	11	14	44	23	45186	11	10	11	50	17	48215	10	10	12	47	20	93401
			50-54	8	10	14	45	23	43863	11	10	11	50	18	47431	10	10	12	47	20	91294
			55-59	8	10	14	45	23	40708	11	10	11	50	18	44963	10	10	12	47	20	85671
			60-64	9	10	14	44	23	35351	11	10	11	50	18	40420	10	10	12	47	21	75771
			65+	12	10	12	42	24	63201	18	10	9	44	18	75409	15	10	11	43	21	138610
			15+	9	11	19	43	18	628315	12	10	15	47	15	666823	10	11	17	45	16	1295138
			25+	9	11	14	44	23	475443	12	10	11	49	18	512356	11	10	12	47	20	987799
	Goal	2026	15-19	0	11	55	24	0	52396	0	11	49	28	1	52460	0	11	52	26	0	104856
20-24			9	11	14	57	10	50686	12	11	11	56	10	51327	10	11	13	57	10	102013	
25-29			8	11	14	46	21	50337	11	11	11	50	17	51597	10	11	13	48	19	101934	
30-34			8	11	14	45	22	48778	11	11	11	50	17	50642	10	11	13	47	20	99420	
35-39			9	11	14	44	22	45868	11	10	11	50	17	48179	10	11	13	47	20	94047	
40-44			8	11	14	44	23	39583	11	10	11	50	17	40143	10	10	13	47	20	79726	
45-49			16	10	12	40	22	34799	20	10	9	44	17	33877	18	10	11	42	19	68676	
50-54			17	12	12	39	21	28991	26	10	9	39	15	30181	22	11	11	39	18	59172	
55-59			18	14	10	37	21	24246	36	11	7	30	16	25617	27	13	8	33	18	49863	
60-64			20	18	8	33	22	19436	43	13	5	24	15	21280	32	15	6	28	18	40716	
65+			29	24	7	20	21	37905	63	13	5	11	10	42325	47	18	6	15	15	80230	
15+			9	12	18	40	17	438414	17	11	15	41	13	451353	13	12	16	40	15	889767	
25+			12	13	12	40	22	334698	22	11	9	41	16	347237	17	12	11	40	19	681935	
2051			15-19	0	11	55	24	0	50900	0	11	49	28	1	50328	0	11	52	26	0	101228
			20-24	9	11	14	57	10	73671	12	11	11	56	10	74537	10	11	13	56	10	148208
			25-29	8	11	14	46	21	69575	11	11	11	50	17	71070	10	11	13	48	19	140645
			30-34	8	11	14	45	22	65554	11	11	11	50	17	67627	10	11	13	47	20	133181
			35-39	8	11	14	44	23	59723	11	10	11	50	17	62162	10	11	13	47	20	121885
			40-44	8	11	14	44	23	52282	11	10	11	50	17	55059	10	11	13	47	20	107341
			45-49	8	11	14	44	23	45186	11	10	11	50	17	48215	10	10	12	47	20	93401
			50-54	8	10	14	45	23	43863	11	10	11	50	18	47431	10	10	12	47	20	91294
			55-59	8	10	14	45	23	40708	11	10	11	50	18	44963	10	10	12	47	20	85671
			60-64	9	10	14	44	23	35351	11	10	11	50	18	40420	10	10	12	47	21	75771
			65+	13	10	12	42	24	91520	21	10	9	44	18	102553	17	10	11	43	21	194073
			15+	3	11	19	43	18	569710	5	10	15	47	15	596139	4	11	17	45	16	1165849
			25+	4	11	14	44	23	468193	6	10	11	49	18	495566	5	10	12	47	20	963759
Trend		2026	15-19	6	9	64	20	1	55269	2	12	52	33	1	55394	4	11	58	27	1	110663
	20-24		7	10	15	59	9	51237	4	12	12	61	11	51603	5	11	13	60	10	102840	
	25-29		8	10	15	47	20	50730	6	12	11	52	18	51812	7	11	13	50	19	102542	
	30-34		9	11	14	45	21	49101	10	11	11	51	17	50868	9	11	13	48	19	99969	
	35-39		9	11	14	44	22	46244	11	10	11	50	17	48455	10	11	13	47	19	94699	
	40-44		8	11	14	44	23	40013	11	10	11	50	17	40445	10	10	13	47	20	80458	
	45-49		16	10	12	40	22	35325	20	10	9	44	16	34233	18	10	11	42	19	69558	
	50-54		17	12	12	39	21	29633	26	10	9	39	15	30639	22	11	11	39	18	60272	
	55-59		18	14	10	37	21	25052	37	11	7	30	16	26188	27	13	8	33	18	51240	
	60-64		20	18	8	33	21	20432	43	12	5	24	15	21994	32	15	6	28	18	42426	
	65+		29	24	7	19	21	37905	63	12	5	11	10	42325	47	18	6	15	15	80230	
	15+		12	12	19	40	17	440941	18	11	15	42	14	453956	15	12	17	41	15	894897	
	25+		14	13	12	40	21	33													

Upper Egypt

Figure A-15. Population pyramids for Giza, 2001 and 2051, according to the constant, goal, and trend scenarios.

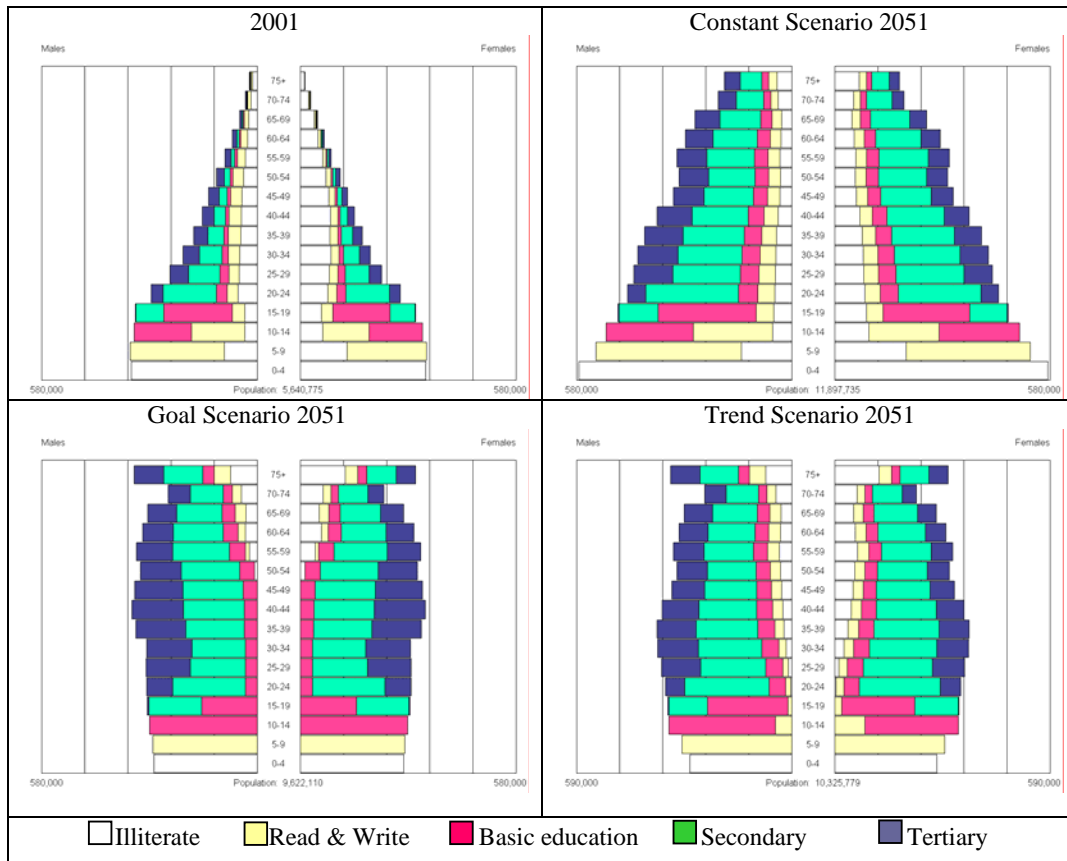

Table A-15. Proportion of the population (in percent) by age, sex, and level of education and total, Giza.

Scenario	Year	Age	Males					Females					Both sexes									
			Illiterate	Read & write	Basic education	Secondary	Tertiary	Total	Illiterate	Read & write	Basic education	Secondary	Tertiary	Total	Illiterate	Read & write	Basic education	Secondary	Tertiary	Total		
Constant	2001	15-19	10	10	56	23	1	328662	18	10	50	22	0	310328	14	10	53	22	1	638990		
		20-24	18	10	10	50	11	285223	27	10	9	44	11	267902	23	10	10	47	11	553125		
		25-29	21	12	10	35	22	235216	36	10	9	29	15	218058	28	11	10	33	19	453274		
		30-34	24	15	8	30	23	200568	44	12	6	23	15	187390	33	14	7	27	19	387958		
		35-39	26	19	7	25	23	170942	48	13	5	19	15	165714	37	16	6	22	19	336656		
		40-44	29	22	7	20	22	148641	56	13	5	13	13	144974	42	18	6	17	17	293615		
		45-49	31	24	7	16	21	130608	60	13	5	10	12	126377	45	19	6	13	17	256985		
		50-54	34	26	7	14	19	109736	65	13	4	8	10	106212	49	19	6	11	15	215948		
		55-59	36	26	8	12	19	87126	71	12	4	6	8	83023	53	19	6	9	13	170149		
		60-64	39	26	8	10	17	66836	74	12	3	5	6	63983	56	19	5	8	12	130819		
		65+	52	26	5	5	11	100177	81	11	2	3	3	86645	65	19	4	4	7	186822		
		15+	25	17	17	26	16	1863735	44	11	14	21	10	1760606	34	14	15	24	13	3624341		
		25+	30	20	8	22	20	1249850	54	12	6	16	12	1182376	42	16	7	19	16	2432226		
		Constant	2026	15-19	10	10	56	22	1	372986	18	9	50	22	0	371242	14	10	53	22	1	744228
				20-24	10	10	12	56	11	331963	18	9	11	51	10	330443	14	10	11	54	11	662406
25-29	10			10	12	43	25	321259	18	9	11	43	18	320123	14	10	11	43	21	641382		
30-34	10			10	12	42	26	335665	18	9	11	43	18	334145	14	10	11	42	22	69810		
35-39	10			10	12	42	26	324651	18	9	11	43	18	321884	14	10	11	42	22	646535		
40-44	10			10	12	42	26	319324	18	10	11	43	18	302453	14	10	11	42	22	621777		
45-49	18			10	10	37	24	273965	27	10	9	37	17	258290	23	10	10	37	21	532255		
50-54	21			12	10	34	23	222215	36	10	9	29	15	206695	28	11	10	32	19	428910		
55-59	24			15	8	30	23	184505	44	12	6	23	15	172805	33	14	7	27	19	357310		
60-64	26			19	7	25	23	150526	48	13	5	19	15	146104	37	16	6	22	19	296630		
65+	31			24	7	17	21	303880	60	13	5	11	12	296226	45	18	6	14	16	600106		
15+	15			12	16	36	20	3140939	27	10	14	34	14	3060410	21	11	15	35	17	6201349		
25+	17			13	10	36	24	2435990	30	10	9	34	17	2358725	23	12	10	35	21	4794715		
Goal	2026			15-19	0	10	56	22	1	341281	0	9	50	22	0	339837	0	10	53	22	1	681118
				20-24	10	10	12	56	11	331963	18	9	11	51	10	330443	14	10	11	54	11	662406
		25-29	10	10	12	43	25	321259	18	9	11	43	18	320123	14	10	11	43	21	641382		
		30-34	10	10	12	42	26	335665	18	9	11	43	18	334145	14	10	11	42	22	69810		
		35-39	10	10	12	42	26	324651	18	9	11	43	18	321884	14	10	11	42	22	646535		
		40-44	10	10	12	42	26	319324	18	10	11	43	18	302453	14	10	11	42	22	621777		
		45-49	18	10	10	37	24	273965	27	10	9	37	17	258290	23	10	10	37	21	532255		
		50-54	21	12	10	34	23	222215	36	10	9	29	15	206695	28	11	10	32	19	428910		
		55-59	24	15	8	30	23	184505	44	12	6	23	15	172805	33	14	7	27	19	357310		
		60-64	26	19	7	25	23	150526	48	13	5	19	15	146104	37	16	6	22	19	296630		
		65+	31	24	7	17	21	340650	60	13	5	11	12	330073	46	19	6	14	16	670723		
		15+	12	12	16	36	20	3168251	22	10	14	34	14	3083631	17	11	15	35	17	6251882		
		25+	16	13	10	36	24	2491989	28	10	9	34	17	2410275	21	12	10	35	21	4902264		
		Trend	2051	15-19	0	10	56	22	1	295908	0	9	50	22	0	294948	0	10	53	22	1	590856
				20-24	10	10	12	56	11	442710	18	9	11	51	10	440639	14	10	11	54	11	883349
25-29	10			10	12	43	25	426353	18	9	11	43	18	424689	14	10	11	43	21	851042		
30-34	10			10	12	42	26	415259	18	9	11	43	18	413954	14	10	11	42	22	829213		
35-39	10			10	12	42	26	396127	18	9	11	43	18	395116	14	10	11	42	22	791243		
40-44	10			10	12	42	26	362540	18	9	11	43	18	361848	14	10	11	42	22	724388		
45-49	10			10	12	42	26	319054	18	9	11	43	18	318625	14	10	11	42	22	637679		
50-54	10			10	12	42	26	303816	18	9	11	43	18	303500	14	10	11	42	22	607316		
55-59	10			10	12	42	26	309130	18	9	11	43	18	308189	14	10	11	42	22	617319		
60-64	10			10	12	42	26	286267	18	9	11	43	18	283963	14	10	11	42	22	570230		
65+	17			11	11	38	25	865698	29	10	10	36	17	811657	22	10	10	37	21	1677355		
15+	5			10	16	41	21	3995765	9	10	15	40	16	3929664	7	10	16	41	19	7925429		
25+	6			10	12	41	26	3401582	10	10	11	42	18	3337478	8	10	11	41	22	6739060		
Trend	2051			15-19	0	3	65	31	1	339948	0	5	59	35	1	340634	0	4	62	33	1	680582
				20-24	1	4	13	67	15	346000	1	6	12	64	16	344820	1	5	13	66	16	690820
		25-29	3	5	13	50	30	357277	3	7	12	53	25	356288	3	6	13	51	28	713565		
		30-34	4	5	13	47	30	367995	7	7	12	50	24	367162	6	6	12	49	27	735157		
		35-39	6	7	13	46	29	369312	10	8	11	48	23	368550	8	7	12	47	26	737862		
		40-44	7	8	12	45	28	355129	13	8	11	47	21	354460	10	8	12	46	25	709589		
		45-49	8	8	12	44	27	328439	15	8	11	45	20	327812	12	8	12	44	24	656251		
		50-54	10	9	12	43	27	314484	17	9	11	44	19	313792	14	9	11	43	23	628276		
		55-59	11	10	12	42	26	324451	19	9	11	42	18	322848	15	10	11	42	22	647299		
		60-64	10	10	12	42	26	308325	18	10	11	43	18	305058	14	10	11	42	22	613383		
		65+	17	11	10	37	25	865698	29	10	9	35	18	811625	22	11	10	36	21	1677323		
		15+	8	8	16	44	24	4277058	14	8	15	45	18	4213049	11	8	15	44	21	8490107		
		25+	10	9	12	43	27	3591110	16	9	11	44	20	3527595	13	9	11	43	24	7118705		

Figure A-16. Population pyramids for Beni-Suef, 2001 and 2051, according to the constant, goal, and trend scenarios.

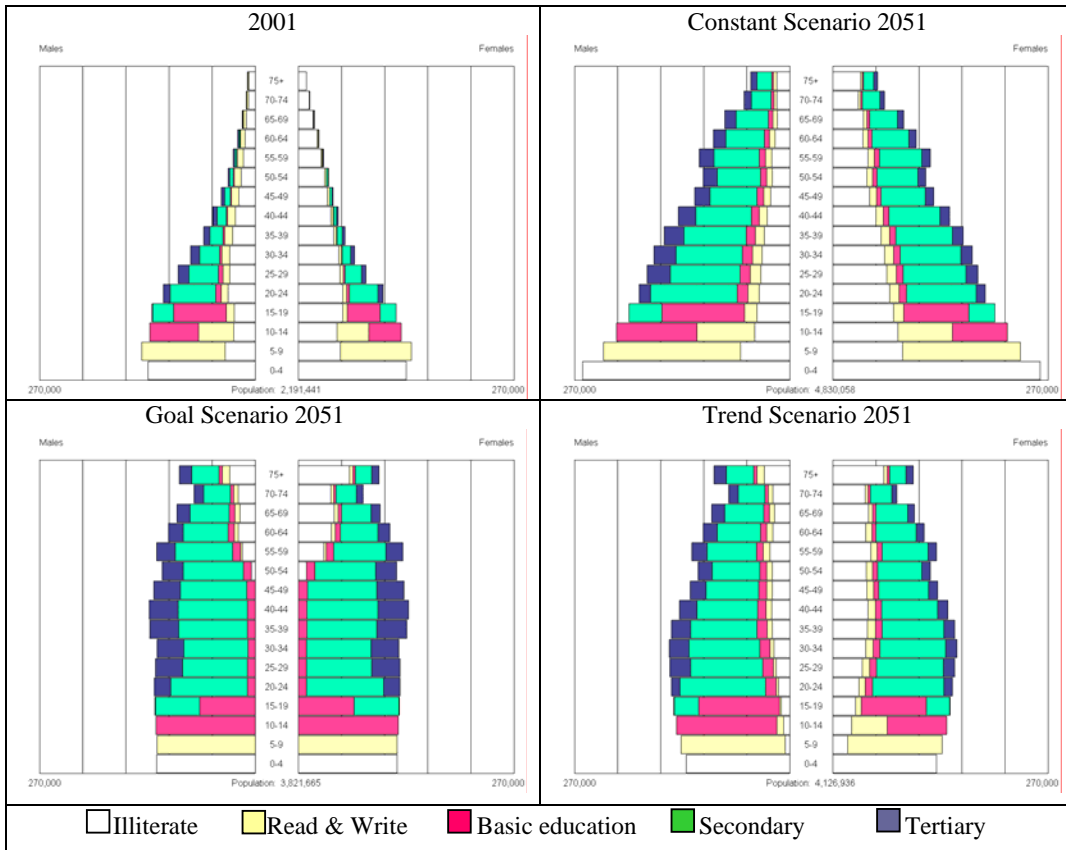

Table A-16. Proportion of the population (in percent) by age, sex, and level of education and total, Beni-Suef.

Scenario	Year	Age	Males					Females					Both sexes							
			Illiterate	Read & write	Basic education	Secondary	Tertiary	Total	Illiterate	Read & write	Basic education	Secondary	Tertiary	Total	Illiterate	Read & write	Basic education	Secondary	Tertiary	Total
2001		15-19	20	8	51	20	0	129023	45	5	33	16	0	122378	33	6	43	18	0	251401
		20-24	30	8	6	50	7	115182	52	5	3	34	6	105919	40	6	5	42	7	221101
		25-29	33	9	6	38	14	96372	61	5	3	24	7	84582	47	7	5	31	11	180954
		30-34	40	11	4	31	14	80682	72	5	2	15	7	70238	55	8	3	23	11	150920
		35-39	44	15	3	26	12	64770	76	5	1	11	6	58381	59	11	2	19	9	123151
		40-44	47	19	3	21	11	53079	81	6	1	8	4	50004	63	12	2	14	8	103083
		45-49	48	22	4	16	10	42386	83	6	1	6	4	43445	66	14	2	11	7	85831
		50-54	51	26	3	12	8	34370	86	6	1	4	2	37523	69	15	2	8	5	71893
		55-59	54	27	4	9	6	27639	90	5	1	2	1	31572	74	15	2	6	4	59211
		60-64	60	25	3	7	5	21678	91	5	1	2	1	25579	77	14	2	4	3	47257
		65+	71	22	2	3	2	38194	95	3	1	1	0	44215	84	12	1	2	1	82409
		15+	39	14	13	27	8	703375	68	5	8	15	4	673836	53	9	10	21	6	1377211
		25+	46	17	4	23	11	459170	78	5	2	11	4	445539	62	11	3	17	8	904709
		Constant		2026 15-19	20	8	51	20	0	151879	37	7	40	16	0	153062	29	7	46	18
20-24	20			8	7	58	7	132866	37	7	5	46	6	134206	29	7	6	51	7	267072
25-29	20			8	7	49	16	123904	37	7	5	43	8	126566	29	7	6	46	12	250470
30-34	20			7	7	49	16	134871	37	7	5	43	8	137578	29	7	6	46	12	272449
35-39	20			7	7	49	16	123308	37	7	5	43	8	124201	29	7	6	46	12	247509
40-44	20			7	7	49	16	118411	45	5	4	38	8	116654	33	6	6	44	12	235065
45-49	30			7	6	43	15	102910	52	5	3	32	8	99259	40	6	5	38	11	202169
50-54	33			8	6	39	14	83644	61	5	3	24	7	77268	47	7	5	32	11	160912
55-59	40			11	4	31	14	66805	71	5	2	15	7	61668	55	8	3	23	11	128473
60-64	43			15	3	26	13	49304	75	5	1	12	7	48155	59	10	2	19	10	97459
65+	47			21	3	18	11	77558	83	6	1	6	4	91354	66	13	2	12	7	168912
15+	26			9	12	41	12	1165460	48	6	8	32	6	1169971	37	7	10	36	9	2335431
25+	28			9	6	42	15	880715	51	6	4	32	8	882703	39	7	5	37	11	1763418
2051				15-19	20	8	51	20	0	202044	37	7	40	16	0	203524	29	7	46	18
		20-24	20	8	7	58	7	189032	37	7	5	46	6	190803	29	7	6	51	7	379835
		25-29	20	8	7	49	16	178769	37	7	5	43	8	181954	29	7	6	46	12	360723
		30-34	20	7	7	49	16	170267	37	7	5	43	8	174750	29	7	6	46	12	345017
		35-39	20	7	7	49	16	157817	37	7	5	43	8	163136	29	7	6	46	12	320953
		40-44	20	7	7	49	16	140057	37	6	5	44	8	146149	29	7	6	46	12	286206
		45-49	20	7	7	50	16	119582	37	6	5	44	8	126211	29	7	6	47	12	245793
		50-54	20	7	7	50	16	108848	37	6	5	44	8	116448	29	7	6	47	12	225296
		55-59	20	7	7	50	16	113814	36	6	5	44	9	122261	28	7	6	47	12	236075
		60-64	20	7	7	50	17	96271	36	6	5	44	9	104273	28	7	6	47	13	200544
		65+	25	7	6	45	17	188688	50	5	3	33	9	209634	38	6	5	39	13	398322
		15+	21	7	12	46	13	1665189	38	6	9	39	7	1739143	30	7	10	43	10	3404332
		25+	21	7	7	49	16	1274113	39	6	5	42	8	1344816	30	7	6	45	12	2618929
		Goal		2026 15-19	0	8	51	20	0	139306	0	7	40	16	0	140295	0	7	46	18
20-24	20			8	7	58	7	132866	37	7	5	46	6	134206	29	7	6	51	7	267072
25-29	20			8	7	49	16	123904	37	7	5	43	8	126566	29	7	6	46	12	250470
30-34	20			7	7	49	16	134871	37	7	5	43	8	137578	29	7	6	46	12	272449
35-39	20			7	7	49	16	123308	37	7	5	43	8	124201	29	7	6	46	12	247509
40-44	20			7	7	49	16	118411	45	5	4	38	8	116654	33	6	6	44	12	235065
45-49	30			7	6	43	15	102910	52	5	3	32	8	99259	40	6	5	38	11	202169
50-54	33			8	6	39	14	83644	61	5	3	24	7	77268	47	7	5	32	11	160912
55-59	40			11	4	31	14	66805	71	5	2	15	7	61668	55	8	3	23	11	128473
60-64	43			15	3	26	13	49304	75	5	1	12	7	48155	59	10	2	19	10	97459
65+	48			21	3	18	11	88894	83	6	1	6	4	103113	67	13	2	12	7	192007
15+	19			9	12	41	12	1178391	35	6	8	32	6	1180509	27	7	10	36	9	2358900
25+	25			9	6	42	15	904610	46	6	4	32	8	904481	35	7	5	37	11	1809091
2051				15-19	0	8	51	20	0	125972	0	7	40	16	0	126805	0	7	46	18
		20-24	20	8	7	58	7	189032	37	7	5	46	6	190803	29	7	6	51	7	379835
		25-29	20	8	7	49	16	178769	37	7	5	43	8	181954	29	7	6	46	12	360723
		30-34	20	7	7	49	16	170267	37	7	5	43	8	174750	29	7	6	46	12	345017
		35-39	20	7	7	49	16	157817	37	7	5	43	8	163136	29	7	6	46	12	320953
		40-44	20	7	7	49	16	140057	37	6	5	44	8	146149	29	7	6	46	12	286206
		45-49	20	7	7	50	16	119582	37	6	5	44	8	126211	29	7	6	47	12	245793
		50-54	20	7	7	50	16	108848	37	6	5	44	8	116448	29	7	6	47	12	225296
		55-59	20	7	7	50	16	113814	36	6	5	44	9	122261	28	7	6	47	12	236075
		60-64	20	7	7	50	17	96271	36	6	5	44	9	104273	28	7	6	47	13	200544
		65+	27	7	6	45	17	269596	52	5	3	33	9	284241	40	6	5	39	13	553837
		15+	8	7	12	46	13	1511715	15	6	9	39	7	1566519	11	7	10	43	10	3078234
		25+	9	7	7	49	16	1259447	18	6	5	42	8	1312395	14	7	6	45	12	2571842
		Trend		2026 15-19	16	5	60	18	0	146814	31	6	46	16	0	147906	24	6	53	17
20-24	18			6	8	62	7	134260	33	6	5	50	6	135524	25	6	6	56	6	269784
25-29	19			7	7	51	16	124819	35	6	5	46	8	127379	27	6	6	48	12	252198
30-34	21			7	7	50	15	135714	37	6	5	44	8	138293	29	7	6	47	12	274007
35-39	20			7	7	50	15	124258	37	7	5	44	8	125014	29	7	6	47	12	249272
40-44	20			7	7	49	16	119623	45	5	4	38	8	117681	33	6	6	44	12	237304
45-49	30			7	6	43	15	104403	52	5	3	32	8	100460	41	6				

Figure A-17. Population pyramids for Fayoum, 2001 and 2051, according to the constant, goal, and trend scenarios.

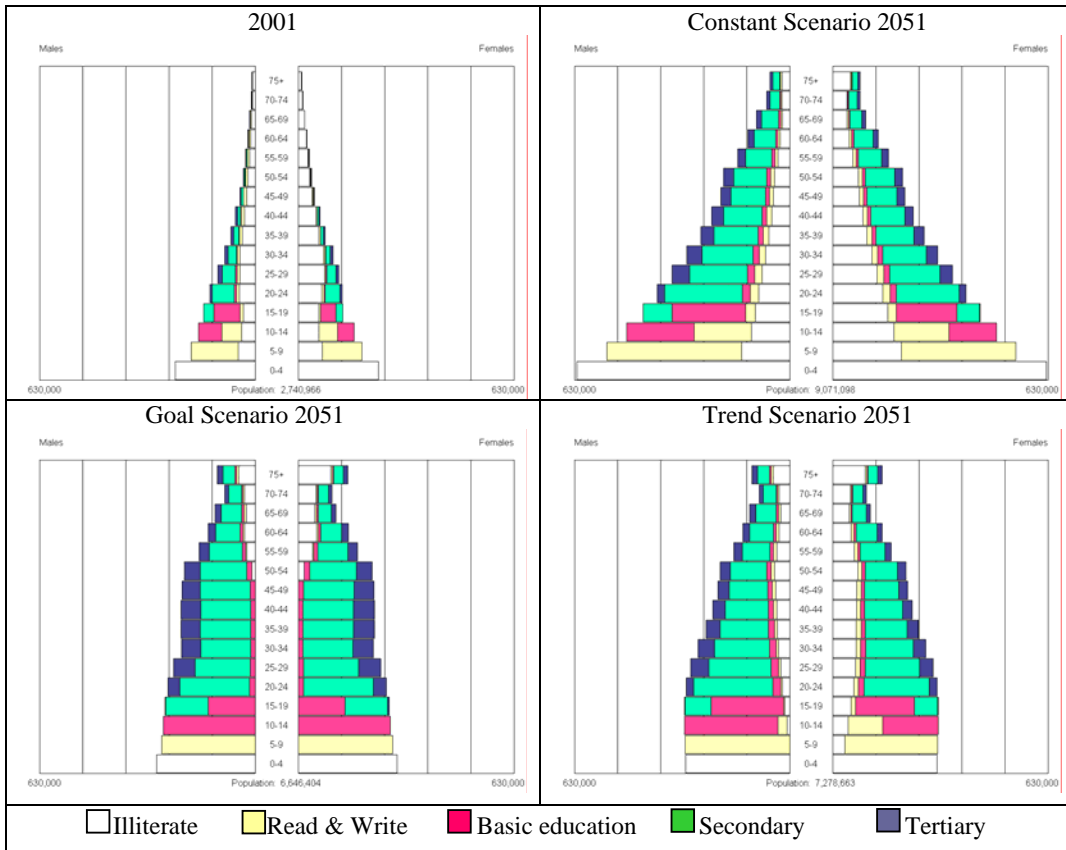

Table A-17. Proportion of the population (in percent) by age, sex, and level of education and total, Fayoum.

Scenario	Year	Age	Males					Females					Both sexes							
			Illiterate	Read & write	Basic education	Secondary	Tertiary	Total	Illiterate	Read & write	Basic education	Secondary	Tertiary	Total	Illiterate	Read & write	Basic education	Secondary	Tertiary	Total
2001		15-19	24	6	51	19	0	151343	46	4	34	15	1	129581	34	5	43	17	0	280924
		20-24	35	6	5	48	6	132613	54	4	3	33	5	127093	44	5	4	41	5	259706
		25-29	42	7	5	35	12	108627	65	4	3	21	7	117013	54	5	4	28	9	225640
		30-34	49	9	3	26	12	89620	73	4	2	14	7	100514	62	7	2	20	9	190134
		35-39	53	12	2	21	12	71143	77	5	1	10	7	78304	66	8	2	15	9	149447
		40-44	56	17	2	15	10	57359	82	5	1	7	5	62628	70	11	2	11	7	119987
		45-49	57	20	3	12	9	44790	84	6	1	5	4	47150	71	13	2	9	6	91940
		50-54	60	22	2	9	7	35382	87	6	1	4	2	37893	74	14	2	6	4	73275
		55-59	62	22	3	8	6	27617	90	5	1	3	1	31192	77	13	2	5	3	58809
		60-64	66	22	2	5	5	21205	91	5	1	2	1	24656	80	13	2	4	3	45861
		65+	76	18	2	2	2	36571	95	3	1	1	0	41066	86	10	1	2	1	77637
		15+	45	11	12	25	7	776270	69	4	7	15	4	797090	57	8	10	20	6	1573360
		25+	54	14	3	20	9	492314	78	5	2	11	5	540416	67	9	2	15	7	1032730
		Constant		2026 15-19	24	6	50	19	0	245311	37	6	41	15	1	246240	30	6	46	17
20-24	24			6	6	59	6	221842	37	6	5	47	5	223086	30	6	5	53	5	444928
25-29	24			6	6	49	15	217508	37	6	5	43	10	220576	30	6	5	46	12	438084
30-34	24			6	6	49	15	177709	37	6	5	42	11	180604	30	6	5	46	13	358313
35-39	24			6	6	50	15	155380	37	6	4	42	11	156378	30	6	5	46	13	311758
40-44	24			6	6	50	15	139109	45	4	4	36	10	123842	34	5	5	43	13	262951
45-49	36			6	5	41	13	118554	54	4	3	30	10	119506	45	5	4	35	11	238060
50-54	42			6	5	35	11	94441	64	4	3	21	8	107358	54	5	4	28	10	201799
55-59	50			9	3	27	12	74585	73	4	2	14	7	88773	62	6	2	20	9	163358
60-64	53			12	2	21	12	54736	76	4	1	11	7	65167	66	8	2	15	10	119903
65+	56			18	2	13	10	84012	83	5	1	6	4	104661	71	11	2	9	7	188673
15+	30			7	12	41	10	1583187	47	5	9	31	7	1636191	39	6	11	36	9	3219378
25+	32			7	5	42	14	1116034	51	5	3	31	9	1166865	42	6	4	36	11	2282899
2051				15-19	24	6	50	19	0	429960	37	6	41	15	1	431310	30	6	46	17
		20-24	24	6	6	59	6	388061	37	6	5	47	5	389908	30	6	5	53	5	777969
		25-29	24	6	6	49	15	345486	37	6	5	43	10	349176	30	6	5	46	12	694662
		30-34	24	6	6	49	15	301540	37	6	5	42	11	306801	30	6	5	45	13	608341
		35-39	24	6	6	49	15	260962	37	6	5	42	11	267240	30	6	5	46	13	528202
		40-44	23	6	6	50	15	228682	37	6	4	42	11	236041	30	6	5	46	13	464723
		45-49	23	6	6	50	15	202515	37	6	4	42	11	210831	30	6	5	46	13	413346
		50-54	23	6	6	50	15	194147	37	6	4	42	11	204179	30	6	5	46	13	398326
		55-59	23	6	6	50	15	151857	36	6	4	42	11	161674	30	6	5	46	13	313531
		60-64	23	6	6	50	16	123311	36	6	4	42	12	132638	30	6	5	46	14	255949
		65+	31	6	5	44	15	223901	53	4	3	30	11	254861	42	5	4	36	13	478762
		15+	24	6	13	46	12	2850422	38	6	10	38	9	2944659	31	6	11	42	10	5795081
		25+	24	6	6	49	15	2032401	39	5	4	41	11	2123441	32	6	5	45	13	4155842
		Goal		2026 15-19	0	6	50	19	0	224724	0	6	41	15	1	225538	0	6	46	17
20-24	24			6	6	59	6	221842	37	6	5	47	5	223086	30	6	5	53	5	444928
25-29	24			6	6	49	15	217508	37	6	5	43	10	220576	30	6	5	46	12	438084
30-34	24			6	6	49	15	177709	37	6	5	42	11	180604	30	6	5	46	13	358313
35-39	24			6	6	50	15	155380	37	6	4	42	11	156378	30	6	5	46	13	311758
40-44	24			6	6	50	15	139109	45	4	4	36	10	123842	34	5	5	43	13	262951
45-49	36			6	5	41	13	118554	54	4	3	30	10	119506	45	5	4	35	11	238060
50-54	42			6	5	35	11	94441	64	4	3	21	8	107358	54	5	4	28	10	201799
55-59	50			9	3	27	12	74585	73	4	2	14	7	88773	62	6	2	20	9	163358
60-64	53			12	2	21	12	54736	76	4	1	11	7	65167	66	8	2	15	10	119903
65+	57			18	2	13	10	96033	84	5	1	6	4	117308	72	11	2	9	7	213341
15+	20			7	12	41	10	1591484	32	5	9	31	7	1643479	26	6	11	36	9	3234963
25+	28			7	5	42	14	1142421	44	5	3	31	9	1192428	36	6	4	36	11	2334849
2051				15-19	0	6	50	19	0	264079	0	6	41	15	1	265031	0	6	46	17
		20-24	24	6	6	59	6	388061	37	6	5	47	5	389908	30	6	5	53	5	777969
		25-29	24	6	6	49	15	345486	37	6	5	43	10	349176	30	6	5	46	12	694662
		30-34	24	6	6	49	15	301540	37	6	5	42	11	306801	30	6	5	45	13	608341
		35-39	24	6	6	49	15	260962	37	6	5	42	11	267240	30	6	5	46	13	528202
		40-44	23	6	6	50	15	228682	37	6	4	42	11	236041	30	6	5	46	13	464723
		45-49	23	6	6	50	15	202515	37	6	4	42	11	210831	30	6	5	46	13	413346
		50-54	23	6	6	50	15	194147	37	6	4	42	11	204179	30	6	5	46	13	398326
		55-59	23	6	6	50	15	151857	36	6	4	42	11	161674	30	6	5	46	13	313531
		60-64	23	6	6	50	16	123311	36	6	4	42	12	132638	30	6	5	46	14	255949
		65+	33	6	5	44	15	317631	55	4	3	30	11	352086	45	5	4	36	13	669717
		15+	7	6	13	46	12	2449908	12	6	10	38	9	2532123	10	6	11	42	10	4982031
		25+	9	6	6	49	15	1930393	15	5	4	41	11	2010475	12	6	5	45	13	3940868
		Trend		2026 15-19	17	5	59	19	0	236916	30	6	47	17	1	237830	24	5	53	18
20-24	20			5	7	63	6	224006	32	6	5	52	6	225181	26	5	6	57	6	449187
25-29	22			5	6	51	15	218973	35	6	5	45	10	221919	28	5	5	48	13	440892
30-34	24			6	6	50	15	178701	37	6	4	42	11	181481	31	6	5	46	13	360182
35-39	24			6	6	50	14	156461	37	6	4	42	11	157337	30	6	5	46	13	313798
40-44	24			6	6	50	15	140407	46	4	4	36	10	124872	34	5	5	43	13	265279
45-49	36			6	5	41	13	120159	54	4	3	30								

Figure A-18. Population pyramids for Menia, 2001 and 2051, according to the constant, goal, and trend scenarios.

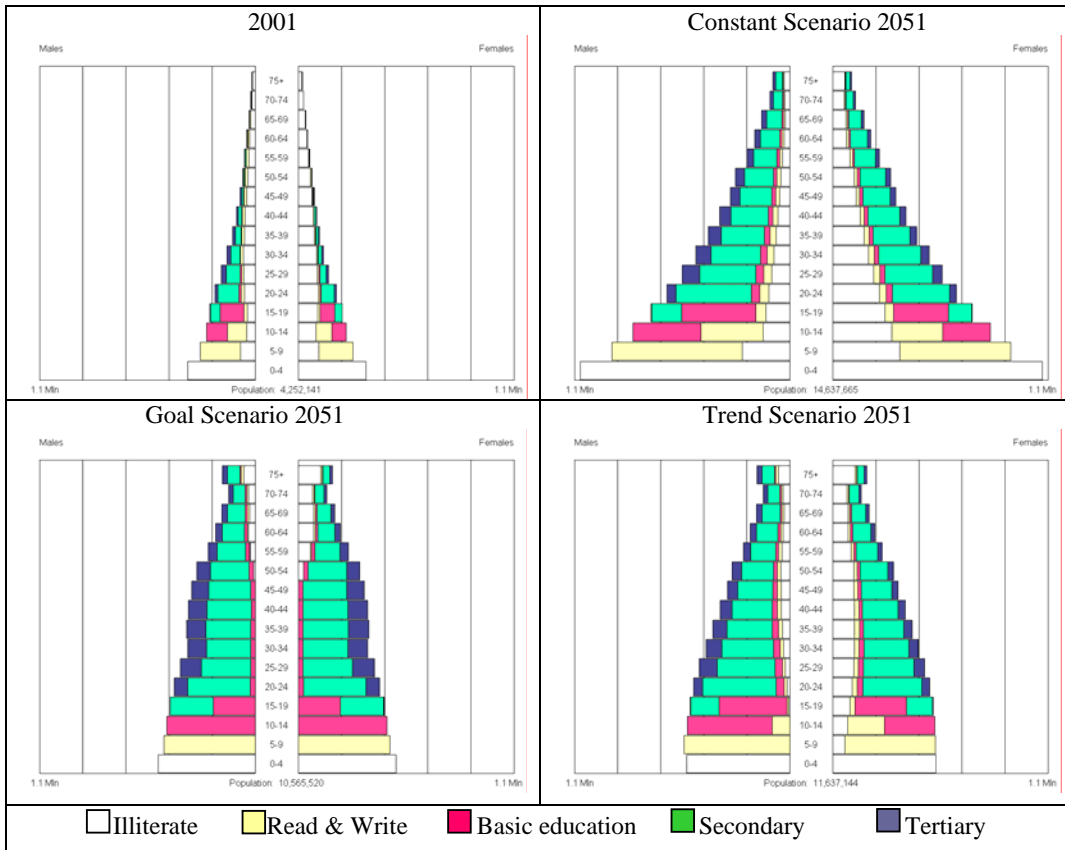

Table A-18. Proportion of the population (in percent) by age, sex, and level of education and total, Menia.

Scenario	Year	Age	Males						Females						Both sexes					
			Illiterate	Read & write	Basic education	Secondary	Tertiary	Total	Illiterate	Read & write	Basic education	Secondary	Tertiary	Total	Illiterate	Read & write	Basic education	Secondary	Tertiary	Total
2001		15-19	17	7	53	22	0	230450	44	5	34	16	0	222434	30	6	44	19	0	452884
		20-24	27	7	6	53	7	206668	53	5	3	34	5	192507	40	6	4	44	6	399175
		25-29	33	7	6	40	14	172838	63	5	3	22	7	152720	47	6	4	32	10	325558
		30-34	42	9	3	32	14	145158	73	5	2	13	7	127041	56	7	3	23	10	272199
		35-39	47	12	3	25	13	116967	77	5	2	10	6	106734	61	9	2	18	9	223701
		40-44	53	16	3	19	10	96616	83	6	1	6	4	92069	67	11	2	13	7	188685
		45-49	54	19	3	14	10	78760	85	6	1	5	3	80860	70	12	2	9	7	159620
		50-54	59	22	3	10	7	65006	88	6	1	3	2	69920	74	13	2	6	4	134926
		55-59	62	22	3	8	6	53689	91	5	1	2	1	58649	77	13	2	5	3	112338
		60-64	66	21	3	5	4	42415	92	5	1	1	1	47557	80	13	2	3	2	89972
		65+	74	20	2	2	2	73284	95	4	1	1	0	81593	85	11	1	1	1	154877
		15+	40	12	13	27	8	1281851	69	5	8	14	4	1232084	54	8	10	21	6	2513935
		25+	50	14	3	23	10	844733	80	5	2	9	4	817143	65	10	3	16	7	1661876
Constant		2026 15-19	17	8	54	22	0	391181	38	6	40	17	0	392787	27	7	47	19	0	783968
		20-24	17	8	7	61	7	339763	37	6	5	47	5	341740	27	7	6	54	6	681503
		25-29	17	7	7	52	16	317226	37	6	5	43	9	322775	27	7	6	48	12	640001
		30-34	17	7	7	53	16	262663	37	6	5	44	9	268144	27	6	6	48	12	530807
		35-39	17	7	7	53	16	230758	37	6	5	44	9	232697	27	6	6	48	12	463455
		40-44	17	7	7	53	16	207902	44	5	4	39	8	211254	31	6	5	46	12	419156
		45-49	28	7	6	46	15	180971	53	5	3	32	8	179540	40	6	4	39	11	360511
		50-54	33	6	6	41	14	147417	63	5	3	23	7	138666	48	6	4	32	10	286083
		55-59	42	9	3	33	14	118702	73	5	2	14	7	110732	57	7	3	24	10	229434
		60-64	47	12	3	26	13	88209	76	5	2	10	7	87347	62	9	2	18	10	175556
		65+	54	18	3	15	10	142914	84	6	1	5	4	165486	70	11	2	10	7	308400
		15+	23	8	14	44	11	2427706	47	5	10	32	6	2451168	35	7	12	38	9	4878874
		25+	26	8	6	45	15	1696762	51	5	4	33	8	1716641	38	7	5	39	11	3413403
Goal		2026 15-19	0	8	54	22	0	358768	0	6	40	17	0	360228	0	7	47	19	0	718996
		20-24	17	8	7	61	7	339763	37	6	5	47	5	341740	27	7	6	54	6	681503
		25-29	17	7	7	52	16	317226	37	6	5	43	9	322775	27	7	6	48	12	640001
		30-34	17	7	7	53	16	262663	37	6	5	44	9	268144	27	6	6	48	12	530807
		35-39	17	7	7	53	16	230758	37	6	5	44	9	232697	27	6	6	48	12	463455
		40-44	17	7	7	53	16	207902	44	5	4	39	8	211254	31	6	5	46	12	419156
		45-49	28	7	6	46	15	180971	53	5	3	32	8	179540	40	6	4	39	11	360511
		50-54	33	6	6	41	14	147417	63	5	3	23	7	138666	48	6	4	32	10	286083
		55-59	42	9	3	33	14	118702	73	5	2	14	7	110732	57	7	3	24	10	229434
		60-64	47	12	3	26	13	88209	76	5	2	10	7	87347	62	9	2	18	10	175556
		65+	54	18	3	15	10	164122	85	6	1	5	4	187163	71	11	2	10	7	351285
		15+	16	8	14	44	11	2444145	31	5	10	32	6	2464489	24	7	12	38	9	4908634
		25+	23	8	6	45	15	1741482	44	5	4	33	8	1758360	33	7	5	39	11	3498422
Trend		2026 15-19	12	6	59	22	0	378187	30	6	43	20	0	379824	21	6	51	21	0	758011
		20-24	14	6	7	65	7	343342	33	6	5	50	6	345293	23	6	6	58	7	688635
		25-29	16	7	7	54	16	319559	35	6	5	45	9	324998	26	6	6	50	13	644557
		30-34	18	7	7	53	16	264289	37	6	5	44	9	269642	28	6	6	48	12	533931
		35-39	17	7	7	53	16	232534	37	6	5	44	9	234323	27	6	6	48	12	466857
		40-44	17	7	7	53	16	210018	44	5	4	39	8	213210	31	6	5	46	12	423228
		45-49	28	7	6	46	15	183580	53	5	3	32	8	181819	40	6	4	39	11	365399
		50-54	34	6	6	41	13	150565	63	5	3	23	7	141181	48	6	4	32	10	291746
		55-59	42	9	3	33	14	122582	73	5	2	14	7	113683	57	7	3	24	10	236265
		60-64	47	12	3	26	13	92692	76	5	2	10	6	90837	62	9	2	18	10	183529
		65+	54	18	3	15	10	164122	85	6	1	5	3	187163	71	11	2	10	7	351285
		15+	22	8	14	44	11	2461470	45	6	10	33	6	2481973	34	7	12	39	9	4943443
		25+	26	8	6	45	15	1739941	51	5	4	33	8	1756856	39	7	5	39	11	3496797
2051		15-19	1	2	68	29	0	509442	17	5	52	26	0	511584	9	3	60	27	0	1021026
		20-24	3	3	8	77	9	491832	20	5	6	61	8	494330	11	4	7	69	9	986162
		25-29	5	3	8	64	20	463348	23	5	6	55	12	469326	14	4	7	59	16	932674
		30-34	7	4	8	62	19	428802	25	6	5	53	11	438039	16	5	7	57	15	866841
		35-39	10	5	8	60	18	392582	27	6	5	51	11	403875	19	6	6	55	14	796457
		40-44	12	5	7	58	17	356901	30	6	5	49	10	370076	21	6	6	53	14	726977
		45-49	14	6	7	56	17	319303	32	6	5	47	10	333615	23	6	6	52	13	652918
		50-54	16	6	7	55	16	294522	35	6	5	46	9	310353	25	6	6	50	13	604875
		55-59	17	6	7	53	16	238718	37	6	5	44	9	252700	27	6	6	49	12	491418
		60-64	17	7	7	54	16	202407	37	6	5	44	9	213243	27	6	6	49	12	415650
		65+	26	7	5	46	16	475445	53	5	3	31	9	503774	40	6	4	38	12	979219
		15+	11	5	15	56	14	4173302	30	5	11	46	9	4300915	20	5	13	51	11	8474217
		25+	13	5	7	57	17	3172028	33	6	5	46	10	3295001	23	5	6	51	14	6467029

Figure A-19. Population pyramids for Assyout, 2001 and 2051, according to the constant, goal, and trend scenarios.

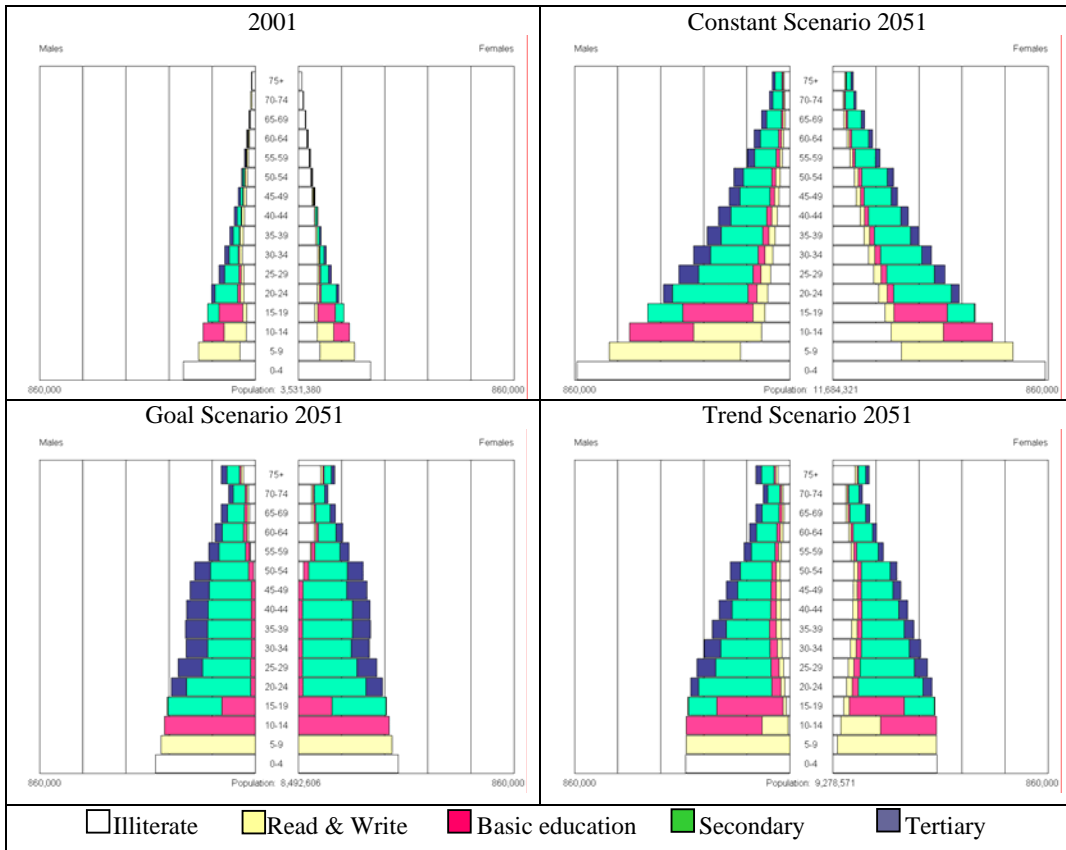

Table A-19. Proportion of the population (in percent) by age, sex, and level of education and total, Assyout.

Scenario	Year	Age	Males					Females					Both sexes							
			Illiterate	Read & write	Basic education	Secondary	Tertiary	Total	Illiterate	Read & write	Basic education	Secondary	Tertiary	Total	Illiterate	Read & write	Basic education	Secondary	Tertiary	Total
2001		15-19	17	9	49	24	0	190571	36	7	38	19	0	181033	27	8	44	22	0	371604
		20-24	26	8	6	53	7	173515	46	6	4	37	6	160266	35	7	5	45	7	333781
		25-29	31	8	6	40	15	144829	58	6	4	25	8	130784	44	7	5	33	12	275613
		30-34	42	10	4	30	15	122883	71	5	2	14	8	109821	55	8	3	22	12	232704
		35-39	48	12	3	23	14	101653	75	6	2	10	7	91571	61	9	3	17	11	193224
		40-44	51	14	3	18	14	83573	81	6	2	7	5	77834	65	10	2	13	10	161407
		45-49	54	17	3	15	12	66939	84	6	1	5	4	66068	69	11	2	10	8	133007
		50-54	59	18	3	10	9	53966	87	5	1	3	3	56173	74	12	2	6	6	110139
		55-59	62	19	3	8	8	42723	91	4	1	2	2	46700	77	11	2	5	5	89423
		60-64	66	18	3	6	6	33375	92	4	1	1	1	37510	80	11	2	4	3	70885
		65+	78	15	2	3	2	61181	95	3	1	1	0	62764	86	9	1	2	1	123945
		15+	40	11	12	27	9	1075208	65	6	9	16	4	1020524	52	9	11	22	7	2095732
		25+	49	13	4	22	12	711122	77	5	2	10	5	679225	63	9	3	16	9	1390347
Constant		2026 15-19	18	8	49	24	0	317992	37	6	38	19	0	317605	27	7	43	22	0	635597
		20-24	18	8	7	59	7	278988	36	6	5	46	6	279108	27	7	6	53	7	558096
		25-29	18	8	7	49	18	261709	36	6	5	42	10	266969	27	7	6	46	14	528678
		30-34	18	8	7	50	17	206654	36	6	5	42	10	215036	27	7	6	46	13	421690
		35-39	18	8	7	50	17	185403	36	6	5	42	10	193407	27	7	6	46	13	378810
		40-44	18	8	7	50	17	164205	36	6	5	43	10	170419	27	7	6	46	13	334624
		45-49	27	7	6	45	16	144220	46	6	4	35	9	147873	36	7	5	40	12	292093
		50-54	33	6	6	41	14	118026	58	5	4	25	8	117375	45	6	5	33	11	235401
		55-59	43	9	4	30	15	97236	70	5	2	14	8	94483	56	7	3	22	11	191719
		60-64	48	11	3	23	14	74831	75	5	2	10	8	73762	61	8	2	17	11	148593
		65+	53	15	3	15	13	120273	83	5	1	5	5	133925	69	10	2	10	9	254198
		15+	24	9	13	42	12	1969537	44	6	10	33	7	2009962	32	7	12	37	10	3979499
		25+	26	9	6	43	16	1372557	48	6	4	33	9	1413249	37	7	5	38	12	2785806
Goal		2026 15-19	0	8	49	24	0	291807	0	6	38	19	0	291513	0	7	43	22	0	583320
		20-24	18	8	7	59	7	278988	36	6	5	46	6	279108	27	7	6	53	7	558096
		25-29	18	8	7	49	18	261709	36	6	5	42	10	266969	27	7	6	46	14	528678
		30-34	18	8	7	50	17	206654	36	6	5	42	10	215036	27	7	6	46	13	421690
		35-39	18	8	7	50	17	185403	36	6	5	42	10	193407	27	7	6	46	13	378810
		40-44	18	8	7	50	17	164205	36	6	5	43	10	170419	27	7	6	46	13	334624
		45-49	27	7	6	45	16	144220	46	6	4	35	9	147873	36	7	5	40	12	292093
		50-54	33	6	6	41	14	118026	58	5	4	25	8	117375	45	6	5	33	11	235401
		55-59	43	9	4	30	15	97236	70	5	2	14	8	94483	56	7	3	22	11	191719
		60-64	48	11	3	23	14	74831	75	5	2	10	8	73762	61	8	2	17	11	148593
		65+	53	15	3	15	13	137844	83	5	1	5	5	151042	69	10	2	10	9	288886
		15+	17	9	13	42	12	1984496	30	6	10	33	7	2022340	23	7	12	37	10	4006836
		25+	23	9	6	43	16	1410094	41	6	4	33	9	1448083	32	7	5	38	12	2858177
Trend		2051 15-19	3	3	65	28	1	407993	11	5	54	30	1	408159	7	4	60	29	1	816152
		20-24	5	4	9	74	8	395752	14	6	7	65	9	396175	9	5	8	70	8	791927
		25-29	7	5	9	59	20	372076	16	6	6	58	14	377569	12	5	8	58	17	749645
		30-34	9	6	9	58	19	341473	20	6	6	55	13	351725	15	6	7	56	16	693198
		35-39	11	6	8	56	18	310578	23	7	6	52	12	323708	17	7	7	54	15	634286
		40-44	13	7	8	55	18	282094	27	6	6	50	12	297689	20	7	7	52	15	579783
		45-49	15	7	8	53	18	253987	30	6	5	47	11	270683	23	7	7	50	14	524670
		50-54	16	7	8	52	17	237060	33	6	5	45	10	254810	25	7	6	48	14	491870
		55-59	18	7	7	51	17	184062	36	6	5	43	10	200835	27	7	6	47	13	384897
		60-64	17	7	7	51	17	160380	36	6	5	43	10	175264	27	7	6	47	13	335644
		65+	26	7	6	44	17	378288	47	6	4	33	10	408742	37	6	5	38	14	787030
		15+	12	6	15	53	15	3323743	25	6	11	47	10	3465359	19	6	13	50	12	6789102
		25+	14	6	8	53	18	2519998	29	6	5	48	11	2661025	22	6	7	50	15	5181023

Figure A-20. Population pyramids for Suhag, 2001 and 2051, according to the constant, goal, and trend scenarios.

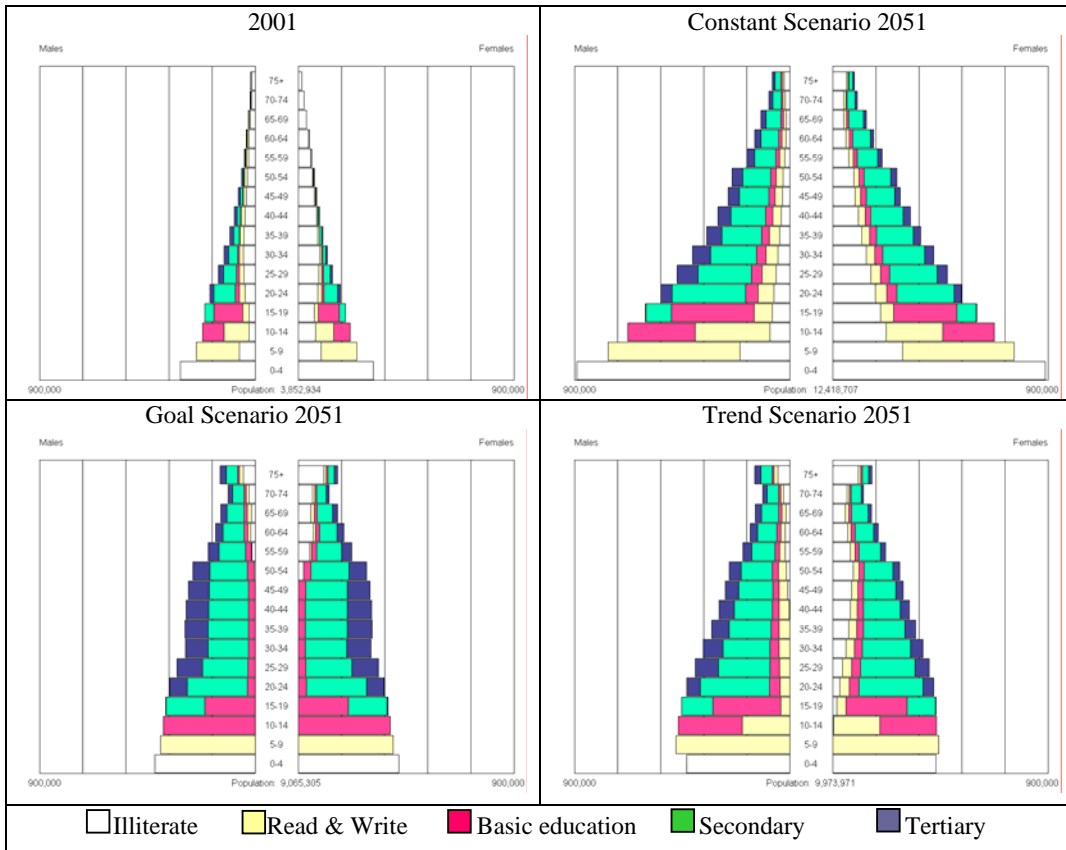

Table A-20. Proportion of the population (in percent) by age, sex, and level of education and total, Suhag.

Scenario	Year	Age	Males					Females					Both sexes							
			Illiterate	Read & write	Basic education	Secondary	Tertiary	Total	Illiterate	Read & write	Basic education	Secondary	Tertiary	Total	Illiterate	Read & write	Basic education	Secondary	Tertiary	Total
2001		15-19	12	12	57	18	0	210476	33	9	44	13	0	197366	22	11	51	16	0	407842
		20-24	23	12	8	48	8	189757	47	9	6	33	6	174391	34	11	7	41	7	364148
		25-29	31	11	8	35	15	154956	61	8	6	19	7	142801	45	10	7	27	11	297757
		30-34	39	13	5	29	15	130014	74	7	3	10	7	121031	55	10	4	20	11	251045
		35-39	45	15	3	22	15	106481	79	6	2	7	6	102727	61	11	3	15	11	209208
		40-44	50	17	3	17	14	87320	85	5	1	5	4	88482	67	11	2	11	9	175802
		45-49	53	19	3	14	11	70250	88	5	1	3	3	76240	71	12	2	9	7	146490
		50-54	59	21	3	10	7	56714	91	4	1	2	1	65436	76	12	2	6	4	122150
		55-59	63	21	3	8	6	46164	94	3	1	1	1	54935	80	12	2	4	3	101099
		60-64	68	20	3	5	4	37126	95	3	1	1	0	44467	83	11	2	3	2	81593
		65+	79	16	1	2	1	69172	97	2	0	0	0	72979	88	9	1	1	1	142151
		15+	38	15	14	24	9	1158430	67	6	10	12	4	1140855	52	11	12	18	6	2299285
		25+	49	16	4	20	12	758197	81	5	2	7	4	769098	65	10	3	14	8	1527295
Constant		2026	12	12	57	18	0	341478	33	9	44	13	0	341379	23	11	51	16	0	682857
		20-24	12	12	10	57	8	302471	33	9	8	44	6	302999	23	11	9	51	7	605470
		25-29	12	12	10	47	18	284395	33	9	8	41	9	292524	23	10	9	44	14	576919
		30-34	12	12	10	48	18	221164	33	9	8	42	9	234840	23	10	9	45	13	456004
		35-39	12	12	10	48	18	191555	33	9	8	42	9	206550	23	10	9	45	13	398105
		40-44	12	12	10	49	18	176096	33	9	8	42	9	186252	23	10	9	45	13	362348
		45-49	24	11	8	41	16	152078	47	9	5	31	8	161262	36	10	7	36	12	313340
		50-54	33	10	8	35	14	122130	60	8	6	20	7	128551	47	9	7	27	10	250681
		55-59	40	12	4	29	14	100890	74	7	3	10	7	104670	57	9	4	19	11	205560
		60-64	46	14	3	22	15	77697	78	6	2	7	7	83394	63	10	2	14	11	161091
		65+	53	18	3	14	12	127600	87	5	1	4	3	156610	72	11	2	8	7	284210
		15+	19	12	16	39	13	2097554	43	8	12	30	6	2199031	32	10	14	34	9	4296585
		25+	22	12	8	40	17	1453605	47	8	6	31	8	1554653	35	10	7	36	12	3008258
2051		15-19	12	12	57	18	0	603771	33	9	44	13	0	602292	23	11	51	16	0	1206863
		20-24	12	12	10	57	8	538956	33	9	8	44	6	538345	23	11	9	51	7	1077301
		25-29	12	12	10	47	19	471090	33	9	8	41	9	478374	23	10	9	44	14	949464
		30-34	12	12	10	47	18	406300	33	9	8	42	9	420817	23	10	9	44	14	827117
		35-39	12	12	10	48	18	349301	33	9	8	42	9	368162	23	10	9	45	13	717463
		40-44	12	12	10	48	18	300810	33	9	8	42	9	323462	23	10	9	45	13	624272
		45-49	12	12	10	48	18	257961	33	9	8	42	9	282371	23	10	9	45	13	540332
		50-54	12	12	10	49	18	240579	33	8	8	42	9	266685	23	10	9	45	13	507264
		55-59	12	11	10	49	18	180950	32	8	8	42	9	206501	23	10	9	45	13	387451
		60-64	11	11	10	49	18	147197	32	8	8	42	9	171322	23	10	9	46	14	318519
		65+	20	11	8	43	18	283006	44	8	6	33	9	334026	33	9	7	37	13	617032
		15+	13	12	17	44	14	3779921	34	9	13	37	7	3992357	24	10	15	40	11	7772278
		25+	13	12	10	47	18	2637194	34	8	8	41	9	2851720	24	10	9	44	13	5488914
Goal		2026	0	12	57	18	0	313285	0	9	44	13	0	313169	0	11	51	16	0	626454
		20-24	12	12	10	57	8	302471	33	9	8	44	6	302999	23	11	9	51	7	605470
		25-29	12	12	10	47	18	284395	33	9	8	41	9	292524	23	10	9	44	14	576919
		30-34	12	12	10	48	18	221164	33	9	8	42	9	234840	23	10	9	45	13	456004
		35-39	12	12	10	48	18	191555	33	9	8	42	9	206550	23	10	9	45	13	398105
		40-44	12	12	10	49	18	176096	33	9	8	42	9	186252	23	10	9	45	13	362348
		45-49	24	11	8	41	16	152078	47	9	5	31	8	161262	36	10	7	36	12	313340
		50-54	33	10	8	35	14	122130	60	8	6	20	7	128551	47	9	7	27	10	250681
		55-59	40	12	4	29	14	100890	74	7	3	10	7	104670	57	9	4	19	11	205560
		60-64	46	14	3	22	15	77697	78	6	2	7	7	83394	63	10	2	14	11	161091
		65+	53	18	3	14	12	146399	88	5	1	4	3	176782	72	11	2	8	7	323181
		15+	14	12	16	39	13	2112610	30	8	12	30	6	2213445	22	10	14	35	9	4326055
		25+	20	12	8	40	17	1493083	42	8	6	31	8	1593571	31	10	7	36	12	3086654
2051		15-19	0	12	57	18	0	373834	0	9	44	13	0	374137	0	11	51	16	0	747971
		20-24	12	12	10	57	8	538956	33	9	8	44	6	538345	23	11	9	51	7	1077301
		25-29	12	12	10	47	19	471090	33	9	8	41	9	478374	23	10	9	44	14	949464
		30-34	12	12	10	47	18	406300	33	9	8	42	9	420817	23	10	9	44	14	827117
		35-39	12	12	10	48	18	349301	33	9	8	42	9	368162	23	10	9	45	13	717463
		40-44	12	12	10	48	18	300810	33	9	8	42	9	323462	23	10	9	45	13	624272
		45-49	12	12	10	48	18	257961	33	9	8	42	9	282371	23	10	9	45	13	540332
		50-54	12	12	10	49	18	240579	33	8	8	42	9	266685	23	10	9	45	13	507264
		55-59	12	11	10	49	18	180950	32	8	8	42	9	206501	23	10	9	45	13	387451
		60-64	11	11	10	49	18	147197	32	8	8	42	9	171322	23	10	9	46	14	318519
		65+	23	11	8	43	18	405587	48	8	6	33	9	455477	36	9	7	38	13	861064
		15+	4	12	17	44	14	3241417	10	9	13	37	7	3430644	7	10	15	40	11	6672061
		25+	5	12	10	47	18	2510397	13	8	8	41	9	2698720	9	10	9	44	13	5209117
Trend		2026	2	14	61	23	0	329861	23	9	47	20	0	330146	13	12	54	21	0	660007
		20-24	4	14	10	62	10	305526	27	9	8	49	8	306195	16	11	9	55	9	611721
		25-29	7	14	10	50	20	286440	31	9	8	43	10	294575	19	11	9	46	15	581015
		30-34	10	13	10	49	19	222529	34	8	7	41	9	236169	22	11	9	45	14	458698
		35-39	12	12	10	49	18	193000	33	9	8	42	9	208030	23	10	9	45	13	401030
		40-44	12	12	10	48	18	177834	33	9	8	42	9	187980	23	10	9	45		

Figure A-21. Population pyramids for Quena, 2001 and 2051, according to the constant, goal, and trend scenarios.

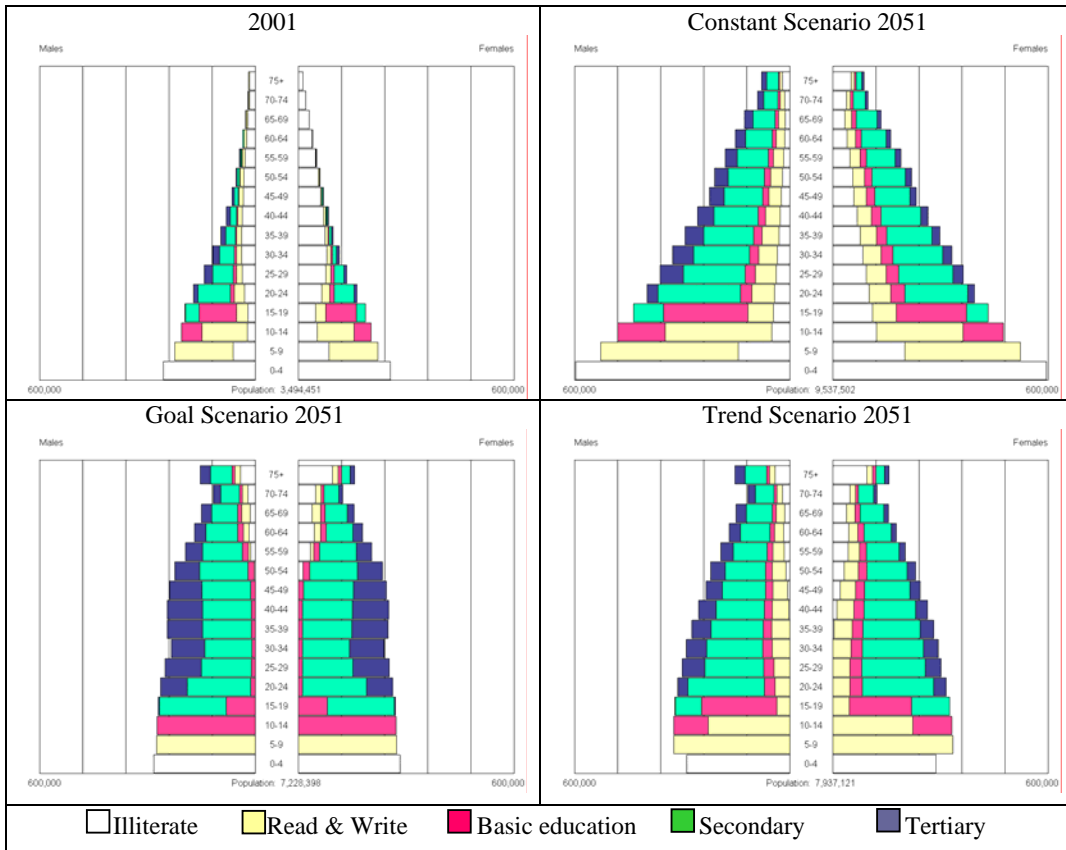

Table A-21. Proportion of the population (in percent) by age, sex, and level of education and total, Quena.

Scenario	Year	Age	Males					Females					Both sexes							
			Illiterate	Read & write	Basic education	Secondary	Tertiary	Total	Illiterate	Read & write	Basic education	Secondary	Tertiary	Total	Illiterate	Read & write	Basic education	Secondary	Tertiary	Total
2001		15-19	11	16	54	19	0	195038	26	15	45	14	0	186565	18	16	50	17	0	381603
		20-24	18	16	7	52	8	172746	40	13	7	35	5	163413	29	14	7	43	6	336159
		25-29	25	11	7	40	16	141519	56	11	7	19	6	133495	40	11	7	30	11	275014
		30-34	32	12	5	35	16	118593	70	10	4	10	6	113141	51	11	5	23	11	231734
		35-39	40	14	4	27	15	97074	77	9	3	7	5	96451	58	11	3	17	10	193525
		40-44	45	16	3	22	14	80533	84	7	2	4	3	83074	65	12	3	13	8	163607
		45-49	51	19	3	16	11	65496	90	4	2	3	2	68821	71	11	2	9	7	134317
		50-54	58	21	3	11	7	53713	91	5	1	2	1	60669	76	13	2	6	4	114382
		55-59	64	20	3	8	5	43699	94	4	1	1	0	50436	80	12	2	4	2	94135
		60-64	69	20	3	5	3	35220	94	4	1	1	0	40224	82	11	2	3	2	75444
		65+	80	15	1	2	1	66457	97	2	0	0	0	64160	88	9	1	1	1	130617
		15+	35	15	14	27	9	1070088	64	10	11	13	3	1060449	49	12	12	20	6	2130537
		25+	46	15	4	24	12	702304	79	7	3	7	3	710471	62	11	4	15	8	1412775
Constant		2026 15-19	11	16	54	19	0	281088	26	15	45	14	0	279038	18	16	50	16	0	560126
		20-24	11	16	8	58	8	249777	26	15	10	44	5	248157	18	16	9	51	6	497934
		25-29	10	16	8	47	18	237796	26	15	10	42	8	239580	18	16	9	45	13	477376
		30-34	10	16	8	48	18	209817	26	15	10	42	8	214296	18	16	9	45	13	424113
		35-39	10	16	8	48	18	188670	25	15	10	42	8	193763	18	15	9	45	13	382433
		40-44	10	16	8	48	18	175676	25	15	10	42	8	177284	18	15	9	45	13	352960
		45-49	18	15	7	43	17	151113	40	13	7	33	7	152223	29	14	7	38	12	303336
		50-54	26	10	7	41	16	121259	56	11	7	20	6	120785	41	11	7	30	11	242044
		55-59	33	11	5	35	16	98499	69	10	4	11	6	98246	51	10	5	23	11	196745
		60-64	40	13	3	28	16	75205	76	9	3	7	5	78541	58	11	3	17	10	153746
		65+	49	17	3	18	12	125425	87	5	2	3	2	145709	70	11	2	10	7	271134
		15+	17	15	14	41	13	1914325	37	14	13	30	5	1947622	27	14	14	35	9	3861947
		25+	19	15	7	42	17	1383460	42	13	8	31	7	1420427	31	14	7	36	12	2803887
2051		15-19	11	16	54	19	0	436470	26	15	45	14	0	432876	18	16	50	16	0	869346
		20-24	11	16	8	58	8	398433	26	15	10	44	5	395338	18	16	9	51	6	793771
		25-29	11	16	8	47	18	362106	26	15	10	42	8	362626	18	16	9	45	13	724732
		30-34	10	16	8	48	18	327299	26	15	10	42	8	331066	18	16	9	45	13	658365
		35-39	10	16	8	48	18	292570	25	15	10	42	8	298277	18	15	9	45	13	590847
		40-44	10	16	8	48	18	258095	25	15	10	42	8	265585	18	15	9	45	13	523680
		45-49	10	16	8	48	18	223983	25	15	10	42	8	232284	18	15	9	45	13	456267
		50-54	10	16	8	48	18	210039	25	15	10	42	8	219149	18	15	9	45	13	429188
		55-59	10	15	8	48	18	179224	25	15	10	42	8	189165	18	15	9	45	13	368389
		60-64	10	15	8	49	19	150904	25	15	10	43	8	161437	18	15	9	46	13	312341
		65+	16	13	7	45	19	295093	38	13	8	33	8	318831	27	13	8	39	13	613924
		15+	11	16	14	45	14	3134216	27	15	15	38	6	3206634	19	15	14	41	10	6340850
		25+	11	15	8	48	18	2299313	27	15	10	41	8	2378420	19	15	9	44	13	4677733
Goal		2026 15-19	0	16	54	19	0	257544	0	15	45	14	0	255944	0	16	50	16	0	513488
		20-24	11	16	8	58	8	249777	26	15	10	44	5	248157	18	16	9	51	6	497934
		25-29	10	16	8	47	18	237796	26	15	10	42	8	239580	18	16	9	45	13	477376
		30-34	10	16	8	48	18	209817	26	15	10	42	8	214296	18	16	9	45	13	424113
		35-39	10	16	8	48	18	188670	25	15	10	42	8	193763	18	15	9	45	13	382433
		40-44	10	16	8	48	18	175676	25	15	10	42	8	177284	18	15	9	45	13	352960
		45-49	18	15	7	43	17	151113	40	13	7	33	7	152223	29	14	7	38	12	303336
		50-54	26	10	7	41	16	121259	56	11	7	20	6	120785	41	11	7	30	11	242044
		55-59	33	11	5	35	16	98499	69	10	4	11	6	98246	51	10	5	23	11	196745
		60-64	40	13	3	28	16	75205	76	9	3	7	5	78541	58	11	3	17	10	153746
		65+	50	17	3	18	12	143702	88	5	2	3	2	164366	70	11	2	10	7	308068
		15+	13	15	14	41	13	1929515	28	14	13	30	5	1963611	21	14	14	35	9	3893126
		25+	18	15	7	42	17	1419348	38	13	8	31	7	1456467	28	14	7	36	12	2875815
2051		15-19	0	16	54	19	0	270234	0	15	45	14	0	269298	0	16	50	16	0	539532
		20-24	11	16	8	58	8	398433	26	15	10	44	5	395338	18	16	9	51	6	793771
		25-29	11	16	8	47	18	362106	26	15	10	42	8	362626	18	16	9	45	13	724732
		30-34	10	16	8	48	18	327299	26	15	10	42	8	331066	18	16	9	45	13	658365
		35-39	10	16	8	48	18	292570	25	15	10	42	8	298277	18	15	9	45	13	590847
		40-44	10	16	8	48	18	258095	25	15	10	42	8	265585	18	15	9	45	13	523680
		45-49	10	16	8	48	18	223983	25	15	10	42	8	232284	18	15	9	45	13	456267
		50-54	10	16	8	48	18	210039	25	15	10	42	8	219149	18	15	9	45	13	429188
		55-59	10	15	8	48	18	179224	25	15	10	42	8	189165	18	15	9	45	13	368389
		60-64	10	15	8	49	19	150904	25	15	10	43	8	161437	18	15	9	46	13	312341
		65+	18	13	7	45	19	420451	42	13	8	33	8	434200	30	13	7	39	13	854651
		15+	4	16	14	45	14	2754873	10	15	15	38	6	2817801	7	15	14	41	10	5572674
		25+	5	15	8	48	18	2220943	12	15	10	41	8	2285701	8	15	9	44	13	4506644
Trend		2026 15-19	2	18	59	20	0	271131	4	18	52	25	0	269628	3	18	56	23	0	540759
		20-24	3	18	9	62	8	252065	9	18	11	55	8	250752	6	18	10	59	8	502817
		25-29	6	17	8	50	19	239301	14	17	11	48	10	241291	10	17	9	49	14	480592
		30-34	9	17	8	49	18	210939	21	16	10	44	9	215543	15	16	9	47	13	426482
		35-39	10	16	8	48	18	189916	25	15	10	42	8	195117	18	15	9	45	13	385033
		40-44	10	16	8	48	18	177204	25											

Figure A-22. Population pyramids for Aswan, 2001 and 2051, according to the constant, goal, and trend scenarios.

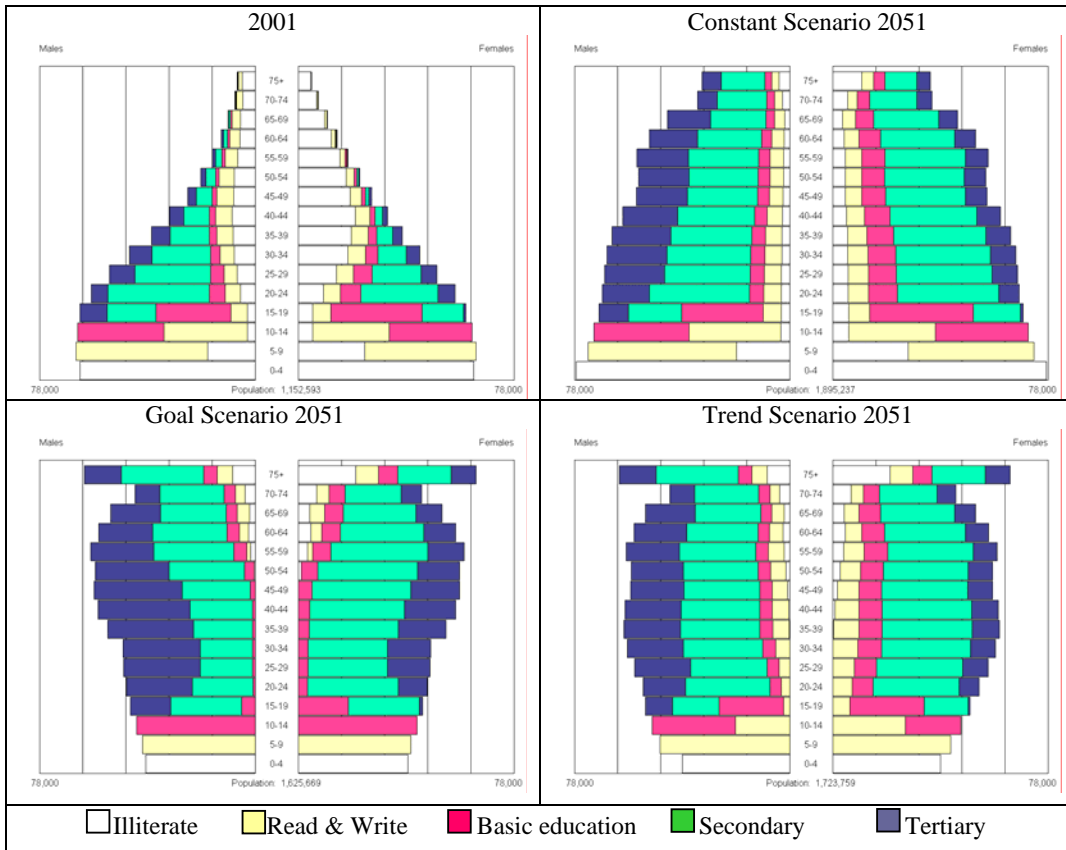

Table A-22. Proportion of the population (in percent) by age, sex, and level of education and total, Aswan.

Scenario	Year	Age	Males					Females					Both sexes							
			Illiterate	Read & write	Basic education	Secondary	Tertiary	Total	Illiterate	Read & write	Basic education	Secondary	Tertiary	Total	Illiterate	Read & write	Basic education	Secondary	Tertiary	Total
2001		15-19	4	9	43	28	16	63473	8	11	54	25	1	60504	6	10	49	26	9	123977
		20-24	9	9	10	62	10	59234	16	11	13	49	11	56738	12	10	11	56	11	115972
		25-29	13	9	10	51	18	52772	27	13	13	35	11	50182	20	11	11	44	15	102954
		30-34	17	11	8	46	18	45615	41	15	10	23	11	43982	28	13	9	35	15	89597
		35-39	21	16	7	38	18	37500	51	16	8	16	9	37660	36	16	8	27	14	75160
		40-44	27	20	7	30	16	31067	64	16	6	6	6	32139	46	18	6	19	11	63206
		45-49	32	25	7	23	13	24469	70	16	5	5	4	26532	52	20	6	13	8	51001
		50-54	38	28	7	17	10	19779	78	13	4	3	2	22159	59	20	6	10	5	41938
		55-59	41	29	8	15	8	15630	84	11	3	2	1	17809	64	19	5	8	4	33439
		60-64	44	30	8	12	6	12391	86	10	2	1	1	13865	66	19	5	6	3	26256
		65+	62	28	4	4	2	23798	92	6	1	0	0	22288	77	17	3	2	1	46086
		15+	21	16	14	36	14	385728	44	13	16	21	7	383858	32	14	15	29	10	769586
		25+	28	18	7	33	14	263021	58	13	7	15	7	266616	43	16	7	24	10	529637
		Constant	2026	15-19	4	9	43	28	16	63501	8	11	55	25	1	63219	6	10	49	26
20-24	4			9	8	53	25	59204	8	11	15	54	11	58977	6	10	11	54	18	118181
25-29	4			9	8	46	33	59837	8	11	15	52	14	59739	6	10	11	49	23	119576
30-34	4			9	8	46	33	62988	8	11	15	52	14	62613	6	10	11	49	23	125601
35-39	4			9	8	46	33	61965	8	11	15	52	14	60868	6	10	11	49	24	122833
40-44	4			9	8	46	33	60610	8	11	15	52	14	58160	6	10	11	49	24	118770
45-49	9			9	10	53	19	55439	16	11	13	47	14	53715	12	10	11	50	17	109154
50-54	12			8	9	51	18	48072	27	12	13	36	12	46308	19	10	11	44	15	94380
55-59	16			11	8	47	19	39674	40	14	10	24	12	39008	28	13	9	35	15	78682
60-64	20			15	7	38	19	30135	50	16	8	16	10	31339	35	16	7	27	15	61474
65+	30			22	7	26	15	48113	69	15	5	6	5	56365	51	18	6	15	10	104478
15+	9			11	12	44	25	589538	20	12	17	39	11	590311	15	11	15	42	18	1179849
25+	10			11	8	45	26	466833	24	12	13	29	12	468115	17	12	10	42	19	934948
Goal	2026			15-19	0	9	43	28	16	58073	0	11	55	25	1	57852	0	10	49	26
		20-24	4	9	8	53	25	59204	8	11	15	54	11	58977	6	10	11	54	18	118181
		25-29	4	9	8	46	33	59837	8	11	15	52	14	59739	6	10	11	49	23	119576
		30-34	4	9	8	46	33	62988	8	11	15	52	14	62613	6	10	11	49	23	125601
		35-39	4	9	8	46	33	61965	8	11	15	52	14	60868	6	10	11	49	24	122833
		40-44	4	9	8	46	33	60610	8	11	15	52	14	58160	6	10	11	49	24	118770
		45-49	9	9	10	53	19	55439	16	11	13	47	14	53715	12	10	11	50	17	109154
		50-54	12	8	9	51	18	48072	27	12	13	36	12	46308	19	10	11	44	15	94380
		55-59	16	11	8	47	19	39674	40	14	10	24	12	39008	28	13	9	35	15	78682
		60-64	20	15	7	38	19	30135	50	16	8	16	10	31339	35	16	7	27	15	61474
		65+	30	22	7	26	15	54964	70	15	5	6	5	63357	52	18	6	15	10	118321
		15+	8	11	12	44	25	597436	19	12	17	39	11	597855	13	11	15	42	18	1195291
		25+	10	11	8	45	26	479543	23	12	13	29	12	480408	17	12	10	42	19	959551
		Trend	2051	15-19	0	9	43	28	16	45118	0	11	55	25	1	45031	0	10	49	26
20-24	4			9	8	53	25	67856	8	11	15	54	11	67591	6	10	11	54	18	135447
25-29	4			9	8	46	33	67115	8	11	15	52	14	66992	6	10	11	49	23	134107
30-34	4			9	8	46	33	66393	8	11	15	52	14	66373	6	10	11	49	23	132766
35-39	4			9	8	46	33	64356	8	11	15	52	14	64397	6	10	11	49	23	128753
40-44	4			9	8	46	33	60636	8	11	15	52	14	60771	6	10	11	49	24	121407
45-49	4			9	8	46	33	55642	8	11	15	52	14	55913	6	10	11	49	24	111555
50-54	4			9	8	46	33	54907	8	11	15	52	14	54542	6	10	11	49	24	110359
55-59	4			9	7	46	34	55443	8	11	15	52	14	56197	6	10	11	49	24	111640
60-64	4			9	7	45	34	50819	8	11	15	52	15	51743	6	10	11	49	24	102562
65+	9			8	8	49	27	157733	20	11	13	45	15	160742	14	10	11	47	21	318475
15+	3			9	11	45	30	687634	6	11	19	48	13	691575	4	10	15	47	21	1379209
25+	3			9	8	46	32	595821	7	11	15	50	14	599946	5	10	11	48	23	1195767

Figure A-23. Population pyramids for the Frontier Governorates, 2001 and 2051, according to the constant, goal, and trend scenarios.

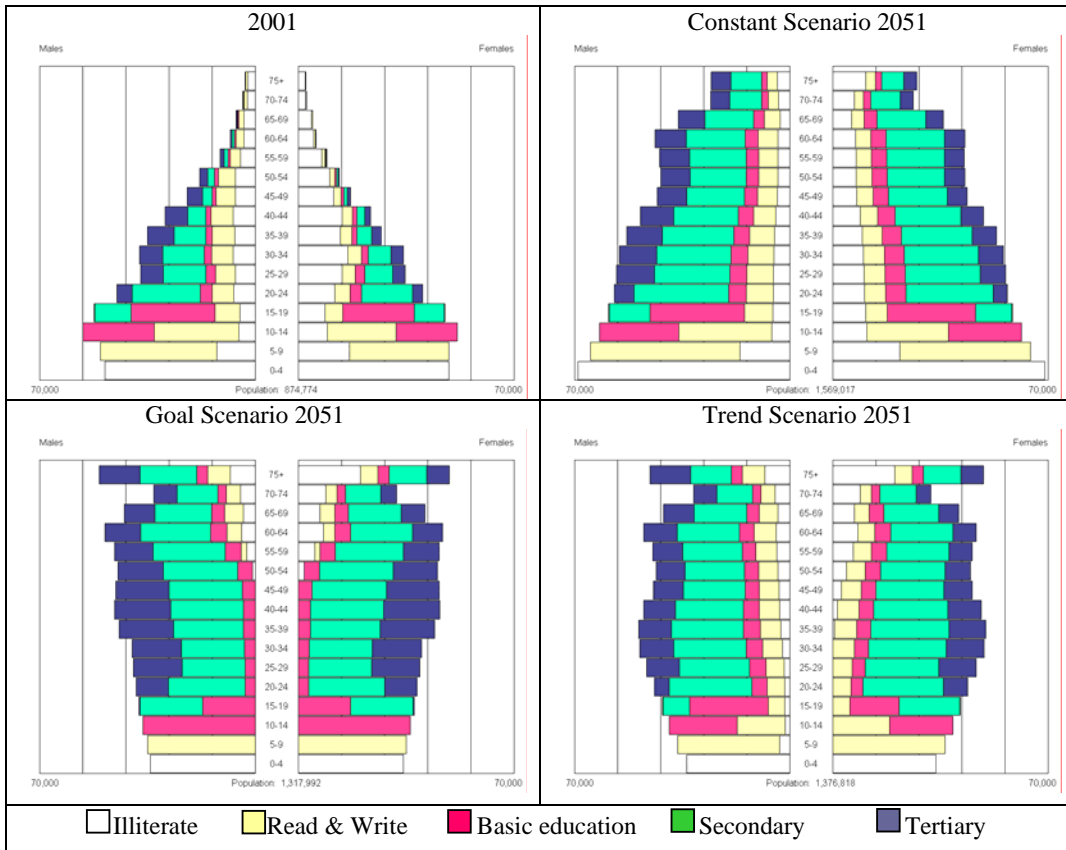

Table A-23. Proportion of the population (in percent) by age, sex, and level of education and total, Frontier Governorates.

Scenario	Year	Age	Males					Females					Both sexes							
			Illiterate	Read & write	Basic education	Secondary	Tertiary	Total	Illiterate	Read & write	Basic education	Secondary	Tertiary	Total	Illiterate	Read & write	Basic education	Secondary	Tertiary	Total
2001	15-19	15-19	10	15	52	22	0	52244	18	12	49	20	0	47511	14	14	51	21	0	99755
		20-24	15	15	9	49	11	45032	29	12	9	41	8	40366	22	14	9	45	10	85398
		25-29	18	17	9	37	20	37150	41	12	9	26	12	34619	29	15	9	32	16	71769
		30-34	19	19	6	36	20	37580	47	13	7	22	12	34014	32	16	7	29	16	71594
		35-39	19	21	6	29	25	35025	51	14	6	18	12	26896	33	18	6	24	19	61921
		40-44	24	25	6	20	25	29207	61	15	6	11	8	23316	40	20	6	16	17	52523
		45-49	29	28	6	14	22	22056	67	15	5	7	6	16921	46	23	6	11	15	38977
		50-54	36	31	6	13	14	18035	77	13	4	4	2	13221	53	23	5	9	9	31256
		55-59	42	29	7	12	10	11344	83	11	3	3	1	9155	60	21	5	8	6	20499
		60-64	45	30	7	9	8	8178	87	9	2	1	1	5715	63	21	5	6	5	13893
		65+	64	26	4	4	2	13447	93	6	1	0	0	9522	76	17	3	2	2	22969
		15+	22	21	15	27	15	309298	46	13	14	20	7	261256	33	17	14	24	11	570554
		25+	27	23	7	24	19	212022	58	13	6	15	8	173379	41	18	6	20	14	385401
Constant	2026	15-19	9	15	52	22	0	51336	18	12	49	20	0	50900	14	14	51	21	0	102236
		20-24	9	15	10	54	11	46408	18	12	12	50	8	46062	14	14	11	52	10	92470
		25-29	9	15	10	43	22	46192	18	12	12	43	15	46066	14	14	11	43	18	92258
		30-34	9	15	10	43	22	48467	18	12	12	43	15	47493	14	14	11	43	18	95960
		35-39	9	15	10	43	22	53707	18	12	12	43	15	50071	14	14	11	43	19	103778
		40-44	9	15	10	43	22	49444	18	12	12	44	15	45665	13	14	11	43	19	95109
		45-49	15	15	9	40	21	41784	29	12	9	36	14	38197	22	14	9	38	18	79981
		50-54	17	17	9	37	20	33570	40	12	9	27	12	31976	28	14	9	32	16	65546
		55-59	19	18	6	36	21	32617	46	13	7	22	12	30328	32	15	7	29	17	62945
		60-64	18	20	6	29	27	28398	50	13	6	18	12	22663	32	17	6	24	20	51061
		65+	28	24	6	17	24	44875	66	14	5	9	7	38134	45	20	6	13	16	83009
		15+	13	17	13	38	19	476798	28	12	14	34	11	447555	21	15	14	36	15	924353
		25+	14	17	9	38	22	379054	31	12	10	34	13	350593	22	15	9	36	18	729647
2026	2026	15-19	9	15	52	22	0	58961	18	12	49	20	0	58456	14	14	51	21	0	117417
		20-24	9	15	10	54	11	57089	18	12	12	50	8	56654	14	14	11	52	10	113743
		25-29	9	15	10	43	22	56303	18	12	12	43	15	56103	14	14	11	43	18	112406
		30-34	9	15	10	43	22	55513	18	12	12	43	15	55520	14	14	11	43	18	111033
		35-39	9	15	10	43	22	53064	18	12	12	43	15	53222	14	14	11	43	18	106286
		40-44	9	15	10	43	22	48573	18	12	12	44	15	48925	14	14	11	43	19	97498
		45-49	9	15	10	44	22	43136	18	12	12	44	15	43694	14	13	11	44	19	86830
		50-54	9	15	10	44	23	41977	18	12	12	44	15	42844	13	13	11	44	19	84821
		55-59	9	15	10	44	23	42346	18	12	12	44	15	42808	13	13	11	44	19	85154
		60-64	9	14	10	44	23	43860	17	12	12	44	16	42895	13	13	11	44	19	86755
		65+	12	13	9	41	24	87566	27	11	10	37	16	89348	20	12	9	39	20	176914
		15+	10	15	14	42	19	588388	19	12	15	41	13	590469	15	13	14	41	16	1178857
		25+	10	15	10	43	23	472338	19	12	11	42	15	475359	15	13	10	43	19	947697
Goal	2026	15-19	0	15	52	22	0	46992	0	12	49	20	0	46588	0	14	51	21	0	93580
		20-24	9	15	10	54	11	46408	18	12	12	50	8	46062	14	14	11	52	10	92470
		25-29	9	15	10	43	22	46192	18	12	12	43	15	46066	14	14	11	43	18	92258
		30-34	9	15	10	43	22	48467	18	12	12	43	15	47493	14	14	11	43	18	95960
		35-39	9	15	10	43	22	53707	18	12	12	43	15	50071	14	14	11	43	19	103778
		40-44	9	15	10	43	22	49444	18	12	12	44	15	45665	13	14	11	43	19	95109
		45-49	15	15	9	40	21	41784	29	12	9	36	14	38197	22	14	9	38	18	79981
		50-54	17	17	9	37	20	33570	40	12	9	27	12	31976	28	14	9	32	16	65546
		55-59	19	18	6	36	21	32617	46	13	7	22	12	30328	32	15	7	29	17	62945
		60-64	18	20	6	29	27	28398	50	13	6	18	12	22663	32	17	6	24	20	51061
		65+	28	24	6	17	24	50797	67	14	5	9	7	42339	46	20	6	13	16	93136
		15+	11	17	13	38	19	483726	23	12	14	34	11	451797	17	15	14	36	15	935523
		25+	13	17	9	38	22	389826	29	12	10	34	13	358663	21	15	9	36	18	748489
2026	2026	15-19	0	15	52	22	0	37707	0	12	49	20	0	37522	0	14	51	21	0	75229
		20-24	9	15	10	54	11	57089	18	12	12	50	8	56654	14	14	11	52	10	113743
		25-29	9	15	10	43	22	56303	18	12	12	43	15	56103	14	14	11	43	18	112406
		30-34	9	15	10	43	22	55513	18	12	12	43	15	55520	14	14	11	43	18	111033
		35-39	9	15	10	43	22	53064	18	12	12	43	15	53222	14	14	11	43	18	106286
		40-44	9	15	10	43	22	48573	18	12	12	44	15	48925	14	14	11	43	19	97498
		45-49	9	15	10	44	22	43136	18	12	12	44	15	43694	14	13	11	44	19	86830
		50-54	9	15	10	44	23	41977	18	12	12	44	15	42844	13	13	11	44	19	84821
		55-59	9	15	10	44	23	42346	18	12	12	44	15	42808	13	13	11	44	19	85154
		60-64	9	14	10	44	23	43860	17	12	12	44	16	42895	13	13	11	44	19	86755
		65+	13	13	9	41	24	126312	29	11	10	37	16	121994	21	12	9	39	20	248306
		15+	4	15	14	42	19	556302	9	12	15	41	13	550724	7	13	14	41	16	1107026
		25+	5	15	10	43	23	479916	11	12	11	42	15	474712	8	13	10	43	19	954628
Trend	2026	15-19	7	14	59	20	0	49458	3	15	44	38	0	49127	5	14	51	29	0	98585
		20-24	8	14	10	57	10	46759	6	14	11	56	13	46495	7	14	11	57	11	93254
		25-29	9	15	10	45	21	46400	10	14	11	47	18	46357	9	14	11	46	20	92757
		30-34	10	15	10	44	21	48616	15	13	11	44	16	47731	12	14	11	44	19	96347
		35-39	9	15	10	44	22	53905	18	12	11	43	16	50375	14	14	11	43	19	104280
		40-44	9	15	10	43	22	49688	18	12	12	44								

Appendix B. Results of the Projections to 2101 for Egypt According to 12 Scenarios

