

# An emergency TeleOrthoPaedics m-health system for wireless communication links

M. G. Hadjinicolaou, R. Nilavalan, T. Itagaki

School of Engineering and Design, Electronic and Computer Engineering, Brunel University, Uxbridge,  
UB8 3PH, UK

S. Ch. Voskarides

Department of Electrical and Information Technology, Cyprus University of Technology, Limassol, Cyprus  
C. S. Pattichis

Department of Computer Science, University of Cyprus, Nicosia, Cyprus

A. N. Schizas

Orthopaedics Clinic, Paphos General Hospital, Paphos, Cyprus

Corresponding Author: [Marios.Hadjinicolaou@brunel.ac.uk](mailto:Marios.Hadjinicolaou@brunel.ac.uk)

**Abstract— This paper focuses on the design and implementation of an Emergency TeleOrthoPaedics System (ETOPS). The proposed system, which integrates state-of-the-art devices with Internet and wireless telecommunication networks, is a useful tool for doctors, when they require a second opinion during the confrontation of mainly emergency orthopaedics incidents. Doctors can exchange securely medical images and video as well as other important data, and thus perform remote consultations, fast and accurately using a user friendly interface, via a reliable and secure telemedicine system of low cost. The quality of the transmitted compressed (JPEG2000) images was measured using different metrics. The results have shown that all metrics were within acceptable limits. The performance of the system was evaluated successfully under different wireless communication links based on real data.**

*Index Terms* - Telemedicine, teleorthopaedics, m-health.

## 1 INTRODUCTION

In general 40 % of the cases in the Accident and Emergency Department of a hospital are of orthopaedics nature. The question whether orthopaedics incidents are classified by doctors as easy or difficult, in order to decide the appropriate immediate actions to be taken, arises in most of these cases. Therefore, the need of a second opinion is evident depending on the incident itself as well as on the experience and the self confidence of the doctor involved in each case. This paper presents a useful tool for doctors, when they need a second opinion during the confrontation of mainly emergency orthopaedics incidents. Doctors can exchange securely medical images and video as well as other important data, and thus perform remote consultations, fast and accurately using a user friendly interface, via a reliable and secure telemedicine system of low cost.

Modern healthcare systems are expected to be able to correspond to the following emerging social challenges: (i) the need of offering high standard medical care, with the highest possible accuracy, promptly, and with minimum cost, (ii) the exploitation of growth of technology and also of science (medicine, pharmacology, biotechnology, molecular biology/genetic) for the provision of direct, more specialized and also more effective medical care, which is often achieved with the consultation between doctors remotely and (iii) the need for more rational use of human and economic resources, which are available for health. Additionally medical systems are expected to respect and satisfy the patients' rights, needs and expectations, towards having access to the opinion of expert doctors anywhere, at anytime and confidentially.

Mobile health can be defined as the use of PDAs, tablet computers, subnotebooks, smart phones, wireless networks, mobile hardware peripherals, and all related software for healthcare. Rapid advances in information technology and telecommunications, and more specifically wireless and mobile communications, and their convergence (telematics) are leading to the emergence of a new type of information infrastructure that has the potential of supporting an array of advanced services for healthcare [1-9]. A range of deployment options such as cellular phone systems are used for telemedicine applications, such as the transmission of blood measurements [10] and transmission of medical data and video conferencing [11]. In recent years, fixed telemedicine systems related to orthopaedics have been developed. A "Web-based Home Telemedicine System for Orthopaedics" is presented in [12], which is for asynchronous multimedia messaging between shoulder replacement surgery patients at home and their surgeons. A web browser plug-in was developed to simplify the process of capturing video and transferring it to a web site. The video capture plug-in can be used as a template to construct a plug-in that captures and transfers any type of data to a web server. Other examples include the "Remote Consultation in Orthopaedics" which deals with remote consultation with junior orthopaedic trainee based in a community clinic utilizing real-time medicine [13] and the "PH-Net project" [14] for supporting local administrations and care providers to analyze the different aspects of using ISDN network for the interconnection of

healthcare telematics applications in the UK. One of the objectives of this project is the analysis of the delay times needed to share clinical images from conventional X-ray, CT and MRI for a real interactive consulting service. Statistical tests (ROC curves) are applied to confirm that the diagnostic accuracy obtained on a computer monitor from the planned telemedicine applications remains comparable with the conventional diagnostic accuracy. The University of Rochester Medical Center in New York employs an ATM backbone network that supports rates at 155.52 Mbps (OC-3) and interoperates with Ethernet, Fast Ethernet, and Gigabit Ethernet network segments. This network provides access to patient records and enables transmission of X-rays, CT and MRI scans, and angiograms; it also supports videoconferences and teleconsultations between hospital-based physicians and inmates at local jails [15].

Another project is the Canadian Rural Medicine Network (CARMEN). The ISDN infrastructure of this project supports interactive videoconferences and teleradiology teleconsultations between radiologists at metropolitan hospitals and primary care physicians at rural clinics. The CARMEN ISDN platform also enables transmission of patient X-rays and CT scans from rural clinics to major urban hospitals for enabling telediagnosis and determining treatment plans [16].

This paper presents for the first time a complete wireless and mobile teleorthopaedic system with field trials and expert opinion. Further, this paper investigates the GSM, GPRS and UMTS mobile standards and SMTP and FFTP protocols for the orthopaedic system. The operation of the Emergency TeleOrthoPaedics System is consistent with the general spirit of telemedicine "communication anywhere and at anytime". As soon as the expert doctor studies the data and the relevant information regarding the received request, he can give immediately his opinion to the medical attendant who exploits it towards the confrontation of the incident. The above process may take place anytime and may last only a few minutes with the participation of two or more doctors who may be in different places. The particular system employs Internet technologies and various types of modern computer devices and is based on the use of wired channels as well as wireless channels.

The paper is organized as follows: In Section 2, an overall description of the ETOPS is presented including security issues. Section 3 describes the processes and protocols regarding image capturing, processing and quality assessment, while Section 4 presents the performance of the system. Finally, Section 5 concludes the paper.

## 2 SYSTEM DESCRIPTION

ETOPS shown in Figure 1 has been developed on a prototype level and applied with minimal cost on a pilot basis in two main hospitals in Cyprus, Nicosia and Paphos General Hospitals. The system is a useful tool for doctors, when they need a second opinion during the confrontation of mainly emergency orthopaedics incidents and has been developed within the frame of collaboration of the Ministry of Health of Cyprus, the orthopaedic clinics of the above hospitals, the Higher Technical Institute (HTI), Nicosia, Cyprus, the University of Cyprus, Brunel University, U.K., and the Cyprus Telecommunications Authority (CYTA). It is a relatively small but also a cost-effective telemedicine system, which can serve the needs of doctors in cases of second opinion in emergency orthopaedics.

The major features of the system are described as following:

- Provides the efficient means of communication between expert doctors while being in the same hospital;
- Provides the efficient means and convenient methods for establishing communication between expert doctors independently from where they are;
- Establish communication from the operating theatre with an expert doctor;
- Establish communication by ambulance with an orthopaedics doctor in a hospital;
- Establish communication between a doctor of Rural Sanitary Centre and an expert orthopaedics doctor in a central hospital.
- Doctors can exchange securely medical images and video as well as other important medical data.

The basic functional components of the service are a web server which hosts the web service, a database

server which holds the service information and remote clients which are able to connect to the Internet. These devices must be capable of handling digital certificates. Critical factors regarding the system's successful implementation are usability, performance and security. The server side is separated in to two different zones; the public and the private zones which are distinguished by the level of security they have. All telemedicine service data will be exchanged over a secure socket layer (SSL) channel. The asymmetric cryptography algorithm of this SSL channel is based on mutual authentication; Encryption is provided using the Public Key Infrastructure (PKI) technology.

### *2.1 Hardware*

Orthopaedics doctors can exchange securely X-rays, photographs and video as well as other data with one or more experts via the Internet, by the use of desktop PCs or laptop or handheld devices via the GPRS (General Packet Radio Service) wireless channels as well as via 3G technologies namely UMTS (Universal Mobile Telecommunications System). The communication is carried out in minimal time via the orthopaedics server that is connected to the Internet. GPRS and UMTS systems provide the advantage to the doctor/user of having his wireless computer connected to the Internet continuously. In the Nicosia General Hospital four desktop PCs form the Orthopaedics Local Area Network. The LAN, as well as the Orthopaedics Server, is connected to the Internet via a fixed IP 1Mbps ADSL connection. Doctors also have in their disposal digital cameras, with facility of storage of a big number of very high-resolution image files as well as video files. In the future when an electronic X-ray scanner will be available in the department the digitization process will become even faster. The captured TIFF images, once selected by the user-doctor, are automatically converted into JPEG2000 format using a simple and user friendly interface and then an automatic connection to the server is established via the Internet, provided the client is already certified. The doctor is allowed to use the telemedicine service once he is identified to be a valid user.

## *2.2 Methodology and Protocol of Use*

During emergency incidents while the patients are already in the hospital or while patients are being carried to the hospital by an ambulance, doctors can exchange medical images and video as well as elements of patient records, in the form of simple and functional electronics forms employing the user interface as shown in Figure 2. During exchange of videos the QCIF (Quarter Common Intermediate Format ) standard is recommended, which is a standard related to CIF standard and transfers one fourth the amount of data and is suitable for systems on slower connections or telephone lines. CIF (Common Intermediate Format) is a video format that supports both NTSC and PAL signals. CIF is part of the ITU H.261 videoconferencing standard. It specifies a data rate of 30 frames per second (fps), with each frame containing 288 lines and 352 pixels per line.

After the expert is informed via email or SMS that his opinion is required, he can provide it immediately via the web site of the system, the address of which will be included in the message he received. This information will be incident oriented and stored in the incident database keeping a code link with the corresponding electronic patient record which will be stored in a separate-offline database.

## *2.3 Software*

The software was designed such that after the authentication of a user he enters into the main webpage where he has the options to: (i) insert an incident (ii) check if there are any alerts for him (iii) check if there are any responses for his previous requests for second opinion (iv) study the records of all the cases he was previously involved, either for requesting or giving an opinion and (v) search for any incidents recorded in the data base he wants to study. In the case of inserting an incident the user has the options, through pull down menus, of choosing the state, the type and the priority of the incident. He can give a short description of the incident and the proposed next action as well as to attach the necessary file or files and provide his

comments regarding them. He can choose from a list which doctor(s) to conduct and then submit his request to the system.

## 2.4 Security

The communication between ETOPS users can be established on any TCP/IP network connected to the Internet. Although any Internet connection can support the communication of a client-server session, such as a dial-up connection, fast networks are proposed such as Digital Subscribers Lines (DSL) up to 2MBps for wired networks and UMTS up to 384KBps for wireless networks. The server side hosts the services and the data exchanged and is thus, the most important component of the telemedicine service. It is separated into two different zones which are distinguished by the level of security they have. In the public zone, which can be accessed only by telemedicine users, all data and relevant information is exchanged. The private zone accommodates the following services: Telemedicine service, Authentication, Certificate Authority, Mail Server, Database Server and the PKI portal, which is the web interface servicing the registration process as well as other PKI processes like renewal and Certificate Revocation List (CRL) download cannot be accessed by the users. Through this PKI portal, administration tasks such as issuing a certificate are completed instantly in a secure fashion [25, 26].

The telemedicine service, which receives a vast amount of requests that must be serviced within seconds, is the core service of this system and thus its high availability is mandatory. All data exchanged within the telemedicine service propagates over a Secure Socket Layer (SSL) channel as shown in Figure 3. The asymmetric cryptography algorithm of this SSL channel is based on mutual authentication - server to client and client to server - raising the required computational power even more. For all these reasons the proposed design is similar to PKI portal, clustered server in load-balancing mode equipped with stream of SSL accelerators.

Availability is a serious concern for all the service's elements. For this reason cluster architecture with two nodes is implemented. Additionally the operating system of the two nodes is in the local storage of the

servers in a RAID-1 (mirror) configuration.

The cluster operates in a fail-over mode (ACTIVE - PASSIVE), meaning that only one node will be functional in each time. This eliminates the possibility to suffer from cluster problems such as database inconsistencies, emanating from known issues such as transactions replication. This design ensures the high availability of the server and minimizes the downtime in case of a disaster. Connections to PKI portal use the HTTPS protocol on port 443, which is an HTTP connection over an SSL tunnel. SSL protocol is using a combination of symmetric and asymmetric cryptography in order to encrypt the data exchanged over the secure channel.

The authentication service is provided between the users and certificates. Authentication is essential for both the registration and operation process. During the registration process authentication is used in order to match the username/password combination to certificate users. During the operation process authentication is used to match certificates to system users. It is obvious that authentication is mandatory to operate constantly since a possible failure of it will leave the telemedicine service in a non operational mode. The proposed design architecture for the authentication service is the building of a domain which consists at least three domain controllers. One of the domain controllers operates as the schema master and the other two as replicas. To eliminate the possibilities of a disaster, the schema master is in a cluster like the PKI portal. Since the domain controllers are operating in parallel, each one servicing different requests, this design provides high availability for this service while improving performance as well.

The Certificate Authority (CA) is servicing two major operations; the certificate insurance and the publication of CRLs. The infrastructure is focused in network availability. For this reason a node of at least two issuing servers is proposed. The two servers operate in parallel in load balancing mode. Finally there are two additional CAs, the policy CA in the private zone for more flexibility, and the Root CA which is offline to maintain physical security.

The Mail and Database servers are parts of the telemedicine service. The Mail server is used in order to alert doctors in case of an emergency and the Database server is used in order to hold information



exchanged between the telemedicine users. The services hosted in the private zone of the system are being populated to the users through the telemedicine Web Site found in the public zone. There is a secure connection between the public and private zone, which is inaccessible by the users, in order the system to be able to provide all the required services to users in a secure fashion.

For security reasons a master – slave topology is implemented. The slave is placed in the public zone and the master in the private zone. The telemedicine service has write access to the slave database. The master database pulls data after validating them, in a periodical schedule.

### **3 IMAGE QUALITY**

#### **3.1 *The orthopaedics Digital Library***

Images from the Orthopaedics digital library of the Orthopaedics Clinic at Nicosia Hospital were employed for the performance analysis of the ETOP system. This library consists of 24 images covering all possible skeletal X-rays that orthopaedic surgeons may face in their everyday clinical practice excluding spinal images. The categorization of the X-rays of the library is shown in Table 1. All X-rays were collected from the Accident & Emergency Department (A&E) as well as from the fracture clinic of the Nicosia General Hospital, with the aim to assess the performance of the system. These X-rays were classified as “difficult cases” (D) and “easy cases” (E). The quality of the X-rays was not a decisive factor for their selection, since the source was mainly the usually very busy A&E Department.

#### **3.2 Image Capture**

All X-rays were digitized in order to be used in the system using a 5 Megapixel digital camera, Nikon CoolPix 5700 model and were transferred to a Compaq Tablet PC, with a 995 MHz TM5800 processor running Windows XP. The area of interest of each X-ray was predetermined using a 25.60 x 19.20 cm rectangular frame. The resulting TIFF images had dimensions of 2560 x 1920 pixels, consisting of a total of 5 x 1024 x 1024 square pixels with a spatial resolution of 100  $\mu$ m, and with each pixel having a 24 bits depth [17].

### 3.3 *Image Compression*

Three different image compression standards were investigated namely JPEG2000, JPEG, and JPEG-LS. The JPEG2000 standard proved to be superior compared to the others.

The JPEG2000 standard was designed to overcome the limitations of the original JPEG standard and provide high-quality images at low bit-rates and provides a feature set vital to the medical imaging community. JPEG2000 has been selected for inclusion in the DICOM standard for medical image transfer. DICOM Supplement 61 was ratified in November 2001 adding JPEG2000 Transfer Syntaxes to the protocol. The benefits of JPEG2000 which make it appropriate for use in the orthopaedics telemedicine project [24],[25] are: 1) JPEG 2000 offers greater compression while maintaining better quality than traditional JPEG. This helps to reduce network bandwidth and storage requirements. 2) It is the only 16-bit grayscale lossy compression supported in DICOM. 3) Maintains diagnostic image quality. 4) Multiple resolutions in JPEG2000 means that only the data needed to view the image for a particular device or zoom need be sent over the network and loaded into memory. 5) Progressive display provides feedback to the user while the image is loading. 6) It offers Region of Interest encoding and decoding. 7) It supports 24 bit color, and 8, 12 and 16 bit grayscale image data. For the JPEG2000 the JasPer implementation (ISO/IEC JTC1/SC29/WG1) [20] was used. The standard (ISO/IEC 10918-1) was used in [21]. This standard specifies processes for converting source image data to compressed image data, processes for converting compressed image data to reconstructed image data, coded representations for compressed image data, and gives guidance on how to implement these processes in practice. It is applicable to continuous-tone - grayscale or colour - digital still image data and to a wide range of applications which require use of compressed images. It is not applicable to bi-level image data.

The implementation LOCO [22] was chosen for the study (ISO/IEC 14495-1). This standard defines a set of lossless (bit – preserving) and nearly lossless (where the error for each constructed sample is bounded by

a pre-defined value) compression methods for coding continuous tone, grayscale, or colour digital still images. This draft standard (a) specifies a process for converting source image data to compressed image data; (b) specifies coded representations for compressed image data; and (c) provides guidance on how to implement these processes in practice [23].

### 3.4 *Image Quality Assessment Methodology*

The 24 X-ray compressed images were assessed visually by ten expert doctors of the orthopaedic clinic of the Nicosia General Hospital as well as by MATLAB software.

Visual evaluation can be broadly categorized as the ability of an expert to extract useful anatomical information from an X-ray image. The visual evaluation varies of course from expert to expert and is subject to the expert's variability [36]. Once the maximum acceptable compression level (from TIFF to JPEG2000) was determined, the visual evaluation was carried out according to the ITU-R recommendations with the Double Stimulus Continuous Quality Scale (DSCQS) procedure [32].

All the visual evaluation experiments were carried out at the same laptop workstation under indirect fluorescent lighting typical of an office environment. The ten orthopaedic experts evaluated the images with the objective of evaluating the JPEG2000 image quality compared to the original X-ray itself.

The experts were allowed to position themselves comfortably with respect to the viewing monitor, where a typical distance of about 50 cm was kept. Experts in real-life applications employ a variety of conscious and unconscious strategies for image evaluation, and the aim was to create an application environment as close as possible to the real one.

### 3.5 *Image Quality Assessment using Quantitative Metrics*

Further to the quality evaluation carried out by experts, the differences between the original and the compressed images were evaluated using MATLAB employing image quality and nine evaluation metrics, which were used as statistical measures. The basic idea is to compute a single number that reflects the

quality of the processed image. For the quality measure of the compressed images nine metrics were used. The various metrics are described in appendix A. Table 2 shows the quality of the compressed (JPEG2000) images based on nine different metrics using MATLAB 7.0 for the 24 images of the X-ray library. The first two rows refer to the 12 “easy” cases of Table 1, third and fourth rows to the 12 “difficult” cases and the last two rows all 24 cases together. All nine metrics used in the analysis have shown that are well within acceptable limits.

From the results in Table2 it can be concluded that the JPEG 2000 format can be used for sending the medical images (X-rays and photos) using the orthopaedics telemedicine system with excellent results. In most cases with high quality compression applied, the final result is visually indistinguishable to the human eye. Due to its excellent coding performance and many attractive features, there is a very large potential application base for JPEG 2000.

## **4 PERFORMANCE EVALUATION**

### *4.1 Performance of the System using GSM, GPRS and UMTS channels*

The performance of the system was evaluated using wireless communication channels during the transmission of medical images of varying size in the following cases: Downloading of X-ray images via SMTP (as email attachment) or via FTP using both GSM and GPRS, and downloading of images via FTP over GPRS. In addition the performance of the GPRS system using FTP access was evaluated in the cases of repetitive downloading of a video file of size 450 Kbytes for 20 hours from a fixed location, and downloading of an image file of size 180 Kbytes on a moving handheld PC at a speed of 100 km/h [24].

The handheld PC used was a Compaq iPAQ 3870 equipped with the GSM/GPRS expansion pack modem, whereas the laptop PC was an IBM Think Pad with a Globe Trotter high-speed GPRS wireless PCMCIA modem card. The laptop PC was also used with the Ericsson R520 mobile phone serving as a modem that allowed the Ericsson TEMS GSM/GPRS monitoring software to be used for field measurements.

The results presented in this study were carried out using the Compaq iPAQ 3870 handheld PC with the medical images and videos varying in size between 10 Kbytes to 2 Mbytes. Figure 5 illustrates the comparison of GSM and GPRS for both SMTP and FTP protocols. The throughput for GPRS FTP varied between 30 to 35 kbps, whereas for the GPRS SMTP varied between 13 to 19 kbps. The throughput performance for GSM for both SMTP and FTP varied between 5 to 10 kbps. It is clearly shown that for FTP the throughput performance of the GPRS is approximately triple to that of the GSM, whereas for SMTP the GPRS performance is 1.5 times to four times to that of GSM.

The analysis with the UMTS standard was also conducted at a later stage when the standard was just becoming available in Cyprus.

Figure 6 illustrates the FTP download timing for varying size of image files carried out from a fixed point using (a) GPRS and (b) UMTS. As expected, the download timing is increasing proportionally with the increase in the size of the file. It is seen that the download speed for UMTS is almost ten times less than the speed for GPRS. The corresponding download speeds for the above experiment are shown in Figure 7 for that specific time and point.

Figure 8 illustrates the repeated downloading of a 450 Kbytes video clip file from a fixed location over a period of 20 hours. Speeds in the range of 30 kbps for GPRS and 250 Kbps for UMTS were achieved.

The download speed versus distance in the case of a mobile station (i.e. the case for an ambulance) traveling in a highway at 100 km/h, downloading repeatedly a 180 Kbytes image file using FTP over GPRS is given in Figure 9. The performance of the system for a significant length of the journey was very satisfactory, with throughput values in the range of 30 to 32 kbps. However, there were segments of the journey both in the normal and the return journeys where poor performance was recorded, with data transfer rates in the range of 7 to 11 kbps. In the region of 30 Km in the normal journey there were very bad weather conditions, which must have affected negatively the performance of the wireless network.

The experiments carried out showed that the GPRS and UMTS systems can be used successfully for the transmission of medical images and video. The results showed clearly that the method of using FTP over

GPRS was by far superior to e-mail. In the above experiments, a practical evaluation of the performance of the GSM, GPRS and UMTS systems in the transmission/reception of X-ray images and video in emergency orthopaedics cases was carried out.

The performance of UMTS is superior to that of GPRS, which of course is superior to that of GSM. The data transfer rates normally achieved with UMTS were in the range of 250 kbps and for GPRS were in the range of 32 kbps, which is what was expected since the downlink bit rate for a 4+1 phone connection is between 5 kbps and 40 kbps [24].

The download time for typical X-ray images, of file size 200 Kbytes, to the mobile device was in the region of 60 seconds for GPRS connection and 6-7 seconds for UMTS.

The system was also used in an emergency scenario where a prompt second opinion was requested remotely from the orthopaedics surgeon in the case of a serious operation. In this case, the doctors in the operating theatre transmitted X-ray images and a video clip to the mobile station via the ISP server, and then the X-ray images were retransmitted back including the surgeon's notes/instructions as well as text and/or voice files. The whole teleconsultation scenario was carried out in less than five minutes. The performance of the system was also evaluated in the case of a moving station (simulating the ambulance) for the downloading of an X-ray image with GPRS speeds reaching 32 kbps for the biggest part of the journey.

#### 4.2 *Quality Assessment by Experts (Mean Opinion Score)*

The 24 X-rays in Table I were used for the quality assessment by all ten expert doctors. Each doctor was at first studying the original X-ray which, no matter how good its quality was, it was considered as reference with maximum grade 5. Then each doctor was presented the same X-ray on a PC in digital format (compressed and uncompressed without the expert knowing which was which).

The original and the received images from the full system were presented at random to the orthopedics physicians, who could hardly differentiate the quality between them and were asked to assess their quality

in a scale 1-5 corresponding to low and high subjective visual perception criteria. These images were obtained with the GPRS mobile standard as this standard was widely available in Cyprus during the field trials for testing the system. Five was given to an image with the best visual perception. Almost all images were marked by doctors with the maximum grade 5. The experts were allowed to give equal scores to more than one image in each case. The primary interest of the experts was to investigate whether the pathological condition shown on the original X-ray was exactly recognizable on the digitized image as in the original X-ray. The ten experts involved in the study rated the quality of the medical images as very satisfactory.

Table 3 shows a comparison between the score given by doctors to the clarity of X-rays when studied directly and when studied after processed through the telemedicine system. The mean score was between 4.8 and 4.9, with 5 being the maximum score which shows that all doctors were satisfied with the quality of the compressed images.

Table 4 shows a comparison of the use of the Emergency TeleOrthoPaedics System to the present practice with regards to the response time of doctors in handling the various incidents. Doctors can complete their communication for any of the six scenarios using ETOPS in a few minutes. In the case that doctors are not using this system the corresponding time is unpredictable since, depending on the scenario, many factors are involved which may result in a delayed or incomplete communication (see last column of Table 4).

The following scenario was considered in the study: X-ray images and/or video clips of orthopedics cases captured at the accident and emergency department or the operating theatre of the hospital are uploaded to the server of the internet service provider. Figure 4 shows typical X-ray images.

The expert, who at that time is driving in his car, is informed about the availability of the medical images to be assessed via SMS and voice call on his mobile as well as by email. The expert is then connected to the server via GSM/GPRS/UMTS modem installed in his laptop or handheld PC and downloads the images and then evaluates them on the screen of the mobile station and hence communicates with the accident and emergency department via SMS, voice or email so as to give his comments or instructions. In some cases

he may as well decide to add part of his instructions on the X-ray image received and then send them to his colleagues via the ISP server. Also, in some cases when an orthopaedics patient is driven by an ambulance to the hospital, a photograph of the trauma may be very helpful to be received (via wireless channels) by the doctors at the hospital since they may draw certain preliminary conclusions regarding the state of the patient.

## 5 CONCLUSIONS

The proposed system which integrates state-of-the-art devices with Internet and wireless telecommunication networks is a useful tool for doctors, when they require a second opinion during the confrontation of mainly emergency orthopaedics incidents. The medical imaging fast downloading timing via the Internet safeguards the exchange of opinions between doctors in the range of a few minutes. Both subjective and objective tests (using experts' experience and MATLAB software respectively), proved that the compressed JPEG 2000 X-ray images are satisfactory with regards to the quality compared to the original TIFF images.

The benefits offered by the system through the freedom of access, anywhere and anytime even in motion, as well as the fast exchange of images and data, make it a powerful tool in the hands of orthopaedics doctors for improving dramatically the quality of the medical care offered to citizens.

This system will have significant benefits for the patients. It will ensure their right for access to the expert doctor, since their medical attendant, can ensure the availability of an expert's opinion immediately and effectively. At the same time the results of examinations or treatment might be diffused as fast as possible to the doctors involved and/or patients, therefore, improving considerably the level of communication between doctors and patients.

The application of this system could be included under a common umbrella which could cover similar systems of other disciplines (with some modifications), for example Radiography, Oncology, Gynecology cancer and of course in the Accident and Emergency Department.

Future work will focus in the provision of wireless telemedicine support system covering the needs of all hospitals of the country. The system will focus primarily in emergency services covering the accident and emergency department as well as the ambulance services. Moreover, the UMTS system which now covers most areas of the country will greatly leverage telemedicine services, thus enabling the offering of a better service to the citizen.



## 6 REFERENCES

- [1] Rashvand H. F., Salcedo V. T., Sanchez E. M., Iliescu D.: ‘Ubiquitous wireless telemedicine’ *IET Commun.*, 2008, **2**, (2), pp. 237 – 254.
- [2] Traver V.: ‘Telemedicine and e-Health communication systems’ *IET Commun.*, 2008, **2**, (2), pp. 179 – 180.
- [3] Ng H. S., Sim M. L., Tan C. M., Wong C. C.: ‘Wireless technologies for telemedicine, *BT Technology Journal*, 24, (2), 2006, pp. 130 – 137.
- [4] Harnett B.: ‘Telemedicine systems and telecommunications’ *Telemedicine and Telecare*, 2006, **12**, (1), pp.4 – 15.
- [5] Yamauchi K., Chen W., Wei D.: ‘3G mobile phone applications in telemedicine – A survey’ *IEEE Proc. of the 5<sup>th</sup> Int. Conf. on Computers and Inf. Tech.*, 2005, pp. 956 – 960.
- [6] Istepanian R.S. H., Javanov E., Zhang Y. T.: ‘Guest editorial introduction to the special sdection on m-health: Beyond seamless mobility and global wireless health-care connectivity’ *IEEE Trans. on Information Technology in Biomedicine*, 2004, **8**, (4), pp. 405 – 414.
- [7] Voskarides S., Pattichis C. S., Istepanian R., Kyriacou E., Pattichis M. S., Schizas C. N.: ‘Mobile Health Systems: A Brief Overview’ *Proc. of SPIE AeroSense: Digital Wireless Communications IV*, 2002, **4740**, , pp. 124-131.
- [8] Pattichis C. S., Kyriacou E., Voskarides S., Pattichis M. S., Istepanian R., Schizas C. N.: ‘Wireless Telemedicine Systems: An Overview’, *IEEE Antennas & Propagation Magazine*, 2002, **44**, (2), pp. 143-153.
- [9] Xiao Y., Hu F.: ‘Wireless telemedicine and m-health’ *4<sup>th</sup> Annual IEEE Consumer Communications and Networking Conf.*, 2007, pp. 707 – 731.
- [10] Wang C-S., Lee J-H., Chu Y-T.: ‘Mobile telemedicine application and technologies on GSM’ *1st IEEE Int. Conf. in Bioinformatics and Biomedical Engineering*, 2007, pp. 1125 – 1128.
- [11] Navarro E. A. V., Mas J. R., Navajas J. F., Alcega C. P.: ‘ Performance of a 3G-based mobile telemedicine system’ *3<sup>rd</sup> IEEE Consumer Communications and Networking Conf.*’ 2006, pp. 1023 – 1027.

- [12] Lau C., Churchill S., Kim J., Matsen F. A., Kim Y.: 'Web-based Home Telemedicine System for Orthopaedics' *Proc. of the SPIE Medical Imaging Display Conf.*, 2001, **4319**, pp. 693 – 698.
- [13] Remote Consultation in Orthopaedics: available at: <http://www.teis.port.ac.uk/jsp/search/activity.jsp?project=601>
- [14] PH-NETproject: available at: [http://www.tecno.ior.it/research/medical\\_physics/projects/phnet/](http://www.tecno.ior.it/research/medical_physics/projects/phnet/)
- [15] University of Rochester Medical Center, New York, Project: available at: <http://www.urmc.rochester.edu/smd/Rad/diagneuro.htm>
- [16] "Building Broadband Networks", by Marlyn Kemper, Littman Auerbach Publications © 2002.
- [17] Nikon : available at: <http://nikon.com>.
- [18] LeadTools Technologies: available at: <http://www.leadtools.com>.
- [19] JPEG 2000 : available at : <http://www.jpeg2000info.com>.
- [20] ISO/IEC JTC1/SC29/WG1 WG1N1523 JPEG 2000 Part I Committee Draft Version 1.0. 1999.
- [21] ISO/IEC 10918-1 Digital image compression and coding of continuous-tone still images.
- [22] Weinberg M. J., Seroussi G., Sapiro G.: 'The LOCO-I Lossless Image Compression Algorithm: Principles and Standardization into JPEG-LS', *IEEE Trans. on Image Processing*, 2000, **9**, (8), pp. 1309-1324.
- [23] ISO/IEC 14495-1 *Lossless and near-lossless and coding of continuous-tone still images (JPEG-LS)*.
- [24] Voskarides S. , Pattichis C. S. , Istepanian R. , Michaelides C. , Schizas C. N.: 'Practical Evaluation of GPRS use in a Telemedicine System in Cyprus' *4th International IEEE EMBS Special Topic Conference on Information Technology Applications in Biomedicine* 2003, Birmingham, UK.
- [25] Nash A, Duane B, Brink D, Joseph C.: "PKI: Implementing & Managing E-Security" 2005.
- [26] Chokhani S., Ford W., Sabett R., Merrill C., Wu S.: "Request for Comments: 3647. Internet X.509 Public Key Infrastructure Certificate Policy and Certification Practices Framework" 2003.
- [27] Loizou C. P., Pattichis C. S., Christodoulou C. I., Istepanian R. S. H., Pantziaris M., Nicolaides A., 'Comparative evaluation of despeckle filtering in ultrasound imaging of the carotid artery' *IEEE Trans. Ultrasonics Ferroelectrics and Frequency Control*, 2005, **52**, (10), pp. 1653-1669.
- [28] Loizou C. P., Pattichis C. S., Istepanian R. S. H., Pantziaris M., Tyllis T., Nicolaides A., 'Quality evaluation of ultrasound imaging in the carotid artery' *IEEE Melecon Int. Conf.*, 2004, **1**, pp. 395-398.
- [29] Chen T. J., Chuang K. S, Wu J., Chen S. C., Hwang I. M., Jan M. L.: 'A novel image quality index using Moran I statistics' *Physics in Medic. and Biology*, 2003, **48**, pp. 131-137.
- [30] Gonzalez R., Woods R., Digital image processing, Second edition, Prentice-Hall Inc., 2002.
- [31] Wang Z., Bovik A., Sheikh H., Simoncelli E., 'Image quality assessment: From error measurement to structural similarity' *IEEE Trans. Image Proces.*, 2004, **13**, (4), pp. 600-612.
- [32] Winkler S.: 'Vision models and quality metrics for image processing applications' 2000, PhD, University of Lausanne-Switzerland..
- [33] Sakrison D.: 'On the role of observer and a distortion measure in image transmission' *IEEE Trans. Communication*, 1997, **25**, pp. 1251-1267.
- [34] Wang Z., Bovik A.: 'A universal quality index' *IEEE Signal Proces. Letters*, 2002, **9**, (3), pp. 81-84.
- [35] Sheikh H. R., Bovik A. C., Veciana G.: 'An information fidelity criterion for image quality assessment using natural scenes statistics' *IEEE Transactions on Image Processing*, 2005, **14**, (12), pp. 2117-2128.
- [36] Krupinski E., Kundel H., Judy P., Nodine C.: 'Key issues for image perception research' *Radiology*, 1998, **209**, (3), pp. 611 - 612

## APPENDIX A

The following measures, which are easy to compute and have clear physical meaning, were computed:

### 1) Normalized Mean Square Error ( $MSE$ )

The  $MSE$  measures the quality change between the original and processed image in an  $M \times N$  window 0:

$$MSE = \frac{1}{MN} \sum_{i=1}^M \sum_{j=1}^N \left( \frac{g_{i,j} - f_{i,j}}{lpg_{i,j}} \right)^2 \quad (1)$$

where  $lpg_{i,j}$ , is the low pass filtered images of the original image,  $g_{i,j}$  and  $f_{i,j}$  is the compressed image. For the case that,  $lpg_{i,j}$ , is equal to zero, its value is replaced with the smallest gray level value in the image. The  $MSE$ , has been widely used to quantify image quality and when is used alone, it does not correlate strongly enough with perceptual quality. It should be used therefore together with other quality metrics and visual perception 0, 0, 0.

### 2) Normalized Root Mean Square Error ( $RMSE$ )

The  $RMSE$  is the square root of the squared error averaged over an  $M \times N$  array [12], [15]:

$$RMSE = \sqrt{\frac{1}{MN} \sum_{i=1}^M \sum_{j=1}^N \left( \frac{g_{i,j} - f_{i,j}}{lp g_{i,j}} \right)^2} \quad (2)$$

The popularity of  $RMSE$  arises mostly from the fact that is in general the best approximation of the standard error.

### 3) Normalized Error summation in the form of the Minkowski metric ( $Err$ )

The  $Err$  is the norm of the dissimilarity between the original and the processed images [12], [13], [16]:

$$Err = \left( \frac{1}{MN} \sum_{i=1}^M \sum_{j=1}^N \left| \frac{g_{i,j} - f_{i,j}}{lp g_{i,j}} \right|^\beta \right)^{1/\beta} \quad (3)$$

computed for  $\beta=3$  ( $Err_3$ ) and  $\beta=4$  ( $Err_4$ ). For  $\beta=2$ , the  $RMSE$ , is computed as in (2), whereas for  $\beta=1$ , the absolute difference, and for  $\beta=\infty$  the maximum difference measure.

### 4) Normalized geometric average error ( $GAE$ )

It is a measure, which shows if the transformed image is very bad [12], [17], and it is used to replace or complete  $RMSE$ . It is positive only if every pixel value is different between the original and the transformed image. The  $GAE$ , is approaching zero, if there is a very good transformation (small differences) between the original and the transformed image, and high vice versa. This measure is also used for tele-ultrasound, when transmitting ultrasound images and is defined as:

$$GAE = \left( \prod_{i=1}^N \prod_{j=1}^M \sqrt{\frac{g_{i,j} - f_{i,j}}{lp g_{i,j}}} \right)^{1/NM}. \quad (4)$$

### 5) Normalized Signal-to-Noise Ratio ( $SNR$ )

The  $SNR$  [19] is given by:

$$SNR = 10 \log_{10} \frac{\sum_{i=1}^M \sum_{j=1}^N \left( \frac{g_{i,j}^2 + f_{i,j}^2}{lp g_{i,j}} \right)}{\sum_{i=1}^M \sum_{j=1}^N \left( \frac{g_{i,j} - f_{i,j}}{lp g_{i,j}} \right)^2}. \quad (5)$$

The  $SNR$ ,  $RMSE$ , and  $Err$ , prove to be very sensitive tests for image degradation, but there are completely non-specific. Any small change, in image noise, filtering, and transmitting preferences would cause an increase of the above measures.

### 6) Normalized Peak Signal-to Noise Ratio ( $PSNR$ )

The  $PSNR$  [12], [19] is computed by:

$$PSNR = -10 \log_{10} \frac{MSE}{s^2} \quad (6)$$

where  $s$ , is the maximum intensity in the original image.  $PSNR$  is higher for a better-transformed image and lower for a poorly transformed image. It measures image fidelity that is how closely the transformed image resembles the original image.

### 7) Mathematically defined universal Quality index ( $Q$ )

This matrix models any distortion as a combination of three different factors [20] which are: loss of correlation, luminance distortion, and contrast distortion and is derived as:

$$Q = \frac{\sigma_{gf}}{\sigma_f \sigma_g} \frac{2 \bar{f} \bar{g}}{(\bar{f})^2 + (\bar{g})^2} \frac{2 \sigma_f \sigma_g}{\sigma_f^2 + \sigma_g^2} \quad -1 < Q < 1 \quad (7)$$

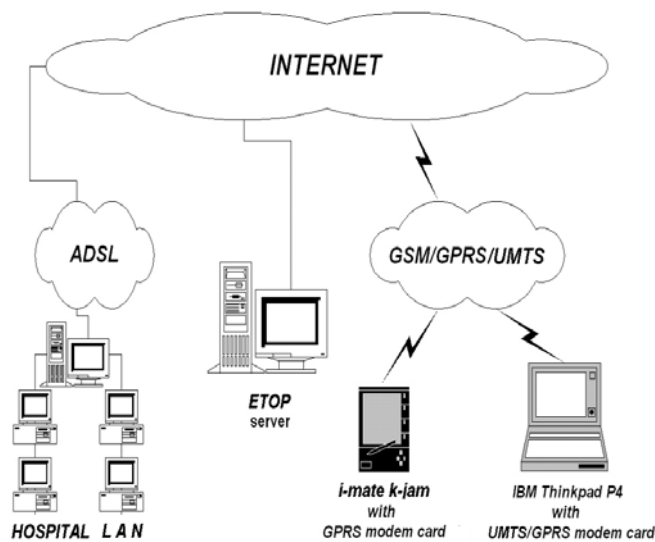
where  $\bar{g}$ , and  $\bar{f}$  represent the mean of the original and transformed image values, with their standard deviations,  $\sigma_g$ , and  $\sigma_f$ , of the original and transformed values of the analysis window, and  $\sigma_{gf}$ , represents the covariance between the original and transformed images.  $Q$  is computed for a sliding window of size 8x8 without overlapping. Its highest value is 1 if  $g_{i,j} = f_{i,j}$ , while its lowest value is -1 if  $f_{i,j} = 2\bar{g} - g_{i,j}$ .

#### 8) Structural Similarity INdex (SSIN)

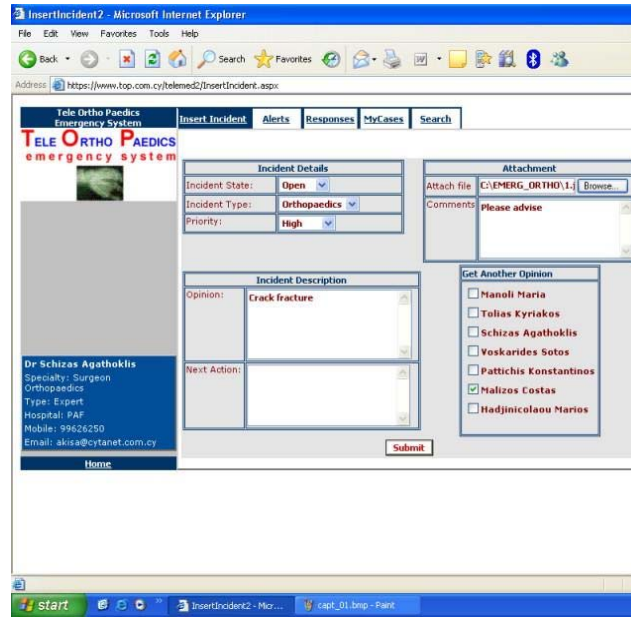
The SSIN between two images, which is a generalization of (7) is given by:

$$SSIN = \frac{(2\bar{g}\bar{f} + c_1)(2\sigma_{gf} + c_2)}{(\bar{g}^2 + \bar{f}^2 + c_1)(\sigma_g^2 + \sigma_f^2 + c_2)} \quad -1 < Q < 1 \quad (8)$$

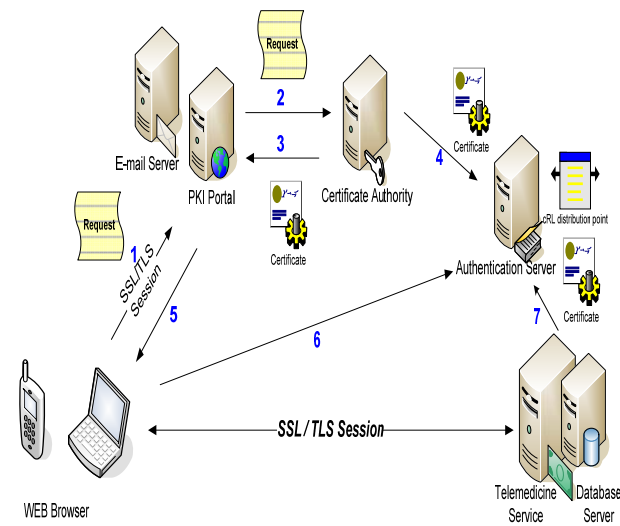
where  $c_1 = 0.01dr$ , and  $c_2 = 0.03dr$ , with  $dr = 255$ , representing the dynamic range of the ultrasound images. The range of values for the SSIN lies between -1 and +1. Bad similarity between the original and transformed images corresponds to -1 and good similarity corresponds to +1. It is computed, similarly to the  $Q$  measure, for a sliding window of size 8x8 without overlapping.



**Figure 1** Network infrastructure of the Emergency TeleOrthoPaedics System



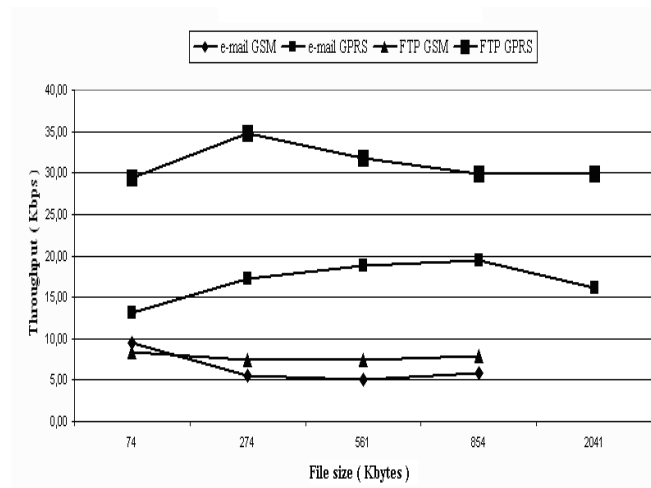
**Figure 2** The “Insert Incident” page of the prototype application



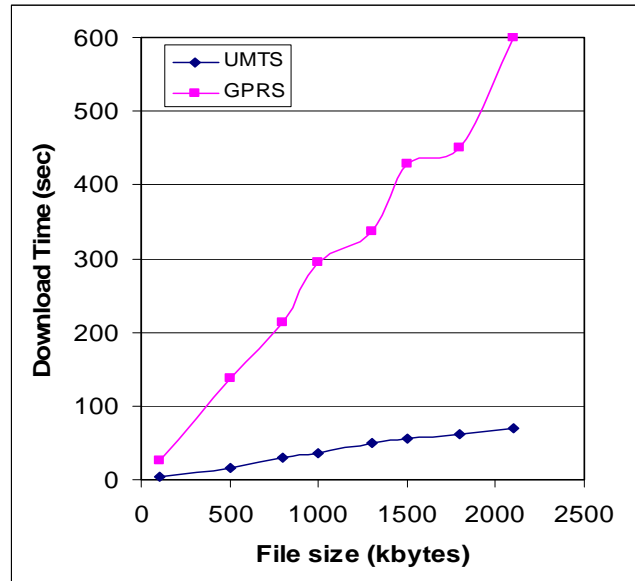
**Figure 3** Telemedicine service abstract network diagram



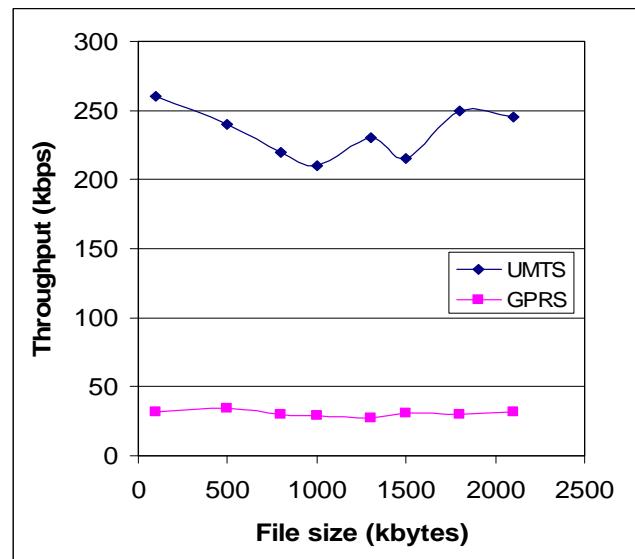
**Figure 4** Sample of X-ray images transmitted (X-rays 11D & 17D of Table 1)



**Figure 5** Comparison of SMTP and FTP protocols over GSM and GPRS

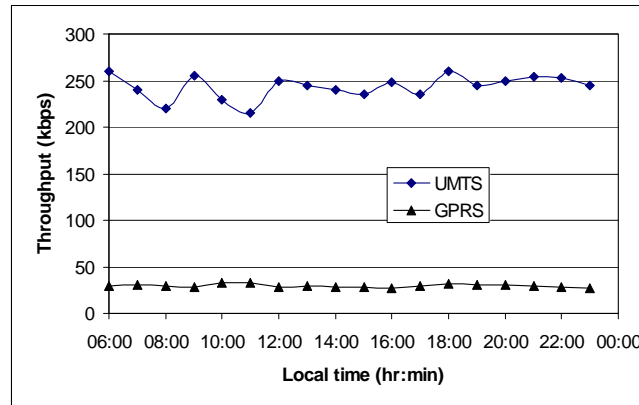


**Figure 6** Downloading timing for files of varying size using FTP over GPRS and UMTS

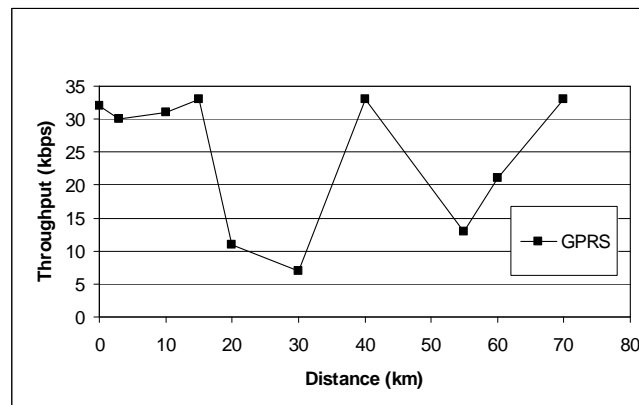


**Figure 7** Downloading speeds for varying file size using FTP over GPRS and UMTS





**Figure 8** Repeated downloading of a 450 Kbytes video clip over a period of 20 hours using FTP over GPRS



**Figure 9** Download speed vs distance in the case of a mobile station travelling at 100Km/hour when downloading repeatedly a 180 Kbyte image file using FTP over GPRS

**Table 1** Categorization of X-rays of the orthopaedics digital library

X-Ray	Type	Comments
1. Ankle	D	Crack fracture of the lateral malleolus Undisplaced fracture, shown only on lateral X-Ray
2.	E	Displaced fracture of the medial malleolus
3. Elbow	D	Undisplaced fracture of the head of radius
4.	E	Displaced fracture of the head of radius
5. Femour	D	Transverse fracture of a previously was plated femour
6.	E	Displaced spiral fracture of the femour
7. Fore Arm	D	Crack fracture of the ulna
	E	Displaced fracture of the radius
9. Foot	D	Very small avulsion fracture. (i) can cause doubts if is normal or not (ii) can raise the question whether to operate or not.
	E	Angulated fracture of the first metatarsal
11. Hand	D	Avulsion fracture of the proximal phalanx of the thumb
12.	E	Displaced fracture of the head of the 5th metacarpal
13. Humerus	D	Crack fracture of the neck of the humerus
	E	Displaced fracture of the humerus
15. Knee	D	Small exostosis of the upper tibia. Can be easily missed or misdiagnosed
16.	E	Displaced fracture of the lateral tibial condole
17. Pelvis	D	Impact fracture of the head femour. Anatomy of femour not disturbed)
18.	E	Displaced fracture of the pelvic ring
19. Shoulder	D	Crack fracture of upper part of humerus
20.	E	Displaced fracture of the head of humerus
21. Tibia	D	Crack fracture of the fibula (Seen only on lateral Xray)
22.	E	Displaced fracture of the tibia
23. Wrist	D	Greenstick fracture of the distal radius
24.	E	Displaced fracture of the distal radius

**Table 2** Quality of the compressed (JPEG2000) images using MATLAB 7.0 for the 24 images of the X-ray library

		GAE	MS E	PSNR	RMSE	SNR	Err ( $\beta=3$ )	Err ( $\beta=4$ )	Q	SSIN
Easy	MEAN (1-12)	0.0	13.6	39.1	3.5	30.5	4.2	4.9	0.4	0.9
	STD (1-12)	0.0	11.1	3.7	1.2	6.3	1.5	1.7	0.1	0.1
Difficult	MEAN (13-24)	0.0	13.8	38.9	3.5	30.9	4.2	4.9	0.4	0.9
	STD (13-24)	0.0	11.1	3.6	1.2	6.5	1.4	1.6	0.1	0.1
All	MEAN (all)	0.0	13.7	39.0	3.5	30.7	4.2	4.9	0.4	0.9
	STD (all)	0.0	10.9	3.6	1.2	6.2	1.4	1.6	0.1	0.1

**Table 3** Comparison of scores for direct and tele-diagnosis of X-ray images (based on GPRS)

	Doc 1	Doc 2	Doc 3	Doc 4	Doc 5	Doc 6	Doc 7	Doc 8	Doc 9	Doc 10
x-ray 1	5	5	5	5	5	4	4	5	4	5
2	5	5	5	5	5	5	5	5	5	4
3	5	5	5	5	5	5	5	5	5	5
4	4	5	5	5	4	5	4	5	5	4
5	5	5	5	5	5	5	5	5	5	5
6	5	5	5	5	4	4	5	5	5	5
7	5	5	5	5	5	5	5	5	5	5
8	5	5	5	5	5	5	4	5	5	5
9	5	5	4	4	5	5	4	5	5	5
10	5	5	5	4	5	5	5	4	5	5
11	5	5	5	5	4	5	5	5	5	5
12	4	4	4	4	5	5	5	5	4	4
13	5	5	5	5	5	5	5	5	4	5
14	4	4	4	4	5	5	5	5	5	4
15	4	4	4	5	5	5	5	5	5	4
16	5	5	5	5	5	4	5	5	5	5
17	5	5	5	5	5	5	5	4	5	5
18	5	5	5	5	5	5	4	5	5	5
19	5	5	5	5	4	5	5	5	5	5
20	5	5	5	5	5	5	5	5	5	5
21	5	5	5	5	4	5	5	4	5	5
22	5	5	5	5	5	5	4	5	4	5
23	5	5	4	4	5	5	5	5	4	5
24	5	5	5	5	5	5	5	5	5	5
MEAN	4.8	4.9	4.8	4.8	4.8	4.9	4.8	4.9	4.8	4.8
STD	0.4	0.3	0.4	0.4	0.4	0.3	0.4	0.3	0.4	0.4

**Table 4** Speed of response of Orthopaedics doctors when using the system (based on GPRS)

compared to their speed of response under the present practice

No	Scenarios Of Communication	Time Needed for a Second Opinion	
		Using System	Without Using System
1	Communication of a doctor in a Rural Sanitary Centre & Expert Orthopaedics doctor in a Central hospital	3 to 5 minutes	15 minutes to 3 hours
2	Communication of Expert doctors (while being in the same hospital)	3 to 5 minutes	20 to 30 minutes
3	Communication of Expert doctors (independently from where they are)	Depends on whether expert is available and/or whether he considers the situation to be urgent or not	Depends on available means of transportation data (e.g. courier or post office)
4	Communication of orthopaedic Surgeon from the operating theatre with an Expert doctor	Immediate	Impossible
5	Communication of paramedics in the ambulance with an Orthopaedics doctor in a hospital	3 to 5 minutes	Can not have any opinion from expert
6	Communication regarding possible need of patient's transportation from hospital to hospital	3 to 5 minutes	Can not have any opinion from expert