

Radar derived basal conditions at the onset of the Northeast Greenland Ice Stream.

Steven Franke, Daniela Jansen, Sebastian Beyer, Tobias Binder, John Paden, and Olaf Eisen

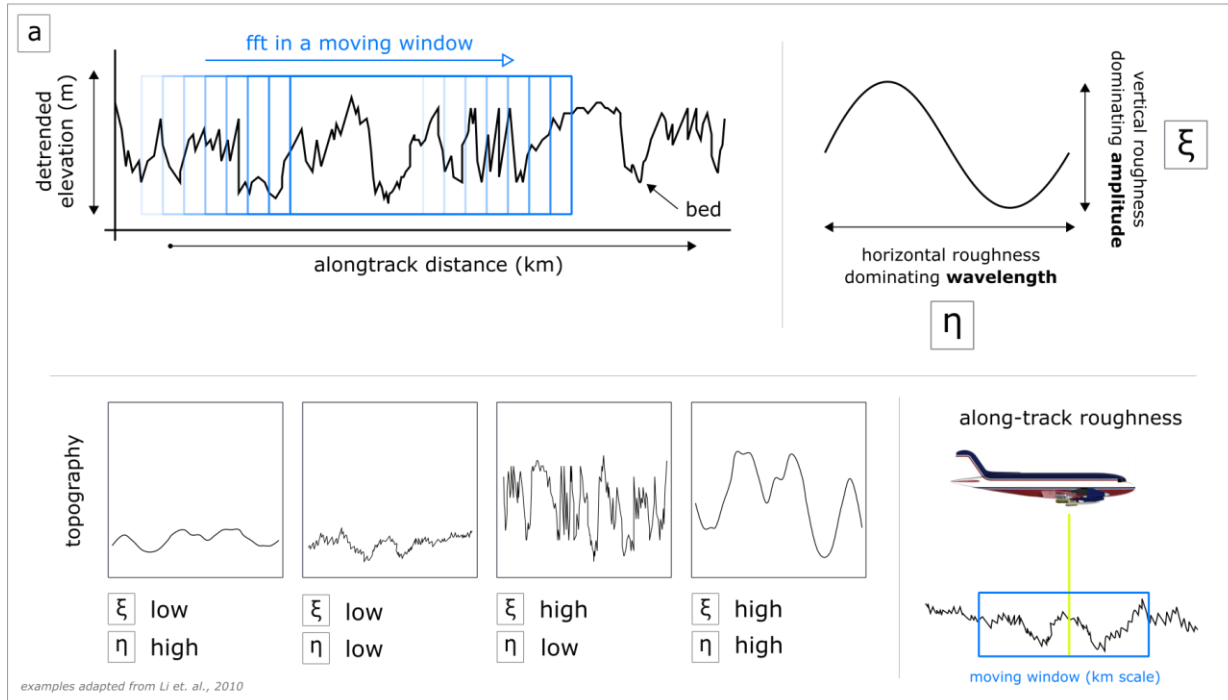

spectral derived (large-scale) roughness



scattering derived (small-scale) roughness

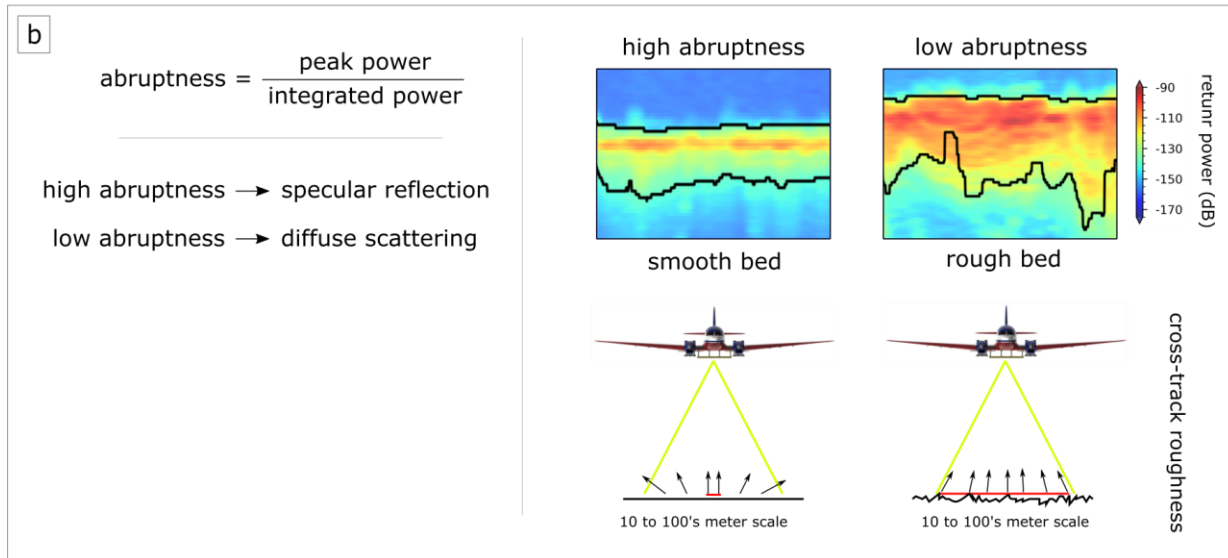

Radar derived basal conditions at the onset of the Northeast Greenland Ice Stream.

Steven Franke, Daniela Jansen, Sebastian Beyer, Tobias Binder, John Paden, and Olaf Eisen



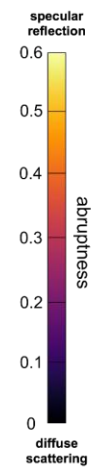
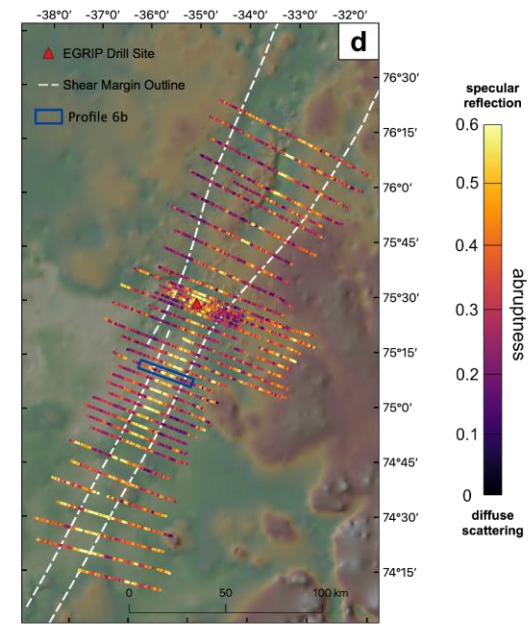
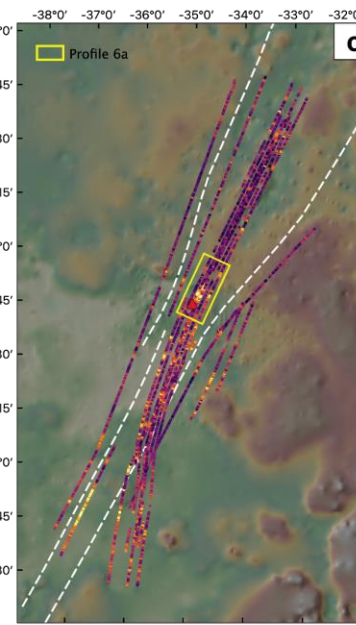
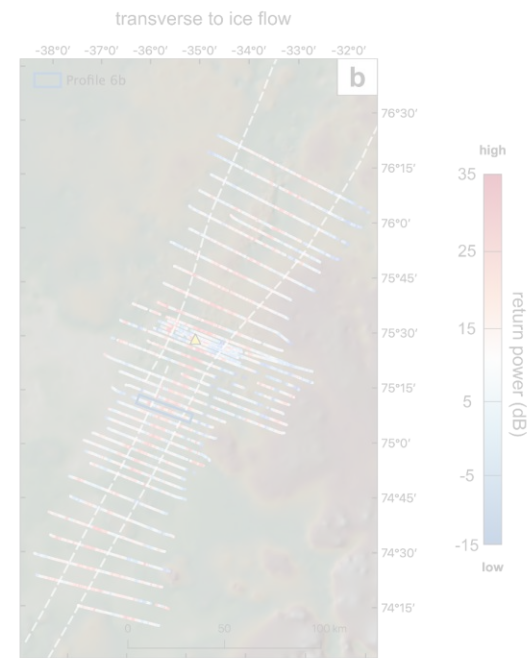
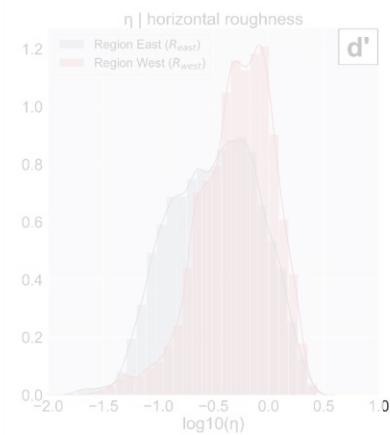
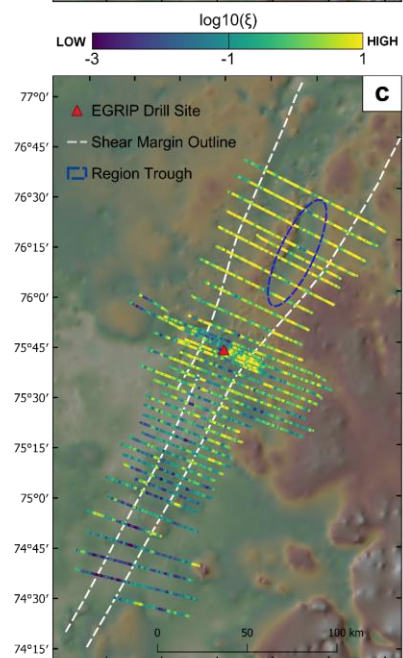
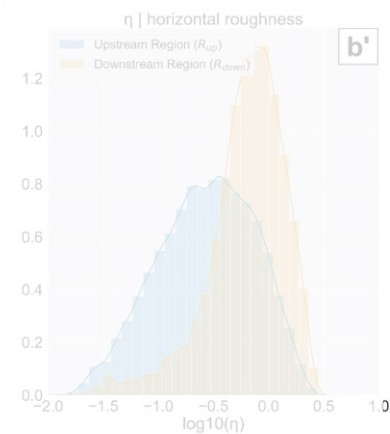
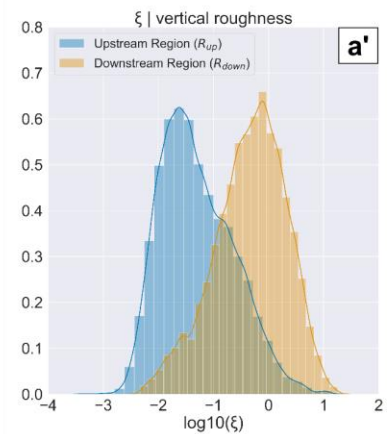
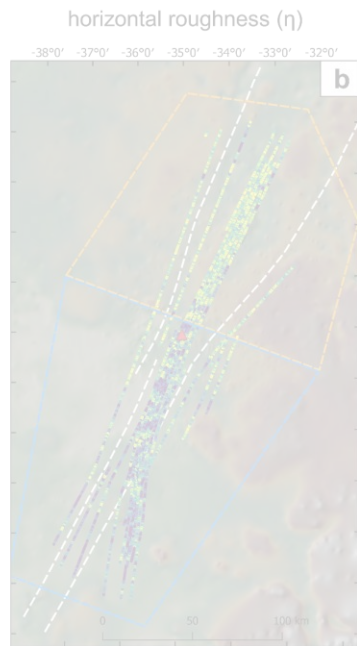
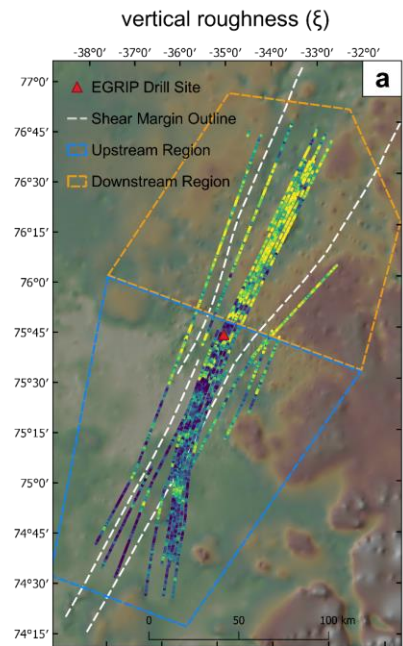

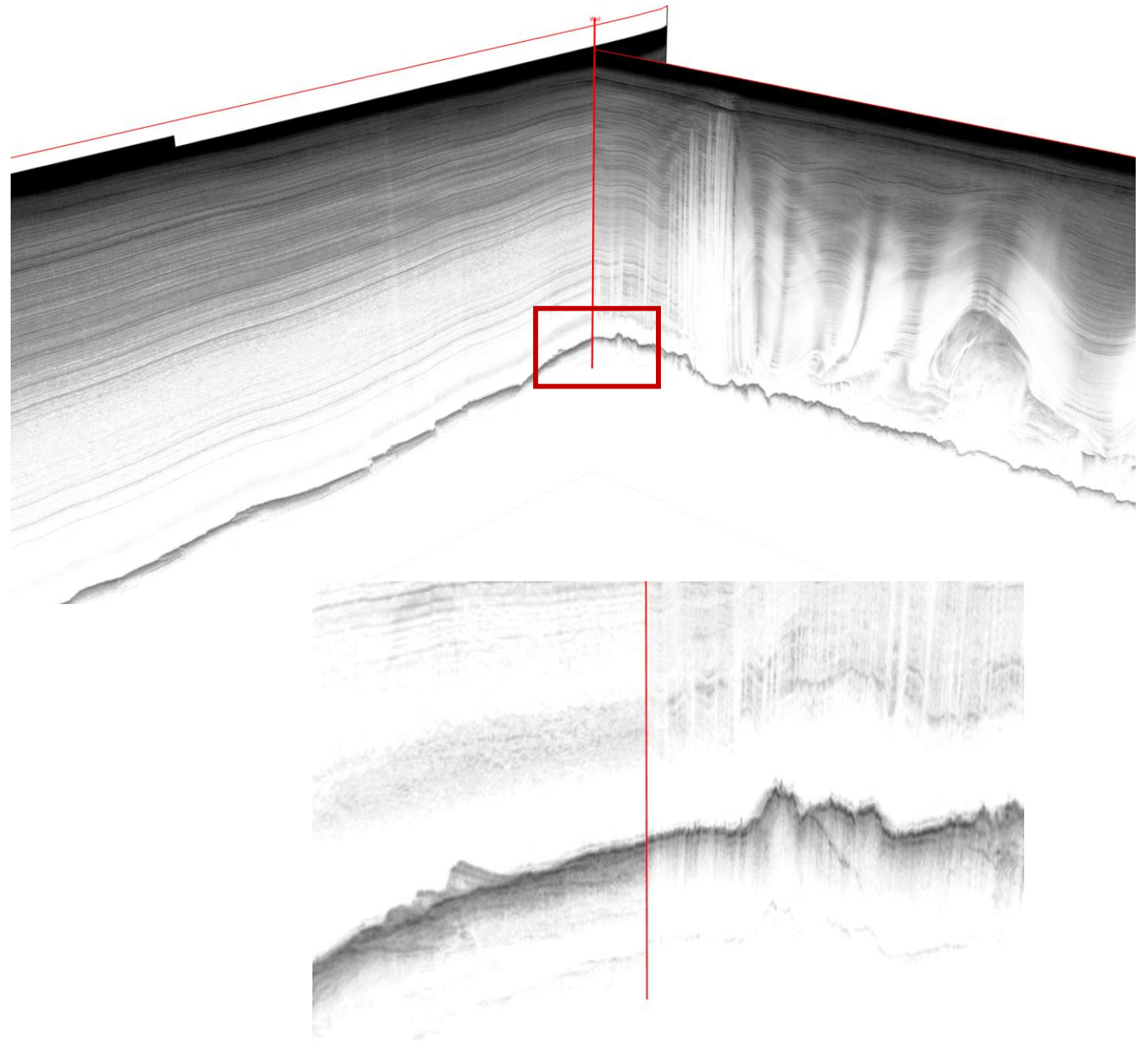
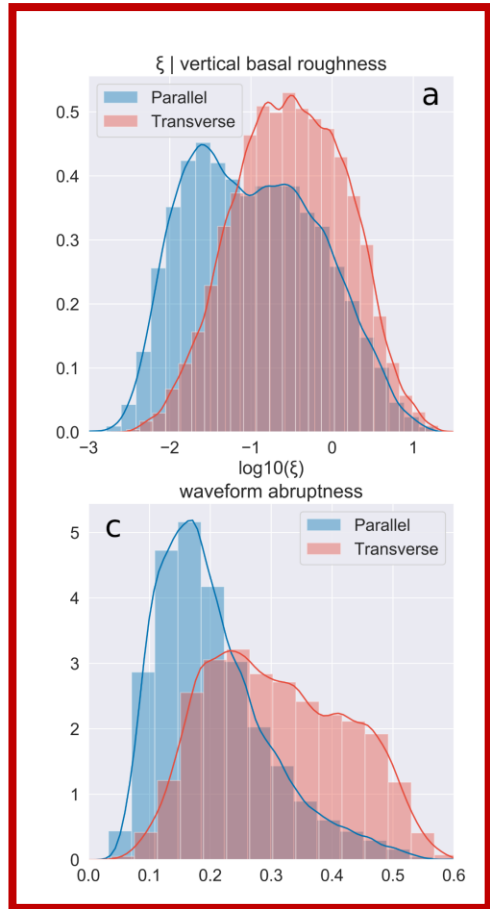

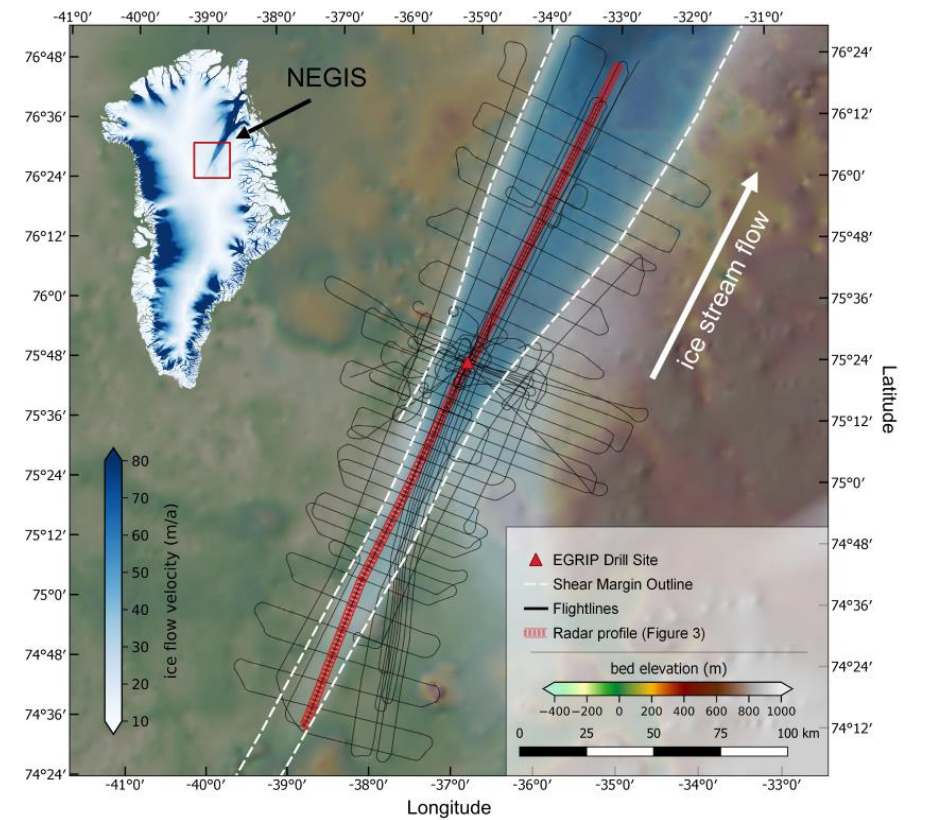
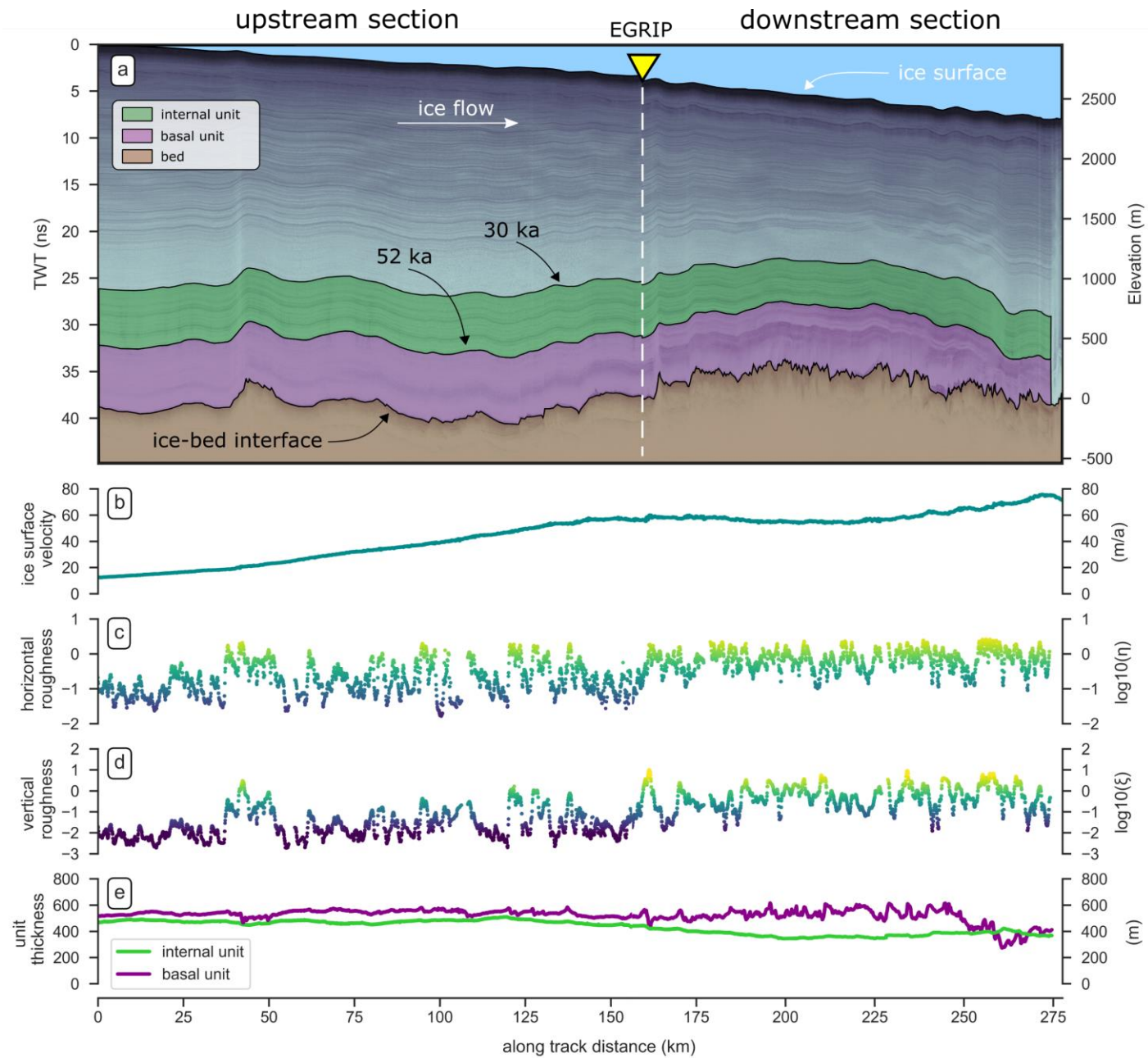

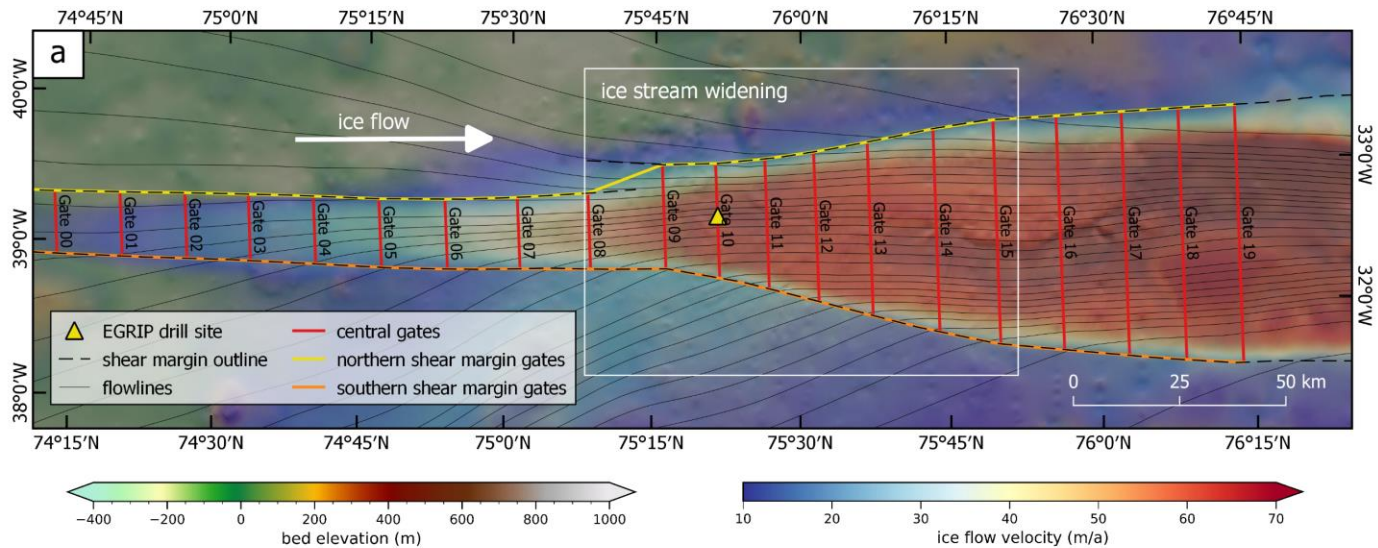

- Upstream: smooth bed → acceleration
- Downstream: rough bed → decrease of acceleration/velocity
- Constant increase in mass flux compensated:
 - Upstream by acceleration
 - Downstream by widening

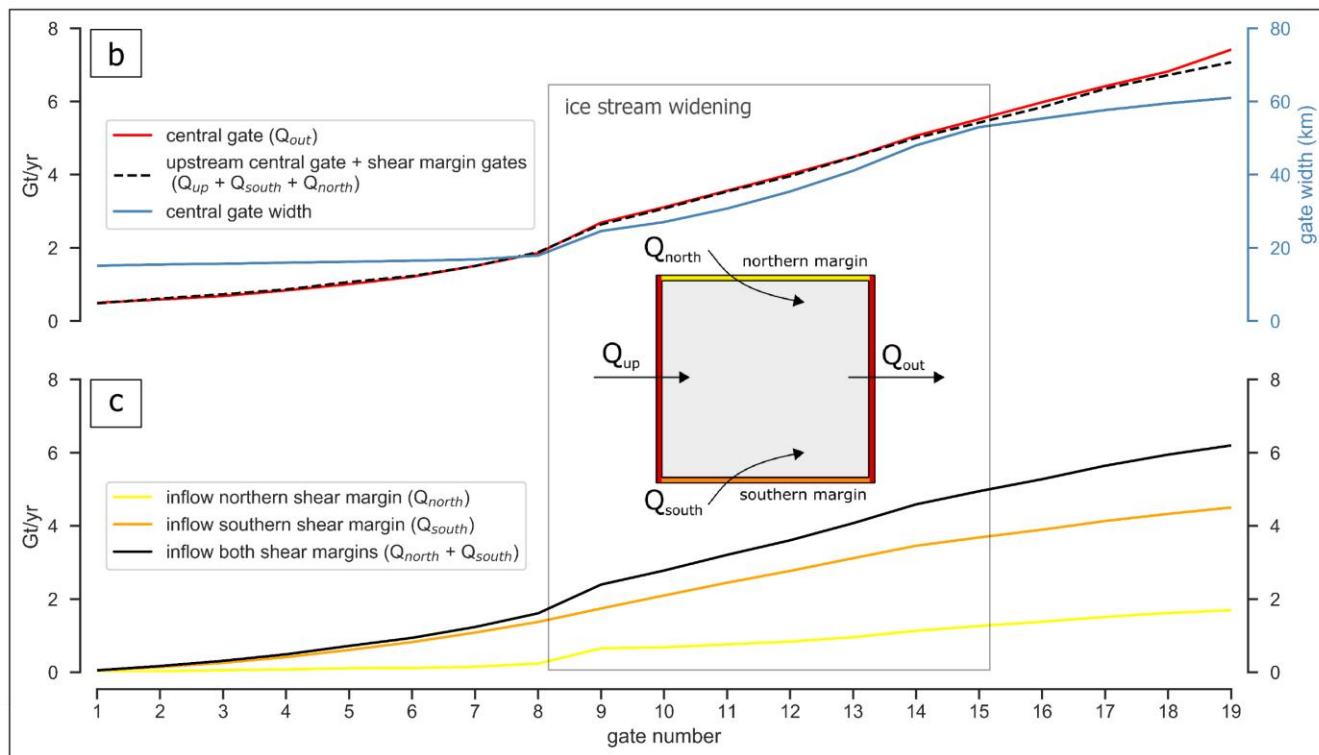

- Where bed is smooth:
 - High abruptness anisotropy → streamlining → probably deformable bed
- Where bed is rough:
 - Increasing layer thickness → higher basal shear stress