

Contents lists available at [ScienceDirect](http://ScienceDirect.com)

Cognition

journal homepage: www.elsevier.com/locate/COGNIT

Reducing consistency in human realism increases the uncanny valley effect; increasing category uncertainty does not

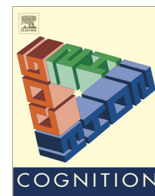

Karl F. MacDorman*, Debaleena Chattopadhyay

Indiana University School of Informatics and Computing, 535 West Michigan St., Indianapolis, IN 46202, USA

ARTICLE INFO

Article history:

Received 23 December 2014

Revised 21 September 2015

Accepted 22 September 2015

Available online 1 October 2015

Keywords:

Anthropomorphism
Computer animation
Face perception
Photorealism

ABSTRACT

Human replicas may elicit unintended cold, eerie feelings in viewers, an effect known as the uncanny valley. Masahiro Mori, who proposed the effect in 1970, attributed it to inconsistencies in the replica's realism with some of its features perceived as human and others as nonhuman. This study aims to determine whether reducing realism consistency in visual features increases the uncanny valley effect. In three rounds of experiments, 548 participants categorized and rated humans, animals, and objects that varied from *computer animated* to *real*. Two sets of features were manipulated to reduce realism consistency. (For humans, the sets were eyes–eyelashes–mouth and skin–nose–eyebrows.) Reducing realism consistency caused humans and animals, but not objects, to appear eerier and colder. However, the predictions of a competing theory, proposed by Ernst Jentsch in 1906, were not supported: The most ambiguous representations—those eliciting the greatest category uncertainty—were neither the eeriest nor the coldest.

© 2015 The Authors. Published by Elsevier B.V. This is an open access article under the CC BY license (<http://creativecommons.org/licenses/by/4.0/>).

1. Introduction

1.1. The problem of the uncanny valley and its significance

The uncanny valley hypothesis predicts a negative emotional appraisal of human replicas that appear or behave not quite human. This appraisal is typically attributed to the perceived salience of their nonhuman features (MacDorman, Srinivas, & Patel, 2013; Mitchell et al., 2011). Mori (1970/2012) graphs the uncanny valley as a dip in an otherwise positive relation between human likeness and affinity. He illustrates the concept with androids, moving corpses and mannequins, prosthetic arms, and a robot whose smile turns creepy when formed at half speed. All these examples combine human and nonhuman features, causing cold, eerie feelings in viewers. More recently scholars and film critics have related the uncanny valley to viewers' dyspathy for three-dimensional (3D) computer-animated heroes that closely resemble real people (Butler & Joschko, 2009; Freedman, 2012; cf. *Mars Needs Moms*, 2011, *A Christmas Carol*, 2009, *Beowulf*, 2007, *The Polar Express*, 2004, and *Final Fantasy: The Spirits Within*, 2001). Some viewers fail to identify with the characters, experiencing them instead as soulless or vacant.

Although the uncanny valley has been empirically investigated since 2005, the hypothesis remains controversial. Some studies

have been interpreted as supporting the hypothesis (e.g., in human adults, Burleigh, Schoenherr, & Lacroix, 2013; Ho, MacDorman, & Pramono, 2008; MacDorman, Green, Ho, & Koch, 2009; Mitchell et al., 2011; Seyama & Nagayama, 2007; Tinwell, Grimshaw, & Abdel Nabi, 2015; Tinwell, Grimshaw, Abdel Nabi, & Williams, 2011; in children, Tinwell & Sloan, 2014; in infants, Lewkowicz & Ghazanfar, 2012; Matsuda, Okamoto, Ida, Okanoya, & Myowa-Yamakoshi, 2012; and in other primates, Steckenfinger & Ghazanfar, 2009). Other studies have instead been interpreted as supporting alternative hypotheses (e.g., an uncanny cliff, Bartneck, Kanda, Ishiguro, & Hagita, 2007, or wall, Tinwell, Grimshaw, & Williams, 2011; uncanniness caused by attributions of experience, Gray & Wegner, 2012; or a correlation between perceptual discrimination difficulty and positive affect, Cheetham, Suter, & Jäncke, 2014). Still other studies have found support for the uncanny valley hypothesis but not for Mori's (1970/2012) hypothesis that movement amplifies its effect (Piwek, McKay, & Pollick, 2014; Thompson, Trafton, & McKnight, 2011).

Theories to explain the uncanny valley are not lacking. They range from the biological to the cultural (reviewed in MacDorman, Green, et al., 2009; MacDorman & Ishiguro, 2006a, 2006b; MacDorman, Vasudevan, & Ho, 2009; Pollick, 2010). Rather, evidence is insufficient to decide among them. For example, Mori (1970/2012) proposed that the uncanny valley effect is a survival instinct, an aversive response to proximal threats like dead or diseased bodies and dangerous species of animals. We have further developed Mori's survival instinct hypothesis by relating the

* Corresponding author.

E-mail address: kmacdorm@indiana.edu (K.F. MacDorman).

uncanny valley to the detection and avoidance of potential vectors of infection or of infertile or less fit mates (e.g., Neanderthals, MacDorman, Green, et al., 2009; MacDorman & Ishiguro, 2006a, 2006b; MacDorman, Vasudevan, et al., 2009; Moosa & Ud-Dean, 2010). We have also proposed the uncanny valley may result from inconsistency in the realism of an anthropomorphic entity's features (MacDorman, Green, et al., 2009; MacDorman, Vasudevan, et al., 2009). Perhaps the earliest explanation of uncanniness in human-looking entities is category uncertainty, in particular uncertainty about whether an entity is real or human (Jentsch, 1906/1997).

This study experimentally examines whether the uncanny valley effect is increased by category uncertainty (Burleigh & Schoenherr, 2014; Burleigh et al., 2013; Green, MacDorman, Ho, & Vasudevan, 2008; Jentsch, 1906/1997; Kang, 2009; MacDorman, Vasudevan, et al., 2009; Yamada, Kawabe, & Ihaya, 2013) or, as an alternative theory, by realism inconsistency (MacDorman, Green, et al., 2009; MacDorman, Vasudevan, et al., 2009; Meah & Moore, 2014; Mitchell et al., 2011; Moore, 2012). Category uncertainty denotes an inability to determine the category to which an entity belongs, such as whether a face is that of a real human being or a 3D computer model. Realism inconsistency denotes a mismatch in the realism of an entity's features, such as some facial features appearing human and others nonhuman (e.g., computer-animated skin paired with real eyes and mouth). We chose to evaluate category uncertainty and realism inconsistency theories because of their prominence in the literature on the uncanny valley.

1.2. Category uncertainty theories

1.2.1. Categorical perception

Although Mori proposed the uncanny valley in 1970, Jentsch, as early as 1906, developed a theory identifying category uncertainty as the cause of uncanniness (Jentsch, 1906/1997; MacDorman & Ishiguro, 2006a). He asserts that eerie feelings are most reliably elicited by uncertainty about whether an entity is inanimate or animate, or whether it is nonhuman or human. Category uncertainty occurs whenever an entity transitions from one category to another, qualitatively distinct category by a quantitative metric—for example, a *fertilized ovum* transitioning to a *person* by the metric *developmental chronology* (Ramey, 2005). Mori's (1970/2012) graph depicts *industrial robot* transitioning to *healthy person* by the metric *human likeness*. Owing to categorical perception, small changes along the continuum between two categories should appear much larger than equal-sized changes within either category (Beale & Keil, 1995; Campbell, Pascalis, Coleman, Wallace, & Benson, 1997; Etcoff & Magee, 1992; Harnad, 1987; Iverson & Kuhl, 1995). This phenomenon is also known as the perceptual magnet effect (Feldman, Griffiths, & Morgan, 2009). Near the category boundary, the increased salience of these changes could make them jarring. Categorical perception has been found on a continuum from 3D computer models to photographs of real people (Cheetham, Pavlovic, Jordan, Suter, & Jäncke, 2013; Cheetham, Suter, & Jäncke, 2011; Looser & Wheatley, 2010). Beyond the effects of categorical perception, transitions along nonhuman-human continua could be disturbing because they undermine the separation between what we identify as us (e.g., human, person) and what we identify as *not* us (e.g., 3D model, robot, ovum; MacDorman & Entezari, 2015; MacDorman, Vasudevan, et al., 2009; Ramey, 2005).

1.2.2. Cognitive dissonance

The negative emotional appraisal of the uncanny valley has been identified with psychological discomfort caused by a conflict

between the belief that an entity is human and the belief that the same entity is not human (Hanson et al., 2005; MacDorman, Green, et al., 2009; MacDorman, Vasudevan, et al., 2009; Tondu & Bardou, 2011). If *nonhuman* and *human* are conceived as distinct and mutually exclusive categories, entities whose appearance gradually transitions from nonhuman to human, as in Mori's (1970/2012) graph, must cross a category boundary. An entity crossing the boundary could at once elicit two mutually exclusive concepts (Moore, 2012)—or even oscillate between them as its appearance changes. Repeated nonconscious elicitation and conscious suppression of the concept *human* could interfere with empathy (Misselhorn, 2009).

1.2.3. Categorization difficulty

Another explanation of the uncanny valley effect is that difficulty in categorizing ambiguous entities results in the formation of negative impressions (Yamada et al., 2013). Thus, categorization difficulty predicts that the most ambiguous representations are perceived as the least likeable. Categorization difficulty (i.e., low processing fluency) is operationalized as longer response times during a categorization task.

1.2.4. Limited investigation of category uncertainty

Although the categorical perception of entities lying on a human likeness or animacy continuum has been established (e.g., Cheetham et al., 2011; Looser & Wheatley, 2010), the effect of categorical perception on the viewer's emotional appraisal of an entity was examined only recently (Yamada et al., 2013). In Yamada and colleagues' study, intermediate morphs between a real, hand-drawn, and stuffed-toy human face elicited the longest categorization latency and the lowest ratings of likeability.

The study, however, is not without limitations. First, it does not directly examine the uncanny valley in the domains where it is typically identified: humanoid robotics and 3D computer animation. Second, the study does not rule out a potential extraneous cause of negative emotional appraisals of ambiguous representations: morphing artifacts from feature misalignment (cf. in Fig. 2 of Yamada et al., 2013, one face has two noses). Third, the findings do not indicate whether the faces were uncanny, because the only dependent variable measured was likeability. Fourth, operationalizing the *y*-axis of Mori's graph as likeability could have confounded it with the *x*-axis of human likeness because these measures are highly correlated (e.g., $r = .73$, $p < .001$, in Ho & MacDorman, 2010).

Cheetham et al. (2014) were unable to find support for the categorization difficulty theory. Unfortunately, the only dependent variable measured was subjective familiarity.

1.3. Realism inconsistency theory

To explain the uncanny valley effect, we have developed an alternative theory to category uncertainty—realism inconsistency. Realism inconsistency theory predicts that features at inconsistent levels of realism in an anthropomorphic entity cause perceptual processes in viewers to make conflicting inferences regarding whether the entity is real. Such inconsistency could violate neurocognitive expectancies, resulting in large feedback error signals (Friston, 2010; Rao & Ballard, 1999; Saygin, Chaminade, Ishiguro, Driver, & Frith, 2012). Prediction error could lead to a negative emotional appraisal and avoidance behavior (Cheetham et al., 2011; MacDorman & Ishiguro, 2006a, 2006b). Prior research has found inconsistent realism in an entity's features increases eeriness (e.g., in eyes and skin, MacDorman, Green, et al., 2009; MacDorman, Vasudevan, et al., 2009; or in voice and appearance, Mitchell et al., 2011).

1.3.1. Potential causes

The realism inconsistency theory predicts viewers will experience cold, eerie feelings when perceiving anthropomorphic entities that have features at different levels of realism. An artifact that is designed to appear human but fails to be indistinguishable from human in every feature is likely to have features that are inconsistent in their level of realism, because any discrepancy from human was unintended and thus beyond the designer's control. Therefore, computer-animated characters—or android robots—that are recognizable as such are inherently realism inconsistent.

A potential source of cold, eerie feelings in perceiving an entity that possesses both human and nonhuman features is category prediction error, which could have several potential causes: (a) human morphological features elicit neurocognitive expectancies of behavioral responses that align with human norms; these expectancies are then violated (MacDorman & Ishiguro, 2006a, 2006b); (b) the brain's categorizations of the entity's features conflict when they are integrated during the perception and recognition of the entity as a whole—for example, human appearance coupled with nonbiological movement in an android, or living appearance coupled with coldness or stiffness in an embalmed body; (c) the human features may be processed by brain areas that are rapid, efficient, and specialized, such as the fusiform face area or the extrastriate body area, while the nonhuman features may be processed by brain areas that are slower and more general; this results in competition among brain areas (cf. Hanson et al., 2005; James et al., 2015); (d) if some features are processed more rapidly than others, information flows that are typically integrated simultaneously in the perception of the whole entity could lag; and (e) the 'overtraining' of neural networks for human face and body recognition through a lifetime of exposure to other people could sensitize them to even small deviations from human norms. Thus, based on (a) to (e), nonhuman features in a humanlike entity could elicit large feedback error signals, measurable as increased activity in the cortical hierarchy (Saygin et al., 2012).

1.3.2. Differences from Jentsch's theory

Jentsch attributes uncanniness to a person's general doubt about what something is (e.g., is it human or nonhuman?). The source of doubt could simply be missing information, such as when darkness obscures an object. Realism inconsistency theory instead attributes uncanniness to conflicting—not missing—perceptual cues, which cause prediction error in or between brain areas engaged in automatic, stimulus-driven perceptual processing (Moore, 2012; Pollick, 2010; Saygin et al., 2012). Thus, the origin of the eerie feeling could be preconscious and subpersonal.

1.3.3. Differences from cognitive dissonance

Given that perceptual prediction error can occur without engaging the perceiver's reflection and deliberation, the realism inconsistency theory differs from cognitive dissonance in which conflicting beliefs are aligned by deliberately adjusting them (Bell, 1967; Gawronski & Strack, 2004). Moreover, the uncanny valley has by definition the experiential qualities of the uncanny; it involves a characteristic range of affective and other responses, from uneasiness, strangeness, and creepiness to revulsion, fright, and terror (Mori, 1970/2012). It is associated with, but not equivalent to, the basic emotions of fear, anxiety, and disgust (Ho et al., 2008) and may have eeriness and spine-tingling subfactors (Ho & MacDorman, 2010). By contrast, cognitive dissonance is psychological discomfort (operationalized as *uncomfortable*, *uneasy*, and *bothered*, Elliot & Devine, 1994). It does not necessarily lead to the cold, eerie feeling associated with the uncanny valley.

1.3.4. Not a general phenomenon

Contrary to competing theories, the uncanny valley is not a general phenomenon like category uncertainty (Burleigh et al., 2013; Yamada et al., 2013) or cognitive dissonance (Tondou & Bardou, 2011). These phenomena apply to all categories. However, in computer animation, the uncanny is identified with inadequately life-like human features (e.g., 'dead eyes') and human characters (e.g., the children, not the train, in *The Polar Express*, 2004, and the baby, not the toys, in *Tin Toy*, 1988; Butler & Joschko, 2009; Freedman, 2012). Likewise, in everyday life people are more disturbed by lesions and deformities in human beings and their animal cousins than in less anthropomorphic animals and in plants (e.g., compare a leprous man with a rusty old train car or a blighted chestnut tree; MacDorman, Green, et al., 2009; MacDorman & Ishiguro, 2006a, 2006b; MacDorman, Vasudevan, et al., 2009). Category uncertainty and cognitive dissonance can only address the uncanny valley if buttressed by additional constructs (e.g., self-identification). Nevertheless, the above observations are anecdotal and require systematic examination.

This study focuses on refuting category uncertainty as an explanation of the uncanny valley and offers realism inconsistency as an alternative. However, realism inconsistency is not meant to offer a complete explanation. For example, elsewhere we have proposed that a human replica could inadvertently elicit a threat-avoidance mechanism, such as a mechanism to prevent intimate contact with infertile mates or dead and diseased bodies (Ho et al., 2008; MacDorman & Ishiguro, 2006a, 2006b). Such a mechanism could, for example, activate the fear or disgust system (Curtis, Aunger, & Rabie, 2004; MacDorman & Entezari, 2015).

1.4. Hypotheses

Our hypotheses are based on the realism inconsistency theory, which predicts that the uncanny valley effect is caused by an entity possessing features, not all of which are perceived as belonging to a real living anthropomorphic being. The uncanny valley effect is not predicted to be caused by uncertainty about the category to which an entity belongs. We operationalize the uncanny valley effect as higher eeriness ratings and lower warmth (vs. coldness) ratings (Ho & MacDorman, 2010; MacDorman & Entezari, 2015).

From the standpoint of experimental control, it is difficult to investigate transitions along a human similarity dimension. For example, there is no particular way that something half camera and half man should appear, or half bird and half woman. Therefore, this study investigates *animacy* (i.e., living vs. inanimate) for human beings and nonhuman animals and *realism* (i.e., real vs. computer-animated) for human beings, nonhuman animals, and nonanimal objects (hereafter, humans, animals, and objects). The selection of these two dimensions, animacy and realism, enables a transition without image artifacts between photographs of real people, animals, and objects and their 3D computer models.

H1. Category uncertainty does not cause the uncanny valley effect.

H1 is operationalized as follows: The most ambiguous entities neither elicit the most eeriness nor the least warmth. This is the negation of the prediction of Yamada et al. (2013), except they only measured likeability. Both eeriness and warmth are measured because analogous concepts are stressed in Mori (1970/2012, viz., *bukimi* and *shinwakan*).

Although not a hypothesis in this study, human and animal models are expected to be eerier and colder than their real counterparts (MacDorman, Green, et al., 2009; MacDorman, Vasudevan, et al., 2009). There are at least two explanations of this: First, the computer modeling process itself introduces extraneous

realism inconsistency, because the modeler has the goal of making facial features appear completely real but achieves it to varying degrees depending on the particular feature (e.g., because eyes are harder to model than skin). Second, we have not ruled out other explanations of why 3D human and animal models elicit unintended cold, eerie feelings (e.g., by activating a threat-avoidance mechanism, MacDorman & Entezari, 2015).

H2. Reducing consistency in the realism of features increases the uncanny valley effect, but only in anthropomorphic entities.

H2 is operationalized as follows: If two sets of features are manipulated to reduce feature consistency, the entity elicits higher eeriness and lower warmth than without the manipulation. The effect is only predicted for high and intermediate levels of anthropomorphism (high: humans, intermediate: animals, and low: objects). H2 has already been supported by experiments showing that inconsistency in the human realism of an entity's features increases its eeriness (e.g., skin texture and eye texture or size, MacDorman, Green, et al., 2009; MacDorman, Vasudevan, et al., 2009; Seyama & Nagayama, 2007; face and voice, Meah & Moore, 2014; Mitchell et al., 2011). Nevertheless, H2 has not been explored in the context of category uncertainty: It is important to determine whether uncanny valley effects caused by reduced consistency in realism can be separated from category uncertainty.

The experiment used in this study presented representations lying on three transitions from each entity's 3D computer-modeled replica (computer animated) to the original (real). For the control transition, all features were varied uniformly. For this transition, H2 predicts elicited eeriness to decrease, and warmth to increase, as representations approach fully real. Eeriness is lowest, and warmth highest, for fully real representations because they are also fully consistent in their realism. As shown in Fig. 1, for the control transition, eeriness is predicted to follow an inverse logistic function, based on a Bayesian model of the perceptual magnet effect (Feldman et al., 2009; Moore, 2012). The logistic function and its inverse have been found to fit eeriness and other evaluative ratings of humanlike faces along transitions from *computer animated* to *real* (Looser & Wheatley, 2010; Fig. 11 in MacDorman, Green, et al., 2009; MacDorman, Vasudevan, et al., 2009). For the two consistency-reduced transitions, the realism of one set of features was increased while the realism of a complementary set of features was decreased. This manipulation is predicted to increase eeriness and decrease warmth proportionally to the reduction in

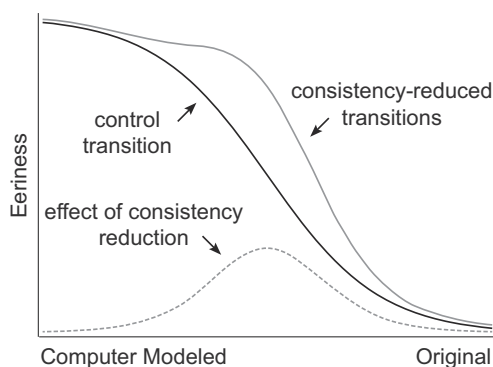

Fig. 1. Representations vary in their feature realism along one control transition and two consistency-reduced transitions from 3D computer modeled to the original. For human and animal representations, eeriness is predicted to follow, on the control transition (black line), an inverse logistic function and, on the consistency-reduced transitions (gray line), an additive combination of the inverse logistic function and a Gaussian function (dashed gray line) representing the increase in eeriness caused by consistency reduction.

consistency. The increase in eeriness caused by consistency reduction is predicted to follow a Gaussian function, based on a Bayesian model of perceptual tension caused by conflicting cues (Moore, 2012). The Gaussian function has been found to fit eeriness ratings along other consistency-reduced transitions (Fig. 11, MacDorman, Green, et al., 2009; MacDorman, Vasudevan, et al., 2009). For the consistency-reduced transition, H2 predicts eeriness to follow a polynomial function—an additive combination of (1) the logistic function representing eeriness along the control transition and (2) a Gaussian function representing the increase in eeriness caused by consistency reduction.

H3. The more anthropomorphic the entity, the more reduced consistency in feature realism increases the uncanny valley effect.

H3 is operationalized similarly to H2. To investigate whether the uncanny valley effect is a general phenomenon or specific to anthropomorphic entities, we compared the effects of reduced consistency in feature realism at three levels of anthropomorphism on eeriness and warmth with the expectation of higher eeriness and lower warmth at higher levels of anthropomorphism. H3 is suggested by the anecdotal observation that physical defects in human beings are more disturbing than physical defects in other species or objects (MacDorman & Ishiguro, 2006a, 2006b).

2. Method

2.1. Design

The experiment follows a within-group design, with unique participants observing one set of entities (4–5) in each of the three rounds of experiments. The experiment consists of a two-alternative forced choice categorization task and a survey in which the task stimuli are rated.

2.2. Participants

Participants were recruited by electronic mail from a randomized exhaustive list of undergraduates attending a Midwestern public university system. Based on the inclusion criteria, participants self-reported as fluent or native English speakers, aged 18 or older, with 20/40 vision or better with correction. Participants received no compensation. This study was approved by the Indiana University Office of Research Administration (IRB Study No. 1210009909).

A total of 548 participants were recruited. The task stimuli were distributed among unique participants in three rounds of experiments: In the first round, Zlatko, Ingrid, dog, and parrot were presented to 224 participants ($Mdn_{age} = 21$, $IQR_{age} = 3$, 67% female); In the second round, Clint, Emelie, Juliana, Simona, and Ferrari were presented to 181 participants ($Mdn_{age} = 21$, $IQR_{age} = 4$, 62% female); and in the third round, camera, washer, and water lily were presented to 143 participants ($Mdn_{age} = 22$, $IQR_{age} = 4$, 56% female).

Participants reflected the demographics of the university system's undergraduate population: 80% non-Hispanic white, 7% African American, 3% Asian, 3% Hispanic, and 7% foreign or unclassified. Participants predominantly had no or mild visual impairment with corrective lenses (Mdn = no impairment), were right-handed ($n = 449$, 82%) native English speakers ($n = 494$, 90%), raised ($n = 520$, 95%) and residing in the United States ($n = 539$, 98%). The three rounds of experiments were conducted sequentially between February 21, 2013, and March 22, 2014.

2.3. Stimuli

The task stimuli were 600 by 600 pixel images derived from photographs of 12 entities: six human beings (high anthropomorphism

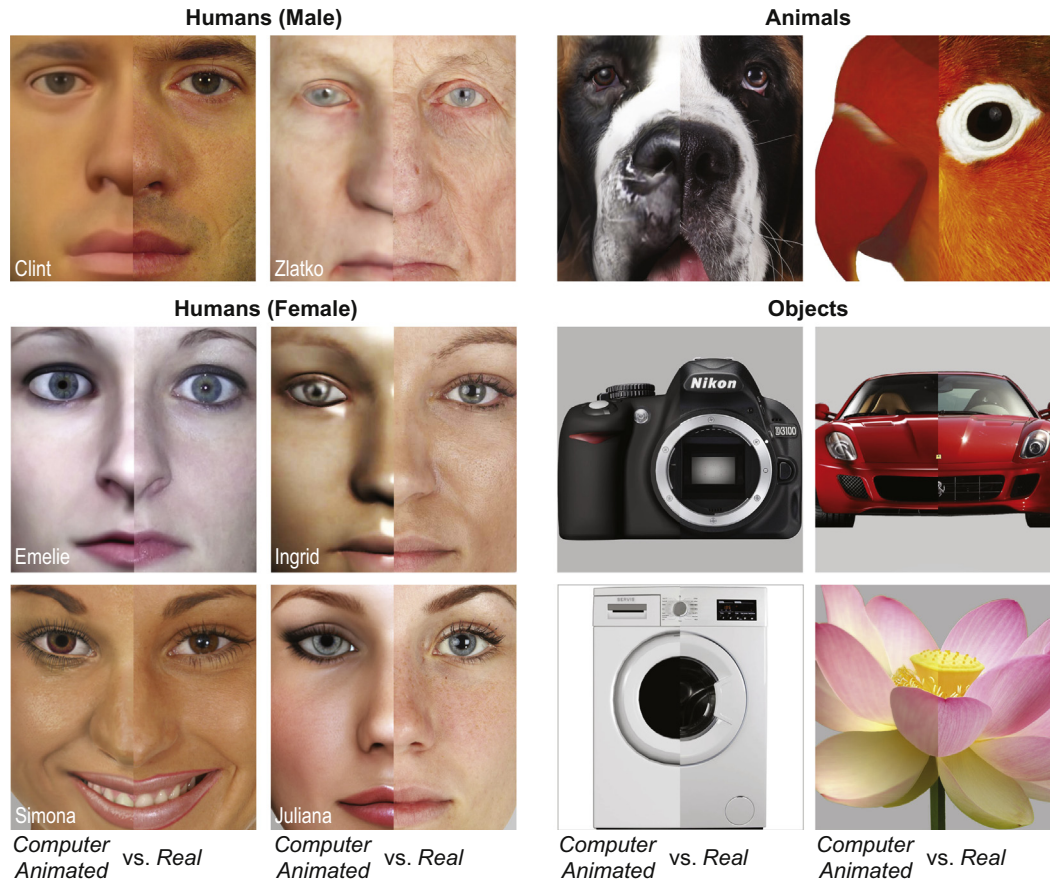

Fig. 2. Human beings, nonhuman animals, and nonanimal objects constitute the high, intermediate, and low anthropomorphism groups, respectively. The right half of a photograph of each entity is shown beside the left half of its 3D computer model.

group), two nonhuman animals (intermediate anthropomorphism group), and four nonanimal objects (low anthropomorphism group). Fig. 2 shows the right half of the real photographs and the left half of the 3D computer models developed from those photographs. The two men are Clint (30s) and Zlatko (80s). The four women are Emelie (30s), Ingrid (20s), Simona (20s), and Juliana (20s). The dog is a Saint Bernard, and the parrot is a lovebird. The car is a Ferrari 599 GTB, the camera is a Nikon D3100, the washing machine is a Servis W712F4W, and the flower is a water lily.

Apart from Zlatko, young white people were selected for the human group to reduce outgroup effects, because the sample frame was mainly young and white. Simona and Julia were added to the study to determine whether professional character modeling and cosmetic artistry could reduce the eeriness of the human computer models relative to their originals. Ingrid was rendered with a shiny doll-like texture for the same reason. Zlatko was used to determine whether a very old man could conversely increase the eeriness of the original relative to the computer model. The heterogeneity of the animal and object groups relative to the human group was intended to represent the diversity of species and objects in those groups and, thus, enhance the generalizability of the findings.

The photographs of the people were cropped to show only the central region of the face, from the eyebrows to the mouth, and a roughly equivalent region of the animals. This region was selected to exhibit in detail the most salient features of the face.

The photographs were sourced from 3D.sk, 123rf.com, and a private collection. The first four computer models of humans were created by Singular Inversions FaceGen. The remaining models were created by hand using Autodesk Maya, Pixologic ZBrush, and Adobe Photoshop.

For each of the 12 entities a 3D replica was modeled. Fig. 3 illustrates for humans how a total of 17 representations were derived from each entity and its computer model: a transition by sixths from computer model to the original; a transition by thirds from computer model to computer model with original eyes, eyelashes, and mouth (upper left) to original; and a transition by thirds from computer model to original with computer-modeled eyes, eyelashes, and mouth (lower right) to original. The eyes, eyelashes, and mouth were selected as the foreground feature set because of their importance in judgments of animacy (Looser & Wheatley, 2010). The foreground feature sets for nonhuman entities are as follows: for the dog, the eyes, mouth, and tongue; for the parrot, the eyes, eyelids, beak, cere, and left nostril; for the camera, the lens mount, reflex mirror, and other parts visible behind the lens; for the car, the headlights and front grilles; for the washing machine, the door, door handle, and window; for the flower, the stamen, stigma, and style.

All representations were created by placing a photograph of a real human, animal, or object on a layer above a render of a precisely aligned 3D computer model of the same entity and then varying within the photograph the opacity of regions corresponding to the foreground and background feature set by thirds or sixths. Because the features of the computer model were aligned with those of the original, transitions were made without morphing, solely by changing image opacity.

2.4. Procedure

Participants completed each round of the experiment through an access-controlled website. Participants' activities were ordered as follows: (1) informed consent; (2) a survey used to develop

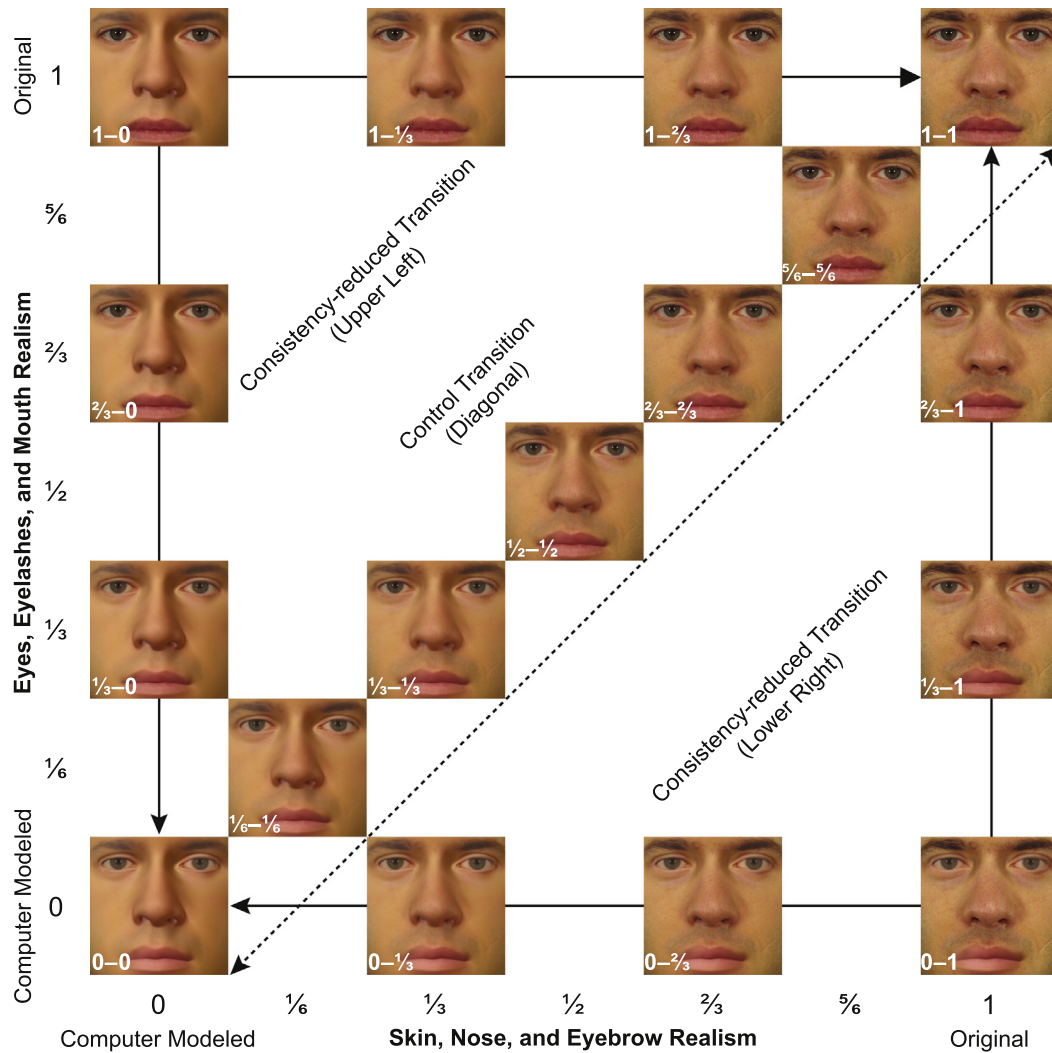

Fig. 3. The diagonal depicts a consistent change in the objective realism (fraction of real) of all features of an entity, from the 3D model to the original. The lower-right and upper-left paths depict an inconsistent change in which the objective realism of one feature set (e.g., eyes, eyelashes, and mouth) changed first and then the other (e.g., skin, nose, and eyebrows).

indices for future studies; (3) the categorization tasks; (4) a demographics survey; (5) task stimuli ratings (see Dependent Variables); and (6) a debriefing, which explained the purpose and methods of the study. Based on six test participants, each round was estimated to require approximately 15–30 min to complete.

The categorization task divides into two blocks, each of which corresponds to a single dimension: either realism or animacy. For realism, the task is to categorize the face as either *computer animated* or *real*; and for animacy, as either *inanimate* or *living*. Each of these pairs of anchors was taken from the first item of the corresponding index of the face survey, described below. The first two trials of each block are practice trials. There are 136 actual trials per block (4 entities \times 17 representations \times 2 repetitions). For each participant, block order, trial order, and left–right anchor order are randomized. Given this study’s lengthy and repetitive procedures, each participant was exposed to a subset of 3, 4, or 5 of the 12 entities to prevent fatigue effects and attrition.

Potential confounds caused by the presentation of only a subset of entities were tested and ruled out using a linear mixed-effects model with entity as a random factor (Supplementary Material, Section 1). Potential confounds caused by the categorization task preceding the task stimuli ratings were also tested and ruled out (Supplementary Material, Section 2). A rationale for the tradeoffs

made in the research design is provided (Supplementary Material, Section 3).

Each trial begins with the presentation of a task stimulus. To the left of the stimulus appears an anchor (e.g., *real*) with the instruction “Press *e*” and to the right the opposing anchor (e.g., *computer animated*) with the instruction “Press *i*.” Pressing *e* indicates the stimulus belongs to the category signified by the anchor on the left and *i* for the right. The participant is instructed to categorize the face as quickly and as accurately as possible. The stimulus remains visible until one of the following events occurs: The participant categorizes the stimulus by pressing *e* for left or *i* for right, pauses the task by pressing the spacebar, or allows 3000 ms to elapse. (A 3000 ms cutoff is used to discourage deliberation.) Next, three masks are presented in sequence for 100 ms each to suppress the afterimage of the stimulus: a 19-by-19 checkerboard, a 38-by-38 checkerboard, and a 50% gray panel. If an *e* or *i* key press is registered, the masks serve as a 300-ms intertrial interval, and the next trial begins. Otherwise, the participant resumes the task by pressing the spacebar, the stimulus is randomly inserted into the remaining trials, and the next trial begins. For each trial, response times (RTs) are recorded as the elapsed time in milliseconds from the onset of the face stimulus until an *e* or *i* key press is registered.

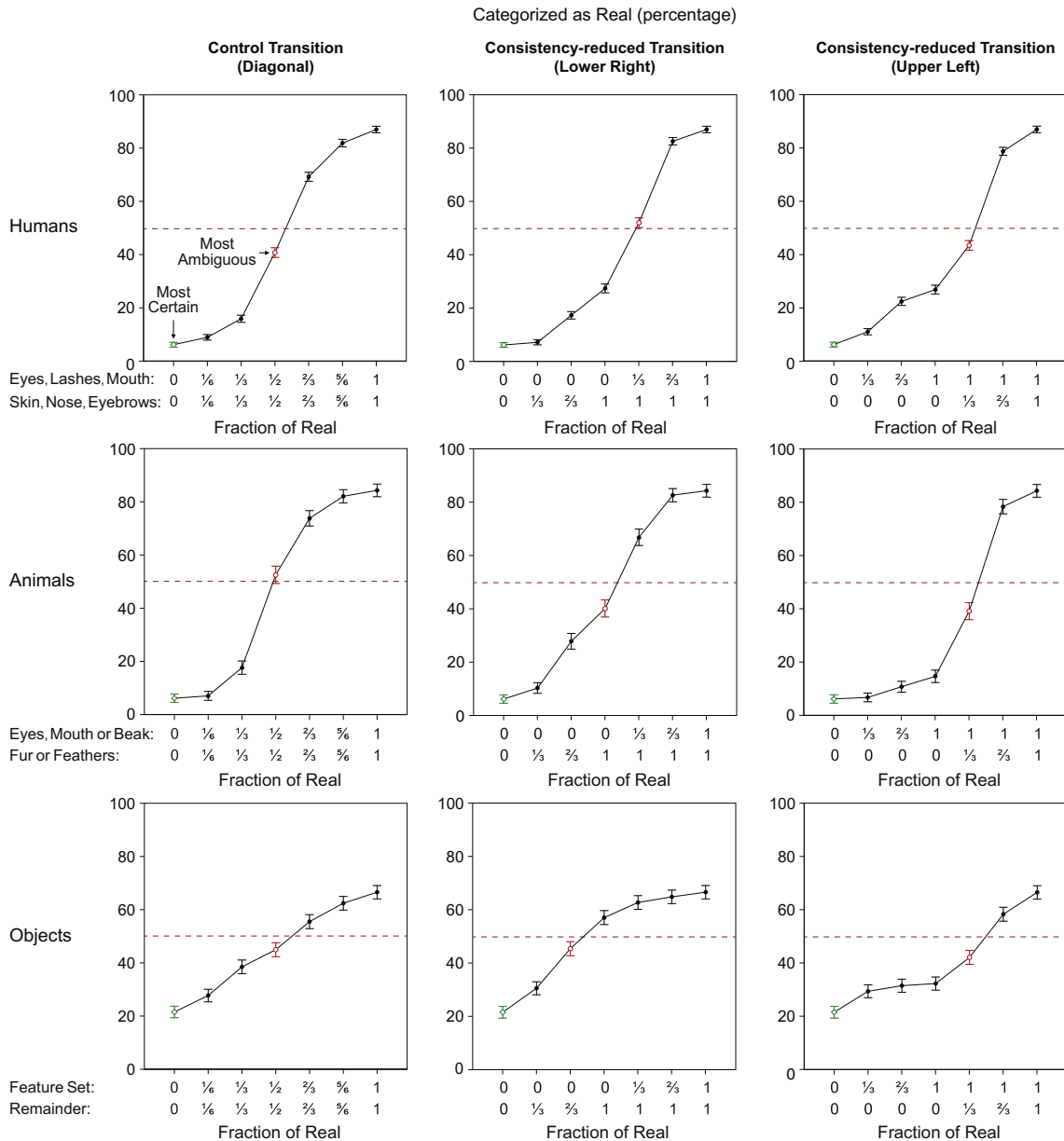

Fig. 4. For humans, animals, and objects, the percentage of times the stimulus was categorized as *real* (vs. *computer animated*) is plotted against its fraction of real for the control (diagonal) and reduced-consistency transitions (lower right, upper left). The stimulus whose categorization is closest to 50% is defined as *most ambiguous* (unfilled circle) and whose categorization is closest to 0% or 100% *most certain* (diamond). The error bars in Figs. 4–8 indicate the 95% confidence interval of the true mean.

The task representations ratings require each participant to rate the representations on four dimensions: realism, animacy, warmth, and eeriness (see Dependent Variables). There were 68 stimuli (4 entities × 17 representations) in the first round of the experiment, 85 stimuli (5 entities × 17 representations) in the second, and 51 (3 entities × 17 representations) in the third.

2.5. Independent variables

The independent variables are anthropomorphism and fraction of real. Anthropomorphism has three levels: high for humans, intermediate for animals, and low for objects. Fraction of real operationalizes the concept of transition in human realism, a form of human similarity. Two kinds of transitions were tested: the control transition (the diagonal in Fig. 3) and the consistency-reduced transitions. Two kinds of consistency-reduced transitions were tested: with real foreground feature set at the midpoint (upper

left) and with computer-modeled foreground feature set at the midpoint (lower right).

Each of these three transitions has seven levels, which are its fraction of real. These levels enable the objective realism of an entity to be determined. For the control transition, the levels are 0, 1/6, 1/3, 1/2, 2/3, 5/6, 1. The fraction indicates the proportion of the entity that is original (e.g., 1/6 means 1/6 original, 5/6 computer modeled). For the lower-right consistency-reduced transition, the foreground–background levels are 0–0, 0–1/3, 0–2/3, 0–1, 1/3–1, 2/3–1, and 1–1, and for the upper-right consistency-reduced transition, 0–0, 1/3–0, 2/3–0, 1–0, 1–1/3, 1–2/3, and 1–1. The pairing of control representations on the diagonal with corresponding consistency-reduced representations on the upper-left and lower-right transitions is justified because each control representation is identical to the average of its paired consistency-reduced transitions.

Because the three transitions shared endpoints, 17 representations of each entity (5 exclusively belonging to each of the three transitions and 2 common across all three transitions) were

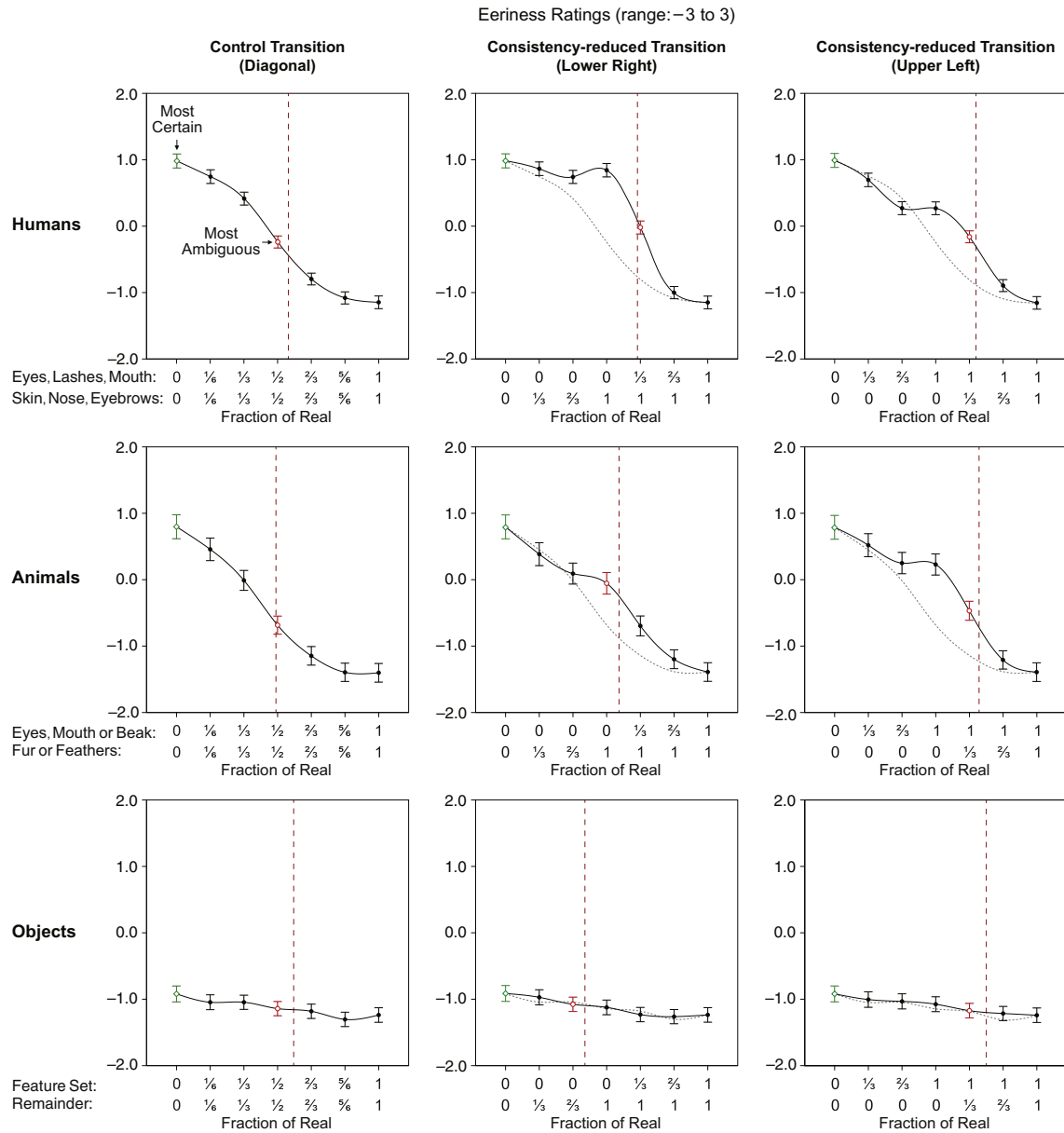

Fig. 5. For humans, animals, and objects, eerie ratings of the stimulus are plotted against its fraction of real for the control (diagonal) and consistency-reduced transitions (lower right, upper left). The dashed vertical line represents the estimate of the most ambiguous stimulus by linear interpolation.

presented for both the categorization task and the task stimuli ratings. This ensured that the shared endpoints were not repeatedly presented. To minimize habituation the three different transitions were tested in one block instead of in three isolated blocks.

2.6. Dependent variables

For the *real vs. computer animated* categorization, the dependent variables for each stimulus are percentage categorized as *real* and response time. For the task stimuli ratings, the dependent variables are subjective ratings on indices of realism, warmth, and eeriness. For the *living vs. inanimate* categorization, which was used only in the first round of experiments, the dependent variables for each stimulus are percentage categorized as *living* and response time. In addition to realism, warmth, and eeriness, in the first round, task stimuli were also rated on an animacy index. Each index used three 7-point semantic differential items (i.e., left anchor term, very, moderately, slightly, neutral, slightly, moderately, very, right anchor

term): For realism, computer animated–real, replica–original, and digitally copied–authentic; for animacy, inanimate–living, inert–alive, and without definite lifespan–mortal; for warmth, cold-hearted–warm-hearted, hostile–friendly, and grumpy–cheerful; for eeriness, ordinary–creepy, plain–weird, and predictable–eerie. Only three items with large factor loadings were selected from each of these previously developed indices (e.g., Ho & MacDorman, 2010), because this study required many stimuli to be rated. The categorization tasks preceded the task stimuli ratings to reduce bias from exposure to the warmth and eeriness indices.

3. Results

3.1. Plots of percentage categorized as real, eeriness, warmth, and response times

For each group and transition, Fig. 4 plots the percentage of times the stimulus was categorized as *real* (vs. *computer animated*)

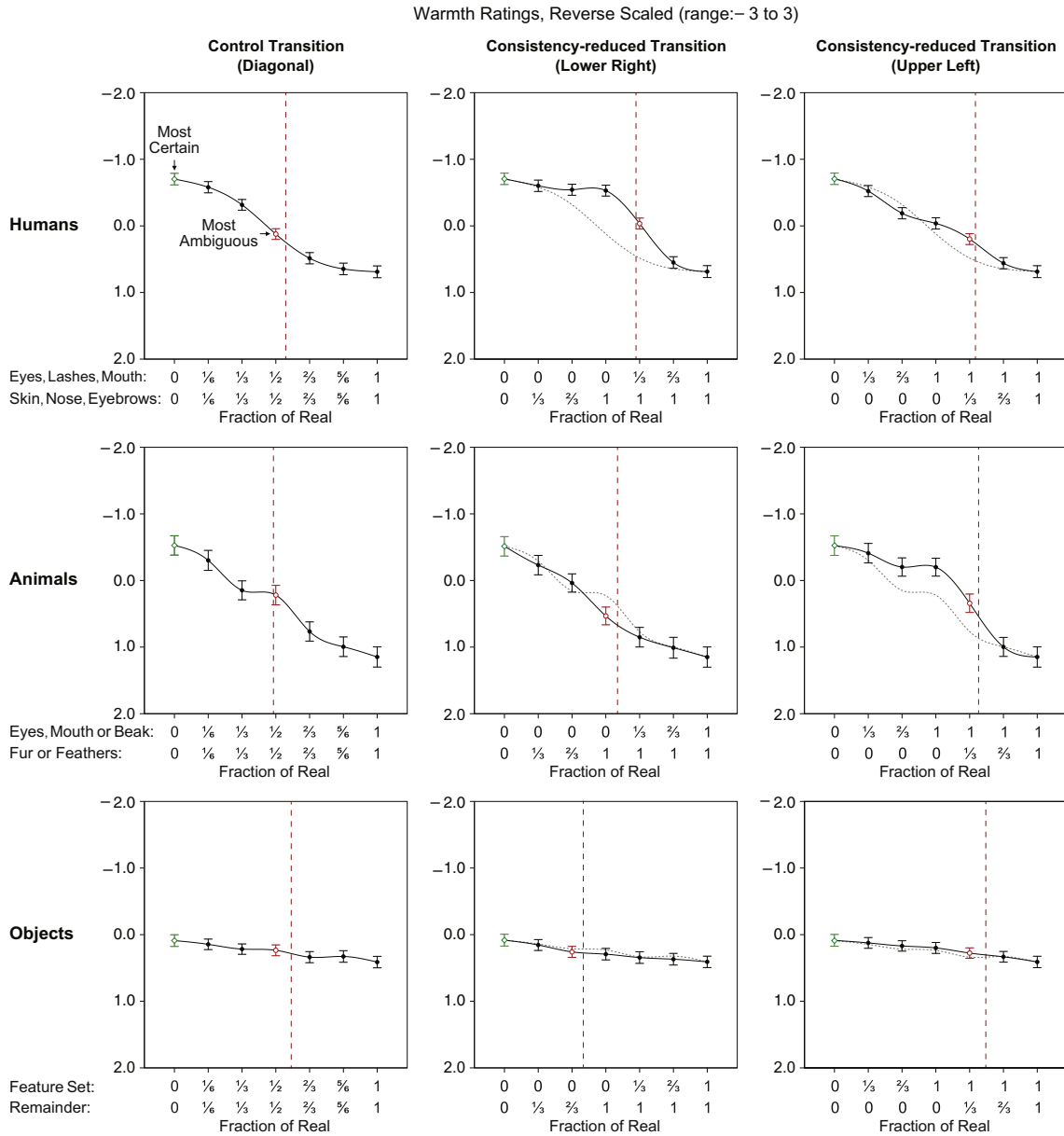

Fig. 6. For humans, animals, and objects, reverse-scaled warmth ratings of the stimulus are plotted against its fraction of real for the control (diagonal) and consistency-reduced transitions (lower right, upper left).

at a given fraction of real for the foreground and background feature sets. For humans and animals, the percentage increased with fraction of real, approximating a logistic function. For humans, a lack of realism was more noticeable for the consistency-reduced transitions than for the control, as indicated by the rightward shift in the curve. Distinguishing *real* from *computer animated* was easier for humans and animals than for objects.

Figs. 5 and 6 show that for humans and animals on the control transition, the 3D computer models were always the eeriest and coldest; perceived eeriness fell markedly, and warmth rose, as fraction of real increased. For humans on the consistency-reduced transitions, less realism in the eyes, eyelashes, and mouth increased eeriness and coldness disproportionately compared with the skin, nose, and eyebrows (as indicated by the area below the solid line and above the dashed line in the lower-right and the upper-left transitions). For all groups, the eeriest and coldest stimulus was the most certain (diamond), not the most ambiguous (unfilled circle). Reducing consistency in realism increased

eeriness, and tended to decrease warmth, for humans and animals but not for objects.

Fig. 7 shows that response times were slower for more ambiguous stimuli. Response times were significantly faster for 3D computer models of humans and animals than of objects. Thus, in the high and intermediate anthropomorphism groups, a lack of realism was more noticeable than in the low anthropomorphism group.

3.2. Data analysis preliminaries

Test statistics were interpreted with a significance threshold of $\alpha = .05$. Response times were \log_{10} -transformed to remove their positive skew before analysis. Linear Q-Q plots confirmed that the collected data were normal. Effect sizes for manipulations were calculated using partial eta-squared (η_p^2) and interpreted according to the following thresholds: small = .01, medium = .06, and large = .14; effect sizes for differences between means were

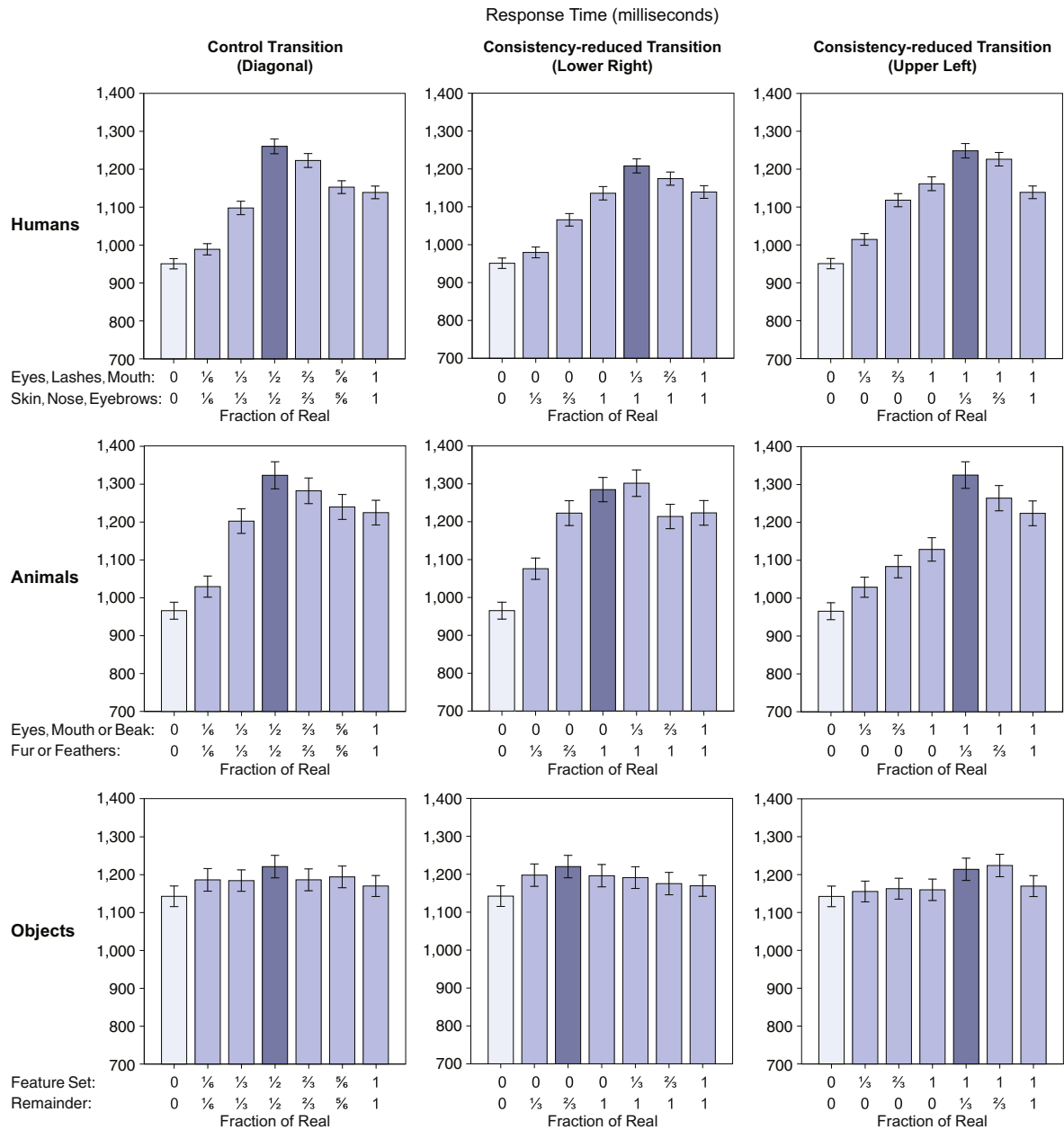

Fig. 7. For humans, animals, and objects, the mean response time in milliseconds for the categorization of the stimulus are plotted against its fraction of real for the control (diagonal) and consistency-reduced transitions (lower right, upper left). The darker bar indicates the most ambiguous stimulus, and the lighter bar indicates the most certain.

calculated using Cohen's d and interpreted according to the following thresholds: small = .20, medium = .50, and large = .80; effect sizes for chi-squared tests were calculated using ϕ and interpreted according to the following thresholds: small = .10, medium = .30, and large = .50 (Cohen, 1992). All reported pairwise comparisons reflect Bonferroni–Holm correction. When Mauchly's Test of Sphericity indicated that the assumption of sphericity was not met, we reported adjusted degrees-of-freedom using the Greenhouse–Geisser correction.

For data analysis we collapsed across each entity and investigated the three transitions: diagonal, lower right, and upper left. For testing H1 we conducted within-group, repeated-measures ANOVAs with fraction of real as the only factor. In a preliminary analysis, we modeled the data in each transition using a linear mixed-effects model with fraction of real as the fixed factor and entity as the random factor. The model showed entity had little effect (Supplementary Material, Section 1). Thus, we tested H1

and H2 with only the fixed factor—fraction of real. H3 was tested with a mixed-design ANOVA using two fixed factors—consistency in realism (reduced or control, the within-group factor) and level of anthropomorphism (low, medium, or high, the between-group factor). Because our preliminary analysis found similar responses on the animacy (*living vs. inanimate*) and the realism (*computer animated vs. real*) transitions, we only report responses for realism (see Appendix A.1). Correlations among the four indices (subjective eeriness, warmth, animacy, and realism) are reported in Appendix A.2, and a manipulation check of the effect of fraction of real on subjective realism ratings in Appendix A.3.

3.3. Testing H1

3.3.1. Human models

For the six human models in the high anthropomorphism group ($n = 1172$), three within-group, repeated-measures ANOVAs

confirmed that fraction of real significantly affected eeriness ratings for all three transitions with a large effect size: diagonal, $F(3.30,3829) = 511$, $MSE = 3.20$, $p < .001$, $\eta_p^2 = .31$; lower right, $F(3.41,3941) = 528$, $MSE = 3.25$, $p < .001$, $\eta_p^2 = .31$; and upper left, $F(3.71,4307) = 418$, $MSE = 2.82$, $p < .001$, $\eta_p^2 = .27$. For each transition, pairwise comparisons showed that the most ambiguous stimulus was significantly less eerie than the eeriest stimulus: diagonal, $t(1160) = 512$, $p < .001$, $d = 0.72$; lower right, $t(1155) = 295$, $p < .001$, $d = 0.57$; and upper left, $t(1160) = 407$, $p < .001$, $d = 0.67$. Fraction of real also significantly affected warmth ratings for each transition: diagonal, $F(3.34,3879) = 364$, $MSE = 1.96$, $p < .001$, $\eta_p^2 = .24$; lower right, $F(3.65,4222) = 348$, $MSE = 1.83$, $p < .001$, $\eta_p^2 = .23$; and upper left, $F(3.84,4457) = 303$, $MSE = 1.63$, $p < .001$, $\eta_p^2 = .21$. For each transition, pairwise comparisons showed that the most ambiguous stimulus was significantly warmer than the coldest stimulus: diagonal, $t(1160) = 335$, $p < .001$, $d = 0.57$; lower right, $t(1156) = 223$, $p < .001$, $d = 0.46$; and upper left, $t(1162) = 401$, $p < .001$, $d = 0.62$.

3.3.2. Animal models

For the two animal models ($n = 448$), fraction of real significantly affected eeriness ratings for all three transitions with a large effect size: diagonal, $F(3.57,1569) = 184$, $MSE = 3.29$, $p < .001$, $\eta_p^2 = .30$; lower right, $F(3.91,1732) = 153$, $MSE = 2.98$, $p < .001$, $\eta_p^2 = .26$; and upper left, $F(3.56,1570) = 162$, $MSE = 3.37$, $p < .001$, $\eta_p^2 = .27$. For each transition, pairwise comparisons showed that the most ambiguous stimulus was significantly less eerie than the eeriest stimulus: diagonal, $t(440) = 225$, $p < .001$, $d = 0.86$; lower right, $t(443) = 87.49$, $p < .001$, $d = 0.46$; and upper left, $t(441) = 146$, $p < .001$, $d = 0.72$. Fraction of real also significantly affected warmth ratings for each transition with a large effect size: diagonal, $F(4.3,1897) = 157$, $MSE = 1.66$, $p < .001$, $\eta_p^2 = .26$; lower right, $F(4.33,1923) = 162$, $MSE = 1.57$, $p < .001$, $\eta_p^2 = .27$; and upper left, $F(3.59,1590) = 168$, $MSE = 2.03$, $p < .001$, $\eta_p^2 = .28$. For each transition, pairwise comparisons showed that the most ambiguous stimulus was significantly warmer than the coldest stimulus: diagonal, $t(441) = 223$, $p < .001$, $d = 0.71$; lower right, $t(444) = 113$, $p < .001$, $d = 0.48$; and upper left, $t(442) = 120$, $p < .001$, $d = 0.57$.

3.3.3. Object models

For the four object models ($n = 610$), fraction of real significantly affected eeriness ratings for all three transitions with a small effect size: diagonal, $F(5.04,3040) = 14.14$, $MSE = 0.87$, $p < .001$, $\eta_p^2 = .02$; lower right, $F(4.86,2948) = 14.66$, $MSE = 0.96$, $p < .001$, $\eta_p^2 = .02$; and upper left, $F(4.96,3015) = 11.36$, $MSE = 0.92$, $p < .001$, $\eta_p^2 = .02$. For each transition, pairwise comparisons showed that the most ambiguous stimulus was significantly less eerie than the eeriest stimulus: diagonal, $t(603) = 17.27$, $p < .001$, $d = 0.16$; lower right, $t(607) = 9.59$, $p = .002$, $d = 0.12$; and upper left, $t(608) = 21.35$, $p < .001$, $d = 0.18$. Fraction of real also significantly affected warmth ratings for each transition with a small effect size: diagonal, $F(4.78,2882) = 19.00$, $MSE = 0.52$, $p < .001$, $\eta_p^2 = .03$; lower right, $F(4.88,2960) = 20.32$, $MSE = 0.51$, $p < .001$, $\eta_p^2 = .03$; and upper left, $F(4.84,2942) = 21.21$, $MSE = 0.48$, $p < .001$, $\eta_p^2 = .03$. For each transition, pairwise comparisons showed that the most ambiguous stimulus was significantly warmer than the coldest stimulus: diagonal, $t(603) = 12.57$, $p < .001$, $d = 0.14$; lower right, $t(607) = 21.39$, $p < .001$, $d = 0.16$; and upper left, $t(608) = 26.66$, $p < .001$, $d = 0.18$.

These results support H1. For all three groups—humans, animals, and objects—the most ambiguous stimulus was neither

the eeriest (Fig. 5) nor the coldest (Fig. 6). This pattern held for all three levels of anthropomorphism (humans, animals, and objects) and for all three transitions. Instead, the 0% real stimulus, which rated lowest in realism, was always the eeriest and coldest. It also had the fastest response time (Fig. 7). Appendix B reports how fraction of real affected response times.

3.4. Testing H2

Consistency reduced is defined as two (or more) sets of features that differ in their level of realism, operationalized in this experiment as fraction of real. Stimuli on the diagonal transition are control stimuli, while paired stimuli on the lower-right and upper-left transitions are consistency reduced relative to their controls. For each level of anthropomorphism (humans, animals, and objects), the main effect of reduced consistency in realism was tested. The effects of reduced consistency were also tested for paired stimuli on the diagonal and lower-right transition and on the diagonal and upper-left transition.

3.4.1. Human models

For the six human models, reduced consistency in realism significantly affected eeriness ratings for both the lower-right, $t(5841) = 22.19$, $p < .001$, $d = 0.26$, and upper-left transition, $t(5846) = 11.22$, $p < .001$, $d = 0.13$, compared with the diagonal transition with a small effect size. Pairwise comparisons showed that reduced consistency significantly increased eeriness for all paired stimuli in the lower-right transition and for three-fifths of the stimuli in the upper-left transition (Appendix C, Tables C1 and C2). Reduced consistency in realism also significantly affected warmth ratings for both transitions: lower right, $t(5840) = 18.38$, $p < .001$, $d = 0.20$; and upper left, $t(5846) = 4.64$, $p < .001$, $d = 0.05$. Pairwise comparisons showed that reduced consistency significantly decreased warmth for four-fifths of the stimuli in the lower-right transition, and three-fifths of the stimuli in the upper-left transition (Appendix C, Tables C3 and C4). In sum, reduced consistency in realism increased the uncanny valley effect for all consistency-reduced stimuli, except one in the lower-right transition ($0\text{--}\frac{1}{3}$ foreground-background fraction of real) and two in the upper-left transition ($\frac{2}{3}\text{--}0$ and $\frac{1}{3}\text{--}0$).

3.4.2. Animal models

For the two animal models, reduced consistency in realism also significantly affected eeriness ratings for both the lower-right, $t(2229) = 7.72$, $p < .001$, $d = 0.14$, and upper-left transition, $t(2224) = 11.42$, $p < .001$, $d = 0.24$, compared with the diagonal transition with a small effect size. Pairwise comparisons showed that reduced consistency significantly increased eeriness in three-fifths of the stimuli in the lower-right transition and four-fifths of the stimuli in the upper-left transition (Appendix C, Tables C5 and C6). Reduced consistency in realism also significantly affected warmth ratings in both the lower-right, $t(2234) = 2.62$, $p = .009$, $d = 0.04$ and upper-left transitions, $t(2229) = 10.79$, $p < .001$, $d = 0.21$. Pairwise comparisons showed that reduced consistency in realism significantly decreased warmth in one-fifth of the stimuli in the lower-right transition and four-fifths of the stimuli in the upper-left transition (Appendix C, Tables C7 and C8). In sum, reduced consistency in realism increased the uncanny valley effect in only one consistency-reduced stimulus in the lower-right transition ($0\text{--}1$ foreground-background fraction of real) and in all but two consistency-reduced stimuli in the upper-left transition ($1\text{--}\frac{2}{3}$ and $\frac{1}{3}\text{--}0$).

3.4.3. Object models

By contrast, for the object models, reduced consistency in realism did not significantly affect eeriness ratings in the lower-right

transition, $t(3043) = .37, p = .711, d = 0.01$, but did affect them in the upper-left transition, $t(3044) = 2.21, p = .027, d = 0.03$, compared with the diagonal transition. Reduced consistency significantly affected warmth ratings in the lower-right transition, $t(3043) = 2.55, p = .011, d = 0.04$, but did not in the upper-left transition, $t(3044) = 1.95, p = .051, d = 0.03$. However, for all these conditions, the effect size was negligible. Furthermore, no pairwise comparisons showed significant effects of reduced consistency on eeriness or warmth in either the lower-right or upper-left transition.

These results support H2. Reduced consistency in realism caused a small uncanny valley effect in high and intermediate anthropomorphism groups (humans, animals); however, the effect in the low anthropomorphism group (objects) was negligible.

3.5. Testing H3

For testing H3 we analyzed outcomes of two entities (dog and parrot, $n = 2240$) from round 1, four entities (Clint, Emelie, Juliana, and Simona, $n = 3620$) from round 2, and three entities (camera, washer, and water lily, $n = 2145$) from round 3. Reduced consistency in realism was treated as a within-group factor, and level of anthropomorphism a between-group factor. A mixed-design ANOVA (anthropomorphism: low, medium, or high \times realism consistency: control or reduced) confirmed that the level of anthropomorphism significantly affected the difference in eeriness ratings between control stimuli (diagonal transition) and consistency-reduced stimuli for both the lower-right, $F(2, 7983) = 51.76, MSE = 1.11, p < .001, \eta^2 = .03$, and the upper-left transition, $F(2, 7982) = 32.11, MSE = 1.12, p < .001, \eta^2 = .02$, with a small effect size. These results indicate that reduced consistency in realism affected eeriness ratings of humans, animals, and objects differently (Fig. 8).

For the lower-right transition, a post hoc Tukey's honest significant difference (HSD) test found that reduced consistency in realism increased eeriness significantly more for humans than for animals and significantly more for animals than for objects, $p < .001$. For the upper-left transition, a post hoc Tukey's HSD found that reduced consistency increased eeriness significantly more for humans than for objects and significantly more for animals than for objects, $p < .001$. However, reduced consistency increased eeriness significantly less for humans than for animals, $p < .001$.

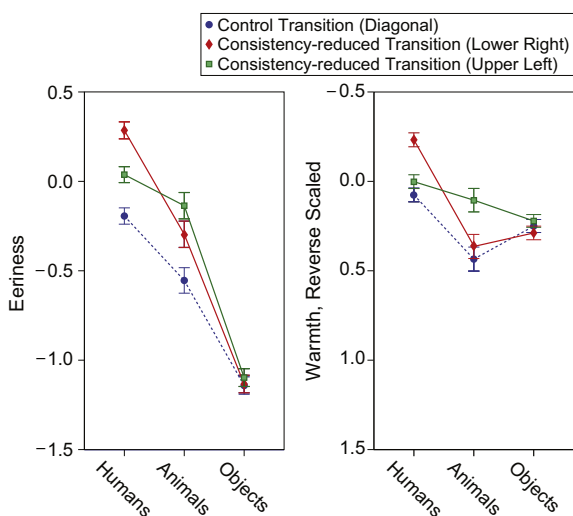

Fig. 8. Perceived eeriness and reverse-scaled warmth ratings are plotted against the level of anthropomorphism (high: humans, intermediate: animals, and low: objects) for the control (diagonal) and consistency-reduced transitions (lower right, upper left).

A mixed-design ANOVA also confirmed that the level of anthropomorphism significantly affected the difference in warmth ratings between control stimuli and consistency-reduced stimuli for both the lower-right, $F(2, 7982) = 46.62, MSE = 0.70, p < .001, \eta^2 = .01$, and the upper-left transition, $F(2, 7982) = 56.87, MSE = 0.73, p < .001, \eta^2 = .01$, with a small effect size. For the lower-right transition, a post hoc Tukey's HSD found that reduced consistency decreased warmth significantly more for humans than for animals and objects, $p < .001$. However, reduced consistency did not decrease warmth significantly more for animals than for objects, $p = .483$. For the upper-left transition, a post hoc Tukey's HSD found that reduced consistency decreased warmth significantly more for animals than for objects, $p < .001$. However, reduced consistency decreased warmth significantly less for humans than for animals, $p < .001$. Reduced consistency did not decrease warmth significantly more for humans than for objects, $p = .067$.

H3 states that the more anthropomorphic the entity, the more reduced consistency in feature realism increases the uncanny valley effect. H3 was supported for three of six comparisons (three levels of anthropomorphism \times two transitions). H3 was not supported in comparing humans and animals in the upper-left transition, humans and objects in the upper-left transition, and animals and objects in the lower-right transition.

3.6. Additional findings

The estimated point of greatest ambiguity and the slowest response time shifted rightward, toward real, for the consistency-reduced transitions compared with the control transition (Figs. 4 and 7, respectively). For the diagonal, the slowest response time was the midpoint ($\frac{1}{2}$ - $\frac{1}{2}$ foreground-background fraction of real); however, the point to its right was significantly slower for the lower-right ($\frac{1}{3}$ -1 vs. 0-1: $t[2957] = -6.92, p < .001, d = 0.11$) and upper-left transition (1- $\frac{1}{3}$ vs. 1-0: $t[2955] = -8.05, p < .001, d = 0.16$). Thus, reduced consistency in realism makes humans and animals look less real.

Furthermore, in humans, eyes, eyelashes, and mouth more effectively signal a lack of realism as indicated by significantly faster response times for the lower-right transition compared with the diagonal, $t(2957) = 1.45, p < .001, d = 0.10$. A lack of objective realism in the eyes, eyelashes, and mouth (lower right: 0- $\frac{1}{3}$, 0- $\frac{2}{3}$, and 0-1) increased eeriness ($t[1162] = 11.68, p < .001, d = 0.27$) and decreased warmth ($t[1164] = -11.53, p < .001, d = 0.24$) significantly more than a lack of objective realism in the skin, nose, and eyebrows (upper left: $\frac{1}{3}$ -0, $\frac{2}{3}$ -0, and 1-0, Figs. 5 and 6).

4. Discussion

4.1. Support for realism inconsistency, not category uncertainty

Several authors have proposed that the uncanny valley effect is caused by category uncertainty (Burleigh et al., 2013; Green et al., 2008; Jentsch, 1906; Kang, 2009; MacDorman, Vasudevan, et al., 2009; Yamada et al., 2013). However, this study could find no evidence to support that. In a categorization task on animacy (living vs. inanimate) and realism (computer animated vs. real), the eeriest and coldest stimuli were those categorized with the most certainty: the 3D computer models of humans and animals (Figs. 4–6). They were also the stimuli the participants categorized the fastest (Fig. 7). The high processing fluency of uncanny stimuli is significant given that Yamada et al. (2013) attributed the uncanny valley effect to low processing fluency.

If category uncertainty were the cause of the uncanny valley effect, as objective realism increased, eeriness should have peaked

at the most ambiguous stimulus—achieving a slope of zero—and then declined. On the contrary, at the most ambiguous stimulus, the slope was negative and relatively steep (Fig. 5). As the most ambiguous stimulus was neither the eeriest nor the coldest for all groups and transitions, H1 is supported.

This study next tested the predictions of an alternative theory, that realism inconsistency causes the uncanny valley effect (MacDorman, Green, et al., 2009; MacDorman, Vasudevan, et al., 2009; Mitchell et al., 2011; Moore, 2012). Specifically, we proposed that, in anthropomorphic entities, features with inconsistent levels of objective realism cause brain processes to make conflicting inferences about the entity, resulting in large feedback error signals. Reduced consistency in feature realism increased eeriness and decreased warmth for humans and animals (Fig. 8). These effects were negligible for objects. Thus, H2 is supported.

We also proposed that the more anthropomorphic the entity the more reduced consistency in feature realism increases the uncanny valley effect. This hypothesis was supported for three of six comparisons. Thus, H3 is partially supported.

4.2. Features contributing to the uncanny valley effect

The eyes, eyelashes, and mouth increase eeriness and decrease warmth more than the rest of the face. This is a compelling result given that they cover a much smaller area. Participants may be more sensitive to the eyes, eyelashes, and mouth because of their role in (a) primate reproduction, (b) social communication, including joint attention, (c) the encoding of faces in memory, and (d) visual processing in the brain, and (e) because interlocutors spent more time looking at the eyes than at other facial features (Bateson, Nettle, & Roberts, 2006; Emery, 2000; Fox & Damjanovic, 2006; Looser & Wheatley, 2010; McKelvie, 1976; Puce, Allison, Bentin, Gore, & McCarthy, 1998; Quinsey, Ketschis, Earls, & Karamanoukian, 1996).

The perceptual processing of faces may also exhibit an asymmetry whereby high skin realism elicits neurocognitive expectancies of high eye realism but not vice versa (MacDorman, Green, et al., 2009; MacDorman, Vasudevan, et al., 2009). This would also explain why makeup does not detract from facial attractiveness (Etcoff, Stock, Haley, Vickery, & House, 2011; Mulhern, Fieldman, Hussey, Lévêque, & Pineau, 2003) but a dead person's eyes do. Previous research found a similar asymmetry whereby skin realism increased sensitivity to deviations from typical facial proportions (MacDorman, Green, et al., 2009; MacDorman, Vasudevan, et al., 2009).

4.3. Why the 3D models were the eeriest

As expected, the 3D computer models were universally eerier and colder than photographs of their real counterparts. This pattern held even when the 3D computer models were made more attractive with makeup or when the actual person (81-year-old Zlatko) had more wrinkles and blemishes than the model (Fink, Grammer, & Thornhill, 2001; Fink et al., 2008; Jones, Little, Burt, & Perrett, 2004). As also expected, for humans and animals, eeriness followed an inverse logistic function for the realism-consistent transition (MacDorman, Green, et al., 2009; MacDorman, Vasudevan, et al., 2009). Our assumption is that the process of computer sculpting, texturing, and rendering 3D models introduces extraneous realism inconsistency. Although we were unable to eliminate this confound with professional artistry and digital makeup, the same holds for large film studios (Butler & Joschko, 2009; Freedman, 2012).

In addition, entities in the uncanny valley may appropriate an avoidance mechanism targeted at human and other animal threats (MacDorman & Ishiguro, 2006a; Mori, 1970/2012); for example, the

'dead eyes' of a 3D computer model, by resembling those of a corpse, could elicit aversive responses from a fear or disgust system to prevent contact with potential vectors of infection. MacDorman and Entezari (2015) found correlational support for the threat-avoidance theory in a study on individual differences. Sensitivity to reminders of mortality predicted significantly higher eeriness and lower warmth ratings of realism-inconsistent android robots. In other words, the uncanny valley effect was stronger in individuals who felt more disturbed by such events as touching dead bodies, walking through graveyards, and sleeping in a dead man's room.

The uncanny valley hypothesis predicts a negative emotional appraisal of entities that appear and behave not quite human. The effect was in fact strongest when observing the least realistic faces. We do not interpret this as refuting the hypothesis because Mori positioned the uncanny valley to the left—or less human side—of entities that are clearly not human (e.g., a doll, *okina* mask, and *bunraku* puppet in Fig. 3 of Mori, 1970/2012). Mori never argued that to be uncanny an entity must appear ambiguously human. This view should instead be attributed to other authors (Burleigh et al., 2013; Green et al., 2008; Kang, 2009; MacDorman, Vasudevan, et al., 2009; Yamada et al., 2013).

Our findings indicate a need to explore broader continua of stimuli, from abstract human representations, to 3D computer models, to real people. There is also a need to investigate the interplay between category uncertainty, realism inconsistency, and animation. When the faces are animated, the bottom of the valley could shift rightward, toward stimuli that are physically more similar to human beings. But for still faces at least, the findings indicate human character modelers should strive for consistently realistic designs.

Acknowledgments

We greatly appreciate those who have created 3D models and artwork used in this study: Clinton T. Koch for "Emelie," Guile Lindroth (CEO, NextOS, Curitiba, Brazil, www.nextos.com) for "Blond Ann Avatar," adapted for "Juliana," Vivek Varma Kosuri (Rapra Designing Solutions, Hyderabad, India, www.rapra.in) for "Nikon," "washing machine," and "water lily," and Thomas Rudat (Illustrator & 3D Artist, Hannover, Germany, thomas-rudat.cgsociety.org) for "Simona." The following royalty free models were obtained from TurboSquid (www.turbosquid.com): "Ferrari 599 GTB2006" (ID 483862), "Saint Bernard" (ID 421846), and "Lovebird" (ID 659591). We also thank Clinton T. Koch for the photographs "Clint" and "Emelie." The following royalty photographs were obtained: Saint Bernard (ID 10629611) from 123RF (www.123rf.com) and Ingrid (ID 209863), Juliana, "Simona" (ID 60775), and "Zlatko" (ID 473816) from 3D.sk.

We are grateful to Ryan Sukale for developing and maintaining this study's website and experimental applications and to Tyler Burleigh, Marcus Cheetham, Ronald E. Day, Kurt Gray, Stevan Harnad, Wade Mitchell, Himalaya Patel, Roger K. Moore, Steven Sloman, Angela Tinwell, and several anonymous reviewers for their advice on revising the manuscript. This research is supported by the US National Institutes of Health (P20 GM066402).

Appendix A. Manipulation checks

A.1. Animacy vs. realism

In the first round of experiments, animacy (*living vs. inanimate*) and realism (*computer animated vs. real*) categorizations and response times followed a similar pattern. Plots of percentage categorized as *real* (vs. fraction of real) appeared nearly identical in shape to plots of percentage categorized as *living*. The same pattern

appeared for the response times. Although a chi-square test of independence found the difference between percentage categorized as *real* and percentage categorized as *living* to be significant owing to the large number of trials, the effect size was negligible, $\chi^2(1, n = 28,832) = 12.69, p < .001, \phi = .02$. Thus, to avoid redundancy animacy categorizations are not reported.

A.2. Correlation among indices

Table A1 reports the correlations among the four indices: subjective eeriness, warmth, animacy, and realism. Animacy ratings were only available from the first round of the experiments.

A.3. Realism manipulation

As a manipulation check, we conducted three within-group, repeated-measures ANOVAs to investigate the effect of fraction of real on subjective realism ratings for each of the three transitions: diagonal, lower right, and upper left. (Participants rated stimuli on realism in the first and the third round of the experiment.) Subjective realism monotonically increased with fraction of real, approximating the shape of a logistic function. For the two human models, fraction of real significantly affected realism ratings for all three transitions with a large effect size: diagonal, $F(4.18, 1847) = 1427, MSE = 2.22, p < .001, \eta_p^2 = .76$; lower right, $F(4.03, 1785) = 1406, MSE = 2.14, p < .001, \eta_p^2 = .76$; and upper left, $F(4.34, 1926) = 1396, MSE = 1.88, p < .001, \eta_p^2 = .76$. Similar results were found for animals: diagonal, $F(4.60, 2028) = 1208, MSE = 2.13, p < .001, \eta_p^2 = .73$; lower right, $F(4.83, 2146) = 1003, MSE = 2.05, p < .001, \eta_p^2 = .69$; and upper left, $F(4.3, 1904) = 1341, MSE = 1.94, p < .001, \eta_p^2 = .75$; and for objects: diagonal, $F(3.99, 1686) = 310, MSE = 2.85, p < .001, \eta_p^2 = .42$; lower right, $F(4.14, 1768) = 255, MSE = 3.27, p < .001, \eta_p^2 = .37$; and upper left, $F(3.70, 1580) = 286, MSE = 3.20, p < .001, \eta_p^2 = .40$. Realism sensitivity increased with anthropomorphism. These results confirm that the fraction-of-real manipulation was perceived by participants.

Appendix B. Effects of fraction of real on response times

B.1. Human models

For the six human models in the high anthropomorphism group, fraction of real had a significant main effect on log-RTs for each transition with a medium effect size (Fig. 7, top row): diagonal, $F(5.67, 16,764) = 248, MSE = 0.02, p < .001, \eta_p^2 = .08$; lower right, $F(5.61, 16,708) = 186, MSE = 0.02, p < .001, \eta_p^2 = .06$; and upper left, $F(5.74, 16,955) = 217, MSE = 0.02, p < .001, \eta_p^2 = .07$. For each transition, pairwise comparisons showed that the log-RT for the most ambiguous stimulus was significantly longer ($ps < .001$) than all but one stimulus (namely, $\frac{2}{3}$ - $\frac{2}{3}$ foreground-background fraction of real for the diagonal, $\frac{2}{3}$ -1 for the lower-right, and $1-\frac{2}{3}$ for the upper-left transition). (Eyes, eyelashes, and mouth are foreground for humans, and skin, nose, and eyebrows are background.)

Table A1
Correlations among eeriness, warmth, animacy, and realism.

	Eeriness	Warmth	Animacy
Warmth	-.37***		
Animacy	-.06	.43***	
Realism	-.15***	.12***	.81***

*** $p < .001$ (2-tailed).

B.2. Animal models

Fraction of real had a significant main effect on the log-RTs for each transition with a medium effect size (Fig. 7, middle row): diagonal, $F(5.62, 5022) = 91.81, MSE = 0.02, p < .001, \eta_p^2 = .09$; lower right, $F(5.69, 5085) = 82.51, MSE = 0.02, p < .001, \eta_p^2 = .09$; and upper left, $F(5.63, 5027) = 90.34, MSE = 0.02, p < .001, \eta_p^2 = .09$. For each transition, pairwise comparisons showed that the log-RT for the most ambiguous stimulus was significantly longer ($ps < .001$) than for all but one stimulus ($\frac{2}{3}$ - $\frac{2}{3}$ foreground-background fraction of real for the diagonal, $\frac{1}{3}$ -1 for the lower-right, and $1-\frac{2}{3}$ for the upper-left transition).

B.3. Object models

Although fraction of real had a significant main effect on log-RTs in each transition, the effect size was negligible (Fig. 7, bottom row): diagonal, $F(5.94, 8130) = 3.22, MSE = 0.02, p = .004, \eta_p^2 = .00$; lower right, $F(5.86, 8027) = 3.07, MSE = 0.03, p < .01, \eta_p^2 = .00$; and upper left, $F(5.92, 8099) = 6.15, MSE = 0.03, p < .001, \eta_p^2 = .00$. Unlike in humans and animals, pairwise comparisons showed that the log-RT for the most ambiguous stimulus was only significantly longer than the 0% real stimulus in the diagonal and lower-right transition ($ps < .001$) but significantly longer than four stimuli in the upper-left transition: 0-0, $\frac{1}{3}$ -0, $\frac{2}{3}$ -0, and 1-0 foreground-background fraction of real ($ps < .01$).

Appendix C. Detailed pairwise comparisons for testing H2

For Tables C1–C8, per-test α was set using the Bonferroni-Holm correction. Boldface indicates the consistency-reduced stimulus was significantly eerier or colder for the compared foreground-background fractions of real.

C.1. Human models

See Tables C1–C4.

Table C1

Pairwise comparisons of eeriness ratings for humans, diagonal vs. lower-right transition.

Comparison	t value	df	p value	α level
$\frac{1}{6}$ - $\frac{1}{6}$ vs. $0-\frac{1}{3}$	-2.78	1167	.003	.025
$\frac{1}{3}$ - $\frac{1}{3}$ vs. $0-\frac{2}{3}$	-7.03	1167	<.001	.010
$\frac{1}{2}$ - $\frac{1}{2}$ vs. $0-1$	-20.16	1168	<.001	.013
$\frac{2}{3}$ - $\frac{2}{3}$ vs. $\frac{1}{3}-1$	-14.89	1168	<.001	.017
$\frac{5}{6}$ - $\frac{5}{6}$ vs. $\frac{2}{3}-1$	-2.15	1167	.016	.050

Boldface indicates significance with Bonferroni-Holm correction.

Table C2

Pairwise comparisons of eeriness ratings for humans, diagonal vs. upper-left transition.

Comparison	t value	df	p value	α level
$\frac{1}{6}$ - $\frac{1}{6}$ vs. $\frac{1}{3}-0$	1.43	1168	.077	.050
$\frac{1}{3}$ - $\frac{1}{3}$ vs. $\frac{2}{3}-0$	2.97	1167	.002	.025
$\frac{1}{2}$ - $\frac{1}{2}$ vs. $1-0$	-10.28	1168	<.001	.010
$\frac{2}{3}$ - $\frac{2}{3}$ vs. $1-\frac{1}{3}$	-13.85	1170	<.001	.013
$\frac{5}{6}$ - $\frac{5}{6}$ vs. $1-\frac{2}{3}$	-5.22	1169	<.001	.017

Boldface indicates significance with Bonferroni-Holm correction.

Table C3

Pairwise comparisons of warmth ratings for humans, diagonal vs. lower-right transition.

Comparison	<i>t</i> value	<i>df</i>	<i>p</i> value	α level
$\frac{1}{6}$ – $\frac{1}{6}$ vs. 0 – $\frac{1}{3}$	0.63	1168	.264	.050
$\frac{1}{3}$ – $\frac{1}{3}$ vs. 0 – $\frac{2}{3}$	6.38	1167	<.001	.010
$\frac{1}{2}$ – $\frac{1}{2}$ vs. 0 – 1	15.51	1168	<.001	.013
$\frac{2}{3}$ – $\frac{2}{3}$ vs. $\frac{1}{3}$ – 1	13.32	1167	<.001	.017
$\frac{5}{6}$ – $\frac{5}{6}$ vs. $\frac{2}{3}$ – 1	3.11	1166	.001	.025

Boldface indicates significance with Bonferroni-Holm correction.

Table C4

Pairwise comparisons of warmth ratings for humans, diagonal vs. upper-left transition.

Comparison	<i>t</i> value	<i>df</i>	<i>p</i> value	α level
$\frac{1}{6}$ – $\frac{1}{6}$ vs. $\frac{1}{3}$ – 0	–1.98	1169	.024	.050
$\frac{1}{3}$ – $\frac{1}{3}$ vs. $\frac{2}{3}$ – 0	–3.45	1167	.001	.017
$\frac{1}{2}$ – $\frac{1}{2}$ vs. 1 – 0	4.35	1168	<.001	.010
$\frac{2}{3}$ – $\frac{2}{3}$ vs. 1 – $\frac{1}{3}$	8.68	1169	<.001	.013
$\frac{5}{6}$ – $\frac{5}{6}$ vs. 1 – $\frac{2}{3}$	2.64	1169	.004	.025

Boldface indicates significance with Bonferroni-Holm correction.

C.2. Animal models

See Tables C5–C8.

Table C5

Pairwise comparisons of eeriness ratings for animals, diagonal vs. lower-right transition.

Comparison	<i>t</i> value	<i>df</i>	<i>p</i> value	α level
$\frac{1}{6}$ – $\frac{1}{6}$ vs. 0 – $\frac{1}{3}$	0.89	445	.186	.050
$\frac{1}{3}$ – $\frac{1}{3}$ vs. 0 – $\frac{2}{3}$	–1.48	446	.070	.025
$\frac{1}{2}$ – $\frac{1}{2}$ vs. 0 – 1	–7.76	446	<.001	.010
$\frac{2}{3}$ – $\frac{2}{3}$ vs. $\frac{1}{3}$ – 1	–5.66	445	<.001	.013
$\frac{5}{6}$ – $\frac{5}{6}$ vs. $\frac{2}{3}$ – 1	–2.92	443	.002	.017

Boldface indicates significance with Bonferroni-Holm correction.

Table C6

Pairwise comparisons of eeriness ratings for animals, diagonal vs. upper-left transition.

Comparison	<i>t</i> value	<i>df</i>	<i>p</i> value	α level
$\frac{1}{6}$ – $\frac{1}{6}$ vs. $\frac{1}{3}$ – 0	–1.06	444	.146	.050
$\frac{1}{3}$ – $\frac{1}{3}$ vs. $\frac{2}{3}$ – 0	–3.11	446	.001	.017
$\frac{1}{2}$ – $\frac{1}{2}$ vs. 1 – 0	–9.67	444	<.001	.010
$\frac{2}{3}$ – $\frac{2}{3}$ vs. 1 – $\frac{1}{3}$	–7.91	444	<.001	.013
$\frac{5}{6}$ – $\frac{5}{6}$ vs. 1 – $\frac{2}{3}$	–2.54	442	.006	.025

Boldface indicates significance with Bonferroni-Holm correction.

Table C7

Pairwise comparisons of warmth ratings for animals, diagonal vs. lower-right transition.

Comparison	<i>t</i> value	<i>df</i>	<i>p</i> value	α level
$\frac{1}{6}$ – $\frac{1}{6}$ vs. 0 – $\frac{1}{3}$	0.93	446	.178	.025
$\frac{1}{3}$ – $\frac{1}{3}$ vs. 0 – $\frac{2}{3}$	–1.99	447	.024	.013
$\frac{1}{2}$ – $\frac{1}{2}$ vs. 0 – 1	5.04	447	<.001	.010
$\frac{2}{3}$ – $\frac{2}{3}$ vs. $\frac{1}{3}$ – 1	1.29	446	.100	.017
$\frac{5}{6}$ – $\frac{5}{6}$ vs. $\frac{2}{3}$ – 1	0.40	444	.343	.050

Boldface indicates significance with Bonferroni-Holm correction.

Table C8

Pairwise comparisons of warmth ratings for animals, diagonal vs. upper-left transition.

Comparison	<i>t</i> value	<i>df</i>	<i>p</i> value	α level
$\frac{1}{6}$ – $\frac{1}{6}$ vs. $\frac{1}{3}$ – 0	2.56	445	.006	.025
$\frac{1}{3}$ – $\frac{1}{3}$ vs. $\frac{2}{3}$ – 0	4.05	447	<.001	.010
$\frac{1}{2}$ – $\frac{1}{2}$ vs. 1 – 0	9.73	445	<.001	.013
$\frac{2}{3}$ – $\frac{2}{3}$ vs. 1 – $\frac{1}{3}$	6.98	445	<.001	.017
$\frac{5}{6}$ – $\frac{5}{6}$ vs. 1 – $\frac{2}{3}$	0.17	443	.433	.050

Boldface indicates significance with Bonferroni-Holm correction.

Appendix D. Supplementary material

Supplementary data associated with this article can be found, in the online version, at <http://dx.doi.org/10.1016/j.cognition.2015.09.019>.

References

- Bartneck, C., Kanda, T., Ishiguro, H., & Hagita, N. (2007). Is the uncanny valley an uncanny cliff? In *Proceedings of the 16th IEEE international symposium on robot and human interactive communication* (pp. 368–373). New York: IEEE Press. <http://dx.doi.org/10.1109/ROMAN.2007.4415111>.
- Bateson, M., Nettle, D., & Roberts, G. (2006). Cues of being watched enhance cooperation in a real-world setting. *Biology Letters*, 2(3), 412–414. <http://dx.doi.org/10.1098/rsbl.2006.0509>.
- Beale, J. M., & Keil, F. C. (1995). Categorical effects in the perception of faces. *Cognition*, 57(3), 217–239. [http://dx.doi.org/10.1016/0010-0277\(95\)00669-X](http://dx.doi.org/10.1016/0010-0277(95)00669-X).
- Bell, G. (1967). The automobile buyer after purchase. *Journal of Marketing*, 31(3), 12–16.
- Burleigh, T. J., & Schoenherr, J. R. (2014). A reappraisal of the uncanny valley: Categorical perception or frequency-based sensitization? *Frontiers in Psychology*, 5, 1488. <http://dx.doi.org/10.3389/fpsyg.2014.01488>.
- Burleigh, T. J., Schoenherr, J. R., & Lacroix, G. L. (2013). Does the uncanny valley exist? An empirical test of the relationship between eeriness and the human likeness of digitally created faces. *Computers in Human Behavior*, 29(3), 759–771. <http://dx.doi.org/10.1016/j.chb.2012.11.021>.
- Butler, M., & Joschko, L. (2009). Final fantasy or the incredibles: Ultra-realistic animation, aesthetic engagement and the uncanny valley. *Animation Studies*, 4, 55–63.
- Campbell, R., Pascalis, O., Coleman, M., Wallace, S. B., & Benson, P. J. (1997). Are faces of different species perceived categorically by human observers? *Proceedings of the Royal Society B: Biological Sciences*, 264, 1429–1434. <http://dx.doi.org/10.1098/rspb.1997.0199>.
- Cheetham, M., Pavlovic, I., Jordan, N., Suter, P., & Jäncke, L. (2013). Category processing and the human likeness dimension of the uncanny valley hypothesis: Eye-tracking data. *Frontiers in Psychology*, 4. <http://dx.doi.org/10.3389/fpsyg.2013.00108> Article 108.
- Cheetham, M., Suter, P., & Jäncke, L. (2011). The human likeness dimension of the “uncanny valley hypothesis”: Behavioral and functional MRI findings. *Frontiers in Human Neuroscience*, 5(125), 1–14. <http://dx.doi.org/10.3389/fnhum.2011.00126>.
- Cheetham, M., Suter, P., & Jäncke, L. (2014). Perceptual discrimination difficulty and familiarity in the uncanny valley: More like a “happy valley”. *Frontiers in Psychology*, 5, 1219. <http://dx.doi.org/10.3389/fpsyg.2014.01219>.
- Cohen, J. (1992). A power primer. *Psychological Bulletin*, 112(1), 155–159. <http://dx.doi.org/10.1037/0033-2909.112.1.155>.
- Curtis, V., Aunger, R., & Rabie, T. (2004). Evidence that disgust evolved to protect from risk of disease. *Proceedings of the Royal Society of London: Biological Sciences*, 271(Suppl. 4), S131–S133. <http://dx.doi.org/10.1098/rsbl.2003.0144>.
- Elliot, A. J., & Devine, P. G. (1994). On the motivational nature of cognitive dissonance: Dissonance as psychological discomfort. *Journal of Personality and Social Psychology*, 67(3), 382–394. <http://dx.doi.org/10.1037/0022-3514.67.3.382>.
- Emery, N. J. (2000). The eyes have it: The neuroethology, function and evolution of social gaze. *Neuroscience and Biobehavioral Reviews*, 24, 581–604. [http://dx.doi.org/10.1016/S0149-7634\(00\)00025-7](http://dx.doi.org/10.1016/S0149-7634(00)00025-7).
- Etcoff, N. L., & Magee, J. J. (1992). Categorical perception of facial expressions. *Cognition*, 44(3), 227–240. [http://dx.doi.org/10.1016/0010-0277\(92\)90002-Y](http://dx.doi.org/10.1016/0010-0277(92)90002-Y).
- Etcoff, N. L., Stock, S., Haley, L. E., Vickery, S. A., & House, D. M. (2011). Cosmetics as a feature of the extended human phenotype: Modulation of the perception of biologically important facial signals. *PLoS One*, 6(10), e25656. <http://dx.doi.org/10.1371/journal.pone.0025656>.
- Feldman, N. H., Griffiths, T. L., & Morgan, J. L. (2009). The influence of categories on perception: Explaining the perceptual magnet effect as optimal statistical inference. *Psychological Review*, 116(4), 752–782. <http://dx.doi.org/10.1037/a0017196>.
- Fink, B., Grammer, K., & Thornhill, R. (2001). Human (*Homo sapiens*) facial attractiveness in relation to skin texture and color. *Journal of Comparative Psychology*, 115(1), 92–99. <http://dx.doi.org/10.1037/0735-7036.115.1.92>.
- Fink, B., Matts, P. J., Klिंगenberg, H., Kuntze, S., Weege, B., & Grammer, K. (2008). Visual attention to variation in female facial skin color distribution. *Journal of Cosmetic Dermatology*, 7(2), 155–161.
- Fox, E., & Damjanovic, L. (2006). The eyes are sufficient to produce a threat superiority effect. *Emotion*, 6(3), 534.
- Freedman, Y. (2012). Is it real... or is it motion capture? The battle to redefine animation in the age of digital performance. *The Velvet Light Trap*, 69, 38–49. <http://dx.doi.org/10.1353/vlt.2012.0001>.
- Friston, K. (2010). The free-energy principle: A unified brain theory? *Nature Reviews Neuroscience*, 11, 127–138. <http://dx.doi.org/10.1038/nrn2787>.
- Gawronski, B., & Strack, F. (2004). On the propositional nature of cognitive consistency: Dissonance changes explicit, but not implicit attitudes. *Journal of Experimental Social Psychology*, 40, 535–542. <http://dx.doi.org/10.1016/j.jesp.2003.10.005>.

- Gray, K., & Wegner, D. M. (2012). Feeling robots and human zombies: Mind perception and the uncanny valley. *Cognition*, 125, 125–130. <http://dx.doi.org/10.1016/j.cognition.2012.06.007>.
- Green, R. D., MacDorman, K. F., Ho, C.-C., & Vasudevan, S. K. (2008). Sensitivity to the proportions of faces that vary in human likeness. *Computers in Human Behavior*, 24(5), 2456–2474. <http://dx.doi.org/10.1016/j.chb.2008.02.019>.
- Hanson, D., Olney, A., Prilliman, S., Mathews, E., Zielke, M., Hammons, D., ... Stephanou, H. (2005). Upending the uncanny valley. *Proceedings of the twentieth national conference on artificial intelligence*. Menlo Park, CA: AAAI Press (pp. 1728–1729). Menlo Park, CA: AAAI Press.
- Harnad, S. (1987). Category induction and representation. In S. Harnad (Ed.), *Categorical perception: The groundwork of cognition* (pp. 535–565). New York, NY: Cambridge University Press.
- Ho, C.-C., MacDorman, K. F., & Pramono, Z. A. D. (2008). Human emotion and the uncanny valley: A GLM, MDS, and Isomap analysis of robot video ratings. In *Proceedings of the third ACM/IEEE international conference on human-robot interaction* (pp. 169–176). <http://dx.doi.org/10.1145/1349822.1349845>.
- Ho, C.-C., & MacDorman, K. F. (2010). Revisiting the uncanny valley theory: Developing and validating an alternative to the Godspeed indices. *Computers in Human Behavior*, 26(6), 1508–1518. <http://dx.doi.org/10.1016/j.chb.2010.05.015>.
- Iverson, P., & Kuhl, P. K. (1995). Mapping the perceptual magnet effect for speech using signal detection theory and multidimensional scaling. *Journal of the Acoustical Society of America*, 97(1), 553–562. <http://dx.doi.org/10.1121/1.412280>.
- James, T. W., Potter, R. F., Lee, S. K., Kim, S., Stevenson, R. A., & Lang, A. (2015). How realistic should avatars be? An initial fMRI investigation of activation of the face perception network by real and animated faces. *Journal of Media Psychology*, 27(3), 109–117. <http://dx.doi.org/10.1027/1864-1105/a000156>.
- Jentsch, E. (1906/1997). On the psychology of the uncanny (R. Sellars, Trans.). *Angelaki*, 2(1), 7–16. <http://dx.doi.org/10.1080/09697259708571910>.
- Jones, B. C., Little, A. C., Burt, D. M., & Perrett, D. I. (2004). When facial attractiveness is only skin deep. *Perception*, 33(5), 569–576. <http://dx.doi.org/10.1068/p3463>.
- Kang, M. (2009). The ambivalent power of the robot. *Antennae*, 1(9), 47–58.
- Lewkowicz, D. J., & Ghazanfar, A. A. (2012). The development of the uncanny valley in infants. *Developmental Psychobiology*, 54(2), 124–132. <http://dx.doi.org/10.1002/dev.20583>.
- Looser, C. E., & Wheatley, T. (2010). The tipping point of animacy: How, when, and where we perceive life in a face. *Psychological Science*, 21(12), 1854–1862. <http://dx.doi.org/10.1177/0956797610388044>.
- MacDorman, K. F., & Entezari, S. (2015). Individual differences predict sensitivity to the uncanny valley. *Interaction Studies*. IS-D-13-00026R2.
- MacDorman, K. F., Green, R. D., Ho, C.-C., & Koch, C. (2009). Too real for comfort: Uncanny responses to computer generated faces. *Computers in Human Behavior*, 25(3), 695–710. <http://dx.doi.org/10.1016/j.chb.2008.12.026>.
- MacDorman, K. F., & Ishiguro, H. (2006a). The uncanny advantage of using androids in social and cognitive science research. *Interaction Studies*, 7(3), 297–337. <http://dx.doi.org/10.1075/is.7.3.03mac>.
- MacDorman, K. F., & Ishiguro, H. (2006b). Opening Pandora's uncanny box: Reply to commentaries on "The uncanny advantage of using androids in social and cognitive science research". *Interaction Studies*, 7(3), 361–368. <http://dx.doi.org/10.1075/is.7.3.10mac>.
- MacDorman, K. F., Srinivas, P., & Patel, H. (2013). The uncanny valley does not interfere with level 1 visual perspective taking. *Computers in Human Behavior*, 29(4), 1671–1685. <http://dx.doi.org/10.1016/j.chb.2013.01.051>.
- MacDorman, K. F., Vasudevan, S. K., & Ho, C.-C. (2009). Does Japan really have robot mania? Comparing attitudes by implicit and explicit measures. *AI & Society*, 23(4), 485–510. <http://dx.doi.org/10.1007/s00146-008-0181-2>.
- Matsuda, Y. T., Okamoto, Y., Ida, M., Okanoya, K., & Myowa-Yamakoshi, M. (2012). Infants prefer the faces of strangers or mothers to morphed faces: The uncanny valley between social novelty and familiarity. *Biology Letters*, 8(5), 725–728. <http://dx.doi.org/10.1098/rsbl.2012.0346>.
- McKelvie, S. J. (1976). The role of eyes and mouth in the memory of a face. *The American Journal of Psychology*, 89, 311–323. <http://dx.doi.org/10.2307/1421414>.
- Meah, L. F., & Moore, R. K. (2014). The uncanny valley: A focus on misaligned cues. *Social Robotics*, 8755, 256–265. http://dx.doi.org/10.1007/978-3-319-11973-1_26.
- Misselhorn, C. (2009). Empathy with inanimate objects and the uncanny valley. *Minds and Machines*, 19, 345–459. <http://dx.doi.org/10.1007/s11023-009-9158-2>.
- Mitchell, W. J., Szerszen, K. A., Sr., Lu, A. S., Schermerhorn, P. W., Scheutz, M., & MacDorman, K. F. (2011). A mismatch in the human realism of face and voice produces an uncanny valley. *i-Perception*, 2(1), 10–12. <http://dx.doi.org/10.1068/i0415>.
- Moore, R. K. (2012). A Bayesian explanation of the 'uncanny valley' effect and related psychical phenomena. *Scientific Reports*, 2(864), 1–5. <http://dx.doi.org/10.1038/srep00864>.
- Moosa, M. M., & Ud-Dean, S. M. M. (2010). Danger avoidance: An evolutionary explanation of the uncanny valley. *Biological Theory*, 5(1), 12–14. http://dx.doi.org/10.1162/BIOT_a_00016.
- Mori, M. (1970/2012). The uncanny valley (K. F. MacDorman & N. Kageki, Trans.). *IEEE Robotics and Automation*, 19(2), 98–100. <http://dx.doi.org/10.1109/MRA.2012.2192811>.
- Mulhern, R., Fieldman, G., Hussey, T., Lévêque, J. L., & Pineau, P. (2003). Do cosmetics enhance female Caucasian facial attractiveness? *International Journal of Cosmetics Science*, 25(4), 199–205. <http://dx.doi.org/10.1046/j.1467-2494.2003.00188.x>.
- Piwiek, L., McKay, L. S., & Pollick, F. E. (2014). Empirical evaluation of the uncanny valley hypothesis fails to confirm the predicted effect of motion. *Cognition*, 130(3), 271–277. <http://dx.doi.org/10.1016/j.cognition.2013.11.001>.
- Pollick, F. E. (2010). In search of the uncanny valley. *Lecture Notes of the Institute for Computer Sciences, Social Informatics and Telecommunications Engineering*, 40(4), 69–78. http://dx.doi.org/10.1007/978-3-642-12630-7_8.
- Puce, A., Allison, T., Bentin, S., Gore, J. C., & McCarthy, G. (1998). Temporal cortex activation in humans viewing eye and mouth movements. *The Journal of Neuroscience*, 18(6), 2188–2199.
- Quinsey, V. L., Ketsetzis, M., Earls, C., & Karamanoukian, A. (1996). Viewing time as a measure of sexual interest. *Ethology and Sociobiology*, 17(5), 341–354. [http://dx.doi.org/10.1016/S0162-3095\(96\)00060-X](http://dx.doi.org/10.1016/S0162-3095(96)00060-X).
- Ramey, C. H. (2005). The uncanny valley of similarities concerning abortion, baldness, heaps of sand, and humanlike robots. In *Views of the Uncanny Valley workshop, IEEE-RAS international conference on humanoid robots*, December 5–7, 2005, Tsukuba, Japan.
- Rao, R. P., & Ballard, D. H. (1999). Predictive coding in the visual cortex: A functional interpretation of some extra-classical receptive-field effects. *Nature Neuroscience*, 2, 79–87. <http://dx.doi.org/10.1038/4580>.
- Saygin, A. P., Chaminade, T., Ishiguro, H., Driver, J., & Frith, C. (2012). The thing that should not be: Predictive coding and the uncanny valley in perceiving human and humanoid robot actions. *Social Cognitive and Affective Neuroscience*, 7(4), 413–422. <http://dx.doi.org/10.1093/scan/nsr025>.
- Seyama, J., & Nagayama, R. S. (2007). The uncanny valley: The effect of realism on the impression of artificial human faces. *Presence: Teleoperators and Virtual Environments*, 16(4), 337–351. <http://dx.doi.org/10.1162/pres.16.4.337>.
- Steckenfinger, S. A., & Ghazanfar, A. A. (2009). Monkey visual behavior falls into the uncanny valley. *Proceedings of the National Academy of Sciences*, 106(43), 18362–18366. <http://dx.doi.org/10.1073/pnas.0910063106>.
- Thompson, J. C., Trafton, J. G., & McKnight, P. (2011). The perception of humanness from the movements of synthetic agents. *Perception*, 40(6), 695–704. <http://dx.doi.org/10.1068/p6900>.
- Tinwell, A., Grimshaw, M., & Abdel Nabi, D. (2015). The effect of onset asynchrony in audio visual speech and the uncanny valley in virtual characters. *International Journal of Mechanisms and Robotic Systems*, 2(2), 97–110. <http://dx.doi.org/10.1504/IJMRS.2015.068991>.
- Tinwell, A., Grimshaw, M., Abdel Nabi, D., & Williams, A. (2011). Facial expression of emotion and perception of the uncanny valley in virtual characters. *Computers in Human Behavior*, 27(2), 741–749. <http://dx.doi.org/10.1016/j.chb.2010.10.018>.
- Tinwell, A., Grimshaw, M., & Williams, A. (2011). The uncanny wall. *International Journal of Arts and Technology*, 4(3), 326–341. <http://dx.doi.org/10.1504/IJART.2011.041485>.
- Tinwell, A., & Sloan, R. J. S. (2014). Children's perception of uncanny human-like virtual characters. *Computers in Human Behavior*, 36, 286–296. <http://dx.doi.org/10.1016/j.chb.2014.03.073>.
- Tondu, B., & Bardou, N. (2011). A new interpretation of Mori's uncanny valley for future humanoid robots. *International Journal of Robotics and Automation*, 26(3), 337–348. <http://dx.doi.org/10.2316/journal.206.2011.3.206-3348>.
- Yamada, Y., Kawabe, T., & Ihaya, K. (2013). Categorization difficulty is associated with negative evaluation in the "uncanny valley" phenomenon. *Japanese Psychological Research*, 55(1), 20–32. <http://dx.doi.org/10.1111/j.1468-5884.2012.00538.x>.