









Mimosa 1976 Vol. 31
Jacksonville State University,
Jacksonville, Alabama
Pat Colquitt, Editor
Constance Lurier, Associate Editor

*Tracks ...
Tracksof time ...
our time ...
opening almost
two centuries ago
with expressions
of those hearts!.*



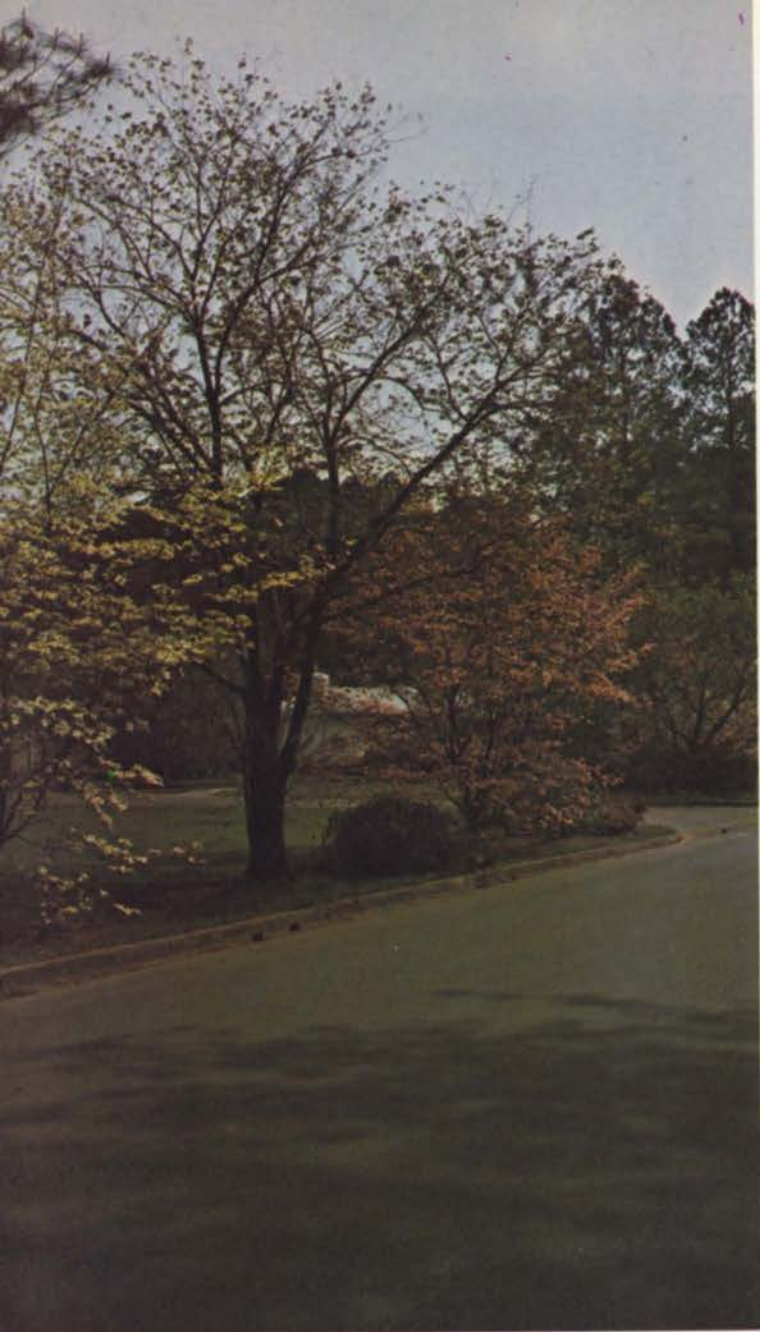

"We hold these truths
to be self-evident
that all men
are created equal,
that they are endowed
by their Creator
with certain
unalienable rights,
that among these are
Life, Liberty, and
the pursuit of
Happiness...
these United Colonies
are and of right
ought to be
Independent States...
We mutually pledge
to each other our
Lives and Fortunes
and Sacred Honor."



*And with that pledge
began the slow, tortuous journey
toward becoming a nation,
a free people . . .*





*... living,
working
learning ...
in towns, microcosms of
that nation...*

*... farm communities,
some putting up
a general store and
moving into commerce...
and even some towns
founding colleges.*



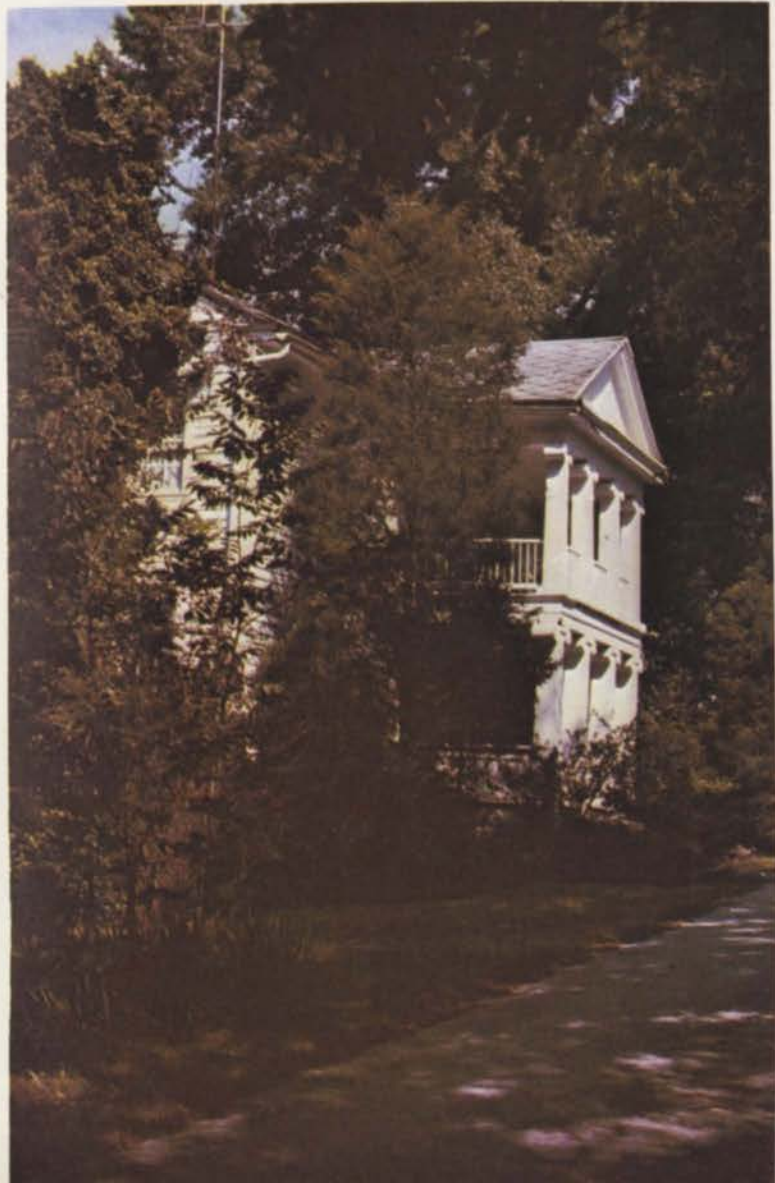
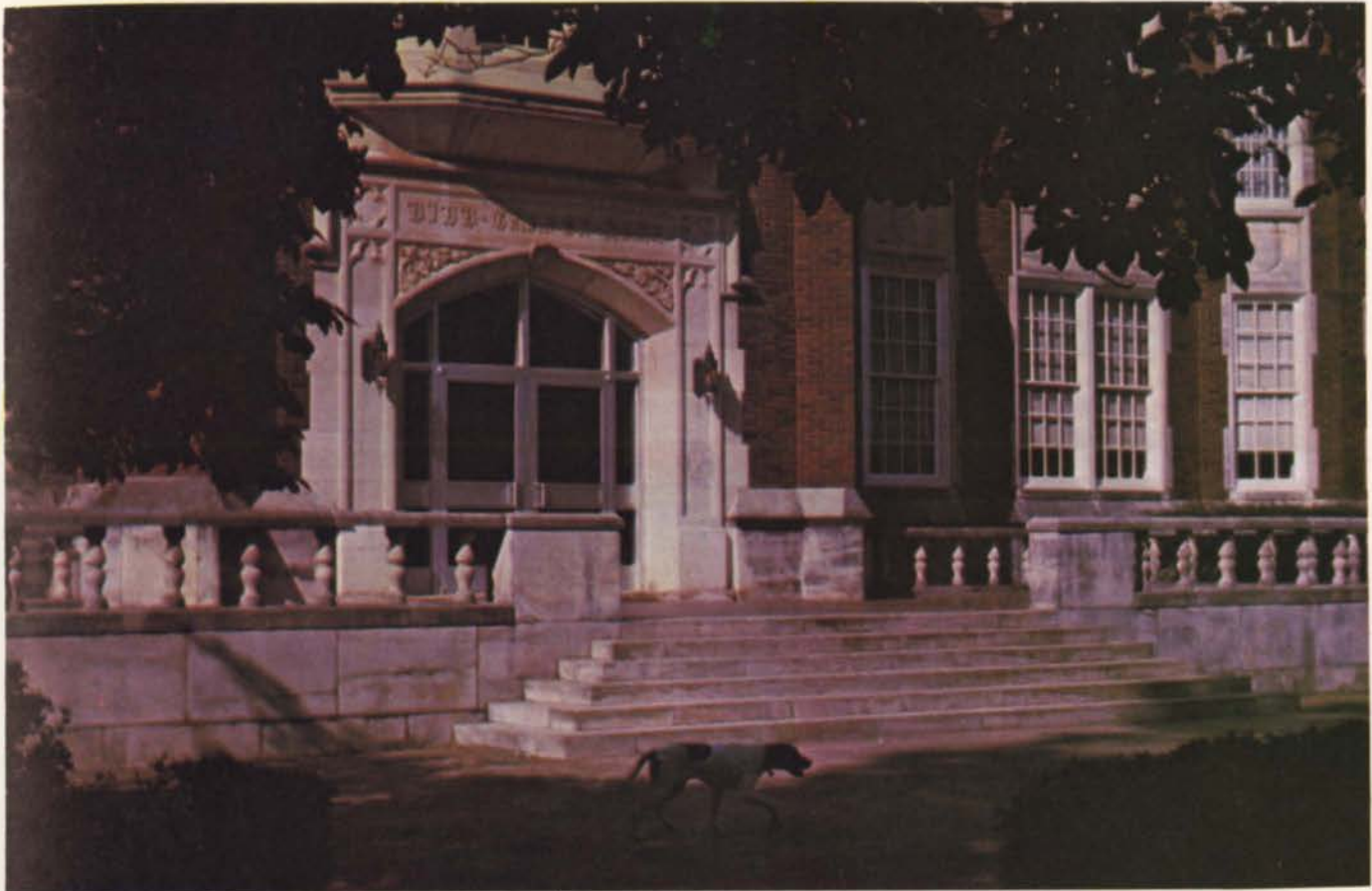

*Time's tracks have struggled
along dark roads, too . . .
periods of oppression
of blacks, women, and the poor
of all those communities
in our country . . .
periods when
the ideal seemed lost
but always a leader
dreamed a dream. . .*



*...the spark of the ideal
smoldered and flamed again.*



*These people
have
progressed
through
the years
at our college.*



"Jacksonville has always been
education minded...

there were lots
of private schools here
in the 19th century.

The people here got up the money
and started the Grange College.

Then in 1883, I believe it was,
the state legislature passed an act
founding normal schools
in four towns...
one of them was J'ville.



In 1929, this school
went to a four year teacher's college...
It was a right good one, too.



Some time around—
let's see,
around 1950,
the name
was changed to
Jacksonville
State College."



*It's always been a school
for the common people...
an education
is just so inexpensive at JCU,
being state supported...*





*.. and there has always been
great opportunity for
student financial aid, too.
Almost anyone who wants to
can get an education here.*

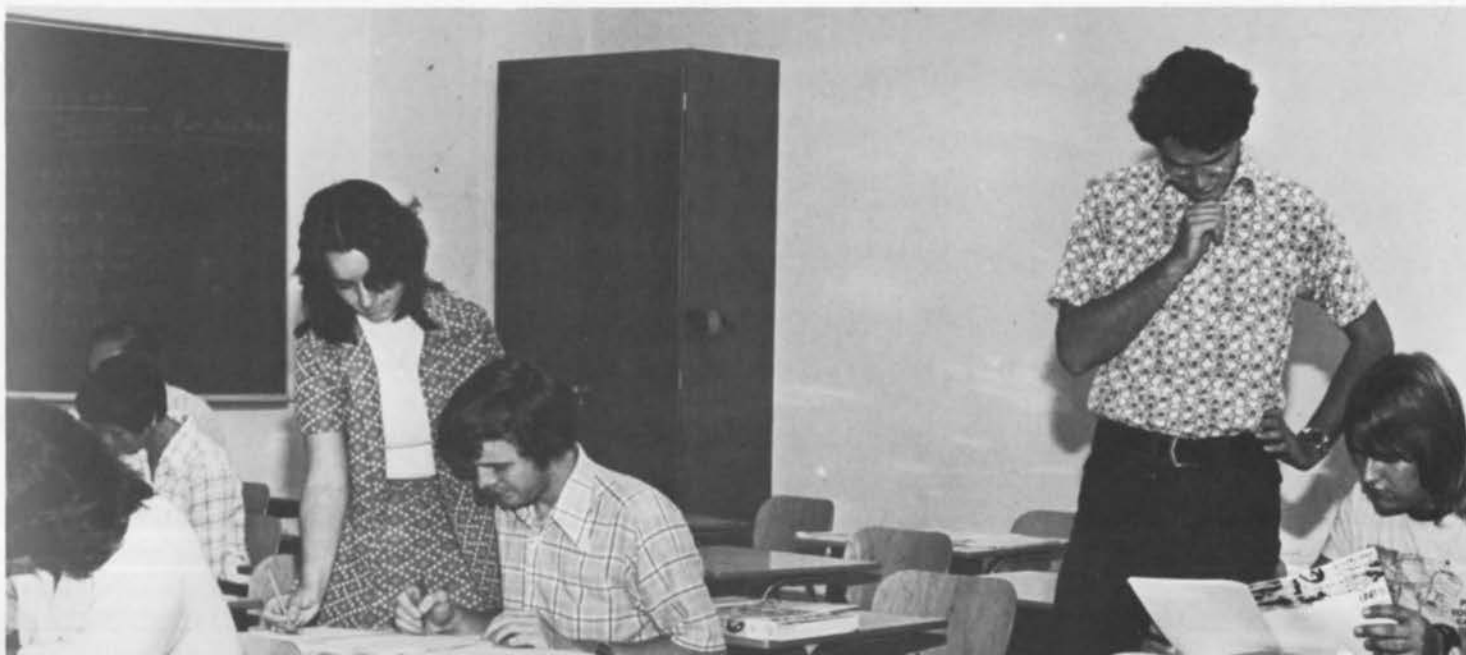

*Jacksonville has women
enrolled in every area
with many different
professions in mind...*



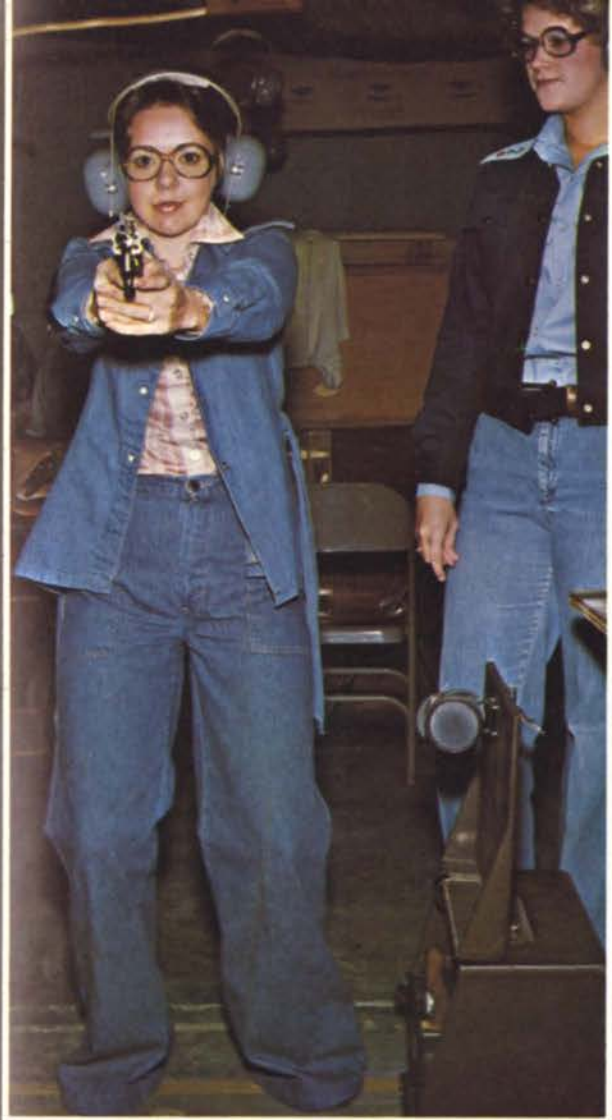

*...but when
women first
started leaving
home to get
schooling,
teaching and
secretarial work
were of the few
professions
open to them.*



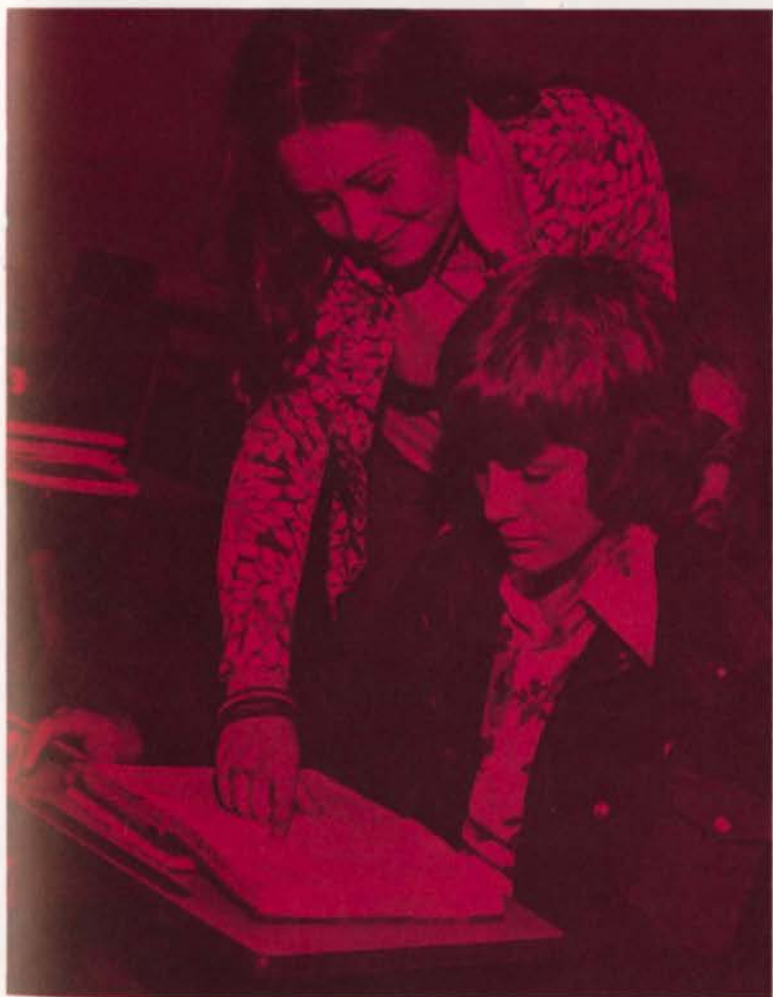

*Restrictions on women
have become more liberal...*

*later curfew...
private keys to dorms...
weekend visiting hours
men in women's dorms...*





*... and women
can visit men's dorms
all during the week.*



*Black pride,
along with enrollment,
has become highly developed...*



*... black fraternities
and sororities
with their projects
and fun activities...*



*... sports ...
ballerinas.*



*Meal ticket and
campus residence requirements
have loosened up...
optional meal ticket plan...
Only freshmen
have to live on campus.*

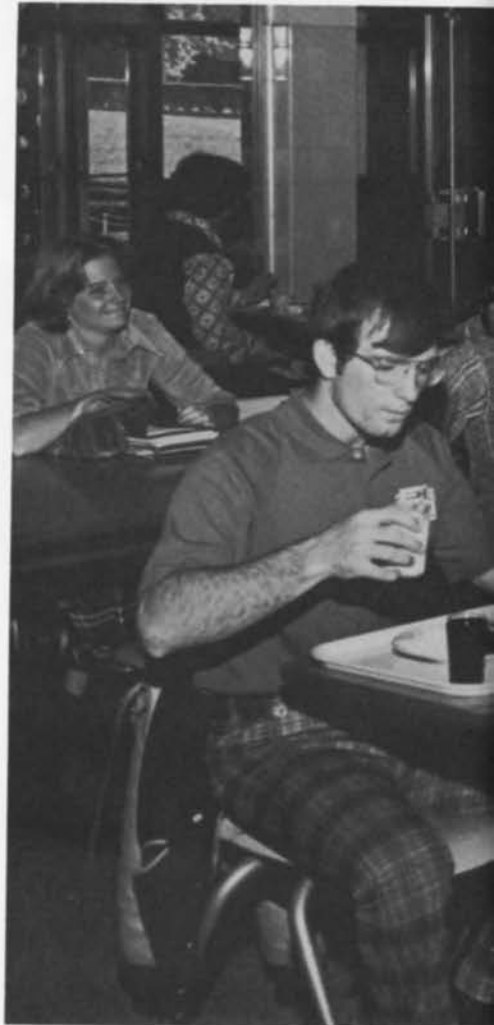



*This freedom
has brought
a mass movement
of students
to apartment living...*



*... and the ultimate question —
to cook or not to cook ...
learning to cook
and share expenses ...*





*or regularly haunting
the eating spots
which have sprung up
all over Jacksonville.*



Greater mobility
Produced by the automobile
has added many changes...
flying trips to Atlanta,
Birmingham,
or even Florida...
or just short jaunts
down the road
to Germania Springs.





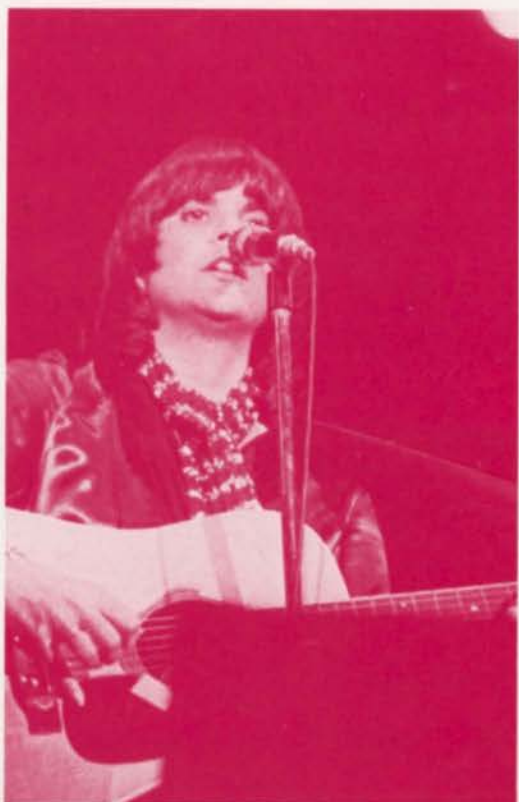

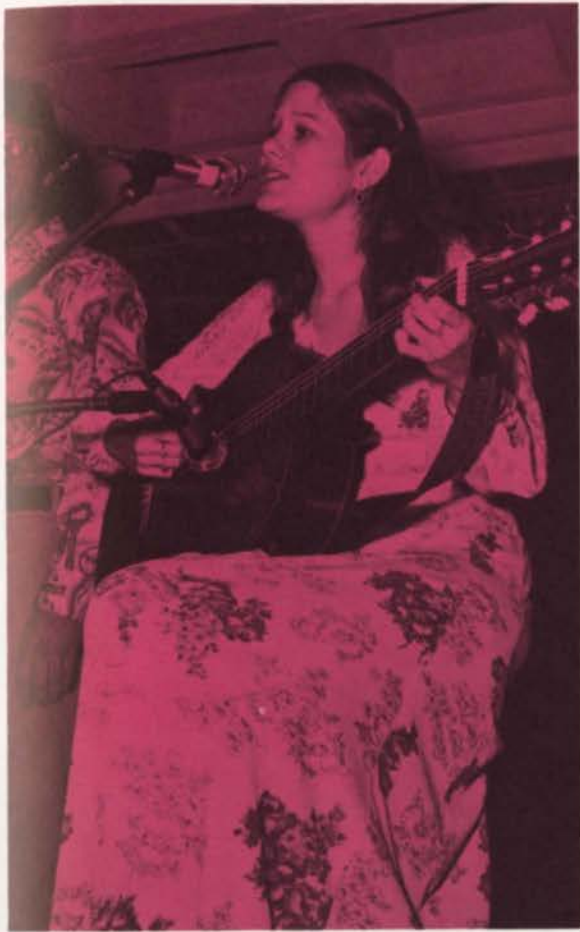

*Also,
with increased mobility,
artists of all styles
perform here through
Community Concert Series
and SGA activities.*







The International House is active with students from all over the world, taking part in many JSU activities.



*Athletic teams now travel
hundreds of miles
for competition.*

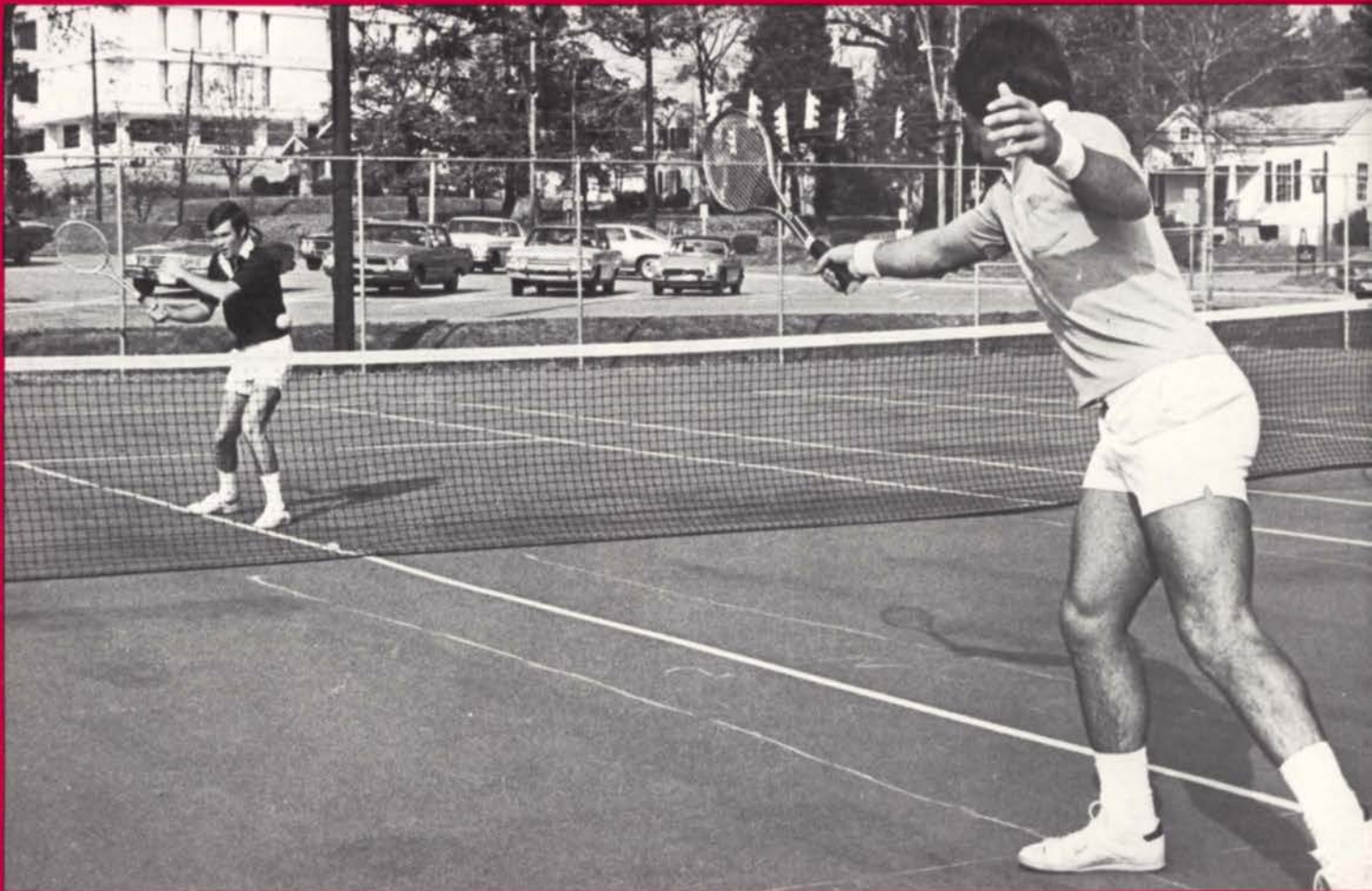
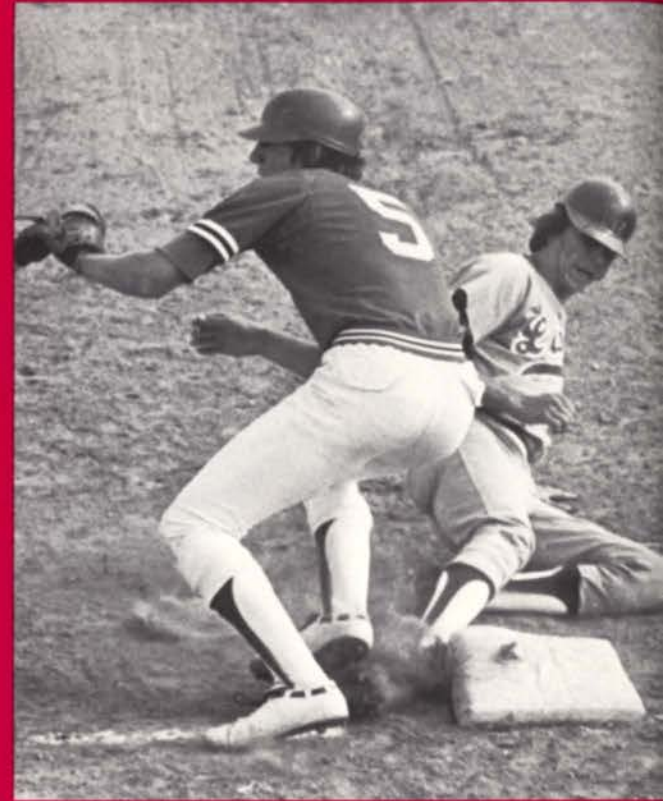

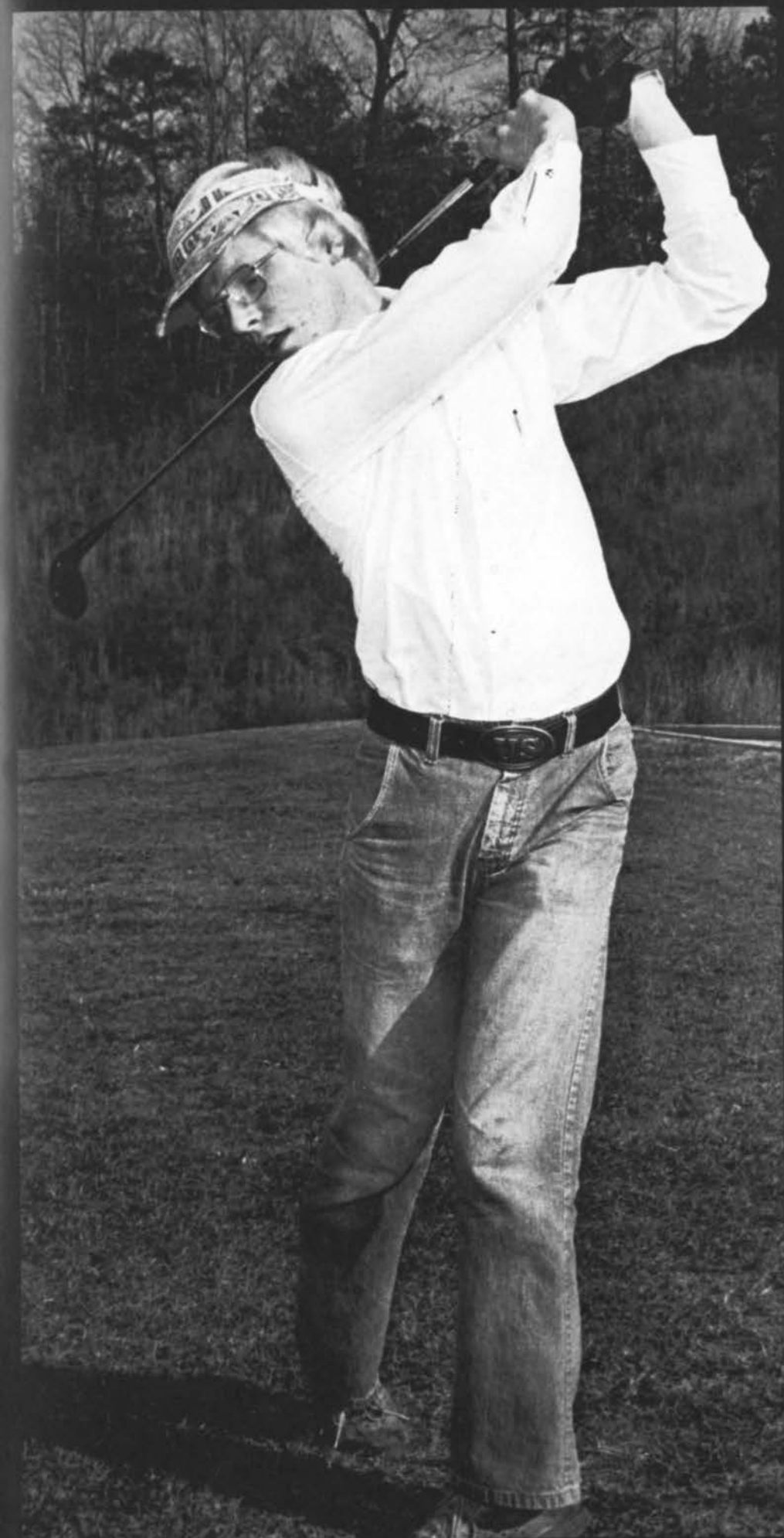

*Social life at Jacksonville
has changed its whole style
with the onset of the fraternities
and later the sororities.*

*"I remember we used to have class dances,
and everyone would come
and really dance.*





They were chaperoned by the faculty, whose main concern was to keep students from smoking and walking around outside.

Of course, people don't worry about that sort of thing anymore, and anyway, dances just aren't big social events like they were then.





Now the closest thing
we have to those social
gatherings is fraternity
and sorority rush.

And those
don't attract everybody.
I suppose
the social life today is
more sophisticated,
more party oriented...
but somehow I think
we're not as close
to each other as we were
in those days."

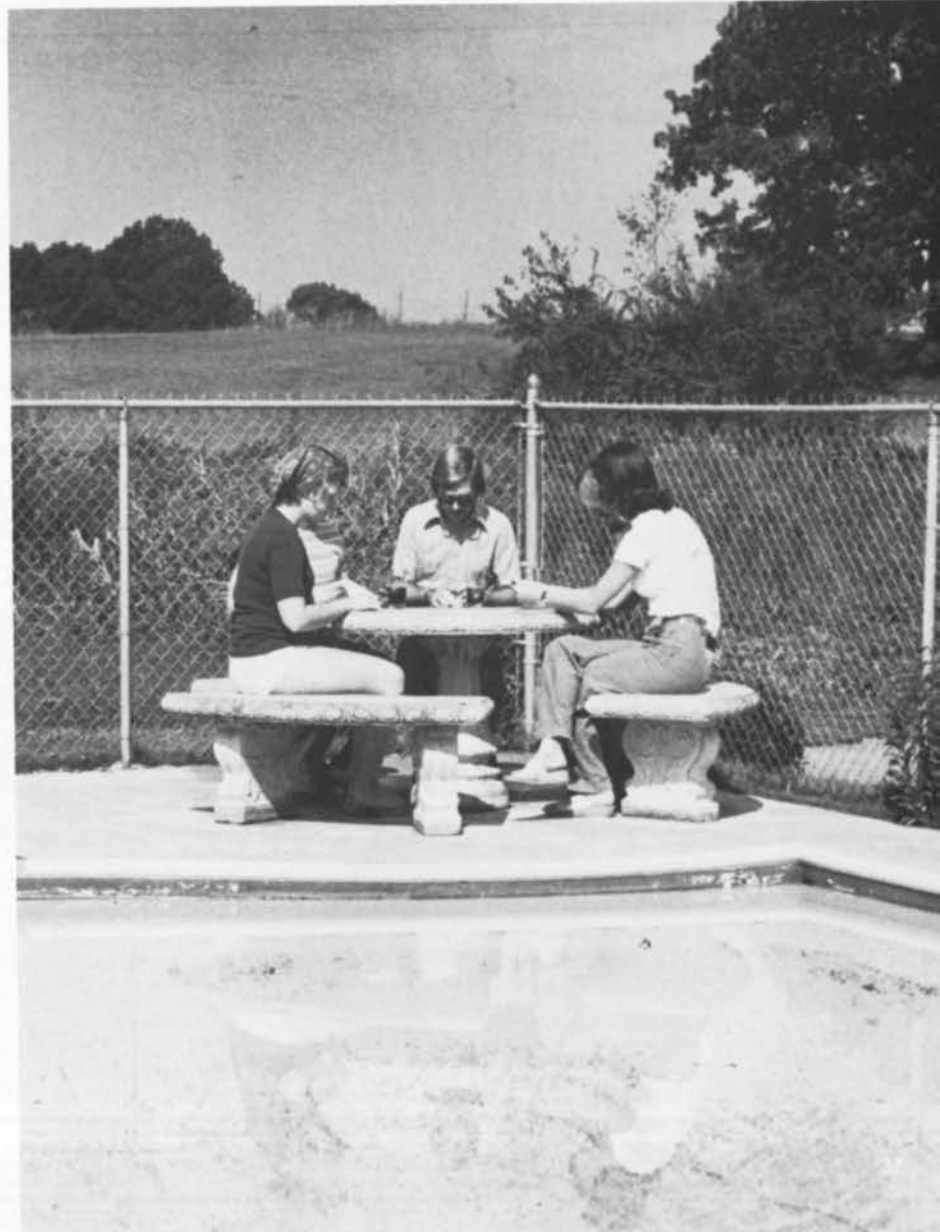



Really, the only events
that large groups of people
come to now
are football games and concerts
they inspire
a feeling of oneness,
but it's only partial...
a limited group.





Religion is still highly personal at JSU. Students face their beliefs in individual ways—

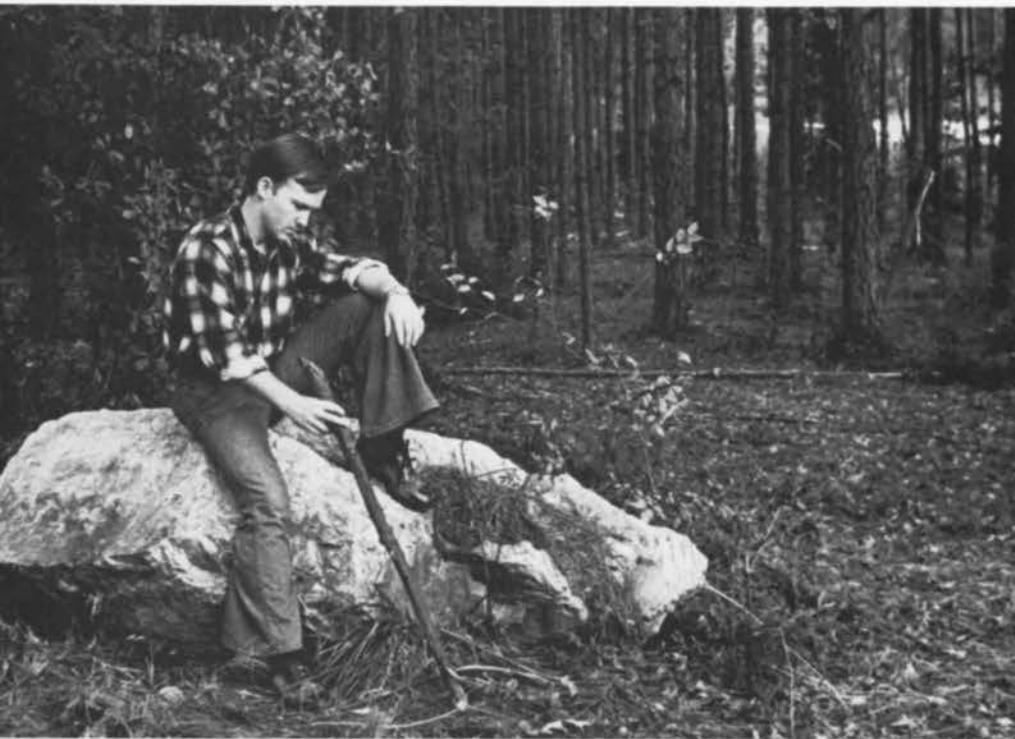

and sometimes that means
turning away from the conventional —
private meditation, rallies, retreats.
Still, tradition meets
the needs of many —
Bible studies and worship experiences.



*Jacksonville has grown
in so many ways . . .*

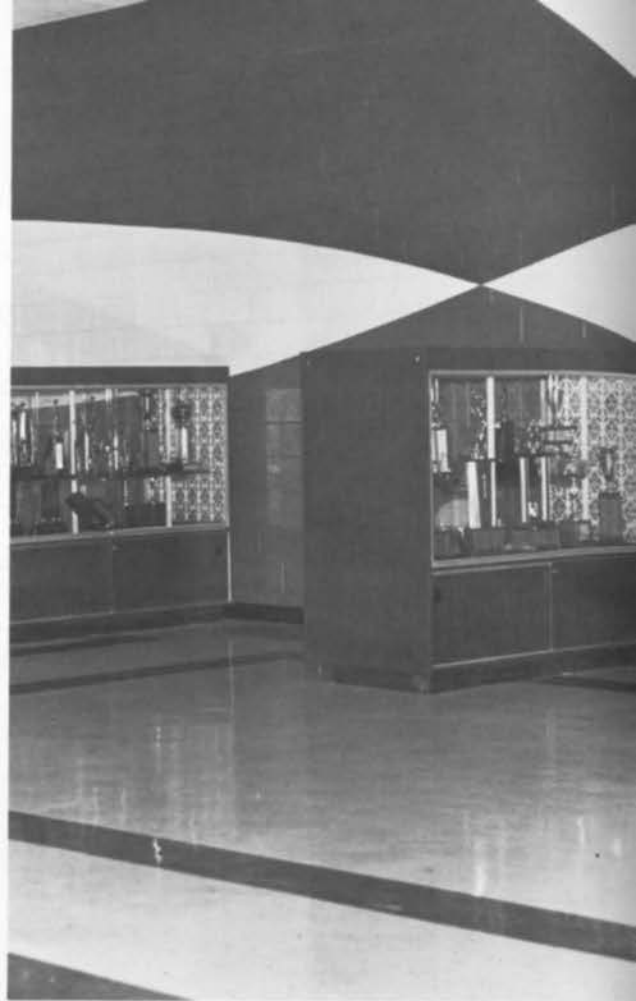





... were still growing...
and growing
holds such promise
for us all...
the possibility
of coming closer
to our standard,
America's standard—
An ideal

Theme 1

Kay Pugh, Co-editor

Constance Currier, Co-editor

Mim Jackson

Lee Ann Self, Artist

Ricky Pugh, Staff Artist

Faculty 46

Personalities 82

Events 112

Organizations 130

Sports 206

Classes 254

Index 356

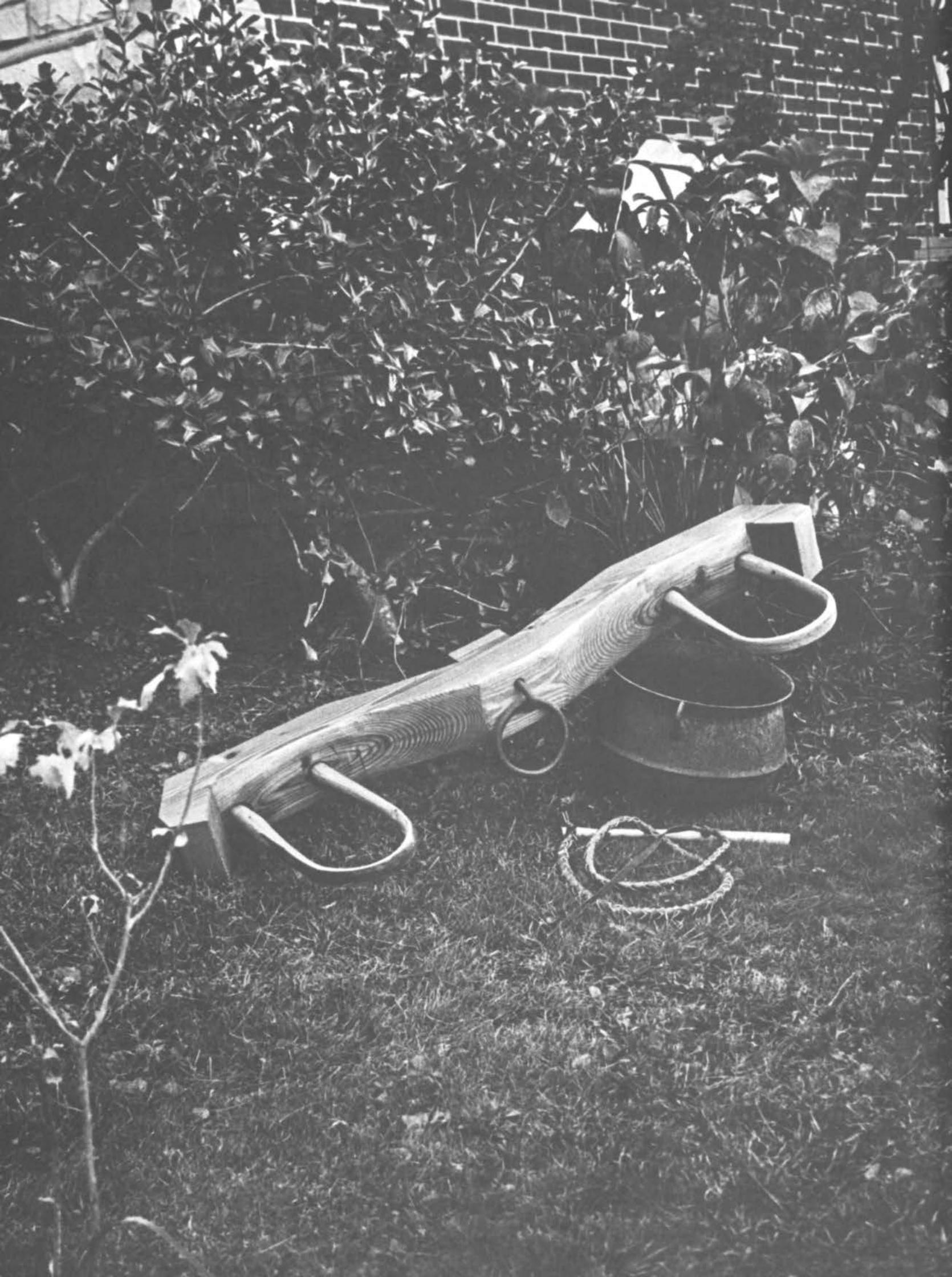

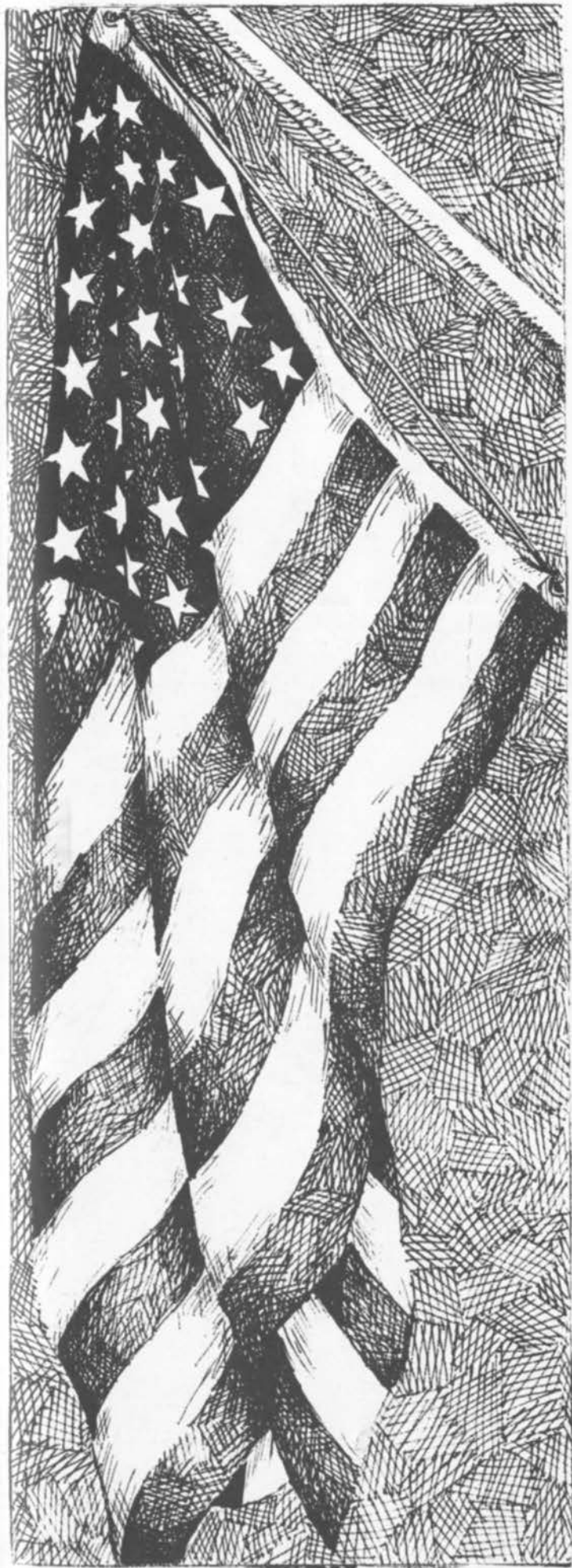

Academics

Audrey Marshall, Co-editor
Elise Nelson, Co-editor
Rick Pugh, Staff Artist



Board of Trustees

Jacksonville State University was officially so named in an Alabama Legislative Act sponsored by Hugh Merrill in 1966. The first Jacksonville State University Board of Trustees was appointed in 1967; all of the first members have served consecutively except Mrs. Frieda Coggin whose term ended in 1971, at which time Graves Musgrove was appointed to fill the vacancy. The board functions, in cooperation with ex officio members — the Governor of the State and the State Superintendent of Education — and the chief administrative officials of Jacksonville State University, to operate the university on a sound business basis, to assure continued development of its academic and intellectual programs, and to promote the common welfare of both students and faculty.

Row 1: Governor George C. Wallace; Dr. Wayne Teague, State Superintendent of Education; Hugh Merrill, Chairman. Row 2: Dr. Ernest Stone, Executive Secretary; Paul Carpenter; Col. C. W. Daugette. Row 3: Mrs. C. T. Fitzpatrick; Dwain Luce; Pete Mathews. Row 4: Graves Musgrove; Mrs. Madge Poole; James Thornton.

Group pictures show board members in a relaxed atmosphere just before lunch during the annual meeting October 20.



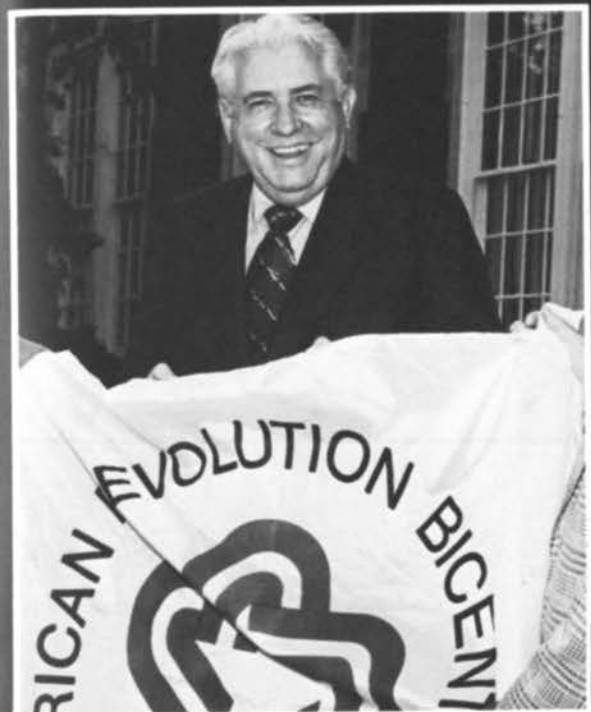

*Dr. Ernest Stone
President*

Public education, extending through the university levels, has played a vital part in the building of America. We have built a great heritage with sacrifices, fortitude, and know-how. A universal educational system has given us an enlightened public. Our ambitions have been complemented with know-how which was made possible through education. Two hundred years of progress and freedom are appreciated because we have the necessary understanding that has been taught in the classrooms. It is easy to make the truthful statement that America is one of the greatest nations on earth, but, if we are to understand how America became great, it is necessary that we understand the history that was made in the struggles for greatness. It then becomes evident that we appreciate our country when we understand its history.

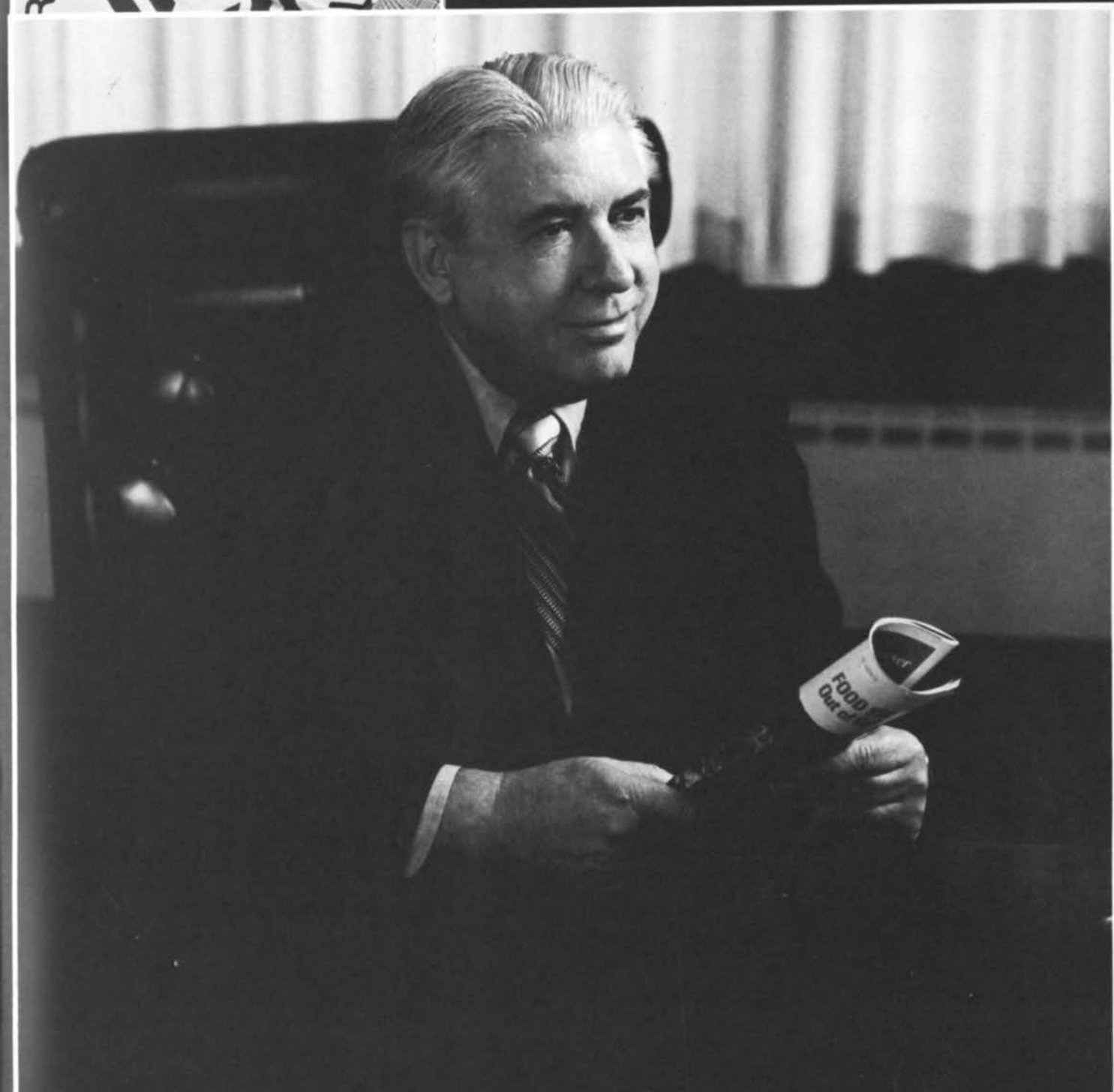

Dr. Theron Montgomery
Vice President of Academic Affairs

A life style that affords continuous learning, recreation, and regeneration allows an individual to relieve tension, and maintain a stability in viewpoint even in a time of rapid change. Nothing gives more enjoyment and fulfillment than reading. The reading of good literature, biography and history, especially, gives an individual a perspective for action and thought. A person who has a social conscience and patriotic concern for his country and people finds comfort in the knowledge of his heritage, an appreciation for the strengths and weaknesses of our heroes and leaders, and above all, a reassurance of faith in each new generation. At this time of our Bicentennial, we should read with pleasure of our accomplishments and stay abreast of our time.

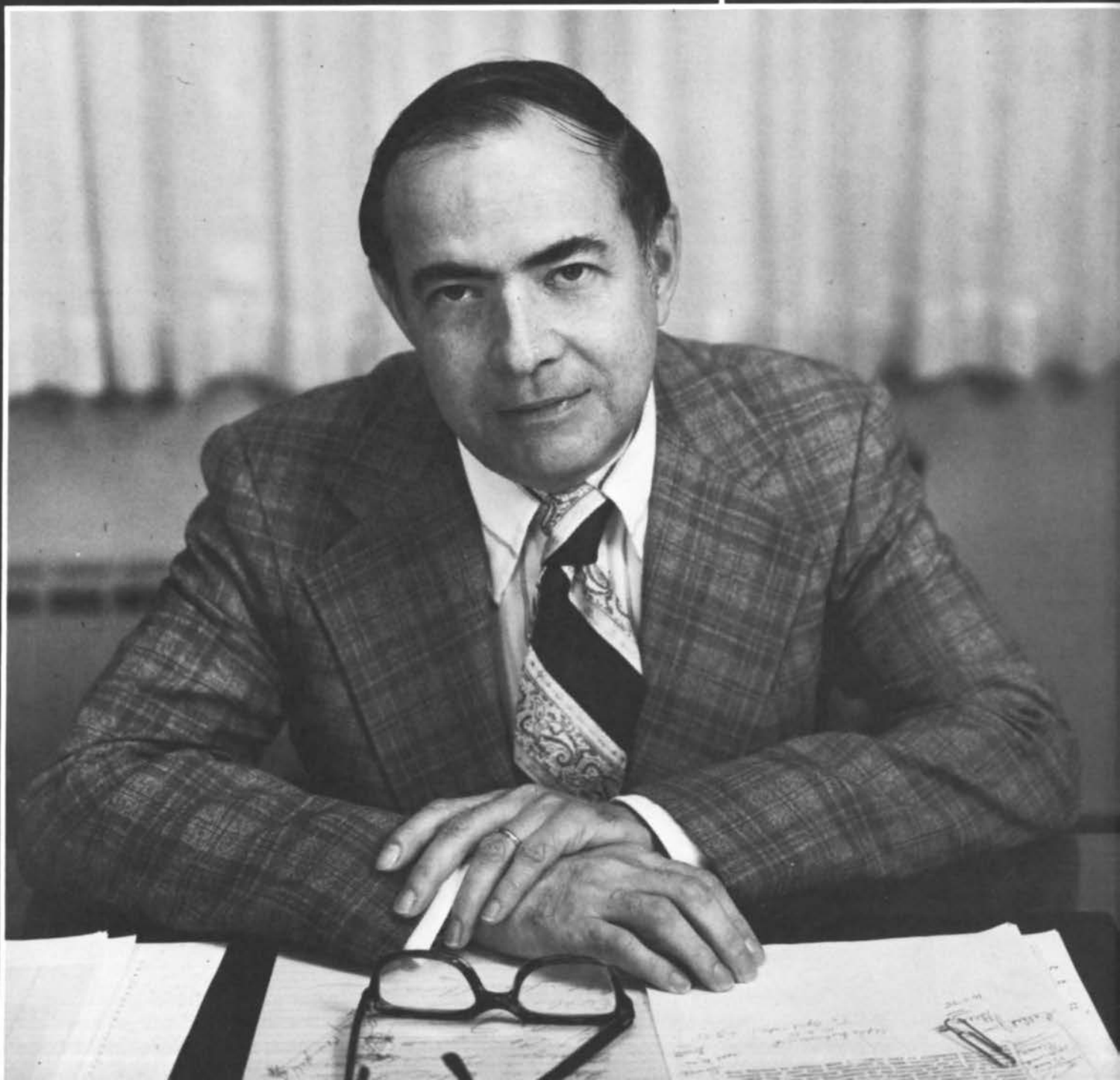



Top to bottom, L-R: Charles Rowe, Vice President of Business Affairs; Miriam Haywood, Director of Personnel Services; Dr. Lawrence Miles, Dean of University Admissions.

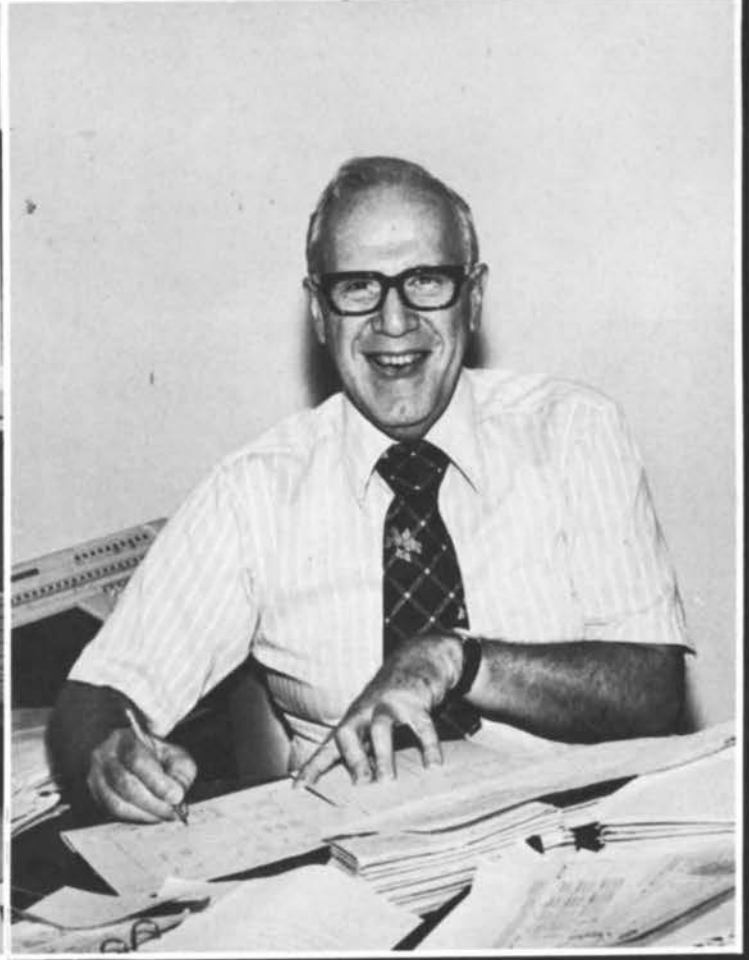



Top to bottom, L-R: Dr. Donald Schmitz, Director of Student Affairs; Miriam Higginbotham, Dean of University Women; A. D. Edwards, Dean of University Men.





Top to bottom, L-R: Jack Hopper, Administrative Assistant to the President, Director of Public Relations; Dr. H. Bascom Woodward III, Director of Research and Planning; Julie Snead, Director of Developmental Enterprises and Alumni Affairs.

Top to bottom, L-R: John Stewart, Director of International House; Jesse Fain, Director of Auxiliary Services; Dr. James Reaves, Dean of the Graduate School; Larry Smith, Director of Financial Aid.



Upper picture — COUNCIL OF DEANS: Seated, L-R: Dr. Theron Montgomery, Vice President of Academic Affairs; Dr. Reuben Boozer, Dean of the College of Arts and Sciences; Dr. B. J. Fuller, Dean of the School of Business Administration. Standing, L-R: Dr. Alta Millican, Dean of the School of Library Science; Dr. Malcolm Street, Jr., Dean of the School of Law Enforcement; Dr. James Reaves, Dean of Graduate School; Dr. Mary Williams, Dean of Lurleen Wallace School of Nursing; Dr. Greene Taylor, Dean of the School of Education. Not shown: Dr. Lawrence Miles, Dean of University Admissions.

Lower picture — GRADUATE COUNCIL: Row 1: Dr. Malcolm Street, Jr., Dean of the School of Law Enforcement; Dr. Elsie Wright; Dr. Alta Millican, Dean of the School of Library Science; Dr. Peter Robinson; Dr. Jackson Selman. Row 2: Dr. Kenneth Landers; Dr. Roland Thornburg; Dr. Greene Taylor, Dean of the School of Education; Dr. Chris Horsfield. Row 3: Dr. Ralph Parnell; Dr. James Reaves, Dean of Graduate School; Dr. Reuben Boozer, Dean of the College of Arts and Sciences; Dr. Theron Montgomery, Vice President of Academic Affairs. Row 4: Dr. Ronnie Harris; Dr. Clyde Cox; Dr. John Finley; Dr. Lawrence Miles, Dean of University Admissions; Dr. Calvin Wingo.



College of Arts and Sciences Art

The Department of Art offers the B.A. and B.S. degrees in art with studio areas in painting, ceramics, print making, drawing, sculpture, design and crafts; approximately 400 students enroll in art courses each semester. New faculty additions to the department this year are Dr. Emily Burn and Mrs. Gail McCain. The patrons organization, Friends of the Arts, assists the department in organizing monthly exhibitions and guest speakers; the Art Guild, a student organization, coordinates art student activities and sales. All faculty members are active artists and participate in regional and national competitive art exhibitions.

Dr. Reuben Boozer, Dean of the College of Arts and Sciences, upper right. Lower center: Lee Manners, Department Head. Lower right: Dr. Emily Burn. Row 1: Philip Carpenter, Gail L. McCain, William E. Page, Marvin L. Shaw. Lower — COUNCIL OF ARTS AND SCIENCES: Row 1: Carlton Ward, Dr. James Reid, Dr. Peter Robinson. Row 2: Dr. Jackson Selman, Dr. Christopher Horsfield, George Teague, Dr. Reuben Boozer, Dean. Row 3: Dr. Virgil Benson, Dr. Jerry Wilson, Dr. Clyde Cox, Dr. Kenneth Landers, Lee R. Manners, Dr. Thomas Arthur.



Biology



In addition to maintaining sufficient emphasis on the traditional academic approach in biology, the members of the department under the direction of Dr. Landers are combining lab with field experience. An attempt to interest students in their environment, in pollution problems, in their own health, in food problems, and in conditions in an ever broadening circle away from the campus into the state, nation, and world is meeting with success. Excursions to Dauphin Island to study marine biology and to Panama to observe the flora and fauna of that region created excitement and enthusiasm among department members and biology students. Consequently, Dr. Summerour and Dr. Mainland plan to direct a study trip to the Galapagos Islands this spring during the mini-mester, and plans are being made for a number of other trips. Graduate courses offered on Saturdays for the benefit of public school teachers include Advanced Biological Techniques, Advanced Animal Science, and Advanced Plant Life. These courses are taught by teams, often including Dr. Landers, Dr. Cochis, Dr. Summerour, Dr. Sanford, Dr. Staples, Dr. Curles, and Dr. Mainland. The fall semester class was involved in tree planting, studying greenhouse principles and provided with an art show on science, as well as performing the usual classroom work. Dr. Landers is appreciative of the individual initiative that members of the biology department have shown in developing such community and world related activities for study and feels the freedom to plan and follow through is responsible for the kind of exciting growth which will continue to make the biological sciences meaningful in a personal way to the students.

Upper left: Frances Woodliff. Row 1: Dr. Kenneth Landers, Department Head. Lower left: Dr. Wayne Curles and Dr. Thomas Cochis. Row 2: Dr. Rosemary Mainland, Marion Rollins. Row 3: Rita Rollins, Dr. L. C. Sanford. Row 4: Dr. William Staples, Dr. Charles Summerour.



Chemistry

The Chemistry Department offers the B.S. Degree, B.A. Degree, and B.S. Degree in Education. Chemistry majors have the option of going to graduate school, medical school, into industrial research, chemical and pharmaceutical sales, and teaching. The Chemistry Department at J.S.U. is directing its curriculum towards today's problems and their solutions. Certain courses such as Ecology help to give balance and incentive to the students who major in Chemistry and balance to the advanced programs in Chemistry. The department sponsors the American Chemical Society on campus.

Row 1: Dr. Virgil Benson, Mary M. Campbell. Row 2: Dr. Barry Cox, Department Head; Dr. Bettye S. Youngblood. Center right: Dr. Fred A. Gant and Dr. R. Earle Poore.



Drama

The Drama Department which now offers a minor, will soon offer a B.S. degree in Education with a Drama major. New courses in Dramatic Theory and Criticism, Oral Interpretation, Child Drama, and Methods of Teaching High School Drama will be added to the catalogue. Four productions have been presented including THE VISIT, the minimester production of BLYTHE SPIRIT, the fall musical MAN OF LA MANCHA, produced in collaboration with the Music and Dance Departments, and the spring production of THE DEVIL'S DISCIPLE.

Lower right, L-R: Dr. Wayne H. Claeren and Carlton Ward.

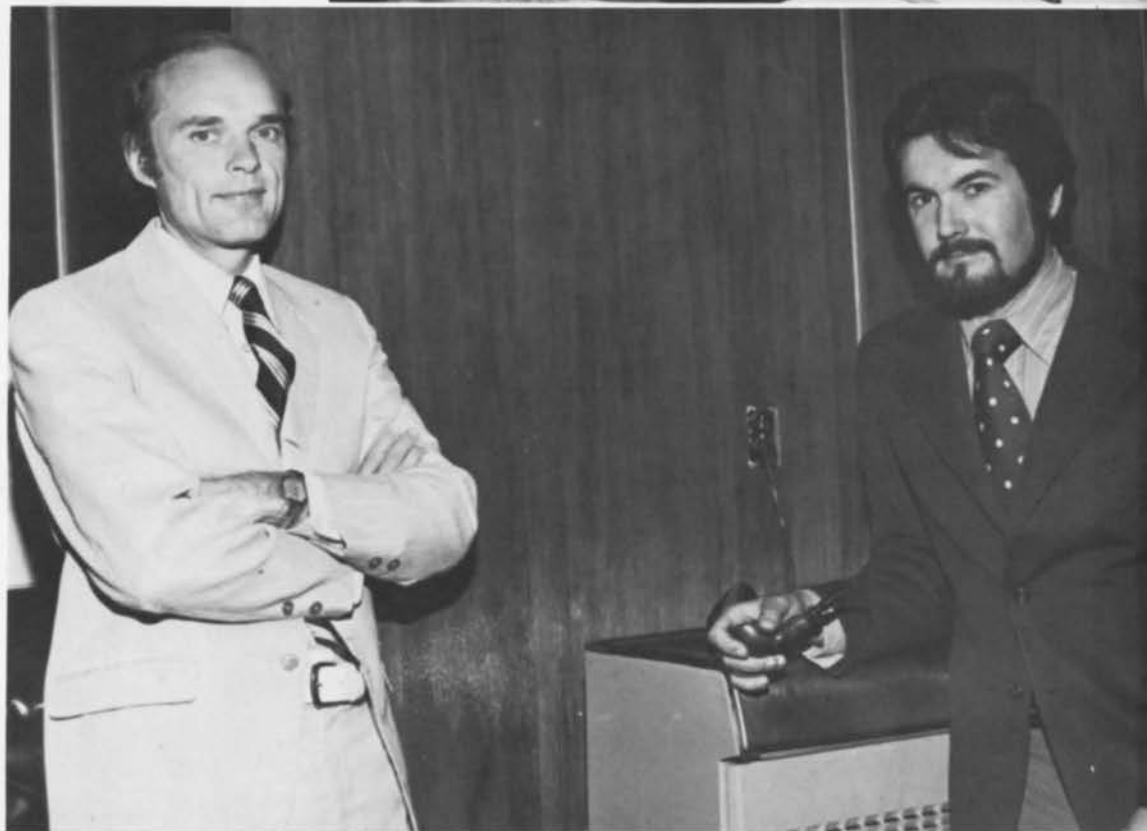

Economics

The Economics Department has offered a major for several years and has continually sought specialists in the various areas of the discipline. While teaching is stressed, publication and participation in professional meetings are encouraged to the fullest extent possible. At present the department is stressing cooperation with the East Alabama Regional Planning and Development Commission on projects involving industrial development. The vast majority of students in the department are economics minors. Consequently, while extreme care is taken to make sure that the education of the economics students at Jacksonville is second to none, the department's chief role continues to be that of a service department for the University. Many students on the graduate level are enrolled in economics courses recommended for the various graduate degrees offered in the School of Business Administration.

Upper left: ECONOMICS: Arthur P. James, Dr. Clifford Cypert. Row 1: Dr. Akbar Akhtar, Dr. Thomas H. Arthur, Department Head; Alburta Lowe. Row 2: Howard Prichard, Dr. Dale Swan, Dr. Paul W. Thompson.



English

The English Department of Jacksonville State University has functioned in a triple role for years in offering service courses to satisfy general requirements for a degree, cooperating with the School of Education in preparing students to teach on both the elementary and secondary levels, and offering the BA degree to students interested in doing graduate work. Actually a fourth role, teaching literature for personal appreciation and continued growth, is equally significant. The department has been consistently recognized for its high standards through the leadership of Lance Hendrix in the 1930's and early 40's and Dr. William J. Calvert, Jr. during his long tenure. Dr. Calvert, a Harvard graduate, joined the department in 1933, became department chairman in 1944, and was recognized throughout the Southeast as an outstanding educator until retirement as Dean of the College of Arts and Sciences in 1972. Dr. Clyde Cox, a University of Michigan graduate, was appointed department head in 1972 and continues to strengthen the department services and curriculum. Emphasis is placed on advising students and encouraging them to realize the possibilities for careers in business, journalism and public relations. New courses include those in film, science fiction, journalism, and graduate courses taught on Saturdays or in the local communities on demand.

Lower left, L-R: Dr. Clyde Cox, Department Head; Bob Clotfelter.

ENGLISH: Upper right: Kay Roberson. Row 1: Sara Aderholdt, Dr. Raymond Blanton, Dr. Robert Felgar, III, Dr. Nell Griffin, Mamie B. C. Herb. Row 2: Dr. Anne Johnson, Dr. Charles Johnson, Opal A. Lovett. Far right: Dr. Steve Whitton. Row 3: Sylvia Malone, Dr. Evelyn McMillan, Hilda Norton. Row 4: Mary Ogilvie, Ethel Reaves, Dr. George Richards. Row 5: Dr. Linda Thrower, Gwen Wallace, Gayner Williams.



General Science



The General Science curriculum includes courses in science for the elementary education majors serving a major need in preparing teachers for the classrooms of Alabama. Faculty members along with science and math teachers in the several departments, provide a public service in sponsoring the area Science Fair for public school students and working with school children and scouts who are interested in astronomy.

Faculty members include (left) Clarence Vinson, Jr. (row one) Clarence J. Angelette, Clyde J. McSpadden. (row two) Joseph Smith, and Dr. A. L. Studdard, Jr.



Foreign Language

During the '30's and '40's the Foreign Language Department consisted of only one professor, Dr. James H. Jones, who realized a life time dream when he was given the opportunity to found the International House Program in 1947 which has received national and international recognition. Since that time the foreign language program and the International House program dissolved their academic ties involving the teaching of the language taught by foreign students under the direction of the department chairman. Until the requirement for languages to satisfy the curriculum for the B.A. degree in a number of disciplines was dropped, the department had grown to include seven members. Now there are only five faculty members and about 230 students. The department operates the language lab and sponsors language clubs, as well as offering courses related to the cultural patterns of European and South American countries.

Lower left: Dr. Frances Peterson. Row 3, L-R: Dr. Veldon J. Bennett, C. L. Simpson, George R. Teague, Department Head.



Geography

The Geography Department has recently initiated a new program which focuses upon the student's acquisition of basic concepts in the introductory courses, thinking ability in advanced courses, and skills technique courses, such as cartography and aerophotography. Through the geography program, future teachers, business persons, and government employees attain an understanding of another dimension in the educational process. This dimension comprises the geographic perspective, that is, an understanding of man and his environment, the location and distribution of phenomena, and the diversity and similarity of regions throughout the world. The recent reception of a grant for equipment enables professors of geography to present the geographic viewpoint to students in a graphic manner. The Geography Department is currently expanding its program to include contact with persons already teaching in elementary and secondary schools, and planners and public officials in the region. The objective is to convince persons of the importance of the geographic perspective to the education process and to planning. Such contact facilitates the employment of geography students immediately after their graduation from JSU.

Lower right, L-R: Dr. John Kilburn, Department Chairman; Olga Kennedy, Dr. Howard Johnson, Dr. Ted Klimasewski.

History

The History Department is much involved in the bicentennial celebration. Col. Worden Weaver, who was recently awarded an outstanding service medal for work in local history by the Alabama History Commission is chairman of JSU Bicentennial program. Dr. Robinson, Department Head, is handling the Bicentennial Speaker's Bureau on which most of the members from the department are listed. Courses added to the curriculum in recent years include South American History, Black History, Asian History, Contemporary History; Mid Eastern History has been approved, and courses proposed for development are Women's History and American Indian History. The program has been liberalized in the last two years. Cooperation between the history department and military science has developed to provide military history courses for M.S. majors. During the mini-mester trips to local historical sites have appealed to art students interested in design, architecture, and art history. This year the department will host the state convention for the history honorary fraternity, Phi Alpha Theta, sponsored by Dr. Thomas.

Row 1: John Barham, Dr. Ralph Brannen, Dr. Ronald Caldwell. Row 2: Dr. David Childress, Dr. David Hollis, Dr. Phillip Koerper. Row 3: Milo Magaw, Dr. Peter Robinson, Department Head; Rayford Taylor. Row 4: Dr. Mary Martha Thomas, Worden Weaver, Dr. Patricia Wingo. Lower right: Dr. Calvin Wingo.



Mathematics and Music



The major in mathematics has been offered at Jacksonville State University for at least 50 or 60 years. The main functions of the departments are to plan a curriculum and advise majors and minors, offer service courses for the Schools of Business and Education, as well as for the basic student, and to plan a curriculum for graduate students. The graduate program began in 1957 with an MS in Math and class AA certification in 1972. Innovative courses include the Personalized System of Instruction with students working at their own pace with no lecture, Field Experiences offered during the mini-semester to allow students to math-related jobs in action, graduate workshops offered primarily for teachers on Saturdays, and the choice that senior level students to select their own courses. Mathematics is a wise major because there are opportunities for mathematicians in government, industry and teaching. Mathematics furnishes a background for advanced work in the physical and biological sciences and is needed for work in the computer sciences and scientific research.

MATHEMATICS: Row 1: Howard Brewer, Ria Jane Chiepalich, Wayne Dempsey, Mildred Johnson, Rodney Shirey, Johnny Smith. Row 2: Dr. John Van Cleave. Far right: Dr. Chris Horsfield, Department Head; Dr. Jerald Abercrombie, Dr. Hubert Barry.



As early as 1882 classes in voice and piano were offered at Jacksonville State University. For many years Miss Ada Curtiss was the Music Department. Then in 1946 Mr. Walter Mason came and in 1947 the first music major was offered. Under Mr. Mason the department grew. In 1956 the band was reorganized and adopted the style for which the Southerners are now known. The Marching Ballerinas, an innovative dance team which complements marching bands, was developed by John Finley, Director. The department grew from 25 or 30 majors in the 50's to over 200 now. Dr. Robert Cantrell was department head until 1964, when Dr. John Finley was appointed. Since 1961 Dr. David Walters has directed the Southerners and Marching Ballerinas who have gained local and national recognition. The A Cappella Choir directed by Bayne Dobbins offers consistently outstanding performances locally and in national competition. The department offers training in performing arts, composition, music therapy, and teacher training where jobs as band directors are still available, as well as the master's program which began in 1966.

Row 2: Picture 2: Dr. Ronald Attinger, W. Jerryl Davis, Bayne Dobbins. Row 3: Myrtice Fields, Dr. Fred Gramley, Dr. John Marsengill, Nash Noble. Row 4: James Roberts, Dr. Ronald Surace, Dr. David L. Walters, Dorothy Willman. Lower left, L-R: John Maltese, Dr. John Finley, Department Head; Carl Anderson, Mike Blake, Susie Francis, Accompanist.

Physics and Engineering Philosophy and Psychology

Previous Jacksonville State University Bulletins and recollection by faculty members reveal the following sequence leading to a major in physics. The Physics Department was first organized in 1948-49 under the Division of Mathematics and Sciences by Professor Gary. Dr. L. T. Wilson taught physics from 1951-1957 during which time the first minor was offered in 1953-54. In the two years, 1956-1958, that Mr. Joseph Freymuth taught, a campus radio station was organized and operated. Mr. Hicks, with the longest tenure in the department, came to Jacksonville as a member of the Mathematics Department in 1947. He transferred to the Physics Department in 1960. Both Mr. MacRae and Dr. Yeh came to Jacksonville in 1967. Dr. Reid came in 1968, and a major in physics first appeared in the university bulletin in 1969-70. Physics and Engineering were consolidated in 1970-71. A high percentage of the physics graduates obtain advanced degrees in physics or related fields.

The psychology major was first offered in 1971 when there were only three professors. The department size has increased to eight professors. The program has expanded to offer courses which bridge the gap between the classroom and the actual application of psychology. Two of these courses are the community practicum where students serve an internship at the Regional Juvenile Center and the child practicum on campus. Graduate courses have been proposed for next year.

PHYSICS AND ENGINEERING: Row 1: Dr. William J. Reid, Department Head. Row 2: Dr. Pu-Sen Yeh. Lower left, L-R: Robert MacRae, Thomas L. Hicks.

PHILOSOPHY AND PSYCHOLOGY: Row 2: Dr. Stephen C. Bitgood. Row 3: Dr. Claudia E. McDade, Dr. Donald Patterson. Row 4: Dr. Richard D. Peters, Dr. Yolanda Suarez-Crowe. Lower right, L-R: Dr. Jerry B. Wilson, Department Head; Dr. T. Allen Smith.

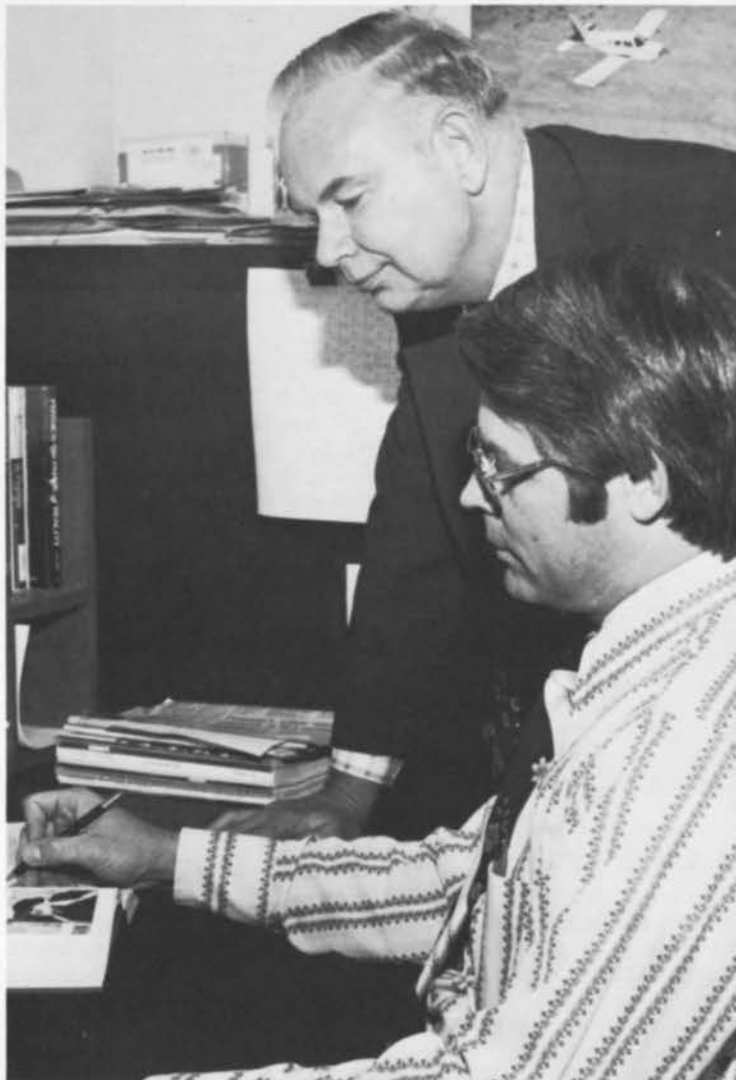

Political Science Sociology

The Political Science Department was a part of the Division of Social Sciences until 1940-50 when the Political Science Department was formed. Dr. Edwin Van Keuren was department head 1956-69, until his retirement when Dr. Jackson Selman was appointed. The department has expanded from two members in the early years to ten and added a major and the MA and MPA on the graduate level. The curriculum offers preparation for law school, government service, secondary and junior college teachers, business, public relations, city management and foreign service. In the past the Sociology Department offered courses to satisfy university requirements and courses for law enforcement students. Now the curriculum offers development leading to an understanding of life and society. Courses offering orientation for a variety of special interests include social work, community development, graduate study, education for secondary teachers of the subject and specific training in understanding the school as part of the community and society. To facilitate expanded development, new faculty members include Dr. Hugh McCain, Criminology and Juvenile Delinquency; Dr. Sue Middleton-Kern, anthropologist who did special study in the Union of South Africa and looks at ethnic and minority relationships in the modern community; Dr. Gerald McDonald, social psychologist who studied at the University of Utah; and Dr. Jeff Beaubier, a medical anthropologist, who is a world traveler. Gweneth Mulder, department head, believes that current expansion satisfies students' desires to know "What goes on around them and why it hits them the way it does."

POLITICAL SCIENCE: Dr. Jackson Selman, Department Head. Row 1: Dr. Glen G. Browder, Dr. Thomas Bruer, Dr. Hope Davis, Dr. Jerry Gilbert. Row 2: Dr. Ralph L. Savage, Dr. Jerry L. Smith, Andrew Waskey, Dr. Almon L. Way, Josephine Woolf.

SOCIOLOGY: Row 2: Clifford Alexander, Jr. Row 3: Dr. Jeff Beaubier, Dr. Michael Crowe, Rodney Friery. Row 4: Jon T. Karr, Dr. H. B. McCain, Jr., Dr. Gerald McDonald. Row 5: Dr. Sue Middleton-Kern, Gweneth Mulder, Department Head; Jerry Wycoff. Lower center, L-R: Carolyn B. Dunaway, Daryl White.



School of Education

Accredited by the Southern Association of Colleges and Schools and by the National Council for Accreditation of Teacher Education (NCATE), the School of Education at Jacksonville State University is proud of its faculty, students, and curricula. A continuous effort is made to improve the teacher education programs, thus providing the best possible teachers to meet the educational needs of children throughout Northeast Alabama and the Southeastern United States. In addition to traditional undergraduate curricula, the School of Education has implemented new programs in Special Education, in which students may specialize in learning to teach either the mentally retarded or the emotionally disturbed. Plans for a program in Early Childhood Education are also being initiated. The graduate program in education has continued to expand with approximately 1,000 students enrolled each semester. Courses are frequently offered to teachers in the field, both for credit and on an in-service basis.

Dr. Greene Taylor, Dean of School of Education, upper right. Row 1: Dr. Christopher Devine, Dr. William Dunaway, Kathleen Friery. Row 2: Dr. Martha Howell, Joyce Johnson, Opal R. Lovett, Dr. Thomas Padgett, Dr. Ralph Parnell. Row 3: Dr. Harry Rose, Dr. Charlotte Thornburg, Dr. Roland Thornburg, Dr. Charles Walker, Dr. Leon Willman. Lower left: Dr. Norman Dasinger and Dr. William Medley. Lower right: Dr. Donald Salls.

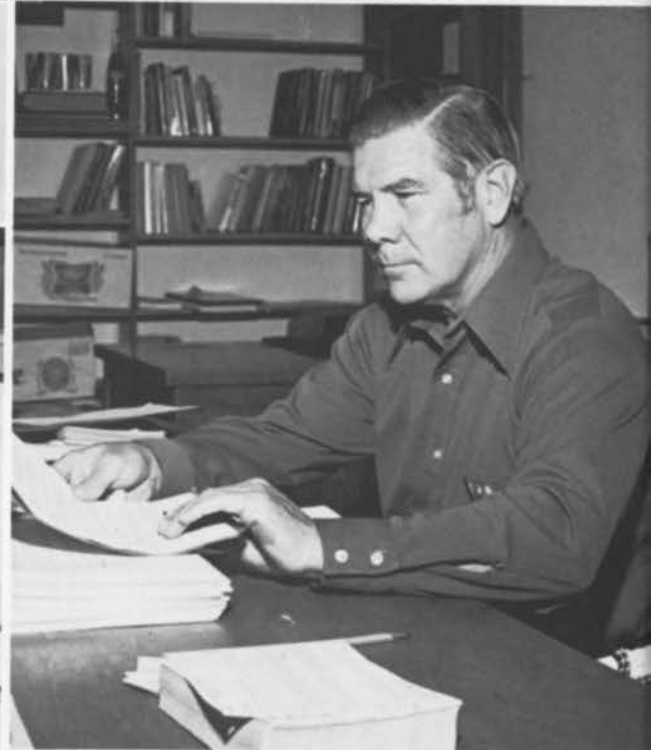



Special Education

Special Education, referred to as exceptional child education, is concerned with children who deviate from the average in physical, mental, emotion, or social characteristics to such an extent that they require special programming or services to develop their maximum potential. The Special Education Department offers a graduate program which prepares educators with backgrounds to work with exceptional children and youth with over 100 students in this expanding program. To promote in-service programs in Special Education, a federal program called "Project Outreach" is offered Special Education teachers in Northeast Alabama.

SPECIAL EDUCATION FACULTY: L-R: Wanda Walton, Cynthia D. Harper, Dr. Rebecca Jane Brown, and Dr. Gregory Frith, Department Head.



Educational Psychology

At the undergraduate level the Educational Psychology faculty teaches courses necessary to basic teacher education program. Departmental offerings are designed to aid the education major in a better understanding of the behavior and learning processes of children and youth. At the graduate level, the Counseling and Guidance program is attracting a large number of students from the Northeast Alabama area and preparing them for counseling in both school and community agencies. The Counseling Practicum offers students direct experience under qualified agency personnel plus University supervisors in counseling with juvenile offenders, drug and alcoholic clients, the aged; elementary, junior high, senior high, vocational school, junior college, and university students; military personnel, disadvantaged youth, unemployed veterans, welfare cases, and trainable and educable mental retardates.

Left: Dr. Elsie Wright, Department Chairman. Top to bottom: Elmer Chaney, George Haywood, Lorenzo Head, and Earl McCool.

Health and Physical Education Home Economics

The Health and Physical Education Department is rapidly expanding its facilities. The completion of the Pete Mathews Coliseum has allowed the department to develop new fields of physical education and broaden the curriculum. Besides the basic courses offered, new programs will include women's volleyball, tennis, track, and basketball teams. The Mathews Coliseum seats 5,500 for basketball, includes facilities for a handball court, sauna room, dance studio, weight room, a full contingent of classrooms and offices for department members, and boasts an indoor olympic size pool. Use of the pool year round has made convenient the offering of the usual classes in swimming and lifesaving, as well as swimming teams, aqua-sports, and water shows. In addition to regular curriculum, the swimming pool is also popular with the student body and faculty for recreation according to scheduled hours not interfering with the instructional program. Currently a health field is under development with completion expected by another academic year. The expanded facility surrounding the coliseum is a special accomplishment viewed with pride by the University President, Dr. Stone, as well as members of the Health and Physical Education Department. The department is comprised of ten faculty members who are specialists in their fields and offers in addition to the B.S. in Education, a degree in Recreation and the Master's Degree. Of special note are the courses and work done in Emergency Medical Service by Tom Roberson who has involved students, faculty members, and interested citizens in the EMS program operated on a volunteer basis for the city of Jacksonville. Mr. Roberson has been cited by the Exchange Club for his professional and volunteer service.

HEALTH AND PHYSICAL EDUCATION: Row 1, L-R: Ronald Akers, Dick Bell, Robert Dillard, Harold O'Bryant, Harriet Payne, Margaret Pope, Thomas Roberson. Lower left, L-R: Dr. Ron Harris, Department Head; Dr. James Reynolds, Barbara Wilson.

In 1949 Mrs. Mary Lowrey began plans for establishing a home economics major, and Mrs. Margaret Green joined the staff in 1950. During these early years the department was housed in the third floor of Bibb Graves and in a barracks type building in the area where Mason Hall now stands. The curriculum included courses in foods, clothing, family relations and a nursery school by the time Mrs. Hazel Matthews joined the faculty. In 1963 the entire department was housed in one building, Mason Hall, for the first time. The curriculum now offers a B.S. in Secondary Education, B.S. in Clothing and Marketing, B.S. in Administrative Dietetics, and a B.S. in Food Services. In recent years there has been an increase in male students in the department. These men are mostly interested in foods and clothing courses and are eager for courses in men's tailoring and meal preparation with emphasis on training in food service. Dr. Louise Clark, Department Head, has encouraged the growth of the department by involving her faculty in self-study, by improving and enlarging the curriculum to meet the needs of young people who expect their courses to inter-relate with the family environment and the community. A committee from the School of Education is working with Mr. Mallory to develop a program of early childhood education. Dr. Clark also looks forward to offering graduate courses in the future.

HOME ECONOMICS: Row 1: Linda Chandler. Row 2: Margaret Green, William Mallory, Winna Maxwell, Elizabeth Sowell, Virginia Yocum. Lower left: Dr. Louise Clark, Department Head.





School of Business

Secretarial courses were the beginning of what is now the School of Business Administration. In 1948 a major in secretarial studies was established and in 1949 two degree programs which trained students to be professional secretaries or to teach secretarial subjects on the high school level were offered and have been continued to the present. The School of Business Administration was established in

1971 and includes five departments directed by Dean B. J. Fuller who followed Miss Lucille Branscomb who had served as department head of the Business Department since its organization. The primary objective of the Banking and Finance Department is to provide a program for students who wish training for positions in business, government, and education and for graduate study leading to professional specialization. The curriculum insures training not only in banking and finance but in related areas including accounting, marketing, management, economics, and data processing. The accounting department prepares the student for the C.P.A. exam and receives splendid cooperation from local C.P.A.'s. The following Four Point Outreach was launched: 1. Interchange of ideas between the accounting department faculty and local C.P.A.'s, 2. Setting up an advisory committee of practicing accountants from public, private, and government fields, 3. Student internships offering practical experience in ethics, professionalism, and confidentiality, 4. Faculty residences involving professors in a consulting capacity when school is not in session. The Department of Management and Marketing trains its majors to fit into management in business. The Department of General Business strives to provide a well-rounded curriculum that touches all the fields of business. An effort is made to maintain high standards and to work on a personal level with each student in the advisement program recommended by the University. In addition to these departments, Dr. Roland Thornburg in the School of Education directs Department of Vocational Business Education in cooperation with the School of Business Administration.



Upper left: Dr. B. J. Fuller, Dean of School of Business Administration. Center, L-R: Dr. Thomas Brown, Finance Head; Hazel Hicks, Accounting Head; Dr. Frank Fuller, General Business Head. Row 1: ACCOUNTING: John Alvis, Robert Atchley, Thomas Fitch, Jimmy Hinton, CPA; Robert Trathen; GENERAL BUSINESS: Louise Clark. Row 2: Bertha Dunn, Gail Jones, James Troiano; FINANCE: Gene Padgham; MANAGEMENT AND MARKETING: Dr. Paul Barnett, Head; James Cabassa. Row 3: Richard Cobb, Hal Smith, Ronald Swann, Beason Wilkes; SECRETARIAL EDUCATION: Willodean Collins, Glenda Phillips, Betty Selman, Head.

School of Law Enforcement

The School of Law Enforcement was established in 1970 and moved into Brewer Hall in the summer of 1972. The B.S. with a major in Law Enforcement was first offered in 1972. The Regional Police Academy was established to train police officials and other persons already working in the criminal justice system. The Law Enforcement curriculum now includes not only a degree in Law Enforcement but also a B.S. in Corrections and Forensic Science, an associate degree in Law Enforcement or Corrections with 36 hours in Law Enforcement or corrections and 30 hours in other university courses, or a certificate in Law Enforcement with 30 hours in Law Enforcement or Corrections. Special interest courses include Introduction to the Criminal Justice System, Criminal Law, Defense Tactics, and Firearms.

Row 1: Dr. Joy S. Eyman. Center right: Dr. Malcolm Street, Department Head. Row 2: Dr. Wendell Sowell. Lower left: Charles Sullenger. Lower right: Francis Eddy.



School of Library Science



This is a red letter year for Cole Library. A computer terminal linking the J.S.U. library with 30 of the 50 states through the New England Library Network and the Ohio College Computer Center. This technical development enables faster cataloging and will eventually allow card cataloging for each floor. The collection continues to increase at a rapid rate and additional qualified staff members have been added. The School of Library Science supports the curriculum for students in Marketing and Business Administration through the course IM403 and Radio Broadcasting and T.V. with courses 452 and 453. A degree in Library Science is offered on the graduate level with a minor on the undergraduate level.

Upper: Dr. Alta Millican, Department Head. Row 1: Mary D. Bevis, James R. Brazier, Sonie A. Bright, Linda L. Cain, Helen B. Caver, Bettie J. Dixon, Miriam B. Franklin, Thomas J. Freeman, Gwendolyn S. Harris. Row 2: Eleanor Haywood, Bettie Herbert, Dorothy L. Johnson, Cynthia Y. Long, Martha Merrill, Ada B. Montgomery, Jeanette Remer, William L. Smith, Mary Stewart. Lower left: Dr. Franklin King. Lower center: Kathleen Rambeau. Row 3: N. Evin Thompson, John C. Turner. Row 4: Dr. George Whitesel, Jimmy N. Williams. Row 5: Margaret P. Williams.





School of Nursing

The education of professional nurses has changed drastically since World War II. Responding to the ever-accelerating pace of medical, scientific, and cultural knowledge, professional education for nursing has become much more comprehensive, broader in scope, and integrated increasingly into the baccalaureate and higher degree offerings of the university system of the nation. The Lurleen B. Wallace School of Nursing: Reflective of this dramatic movement was the establishment in 1967 of the Lurleen B. Wallace School of Nursing of the Jacksonville State University. The selection of our institution for this school made available immediately to students the choice of preparing for a career in which there is no shortage of well-paying positions upon graduation. Because the school was created by the Legislature of Alabama as a memorial to Governor Lurleen B. Wallace, the first dean, Dr. Mary Margaret Williams, R.N., was determined from the outset that the school should have a number of unique aspects and become outstanding in every respect. Nothing has diverted the university administration, nursing dean, faculty, and staff from these original intentions. The School of Nursing Building: Concurrently with the development of the baccalaureate curriculum in nursing, therefore, was the designing of a School of Nursing Building which would facilitate the implementation of the curriculum and additional programs which would be developed later. The building was completed and occupied in late 1975 and dedicated on February 2, 1975. Visitors doing a federal study of educational facilities in nursing stated that the building is unequalled and unsurpassed in the nation in the following respects: (1) overall design; (2) interior beauty; (3) flexibility in space utilization; (4) relationships between structure and function; (5) its family teaching center; (6) the comprehensiveness of its electronics teaching-learning system; and (7) its potential for accommodating to and meeting the teaching-learning-developmental needs of student nurses, faculty, and the public.

Upper left: Dr. Mary Margaret Williams, Dean of School of Nursing. Row 1: Carol Bowie, Pamela Caster, Ann Goldfarb. Row 2: Sue Griffith, Marion Harris, Jane Hill, William Larsen. Center: Roberta Watts, Mary Humenik, Dr. Beatrice Salsbury. Lower right: Clyde Wilson. Not shown: Brenda Bryan.





School of Military Science

The Department of Military Science was established in 1948 and until 1955 trained men for commissioned officers in the Field Artillery Branch of the Army. In 1955 the program broadened to commission officers for all branches of the Army. In 1972 the program was again strengthened by the establishment of a major and minor in military science. Evidence of the leadership acquired in the program is the number 2 rating in overall scores achieved by seniors at advanced summer camp in competition with all schools in this region. The military science program is strongly complemented by the Ranger unit, the Scabbard and Blade, the Rifle Teams, and the ROTC Sponsors.



Upper: Lt. Col. David O. Lamb, PMS. Row 1: SSG Aubrey G. Behel. Center: Captain Kot. Row 2: Herbert, Edward-SGT; Captain Ronald Kohl, SFC John Kovalski, Captain Joseph O'Sullivan. Row 3: LTC William Rickett, Captain Joseph Serviss, MSG Franklin Taylor, SGT-Major Norbert Weber.

FACULTY SENATE: Lower, L-R: Row 1: Dr. James Reaves, Louise Clark, Hazel Hicks, Dr. Louise Clark. Row 2: Dr. Jerry Gilbert, Miriam Franklin, Dr. William Reid, Mary Hemenik, Dr. Malcolm Street, Jr. Row 3: Dr. Charles Walker, Dr. Ralph Parnell, Dr. John Van Cleave, John Turner. Row 4: Dr. Allen Smith, Dr. Fred Grumley, Dr. Clyde Cox, Dr. Wendel Sowell.





Upper right: Mrs. Ernest Stone, First Lady at Jacksonville State University. Lower picture: The Ladiga Chapter of NSA is a professional organization whose purpose is to upgrade the standards of secretaries and to encourage secretaries to study and pass the examination for Certified Professional Secretary.

Members are listed as follows: Row 1: Sue Stewart, Sally Johnson, Judy Scott. Row 2: Glenda Phillips, Jetta Manners. Row 3: Jeri Hulsey, Mildred Renee Mallory, Grace Dixon. Row 4: Sybil Reaves, Effie Sawyer, Vivian Wilkerson, Mrs. Elizabeth Brown, mother of Grace Dixon and retired secretary from Hawaii. Not shown: Carrie Smith, Jane Aderholdt, Dot Self, Jeanette Kilburn, Mel Raulerson, Carolyn Hand, Gladys Hemmings.





EDUCATION COUNCIL: Row 1: Olga Kennedy, Dr. James Reaves, Dean of Graduate School; Dr. Louise Clark, Sybil Reaves. Row 2: Dr. Ronald Caldwell, Dr. Thomas Cochis, Dr. Alta Milligan, Dean of School of Library Science; Dr. Emilie Burn, Dr. Roland Thornburg, Dr. Theron Montgomery, Vice President of Academic Affairs. Row 3: Dr. Reuben Boozer, Dean of School of Arts and Sciences; Dr. Greene Taylor, Dean of School of Education; Dr. John Van Cleave, Dr. Lawrence Miles, Dean of University Admissions; Charles Nunn, Superintendent of Jacksonville City Schools. Picture two, lower left: Carolyn Hand, Effie Sawyer, executive secretaries.



Upper right: Dr. Houston Cole, President Emeritus.
Lower left: Vivian Wilkerson, Executive Secretary.
Lower right: Mrs. Theron Montgomery.

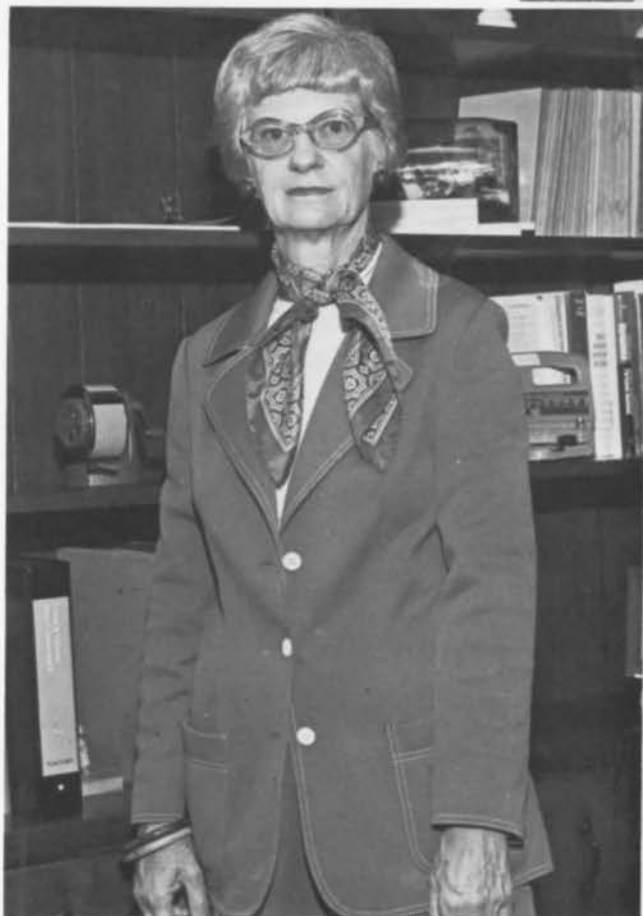



Staff

MAINTENANCE: Row 1, L-R: Herman Fielding, Fred Vaughn, Billy Kelly, Jerry Wilkerson, Joseph Cash. Row 2: Dwight Roper, Darrell Parris, Tommy Hulsey, Billy Hopkins, James Blackmon, Heinrich Mueller, Terry Taylor. Row 3: Homer West, Dewitt Doss, James Tompkins, Jerry Maye, Wayne Bussey. Row 4: Carvin Taylor, James Swindall, Elmer Knight, Dirgan Bragg, Jerry Burgess. Row 5: William Reaves, Kenneth Ledbetter, Gene Fair, Larry Barnwell. Row 6: Guy Key, Laverne Webb, Norris Webb, Charles Cochran, Bert Bragg, Jerome Messel.

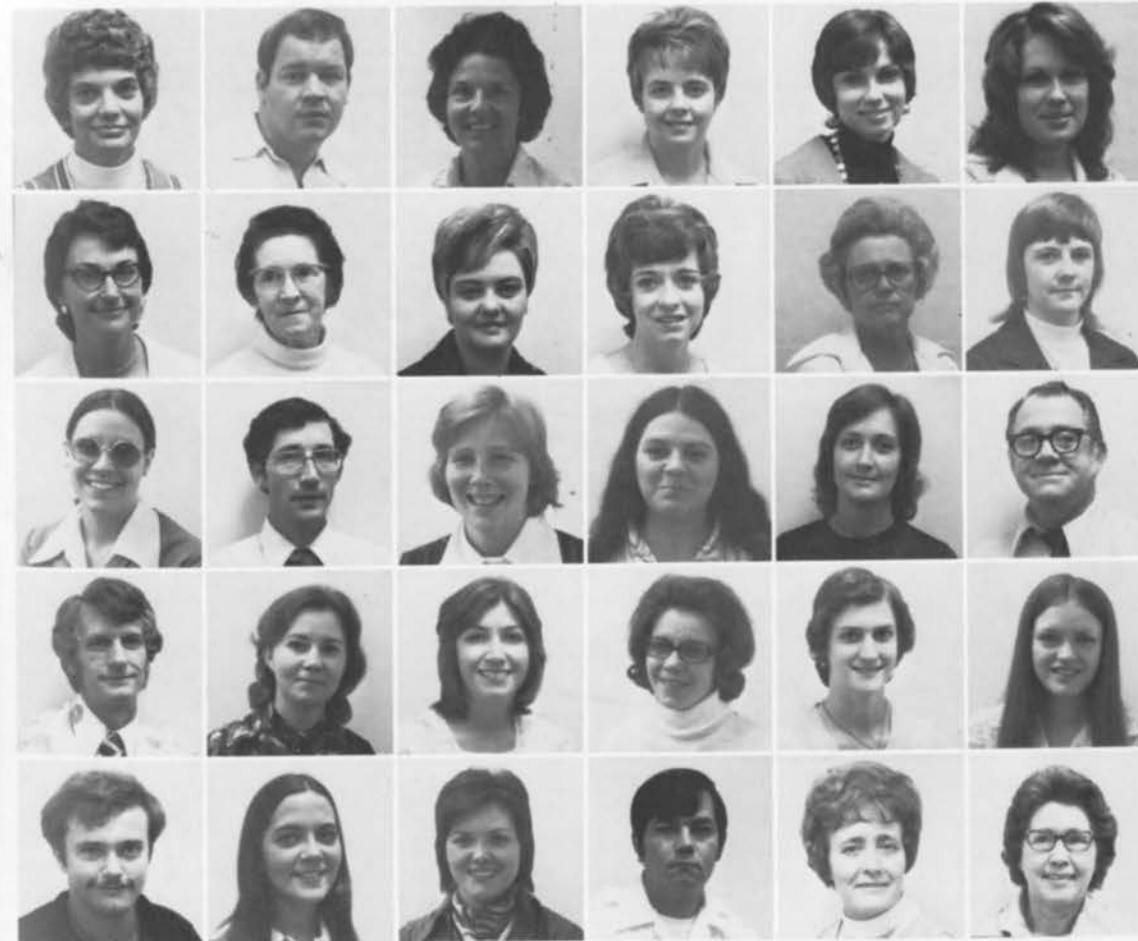

Abercrombie, Lou
Akin, James
Anderson, Andrea
Andrews, Carolyn
Arnell, Janice
Baker, Bettie

Bates, Patricia
Beard, Mildred
Blavers, Linda
Belew, Judith
Caffey, Margaret
Camp, Mary Jo.

Carson, Gayle
Case, John
Chaney, Beth
Chappell, Teresa
Chastain, Clarice
Childs, Arden

Clark, Paul
Clark, Rachel
Coe, Karen
Conning, Sandra
Cox, Wanda
Curlee, Cheryl

Diebler, Emerson
Dobbs, Brenda
Downs, Myra
Evans, James
Fain, Kathleen
Franklin, Elizabeth



CLEANING SERVICE: Row 1, L-R: Margie McGinnis, Ella Parris, Bunna Parris, Evelyn Snider, Josephene Wilson, Hasline Harris, Elizabeth Johnson, Barbara Gunnels, Mandy Parris. Row 2: Lessie Mae Brown, Ruby Heard, Betty Boozer, Viola Hudgins, Frances Reeves. Row 3: Grace Williams, Louise Nelson, Evelyn Maddox, Mary Frances Lockridge, Lessie Jackson, Mozell Hughes, Eva Webb. Row 4: Christina Webb, Leomey Jackson, Gladys Hulsey, Rachel Johnson, Barbara Phillips. Row 5: Imogean Stracner, Mildred Beard, Maude Whaley, Virlie Hill, Alma Brown, Naomi Hulsey, Jeanette Benefield. Row 6: Ruby Burton, Savannah Parris, Gladys Beal, Hazel Bonds, Addie Coppock. Row 7: Floyd Lockeridge, Robert Finley, Ronnie Maddox, Ambrose Parris, Tony Guerra, Harley Burton.

Gaddy, Claude
Gardner, Maybell
Green, Jimmy W.
Guerra, Gilberto A.
Hay, William B.
Haywood, James



Headley, Paul
Henderson, Mary
Henry, Dale E.
Hicks, Norma H.
Hill, Ann L.
Hudson, Deborah D.



Hunt, Frances
Jenkins, Jean
Johnson, Carolyn
Johnson, Linda C.
Johnson, Mary L.
Johnson, Opal



Johnson, Rhonda
Johnson, Sara A.
Jordan, John E.
Kelly, Patricia C.
Kirkland, Ben
Knox, Karen R.





Lamb, Vickie
Ledbetter, Lilly
Lybrand, Charles
Mallory, Renee
Manners, Jetta
Martin, Vicki M.



Mason, Mary
Marquis, John
Maurer, John
Mendenhall, Elaine
Mayers, Alice
McArthur, James



McCurry, Marvin
Medley, Betty
Merrill, Paul
Miller, Clyde
Moncrief, Linda
Mueller, Heinrich



Mullino, Edith
Poritz, Marcia
Prestridge, Virginia
Murray, James
Neal, Becky
Nixon, Judy



Petty, Gary
Pollard, John
Read, Joseph
Reaves, Sybil
Rhodes, Gene
Rhodes, Mary



Rowe, Stephen
Sandefer, Michael
Sartain, Virginia
Screven, Nell
Self, Curtis
Sewell, Louise



Smith, Jerry
Smith, Mary
Smitherman, Glenda
Staples, Sara
Stewart, Sue
Street, Susan



Thomason, Linda
Thompson, William
Torres, Manuel
Turner, Becky
Usrey, Sabrina
Wallace, Gary



Walters, Marjorie
Washington, Jo Ann
Wayner, Susan
Webb, Roy
Wellborn, Margaret
Westbrook, Gwen



Wheeler, Mack
Wilkerson, Vivian
Williams, Jessie
Wood, Bette Jo
Woodward, Jane

Believing his patriotic emotion an inherent part of himself, the individual seldom recognizes the professional historians who have helped him to develop knowledge, loyalty, appreciation, and deep devotion for his country. We recall Dr. Robert Felgar, I, Dr. Charles Cayley, and Dr. Marvin Anders who devoted so many years of their lives in the classrooms with students at Jacksonville State University. In recognition of the efforts and enthusiasm of these professors and thousands of history teachers across the nation, the Mimosa staff, on behalf of the student body, dedicates the 1976 Mimosa to the Jacksonville State University History Department. The bicentennial year is an appropriate time to give due recognition to each of you for your excellent teaching, the special consideration that you give to students who seek your counsel, and the high standards which you maintain. May you be encouraged by this tribute.

Row 1, L-R: Col. Worden Weaver, Dr. Peter Robinson, department head; Dr. David Childress, Dr. Mary Martha Thomas, Dr. Patricia Wingo. Row 2: Dr. Philip Koerper, Dr. Ralph Brannen, Rayford B. Taylor, Dr. Ronald J. Caldwell, John W. Barham, Milo Magaw, Dr. Daniel W. Hollis, Dr. Calvin Wingo.





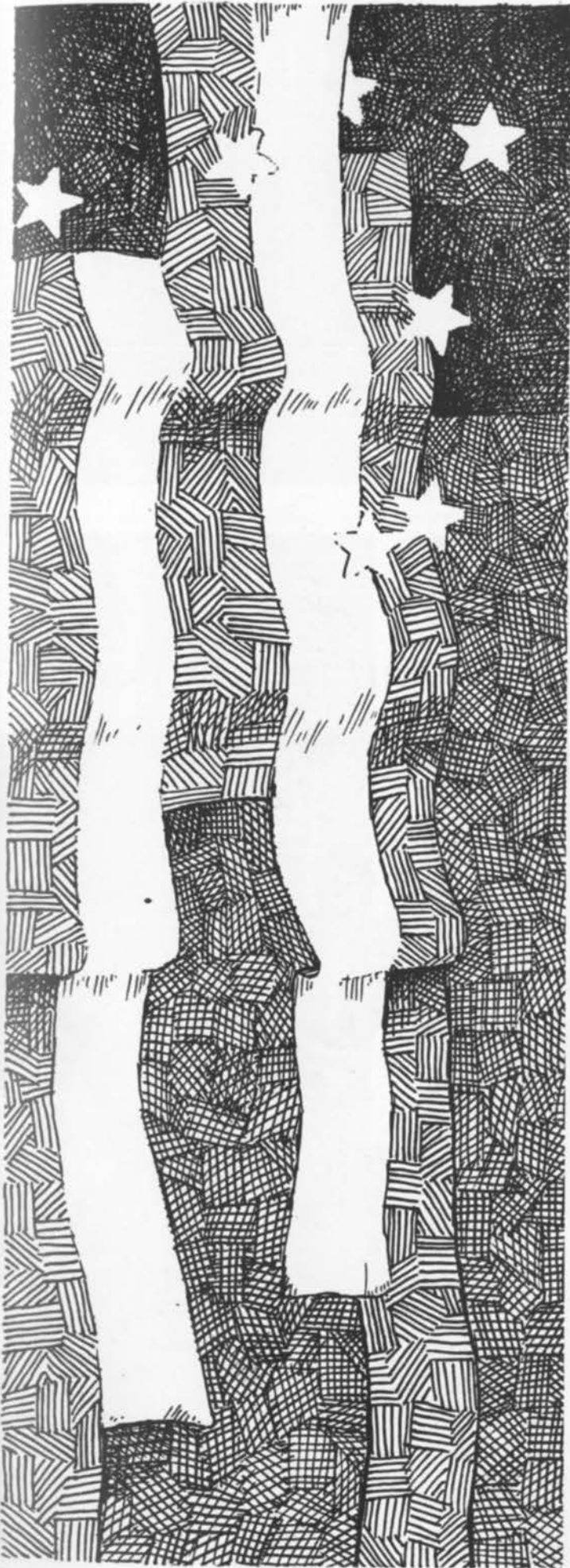

Personalities

Gary Craft,
Ron Mitchell, Co-editors
Tricia Williams
Bill Braddock



Leadership . . .

the art of influencing people.

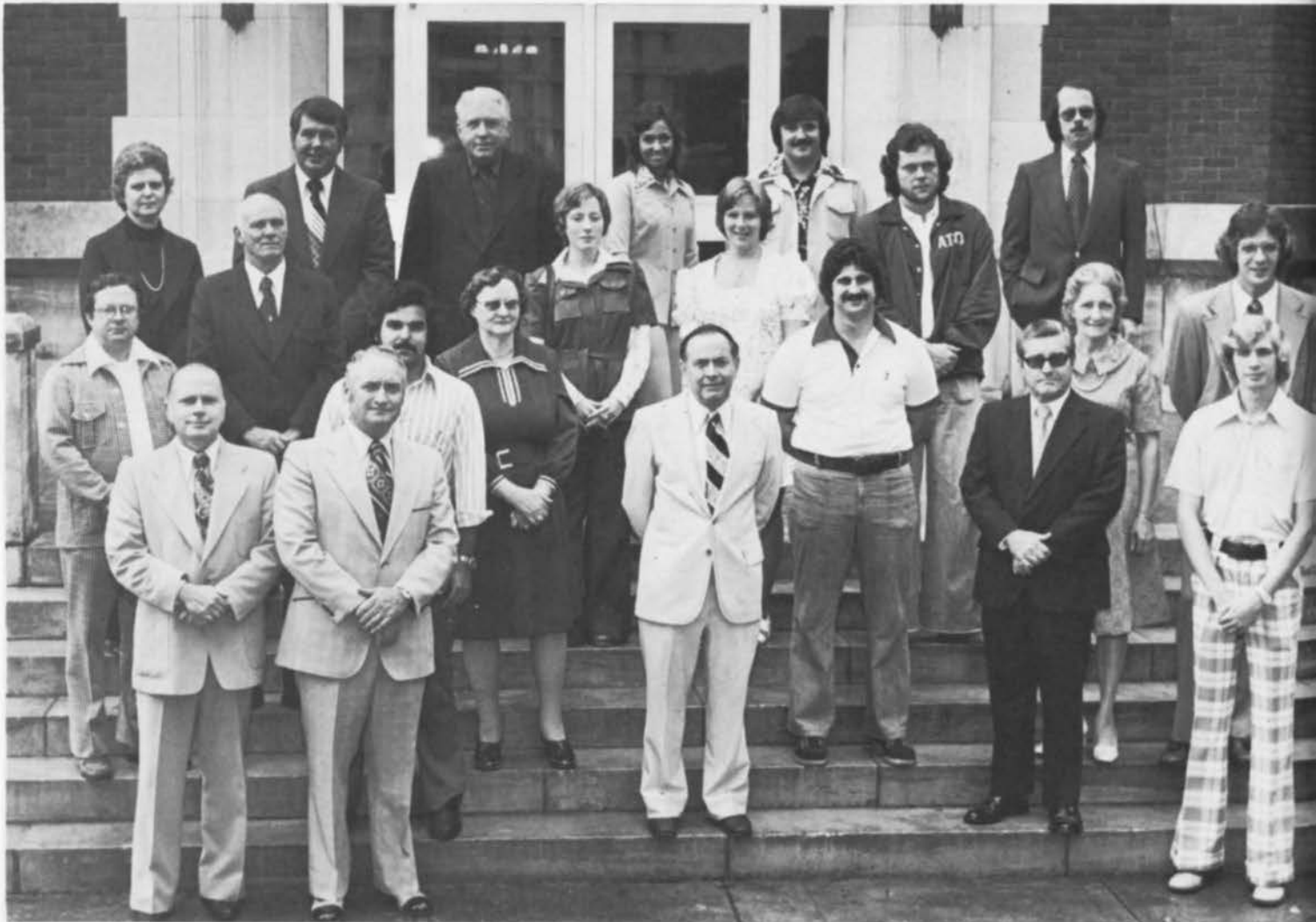

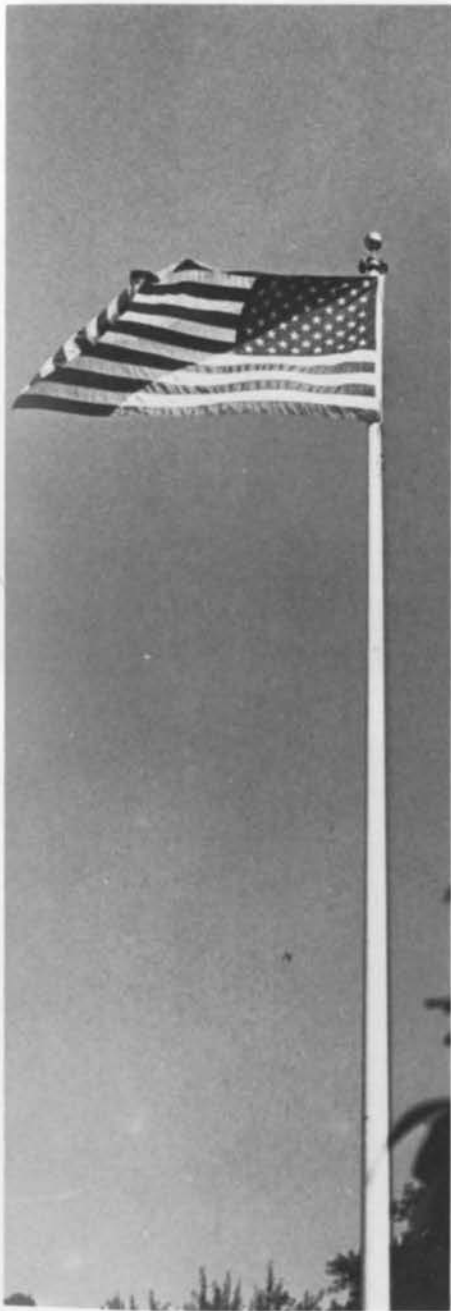

Who's Who in American Colleges and Universities recognizes students who have excelled during their undergraduate careers. The general qualifications which determine inclusion in Who's Who here at Jacksonville State are average grades, leadership, high character, and participation in campus activities.

Faculty and administrative staff members make nominations and justify them with letters of recommendation. The Honors Committee composed of Dean Reuben Boozer, Chairman; Dr. Lawrence Miles, Mr. George Teague, Dr. B. J. Fuller, and Sindo Mayor, SGA President consider the recommendations and name the recipients of the honor.

Jacksonville State University members of Who's Who represent every facet of campus life. It is their interest, energy, and selfless dedication that provide the leadership that results in our fine academic honors organizations, organizations related to professional preparation, campus publications, the esteemed Marching Southerners and varsity sports, dramatic productions, numerous music groups, and social fraternities and civic organizations.

Upper left: Cynthia Ann Coshatt, Jean W. Carlisle, and Patricia Janice Colquitt. Upper right: Deborah Ann Skipper. Lower left: Gloria Ann Francis. Lower center: Wai-Man Siu. Lower right: Miriam Joyce Cutcher.





Upper left: Sandra Ruth Hunter. Middle left: Thomas Wendall Woo. Middle center: Angela Lee Childress. Middle right: James Edward Cox. Lower left: Jane Idella Cook. Lower center: Michael David Lamb. Lower right: Linda Loraine Stewart.

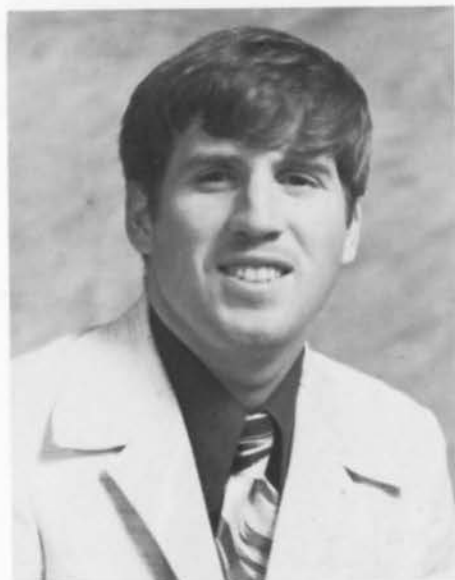
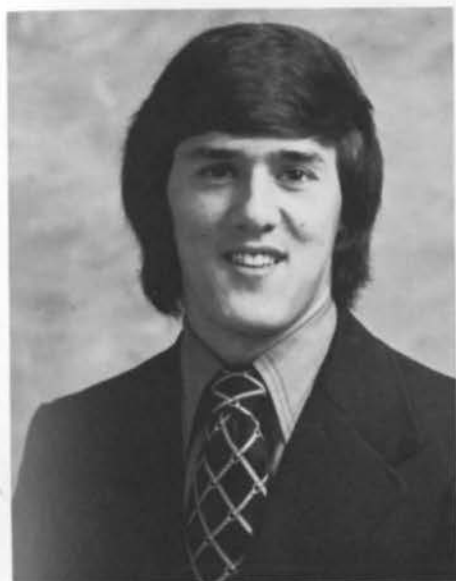



Upper right: Alvin Glenn Dobbs. Middle left: Robert William Downing. Middle center: Nancy Freeman Pitts. Middle right: Kerry Ray Sumner. Lower left: Nanci Barrie Allison. Lower center: Paul Emerson Carpenter. Lower right: Gail Davenport Alvis.

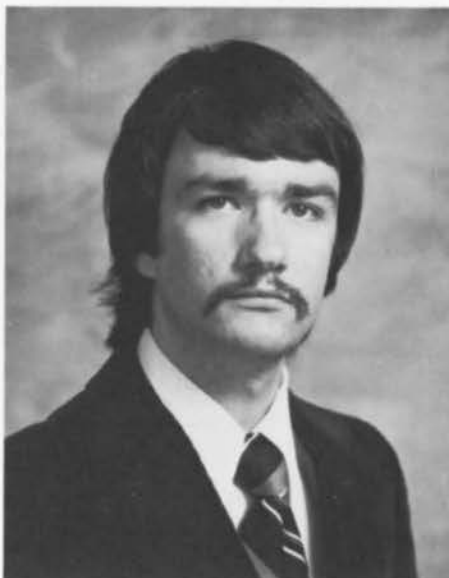

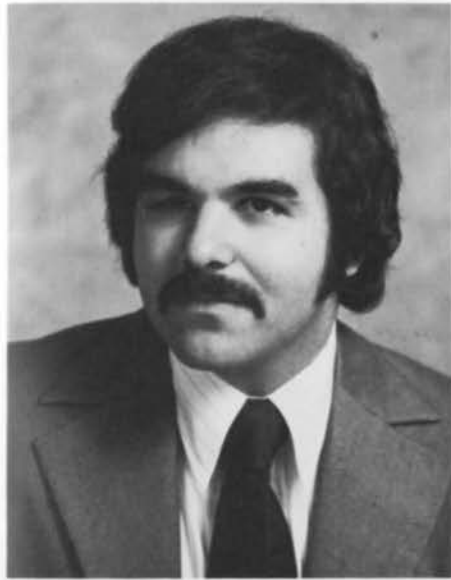

Upper left, L-R: Harrison Dean, Nina Mars, Harold Wallace, Fred R. Martin, Charlotte Hardy. Upper right: Teresa Lynn Jones. Middle left: Dennis George Pantazis. Middle center: Sheila Nell Turner. Lower left: Marcia Jean Weems. Lower center: Gene E. Forster. Not shown: William Barney Hoover.



Center left, L-R: Constance Coffee Carrier, Martha Karen Calhoun, and Cathy Lynn Arnold. Right: John Edward Bird. Lower left: Rita Lauren Cabassa. Lower center: Ronald Allen Bearden.

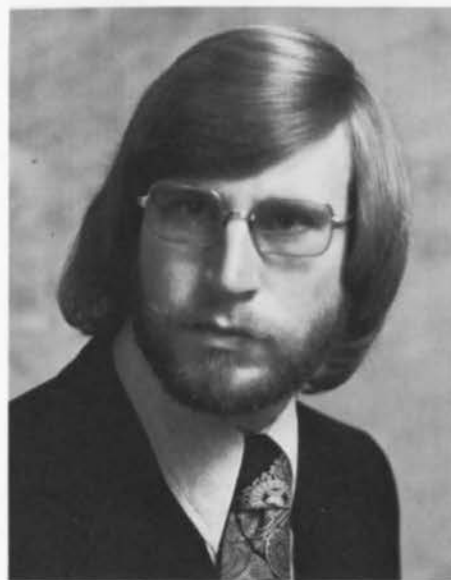



Top, L-R: Sandra Kay Troup, Janet Lynn Morris, Glenda Smithwick, Donald Ray Hayes, Michael Gary Moskot, Sarah Elizabeth Porter. Lower left: Nedra Holcombe Hundley. Lower center: Don Howard Wolf.

Michael Hobson, football star, and Carol Elizabeth Evans, reigning Miss Mimosa, enjoy the distinction of having been elected Mr. and Miss Jax State by their fellow students.

Carol is an elementary education major with a geography minor. She was freshman beauty alternate in 1974 and a member of the Homecoming Court in 1975. Her memberships include Alpha Zeta Delta and Kappa Sigma Stardusters.

Mike is a business management major and an economics minor. At present he is considering earning certification in education to prepare for coaching. Future educational plans include graduate school, and he eventually wants to own his own business. During his football career Mike has been All District NAIA (1974-75), All Small College (1974-75), and GSC player of the week (fall 1975) and is now serving as J-Club President. Favorite people include Barbara Streisand, Raquel Welch, O. J. Simpson, Larry Czonka, and his own brother, Butch Hobson who plays for the Boston Red Sox. Mike believes that people should "take each day as it comes" and tries not to worry.





Miss Friendly, Debra Watson, has a great love for all people. Her philosophy is "I think life is a gift from God and I want to love as if I could live forever, and live as if I would die tomorrow. Her spirit of cooperation and her dedication to helping other people will prove to be of great assistance to her in her career. She enjoys making plaques, playing outside, and sewing, and she enjoys all kinds of music, depending on her mood. She is almost a fiend for football.

Tim Childers, Mr. Friendly, is planning a career in public relations. He is an English major and a sociology minor. Honors he has received include Sophomore Class Favorite, Sophomore Class Officer, Junior Class Officer, and SGA Senator. He has served as Greek Editor for the Mimosa, Director of Men's Housing SCOAG '75, and is a member of Kappa Sigma. He and his wife Debbie are the dormitory directors of New Dorm, the Girls' freshman dorm.

Lower left: Debra Watson and Tim Childers.

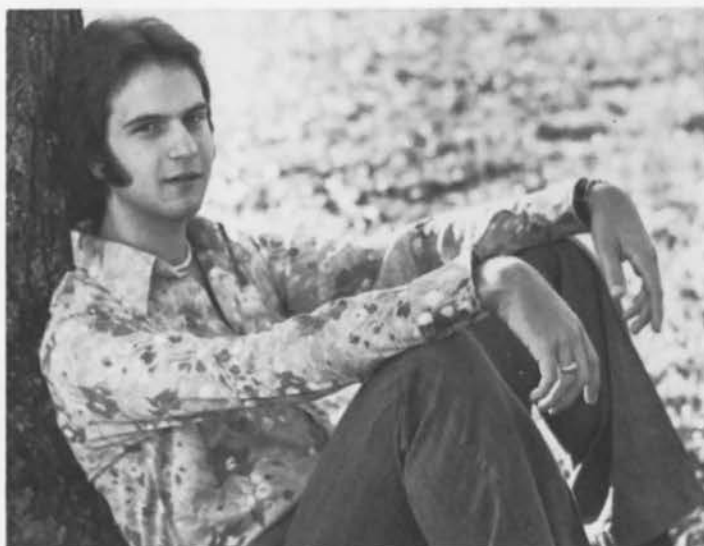

Beauty . . .

limited neither by time nor age







The Omega Psi Phi fraternity sponsored a talent and fashion show on October 29, which culminated in the naming of Miss Black Culture, Joycelyn Johnson. Brothers who worked to make the event a success include Clifton Tate, president; Earl Tarver, Ted Williams, Larry Sledge, Calvin Russell, Rodney Passmore, and Philip Wright, assisted by Katheree Hughes. The fraternity had the support of Kappa Alpha Psi, Delta Sigma Theta, and the Black Student Union. It is the hope of Omega Psi Phi that this event can be expanded in cooperation with the SGA, Kappa Alpha Psi, Delta Sigma Theta, and the Black Student Union into a Black Culture Week that will be beneficial to the entire student body.

Joycelyn is a medical technology major and biology minor. She is a Gemini, likes meeting people and observing them closely because she believes "You can tell a lot about them if you watch every move they make." Joycelyn is involved in several church responsibilities and sings in the choir. She enjoys soul music, rock, and jazz and reads classics, poetry, and mystery novels.

Regina Rhoden, 1st alternate, is president of Curtiss Hall, and an Omega Psi Phi pearl. She enjoys dancing, singing, swimming, and sewing. Her major is nursing and she plans to earn an M.A. in the field.

Janice Johnson, 2nd alternate, is a sociology major with plans to include social work and modeling in her career. Janice declares, "I always try to keep a smile on my face and hope that I can brighten somebody's day."





Upper left: Olivia Shao (Taiwan), Pierre Delhaise (Belgium). Lower left: Kiyomi Watanabe (Japan), Harrison Kago (Kenya). Lower right: Dagmar Urbahn (German Federal Republic), Luis Augusto Generali (Brazil).





MISS MIMOSA Patricia Grace Jayne

Patricia Grace Jayne has the honor of being the first Miss Mimosa to learn that she holds the title when the yearbook is presented to her in a special ceremony before distribution of the MIMOSA to the student body. A home economics student, Patti has chosen a major in retailing and a minor in fashion merchandising. She hopes to combine a career with a happy family life. Campus activities include Zeta Tau Alpha sorority, ATO Little Sister, and ROTC sponsor. Among her favorite people, she lists Dr. Helen Gaety, professor of consumer economics at the University of Alabama, Robert Redford, Burt Reynolds, Joe Namath. Books she most enjoys were written by John Steinbeck.



Teresa McClellan, 1st alternate in the Miss Mimosa contest, is an Alpha Zeta Delta with a major in medical technology and a minor in physical education. She was Miss Northeast Alabama, 1975. She has been a sophomore and junior favorite and is active with the Pi Kappa Phi Little Sisters.

Second Alternate is Beverly Vise who is recognized for her activities with the Marching Ballerinas. She has also been featured as ball girl by the varsity basketball team this year. Her major is sociology complemented by a minor in psychology. Beverly hopes to combine these disciplines for a successful career in social work.

The coveted title of Miss Congeniality, given by the contestants themselves, goes to Cindy Shaw. She is a Kappa Sigma Little Sister and basketball cheerleader. With a major in business administration and a minor in foods and nutrition, Cindy is considering public relations work, perhaps for an airline. She has worked for the Department of Labor in Georgia already.





1976 MISS MIMOSA CANDIDATES: Standing, L-R: Joyce Evangeline Morgan, Black Student Union; Carol Annette Davis, Weatherly Hall; Andrea Mitchell, Art Guild; Cindy Shaw, Kappa Sigma; Beverly Vice, Ballerinas; Teresa McClellan, Alpha Xi Delta; Fran Brunson, Kappa Alpha; Martha Carol Davis, Kappa Delta Epsilon; Evelyn Marie Clark, Delta Tau Delta. Sitting, L-R: Andrea Lynnette Dial, Scabbard and Blade; Freida Sue Rains, Phi Mu; Sandy Carol Phifer, Student Accounting Association; Patti Jayne, Alpha Tau Omega. Middle right: Staff members helping with Miss Mimosa contest. Standing, L-R: Rick Gamel, Joan Fischer, Elise Nelson, Ronald Mitchell, Billie Napper, Gary Craft, Pat Colquitt, Bill Braddock. Sitting: Nancy Green. Lower right: 1975 MISS MIMOSA: Carol Elizabeth Evans.





Special Recognition

Dr. Lawrence Miles came to Jacksonville in 1947 as an English instructor. Because of his willingness to work with students, his love of drama, and the need for dramatic arts on the campus, he organized the Masque and Wig Guild and began directing plays which added a dimension to the lives of both participants and audiences. He was a good teacher in the fullest sense. Recognized for his unusual ability in organizing details efficiently and getting along pleasantly and smoothly with all kinds of people, he was promoted to Dean of Admissions. Through the years Dean Miles has won the respect and appreciation of the administration, faculty, and students. No person or question has been too small to receive his genuine consideration. Dean Miles possesses compassion, gentleness, integrity, firmness, wit and a sense of balance that have made him invaluable to all of us. His retirement leaves a vacuum.





Rita Cabassa, Senior class beauty, is a history major and an English minor. She is a member of Zeta Tau Alpha and is a Pi Kappa Phi Lil Sis. Honors at JSU include being a member of Who's Who in American Colleges and Universities, Sigma Tau Delta, Kappa Delta Epsilon, Pi Gamma Mu, Collegiate Civitans, and Alpha Mu Gamma. As an ROTC Sponsor she learned the art of rapelling. Rita enjoys outdoor activities such as playing tennis and watching baseball and football. Being a naturally cheerful person herself, Rita enjoys making other people smile. Her bright outlook on life should prove helpful when she enters the field of teaching.





Junior class beauty, Bobbi Kemp, is an elementary education major with a minor in special education. She enjoys membership in Alpha Xi Delta, the honor of being chosen an ATO Lil Sis, and her experiences as a ballerina with The Marching Southerners. Bobbi was influenced by her feeling that everyone is beautiful in his own way when she decided that she wants to devote her teaching career to mentally retarded children. Her genuine appreciation of nature is reflected in the delight she takes in grass, clover, wild flowers, trees, and mountains.





Senior class first alternate, Debra Watson, is a nursing student. Her love of people and her desire to help them are reflected in her career plans. She plans to be a clinical specialist in either cardiac care or cancer. While at JSU she has been a ballerina, a cheerleader, Miss Friendly, and a member of Alpha Xi Delta.

Senior class second alternate Freida Rains' love of nature is reflected by the activities she enjoys: swimming, water skiing, bike riding, horseback riding and tennis. She intends to utilize her love of people by working with young girls and helping them improve their vocational skills. To achieve her dream, she is majoring in Secretarial Education and minoring in English. She has been a bat-girl, a member of Phi Mu, Phi Beta Lambda, and a Little Sis of ATO.

Freida Rains (upper left, lower left), Debra Watson (upper right, lower right).



Julie Houston, Junior class first alternate, enjoys the distinction of having made the Dean's List for academic years 1973-74 and 1974-75, being elected sophomore class beauty for the 1975 Mimosa and 1st alternate for the 1975 Miss Homecoming title. Among Julie's pleasures are membership in Zeta Tau Alpha, Lil Sis in ATO, books by Kurt Vonegut, playing the banjo with The Chulafinnee Swamprats, and serving as organist at her home church. A Political Science major, Julie plans to attend the Cumberland Law School.

Beverly Rogers, Junior class second alternate, is an elementary education major with an English minor. She enjoys working with children and playing the piano each of which is a reflection of her sunny nature and love of cheerfulness represented by the color yellow. Beverly is a Kappa Sigma Little Sister and member of the BCM choir and BCM ensemble the "Revised Edition."

Beverly Rogers (upper left, right),
Julie Houston (center left, lower left).



Lisa Reagan, Sophomore class beauty, lives in the country near Childersburg where she developed a love of the outdoors, animals, and sports. Lisa is working toward a degree in physical education with a minor in history. She plans a career in gymnastics and intends to continue her hobbies of swimming, skiing, tennis, cycling, horseback riding, auto racing and ice skating. Being a PE major, she has a natural interest in athletics and especially enjoys Cathy Rigsby and Jimmy Connors. Here at JSU Lisa is a ballerina in The Marching Southerners and was New Dorm Homecoming representative her freshman year. She is a Phi Mu and an ATO Lil Sis.





Freshman beauty, Elaine Evans, is planning on majoring in marketing and minoring in music. As a member of Alpha Xi Delta she is song leader of the pledge class. Her sunny disposition is reflected by her favorite colors — orange and yellow. Outside activities which Elaine enjoys include watching football games and taking long walks. Among the indoor activities in which Elaine often indulges are reading romantic novels, singing, dancing, and watching television. Her nostalgia is exhibited by her love of the music of the fifties. After graduation Elaine hopes to be a buyer for a clothing store.



Sophomore Class first alternate, Iris Boone, is striving for a major in medical technology and a minor in biology. She plans to spend her senior year as a medical technology intern in an AMA approved hospital. She is a lab assistant in the Biology Department. Iris is a JSU ballerina, a Kappa Sigma Lil Sis, and a member of Alpha Xi Delta and Phi Mu Chi Beta.

Janie Nunnelly, Sophomore class second alternate, loves animals, quiet times, meeting people, rain and storms. Certainly knowing her own mind, she hates goats, country music, and loud mouths. An English major, she enjoys reading all books. Janie plans to teach either English or history in high school. She is a member of Phi Mu and is a Pi Kappa Phi Lil Sis.

Janie Nunnelly (upper left, lower left), Iris Boone (upper right, lower right).



Cynthia Walker, Freshman class first alternate, is an art major and a physical education minor. She is a freshman cheerleader and also a member of the gymnastics team where she especially enjoys working routines on the balance beam. Cynthia's favorite athletes are numbers 11 and 27, Ronald and Donald Young of the JSU Gamecocks. She has plans for going into commercial art after graduation.



Laura Poe, Freshman class second alternate, is a Phi Mu pledge and an ATO Lil Sis. An English major, she hopes to teach older children or teenagers. Special interests include sewing, water skiing, watching football, practicing tennis, horses, cats and country living.

Cynthia Walker (upper left, upper right),
Laura Poe (lower left, lower right).





Joy Mullins, winner of the 1976 Miss Homecoming title, reigned over Homecoming with the graciousness, charm, and friendly dignity which has already won our respect and admiration. Joy's philosophy of life is well expressed when she says "People are my life. I love getting to know people from all walks of life." She is a nursing major and biology minor with plans for a career in nursing in either the field of psychiatrics or pediatics. While at JSU Joy has been class favorite and class beauty, Miss Congeniality in the Miss Mimosa Pageant, Miss Jax State, Kappa Sigma Little Sister, SGA Secretary, J Club Queen, and was elected to Who's Who in American Colleges and Universities. Left, Miss Homecoming Joy Mullins.

Upper right, Julie Houston, first alternate. Center and lower: Joy Mullins.

Homecoming at Jacksonville State University under the direction of Mrs. Julia Snead spells involvement, excitement, and action. Committees composed of the administration, faculty, students, and alumni all worked together to plan a day filled with liveliness and fun highlighted by the splendid display of athletic prowess when Coach Mayfield and his associates put together a game plan that led the Gamecocks to their 30th consecutive homecoming victory. The events of the day were climaxed by the tea given by Dr. and Mrs. Stone to honor alumni, faculty and students following the game.





This year's homecoming festivities included openhouse sponsored by the department chairmen and their faculties for returning graduates. Attracting special attention was the coffee hour in the Psychology Department. The gala parade was followed by a barbecue served in James Anders Hall and the grounds of the quadrangle to the tune of the JSU stage band directed by Dr. Surace, blue grass music, and old fashioned fiddling. Nearby in Hammond Hall Lee Manners and his Art Department faculty had assembled a folk art exhibit to complement the bicentennial theme. On hand were craftsmen making baskets, quilts, and pottery. The novel approach was so successful that Mrs. Snead promises that next year's homecoming theme will be equally eventful and different.

Upper left — HOMECOMING COURT: Front row, L-R: Andrea Dial, Teresa McClellan. Back row, L-R: Rita Cabassa, Carol Evans.
 Bottom — HOMECOMING CONTESTANTS: Front row, L-R: Darlene Bradford, Cathy Hammett, Elaine Evans, Joy Bakane, Beth Kennedy, Karen Gardner, Sheila Pope, Jenny Comer. Row 2, L-R: Andrea Dial, Paula Entrekin, Beverly Rogers, George Ann Minas, Dianne Bell, Vicki Swain, Angela Favors. Row 3, L-R: Debbie Turner, Beverly Gillilan, Patricia Morrison, Carol Evans, Freida Rains, Velinda Hawkins, Joy Mullins, Rita Cabassa, Teresa McClellan, Debbie Moore. Not shown: Sherri Harris, Julie Houston, Patti Jayne, Vicki Mabry, Teresa Smith, Lesa Williams.





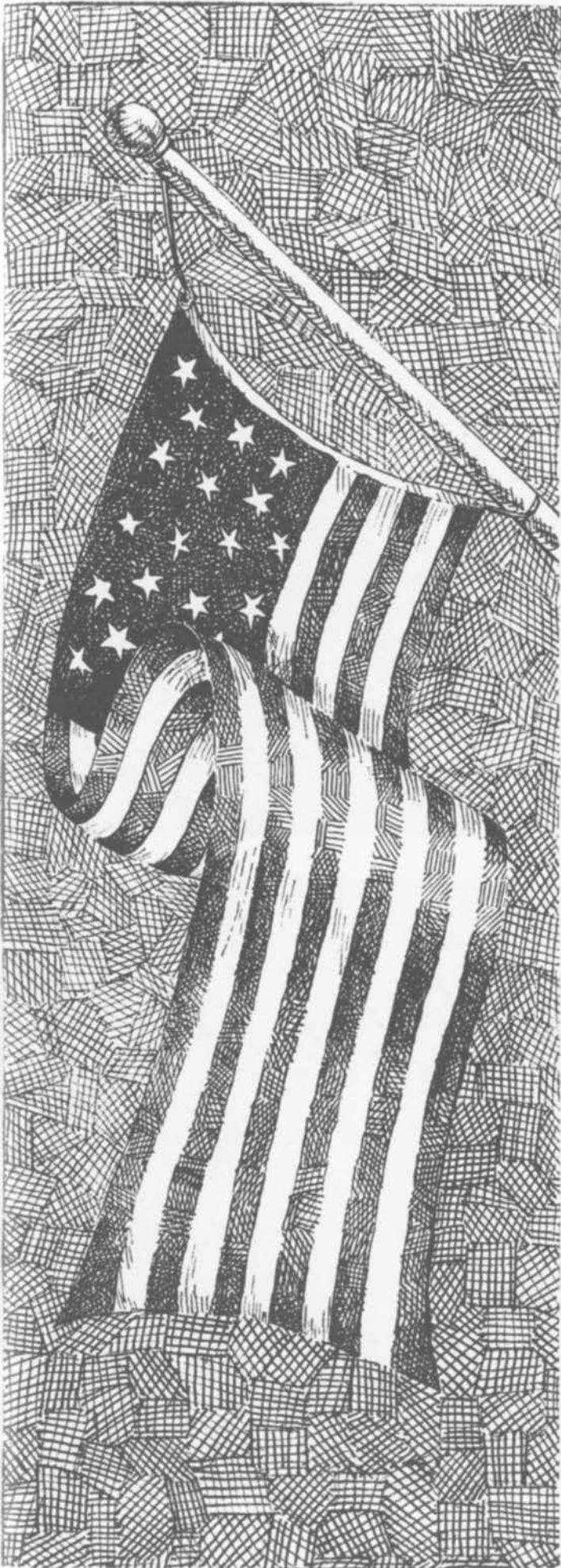

Student Activities

Bill Braddock, Editor



Geographers Study 'n Play in Puerto Rico



For the second time, JSU students traveled to Puerto Rico with Dr. Howard Johnson of the Geography Department. The group traveled 700 miles throughout the island during its two week stay to observe facets of physical and cultural geography. Faculty members at the Inter American University housed and entertained the group while in the Ponce area. Daily project assignments included the inventory and mapping of urban neighborhoods; examination of historical urban features; inventory and comparison of climatic/vegetative regions; survey of land use patterns; study of food markets, preferences, and costs; interviews with production and management personnel in the sugar cane and related industries.

Included in this study trip were those in the upper right picture: L-R, Sitting: H. Johnson, V. Vines, E. Johnson. Standing: T. Doss, C. Weaver, and J. Pettus.



Biologists Study in Panama



During the spring minimester Dr. Summerour, an associate professor of biology, and seven students from JSU traveled to the Republic of Panama to observe the flora and fauna of the tropics. One week was spent in the cloud forest in the mountains in western Panama, near the Costa Rican border, and one week at the Smithsonian Tropical Institute on Barro Colorado island in the Canal Zone.

Dr. Summerour was successful in locating the Resplendent Quetzal, a rare and endangered bird of the high cloud forest and considered a contender for the most beautiful bird in the world. In addition, the group observed over 100 other species of tropical birds and a number of amphibians, reptiles and mammals indigenous to jungle regions. On Barro Colorado island the students were given conducted lecture-walks by trained personnel familiar with the local flora and fauna. Students accompanying Dr. Summerour include Jim Arial, Kenneth Beeler, Wayne Hinton, Timothy Johnson, Mike Meyer, Miles Albright, and Randall Wood.

Blood Drive Success

The fall blood drive netted 461 pints according to Robert Smith, chairman. The Red Cross was assisted by the Student Nurses' Association and the Ballerinas. Sigma Nu deserves special recognition as winner of the organization competition.





Entertainment



Among coffeehouse entertainers in the fall were Jimmy Parker, (upper left) and the Monday Express Co. (lower group). One program offered by the Lyceum Committee was an evening of good humor with Robert Kline (center).



Linda Ronstadt — Homecoming



The Linda Ronstadt concert was the highlight of Homecoming week for students. The concert, sponsored by the SGA, was a sell out. Appearing before Miss Ronstadt was Jimmy Buffett, equally well received by the responsive audience. When Linda Ronstadt appeared, she was greeted effusively.



The Terry Group (upper picture) and the Parliament-Funkadellic (lower picture) are among the concert groups sponsored by the SGA this year.



Lyceum Committee Presents Capote

The Lyceum Committee proudly presented Truman Capote during the minimester. Capote, widely known for popular works such as *BREAKFAST AT TIFFANY'S* and *IN COLD BLOOD*, touched the hearts of thousands of students and area people in the Coliseum as he read the nostalgic story taken from an experience in his childhood, "A Christmas Memory." Capote and his manager were entertained at lunch in the Faculty Club where he was joined by the president and vice president of academic affairs and local dignitaries. In the afternoon students were invited to the lecture rooms in the Houston Cole Library for a question and answer session. Both students and faculty members were fascinated with his discussion of social and world events, as well as his comments on his own writing career. Long lines waited for him to autograph books.





Among the variety of speakers who appeared on campus are three interesting ones. The Lyceum Committee sponsored the appearance of Bill Turner (upper left) in the Student Commons November 18. Turner, a former F.B.I. Agent and one of the early critics of Warren Commission Report on the assassination of President John F. Kennedy is continuing research on the president's assassination, as well as investigating the assassination of Robert Kennedy and the attempt on Gov. George Wallace's life.

The Art Department and The Friends of the Arts sponsored "An Evening with Frank Wachowiak" in which Professor Wachowiak (lower left) gave a lecture on teaching children's art. He demonstrated his points with a slide show of children's classes working for him at the University of Georgia, throughout the United States and some in Japan and Africa. He is well known for series, for art education. Art students and visitors from faculty, staff, and local schools were inspired by this man's love for art and the children he stimulates to produce it. The lecture was followed by a reception and opening of Professor Wachowiak's exhibit of Japanese and American child art.

Also sponsored by the Art Department and Friends was Miss Seonaid M. Robertson (lower right), internationally known artist, author, and art educator. She did a workshop for Art students including lectures open to the public and a session on Saturday, March 22, where she taught how to make dyes from natural plants and barks.



Art Shows Attract Many.

The Department of Art, in cooperation with the Art Guild, has sponsored shows on a monthly basis during the academic year. The September show was "Recent Works" by Bill Page; in October paintings and drawings by Stan Pippin and Mark Lane were on exhibit; Phil Carpenter's were shown in November. Senior art majors — Karen Calhoun, Katie Sikorsky, Nancy Pollack, and Susan Couch — fulfilled a graduation requirement with an exhibition of their works in December. In addition, the Art Guild sponsored an Art Festival on the Square which was really successful with students and townfolks alike. The January show featured four Huntsville weavers — Erving, Potter, White and Young.



The Omega Psi Phi sponsored a Black Culture Talent Show and beauty pageant. Their plans are to work up a Black Culture Week coordinated under the sanction of SGA in cooperation with Kappa Alpha Psi, Delta Sigma Theta, and the Black Student Union. Winners of the talent show are Marvin Williams, first place (upper left); Harlan "Peaches" Winston and Herman Brown, second place (lower right); and Mary Whatley, third place (lower left).



*Black
Culture
Talent
Show*





Senior Recitals

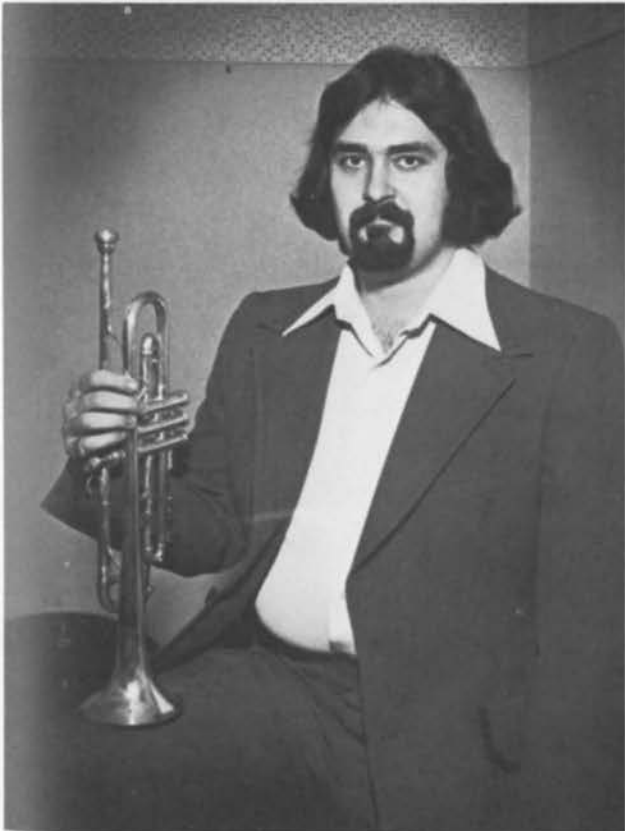
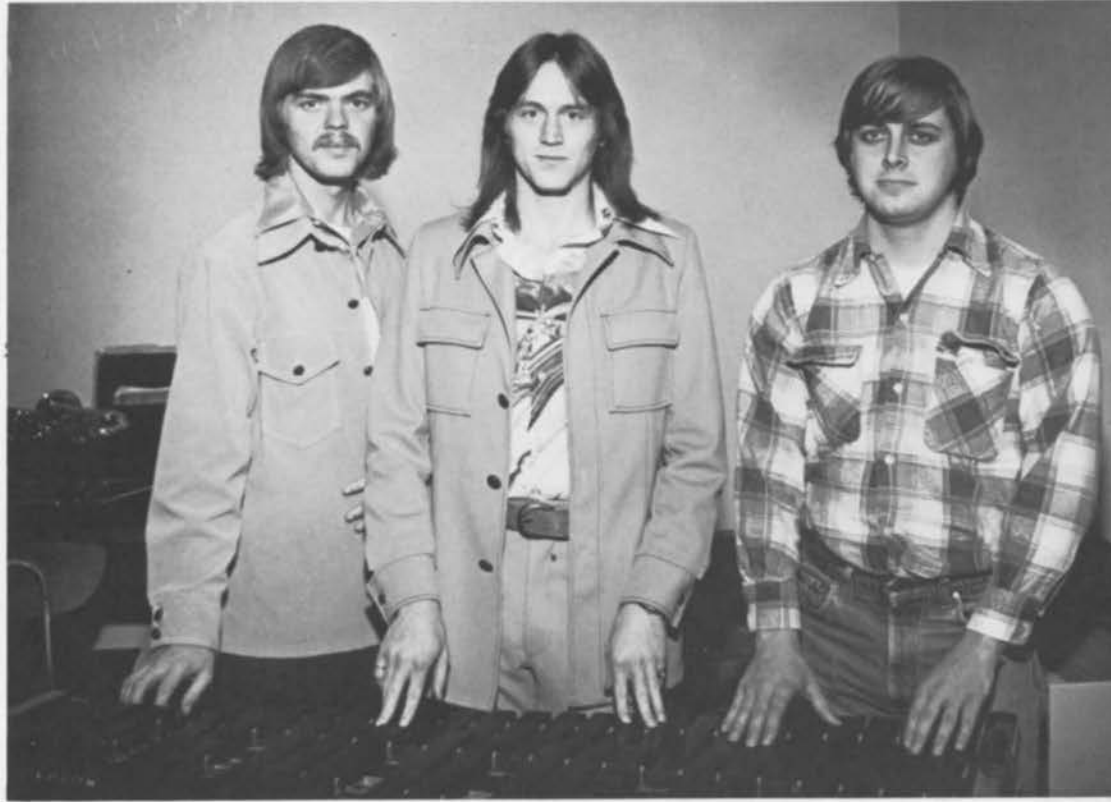

Senior recitals are presented annually by graduating seniors in the Music Department. This year Dr. John Finley, chairman names twenty students preparing for recitals under the direction of their major professors. These include Karen Williams studying with Bayne Dobbins; Regina Gober and Jan Humphrey with Miss Susie Francis; Kathryn Wood with Miss Nash Noble; Joe Eargle and Tom Moore with Michael Blake; Randy Ficklen with Dr. Fred Grumley; Ron Bearden, Les Still, and Tommy Pearson with James E. Roberts; Don Gober, Harold Wallace, Jenny Hawkins, Libby Cook and Bruce Heard with Dr. John Marsengill; Danny Echols, Candace Tyson and Shirley Smith with Carl Anderson; and Rodney Conway, Don Howard, and Myrtle Maples with Dr. Ronald Attinger. These recitals attract attention from fellow music majors, other students and faculty members, parents and friends, and music lovers in the area.

Pictures for page 124: Lower right, L-R: Don Howard, Danny Echols, Libby Cooper, Shirley Smith, Bruce Heard, Candy Tyson, Don Gober and Jenny Hawkins. Center left: Regina Gober. Center right: Les Still. Upper left: Kara Williams. And upper right: Rod Conaway.

Page 125: Upper right, L-R: Tommy Pearson, Randy Ficklen, Joe Eargle. Not shown: Myrtle Maples, Jan Humphrey, Ron Bearden, and Harold Wallace. Upper left: Kathryn Wood. Lower left: Tom Moore.

UN Day Tea

The United Nation's Day Tea is celebrated annually at the International House. The students living in the House, both American and foreign open their home and their hearts to visitors from over the state. Exchange students dress in native costumes and exhibit a flavor of world cultures coming together in a spirit of brotherhood. President and Mrs. Stone, as well as board members of the International House Foundation, are a'ways on hand to share the occasion with John Stewart, director.



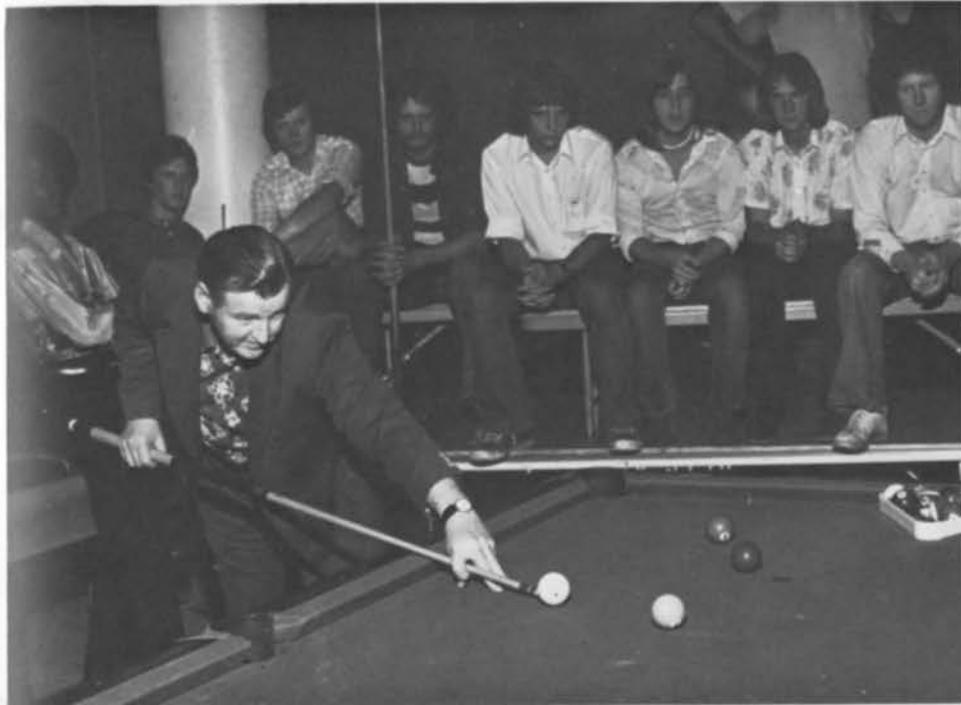

Students, faculty, and staff are involved in numerous activities during the academic year. Pictures on this page reflect a variety of these events. The Council for Exceptional Children sponsored a Christmas Party for the enjoyment of some of their little friends, (picture upper left). A pool shark performed skillfully and fascinated a large group of would-be contenders in the recreation area of SCB (center picture). The Rat Run provided hours of suspense and excitement and, on occasion, a bit of nourishment for upperclassmen and freshman victims (lower left picture). On Halloween night the S.G.A. came through again and sponsored the first masquerade ball in some years (lower right picture).



Cinematic Arts Council



Early this year the Student Government Association established the SGA Cinematic Arts Council. It was the hope of the Council to broaden previous JSU film programming. Because of the diligent work of the Council, its program was met with the growing participation of members of the JSU community. Interest in film was such that the Cinematic Arts Council added two new features to its schedule: Thursday Documentary-Classic-Foreign Film Night and Saturday Children's Matinees. The Council was able to provide, for the first time at JSU, a broad selection of films, shown in a proper atmosphere. It was a successful attempt to expand the total student film program at JSU into one that had never previously existed.

THE CINEMATIC ARTS COUNCIL COMMITTEE: L-R: Dr. Steven Whitton, Faculty Advisor; Richard Devine, Suzanne Lynn, Debbie Weems, Kem McNabb, Rick Gamel, Projectionist; Bonnie Harner; and Michael E. Brown, Projectionist. Not shown: R. D. Downing, Vice President of SGA; Sindo Mayor, President of SGA; Kerry Sumner, Business Manager of SGA; and Joy White.



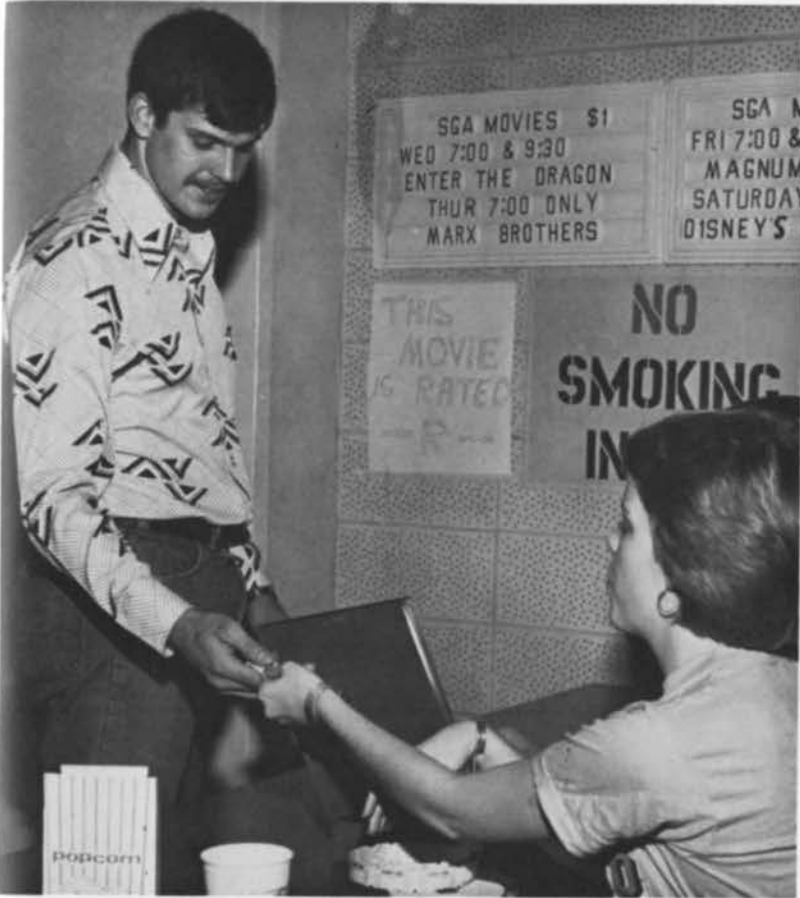





Organizations

Rick Gamel, Editor
Lisa Pike, Clifton Tate
Debbie Connolley







Mimosa Staff

"To err is human, to forgive is divine" — Alexander Pope. The Mimosa Staff this year has worked many long hours to bring to you, the students of Jacksonville State University, the best yearbook yet.

We have continued to improve your Mimosa this year by enlarging the index to include faculty and administration and organizations. We believe this will make it more informative and add to your enjoyment of the yearbook.

To commemorate the bicentennial year, we have developed a historical theme and added copy depicting the historical growth of the schools and colleges and the departments within the schools. We have improved the copy throughout the book which we believe will prove helpful to you in your present school life and in future reference.

We owe special thanks to the Associate Editor Constance Carrier and Kay Pugh who composed the theme; Rick Pugh, who did the art work; Lee Ann Self, who did our printing; Billie Napper, our faithful and hardworking typist; Rick Gamel and Ron Mitchell, who worked so hard and Bill Braddock who was there when needed, and Roger Smith, our Taylor Publishing Company representative who answered all our questions no matter how ridiculous. Our deepest gratitude goes to Mrs. Lovett, our advisor without whom we could never have put it together and Mr. Lovett and his staff who gave us our great photography. We thank the staff who worked so hard to make this Mimosa so successful.

Opposite page: Seated: Mrs. Opal Lovett, Faculty Advisor. Standing: Billie Napper, Typist; Patricia Colquitt, Editor; Constance Carrier, Associate Editor.

Top picture: Seated, L-R: Phillip Nelson, Ron Ferguson. Standing, L-R: Cynthia DeLoach, Eartha Roundtree, June Roberts, Peggy Collum, Trudy Warren.



Top right: Audrey Marshall, Elise Nelson. Center left: Joan Sparks, Nancy Green. Lower right: Tricia Williams, Ron Mitchell, Gary Craft.

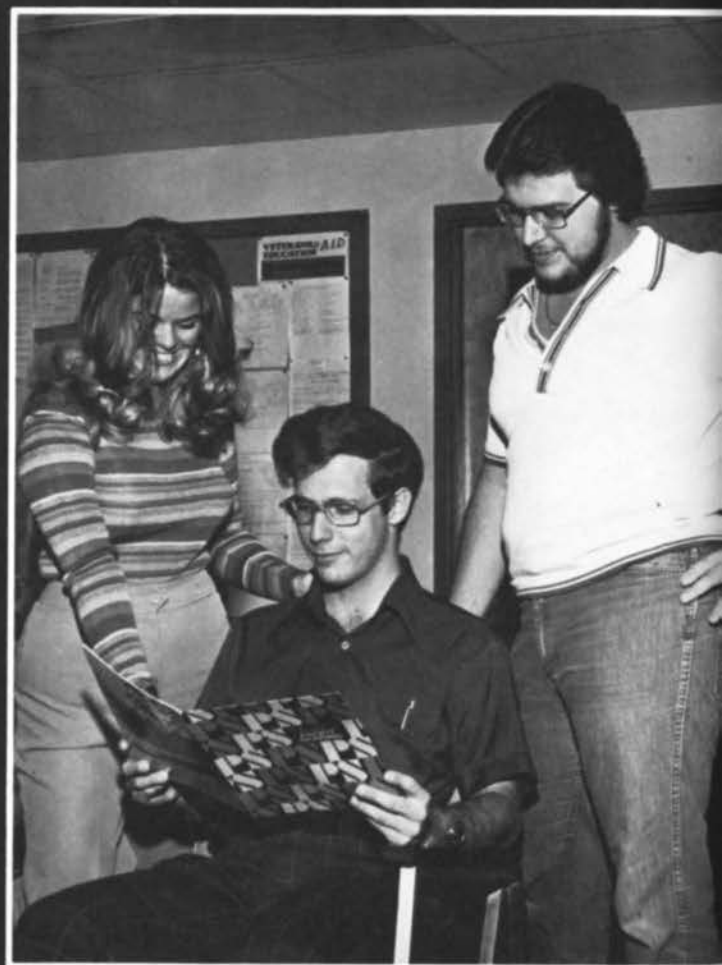

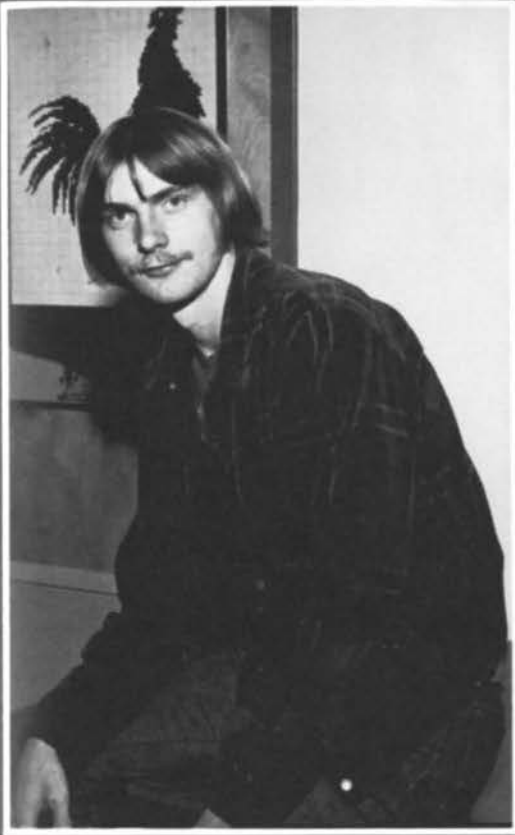

Top: Ricky Pugh. Upper right: Kay Pugh, Mini Jackson. Lower: Rick Gamel, Lisa Pike.



Chanticleer Staff

The campus newspaper has seen many changes in its nearly forty-two-year history. The paper, when founded, was known as the TeaCola. Later, it became the Collegian.

In 1966 the Chanticleer was born. The many years since 1934 have promoted a natural evolution in the purpose of the campus newspaper.

Today's CHANTICLEER strives to serve the student body by providing news which affects all facets of the student's campus life. The many news stories, features, and editorials are written with you, the student, in mind.

Top: Veronica Pike, Gerald Kirk Wagner. Bottom: Brenda Tolbert, Assistant Editor; Debbie Skipper, Editor.





Top, L-R: Victor McCarley, David Elwell. Bottom,
L-R: Billie Napper, Bruce Donzelman, Gayle Car-
son, Janice Jennings, Ronnie Culver.





Upper right: FACULTY ADVISORS: Dr. Clyde Cox, Robert Clotfelter. Lower left: Bill Atchley, Janet Colvin, Richard Bowen. Lower right: Carl Phillips, Becky Watts.

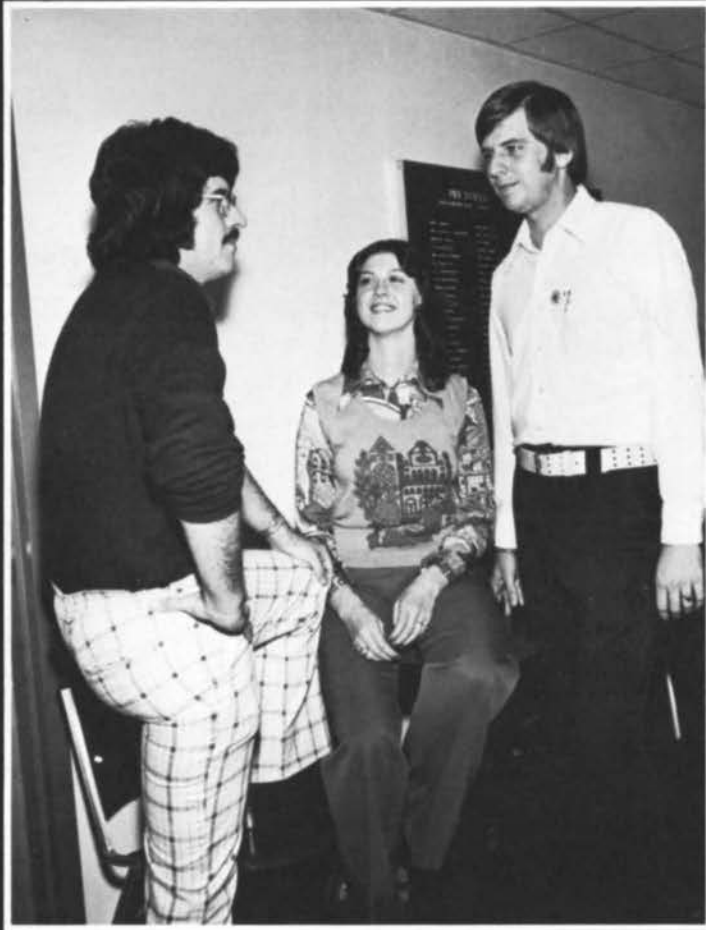

Photography Staff



Upper left: Opal R. Lovett, University Photographic Publicity, Tim Mason.
Upper right: Nedra Hundley. Lower left: Marilyn Vail. Lower right: Joan Fischer.



SGA Serves Students

The Student Government Association (SGA) at Jacksonville State University consists of all the students. These students elect representatives who comprise the SGA Senate, a governing body deriving its powers from a constitution ratified by the Student Body, the Faculty, and the Board of Trustees.

The chief functions of the Student Government are to represent student opinion to the University administration, to serve as a liaison between the administration and the students as well as the Board of Trustees and the students, and along with the faculty and administration, to participate in the governing of the University.

Student Government enters into every phase of University life and community activities affecting students. Through the Executive, Legislative, and Judicial branches of SGA, Student Government takes steps to represent, aid, and protect the rights of the students at the University.

Left to right: Beth Ann Chaney, Assistant Secretary; Kerry Sumner, Business Manager; Cedric Fuller, Parliamentarian.



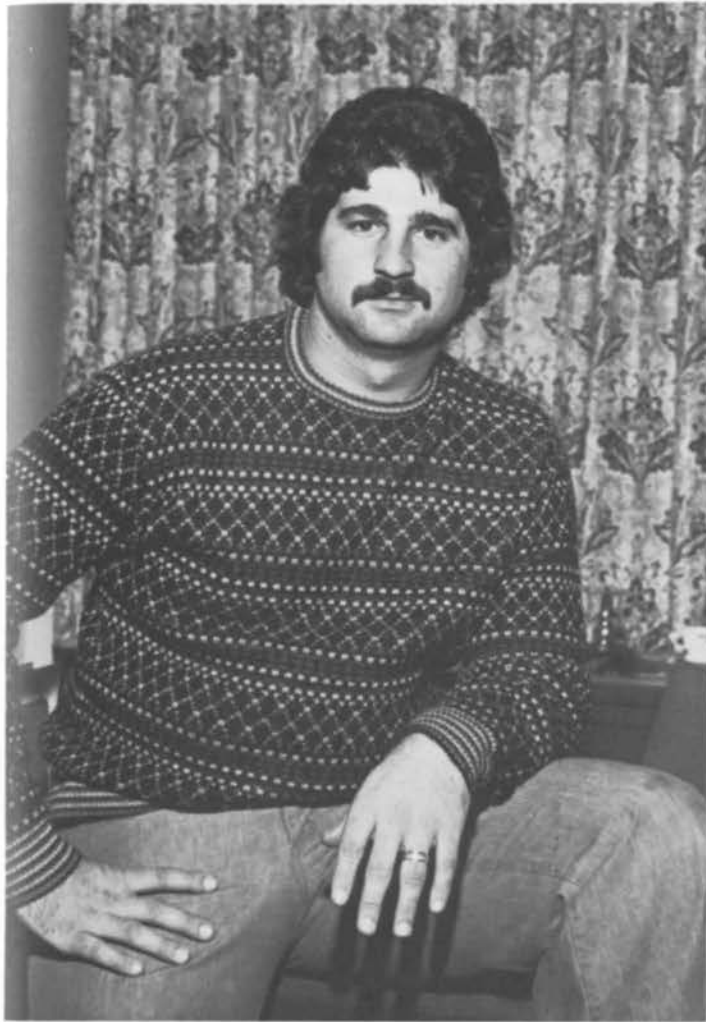

Upper left: Sinda Mayor, President. Upper right: Sheila Turner, Secretary. Lower left: Sam Stewart, Treasurer. Lower right: R. D. Downing, Vice President.



S.G.A. Senate Works for Students



1st row, L-R: Cedric Fuller, Ellen Powell, R. D. Downing, Sheila Turner, Sam Stewart, Sindo Mayor, Connie Tucker, Angela Kines, Charlotte Burt, Laura Summerlin, Dennis Pantazis, Tom Gennaro, Barbara Bain. 2nd row: Renee Latham, Gale Brickell, Mike Wall, Lucy Grimes, Victor McCarley, Phyllis Jennings, Debbie Weems, Steve Wood, Joe Maloney, Susan Day, Charles Kicker, Walter Stone, Mike Humphries, Pat Long, John Robinson, Debbie Skipper. 3rd row: Bruce Schoonover, Jack Nunnally, Warren Freeman, Warren Wilson, Wayne Hinton, Joe Mucciola, Ed Salzer, Jeff Parker, Marlon Slaughter, Charlie Benson, Ron Beardon, Harvey Martin, Larry Hanline. 4th row: Robert Smith, Kerry Sumner, Mary Beth Chaney, John Chaney, Mike McCullars, Kent Dunston, Susan Kelly, Ronald Stisher, Ron Hall, Dennis A. Bryant, Terri Goggans.



Lyceum Committee Provides Speakers



The Lyceum Committee at Jacksonville State University functions to bring speakers from various fields to our campus. Some of our speakers for the past year have been Truman Capote — a writer, Robert Klein — a comedian, and Bill Turner — a specialist on assassinations. The committee strives to find speakers of interest to students and speakers who have something worth saying. The speakers chosen are brought to our campus to provide both entertainment and enlightenment. The funds for this committee come from the University and all lectures are free and open to the public.

Left to right: Dr. Reuben Boozer, Dean of College of Arts and Sciences; Dr. Theron Montgomery, Vice President of Academic Affairs; Dr. Mary Margaret Williams, Dean of School of Nursing; Jack Hopper, Director of Public Relations; Stan Graham; Robert Smith, President of Lyceum Committee.

Upper left: Truman Capote autographs Dr. Cox's copy of *BREAKFAST AT TIFFANY'S* at the luncheon last spring.





WLJS-FM Airs



The formation of the radio station began over 2½ years ago in the fall semester of 1972. Mike Sandefer headed the project and slowly the radio station came to life. A construction permit was issued in April of 1975 and by September of that year the station was on the air. The creation of WLJS was for entertainment and information to Jacksonville State University and surrounding community. The station also provides practical experience for students to hold important positions which would not be possible at a commercial station. Now with the station on the air many objectives have been set by the station staff. Many new ideas are yet in the making which will make WLJS-FM the best campus radio station in the south.

Group picture opposite page: 1st row, L-R: Jim Scott, D.J.; Steve Jones, news director; Stewart Edmonds, Nick Bible, Susan Snow, Chuck Frugoli, T. W. Littlejohn, newsman. 2nd row: Lewis Whitehead, Cam Clower, Bob Waldrop, program director; Walt Moreland, Brother Dave Driscoll, production manager; Kevin Freeman, Edwin White, D.J.; Nancy Hammons, Bud Quironet, Leo Davis.

Lower left: OFFICERS: Bob Waldrop, program director; Dave Driscoll, production manager; Steve Jones, news director; Nancy Hammons, secretary. Not shown: Marilynne Murray, David Dorn, public relations.



American Chemical Society

The A.C.S. Affiliate Chapter at Jax State was established in 1967. 1976 marks the Centennial birthday of the American Chemical Society. The A.C.S. acquaints students with chemical professions by sponsoring speakers, tours, and meetings of Chemistry orientry toward medical, industrial, and environmental professions.

Upper picture: L-R, 1st row: Paul Carpenter; Jayne Woods; Valerie Verble; Jim Pirkle; Tony Imm. 2nd row: David Brunton, President; Cathy Arnold, Vice President; Mike Moskot; Edward S. Henderson; Eddie Houston, Secretary Treasurer; Leo David; Mike Cheplen.



African Students

The African Students Organization has been organized about two years. Its purpose is to promote unity among African students.

Lower right, L-R: Abraham F. Daramy; Billy K. Koroma; Alpha O. Sesay; Abdul R. Jalloh; Ohabuqiro, Hamilton.



Black Student Union



Upper left, L-R: Janice Lane, Secretary; Laura Summerlin, S.G.A. Representative; Gwendolyn Randall, Chairperson; Mitchell Knox, Co-Chairman; Wonder Ingram. Lower: 1st row, L-R: Rebecca Clayton; Laura Summerlin; Janice Lane; Gwendolyn Randall; Joyce Morgan; Rita Crook; Annette Jones. 2nd row: Cedric Fuller; Donald Green; Jerry Glover; Marlon Slaughter; Marvin Williams; Mattie Reeves. 3rd row: William Tarver; Wonder Ingram; Eartha Rountree; Kenover Ackey; Jeanette Blair; Leffie Stroud; Linda Akles; Linda Bledsoe. Not shown: Jon Karr, Faculty Advisor.



Phi Beta Lambda



Phi Beta Lambda was organized in 1942 by Hamden L. Forkner of Teachers College, Columbia University, New York City. Phi Beta Lambda is organized to serve youth and young adults enrolled in business and business related Programs. The purposes of Phi Beta Lambda are to provide services, to develop leadership, to create interest in business occupations, and to build character. PBL projects include the March of Dimes and retarded children. One of the highlights of 1975-76 was the trip to the Gatlinburg Convention.

Upper picture: 1st row, L-R: Patricia Colquitt; Jane Gandy; Philip Gilbert; Dale Gilbert; Mary Jo Camp; Geneva Fletcher; Violet Barnes; Linda Stewart; Vicki Cunningham; Carol McClellan. Row 2: Richard Bowen; Jackie Holmes; Harold B. Armstrong; Linda Flack; Fred M. Hughes; Sandra Coefer; Marilyn Thompson; Sandra Hare; Wayne Messick; Wanda Haynes; Judy Van Hooser. Row 3: Marlin Bowling; Greg Watts; Randy Word; David Gardner; Jimmy Collins; Harold Ramsey; Brant Craig; Marty Morelli; Cole Shriner; Hal P. Smith. Lower right, L-R: Hal P. Smith, Advisor; Wayne Messick, President; Mary Jo Camp, Treasurer; Brant Craig, Parliamentarian; Jimmy Collins, Vice President; Jane Gandy, Secretary.



Phi Mu Alpha



Phi Mu Alpha is a professional fraternity for men in music, founded October 6, 1898 at the New England Conservatory of Music in Boston. Established at Jacksonville State on May 7, 1950 is one of over three-hundred Chapters in America. Phi Mu Alpha continually strives to promote the best in music in America. Projects for this year were the Maynard Ferguson Concert and other church concerts.

Lower left: Danny Charles Echols, secretary; Thomas L. Moore, S.G.A. representative; David Jones, pledge master; Steve Dyar, alumni Secretary; Johnny Brimer, president; Leslie Still, warden; Paul Pitman, vice president. Not shown: Ernie Thompson, treasurer; Jim Davis, historian. Upper picture: 1st row, L-R: Paul Davis; Jim Schoenick; Scott Holsomback; Kerry Griffin; Don Robinson; Greg Hawkins; Bert Coker; Ricky Taylor; Paul West; David Jones; Libby Cooper; Vesta Coleman. 2nd row: Kathy Wood; Jane Berrier; Debbe McMahon; Trudy Warren; Pat Hendrix; Cynthia Aldredge; Athena Willingham; Pat Morrison; Carol Chandler; Kara Williams; Shirley Smith; Debbie Nesbit; Margie Rogers; Candy Tyson; Melanie Harris; Debbie Moore; Chuck Frugoli. 3rd row: Rod Conway; Chuck Simon; Eddie Thomason; David Ezell; Phillip Aubury; Tom McGarity; Steve Dyar; Daryl Ussery; Bruce Heard; Danny Echols; Mike Clark; Johnny Brimer; Bill Hamrick; David Bonorato. 4th row: Doug Gordon; Robby Wright; Les Still; Paul Pitman; Tom Moore; Joe Eargle; Larry Hice; Vickie Farmer; Anna Simon; Howard Hubler; Tommy Pearson; Pete Godburn; Randall Bryant; Mr. Mike Blake.

Home Economics Club



The Home Economics Club serves to encourage future success in the home economics field through association and service. Related projects are Christmas project for underprivileged families, annual spring banquet, and sponsors academic achievement awards.

Upper picture: 1st row, L-R: Cindy Rodabaugh, Linda Stewart, Theresa Sears, Carol Ragsdale. 2nd row: Wanda Haynes, Adelia Horn, Jackie Whitmore, Karen Stanford, Marilyn Breedlove. 3rd row: Carolyn Looney, Sally Martin, Susan Irwin, and LeAnn Beaird. OFFICERS: L-R: Carol Ragsdale, Secretary; Marilyn Breedlove, Vice President; Linda Stewart, President; Theresa Sears, Treasurer.





R.O.T.C. Sponsors

The sponsors assist the R.O.T.C. department and Cadet battalion. They have been organized at J.S.U. for 15 years. Highlight for the year was the tour of General Childress, after which the sponsors served coffee and cookies.

1st row, L-R: Sandie Fant; Susan Kelly, Ranger Company; Barrie Allison, Head Sponsor; Jayne Woods. 2nd row: Brenda Bennett; Valerie Verble; Lee Rhea Johns; Shaun Ferguson; Patti Jayne; Cindy Kirby; Joy Adams. 3rd row: Judy Hood, Charlotte Woodard; Leesa Mince; Teresa McClellan; Jana Stine; Becca Cary; Donna Moody.



Civitans

Front row, L-R: Lewis Whitehead; Cam Clower; Bob Waldrep; Walter Moreland; David Driscoll; Steve Jones; Carl Phillips, Co-President. Back row: Rick Gamel, Public Relations; Leo Davis; Kevin Freeman, First Vice President; Mike Sandefer, Co-President; Nancy Hammons, Secretary; Nick Bible; Randy Smith, Second Vice President.

Scabbard and Blade



Scabbard and Blade is a National military honor society founded by five field grade officers at the University of Wisconsin in 1904-05. Company B, 19th Regiment was established at JSU in January 1956. The Blade is recognized locally, statewide and nationally as an organization of high prestige and ideals. The growth of the Blade has been steady in the total number of members and companies. There have been companies established in 192 leading colleges and universities through ROTC programs. The purpose of Scabbard and Blade is to (1) raise the standard of military education in American colleges, (2) to unite in closer relationship their military departments, (3) to encourage and foster the essential qualities of good and efficient officers and (4) to promote friendship and good fellowship among the cadet officers.

Upper picture: 1st row, L-R: Sidney Pugh; John Bird, 1st Sgt.; Jayne Woods; Rex Fornoy, 1st Lt.; Dennis A. Bryant, CPT. 2nd row: CPT Ronald L. Kohl, Advisor; Rodney L. Passmore; Donald Hall; Steve Clemons; Calvin Russell, Stan Clemons. 3rd row: Don H. Wolf; Robert Warren; Frank J. Crow; Thomas N. Hudgen; Tim Knight; Rudy Scott Nelson.

OFFICERS: Lower right, L-R: Capt. L. Kohl, Advisor; John Bird, 1st Sgt.; Jayne Woods, Sponsor; Rex Fornoy, 1st Lt.; Dennis A. Bryant, Capt.



J Club



The J-Club is composed of varsity lettermen and engenders a spirit of brotherhood among JSU athletes. The J-Club supports the athletic program, a smoker for alumni at homecoming. J-Club members support numerous organizations and activities on campus by involving themselves in SGA, academic organizations, and the Miss Homecoming and Miss Mimosa pageants.

Upper left — OFFICERS: L-R: Mike Canada, Sec. Treasurer; John Chaney, Vice President; Howard Preskitt, Sergeant at Arms; Mike Hobson, President. Lower picture: Front row, L-R: Mike Morrison, Terry Grammer, Butch Lanier, Gary Wagner, Robert Toney, Jim Cox, John Chaney. Row 2: Gurley Swanigan, Murty Morelli, Ray Hammett, Mitch Knox, Michael Baxter, Howard Preskitt. Row 3: Vincent Dilorenzo, Jr. Gregg Watts, Mr. Larry Barnes, Calvin Word, Delone Cumbaa III, Mike Canada, and Mike Hobson.

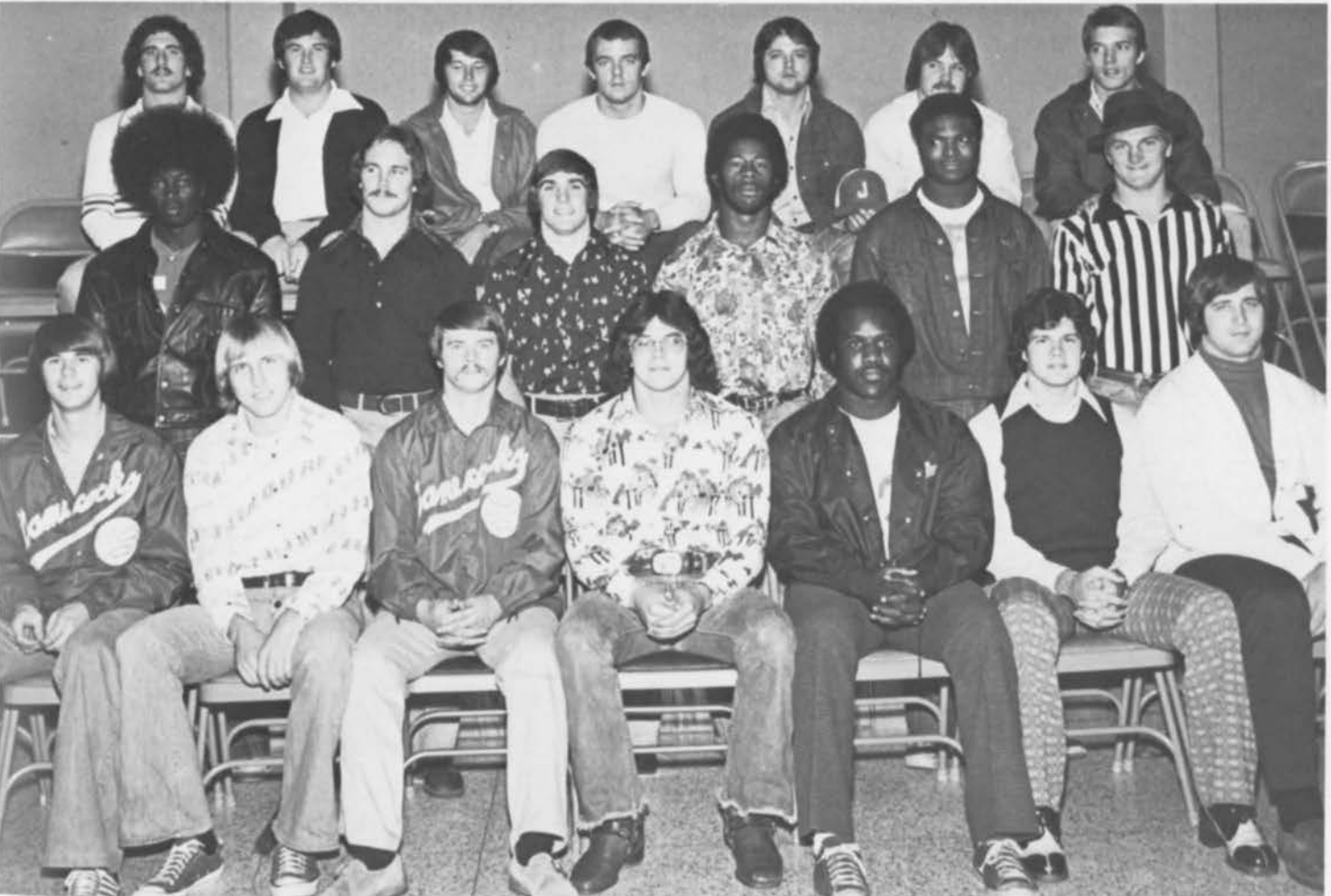

Rifle Club and Sociology Club

Upper: The rifle team was established in March, 1962. It serves to promote the sport of riflery among universities and students; to promote safety in weapons handling and to foster sportmanship and competition within the bounds of educational activity. Members of the traveling squad must maintain an average of 235.

1st row, L-R: Bob Strickland; Charles T. Phillips; Doug Mullinax; Chuck Mullinax. 2nd row: Edward S. Herbert, MSG; Richard Carden; Lindsay Anne Black; Coleman Ledford; Deborah Hall; Martha Krickel; CPT. O'Sullivan. Lower: The Sociology Club provides sociology majors and minors with the opportunity to experience areas of sociological knowledge not usually provided in the classroom. 1st row, L-R: Melinda Taylor; Bridget Irwin; Nancy Fouts; Connie Finch; Mike Fordham; Jerry Glover; Cyndi Caine; Wai Man Siu. 2nd row: Becky Willingham; Anita Corley; Debbie Sowell; Debra Norris; Donna Reynolds; Mary A. Grant; Carolyn Teague; Gwendolyn Streit. 3rd row: Marsie Fitzgerald; Gay Avery; Cindy Black; Carole Friar; Karen Chappell; Don Graves; Farrell Shiver; Jim Skelton; Dr. Gerald McDonald.



Sigma Tau Delta



English majors and minors have found fellowship for well over 25 years in $\text{ETA}\Delta$, the English Honorary fraternity. Interest in literary subjects and aspects of language is stimulated by speakers and films. A creative writing contest is sponsored annually, and this year a book sale is planned.

Left, L-R: Pam Martin, Vice President; Joy White, Secretary, Treasurer; Pam Chavers, President. Lower: 1st row, L-R: Peggy Collum, Rene Wilkins, Cheri Faith, Joy White, Deborah Weems, Pam Martin, Pam Chavers, Dr. Gene Blanton. 2nd row: Rhonda Thomas, Melissa Turley, Martha Krickel, Pat Wilson, Lyn Allen, Nancy Hammons, Joseph Maloney, Dr. Charles Johnson.



Interfraternity Council



Upper right, L-R: Stan Clemons, Vice President; Dennis Pantazis, President; Steve Jones, Treasurer. Lower: 1st row, L-R: Clifton Tate, Steve Jones, Dennis Pantazis, Harold B. Armstrong, Joey Matthews. 2nd row: John Robinson, Stan Clemons, Ronnie Sisher, Thomas Ray, Richard Bowen, Curtis Simpson.



Delta Omicron



The purpose of Delta Omicron is to foster fellowship among women in music and to support music, and both amateur and professional musicians in America and abroad. Projects include regular monthly musicals; support community concerts; and community service projects for the furtherment of music.

Upper picture: 1st row, L-R: Pat Morrison; Colette Brown; Kathy Wood; Robin Treadwell; Melanie Harris; Jan Humphreys. 2nd row: Trudy Warren; Debbie Moore; Dianne McBrayer; Kara Williams; Athena Willingham; Pat Hendrix; Candy Tyson. 3rd row: Miss Francis; Dana Creel; Belinda Minnix; Faye Holley; Debbi Nesbit; Libby Cooper; Vesta Coleman. Lower left: Dana Creel, 2nd vice president; Jan Humphreys, musicale director; Vesta Coleman, historian; Libby Cooper, president; Debbie Moore, treasurer; Kathy Wood, parliamentarian. Lower right: Candy Tyson, secretary; Colette Brown, warden; Kara Williams, chaplain; Diane McBrayer, 1st vice president; Pat Morrison, publicity.

Church of Christ Fellowship JSU Stage Band

The Church of Christ Fellowship is a Christian group with emphasis on Bible study. They have various projects which include support of mission works in various African nations.

CCF MEMBERSHIP: L-R, 1st row: Doreen Holley, Dorinda Cole, Sandra Coefer, Kim Butler, Cindy Rodabaugh. 2nd row: Ken Gunnels, Fred Hobart, Deni Moran, Randall Kennamer, Dennis Furlong, J. C. 3rd row: Kathy Lybrand, Violet Barnes, Susan Irwin, Emmy McClain, Leann Westmeyer.

The JSU Stage Band is a select group of performers. Their special interest is American Jazz and improvisation. The band's chief aim is to perform concert jazz works. They present numerous concerts a year and are frequently in concert for various high schools, colleges, societies and festivals under the direction of Dr. Ron Surace.

1975-76 STAGE BAND: Trumpets: Tom Moore, Tony Plunkett, Scott Holsonback, Rick Casteel, Don Robinson, Clay Morris, Alan Watson; Trombones: Andy Robertson, Rick Taylor, Doug Gordon, Phil Whitley, Howard Hubler; Saxophone: Bill Hamric, Jerome Millender, Mike Clark, Devon Viche, Marle Carroll; Rhythm: Tom McGarity — drums, Al Ruben — bass, Tim Walters — guitar, Dr. Ron Surace — piano.





Rangers

The 10th Alabama Volunteers was organized in 1963 and serves as an auxiliary training to the Military Science Department. The Volunteers, known as the Rangers, specialize in small unit tactics.

RANGER OFFICERS: L-R (upper picture) 1st row: Susan Kelly, sponsor; John Little, commander. Back row: Scott Nelson and Dennis Bryant, Training Committee; Don Hall, and Don Wolf, Training Committee.

RANGER MEMBERSHIP: L-R (lower picture) First row: Rick G. Cadle, Robert G. Williams, Jeff Helms, Chris Murphree, Rufus Steve, Jr., Susan Kelly (Sponsor); Robin Byrom, Dwight Tiggs, James W. Mackie, John Bird. 2nd row: Don H. Wolf, Robert Warren, Edward Henderson, Ricky Haney, John Easterwood, Jim Fleming, Frank G. Crow, Thomas N. Hudgen, Tim Knight, Rudy S. Nelson, Dennis A. Bryant. Not shown: Richard Drake and David Thomas.



Student Alabama Education Association



Upper picture: 1st row, L-R: Donna Perkins; Gladys Doctrie; Maggie Reed; Charlotte Hardy; Nedra Hundley; Deborah Sewell; Teresa Bradford; Kathy Burgess. 2nd row: Karen Walls; Ginny Sandefer; Melissa Turley; Carol McClellan; Peggy Collum; Judy Van Hooser; Marla Davis; Carol Davis. 3rd row: Teresa Couch; Pam Lacy; Fitz Yarbrough; Jennie Stanley; Loretta Smith; Nancy Hammonds; Janice Elkins; Vanessa Bernhard; Patricia Womack; Susan Henshaw. Lower right: Susan Waldrop, 1st vice president; Deborah Sewell, secretary-treasurer; Teresa Bradford, president; Susan Mecham, 2nd vice president.



Phi Mu Chi Beta



Organized in 1950, Phi Mu Chi Beta is a professional fraternity consisting of physics, math, chemistry, biology, and nursing majors and minors associated together for the promotion of the sciences. Projects include a fall initiation banquet; spring picnic; science fair; field trips; and special speakers.

Upper left, L-R: Cathy Arnold, 2nd vice president; Mike Moskot, treasurer; Nancy Higginbotham, secretary; Jan Spence, president. Not shown: Rusty Martin, 1st vice president; Deborah Estes, social chairman. Lower: 1st row, L-R: Wai-Man Siu; Jim Pirkle; Charlotte Hardy; Nancy Higginbotham; Janice Spence. 2nd row: Theresa Matzura; Gary Tate; Cathy Beard; Debbie Thomas; Cindy Kirby; Mrs. Chiepalich. Not shown: Mike Moskot; Cathy Arnold; Roy Bennett; Rusty Martin.



Phi Alpha Theta

Organized at Jax State in 1972 Phi Alpha Theta serves to promote the study and appreciation of history — civic, social, and academic related projects include local historical tours, sponsorship of speakers, panels on history and historical preservation.

Upper right: 1st row, L-R: Lynette Dussault; Rudy S. Nelson, secretary-treasurer; Victor McCarley, president; Hugh Thomas, vice president. 2nd row: Daniel W. Hollis III; John T. Ritondo; Worden Weaver; Bonnie Bollinger; Rex Bollinger. Not shown: Danny Hayes and Pat Wilson.



Alpha Mu Gamma

Tau Chapter was established in 1946 and reactivated in 1973. The purpose of Alpha Mu Gamma is to spread the interest of foreign languages, and cultures and to foster international friendship. Service, civic, social and academic related projects include National Scholarship and Foreign Language Week.

Lower picture: 1st row, L-R: Donna Eaves; Patti Brigman; Mary Whatley; Barbara Mackey; Lynette Dussault, president; Dr. France Peterson, sponsor; Marilynne Murray; Deborah Wadsworth; Susan Kelly. 2nd row: Teresa Baily; Teresa Matzura; Newton Ogletree; Rachel Moncus, secretary-treasurer; Miriam Cutcher, vice president-historian; Victor McCarley; Deborah Weems; Teresa Jones; Jan Willis.

Student Accounting Association



Established in 1950, the Accounting Association provides academic excellence; service to the university, faculty, students and alumni. Club projects are selling homecoming mums and fostering public relations with public accounting firms, industry and government agencies and the annual accounting awards dinner.

Upper picture: 1st row, L-R: Glenn Dobbs; Johnny Gamble; Janice Gill; Bonnie Finch; Sandy Phifer. 2nd row: Tim Bartlet; Mike Spivey; George Posey; Joe Vick; Stephen Prichard; Bobby Mitchell; Philip Gilbert; Mr. John Alvis. 3rd row: Patricia Colquitt; Elise Nelson; David Mitchell; Randy Gamble; Glenn Wheeler; Rita Fambrough; Emma Romine; Teresa Prater. Lower left: Johnny Gamble, vice president; Glenn Dobbs, president; Sandy Phifer, secretary; Bonnie Finch, public relations; Rita Fambrough, treasurer; Mr. John M. Alvis, faculty sponsor.

Panhellenic Council Physical Education

The Panhellenic Council, organized in 1970 at Jacksonville State University, co-ordinates and regulates the activities of sororities. Panhellenic Council is active in the Greek week held at the beginning of the year and the Cancer Drive.

Upper right: Janet Gomer Crowe, delegate; Ann Jackson, president; Marilyn Watson, alternate delegate; Faye Boy Scott; Jane Ledbetter, vice president; Susan Davis, delegate. Not shown: Nancy Mullinax, secretary.

Projects of the physical education club include the Homecoming float competition — winning first place in 1975. Claiming to have been established in 1776, the PE Club is celebrating their bicentennial this year.

Lower picture: 1st row, L-R: Susan Clarke; Angela Poland; Velinda Hawkins; Ronnie Akers (Sponsor); Sherry Baster; Priscilla Young; LuEllen Bishop. 2nd row: Wade Daniel; Beth Donnelly; Edward Gettys; Mike Bible; Richard Bomar; Sandy Hunter; Charlie Ray. 3rd row: Cindy Atkins; Ron Shelton; Terry Kendrick; Joey Matthews; Janet Barker; Phillip Wright; Archie E. Emmanuel, Jr.; Donna Bass.



Council for Exceptional Children



This organization serves to promote professionalism among future teachers of the exceptional child. Projects of the council for exceptional children are a Christmas party and a special olympics during the spring.

Upper left, L-R: Kathy Burgess, secretary; Barrie Allison, president; Donna Perkins, treasurer; Wanda Walton, faculty advisor. Lower: 1st row, L-R: Susan Davis; Barrie Allison; Gladys Doctrie; Regina Gober; Pam Lacy. 2nd row: Maggie Reed; Carol Davis; Slenda Yohe; Marla Davis; Ginny Sandefer; Teresa Bradford. 3rd row: Wanda L. Walton; Becky Watts; Anita Murphy; Nancy Greeson; Donna Perkins; Kathy Burgess.



Kappa Delta Epsilon



The purpose of KDE is to unite, strengthen, encourage, and develop an understanding of women in education. They assisted with many civic, social, and academic projects.

Upper picture: 1st row, L-R: Carol Davis; Pam Lacy; Becky Watts; Janet Colvin; Regina Gober; Loretta Smith. 2nd row: Barrie Allison; Marla Davis; Teresa Bradford; Dr. Charles H. Thornburg; Sherri Newby; Nancy Hammons. 3rd row: Dianne Dobbins; Reba Gardner; Gladys Doctrie; Nedra Hundley; Charlotte Hardy; Janice Elkins. Lower right: Nedra Hundley, historian; Pam Lacy, chaplain; Becky Watts, vice president; Janet Colvin, president; Charlotte Hardy, treasurer; Regina Gober, secretary; Dr. Charlotte Thornburg, sponsor.





Law Club

Established three years ago at JSU, the Law Club furthers the interest of law in the undergraduate institution by bringing speakers to the campus and going on field trips.

Upper picture: Standing, L-R: Roger Littleton, vice president; Mona Mansoor; Dennis Pantazis. Sitting: Joe Maloney, president. Not shown: Patty Hobbs; Alan Goodwin; Chip Hagler.



Art Guild

Only seven years old, the Art Guild is a relatively new organization at JSU. The Guild hosts new exhibitions at the Hammond Hall Gallery and artist speakers. The last two years a program called "Kolors for Kids" has grown out of the Art Guild. Members volunteer their time to teaching art to children at Johnston Elementary School in Anniston.

Lower left: 1st row, L-R: Mary Ogilvie; Betty Allen Buttram. 2nd row: Jennie Norgate; Barrie Allison; Claire DeVore; Anna Simon; Clara Hembree. 3rd row: Dan Nolen; Richard Pugh; Ken Horn; Pamela Pollard; Katie Sikorski; Billy McClure. 4th row: Jim Loftin; Wayne Hinton; Tom Vamon; Marvin Shaw; Steve Lange; Jim Tatum; David Lewis; Susan Day. Not shown: Constance Currier.

*Masque and Wig
Guild*





The Drama Department's producing organization, the Masque and Wig Guild tries to offer a variety of drama productions during the academic year. These include comedy, tragedy, melodrama, and musicals.

This fall the Masque and Wig Guild took field trips to theatres across the state to see plays, both student and professional performances. The department is hoping to develop relationships with sister institutions to allow group rate attendance for our drama students to see their plays. The students would have the opportunity to examine the theatre facilities, as well as study the acting techniques. Drama Department Chairman, Carlton Ward, says that productions are cast and produced entirely by JSU students. They build the scenery, focus the lights, actually run the show. "We feel this is a valuable experience. When they are on their own in the high schools directing their own plays, they will know what to do. After dress rehearsal the show is theirs," he says.

Whit Davies, a drama student has created his own act, "Mark Twain — Back on the Circuit" and has performed in classes, for civic organizations, banquets, school groups, and on radio and T.V.

Upper picture — MWG OFFICERS: L-R: Carlton Ward, advisor; Kim Smith, secretary; Claire Devore, vice president; Debbie Weems, president. Lower picture — MWG MEMBERS: L-R, 1st row: Jeff Goodwin, Debbie Weems, Mike Price, Gary Koch, Cherie Faith, Victor McCarley, Andrea Dial, Angie Powers, Don Pirch. 2nd row: Warren Wilson; Huey Hamilton; Claire Devore; Kim Smith; Carlton Ward, advisor; Whit Davies; Franna Cannon; Kibble Mitchell. Not shown: Marvin Williams.



Pictures on pages 168-171 reflect the work and spirit of the Drama Department as faculty and students produced BLITHE SPIRIT, MAN OF LA MANCHA, and THE DEVIL'S DISCIPLE. Last minimester marked Mrs. Janet LeFevre's retirement as she bowed out with the excellent production of BLITHE SPIRIT. During the fall MAN OF LA MANCHA, a cooperative effort of the Drama, Dance, and Music Departments, directed by Dr. Wayne Claeren, drew wide campus response. It is hoped that the success of the musicals will encourage students to attend the serious drama productions as entertainment and art form.

The addition of Dr. Wayne Claeren, who has been a professional actor in plays, movies, television and commercials, has increased the scope of the department. He has instrumented new techniques of interest in the acting and movement classes with fencing and stage acrobatics to improve agility. An enthusiastic Guild member says, "He is thorough, a demanding director, but patient." Such directing resulted in the successful outcome of MAN OF LA MANCHA.

Dr. Claeren and the cast are seen in early practice sessions of the spring play, THE DEVIL'S DISCIPLE, chosen to emphasize the university's celebration of the bicentennial. The play is based on the Battle of Saratoga in the Revolutionary War. The actors were authentically costumed in 18th century American and British dress. The ROTC supplied a drill unit to serve as British officers and soldiers. For the first time Jacksonville audiences were exposed to theatre in the round.





Chorus

CHORUS MEMBERS: Philip Sydney Albury, Anita Ashley, Lynn Baba, Patsy Thompson Berry, Janet Gay Buford, Anna Ellan Burch, Philip Tyler Currier, James Raymond Lewis, Leesa Joyne Mince, Anise Renee Newby, Glenda Ann Price, Jean Luanne Putnam, Martha Evon Richey, Roxanne Singleton, Shirley Renee Smith, Treva Linette Sumner, Robert Thrash, Madia Maria Bray, Landi Susan Camp, Karen Latrelle Carr, Carey J. Cowen, Evelyn Cynthia Crain, Brenda Kay Curlee, Paul Joseph Davis, Cedric Andre Fuller, Alan Edwin Grady, Melinda Joyce Haywood, John Paul Karr, Robben Jo Mathews, Deni Frank Moron, Charlie James Nelms, Alicia Jane O'Bryant, Danny Lee Sparks; Teresa Lynn Verble, Nana Elise Waldrip, Debra Sue Whitson, Beverly Skidmore, Paula Williams, Patricia Ann Morrison, Phyllis Lynn Parker, Donna Jo Peters, Dauris Jane Ridenhour, Eric James Cain, Bert Lloyd Coker, Christa Cornelius Fair, Jan Elizabeth Norton, Reida Carol Ragsdale, Warren Rex Wilson, Dawn Antonecia Browning, Kenneth Hayes, Jimmy Mundy, Roger Allen Maples, Rick Savage.



Lambda Alpha Epsilon Catholic Student Union



Established in 1973, the club's objective is to promote law enforcement, and the criminal justice association.

Upper picture: 1st row, L-R: Roger Littleton; Dawn Russo; Karen Hembree; Becky Praett. Second row: Barry Williams; Rex Forney; Sidney Pugh; Mike Long; Jay Williams.

The union's objective is to keep a common bond and promote fellowship between members of this faith.

Lower right: 1st row, L-R: Anna Simon; Wai-Man Siu; Angela Garrett. 2nd row: Theresa Cutcher; Wayne Messick, president; Jane Godbey.

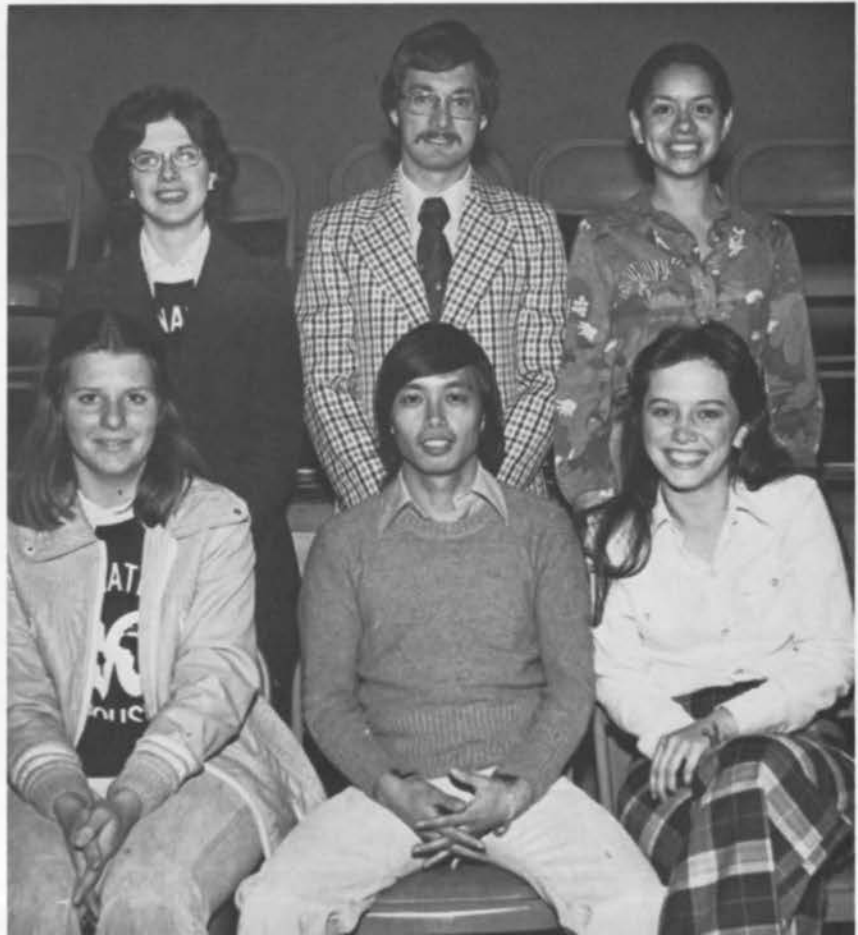



Gamecock Chicks

The Gamecock Chicks main function is to serve as official hostesses of Jacksonville State University. These girls feel it is an honor to freely give their time to the University. The Chicks attend all home football and basketball games as a pep squad. They decorate the field house before each game and make pep rally signs during the week. Try-outs are each semester before a board for personality, cooperation, courtesy, and mainly loyalty to devote their time toward the school.

The Gamecock Chicks elect the most enthusiastic and cooperative young lady in the corps as the Chick of the Year. This year Miss Cheryl Segler (upper right) enjoys this honor.

Gamecock Chicks are listed as follows: First row, L-R: Pam Moon, Brenda Edwards, Phyllis Jennings, Toni Young. Second row: Laura Truitt, Terri Wesley, Theresa Matzura, Deborah Sewell, Sandra Boseman. Third row: Beth Kennedy and Cheryl Seglar.



A Cappella Choir

The A Cappella Choir, under the direction of Bayne Dobbins, enjoys recognition among music educators in the Southeast. The choir auditioned and was selected to go to the Southeastern Music Educators' Conference in New Orleans.

Choir members are listed as follows: Soprano I: Teresa Cheatham, Betty Jeanne Dobbins, Debbie Harden, Jenny Hawkins, Paula Ivy, Debbie McMahon, Belinda Minnix, Marsha Morrison, Debbie Stearns, Yolonda Thurman; Soprano II: Libby Cooper, Constance Currier, Melinda Haywood, Sharonda Green, Kibble Mitchell, Renee Newby, Donna Suggs, Linda Wall, Dianne Williams, Kathy Wood; Alto I: Kay Bolick, Jan Calhoun, Layne Dorsey, Regina Gober, Katrina Hathaway, Regina Lancy, Debbie Moore, Debbie Turner, Kara Williams, Nettie Wilson; Alto II: Vesta Coleman, Nancy Cooper, Kathy Hudson, Anita Hurst, Sally Manly, Janet Roberts, Cindy Rodabough, Karen Schwartz, Kathy Sitz, Robin Treadwell; Tenor I: Buddy Barnes, Mike King, Steve Marlow, Don Robinson, Frank Stripling, Ernie Thompson, Daryl Ussey, Willie Shead; Tenor II: Brandon Barnes, Johnny Brimer, Chuck Frugoli, Dan Groce, Don Groce, Bruce Heard, Paul Pitman; Bass I: Robert Angles, Don Gober, Paul Harbison, Ronnie Haynes, Ricky Holcomb, Don Howard, David Jones, Robbie Mason, Greg Myers, Ken Shaw, Ken Smith, Rick Taylor, Marvin Williams, Rick Coggin; Bass II: Curtis Burtrram, Jim Camp, Eric Cain, Steve Dyar, Joe Eargle, David Magee, Eddie Mendenhall, Jack Mosely, Anthony Robertson, Stan Scroggins, Harold Wallace.



Dance Company



DANCE COMPANY: Seated, L-R: Hilma Dehbani, Rebecca Clayton, Sandee Childers, Anna Price. Kneeling, L-R: Joy Bakane, Evon Richey, Elaine Florentin. Standing, L-R: Freida Hayes, Nancy Horden, Marlon Slaughter, Rinda Killian, Archie Emmanuel, Jr., and Angela Holcombe.

Baptist Campus Ministry



BCM is a program of campus ministry that seeks to involve students in an inward journey in quest of an answer to the question, "Who Am I?" B.C.M. is also an organization that coordinates the best efforts of its "affiliates" in a journey of service and ministry to others as it seeks to answer the question, "What shall I do?"

Upper picture, page 176 — ENTIRE BCM MEMBERSHIP.
Lower picture, page 176 — B.C.M. OFFICERS: First row, L-R: Ronnie Haynes, President; Donny Craven, vice president; Bill Johnston, recreation director; Mark Davis, student center chairman. 2nd row: John Tadlock, campus minister; John Barker, communication director; Stan Scroggins, International Student director; Rhonda Wright, worship director; Charlie Davis, social director; Becky Angel, ministries director; Jan Calhoun, missions director; Donna Kilbrough, commuter director; Rick Jinnings, campus evangelism director; Harold Wallace, student assistant.

The Student Nurse's Association (page 177), organized in 1970, provides organization on a local level to student nurses and encourages participation in pre-professional meetings and activities.

Upper picture, page 177 — SNA: L-R: Elizabeth Anthony, Brenda Bennett, Beverly Hammonds, Walt Moreland, Janice Spence, Cindy Horvath, Linda Grace. 2nd row, L-R: Melanie Bolton, Cindy Bailey, Cathy Beard, Debbie Thomas, Jeanette Blair, Cynthia Engelman, Debbie Moon, Joy Bryant, Anita and Sandra Engelman.

PSYCHOLOGY CLUB:
Center picture, page 177 — Row 1: Gregg Reinhardt; Mary Murray; Gretchen McCrelles; Dr. Suarez, advisor. Row 2: Glenda Brock; John Dowling; Jean Legg; Neal Cook; and Dr. Patterson, advisor.

Lower picture, page 177 — PSYCHOLOGY CLUB OFFICERS: L-R: Neal Cook, president; Gretchen McCrelles, treasurer; Jean Legg, secretary. Not shown: Tom Varnon, vice president; Cynthia DeLoach, ombudsman.

Student Nurses' Association



Psychology Club



International House Program

Upper right, L-R: John Stewart, Director of International House; Javier Prado, recipient of Federal Mogul scholarship; Clarence Darrow plant manager, Federal Mogul. Lower: 1st row, L-R: Harrison Kago, Kenya; Maria Vergara, Chile; Sandie Fant, Anniston; Elaine Florentin, France; Olivia Shao, Taiwan; Margret Oddsdottir, Iceland; Dagmar Urbahn, Germany; Masaud Zandis, Iran; Luis Generali, Brazil; Javier Prado, Bolivia; Hilma Siraki, Iran; Kristina Erikson, Sweden; Gwen Streit, Huntsville; Wai-Man Siu, Hong Kong; Kiyomi Watanabe, Japan; Solomon Cardenas, Mexico. 2nd row: Tim Mason, Anniston; Richard Carden, Jacksonville; Jennifer Norgate, England; Mike Bryan, Alexandria, La.; Bill Braddock, Anniston; Bruce Donzelmann, Holland; Theresa Cutcher, Anniston; Theresa Matzura, Jacksonville; Dianne Bell, Pell City; Debbie Smith, Odenville; Kathy Zito, Birmingham; Stan Scroggins, Huntsville; June Godby, Liberty, Ky.; Lewis Jolly, Warrior. Back row: Miriam Cutcher, Anniston; Charles Simon, Hueytown; Pierre Delhaise, Belgium; John Edwards, Australia; Victor McCarley, Jacksonville; Mark Davis, Trussville; Christakis Kyriakides, Cyprus; Anna Simon, Hueytown.





Upper left: Kiyomi Watanabe, Japan; Dr. Theron Montgomery, Vice President Academic Affairs, Christakis Kyriakides, Cyprus. Center right, L-R: John Livingston; Ed Yarbrough, recently elected as members of the Board of Trustees of International endowment foundation; Maria Vergara, Chile. Lower left, L-R: Mrs. Margaret Caffee, official hostess; Sue Stewart, secretary; director International House.



The International House Program at JSU began in 1946 with five foreign students from France. Today there are forty students involved in the program, twenty foreign students and twenty American students. Emphasis during the early years was on language differences. Today, the emphasis is placed on cultural understanding. The program is approved by the U.S. Department of State for cultural exchange, understanding, and appreciation. The program had its first home in a classroom in the basement of Bibb Graves. Its present home was constructed in 1964. The International House Program provides a "window on the world" for the students at JSU and is considered a person-to-person laboratory in human understanding.

ATΩ

Here at Jacksonville State, ETA THETA chapter of Alpha Tau Omega was founded in March of 1969 and has from the beginning been outstanding in all phases of college life. With the advantage of our way of life, the student gains memorable associations and profitable contacts with fine young men of varied personalities and interests. Alpha Tau Omegans find three great principles imbedded in their minds: Brotherhood, Religion, and Scholarship. A major step in the pathway to success is achieved when young men strive for perfection and develop into well rounded gentlemen. Alpha Tau Omega is unique among fraternities in that it was founded upon Christian principles with Christian ideals as its goals.





BROTHERS: Mike Allison, Christopher Ash, David Bibb, Berry Brooks, Ed Coshatt, Randy Chappell, Chuck Connor, Vernon Cooper, Mark David, Robert Downing, Dale Elliott, Richie Golden, Larry Haddock, Lee Henness, Joe Hill, Gary Huddleston, Terry Hughes, Frank Mapes, Don Mason, Jack Nunnally, Greg Pair, David Parker, Jo Jo Parker, Jeff Pettus, Ricky Phillips, Gary Poland, Jay Pumroy, Terry Reach, Mike Romines, Jimmy Rowan, Aaron Small, Teddy Smith, Bill Stanley, Barry Starr, Sam Stewart, Tyger Shields, Ron Swann, Brad Towery, Johnny Vinyard, Mike Wall, Roger Weber, Edwin White, Charlie Willis, Mike Bridges, Randy Harris, Jim Blowmeyer, Mike Canada.

PLEDGES: Carl Anker, Richard Bagwell, Dave Barton, Gary Bian, Lynn Beard, Barry Bergeron, Peter Brasch, Brock Brascho, Mike Clark, Tyler Carrier, Alan Darnell, Jeff Davis, Kurt Durham, Bob Foreman, Steve Gamble, Johnny Hollander, Bill Harris, John Hensleigh, Keith Howard, Greg Laney, Larry Laseter, Steve Lawley, Neil Lawler, Jeff Little, Kevin Logan, Mark Lumpkin, Joe McGee, Gary Moon, Harold Quick, David Roper, Mike Shoemaker, Jimmy Thomas, Blythe Walls, Kent Eason, Randy Vaughn, David Irving.

LITTLE SISTERS: Jan Allen, Barbara Ary, Karen Calhoun, Susan Canada, Susan Harvey, Janice Cooper, Kathy Harris, Angie Hill, Julie Houston, Susan Howard, Lisa Hubbard, Janna Humphries, Judy Johnson, Bobbi Kemp, Carol Merritt, Carol Lawler, Kibble Mitchell, Pam Jones, Debbie Kennedy, Vicki Mabry, Pat Mountain, Susan McLaughlin, Debbie Parker, Ceil Posey, Angie Powers, Lisa Reagan, Debbie Runyan, Melinda Smith, Evie Taft, Linda Thompson, Shelia Turner, Freida Rains, Karen Wyatt, Dee Dee Zant, Becky Tucker, Patti Jayne, Becky Dickson, Pam Hughes, Susan Turner, Karen Howell, Kristy Smith, Joyce Hill, Sharon Judah, Anita Snow, Sabrina Williams, Stacy Yates, Laura Poe, Alice Caro, Nina Mullins, Elise Cunningham, Julie Lovett, Nancy Forehand, Dean Deupree, Sharon Thornton, Nan Coshatt, Becky Garner, Debbie Keith, Nancy Eidson, Carla Lowery, Kathy David.

OFFICERS: L-R: Jack Nunnally, treasurer; Vernon Cooper, usher; Bruce Schoonover, president; Mike Wall, pro; Joe Hill, secretary; Don Mason, wka; Charley Willis, vice president; April Tanner, sweetheart; Aaron Small.



ΑΙΔ

ACTIVES: Anita Ashley, Debra Becker, Gay Buford, Iris Boone, Celeste Causey, Sherry Colgin, Jan Compton, Saralyn Crawford, Susan Davis, Paula Entrekin, Carol Evans, Brenda Ford, Caren Green, Sandra Hardman, Lisa Harris, Susan Harvey, Pat Holley, Adelia Horn, Patsy Houston, Cindi Hughes, Claudia Jones, Sharon Judah, Bobbi Kemp, Debbie Kennedy, Jane Ledbetter, Lea Towry, Kim Martin, Paula Martin, Robben Mathews, Teresa McClellan, Susan McLaughlin, Nancy Merrill, Cathy Mick, Leesa Minie, Cathy Mitchum, Pam Prince, Tina Richard, Debbie Runyan, Susan Shaw, Charlotte Sims, Suzette Thrasher, Susan Tucker, Debra Watson, Marilyn Watson, Sue Wheatley, Becky Wetzel, Teresa Whitaker, Sabrina Williams, Pam Young.

PLEDGES: Ellen Burch, Elaine Evans, Debbie Hardin, Cathy Hammett, Sherry Knight, Leyla Lance, Vicki Medlock, Marvin Morris, Trina Morre, Lynne Patterson, Jackie Ray, Rhonda Rowe, Laura Statton, Teresa West, Jackie Whitaker.

OFFICERS: Upper, L-R: Paula Entrekin, chaplain; Charlotte Sims, historian; Robben Mathews, philanthropist; Nancy Merrill, journal correspondent; Susan Harvey, corresponding secretary; Bobbi Kemp, social chairman; Pam Young, pledge trainer, Adelia Horn. 2nd row: Paula Martin, recording secretary; Susan McLaughlin, song leader; Sabrina Williams, pledge trainer; Cindi Hughes, assistant marshall; Debra Watson, marshall; Jane Ledbetter, panhellenic; Carol Evans, quill chairman; Sherry Colgin, scholarship chairman; Debbie Runyan, president; Pat Holley, membership.





Alpha Xi Delta, the second largest sorority in the nation, spreads its sisterhood through the members of the Epsilon Pi Chapter of Jacksonville State University. In 1968, Alpha Xi Delta, the first sorority chapter on this campus, was organized. Since then the sorority has led the campus through pep rallies, Rush, Step Sing, Greek Week, the Cancer Drive, and the Blood Drive. The Sisters of Alpha Xi Delta represent Jacksonville State University as Cheerleaders, Ballerinas, SNA members, BSU members, Southerners, Fraternity Lil Sis, Assistant Drum Major, Class Beauties, Bat Girls, ROTC Sponsors, Miss Mimosa, Miss Northeast Alabama, Dean's List, and Who's Who in America. Together, we enjoy Parents' Day, Thanksgiving Dinner, Christmas Formal, Spring Formal, Sock Hop, Senior Retreat, skating parties, and cookouts. Our Jacksonville Alumnae Chapter has given us the interest, support, and guidance that is essential for the well-being and growth of the Fraternity and its college chapters; these Alumnae offer evidence that their love and pride for Alpha Xi Delta continues undiminished.

Delta Sigma Theta Sorority, Inc., is an international public service organization comprising more than 85,000 women. Since its inception in 1913 Delta women have been busily engaged in service; and today through the "Five Point Project" a great contribution is being made, whereby, many are helped in the areas of mental health, education, medical health, politics and religion. Nationally, members like congresswomen, Shirley Chisholm and Barbara Jordan, actresses Ruby Dee and Lena Horne, vocalists Roberta Flack and Nancy Wilson, poetess, Nikki Giovanni, Oklahoma's LaDonna Harris and many others are making America better by "breaking new ground." Through Delta's Telcommunications, Inc., the sorority's first public film was produced. This film was previewed at the 1975 National Convention held in Seattle. Columbia Pictures Industries, Inc., will issue a public release very shortly. The anticipated "world premiere" will be in Detroit in April, 1976.

ACTIVE MEMBERS: Wonder Ingram, president; Linda Shorter, vice president; Eleanor Hawkins, recording secretary; Linda ClayWright, treasurer; Mamie Baptist, corresponding secretary; Antoinette Robinson, financial secretary; Linette Geeter, custodian; and Annette Jones, member; Mrs. Helen Bush Caver, advisor.





ΔΤΔ

Delta Tau Delta is a "social" fraternity; this classification defines not only the nature but something of the purpose of our organization. "Social" derives from the Latin word Socius, meaning companion. Certainly the companionship of friends is the very breath of the fraternity. Delta Tau Delta has one of the highest ratings of the national fraternities with 114 chapters in the United States and Canada. The financial system is the strongest with assets of over three million dollars. It is from these assets that Delta Tau Delta is able to make loans to chapters for building new houses, give scholarships and through investments keep the dues among the lowest. The Deltas at JSU participate in such activities as intramural sports, campus leadership and public service projects which help others in the Greek tradition. The chapter was recently honored by the United States Congress for one of its local service projects. Through the sports program the Deltas won the Best Sportsmanship award for the year. The scholastic program has given the chapter an overall B average. Delt leadership has members at JSU holding high offices in several campus organizations and coaching in the local high school.

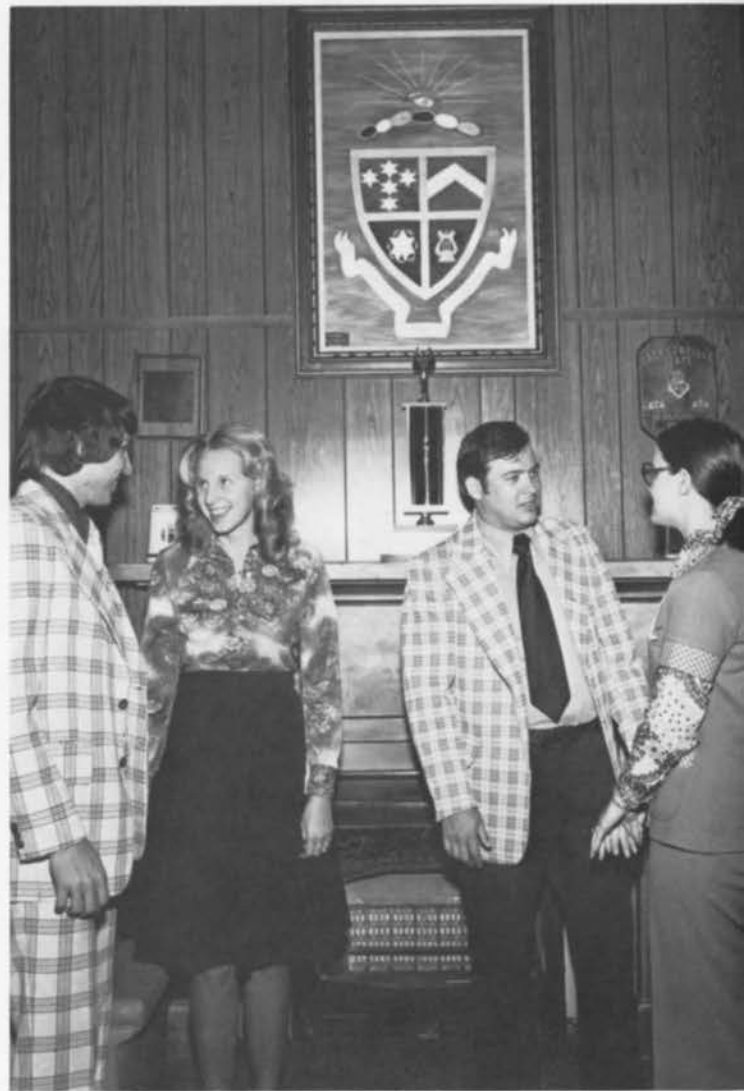



MEMBERS: Thomas Ray, Martin Whitaker, David Hall, Steve McLaurin, Ronnie Culver, Buckley Chisolm, Mike Hall, Sam Pearson, Ed Salzer, Scott Nelson, Kenneth Vest, Allen Smith, Jim Smith, Blane Daniel, Jeff Carson, Bill Reynolds, Alan Cash, Keith Reinharatt, Mike Johnson, Larry Bollinger, David Smith.
 LITTLE SISTERS: Wendy Arrington, Debbie Barnett, Betty Burns, Gayle Carson, Darlene Covey, Jan Dickinson, Libby Dobbs, Janet Holeman, Barbara Lewis, Debbie Odom, Mary Ann Richardson, Tawana Short, Cam Snead, Una Weems, and Tina Williams.
 OFFICERS: L-R: David Hall, corresponding secretary; Mike Hall, recording secretary; Captain O'Sullivan, chapter advisor; Thomas Ray, president; Martin Whitaker, treasurer; Ed Salzer, vice president.

ΔX

BROTHERS: Bob Bobo, Tommy Britt, Kent Boatwright, Randy Bonner, William Brazille, Dan Bryson, Ray Carroll, Bill Carter, Ernie Cassmus, Mike Galloway, David Edgar, Tom Gennaro, John Guthrie, Van Hall, Rob Hicks, Clay Hix, Joe Hix, Mike Humphries, Rusty Jessup, David Koski, Mike Lucas, Jim Keats, Randy Masters, David Magee, Louis Noto, Dennis Pantanzis, Jeff Ray, G. W. Petty, Dennis Rash, David Sanders, Cole Shriner, Walter Stone, Bernie Spidle, David Spink, Jeff Tallent, David Teasley, Randall Walker, Dale Wren, Sam Wright, Jeff Walker, Dennis Williams, Raymond Low, Rip Starr.

PLEDGES: Wesley Gardner, Ralph Stone, Winfield Moon, Al Elliott, Woody Anderson, Mike Bobo, Mike Boyson, Mike Burnthall, Kenneth Chandler, Frank Chiarolla, John Comer, Danny Dotson, David Driscoll, Bobby Franklin, Fred Gasbarro, Mark Hager, Robert Harrison, Richard Hatten, Jeff Jennings, Steve Jones, Andy Cone, Jim Lucas, Richard Mann, Danial McNamara, Norman Marino, Jim Martin, Ricky Nicholson, Bill Oden, Stan Price, Steve Robinson, Bobby Snow, Tom Thompson, Bobby Thunderburg, Jimmy Waldrop, Ricky Walton, Bobby Hall, Roger Shoemaker, Mike Rutledge.

LITTLE SISTERS: Eda Brock, Sabrina Oden, Vera Britt, Teresa Smith, Debbie Hawkins, Rhonda Patton, Kathy Reed, Cathy Mick, Tanya Rash, Lynn McDaniel, Rhonda Laird, Tricia Roth, Nancy Wright, Valerie Gamble, Nancy Dickinson, Fran Dodd, Ann Taylor, Renee Comer, Julie Gardner, Sandra Jessup, Pat Snow, Michelle Donnehue, Sharmon Hampton, Sharon Cooper, Babs Hollender, Susan Samford, Sandy Boggus, Donna Moody, Monty Gill, Leta Hix, Sharon Chapman, Myra Deerman, Ann Funke, Judy Bohanon, Debbie Coffey, Dorothy Tsimpides, Donna Silver.





OFFICERS: L-R: Bill Carter, correspondent secretary; Louis Noto, treasurer; Walter Stone, secretary; David Koski, vice president; Dennis Rash, president.



Some fraternities will promise you anything — a fantastic social life, athletic prominence, academic excellence. At Delta Chi we offer you all these things and more — but we make no promises. We are more interested in you as an individual brother rather than trying to fit you into a certain mold. So come by and explore Delta Chi Fraternity!

KA

MEMBERS: Harry Donaldson, Stan Graham, Jay Kelly, Cass Ingram, Cary Killian, Landall Owens, Jud Pheny, Paul Sutton, Kerry Sumner, Kerry Thompson, Don Tate, Terry Knox, Steve Fields, Eric Ray, Tommy Green, Richard Parker, Tommy Taylor, Jimmy Bradford, Bobby Walker, John McCullough, Bruce Barclift, Phillip Rolfe, Dave Bush, Jeff Parker, Scott Walker, Les Still, Mike New, Pat Long, Mike Long, Garner Pride, Lewis Woods, Sam Grice, Phillip Hahn, Warren Clay, Bill Barton.
OFFICERS: 1st row, L-R: Steve Fields, treasurer; Terry Knox, vice president; Bobby Walter, marshal; Landall Owens, historian. 2nd row: Kerry Thompson, president; Stan Graham, secretary. 3rd row: Mike New, correspondent secretary; Steve Slaughter, sergeant at arms.





On December 21, 1865 the Kappa Alpha Order was founded at Washington College at Lexington, Virginia. Its spiritual founder was General Robert Edward Lee, commander of the Confederate Forces in the Civil War. On May 21, 1975, the Kappa Alpha Order on Jacksonville State University Campus received its Provisional Charter. The Kappa Alphas had 20 pledges to accept bids for the first rush this fall. Although the Kappa Alpha order on this campus is new, we won 3rd place in the Homecoming Display among the 9 Greek organizations.

KAΨ

Kappa Alpha Psi Fraternity has provided a mixture of civic and social functions in the Jacksonville area this year. The fraternity's annual Halloween party for the underprivileged was held in the Eastwood Community. The fraternity and Scrollers' Club sponsored baskets of food to needy families in the area. Among the social events sponsored by the fraternity were the annual fall Greek show, Diamond presentation, numerous parties, sweetheart presentation, and presentation of Ms. Phi, Nu, and Pi.





BROTHERS: Reginald Armstrong, Preston Buchanon, Darryl Owen, Calvin Cooper, Samuel Lyons, Willie "Joe" Simmons, Curtis Simpson, Melvin B. Johnson, Vernard Wilkerson.

PLEDGES: Anthony Hardy, Ronald Davis, James Green, Lloyd Newton, David Harris, Kenneth Prater, Arthur Willoughby.

DIAMONDS: Janice Amerson, Cathryn Bradford, Amanda Belyeu, Patricia Huguley, Annese Ross, Angela Alexander, Theresa Taylor, La Shu Heard, Dhonna De Arman, Rebecca Clayton, Mary Grant, Shellie Mackey, Barbara Mackey, Ragela Ealey, Robin Lowe, Cora Strong, Delores Fells, Cathy Moore, Montee McGee, Carolyn Brown, Audrey Johnson.

OFFICERS: Preston Buchanon, polemarck; Willie Simmons, historian; Bernard Wilkerson, dean of pledges; Curtis Simpson, keeper of records; Darryl Dunn, vice polemarck; Melvin Johnson, strategist; Calvin Cooper, exchequer; Reginald Armstrong, assistant dean of pledges.





MEMBERS: John Pat Orr, grand master; Don Hall, grand procurator; Ronnie Stisher, grand scribe; Fran Williams, grand master of ceremonies; Mike McCullars, grand treasurer; Lewis Morris, guard; Dennis Johnson, guard; Jerry Berryman, Gary Carter, Stan Clemons, Herb Cash, Gene Hodges, Kent Dunston, Kirk Giles, Mike Phipps, Bob Ogle, Jeff Rogers, Page Eppelle, Keith Mitchell, Jef Helms, Mark Hurst, Dan Hall, Steve Dempsey, Tim Hightower, Scott Pettus, Steve Little, Jimmy Terrell, Cary Ward, Robert Warren, Ara Thompson, Tim Childers, Tim Watts, Brian Zauche, Bob Newton, Gary Williams, Jim Akins, Dick Parker, Joe Weiman, Ronnie Davis.

PLEDGES: Steve Breeding, Mark Callahan, Pete Cochran, Tom Crowder, Rick Davis, Steve Davis, Randy Durbin, Mike England, Ronnie Gravley, Joe Handschumacker, Butch Hardin, Woody Knowles, Ricky McCoy, Randy Masters, Tim May, Jim Meade, Danny Pless, Randy Rich, Phil Savage, Don South, Steve Totherow, Bob Williams, Phil Wilson, Danhy Wise.

LITTLE SISTERS: Beverly Rodgers, Jurrell Cook, Mary Ann Boyd, Beverly Gillilan, Debbie Allen, Pam Young, Shelia Austin, Tina Tidmore, Fran Brunson, Debbie Childers, Linda Latham, Valerie Verble, Joan Berryman, Denise Moore, Becky Wetzell, Linda Grace, Theresa Gilliland, Carol Evans, Jan Roulain, Melinda Golden, Jan Compton, Michelle Chaltain, Ann Jackson, Stephanie Bradshaw, Karen Kech, Gayle Sprayberry, Charlotte Sims, Anita Ashley, Joy Mullins, Nancy Cox, Theresa Beaubé, Lyndi Hewitt, Candy Orr, Terri Goggins, Sherry Colgin, Tamara Currier, Jayne Woods, Vicki Ashley, Ginger Howard, Joy Adams, Kim Smith, Iris Boone, Lisa Harris, Cindy Shaw, Cathy Zito, Liz Peak, Sara Seaborn, Debbie Pettus, Lisa Mince, Patty Harvey, Cathy Bryant, Shawn Ferguson, Phyllis James, Patsy Houston, Becky Houston, Becky Cotney, Cindy Hughes.





Kappa Sigma, the second largest international fraternity in the world, is proud to be a part of the Jacksonville campus. Its 177 chapters across the U.S. and Canada make a person feel at home wherever he may travel. Although Kappa Sigma is interested in all campus activities, its main interest lies in the promotion of Brotherhood. Brotherhood is the backbone of Kappa Sigma. If it were not for Brotherhood, Kappa Sigma would have no purpose whatsoever. True Brotherhood is a feeling a Kappa Sigma can know, enjoy and respect, for Kappa Sigma means Brotherhood. The star and crescent shall not be worn by every man, but only by he who is worthy to wear it. He must be a gentleman . . . a man of honor and courage . . . a man of truth . . . one who tempers action with wisdom . . . and above all else, one who walks in the light of God.

ΩΨΦ

Omega Psi Phi Fraternity was founded November 17, 1911, at Howard University. The organizers were three students in the college of Liberal Arts, Edgar A. Love, Oscar J. Cooper, and Frank Coleman. Professor Ernest E. Just was their faculty adviser. Omega Psi Phi Fraternity came to Jacksonville State University Campus in the Spring of 1973, and was chartered in the fall of 1975 as Theta Eta Chapter. The Brothers here at Jacksonville have taken pride in helping build a strong and effective force of men dedicated to principles of manhood, scholarship, perseverance; uplift, a group capable of giving expression to the hopes and aspirations of an unfree people in the land of the free. The course of the Omega Psi Phi Fraternity was well charted by men with a vision of the future, with high conceptions of morality, honor, and scholarship.





MEMBERS: Greg Brewer, John Lewis, Rodney Passmore, Kenneth Pettaway, Larry Sledge, Earl Tarver, Clifton Tate, Ted Williams, Philip Wright, Roy Jackson, Kenneth Knox, Louis Montgomery, Stanley Smith, Donald Thomas, Hyghe Wilkens, David Williams, Archie Emanuel, Anthony Joiner, Gary Allen, Darrell Vaughn, Jerome Lemons, Kenneth Price, Mark Wright, Curtis Hammonds, Calvin Russell, Melvin Busby, Mike Teague.

GRADUATE BROTHERS: Katherine Hughes, Ricky Logan.

PLEDGES: Lawrence Strickland, Victor Greenwood, Galen Greenwood, Roderick Thomas, Tommy Pinkard, Leon Cain, Curtis Lewis, Jerry Rutledge, Robert Odom, Rayfield Morrow, Rufus Steve, Eric Webb.

PEARLS: Dorothy Ligon, Jackie Chatman, Debra Porter, Linda Shorter, Linda Clay, Charlotte Smith, Darlene Bradford, Carlotta Scott, Dorthea Ross, Regina Roden, Vinlinda Holyfield, Beverly Clifton, Janice Cantrail, Marcia Fern, Pam Edmonson, Janice Lane, Atoska Studdard, Gwen Wills, Cathlene McCain, Sandy Hancy, Debra McGee, Lara Summerlin, Barbra Johnson.

OFFICERS: L-R: Ted Williams, editor to oracle; James Jones, basileus for graduate chapter and advisor for Theta Eta Chapter; Clifton Tate, Basileus; Anthony Joiner, assistant keeper of records and seals; Archie E. Emmanuel, Jr., keeper of finance; William Tarver, keeper of records and seals; Gregory C. Brewer, dean of pledges.

ΠΚΦ

BROTHERS: Curtis Adams, Gary Aderholdt, Steve Baily, Mike Bible, Bill Braswell, Ron Calloway, Crawford Carter, Steve Clemons, Lee Colbert, Chuck Croft, Jeff Davis, Jay Dill, Lynn Elkins, Pinkey Hartley, Fred Holland, David Jones, Steve Jones, Milton Kean, Terry Kendrick, Jim Kirksey, Gregg Mantooth, Roger Masters, Joey Matthews, Ron McDaniel, Dwain McDougal, Tommy McCree, James Meigs, Rick Moersch, Murray Morgan, Joey Newton, Bob Newby, David Parris, Rich Powers, Sidney Pugh, Randy Rice, John Robinson, Darryl Sadler, Robert Smith, Cliff Spurlin, Harold Taylor, Buster Wade, Hank Yeckley.

PLEDGES: Gregg Ashley, Jimmy Brandon, Don Brooks, Mike Brown, Ty Cobb, Rudy Cook, Larry Davidson, Bruce Donszelman, Robby Dudley, Keith Hampton, Lee Hibbs, Steve Hitt, Steve League, Walt Mayes, Larry McGhee, Dennis Miles, Rex Mitchell, Jeff Milwee, James Nelson, Richey Patton, John Perrin, Benny Price, Bob Robinson, Jeff Robison, Duran Sellers, Tony Shealy, Steve Sinclair, Rod Stewart, Mike Still, Bart Wilkerson, Tim Worsham, Barrie Allison, Brenda Bennett, Rhonda Benson, Jimmy Sue Berry, Krisie Brown, Rita Cabassa, Marcia Chandler, Shelia Conway, Doni Costabile, Marcia Cromer, Sheryl Davis, Vicki Dodd, Cathy Hammett, Jenny Hawkins, Velinda Hawkins, Pat Holley, Yvonne Knighton, Becky Killian, Donna Latham, Renee Lathan, Kathy Lee, Lea Lowry, Donna Mann, Teresa McClellan, Susan McDonald, Kathi Mullican, Gayle Nunnelley, Janie Nunnelley, Debbie Patterson, Janet Patterson, Lynn Patterson, Pam Prince, Jackie Ray, Terry Robertson, Leesa Rogers, Laura Statham, Margie Thrasher, Helen Williams.

OFFICERS: Upper right, L-R: Terry Kendrick, president; John Robinson, treasurer; Rick Moersch, secretary; Joey Matthews, warden; Gary Aderholdt, historian; Lee Colbert, chaplain.





Pi Kappa Phi is a bond of brotherhood that stretches across the nation. It is one of the only two fraternities founded in the South. Pi Kappa Phi is on eleven campuses in Alabama, more than any other national fraternity. Delta Epsilon chapter of Pi Kappa Phi, in its fourth year of existence at Jax State has become one of the most dynamic forces on campus. Among the brothers of Pi Kappa Phi involved on campus activities are Chairman of the Lyceum Committee, Chairman of the Blood Drive, SGA Senators, IFC Treasurer, class favorites, and varsity athletes. Our little sisters are included in such activities as cheerleaders, marching ballerinias, class beauties, and class favorites. This is only part of what it means to be a member of Pi Kappa Phi. Intramural sports, Greek Week, the annual Rose Ball, and numerous good times and parties. Pi Kappa Phi is a very personal brotherhood, a very personal experience.



ΦM

MEMBERS: Judy Bohanon, Susan Canada, Nan Coshatt, Nancy Cox, Janet Crowe, Constance Currier, Nancy Forehand, Kathy Fricks, Pam Fritz, Shelia Gilbert, Beverly Gillilan, Becky Giuffria, Melinda Golden, Kathy Harris, Debbie Harrison, Jenny Hawkins, Sandy Hindman, Janna Humphries, Ann Jackson, Pam Jones, Patty Jordan, Kaye Kinsor, Rhonda Laird, Carol Lawler, Carol Merritt, Brenda Micklow, Donna Moody, Cindy Morgan, Pat Mountain, Gale Nunnelley, Janie Nunnelley, Leigh Ann Pearson, Ceil Posey, Freida Raines, Faye Scott, Karen Smith, Melinda Smith, Rosemary Smith, Teresa Smith, Donna Tate, Ann Taylor, Lisa Willis, Anne Wooten.

PLEDGES: Barbara Ary, Ann Boatwright, Alice Caro, Susan Dreyer, Debbie Keith, Lesa Regan, Anita Snow, Ginger Batchelor, Michele Chaltain, Tamara Currier, Dean Deupree, Nancy Eidson, Monty Gill, Valerie Gamble, Rhonda Houston, Patti Harvey, Mim Jackson, Denise Knox, Carla Lowery, Kim Moore, Debra Norris, Laura Poe, Ellen Powell, Terry Schultes, Sue Spivey, Bonita Standridge, Sharon Thornton.

PHI MU OFFICERS: Upper right, L-R: Carol Lawler, president; Constance Currier, vice president; Donna Tate, secretary; Debbie Harrison, treasurer; Sandy Hindman, pledge trainer; Ann Jackson, panhellenic; Melinda Smith, membership chairman.

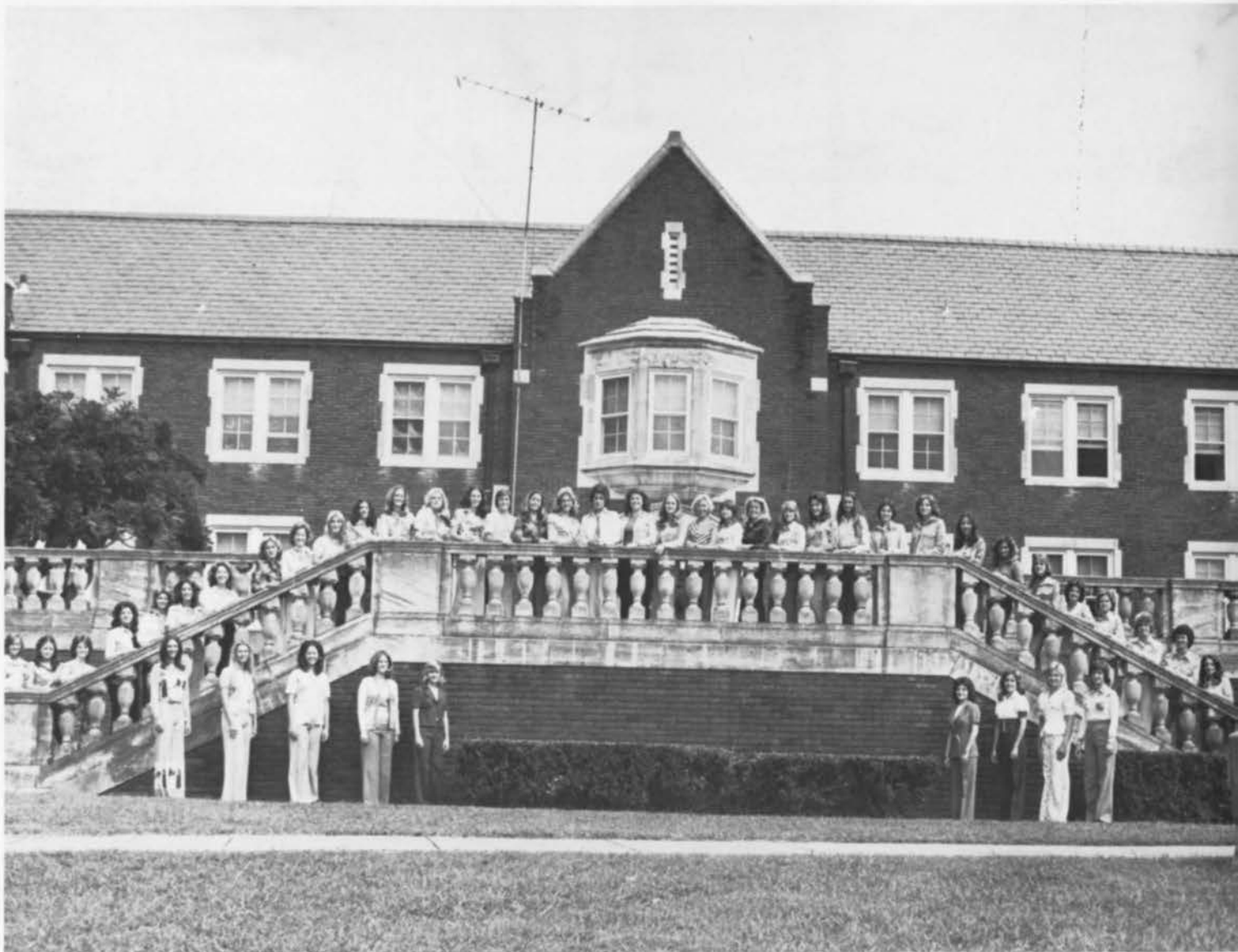

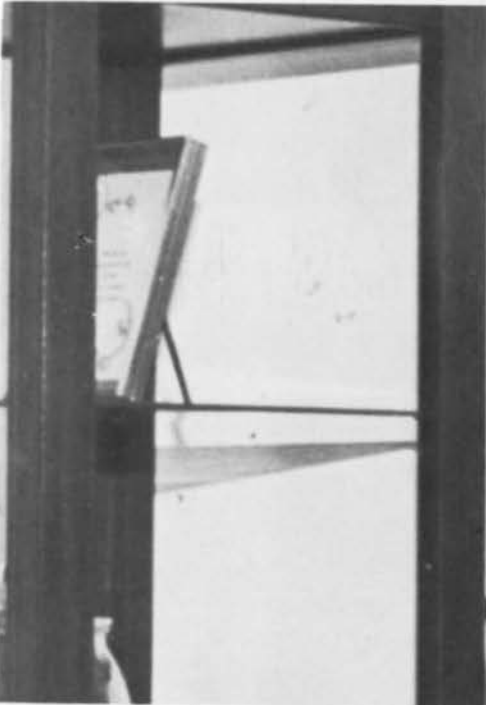

Phi Mu pledged twenty girls in formal rush. The Luau rush party even featured gold fish. The new pledges were feted at a cookout at the home of Mrs. Gene Hammett, sponsor. Phi Mus won second place in Homecoming mini-float competition with the liberty bell. One heartwarming project was making gifts to take to the Oxford Nursing Home. In the spring of 1975, Phi Mus raised over \$600 for the Cancer Drive during Greek Week, winning the competition. Phi Mus support JSU blood drives, too. In March their Carnation Ball was held at the Hyatt House in Birmingham. Eight Phi Mus were ballerinas with Lisa Willis head. Valinda Hawkins and Barbara Ary were cheerleaders. Constance Currier was associate editor of the Mimosas. Phi Mu girls were class officers, favorites and beauties: Senior alternate beauty, Freida Rains; sophomore beauty, Lesa Regan; alternate, Janie Nunnolley; freshman alternate beauty, Laura Poe; sophomore officers: Melinda Golden, vice president and Nancy Forehand, treasurer; sophomore favorite, Melinda Golden; freshman favorite, Rhonda Houston.

ΣΝ

BROTHERS: Harold Armstrong, Richard Brown, Randall Crain, Bruce Coleman, Alex Baker, Tim Dunavant, Mike Mosley, Ralph Moore, Rex Forney, David Smith, Jodie Townsend, Mark Pruitt, Joe Fulton, Paul Tilles, Mickey Pledger, Don Keith.
PLEDGES: Harry Yohe, Bill Daniel, Mike Pearson, John Wilson, Don Wolf, Maxie Lee, Jim Lewis, Greg Wright, Keith Griffin, Larry Phillips, Bill Pearson, Rick Allen, Tom Hudgen, Tracy Watkins, Philip Cook, John Whisenant, J. P. Davis, Dennis Danowski, Steve McDonald, Dewain Manor.
LITTLE SISTERS: Susan Rothwell, Marsha Ballard, Vickie King, Sally Posey, Jackie Holmes, Phyllis Parker, Susan Kelly, Sandra Coefer, Karen Gardner, Patti Nesbitt, Sharon Williams, Jonie Roberson, Linda Flack, Lawana Hogue, Angie Hudson, Jodie Culpepper, Kathy Allen.





Since its inception in 1869, Sigma Nus everywhere have worked hard to exemplify the ideals of the Legion of Honor; Love, Truth and Honor. Founded on January 1, 1869, on a limestone outcropping at Virginia Military Institute, three young men set the ideals and goals that would eventually lead the lives of over 100,000 living initiates. Here at Jacksonville State, Sigma Nu is in its third year of existence, having been chartered as Iota Lambda Chapter in April of 1975. The Snakes compete in every intramural sport and set the pace for participation in campus activities.

OFFICERS: L-R: Richard Bowen, commander; Mike Mosley, treasurer; Randall Crain, recorder; Jim Dunnivant, lt. commander; Dr. Leon Willman, faculty advisor.



ZTA

MEMBERS: Joy Adams, Barrie Allison, Cynthia Austin, Becky Beavers, Rita Cabassa, Debbie Coffee, Sheila Conway, Sharon Cooper, Doni Costabile, Sheryl Davis, Susan Ellis, Sandie Fallon, Hollie Graham, Lyndy Hewitt, Julie Houston, Vicki Howell, Karen Keck, Kim Kenamer, Lynda Latham, Vicki Maybry, Lynn McDaniel, Kathi Mullican, Nancy Mullinax, Joy Norwood, Sheryl Pettis, Leesa Rogers, Donna Silvers, Katye Sitz, Evie Taff, Linda Thompson, Sheila Turner, Susan Turner, Valerie Verbal, Diane Whitfield, Lisa Williams.

PLEDGES: Sheila Austin, Barbara Bain, Cris Baker, Rhonda Benson, Jimmie Sue Berry, Fran Brunson, Karen Calhoun, Susan Carroll, Mary Ellen Cochran, Tresa Dobbs, Terri Elrod, Linda Hawk, Pam Hayes, Sammie Haynes, Rae Ann Grammer, Judy Hood, Karen Howell, Patti Jayne, Lee Rhea Johns, Edith Kennedy, Donna Latham, Rene Latham, Susan Howard, Debbie Maner, Lisa Miller, Marsha Morrison, Rosemary Pugh, Donna Ramey, Terri Robertson, Ginger Stephens, Dorothy Tsimpides, Suzanne Williams.

OFFICERS: Upper right, L-R: Vicki Howell, president; Hollie Graham, vice president; Rita Cabassa, secretary; Linda Latham, treasurer; Lynn McDaniel, coordinator of chairmen; Donna Costabiles, ritual chairman. Not shown: Sheila Turner, historian reporter; Sandie Fallon, membership chairman; Nancy Mullinax, panhellenic officer.





Zeta Psi Chapter of Zeta Tau Alpha is one of the most active Zeta Chapters in America and was awarded the national award most outstanding active chapter in small colleges in the nation. The year 1975 began with the hectic week of fall rush. The week ended when twenty pledges came through the Chapter Room door to meet their sisters and begin life in Zeta Tau Alpha. Fall brought football games, pep rallies, fraternity parties, homecoming, Founders Day, Halloween parties, Christmas parties and Candlelights that announced our sisters' new loves! Spring semester began and the beautiful secrets of Zeta became a reality for pledges on initiation day. Spring brought other great times too, like the White Violet Formal in February which was held at Lake Guntersville, annual sisterhood retreat and Greek Week with its step sing, and activities. The semester ended with a trip to Panama City Beach. Zeta Psi Chapter participates in projects like the Harris Home, American Cancer Society, and the National Philanthropic project aids in the prevention of Mental Retardation. Zeta Tau Alpha is a truly beautiful experience, reaching beyond college walls into the lives of those who strive ever to make their lives "a symphony of high ideals, devoted to the Right, the Good, and the True, without a discordant note; remembering always that the foundation precept of Zeta Tau Alpha was Love — the greatest of all things."

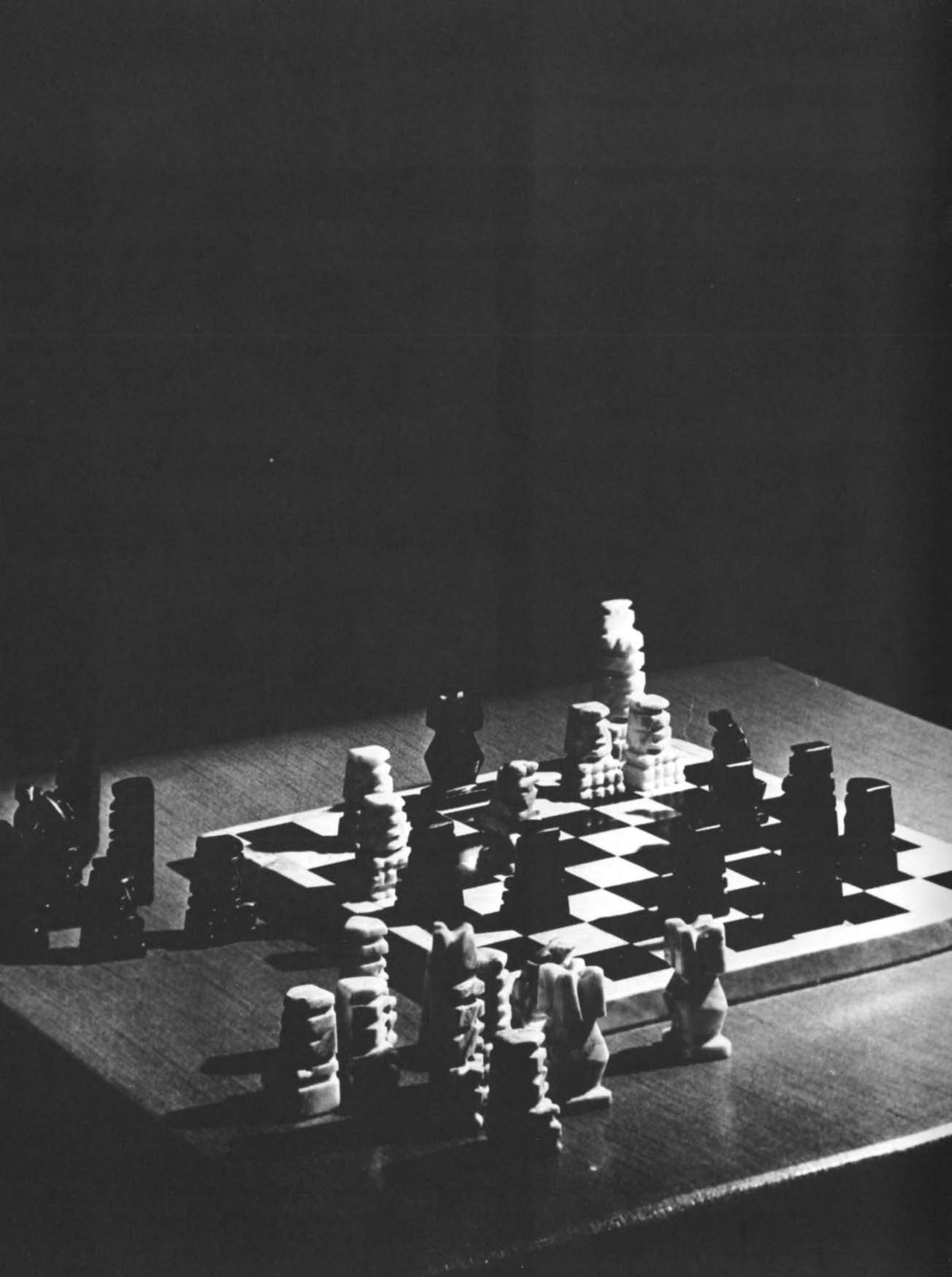



Sports

Nancy Green, editor
Joan Sparks



Gamecock Spirit

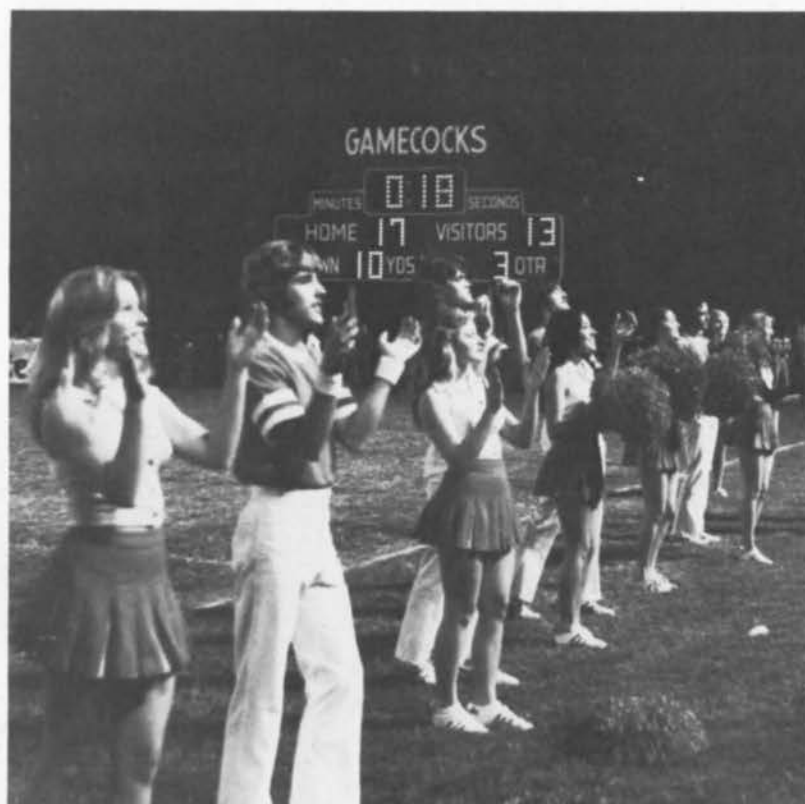



CHEERLEADERS: L-R: Jurrell Cook; Don Tate; Barbara Ary; Terry Kendrick; Brian Zauche; Cynthia Walker; Amanda Anderson, mascot; Cary Ward; Velinda Hawkins, Head Cheerleader; Fred Sartin; Julie Houston; Jo-Jo Parker; Debra Watson.



Drum Major: Daryl Ussery.





SOUTHERNERS Create

History in Music

Flute

"Italians in Algeria"
WERTHER.
Op. 10, No. 11

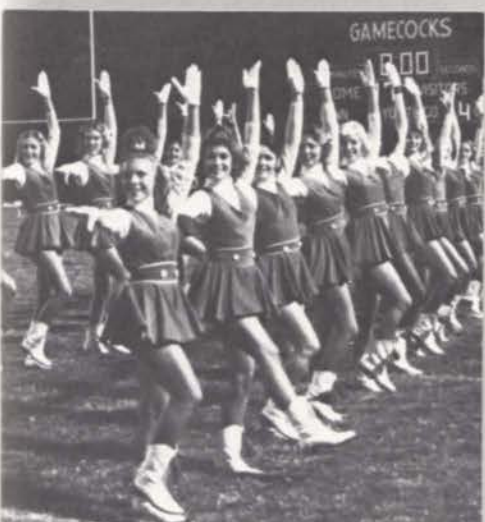



Upper right: Helen Kay Neutze, Feature twirler. MARCHING BALLERINAS: Front row, L-R: Pam Young; Jerri Harbin; Danna Hadden, Jamie Roebuck, Group leader; Anne Wooten; Paula Entrekin; Gale Nunnelley; Susan Carroll; Carol Roebuck; Donna Ramey. Row 2, L-R: Tina Tidmore; Lisa Reagan; Lynne Wilson; Jenny Hawkins; Janna Humphries; Angie Powers; Susan Gordon; Kathy Fricks; Terri Robertson; Sheryl Davis; Group leader. Row 3, L-R: Vicki Ashley; Iris Boone; Beverly Vise; Pam Prince; Gayle Mitchell; Kathy Lee; Rosemary Smith; Lyndy Hewitt; Lisa Willis, Head Ballerina. Row 4, L-R: Teresa Smith; Bobbi Kemp; Joyce Morgan; Laura Dickard; Jan Willis, Group leader; Jan Hale; Denise Moore; Pam Hill; Myra Deerman.
Page 213, Lower left: Donna Latham, Feature twirler.

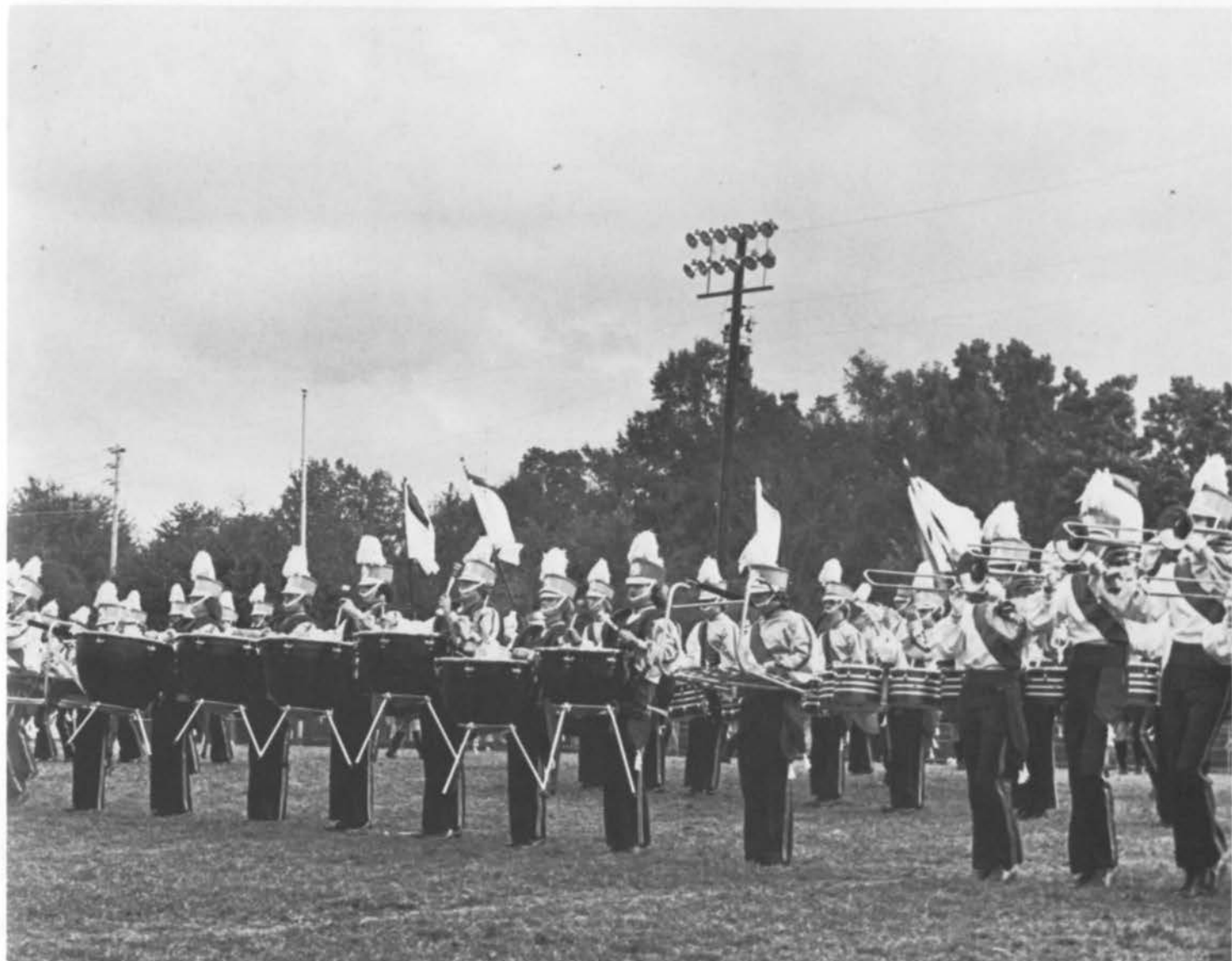



Dr. David Walters

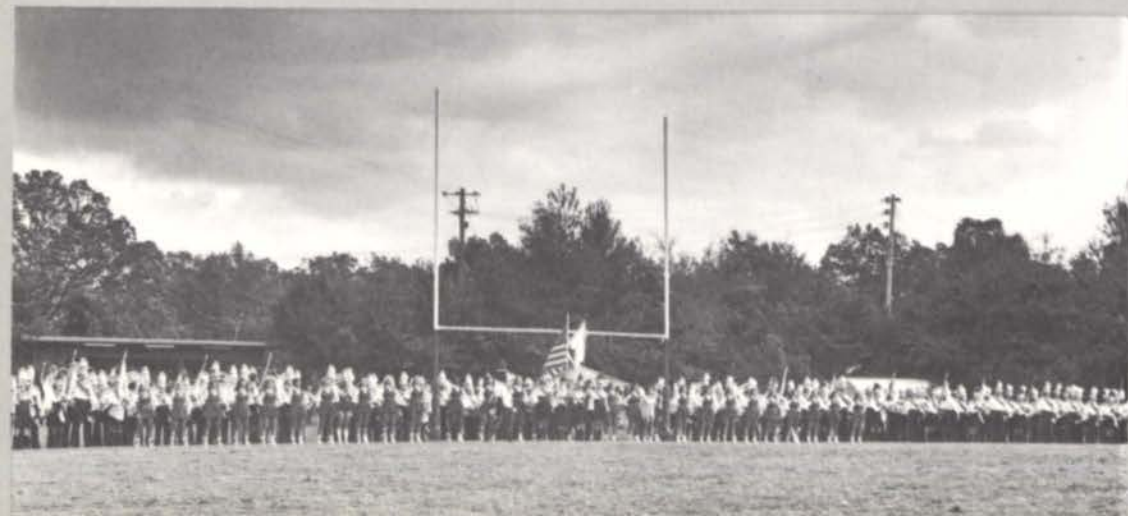



Gymnastics Teams

Upper right: Carole Pitts. Lower right: Holley Brauer.
WOMEN'S GYMNASTICS TEAM: 1st row, L-R: Hollie Graham, Holley Brauer. 2nd row, L-R: Carole Pitts, Melinda Haywood. 3rd row, L-R: Janet Barker, Coach Robert Dillard, and Edith Goodell.





Upper left: Michael Berry. Upper right: Kenneth Day.
MEN'S GYMNASTIC TEAM: Kneeling: Coach Harold O'Bryant and Salomon Cardenes. Standing, L-R: Tony Reeves; Steven Martin; Kenneth Day; Dave Hollowell, Rickey Walton, Michael Berry, and Kevin Nee.

Trackmen Work

The track program at Jacksonville State University consists of three phases, cross country in the fall, indoor track during the winter and outdoor track in the spring.

The results of the 1975 cross country season included a victory over Oglethorpe University in a dual meet, fourth in the Gulf South Conference meet, second in the NAIA District 27, fourth in the Georgia State University Invitational.

Indoor track provides an athlete the opportunity to stay in shape and prepare for spring track. The indoor track schedule for 1976 consists of the Montgomery Invitational, Auburn University Invitational and the University of Tennessee Invitational.

Upper and center: Long and triple jump: Preston Buchanon. Lower series: 440 relay: Larry Sledge, Chris Cunningham, Larry Nee, Michael Ray.





Left: Cross country: Mike Wagner, David Hall, Michael Ray, Larry Nee, Calvin Sledge, Mark Gusmus, Tony Russell. Lower left: Pole vault: Jimmy Joye. Not shown: Rick Walton. Lower right: Javelin: Jimmy Joye.





Upper: Coach Elijah Slaughter. Center left: 2 mile relay:
Larry Nee, Mark Gusmus, Calvin Sledge, Mikel Wagner.
Lower left: Sprinters: Michael Ray, Larry Nee, Larry Sledge.

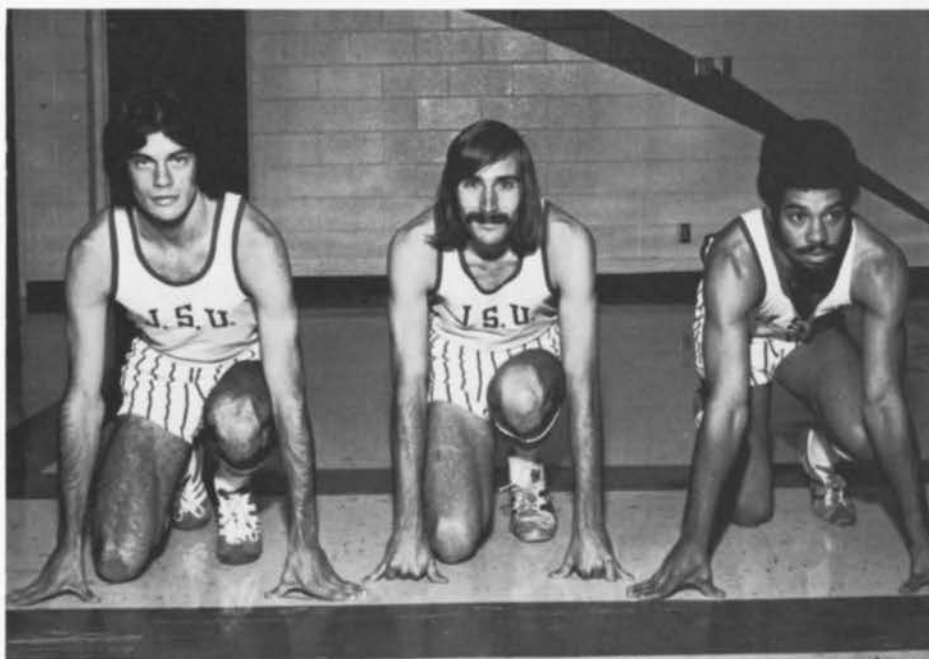

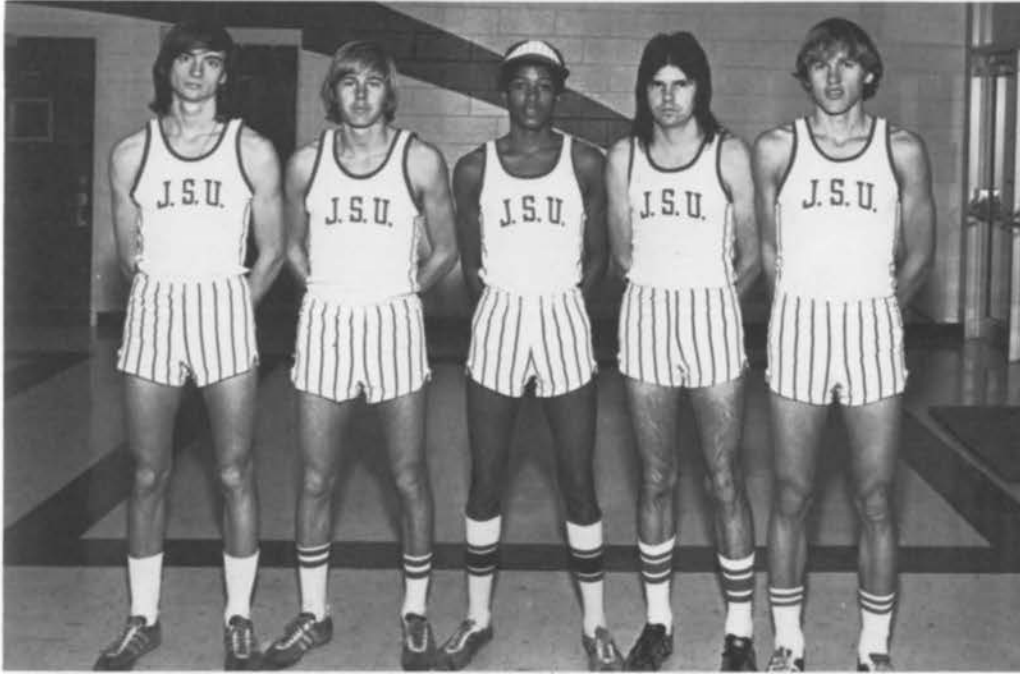

Upper: Distance: Mark Gusmus, David Hall, Calvin Sledge, Tony Russell, Mikel Wagner.
Center: Mile relay: Michael Ray, Larry Nee, Larry Sledge.

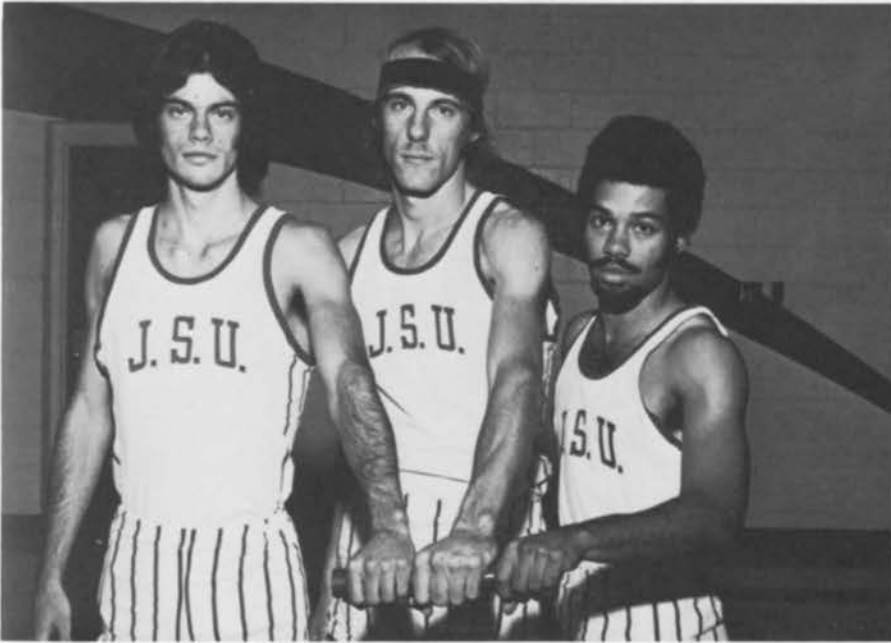

Women's Basketball

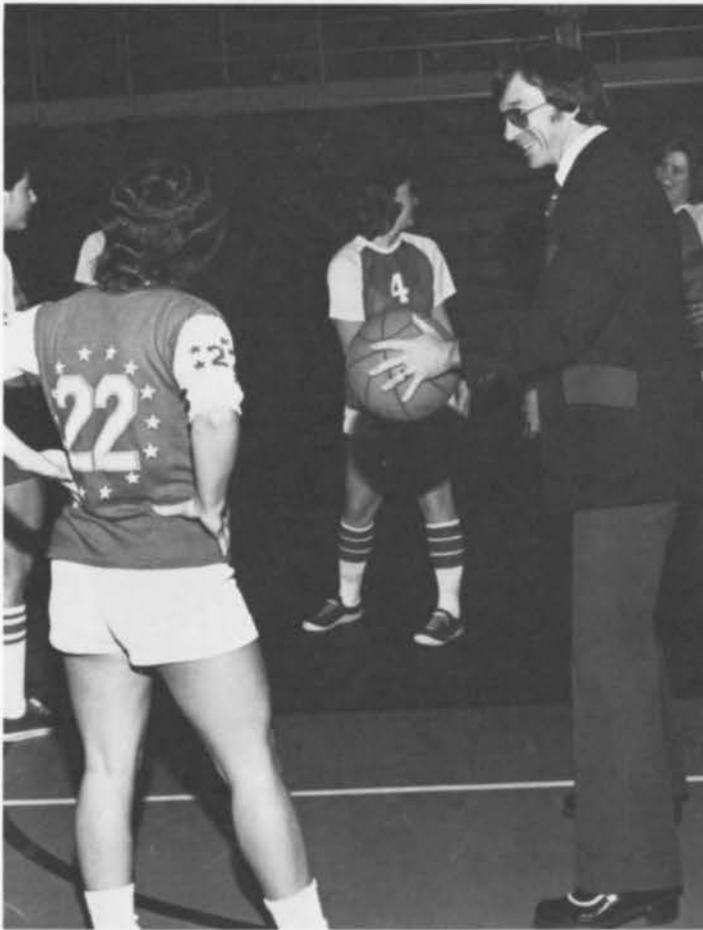

Women's Volleyball



WOMEN'S BASKETBALL TEAM: Upper picture, page 222 — Kneeling, L-R: Donna Bass, Cindy Atkins, Teresa Huckaby, Paula Jennings, Julia Allen. Standing, L-R: Coach Akers, Dara Armstrong, Becky Livingston, Diane Mitchell, Rose Grubbs, Connie Maddox, "Madame" Hunter, and Wade Daniel, assistant coach.

WOMEN'S VOLLEYBALL TEAM: Upper picture, page 223 — L-R, 1st row: Becky Watts, manager; Cindy Short; Sharon Judah; Sandy "Madame" Hunter; Yvonne Gunn, Jan Roberts. 2nd row: Joe Kline, manager and bus driver; Mrs. Barbara Wilson, coach; Karen "Drip" Waldrep; Theresa Gilliland; Terri Bailey; Rose Grubbs; Janice Whitaker; Karen Davis; and Charlotte Smith.



Women's Tennis



WOMEN'S TENNIS TEAM: L-R, 1st row: Faye Scott, Donna Houston, Lynn McMillen. 2nd row: Sandy Hunter; Nancy Cox; Janet Crowe; Karen Waldrep. Not shown: Mrs. Margaret Pope, coach.

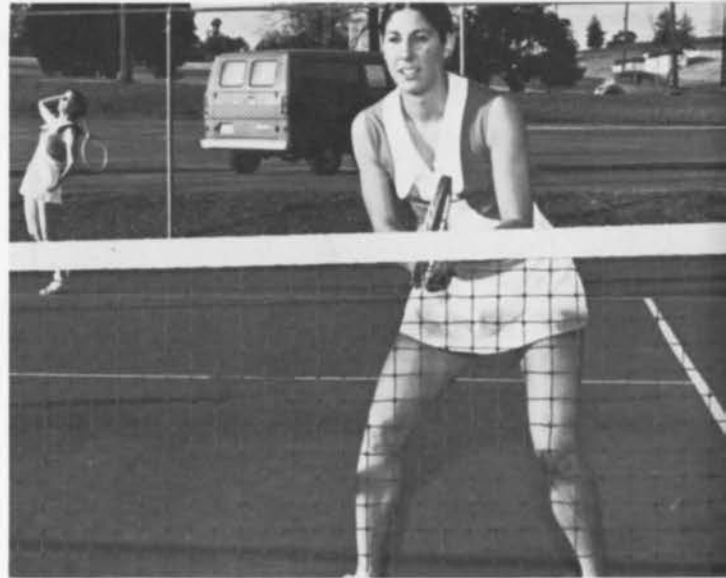

Men's Tennis



MEN'S TENNIS TEAM: L-R, 1st row: Dale Gilbert, Joe Holland. 2nd row: Brad Towery, Phil Robinson, and Clyde Prestridge.



Football — 75 —

Jacksonville State University posted a fine 7-3-0 record in 1975 to maintain its reputation as one of the top small college football teams in the country.

The 7-3-0 record is misleading though, as far as the possibilities that existed for the Gamecocks in 1975. Take away a few injuries and a bad break or two, plus playing six games on the road, and the Jaxmen may have made a dent in the national playoffs. Jax State was ranked third in the nation going into the final two games, but an upset and a last-second TD killed its hopes for retaining this lofty spot.

Jacksonville's seniors closed out their college careers with records of 7-3-0 (1975), 7-4-0 (1974), Gulf South Conference Champs), 7-2-0 (1973) and 7-2-1 (1972).

Highlights of the season were numerous, but two that shared the spotlight were wins over Livingston (17-13) and Chattanooga (24-6). Another high point was a new attendance mark for Jacksonville State.





JSU 42 — A&M 0: In a first game ever between Jacksonville and Alabama A&M, the homestanding Gamecocks exploded before a capacity crowd and coasted hands down to a 42-0 opening victory.

It was a rout all the way as Jacksonville led 7-0 after the first quarter, 21-0 at halftime and 35-0 at the end of three periods. Fullback Mike Hobson had a field day, scoring four of the Gamecock's six TD's.

The Jax State offensive machine rolled up 396 total yards, 343 by land and 53 via the airways. Jacksonville's Red Bandits held A&M to only 213 total yards and intercepted two passes.



NSU 18 — JSU 6: Jacksonville State's bid for a second straight Gulf South Conference crown took a severe blow against Nicholls State as the Gamecocks came up on the short end of an 18-6 score. A couple of fumbles proved fatal for Jax State in the first conference game for Jax State. Early in the third period, Nicholls took the first fumble, a bobbled punt reception, at the Jax six yard line and cashed it in quickly to break a 6-6 deadlock. Nicholls got a second break at the Gamecock's 23 on the ensuing kickoff and took it in for a TD also. Jacksonville's touchdown came in the second period as Mike Hobson rammed over from a yard out for his fifth TD of the young season.



Row 1: Dale Adams, Jesse Baker, Butch Barker, Larry Barnes. Row 2: Mike Baxter, John Beasley, Larry Bryant, Tommy Burroughs. Row 3: Chris Byrom, Ken Calleja, Herbert Canada, Mike Canada.





Row 1: John Chaney, Mike Chappell, Bryon Cole, James Coleman, Mark Cooley, Bobby Cox. Row 2: Jimmy Cox, Grant Crawford, Tim Davis, Vince DiLorenzo, Bo Emerson, Jerome Gates. Row 3: Jay Graham, Ricky Grammer, Terry Grammer, Bobby Ray Green, John Hammett, Ray Hammett.



JSU 24 — UTC 6: After losing an important conference game to Nicholls, Jacksonville took it out on small college power Chattanooga, blasting the visitors 24-6 in impressive fashion.

The Gamecocks completely controlled the contest, jumping out to a 14-0 halftime lead and increasing it steadily throughout the second half. Mike Hobson continued his scoring rampage with three touchdowns and Joe Hix added a 27-yard field goal for Jax State's final three points.

Gamecock quarterback Larry Barnes had his best effort of the season thus far, completing 10 of 14 passes for 190 yards.

JSU 38 — SEL 7: A well-polished Jax State Gamecock team could do nothing wrong on a pleasant sunny afternoon here in this New Orleans' suburb, thrashing GSC opponent Southeastern Louisiana 38-7 to spoil the Lions' homecoming ceremonies.

Ken Calleja scored two TD's, Ronald Young one and Mike Hobson one to continue his string of scoring in every game.

Quarterback Larry Barnes passed 42 yards to tight end James Coleman for another Jax TD and kicking specialist Joe Hix booted a field goal of 42 yards to round out the scoring.





JSU 21 — NWL 0; Jacksonville State's "Red Bandits" (defensive unit) did a little barnstorming during a rainstorm to sack Northwestern runners for losses 14 times, paving the way for the Gamecocks' third conference win of the season, a 21-0 shutout.

During a steady downpour, Jax managed 21 points for its fifth overall win of the year against one defeat. The first JSU TD came when Jimmy Cox pounced on a blocked Northwestern punt in the Demon's end zone.

Tailback Ken Calleja scored one touchdown from a yard out and quarterback Larry Barnes accounted for the other on a 26-yard jaunt. Joe Hix converted after each score.

JSU 21 — DS 7: Jacksonville State journeyed to a land filled with fields of fluffy white cotton and did some serious picking at the first place team of the Gulf South Conference, Delta State. The Gamecocks turned in a brilliant offensive show and decked the league leaders 21-7. The win placed JSU in a tie with Livingston for the GSC lead.

Quarterback Larry Barnes had a fine two hours at the helm of the Gamecock offense, scoring all three JSU touchdowns. His first came on a three-yard run in the first period, giving Jax State a 7-0 lead. After Delta tied the game at 7-7, Barnes put JSU on top at halftime with another three-yard plunge. In the third period, Barnes put the Statesmen away for good with a 15-yard punt to the end zone.

Terry Grammer had an exceptional night, receiving Barnes' passes with four catches for 51 yards. Substitute fullback Curt Mitchell had 38 yards rushing to lead JSU runners.

Row 1, L-R: Marty Hanson, Joe Hix, Mike Hobson. Row 2: Robin Hunt, Randy Jackson, Bill Johnson. Row 3: Laurhonia Johnson, Mark Johnson, Bill Knopp. Lower right: Jerry Cole, Athletic Director.

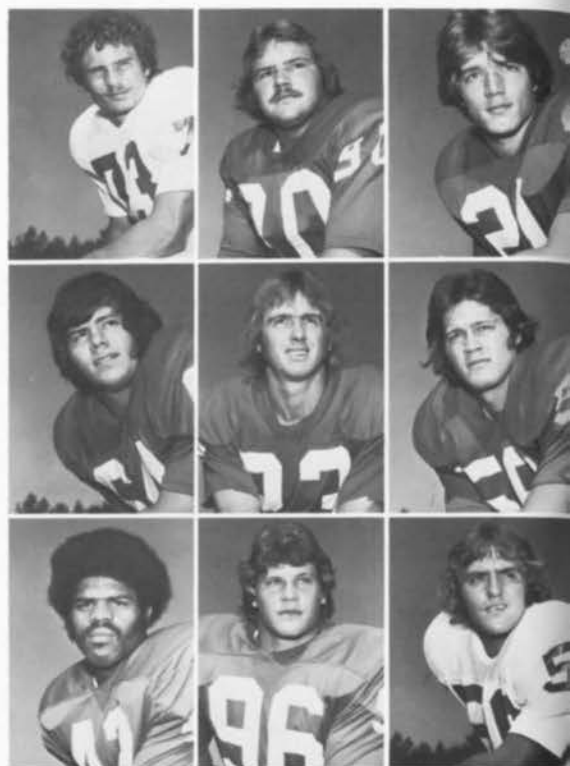



JSU 17 — LSU 13: Coach Clarkie Mayfield and his Jacksonville State Gamecocks met their toughest challenge of the season with a comeback effort that netted a 17-13 win over Livingston. The win gave JSU sole possession of first place in the Gulf South Conference race.

It was a tough comeback for the Gamecocks as Livingston jumped ahead 13-3 on a six-yard run and a perfectly-executed halfback pass. JSU staged a 64-yard drive and fullback Mike Hobson scored from the four-yard line to shorten LU's lead to 13-10 at the half. Hobson ran one yard for the winning points in the third quarter. Jax State's defense shut out Livingston in the second half.

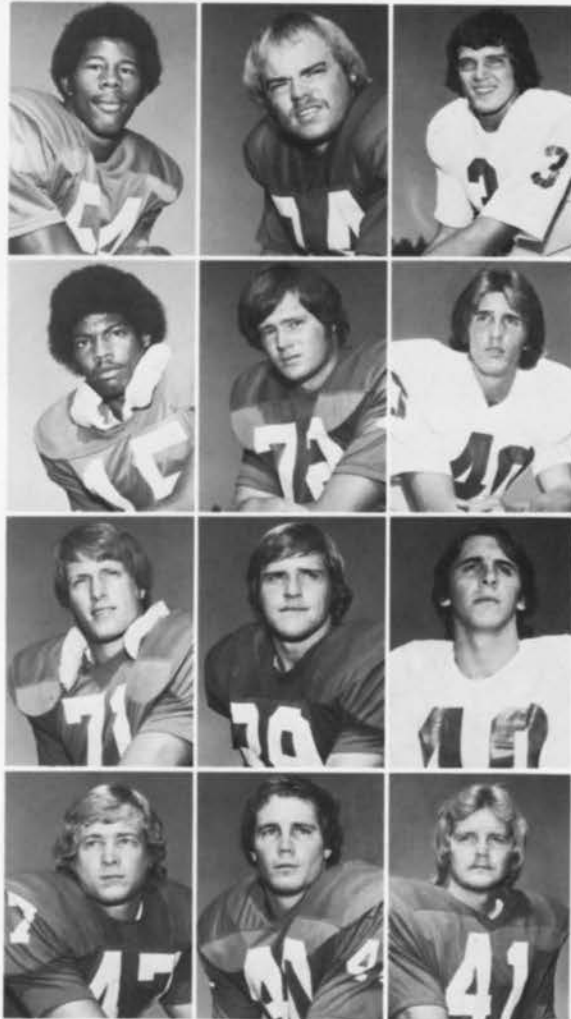

Upper right: Head coach Clarkie Mayfield and Malcolm Street, Voice of the Gamecocks since 1946. Row 1, L-R: Mitchell Knox, Ronnie Lawson, Gary Lett. Row 2: Tommy Macon, Scott Mantooth, David Marler. Row 3: Keith Martin, Amos McCreary, Bill Miller. Row 4: Curt Mitchell, Marty Morelle, Dick Parker.

Homecoming

JSU 11 — UTM 3: Homecoming celebrations were in jeopardy on a chilly afternoon until Jacksonville's Kim Porch knocked down what looked like a sure Tennessee-Martin TD pass late in the fourth period. Porch's play gave the JSU Gamecocks possession and they ran out the clock to ensure an 11-3 victory and extend its homecoming victory string to 30 games without a loss.

The victory, Jacksonville's third in a row and second conference win, moved the Gamecocks back into the heated Gulf South Conference race. Joe Hix gave JSU a 3-0 first quarter edge with a 27-yard field goal and Henry Studyent blocked a UTM punt out of the end zone in the second period for a safety and a 5-0 halftime lead.

Quarterback Larry Barnes sneaked in from a yard out with JSU's only touchdown of the afternoon.





Top: L-R: Homecoming Queen — Joy Mullins. HOME-COMING COURT: Julie Houston, Andrea Dial, Carol Evans, Rita Cabassa, Teresa McClellan. Lower center: Amanda Anderson, mascot pix only courtesy of Jim Reaves.



TSU 26 — JSU 10: It was probably the most unusual afternoon Troy head Coach Byrd Wigham will ever experience as he watched his Trojans whip defending Gulf South Conference Champs Jacksonville State 26-10, only to learn shortly after that he had been fired.

It was a weird afternoon for the Jaxmen. After jumping out to a 10-0 lead, the Gamecocks seemed to have the upper hand in the contest. Things changed suddenly, though. Troy got a couple of quick touchdowns and a field goal just before the half for a 17-10 advantage at intermission.

Jacksonville could manage only one drive in the final half and it fizzled inside the Troy 25 on a fourth down conversion attempt. Troy added another field goal and a late TD to ice its biggest victory in two years.



Top picture: Dr. John Duncan, team physician.
 Center — TRAINERS AND MANAGERS: 1st row, L-R: David (Catfish) Campbell, Rick Armstrong, Michael Powers. 2nd row: Steve Jacobs, Tim Nichols, Thomas Davis, Terry Willingham, Stan Jones.
 Bottom Series: Row 1, L-R: Lefty Perry, Kim Porch, Howard Preskitt, Danny Ragsdale, Keith Robertson, Alan Roggli. Row 2: Mike Rutledge, Sherwin Sledge, Allen Stevenson, Henry Studvent, Gurley Swanigan, Jimmy Terrell. Row 3: Tony Tomlin, Robert Toney, Mike Utter, Darrell Vaughn, Gary Wagner, Greg Watts.



UNA 21 — JSU 14: North Alabama used a 20-yard TD pass in the final 11 seconds to put out a hard-earned 21-14 victory over Jacksonville State in the final game for both teams.

The loss gave the Gamecocks a 7-3-0 mark for the year and a third-place finish in the Gulf South Conference. A victory against North Alabama coupled with a loss by Nicholls would have given the Gamecocks the GSC title (or at least a share of the crown) but this was not to be on a cold, overcast day in Florence. Nicholls edged Delta State later in the day, 24-21, to take the GSC title. North Alabama capitalized on a couple of Gamecock fumbles to take a 14-0 lead in the first half, but the Jaxmen bounced back on a five-yard run by Mike Hobson (his 12th for the year and a new JSU record) and a three-yard run by Larry Barnes to tie the game and set the stage for UNA's last-second heroics. UNA's Will Fuller made a great run after taking Garner Ezell's pass for the winning points.



Center — JSU COACHING STAFF: L-R: Bobby Marcum, Secondary coach; Jim Fuller, offensive coordinator; Clarkie Mayfield, head coach; Joe Kines, ass't headcoach and defensive coordinator, linebacker coach; Tommy Simpson, defensive line coach; Jimmy Champion, offensive line coach. Series (below), Row 1, L-R: Mike Watts, Rolo Weaver, Mike Weesner, Eddie Wells. Row 2: Loring White, Wallace Wiggins, Mike Willingzhimer, James Wood. Row 3: George Woods, Calvin Word, Jess Wright, Donald Young, Ronald Young.



Baseball — GSC Champs

Jacksonville State University's 1975 baseball team posted the best record in Gamecock history, winning 32 games and the Gulf South Conference Championship.

The Gamecocks, GSC Champions in both 1973 and 1975, have won the Eastern Division title each of the four years the league has been in existence. Jax State defeated Nicholls in the GSC playoffs.

As champions of the Gulf South Conference, the Gamecocks advanced to the NCAA South Region playoffs. The tourney was held at the New University Field in Jacksonville.

Highlight of the season, however, was not winning the GSC or playing in the NCAA playoffs. Playing on the new playing field for the Gamecocks proved the high point of the year. The facility, which was completed in February, is one of the finest facilities in the Southeast for baseball.

Rudy Abbott, Gulf South Conference Coach of the Year and Director of Gamecock Sports Publicity.



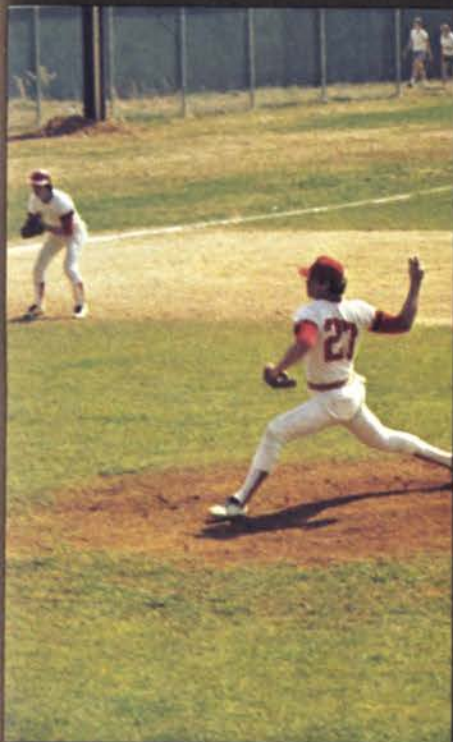



1st row, L-R: Terry Abbott; Buck Baker; Ted Barnicle, made all Conference, drafted by San Francisco Giants. Lynn Beard. 2nd row: Jack Chappin; Sammy Davis, Dan Doyle, David Easley.





Top: 1st row, L-R: Evan Edge, All Conference 2 years, drafted by Cincinnati Reds; Stuart French; Mike Galloway made all Conference 3 years; Don Hall. 2nd row, L-R: Darrel Ingram, All Conference 2 years; Ron Koch; Mike Lamb; Butch Lanier made 1st Team NCAA All American. Bottom: 3rd row: Art Lockridge; Terry Machen; Roger Mayo, made all Conference 2 years, drafted by Chicago White Sox; Allen McClellan, Ricky McCoy. 4th row: Steve McKee; Mike Morrison made all Conference; Sonny Mosley, Wayne Ragland; Lewis Roberts.







Row 1, L-R: Kelly Roy; Ricky Smith; Assistant Coach; Kerry Thompson, Assistant Coach; Henry Turner, Manager.



Ted Barnicle, JSU pitcher from Sudbury, Massachusetts, the first college pitcher in the professional baseball draft last June, was the San Francisco Giants' number one choice. Barnicle was named to the NCAA All America first team and is the only JSU athlete in any sports ever to make the Sporting News All-America team. He posted an 8-2 record with 160 strikeouts in 76.1 innings and had ERA of 0.94 for the year.

Varsity Basketball

The leading scorers from JSU's 1974-75 GSC championship team return in Eddie Butler (6-5) and Herman Brown (6-5), plus starters Darryl Dunn (6-2) and R. J. Bonds (6-3).

If this experience isn't enough to provide leadership, the Gamecocks have two other seniors waiting for a chance to show their talents. These include Harlan Winston (6-1, point), who thrives on pressure situations, and David Webster (6-8, post), who could solve the replacement problem at the low post.

Coach Bill Jones is hoping Webster and a pair of talented rookies will help solve any rebound problems. In Kim Williamson (6-8, 255) and Robert Clements (6-8, 195), Jones has a pair of talented youngsters capable of holding their own in the rough and tumble college cage game.

Butler and Brown tied for scoring honors last year with 14.8 averages each and claimed their share of missed shots off the boards. Butler pulled down 10.7 rebounds per game last winter to pace the Gamecocks in this department (Money had 10.0 per game) while Brown had 6.9 per game. Dunn averaged 9.6 points while Bonds carried a 7.5 mean.

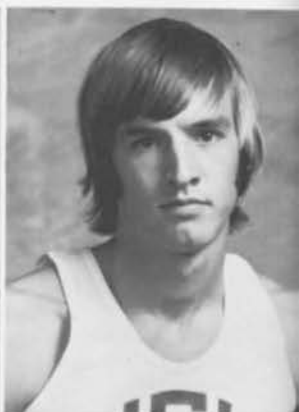
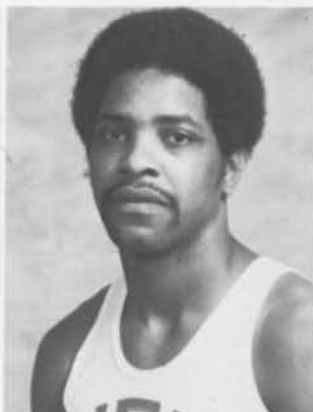
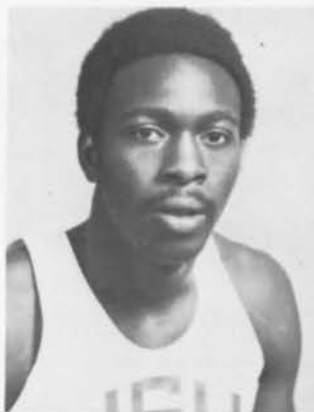
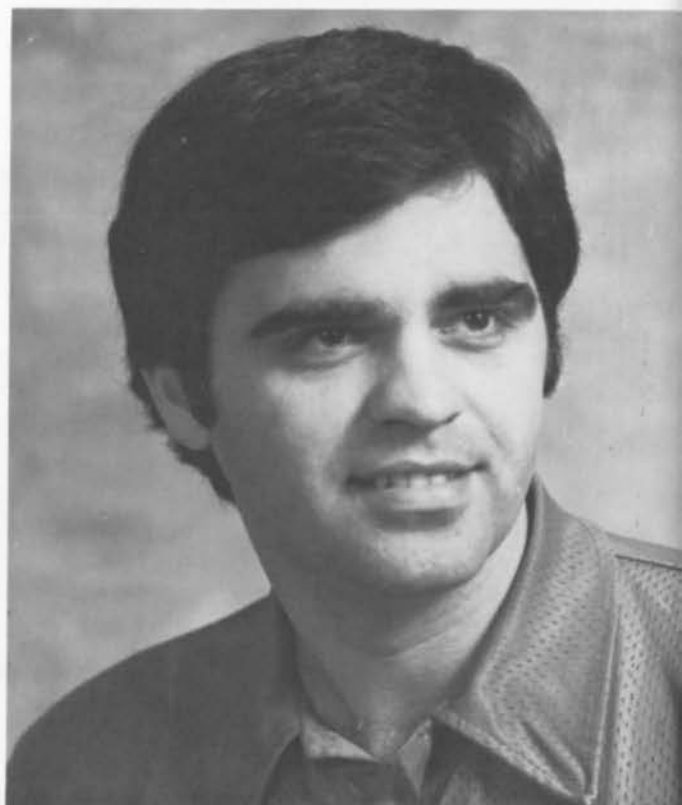

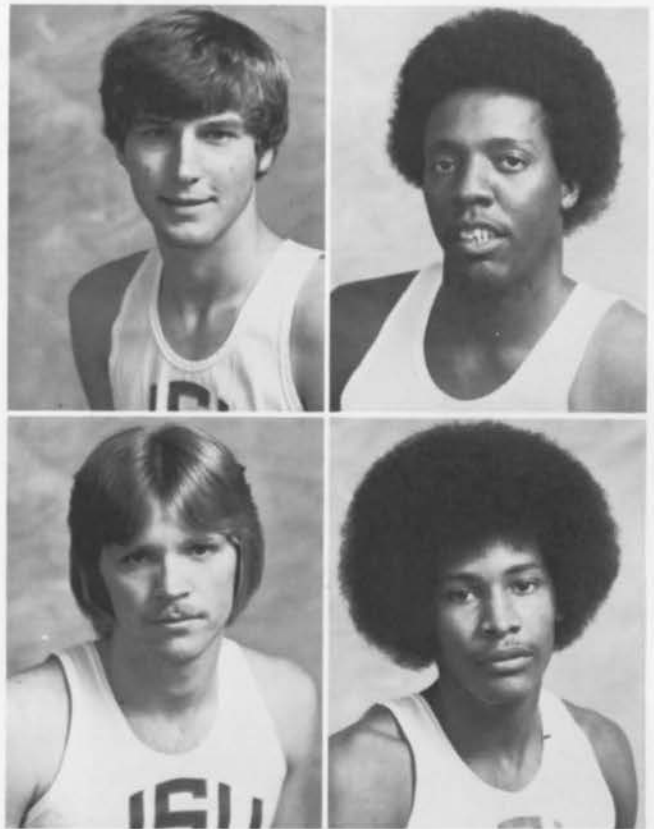

Bill Jones, HEAD COACH, Upper right, Page 244.
 TEAM MEMBERS: 1st row, page 244, L-R: Ronald Blair, R. J. Bonds, Kent Bouldin. 2nd row: Herman Brown, Eddie Butler, Ronald Clements.
 TEAM MEMBERS: 1st row, Page 245, L-R: Mike Cornelius, Darryl Dunn. 2nd row: Tommy Herring and Alfred Phillips.

Jacksonville State University's basketball program took another positive step up a ladder that hopefully one day will result in a national championship during the 1975-76 season.

The Gamecock basketball program, which sank to an all-time low in the early 1970's, showed signs of gaining national stature in 1974-75 when they took the Gulf South Conference title and in late January were in contest for another playoff slot.

The credit for Jacksonville State University's success has to be given to new coaches, Bill Jones and Randall Bean, and a fine crop of six seniors.

Jones, who made all-star honors as a Gamecock cager in the mid-sixties, returned to Jax State from the University of North Alabama in 1974 and won the GSC title in his first season. The crown, incidentally was one of three GSC championships won by JSU that year.

The half dozen seniors of mention include Eddie Butler of Florence, Herman Brown of New York City, Harlan Winston of Russellville, Darryl Dunn of Gadsden, R. J. Bonds of Russellville, and David Webster of Columbia, TN. Butler and Dunn climaxed their careers at Jacksonville by making numerous all-star squads, including All-GSC. Butler was the leading scorer and rebounder while Brown was right behind in 1975-76.

And while this great group of veterans is going to be missed, a talented cast of youngsters is waiting in the wings to keep the tradition going.

These include Robert Clements of Carbon Hill, Bruce Sherrer of Dayton, OH, Kent Bouldin of Crossville, Mike Robins of Franklin, Tenn., Curtis Webster of Columbia, Tenn., Mike Cornelius of Gardendale, and Ron Blair of Birmingham.

Of this group, Clements was the only underclassman to work his way into the starting lineup this past school year, but this is expected to change next season.

The big push in Gamecock basketball came when the new Pete Mathews Coliseum was completed prior to the start of the 1974-75 season.

The Gamecocks won every regular season game in Pete Mathews Coliseum that season and had lost but once with only two games remaining in 1975-76.

"The new coliseum opened the way for a new era for us," Jones said of the facility. "The old gym (J. W. Stephenson) was a recruiting handicap and limited our fan attendance."





Randall Bean, assistant coach, (picture 2 center) Page 246:

TEAM MEMBERS: Page 246: Mike Robinson (upper), Bruce Sherrer (center), Curtis Webster (lower).

TEAM MEMBERS: Page 247: David Webster (upper), Kim Williamson (center), Harlan Winston (lower).

TEAM STAFF MEMBERS: Center group, p. 247, L-R: Danny Hayes, Harold Underwood, Lowell Eudy, Larry Baugh, and Randy Coleman.

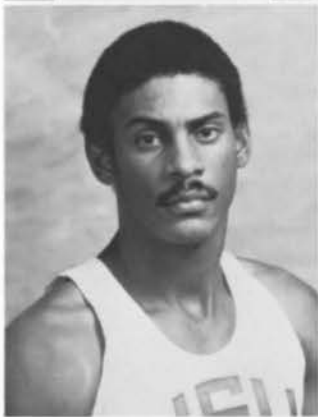
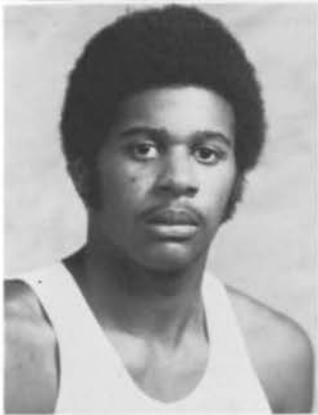

BASKETBALL CHEERLEADERS:
 Upper right: L-R, row 1: Sandra Hardman; Cindy Shaw; Mandy Anderson, Mascot; Velinda Hawkins, co-head; Cynthia Walker. Row 2: Wayne Brown; Jurrell Cook; Aaron Small; Don Tate; Cary Ward, co-head; Renee Latham, Gamecock; and Terry Kendricks. Center picture: Coach Jones with the four returning starters: L-R: Darryl Dunn, Eddie Butler, Coach Bill Jones, R. J. Bonds, and Herman Brown. Lower picture — **BALL GIRLS:** L-R: Rhonda Passmore and Beverly Vise.





*Golf
Team*



L-R: Mike Allen, Coach; Jim Smith; Jeff Boswell; David Sanders; Don Outlaw.

Rifle Team

MSG Herbert's energy, enthusiasm, and innovations have resulted in many improvements to the JSU Varsity Rifle Team. He is most zealous when discussing the team; MSG Herbert is quick to express the promise and future of several new young shooters. "We have some new freshmen and sophomores this year who show potential and we expect great things from their future shooting."

The team still needs and is looking for new talent; so if you enjoy marksmanship and are interested in firing the .22 caliber weapons, get in touch with a Rifle Team member or MSG Herbert at the ROTC Department. Hats off to a team of hard workers and straight shooters!

RIFLE TEAM MEMBERS: L-R, 1st row: Charles T. Phillips; Doug Mullinax; Anna Simon; Debbie Hall, co-captain; Chuck Mullinax; Bob Strickland; captain. 2nd row: MSG Ed Herbert, coach; Coleman Ledford; Bill Rush; and Charles Simon.





Intramurals

The intramural program is directed by Dick Bell, physical education instructor. Though the football competition receives the emphasis this year, the program includes tennis, volleyball, basketball, softball, racquet ball, swimming, and ping pong. Any sport for which students express an interest will be added to the intramural activities. A large percentage of the student body participates in the intramural program. Much spirited rivalry develops during competition among identified campus groups. These include fraternities and sororities, independents, academic organizations, campus residents, off-campus residents, and sometimes faculty teams. If you want to add liveliness and a spark of fun to your dull routine, become a part of the intramural program.

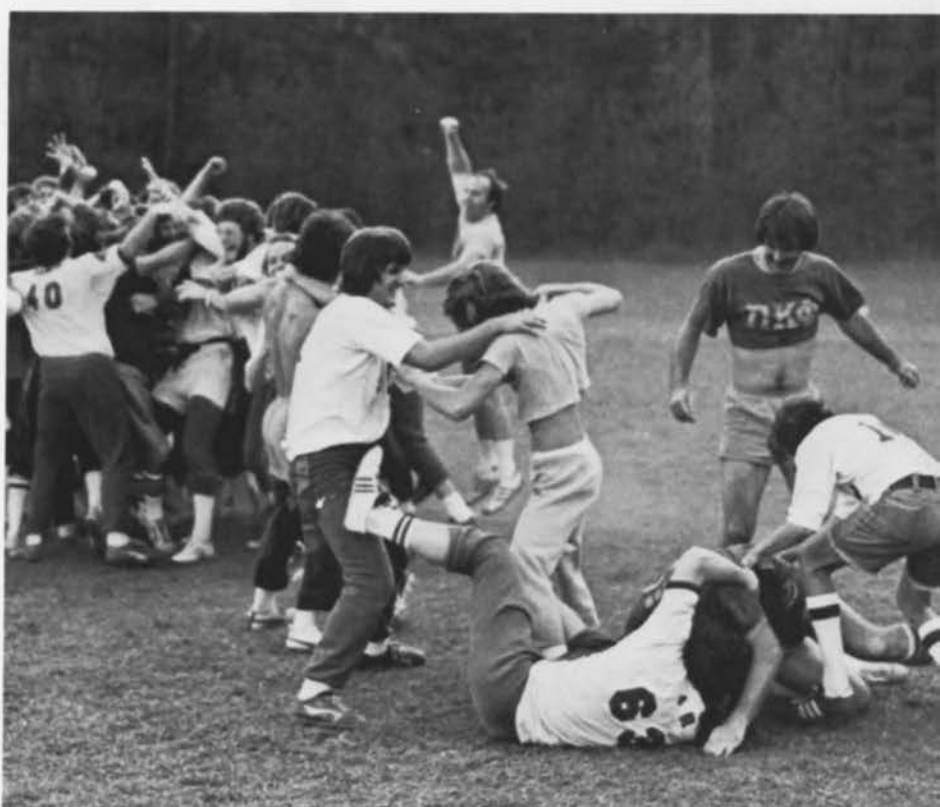

IM Champs

CO-CHAMPIONS: Upper — PI KAPPA PHI: Standing, left to right: Terry Kendrick, Bart Wilkerson, Randy Rice, Greg Ashley, Joey Matthews, Curtis Adams, Ty Cobb, Rich Powers, Sidney Pugh, David Paris. Sitting, left to right: Ronnie Calloway, Jeff Millwee, Buster Wade, Bill Braswell, Dwain McDougal, Rex Mitchell, Lee Hibbs. Not shown: Ron McDaniel, Tommy McCree, James Meigs, Cliff Spurlin, Mike Bible, Hank Yeckley, Larry McGee, Roger Masters, Rod Stewart, Harold Taylor, Lenn Elkins, Joey Newton, Freddie Holland. Lower — SILVER KNIGHTS: Front row, L-R: Jerry Jones, Bob Newby, Danny Ryan, Charlie Ray, Doug Perry, Richard Bomar. Back row, left to right: Larry Davidson, Mike Griffin, Homer Foshee, Wade Daniel, Mike Oden, Ernie Creel.





THE MUFFS: Front row, left to right: Sandy Hunter, Susan Saxon, Karen Dover, Janice Whitaker, Cindy Short. Back row, standing, left to right: Sandra Huff, Robbie Jones, Rose Grubbs, Teresa Gilliland, Vera Britt, Karen "Drip" Waldrep.





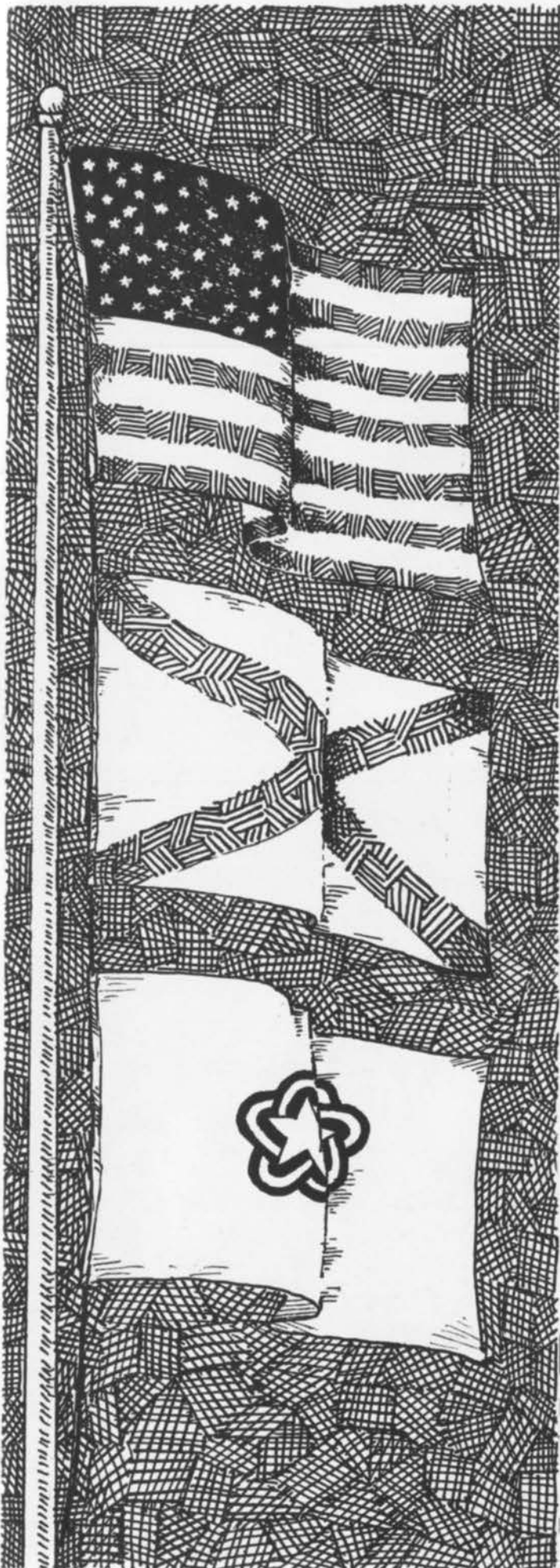

Classes

REGULAR STAFF: Billie Napper, editor; Bill Braddock, Pat Colquitt, Debbie Connolley, Gary Craft, Constance Currier, Rick Gamel, Nancy Green, Mim Jackson, Audrey Marshall, Ric Mills, Ron Mitchell, Elise Nelson, Patty Porter, Kay Pugh, Barbara Sharp, Joan Sparks.

SPECIAL STAFF FOR CLASSES: Ken Bundrum, Vesta Coleman, Peggy Collum, Bill Daniel, Cynthia DeLoach, Rodney Entrekin, Kirby Everhurst, Ron Ferguson, Pat Hamilton, Steve Kenney, Dianne Langley, Tim McDow, Nan Nelson, Philip Nelson, Shelia Patty, June Roberts, Eartha Rountree, Trudy Warren.



Seniors



FAVORITES: Upper right, L-R: Steve Sewell, Charlotte Sims. Center: Kent Dunston, Karen Calhoun, Lynda Latham, Dennis Pantazis.
OFFICERS: Lower right: Walter Stone, president; Teresa Goggans, resident senator; Kent Dunston, vice president; Don Hall, secretary; Gail Alvis, treasurer; Mike Humphries, commuter senator; Ed Salzer, commuter senator.





Abermathy, Jerry T.
 Acha, Charles S.
 Acker, Marilyn C.
 Adams, Gary K.
 Akins, James E.
 Aldridge, Paula B.



Allen, Kathy A.
 Allen, Lyn F.
 Allison, David M.
 Allison, Nancy B.
 Allsup, Kathy F.
 Almaroad, Jeffrey L.



Alvis, Gail D.
 Amatyakul, Thaminda
 Anderson, Bruce E.
 Andrews, Deforest
 Armstrong, Harold B.
 Arroyo, Bladimir R.



Ashley, Anita
 Ashley, George L., Jr.
 Atchley, John W., Jr.
 Atkison, Donald C.
 Auffant, Cathy C.
 Austin, James W.



Avery, Marilyn G.
 Awad, Khalil Elias
 Ayers, Wm. Holt
 Bailey, David R.
 Baker, Alexander D.
 Baker, Cynthia L.



Baker, William E.
 Ballard, Marsha L.
 Ballinger, Bonnie D.
 Ballinger, Rex W.
 Banholzer, Phyllis H.
 Banks, Judy A.



Barber, Larry A.
 Barker, William M.
 Barnes, Fannie M.
 Barnes, Violet
 Barnett, Henry L.
 Barranco, Sarah M.



Barron, Charles
 Bartelt, Timothy L.
 Bass, Cherry B.
 Bates, Shelia F.
 Battles, Floyd L., Jr.
 Beaird, Thomas M.



Beal, Earl L.
 Beason, Susan L.
 Beavers, Rebecca L.
 Beddingfield, Melba A.
 Belk, Susan M.
 Bell, Kenneth R.

Bemis, Polly M.
 Benefield, Denise
 Benefield, Johnny R.
 Bennett, Roy J.
 Bennett, Tony R.
 Bernhard, Vanessa F.



Berryman, William J.
 Bibb, William D.
 Bible, Terry M.
 Biddle, Dianne H.
 Biddy, S. Lynn
 Bird, John E.



Blakemore, Deborah A.
 Blair, Jo Renette
 Blomeyer, James R.
 Blount, Billy E.
 Boarwright, Richard K.
 Bobo, John R.



Body, Joyce M.
 Boggs, Kenneth L.
 Bohannon, Judy G.
 Boles, Melissa K.
 Bolin, Karen A.
 Bonds, Donna K.



Boswell, Jeffrey E.
 Bowen, Richard
 Bowie, Carol A.
 Bowie, Frank L., Jr.
 Boyd, Paul W.
 Brackett, Charles E.



Bradford, Teresa C.
 Bradley, Jerry W.
 Brandt, Peter V.
 Branson, Deborah K.
 Brasher, Anna L.
 Bridges, Linda D.



Bridges, Steven R.
 Bright, Mary
 Brimer, Jane E.
 Brimer, Johnny M.
 Britt, Vera G.
 Britt, William T.



Brook, Nancy L.
 Brothers, George R.
 Brown, Charles T.
 Brown, Garrick B.
 Browning, Dawn A.
 Bruce, Sharon



Brunton, David E.
 Bryan, Michael W.
 Bryant, Billy C.
 Bryant, Cathy A.
 Bryant, Terri J.
 Bunt, Margie A.





Burgess, Jerry C.
 Burgess, Kathy M.
 Burroughs, Russell D.
 Burson, Deborah J.
 Bush, Jerry L.
 Butler, Walter

Buttram, David O.
 Butts, Judy L.
 Bynum, Tresa C.
 Cabassa, Rita L.
 Calhoun, Barbara S.
 Calhoun, Karen

Callaway, Ronald H.
 Camp, James M.
 Campbell, Fred A.
 Canada, Michael L.
 Canning, Thomas P., III
 Cannon, Glenn M.

Caputo, William
 Carlisle, Jean W.
 Carlson, Nancy D.
 Carpenter, Paul E.
 Carroll, Ray A.
 Carroll, Wanda L.

Carter, Cynthia D.
 Cates, Kenneth L.
 Causey, Lynn A.
 Causey, Mary C.
 Cavin, Phillip K.
 Chandler, Charles W.

Chandler, Marcia K.
 Chapman, Kenneth N.
 Chapman, Sharon S.
 Chappell, William F.
 Cheplen, John M.
 Childers, Angela L.



Chisolm, Walton B.
 Clark, Bobby K., Jr.
 Clark, Elizabeth E.
 Clark, Larry G.
 Clark, Ronald D.
 Clarke, Susan D.



Clay, Linda J.
 Clayton, James R.
 Cobb, Donnita B.
 Cobb, Tyrus H.
 Cockman, Malissa M.
 Cockrell, Dennis L.



Coffey, Debra S.
 Coggin, Richard C.
 Coheely, Terry W.
 Cole, Norman R.
 Coleman, Charlie W.
 Coleman, Lony B.



Colgin, Sharon L.
 Collins, David
 Colquitt, Patricia J.
 Colvin, Janet C.
 Compton, Elena J.
 Conaway, James R.



Conner, Charles J.
 Conner, Danny R.
 Conner, Pamela D.
 Conway, Sheila D.
 Cook, David N.
 Cook, Jane I.





Cooper, Vernon C.
 Cooper, Calvin J.
 Cooper, Elizabeth G.
 Copeland, Nancy K.
 Copeland, Samra
 Coplon, Virginia S.



Corley, Brenda K.
 Coshatt, Cynthia A.
 Costner, Lenn L.
 Couch, Mary S.
 Couch, Susan R.
 Cowan, Charles R.



Cox, James E.
 Cox, Margaret
 Cox, Norris D.
 Craig, Brant L.
 Craig, Norma C.
 Crain, Randall D.



Crawford, Nancy R.
 Crawford, Saralyn L.
 Crocker, Deborah M.
 Croft, Charles H.
 Croft, Samuel E., Jr.
 Crook, Rita D.



Crowe, Mary J.
 Cryar, Beth A.
 Culpepper, Deborah L.
 Cumbaa, Delome, III
 Cunningham, Christopher
 Cunningham, John T.



Currie, Donald S.
 Currier, Constance C.
 Cutcher, Jeanne J.
 Cutcher, Miriam J.
 Cutcher, Theresa R.
 Daniel, Carl W.



Dapena, Jose T.
 Davidson, Larry W.
 Davitt, Laurence M.
 Davis, Angela D.
 Davis, Charles W.
 Davis, Charles W., Jr.



Davis, Linda D.
 Davis, James M.
 Davis, Martha C.
 Davis, Susan M.
 Davis, Walker L.
 Davis, William V.



Day, Kenneth S.
 Day, Susan S.
 Dean, Harrison M.
 Deese, Franklin D.
 Dempsey, Randy A.
 Dempsey, Terry H.

Dennis, Andy C.
 Derington, James C.
 Devine, Richard M.
 Dial, Andrea L.
 Dickle, Louis
 Dickie, William L.



Dixon, Michael E.
 Dobbins, Joseph F.
 Dobbs, Alvin G.
 Doctric, Gladys
 Dodd, Thomas W.
 Doss, Harold J.



Doss, Matt L.
 Downing, Robert W.
 Doyle, Connie R.
 Draper, David F.
 Dryden, John A.
 Duckett, Patty F.



Dunson, Danny G.
 Dyar, Stephen F.
 Dziak, Thomas R.
 Ealy, Belinda S.
 Eargle, Joseph I.
 Easley, David M.



Eares, Donna M.
 Echols, Bonita C.
 Echols, Danny C.
 Echols, Danny J.
 Edgar, David W.
 Edmiston, Georgia R.



Edmonds, Stewart W.
 Elkins, Jimmy L.
 Ellard, Brenda J.
 Elliott, Thomas R.
 Ellis, Aitomese
 Elsberry, Rhonda S.



Emsley, Nicky C.
 Engley, Georgenna
 Epple, Page A.
 Erwin, Towana K.
 Estes, Debra K.
 Eastes, Martha E.



Easbanks, David G.
 Eudy, Mary S.
 Evers, Shirley J.
 Fambrough, Rita F.
 Ferguson, Susan C.
 Fickleen, Thomas R.



Fields, Michael R.
 Fields, Travis
 Files, Linda
 Finch, Bonnie J.
 Finch, Connie J.
 Finley, Freda L.





Fisher, Aurin G.
 Fitzgerald, Martha L.
 Flack, Linda A.
 Floyd, Gary W.
 Fordham, Michael J.
 Forman, Debra M.



Forney, Rex
 Formby, Donna K.
 Formby, Gerald W.
 Forster, Gene E.
 Foster, Charles S.
 Fowler, Rita C.



Francis, C. Sue
 Frank, Steven O.
 Franklin, Evelyn D.
 Freeman, Kathryn A.
 Freeman, Frances N.
 Freeman, Warren



Frost, Roger W.
 Frugoli, Charles F.
 Fulton, Joe Keith
 Gaddy, Janice M.
 Gallahar, Lanny R.
 Galloway, Michael W.



Gamble, Hugh R.
 Gamble, Johnny D.
 Gamel, Richard T.
 Gandy, Carolyn J.
 Gannaway, John
 Gardner, David C.



Gardner, John R.
 Garmon, David A.
 Garmon, Genela
 Garner, Gregory S.
 Garner, Susan B.
 Garrett, Elroy



Garrett, John
 Garrison, Donna J.
 Gathot, Jerry M.
 Gay, Cheri W.
 Gay, Fred M.
 Gensemer, William T.



George, Annie C.



Gettys, Parks E., Jr.

Ghee, Janice
 Gill, Janice C.
 Gillespie, James D.
 Gilliland, Annette M.
 Glover, Jerry N.
 Gober, Regina R.



Gober, William D.
 Godbey, Jane E.
 Godburn, Peter M.
 Godfrey, Julia K.
 Goggans, Gregory V.
 Goggans, Teresa L.



Goodman, Patricia A.
 Goss, Linda K.
 Góswick, Joseph N.
 Gowens, James R.
 Grace, Jane A.
 Grace, Linda S.



Graham, Charles H.
 Graham, Hollie L.
 Graham, Jay A.
 Grammer, Terry L.
 Green, Caron
 Greene, George T.



Greenwalt, Larry G.
 Gregg, Donald L.
 Grice, Samuel L.
 Griffin, Lydia H.
 Griffin, Michael D.
 Griffith, Janice A.



Giuffria, Rebecca C.
 Griggs, Russell W.
 Grimwood, Mary M.
 Grogan, Bobby C.
 Hale, Jan D.
 Hall, Donald E.



Hall, James D.
 Hallmark, Connie W.
 Hamilton, Judy L.
 Hamilton, Rosemary T.
 Hammons, Nancy E.
 Hankins, Lana P.



Hanline, Larry
 Hanvey, Wanda L.
 Harbin, Gilda
 Hardman, Daniel C.
 Hardy, Charlotte R.
 Hardy, Veronia K.



Hardy, Leon E.
 Harris, Anne K.
 Harris, Dean A.
 Harris, Lisa M.
 Harris, Sheri
 Harrison, Deborah G.



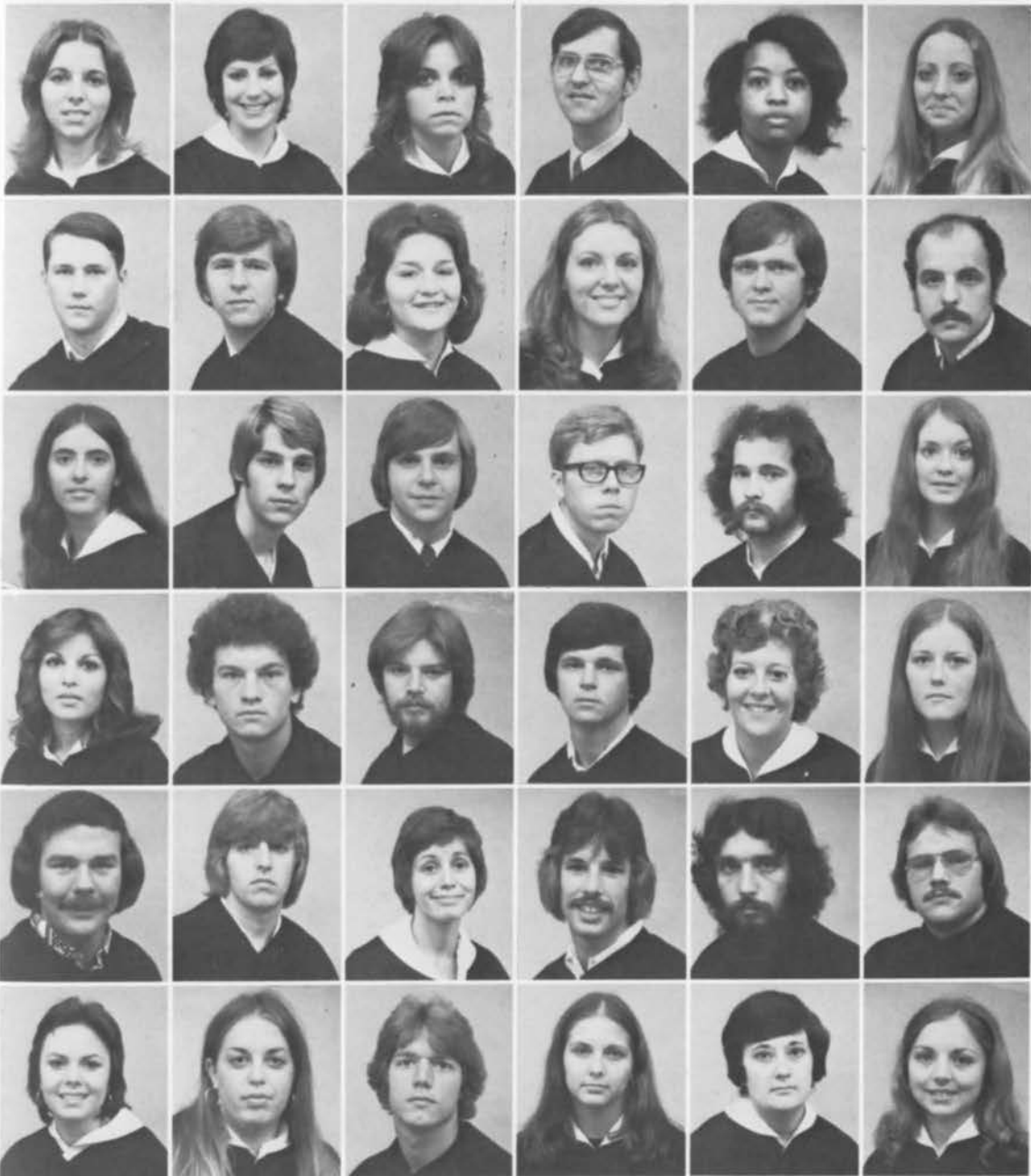

Harry, Joyce E.
 Hartley, Nancy J.
 Hathorn, Marynet
 Haver, William
 Hawkins, Elnora C.
 Hawkins, Jennifer L.

Hayes, Danny R.
 Haynes, Doyce K.
 Haynes, Sammie L.
 Haynes, Wanda L.
 Heard, Bruce F.
 Helms, Herman W., Jr.

Hembree, Karen S.
 Hembree, Michael L.
 Henderson, Randall D.
 Henry, Phillip
 Heptinstall, Larry L.
 Heptinstall, Rebecca C.

Hestley, Patricia A.
 Hibbs, Roger E.
 Hice, Larry G.
 Higginbotham, Henry
 Hill, Angie V.
 Hill, Brenda J.

Hill, Edgar
 Hill, Larry J.
 Hill, Mary L.
 Hinds, Michael S.
 Hinton, Howard D.
 Hix, Joe C.

Hix, Leta N.
 Hobbs, Patricia A.
 Hobson, Dennis M.
 Hobson, Mary H.
 Hodge, Susan
 Holcomb, Karen B.

Holmes, Jacquelyn
 Hood, Richard E.
 Hoover, William B.
 Hopkins, Charles
 Horn, Elizabeth
 Horn, Ken



Horn, Margaret A.
 Harvath, Cynthia A.
 Houston, Ira R.
 Howard, Amy J.
 Howard, Donald W.
 Howell, David A.



Howell, Vicki L.
 Hubbard, Patricia K.
 Hudson, Freddie J.
 Hudson, Mary J.
 Hudson, Pamela
 Hughes, Fred M.



Humphrey, Janice C.
 Humphries, Janna L.
 Humphries, Michael R.
 Hundley, Nedra H.
 Hunt, Tamara N.
 Hutchison, Thomas F.



Hydrick, Karen A.
 Imm, Anthony A.
 Jacobs, Bernard S.
 Jenkins, Betty F.
 Jennings, Janice D.
 Jennings, Phyllis K.



Jennings, Shirley P.
 Jessup, Michael S.
 Jimmerson, Edward E.
 Johnson, Barbara A.
 Johnson, Janice
 Johnson, Judith L.



Johnson, Robert D.
 Johnson, Rosemary M.
 Jolliff, Thomas C.
 Jones, Andrew D.
 Jones, Annette
 Jones, Calvin L.

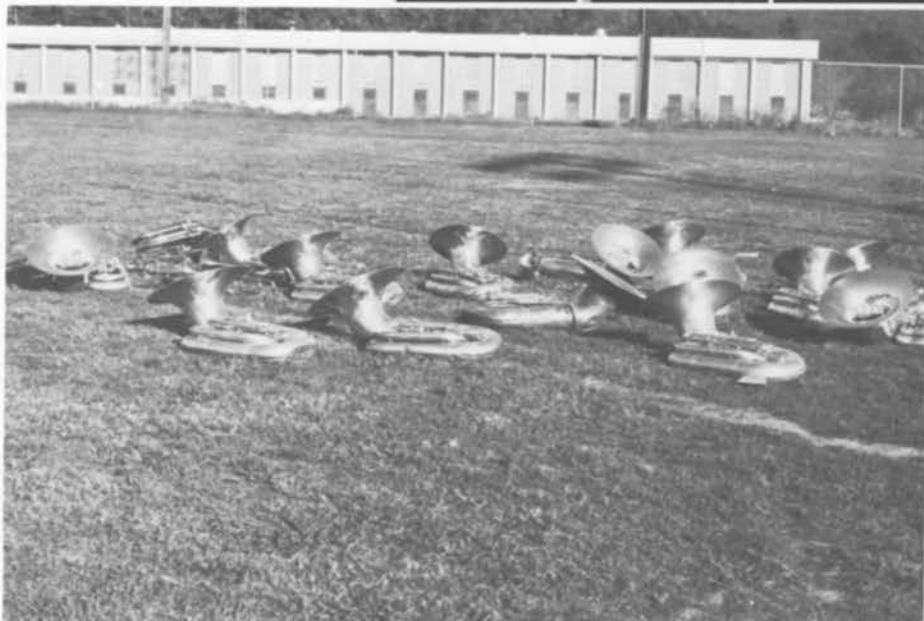



Jones, Claudia A.
 Jones, Hilda A.
 Jones, Robbie A.
 Jones, Teresa L.
 Jones, Tony H.
 Jordan, Jeannie



Jordan, Robert P.
 Kean, Milton H.
 Keasler, Sharon
 Kebr, Sherry G.
 Keck, Karen
 Keeling, Stephen E.



Kelley, James
 Kendrick, Lawrence
 Kennedy, Deborah
 Kenney, True
 Key, Harold E.
 Killian, Janice L.



King, Susie E.
 King, Vickie J.
 King, Willie
 Klie, Elizabeth
 Knight, Barry C.
 Knight, Carol



Knight, Judy G.
 Knight, Phillip J.
 Koski, David A.
 Kusnyer, Andrew
 Kyriakides, Christakiss
 Lacy, Pamela A.



Lamb, Michael D.
 Landers, Deborah C.
 Lane, Raymond E.
 Latham, Lynda A.
 Lawler, Carol L.
 Ledbetter, Jane B.



Lett, Phillip
 Lewis, Edna
 Lewis, John
 Linn, Donna K.
 Little, John P.
 Littleton, Roger L.



Lockridge, Arthur M.
 Loftin, James D.
 Lowry, Janice
 Lu Ping, Lien
 Lunamond, Charles
 Lynch, Terrence



Lynn, Ramona A.
 Lyons, Dorothy S.
 Lyons, Samuel O.
 Malone, Laura S.
 Maloney, Joseph
 Maples, Myrtle R.

Maples, Roger A.
 Maples, Terry K.
 Marler, Roy A.
 Marrs, Nina R.
 Martin, Fred R.
 Martin, Pamela



Martin, Paula
 Martin, Robert K.
 Martin, Vester
 Martini, Jeffery A.
 Massie, Julia M.
 Mattox, Sue M.



May, Joan L.
 Mayor, Sindo E.
 McCarley, George D.
 McCarley, Victor
 McCauley, Nancy V.
 McClellan, Thomas J., Jr.



McCombs, Gary
 McCoy, Deborah L.
 McCreab, Barbara M.
 McCreless, Deborah L.
 McDaniel, Pamela
 McDonald, Karen



McDowell, Patricia A.
 McElfresh, Sandra
 McGarity, Thomas
 McInnish, Carolyn
 McKee, Steven
 McLean, Rebecca



McLendon, Brenda S.
 McMillan, James D.
 McRae, Mark W.
 Meadows, Lynn H.
 Merrill, Bradley C.
 Merten, Vicki



Meger, Michael L.
 Micklow, Brenda G.
 Millwood, Kenneth
 Minter, Barbara
 Mitchell, Curtis P.
 Mitchell, David



Mitchell, Denise
 Mitchell, Keith E.
 Mitchell, Kenneth
 Mitchell, Timothy
 Moon, Patrice A.
 Mobley, Carson



Moore, Steven W.
 Morgan, Jane J.
 Morris, Janet
 Morris, Lewis E.
 Morrison, Kyher
 Morrison, Patricia A.





Morse, Gary R.
 Moskot, Michael
 Mosley, Melvin W.
 Mou, Thomas A.
 Mountain, Patricia A.
 Mulhern, Michael P.



Mullins, Joy E.
 Murdock, Deborah J.
 Murphy, Joan
 Murphy, Patrick
 Murphy, Teresa J.
 Murrell, Gary E.



Musso, Frank J.
 Myers, Gregory
 Nancarrow, Laura B.
 Napper, Billie S.
 Nelson, France C.
 Nelson, Rudy



Neutze, Helen
 Newby, Robert S.
 Newby, Sherry
 Newcomb, Charles
 Newton, Lynn S.
 Nixon, Rickey



Nixon, Terry
 Nolen, Dan
 Noll, Asher L.
 Norris, Eloise
 Norton, David
 Norwood, Joy L.



Nunnelley, Barbara G.
 O'Brien, Mona
 Oden, Sabrina L.
 Ogle, Robert E.
 Ogletree, Newton
 Olmstead, Judy C.



Orwell, Samantha
 Owen, John
 Palmer, Mary L.
 Palmore, Herbert N.
 Pantazis, Dennis G.
 Paracca, Richard

Parker, David
 Parker, Gerald B.
 Parker, James
 Parker, Louise H.
 Parker, Raymond D.
 Passmore, Rodney L.



Patterson, Debra
 Patterson, Oakley G.
 Patterson, Pat A.
 Pauly, Karl
 Payne, Veliene
 Payne, William D.



Pearson, Fred
 Pearson, Virgil L.
 Peppers, Drew
 Perkins, Donna S.
 Perry, Deborah
 Perry, Douglas W.



Peterson, Stuart M.
 Pettis, Sheryl
 Pettus, Joan



Pettus, Scott L.
 Phifer, Sandra
 Pike, Veronica



Pirkle, James
 Pitts, Nancy
 Piyavan, Phongsura



Plidger, Martha A.
 Plidger, Mickey
 Pollack, Nancy M.



Pollard, Pamela V.
 Ponder, Charles H.
 Ponder, Rosemary



Posey, Sally Y.
 Posey, Timothy L.
 Posey, Wanda H.





Picture
Not
Available

Prater, Kenneth
Pratt, Robert W.
Price, Vickie J.
Prichard, Daniel K.
Prichard, Stephen D.
Prince, Timothy



Pruett, Clarence J.
Pruett, Karen
Pruitt, Lawrence M.
Pruitt, Phyllis
Pugh, Sidney G.
Quarles, Elaine B.



Ragsdale, Reida
Rains, Freida S.
Randall, Sandra F.
Ray, Jeffrey
Ray, Melba V.
Ray, Thomas M.



Reaves, William F.
Reed, Margaret E.
Reed, Richard A.
Reese, Ray A.
Reeves, Mattie
Reid, Marcus W.



Reynolds, Jeanette S.
Reynolds, Jerry
Rhea, Alan L.
Roach, Robert C.
Roach, Susan C.
Roberts, John C.



Picture
Not
Available

Roberts, Melanie M.
Roberts, Roy
Robinson, Antoinette
Robinson, Brenda
Robinson, Dina
Rogers, Donna K.



Romine, Emma C.
Ross, Susan L.
Rutledge, Jerry M.
Rutledge, Kathy V.
Rutledge, Rickey L.
Russell, Calvin L.



Russell, Frank C.
Saffels, Jessie C.
Sarharhtanapongs, T.
Salameh, Ghassan
Salvatore, Dennis S.
Salzer, Edward A.



Sandfer, Virginia N.
Sanders, Ray L.
Sanford, Donna V.
Sangsintu, Duanghne
Sanging, Betty G.
Savage, Rickey L.

Saxon, Susan H.
 Schoonover, Bruce W.
 Sears, Theresa G.
 Segler, Cheryl L.
 Sewell, Stephen E.
 Shaw, Susan



Shea, Michael L.
 Shealy, Susan R.
 Shedd, Walter C.
 Shelton, Ronald D.
 Shelton, Susan M.
 Sherman, Sonja L.



Shiver, David H.
 Shultz, Lillie P.
 Sikes, Anita K.
 Sikorski, Catherine M.
 Silvey, Steven D.
 Simmons, Ruth E.



Simon, Charles M.
 Simpson, P. Renee
 Simpson, Terry E.
 Sims, Charlotte G.
 Skipper, Ronald M.
 Slaughter, Steven W.



Sledge, Larry D.
 Smiles, Suzanne V.
 Smith, Arthur L.
 Smith, Beverly A.
 Smith, Bobby J.
 Smith, Charles R.



Smith, Diane C.
 Smith, Jacqueline L.
 Smith, James C.
 Smith, Jeffrey
 Smith, Melinda A.
 Smith, Phillip E.



Smith, Rosemary
 Smith, Shirley R.
 Smith, Susan
 Smith, Virginia A.
 Smithwick, Glenda A.
 Sparks, Charles R.



Sparks, Joan W.
 Speer, Debra S.
 Spence, Janice R.
 Spink, David R.
 Spires, John T.
 Starr, Henry B.



Stedham, Michael E.
 Stevens, Dana D.
 Steward, James M.
 Stewart, Linda L.
 Stewart, Samuel L.
 Still, Glenn L.





Stinson, George R.
 Stone, David B.
 Stone, Walter C.
 Street, Jan G.
 Striplin, Pamela E.
 Summer, Kerry R.



Swenson, Albert C.
 Swiderski, Robert A.
 Talley, Debra W.
 Talley, Kenney
 Tate, Clifton L.
 Tate, Roger



Taylor, Melinda
 Taylor, Nolan H.
 Taylor, Orieta P.
 Terrell, James D.
 Teasley, David H.
 Thackery, David K.

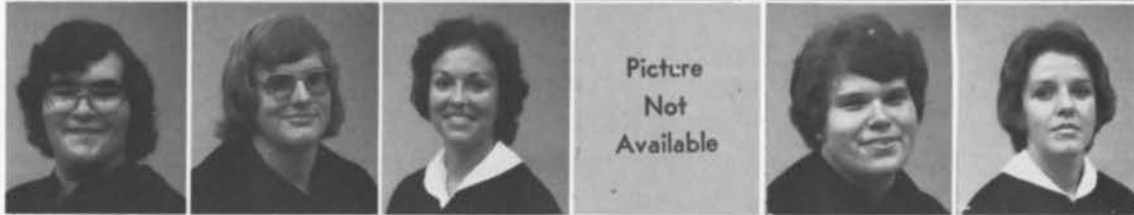

Thomas, Ellie H.
 Thomas, Eugene B.
 Thomas, Rhonda J.
 Thompson, Ara W.
 Thompson, James T.
 Thompson, Kay



Thornton, Debra A.
 Tidwell, Ronald D.
 Tiller, Anne R.
 Tiller, Barbara J.
 Tinney, Meg S.
 Tolbert, Brenda J.



Tolliver, Rosemary D.
 Tomlin, William E.
 Torony, Gabriele E.
 Towers, Sally A.
 Townsend, Jodie A.
 Trammell, John



Traylor, Robert, Jr.
 Troop, Sandra K.
 Troupe, David C.
 Truss, Johnetta C.
 Tucker, Kenneth B.
 Turner, Dale C.



Turner, Michael E.
 Turner, Michael J.
 Turner, Sheila N.
 Tyson, Candace A.
 Ussery, Daryl L.
 Utter, John M.



Vacharaphan, Pirush
 Vance, Billy E.
 Vanhooser, Judith E.
 Vaughn, Deborah S.
 Vetchapoom, Kit
 Vincent, Steven

Vines, Lina J.
 Vines, Vicki C.
 Vinyard, John L.
 Vinson, Rebecca S.
 Wade, Herbert
 Wade, Leonard D.



Wade, Wayne A.
 Wagner, Gerald K.
 Waldrep, Robert H.
 Waldrop, Richard E.
 Walker, Lou E.
 Wallace, Harold



Wallace, Lee A.
 Walls, Karen D.
 Warren, James H.
 Warren, Jean M.
 Watanabe, Kiyomi
 Watson, Debra A.



Picture
 Not
 Available

Watson, Marilyn A.
 Watts, Rebecca L.
 Watts, Timothy W.
 Webster, David L.
 Weems, Marsha J.
 Weinman, Joe C.



Weldon, Teresa
 Westmoreland, Harold D.
 Whisenant, Galen O.
 Whitaker, Teresa K.
 White, Linda L.
 Whited, Aubrey D.



Whitfield, Patricia D.
 Whitt, Danny F.
 Whittemore, Jacquelyn F.
 Williamon, Charlotte E.
 Williams, Clyde G.
 Williams, David L.



Williams, James T.
 Williams, Judy C.
 Williams, Kara
 Williams, Lesa E.
 Williams, Marilyn F.
 Williams, Pearl K.



Williams, Sabrina L.
 Williamson, Alva R.
 Willingham, Terry
 Willis, Lisa C.
 Wilson, Barbara J.
 Wilson, Barney R.



Wilson, Jerome C.
 Wilson, Marie R.
 Wilson, Nancy L.
 Wilson, Patricia P.
 Winsor, Carol S.
 Winsor, Louise H.





Wisdom, Donald R.
Wisdom, Jerry P.
Wisikoski, Steven
Wolf, Don H.
Wolfe, Melissa K.



Womack, Patricia
Woo, Thomas W.
Wood, Joseph H.
Wood, Kathryn G.
Woodham, Brian A.



Picture
Not
Available

Woods, Martha J.
Worsham, Shanon S.
Wray, Melinda A.
Wright, Eugene
Wright, Phillip R.



Picture
Not
Available

Wright, Samuel A.
Wyatt, Sandra J.
Wycoff, Rita C.
Yancey, Glen D.
Yardley, Fredrick A.



Yohe, Sienda
Young, Marilyn
Young, Rita V.
Zinke, Belinda B.
Zito, Kathleen

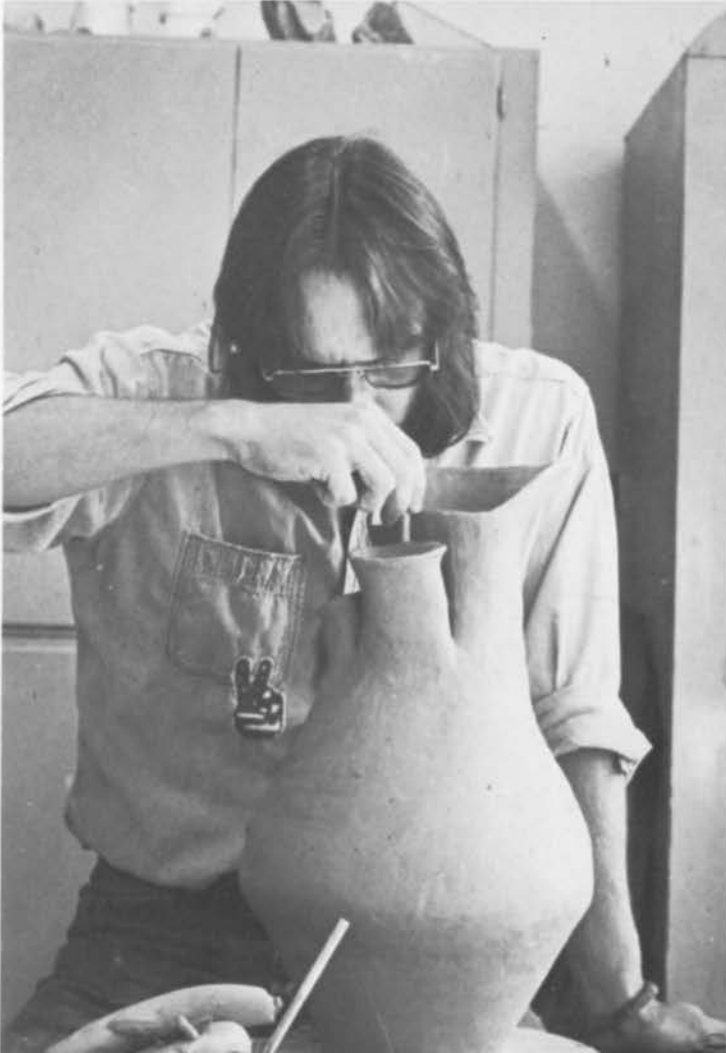

Juniors

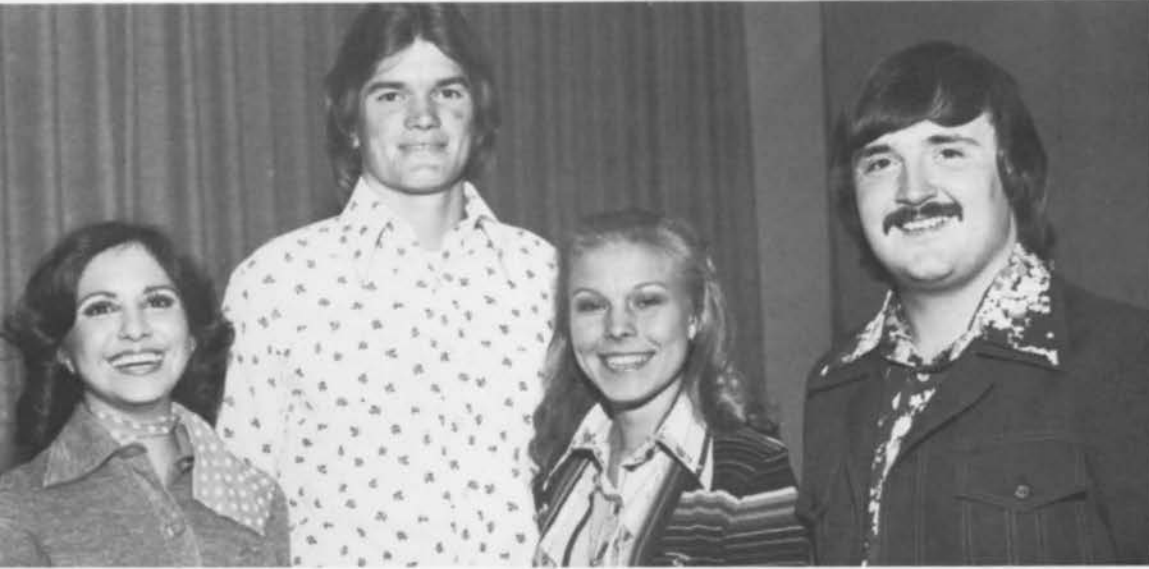

FAVORITES: Upper right: Debbie Runyon, JoJo Parker. Center: Teresa McClellan, Terry Kendricks, Pam Young, Robert Smith.
OFFICERS: Lower right: A. G. Tapscott, secretary; Ron Bearden, commuter senator; Mike McCullars, commuter senator; Tim Childers, vice president; Fran Williams, treasurer; John Robinson, resident senator. Not shown: Jimmy Rowan, president.





Aaron, Stephen
 Abbot, Terry
 Abernathy, Barty, Jr.
 Acha, Linda H.
 Adams, Dale
 Adams, Linda J.
 Aderholt, Jeanne
 Aderholdt, Gary L.



Picture
 Not
 Available

Agan, Jimmy
 Alexander, Angela T.
 Allen, Julia F.
 Alverson, Richard O.
 Amend, David R.
 Amend, Edna D.
 Andrews, Jerri K.
 Anker, Carl L., Jr.



Anthony, Elizabeth A.
 Armstrong, John E.
 Arnold, Cathy L.
 Arp, Randall H.
 Arridge, Sara
 Arthur, Larry R.
 Ash, Christopher L.
 Askew, Billy W.



Atkinson, Keithia
 Austin, Cynthia L.
 Bachus, Gary L.
 Baggett, David A.
 Bailey, Cynthia
 Baker, Benjamin H.
 Baker, Vicki G.
 Ballew, Danny J.



Baptist, Mamie G.
 Barnes, Deborah K.
 Barnes, Larry G.
 Barton, David J.
 Baugh, Larry D.
 Bearden, Ronald A.
 Becker, Robert K.
 Becraft, Charles D.



Bell, Rex T.
 Benefield, Durward T.
 Bennett, Hugh Thomas
 Bennett, John W.
 Bennett, Thomas R.
 Benson, Charles J.
 Berry, Patsy A.
 Bigger, Charles B.



Bitgood, Jane M.
 Black, Cynthia J.
 Black, Dennis W.
 Black, Lindsay A.
 Blackmon, Robert M.
 Blackmon, Stephen M.
 Blair, Rebecca S.
 Boggus, Sandra M.



Bonds, Karen J.
 Bonds, R. J., Jr.
 Bonner, Kathy A.
 Boone, Janet W.
 Boozer, Reuben B.
 Bouchard, Janine L.
 Boucher, Michele
 Bouldin, George



Bouldin, Terrill W.
 Bowar, Richard P.
 Bowling, Lonnie M.
 Braasch, Peter L.
 Braddock, William
 Brazelton, Debra
 Brewer, Gladys M.
 Brewer, Gregory C.

Brewer, Pamela J.
 Bridges, Ronald
 Brock, Eda L.
 Brooks, Jerry W.
 Brooks, Joy A.
 Brown, Colette L.
 Brown, Deborah
 Brown, Gayla S.



Brown, Gilliam L.
 Brown, Herman
 Browning, Jayne N.
 Bruce, Earl
 Brunson, Rodger
 Bryan, Lana
 Bryant, Dennis
 Bryant, John



Buchanon, Preston
 Bundrum, Barry E.
 Burchfield, Bethany
 Burgess, Dorothy M.
 Burke, Cindy S.
 Burks, Tim S.
 Burson, Martin
 Burroughs, Thomas



Burton, Marchale
 Busby, Sybil
 Busenlehner, Daniel
 Butler, Carmel C.
 Butler, Eddie
 Buttram, Betty A.
 Cabaniss, Hoyt
 Cagle, Nancy



Cain, Eric J.
 Caine, Cynthia A.
 Calhoun, Stephen
 Calleja, Kenneth
 Cantrell, Steven C.
 Carden, Richard S.
 Carlin, Robert S.
 Carr, Patricia L.



Carr, Rita
 Carr, William
 Carroll, Susan F.
 Carter, Susanne
 Carter, William R.
 Cary, Regina W.
 Casey, Richard L.
 Cash, Herbert F.



Cash, Vair E.
 Carter, Kenneth R.
 Clancy, John
 Chapman, Linda G.
 Chappell, Mike E.
 Chavers, Pamela
 Chehab, Khaled A.
 Childers, Timothy



Clark, Mary L.
 Clark, Roy E., Jr.
 Clemons, Stanley B.
 Clemons, Stephen L.
 Cline, Vance R.
 Clinkscale, John
 Clopton, Phyllis
 Clower, Cameron



Clowers, Teresa
 Coffman, Edwin M.
 Colbert, Patrick
 Cole, Charlotte R.
 Cole, Dorinda
 Cole, Gary W.
 Coleman, Vesta E.
 Collier, Gerald





Collins, Jimmy W.
Collum, Peggy T.
Comer, Jenny L.
Conco, William M.
Cook, Phillip O.
Cook, Susan A.
Cook, William B., Jr.
Cooper, Janice L.



Cooper, Jeanne A.
Coplin, Shannon R.
Cornelius, Cathy M.
Coshatt, Karen N.
Costabile, Donna L.
Cotton, Jack L.
Couch, Paula
Cowser, Dolly V.



Cox, Albert P.
Cox, Nancy T.
Craddock, Carolyn R.
Craft, Paula J.
Craft, Phil M.
Craig, Janet L.
Cranfield, Ernestine
Crawford, Rhonda S.



Creel, Danna L.
Creel, Ernest H.
Crews, Sarah L.
Cross, Robert B.
Crosson, Lonnie B.
Crowder, Darline G.
Culver, Ronald D.
Currie, Roy



Curvin, Rex A.
David, Mark
Davis, B. Anne
Davis, Donna K.
Davis, John P.
Davis, Marla J.
Davis, Randall L.
Davis, Robert



Davis, Sheryl K.
DeLoach, Cynthia
Dempsey, M. Lane
Dempsey, Stephen I.
Dethrage, Jo Ann
Devore, Claire D.
Disspain, Barbara H.
Dobbins, Aletha D.



Dobbins, Ronnie
 Dobbs, Lynda G.
 Doctrie, Robert
 Donahue, Shane J.
 Dormon, John A.
 Dorn, Janice K.
 Doss, Richard F.
 Doubledee, Terry L.



Downs, Darrell M.
 Duncan, Michael L.
 Dunston, William K.
 Dupree, Donna L.
 Dye, Kenneth N.
 Edge, Evan K.
 Edmundson, Pamela J.
 Elder, Glenn K.



Elkins, Donnie O.
 Elkins, Janice E.
 Elliot, Alexander C.
 Entrekin, Paula R.
 Erwin, Cora A.
 Erwin, Phyllis J.
 Estes, Darryl W.
 Evans, Carol E.



Fair, Christa C.
 Faith, Cheryl B.
 Fant, Sandra V.
 Farmer, Vickie L.
 Fenner, Karen E.
 Ferguson, Shawn L.
 Fields, Richard S.
 Fincher, Michael R.



Fite, Lenhardt
 Fletcher, Geneva M.
 Ford, Pamela M.
 Foshee, Homer W.
 Fouts, Nancy
 Francis, Gloria A.
 Friar, Carole A.
 Fritz, Pamala L.



Furlong, Dennis E.
 Gabriel, Deborah A.
 Gallman, Patrick W.
 Gamble, Carolyn A.
 Gardella, Joseph M.
 Gardner, Reba A.
 Garrett, Daryl E.
 Garrett, Robin L.



Gasbarro, Frederick S.
 Geeter, Claudia L.
 Gentry, Robert K.
 Gibson, Littleton L.
 Gilbert, Alfred D.
 Gilbreath, Joyce M.
 Gipson, Carol A.
 Glass, Billy D.



Glasscock, Holly C.
 Godwin, Patricia L.
 Golden, Robert R.
 Goodson, Donna L.
 Goodwin, James A.
 Gordon, Sheba
 Gordon, Susan L.
 Grace, Larry



Graden, William D.
 Graves, Donald P.
 Green, Donald L.
 Green, Rodney D.
 Green, Sherry L.
 Greenwood, Galen N.
 Greeson, Nancy A.
 Gregg, Charlie M.





Gregory, Douglas K.
 Gregory, Teresa C.
 Greswell, Rex B.
 Griffin, Denise R.
 Griffith, E. Vane
 Groat, Roberta A.
 Groce, Daniel S.
 Guettler, Darlene M.



Guin, Alice V.
 Gustaveson, Arlaine L.
 Guthrie, Billy R.
 Guthrie, Sybil A.
 Haddock, Larry
 Hale, Thomas W., Jr.
 Hall, Deborah Wright
 Hall, Edna Diane



Halpin, Michael R.
 Hamilton, Huey C.
 Hammonds, Beverly V.
 Hand, Sherri L.
 Hindman, Sandra L.
 Hanline, Karen S.
 Harbison, Cindy
 Harbison, Paul W.



Harbour, Jerry
 Hardman, Stephen C.
 Harrelson, Roger D.
 Harris, Melanie
 Harris, Randy L.
 Hartley, Pinkney M.
 Hathaway, Katrina A.
 Hayes, Cathy J.



Hayes, Freida K.
 Hayes, Kenneth
 Haynes, Pamela G.
 Haynes, Ronald W.
 Haynes, Wm. Homer, Jr.
 Heathcock, Ronald G.
 Henderson, Ronald D.
 Henshaw, Susan A.



Herndon, Sara L.
 Hesler, Sue A.
 Hibbs, Teresa A.
 Higginbotham, Nancy J.
 Higgins, Brenda K.
 Hightower, Michael L.
 Hightower, Timothy W.
 Hipps, Dorothy C.



Hipps, Jessie S.
 Hix, Clay W.
 Holbrook, Michael V.
 Holder, Jerri G.
 Holemon, Janet M.
 Holley, Patricia
 Holley, Sara F.
 Hooks, Gerald R.



Hooks, Robbie L.
 Hopson, Jane S.
 Houston, Edgar D.
 Houston, Julie A.
 Houston, Patsy L.
 Howell, Sara A.
 Hubbard, Lisa A.
 Hudgen, Thomas N.



Huff, Sandra J.
 Hughes, Nina L.
 Hughes, Richard A.
 Huhn, Warren O.
 Hunt, Yvonne S.
 Hunter, Sandra R.
 Hyche, Paul D.
 Ingram, Linda A.

Ingram, Wonder V.
 Irwin, Susan C.
 Isbell, David M.
 Jackson, Carolyn A.
 Jackson, John P.



Jackson, Randy L.
 Jackson, Wyatt H.
 Jacobs, Barbara B.
 Jacobs, Martha M.
 Jenkins, Cathy A.



Jenkins, Rebecca M.
 Jenkins, Richard S.
 Jennings, Barry L.
 Jennings, Ricky L.
 Jobson, Audrey F.



Johnson, Carolyn K.
 Johnson, Elvin L.
 Johnson, John T.
 Johnson, Joni L.
 Johnson, Joyce



Johnson, Mark E.
 Johnson, Steven A.
 Johnston, Kay E.
 Jolley, Charles A., Jr.
 Jones, Greg V.
 Jones, Lloyd S.
 Jones, Pamela J.
 Jones, Stanley L.



Jorgensen, Drew M.
 Kadle, Lawrence J.
 Kaylor, Sara M.
 Kearney, John M.
 Keener, Mary
 Keith, Charlotte L.
 Kellam, Kathryn H.
 Kelly, David W.



Kemp, Bobbi H.
 Kenemer, Kimberly
 Kennamer, Rita J.
 Kennedy, Karen S.
 Kilpatrick, Robert W.
 Kimbrough, Donna M.
 King, Debra M.
 King, Douglas F.



King, Sarah L.
 Kirkland, Janet R.
 Knight, Jerry A.
 Knox, Terry
 Koroma, Billy K.
 Krickel, Martha E.
 Krutulis, Lea A.
 Lackey, Bobbie



Landers, Kenneth T.
 Landers, Tony M.
 Landrum, Teresa A.
 Lane, Janice
 Lange, James S.
 Langley, Charles R.
 Lanier, Fannie P.
 Lanier, Sidney A., Jr.





Latham, Donna D.
Lawson, Clarence R.
Lawton, Fred, III
Leatherwood, Melanie L.
Ledbetter, Joan W.
Ledbetter, Michael S.
Lenderman, Linda J.
Lewis, Curtis W.



Liles, Randle Fred
Linville, Janet C.
Linville, William T.
Little, Steven G.
Lockard, Mary R.
Love, Virginia P.
Lumpkin, Mark A.
Mabry, Vicki C.



Machen, Jerry L.
Mackey, Barbara J.
Madderra, Anita I.
Magee, David W.
Magnusson, Mary A.
Mallory, Ann B.
Mansoor, Mona L.
Marlow, Steven T.



Marshal, Audrey J.
Martin, Donald P.
Martin, Randy H.
Martin, Robert L.
Martin, Sally C.
Mason, Timothy
Masters, Roger D.
Mathews, Janet E.



Mathews, John W.
Matson, Deborah L.
Matthews, Robben J.
Matzura, Theresa M.
Mayes, Robert C.
Mayes, Walter T.
Mayo, Roger A.
Mazzona, John E.



McArthur, Betty H.
McBrayer, Linda D.
McBride, Julia A.
McClure, Billy R.
McComb, Deborah S.
McCormack, Morton B.
McCoy, Brent V.
McCullers, George M.



McCullars, Patricia
McCulloch, James R.
McCurdy, John B.
McCurry, Sarah C.
McDaniel, Martha L.
McDougal, Larry D.
McClellan, Teresa D.
McClellan, Janice L.



McEven, Michael R.
McGhee, Larry J.
McGolloch, John M.
McLaurin, Charles S.
McMichen, Jane M.
McMinn, Robert G.
McMullen, Debra S.
McNabb, Charles J.



McNew, George M.
Mealor, Gregory B.
Medders, Charles Nelson
Mecham, William A.
Merrill, Nancy E.
Merten, Charles C.
Merryman, Dana T.
Messick, Wayne R.

Mick, Cathy L.
Miller, Carol G.
Miller, David L.
Miller, Patte
Miller, Tommy G.
Minas, George A.
Minnix, Belinda A.
Mitchel, Bobby L.



Mitchell, Harris T.
Mitchell, Joseph R.
Mitchell, Rex H.
Mitchell, Ronald W.
Mitchell, Sandra K.
Mitchell, Vicki L.
Mock, William B.
Moncus, Rachel



Money, Jerry High
Monroe, Penelope A.
Moore, Deborah S.
Moore, Ralph P.
Morelli, David M.
Morgan, Cindy D.
Morgan, Franklin M.
Morris, Michael G.



Morris, Sanford C.
Morris, Thomas B.
Morrison, George S.
Mosley, Gaines C.
Mosley, Michael D.
Moss, Patti J.
Mullinax, Pamala J.
Mundy, Jimmy M.



Mundy, Ronna V.
Murphy, Anita R.
Murray, Marilyne D.
Naugher, Mary E.
Neal, James W.
Nee, Lawrence J., Jr.
Neeley, Rosalyn E.
Nelson, Deborah J.



Nelson, James E.
Nelson, James R.
Nelson, Mona E.
Nichols, Susan L.
Noah, Dennis G.
Norris, James H.
Norton, Frankie K.
Nunnally, Jack H.



Nunnelley, Kerron J.
Nylander, Florence A.
Olmstead, Dale R.
Orr, John P.
Orth, Val R.
Oswalt, James L.
Overton, Judy M.
Owens, Joseph W.



Owens, Landall D.
Owens, Lawrence D.
Owen, Stephen E.
Page, John G.
Parker, Jacqueline
Parker, Richard M.
Parker, Thomas J.
Patterson, Janet D.



Patterson, Paula A.
Patzschke, Teresa F.
Payne, William L.
Payton, Michael L.
Peak, Elizabeth A.
Peck, Lanette P.
Peppers, Marlina
Perry, Adolph





Perrin, John
Perry, Marty E.



Phipps, James M.
Pitman, Paul D.



Pitts, Carole
Pitts, Danny L.



Pitts, Edward P.
Plunkett, Anthony M.



Polk, Michael L.
Poole, Darvin D.
Pope, Lester
Pope, Sandra G.
Porch, Kim
Posey, George M.
Posey, Thomas
Potter, Larry D.



Pound, Leona S.
Powers, Angela E.
Powers, James C.
Powell, Randy C.
Preskitt, James H.
Presley, Sharon L.
Prestridge, Betty K.
Prestridge, Clyde



Price, Gerald L.
Pruitt, Doyle L.
Pruitt, Jeffrey
Pugh, Kay J.
Pugh, Richard G.
Purdy, William G.
Quinn, Colleen E.
Ramey, Donna J.



Ramsey, Harold L.
Ramzy, Michael L.
Randall, Gwendolyn D.
Rash, Dennis D.
Ray, Brenda L.
Ray, George M.
Read, Wendy E.
Reagan, Stephen W.



Reaves, Cynthia J.
Reed, Steve B.
Reese, Lois
Reinhardt, Gregg
Reynolds, Donna G.
Reynolds, William
Rhoden, Regina
Rice, Betty B.

Roberts, Diane L.
 Roberts, June M.
 Roberts, William R.
 Robertson, Danny
 Robinson, John R.
 Robinson, Joni G.
 Robinson, Mary E.
 Roebuck, Jamie



Rogers, Paul J.
 Roggli, Gloria F.
 Roney, Kay G.
 Ross, Dorothea A.
 Rowan, James W.
 Rowan, James W.
 Runyan, Deborah D.
 Rutherford, Charles A.



Samaniego, Joseph M.
 Sanders, Connie B.
 Sanders, David B.
 Sanders, Michael B.
 Sanford, Robert L.
 Scott, Faye
 Scott, Jeffery H.
 Screws, Edward A.



Scruggs, Kathy V.
 Seewagen, George A.
 Seged, Samuel L.
 Self, Ronald E.
 Sellers, Joseph D.
 Sewell, Deborah
 Sharp, Barbara G.
 Sharpton, Patricia C.



Shell, Angelae
 Shepherd, Dewey C., III
 Shields, Thomas Y.
 Shipman, Lori S.
 Shoemaker, Roger D.
 Short, Tawana L.
 Shorter, Linda F.
 Shriner, Edward C.



Sides, Phillip L.
 Simmons, Jan L.
 Simmons, Willie J.
 Simon, Anna K.



Simpson, Curtis M.
 Sims, Bonnie
 Sizemore, Karen L.
 Skelton, James D.



Skinner, Louis L.
 Skipper, Deborah A.
 Slaton, Rhoda S.
 Small, Aaron



Smart, Dean M.
 Smith, Alan D.
 Smith, David Tucker
 Smith, Deborah J.





Smith, Ellis L., Jr.
Smith, Loretta B.
Smith, Randall A.
Smith, Richard B.
Smith, William R.
Sowell, Debbie A.
Sparks, Jessie M.
Stanley, William S., III



Stedham, Richard E.
Stephens, Phillip J.
Stephens, Stanley L.
Steward, Felicia B.
Stewart, Barbara A.
Stewart, Elaine M.
Stewart, Kerry L.
Stewart, Rodney J.



Stine, Jana L.
Stone, Danny M.
Strong, Michael H.
Stroud, Leffie
Sutton, Debbie J.
Swick, Roger L.
Tallent, Jeffrey L.
Talley, Gary D.



Tate, Donna L.
Tatum, John M.
Taylor, Darrell K.
Taylor, Diane W.
Taylor, Doris R.
Terapingovanich, Sompon
Thomas, Gwendy L.
Thomas, James R.



Thompson, Henry E.
Thornton, Diana
Thrash, Susan M.
Tiller, John P.
Torabi, Majid
Towery, Bradford L.
Traywick, James L.
Truitt, Laura J.



Turner, Anthony N.
Turner, Becky B.
Turner, Debra J.
Turner, Jerry O.
Underwood, Earl P.
Underwood, Harold
Van Cleave, Margaret
Vail, Marilyn E.



Vann, Patricia D.
Vergara, Maria A.
Vice, David L.
Vick, Joe N.
Vickers, Lou A.
Vuntanapute, Pimpa
Wadsworth, Deborah J.
Wagner, Gary A.



Waits, Charles R.
Waldrep, Karyn G.
Walker, Brenda K.
Walker, Randel F.
Walker, Stephenie
Waller, Kenneth R.
Ward, Tina D.
Warren, Paula



Warren, Robert S.
Warren, Trudy L.
Watson, Betty M.
Weems, Deborah A.
Wells, Karen R.
Westmoreland, Betty B.
Whatley, Billy Lee
Whatley, Charles

Wheeler, Glenn B.
Whitaker, Jacqueline E.
White, Janice L.
White, Joy G.
White, Vickie H.
Whitehead, Kurbie D.
Whitley, Phillip H.
Whitson, Tommie L.



Whitworth, Hank
Wiggins, Wallace
Wildsmith, Alan K.
Wilkerson, Donald C.
Wilkinson, Randall V.
Williams, Deborah J.
Williams, Francis M.
Williams, Gary E.



Williams, Gloria D.
Williams, Griff K.



Williams, Helen M.
Williams, James M.



Williams, Kimberly D.
Williams, Marsha J.



Williams, Phyllis J.
Williams, Suzanne H.



Please
don't give
me a ticket there
are no parking places
in the red.
I got a test.
Thank
you

Williams, Ted
Willingham, Mary B.
Willis, Charles R.
Willis, Mary J.
Wills, Gwendolyn D.
Wilson, Roger D.
Winston, Harlan L.
Wiseman, Danny S.



Wisner, Wayne A.
Wood, Steven C.
Wooten, William L.
Worel, Michael A.
Worsham, Allen J.
Wren, Patsy J.
Wright, Gordon C.
Wright, Hubert W.



Wright, Nancy M.
Wright, Robert R.
Wrobel, Pamela J.
Yarbrough, Fitzgerald
Yeager, Jack W.
Young, Angela
Young, Pamela D.
Young, Patsie B.



Sophomores



FAVORITES: Upper left, L-R: Karen Wyatt, Stan Graham. Center: Pam Prince, Joe Handschumacher, Melinda Golden, Don Hall.
OFFICERS: Lower left: Barbara Bain, resident senator; Stan Graham, president; Nancy Forehand, treasurer; Judy Dill, commuter senator; Karen Wyatt, secretary; Melinda Golden, vice president. Not shown: Joe Mucciolo, commuter senator.

Acton, Candace E.
 Adams, Lillian J.
 Adams, Melanine A.
 Albury, Philip S.
 Aldridge, Cynthia K.
 Allen, Deborah S.
 Allen, Jan C.
 Allen, Kimberly S.



Altoft, Diane L.
 Anderson, Phillip
 Andrews, Ronald J.
 Angel, Becky A.
 Arcangeli, Ann C.
 Armstrong, Charles B.
 Armstrong, Dara R.
 Arrington, Marlin O.



Ary, Barbara G.
 Askew, James H.
 Atkins, Bobbie E.
 Atkins, Cynthia A.
 Austin, Kathie
 Avery, Bessie L.
 Baba, Lynn
 Bagley, Sally A.



Bain, Barbara A.
 Baird, Timothy E.
 Bakane, Joy E.
 Baker, Pamela A.
 Bagwell, Bruce E.
 Bagwell, Richard W.
 Bailey, Debra F.
 Baldgun, Lawale



Barber, George R.
 Barclipt, Robert P.
 Barker, John P.
 Barnett, Paulette S.
 Barta, Janice R.
 Barthel, Richard W.
 Bates, Robert W.
 Battle, James N.



Baxter, Sherry
 Beard, Leann
 Beam, David H.
 Beam, Timmy R.
 Beam, Tony L.
 Beam, Gary L.
 Beard, Cathy D.
 Bearden, Susan L.



Bearden, Jerry R.
 Beube, Theresa L.
 Becton, Sandra J.
 Beavers, Cynthia G.
 Becker, Debra D.
 Beeler, Kenneth H.
 Belk, James R.
 Bell, L. Steven



Bell, Pamela A.
 Bell, Valeria D.
 Bennett, Brenda L.
 Berrier, Sara J.
 Berry, Michael J.
 Bishop, Robert L.
 Bintley, Gary A.
 Bentley, Katherine L.



Bevel, Terry W.
 Blackburn, Katherine D.
 Blair, Carl T.
 Blair, Janice Y.
 Blalock, Gayle L.
 Boak, David W.
 Boatwright, Sarah A.
 Boggs, Emily S.



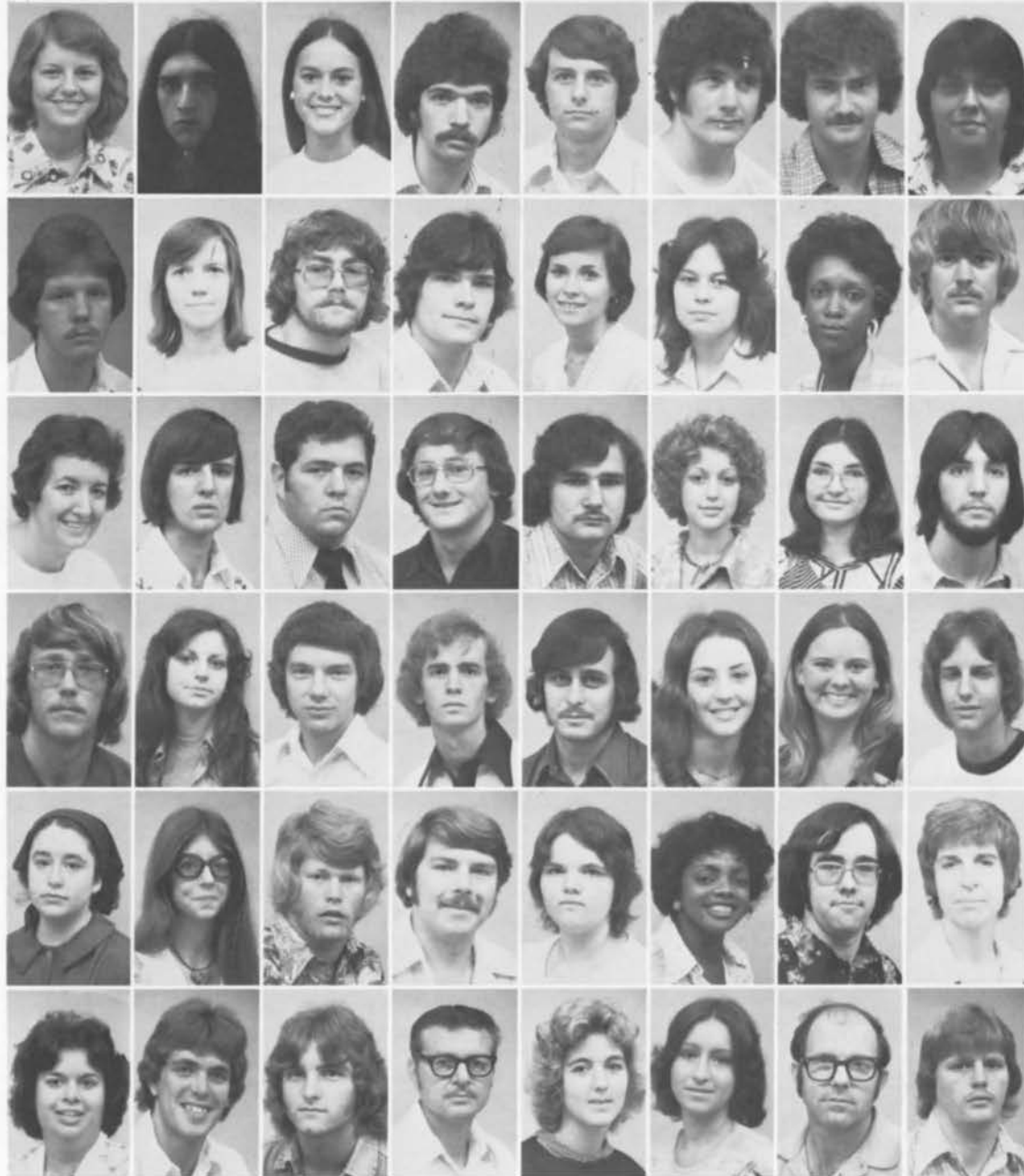

Boggs, Virginia
 Bohannon, Steve A.
 Boone, Iris D.
 Booner, Randy F.
 Boozer, Alan F.
 Boozer, Clois E., Jr.
 Boozer, James H.
 Bouden, Rouse E.

Bowers, James P.
 Bownan, Mary E.
 Bowman, Roger M.
 Boulemet, David
 Boyd, Mary A.
 Braden, Vickie L.
 Bradford, Athryn D.
 Bradford, James H.

Bramblett, Mary M.
 Brannon, Charlie E., Jr.
 Brassel, Thomas S.
 Brasswell, Bill L.
 Brasswell, John N.
 Brasswell, Paula
 Breedlove, Marilyn K.
 Bridges, Michael E.

Bridges, Williams T.
 Brigman, Petra V.
 Brock, Larry D.
 Brock, Thomas J.
 Brooks, Dennis A.
 Brooks, Deana J.
 Brooks, Donna J.
 Brooks, Sidney K.

Brooks, Tara L.
 Brooks, Teresa
 Bruce, Johnny
 Brown, Douglas R.
 Brown, Loretta G.
 Brown, Carslyn G.
 Brown, Michael E.
 Brown, Peggy McCullough

Bryant, Cynthia
 Bryant, Robert L.
 Bryant, Steven D.
 Bryant, William F.
 Buford, Janet G.
 Burch, Donna L.
 Burnam, Charles A.
 Burney, Lamar J.

Burns, Betty J.
Burns, D. Jan
Burns, Robert H.
Burns, Joan C.
Burnthall, Michael R.
Burton, John D.
Butler, Kimberly S.
Byrom, Robin K.



Cadle, Rick G.
Calhoun, Janis K.
Cambell, Fred D.
Cambell, Phil W.
Camp, Pamela J.
Canning, Linda M.
Cantrell, Janice M.
Cantrell, Parthinia



Card, Alice P.
Cardenas, Salomon
Carlisle, Stephen
Carpenter, Richard M.
Carter, Cynthia M.
Carter, Gary L.
Carrell, Melissa A.
Carroll, Kenneth E.



Carson, Jeffery
Carter, Thomas L.
Cary, Becca A.
Cash, Alan Lee
Cassell, Michael K.
Catrett, James E., III
Chaffin, Robert J.
Chambles, Ricky L.



Chandler, Deborah S.
Chandler, Carol M.
Chandler, Sue
Chappell, Randall A.
Chatman, Jacqueline
Chevanich, Jujaras
Chirwood, Glenda E.
Clark, Michael E.



Clark, Janet L.
Clarke, Edward, IV
Cleghorn, Sherri D.
Clements, Belinda S.
Cobb, Debbie D.
Cobb, Kenneth W.
Cochis, Theodore N.
Cofer, Sandra L.



Cole, Lisa L.
Cole, Vanessa
Collins, Thomas H.
Collins, Wanda J.
Conner, Frieda A.
Connolley, Deborah A.
Conteh, Abass
Cook, Lizzie F.



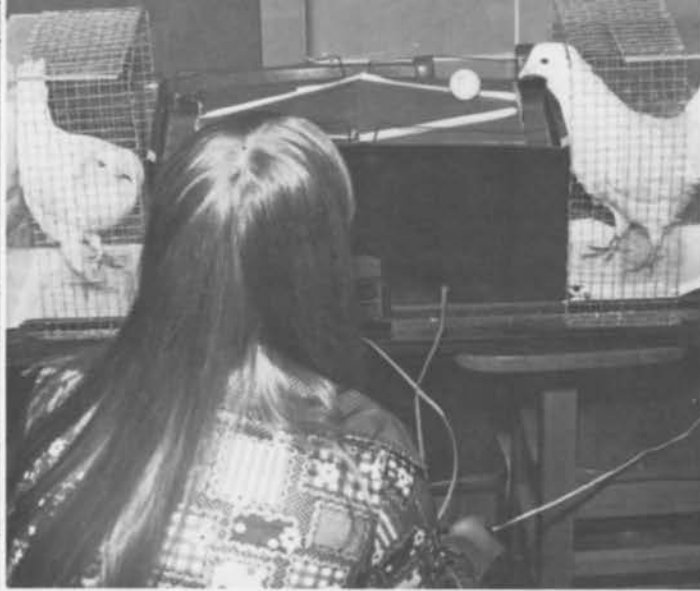

Cook, Rudolph O.
Cooper, Sharon F.
Coppock, Teresa L.
Cotney, Evelyn R.
Costner, Robert E.



Couch, Beverly J.
Couch, Teresa G.
Covey, Teresa D.
Cox, Teddy R.
Craft, Gary



Craven, Daniel A.
Creighton, George M.
Crockett, Stanley
Crow, Frank J.
Crumley, Jackie H.
Cummings, Candy S.
Cunningham, Elizabeth
Cunningham, Kathy L.



Cunningham, Teresa N.
Cunningham, Vicki R.
Daniel, Martha M.
Daniel, William C., Jr.
Daramy, Foday I.
Darrow, Mary J.
Daus, Virginia L.
Davidson, Ina B.



Davies, Benjamin W.
Davies, Carol A.
Davis, Charlie J.
Davis, Emily H.
Davis, James R.
Davis, Michael K.
Davis, Richard
Davis, Ronald V.



Davis, Jeffrey M.
Davis, Steven A.
Day, George C.
Day, Karen S.
Day, Holly H.
Dean, Michael
Dean, Sherry
Dear, Arnold K.



Deason, Michael D.
Deberry, Billy E.
Deerman, Myra A.
Dempsey, Samuel
Densmore, Freda L.
Dilorenzo, Vincent J., II
Dodd, Donna D.
Dodd, Sharon R.

Dodd, Vicki S.
 Donahoo, William P.
 Donnadiev, Michelle K.
 Donszelmann, Bruce P.
 Dothard, Dave H.
 Driver, Phil L.
 Duffey, Jerri D.
 Duncan, Carolyn B.



Dunn, Robert E.
 Dunnivant, James H.
 Durbin, Charles R.
 Durham, Kurt F.
 Durham, Russell L.
 Ealey, Angela V.
 Easterwood, John L.
 Edmondson, Pamela D.



Eidson, Nancy G.
 Elam, Robert
 Ellard, Brian E.
 Ellis, Susan D.
 Elmore, Sidney J., Jr.
 Emory, E. Adair
 England, Thomas M.
 Entrekkin, David R.



Eppele, Kyle M.
 Ezell, David
 Evers, Susan L.
 Facklam, Theodore J.
 Fallon, Sandra L.
 Fannin, Nelda A.
 Farrow, Michael
 Farrow, Stephen W.



Fells, Dolores A.
 Ficklen, David G.
 Fischer, Julia A.
 Finch, Francis L.
 Fleming, James F.
 Floyd, Edwin A., Jr.
 Foote, Jeri L.
 Forbus, Olivia



Ford, Brenda J.
 Ford, Wanda
 Forehand, Nancy A.
 Forster, Elizabeth A.
 Fowler, Michael V.
 Frazier, Judith A.
 Freeman, Brenda K.
 Freeman, Elizabeth A.



Friedman, James S., Jr.
 Fricks, Cathy A.
 Gains, Larry L.
 Gaither, Leesa
 Gaither, Roger D.
 Gallman, Ricky D.
 Gamble, William A.
 Gardner, Teresa



Gardner, Karen A.
 Garmon, Michael H.
 Garrard, Deborah E.
 Garrett, Angela D.
 Garrett, Henry S., III
 Gates, Betty S.
 Gennaro, Thomas J.
 George, Kuruvilla



Gibson, Jan D.



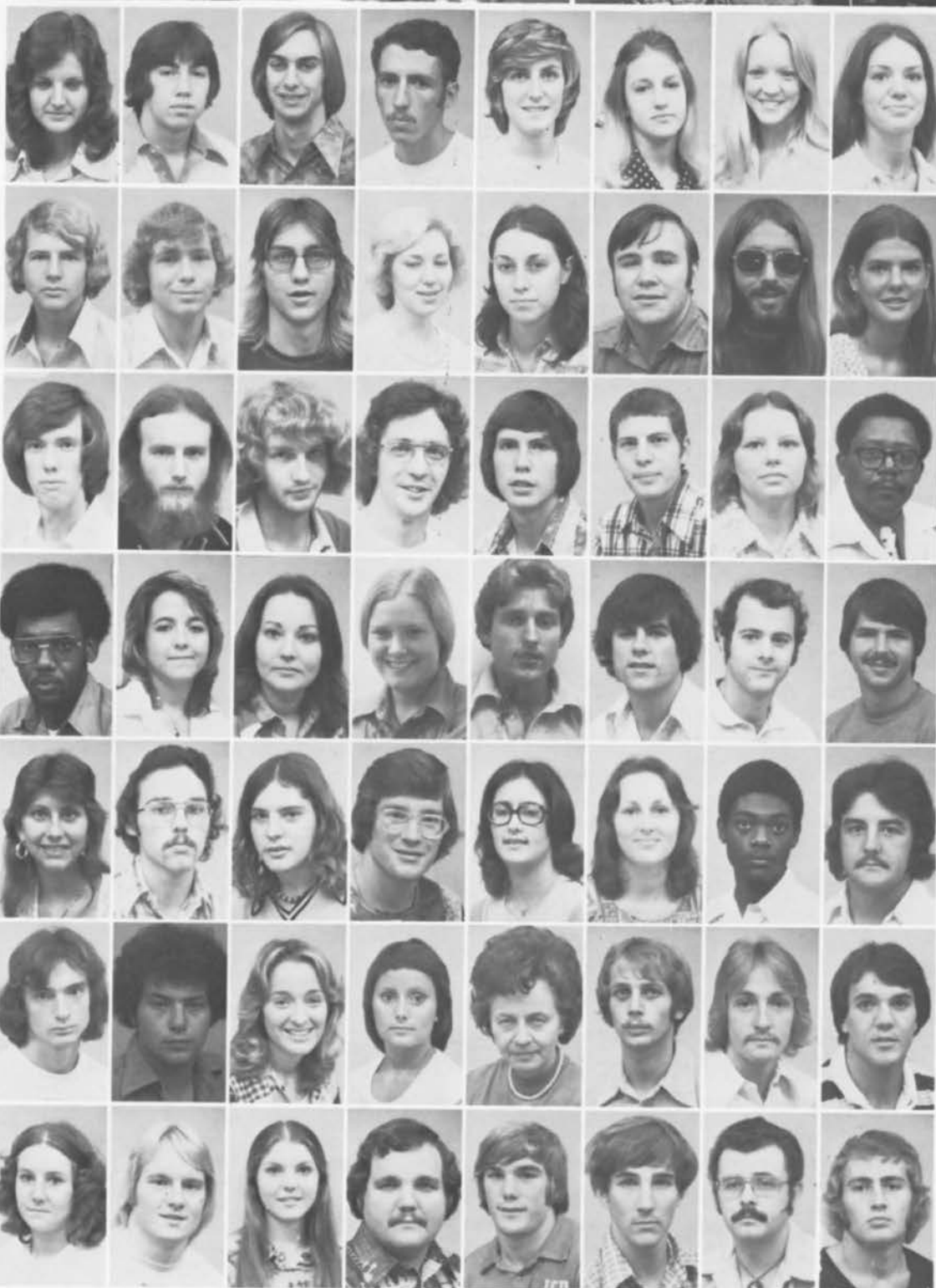

Gibson, Rita K.
Giddens, George R.
Gilbert, Philip G.
Giles, Jon K.
Gill, Connie
Gilchrist, Marcia
Gilliam, Debra S.
Gilovo, Nancy

Glasgood, John S.
Glass, Glenna
Glover, Rick R.
Godfrey, Jeana M.
Goessline, Kim
Goggans, James G.
Goguen, Steve G.
Goddell, Edith C.

Gordon, Douglas
Gorey, George L.
Grady, Alan E.
Graham, William S.
Grammer, Richy M.
Graves, Gary W.
Graves, Martha A.
Green, Bobby L.

Green, James E.
Green, Karen D.
Green, Nancy D.
Grubbs, Rose M.
Grune, Frank H.
Greene, William O.
Griffin, Herman E., Jr.
Griffin, Kerry A.

Griffith, Rhonda K.
Grimes, Steven W.
Grissom, Kenneth R.
Groce, Donald F.
Grubbs, Deborah L.
Gullatt, Karen
Gunn, Lorenzo
Gunnells, Ronald K.

Gusmus, Douglas M.
Guthrie, John T.
Hackney, Rebecca L.
Hadden, Donna L.
Hadden, Molene B.
Hagan, Mark W.
Hagler, Billy A.
Hall, James V.

Hamilton, Patricia R.
Hammett, John B.
Hamlin, Cathy M.
Hamlin, Michael J.
Hammett, Raymond A.
Hanline, Jay Dee
Hanlon, Thomas P.
Hardin, Michael

Hardman, Sandra R.
Hardy, Anthony A.
Hardy, Debra L.
Hare, Sandra J.
Harmon, Theresa A.
Harner, Bonnie L.
Harrington, Kathy L.
Harris, Kathy J.



Harris, Mary A.
Harris, Ron A.
Harrison, Janet L.
Harrison, Judith B.
Harrison, Robert E.
Hartzog, Joni M.
Hase, Michael L.
Hase, Rhonda D.



Hatch, John R.
Hall, James
Hamilton, Garland R.
Harden, Nancy G.
Harvey, M. Susan
Hawk, Deborah
Hawkins, Debra L.
Hawkins, Gerald T.



Hawkins, James G.
Hawkins, Lynne B.
Hay, Michael W.
Hayes, Cathy L.
Hayes, Curtis H.
Haynes, Donna S.
Haynes, Martha L.
Haynes, Paula J.



Haynes, Steven D.
Haywood, Melinda J.
Heald, Connie E.
Heard, Fredricka L.
Helms, Edward J.
Henderson, Leigh K.
Hendon, Dave C.



Henderson, Kerry R.
Hendrix, Patricia N.
Hendrix, Robert
Heness, Glenn L., Jr.
Hennigan, Francis L.
Hensleigh, John F.
Hensley, Anita S.
Heron, Celeste V.



Hessenbruch, Bo
Hewett, Cyndy D.
Hibbs, Samuel L.
Hicks, Carl G.
Hicks, Debra J.
Hicks, Steven L.
Hill, Alice H.
Hill, Joyce A.



Hinton, Judith A.
Hobart, Fred B., Jr.
Hobbs, Bonita L.
Hodges, Eugene R.
Hollingsworth, Dorna
Holmes, David L.
Holsonback, Sammie S.
Holtclaw, Janet M.



Hood, Mary L.
Hogue, Lawana
Horn, Melanie
Horn, Michael R.
Hornbuckle, Richard D.
House, David M.
Houston, Donna D.
Houston, James D.





Howard, Patricia A.
Howard, Susan C.
Howard, Susan V.
Howell, E. Becky

Howell, Donald E.
Howell, Donna D.
Howell, Karen L.
Howell, Rebecca S.



Hubbard, Sammy A.
Hubber, George H.
Huddleston, Gary L.
Hudgins, Steve F.
Hudson, Cecilia M.
Hudson, Robert F.
Hudson, Sarah K.
Hudson, Steve W.



Hughes, Albert J., III
Hughes, Cynthia A.
Hughes, Elizabeth V.
Huguley, Patricia A.
Huie, Sarah
Humaideh, Issam H.
Hunt, Albert M.
Hunt, Jerrel B.



Hunter, Sherry L.
Irwin, Bridget M.
Isbell, Gorden W.
Ivey, Paula D.
Jackson, Anya A.
Jackson, Edward W.
Jackson, Katherine A.
James, Martha E.



James, Betty L.
Jayne, Patricia G.
Jenkins, Ronald T.
Jennings, Paula G.
Johns, Lee Rhea
Johns, Janet T.
Johnson, Audrey
Johnson, Jeanette



Johnson, Milton L.
Johnson, Paul S.
Johnson, Rhonda H.
Johnson, Sharon M.
Johnson, William D.
Joiner, Anthony
Joiner, Eileen
Jones, Lori J.



Jones, Stanley D.
Jones, Van M.
Jordan, Patricia A.
Judah, Sharon K.
Keith, Donald P., Jr.
Kelley, Donna G.
Kelly, Brenda J.
Kelly, Naomi F.



Kelly, Susan E.
Kendrick, Terry D.
Kennamer, Randall K.
Kennedy, Janet E.
Kennedy, Susan L.
Kiestler, Donald A.
Kilgore, Sheila
Killen, Brenda M.



Killian, Becky
Killian, Carie
Kilpatrick, Grover S.
Kines, Angela J.
King, Pamela C.
Kinsler, Kaye B.
Kirby, Cindy G.
Kirby, Cynthia K.



Kline, Jack R.
Knight, Sherry L.
Knight, Timothy B.
Knowlton, William O.
Knox, Denise
Knox, Kenneth A.
Knudson, Bruce W.
Koch, Gary L.



Koch, Ronald W.
Kristy, Edwin A.
Klimasewski, Linda
Kurth, Jeffery L.
Laird, Rhonda
Lalonde, Rick
Lamb, Patricia A.
Lambert, Steven G.



Laminack, Janice C.
Laminack, Lester L.
Landrum, Glenn E.
Landrum, Marti C.
Laney, Rhonda R.
Laney, Shelia K.
Langley, Jane C.
Large, Connie A.



Law, James
Lawson, Teresa H.
Layman, Anita
Lecroy, Marcie P.
Lee, Debbie F.
Lee, Glynis D.
Lee, Kathy D.
Legg, Wilma J.



Lenox, Michael A.
Leonard, Alonzo
Leonard, Maurice D.
Lester, A. Marie
Lewis, David J.
Lewis, Dwayne
Lewis, James R.
Ligon, Dorothy J.



Lindon, Frankie B.
Little, Kathy D.
Littlejohn, Thomas W.
Lipham, Susan R.
Lock, Phillip M.
Lollar, Joseph
Long, Patrick G.
Looper, Randolph E.





Long, Michael W.
Lonnergan, Nancy
Lott, Sabrina K.
Love, Dana R.
Lovelady, Gwendolyn G.
Low, Raymond L.
Lucas, Michael J.
Luchsinger, Robert E.



Lybrand, Mary K.
Lybrand, Stephen A.
McAllister, James M.
McCarley, D. S.
McClellan, Carol
McClellan, Joy L.
McClellan, Ray A.
McClendon, Randall L.



McCormick, Debbie C.
McCullough, Anita V.
McCurry, Clark J.
McDaniel, Ronald C.
McDonald, Susan B.
McCall, Debra J.
McFry, Pamela J.
McGee, Cheryl D.



McGee, Debra I.
McGibboney, Charles R.
McGovern, Laura N.
McKerley, John D.
McKinney, Mary J.
McKleroy, Linda K.
McLaughlin, Susan M.
McMahon, Debra T.



McNeal, Barry W.
McNeal, William D.
McKee, Thomas E.
McWhorter, Harriet D.
McWhorter, Sherry O.
Mackhoul, Ameer
Macoy, Jeffrey L.
Magouirk, Timothy C.



Mahan, Murray O.
Maki, Patricia L.
Malone, James D.
Maloney, Amajean M.
Maner, Debra J.
Manning, Gary P.
Mantooth, Herman S.
Marlow, Randall S.



Martin, Harvey
 Martin, Kim
 Martin, Mark E.
 Mason, Robert S., Jr.
 Massey, Donna C.
 Masters, Randall N.
 Matyjasik, John E.
 Maxwell, Michael



Meade, James C.
 Meigs, James E.
 Melton, B. Edgar
 Mercer, Peggy Jo.
 Messer, Lona L.
 Miles, Dennis R.
 Miles, James P.
 Miliner, Twann C.



Miller, George T.
 Miller, Leon R.
 Miller, Merri J.
 Mills, Richard D., Jr.
 Mince, Danny M.
 Mince, Leesa J.
 Minter, Ray V.
 Mitchell, Debra G.



Mitchell, Joyce D.
 Mitchell, Kibbi L.
 Mitchum, Cathy L.
 Mohr, Walter K.



Moody, Donna Jo
 Moon, Gary S.
 Moore, Carol G.
 Moore, Jerry W.



Moore, Teresa D.
 Moore, Thomas L.
 Moore, Merrill M.
 Morehead, Melanie S.



Morgan, Joyce E.
 Morris, John E.
 Morrison, Marsha D.
 Morrison, Michael



Morrison, Peggy L.
 Morrow, Judith
 Moseley, Phillip J.
 Moses, Jeffrey A.
 Mosley, Daryle D.
 Motte, Trina D.
 Mullican, Kathy A.
 Mullinax, George P.



Murphree, Sandy L.
 Nash, Donald C.
 Nash, Jill E.
 Nassar, Shaugi
 Nee, Kevin M.
 Nelson, James M., Jr.
 Nelson, Judi A.
 Nelson, Phillip E.



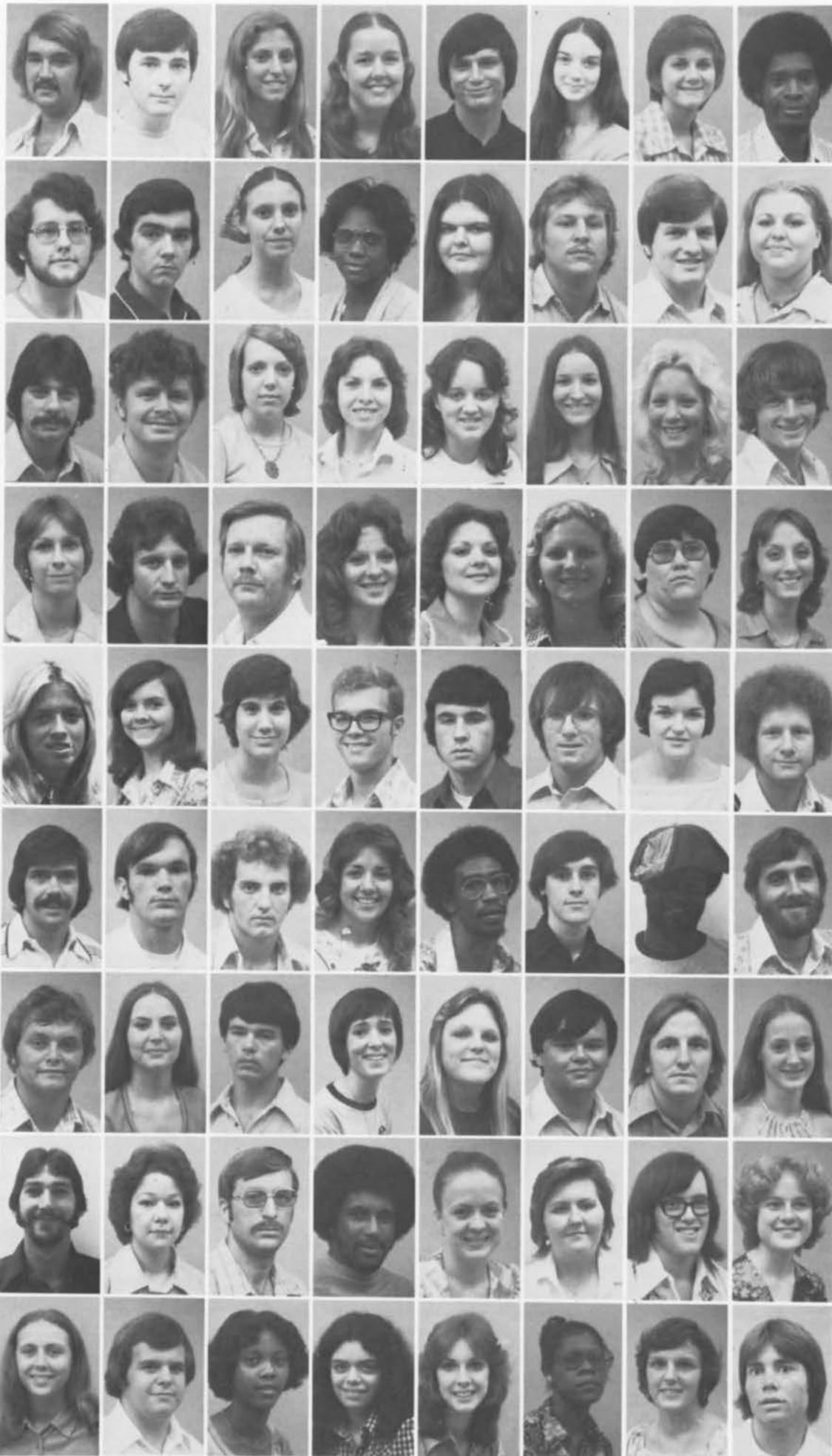

Nelson, Randall K.
 Nelson, Stanley E.
 Nesbit, Deborah L.
 New, Judy A.
 New, Michael D.
 Newby, Aniser
 Newton, Beverly
 Newton, Lloyd

Newton, Robert C.
 Nichols, Edward A.
 Nobles, Janet L.
 Nolen, Brenda J.
 Nolen, Deberel D.
 Nolen, Wilbur B.
 Norton, Robert S.
 Norton, Jan E.

Noro, Louis A.
 Nunnally, Dennis F.
 Nunnally, Kaye G.
 Oden, Terri L.
 Ogilvie, Mary H.
 Orear, Dorothy
 Orr, Candyce N.
 Owens, William M.

Painter, Mary C.
 Pair, R. G.
 Parker, Bobby W.
 Parker, Debrah S.
 Parker, Phyllis L.
 Parks, Victoria L.
 Parnell, Marnita
 Pate, Faye D.

Patton, Rhondrae
 Patty, Sheila P.
 Patzchke, Elizabeth K.
 Paul, Randall S.
 Payne, Barre
 Pearson, Sam M.
 Penn, Mary E.
 Pennington, Steve W.

Penton, Danny C.
 Peoples, David F.
 Perry, Anthony
 Perry, Kristi M.
 Peters, Benjamin L.
 Peterson, Mark A.
 Pettyway, Kenneth
 Pfeiffer, Karl I.

Pheny, Judson C.
 Phillips, Cathy R.
 Phillips, Charles T.
 Phillips, Gina L.
 Phillips, Loretta C.
 Phillips, Peter P.
 Phillips, Rickey D.
 Picanally, Elizabeth G.

Pilkington, Larry M.
 Pike, Nita F.
 Pike, Terry L.
 Pinkard, Tommy L.
 Pinkston, Susan C.
 Poland, Lindy L.
 Pomeroy, James F.
 Ponder, Donna L.

Ponds, Sharon A.
 Pool, Dennis K.
 Porter, Judy
 Porter, Patricia M.
 Posey, Cecilia G.
 Potts, Linda A.
 Pounders, Debra
 Powers, Michael L.

Prater, Teresa K.
Prestridge, Andrea L.
Prestridge, Hilman
Price, Charles
Price, Kenneth L.
Price, Michael R.
Prickett, Sherrie D.
Prince, Deborah L.



Prince, Pameala K.
Prine, Cynthia L.
Proctor, Charles D.
Pruitt, Gary A.
Pruitt, James G.
Pryor, Linda F.
Putman, Randy
Putnam, Jean L.



Quarles, Mark S.
Rankin, Katy E.
Rash, Tanya M.
Rawlings, John W.
Ray, Charles N.
Ray, Robert P.
Reach, Terry G.
Reaves, James E.



Reed, Loretta E.
Remer, Pamela L.
Reynolds, Clovis P.
Rich, Kathi G.
Rich, Pamela C.
Richards, Tina M.
Richardson, Carole A.
Richardson, Rebecca



Richey, Martha E.
Ridehour, Davis J.
Robbins, Thomas S.
Roberts, Bobby R.
Robertson, George W.
Robertson, Martha
Robertson, Philip L.
Robertson, Scott F.



Robertson, Teresa G.
Robinson, Deborah S.
Robinson, Donald C.
Robinson, Philip W.
Robinson, Stephen B.
Robison, Jefferson D.
Robson, John F., Jr.
Rodabaugh, Cynthia V.



Rogers, Leesa K.
Rogers, Marjorie R.
Roggli, Alan T.
Rose, Mary
Rothwell, Susan W.
Rowell, Terry E.
Royster, Sandra J.
Rucker, Lewis S.



Russo, Dawn M.
Ryan, Danny H.
Rybacki, Dennis K.
Sadler, Darrell



Sanders, Brenda K.
Sanford, Susan E.
Sarhn, Frederick G.
Sawyer, Laura R.





Sayer, Rebecca
Schlerf, Sherry G.
Scroggin, Karen M.
Self, Franklin L.
Serota, Suzanne G.
Sesay, Alpha O.
Sexton, Thomas E.
Shadrux, Kathy L.



Shafer, Vanessa J.
Shell, Jack T.
Shelton, Allen C.
Shiver, Farrell
Short, Barbara O.
Sigmon, Julie L.
Simpson, Debbie S.
Simpson, Larry B.



Smith, Brian C.
Smith, Bruce S.
Smith, Cathy C.
Smith, Cathy M.
Smith, Charlotte
Smith, Deborah
Smith, Karen
Smith, Patricia



Smith, Robert O.
Smith, Teddy L.
Smith, Teresa D.
Smith, Vivian R.
Snead, Cheryl N.
Snider, Lewis H.
Snow, Paula J.
Snow, Patricia



Sparks, Danny L.
Spidle, Clarence B.
Spivey, Kenneth R.
Spivey, William M.
Sprayberry, Linda C.
Spurlin, William C.
Stanley, Jennie
Statham, Laura A.



Steen, Don A.
Stevens, Billy
Stewart, Carol J.
Steward, Darlene J.
Stewart, Debra K.
Stewart, Olivia J.
Stewart, Robert D.
Stewart, Stephen E.



Stephens, Terry J.
Stinson, Calvin M.
Stisher, Ronnie
Stone, Elaine M.
Strong, Cora M.
Stroud, Joel W.
Studdard, Atoska J.
Studyvent, Henry, Jr.



Stumbo, Angela N.
Studduth, Ronald C.
Suggs, Donna K.
Sullins, Robin J.
Swain, Vickie M.
Taff, Evie A.
Taffee, Mary L.
Tapscott, Arthur G.



Taver, William E.
Tate, Donald P.
Tate, Gary H.
Tatum, Stephen C.
Taylor, Michael D.
Taylor, Rickey R.
Taylor, Ricky W.
Terry, John R.

Thomas, David J.
 Thomas, Debra G.
 Thomas, Donna C.
 Thomas, Gregory B.
 Thomas, Nancy J.



Thomasson, Donna M.
 Thompson, Anita M.
 Thompson, Cathy L.
 Thompson, Franklin J.
 Thompson, James W., Jr.



Thompson, Kathy L.
 Thompson, Melissa
 Thompson, Nancy C.
 Thompson, Jeff M.
 Thrash, Robert W.



Thrasher, Sherree S.
 Thrasher, Vivian M.
 Tidmore, Tina F.
 Tinker, Donald M.
 Tipton, Thomas S.



Todd, Ginger P.
 Toney, Robert T.
 Totherow, Steve E.
 Traywick, Jean F.
 Treadwell, Robin A.
 Troup, David A.
 Turkett, Vicki D.
 Turley, Gil



Turley, Melissa B.
 Turner, Henry P.
 Turner, Linda K.
 Turner, Susan R.
 Tyus, Leatha A.
 Umphrey, Calvin L.
 Upchurch, Patti S.
 Uzzell, M. Jane



Valine, Karl K.
 Vaughn, Sheila
 Vaughn, William T.
 Verble, Valerie J.
 Vinsant, Jeffrey K.
 Vinyard, James S.
 Vogel, Cheryl A.
 Wade, James E.



Waites, Martha B.
 Walden, Carter D.
 Waldrip, Nana E.
 Waldrop, Susan J.
 Walker, Ellen
 Walker, John D.
 Wall, George M.
 Wallace, Terri H.



Wallis, Robert A.
 Ward, Cary J.
 Ward, Cynthia D.
 Ward, Grace E.
 Watkins, Vickie L.
 Watson, Deborah A.
 Watts, Leonard G.
 Watts, Regina L.





Webb, Collen B.
Weber, Roger F.
Weems, Una S.
Welch, Deborah A.
West, Joseph S.

West, Paul H.
West, Richard A.
West, Stephen K.
Wetzel, Julie R.
Whitaker, Martin

White, Brenda
White, Teresa D.
White, Wendell A.
Whited, Travis
Whitten, Sharon B.

Wiggins, John W.
Wilkerson, Barton J.
Wilkerson, Bernard
Wilkins, Jeffery B.
Wilkins, Sharon Y.



Williamon, Gerald A.
Williams, Barry L.
Williams, David J.
Williams, Debbie A.
Williams, Frederiche
Williams, Gilbert T.
Williams, Sharon
Williams, Nancy

Williams, Onna
Williams, Teresa M.
Williamson, John
Willingham, Athena
Willingham, Cynthia
Willingham, David
Willingham, Lee
Willingham, Rebekah

Willingham, William L.
Wilson, Barbara J.
Wilson, Elsie D.
Winsett, Ronald
Winsor, Paula V.
Womack, Julia A.
Wood, Lewis M.
Wood, William H.

Woodard, Charlotte
Woods, Catherine
Wooten, Martha A.
Word, Randy
Wright, Mark
Wright, Rhonda
Wyatt, Karen
Yates, Karen E.

Yazbak, Walid
Yeckley, George H.
Yenick, Larry D.
Young, Antoinette
Young, Cathy A.
Young, Janet C.
Young, Martha R.
Young, Priscilla L.

Freshmen



FAVORITES: Upper right, L-R: Tim Walker, Rhonda Houston. Center: Debbie Moon, Steve Lowley, Cathy Hammett, Dave Bush.
OFFICERS: Lower right: Harry Donaldson, president; Susan Moon, vice president; Debbie Moon, secretary; Lucy Grimes, resident senator; Marlon Slaughter, commuter senator; Pam King, commuter senator. Not shown: Renee Latham, treasurer.



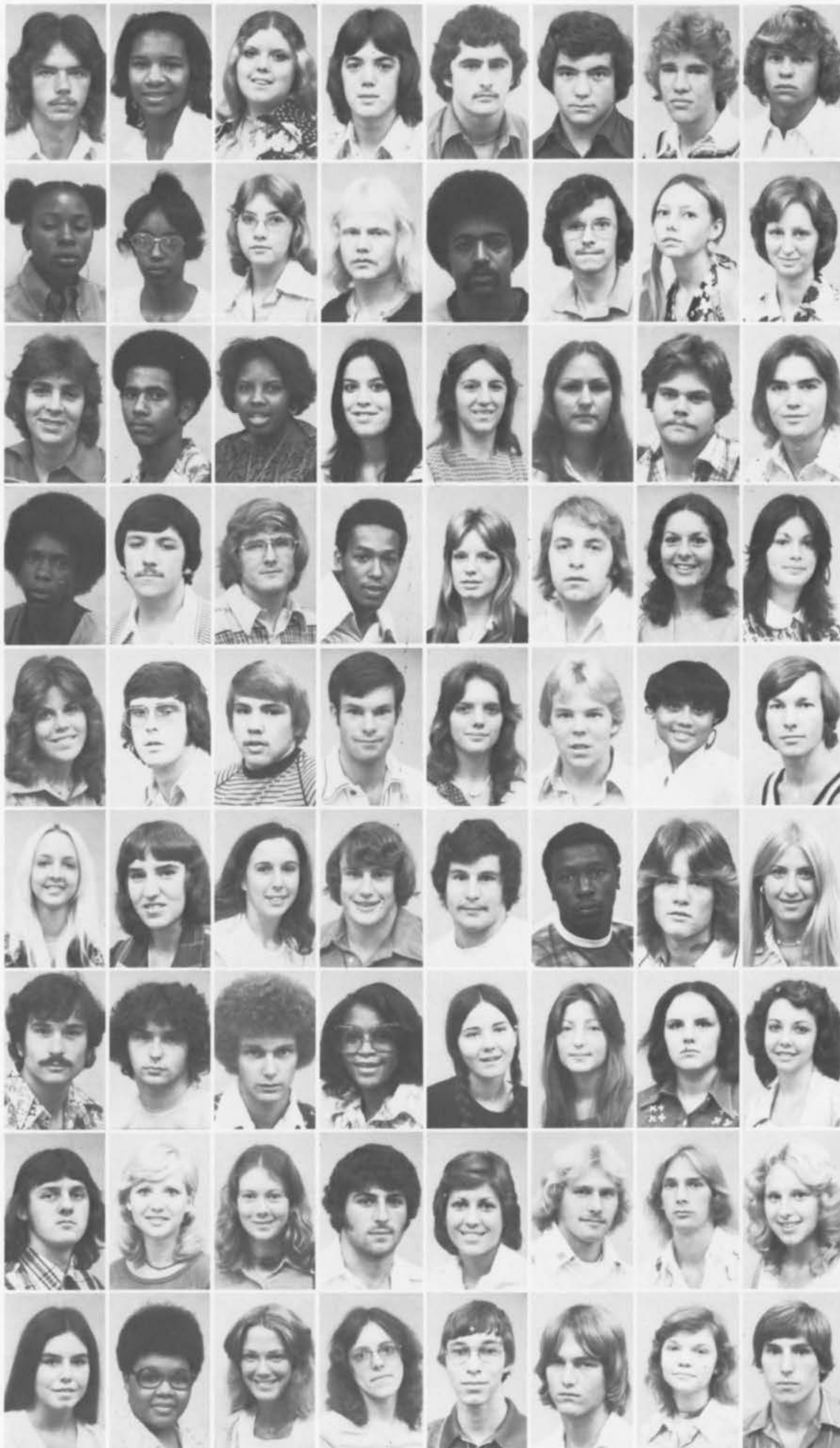

Abernathy, Michael C.
 Ackey, Kenover A.
 Adair, Margaret A.
 Adair, Steven V.
 Adams, David A.
 Adams, Michael L.
 Adams, Paul T.
 Adams, Thomas

Aerman, Francisca
 Akles, Linda G.
 Alexander, Kathy M.
 Alldrege, James L.
 Allen, Gary
 Allen, Richard L.
 Allen, Sandra G.
 Allen, Sherry D.

Allinder, Joe G.
 Amaro, Hipolito, Jr.
 Amerson, Janice M.
 Amos, Carolyn S.
 Anderson, Donna E.
 Anderson, Gwendolyn B.
 Anderson, Jim L.
 Anderson, Thomas W., Jr.

Andrews, Randall J.
 Angles, Robert G.
 Armstrong, John R.
 Armstrong, Reginald
 Arrington, Winola F.
 Ashley, Vicki A.
 Ashley, Daniel G.
 Atkisson, Katherine K.

Austin, Sheila L.
 Bagley, Gregory A.
 Bailes, Charles H., II
 Bailey, Chris L.
 Bailey, Debra W.
 Bailey, James A.
 Bailey, Regina D.
 Bailey, Robert

Bailey, Sherry A.
 Bailey, Teresa F.
 Bailey, Teresa Faye
 Bain, Phillip E.
 Baker, Donald G.
 Baker, Jesse L.
 Baker, John E.
 Baker, Nancy C.

Baker, William D.
 Balch, Gregory D.
 Balch, Robert E.
 Baldwin, Berendo F.
 Baldwin, Vella L.
 Valentine, Marie C.
 Bandy, Debbie S.
 Banks, Anita A.

Banks, Joseph R.
 Bannecke, Lynda H.
 Barden, Dianne L.
 Barker, Dewey D.
 Barker, Janet R.
 Barnes, Crawford E.
 Barnes, Michael B.
 Barnett, Debbie L.

Barney, Ann E.
 Barney, Debra A.
 Barr, Candy A.
 Barr, Cheryl J.
 Barret, Thomas L.
 Barrett, Michael S.
 Barton, Carla F.
 Barton, William E.

Basham, Lela V.
 Bass, Danna M.
 Bassett, Michael E.
 Batcheler, Ginger C.
 Bates, Sherry L.
 Baxter, Michael V.
 Bean, Ronald D.
 Beard, Lynn G.



Bearden, Alfred W.
 Beasley, John S., Jr.
 Beattie, Natalie A.
 Beck, Michael
 Beene, James G., Jr.
 Beggs, Janice L.
 Belcher, Betty K.
 Belew, G. Keith



Bell, Marcelle D.
 Bellamy, Timothy E.
 Bellenger, John S.
 Belyeu, Amanda M.
 Bennett, Elliott R.
 Bennett, William R.
 Bennich, Donna F.
 Benson, Donna L.



Benson, Rhonda F.
 Bentley, Jeffrey M.
 Berg, James L.
 Bergeron, Marcus B.
 Berry, Jimmie S.
 Berry, Michael D.
 Berry, Rose L.
 Bertram, Charles L.



Bible, Melvin D.
 Bellings, Kathryn R.
 Birchfield, Peggy P.
 Bird, Sandra L.
 Birditt, Leta F.
 Bishop, Gary D.
 Bishop, Jeffrey D.
 Bishop, Lois L.



Bitton, Carolyn G.
 Black, Jean M.
 Blackburn, Denise R.
 Blackmon, Bethany A.
 Blackmon, Janie S.
 Blair, Donna M.
 Blair, Jeanette
 Blair, Ronald



Blake, Patricia
 Blalock, Marilyn L.
 Bledsoe, Linda G.
 Blow, Debra C.
 Blythe, Karen E.
 Bobo, Carol P.
 Bobo, Elizabeth A.
 Bobo, Michael P.



Boggan, Karen L.
 Bolan, Owen D.
 Bolden, Metha R.
 Bolding, David C.
 Bolick, Michael F.
 Bolick, Nancy K.
 Bollinger, Larry W.
 Bollinger, Sara D.



Bolt, Brenda G.
 Bolton, Melenie
 Bonds, Joey G.
 Boone, Linda V.
 Boone, Robin R.
 Booth, William B.
 Boozer, Crystal G.
 Borden, Patricia L.



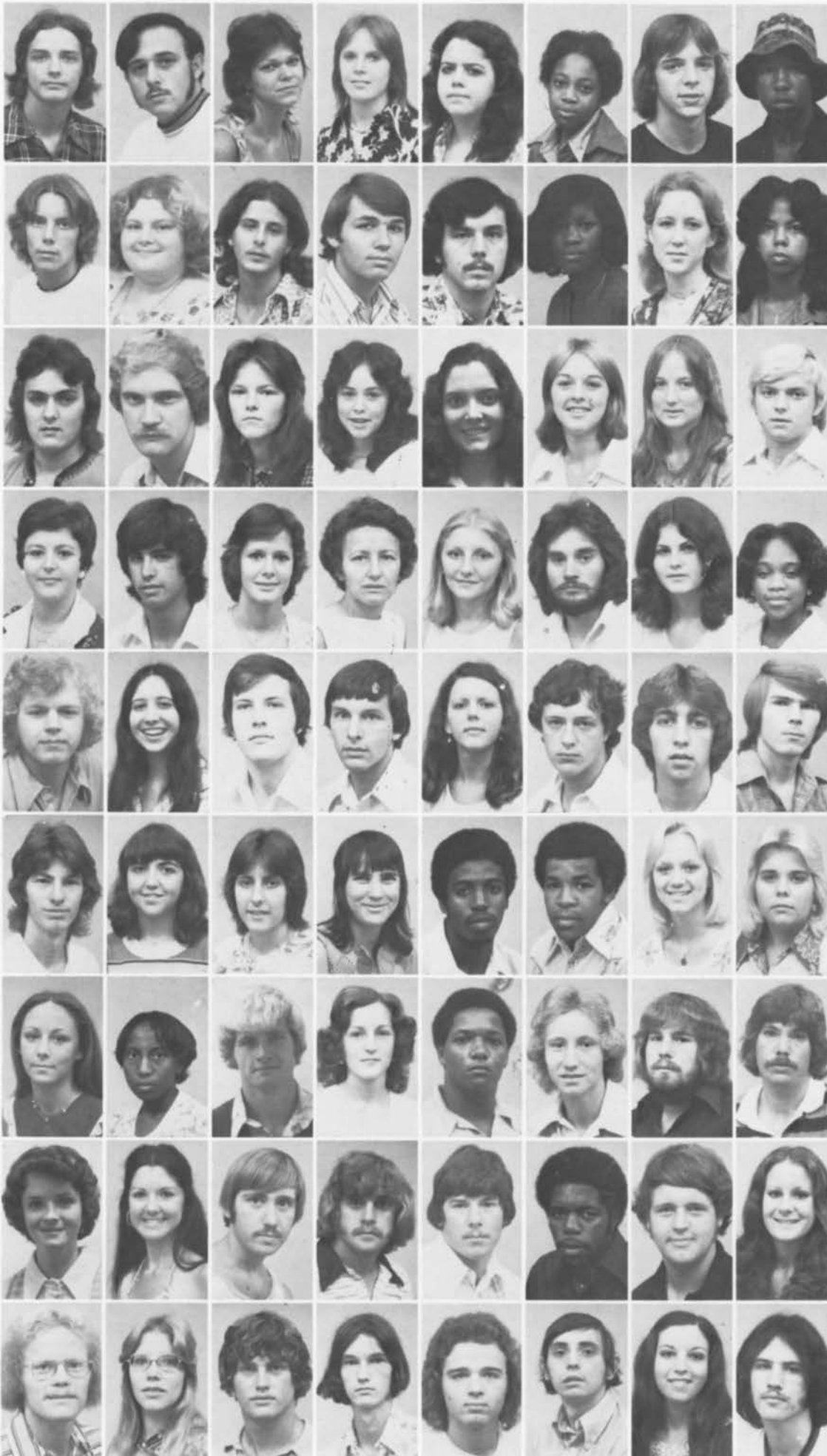

Borland, David W.
 Boulic, Henry F.
 Boullemet, Sharon L.
 Boulware, Molly R.
 Bowdoin, Rosemary
 Bowen, Tiajuana D.
 Bowerman, Thomas R., Jr.
 Bowie, Gerald W.

Bowman, Robert C.
 Boyd, Connie L.
 Boyd, Michael J.
 Boyer, Michael V.
 Boyson, Michael C.
 Bozeman, Sandra F.
 Braddy, Brenda D.
 Bradford, Darleen

Bradley, Daniel E.
 Bradley, David L.
 Bradshaw, Stephanie E.
 Bragan, Marian M.
 Bragg, Catherine L.
 Bragg, Kathy M.
 Brakefield, Amelia
 Brandon, James W.

Brannan, Teresa D.
 Brascho, Brock M.
 Brauer, Holley A.
 Bray, Nadia M.
 Bresseal, Gloria D.
 Breeding, Steve L.
 Brickell, Georgia G.
 Bridgeman, Debra V.

Bridges, George W.
 Bright, Dana A.
 Brimer, William K.
 Brindley, David V.
 Brock, Glenda F.
 Brooks, Donald
 Brooks, James B., Jr.
 Brown, Charles R.

Brown, Chris Y.
 Brown, Debbie D.
 Brown, Deborah K.
 Brown, Donna M.
 Brown, Dwight E.
 Brown, Eric D.
 Brown, Janet D.
 Brown, Kathi

Brown, Krisi D.
 Brown, Linda F.
 Brown, Michael C.
 Brown, Paula F.
 Brown, Richard C.
 Brown, Robert H.
 Brown, Robin J.
 Brown, S. Leroy

Brown, Sharon E.
 Brown, Starla E.
 Brown, Stephen A.
 Brown, Stephen L.
 Brown, Timothy L.
 Brown, Tony M.
 Bruce, Charles E.
 Brunson, Mary F.

Bryant, James E.
 Bryant, Joy M.
 Bryant, Larry G.
 Bryant, Phillip A.
 Bucey, Michael J.
 Bundrum, Kenneth O.
 Burch, Anna E.
 Burdette, Cary A.



Burford, Nina S.
Burgess, Bridget E.
Burgess, Henry K.
Burgess, Lawson E.
Burgess, R. Scott
Burns, Bobby J.
Burns, Susan R.
Burrell, Dona



Burt, Charlotte G.
Burton, Ralph
Burrtram, Curtis W.
Busby, Melvin B.
Bush, David F.
Bussey, Melanie G.
Bynum, Laura J.
Byrom, Danny C.



Cain, Leonidas H.
Caldwell, Charlie M.
Caldwell, Tina M.
Calhoun, Billy D.
Callahan, Mark B.
Calvert, Danny
Camp, Landi D.
Camp, Patricia L.



Campbell, David
Campbell, Gary B.
Campbell, John H., Jr.
Campbell, Lilah J.
Canada, Donald R.
Canada, Herbert C., Jr.
Canada, Mary S.
Cantor, Jimmie K.



Carmichael, Carolyn
Carney, Terry L.
Carpenter, Nellwyn Kay
Carpenter, Stanley L.
Carr, Beverly A.
Carr, Clayton F., III
Carr, Karen
Carroll, Mark D.



Carson, Gayle T.
Carter, Herbert T.
Carter, Jane T.
Carter, Jimmy C.
Carter, Mattie M.
Casey, Ann T.
Casteel, Ricky D.
Catrett, Julia A.





Caudle, William
 Cauthen, Rodney
 Cavender, Robert
 Chadwick, Donnie L.
 Chaltain, Michele
 Champion, Barton
 Chance, Thomas
 Chandler, Kenneth



Chandler, Steve
 Chappell, Cheryl
 Chappell, Clovia
 Chappell, Karen
 Chase, Robert
 Chatman, Thomas
 Cheatman, Teresa
 Chesnut, Cheryl



Chester, Mark
 Chiarella, Frank
 Childers, Sandee
 Christian, Janice
 Church, Alicia
 Church, Evelyn
 Clark, David
 Clark, Evelyn M.



Clark, Philip W.
 Clark, Rodney
 Clark, Sherri
 Clark, Vicki
 Clarke, Era
 Clarkson, Ida
 Clay, Phyllis A.
 Clay, William



Clayton, Rebecca
 Clements, Robert
 Clemment, Ronald
 Clemons, Kendal R.
 Cleveland, Hunt
 Clifton, Beverly C.
 Cobb, Grover J.
 Cobb, Myra N.



Cobb, Stephen
 Cobia, Frances
 Cochran, Mary
 Cochrane, Jame S.
 Cochron, Pete
 Cofield, Donna
 Cofield, Jeffrey
 Coggin, James A.



Cohn, Jackie
 Cole, Byron D.
 Cole, Pamela
 Cole, Robin D.
 Cole, Scott E.
 Coleman, James
 Coleman, Linda C.
 Coleman, Randy L.



Collier, Maureen
 Collins, Ethan
 Collins, James
 Collins, Jeffrey
 Collins, Thomas
 Coker, Bert
 Comer, John C.
 Comer, Kimberlyn



Comer, Marsha R.
 Conaway, Donald
 Connell, David
 Coogler, Stephen
 Cook, Jurrell K.
 Cook, Kenneth
 Cooley, Barbara
 Cooley, Grady M.

Cooley, Wallace E.
Cooper, Gary W.
Cooper, Nancy Q.
Copeland, Michael C.
Coppock, Charlotte
Corlew, Martha J.
Corley, Anita L.
Cornelius, Constance A.



Cornelius, Michael
Cosby, Amy K.
Coshat, Danny J.
Cost, Paula J.
Cottingham, James O.
Cotton, Stephen L.
Couch, Emmitt H.
Covington, Cassandra



Cowen, Carey J.
Cox, Barney W.
Cox, Clayton R.
Cox, Penny J.
Cox, Robert A.
Cox, Sharon K.
Cox, Virginia L.
Coyle, Patrick M.



Craft, Sandra L.
Craft, Tracy J.
Crain, Evelyn C.
Crane, Celia L.
Crawford, Edward G.
Crawford, Karen
Crawford, Teresa F.
Creel, Michael J.



Crew, Botney S.
Crim, Carl R.
Crocker, Freida G.
Crockett, Deborah L.
Crockett, Linda K.
Cromer, Marcia B.
Croninger, Carl P.
Crow, Maureen W.



Crow, Veronica G.
Crowder, Janice
Crowder, Thomas E.
Cruse, Phil W.
Cruty, Anna M.
Csar, Wendy K.
Culotta, Lisa S.
Culpepper, Jody C.



Cumboa, Mark S.
Cunningham, Becky F.
Cunningham, Keith M.
Curlee, Brenda K.
Curlette, William B.
Currier, Philip T.
Currier, Tamara L.
Dabbs, Enrique



Dabbs, Richard E.
Daniel, David A.
Daniel, Max B.
Danowski, Dennis M.
Darnall, Alan D.
Davidson, Robin L.
Davis, Billy J.
Davis, Cathy L.



Davis, David T.
Davis, Deborah A.
Davis, Donna L.
Davis, James E.
Davis, James E.
Davis, Jeffrey C.
Davis, Jeffery L.
Davis, Johnnie S.





Davis, Karen R.
 Davis, Lee C.
 Davis, Neil L.
 Davis, Paul J.
 Davis, Steven L.
 Davis, Thomas W.
 Davis, Tim E.
 Davis, Venson S.



Day, Caroline
 Day, Jeannette R.
 Day, Virginia L.
 Deal, John E.
 Dean, Randall
 Dean, Terry L.
 Dearman, Donna M.
 Dearman, Maleah A.



Dehlani, Siraki H.
 Deleon, Sharon I.
 Delhaise, Pierre R.
 Delmas, Patrick J.
 Dempsey, Debra L.
 Dempsey, Stanley D.
 Denney, Kelly L.
 Denton, Donald D., Jr.



Deom, Marie C.
 Depriest, Kimberly A.
 Deupree, Freda D.
 Dickert, Laura E.
 Dickinson, Jan E.
 Dickinson, Nancy L.
 Dickinson, T. Kelley
 Dickson, Rebecca



Dietrich, Cathy M.
 Digby, Kenneth S.
 Diggle, Mary J.
 Dill, James L., Jr.
 Dillon, Joey D.
 Dobbins, Darlene J.
 Dobbs, Lisa J.
 Dobbs, Mary O.



Dobbs, Tresa L.
 Dockins, Terry M.
 Dodd, Laura F.
 Dodson, Alice F.
 Doegg, Rachell A.
 Doggrell, Roy E.
 Domen, Leyen L.
 Donaldson, Harry M.

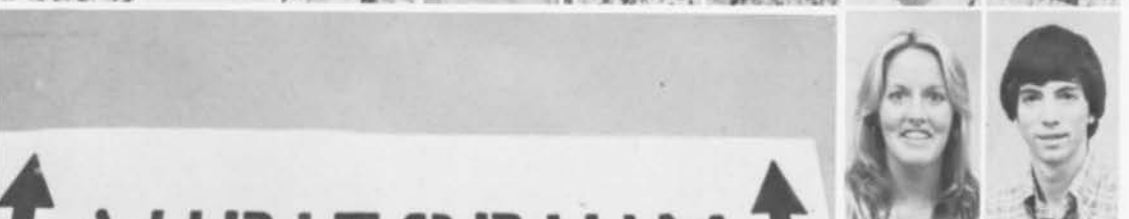

Donnelley, Mary E.
 Dorn, David

↑ AUDITORIUM ↑

Dorn, Paula R.
 Dorrough, Shirley
 Dorsey, Alisan E.
 Doss, Frances G.
 Dotson, Daniel C.
 Dotson, Debbie I.
 Dougherty, Terry D.
 Dowling, John R.



Doyal, Larry L.
 Doyle, Daniel P.
 Dragos, Vickie A.
 Drake, Richard R.
 Drake, Terri D.
 Dreyer, Susan F.
 Driscoll, David M.
 Driskell, James E.



Drose, Michael D.
 Duble, Susan M.
 Dudley, Robby V.
 Dudley, Ronda K.
 Dunbar, Ronald
 Dunson, Sharon
 Dupree, Maria J.
 Durr, Daphne G.



Dutton, Cheryl K.
 Dutton, Vernon L., Jr.
 Dye, Patricia A.
 Eason, William K.
 Easterwood, Dennis C.
 Eaton, James W.
 Eddy, Brian M.
 Eddy, Carol A.



Edmonds, Sheila A.
 Edmondson, Gail L.
 Edmondson, George
 Edmondson, James P.
 Edwards, Brenda G.
 Edwards, John
 Ege, Dennis W.
 Eidson, Samuel



Elders, B. Kyrton
 Elkins, David R.
 Elkins, Toni R.
 Elliott, Alton D., III
 Elliott, John D.
 Elliott, Kathleen
 Ellis, Carl
 Ellison, William G.



Elrod, Terri L.
 Elston, Deborah V.
 Elston, Priscilla A.
 Elwell, David
 Embry, Samuel L.
 Emerson, Jay E.
 Emmanuel, Archie E., Jr.
 Endo, Kevin I.



Engelman, Cynthia L.
 Engle, Robert E.
 Engleman, Sandra L.
 Entrekin, Billy J.
 Essig, Dorothy S.
 Estes, Sallie S.
 Evans, M. Elaine
 Evans, Nancy J.



Evans, Patricia
 Fair, Janice R.
 Fairchild, Denise R.
 Fairchild, Donna
 Fant, Debra
 Fant, Denise
 Fargason, John E.
 Farmer, Mary A.



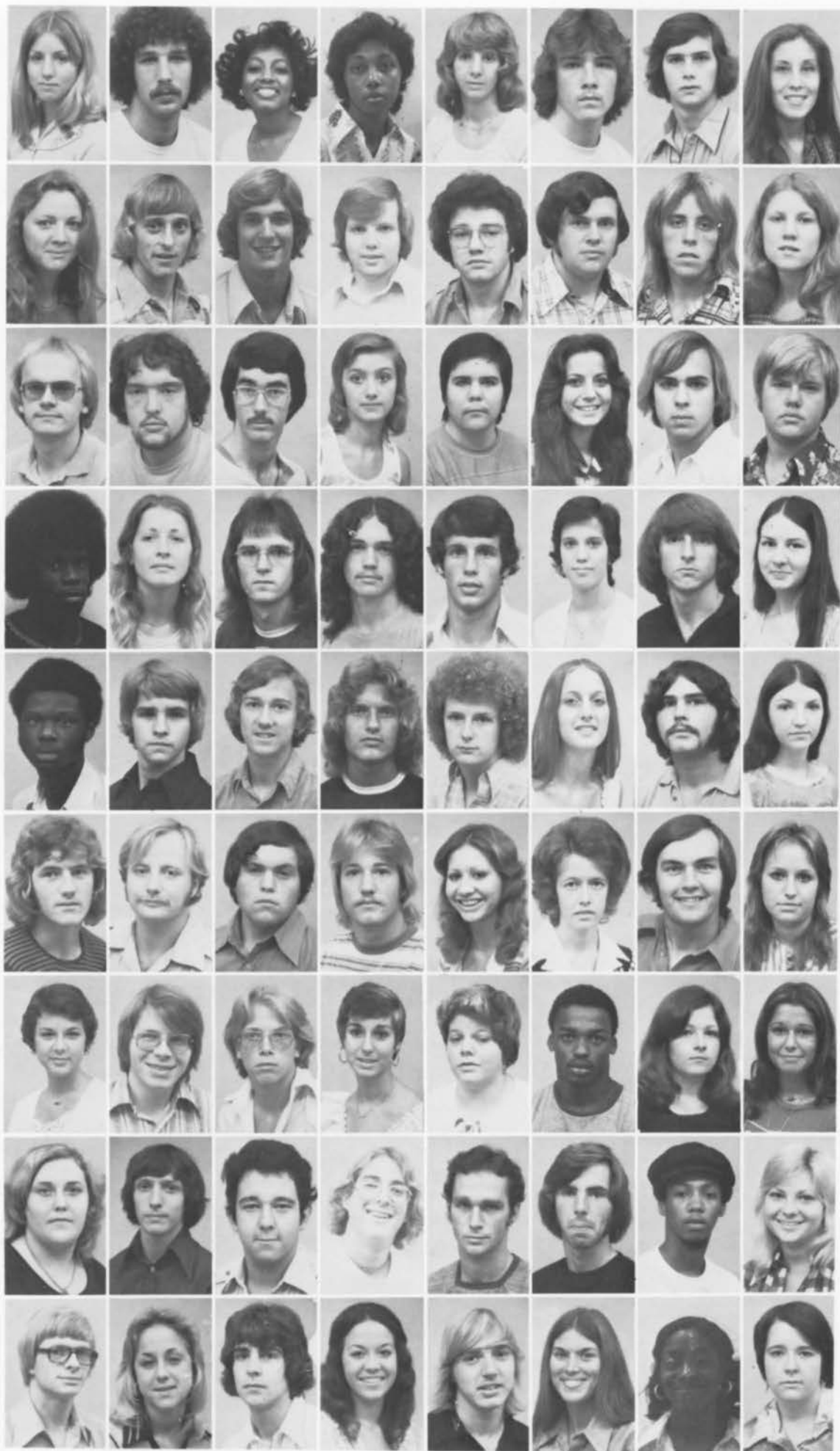

Farr, Cynthia J.
 Faulwetter, Raymond E.
 Favors, Angela G.
 Fenn, Marcia
 Ferguson, Linda J.
 Finch, Orland B.
 Firestone, W. King
 Flanary, Mary P.

Florentin, Elaine
 Floyd, James H.
 Folsom, Joshua M.
 Ford, David W.
 Foreman, Robert E., Jr.
 Forrest, Jerry D.
 Fortune, Randy E.
 Foshee, Phyllis D.

Foster, David L.
 Foster, Patrick J.
 Fowler, Mark J.
 Fowler, Therisa
 Frady, Shelby A.
 Franklin, Linda A.
 Franklin, Robert D.
 Frasier, Phillip K.

Frazier, Robert L.
 Freeman, Cynthia
 Freeman, Joseph B.
 Freeman, Kevin
 French, Hanley S.
 French, Janice M.
 Friday, James R., Jr.
 Fuester, Patricia L.

Fuller, Cedric A.
 Fuller, Richard H., Jr.
 Fulmer, Phillip C.
 Fulmer, Robert W.
 Funderburg, Bobby R.
 Funke, Anne M.
 Fuqua, Dennis M.
 Furgerson, Karen L.

Furr, Jack C., Jr.
 Furst, Harry S.
 Gaines, James P.
 Gamble, Steven L.
 Gamble, Valerie G.
 Gamel, Judy G.
 Gann, Danny J.
 Gann, Jackie G.

Gardner, Betty R.
 Gardner, Steven
 Gardner, Wesley B.
 Garner, Rebecca A.
 Gasque, Kathryn A.
 Gates, Jerome
 Gauntt, Myra A.
 Gay, Jannetta M.

Gay, Mary W.
 Gay, Richard A.
 Generali, Luis A.
 Gesling, Fred
 Gibbs, George B.
 Gidley, Mark A.
 Gilbert, David A.
 Gilbert, Sheila K.

Gilbert Thomas
 Gill, Monteria A.
 Gilley, Jeffrey G.
 Gillilan, Beverly K.
 Gilliland, Joseph H.
 Gilliland, Teresa L.
 Glass, Cassandra J.
 Glass, Karen D.

Glazner, Albert F.
 Glenn, David B.
 Glover, Neal E.
 Godbee, Donald L.
 Godbee, Melissa J.
 Godbey, Elizabeth A.
 Golden, Melinda S.
 Goode, Teresa A.



Goodson, Allan H.
 Goodwin, Eddie J.
 Goodwin, Willye
 Gordon, Karen A.
 Goubile, Frederick J.
 Gover, Caroline
 Gowens, M. Jane
 Graham, Mack D.



Graham, Rebecca C.
 Grammer, Rae A.
 Granger, Barbara J.
 Grant, Johnny C.
 Grant, Mary E.
 Graves, Sandra D.
 Gravit, Grandall C.
 Gravley, Ronald W.



Green, Ann B.
 Green, Bobby R.
 Green, Donald L.
 Green, Luke S.
 Green, Peggy S.
 Green, Sharhonda L.
 Green, Teresa A.
 Greenwood, Victor



Gregory, Donald W.
 Grice, Sandy Y.
 Griffin, Anthony K.
 Griffin, Mary E.
 Griffith, Kelly L.
 Grimes, Lucienne
 Grimm, Deborah
 Grissett, John T.



Guess, Barry M.
 Guettler, Joy J.
 Guice, Knute W.
 Gunn, B. Yvonne
 Gunnarson, Nancy K.
 Gunnells, William L.
 Guthrie, Debra F.
 Hagler, Cheryl L.



Hahn, Philip F.
 Haight, Sally C.
 Halburg, Steven L.
 Hale, Harold S.
 Hall, Barbara G.
 Hall, Cheryl A.
 Hall, Daniel B.
 Hall, David D.



Hall, Kathryn J.
 Hall, Michael L.
 Hall, Robert T.
 Hallmark, Joy S.
 Hamberg, Robert A.
 Hammeit, Cathy L.
 Hammett, Cindy J.
 Hammond, Daniel G.



Hammond, Michael G.
 Hammond, Robert P.
 Hammonds, Curtis A.
 Hammonds, Lionel R.
 Hampton, Everett K.
 Hampton, Robert W.
 Hampton, Sharon L.
 Hamric, Charlotte J.



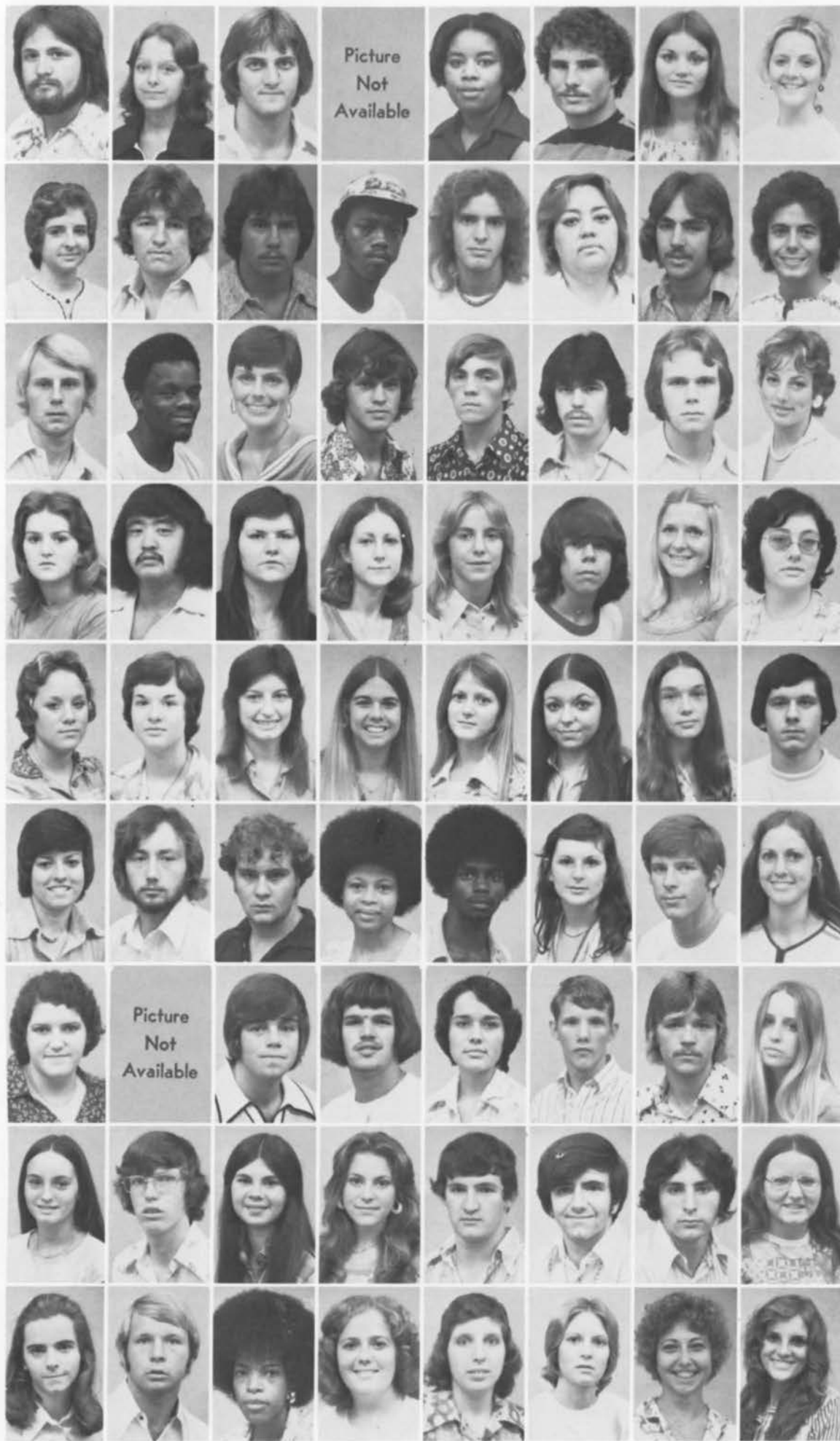

Hamrie, William D.
Hamrick, Deborah G.
Handschumacher, Wm. J.
Heney, Ricky Edward
Haney, Sandra D.
Hanson, Martin V.
Hanvey, Sandra K.
Harbin, Jerri E.

Harden, Debra M.
Hardin, David K.
Hardin, James K., Jr.
Hardwick, Hoyt, Jr.
Harless, Brain L.
Harmon, Carol A.
Harnden, Larry T.
Harrelson, Colvin L., Jr.

Harris, Daniel C.
Harris, David
Harris, Diana L.
Harris, James R.
Harris, Michael A.
Harris, William C.
Harper, Michael G.
Hartley, Leslie K.

Hartsfield, Kathy J.
Harukasu, Iclachi
Harvey, Deborah A.
Harvey, Patti A.
Harwell, Cynthia A.
Hatten, Richard Scotti
Hawk, Linda J.
Hawk, Linda S.

Hawkins, Cindy L.
Hawkins, Melissa A.
Hawkins, Peggy S.
Haynes, Cynthia
Hayes, Beverly J.
Hays, Elma D.
Hays, Linda G.
Hays, Jim A.

Hays, Pamela A.
Heacock, Alton M.
Head, Herbert M.
Heard, Deborah E.
Heflin, Mitchell A.
Hembree, Clara A.
Henderson, Edward S., Jr.
Henderson, Jo Ella

Henderson, Laura D.
Hendricks, Billy M.
Henry, Jeffrey R.
Henry, Wayne R.
Herndon, Robin D.
Herrin, David E.
Herring, Thomas D.
Hersey, Denise R.

Hessenbruch, E. Lynn
Hester, James D.
Hewitt, Rhoda G.
Hicks, Dawn E.
Hicks, Gordon B.
Hicks, William H., III
Higginbotham, Miles D.
Hilborn, Debra L.

Hill, Cynthia N.
Hill, Howard M.
Hill, Johnnie B.
Hill, Malia A.
Hill, Mary K.
Hill, Nancie R.
Hill, Pamela R.
Hill, Sherry J.

Hillhouse, Richard
Hines, Donna L.
Hitt, Steve A.
Hobgood, Linda



Hobgood, Richard H.
Hodges, Melinda
Hodgkinson, Pamela K.
Holcomb, Richey V.



Holcombe, Angela B.
Holland, Fred O.
Holland, Joe A.
Holland, Michael L.



Hollander, Barbara L.
Hollander, John W.
Holley, Maleigh D.
Hollingsworth, Candy K.



Hollis, Kenneth W.
Holmes, Rodney
Holloway, Alex
Holloway, Marjorie
Hollowell, David B.
Holt, Rebecca
Hood, Charles W.
Hood, Judy A.



Hooton, Beth E.
Horn, Terry L.
Houston, Rhonda
Housworth, Robert
Howard, Brenda
Howard, Jane K.
Howard, Mary S.
Howard, Michael G.



Howell, Arthur P.
Howell, Betty J.
Howell, Kimberly A.
Howell, Leonard E.
Howell, Sherry A.
Hubbard, Laureau
Hubert, Charles L.
Huddleston, Alice K.



Hudson, Angela J.
Hudson, Charles D.
Hudson, James K.
Hucy, Barry R.
Huff, John H.
Hughes, Pamela J.
Hughes, Stanley M.
Hulsey, Cathy L.



Hulsey, Ronnie L.
Hunt, Robert H.
Hurst, Anita
Hurst, Cynthia E.
Hurst, Edward W., Jr.
Hurst, H. Mark
Hutto, Freda L.
Hyche, Wanda C.





Hyett, Garland P.
 Hyner, Jill J.
 Ingle, Deborah F.
 Ingram, Johnny V.
 Ingram, Michael J.
 Imm, Alan A.
 Irving, David Holmes
 Isaacs, Betty J.

Isaacs, Mary C.
 Issaravanich, Verapoen
 Ivey, Stephen C.
 Ivey, Timothy D.
 Jackson, Annette E.
 Jackson, Carol V.
 Jackson, Joseph B.
 Jackson, Lee A.

Jackson, Miriam E.
 Jackson, Randy Lu
 Jackson, Roger A.
 Jackson, Roy L.
 Jacobs, Linda R.
 Jalloh, Aboul B.
 James, Phyllis K.
 Jaraysi, Sami

Jefferson, Robert N.
 Jelks, Joyce M.
 Jenks, James F.
 Jenkins, Cynthia D.
 Jennings, Cherry D.
 Jennings, Jeff
 Jennings, Patricia D.
 Jermann, Sharon K.

Johnson, Barbara K.
 Johnson, Bobby R.
 Johnson, Charles F.
 Johnson, Deborah K.
 Johnson, Howard V.
 Johnson, Jane A.
 Johnson, Janice S.
 Johnson, Jeffrey D.

Johnson, Jocelyn
 Johnson, Judy F.
 Johnson, Laurthonia, Jr.
 Johnson, Lawrence E.
 Johnson, Melvin B.
 Johnson, Michael A.
 Johnson, Michael L.
 Johnson, Michael M.

Johnson, Ricky L.
 Johnson, Stephen L.
 Johnson, Stephen A.
 Johnson, Wayne L.
 Johnson, William E.
 Johnson, William H.
 Johnston, Dave W.
 Johnston, Rachel

Jolly, Hugh L.
 Jones, Chris L.
 Jones, Cindy L.
 Jones, Jerry B.
 Jones, Joan E.
 Jones, John H.
 Jones, Kenneth W.
 Jones, Mary B.

Jones, Mary K.
 Jones, Richard A.
 Jones, Rita A.
 Jones, Steve Q.
 Jones, Susan Y.
 Jones, Jerry L.
 Jones, Thomas D.
 Jordan, Cynthia A.

Jordan, Debbie J.
 Jordan, Jeffrey A.
 Jordan, Jennifer D.
 Jordan, Rudolph, Jr.
 Joubnan, Elias F.
 Joyce, Arthur J.
 Joye, Jimmy D.
 Judah, Benita L.



Jurkovich, Paul
 Karr, John P.
 Keaton, Anna M.
 Keith, Deborah L.
 Keith, Karen A.
 Kellett, Joanne C.
 Kelley, George R., Jr.
 Kellum, Linda R.



Kennedy, Barbara E.
 Kennedy, Catherine C.
 Kennedy, James I.
 Kennedy, Vickie L.
 Kenney, Stephen D.
 Kerns, Robert T.
 Kerr, Robert M.
 Kessler, Karen D.



Key, Ronald C.
 Killian, Rinda J.
 Kimbrough, Vicky K.
 Kimbrough, Robert H.
 Kindred, Wynette A.
 King, Clifford F.
 King, Michael S.
 King, Pamela D.



Kirby, Eddie L.
 Kirkpatrick, Danny S.
 Kirkpatrick, Kenneth G.
 Kirkpatrick, Linda D.
 Kistner, Kenny M.
 Kluck, Frances
 Knight, David G.
 Knighton, Angelia Y.



Knopp, William G.
 Knowles, James W.
 Knox, Mitchell B.
 Knutson, Kurt J.
 Knutson, Tracy A.
 Koerper, Diane R.
 Kornegan, Teresa J.
 Kot, Claudia S.



Kreps, Katherine J.
 Kusnyer, Nancy M.
 Kyner, Tenna C.
 Lacy, Emily L.
 Lambert, George L.
 Lancaster, Alan C.
 Lance, Leyta A.
 Land, Alan C.



Landman, Garry M.
 Lane, Linda F.
 Lancy, Bradley K.
 Lancy, Gregory T.
 Lancy, Robbie S.
 Langford, Karen E.
 Laquay, Alan D.
 Larsen, Ida



Larue, Phyllis J.
 Lasseter, William T.
 Laster, Larry, Jr.
 Latham, Susan R.
 Latimer, Cessna
 Lawler, Neil A.
 Lawley, Stephen W.
 Lawson, Barbara



DISPOSE OF YOUR YOUTH IN THIS NEIGHBOURHOOD, WHO HAVE ANY INCLINATION TO JOIN THE TROOPS, NOW RAISING UNDER GENERAL WASHINGTON, FOR THE DEFENCE OF THE LIBERTIES AND INDEPENDENCE OF THE UNITED STATES, Against the hostile designs of foreign enemies,

TAKE NOTICE,



THAT *Wednesday, Thursday, Friday and Saturday at Hollywood in*
London and New York
 with his right and recruiting party of *London and New York* company will be given
 of the 11th regiment of infantry, commanded by Lieutenant Colonel *London and New York* for the purpose of assisting the enrollment
 such youth of spirit, so may be willing to enter into this noble and glorious service.
 The ENCOURAGEMENT of this time, to join, is truly liberal and generous, namely, a bounty of twenty dollars, an annual and fully sufficient
 supply of good and handsome clothing, a daily allowance of a large and ample ration of provisions, together with sixty dollars a year in so
 and silver money on account of pay, the whole of which the soldier may lay up for himself and friends, as all articles proper for his subsistence &
 comfort are provided by law, without any expense to him.
 Those who may favour this recruiting party with their attendance as above, will have an opportunity of seeing and living in a more particular
 manner, the great advantages which their brave men will have, who shall embrace this opportunity of spending a few happy years in viewing a
 different part of this beautiful continent, in the honorable and truly respectable character of a soldier, after which, he may, if he please return
 home to his friends, with his pockets full of money and his head covered with laurels.
 GOD SAVE THE GREAT BRITAIN.

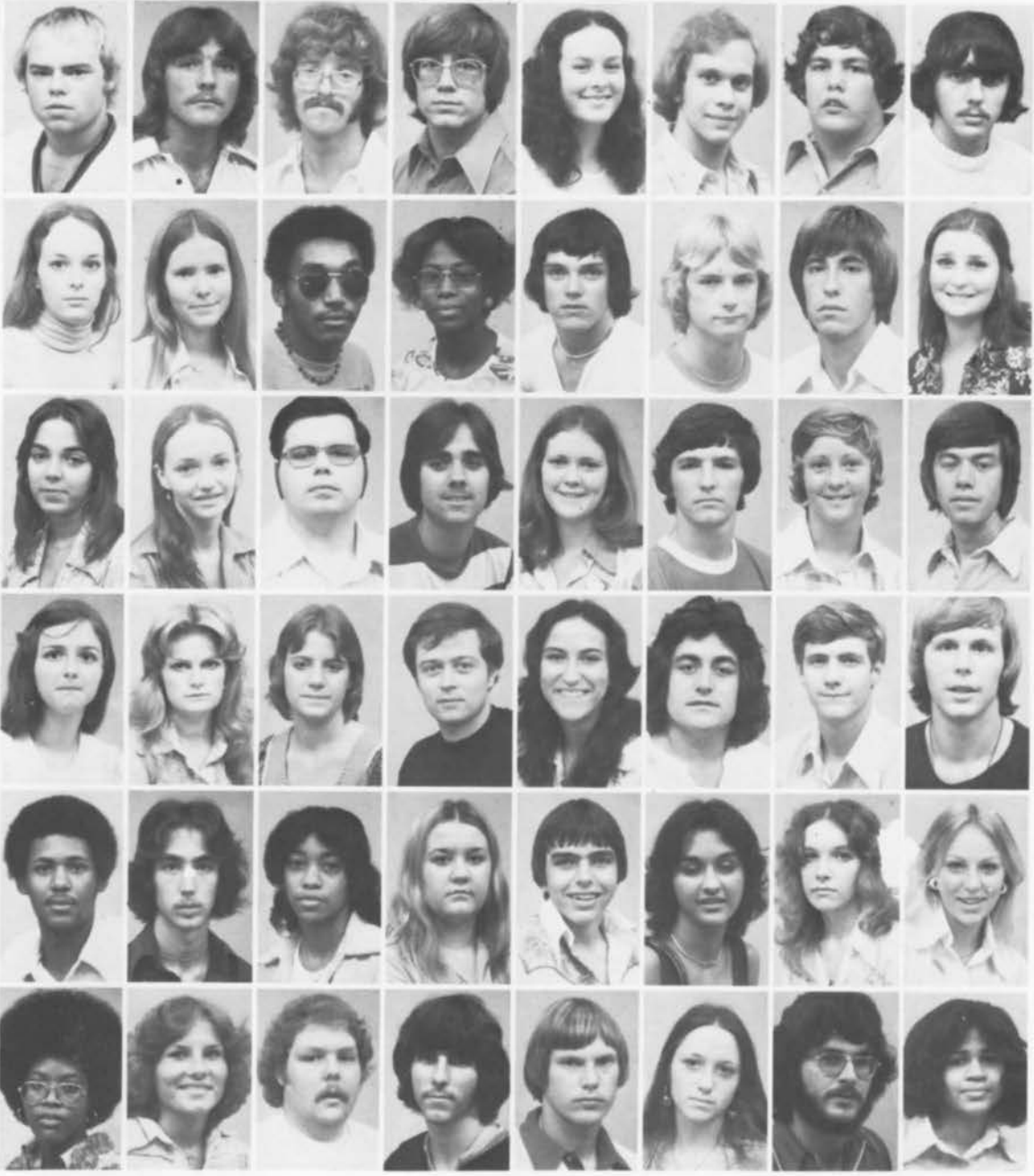

Lawson, James R.
 League, Stephen E.
 Ledbetter, G. Scott
 Leddo, Richard J.
 Lee, Deborah A.
 Ledford, Frank C.
 Lee, Johnny L.
 Lee, Maxey G.

Legacy, Phoebe A.
 Leslie, Coral L.
 Lemen, Jerome
 Lemons, Wanda
 Lett, Gary L.
 Lett, William B.
 Lewallyn, Hugh S.
 Lewis, Barbara A.

Light, Pamela
 Lina, Lori D.
 Lindley, Robert P.
 Lindsay, James R.
 Lingerfelt, Dana M.
 Linville, Larry E.
 Lineville, Teresa S.
 Little, James J.

Little, Karen L.
 Litterell, Harolda J.
 Livingston, Rebecca L.
 Lockette, Perry E.
 Locklin, Lela M.
 Logan, Kevin O.
 Lollar, James E.
 Long, Andrew S.

Long, Donald A.
 Long, Kevin J.
 Looney, Carolyn
 Lott, Cynthia L.
 Lovelady, Jonathan W.
 Lovetto, Julie A.
 Lovvorn, Karen S.
 Lowe, Donna G.

Lowe, Robin R.
 Lowery, Carla M.
 Lucas, James W., Jr.
 Lucas, Thomas R., Jr.
 Ludlam, Kenneth D.
 Lynn, Mary S.
 Macilveen, Christopher N.
 Mackey, Sheila

Macon, Tommy A.
Maddox, Connie F.
Maddox, Linda
Maher, Steve A.
Malone, Patrick
Malone, Shirley J.
Manear, Cassandra
Mann, Charles A.



Mann, Donna J.
Mann, Richard D.
Manning, Daniel G.
Mapes, Frank G.
Maples, Douglas
Maples, Jeffrey
Marcus, Jacqueline
Mareno, Norman A.



Marion, Vicky A.
Marler, David E.
Marshall, Alford E.
Martin, Gloria K.
Martin, Helen M.
Martin, James D.
Martin, Keith H.
Martin, Kenneth H.



Martin, Myris E.
Martin, Steven L.
Martin, Susan D.
Mason, James
Mason, Marilyn G.
Mason, Mitchell D.
Mathis, John E.
Matthews, Donnis



Matthews, Janice M.
Mattick, Rhonda J.
Mattle, Anne K.
May, Timothy L.
Mayfield, Clyde R.
Maynor, Judy D.
Maynor, Richard D.
Maho, Dorothy S.



Mays, Shirley R.
McAlpin, Gina T.
McArdle, Rosemary
McBrayer, Brian F.
McCain, Cathylene
McCain, William K.
McCallister, Cheryl G.
McCarty, Belinda G.



McCaslin, Ronald J.
McCay, Charles V.
McClain, Emily T.
McClain, John L.
McClanahan, Jack R.
McClendon, Richard C.
McCormick, Louis Y.
McCormick, Ricky G.



McCoy, Marilyn
McCoy, Richard M.
McCracken, Heather J.
McCrary, Miriam M.
McCrear, Maude D.
McCreary, Charles
McCreless, Gretchen C.
McCullar, Pamela J.



McCurry, Gary L.
McDonald, Roderick B.
McDonald, Steven E.
McDow, Tim A.
McDowell, Walter F.
McGarity, Pamela S.
McGee, William J.
McGhee, Montee





McGhee, Richard
 McGinnis, Lee
 McGinnis, Mary L.
 McIntosh, James
 McKee, Alan W.
 McKeny, Peggy A.
 McKenzie, Jeanne P.
 McKenzie, John R.



McLain, Thomas W.
 McLaughlin, Holly S.
 McLaughlin, Mary S.
 McLendon, Allen D.
 McMath, Cathy
 McMichael, Mary E.
 McMillin, Lynn
 McMillon, Deborah



McNabb, Katheryn E.
 McNair, Anita C.
 McNamara, Daniel P.
 McNeal, Keith A.
 McWhorter, Don A.
 McWhorter, Robert O.
 Meade, Vicky G.
 Meadows, Judy L.



Mealing, Cassandra E.
 Mecham, Susan A.
 Medlock, Vicki C.
 Mellon, Larry J.
 Melton, Lona V.
 Mendenhall, John E.
 Merkel, Charles R.
 Merritt, Carol A.



Messick, Karen C.
 Milam, George B.
 Miles, Robert L.
 Millender, Jerome
 Millender, Sandra
 Miliner, Beverly D.
 Miller, Clark S.
 Miller, Jeffrey O.



Miller, Lisa J.
 Miller, Robert E.
 Miller, Rodney
 Miller, Ronald J.
 Miller, Sandra E.
 Miller, Thomas C.
 Miller, William D.
 Millican, Cynthia



Millwood, Susan B.
 Millwee, William J.
 Mitchel, Andrea R.
 Mitchell, David G.
 Mitchell, James E.
 Mitchell, Judith K.
 Mitchell, Michael
 Mitchell, William L.



Molloy, Mary R.
 Montgomery, Ella L.
 Montgomery, Louise
 Moon, Deborah L.
 Moon, Douglas B.
 Moon, Susan B.
 Moon, Winfield
 Moore, Debra K.



Moore, Howard W.
 Moore, Kimberly
 Moore, Lann M.
 Moore, Lorri D.
 Moore, Mary E.
 Moore, Robert L.
 Moore, Tanya
 Moore, Thomas A.

Moorer, Kathy Y.
Morgan, Dorothy A.
Moron, Deni F.
Morris, Clayton V.
Morris, Ida B.
Morris, Marisa J.
Morris, Theresa F.
Morris, Dale R.



Morrison, Laura P.
Morrison, Steven
Morrow, Rayfield
Morrow, Stephen
Mosley, Gary H.
Mosley, Lynn M.
Mosley, Therman, Jr.
Mucciolo, Joseph H.



Muir, Roxie O.
Mullinax, Billie G.
Mullinax, Charles L.
Mullinax, Dorothy D.
Mullinax, Douglas
Mullins, Nina M.
Muncher, J. David
Murphree, Christopher



Murphree, David G.
Murphy, Peggy L.
Myrick, Charles D.
Nabors, Sharon K.
Nancarrow, Donna R.
Nast, Russell
Neighbors, Cynthia D.
Nelms, Charlie J.



Nelson, Marilyn B.
Nelson, Nan S.
Nelson, Robert B.
Nesbit, Patti
Neumann, Leanne
New, Donna J.
Newberry, Elizabeth A.
Newcomb, Teresa P.



Newell, James R.
Newell, Stephanie A.
Newell, Wanda S.
Newman, James A.
Newsome, Luther G.
Newton, David E.
Newton, Joseph S.
Newton, Ronald A.



Nichols, Keith C.
Nichols, Timothy R.
Nicholson, Rodrick M.
Niemeyer, Catherine L.
Nix, Lawrence G.
Noah, Patricia B.
Noble, John M.
Nolin, Delores D.



Norgate, Jennifer R.
Norman, Stephen M.
Normand, Claudia S.
Norris, Debra L.
Norris, Sabrina J.
Northcutt, Webb W.
Norton, Gregory B.
Norton, Gregory N.



O'Bryant, Alicia J.
Oddsdotter, Margre
Odem, Linda N.
Oden, Michael E.
Oden, William H.
Odom, Deborah J.
Odom, Robert L.
Odonnell, Randall C.





Ogburn, Gina L.
 O'Habughiro, Hamilton I.
 O Hara, Elisha J., III
 O Kelley, Michael S.
 O Kelley, Patrick L.
 Oliver, William E.
 Orwell, Ricky A.
 O'Neal, Charles H.



O'Neal, Rodger D.
 Ontiveras, Francisco R.
 Osborne, Harry M.
 Osmer, Steven J.
 Otis, Kerry
 Outlaw, Donald S.
 Overton, Carol E.
 Owen, Robert M.



Owens, Carolyn L.
 Owens, Julian K.
 Owens, Monroe J.
 Owens, Rebecca A.
 Owens, Steven L.
 Owens, Susan
 Owsley, Alys
 Padgett, Keith



Pannell, Kathy D.
 Parcus, Cynthia L.
 Parham, Debra A.
 Parham, Edith D.
 Parker, Jeffrey A.
 Parker, Julie
 Parker, Richard H.
 Parker, William L.



Parnell, Gina A.
 Parris, David W.
 Parvin, Sandra G.
 Passmore, Rhonda P.
 Patterson, Cynthia L.
 Patterson, Janis L.
 Patterson, Robin S.
 Patterson, Vickie L.



Patton, Rickey P.
 Payne, Cynthia K.
 Payne, Donna L.
 Payne, James H.
 Payne, Patti S.
 Payton, Danny R.
 Pearson, Leigh A.
 Pearson, Marcia S.



Pearson, Michael B.
 Peck, Timothy
 Peeples, Mary L.
 Peinhart, Keith
 Pendergrass, Rhonda L.
 Penland, Legita J.
 Pennington, Robert T.
 Penny, Sonia



Peoples, Brent E.
 Perkins, Frank M.
 Perry, Kathy L.
 Person, Robert G.
 Peters, Donna J.
 Peters, Lenora
 Peters, Lenora D.
 Peterson, Janis



Peterson, Terry L.
 Pettus, Debra
 Pettus, Dennis C.
 Pettus, Robert J.
 Phillip, Larry K.
 Phillip, Alfred G.
 Phillips, Janet M.
 Phillips, Marliea B.

Phillips, Rosalind A.
Phillips, Samuel M.
Pickel, Kenneth J.
Pickle, Mark Q.
Pickrell, Thomas M.
Pierce, Sharon E.
Pigford, Max D.
Pike, Lisa R.



Pinchard, Billie
Pinson, Vicki F.
Pirch, Donald
Pittman, Thomas L.
Pitts, Karen L.
Pless, Daniel R.
Plyler, Fred J.
Poarch, David J.



Poe, Laura K.
Poe, Steven L.
Poland, Gary
Pollard, Lauri E.
Poole, Hubert A.
Poore, Mary L.
Pope, Sheila
Porter, Debra A.



Porter, Johnny R.
Porter, Joseph S.
Posey, Joseph
Posey, William
Pounds, Mary L.
Powell, Belinda C.
Powell, Ellen W.
Prado, Javier



Preiss, Lucinda K.
Preuitt, Frances W.
Price, Anna Jo
Price, Danny
Price, Glenda A.
Price, Stanley B.
Price, Tommy M.
Prickett, Cecil H.



Pride, Walter G.
Prince, Catherine L.
Pritchett, Faye C.
Provence, Cynthia H.
Pruet, Mark J.
Pruet, Nancy
Pruett, Rebecca A.
Pruett, Sion A.



Pryar, Wilbert
Pugh, Rose M.
Pullen, Michael S.
Pullom, Cecelia A.
Pumroy, Jay F.
Punturo, Lou
Purvis, Daniel H.
Quick, James



Ragland, Avonia
Ragland, Sharon D.
Ragland, Stewart
Ragsdale, Randy F.



Ramsay, Richard
Ramsay, Bruce
Ramsey, James L.
Randall, Martha



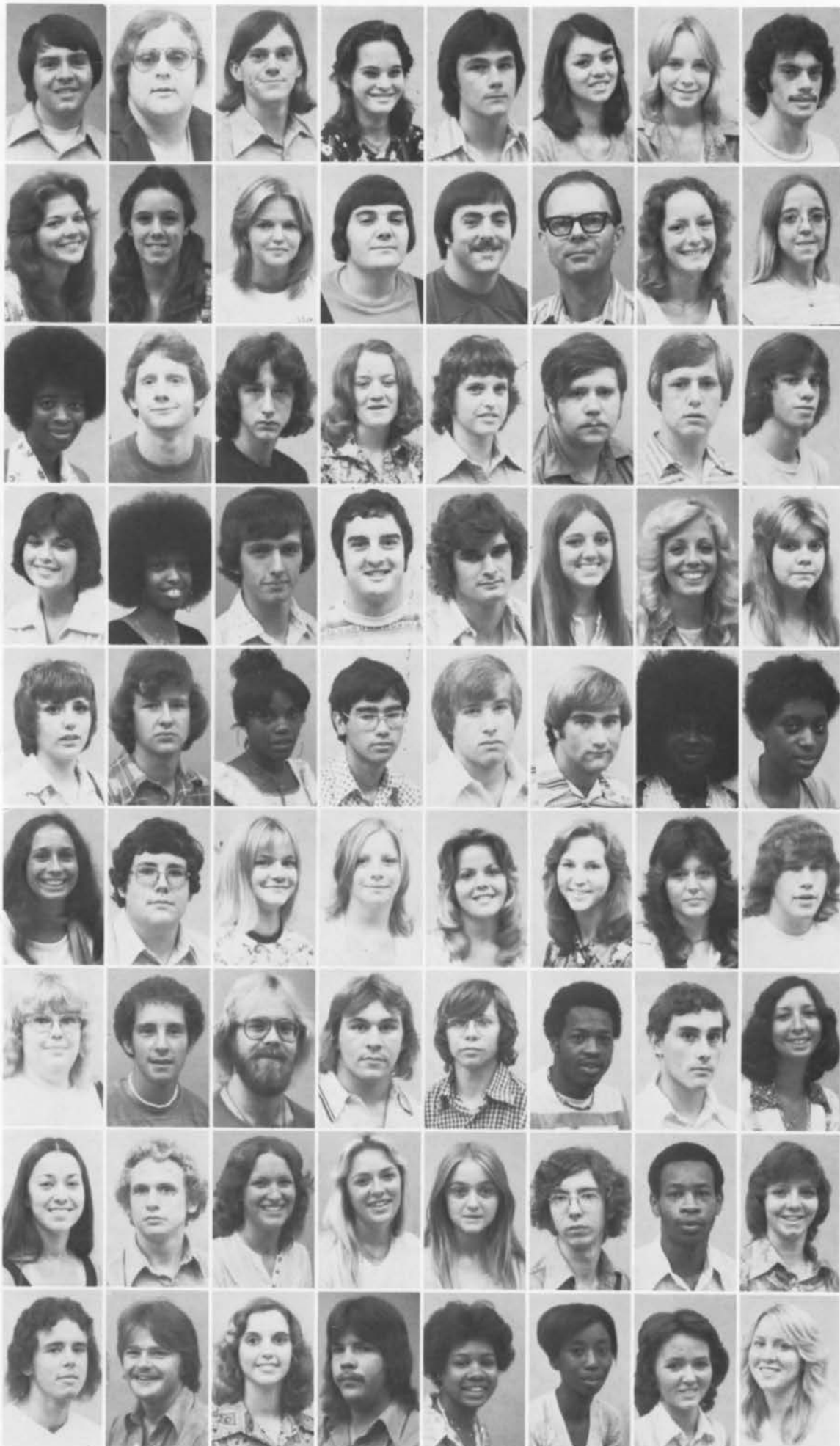

Randall, Michael L.
 Randall, William
 Rast, Daniel B.
 Ratliff, Deborah A.
 Ray, Douglas B.
 Ray, Jacqueline
 Ray, Karen
 Ray, Michael A.

Read, Cathy
 Reagan, Lisa J.
 Reaves, Rebecca L.
 Reaves, Tommy J.
 Reaves, William C.
 Redmond, Roger B.
 Reed, Merriel
 Reese, Pamela J.

Reese, Vanessa R.
 Reeves, Tony D.
 Reeves, William A.
 Reid, Doris A.
 Reynolds, Barbara S.
 Reynolds, Charles B.
 Reynolds, John H.
 Reynolds, William

Rhodes, Janice L.
 Rice, Belinda
 Rice, Forrest R.
 Rich, Randall O.
 Richards, Duane O.
 Richards, Nancy A.
 Richards, Russell A.
 Richardson, Mary A.

Richardson, Monica R.
 Richardson, Victor A.
 Riggins, Bendale
 Riley, Maurice E.
 Rishel, Stephen T.
 Roberson, Jeffery W.
 Roberson, Marri J.
 Roberson, Njoni F.

Roberts, Carol L.
 Roberts, Gilbert M.
 Roberts, Jan
 Roberts, Janet
 Roberts, Kathryn E.
 Roberts, Kim
 Roberts, Lee A.
 Roberts, Mark

Roberts, Marg E.
 Roberts, Ralph W.
 Robertson, Anthony S.
 Robertson, Keith
 Robinson, Bruce E.
 Robinson, Michael E.
 Robinson, Robert E.
 Robison, Patty B.

Roebuck, Carol A.
 Roebuck, Timothy T.
 Rogers, Beverly A.
 Rogers, Cindy
 Rogers, Cindy
 Rolfe, Phillip R.
 Rolling, Otis
 Rollins, Carol A.

Romine, Steven
 Romines, Michael S.
 Rooks, Beverly
 Roper, Jack D.
 Ross, Annese
 Ross, Carol F.
 Ross, Donna L.
 Roth, Mary P.

Roulain, Jan
 Rountree, Eartha K.
 Rouse, Rhonda D.
 Roy, William K.
 Rubin, Al J.
 Rudolph, Lee A.
 Ruff, Brenda F.
 Rush, Robert



Russell, Gary W.
 Russell, James H.
 Russell, Tony F.
 Rutledge, Jerry F.
 Rutledge, Kimbo A.
 Saithara, Tanaphongse
 St. Cyr, James A.
 St. Cyr, Jeffery F.



Sales, Debra D.
 Salter, Alan E.
 Samaniego, Richard
 Sams, Susan
 Sanders, Dolores A.
 Sanders, Gene E.
 Sanderson, Deborah L.
 Sanford, Richie D.



Sarrell, Doris M.
 Savage, Gary L.
 Savage, James H.
 Saylor, Lesa L.
 Schdeneck, James A.
 Schollian, Travis R.
 Schrader, Kathy J.
 Schultes, Terry A.



Schulz, Eleanor G.
 Scollard, Loretta A.
 Scott, Carlotta
 Scott, Cathy D.
 Screws, Karen P.
 Scroggins, Stanley R.
 Segelhorst, Sheryl N.
 Seibert, Rhonda L.



Self, Lee Ann
 Seymore, Wallace D.
 Shad, Livy O.
 Shadden, John L.
 Shafer, Kim R.
 Shahbazi, Foroogh
 Shaw, Carol Y.
 Shaw, Cynthia D.



Shaw, Kenneth B.
 Shealy, Frank A.
 Shears, Michael C.
 Shelley, Zachary B.
 Shelton, Jennifer E.
 Shepard, Vickie L.
 Sherer, Thomas
 Sherrer, Bruce



Shipman, Richard D.
 Shirey, Charlie W.
 Shoemaker, Michael A.
 Short, Cynthia
 Shumaker, Lisa T.
 Sides, Jimmie M.
 Simonson, Richard
 Simpson, David E.



Simpson, Terrell J.
 Sims, Charles M.
 Sinclair, Steven J.
 Singleton, Roxanne
 Singleton, Susan A.
 Sitz, Katherine L.
 Skaff, David T.
 Skelton, Thomas M.





Skidmore, Beverly S.
 Skinner, Donna M.
 Slaton, Cathy L.
 Slaughter, Marlon B.
 Slaughter, Susan L.
 Sledge, Calvin W.
 Sledge, Sherwin A.
 Smart, Alvin W.



Smith, Allen G.
 Smith, Allison A.
 Smith, Charmane L.
 Smith, Clyde R.
 Smith, David M.
 Smith, Edward K.
 Smith, Gregory R.
 Smith, Jack B.



Smith, James D.
 Smith, James M.
 Smith, Joel P.
 Smith, John M.
 Smith, Karen L.
 Smith, Kimberly F.
 Smith, Kristy A.
 Smith, Larry L.



Smith, Merrie B.
 Smith, Michael A.
 Smith, Michael W.
 Smith, Patricia A.
 Smith, Regina M.
 Smith, Ross D.
 Smith, Sandra L.
 Smith, Stanley T.



Smith, Stephen L.
 Smith, Tommy R.
 Smith, Turner L.
 Snead, Cam A.
 Snow, Anita M.
 Snow, Danny R.
 Snow, Rhonda M.
 Snow, Robert



Snow, Susan J.
Sommers, Teena J.
South, Don D.
Spann, Richard D.
Spence, William T.
Spencer, Robert A.
Spidle, Judith M.
Spivey, Karen S.



Splawn, Doris A.
Spoon, Mary L.
Spradlin, Carl W.
Sprayberry, Amy G.
Stachly, Troy A.
Standridge, Bonita D.
Stanford, Karen D.



Stanton, Melan S.
Stanton, Sherman L.
Starr, Toby R.
Starr, William M.
Stearns, Deborah A.
Stedham, Teri J.
Steele, David R.
Stephens, Charles E.



Stephens, Ginger D.
Steve, Alicia
Steve, Rufus, Jr.
Stevens, Deborah A.
Stevenson, Allen F.
Stewart, Kenneth C.
Still, Marion B.
Still, Michael D.



Stinson, Michelle K.
Stinson, Robert C.
Stone, David G.
Stone, Ralph D.
Stranfield, Donalra G.
Streit, Gwen R.
Strickland, Lawrence E.
Strickland, Robert



Stricklin, Kay F.
Stripling, William F.
Strock, Dani D.
Strother, George T.
Stubbs, James T.
Sullivan, Patricia A.
Sullivan, Paul
Summerlin, Laura E.



Summers, Kathy J.
Summers, Sabrina D.
Sumner, Treva L.
Sutton, Jeffrey P.
Swanigan, Gurley L.
Schwartz, Karen J.
Swindall, Judy B.
Swindle, Ronald B.



Tanner, Michael E.
Tanner, Robert A.
Tatum, James E.
Taylor, Edward
Taylor, Elena S.
Taylor, Elizabeth A.
Taylor, Fernando
Taylor, Mary Jo



Taylor, Thressa A.
Taylor, Tommy J.
Teague, Byron L.
Teague, Carolyn R.
Teague, Lucretia V.
Tebo, Wandell L.
Tebos, Cindy
Thackery, Mark V.





Thetgens, Edward R.
 Thomas, Debbie K.
 Thomas, Donald R.
 Thomas, Howard K.
 Thomas, James A.
 Thomas, Rebecca S.
 Thomas, Roderick
 Thomas, Tony R.

Thomason, James E.
 Thomason, John W.
 Thompson, Harriet K.
 Thompson, Linda G.
 Thompson, Zillah A.
 Thornton, Sharon L.
 Thornton, Susan G.
 Thrash, Bobby D.

Thurman, Yolonda M.
 Tidmore, Barry
 Tidmore, Donna K.
 Tidwell, Melissa A.
 Tiggs, Dwight R.
 Tiller, Barbara E.
 Tillman, Carmen D.
 Timmons, Harold F.

Tingle, H. Wayne
 Todd, Geoffrey
 Todd, James A.
 Tomlin, Samuel A.
 Toney, Glenn C.
 Tow, Jean M.
 Tow, Mark L.
 Tow, Rebecca K.

Trammell, Dennis H.
 Treadwell, Belinda D.
 Treadwell, Jimmy
 Treece, Maurice W.
 Trier, Otis M.
 Trotman, Kenneth E.
 Truitt, Diana L.
 Truss, Carolyn D.

Tsimpides, Dorothy
 Tubbs, Richard
 Tucker, Christopher
 Tucker, Constance J.
 Turner, Barbara J.
 Turner, Charles W.
 Turner, Eric F.
 Turner, Henry N.

Turner, Kenneth W.
 Turner, Robin V.
 Turner, Sheila A.
 Turner, Wanda D.
 Urbahn, Dagmarm
 Usher, Ann E.
 Valentine, Jill
 Van Curon, Francine

Vanderford, Karen N.
 Vanderford, Kathy G.
 Vann, R. E. III
 Vaughan, Randal
 Vaughn, Darrell J.
 Vaughn, Genevelyn A.
 Vaught, Judy C.
 Veal, Alford

Verble, Teresa L.
 Vest, Kenneth D.
 Vick, Leslie R.
 Viehe, Devon R.
 Vines, Wilma R.
 Visé, Beverly
 Wada, William A.
 Wagner, Cyrus E.



Wagner, Mikele
 Waison, William R.
 Waits, David B.
 Waldrop, James
 Waldrop, JoAnna
 Walker, Cynthia



Walker, James T.
 Walker, Janice E.
 Walker, Jeffery E.
 Walker, Joseph S.
 Walker, Robert W.
 Walker, Travis L.
 Walkers, Jon
 Wall, Linda G.



Wallace, Patricia A.
 Walliser, James N.
 Walls, Forest B.
 Walters, David
 Walters, Linda K.
 Walton, James
 Walton, Ronald B.
 Ware, Alice D.



Warren, Becky
 Warren, Michael
 Warren, Pat D.
 Waters, Anita R.
 Waters, Richard F.
 Watkins, Tracy G.
 Watts, Judy L.
 Watts, Michael L.



Waugh, Phyllis D.
 Weathington, Deborah
 Weathington, Neil E.
 Weaver, Roderick W.
 Weaver, Roland
 Weaver, Terry D.
 Webb, Carolyn S.
 Webb, Eric D.





Webb, James T.
 Webb, Michael E.
 Webster, Curtis E.
 Weekley, Karen S.
 Weeks, Daniel H.
 Weeks, Frances L.
 Weesner, Michael W.
 Weitenbeck, Karen L.



Wells, Eddy
 Welsh, George D.
 Wesley, Angela R.
 Wesley, Terri R.
 West, Theresa A.
 Westbrook, Michael W.
 Westbrooks, Phronah E.
 Westmeyer, Leann M.



Whaley, Doris C.
 Whatley, Mary A.
 Whatley, Michael H.
 Whisenant, Deborah F.
 Whisenant, John F.
 Whitaker, Janice L.
 White, Glenn A.
 White, Harvey



White, J. Loring
 White, Reginald F.
 White, Robert E.
 White, Sharon G.
 White, Wellborn E.
 Whited, William A.
 Whitehead, Kenneth M.
 Whitehead, Lewis E.



Whitley, James R.
 Whitson, Debra S.
 Wiggins, Jeff W.
 Wiggins, Rhonda T.
 Wilborn, Gary W.
 Wilborn, Scarlett L.
 Wilder, Robert H.
 Wilkerson, Billie T.



Wilkerson, Jimmy L.
 Wilkins, Hyche
 Williams, Curtis G.
 Williams, David O.



Williams, Dennis N.
Williams, Fredia A.
Williams, James R.
Williams, Marvin B.
Williams, Nancy C.
Williams, Patricia A.
Williams, Patricia L.
Williams, Paula



Williams, Robert G.
Williams, Robert M.
Williams, Roberta C.
Williams, Sandra K.
Williams, Sharon L.
Williams, Vickey L.
Williamson, Alberta E.
Williamson, Bernard R.



Williamson, David W.
Williamson, Kim C.
Willanzheimer, Michael E.
Willingham, Mark W.
Willoughby, Arthur
Wills, John L.
Wilson, Carol D.
Wilson, David T.



Wilson, Iris A.
Wilson, Jeffery D.
Wilson, John M.
Wilson, Nettie F.
Wilson, Phillip J.
Wilson, Sindy G.
Wilson, Warren R.
Winton, Sherre L.



Wingo, Tommy C.
Winn, Jeff
Winters, Teresa D.
Wisdom, Eugene D.
Wise, Danny D.
Wood, Deborah L.
Wood, James
Wood, Jesse M.



Wood, Johnny L.
Wood, Robert A.
Wood, Ronald E.
Woodall, Katrina L.
Woodrow, Randall M.
Woods, Alisa C.
Woods, George N.
Woods, Marlene Q.



Woodward, Steve D.
Woolsey, Denise E.
Worley, David L.
Worsham, Tim E.
Wren, Dale A.
Wright, Charles D.
Wright, Cheryl A.
Wright, Gregory L.



Wright, Janice
Wright, Jess W.
Wright, Lawrence E.
Wright, Marjorie B.
Wright, Robert M.
Wunderlich, Christa L.
Yates, Stacy A.
Yelder, Gwendolyn E.



Yohe, Harry E.
York, Byron E.
Young, Donald G.
Young, Randy C.
Young, Ronald
Young, Thomas A.
Youngblood, Kimberly
Zaher, Sizarg



Graduates



BEAUTIES: Upper left, L-R: Velinda Hawkins, alternate; Sara Seborn, beauty; Angela Poland, alternate.

FAVORITES: Center: Sara Seborn, Eugene Rhodes, Sandy Deibler, Valinda Hawkins.

OFFICERS: Lower left: Don Perry, president; Charlie Hicker, senator; Sara Seborn, secretary.

Abernathy, Robert, Jr.
 Adams, Curtis
 Adams, James B.
 Adcock, John W.
 Adkins, Sherill Jo
 Aikins, Denise
 Akers, Katrina
 Allen, Michael G.



Allen, Steven J.
 Alverson, Shirley S.
 Anderson, Eleanor M.
 Andrews, Gayle
 Arroyd, Margaret P.
 Ashley, Deborah J.
 Atkinson, Timothy A.
 Augood, Stephen C.



Austin, Ellen
 Autrey, Judith H.
 Bailey, Betsy C.
 Bailey, Earlie W.
 Bailey, Steve
 Baker, Phillip H.
 Ballard, Sarah C.
 Barham, Donna R.



Barnes, Barbara A.
 Barry, Marcelline B.
 Barta, Eugene F.
 Bean, Patricia W.
 Bearden, Cecil, Jr.
 Bell, Hazel S.
 Bell, Kathie C.
 Bennett, Floyd, Jr.



Bennett, Christine
 Bennett, Joe
 Bennett, Richard R.
 Bennett, Thomas E.
 Berry, Marjorie A.
 Betts, Dianne G.
 Beverly, Deborah
 Black, William L.



Blackwelder, Robert E.
 Blackwood, Callie L.
 Blair, Patricia C.
 Blake, Allen A.
 Boggs, Ilus
 Booth, Amelia A.
 Bonds, C. Annette
 Bone, Gary J.



Bone, William L.
 Bonnorato, David M.
 Borchard, Roger J.
 Bosworth, Belinda
 Bowen, Mark J.
 Bowers, James R.
 Bowie, Eddie V.
 Bracknell, Gary W.



Braden, Deborah S.
 Bradford, Don E.
 Bradley, Jackie R.
 Brock, Robert R.
 Brooks, Donald E.
 Brown, Danny L.
 Brown, Eleanor
 Brown, Huey R.



Brown, James A.
 Brown, Ruth D.
 Brown, Sara K.
 Brown, William E.
 Brush, James W.
 Bryan, William B.
 Bryant, Dorothy E.
 Buchanan, Bettye





Burdette, Jackie
 Burgess, Thomas J.
 Burghen, Raymond A.
 Burns, Lucille
 Burrougas, Julia
 Bussey, Russel G.
 Butler, Ralph A.
 Butterworth, Cheryl A.



Caffee, Kathleen R.
 Cagle, Billy R.
 Calabro, Stephen A.
 Caldwell, Kermit
 Calhoun, Georgia
 Camp, Mary J.
 Cardwell, Donald L.
 Carlisle, Mary E.



Carpenter, Gail C.
 Carroll, Mary A.
 Catchings, Evell D.
 Cato, Vane P.
 Chambers, Max W.
 Champion, Suellyn F.
 Chandler, Betty J.
 Chandler, Jerry G.



Chandler, Edward
 Chappell, Elizabeth M.
 Character, Myra C.
 Charleston, Alexander
 Check, Mary A.
 Cheyne, Mary S.
 Childers, Hal B.
 Childress, Sheila G.



Chunn, Peggy Z.
 Clark, Edward R.
 Clark, Mary A.
 Clay, David R.
 Cleino, William H.
 Clemmer, Garnald W.
 Cleveland, Ronald B.
 Clifton, Edward B.



Clifton, Patricia A.
 Cobb, David L.
 Cobb, Gary E.
 Cobb, Jo Ann
 Cobb, Sharon P.
 Colquitt, Ronald R.
 Conley, Robert L.
 Connell, Clyde



Conner, Pamela L.
 Connerley, Penny C.
 Conolley, Barbara
 Cook, Donald E.
 Cordell, Ernest D.
 Cowser, Evelyn M.
 Cox, Annette Y.
 Cox, Debbie S.



Crawford, Margie A.
 Cromer, Perry A.
 Cufton, Richard W.
 Currier, Philip H.
 Curry, Vack H.
 Darnell, Celestine M.
 Daugeette, Clarence W.
 Daugherty, Sandra W.



Davenport, Brian W.
 Davidson, David
 Davis, Charles S.
 Davis, Charles M.
 Davis, Robert B.
 Davis, Robert E.
 Davis, Sherron Y.
 Davis, Susie M.

Dean, Bonida S.
Deerman, Susan O.
Deibler, Emerson
Deramus, Dock
Dixon, Doug
Dobbs, William
Dobson, Betty
Dobson, Henry, Jr.



Dobson, Robert M.
Donlon, Grace E.
Dortch, Peggy
Dortch, Clarence, Jr.
Douglas, Frances C.
Dulin, Vivian H.
Dunaway, Jack G.
Duncan, Angelika E.



Duncan, Charles E.
Durham, Kay A.
Durham, Steven D.
Dussault, D. Lynette
Dutton, Johnny G.
Dural, Lorraine
Dyar, Jerry H.
Dyke, Martha



Easterling, Herman E.
Easterwood, Roy M.
Ebeid, Munir I.
Echols, Donnie
Echols, Judy
Edeker, Kwang
Edmundsen, Ben L.
Effinger, Elizabeth A.



Ege, Sharon J.
Elliott, Edward
Elliott, Thomas
Elliott, Walter L.
Estelle, Lavonne
Estes, Jack
Eudy, Lowell W.
Evans, Edgar A.



Evans, John D., Jr.
Fancher, Malcolm E.
Farmer, Joyce W.
Feldser, Cynthia K.
Feldser, Richard J.
Ferguson, Delmer R.
Ferguson, William J., Jr.
Fersch, Linda D.



Fisher, Joan Marie
Fisher, John E.
Fisher, Marsha
Fleischamel, Judy C.
Flor, Richard M.
Florence, Connie N.
Florence, Kerry
Floyd, Peggy A.



Ford, Betty J.
Ford, Douglas H.
Ford, Wanda L.
Forester, Gary D.
Francis, Virgil E.
Frazier, Ann R.
Frazier, Jack D.
Freeman, Sandra



French, Joyce
Garguss, Shirley M.
Garren, Howard
Ghasempour, Nasrolah
Gibbins, Susan D.
Gilbert, Curtis P., Jr.
Gilbert, Martha
Gilley, Donald G.





Gilliland, Shelton L.
 Gooden, Anderson
 Goodson, Jackie W.
 Gorey, George E., Jr.
 Gossage, Pledger
 Gramling, James E.
 Gramling, Jean D.
 Grant, Linda G.



Green, Barbara P.
 Green, Lawrence E.
 Green, Margaret A.
 Green, Ralph Ellis
 Green, Steve D.
 Green, William E.
 Griffin, Martha C.
 Griffith, Kenneth



Grimes, Janice
 Gunn, Martha N.
 Guthrie, David M.
 Guthrie, Judy D.
 Hale, Hugh D.
 Hale, Sherrill A.
 Hall, James W.
 Hamlett, Cathy S.



Hamlett, Gary D.
 Hand, Doyle W.
 Harlow, James H.
 Harper, Gerald O.
 Harper, John T.
 Harrell, Charles W.
 Harrell, Vicki M.
 Harris, Forrest D.



Harris, Lula D.
 Harrison, Carol S.
 Harrison, Gerry L.
 Hassenplug, John E.
 Hatcher, Mary S.
 Hathorn, Joe
 Hathorn, Weldon H.
 Hawkins, Edward L.



Hawkins, Velinda A.
 Haynie, Robert E.
 Hedgepath, Linda
 Hedrick, Linda S.
 Helms, Nancy K.
 Henderson, Edwin S.
 Hicks, Barbara J.
 Hightower, David L.



Hill, Tommy G.
 Hilsman, Debra J.
 Himes, Mary R.
 Hipps, Alan S.
 Holaway, John G.
 Holaway, Sandra R.
 Holder, Vanda
 Hood, Brenda J.



Hooper, Claude C., Jr.
 Horton, Joe B.
 Horton, Judith A.
 Horton, Paula K.
 Horton, Troy L.
 Houston, James D.
 Howara, Joel R.
 Howell, Charles



Howell, Ann W.
 Huber, James D.
 Hudson, Hilda F.
 Huff, Janice A.
 Hughes, Charles T.
 Hughes, Katherine
 Hulsey, Jerri L.
 Hunt, Rosalie H.

Hurt, Nancy
 Hutchison, Deborah H.
 Hutto, Joe
 Igou, Harold E.
 Iuiwilek, William J.
 Jackson, Jerry R.
 Jarrett, Waite H.
 Jenkins, Linda R.



Jenmags, Nathan L.
 Jennings, Alberta
 Jermann, James J.
 Jerningan, Carolyn G.
 Jessup, Sandra T.
 Johnson, Bernetha O.
 Johnson, Bobby A.
 Johnson, Jean L.



Johnson, Katie G.
 Johnson, Orville L.
 Johnson, Richard W.
 Jolly, Michael D.
 Jones, Arlina W.
 Jones, Jerbe G.
 Jones, Mildred A.
 Kelly, Edward



Kemp, James T.
 Kettles, Warner J.
 Kicker, Charles W.
 Kidd, John A.
 Kilgore, Gloria
 Kimble, Harold S.
 Kimbrough, Elizabeth
 King, James W., Jr.



Kingston, Carol S.
 Kirk, Phyllis A.
 Kirkland, John W., II
 Kirkpatrick, William E.
 Knight, James W.
 Knight, Janice M.
 Knight, Peggy S.
 Knoll, John R.



Ladson, Robert N.
 Lambert, Jerry D.
 Lancaster, Susan D.
 Land, Adell G.
 Landers, Venelle
 Langley, Vernon M.
 Lanier, Ann R.
 Lasseter, Rebecca C.



Leeth, Rickey L.
 Lehe, August J.
 Lemon, Ava P.
 Lessenberry, Donna Jo
 Levie, Jeannie E.
 Lewis, Betty M.
 Lewis, Curtis A.
 Lewis, Deborah K.



Lewis, John W., Jr.
 Little, Thomas M.
 Loftin, Davis H.
 Logan, Richard B.
 Lokey, Jessie L.
 Long, Thomas E.
 Lunker, Jonas R.
 MacKintosh, Alcy J.



Macrae, Virginia B.
 Mactaggert, Timothy
 Madden, Vanessa G.
 Maeger, Mary L.
 Malone, Bobby L.
 Manly, Sara J.
 Mann, Barbara A.
 Mann, Deborah S.





Mann, Emory W.
Mann, Kathy B.
Mantooth, Paul G.
Marlow, Roy A.
Marslender, Addie R.
Martin, Charles W.
Martin, Gayle J.
Martin, Glenda J.

Mason, Leslie K.
Mastroianni, Richard J.
Mattox, Dawn H.
Maurer, Linda K.
Maynard, Donna G.
McCaine, Annie Lois
McCartay, Ruth C.
McCary, Mary L.

McClellan, Stanley L.
McCluskey, Delta C.
McCool, Duhne C.
McCormack, Marie A.
McCrelles, Mary D.
McCullers, James D.
McCurry, Reginald
McDaniel, Peggy

McFall, James K.
McGee, Steve L.
McGill, David L.
McGuire, Linda S.
McKleroy, Thomas E.
McLendon, Patricia E.
McLeod, Patricia B.
McNabb, Ann L.

McWhorter, David R.
McAlpine, Johnny W.
Meadors, Mallolms
Meers, Sherman D.
Miles, Susan O.
Miller, Darwin C.
Miller, Doyle V.
Miller, Duane H.

Miller, Marilyn C.
Mitchell, Thomas E.
Moersch, Frederick D.
Montgomery, Annie L.
Montgomery, Clark D.
Montgomery, Franklin
Montiel, Ruben R.
Moore, Mary A.

Moore, Wilma W.
Morace, Kathryn E.
Morgan, Charles H.
Morgan, Velma A.
Morris, Barry K.
Morrow, Charlie W.
Morrow, Melvin L.
Morrison, Sharon

Morton, Rebecca
Moxham, Steven R.
Murray, Gail B.
Nails, Hamid L.
Nash, Donald C., Sr.
Naugher, Mary E.
Nyman, Richard B.
Newsome, Jeffery

Newton, David
Neyman, Dewandee K.
Niblett, Terry
Niblett, Tonie M.
Nichols, Rosalie S.
Noah, Becky W.
Norton, John E.
O'Dell, Lola F.

Ogles, Mary B.
Osborn, Gwendolyn
Otto, Dnalgar Mowa
Orwell, David
Orwell, George B.
Owens, Barbara C.
Owens, Rhonda P.
Oxford, Frances J.



Pace, Bettye S.
Pace, Martha J.
Pakkis, Jerry
Pannell, Alice
Paracca, Deborah N.
Parker, Danny M.
Parris, Roberta A.
Paseur, Kenneth N.



Patterson, Robert G.
Patterson, Patricia M.
Patty, Maureen A.
Patty, Robert W.
Payne, Henrietta G.
Peebles, Teresa J.
Penton, Van G.
Penvel, Kenneth M.



Perry, Dan
Perry, Joel S.
Peterson, Richard R.
Pettus, Jane D.
Petrus, Michael L.
Petty, Gary W.
Phillips, David A.
Phillips, Donald A.



Phillips, Frank D.
Phillips, Katie G.
Poland, Mary A.
Pollard, Ronald B.
Pond, Patricia S.
Poole, Jerry M.
Porter, Michael L.
Powell, Freda Dee



Powers, Richard E.
Prater, Linda M.
Prestridge, Virginia A.
Pruitt, Larry E.
Rankin, Julia N.
Ransum, Rebecca K.
Ray, Bennett S., Jr.
Ray, Eric D.



Ray, Robert H.
Reaves, Rita C.
Reese, Nancy T.
Reese, Justin M.
Reia, Sydney F.
Reynolds, Glenda D.
Rhodes, Earl E.
Rice, Glenn R.



Rich, Ginger K.
Richardson, John L.
Ritondo, John T.
Roberson, James M.
Roberts, Albert H.
Roberts, Joyce
Robertson, Carolyn G.
Robertson, Doris J.



Robertson, Thomas N.
Robertson, Warmie
Rogers, Jean B.
Rogers, Ralph W.
Rogers, Nanson K.
Ross, Mary L.
Ross, Thomas P.
Rupil, Rita C.





Rupil, William E.
 Russell, Theresa A.
 Salvatore, Donna A.
 Sandefer, Michael D.
 Sanders, Cynthia S.
 Sanderson, Brian A.
 Sansing, Nancy
 Savage, Phillip R.



Sauber, Robert L.
 Saxon, Joseph
 Scales, Louie G.
 Schmock, David R.
 Scott, William E.
 Scroggin, William A.
 Seaborn, Sara R.
 Serviss, Carolyn H.



Sexton, Joseph B., Jr.
 Shaddix, Phyllis A.
 Sharkey, Phyllis
 Shead, Willie W.
 Shelton, Billy C.
 Sherman, William H.
 Shipman, William C.
 Sherrill, Russell H.



Shockley, Carl D.
 Simmons, Linda D.
 Simpson, Audrey E.
 Sims, Ann J.
 Sims, Virginia M.
 Singleton, Cathy A.
 Skipper, Pamela M.
 Sloman, Wanda W.



Smith, Bobby J.
 Smith, Brenda J.
 Smith, David E.
 Smith, Dennis G.
 Smith, Gwendolyn L.
 Smith, Jennifer C.
 Smith, Richard M.
 Smith, Jackie B.



Smith, Jane E.
 Smith, Ramona V.
 Smith, William C.
 Smith, William L., Jr.
 Slomon, Robert D.
 Sorenson, Joyce
 Sosebee, Michael J.
 Soyster, Frank L.



Spears, Jackie L.
 Spicner, Patricia
 Sprayberry, Ann D.
 Sprayberry, James S.
 Srethraprataya, C.
 Srethraprataya, Virojn
 Stanfield, Billy R.
 Stanfield, Susan K.



Stedham, Gary B.
 Stephens, Charles O.
 Stephens, Ronn
 Stephenson, Elton R.
 Stephenson, Martha
 Stewart, Jerry W.
 Stewart, Ronald R.
 Stiefel, James M.



Stinson, Mary C.
 Stockdale, Richard E.
 Storey, Titus M.
 Strain, Donald R.
 Sudduth, Terry B.
 Swain, Elizabeth R.
 Sykes, E. Regina
 Tate, Charles C.

Taylor, Betty J.
Taylor, James
Teague, Gwendolyn
Thames, Joan C.
Thomas, Ellis A.
Thomas, Gloria M.
Thompson, Becky B.
Thompson, Linda S.



Thompson, Marilyn
Thompson, Richard V.
Thornton, James
Tinney, Peggy J.
Todd, Curtis A.
Toles, Cynthia W.
Tolley, Virginia M.
Townsend, Vida V.



Truss, Cecilla A.
Townsend, Richard H.
Tripp, Arthur
Tucker, Becky
Tritt, Willard W.
Turner, George H.
Turner, Helen
Upton, Kathryn D.



Usry, Edwin L.
Vaughn, Lorraine A.
Vazey, William H.
Vereen, William
Waddell, Nan J.
Wagner, William L.
Walburn, Henry
Walker, Charles H.



Walker, Edna W.
Walker, Frederick M.
Walker, Larry D.
Ward, Albert E.
Watson, Marion E.
Walker, Thomas E.
Watkins, Jane A.
Watson, James W.



Watts, Karen Y.
Wayner, Gary
Weaver, Fiorella B.
Webb, Jimmy E.
Wells, Jean P.
Welsh, Luther D.
Westbrook, Carolyn C.
Wester, Franklin H.



Weston, David A.
White, Donna L.
White, Rose H.
White, Willie V.
Whitlow, Betsy G.
Whitmore, Blanche B.
Whitson, Eddie L.
Whisenhunt, Cynthia E.



Whorton, Margaret L.
Wilder, Wallace L.
Wilkes, John C.
Wilkins, Donald H.
Wilkins, Robert J.
Wilkins, Sharon D.
Willamon, Eddie N.
Williams, Ardith



William, J. C.
Williams, Jenny S.
Williams, Mary A.
Willingham, James E.
Willis, Linda H.
Willman, Susan L.
Wilson, Beneres P.
Wilson, Mabel C.





Wilson, Rebecca M.
Wilson, Robin
Winn, Sandra J.
Wolff, Katherine
Wood, Shirley A.
Woodham, Anthony B.
Woolf, Joseph C.
Wycoff, Sarah W.



Wynn, Marcuse
Watson, Melinda
Young, Bobbie J.
Young, Paula A.
Young, William W.
Zandi, Massoud
Zauche, Stephen R.
Zychowski, Dianna G.



Zychowski, Ronald M.

Special



Aderholdt, Meredith F.
Alam, Nafiz
Allred, Dorothy
Andrews, Robin W.
Arnott, William H.
Bailey, Erroll
Baldwin, Ronald W.
Beasley, John M.



Borders, Danny L.
Braly, Patricia B.
Braswell, Bruce M.
Breton, Marie N.
Brewer, Ralph M.
Bruce, Ronny M.
Byrd, Richard
Carter, Jeffrey B.



Casey, Sara Lynne
Chastain, Mitchell L.
Clem, Thomas E.
Cobb, Mary E.
Colyer, Gilmore C., Jr.
Cook, David L.
Cook, Mari H.
Coppock, Deborah A.



Cotney, Robert F.
Crabtree, Mattie J.
Crow, Donald Edwin
Dodd, Mary I.
Drexler, Charles H.
Duncan, Harold R.
Dunn, Darryl R.
Eriksson, Kristina



Estes, Carlotta O.
Fagan, Lis A.
Fambrough, Sharon A.
Ferguson, Ronald M.
Foreman, Harold Y.
Foster, Thomas J.
Garmon, Debra R.
Garrett, Allison N.

Gay, Susan C.
Gentry, Terri
Godbold, Perry E., Jr.
Gray, Hans D.
Greer, Elton D.
Hammett, John D.
Hammond, Wayne R.
Holliday, Bruce



Houston, Donald E.
Howard, Lucian
Howell, Harry C., Jr.
Hudgins, Lila R.
Ieasley, Ralph B.
Ingram, Rowland C.
Isom, Judy L.
Jenks, Debra K.



Jolley, JoEllen M.
Jones, Betty A.
Jones, Ricky L.
Joshua, Elma L.
Kago, Harrison
Kennamer, David M.
Kirby, Floyd W.
Kraak, Karolyn K.



Kyriamoulis, Constantinos
Lampru, Carole A.
Lingenfelter, Tammy L.
Lipscomb, Kenneth O.
Logan, Robert E.
Mackie, James W.
Matthews, Joseph
Maxwell, Martha



McClellan, Donald H.
McCleskey, Mary F.
Moreland, Walter
Morgan, Charles M.
Morris, Frances
Mullinax, James
Norton, Denise
Owens, James L.



Pantazis, Dennis
Parris, Paul R.
Phillips, Carl M.
Pond, David W.
Quirouet, Alfred H.
Rigler, Priscilla L.
Sanders, Richard A.
Saxon, Tony C.



Sewell, Rebecca A.
Shelton, Joe G.
Sims, Larry R.
Siu, Wai-Man
Smith, Ken L.
Smith, Myra
Smith, Thomas
Smoake, Delores A.



Thrash, Tommy L.
Turner, Arthur W.
Tyler, Betty W.
Varnon, James T.
Walker, Judith D.
Wallace, Carol
Watson, Nancy J.
Williamson, Namomi A.



Word, Calvin L.
Worsham, Leslie
Worthy, Karen E.
Wood, William B.



Spring Enrollment

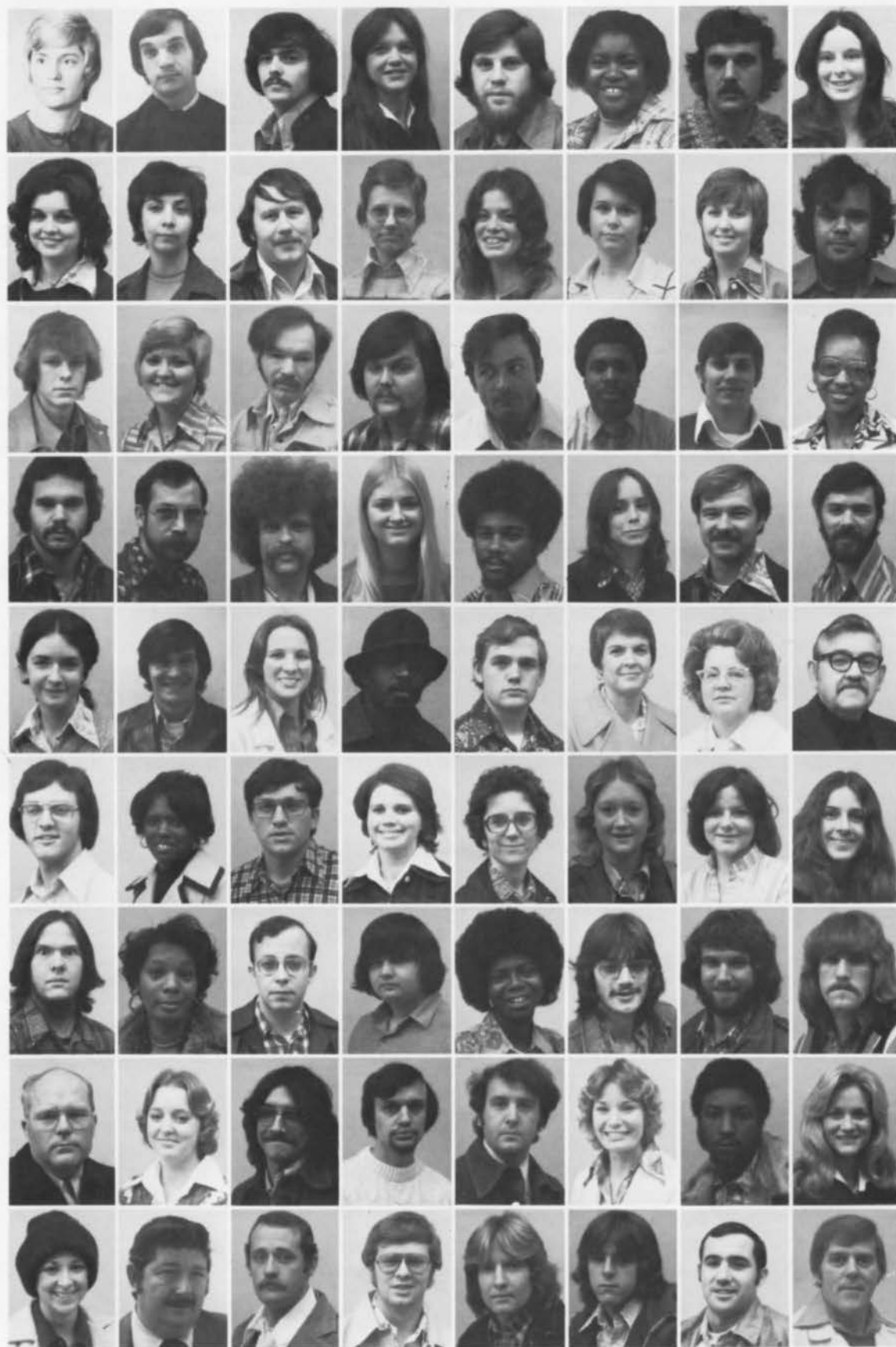

Johnson, Jane A., CUUP
 Triplett, John W., CUUP
 Acker, Slayton G., Jr.
 Adams, Anne
 Adams, Jarvis M.
 Adams, Willonee
 Akins, Doyle A.
 Akin, Ellen Y.

Akins, Shelig H.
 Alexander, Joan E.
 Alford, Leon F., Jr.
 Almon, Merry
 Anderson, Georgia A.
 Andrade, Terill W.
 Angel, Brenda W.
 Ansari, Tahir S.

Arnett, Gary L.
 Arrington, Sylvia J.
 Ashley, John D.
 Ashworth, George E.
 Aven, Claude E.
 Bagley, Walter
 Bailey, Michael A.
 Bailey, Myrtle L.

Baird, Tony
 Baker, Eddie B.
 Baker, James H.
 Balenger, Kathy
 Ball, Larry D.
 Barnes, Diane G.
 Barton, David
 Bass, Jeffrey S.

Bass, Neata
 Battles, Robert
 Beale, Jane S.
 Beasley, J.
 Bell, Lloyd S.
 Bennett, Elizabeth
 Benson, Elsa M.
 Benson, Walter E.

Berry, John M.
 Berry, Mary A.
 Bice, Randy D.
 Bigbee, Sherry D.
 Bing, Patricia A.
 Bishop, Rebecca
 Blackwood, Donna L.
 Blair, Karen D.

Blair, Kenneth W.
 Bledsoe, Johnnie L.
 Blizzard, Daniel K.
 Boatwright, Cecil D.
 Boggs, Beverly A.
 Bohannon, Charles G.
 Bohanon, James
 Bolin, Jackie B.

Bolling, Charles T.
 Boozer, Deborah K.
 Boozer, Ellis G.
 Borden, Edward
 Bouchard, Robert
 Bowen, Myrina C.
 Bowie, Larry
 Bowling, Bobbie

Boyle, Virginia A.
 Bradley, James A.
 Branch, John P.
 Brannon, Barry G.
 Brannon, David L.
 Brantley, Robert
 Brewer, Kenneth W.
 Bricker, Glenn J.

Bridges, Daniel W.
Brooks, Cynthia L.
Brooks, Rejcana
Brown, James R.
Brown, Michael H.
Brown, Micheal G.
Brown, Ruth D.
Brown, Terry



Browning, Jan H.
Brunson, Larry D.
Buford, Sidney
Bundrum, Billy R.
Bunn, John G.
Burgess, James H.
Burgess, Michael E.
Burks, Barbara M.



Burleson, Connie T.
Burnett, Linda
Burney, Ricky
Burney, Steven D.
Burns, John M.
Burrows, T.
Burton, Harry C.
Butler, David P.



Byrd, Craig A.
Cambron, Robert
Cambron, Ruth A.
Campbell, Frances E.
Campbell, Jayne E.
Campbell, Mark S.
Campbell, Sheila M.
Canada, Jefferey C.



Cardwell, Mark S.
Cardwell, Marlys B.
Cardwell, Ronald
Caridakis, George
Carnes, Robert W.
Carr, C.
Carrell, Connie J.
Cash, Shirley M.



Cassimus, Ernest S.
Cavender, Joe
Chandler, Jeffery L.
Chapman, Claudette
Chapman, Sheila
Chappell, Debbie
Chappell, Donna C.
Charles, Terry



Charter, Pamela P.
Cheatwood, F. Diane
Chesbrough, Josephine W.
Chiacchia, Leonard A.
Clark, Judy
Clonts, Gene P.
Clem, Sara Jo
Click, David K.



Cobb, Debbie
Cochran, D.
Cole, Trema M.
Cole, William R.
Coleman, C.
Coleman, James T.
Coleman, Susan R.
Colvin, Hobson M.



Colvin, Rebecca
Conoit, James M.
Conrad, Tim P.
Conway, Peter J.
Cook, Gary L.
Cook, John T.
Cooley, George W.
Corley, Jerry





Cotton, James G.
Cox, Brian M.
Cox, R.
Cowherd, Martha C.
Crabtree, Mary G.
Crawford, Victor M.
Crenshaw, Saralyn D.
Crockett, Karen L.



Crosson, Deborah F.
Crosson, Larry W.
Crowson, Jackie Y.
Culver, James R.
Culver, Louis C.
Cunningham, Janet
Cunningham, Judy P.
Dabbs, Patricia



Dalton, Ruby A.
Dalton, Walter J.
Daves, Michael
Davis, Darlene
Davis, Joseph P.
Davis, Patrick
Davis, Willie S.
Dawkins, Hazel E.



Day, Anita J.
Deerman, Keith W.
Devine, Charlie W.
Deyce, Marion T.
Dickson, Catherine
Dillard, John S.
Dixon, Grace M.
Dobbs, Williams



Driver, Gordon
Duke, Johnny D.
Dunn, S. Wentworth
East, Pamela
East, Z. R.
Eddy, Nathan A.
Edeker, Betty Jo
Edmiston, Scott B.



Edmonds, Rodger D.
Edwards, Cynthia W.
Eidson, Nancy
Ellis, Nancy J.
Embry, Marilyn M.
Emmanuel, Sandra L.
Emmett, John R.
Engledow, Janet Ann



English, P.
Eskew, Randall N.
Essig, Kenneth E.
Estus, Roger M.
Fagan, Towanah
Fancher, Derrell O.
Ferguson, Nannie L.
Ferguson, Patsy T.



Finley, Raymond J.
Flowers, Gayle
Flynn, Diane
Forbus, Harry F.
Formby, Shirley D.
Forsyth, Barbara J.
Forther, Sara D.
Foster, Debra D.



Fowler, Larry W.
Frachiseur, D.
Frie, Donnie J.
Frost, L. Manfred
Fuller, Alice L.
Gable, David C.
Gäther, Roseanna P.
Gant, Linda D.

Gardner, Celia T.
 Garner, James M.
 Garner, Houston H.
 Garrett, Peggy M.
 Gentry, Steve C.
 Georgia, Richard J.
 Glass, Kathleen
 Gibbs, Kay K.



Gibson, Deborah
 Gibson, Margaret Jo
 Gilbert, Richard L.
 Givin, Carla J.
 Golden, Terry Jo
 Goode, Syble
 Gooden, Gerelen
 Goodwin, Jeffrey C.



Goss, Randy L.
 Graham, Jon A.
 Graham, Robbic
 Graham, Tamme L.
 Green, Billy E.
 Green, Janice
 Gregg, Frances C.
 Grevas, Nancy T.



Griffith, Emilie
 Grogan, Gerald C.
 Guess, Joseph M.
 Guess, Stanley A.
 Guest, Patricia
 Gunn, Betty S.
 Gunter, Janice M.
 Hail, Charles H.



Hail, Shirley J.
 Hall, Matthew
 Hall, Milton A.
 Hamiter, Belle T.
 Hamiter, John C., Jr.
 Hammett, Nancy D.
 Hammonds, Pam
 Hampton, Joey B.



Hamrick, Charles
 Hamrick, Edna E.
 Hand, Harris N.
 Hankins, William B.
 Hansard, William S.
 Harbin, Teresa J.
 Harding, Kenneth R.
 Harding, William T.



Harmon, Jerry C.
 Harner, Harry A.
 Harper, Jimmy
 Harrell, David
 Harrell, Janice D.
 Harrison, Volney V.
 Haselden, Zeno H.
 Hassann, Dusmann M.



Hayes, Morris
 Haygood, Deborah D.
 Haygood, Weldon T.
 Haynes, David L.
 Haynie, Eddy
 Hazard, Barbara G.
 Hazard, Donald N.
 Helm, Gloria J.



Henderson, Joe P.
 Herrin, Tommy J.
 Higginbotham, J.
 Hill, Charles M.
 Hill, Stephen
 Hinch, Michael D.
 Hinds, Fomie
 Hipp, Miriam C.





Hodges, Jerry D.
 Hollis, Joel R.
 Holmes, Ronnie D.
 Horn, Gregory D.
 Horton, Margaret A.
 Houk, Belinda E.
 Hornbuckle Larry D.
 Houston, Donny



Howard, Malcolm F.
 Howell, Mark J.
 Howyc, John S.
 Hubbert, James T.
 Hudson, Anna
 Hudson, Nina E.
 Huckaby, Teresa
 Huil, Martha P.



Hunt, Billy F.
 Hunt, Shirley
 Hutchinson, Rachel
 Hutheson, Fred R.
 Idonize, Alexander U.
 Ikeda, Kei
 Inmon, Ray H.
 Inzer, C.



Jackson, Janet
 Jackson, Watson D.
 James, Don J.
 Jefferson, Carlos E.
 Jennings, Benjamin
 Jennings, Timothy
 Johns, Milton T.
 Johnson, E.



Johnson, Eric
 Johnson, Harrell
 Johnson, Katherine D.
 Johnson, Lynn A.
 Johnson, Priscilla A.
 Johnson, Ruth M.
 Joiner, Martha G.
 Joiner, Susan P.



Jolley, Allen T.
 Jones, J.
 Jones, Judy R.
 Jones, Julian
 Jones, Julianne M.
 Jones, Leonard W., Jr.
 Jones, Margaret A.
 Keat, James A.



Keith, Charles E.
 Kelley, Georgia
 Kerr, Alyce C.
 Kilgore, Ruth Ann
 King, Douglas L.
 King, William L.
 Kitchens, Dennis F.
 Kitchens, Donnie E.



Klein, Robert W.
 Knight, Cathy S.
 Knight, Charles F.
 Kolasinski, Thomas J.
 Kraus, Carol A.
 Ladnier, Jennifer L.
 Langdale, Mary Y.
 Lankford, Gaye



Law, Florence
 Lawler, Barbara M.
 Lawler, James III
 Leonard, V.
 LeCroy, Gail
 LeCroy, Ronny K.
 Lessley, John R.
 Lindan, Mike

Lindsey, David M.
Lindsey, E. Steve
Lively, William F.
Livingston, Charles
Locke, Charles F.
Lockette, Laura
Locklar, Karen
Logan, Dianne G.



Loggins, David W.
Lonnergan, Sherry
Looney, Mary E.
Loveless, Paul J.
Lowden, Mary J.
Luker, Carol L.
Luker, James M.
Luker, Kyle L.



Lyles, Henry
McAfee, Johnny R.
McCain, Mary C.
McCain, William G.
McCarty, Charles W.
McCary, Joe C.
McCauley, Leonard A., Jr.
McCauley, Lisa G.



McDaniel, Cynthia L.
McDaniel, Peggy A.
McDaniel, Ronnie
McDevitt, Joseph
McDonald, Gary D.
McGee, Diane D.
McGinnis, Pete W.
McKee, William R.



McMillan, Barbara
McWhorter, William E.
Mabrey, Michael R.
Maddox, Carolyn S.
Manning, Eddie H.
Mansfield, Richard G.
Marsh, Rebekah K.
Martel, Glennis E.



Martin, Martha A.
Martin, Phillip C.
Massey, Jeff T.
Mathis, Ronnie K.
Matson, Henry J.
Mayberry, Margie N.
Maynar, Janis F.
Merritt, Rhonda L.



Mieure, Leslie A., Jr.
Miles, Robert L.
Miller, Barbara G.
Miller, Davine Y.
Miller, Patricia M.
Miller, Robert J.
Miller, Sharon B.
Minnix, Wilma T.



Mitchell, Cathia C.
Mitchell, Frances G.
Mitchell, L.
Mitchell, Sue P.
Mohamoud, Hassan H.
Moncrief, Earl D.
Money, Dewey
Monroe, Rosemary



Monroe, William T.
Montgomery, Theron E.
Moody, Margaret L.
Moore, Joanne
Moore, Lucian D.
Moore, Robert V.
Morris, Riley
Morton, Rhonda G.





Moseley, Lynn M.
 Moss, Mary C.
 Mueller, Angela C.
 Mullins, Dayton W.
 Murray, Jake N.
 Murray, Mary E.
 Myrick, Danny W.
 Mysinger, Jim L.

Naugher, Kenneth
 N'Doma, Patrick
 Nelson, Tina K.
 Newell, Freddie
 Nichols, Bruce C.
 Nix, Shirley Y.
 Nolan, Emil R.
 Nolen, Julia C.

Ogeltree, Glenda A.
 O'Mara, John D.
 Osborne, Leroy III
 Othman, Aboul O.
 Orwell, Emily C.
 Owenby, Lamar
 Owens, Charles L.
 Owens, Roberts

Paris, Carolyn C.
 Parker, Jerry
 Parker, Jo Ann
 Parker, John E., Jr.
 Parker, Karen W.
 Parker, William
 Parnell, James, Jr.
 Parnell, Katie M.

Parrish, James R.
 Parsons, Louis B.
 Parsons, Paul S.
 Patterson, Patricia B.
 Patterson, Randall J.
 Paul, Deborah
 Payne, Henrietta G.
 Payne, Pamela P.

Payton, Leslie
 Peck, E. Elaine
 Penuel, Kenneth M.
 Peoples, Clara M.
 Peters, Cathy
 Peters, Edward R., Jr.
 Pettus, Patsy J.
 Pfeiffer, Claudia

Phillips, Roger D.
 Phillips, Willie
 Pickett, Emma S.
 Pickette, Richard B.
 Pierce, John F.
 Pinson, Janet L.
 Poinier, David N.
 Ponder, Herman D.

Porter, Arametta
 Porter, Charles D.
 Porter, Lucy A.
 Porter, Nancy
 Ponder, Michael R.
 Powell, James K.
 Powell, William E., Jr.
 Prater, Vicki L.

Preston, Thomas R.
 Pruitt, Michael W.
 Ragland, Carolyn
 Ragland, Jackie L.
 Railey, Scott
 Ramsey, Ricky H.
 Ransom, Ingrid O.
 Reese, Ethel A.

Reid, Gregory F.
 Rester, Bettye J.
 Reynolds, Brenda S.
 Rice, Rosalyn
 Riotta, Samuel J., Jr.
 Rigler, Charles
 Riley, Jimmy
 Ringo, Donna

Roberts, Willie R.
Robertson, D.
Robinson, David
Robinson, Dorothy
Robinson, Jerry C.
Robinson, Joseph T.
Rollins, Vickie K.
Rowe, Wayne C.



Rowletter, Henry A., Jr.
Royal, James B.
Rush, W.
Sanders, Jackie N.
Sanders, Karen L.
Sanya, Adewale
Satterfield, Ricky L.
Schaller, George R.



Schmitt, Warren S.
Scoggins, M.
Scott, John C.
Sesay, Hohammed L.
Shaddix, Randy O.
Shearer, Bobby
Sherman, Barbara
Shelley, Paul K.



Shelton, Jeff L.
Shelton, Mary D.
Shew, Marria
Sibert, Phyllis
Sisson, Patricia L.
Siccomb, David M.
Smith, Aubrey
Smith, Debra



Smith, Kerry L.
Smith, Linda A.
Smith, Linda B.
Smith, Philip
Smith, Randall E.
Snyder, Randall R.
Smith, Rita Y.
Smith, Robert L.



Smith, Wilson A., Jr.
Snead, Connie H.
Spain, Paul L.
Spann, Connie Y.
Spector, Esta
Spence, John R.
Spencer, George
Sprayberry, Deborah L.



Stanfield, J.
Starr, Leslie A.
Staten, Catherine
St. Clair, Rodney
Steele, Ricky J.
Steele, Steve C.
Stephens, Carolyn
Stephens, Leon J., Jr.



Steward, James
Stewart, Larry B.
Stewart, Mary E.
Stilson, Marilyn C.
Stilwell, Martha B.
Stone, William E.
Stone, Sandra M.
Storey, L.



Stoudemire, Deborah D.
Strange, Sharon M.
Stringfellow, A.
Stuckey, Michael R.
Swann, Hershel J.
Swann, Jane C.
Swafford, Sandra C.
Swain, Mattie P.



Swendall, Charlotte A.
Talkington, William
Talley, Bobby R.
Taylor, Earl
Taylor, Hassie B.
Taylor, Linda J.
Taylor, William D.
Thagard, Lynda J.





Thagard, Redge P.
Thomas, Hattie B.
Thompson, Lynda D.
Thomson, Victoria P.
Thornburg, Marsha D.
Thrasher, Danny M.
Tidwell, Randall F.
Tillison, Alan L.



Todd, Michele
Toland, Lynn R.
Tolbert, R.
Tolbert, Vickie G.
Tolleson, Bettye
Totten, Richard V.
Tripp, Stephen
Trussel, David



Turley, Ralph
Turner, Denise A.
Turner, William E.
Usrey, Ralph P.
Vasser, Joyce H.
Vaught, Judy
Vinitkul, Nunta
Vinson, Bobby J.



Vinson, Jennie D.
Wade, Janet C.
Wackam, Ralph D.
Waldrop, Callie E.
Walker, Clanton
Walker, Robert L.
Warrington, Larry G.
Warren, Casey



Warren, David L.
Ward, Sheryl E.
Watford, Mary G.
Watson, Edward A.
Watson, Harold
Watts, Sam W.
Weatherbee, Carol A.
Weaver, Myra J.



Webb, Debra
Webster, Rebecca T.
Weems, Michael
Welch, Barbara L.
West, S.
Westbrook, Walter C.
Weston, Portia K.
White, Robert S.



Whitehead, Marvinna
Whiteside, Karin
Whitten, David H.
Wigley, George M.
Wilbourn, M.
Williams, Freda
Williams, Joann
Williams, Margie



Williams, Michael
Williams, Victor M.
Williams, Wanda P.
Williamson, Larry T.
Willis, Stasha S.
Wilson, Eric V.
Wilson, Emily F.
Wilson, Linda



Winningham, M.
Withrow, M.
Wolfe, Regina W.
Wood, Jimmy
Wood, K.
Wood, Louise
Worshaw, Mildred
Wright, David E.



Wright, Linda
Wynn, Reba J.
Wynn, Rebecca H.
Yarbrough, Lisa
Young, Jervis K.
Zinke, Jimmy
Willman, Roger D. CUUP Sr.

Brewer, Crissanda T.
 Brickell, Georgia G.; 309, 142
 Bricker, Glenn J.; 347
 Bridgman, Debra J.; 309
 Bridgers, Daniel W.; 348
 Bridges, George W.; 309
 Bridges, Linda D.; 258
 Bridges, Michael E.; 291
 Bridges, William L.; 278
 Bridges, Steven R.; 258
 Bridges, Ronald T.; 291
 Bright, Dana A.; 300
 Bright, Mary E.; 258
 Bright, Sonia A.; 71
 Brigan, Peter V.; 291, 162
 Brimer, Jane E.; 258
 Brimer, Johnny M.; 258, 148, 174
 Brimer, William K.; 309
 Brinson, Frank A.
 Briss, Vera G.; 258, 253
 Briss, William T.; 258
 Brock, Charles R.
 Brock, Eda L.; 278
 Brock, Glenda F.; 300, 176
 Brock, Larry D.; 291
 Brock, Robert R.; 336
 Brock, Thomas J.; 291
 Brock, Nancy L.; 258
 Brooks, Cynthia L.; 348
 Brooks, Deana J.; 291
 Brooks, Dennis A.; 291
 Brooks, Donald E.; 309
 Brooks, Donald E.; 336
 Brooks, Donna J.; 291
 Brooks, James B., Jr.; 309
 Brooks, Jerry W.; 278
 Brooks, Joy A.; 258
 Brooks, Paul B.
 Brooks, Rezzana; 348
 Brooks, Sidney K.; 291
 Brooks, Tara L.; 291
 Brooks, Teresa A.; 291
 Brothens, George R.; 258
 Browder, Glen D.; 64
 Brown, Cecile
 Brown, Carolyn G.; 291
 Brown, Carolyn J.
 Brown, Charles R.; 309
 Brown, Charles T.; 258
 Brown, Chris Y.; 309
 Brown, Colette L.; 278, 157
 Brown, Danny L.; 336
 Brown, Debbie D.; 309
 Brown, Deborah H.; 278
 Brown, Deborah K.; 309
 Brown, Donna M.; 309
 Brown, Douglas R.; 291
 Brown, Dwight E.; 309
 Brown, Elanor S.; 336
 Brown, Elizabeth; 74
 Brown, Elaine S.
 Brown, Eric D.; 309
 Brown, Garrick I.; 258
 Brown, Gayla S.; 278
 Brown, Gilliam L.; 278
 Brown, Herman; 278, 248, 244, 123
 Brown, Huey R.; 336
 Brown, James A.; 336
 Brown, James F.
 Brown, James R.; 348
 Brown, Janet D.; 309
 Brown, Karli S.; 309
 Brown, Kris D.; 309
 Brown, Linda F.; 309
 Brown, Lucretia G.; 291
 Brown, Martha S.
 Brown, Michael C.; 309
 Brown, Michael E.; 291, 128
 Brown, Michael H.; 309
 Brown, Michael H.
 Brown, Michael G.; 348
 Brown, Paula F.; 309
 Brown, Peggy M.; 291
 Brown, Rebecca J.; 67
 Brown, Richard C.; 309
 Brown, Robert H.; 309
 Brown, Robin J.; 309
 Brown, Ruth D.; 348
 Brown, Ruth D.; 336
 Brown, S. Elaine F.; 309
 Brown, Sara K. K.; 136
 Brown, Scott L.; 309
 Brown, Stella R.; 309
 Brown, Stephen A.; 309
 Brown, Stephen L.; 309
 Brown, Terry; 348
 Brown, Timothy L.; 309
 Brown, Thomas, Dr.; 69
 Brown, Tony M.; 309
 Brown, Wayne; 248
 Brown, William E.; 336
 Browning, Dawn A.; 258, 171
 Browning, Jan H.; 278
 Browning, Jayne N.; 278
 Browning, Michael E.
 Browning, Paul I.
 Bruce, Charles E., Jr.; 309
 Bruce, Earl L.; 278
 Bruce, Johnny S.; 291
 Bruce, Ronny M.; 345
 Bruce, Sharon L.; 278
 Bruce, Thomas, Dr.; 64
 Brunson, Larry D.; 348
 Brunson, Mary F.; 309, 100
 Brunson, Roger P.; 278
 Brunson, David E.; 258, 146
 Brush, James W.; 336
 Brush, Lana C.; 278
 Bryan, Michael W.; 258, 178
 Bryan, Sue S.
 Bryan, William B.; 309
 Bryant, Billy C.; 258
 Bryant, Cathy A.; 258
 Bryant, Cynthia D.; 291
 Bryant, Dennis A.; 278, 142, 152, 159
 Bryant, Dorothy E.; 336
 Bryant, James E.; 309
 Bryant, John R.; 278
 Bryant, Joy M.; 309, 176
 Bryant, Larry G.; 309, 228
 Bryant, Phillip A.; 309
 Bryant, Robert L.; 291
 Bryant, Steven D.; 291
 Bryant, Terry J.; 258
 Bryant, William F.; 291
 Bryson, Alison D.
 Buey, Michael J.; 309
 Buchanan, Beryle G.; 336
 Buchanan, Preston E.; 278, 218

Buckley, Robert T.
 Buford, Janet G.; 291, 171
 Buford, Sidney; 348
 Bundrum, Barry E.; 278
 Bundrum, Billy R.; 348
 Bundrum, Kenneth O.; 309
 Burns, John G.; 348
 Burns, Maggie A.; 258
 Burns, Anna E.; 306, 171
 Burns, Donna L.; 291
 Burnside, Debra; 278
 Burnette, Cary A.; 300
 Burnette, Jackie L.; 337
 Burford, Nina S.; 310
 Burgess, Bridget E.; 310
 Burgess, Dorothy M.; 278
 Burgess, Henry K.; 310
 Burgess, James H.; 348
 Burgess, Jeanette
 Burgess, Jerry G.; 259
 Burgess, Kathy M.; 290, 165, 160
 Burgess, Lawson E.; 310
 Burgess, Michael A.
 Burgess, Michael E.; 348
 Burgess, Robert S.; 310
 Burgess, Thomas J.; 337
 Burgess, Wanda G.
 Burghen, Raymond A.; 337
 Burch, Marlene
 Burch, Cindy S.; 278
 Burkhart, James N.
 Burks, Barbara; 348
 Burks, Tim S.; 278
 Burleson, Connie T.; 348
 Burleson, Connie T.
 Burner, Linda; 348
 Burney, Lamar J.; 291
 Burney, Ricky; 348
 Burney, Steven D.; 348
 Burnham, Charles A.; 291
 Burn, Emilie; 56
 Burns, Betty J.; 292
 Burns, Bobby J.; 310
 Burns, Deborah J.; 292
 Burns, Joan G.; 292
 Burns, John M.; 348
 Burns, William T.; 278
 Burns, Robert H.; 292
 Burns, Susan R.; 310
 Burnthall, Michael R.; 292
 Burnett, Donna R.; 310
 Burroughs, Julia P.; 337
 Burroughs, Russell D.; 259
 Burroughs, Thomas E.; 278, 228
 Burrow, T.; 348
 Burson, Deborah J.; 278
 Burson, Martin E.; 278
 Burt, Charlotte G.; 310, 142
 Burton, Cathy S.
 Burton, Harry C.; 348
 Burton, John D.; 292, 174
 Burton, Manohar R.; 278
 Burton, Ralph T.; 310
 Burrison, Curtis W.; 310
 Busby, Melvin B.; 310
 Busby, Sybil E.; 278
 Busenlecher, Daniel H.; 278
 Bush, David F.; 310, 306
 Bush, Helen H.
 Bush, Jerry L.; 259
 Busby, William R.; 310
 Bussey, Russell G.; 337
 Butler, Carmel C.; 278
 Butler, David F.; 348
 Butler, Eddie J.; 278, 248, 244
 Butler, Kimberly S.; 292, 158
 Butler, Ralph A.; 337
 Butler, Walter G., Jr.; 259
 Buttsworth, Cheryl A.; 337
 Buttsworth, Betty A.; 278, 167
 Buttram, David O.; 278
 Butts, Judy L.; 278
 Bynum, Laura J.; 310
 Bynum, Martha P.
 Bynum, Teresa C.; 259
 Byrd, Craig A.; 348
 Byrd, Richard L.; 345
 Byrom, Danny C.; 310, 228
 Byrom, Robin K.; 292, 159
 Cabanis, Hoyt D.; 278
 Cabassa, James; 69
 Cabasa, Rita L.; 259, 90, 102, 111, 235
 Cadle, Rick G.; 292, 159
 Caffee, Margaret; 179
 Cagle, Karlene R.; 337
 Cagle, Annere S.
 Cagle, Billy R.; 278, 337
 Cagle, Nancy J.
 Cagle, Randal S.
 Cagle, Wilma F.
 Cain, Eric J.; 278, 171, 174
 Cain, Leonida H.; 310
 Cain, Linda L.; 71
 Cain, Robert D.
 Cain, Cynthia A.; 278, 154
 Calbo, Stephen A.; 337
 Caldwell, Charlie M.; 310
 Caldwell, Kermit; 337
 Caldwell, Ronald, Dr.; 62
 Caldwell, Tina M.; 310
 Calhoun, Barbara S.; 278
 Calhoun, Billy D.; 310
 Calhoun, Greg; 337
 Calhoun, Janis K.; 292, 174
 Calhoun, Martha K.; 259, 256, 90
 Calhoun, Stephen E.; 278
 Calhoun, Mark B.; 310
 Callaway, Ronald H.; 259, 252
 Callea, Kenneth; 278, 228
 Calvert, Danny; 310
 Calverley, Frank; 348
 Cambon, Ruth A.; 348
 Camp, James M.; 259, 174
 Camp, Landi S.; 310, 171
 Camp, Mary J.; 337, 148
 Camp, Pamela J.; 292
 Camp, Patricia L.; 310
 Campbell, David (Carlisle); 290
 Campbell, David E.; 310
 Campbell, Diane N.
 Campbell, Frances E.; 348
 Campbell, Fred A.; 278
 Campbell, Fred D.; 292
 Campbell, Gary B.; 310
 Campbell, Jane R.; 348
 Campbell, Jena J.
 Campbell, John H., Jr.; 310
 Campbell, Libby J.; 309
 Campbell, Mark J.; 348
 Campbell, Mary M.; 348

Campbell, Mary V.
 Campbell, Phil W.; 292
 Campbell, Sheila M.; 348
 Canada, Donald R.; 310
 Canada, Herbert C., Jr.; 310, 228
 Canada, Jeffrey C.; 348
 Canada, Mary S.; 310
 Canada, Michael L.; 259, 228, 155
 Canada, Linda M.; 292
 Canning, Thomas F., III; 259
 Canino, Glenn M.; 278
 Canize, Jimmie K.; 310
 Canzler, Janice M.; 292
 Canzler, Patricia; 292
 Canzler, Seven C.; 278
 Caputo, William G.; 259
 Carden, Richard S.; 278, 178, 154
 Cardenas, Salomon J.; 292, 178, 217
 Cardwell, Donald L.; 337
 Cardwell, George; 348
 Cardwell, Mark S.; 348
 Cardwell, Marly B.; 348
 Cardwell, Ronald; 348
 Carlin, Robert S., Jr.; 278
 Carlisle, Jean W.; 259, 80
 Carlisle, Mary E.; 337
 Carlisle, Stephen D.; 292
 Carlson, Nancy D.; 278
 Carmichael, Carolyn; 310
 Caron, Robert W.; 348
 Carney, Terry L.; 310
 Carr, Alice P.; 292
 Carpenter, Gail C.; 337
 Carpenter, Neilson K.; 310
 Carpenter, Paul E.; 359, 48, 146
 Carpenter, Paul; 48
 Carpenter, Phillip; 56
 Carpenter, Stanley E.; 310
 Carpenter, Richard M.; 292
 Carr, Beverly A.; 310
 Carr, C.; 348
 Carr, Clayton F., III; 310
 Carr, Glenn E.
 Carr, Karen L.; 310, 171
 Carr, Patricia L.; 278
 Carr, Rita J.; 278
 Carr, William T.; 278
 Carrison, John C., Jr.
 Carrell, Connie J.; 348
 Carrell, Melissa A.; 292
 Carrell, Kenneth E.; 292
 Carrell, Mark D.; 310, 158
 Carrell, Mary A.; 337
 Carrell, Ray A.; 259
 Carroll, Susan F.; 278, 212
 Carroll, Wanda L.; 278
 Carson, Gayle T.; 310, 137
 Carson, Jeffrey L.; 292
 Carter, Cynthia D.; 259
 Carter, Cynthia M.; 292
 Carter, Harry C.; 348
 Carter, John D.; 292, 174
 Carter, Herbert T.; 310
 Carter, Jane T.; 310
 Carter, Jeffrey B.; 345
 Carter, Jimmy C.; 310
 Carter, Kenneth; 278
 Carter, Mattie M.; 310
 Carter, Reuben M.
 Carter, Susanne J.; 278
 Carter, Thomas L.; 292
 Carter, William R.; 310
 Cary, Bruce A.; 292, 153
 Cary, Regina W.; 278
 Casey, Ann T.; 310
 Casey, Richard L.; 278
 Casey, Sara L.; 345
 Cash, Alan L.; 292
 Cash, Herbert P.; 278
 Cash, Shirley M.; 348
 Cash, Shirley A.; 310
 Cash, Vair E.; 278
 Caswell, Michael K.; 292
 Casidy, Michael E.
 Cassimus, Ernest; 348
 Cassel, Ricky D.; 310, 158
 Casser, Pamela; 72
 Castleberry, Robert
 Castleberry, Earl D.; 337
 Catter, Kenneth R.
 Cates, Kenneth L.; 278
 Catholic Student Union; 170
 Cato, Jane P.; 337
 Catter, James F., III; 292
 Catter, Jeffrey B.; 310
 Catter, Julia A.
 Catter, William D.; 311
 Casey, Lynn A.; 278
 Casey, Mary C.; 278
 Casey, Robert J.
 Causton, Rodney M.; 311
 Cavender, Joe; 348
 Cavender, Robert S.; 311
 Caver, Helen B.; 71
 Cavin, Phillip K.; 278
 Chadwick, Denise L.; 311
 Chaffin, Robert J.; 292
 Chastain, Mitchell L.; 345
 Chastain, Michèle; 311
 Chambers, Max W.; 337
 Chambers, Ricky L.; 292
 Champion, Jimmy; 237
 Champion, Suellyn F.; 337
 Champion, Wm. B.; 311
 Chance, Thomas H.; 311
 Chandler, Barbara R.
 Chandler, Betty J.; 337
 Chandler, Carol M.; 292
 Chandler, Charles W.; 278
 Chandler, Deborah S.; 292
 Chandler, Don E.; 337
 Chandler, Frank; 348
 Chandler, Jeffrey; 348
 Chandler, Jerry G.; 337
 Chandler, Kenneth W.; 311
 Chandler, Linda; 68
 Chandler, Marcia K.; 292
 Chandler, Michael H.
 Chandler, Steve K.; 311
 Chandler, Sue D.; 292
 Chaney, Beth A.; 77, 140
 Chaney, Elmer; 67
 Chaney, John M.; 142, 229, 153
 Chaney, Mary B.; 142
 Chanickler Staff; 136-138
 Chapin, Steven W.
 Chapman, Claudette; 348
 Chapman, Kenneth N.; 290
 Chapman, Linda G.; 278
 Chapman, Sharon S.; 290
 Chapman, Sheila; 348

Chappell, Cheryl D.; 311
 Chappell, Gloria A.; 311
 Chappell, Debbie; 348
 Chappell, Donna C.; 348
 Chappell, Elizabeth M.; 337
 Chappell, Karen L.; 311, 154
 Chappell, Mike E.; 278, 229
 Chappell, Randall A.; 292
 Chappell, William F.; 290
 Chappin, Jack; 240
 Characur, Myra C.; 337
 Charles, Terry; 348
 Charleson, Alexander E.; 227
 Charter, Pamela P.; 348
 Chase, Robert T.; 311
 Chastain, Mitchell L.
 Chastain, Jacqueline L.; 292
 Chastain, Thomas E.; 311
 Chavers, Pamela J.; 278, 155
 Chatham, Teresa A.; 311, 174
 Chatwood, Florida D.; 348
 Check, Mary A.; 337
 Chelub, Khalid A.; 278
 Chemistry; 58
 Cheples, John M.; 260, 146
 Chesbrough, Josephine W.; 348
 Chester, Cheryl A.; 311
 Chester, Mark W.; 311
 Cheyenne, Juniaris; 292
 Cheyone, Mary S.; 337
 Chiachich, Leonard A.; 348
 Chiarella, Frank A.; 311
 Chierpalich, Ria J.; 63, 161
 Childers, Hal D.; 337
 Childers, Sandra O.; 311, 175
 Childers, Timothy W.; 278, 276, 95
 Childers, Angela L.; 260, 87
 Childers, David, Dr.; 62
 Childers, Richard G.; 337
 Childs, Walrus B.; 260
 Chirwood, Glenda E.; 292
 Christian, James E.
 Christian, Janice M.; 311
 Christy, Edwin A.
 Chuang, Peggy Z.; 337
 Church, Alicia M.; 311
 Church of Christ; 158
 Church, Evelyn F.; 311
 Claren, Wayne H., Dr.; 58, 171
 Clary, John; 278
 Clark, Bobby K., Jr.; 290
 Clark, David M.; 311
 Clark, Edward R.; 290
 Clark, Michael E.; 311, 108
 Clark, Janet L.; 292
 Clark, Judy; 348
 Clark, Larry G.; 260
 Clark, Louise; 69
 Clark, Louise, Dr.; 68
 Clark, Mary A.; 337
 Clark, Mary L.; 278
 Clark, Michael E.; 292, 158
 Clark, Philip W.; 311
 Clark, Rodney G.; 311
 Clark, Ronald D.; 290
 Clark, Roy E., Jr.; 278
 Clark, Sherri L.; 311
 Clark, Vicki L.; 311
 Clarke, Edward S., IV; 292
 Clark, Eric F.; 311
 Clarke, Susan D.; 260, 164
 Clarkson, Ida K.; 311
 Clay, David R.; 337
 Clay, Linda J.; 260
 Clay, Phyllis A.; 311
 Clay, William W., Jr.; 311
 Clayton, James R.; 290
 Clayton, Rebecca A.; 311, 175
 Cleaning Services; 78
 Cleghorn, Sherri D.; 292
 Clems, William H.; 337
 Clem, Sara J.; 348
 Clem, Thomas E.; 345
 Clemens, Belinda S.; 292
 Clemens, Robert L.; 311
 Clemens, Ronald G.; 311, 244
 Clemmer, Gerald W.; 337
 Clemons, Roy K., Jr.; 311
 Clemons, Stanley B.; 278, 152
 Clemons, Stephen L.; 278, 152, 156
 Cleveland, Hunt M.; 311
 Cleveland, Ronald B.; 337
 Clark, David K.; 348
 Clifton, Lewis C.; 311
 Clifton, Edward B.; 337
 Clifton, Patricia A.; 337
 Clifton, Richard W.
 Cline, Vance R.; 278
 Clinkscale, John S.; 278
 Cline, Gene P.; 348
 Clippson, Phyllis B.; 278
 Clifton, Bob; 309, 138
 Clover, Gammell L.; 278, 151, 144
 Clowers, Terry L.; 278
 Cobb, David L.; 337
 Cobb, Debbie D.; 348
 Cobb, Debbie D.; 292
 Cobb, Dennis B.; 290
 Cobb, Gary E.; 337
 Cobb, Gwenn J., Jr.; 311
 Cobb, Jo A.; 337
 Cobb, Kenneth W.; 292
 Cobb, Mary E.; 345
 Cobb, Myra N.; 311
 Cobb, Richard; 69
 Cobb, Sharon P.; 337
 Cobb, Stephen D.; 311
 Cobb, Tynus H.; 260, 252
 Coble, Frances J.; 311
 Coble, Theodora N.; 292
 Coble, Thomas, Dr.; 57
 Cochran, D.; 348
 Cochran, Mary E.; 311
 Cochran, Peter H., Jr.; 311
 Cochran, James S.; 311
 Cochran, Malissa M.; 290
 Cochran, Dennis M.; 290
 Cochran, Sandra L.; 292, 148, 158
 Coffey, Debra S.; 290
 Coffman, Edwin M.; 278
 Cogfield, Donna M.; 311
 Coggin, Jeffrey P.; 311
 Coggin, James A., Jr.; 311
 Coggin, Richard C., Jr.; 260, 174
 Coggin, Terry W.; 290
 Coker, Jackie O.; 311
 Coker, Bern L.; 311, 171
 Coker, Patricia I.

Gilbert, Patrick L.; 278
 Cole, Byron D.; 311, 229
 Cole, Charlotte R.; 278
 Cole, Dorinda J.; 278, 158
 Cole, Gary W.; 278
 Cole, Houston, Dr.; 76
 Cole, Jerry; 232
 Cole, Lisa L.; 292
 Cole, Norman R.; 260
 Cole, Pamela S.; 311
 Cole, Robin D.; 311
 Cole, Scott E.; 311
 Cole, Trena M.; 348
 Cole, Vanessa; 292
 Cole, William R.; 348
 Coleman, C.; 348
 Coleman, Charlie W.; 260
 Coleman, James E.; 311, 229
 Coleman, James T.; 278, 155
 Coleman, Linda C.; 311
 Coleman, Luby B.; 260
 Coleman, Randy L.; 311, 247
 Coleman, Susan R.; 348
 Coleman, Vesta E.; 278, 174, 157
 Colgin, Shamo L.; 260
 Collier, Gerald T.; 278
 Collier, Maureen A.; 311
 Collins, David O., Jr.; 260
 Collins, Erhan H.; 311
 Collins, James M.; 311
 Collins, Jeffrey J.; 311
 Collins, Jimmy W.; 279, 148
 Collins, Thomas H.; 292
 Collins, Thomas S.; 311
 Collins, Wanda J.; 292
 Collins, Willard; 69
 Collum, Peggy T.; 278, 133, 160, 135
 Colquhoun, Patricia J.; 260, 96, 132, 148, 165, 100
 Colquhoun, Ronald R.; 337
 Colvin, Hobson M.; 348
 Colvin, Janet C.; 260, 138, 166
 Colvin, Rebecca; 348
 Colyer, Gilmore C., Jr.; 345
 Comer, Jenny L.; 279, 111
 Comer, John C.; 311
 Comer, Kimberlyn F.; 311
 Comer, Marsha R.; 311
 Compton, Elena J.; 260
 Conant, Laura G.
 Conaway, Donald C.; 311
 Conaway, James R.; 300, 125
 Conger, William M.; 279
 Conley, Benney S.
 Conley, Robert L.; 337
 Connell, Clyde J.; 337
 Connell, David W.; 310
 Connell, W. E., Jr.
 Conner, Charles J.; 260
 Conner, Danny R.; 290
 Conner, Prinda A.; 292
 Conner, Pamela D.; 260
 Conner, Pamela L.; 337
 Conover, Henry C.; 337
 Conost, James M.; 348
 Conolly, Barbara M.; 337
 Conolly, Deborah A.; 292
 Conrad, Tim P.; 348
 Conroy, Abbas; 292
 Conroy, Peter J.; 348
 Conroy, Sheila D.; 260
 Coogler, Stephen R.; 311
 Cook, David L.; 337
 Cook, David L.; 337
 Cook, David N.; 260, 177
 Cook, Donald E.
 Cook, Gary L.; 348
 Cook, Jane I.; 260, 87
 Cook, John T.; 348
 Cook, Jurell K.; 311, 209, 248
 Cook, Kenneth R.; 311
 Cook, Lizzie F.; 292
 Cook, Mari H.; 345
 Cook, Phillip D.; 278
 Cook, Rudolph O.; 295
 Cook, Susan A.; 278
 Cook, William B., Jr.; 279
 Cooley, Barbara F.; 311
 Cooley, George W.; 348
 Cooley, Grady M.; 311, 229
 Cooley, Wallace E.; 312
 Cooper, C. Vernon; 261
 Cooper, Calvin J.; 261
 Cooper, Elizabeth G.; 261, 174, 157, 125
 Cooper, Gary W.; 312
 Cooper, James L.; 279
 Cooper, Justine A.; 279
 Cooper, Nancy Q.; 312, 174
 Cooper, Sharon F.; 295
 Copeland, Michael C.; 312
 Copeland, Nancy K.; 261
 Copeland, James L.; 301
 Coplan, Shannon R.; 279
 Coplin, Virginia S.; 261
 Coppock, Charlotte; 312
 Coppock, Debra A.; 345
 Coppock, Trena L.; 295
 Corbell, Ernest D., Jr.; 337
 Corlew, Martha J.; 312
 Corley, Anita L.; 312, 154
 Corley, Brenda K.; 261
 Corley, Jerry; 348
 Cornelius, Kathy M.; 279
 Cornelius, Constance A.; 312
 Cornelius, Michael L.; 312, 245
 Cosby, Amy K.; 312
 Coshat, Cynthia A.; 261, 86
 Coshat, Danny J.; 312
 Coshat, Karen N.; 279
 Cost, Paula J.; 312
 Costabile, Donna L.; 279
 Costner, Lynn L.; 261
 Costner, Robert E.; 295
 Costner, Evelyn R.; 295
 Costner, Robert F.; 345
 Cottingham, James O.; 312
 Cotton, Cheryl A.
 Cotton, Jack L.; 279
 Cotton, James G.; 349
 Cotton, Stephen L.; 261
 Cough, Beverly J.; 295
 Couch, Emmitt N.; 312
 Couch, Mary S.; 261
 Couch, Paula C.; 279
 Couch, Susan R.; 261, 160
 Couch, Trena G.; 295
 Coury, Trena D.; 295
 Council of Arts and Sciences; 56
 Council of Deans; 55
 Council for Exceptional Children; 165
 Covington, Cassandra; 312

Cowan, Charles R.; 261
Cowan, Jo A.
Cowan, Cary J.; 512, 171
Cowan, Martha C.; 349
Cowan, Dolly J.; 279
Cowan, Evelyn M.; 337
Cox, Albert R.; 279
Cox, Annette Y.; 357
Cox, Barry W.; 512
Cox, Barry, Dr.; 38
Cox, Betty N. A.
Cox, Brian M.; 549
Cox, Clayton R.; 512
Cox, Clyde, Dr.; 99, 138
Cox, Debbie S.; 337
Cox, James E.; 261, 87, 229, 153
Cox, Margaret L.; 261
Cox, Nancy T.; 279, 224
Cox, Norris D., Jr.; 261
Cox, Penny J.; 512
Cox, R.; 349
Cox, Robert A.; 512
Cox, Sharon K.; 512
Cox, Susan G. D.
Cox, Teddy R.; 293
Cox, Virginia L.; 512
Coyle, Patrick M.; 512
Craib, Mary G. M.; 347
Craib, Marie J.; 349
Cradlock, Carolyn R.; 279
Craft, Gary O.; 293, 134, 100
Craft, Paula J.; 279
Craft, Phillip M.
Craft, Sandra L.; 512
Craft, Tracy J.; 512
Craig, Anita K.
Craig, Brent L.; 261, 148
Craig, Janet L.; 279
Craig, Jay A.
Craig, Milton L.
Craig, Norma C.; 261
Crain, Evelyn C.; 312, 171
Crain, Randall D.; 261
Crane, Gria L.; 512
Crankfield, Emmerine; 279
Crayon, Daniel A.; 293
Crawford, Edward G.; 312, 229
Crawford, Karen; 512
Crawford, Margie A.; 337
Crawford, Nancy B.; 261
Crawford, Rhonda S.; 279
Crawford, Saralay L.; 261
Crawford, Teresa F.; 512
Crawford, Victor M.; 349
Creel, Donna L.; 279, 157
Creel, Ernest H.; 279, 252
Creel, Michael J.; 512
Creighton, George M.; 293
Crenshaw, Sathyn D.; 349
Creswell, Rex B.; 281
Crew, Bonney S.; 512
Crew, Wesley O.
Crews, Sarah L.; 279
Crim, Carl R.; 512
Crocket, Deborah M.; 261
Crocket, Donald R.
Crocket, Freda G.; 512
Crocket, Deborah L.; 512
Crocket, Karen L.; 349
Crocket, Linda K.; 512
Crocket, Stanley E.; 293
Croft, Charles H.; 261
Croft, Samuel E., Jr.; 261
Cromer, Marcia B.; 512
Cromer, Peggy A.; 537
Croninger, Carl P., Jr.; 512
Crook, Rita D.; 261, 147
Cron, Robert B.; 279
Cronson, Deborah F.; 349
Cronson, Larry W.; 349
Cronson, Lonnie R.; 279
Crow, Donald E.; 345
Crow, Frank J.; 293, 152, 159
Crow, Maureen W.; 512
Crow, Veronica G.; 512
Crowder, Darline G.; 279
Crowder, Janice; 279
Crowder, Thomas E.; 512
Crowe, Mary J.; 261, 164, 224
Crowe, Michael, Dr.; 65
Crowe, Yolanda S., Dr.; 64, 177
Crownson, Jackie Y.; 349
Crumley, Jackie H.; 293
Cruse, Phil W.; 512
Cruty, Anna M.; 512
Cruty, Mary A.; 512
Cryar, Beth A.; 261
Csar, Wendy K.; 512
Cufson, Richard W.; 337
Culotta, Lisa S.; 512
Culpepper, Deborah L.; 261
Culpepper, Josh C.; 512
Culver, James R.; 349
Culver, Laria C.; 349
Culver, Ronald D.; 279, 137
Cunha, Delrose, III; 261, 153
Cunha, Mark S.; 512
Cummings, Candy S.; 293
Cunningham, Becky E.; 512
Cunningham, Christopher F.; 261, 218
Cunningham, Elizabeth A.; 293
Cunningham, Janet; 349
Cunningham, John T.; 261
Cunningham, Judy P., Jr.; 349
Cunningham, Kathy A.; 293
Cunningham, Keith M.; 512
Cunningham, Teresa N.; 293
Cunningham, Vicki R.; 293, 148
Curley, Brenda K.; 512, 171
Curley, Wayne, Dr.; 57
Curry, William B.; 512
Curtis, Donald S.; 261
Curtis, Roy E., III; 279
Currier, Constance C.; 261, 90, 132, 174
Currier, Marion C.
Currier, Philip H.; 337
Currier, Tamara L.; 512
Curry, Jack H.; 337
Curry, Sadie M.
Curvis, Rex A.; 279
Catcher, Jeanne J.; 261
Catcher, Miriam J.; 261, 86, 178
Catcher, Theresa R.; 261, 178, 172, 162
Cyren, Clifford, Dr.; 39
Dabbs, Enoque D. H.; 512
Dabbs, Patricia; 349
Dabbs, Richard E.; 512
Dalton, Ruby A.; 349
Dalton, Walter J.; 349
Daniel, Carl W.; 261, 164, 252, 222
Daniel, David A.; 512
Daniel, Martha M.; 293
Daniel, Max B.; 512
Daniel, William C., Jr.; 293
Danowski, Dennis M.; 512
Daperna, Joe T.; 261
Darany, Rosalyn L.; 293, 146
Dardles, Louis N.
Darnell, Alan D.; 512
Darnell, Celestine M.; 337
Darrow, Mary J. H.; 293
Darsinger, Norman, Dr.; 66
Darsinger, Sharon L. P.
Dauger, C. W., Col.; 48
Dauger, Clarence W.; 337
Daugherty, Sandra W.; 337
Dau, Virginia L.; 293
Davenport, Brian W.; 337
Daves, Michael; 349
David, Mack L.; 279
Davidson, David; 337
Davidson, Ina B.; 293
Davidson, Larry W.
Davidson, Robin L.; 512
Davis, Benjamin W.; 293, 169
Davis, Alan I.
Davis, Angela D.; 261
Davis, B. Anne C.; 279
Davis, Bertha
Davis, Billy J.; 512
Davis, Carol A.; 293, 100, 165, 160
Davis, Cathy L.; 512
Davis, Charles M.; 261, 337
Davis, Charles S.; 337
Davis, Charles W., Jr.; 261
Davis, Charlie J.; 293
Davis, Darlene L.; 349
Davis, David T.; 512
Davis, Deborah A.; 512
Davis, Donna K.; 279
Davis, Donna L.; 512
Davis, Emily H.; 293
Davis, Hope, Dr.; 65
Davis, James A.
Davis, James E.; 512
Davis, James E.; 512
Davis, James M.; 261
Davis, James R.; 293
Davis, James R.; 512
Davis, Jeffrey L.; 512
Davis, Jeffrey C.; 512
Davis, Jeffrey M.; 293, 178
Davis, John P.; 279
Davis, Johnson S.; 512
Davis, Joseph P.; 349
Davis, Karen R.; 513, 223
Davis, Lee C.; 513
Davis, Linda D.; 261
Davis, Marla J.; 279, 166, 165, 160
Davis, Martha C.; 261, 100
Davis, Neil L.; 513
Davis, Patrick E.; 349
Davis, Paul J.; 513, 171
Davis, Randall L.; 279, 141, 144, 146
Davis, Richard D.; 293
Davis, Robert B.; 337
Davis, Robert E.; 337
Davis, Robert G.
Davis, Ronald V.; 293
Davis, Samuel W.; 240
Davis, Sherman V.; 337
Davis, Sheryl K.; 279, 212
Davis, Steven A.; 293
Davis, Steven L.; 513
Davis, Susan M.; 261, 165, 164
Davis, Susie M.; 337
Davis, Thomas; 236
Davis, Thomas W.; 513
Davis, Tim E.; 513, 229
Davis, W. Jerry; 63
Davis, Vernon S.; 513
Davis, Walker L.; 261
Davis, William V.; 261
Davis, Karen S.; 349
Davison, Larry W.; 261, 252
Davitt, Laurence M.; 261
Dawkins, Hazel E.; 349
Day, Anita J.; 349
Day, Caroline; 513
Day, George C.; 293
Day, Holly H.; 293
Day, Jeanette R.; 513
Day, Karen S.; 293
Day, Kenneth S.; 261, 217
Day, Susan S.; 261, 142, 167
Day, Virginia L.; 513
DeLuca, Guy D.
Deal, John E.; 513
Dean, Aubie M.
Dean, Bonita S.; 338
Dean, Harrison M.; 261, 89
Dean, Michael A.; 293
Dean, Randall C.; 513
Dean, Sherry G.; 293
Dean, Terry L.; 513
Dear, Arnold K.; 293
Dearman, Donna M.; 513
Dearman, Malah A.; 513
Dearson, Michael D.; 293
Deberry, Billy E.; 293
Dedication; 86, 81
Deeman, Keith W.; 349
Deerman, Myra A.; 293, 212
Deerman, Susan O.; 538
Deese, Franklin D.; 261
Dehaven, Leon G., Jr.
Dehbi, Sraki H.; 513, 275
Dehler, Emrosen R.; 338
Dehler, Sharon J.; 513
Dehase, Pierre R.; 513, 97, 178
Delmas, Patrick J.; 513
Delouch, Cynthia; 279, 133
Delta Chi; 188, 189
Delta Omicron; 157
Delta Sigma Theta; 184-185
Delta Tau Delta; 186, 187
DeLeon, Debra L.; 513
Dempsiey, Melton L.; 279
Dempsiey, Randy A.; 261
Dempsiey, Samuel L.; 293
Dempsiey, Stanley D.; 513
Dempsiey, Stephen L.; 279
Dempsiey, Terry H.; 261
Dempsiey, Cynthia B.
Dempsiey, Wayne; 63
Dempsiey, Kelly L.; 513
Dennis, Andy C.; 262
Dennis, Donna B.
Dennis, Loretta A.
Densmore, Freda L.; 293
Denton, Donald D., Jr.; 513
Deon, Marie C.; 513
Deppen, Kimberly A.; 513
Deramus, Dock C.; 538
Derangon, James C., Jr.; 262
Derbrage, Jo A.; 279
Derpner, Freda D.; 513
Devine, Charlie W.; 349
Devine, Christopher, Dr.; 66
Devine, Richard M.; 262, 128
Devore, Claire D.; 279, 167, 169
Dey, Marion Q.; 349
Dial, Andrea L.; 262, 111, 235, 100
Dickens, Laura E.; 513, 212
Dicke, Louis
Dickie, William L.; 262
Dickinson, Jan E.; 513
Dickinson, Nancy L.; 513
Dickinson, T. Kelley; 513
Dicke, Louis; 262
Dickson, Catherine; 349
Dickson, Rebecca L.; 513
Dickson, Cathy M.; 513
Digby, Kenneth S.; 513
Diggie, Mary J.; 513
Dill, James L., Jr.; 513
Dillard, John; 349
Dillard, Robert; 68, 216
Dillon, Joy D.; 513
Diloreno, Vincent J., II; 293, 220, 153
Dispsain, Barbara H.; 279
Dixon, Doug B.; 538
Dixon, Betty J.; 71
Dixon, Grace; 349
Dixon, Michael E.; 262
Dobbins, Alberta D.; 279, 166
Dobbins, Bayne; 63
Dobbins, Betty; 174
Dobbins, Darlene J.; 513
Dobbins, Joseph F.; 262
Dobbins, Ronnie A.; 280
Dobbs, Alvin C.; 262, 88, 174
Dobbs, Lisa J.; 513
Dobbs, Larenda G.; 262
Dobbs, Mary O.; 513
Dobbs, Terry L.; 513
Dobbs, William E.; 538
Dobbs, Williams; 349
Dobson, Betty C.; 538
Dobson, Shelia A.; 514
Dobson, Robert M.; 538
Dobson, Annie C.
Docks, Terry M.; 513
Docrine, Gladys V.; 262, 166, 165, 160
Docrine, Robert; 280
Dodd, Donna D.; 293
Dodd, Laura F.; 513
Dodd, Mary I.; 345
Dodd, Sharon E.; 293
Dodd, Thomas W.; 262
Dodd, Vicki S.; 294
Dodson, Alice F.; 513
Dogg, Rachell A.; 513
Duggrell, Roy E.; 513
Domen, Loretta L.; 513
Donahoe, William P.; 294
Donahue, Stuart J.; 280
Donahue, Harry M.; 513, 366
Donlon, Grace E.; 538
Donnadieu, Michelle K.; 294
Donnelly, Mary E.; 513, 104
Donohue, John T.
Donnellman, Bruce P.; 294, 137, 178
Donn, David A.; 280
Dorn, Philip J.; 513
Doran, James C.; 280
Dorn, Paula R.; 514
Dorough, Shirley B.; 514
Dorsey, Alison E.; 514, 174
Dorch, Clarence, Jr.; 538
Dorch, Peggy W.; 538
Doss, Frances G.; 514
Doss, Harold J.; 262
Doss, Marj L.; 262
Doss, Richard F.; 280
Doshard, Dave H.; 294
Doutson, Daniel C.; 514
Doutson, Debbie L.; 514
Doubler, Terry L.; 280
Dougherty, Terry D.; 514
Douglass, Frances C.; 538
Dourbit, Julia
Dowling, John R.; 514, 177
Downing, Robert W.; 262, 88, 141, 142, 128
Downs, Darrell M.; 280
Doyal, Larry L.; 514
Doyle, Connie R.; 262
Doyle, Daniel P.; 514, 240
Drain, Vickie A.; 514
Dray, Beryl B.
Drake, Richard R.; 514
Drake, Terri D.; 514
Drasna; 58
Draper, David F.; 262
Drexler, Charles H.; 345
Dreyer, Susan F.; 514
Drescott, David M.; 514, 151, 144, 145
Driskill, James E.; 514
Driver, Gordon; 349
Driver, Phil L.; 294
Drose, Michael D.; 514
Dryden, John A.; 262
Duble, Susan M.; 514
Duckert, Alice G.
Duckert, Patsy F.; 262
Dudley, Robby V.; 514
Dudley, Ronald K.; 514
Duffley, Terri D.; 294
Duke, Johnny D.; 349
Dulin, Vivian H.; 538
Dunaway, Constance; 65
Dunaway, Jack G.; 538
Dunaway, William, Dr.; 66
Dunbar, Ronald D.; 514
Duncan, Angriko E.; 538
Duncan, Carolyn B.; 294
Duncan, Charles E.; 538
Duncan, Harold R.; 345
Duncan, Jacqueline D.
Duncan, John; 236
Duncan, Betha L.; 280
Dunn, Bernice; 69
Dunn, Darryl R.; 345, 248, 245
Dunn, Robert E.; 294
Dunn, S. Wrensworth; 349
Dunnavant, James H.; 294
Dunson, Danny G.; 262
Dunson, Sharon; 514
Eaton, Roger M.; 349
Eubanks, David G.; 262
Ealy, Lowell W.; 538, 247
Ealy, Mary S.; 262
Eaton, Kay A.; 538
Eaton, Kurt E.; 294
Eaton, Russell; 294
Eaton, Steven D.; 538
Eaton, Daphne G.; 514
Eaton, D. Lynne; 538, 162
Eaton, Cheryl K.; 514
Eaton, Johnny G.; 538
Eaton, Vernon L., Jr.; 514
Eaton, Lorraine D.; 538
Eaton, Jerry H.; 538
Eaton, Stephen F.; 262, 140, 174
Eaton, Kenneth N.; 280
Eaton, Patricia A.; 514
Eaton, Martha R.; 538
Eaton, Nellie, Jr.
Eaton, Thomas R.; 262
Eaton, Angela V.; 294
Ealy, Belinda S.; 262
Eagle, Joseph I.; 262, 174, 125
Easley, David M.; 262, 240
Eason, William K.; 514
East, Pamela; 349
East, Z. R.; 349
Easterling, Herman E.; 538
Easterwood, Dennis C.; 514
Easterwood, John L.; 294, 159
Easterwood, Roy M.; 538
Eaton, James W.; 514
Eaves, Donna M.; 262, 162
Ebeck, Munier L.; 538
Eckols, Barbara C.; 262
Eckols, Danny C.; 262, 149
Eckols, Danny J.; 262, 125
Eckols, Donnie R.; 538
Eckols, Judy C.; 538
Economics; 99
Eddy, Brian M.; 514
Eddy, Carol A.; 514
Eddy, Francis; 79
Eddy, Nathan A.; 349
Edeker, Betty J.; 349
Edgar, David W.; 262
Edgar, Evan K.; 280, 242
Edmonson, Georgia R.; 262
Edmonson, Scott B.; 349
Edmonson, Shelia A.; 514
Edmonson, Stewart W.; 262, 144
Edmonson, Ben L.; 538
Edmonson, George; 514
Edmonson, James P.; 514
Edmonson, Pamela D.; 294
Edmonson, Gail L.; 514
Edmonson, Pamela J.; 280
Education Council; 72
Educational Psychology; 67
Edwards, A. D.; 57
Edwards, Bernda G.; 314, 175
Edwards, Cynthia W.; 349
Edwards, John; 514, 178
Efferger, Elizabeth A.; 538
Eger, Dennis W.; 514
Eger, Sharon J.; 538
Ehrlinger, Mary F.
Eidson, Nancy; 349
Eidson, Nancy G.; 294
Eidson, Samuel A.; 514
Eidson, Robert B.; 294
Eiker, Glenn K.; 280
Eikens, Kyron B.; 514
Eikens, David R.; 514
Eikens, Doreen C.; 280
Eikens, Janice E.; 260, 166, 160
Eikens, Jimmy L.; 262
Eikens, Joni R.; 514
Eiland, Brenda J.; 262
Eiland, Brian E.; 294
Elliott, Alexander C.; 280
Elliott, Alton D., III; 514
Elliott, Edward L.; 538
Elliott, John D.; 513
Elliott, Kathleen; 514
Elliott, Thomas L.; 538
Elliott, Thomas R.; 262
Elliott, Walter L.; 538
Ellis, Altrame; 262
Ellis, Carl O.; 514
Ellis, Elizabeth H.
Ellis, Nancy J.; 349
Ellis, Susan D.; 294
Elison, William G.; 514
Elmont, Sidney J., Jr.; 294
Elrod, Terri L.; 514
Elberry, Rhonda S.; 262
Elson, Deborah V.; 514
Elson, Priscilla A.; 514
Elwell, James D.; 514, 137
Emby, Marilyn M.; 349
Emby, Samuel L.; 514
Emerson, Jay E., Jr.; 514, 229
Emmanuel, Archie E., Jr.; 514, 164, 175
Emmanuel, Sandra L.; 349
Emmett, John R.; 349
Emory, E. Blair; 294
Emrley, Nicky C.; 262
Emrman, Eugene E.
Endo, Kevin I.; 514
Endress, Mary W.
Engelman, Cynthia L.; 514, 176
Engelman, Sandra L.; 514, 176
Engineering; 64
England, Thomas M.; 294
Engle, Robert E.; 514
Englewood, James A.; 349
English; 59, 60
English, P.; 349
Enslie, Georganne; 262
Enstrek, Billy J.; 514
Enstrek, David R.; 294
Enstrek, Paula R.; 280, 111, 212
Epple, Kyle M.; 294
Erickson, Kristina E.; 345, 178
Erwin, Coz A.; 280
Erwin, Phyllis J.; 280
Erwin, Tomawa K.; 262
Eskew, Randall N.; 349
Essig, Dorothy S.; 514
Essig, Kenneth E.; 349
Estelle, Lavonne; 538
Ester, Carlota O. W.; 345
Ester, Darryl W.; 280
Ester, Debra K.; 262
Ester, Jack; 538
Ester, Martha E.; 262
Ester, Sallie S.; 514
Ems, Roger M.; 349
Eubanks, David G.; 262
Ealy, Lowell W.; 538, 247
Ealy, Mary S.; 262
Evans, Barbara W.
Evans, Carol E.; 280, 92, 111, 235, 100
Evans, Edgar A.; 538
Evans, John D., Jr.; 338
Evans, Margaret M.
Evans, Mary E.; 514, 107, 113
Evans, Nancy J.; 514
Evans, Patricia; 514
Evans, Horace M.
Evers, Shirley J.; 262
Evers, Susan L.; 294
Eymann, Joy S., Dr.; 70
Ezell, David B.; 294
Facklam, Theodor J.; 294
Faculty Senate; 75
Fagan, Li A.; 345
Fagan, Tamahol; 349
Fain, Jesse; 54
Fair, Christa C.; 280, 171
Fair, Janice B.; 514
Fairchild, Denise A.; 514
Fairchild, Donna L.; 514
Fair, Cheryl A. B.; 280, 160, 155
Fair, Cloyce F., Jr.
Fallon, Sandra L.; 294
Fambrough, Rita F.; 262, 163
Fambrough, Sharon A.; 545
Fancher, Derrill Q.; 349
Fancher, Malcolm E.; 538
Famoso, Verla A.; 293
Farr, Debra; 514
Farr, Denise; 514
Farr, Sandra J.; 280, 178, 151
Fargason, John E.; 514
Farmer, Joyce W.; 538
Farmer, Margaret A.; 514
Farmer, Vickie L.; 280
Farr, Cynthia J.; 515
Farrow, Michael D.; 294
Farrow, Stephen W.; 294
Faulsticher, Raymond E.; 513
Favors, Angela G.; 515, 111
Feldner, Cynthia K.; 538
Feldner, Richard J.; 538
Felgar, Robert, Dr.; 60
Fells, Dolores A.; 294
Fenn, Marcia L.; 515
Fennor, Karen E.; 280
Ferguson, Delmer R.; 538
Ferguson, Lisa J.; 515
Ferguson, Nannie; 349
Ferguson, Patsy T.; 345
Ferguson, Ronald M.; 549, 153
Ferguson, Sham L.; 280, 151
Ferguson, Susan C.; 262
Ferguson, William J., Jr.; 538
Ferrick, Linda D.; 538
Fessler, Sallie B.
Ficklen, David G.; 262
Ficklen, Thomas R.; 262, 125
Fields, Michael E.; 262
Fields, Myrice; 65
Fields, Richard S.; 280
Fields, Travis E.; 262
Fife, Lisa L.; 262
Finance Dept.; 69
Finch, Bonny J.; 262, 163
Finch, Connie J.; 262, 154
Finch, Francis L.; 294
Finch, Orland B.; 515
Fischer, Michael R.; 280
Fisher, Freda L.; 262
Fisher, John, Dr.; 68
Fisher, Raymond J.; 349
Fiserson, W. King; 515
Fisher, Joan M.; 538, 139, 100
Fisher, Julia A.; 294
Fisher, Austin G.; 265
Fisher, John E.; 538
Fisher, Martha D.; 538
Fitch, Thomas; 69
Fitz, Lenhard C.; 280
Fitzgerald, Martha L.; 265, 154
Fitzpatrick, C. T., Mrs.; 48
Flack, Linda A.; 265, 148
Flanary, Mary P.; 514
Fleischel, Judy C.; 538
Fleming, James F., Jr.; 294, 148, 150
Fletcher, Geneva M.; 280
Floc, Richard M.; 538
Florence, Connie N.; 538
Florence, Kerry L.; 538
Floresin, Eliane; 178, 175
Flowers, Gayle; 349
Floyd, Arthur L.
Floyd, Edwin A., Jr.; 294
Floyd, Gary W.; 265
Flood, James H., Jr.; 515
Floyd, Peggy A.; 538
Flynn, Diane; 349
Folom, Joshua M.; 515
Fonseca, Benvenuto M., Jr.
Fonseca, Jorge L.
Football; 226-237
Foster, Jon L.; 294
Fosbus, Harry; 349
Fosbus, Olivia L.; 294
Foad, Betty J.; 515, 538
Foad, Brenda J.; 294
Foad, David W.
Foad, Douglas H.; 538
Foad, Pamela M.; 280
Foad, Wanda G.; 294
Foad, Wanda L.; 538
Foolman, Michael J.; 263, 154
Forbhand, Nancy A.; 294
Foreign Language; 61
Foreman, Harold V., Jr.; 545
Foreman, Robert E., Jr.; 515
Forester, Gary D.; 538
Forester, Harry F.; 349
Forester, Debra M.; 263
Forester, Donna K.; 263
Forester, Gerald W.; 265
Forester, Shirley D.; 349
Forester, Rex; 265, 152, 172
Forester, Jerry D.; 515
Forester, Elizabeth A.; 294
Forester, Gene E.; 263, 49
Forester, Barbara J.; 349
Forester, Sarah D.; 349
Forester, Randy E.; 515
Forester, Homer W.; 280, 252
Forester, Phyllis D.; 515
Forester, Debra D.; 349
Forester, Charles S.; 263

Foster, David L.; 315
 Foster, Patrick J.; 315
 Foster, Thomas J.; 345
 Fouts, Nancy; 280, 154
 Fowler, Larry W.; 349
 Fowler, Mark J.; 315
 Fowler, Michael V.; 294
 Fowler, Rita C.; 203
 Fowler, Theresa C.; 315
 Frahm, David D.; 349
 Frady, Shelby A.; 315
 Francis, C. Sue; 205, 157
 Francis, Gloria A.; 280, 86
 Francis, Ouidao; 65
 Francis, Virgil E.; 338
 Frank, Steven O.; 265
 Franklin, Dorothy J.
 Franklin, Evelyn D. F.; 265
 Franklin, Linda A.; 315
 Franklin, Miriam B.; 71
 Franklin, Robert D.; 315
 Frasier, Phillip K.; 315
 Frasier, Ann R.; 338
 Frasier, Jack D.; 338
 Frasier, Judith A.; 294
 Frasier, Robert L., Jr.; 315
 Free, Donna J.; 349
 Freeman, Brenda K.; 294
 Freeman, Cynthia W.; 315
 Freeman, Elizabeth A.; 294
 Freeman, Frances N.; 265
 Freeman, Joseph B.; 315
 Freeman, Kathryn A. W.; 265
 Freeman, Kevin L.; 315, 151, 144
 Freeman, Sandra J.; 338
 Freeman, Thomas J.; 71
 Freeman, Warren; 280, 142
 French, Harley S.; 315, 281
 French, Janice M.; 315
 French, Joyce P.; 338
 Friar, Candie A.; 280, 154
 Friar, Frank A.
 Fricks, Cathy A.; 294, 212
 Fridley, James R., Jr.; 315
 Friskman, James S., Jr.; 294
 Friery, Kathleen; 66
 Friery, Rodney; 65
 Frith, Gregory, Dr.; 67
 Frizz, Barbara J.
 Fritz, Pamela L.; 280
 Frost, L. Manfred; 349
 Frost, Roger W.; 265
 Frugoli, Charles F.; 285, 144, 174
 Furrer, Patricia L.; 315
 Furlayer, John J.
 Fuller, Alice L.; 349
 Fuller, B. J., Dr.; 69
 Fuller, Cedric A.; 315, 140, 142, 147, 171
 Fuller, Frank, Dr.; 69
 Fuller, Richard H., Jr.
 Fuller, Jim; 237
 Fulmer, Phillip C.
 Fulmer, Robert W.; 315
 Fulton, Joe K.; 265
 Funderburg, Bobby R.; 315
 Funke, Anne M.; 315
 Fuqua, Dennis M.; 315
 Furgerson, Karen L.; 315
 Furlong, Dennis E.; 280, 174
 Furr, Jack, Jr.; 315
 Furr, Harry S.; 315
 Gabler, David C.; 349
 Gabriel, Deborah A.; 280
 Gaddy, Janice M.; 265
 Gaines, James P.; 315
 Gaines, Larry L.; 294
 Gaither, Leona; 294
 Gaither, Roger D.; 294
 Gaither, Roseanna P.; 349
 Gaither, William A.
 Gallahar, Lanny R.; 265
 Gallman, Patricia W.; 280
 Gallman, Ricky D.; 294
 Gallway, Michael W.; 205, 241
 Gamble, Carolyn A.; 280
 Gamble, Hugh R.; 265, 163
 Gamble, Johnny D.; 265, 163
 Gamble, Steven L.
 Gamble, Valerie G.; 315
 Gamble, William A.; 294
 Ganiel, Judy G.; 315
 Ganiel, Richard T.; 205, 155, 151, 100, 128
 Gandy, Carolyn J.; 265, 148
 Gant, Dwayne J.; 315
 Gant, Jackie G.; 315
 Gantaway, John E.; 265
 Gant, Fred A., Dr.; 58
 Gant, Linda D.; 349
 Gantella, Joseph M.
 Gardner, Celis; 350
 Gardner, Betty R.; 315
 Gardner, Houston; 350
 Gardner, James M.; 350
 Gardner, David C.; 265, 148
 Gardner, John R.; 265
 Gardner, Karen A.; 294, 111
 Gardner, Reba A.; 280, 166
 Gardner, Stanford R.
 Gardner, Steven O.; 315
 Gardner, Teresa J.; 294
 Gardner, Wesley B.; 315
 Gargas, Shirley M.; 338
 Garmon, David A.; 265
 Garmon, Debra R.; 345
 Garmon, Gemela S.; 265
 Garmon, Michael H.; 294
 Garmen, Gregory S.; 265
 Garmen, Houston H.; 315
 Garmen, Rebecca A.; 315
 Garmen, Susan B.; 265
 Garrand, Deborah E.; 294
 Garren, Howard C.; 338
 Garret, Allison N.; 345
 Garret, Angela D.; 294, 172
 Garret, Daryl F.; 280
 Garret, Elroy; 265
 Garret, Henry S., III; 294
 Garret, John W.; 265
 Garret, Peggy M.; 350
 Garret, Robyn L.; 280
 Garrison, Donna J.; 265
 Garrison, Frederick S.; 280
 Gaspard, Kathryn A.; 315
 Gas, Robert G.
 Gass, Betty S.; 294
 Gass, Jerome; 315, 229
 Gasbol, Jerry M.; 265
 Gasson, Myra A.; 315
 Gay, Cheni W.; 265
 Gay, Fred M.; 265
 Gay, Janetta M.; 315
 Gay, Mary W.; 315
 Gay, Richard A.; 315
 Gay, Susan C.; 346
 Geetz, Claudia L.; 280
 General Business; 69
 General Science; 69
 General, Lois A.; 315, 97, 178
 Genesard, Thomas J.; 298, 142
 Geneser, William T.; 265
 Geney, Robert K.; 280
 Geney, Steve; 350
 Geney, Tetona C.; 346
 Geogaphy; 62
 George, Annie C.; 265
 George, Kuruvilla; 294
 Georgia, Richard J.; 350
 Gesling, Frederick A.; 315
 Gerry, Parks E., Jr.; 265, 164
 Ghosempour, Nasirah; 338
 Ghose, Janice G.; 264
 Gibbins, Susan C. D.; 338
 Gibbs, George B.; 315
 Gibb, Kay K.; 350
 Gibson, Jan D.; 294
 Gibson, Jan D.; 294
 Gibson, Deborah; 350
 Gibson, Lindlen W.; 280
 Gibson, Margaret J.; 350
 Gilson, Rita K.; 295
 Giddens, George R.; 295
 Gilley, Mark A.; 315
 Gilbert, Alfred D.; 280, 148, 225
 Gilbert, Curtis P., Jr.; 338
 Gilbert, David A.; 315
 Gilbert, Jerry, Jr., Dr.; 65
 Gilbert, Martha W.; 350
 Gilbert, Philip G.; 295, 148, 163
 Gilbert, Richard L.; 350
 Gilbert, Sheila K.; 315
 Gilbert, Thomas B.; 315
 Gilbreath, Joyce M.; 280
 Gilbreath, Martha S.; 315
 Gilchrist, Maria; 295
 Giles, Jon K.; 295
 Gilson, Nancy K.; 295
 Gill, Connie D.; 295
 Gill, Janice C.; 264, 163
 Gill, Moneta A.; 315
 Gillespie, James D.; 264
 Gilley, Donald G.; 338
 Gilley, Jeffrey G.; 315
 Gilliam, Debra S.; 295
 Gillilan, Beverly K.; 315, 111
 Gilliland, Annette M.; 264
 Gilliland, Joseph H.; 315
 Gilliland, Shilton L.; 339
 Gilliland, Teresa L.; 315, 223, 253
 Gilmer, Deborah W.
 Gilpatrick, Diane A.
 Gilpin, Carol A.; 280
 Gain, Carla J.; 350
 Giuffria, Rebecca C.; 264
 Givin, Robert J.
 Glasgow, John S.
 Glass, Billy D.; 280
 Glass, Cassandra J.; 315
 Glass, Catherine; 350
 Glass, Eugene F.; 315
 Glass, Glenn E.; 295
 Glass, Karen D.; 315
 Glasscock, Holly C.; 280
 Glassgow, John S.; 295
 Glasser, Albert F.; 316
 Glenn, David B.; 316
 Glendon, Gerri L.
 Glover, Jerry N.; 264, 147, 154
 Glover, Neal E.; 316
 Glover, Rick R.; 295
 Gobes, Regina R.; 264, 166, 165, 174, 125
 Gobes, William D.; 264, 174, 125
 Godbee, Donald L.; 316
 Godbee, Melissa J.; 316
 Godbey, Elizabeth A.; 316
 Goddard, Jane E.; 264, 172
 Goddard, Percy R., Jr.; 348
 Goddard, Peter M.; 264
 Godby, June; 178
 Godfrey, Jeana M.; 295
 Godfrey, Julia K. S.; 264
 Godwin, Patricia L.; 280
 Gooding, Kim; 295
 Gooding, Gregory V.; 264
 Gooding, James G.; 315
 Gooding, Teresa L.; 264, 256, 142
 Gooden, Steve G.; 295
 Golden, Melinda S.; 316
 Golden, Robert R.; 280
 Golden, Terry J.; 350
 Goodie, Sybil; 350
 Goodie, Teresa A.; 316
 Goodrich, Ann; 72
 Goodrich, Edith C.; 295, 216
 Gooden, Anderson, Jr.; 330
 Gooden, Gerald; 350
 Goodman, Patricia A.; 264
 Goodson, Allan H.; 316
 Goodson, Donna L.; 316
 Goodson, Jackie W.; 339
 Goodson, Eddie J.; 316
 Goodson, James A.; 280
 Goodson, Willye D.; 316
 Goodwin, Jeffrey C.; 350, 159
 Gordon, Douglas L.; 295, 108
 Gordon, Karen A.; 316
 Gordon, Sheila; 280
 Gordon, Susan L.; 280, 212
 Gorry, George R., Jr.; 339
 Goss, George L.; 295
 Goss, Linda K.; 264
 Goss, Randy L.; 350
 Gossage, Pinderg; 339
 Gossick, Joseph N.; 264
 Gossick, Joseph W.
 Gossick, Fredrick J.; 316
 Goves, Caroline; 316
 Gowers, James R.; 264
 Gowers, Melinda J.; 316
 Grace, Jane A.; 264
 Grace, Larry G.; 280
 Grace, Linda S.; 264, 176
 Graden, William D.; 280
 Graduate Council; 35
 Grady, Alan E.; 295, 171
 Graham, Charles H.; 316
 Graham, Hollie L.; 264, 216
 Graham, Jay A.; 264, 259
 Graham, Jon; 350
 Graham, Mack D.; 316
 Graham, Rebecca C.; 316
 Graham, Robby; 350
 Graham, William S.; 295
 Graham, Tammy L.; 350
 Gramling, James E.; 339
 Grammer, Jean P.; 339
 Grammer, Rae A.; 316
 Grammer, Ricky M.; 295, 229
 Grammer, Terry L.; 264, 229, 153
 Grammer, Barbara J.; 316
 Grammer, Frasier O.
 Grant, Johnny C.; 316
 Grant, Linda G.; 339
 Grant, Mary E.; 316, 154
 Graves, Donald F.; 280, 154
 Graves, Gary W.; 295
 Graves, Linda K.
 Graves, Martha A.; 295
 Graves, Sandra D.; 316
 Graves, Gerald C.; 316
 Graves, Ronald W.; 316
 Gray, Hans D.; 346
 Green, Ann M. B.; 316
 Green, Barbara P.; 339
 Green, Billy E.; 350
 Green, Betty S.; 350
 Green, Bobby L.; 316, 229
 Green, Carrie B.; 264
 Green, Donald L.; 280
 Green, Donald L.; 316, 147
 Green, James E.; 295
 Green, Janice; 350
 Green, Karen D.; 295
 Green, Kenneth E.
 Green, Lawrence; 316
 Green, Luke S.; 350
 Green, Margaret; 69
 Green, Margaret A.; 339
 Green, Nancy; 295, 154, 100
 Green, Peggy S.; 316
 Green, Ralph E.; 339
 Green, Rodney D.; 280
 Green, Sharbonda L.; 316, 174
 Green, Sherry L.; 280
 Green, Steve D.; 339
 Green, Teresa A.; 316
 Greene, Frank H.
 Greene, George T.; 264
 Greene, William E.; 339
 Greene, William O.; 264
 Greenwald, Larry G.; 264
 Greenwood, Gail N.; 280
 Greenwood, Victor W.; 316
 Greer, Elton D.; 346
 Greer, Nancy A.; 280, 165
 Gregg, Charlie M.; 280
 Gregg, Donald L.; 264
 Gregg, Frances C.; 350
 Gregory, Donald W.; 316
 Gregory, Douglas K.; 281
 Gregory, Teresa C.; 281
 Gervin, Nancy T.; 350
 Geisz, Samuel L., II; 264
 Geisz, Sandy Y.; 316
 Griffin, Anthony K.; 316
 Griffin, Denise R.; 281
 Griffin, Herman E., Jr.; 295
 Griffin, Kerry A.; 295
 Griffin, Loda H.; 264
 Griffin, Martha C.; 339
 Griffin, Mary E.; 316
 Griffin, Michael D.; 264, 252
 Griffin, Nell, Dr.; 60
 Griffith, Sue; 72
 Griffith, E. Jane; 281
 Griffith, Janice A.; 264
 Griffith, Emilee; 350
 Griffith, Kelly L.; 316
 Griffith, Kenneth; 339
 Griffith, Rhonda K.; 295
 Griggs, Russell W.; 264
 Grimes, Janice C.; 339
 Grimes, Lucienne; 316, 306, 142
 Grimes, Steven W.; 295
 Grimsen, Deborah L.; 316
 Grimswood, Mary M.; 264
 Grissom, John T.; 316
 Grissom, Kenneth R.; 295
 Grout, Roberts A.; 281
 Groce, Daniel S.; 281, 174
 Groce, Donald F.; 295, 174
 Grogan, Bobby C.; 264
 Grogan, Gerald C.; 350
 Grogan, Deborah E.; 295
 Grohbe, Rose M.; 295, 223, 253
 Grundey, Fred, Dr.; 63
 Grune, Frank H.; 295
 Guenz, Barry M.; 316
 Guenz, Joseph M.; 350
 Guenz, Stanley A.; 350
 Guenz, Patricia; 350
 Guenzler, Douglas M.; 281
 Guentler, Joe J.; 316
 Guier, Knute W.; 316
 Guin, Alice J. B.; 281
 Guin, Martha N.; 339
 Gullam, Karen; 295
 Gunn, Betty S.; 350
 Gunn, Betty Y.; 295, 316, 223
 Gunn, Lemmy; 295
 Gunnarson, Nancy K.; 316
 Gunnell, Ronald K.; 295, 158
 Gunnell, William L., II; 316
 Gunter, Janice N.; 350
 Gunton, Douglas M.; 295, 210, 220, 221
 Gustawson, Arlene L.; 281
 Guthrie, Billy R.; 281
 Guthrie, David M.; 339
 Guthrie, Debra J.; 316
 Guthrie, John J.; 295
 Guthrie, Judy D.; 339
 Guthrie, Sybil A.; 281
 Haase, Joseph H.
 Hack, Louise B.
 Hack, Stephen B.
 Hackley, Rebecca L.; 295
 Hadden, Dana L.; 295, 212
 Hadden, Melvyn B.; 295
 Haddick, Larry M.; 281
 Hagan, Mark W.; 295
 Hagler, Billy A., Jr.; 295
 Hagler, Cheryl L.; 316
 Hahn, Charles D.
 Hahn, Philip F.; 316
 Haigh, Sally C.; 316
 Hail, Charles H.; 350
 Hair, Shirley J.; 350
 Hairson, Ryland
 Halburg, Steven L.; 316
 Hale, Harold S.; 316
 Hale, Hugh D.; 339
 Hale, Jan D.; 264, 212
 Hale, Sherrill A.; 339
 Hale, Thomas W., Jr.; 281
 Hall, Barbara G.; 316
 Hall, Cheryl A.; 316
 Hall, Daniel B.; 316
 Hall, David D.; 315, 219, 221
 Hall, Deborah W.; 281, 174, 250
 Hall, Donald E.; 264, 256, 142, 261, 152
 Hall, Donald E.
 Hall, Edna D.; 281
 Hall, James M.; 296
 Hall, James N.; 264
 Hall, James V.; 295
 Hall, James W.; 339
 Hall, Kathryn J.; 316
 Hall, Michael L.; 350
 Hall, Milton A.; 350
 Hall, Pamela H.
 Hall, Robert T.; 316
 Hallmark, Connie W.; 264
 Hallmark, Joy S.; 316
 Hall, Matthew; 350
 Halpin, Michael R.; 281
 Halpin, Joy A.
 Halverson, Robert A.; 316
 Hamilton, Garland R.; 296
 Hamilton, Gary C.; 281, 169
 Hamilton, Judy L.; 264
 Hamilton, Patricia R.; 295
 Hamilton, Rosemary T.; 264
 Hamner, John C., Jr.; 350
 Hamner, Belle T.; 350
 Hamner, Cathy S.; 339
 Hamner, Gary D.; 339
 Hamner, Cathy M.; 295
 Hamlin, Michael J.; 295
 Hammel, John M.; 346
 Hammel, Laurel A. B.
 Hammett, Cathy L.; 316, 306, 111
 Hammett, Cindy J.; 316
 Hammett, John B., II; 295
 Hammett, John; 229
 Hammett, Nancy D.; 350, 166
 Hammett, Raymond A.; 295, 229, 153
 Hammond, Daniel G.; 316
 Hammond, Michael G.; 316
 Hammond, Robert P.; 316
 Hammond, Wayne R.; 346
 Hammond, Beverly J.; 281, 176
 Hammond, Curtis A.; 316
 Hammond, Lovell R.; 316
 Hammond, Pam; 350
 Hammond, Nancy E.; 264, 151, 144, 145, 160, 155
 Hampton, Everett K.; 316
 Hampton, Joy B.; 316
 Hampton, Robert W., Jr.; 316
 Hampton, Sharon L.; 316
 Hampton, Tamie K.; 281
 Hamre, Charlotte J.; 316
 Hamric, William D.; 317, 158
 Hamrick, Deborah G.; 317
 Hamrick, Charles; 350
 Hamrick, Edna E.; 350
 Hand, Carolyn; 75
 Hand, Doyle W.; 339
 Hand, Harris N.; 350
 Hand, Sherri L.; 281
 Handshumacher, Wm. Joseph; 317
 Haney, Ricky E.; 317
 Haney, Sandra D.; 317
 Hankins, Lana P.; 264
 Hankins, William R.; 350
 Hanline, Jay D.; 295
 Hanline, Karen S.; 281
 Hanlon, Larry L.; 264, 142
 Hanson, Thomas P.; 295
 Hansard, William S.; 350
 Hanson, Lavin V.; 317, 252
 Hanson, Stephen K.
 Hanvey, Sandra K.; 317
 Hanvey, Wanda L.; 264
 Harbin, Golda C.; 317
 Harbin, James K., Jr.; 317
 Harbin, Jerry E.; 317, 212
 Harbin, Cindy L.; 296
 Harbison, Paul W.; 281, 174
 Harbour, Jerry; 281
 Harden, Debra M.; 317, 174
 Harden, Nancy G.; 296
 Harden, David K.; 317
 Hardin, James K., Jr.; 317
 Hardin, Michael W.; 295
 Harding, Kenneth R.; 350
 Harding, William T.; 350
 Hardman, Daniel C.; 264
 Hardman, Sandra R.; 296, 248
 Hardman, Stephen C.; 281
 Hardwick, Hoyt, Jr.; 317
 Harlow, Anthony A.; 296
 Harlow, Charlene R.; 264, 89, 166, 161, 160
 Harly, Debra L.; 296
 Harly, Leon E.; 264
 Harly, Veronica K.; 264
 Harz, Sandra J.; 296, 148
 Harlan, Kathryn O.
 Harless, Brian L.; 317
 Harlow, James H.; 339
 Harman, Carol A.; 317
 Harman, Jerry C.; 350
 Harman, Theresa A.; 296
 Harnden, Larry T.; 317
 Harner, Harry A.; 350
 Harner, Bonnie L.; 296, 128
 Harney, William B., III
 Harper, Cynthia P.; 67
 Harper, Gerald C.; 339
 Harper, Jimmy; 350
 Harper, John T.; 350
 Harper, Michael G.; 317
 Harper, Sandra B.
 Harrell, Charles W.; 339
 Harrell, Nancy; 350
 Harrell, James D.; 350
 Harrell, Vicki M.; 339
 Harrelson, Colvin L., Jr.; 317
 Harrelson, Roger D.; 281
 Harrington, Kathy L.; 296
 Harris, Annie K.; 264
 Harris, Daniel C.; 317
 Harris, David; 317
 Harris, Dean A.; 264
 Harris, Diana L.; 317
 Harris, Forrest D.; 339
 Harris, Gooden; 71
 Harris, Jackie L.
 Harris, James R.; 317
 Harris, Kathy J.; 296
 Harris, Lisa M.; 264
 Harris, Lula D.; 339
 Harris, Marian; 72
 Harris, Mary A.; 296
 Harris, Melanie; 281, 157
 Harris, Michael A.; 317
 Harris, Randy L.; 281
 Harris, Ron, Dr.; 68
 Harris, Ron D.; 296
 Harris, Shelli L.; 264
 Harris, William C.; 317
 Harrison, Carol S.; 339
 Harrison, Deborah G.; 264
 Harrison, Gerry L.; 339
 Harrison, Janet L.; 296
 Harrison, Robert E.; 296
 Harrison, Volney V.; 339
 Harry, Joyce E.; 265
 Hartley, Leslie K.; 317
 Hartley, Nancy J. D.; 205
 Hartley, Pinkney M.; 281
 Hartfield, Kathy J.; 317
 Hartwell, Ray V., Jr.
 Hartung, Joni M.; 296
 Harukano, Idaho; 317
 Harvey, Deborah A.; 296, 317
 Harvey, Mary S.; 296
 Harvey, Patti A.; 317
 Hawell, Cynthia A.; 317
 Hase, Michael L.; 296
 Hase, Rhonda D.; 296
 Haseldon, Zeno H.; 350
 Hassam, Duemann M.; 350
 Hasenpflug, John P.; 339
 Hatch, John R.
 Hatcher, Mary E.; 339
 Hathaway, Katrina A.; 281, 174
 Hathaway, Michael R.
 Hathorn, Joe C.; 339
 Hathorn, Mayner; 265
 Hathorn, Weldon H.; 339
 Hatley, John W.
 Hatten, Richard S.; 317
 Haver, William M.; 265
 Hawk, Deborah; 296
 Hawk, Linda J.; 317
 Hawk, Linda S.; 317
 Hawkins, Debra L.; 296
 Hawkins, Edward L.; 339
 Hawkins, Elora C.; 296
 Hawkins, Gerald T.; 296
 Hawkins, James G.; 296
 Hawkins, Jennifer L.; 265, 212, 174, 125
 Hawkins, Lyone B.; 296
 Hawkins, Melissa A.; 317
 Hawkins, Peggy S.; 317
 Hawkins, Velinda A.; 339, 335, 111, 209, 164, 248
 Hay, Michael W.; 296
 Hay, William B.
 Hayes, Beverly J.; 317
 Hayes, Catherine P.
 Hayes, Cathy L.; 296
 Hayes, Cathy L.; 281
 Hayes, Danny R.; 265, 191, 247
 Hayes, Elma D.; 317
 Hayes, Freda K.; 281, 175
 Hayes, Kenneth; 281, 171
 Hayes, Linda G.; 317
 Hayes, Morris; 350
 Hayes, Sadie L.
 Haygood, Deborah D.; 350
 Haygood, Weldon T.; 350
 Hayes, David L.; 350
 Hayes, Donna S.; 296
 Hayes, Doyce K.; 265
 Hayes, Martha L.; 296
 Hayes, Pamela G.; 281
 Hayes, Paula J.; 296
 Hayes, Ronald W.; 281, 174
 Hayes, Sammy L.; 265
 Hayes, Steven D.; 296
 Hayes, Wanda L.; 265, 148, 150
 Hayes, Wm. Homer, Jr.; 281
 Haynie, Edly; 350
 Haynie, Robert E.; 339, 158
 Hayz, James A.; 317
 Hays, Pamela A.; 317
 Haywood, Eleanore; 71
 Haywood, George; 67
 Haywood, Lucille B.
 Haywood, Miriam; 35
 Haywood, Melinda J.; 296, 216, 171, 174
 Hazard, Barbara D.; 350
 Hazard, Donald N.; 350
 Heacock, Alton M.; 317
 Head, Herbert M.; 317
 Head, Lorraine; 67
 Heald, Connie E.; 296
 Health and Physical Education; 68
 Head, Bruce F.; 265, 174, 125
 Head, Deborah E.; 317
 Head, Fredrick L.; 296
 Head, Greg E.
 Heathcock, Ronald G.; 281
 Helson, Mary H.
 Hedgepeth, Linda C.; 339
 Hedrick, Linda S.; 339
 Herlin, Mitchell A.; 317
 Heiss, Ronald H.
 Helms, Gloria J.; 350
 Helms, Edward J.; 296, 159
 Helms, Herman W., Jr.; 265
 Helms, Nancy H.; 339
 Helms, Clara A.; 317, 167
 Helms, Karen S.; 265, 172
 Helms, Carol; 265
 Henderson, Audrey E.
 Henderson, Donna R.
 Henderson, Edward S., Jr.; 317, 146, 159
 Henderson, Edwin S.; 339
 Henderson, Jo E.; 317
 Henderson, Joe P., II; 350
 Henderson, K. Leigh; 296
 Henderson, Kerry R.; 296
 Henderson, Laura D.; 317
 Henderson, Randall D.; 265
 Henderson, Ronald D.; 281
 Hendon, David C.; 296
 Hendricks, Billy M.; 317
 Hendrix, Patricia N.; 296, 157
 Hendrix, Robert F.; 296
 Henley, Patricia R.
 Hennessy, Glen L., Jr.; 296
 Henington, Jeffrey R.; 317
 Henry, Phillip P.; 265
 Henry, Wayne R.; 317
 Henshaw, Susan A.; 281, 160
 Hensleigh, John F.; 296
 Hensley, Anita S.; 296

Heynstaal, Larry L.: 205
 Heynstaal, Rebecca C.: 205
 Herb, Mamie C.: 60
 Herben, Berna: 71
 Herben, Edward, Jr.: 72, 154, 250
 Herndon, Ellen D.: 317
 Herndon, Robin D.: 317
 Herndon, Sara L.: 281
 Heron, Cleave V.: 296
 Heron, Blair J.
 Herrick, Jerry L.
 Herrin, David E.: 317
 Herrin, Tommy J.: 350
 Herring, Thomas D.: 317, 245
 Hersey, Denise R.: 317
 Herles, Sue A.: 281
 Hesenbruch, Bob C., Jr.: 296
 Hesenbruch, Evelyn L.: 317
 Hester, James D.: 317
 Hester, Linda O.
 Hestley, Patricia A.: 205
 Hewett, Lundy D.: 206, 212
 Hewitt, Rhonda G.: 317
 Hibbs, Roger E.: 205
 Hibbs, Samuel L.: 296, 252
 Hibbs, Teresa A. M.: 281
 Hier, Larry G.: 205
 Hicker, Charlie: 335
 Hicks, Barbara J.: 339
 Hicks, Carl G.: 296
 Hicks, Dawn E.: 317
 Hicks, Debra J.: 296
 Hicks, Gordon B.: 317
 Hicks, Hazel: 69
 Hicks, Jeanette
 Hicks, Steven L.: 296
 Hicks, Thomas L.: 64
 Hicks, William H.: 317
 Higginbotham, Henry: 205
 Higginbotham, J.: 350
 Higginbotham, Miles D.: 317
 Higginbotham, Miriam: 32
 Higginbotham, Nancy J.: 281, 101
 Higgins, Brenda K.: 281
 Hightower, David L.: 339
 Hightower, Michael L.: 350
 Hightower, Timothy W.: 281
 Hill, Debra L.: 317
 Hill, Alice H.: 296
 Hill, Angie J.: 205
 Hill, Brenda J.: 205
 Hill, Charles M.: 350
 Hill, Cynthia N.: 317
 Hill, Edgar B.: 205
 Hill, Edwin H.
 Hill, Howard M.: 317
 Hill, Jane: 72
 Hill, Jane A.: 296
 Hill, Larry J.: 205
 Hill, Malia A.: 317
 Hill, May K.: 317
 Hill, Mary L.: 205
 Hill, Nancy R.: 317
 Hill, Pamela R.: 317, 212
 Hill, Robert H.
 Hill, Sherry J.: 317
 Hill, Stephen: 350
 Hill, Tommy G.: 339
 Hillhouse, Richard T.: 318
 Hills, Johnnie B.: 318
 Hills, Sherman
 Hilman, Debra J.: 339
 Hines, Mary R.: 339
 Hinch, Michael D.: 350
 Hindman, Sandra L.: 281
 Hinds, Fernie: 350
 Hinds, Michael S.: 205
 Hines, Donna L.: 318
 Hinton, Howard D.: 205, 142, 167, 115
 Hinton, Jimmy: 69
 Hinton, Judith A.: 206
 Hipp, Meram C.: 350
 Hipp, Alan S.: 339
 Hipp, Dorothy C. B.: 281
 Hipp, Jesse S.: 281
 History: 62
 Hitt, Steve A.: 318
 Hix, Clay W.: 281
 Hix, Joe C.: 205, 232
 Hix, Lisa N.: 205
 Hoban, Fred B., Jr.: 296, 158
 Hobbs, Rosita L.: 206
 Hobbs, Patricia A.: 205
 Hobgood, Linda A. G.: 318
 Hobgood, Richard H.: 318
 Hobson, Dennis M.: 205, 92, 252, 153
 Hobson, Mary H.: 205
 Hodge, Susan M.: 205
 Hodges, Eugene R.: 296
 Hodges, Jerry B.: 351
 Hodges, Melinda: 318
 Hodgkinson, Pamela K.: 318
 Hodgkinson, Pamela K.: 318
 Hoffman, Viola K.
 Hogue, Lavana G.: 296
 Holaway, John G.: 339
 Holaway, Sandra R.: 339
 Holbrook, Michael J.: 281
 Holcomb, Karen B.: 205
 Holcomb, Richey V.: 318, 174
 Holcombe, Angela B.: 318, 175
 Holder, Bervill R.
 Holder, Jeri G.: 281
 Holder, Vanda: 350
 Holmstrom, James M.: 281
 Holland, Fred O.: 318
 Holland, Joe A.: 318, 225
 Holland, Michael L.: 318
 Holland, Wilbur F.
 Hollander, Barbara L.: 318
 Hollander, John W.: 318
 Holley, Malgra D.: 318, 158
 Holley, Patricia: 281
 Holley, Sarah F.: 281, 157
 Hollins, Bruce: 346
 Hollingsworth, Candy K.: 318
 Hollingsworth, Donna K.: 206
 Hollis, Daniel: 162
 Hollis, David: 62
 Hollis, Joel R.: 351
 Hollis, Kenneth W.: 318
 Hollis, Zula B.
 Holloway, Alex: 318
 Holloway, Marjorie E.: 318
 Hollowell, David B.: 318, 217
 Holmes, David L.: 296
 Holmes, Jacquelyn: 206, 148
 Holmes, Richard R.
 Holmes, Rodney E.: 318
 Holmes, Ronnie D.: 351
 Holmback, Sammie S.: 296, 158
 Holmback, Donna J.
 Holt, Rebecca A.: 318
 Holmclaw, Janet M.: 296
 Holmfield, Valinda D.: 350
 Home Economics: 68
 Home Economics Club: 150
 Hood, Brenda J.: 339
 Hood, Charles W.: 318
 Hood, Judy A.: 151, 318
 Hood, Mary L.: 296
 Hood, Richard E.: 206
 Hooks, Gerald R.: 281
 Hooks, Robbie L.: 281
 Hooper, Claude C., Jr.: 339
 Hoosen, Beth E.: 318
 Hoover, William B.: 206
 Hope, July R.
 Hopkins, Charles M.: 206
 Hopper, Jack: 55
 Hopson, Jane S.: 281
 Horn, Elizabeth A.: 206
 Horn, Gregory D.: 351
 Horn, Ken L.: 206, 167
 Horn, Margaret A.: 206, 150
 Horn, Melvin K.: 296
 Horn, Michael R.: 296
 Horn, Terry L.: 318
 Hornbuckle, Larry D.: 351
 Hornbuckle, Richard D.: 296
 Hornfield, Chris, Dr.: 65
 Horton, Gregory J.
 Horton, Joe B.: 339
 Horton, Judith A.: 339
 Horton, Margaret: 351
 Horton, Paul K.: 339
 Horton, Troy L.: 339
 Horvath, Cynthia A.: 206, 176
 Houck, William D.
 Houk, Brenda E.: 351
 Houze, David M.: 296
 Houseworth, Ronald L.
 Houston, Donald E.: 346
 Houston, Donna D.: 296, 224
 Houston, Denny: 351
 Houston, Edgar D.: 281, 146
 Houston, Ira R.: 206
 Houston, James D.: 296
 Houston, James D.: 339
 Houston, Julie A.: 281, 105, 110, 200, 235
 Houston, Patsy L.: 281
 Houston, Rhonda L.: 318, 306
 Houseworth, Robert S.: 318
 Howard, Amy J.: 206
 Howard, Brenda K.: 318
 Howard, Donald W.: 206, 174, 125
 Howard, Jane K.: 318
 Howard, Joel R.: 339
 Howard, Lucian: 346
 Howard, Malcolm F.: 351
 Howard, Mary A.: 318
 Howard, Michael G.: 318
 Howard, Patricia A.: 297
 Howard, Susan C.: 297
 Howard, Susan V.: 297
 Howell, Arthur P.: 318
 Howell, Betty J.: 318
 Howell, Bruce R.
 Howell, Charles S.: 339
 Howell, Clarence D.
 Howell, Donna A.: 206
 Howell, Donald E.: 207
 Howell, Donna D.: 207
 Howell, Eunice B.: 207
 Howell, Harry C., Jr.: 346
 Howell, Karen L.: 297
 Howell, Kimberly A.: 318
 Howell, Leonard E.: 318
 Howell, Mark J.: 351
 Howell, Martha, Dr.: 66
 Howell, Rebecca S.: 297
 Howell, Sara A.: 281
 Howell, Sherry A.: 318
 Howell, Vicki L.: 206
 Howle, Ann W.: 339
 Howle, Jimmie R.
 Howze, John S.: 351
 Hubbard, Lauren: 318
 Hubbard, Lisa A.: 281
 Hubbard, Patricia K.: 206
 Hubbard, Sammy A.: 297
 Hubbert, James T.: 351
 Huber, James P.: 339
 Hubert, Charles L.: 318
 Hubler, George H.: 318, 158
 Huchaby, Teresa: 351, 223
 Huddleston, Alice K.: 318
 Huddleston, Gary L.: 297
 Hudgins, Thomas M.: 281, 152, 158
 Hudgins, Lila R.: 346
 Hudgins, Steve F.: 297
 Hudson, Angela J.: 318
 Hudson, Anna: 351
 Hudson, Cecilia M.: 297
 Hudson, Charles D.: 318
 Hudson, Freddie J.: 206
 Hudson, Hilda F.: 339
 Hudson, James K.: 318
 Hudson, Mary J.: 206
 Hudson, Michael L.
 Hudson, Nina E.: 351
 Hudson, Pamela: 206
 Hudson, Robert F.: 297
 Hudson, Sarah K.: 297, 174
 Hudson, Steve W.: 297
 Hudson, William E.
 Hudson, William E.
 Huey, Barry R.: 318
 Huff, Janice A.: 339
 Huff, John H.: 318
 Huff, Sandra J.: 281, 253
 Hughes, Albert J., III: 297
 Hughes, Charles T.: 297
 Jennings, Benjamin: 351
 Jennings, Cheryl D.: 297
 Hughes, Elizabeth V.: 297
 Hughes, Fred M.: 206, 148
 Hughes, Katherine: 339
 Hughes, Nina L.: 281
 Hughes, Pamela J.: 318
 Hughes, Richard A.: 206
 Hughes, Stanley M.: 318
 Hugley, Patricia A.: 297
 Huhn, Warren O.: 281
 Huie, Martha P.: 351
 Huie, Sarah N.: 297
 Huk, Henry R., III
 Hulgan, Benford, Jr.
 Hulsey, Buman C.
 Hulsey, Cathy L.: 318
 Hulsey, Jett: 74
 Huley, Jerri L.: 339
 Hulsey, Ronnie L.: 318
 Hummel, Susan H.: 297
 Hummel, Mary: 72
 Humphrey, James C.: 206, 158
 Humphreys, Janna L.: 206, 212
 Humphreys, Michael R.: 206, 256, 142
 Hundley, Nedra H.: 206, 91, 139, 166, 160
 Hunt, Albert M.: 297
 Hunt, Billy F.: 351
 Hunt, Jerrel B.: 297
 Hunt, Robert H.: 318
 Hunt, Robert: 252
 Hunt, Rosalie H.: 339
 Hunt, Shirley: 351
 Hunt, Tamara N.: 206
 Hunt, Yvonne S.: 281
 Hunter, Sandra R.: 281, 87, 164, 222, 225, 253
 Hunter, Sherry L.: 297
 Hurbutt, Carol L.
 Hurst, Anita G.: 318, 174
 Hurst, Cynthia E.: 318
 Hurst, Edward W., Jr.: 318
 Hurst, H. Mark: 318
 Hurst, Nancy B.: 340
 Hutchinson, Rachel: 351
 Hutchinson, Deborah H.: 340
 Hutchinson, Thomas F.: 206
 Hutcheson, Fred R.: 351
 Hutto, Fred L.: 318
 Hutto, Joe D.: 206
 Hyatt, Karren E.
 Hyche, Paul D.: 340
 Hyche, Wanda C.: 318
 Hydrick, Karen A.: 206, 318
 Hyer, Garland P.
 Hyer, Jill J.: 319
 Ikonier, Alexander U.: 351
 Insley, Ralph B.: 346
 Ignotz, Harold E.: 340
 Inks, Kei: 351
 Inm, Alan A.: 319
 Inm, Anthony A.: 206, 146
 Inman, Ray H.
 Ingle, Deborah F.: 319
 Ingram, Darrel: 241
 Ingram, Johnny D.: 319
 Ingram, Johnny V.
 Ingram, Linda A.: 281
 Ingram, Michael J.: 319
 Ingram, Rowland C.: 346
 Ingram, Wonder J.: 282, 147
 Interfraternity Council: 156
 International House Program: 178-179
 Inzer, C.: 351
 Irving, David H.: 319
 Irwin, Budgar M.: 297, 154
 Irwin, Susan C.: 202, 150, 158
 Isaacs, Betty J.: 319
 Isaacs, Mary C.: 319
 Isbell, David M.: 282
 Isbell, Gordon W.: 297
 Isbell, James D.
 Isbell, Linda R.
 Isbell, Stan B.
 Isom, July L.: 346
 Isuzawich, Varapom: 319
 Iswitek, William J.: 340
 Ivey, Paula D.: 297, 174
 Ivey, Stephen C.: 319
 Ivey, Timothy D.: 319
 J Club: 153
 Jack, Harrison U.
 Jackson, Amnerie E.: 319
 Jackson, Amy A.: 297
 Jackson, Bobby W.
 Jackson, Carol J.: 319
 Jackson, Carolyn A.: 202, 164
 Jackson, Cynthia D.
 Jackson, Edwin W., III: 297
 Jackson, Janet: 351
 Jackson, Jerry R.: 340
 Jackson, John P.: 282
 Jackson, Joseph B.: 319
 Jackson, Katherine A.: 297
 Jackson, Lee A.: 319
 Jackson, Miriam E.: 319, 135
 Jackson, Randy L.: 282, 232
 Jackson, Randy W.: 319
 Jackson, Roger A.: 319
 Jackson, Roy L.: 319
 Jackson, Sharon D.: 351
 Jackson, Wyatt H.: 282
 Jacobs, Barbara B.: 282
 Jacobs, Bernard S.: 206
 Jacobs, Linda R.: 319
 Jacobs, John H.: 319
 Jacobs, Martha M. W.: 282
 Jacobs, Steve: 256
 Jalloh, Abdul R.: 319, 146
 James, Arthur P.: 59
 James, Betty L.: 297
 James, Don J.: 351
 James, Martha E.: 297
 James, Phyllis K.: 319
 James, Sam: 319
 James, Wade H.: 340
 James, Patricia G.: 297, 151, 100
 Jefferson, Carlos E.: 351
 Jefferson, Robert N.: 319
 Jello, Joyce M.: 319
 Jenkins, Betty F.: 206
 Jenkins, Cathy A.: 282
 Jenkins, Cynthia D.: 319
 Jenkins, Gerald M.
 Jenkins, Linda R.: 340
 Jenkins, Rebecca M.: 282
 Jenkins, Richard S.: 282
 Jenkins, Ronald T.: 297
 Jenks, Debra K.: 346
 Jenks, Jerry F.: 319
 Jennings, Albert B.
 Jennings, Barry L.: 282
 Jennings, Benjamin: 351
 Jennings, Cheryl D.: 319
 Jennings, Janice D.: 206, 137
 Jennings, Jeff: 319
 Jennings, Nathan L.: 340
 Jennings, Patricia D.: 319
 Jennings, Paula G.: 297, 232
 Jennings, Phyllis K.: 206, 142, 173
 Jennings, Ricky L.: 282
 Jennings, Shirley P.: 206
 Jennings, Timothy: 351
 Jermain, James J.: 340
 Jermain, Sharon K.: 319
 Jermain, Carolyn G.: 340
 Jessup, Michael S.: 206
 Jessup, Sandra T.: 340
 Jewers, Edward E.: 206
 Johnson, Audrey F.: 282
 Johns, Janet Y.: 297
 Johns, Lee R.: 297, 351
 Johnson, Milton T.: 351
 Johnson, Anne, Dr.: 40
 Johnson, Audrey: 297
 Johnson, Barbara A.: 206
 Johnson, Barbara K.: 319
 Johnson, Berneta O.: 340
 Johnson, Bobby N.: N.: 340
 Johnson, Bobby R.: 319
 Johnson, Carolyn K.: 282
 Johnson, Charles, Dr.: 60, 155
 Johnson, Charles J.: 319
 Johnson, Deborah K.: 319
 Johnson, Dorothy L.: 71
 Johnson, E.: 351, 114
 Johnson, Eric: 351
 Johnson, Hazel: 351
 Johnson, Elvise L.: 282
 Johnson, Howard, Dr.: 62, 114
 Johnson, Howard V.: 319
 Johnson, Jan A. (CCLTP): 347
 Johnson, Jane A.: 319
 Johnson, Janice E.: 206
 Johnson, Janice S.: 319, 96
 Johnson, Jean L.: 340
 Johnson, Jeanette: 297
 Johnson, Jeffrey D.: 319
 Johnson, Jennifer G.: 319
 Johnson, John T.: 282
 Johnson, Jon L.: 282
 Johnson, Joyce: 66
 Johnson, Joyce M.: 282, 106
 Johnson, Judith L.: 206
 Johnson, Judy F.: 319
 Johnson, Katherine D.: 351
 Johnson, Katie G.: 340
 Johnson, Laurita, Jr.: 319, 232
 Johnson, Lawrence E.: 319
 Johnson, Lynn A.: 351
 Johnson, Mark E.: 282, 232
 Johnson, Mary J.
 Johnson, Melvin B.: 319
 Johnson, Michael A.: 319
 Johnson, Michael L.: 319
 Johnson, Michael M.: 319
 Johnson, Mildred G.: 319
 Johnson, Milton L.: 207
 Johnson, Orville L.: 340
 Johnson, Paul S.: 297
 Johnson, Priscilla A.: 351
 Johnson, Rhonda H.: 297
 Johnson, Richard W.: 340
 Johnson, Ricky L.: 319
 Johnson, Robert D.: 206
 Johnson, Rosemary M.: 206
 Johnson, Ruth M.: 351
 Johnson, Sally: 74
 Johnson, Sharon M.: 297
 Johnson, Stephen L.: 319
 Johnson, Steve A.: 319
 Johnson, Steven A.: 282
 Johnson, Wayne L.: 319
 Johnson, Wayne L.
 Johnson, William E.: 297, 318, 232
 Johnson, William H.: 319
 Johnson, Dave W.: 319
 Johnson, Kay E.: 282
 Johnson, Rachel: 319
 Johnson, William D.
 Joner, Anthony: 297
 Joner, Elvise: 297
 Joner, Martha G.: 351
 Joner, Susan P.: 351
 Jolley, Allen T.: 351
 Jolley, Charles A., Jr.: 282
 Jolley, Jo E. M.: 346
 Julliff, Thomas C.: 206
 Jolly, Hugh L.: 319, 178
 Jolly, Michael D.: 340
 Jones, Andrew D.: 206, 174
 Jones, Arnette: 206, 147
 Jones, Arlene: 206, 147
 Jones, Betty A.: 340
 Jones, Bill: 248, 244
 Jones, Calvin L.: 206
 Jones, Chris L.: 319
 Jones, Cindy L.: 319
 Jones, Claudia A.: 207
 Jones, Gail: 69
 Jones, Greg J.: 282
 Jones, Hilda A.: 287
 Jones, J.: 351
 Jones, Jerre G. B.: 340
 Jones, Jerry B.: 319, 252
 Jones, Joan E.: 319
 Jones, John H.: 319
 Jones, July R.: 351
 Jones, Julian: 351
 Jones, Julianne M.: 351
 Jones, Kenneth W.: 319
 Jones, Laurence D.
 Jones, Leonard W., Jr.: 351
 Jones, Lloyd S.: 282
 Jones, Lori J.: 297
 Jones, Margaret A.: 351
 Jones, Mary B.: 319
 Jones, Mary K.: 319
 Jones, Mildred A.: 340
 Jones, Pamela J.: 282
 Jones, Richard A.: 319
 Jones, Ricky L.: 346
 Jones, Rita A.: 319
 Jones, Robbie A.: 207
 Jones, Stan: 236
 Jones, Stanley D.: 297
 Jones, Stanley L.: 282
 Jones, Steve Q.: 319, 151, 144, 145, 156
 Jones, Susan Y.: 319
 Jones, Teresa L.: 207, 80, 162
 Jones, Terry L.: 319
 Jones, Thomas D.: 319, 149
 Jones, Tony H.: 287
 Jones, Ulvaco C.
 Jones, Van M.: 297
 Jordan, Cortha A.: 319
 Jordan, Debbie J.: 320
 Jordan, Jeanne H.: 207
 Jordan, Jeffrey A.: 320
 Jordan, Jennifer D.: 320
 Jordan, John T.
 Jordan, Martha P.
 Jordan, Patricia A.: 297
 Jordan, Robert P.: 320
 Jordan, Rudolph, Jr.: 320
 Jordan, Sarah J. B.
 Jorgensen, Drew M.: 282
 Josiah, Eliza L.: 346
 Josiah, Eliza F.: 320
 Josse, Arthur J.: 320
 Joss, Jimmy D.: 320, 319
 Juba, Britta L.: 320
 Juba, Sharon K.: 207, 223
 Jumper, James M.
 Junkovich, Paul F.: 320
 Justice, Barbara A.: 319
 Kalle, Lawrence J.: 282
 Kagan, Harrison: 346, 97, 178
 Kalanicki, Thomas J.: 351
 Kapke, Joe R., Jr.
 Kappa Alpha: 198, 191
 Kappa Alpha Phi: 192, 193
 Kappa Delta Epsilon: 166
 Kappa Sigma: 194, 195
 Karr, John P.: 320, 171
 Karr, Jon T.: 65
 Kayler, Sara M.: 282
 Kean, Milton H.: 207
 Kearney, John M.: 282
 Keasler, Sharon B.: 207
 Keasler, Anna M.: 320
 Keel, Sherry G.: 207
 Keck, Karen J.: 207
 Keeling, Stephen E.: 207
 Keener, Mary E.: 282
 Keith, Charles E.: 351
 Keith, Charlene L.: 282
 Keith, Deborah L.: 320
 Keith, Donald P., Jr.: 297
 Keith, Karen A.: 320
 Kellan, Kathryn H.: 282
 Keller, Vera G.
 Keller, Janice C.: 320
 Kelly, Betty L.
 Kelly, Brenda J.: 297
 Kelly, Donna G.: 297
 Kelly, George R., Jr.: 320
 Kelly, Georgia D.: 351
 Kelly, James M.: 351
 Kelly, Michael P.
 Kelly, Naomi F.: 297
 Kellum, Linda R.: 320
 Kelly, David W.: 282
 Kelly, Edward J.: 340
 Kelly, Patricia C.
 Kelly, Susan E.: 297, 142, 151, 162, 159
 Keller, Sue
 Kemp, Bobbi H.: 282, 105, 212
 Kemp, James T.: 340
 Kendrick, Lawrence D., II: 207
 Kendrick, Terry D.: 297, 276, 280, 164, 252, 248
 Kenner, Kimberly K.: 282
 Kenner, David M.: 246
 Kenner, Randall K.: 297, 338
 Kenner, Rita J.: 282
 Kenney, Barbara E.: 320
 Kenney, Catherine C.: 320
 Kenney, Deborah A.: 267
 Kenney, James J.: 320
 Kenney, James E.: 297, 111
 Kenney, Joseph M.
 Kenney, Karen S.: 282
 Kenney, Olga: 62
 Kenney, Susan L.: 297
 Kenney, Stephen D.: 320
 Kenney, Traci K.: 267
 Kenney, Vickie L.: 320
 Kerley, Evernaga W.
 Kern, Sue M., Dr.: 65
 Kerns, Robert T.: 320
 Kerr, Alyce C.: 351
 Kerr, Robert M., Jr.: 320
 Kerr, Sherry G.
 Kesler, Karen D.: 320
 Kemer, Lin E.
 Kertes, Warner J.: 340
 Key, Harold E.: 207
 Key, Ronald C.: 320
 Kicker, Charles W.: 340, 142
 Kidd, John A.: 340
 Kivner, Donald A.: 297
 Kilburn, John, Dr.: 62
 Kilgore, Gloria D.: 340
 Kilgore, Ruth A.: 351
 Kilgore, Sheila J.: 297
 Killen, Brenda M.: 297, 175
 Killian, Becky A.: 298
 Killian, Cary L.: 298
 Killian, Janice L.: 207
 Killian, Rinda J.: 320
 Kilpatrick, Grover S.
 Kilpatrick, Robert W.: 282
 Kimble, Harold S.: 340
 Kimbrough, Donna M.: 282
 Kimbrough, Elizabeth A.: 340
 Kimbrough, Robert H.: 320
 Kimbrough, Vicky K.: 320
 Kindred, Wynnece A.: 320
 Kines, Angela J.: 298, 142
 Kines, Joe: 237
 King, Clifford F.: 320
 King, Debra M.: 282
 King, Douglas L.: 351
 King, Douglas F.: 282
 King, Franklin, Dr.: 71
 King, Gerald L., Jr.
 King, James W., Jr.: 340
 King, Michael S.: 320, 174
 King, Pamela C.: 298
 King, Pamela D.: 320, 306
 King, Sarah L.: 282
 King, Susan E.: 207
 King, Vickie J.: 207
 King, William L.: 351
 King, Willie L.: 207
 Kingston, Carol S.: 340
 Kinser, Kaye B.: 298
 Kirby, Cindy G.: 351, 361
 Kirby, Cynthia K.: 298
 Kirby, Eddie L.: 320
 Kirby, Floyd W.: 346
 Kirk, Arvid J., Jr.
 Kirk, Phyllis A.: 340
 Kirkland, Janet R.: 282
 Kirkland, John W., III: 340
 Kirkpatrick, Danny S.: 320
 Kirkpatrick, Kenneth G.: 320
 Kirkpatrick, Linda D.: 320
 Kirkpatrick, William E., II: 340
 Kinser, Kenny M.: 320
 Kitchens, Dennis F.: 351
 Kitchens, Dornie E.: 351
 Klein, Robert W.: 351
 Klein, Elizabeth A.: 298
 Klimanewski, Linda B.: 298
 Klimanewski, Ted, Dr.: 62
 Kline, Jack R.: 298
 Kluck, Frances M.: 320
 Knapp, Kathleen A.

Knight, Barry C.; 207
 Knight, Carol L.; 267
 Knight, Cathy S.; 351
 Knight, Charles; 351
 Knight, David G.; 320
 Knight, James W.; 340
 Knight, James W. F.; 340
 Knight, Jerry A.; 282
 Knight, Judy G.; 321, 354, 250
 Knight, Peggy S.; 340
 Knight, Phillip J.; 207
 Knight, Sherry L.; 208
 Knight, Timothy B.; 208, 158
 Knighton, Angela Y.; 120
 Knell, John R.; 340
 Knopp, William G.; 320, 232
 Knowles, James W.; 320
 Knowson, William O.; 208
 Knox, Denise; 208
 Knox, James A.
 Knox, Kenneth A.; 208
 Knox, Mitchell B.; 320, 233, 147, 153
 Knox, Terry C.; 282
 Knox, Tommie L.
 Knudson, Bruce W.; 208
 Knutson, Kurt J.; 320
 Knutson, Tracy A.; 320
 Kobay, Susan
 Koch, Gary L.; 208, 100
 Koch, Ronald W.; 208, 281
 Koerper, Diane R.; 320
 Koerper, Phillip, Dr.; 62
 Kohl, Ronald L., CPT; 73, 152
 Komegny, Teresa J.; 320
 Koonen, Billy K.; 282, 146
 Koski, David A.; 261
 Kovalski, John, SGT; 73
 Kot, Claudia S.; 320
 Kot, CPT; 73
 Kraak, Kaitlyn K.; 346
 Kraus, Carl A.; 351
 Krups, Katherine J.; 320
 Krichel, Martha E.; 282, 154, 155
 Kroniger, Gordon E.
 Krutulis, Lea A.; 282
 Kurth, Jeffrey L.; 208
 Kurts, Sherry A.
 Kusmyer, Andrew G.; 207
 Kusmyer, Nancy M. K.; 320
 Kyster, Teresa C.; 320
 Kyriakides, Christakis N.; 207, 178, 179
 Kyriakides, Constantinos D.; 346
 Lackey, Bobbie R.; 282
 Lacy, Emily L.; 320
 Lacy, Pamela A.; 207, 106, 105, 100
 Ladiga Chapter of NSA; 74
 Ladin, Jennifer L.; 351
 Ladsen, Robert N.; 340
 Laferre, Richard A.
 Laflin, Rhonda K.; 208
 Lahey, Jimmy R.
 Lalonde, Rick P.; 208
 Lamb, David D., LT COL; 73
 Lamb, Michael D.; 207, 87, 241
 Lamb, Patricia A.; 208
 Lambert, Diana S.
 Lambda Alpha Epsilon; 170
 Lambert, George F.; 320
 Lambert, Jerry D.; 340
 Lambert, Steven G.; 208
 Laminack, Janie C.; 208
 Laminack, Lester L.; 208
 Lampsu, Catole A.; 346
 Lancaster, Alan C.; 320
 Lancaster, Susan D.; 340
 Lantz, Lory A.; 320
 Land, Adell G.; 340
 Land, Alan C.; 320
 Landers, Deborah C.; 207
 Landers, Kenneth, Dr.; 57
 Landers, Kenneth T.; 282
 Landers, Tony M.; 282
 Landers, Venelle U.; 340
 Landman, Gary M.; 320
 Landman, Glenn E.; 208
 Landrum, Mari C.; 208
 Landrum, Teresa A.; 282
 Lane, Carl H.
 Lane, Janice; 282, 147
 Lane, Linda F.; 320
 Lane, Raymond E.; 207
 Lane, Bradley K.; 320
 Lane, Gregory T.; 320
 Lane, Rhonda R.; 208, 174
 Lane, Robbie S.; 320
 Lane, Sheila K.; 208
 Langdale, Mary Y.; 351
 Langr, James S.; 282, 107
 Langford, Karen E.; 320
 Langley, Charles R.
 Langley, James W.
 Langley, Jane C.
 Langley, Vernon M.; 340
 Langner, Charlotte G.
 Lanier, Ann R.; 340
 Lanier, Fannie P.; 282
 Lanier, Sidney A., Jr.; 282, 241, 153
 Landford, Gary; 351
 Larson, Alan D.; 320
 Large, Corrie A.; 208
 Larsen, Ida L.; 320
 Larsen, William; 72
 Larso, Phillip J.; 320
 Laseter, Myra E.
 Laseter, Rebecca C.; 340
 Laseter, William T.; 320
 Laster, Larry J.; 320
 Latham, James D.; 283, 213
 Latham, Lynda A.; 207, 256
 Latham, Susan R.; 320, 142, 248
 Latimer, Cesena J.; 320
 Law Club; 167
 Law Enforcement; 70
 Law, Phloem; 351
 Law, James S.; 298
 Lawler, Barbara M.; 351
 Lawler, Carol L.; 207
 Lawler, James, III; 351
 Lawler, Neil A.; 320
 Lawley, Stephen W.; 320
 Lawson, Barbara A.; 320
 Lawson, Clarence R.; 283
 Lawson, James R.; 321, 253
 Lawson, Teresa H.; 208
 Lawson, Fred, III; 283
 Layman, Anita K.; 208
 League, Stephen E.; 321
 Leatherwood, Melanie L.; 283
 Lecroy, Gail; 351
 Lecroy, Harold M.
 Lecroy, Marle P.; 208
 Lecroy, Ronny K.; 351
 Ledbetter, Carolyn Y.
 Ledbetter, Gregory S.; 321
 Ledbetter, Jane B.; 207, 104
 Ledbetter, John W.; 283
 Ledbetter, Michael S.; 283
 Ledbo, Richard J.; 321
 Lefford, Judy G.; 321, 154, 250
 Lee, Debbie F.; 208
 Lee, Deborah A.; 321
 Lee, Blynn D.; 208
 Lee, Johnny L.; 321
 Lee, Kathy D.; 208, 212
 Lee, Masay G.; 321
 Leech, Ricky L.; 340
 Legay, Phoebe A.; 321
 Legg, Wilma J.; 208, 177
 Lehr, August O.; 207
 Lemon, Ava P. H.; 340
 Lemon, Jessica; 321
 Lemons, Wanda A.; 321
 Lenderman, Linda J.; 283
 Lenos, Michael A.; 208
 Leonard, Alonso; 208
 Leonard, Carol D.; 208
 Leonard, V.; 351
 Leslie, Candice L.; 321
 Lesureberry, Donna J.; 340
 Lester, John R.; 351
 Lester, Agnes M.; 208
 Lett, Gary L.; 321, 233
 Lett, Phillip D.; 207
 Lett, William B.; 321
 Levin, Betty B.
 Levin, Jeanne E.; 340
 Lewallyn, Hugh S.; 321
 Lewis, Barbara A.; 321
 Lewis, Betty M.; 340
 Lewis, Curtis A.; 283
 Lewis, Curtis W.; 340
 Lewis, David J.; 208, 107
 Lewis, Deborah K.; 340
 Lewis, Dwight
 Lewis, Edna M.; 207
 Lewis, James R.; 208, 171
 Lewis, John W.; 207
 Lewis, John W., Jr.; 340
 Lewis, Terrell
 Library Science; 71
 Light, Pamela; 321
 Light, Dorothy J.; 208
 Liles, Randie F.; 283
 Lina, Lou D.; 321
 Lindan, Mike; 351
 Lindley, Robert P.; 321
 Linton, Frankie B.; 208
 Lindsay, James R.; 321
 Lintley, David M.; 352
 Lintz, Rhonda C.; 208
 Linggrefter, Tammy L.; 346
 Linggrefter, Dana M.; 321
 Link, Frederick C.
 Link, Marycatherine O.
 Linn, Donna K.; 207
 Linville, Janet C.; 283
 Linville, Larry E.; 321
 Linville, Teresa S.; 321
 Linton, William T.; 283
 Liplan, Susan R.; 208
 Lipscomb, Kenneth A.; 346
 Little, James J.; 321
 Little, John P.; 207
 Little, Karen L.; 321
 Little, Kathy D.; 208
 Little, Steven G.; 208
 Little, Thomas M.; 340
 Littlejohn, Thomas W.; 208, 144
 Littleton, Roger L.; 207, 172, 107
 Littell, Hamida J.; 321
 Lively, William F.; 352
 Livingston, Charles; 352
 Livingston, Lynn F.
 Livingston, Rebecca D.; 321, 222
 Lock, Phillip M.; 208
 Lockard, Mary R.; 283
 Locker, Charles F.; 352
 Locke, Myrtle R.; 207
 Lockler, Karen; 352
 Lockner, Perry E.; 321
 Locklin, Lela M.; 321
 Lockridge, Arthur M.; 207, 241
 Lofin, Davin H.; 340
 Lofin, James D.; 207, 107
 Logan, Dianne G.; 352
 Logan, Helen W.; 340
 Logan, Kevin O.; 321
 Logan, Richard B.; 340
 Logan, Robert E.; 346
 Loggins, David W.; 352
 Loggins, Jessie L.; 340
 Lohlar, James E.; 321
 Lollar, Joseph; 208
 Long, Andrew S.; 321
 Long, Cynthia; 71
 Long, Donald A.; 321
 Long, John W.
 Long, Kevin J.; 321
 Long, Mattan A.
 Long, Michael W.; 209, 172
 Long, Patrick G.; 208, 142
 Long, Thomas E.; 340
 Lonergan, Nancy L.; 209
 Lonergan, Sherry; 352
 Looney, Cathlyn; 321, 150
 Looney, Mary E.; 352
 Looper, Randolph E.; 208
 Lopez, Cynthia D.; 300, 132
 Lott, Sabrina K.; 209
 Love, Dana R.; 209
 Love, Virginia P.; 283
 Lovelady, Gwendolyn G.; 209
 Lovelady, Jonathan W.; 321
 Lovelless, Paul J.; 352
 Lovett, Opal; 66, 159
 Lovin, James D.; 300, 132
 Lovins, Julie A.; 321
 Lovison, Karen S.; 321
 Low, Helen E.
 Low, Raymond L.; 209
 Lowers, May J.; 352
 Lowry, Alberta; 59
 Lowry, Donna G.; 321
 Lowry, Robin H.; 208
 Lowry, Carla M.; 321
 Lowry, Steve; 306
 Lowrey, Jeannette R.
 Lowry, Janice L.; 207
 Lu, Ping L.; 207
 Lucas, James W., Jr.; 321
 Lucas, Michael J.; 209
 Lucas, Thomas R., Jr.; 321
 Luchinger, Roberto E.; 209
 Ludlum, Kenneth D.; 321
 Luker, Carl L.; 352
 Luker, James M.; 352
 Luker, Jonas R.; 340
 Luker, Kyle L.; 352
 Luncheon, Mark A.; 283
 Lunamond, Charles A.; 207
 Lybrand, Mary K.; 208, 158
 Lybrand, Stephen A.; 209
 Lycum Commiser; 143
 Lyles, Henry; 352
 Lynch, Terrence A.; 207
 Lynn, Mary S.; 321, 128
 Lynn, Ramona A.; 207
 Lynn, Dorothy S.; 322
 Lytle, Samuel O.; 207
 Lyons, Wickie L.
 Mabey, Michael R.; 352
 Mabey, Vicki C.; 283
 Machen, Terry L.; 283, 241
 MacIver, Christopher N.; 321
 Mackey, Barbara J.; 283, 102
 Mackey, Stella D.; 321
 MacKinnon, Anne T.; 209
 Mackin, James W.; 346, 139
 MacKintosh, Alcy J.; 340
 Macos, Tommy A.; 322, 253
 Macoy, Jeffrey L.; 209
 MacRae, Robert; 64
 MacRae, Virginia B.; 340
 MacTaggart, Timothy P.; 340
 Madden, Vanessa M.; 352
 Madden, Anna E.; 283
 Maddox, Carolyn S.; 352
 Maddox, Connie E.; 322, 222
 Maddox, Linda
 Madison, Amy J.
 Meager, Mary L.; 340
 Magaw, Mike; 62
 Magner, David W.; 283, 174
 Maguire, Mary A.; 283
 Maguire, Timothy C.; 209
 Mahan, Murray D.; 209
 Maher, Steve A.; 322
 Mahry, Michael R.; 352
 Mainland, Rosemary, Dr.; 57
 Mainman; 77
 Maki, Patricia L.; 209
 Makin, Dorothy J.; 208
 Mallory, Mildred R.; 74
 Mallory, William; 60
 Malone, Bobby L.; 340
 Malone, James D.; 209
 Malone, Laura S.; 207
 Malone, Patrick R.; 322
 Malone, Roseverle
 Malone, Shirley J.; 322
 Malone, Sylvia; 60, 14
 Maloney, Joseph M.; 207, 142, 107, 155
 Maloney, Omazian M.; 209
 Maloney, John; 65
 Management and Marketing; 69
 Manzer, Cassandra D.; 322
 Manzer, Debra J.; 209
 Manzer, Jerry; 340, 174
 Mann, Barbara A.; 340
 Mann, Charles A.; 322
 Mann, Deborah S.; 340
 Mann, Donna J.; 322
 Mann, Emory W.; 341
 Mann, Kathy B.; 341
 Mann, Richard D.; 322
 Mann, Norman A.; 322
 Mann, Jerry; 74
 Mann, Lee; 56, 340
 Manning, Cary P.; 209
 Manning, Daniel G.; 322
 Manning, Eddie H.; 352
 Mansfield, Richard G.; 352
 Mansoor, Mona L.; 283, 107
 Mansoor, Herman S.; 209, 233
 Mansour, Paul G.; 341
 Mansour, Frank G.; 322
 Maples, Douglas F.; 322
 Maples, Jeffrey K.; 352
 Maples, Myrtle R.; 207
 Maples, Roger A.; 208, 171
 Maples, Terry K.; 208
 Marcum, Bobby; 237
 Marcus, Jacqueline L.; 322
 Marcus, Norman A.; 322
 Maron, Rebecca J.; 322
 Maron, Vicky A.; 322
 Marler, David E.; 322, 233
 Marler, Roy A.; 208
 Marlow, Randall S.; 209
 Marlow, Roy A.; 341
 Marlow, Steven T.; 283, 174
 Marlow, Nina L.; 340, 86
 Marsh, Rebekah K.; 352
 Marshall, Alfred E.; 322
 Marshall, Audrey J.; 283, 134
 Marshall, Jennifer G.
 Marsing, John; 65
 Marsland, Addie R.; 341
 Marsel, Glenn E.; 352
 Martin, Arthur S., Jr.
 Martin, Charles W.; 341
 Martin, Donald P.; 283
 Martin, Fred R.; 208, 107
 Martin, Gayle J.; 341
 Martin, Glenda J. D.; 341
 Martin, Gloria K.; 322
 Martin, Harvey A.; III; 308, 142
 Martin, Helen M.; 322
 Martin, James D.; 322
 Martin, Keith H.; 322, 233
 Martin, Kenneth H.; 322
 Martin, Kim; 300
 Martin, Mark E.; 300
 Martin, Martha A.; 352
 Martin, Myra E.; 322
 Martin, Pamela; 208, 155
 Martin, Paula J.; 208
 Martin, Phillip C.; 352
 Martin, Randy H.; 283
 Martin, Robert K.; 208
 Martin, Robert L.; 208
 Martin, Sally C.; 283, 150
 Martin, Steven L.; 322, 217
 Martin, Susan D.; 322
 Martin, James D.; 322
 Martini, Jeffrey A.; 208
 Mason, James D.; 322
 Mason, Leslie K.; 341
 Mason, Marilyn G.; 322
 Mason, Mitchell D.; 322
 Mason, Robert S., Jr.; 308, 174
 Mason, Timothy G.; 283, 139, 178
 Massey, Donna C.; 300
 Massey, Jeff T.; 352
 Masnie, Julie M.; 208
 Masters, Randall N.; 300
 Masters, Randall N.
 Masters, Roger D.; 283
 Mastromanni, Richard J.; 341
 Mastromanni, Mark A.; 283
 Mathews, Janice E.; 283
 Mathews, John W. C.; 283
 Mathews, Peter; 48
 Mathews, Robben J.; 283, 171
 Mathis, John E.; 322
 Mathis, Ronnie K.; 352
 Mathson, Deborah L.; 283
 Mathson, Henry J.; 352
 Mathews, Dennis R.; 322
 Mathews, Janice M.; 322
 Mathews, Joseph S.; 346, 164, 252, 156
 Matnick, Rhonda J.; 209
 Matnik, Ann K.; 322
 Matson, Dawn H.; 341
 Matson, Linda M.
 Matson, Sue M.; 208
 Matysak, John E.; 300
 Matzara, Theresa M.; 283, 178, 175, 162, 161
 Mauser, Linda K. W.; 341
 Maxwell, David L.
 Maxwell, Martha L.; 340
 Maxwell, Michael A.; 300
 Maxwell, Winnie; 68
 May, Joan L.; 208
 May, Timothy L.; 322
 Mayberry, Maggie M.; 352
 Mayers, Robert C.; 283
 Mayer, Walter T.; 283
 Mayfield, Clarkie; 233, 237
 Mayfield, Clyde R.; 322
 Maynard, Donna G.; 341
 Maynor, Janis F.; 352
 Maynor, Richard D.; 322
 Maynor, Dorothy; 322
 Mayor, Roger A.; 283, 341
 Mayor, Sudo E.; 208, 141, 142, 128
 Mayz, Dorothy G.
 Mays, Shirley R.; 322
 Mazzone, John E.; 283
 McAfee, Johnny R.; 352
 McAllister, James M.; 209
 McAlpin, Gina T.; 322
 McAlpine, Johnny W., Jr.; 341
 McAnally, Elizabeth G.
 McArdle, Rosemary; 322
 McArthur, Betty H.; 283
 McBrayer, Brian F.; 322
 McBreake, Linda D.; 283, 157
 McBreake, Julia A.; 283
 McCarley, Carolyn; 322
 McCain, Gail L.; 56
 McCain, H. B., Jr.; 65
 McCain, Mary C.; 352
 McCain, William G.; 352
 McCain, William K.; 322
 McCann, Annie L.; 341
 McCall, Debra J.; 209
 McCallie, Larry C.
 McCallister, Cheryl G.; 322
 McCadle, Larry J.
 McCadle, Linda M.
 McCarty, D. Steve; 209
 McCarty, George D.; 208
 McCarty, Victor D.; 208, 137, 142, 178, 162, 169
 McCarty, Belinda G.; 322
 McCarty, Charles W.; 352
 McCarty, Ruth C.; 341
 McCary, Joe C.; 352
 McCary, Mary L. M.; 341
 McCaslin, Ronald J.; 322
 McCasley, Leonard A., Jr.; 352
 McCasley, Lisa G.; 352
 McCasley, Nancy V.; 308
 McCay, Charles W., Jr.; 322
 McClain, Emily; 322, 158
 McClain, John L.; 322
 McClanahan, Jack R.; 322
 McClellan, Carol A.; 209, 148, 100
 McClellan, Donald H.; 346
 McClellan, Janice L.; 283
 McClellan, Joy L.; 209
 McClellan, Roy A.; 209, 241
 McClellan, Stanley L.; 341
 McClellan, Teresa D.; 283, 276, 235, 151, 100
 McClellan, Thomas J.; 208
 McCleskos, Randall L.; 209
 McCleskey, Mary F.; 346
 McClure, Billy R.; 283, 107
 McCluskey, Delia C.; 341
 McComb, Deborah S.; 283
 McCook, Gary E.; 208
 McCool, Duane C.; 341
 McCool, Earl; 67
 McCormack, Donna L.
 McCormack, Marie A.; 341
 McCormack, Morton B.; 283
 McCormack, Debbie C.; 209
 McCormick, Leona Y.; 322
 McCormick, Ricky G.; 322
 McCoy, Brent J.; 283
 McCoy, Deborah L.; 208
 McCoy, Marilyn; 322
 McCoy, Richard M.; 322, 241
 McCracken, Heather J.; 322
 McCray, Miriam M.; 322
 McCrath, Barbara M.; 208
 McCree, Maude D.; 322
 McCree, Charles T.; 322
 McCree, Charles T.; 322
 McCree, Charles T.; 322
 McCree, Deborah L.; 208
 McCree, Gretchen C.; 322, 177
 McCree, Mary D.; 341
 McCullar, Pamela J.; 322
 McCullars, George M.; 283, 276, 142
 McCullars, Patricia M.; 283
 McCullars, James M.; 341
 McCulloch, James R.; 283
 McCulloch, John M.; 283
 McCullough, Anita J.; 209
 McCurdy, John B.; 283
 McCurry, Gay L.; 32
 McCurry, Clara J.; 209
 McCurry, Marvin P.
 McCurry, Robert; 341
 McCurry, Sarah C.; 283
 McDaniel, Cynthia L.; 352
 McDale, Claudia, Dr.; 64
 McDaniel, Martha L.; 283
 McDaniel, Pamela J.; 208
 McDaniel, Peggy A.; 341, 352
 McDaniel, Ronald C.; 209, 352
 McDevitt, Joseph; 352
 McDonald, Gary D.; 352
 McDonald, Gerald, Dr.; 65, 154
 McDonald, Karen L.; 208
 McDonald, Roderick B.; 322
 McDonald, Steven E.; 322
 McDonald, Susan A.; 209
 McDougall, Larry D.; 283, 252
 McDow, Tim A.; 322
 McDowell, Patricia A.; 208
 McDowell, Walter F.; 322
 McElfresh, Sandra L.; 208
 McElroy, Peggy J.
 McEam, Michael R.; 283
 McFall, Debra J.
 McFall, James R.; 341
 McFly, Pamela A.
 McGarity, Pamela S.; 322
 McGarity, Thomas A.; 208, 158
 McGe, Cheryl D.; 209
 McGe, Debra I.; 209
 McGe, Diane D.; 352
 McGe, Steve L.; 341
 McGe, William J.; 322
 McGhee, Larry J.; 283
 McGhee, Moore D.; 322
 McGhee, Richard D.; 323
 McGibbons, Charles R.; 209
 McGill, David L.; 341
 McGinnis, Lee O.; 323
 McGinnis, Mary L.; 323
 McGinnis, Peter; 352
 McGinty, Glenda F.
 McGovern, Laura M.; 209
 McGowan, Linda S.; 341
 McGinnish, Carolyn F.; 208
 McGinnish, James F.; 323
 McKay, Mitchell W.
 McKee, Allan W.; 323
 McKee, Steven J.; 208, 241
 McKee, Thomas E.; 352
 McKee, William R.; 209
 McKerry, Pragy A.
 McKernan, Jeanne F.; 323
 McKernan, John R.; 323
 McKernan, Michael B.
 McKernan, Kevin R.
 McKersley, John D.; 209
 McKiney, Mary J.; 209
 McKirroy, Linda K.; 209
 McKirroy, Thomas E.; 341
 McKoy, John C.
 McLain, Thomas W.; 323
 McLaughlin, Frank J.
 McLaughlin, Holly S.; 323
 McLaughlin, Mary S.; 323
 McLaughlin, Susan M.; 209
 McLaurin, Charles S.; 283
 McLane, Rebecca F.; 208
 McLendon, Allen D.; 323
 McLendon, Brenda S.; 208
 McLendon, Patricia E.; 341
 McLendon, Richard C.; 322
 McLeod, Patricia B.; 341
 McMahon, Debra T.; 209, 174
 McMath, Cathy; 323
 McMath, John E.; 323
 McMath, Jane M.; 283
 McMillan, Barbara; 352
 McMillan, Evelyn, Dr.; 60
 McMillan, James D.; 208
 McMillen, Lynn S.; 323, 224
 McMillon, Deborah L.; 323
 McMin, Robert G.; 283
 McNeill, Ann L.; 341
 McNeill, Charles J.; 283
 McNeill, Katherine E.; 323, 128
 McNeil, Anita C.; 323
 McNamara, Daniel P.; 323
 McNeal, Barry W.; 209
 McNeal, Keith A.; 323
 McNeal, William D.; 209
 McNeel, George M.; 283
 McNeel, Mark W.; 208
 McRae, Robert; 64
 McSpadden, Clyde; 61
 McWhorter, David R.; 341
 McWhorter, Don A.; 323
 McWhorter, Harriet D.; 209
 McWhorter, Robert O.; 323
 McWhorter, Sherry O.; 209
 McWhorter, William E.; 352
 Meade, James C.; 300
 Meade, Vicky G.; 323
 Meadors, Malcolm E.; 341
 Meadows, July L.; 323
 Meadows, Lynn H.; 208
 Meador, Candace F.; 323
 Meador, Gregory B.; 283
 Meador, Susan A.; 323
 Meekers, Charles N., II; 283
 Medley, William, Dr.; 66
 Mellock, Vicki C.; 323
 Merban, William A.; 283
 Meers, Sherman D.; 341
 Meier, Michael L.; 208
 Meigs, James E.; 300
 Mellon, Larry J.; 323
 Mellon, Burnam E.; 300
 Mellon, Lou V.; 323
 Mendeshall, John E.; 323, 174
 Meyer, Peggy J.; 300
 Meikel, Charles R.; 323
 Merrill, Bradley C.; 208
 Merrill, Hugh; 48
 Merrill, Martha; 71
 Merrill, Nancy E.; 283
 Merrill, Paul S.
 Merrill, Carol A.; 323
 Merrill, Rhonda L.; 352
 Meryman, Dana T.; 283
 Mettes, Charles C.
 Mettes, Vikki S.; 208
 Metzler, Karen M.; 323
 Messick, Wayne R.; 283, 148, 172
 Meyer, Michael L.; 115
 Mick, Cathy L.; 284
 Mickens, Ronnie
 Micklow, Brenda G.; 208
 Mierse, Leslie A., Jr.; 352
 Milam, George R.; 323
 Miles, Dennis R.; 300
 Miles, James P., Jr.; 300
 Miles, Lawrence, Dr.; 51, 101
 Miles, Robert L.; 323, 357
 Miles, Susan O.; 341
 Miliner, Beverly D.; 323
 Miliner, Twanna C.; 300

- Military Science, 73
 Millender, Jeanette, 323, 158
 Millender, Sandra J., 323
 Miller, Barbara G., 352
 Miller, Carol G., 284
 Miller, Clark S., 323
 Miller, Clyde W.
 Miller, Cornell, Jr.
 Miller, Darwin C., 341
 Miller, David L., 284
 Miller, David Y., 352
 Miller, Doyle V., 341
 Miller, Duane A., 341
 Miller, George T., III, 300
 Miller, Jeffrey G., 323
 Miller, Leon R., Jr., 300
 Miller, Lisa J., 323
 Miller, Marilyn C., 341
 Miller, Merr J., 300
 Miller, Michael T.
 Miller, Patricia M., 352
 Miller, Peter A., 284
 Miller, Robert E., 323
 Miller, Robert J., 352
 Miller, Rodney P., 323
 Miller, Ronald J., 323
 Miller, Sandra F., 323
 Miller, Sharon B., 352
 Miller, Thomas C., 323
 Miller, Tommy G., 284
 Miller, William D., 323, 233
 Millican, Alta, Dr., 71
 Millican, Cynthia L., 323
 Millican, Knute W., II
 Mills, Richard D., Jr., 300
 Millwood, Susan B., 323
 Milwee, William J., 323, 252
 Mimosa Staff, 152-155
 Minic, George A., 284, 111
 Mince, Darryl M., 300
 Mince, Lerna J., 300, 151, 171
 Minnie, Belinda A., 284, 174, 157
 Minnie, Wilma T., 352
 Minner, Barbara Z., 284
 Minner, Ray V., 300
 Mitchell, Andrea R., 323, 160
 Mitchell, Bobby L., 323, 163
 Mitchell, Cathy C., 352
 Mitchell, Cornell F.
 Mitchell, Curtis P. J., 268, 233
 Mitchell, David C., 268, 163
 Mitchell, David G., 323
 Mitchell, Debra G., 300
 Mitchell, Denise, 268
 Mitchell, Frances G., 323, 152
 Mitchell, Harris T., Jr., 284
 Mitchell, James E., Jr., 323
 Mitchell, Joseph R., 284
 Mitchell, Joyce D., 300, 222
 Mitchell, Judith K., 323
 Mitchell, Keith E., 268
 Mitchell, Kenneth A., 268
 Mitchell, Kildale L., 300, 160, 174
 Mitchell, L., 352
 Mitchell, Michael, 323
 Mitchell, Rex H., 284, 252
 Mitchell, Ronald W., 284, 154, 100
 Mitchell, Sandra K., 284
 Mitchell, Sue P., 352
 Mitchell, Thomas E., 341
 Mitchell, Timothy L., 268
 Mitchell, Vicki L., 284
 Mitchell, William L., 323
 Mitchum, Cathy L., 300
 Mobley, Carson, 268
 Mock, William B., Jr., 284
 Moersch, Fredrick P., 341
 Mohamoud, Hassan H., 352
 Mohr, Walter K., 300
 Molloy, Mary R., 323
 Molise, Paula
 Moncrief, Earl D., 352
 Moncus, Rachel, 284, 162
 Money, Dewey, 352
 Money, Jerry H., 284
 Monogay, Grace J.
 Monogay, Patrick J.
 Monson, Priscilla, 284
 Monson, Rosemary, 352
 Monson, William T., 352
 Montgomery, Ada B., 71
 Montgomery, Annie L., 341
 Montgomery, Clark D., 341
 Montgomery, Ella L., 323
 Montgomery, Franklin L., 341
 Montgomery, Lucian D., 323
 Montgomery, Theron, Dr., 30
 Montgomery, Mrs. Theron, 70
 Montgomery, Theron E. (Tom), 352
 Montiel, Ruben R., III, 341
 Moody, Donna J., 300, 151
 Moody, Margaret L., 352
 Moore, Deborah L., 323, 306, 176
 Moore, Douglas B., 323
 Moore, Gary S., 300
 Moore, Pam, 173
 Moore, Patricia A., 268
 Moore, Susan B., 323, 306
 Moore, Winfield, 323
 Moore, Carol G., 300
 Moore, Deborah S., 284, 111, 174, 157
 Moore, Debra K., 323
 Moore, Frank K.
 Moore, Howard W., 323
 Moore, Jerry W., 300
 Moore, Joanne, 352
 Moore, Kimberly E., 323
 Moore, Lann M., 323
 Moore, Larry R.
 Moore, Lora D., 323, 312
 Moore, Lucian D., 352
 Moore, Mary A., 341
 Moore, Mary E., 323
 Moore, Merrill M., 300
 Moore, Patsy W.
 Moore, Ralph P., 284
 Moore, Robert T., 323
 Moore, Robert V., 352
 Moore, Steven W., 268
 Moore, Tanya L., 323
 Moore, Theresa D., 300
 Moore, Thomas A., 323, 158
 Moore, Thomas L., 300, 140, 125
 Moore, William D.
 Moore, Wilma W., 341
 Moorer, Kathy Y., 324
 Moorer, Kathryn E., 341
 Moorhead, Melanie S., 300
 Moorland, Walter H., 146, 151, 144, 176
 Moerli, David M., 284, 233, 148, 153
 Morgan, Charles H., 341
 Morgan, Charles M., 346
 Morgan, Sandra D., 284
 Morgan, Denny, 156
 Morgan, Dorothy A., 324
 Morgan, Franklin M., 284
 Morgan, Gwenda H.
 Morgan, Jane J., 268
 Morgan, Joycelle E., 300, 212, 147, 100
 Morgan, Yvona A., 341
 Morhart, Francis M.
 Moran, Denn E., 324, 173
 Morris, Barry K., 341
 Morris, Clayton V., 324, 158
 Morris, Frances K., 346
 Morris, Ida B., 324
 Morris, James L., 268, 91
 Morris, John E., 300
 Morris, Lewis E., 268
 Morris, Maria J., 324
 Morris, Michael F., 284
 Morris, Nancy A.
 Morris, Riley, 352
 Morris, Sanford C., Jr., 284
 Morris, Teresa J., 324
 Morris, Thomas R., 284
 Morrison, Dale R., 324
 Morrison, George S., 284
 Morrison, Lester G., 268
 Morrison, Lynn P., 324
 Morrison, Martha D., 300, 174
 Morrison, Michael H., 300, 241, 153
 Morrison, Patricia A., 268, 111, 171, 157
 Morrison, Peggy L., 300
 Morrison, Robert L.
 Morrison, Robert L.
 Morrison, Sharon Y., 341
 Morrison, Steven W., 324
 Morrison, Thelma W., 341
 Morrison, Judith D., 300
 Morrison, Melvin L., Jr., 341
 Morrow, Rayford, 324
 Morrow, Rhea G.
 Morrow, Stephen W., 324
 Morrow, Susan G.
 Morse, Gary R., 268
 Morton, Rebecca, 341
 Morton, Rhonda B., 352
 Mosley, Lynn M., 324, 353
 Mosley, Phillip J., Jr., 300, 174
 Moser, Jeffrey A., 300
 Moskot, Michael G., 269, 91, 146, 161
 Mosley, Daryle D., 300
 Mosley, Games C., 284
 Mosley, Garry H., 324
 Mosley, Melvin W., 269
 Mosley, Michael D., 284
 Mosley, Sonny, 241
 Mosley, Therman, Jr., 324
 Moss, Mary C., 353
 Moss, Pam J., 284
 Moss, Trina D., 300
 Moss, Thomas A., 300
 Mouton, Patricia A., 269
 Moucham, Steven K., 341
 Mucciolo, Joseph H., 324, 142
 Mueller, Angela C., 353
 Muir, Rosie G., 324
 Mukler, Gweneith, 65
 Mulhern, Michael P., 269
 Mulligan, Kathi A., 300
 Mulligan, Belle G., 324
 Mullina, Charles S., 324, 154, 250
 Mullina, Dorothy D., 324
 Mullina, Douglas E., 324, 154, 250
 Mullina, George P., 300
 Mullina, James S., 346
 Mullina, Nancy A.
 Mullina, Pamela J., 284
 Mullins, Dayton W., 353
 Mullins, Joy E., 269, 111, 235
 Mullins, Nina M., 324
 Muncher, John D., 324
 Mundy, Jimmy M., 284, 171
 Mundy, Ronna J., 284
 Munkack, Deborah J., 269
 Murchio, Christopher L., 324, 159
 Murchio, David C., 324
 Murchio, Sandra L., 300
 Murphy, Anita R., 284, 165
 Murphy, Leo P., 269
 Murphy, Maria M.
 Murphy, P. Joan S., 369
 Murphy, Patrick H.
 Murphy, Pragy L., 324
 Murphy, Teresa J., 269
 Murray, Gail B., 300
 Murray, Jake N., 353
 Murray, Marilynne D., 284, 162
 Murray, Mary E., 353, 177
 Murrell, Gary E., 269
 Murgrove, Groves, 48
 Music, 65
 Muson, Frank J., 269
 Myers, Donnie M.
 Myers, Gregory E., 266, 174
 Myrick, Charles D., 324
 Myrick, Danny W., 353
 Myringer, Jim L., 353
 Nabers, Sharon K., 324
 Nails, Hamid L., 341
 Nancarrow, Donna R., 324
 Nancarrow, Laura B., 269
 Nance, Billy J.
 Napper, Billie S., 269, 152, 157, 100
 Napper, Teresa E.
 Nash, Donald C., 300
 Nash, Donald C., Jr., 341
 Nash, Jill E., 300
 Nassar, Shaouq N., 300
 Naze, Russell L., 324
 Naughton, Kenneth, 353
 Naughton, Mary E. W., 284
 Naughton, Mary E., 341
 Ndoma, Patrick E., 353
 Neal, James W., Jr., 284
 Nee, Kevin M., 300, 217
 Nee, Lawrence J., 284, 218, 219, 221
 Neely, Rosalyn E., 284
 Neighbors, Cynthia D., 324
 Nelson, Charles J., Jr., 324, 171
 Nelson, Deborah J., 284
 Nelson, Frances C., 269
 Nelson, James E., 284
 Nelson, James M., Jr., 300
 Nelson, James R., 284
 Nelson, Judy A., 300
 Nelson, Kathleen A., 341
 Nelson, Mona E., 284, 154, 100, 163
 Nelson, Nan S., 324
 Nelson, Phillip E., 300, 153
 Nelson, Randall K., 301
 Nelson, Robert B., Jr., 324
 Nelson, Rudy S., 369, 152, 162, 159
 Nelson, Stanley E., 301
 Nelson, Tina R., 353
 Nesbit, Deborah L., 301, 157
 Nesbit, Paul J., 324
 Neumann, Leanne, 324
 Neuzer, Helen K., 269, 212
 New, Donna J., 324
 New, July A., 301
 Newell, Michael D., 301
 Newberry, Elizabeth A., 324
 Newby, Anise R., 301, 171, 174
 Newby, Robert S., 269, 252
 Newby, Sherri E., 269, 166
 Newcomb, Charles J., 269
 Newcomb, Teresa P., 324
 Newell, Freddie, 353
 Newell, James R., 324
 Newell, Stephanie A., 324
 Newell, Wanda S., 324
 Newman, James A., 324
 Newsome, Jeffrey L., 341
 Newsome, Luther G., 324
 Newman, Beverly L., 301
 Newton, David, 341
 Newton, David E., 324
 Newton, Joseph S., 324
 Newton, Lloyd G., Jr., 301
 Newton, Lynn S., 269
 Newton, Robert C., 301
 Newton, Ronald A., 324
 Neyman, Dewander K., 341
 Niblett, Terry J., 341
 Niblett, Tomie M. A.
 Nichols, Bruce C., 353
 Nichols, Douglas E.
 Nichols, Edward A., 324
 Nichols, Keith C., 301
 Nichols, Rosalie S., 341
 Nichols, Susan L., 284
 Nichols, Tim, 236
 Nichols, Timothy L., 324
 Nicholson, Roderick M., 324
 Nienmeyer, Catherine L., 324
 Niessner, Howard L.
 Nix, Lawrence G., 324
 Nix, Shirley Y., 353
 Nixon, Ricky W., 269
 Nixon, Terry E., 269
 Noah, Becky N., 341
 Noah, Dennis G., 284
 Noah, Patricia B., 324
 Noble, John M., 324
 Noble, Nash, 61
 Nobles, Janet L., 301
 Nolan, Emil R., 353
 Nolen, Brenda J., 301
 Nolen, Dan R., Jr., 269, 167
 Nolen, Deberl D., 301
 Nolen, Julia C., 353
 Nunnally, Jackson H., 284, 142
 Nulin, Delores D., 324
 Noll, Asher L., 269
 Nogate, Jennifer R., 324, 178, 167
 Norman, David M.
 Norman, Eleanor A. G.
 Norman, Stephen M., 324
 Norman, Claudia S., 324
 Norman, Belle G., 324, 154
 Norman, Elsie F., 269
 Norris, James H., 284
 Norris, Sabrina J., 324
 Northcutt, Webb W., 324
 Norton, David J., 269
 Norton, Frankie K., 284
 Norton, Gregory B., 324
 Norton, Gregory N., 324
 Norton, Hilga, 60
 Norton, Jan E., 301, 171
 Norton, John F., 341
 Norton, Marcia D., 346
 Norton, Robert S., 301
 Norwood, Joy L., 269
 Norwood, Louis A., 301
 Norz, Charles, 75
 Nosworthy, Jackson H., 284, 142
 Nosworthy, Barbara G., 269, 212
 Nunnally, Janie K., 284, 108
 Nunnally, Kaye G., 301
 Nunnally, Dennis F., 301
 Nursing, 72
 Nylander, Florence A., 284
 Nyman, Richard B., 341
 O'Brien, Alicia J., 324, 171
 O'Brien, Hamid, 68, 217
 O'Neil, Charles H.
 O'Neil, Patrick S.
 O'Sullivan, Joseph M.
 O'Brien, Mona L., 269
 Oddick, Margaret, 324, 178
 Odell, Lela F., 341
 Oden, Linda N., 324
 Oden, Michael E., 324, 252
 Oden, Sabrina L., 269
 Oden, Terri L., 301
 Oden, William H., II, 324
 Odum, Deborah J., 324
 Odum, Robert L., 324
 O'Donnell, Randall C., 324
 O'Donnell, Donald, 66
 Ogburn, Gina L., 325
 Oglive, Mary, 60
 Oglive, Mary H., 301, 167
 Ogle, Robert E., 269
 Ogles, Mary B., 342
 Ogleme, Glenda A., 353
 Ogleme, Newton D., 269, 162
 Olschagoff, Hamilton I., 325, 146
 Olson, Eliza J., III, 325
 Olsson, Allen M.
 O'Kelly, Michael S., 325
 O'Kelly, Patrick L., 325
 Okonok, Friday S., Jr.
 Old, Suzanne L.
 Oliver, William E., 325
 Olmstead, Dale B., 284
 Olmstead, Judy C., 269
 O'Mara, John D., 353
 Oswell, Ricky A., 325
 Omega Psi Phi, 196, 197
 O'Neal, Charles H., 325
 O'Neil, Darlene E.
 O'Neil, Roger D., 325
 Oniveros, Francisco K., 325
 O'Neil, Dorothy A., 301
 Orr, Candice N., 301
 Orr, John P., 284
 Orth, Val R., 284
 Olson, Gwendolyn W., 342
 Osborne, Harry M., 325
 Osborne, Lerrn, III, 353
 Osner, Steven J., 325
 O'Sullivan, Joseph, CPT, 75, 154
 Oswalt, James L., 284
 Oshman, Abdul O., 353
 Otis, Kerry E., 325
 Otso-Dealgas, Mo W., 342
 Otwell, David H., 325
 Otwell, Emily C., 353
 Otwell, George D., 342
 Otwell, Ricky A.
 Otwell, Samantha F., 269
 Outlaw, Donald S., 325, 209
 Overton, Carol E., 325
 Overton, July M., 284
 Owen, James W.
 Owen, John J., Jr., 269
 Owen, Rhonda P., 342
 Owen, Robert M., 325
 Owen, Stephen E., 284
 Owens, Lamar, 353
 Owens, Barbara C., 342
 Owens, Carolyn L., 325
 Owens, Charles L., 353
 Owens, James L., 346
 Owens, Joseph W., 284
 Owens, Julian K., 325
 Owens, Landall G., 284
 Owens, Lawrence D., 284
 Owens, Munroe J., 325
 Owens, Rebecca A., 325
 Owens, Robert, 353
 Owens, Steven L., 325
 Owens, Susan R., 325
 Owens, William M., 301
 Oxley, Aily B., 325
 Oxford, Frances J., 342
 Oxford, William W.
 Ozuza, Miguel D.
 Pace, Berne S., 342
 Pace, Martha J., 342
 Pajgett, Thomas, Dr., 66
 Pajgett, Keith D., 325
 Palgahan, Gene, 69
 Page, Billy M.
 Page, John G., III, 284
 Page, William E., 56
 Painter, Mary C., 301
 Pair, R. Gerg, 301
 Pakkis, Jerry, 342
 Palmedo, Richard P.
 Palmer, Mary L., 269
 Palmer, Herbert N., 269
 Palombo, Leonard A.
 Panhellens Council, 164
 Pannell, Alice, 342
 Pannell, Kathy D., 325
 Pantis, Dennis G., 269, 256, 346, 89, 142, 167, 156
 Paracca, Deborah N., 342
 Paracca, Richard E., 269
 Parham, Cynthia B., 325
 Parham, Debra A., 325
 Parham, Edith D., 325
 Paris, Carolyn C., 353
 Parker, Bobby W., 301
 Parker, Danny M., 301
 Parker, David T., Jr., 270
 Parker, Debra S., 301
 Parker, Dick
 Parker, Gerald B., 270
 Parker, Jacqueline, 284
 Parker, James H., 270, 115
 Parker, Jeffrey A., 325, 142
 Parker, Jerry, 353
 Parker, Jo A., 353
 Parker, Jo J., 269
 Parker, John F., Jr., 353
 Parker, Julie, 325
 Parker, Karen W., 353
 Parker, Kenneth W.
 Parker, Louise H., 270
 Parker, Phyllis L., 301, 171
 Parker, Raymond D., 270
 Parker, Richard H., 325
 Parker, Richard M., 284
 Parker, Thomas J., 284
 Parker, William L., 325, 353
 Parks, Victoria L., 342
 Parnell, Gina A., 325
 Parnell, James, Jr., 353
 Parnell, Kate M., 353
 Parnell, Marnita, 301
 Parnell, Ralph, Dr., 66
 Parris, Dwight W., 325, 252
 Parris, Jerry T.
 Parris, Paul R., 346
 Parris, Roberta A., 342
 Parrish, Berne M.
 Parrish, James R., 353
 Parsons, Louis B., 353
 Parsons, Paul S., 353
 Parson, Sandra G., 325
 Parson, Kenneth N., 342
 Parsonnet, Rhonda F., 325, 248
 Parsonnet, Rodney L., 270, 152
 Pate, Faye D., 301
 Patterson, Robert G., 342
 Patterson, Cynthia L., 325
 Patterson, Debra M., 270
 Patterson, Donald, Dr., 64, 177
 Patterson, Ellen C.
 Patterson, Janet O., 284
 Patterson, Janis L., 325
 Patterson, Oakley G., Sr., 270
 Patterson, Patricia B., 270, 353
 Patterson, Patricia M., 342
 Patterson, Paul A.
 Patterson, Paula A., 284
 Patterson, Robert J., 353
 Patterson, Robin S.
 Patterson, Vickie L., 325
 Paton, Rhonda, 301
 Paton, Richey P., 325
 Patey, Maureen A., 342
 Patey, Robert W., 342
 Patey, Sheria P., 301
 Patey, Thomas G., 301
 Patschke, Teresa F., 284
 Paul, Deborah, 353
 Paul, Randall S., 301
 Pauly, Karl W., 270
 Payne, Barre D., 301
 Payne, Cynthia K., 325
 Payne, Donna L., 325
 Payne, Dorothy E., 301
 Payne, Horwiza G., 342, 353
 Payne, James H., 325
 Payne, Jan J.
 Payne, Pamela P., 353
 Payne, Paul S., 325
 Payne, Suzanne O.
 Payne, Velma, 270
 Payne, William D., 270
 Payne, William L., 284
 Payton, Danny R., 325
 Payton, Leslie W., 353
 Payton, Michael L., 284
 Peak, Elizabeth A., 284
 Pearson, Fred T., Jr., 270, 125
 Pearson, Leigh A., 325
 Pearson, Marcia S., 325
 Pearson, Michael R., 325
 Pearson, Sam M., Jr., 301
 Pearson, Virgil L., Jr., 270
 Perbes, Teresa J., 342
 Perch, Eva E., 353
 Perch, Lorette P., 284
 Perch, Timothy D., 325
 Peoples, Mary L., 325
 Perishard, Keith K., 325
 Pendergrass, Rhonda L., 325
 Penland, Lajita J., 325
 Penn, Mary E., 301
 Pennington, Robert T., 325
 Pennington, Steve W., 301
 Pennos, Claudia J.
 Penny, Sonora Y., 325
 Pennon, Danny C., 301
 Pennon, Van C., Jr., 342
 Penner, Kenneth M., 342, 353
 Peoples, Berne E., 325
 Peoples, Clara M., 353
 Peoples, David F., 301
 Peppers, Drew A., 270
 Peppers, Marlin S., 284
 Peters, Adolph
 Perkins, Donna S., 270, 165, 160
 Perkins, Frank M., 325
 Perrin, John S., 285
 Perry, Anthony, 301
 Perry, Dan H., 342, 353
 Perry, Deborah G., 270
 Perry, Douglas W., 270, 252
 Perry, Joel S., 342
 Perry, Leroy, 250
 Perry, Kathy L., 325
 Perry, Kristi M., 301
 Perry, Mary E., 285
 Persons, Robert G., 325
 Peters, Alice L.
 Peters, Benjamin L., 301
 Peters, Carly J., 353
 Peters, Donna J., 325, 171
 Peters, Edward R., Jr., 353
 Peters, Lenora, 325
 Peters, Lenora D., 325
 Peters, Richard D., Dr., 64
 Peterson, Franca, Dr., 61, 162
 Peterson, Janis L., 325
 Peterson, Mark A., 301
 Peterson, Richard R., Jr., 342
 Peterson, Stuart M., 270
 Peterson, Terri L., 325
 Petis, Sheryl L., 270
 Petrus, Debra S., 325
 Petrus, Dennis C., 325
 Petrus, Jane D., 342
 Petrus, Joan D., 270, 114
 Petrus, Michael L., 342
 Petrus, Parry J., 301
 Petrus, Robert J., 325
 Petrus, Scott L., 270
 Petrus, Kenneth V., 301
 Pfeiffer, Claudia F., 353
 Pfeiffer, Carl L., 301
 Phi Alpha, 162
 Phi Alpha Theta, 162
 Phi Beta Lambda, 148
 Phi Mu, 200, 201
 Phi Mu Alpha, 149
 Phi Mu Chi Beta, 161
 Pifer, Sandra C., 270, 100, 163
 Phillips, Alfred G., 325, 245
 Phillips, Carl M., 346, 158, 151
 Phillips, Cathy R., 301
 Phillips, Charles T., 301, 154, 250
 Phillips, Donald A., 342
 Phillips, Frank D., 342
 Phillips, Gina L., 301
 Phillips, Glenda, 69, 74
 Phillips, Janet M., 325
 Phillips, Lora G., 342
 Phillips, Larry K., 325
 Phillips, Lorena C., 301
 Phillips, Malena B., 342
 Phillips, Peter P., 301
 Phillips, Ricker D., 301
 Phillips, Roger D., 353
 Phillips, Ronald A., 326
 Phillips, Samuel M., 326
 Phillips, Willie, 353
 Phi Kappa Phi, 198, 199, 252
 Phipps, James M., 285
 Picanilly, Elizabeth G., 301
 Philosophy and Psychology, 64
 Photography Staff, 139
 Physical Education, 164
 Physics and Engineering, 64
 Pichel, Kenneth J., 326
 Pickett, Emma, 353
 Pickett, Richard B., 353
 Pickle, Mark Q., 326
 Pickrell, Thomas M., 326
 Pierce, John F., 353
 Pierce, Sharon E., 326
 Pigford, Max D., 326
 Pikes, Lisa R., 326, 195
 Pike, Nita F., 301
 Pike, Terry L., 301
 Pike, Veronica E., 270, 136
 Pilkington, Larry M., 301
 Pockand, Billie A., 326
 Pinegar, Luther E.
 Pinokard, Tommy L., 301
 Pinnon, Susan E., 301
 Pinson, Janet L., 353
 Pinson, Vicki F., 326
 Pisch, Donald R., 326, 169
 Piskie, James A., Jr., 270, 146, 161
 Pizmas, Paul D., 285, 148, 174
 Pitman, Thomas L., 326
 Pitts, Caulee S., 285, 216
 Pitts, Danny L., 285
 Pitts, Edward P., Jr., 285
 Pitts, Karen L., 326
 Pitts, Nancy F., 300, 88

Pivron, Phonnara, 270
 Pledger, Martha A., 270
 Pledger, Micker L., 270
 Pless, Daniel R., Jr., 326
 Plummer, Jeanne A.
 Plunkert, Anthony M., 285, 158
 Plyler, Fred J., 326
 Poach, David J., 326
 Poe, Laura K., 326, 109
 Poe, Steven L., 326
 Poer, David N., 353
 Poole, Ashlaine R.
 Poland, Gary W., 326
 Poland, Lindy L., 301
 Poland, Mary A., 342, 335, 164
 Political Science, 65
 Polk, Michael L., 285
 Pollack, Nancy M., 270
 Pollock, Laun E., 326
 Pollard, Pamela J., 270, 167
 Pollard, Ronald B., 342
 Pommeroy, James F., 301
 Pond, David W., 346
 Pond, Patricia S., 342
 Ponder, Charles H., 270
 Ponder, Donna L., 301
 Ponder, Herman D., 353
 Ponder, Michael R., 353
 Ponder, Rosemary, 270
 Poon, Sharon A., 301
 Pool, Dennis K., 301
 Poole, Darvin D., 285
 Poole, Hubert A., 326
 Poole, Jerry M., 342
 Poole, Madge, 48
 Poore, Mary L., 326
 Poore, R. Earle, Dr., 94
 Poore, Larry, 285
 Pope, Margaret, 60
 Pope, Sandra G., 285
 Pope, Sheila, 326, 111
 Porch, Kim, 285, 236
 Porter, Aramisa, 353
 Porter, Charles D., 353
 Porter, Debra A., 326
 Porter, Johnny R., 326
 Porter, Joseph S., 326
 Porter, Judy, 301
 Porter, Lucy A., 353
 Porter, Michael L., 342
 Porter, Nancy, 353
 Porter, Patricia M., 301
 Porter, Sarah E., 91
 Porter, Cecilia G., 301
 Porter, George M., 285, 163
 Poser, Joseph A., 326
 Posey, Sally Y., 270
 Posey, Thomas B., 285
 Posey, Timothy L., 270
 Posey, Wanda H., 270
 Poser, William F., 326
 Posner, Larry D., 285
 Post, Anna A., 301
 Post, Margaret
 Post, Roy, Jr.
 Postal, Leona S., 285
 Posters, Debra L., 301
 Poston, Mary L., 326
 Powell, Belinda G., 326
 Powell, Ellen M., 326, 142
 Powell, Freda D., 342
 Powell, James K., 353
 Powell, Randy C., 285
 Powell, William E., Jr., 353
 Power, James C., 285
 Powers, Angela E., 285, 212, 169
 Powers, Michael, 236
 Powers, Michael L., 301
 Powers, Richard E., 342, 252
 Prater, James, 326, 178
 Prater, Kenneth D., 271
 Prater, Linda M., 342
 Prater, Teresa K., 302, 163
 Prater, Vicki L., 353
 Prater, Robert W., 271
 Prater, Lucinda K., 326
 Preskitt, James H., 285, 236, 153
 Priest, Sharon L., 285
 Prieston, Thomas R., 353
 Priestridge, Andrea L., 302
 Priestridge, Betty K., 285
 Priestridge, Clyde C., 285, 223
 Priestridge, Hilman G., 302
 Priestridge, Virginia A., 342
 Price, Frances L., 326
 Price, Anna J., 326, 173
 Price, Charles B., 302
 Price, Danny C., 326
 Price, Gerald L., 285
 Price, Glenda A., 326, 171
 Price, Kenneth L., 302
 Price, Michael R., 302, 169
 Price, Stanley B., 326
 Price, Tommy M., 326
 Price, Vicki J., 271
 Prichard, Daniel K., 271
 Prichard, Stephen D., 271, 163
 Pickett, Cecil H., Jr., 326
 Pickett, Sherris D., 302
 Pidge, Walter G., II, 326
 Pison, Harold L., Jr.
 Pison, Catherine L., 326
 Pison, Deborah L., 302
 Pison, Pamela K., 302, 212
 Pison, Timothy S., 271
 Pison, Cynthia L., 302
 Pritchard, Howard, 99
 Pritchett, Fay C., 326
 Pritchett, Charles D., 302
 Proctor, Niema R.
 Proctor, Cynthia H., 326
 Proett, James M., 326
 Proett, Nancy L., 326
 Proett, Clarence J., 271
 Proett, Karen H., 271
 Proett, Rebecca A., 326, 172
 Proett, Ronnie H.
 Proett, Sun A., III, 326
 Prott, David L., 285
 Prott, Gary A., 302
 Prott, James G., 302
 Prott, Jeffrey A., 285
 Prott, Larry E., 342
 Prott, Lawrence M., 271
 Prott, Michael W., 353
 Prott, Phyllis, 271
 Pryor, Linda F., 302
 Pryor, Wilbert M., Jr., 326
 Psychology Club, 177
 Pugh, Deborah V. F.
 Pugh, Kay J., 285, 155
 Pugh, Richard G., 285, 155, 167
 Pugh, Rosemary, 326
 Pugh, Sidney G., 271, 152, 172, 232
 Pullen, Michael S., 326
 Pullum, Cecilia A., 326
 Purnoy, Jay F., 326
 Purnum, Louis, Jr., 326
 Purcell, Shirley A.
 Purdy, William G., 285
 Purvis, Daniel H., 326
 Putnam, Randolph D., 302
 Putnam, Jean L., 302
 Putnam, Jean L., 302, 171
 Quarles, Elaine R., 271
 Quarles, Mark S., 302
 Quirk, James H., II, 326
 Quinn, Colleen E., 326
 Quousset, Alfred H., 346, 144
 Rabb, Laura B.
 Ragland, Aueria H., 326
 Ragland, Carolyn, 353
 Ragland, Jackie L., 353
 Ragland, Sharon D., 326
 Ragland, Stewart W., 326, 241
 Ragsdale, Danny, 236
 Ragsdale, Randy F., 326
 Ragsdale, Reid C., 271, 150, 171
 Rainey, Scott, 353
 Rainey, Susan S., 271, 104, 111, 100
 Rambaux, Kathleen, 71
 Ramey, Donna J., 285, 212
 Ramsay, Richard G., 326
 Ramsey, Bruce, 326
 Ramsey, Harold L., Jr., 285, 148
 Ramsey, James L., Jr., 326
 Ramsey, Ricky H., 353
 Ransom, Michael L., 285
 Ransoll, Greenwood D., 285, 147
 Randall, Martha, 326
 Randall, Michael L., 327
 Randall, Sandra F., 271
 Randall, William F., 327
 Rangars, 159
 Rankin, Julia N., 342
 Rankin, Kathy E., 302
 Rankson, Ingrid O., 353
 Ransom, Rebecca K., 342
 Rash, Dennis D., 285
 Rash, Tonya M., 302
 Rast, Daniel B., 327
 Ratliff, Deborah A., 327
 Ratliff, Johnnie N.
 Rawlings, John W., 302
 Ray, Bennett S., Jr., 342
 Ray, Brenda L., 285
 Ray, Charles N., 302, 164, 252
 Ray, Douglas R., 327
 Ray, Eric D., 342
 Ray, George M., 285
 Ray, Hooper
 Ray, Jacqueline A., 327
 Ray, Linda A., 271
 Ray, Karen S., 327
 Ray, Melba J., 271
 Ray, Michael A., 327, 318, 319, 220, 221
 Ray, Robert H., 342
 Ray, Robert P., 302
 Ray, Thomas M., 271, 156
 Reach, Terry G., 302
 Read, Cathy D., 342
 Read, Wanda E., 285
 Reagan, Lisa J., 327, 100, 212
 Reagan, Stephen W., 285
 Reaves, Cynthia J., 285
 Reaves, Ethel, 60
 Reaves, James, Dr., 54
 Reaves, James E., 302
 Reaves, Rebecca L., 327
 Reaves, Rita C., 342
 Reaves, Sybil, 74
 Reaves, Tommy J., 327
 Reaves, William C., 327
 Reaves, William F., 271
 Redmond, Roger B., 327
 Red, Lorena E., 302
 Red, Margaret E., 271, 165, 160
 Red, Myrtil J., 327
 Red, Richard A., 271
 Red, Robert L.
 Red, Steve B., 285
 Reese, Esther C.
 Reese, Ethel A., 353
 Reese, Justin M., III, 342
 Reese, Lois, 285
 Reese, Martha G., 302
 Reese, Nancy T., 342
 Reese, Pamela J., 327
 Reese, Ray A., 271
 Reese, Vanessa R., 327
 Reeves, Aubrey L.
 Reeves, Marie R., 271, 147
 Reeves, Tony D., 327, 217
 Reeves, William A., Jr., 327
 Reid, Doris A., 327
 Reid, Gregory F., 353
 Reid, Marcus W., 271
 Reid, Sydney R., 342
 Reid, William J., Dr., 64
 Reinhard, Gregg A., 285, 177
 Remer, Jeanette, 71
 Remer, Pamela L., 302
 Remer, Betty J., 353
 Reynolds, Barbara S., 327
 Reynolds, Brenda S., 353
 Reynolds, Cassie
 Reynolds, Charles B., 327
 Reynolds, Clovis P., Jr., 302
 Reynolds, Donna G., 285, 154
 Reynolds, Glenda D., 342
 Reynolds, James, Dr., 48
 Reynolds, Jeanette S., 271
 Reynolds, Jerry A., 271
 Reynolds, John H., 327
 Reynolds, William G., Jr., 285
 Reynolds, William L., 327
 Rhea, Alan L., 271
 Rhinhart, Geoffrey R.
 Rhoads, Regina, 285, 96
 Rhoads, Rogers
 Rhoads, Earl E., II, 342, 335
 Rhoads, Janice L., 327
 Rice, Belinda, 327
 Rice, Betty B., 285
 Rice, Forrest R., 327
 Rice, Glenn R., 342
 Rice, Margaret C.
 Rice, Marion F.
 Rice, Rosalyn, 353
 Rich, Ginger K., 342
 Rich, Kathi G., 302
 Rich, Pamela C., 302
 Rich, Randall O., 327, 252
 Richards, Deane O., 327
 Richens, George, Dr., 60
 Richards, Nancy A., 327
 Richards, Russell A. B., 327
 Richards, Tina M., 302
 Richardson, Carol A., 302
 Richardson, John L., 342
 Richardson, Mary A., 327
 Richardson, Monica R., 327
 Richardson, Rebecca L., 302
 Richardson, Victor A., 327
 Riches, Martha E., 302, 175, 171
 Richter, Frank J., Jr.
 Ricken, William, LTC, 73
 Ridenhour, Darius J., 302, 171
 Riera, Samuel, Jr., 353
 Rifle Team, 154
 Riggins, Bendale, 327
 Riggs, Charles, 353
 Rigler, Priscilla E., 346
 Riley, Frances L.
 Riley, Jim, 353
 Riley, Maurice E., 327
 Rings, Donna, 353
 Riensbover, Donnie V.
 Risbel, Stephen T., 327
 Risolds, John T., 342, 162
 Roach, M. Susan C., 271
 Roach, Robert C., 271
 Robbins, Thomas S., 302
 Robertson, James M., 342
 Robertson, Jeffrey W., 327
 Robertson, Joni G., 286
 Robertson, Joseph K.
 Robertson, Kay, 60
 Robertson, Mary J., 327
 Robertson, Nijoni E., 327
 Robertson, Thomas, 60
 Roberts, Albert H., 342
 Roberts, Bobby R., 302
 Roberts, Carol L., 327
 Roberts, Carolyn W.
 Roberts, Diane L., 286
 Roberts, Gilbert M., Jr., 327
 Roberts, Hayward B.
 Roberts, James, 60
 Roberts, Jan, 327, 223
 Roberts, Janet R., 327, 174
 Roberts, John C., 271
 Roberts, Joyce C., 342
 Roberts, June M., 286, 132
 Roberts, Kathryn E., 327
 Roberts, Kim D., 327
 Roberts, Ler A., 327
 Roberts, Lewis, 241
 Roberts, Mark, 327
 Roberts, Mary A., 327
 Roberts, Mary E.
 Roberts, Melanie M., 271
 Roberts, Ralph W., 327
 Roberts, Roy E., 271
 Roberts, William R., 286
 Roberts, Willie R., 354
 Robertson, Anthony J., 327, 174, 158
 Robertson, Carolyn G., 342
 Robertson, D., 354
 Robertson, Danny W., 286
 Robertson, Doris J., 342
 Robertson, George S., 302
 Robertson, Keith C., 327, 236
 Robertson, Martha B., 302
 Robertson, Philip L., 302
 Robertson, Scott F., 302
 Robertson, Teresa G., 302, 212
 Robertson, Thomas N., 342
 Robertson, Warmie M., 342
 Robinson, Antonette D., 271
 Robinson, Brenda G., 271
 Robinson, Bruce E., 327
 Robinson, David, 354, 354
 Robinson, Deborah S., 302
 Robinson, Dinah, 271
 Robinson, Donald C., 302, 174, 158
 Robinson, Dorothy, 354
 Robinson, Robert L., 343
 Robinson, John R., II, 286, 276, 142, 156
 Robinson, Joseph T., 354
 Robinson, Mary E., 286
 Robinson, Michael E., 327, 246
 Robinson, Peter, Dr., 62
 Robinson, Philip W., 302, 225
 Robinson, Robert E., 327
 Robinson, Serpim B., 302
 Robinson, Jefferson D., II, 302
 Robinson, Perry B., 327
 Robson, John F., Jr., 302
 Rodabaugh, Cynthia J., 302, 150, 174, 158
 Rodgers, Dinly, 327
 Roebuck, Carol A., 327, 212
 Roebuck, Jamie S., 286, 212
 Roebuck, Timothy J., 327
 Rogers, Beverly A., 327, 105, 111
 Rogers, Cindy D., 327
 Rogers, Donna K., 271
 Rogers, Jean B., 342
 Rogers, Lesa K., 302
 Rogers, Marjorie R., 342
 Rogers, Mannon K., 302
 Rogers, Paul J., 286
 Rogers, Ralph W., Jr., 342
 Rogers, Timothy J.
 Roggli, Alan T., 302, 236
 Roggli, Gloria F., 286
 Rolfe, Phillip R., 327
 Rolling, Otis, 327
 Rollins, Carol A., 327
 Rollins, Marvin, 57
 Rollins, Roger, 37
 Rollins, Vickie K., 354
 Romaine, Emma C., 271, 163
 Romine, Steven L., 327
 Romines, Michael S., 327
 Roney, Kay G., 286
 Rocks, Beverly L., 327
 Roger, Alvermarie H.
 Roper, Jack D., 327
 Roper, Manton R.
 Rosamond, James C.
 Rose, Harry, Dr., 60
 Rose, Mary L., 302
 Ross, Annes L., 327
 Ross, Carol F., 327
 Ross, Donna L., 327
 Ross, Donalita A., 286
 Ross, Mary, 342
 Ross, Susan L., 271
 Rossi, Thomas P., 342
 R.O.T.C. Sponsors, 151
 Roth, Mary P., 327
 Rothwell, Susan W., 302
 Roudain, Jan, 326
 Rousaull, Cynthia S.
 Rountree, Eartha K., 326, 133, 147
 Rowse, Rhonda D., 326
 Rowan, James W., 286
 Rowe, Charles, 51
 Rowe, Wayne C., 354
 Rowell, Terry L., 302
 Rowley, Henry, Jr., 154
 Roy, William K., 326, 243
 Royal, James B., 354
 Royter, Sandra J., 302
 Rubin, Al J., 326, 158
 Rucker, Lewis S., 302
 Rudolph, Lee A., 326
 Ruff, Brenda F., 326
 Runyan, Deborah D., 286, 276
 Ruspl, Rita C., 342
 Ryan, William E., 343
 Ryan, Robert E., 326, 250
 Rush, W., 354
 Russell, Calvin L., 271, 152
 Russell, Frank C., 271
 Russell, Gary N., 326
 Russell, James H., Jr., 326
 Russell, Theresa A., 343
 Russell, Tony F., 326, 219, 221
 Russ, Dawn M., 302, 172
 Rutherford, Charles A., 286
 Rutledge, Jerry F., 326
 Rutledge, Jerry M., 271, 236
 Rutledge, Kathy J., 271
 Rutledge, Kimbo A., 326
 Rutledge, Ricky L., 271
 Ryan, Lonny H., 302, 252
 Ryan, Pamela K.
 Rybacki, Dennis K., 302
 Rybacki, David N.
 Sadler, Darrell, 302
 Saffers, Jesse C., 271
 Saithara, Tanaphongse S., 326
 Saithara, Tanaphongse, 271
 Salameh, Ghassan R., 271
 Sales, Debra D., 326
 Salomon, George U., Jr.
 Salls, Donald, Dr., 60
 Salisbury, Beatrice, Dr., 72
 Saker, Alan E., 326
 Salvatore, Dennis S., 271
 Salvatore, Donna A. F., 343
 Sales, Edward W., 271, 256, 142
 Samaniga, Joseph M., 286
 Samaniga, Richard T., 326
 Sample, Byron A., Jr.
 Sans, Susan J., 326
 Sanderfer, Michael D., 343, 151
 Sanderfer, Virginia N., 271, 165, 160
 Sanders, Brenda K., 302
 Sanders, Connie B., 286
 Sanders, Cynthia S., 343
 Sanders, David B., 286, 249
 Sanders, Delores A., 326
 Sanders, Gene E., 326
 Sanders, Jackie N., 354
 Sanders, Karen L., 354
 Sanders, Richard B., 286
 Sanders, Richard A., 346
 Sanders, Roy L., 271
 Sanderson, Brian A., 343
 Sanderson, Deborah L., 326
 Sanford, Donna J.
 Sanford, L. C., Dr., 57
 Sanford, Richie D., 326
 Sanford, Robert L., 286
 Sanford, Susan E., 302
 Sangstina, Duangakul, 271
 Sangster, Bern G., 343
 Samsing, Nancy Y., 343
 Sany, Adewale, 354
 Sargent, John D., Jr.
 Sarell, Doris M., 326
 Sartin, Frederick G., 302, 209
 Satterfield, Jane H.
 Satterfield, Ricky L., 354
 Satterfield, Robert L., 343
 Savage, Gary L., 326
 Savage, James H., 326
 Savage, Phillip R., 343
 Savage, Ralph, Dr., 65
 Savage, Ricky L., 271, 171
 Sawyer, Effie, 73
 Sawyer, Lura R., 302
 Sawon, Joseph, 343
 Sawon, Susan H., 272, 233
 Saxon, Tony C., 346
 Sayer, Rebecca L., 303
 Saylor, Lesa L., 326
 Scaband and Blade, 152
 Scales, Louise G., 343
 Schaefer, Ronald J.
 Schaller, George R., 354
 Schmitt, Wanda S., 354
 Schlerf, Sherry G. C., 303
 Schmitz, Donald, Dr., 32
 Schneck, David R., 343
 Schoenick, James A., 326
 Schollan, Travis R., Jr., 326
 School of Education, 60
 Schonover, Bruce W., 272, 142
 Schuder, Kathy J., 326
 Schuler, Terry A., 326
 Schull, Eleanor G., 326
 Schwartz, Karen J., 326, 174
 Scroggins, M., 354
 Scollard, Lorena A., 326
 Scott, Carlotta C., 326
 Scott, Cathy D.
 Scott, Peter, 286
 Scott, Jeffrey H., 286
 Scott, Jim, 144
 Scott, John C., 354
 Scott, July, 74
 Scott, Faye, 164, 224
 Scott, Terry S.
 Scott, William E., 343
 Seaver, Edward A., 286
 Seaver, Karen F., 326
 Scraggins, Karen M., 303
 Scraggins, Stanley R., 326, 178, 174
 Scraggins, William A., 343
 Scraggins, Kathy J., 286
 Seaborn, Sara R., 343, 335
 Sears, Theresa G., 272, 150
 Secular Education, 69
 Seewagen, George A., 286
 Segars, Bruna L. C.
 Segnd, Samuel L., 286
 Segelhorst, Sheryl N., 326
 Segler, Cheryl L., 272, 173
 Seibel, Sylvia D.
 Selbers, Rhonda L., 326
 Selersky, Joseph P.
 Sell, Franklin L., 303
 Sell, Lee A., 326
 Sell, Ronald E., 286
 Sellers, Joseph D., 286
 Selman, Betty, 60
 Selman, Jackson, Dr., 65
 Servis, Suzanne G., 303
 Servis, Carolyn H., 343
 Servis, Joseph, CPT, 73
 Sesay, Alpha O., 303, 146
 Sesay, Mohammed L., 354
 Sewell, Deborah L., 286, 173, 160
 Sewell, Rebecca A., 346
 Sewell, Stephen E., 272, 256
 Sexton, Joseph B., Jr., 343
 Sexton, Thomas E., 303
 Seymour, Wallace D., 326
 SGA, 140-141
 SGA Senate, 142
 Shadden, John L., 326
 Shadick, Phyllis A., 343
 Shadrix, Kathy L., 303
 Shafer, Kim R., 326
 Shafer, Vanessa J., 326
 Shaubman, Frances, 326
 Shaub, Lory O., 326, 97, 178
 Shadick, Phyllis, 343
 Sharp, Barbara G., 286
 Sharpson, Patricia C., 286
 Shaver, Judi R.
 Shaver, Thomas J.
 Shaw, Carol Y., 326
 Shaw, Cynthia D., 326, 160, 148
 Shaw, Kenneth B., 326, 174
 Shaw, Marvin L., 36, 167
 Shaw, Susan C., 272
 Shea, Michael L., 272
 Shead, Willie W., 343, 174
 Shealy, Frank A., 326
 Shealy, Susan R., 272
 Shearer, Bobby, 354
 Shears, Michael C., 326
 Sheek, Walter C., 272
 Shell, Angela E., 286
 Shell, Jack T., Jr., 303
 Shelley, Paul K., 354
 Shelley, Zachary B., 326
 Shelton, Allen C., 303
 Shelton, Billy C., 343
 Shelton, Jeff L., 354
 Shelton, Jennifer E., 326
 Shelton, Joe G., 346
 Shelton, Mary D., 354
 Shelton, Ronald D., 272, 164
 Shelton, Susan M., 326
 Shepard, Victor L., 272
 Shepherd, Dewey C., 286
 Sherr, Thomas H., 326
 Sherman, Barbara, 354
 Sherman, Sonia L., 272
 Sherman, William H., 343
 Sherrer, Bruce E., 326, 246
 Sherrill, Russell H., 343
 Sherwood, Richard E., Jr.
 Shields, Thomas Y., 286
 Shiver, Marcia, 354
 Shipman, Lois S., 286
 Shipman, Richard D., 326
 Shipman, William C., Jr., 343
 Shirey, Charlie W., 326
 Shirey, Rodney, 63
 Shiver, David H., 272
 Shiver, Farrell C., 303, 154
 Shockey, Carl D., 343
 Shovermaker, Michael A., 326
 Shovermaker, Roger D., 286
 Short, Barbara O., 303
 Short, Cynthia S., 326, 223, 253
 Short, Tawana L., 286
 Shorter, Linda F., 286
 Shorter, Edward C., 286, 148
 Shultz, Lillie P., 272
 Shumaker, Anne W.
 Shumaker, Lisa J., 326
 Schert, Phyllis, 354
 Sides, Jimmie M., 326
 Sides, Phillip L., 286
 Sigma Nu, 202, 203
 Sigma Tau Delta, 155
 Sigmon, Julie L., 303
 Siker, Anita K., 272
 Silas, Catherine M., 272, 167
 Silvan, Albert J.
 Silvers, Donna J.
 Silvey, Steven O., 272
 Simerson, Richard L., 326
 Simmons, Jan L., 286
 Simmons, Linda D., 343
 Simons, Ruth E., 272
 Simons, Willie J., 286
 Simon, Anna K., 286, 178, 172, 167, 150
 Simon, Charles M., 272, 178, 250
 Simpers, John L.
 Simpers, Judith A.
 Simpson, Audrey E., 343
 Simpson, C. L., 61
 Simpson, Curtis M., 286, 156
 Simpson, David E., 326
 Simpson, Debbie S., 303
 Simpson, Larry B., 303
 Simpson, P. Renee H., 272
 Simpson, Terrell J., 326
 Simpson, Terry E., 272
 Simpson, Tommy, 257
 Sims, Ann J., 343
 Sims, Barbara O.
 Sims, Bonnie K., 286
 Sims, Charles M., 326
 Sims, Charlotte G., 272, 256
 Sims, Larry P., 346
 Sims, Virginia M., 343
 Sinclair, Steven J., 326
 Singleton, Carby A., 343
 Singleton, Roxanne, 326, 171
 Singletone, Susan A., 326
 Siraki, Helma, 178
 Sison, Patricia L., 354
 Siz, Katherine L., 326, 174
 Siz, Wai Man, 346, 86, 178, 154, 172, 161
 Skaff, David J., 326
 Skelton, James D., 286, 154
 Skelton, Len A., 326
 Skelton, Thomas M.
 Skidmore, Beverly S., 326, 171

- Skinner, Donna M.; 328
 Skinner, Louis L.; 286
 Skipper, Deborah A.; 286, 86, 136, 142
 Skipper, Pamela M.; 343
 Skippy, Ronald M.; 272
 Slamon, Cathy L.; 329
 Slamon, Brenda C.; 286
 Slaughter, Elliott; 220
 Slaughter, Marlon B.; 329, 306, 142, 147, 175
 Slaughter, Stevens W.; 272
 Slaughter, Susan L.; 329
 Sledge, Calvin W.; 329, 219, 220, 221
 Sledge, Larry D.; 272, 218, 220, 221
 Sledge, Sherwin A.; 329, 236
 Sloan, Wanda S.
 Slocomb, David M.; 354
 Sloman, Wanda W.; 343
 Slomson, Robert D.; 343
 Small, Aaron; 286, 248
 Small, Andrew C.
 Smalley, Lavette W.
 Smart, Alvin W.; 329
 Smart, Dean M.; 286
 Smiles, Suzanne V.; 272
 Smith, Alan D.; 286
 Smith, Allen G., Jr.; 329
 Smith, Allison A.; 329
 Smith, Arthur L.; 272
 Smith, Aubrey; 354
 Smith, Beverly A.; 272
 Smith, Beverly M.
 Smith, Bobbie J.; 343
 Smith, Bobby J.; 272
 Smith, Brenda J.; 343
 Smith, Brian C.; 303
 Smith, Bruce S.; 303
 Smith, Catherine W.; 329
 Smith, Cathy C.; 303
 Smith, Cathy M.; 303
 Smith, Charles R.; 272
 Smith, Charlotte; 303, 223
 Smith, Charmaine L.
 Smith, Clyde R.; 329
 Smith, David E.; 343
 Smith, David M.; 329
 Smith, David T.; 286
 Smith, Deborah G.; 303
 Smith, Deborah J.; 286
 Smith, Debra; 354
 Smith, Dennis G.; 343, 178
 Smith, Diane C.; 272
 Smith, Edward K., Jr.; 329
 Smith, Ellis L.; 287
 Smith, Gregory R.; 329
 Smith, Gwendolyn L.; 343
 Smith, Hal; 66, 148
 Smith, Howard R.
 Smith, Jack B.; 329
 Smith, Jackie B.; 343
 Smith, Jacqueline L.; 272
 Smith, James C.; 272
 Smith, James D.; 329
 Smith, James M.; 329
 Smith, Jane E.; 343
 Smith, Jeffrey D.; 272
 Smith, Jennifer C.; 343
 Smith, Jerry D.
 Smith, Jerry L., Dr.; 65
 Smith, Joel P.; 329
 Smith, Johnny; 65
 Smith, John M.; 329
 Smith, Joseph; 61
 Smith, Juanita E.
 Smith, Judy E.
 Smith, Karen E.; 303
 Smith, Karen L.; 329
 Smith, Ken L.; 346, 174
 Smith, Kerry L.; 354
 Smith, Kimberly F.; 329, 169
 Smith, Kristy A.; 329
 Smith, Larry; 34
 Smith, Larry L.; 329
 Smith, Linda A. C.; 354
 Smith, Linda B.; 354
 Smith, Loneta B.; 287, 166, 160
 Smith, Melinda A.; 272
 Smith, Merrice B.; 329
 Smith, Michael A.; 329
 Smith, Michael W.; 329
 Smith, Myra J.; 346
 Smith, Patricia A.; 329
 Smith, Patricia A.; 303
 Smith, Phillip; 354
 Smith, Phillip E.; 272
 Smith, Phyllis D.
 Smith, Ramona V.; 343
 Smith, Randall A.; 287, 131
 Smith, Randall E.; 354
 Smith, Regina M.; 329
 Smith, Richard B.; 287
 Smith, Richard L.
 Smith, Richard M.; 343
 Smith, Ricky; 343
 Smith, Rita U.; 354
 Smith, Robert L.; 354
 Smith, Robert O.; 303, 276, 142
 Smith, Rosemary; 272, 212
 Smith, Ross D.; 329
 Smith, Sandra L.; 329
 Smith, Sherry L.
 Smith, Shirley R.; 272, 171, 125
 Smith, Stanley T.; 329
 Smith, Stephen L.; 329
 Smith, Susan T.; 272
 Smith, T. Allen, Dr.; 64
 Smith, Teddy L.; 303
 Smith, Teresa D.; 303, 212
 Smith, Thomas F.; 346
 Smith, Tommy R.; 329
 Smith, Turner L.; 329
 Smith, Virginia A.; 272
 Smith, Vivian B.; 303
 Smith, William; 354
 Smith, William C.; 343
 Smith, William L. J.; 343
 Smith, William R.; 287
 Smith, Wilson A., Jr.; 354
 Smithwick, Glenda H.; 272, 91
 Sosake, Dolores A.; 346
 Social, Cam A.; 329
 Soard, James H.; 354
 Soard, Cheryl N.; 303
 Soard, Julie; 33
 Soeder, Ellen N. S.
 Soeder, Lewis H., Jr.; 303
 Soedgran, John F.
 Snow, Anita N.; 329
 Snow, Danny R.; 329
 Snow, Patricia; 303
 Snow, Paula J.; 303
 Snow, Rhonda M.; 329
 Snow, Robert L.; 329
 Snow, Susan J.; 144
 Snyder, Randall R.; 354
 Sociology; 65
 Sociology Club; 154
 Sommers, Treva J.; 330
 Sommers, Joyce; 343
 Soeber, Michael J.; 343
 South, Don D.; 330
 Southerners; 210-215
 Sowell, Debra A.; 287, 154
 Sowell, Elizabeth; 68
 Sowell, Wendall; 70
 Soyars, Frank L.; 343
 Spain, Paul L.; 354
 Spain, Timothy P.
 Spanton, Cassie Y.; 354
 Spanton, Richard D.; 330
 Sparks, Charles R.; 272
 Sparks, Danny L.; 303, 171
 Sparks, Jesse M.; 287
 Sparks, Juan W.; 272, 134
 Sparks, Z. C.
 Spears, Jackie L.; 343
 Special Education; 67
 Specior, Estu; 354
 Speer, Debra S.; 272
 Speigert, Velma K.
 Spencer, Janice R.; 272, 176, 161
 Spencer, John R.; 354
 Spencer, William T.; 330
 Spencer, Dorothy E.
 Spencer, George; 354
 Spencer, Linn G.
 Spencer, Robert A.; 330
 Spidle, Clarence B.; 303
 Spidle, Judith M.; 330
 Spigner, Patricia A.; 343
 Spink, David R.; 272
 Spires, John T.; 272
 Spivey, Karen S.; 330
 Spivey, Kenneth R.; 303
 Spivry, William M.; 303, 163
 Spitzer, Davis A.; 330
 Spitzer, James R.
 Spoon, Marylee T.; 330
 Spyrallin, Carl W.; 330
 Spysberry, Amy G.; 343
 Spysberry, Ann D.; 330
 Spysberry, Deborah L.; 354
 Spysberry, James M.; 330
 Spysberry, James S.; 343
 Spysberry, Linda C.; 303
 Spurlin, William C., Jr.; 303
 Srethapromotaya, Vinim; 343
 Srethapromotaya, C.; 343
 St. Clair, Rodney; 354
 Starchy, Troy A.; 330
 Staff; 77-79
 Stafford, David L.
 Stage Band; 158
 Stanbridge, Bineta J.; 330
 Stanfield, Billy R.; 343
 Stanfield, Donald G.
 Stanfield, J.; 354
 Stanfield, Susan K.; 343
 Stanford, Karen D.; 330, 150
 Stanley, Jennie L.; 303, 160
 Stanley, William S., III; 287
 Stanton, Melonie S.; 330
 Stanton, Sherman L.; 330
 Staples, William, Dr.; 57
 Stannour, Charles, Dr.; 57, 115
 Stannour, Kathy J.; 330
 Stannour, Trava L.; 330, 171
 Starnes, Ronald, Dr.; 65, 158
 Starnes, Debbie J.; 287
 Starnes, Jeffrey P.; 330
 Starnes, Sandra C.; 354
 Swain, Elizabeth R.; 343
 Swain, Marie P.; 354
 Swain, Vickie M.; 303, 111
 Swan, Dale, Dr.; 59
 Swannigan, Gurley L.; 330, 236, 153
 Swans, Barbara L.
 Swans, Hershel J.; 354
 Swans, Jane C.; 354
 Swans, Ronald; 60
 Swendsall, Charlene A.; 354
 Swenson, Halbert C.; 273
 Swick, Roger L.; 287
 Swiderski, Robert A.; 273
 Swindle, July B.; 330
 Swindle, Ronald B.; 330
 Sykes, Enid R.; 343
 Taff, Evie A.; 303
 Taffee, Mary L.; 303
 Talkington, William; 354
 Talley, Jeffrey L.; 287
 Talley, Bobby R.; 354
 Talley, Debra W.; 273
 Talley, Gary D.; 287
 Talley, Joy M.
 Talley, Kenney D.; 273
 Talley, Michael E.; 330
 Talley, Robert A.; 330
 Tapscott, Arthur G.; 303, 276
 Tarver, William E.; 303, 147
 Tate, Charles C.; 343
 Tate, Clifton L.; 273, 156
 Tate, Donald P.; 303, 208, 248
 Tate, Donna L.; 287
 Tate, Gary H.; 303, 161
 Tate, Roger M.; 273
 Tatum, James E.; 330, 167
 Tatum, Jerry W.; 343
 Tatum, John; 54, 178
 Tatum, Kenneth C.; 303
 Taylor, Ann M.
 Taylor, Betty J.; 344
 Taylor, Darrell K.; 287
 Taylor, Diane W.; 287
 Taylor, Doris R.; 287
 Taylor, Earl D.; 354
 Taylor, Edward; 330
 Taylor, Elena S.; 330
 Taylor, Elizabeth A.; 330
 Taylor, Fernando; 330
 Taylor, Franklin, MSG; 73
 Taylor, Geneva, Dr.; 60
 Taylor, Hattie B.; 354
 Taylor, James R.; 344
 Taylor, Kathy H.
 Taylor, Linda J.; 354
 Taylor, Mary J.; 330
 Taylor, Melinda A.; 273, 154
 Taylor, Michael D.; 330
 Taylor, Nolan H.; 273
 Taylor, Otrera P.; 273
 Taylor, Rayford; 62
 Taylor, Ricky B.; 303
 Taylor, Ricky W.; 303, 174
 Taylor, Theresa A.; 330
 Taylor, Tommy J.; 330
 Taylor, William D.; 354
 Teague, Byron L.; 330
 Teague, Carolyn R.; 354
 Teague, George; 61
 Teague, Gwendolyn L.; 344
 Teague, Loretta V.; 330
 Teague, Wayne, Dr.; 48
 Teasley, David H.; 273
 Teasley, Ralph B., III
 Tebbis, Cindy; 330
 Tebo, Clark J.
 Tebo, Wandell L.; 330
 Terapovanovich, Sompon; 287
 Terrell, Donald D.
 Terrell, James D.; 273, 236
 Terry, John R.; 303
 Thacker, Patricia A.
 Thacker, David R.; 273
 Thacker, Mark J.; 330
 Thaggard, Roder P.; 355
 Thaggard, Linda J.; 354
 Thames, Joan C.; 344
 Tharmon, Edward R.; 331
 Thomas, Buddy G.
 Thomas, David J.; 304
 Thomas, Debbie K.; 331, 176
 Thomas, Donald R.; 304
 Thomas, Donald R.; 331
 Thomas, Donna G.; 304, 161
 Thomas, Ellie H.; 273, 162
 Thomas, Ellis A.; 344
 Thomas, Eugene B.; 273
 Thomas, Gloria M.; 344
 Thomas, Gregory B.; 304
 Thomas, Gwendolyn L.; 287
 Thomas, Hattie B.; 355
 Thomas, Howard K.; 331
 Thomas, James A.; 331
 Thomas, James R.; 287
 Thomas, Mary M., Dr.; 62
 Thomas, Nancy J.; 304
 Thomas, Rebecca S.; 331
 Thomas, Rhonda J.; 273, 155
 Thomas, Roderick; 331
 Thomas, Tony R.; 331
 Thomason, James E., II; 331
 Thomason, Roma M.
 Thomason, Donna M.; 304
 Thomason, Anita M.; 304
 Thomason, Ava W., Jr.; 273
 Thomason, Becky B.; 344
 Thomason, Cathy L.; 304
 Thomason, Franklin J.; 304
 Thomason, Harriet K.; 331
 Thomason, Henry E.; 287, 174
 Thomason, James T.; 273
 Thomason, James W.; 304
 Thomason, Kathy L.; 304
 Thomason, Kay; 273
 Thomason, Kerry; 243
 Thomason, Lynda D.
 Thomason, Linda G.; 331
 Thomason, Linda S.; 355
 Thomason, Marilyn K.; 344, 148
 Thomason, Melissa; 304
 Thomason, N. Evin; 71
 Thomason, Nancy C.; 304
 Thomason, Richard J.; 344
 Thomason, Paul W., Dr.; 59
 Thomason, Robert S.
 Thomason, Steven E.
 Thomason, Zillah A.; 331
 Thomson, Jeff M.; 304
 Thomson, Victoria P.; 355
 Thornburg, Henry N., Jr.; 331
 Thornburg, Charlene, Dr.; 66, 166
 Thornburg, Martha D.; 355
 Thornburg, Roland, Dr.; 66
 Thornburg, Larry W.
 Thomson, Almas J.
 Thomson, Deborah A.; 273
 Thomson, Diana G.; 287
 Thomson, James; 48
 Thomson, James L.; 344
 Thomson, Sharon L.; 331
 Thomson, Susan G.; 331
 Thrash, Bobby D.; 331, 171
 Thrash, Robert W.; 304
 Thrash, Susan M.; 287
 Thrash, Tommy L.; 346
 Thrasher, Danny M.; 355
 Thrasher, Steven S.; 304
 Thrasher, Vivian M.; 304
 Thwayer, Linda, Dr.; 60
 Thurman, Charles E.
 Thurman, Yolanda M.; 331, 174
 Tidmore, Barry; 331
 Tidmore, Donna K.; 331
 Tidmore, Tina F.; 304, 212
 Tidwell, Melissa A.; 355
 Tidwell, Randall F.; 304
 Tidwell, Ronald G.; 273
 Tigrans, Edward R.
 Tiggs, Dwight A.; 331, 159
 Tiller, Anne R.; 273
 Tiller, Barbara E.; 331
 Tiller, Barbara J.; 273
 Tiller, John P.; 287
 Tillery, Herbert B.
 Tillery, Ronald D.
 Tillison, Alan L.; 355
 Tillman, Carmen D.; 331
 Timmons, Harold E.; 331
 Tingle, H. Wayne; 331
 Tinker, Donald M.; 304
 Tinney, Meg S.; 273
 Tinney, Peggy J.; 344
 Tipton, Carol A.
 Tipton, Thomas S.; 304
 Todd, Curtis A.; 344
 Todd, Geoffrey J.; 331
 Todd, Ginger P.; 304
 Todd, James A.; 331
 Todd, Michele; 355
 Toland, Beverly R.
 Toland, Lynn R.; 355
 Tolbert, Brenda J.; 273, 136
 Tolbert, R.; 355
 Tolbert, Vickie G.; 355
 Toles, Cynthia W.; 344
 Tollison, Betty; 355
 Tolley, Virginia M.; 344
 Tolliver, Rosemary D.; 273
 Tomlin, Samuel A.; 331, 236
 Tomlin, William E.; 273
 Tomory, Glenn C.; 331
 Tomoy, Robert T.; 304, 236, 153
 Toole, Barkley W.
 Torabi, Masid; 287
 Tomoy, Gabriele E.; 273
 Tostenson, Steve E.; 304
 Totten, Richard V.; 355
 Tow, Jean M.; 331
 Tow, Mark L.; 331
 Tow, Rebecca K.; 331
 Towers, Sally A.; 273
 Towery, Bradford L.; 287, 225
 Towmley, Richard H.; 344
 Track; 210-221
 Trammell, Dennis H.; 331
 Trammell, John T.; 273
 Trathen, Robert; 69
 Traylor, Robert J.; 273
 Traylor, Terry D.
 Traylor, William E.
 Traywick, James L.; 287
 Traywick, Jean F.; 304
 Treaswell, Melinda D.; 331
 Treaswell, Jimmy L.; 331
 Treaswell, Robin A.; 304, 174, 157
 Treaswell, Martha S.
 Treese, Maurice W., Jr.; 331
 Trier, Otis M.; 331
 Triplett, John W., CLUP; 347
 Tripp, Stephen; 355
 Tripp, Arthur T.; 344
 Trosano, James; 69
 Trosman, Kenneth E.; 331
 Trout, David A.; 304
 Trout, Sandra K.; 273, 91
 Troupe, David C.; 273
 Trout, Diana L.; 331
 Trout, Laura J.; 287, 173
 Trout, William W.; 344
 Trout, Carolyn D.; 331
 Trout, Cecile A.; 344
 Trout, Johanna C.; 273
 Truett, David; 355
 Truimpick, Dorothy; 331
 Truxton, Peter G.
 Tubb, Robert E.; 331
 Tucker, Becky L.; 344
 Tucker, Christopher B.; 331
 Tucker, Constance J.; 331, 142
 Tucker, Kenneth B.; 273
 Tucker, Sonia C.
 Tucker, Vicki D.; 304
 Turlin, Gil T.; 304
 Turlin, Melissa B.; 304, 160, 155
 Turner, Anthony N.; 287
 Turner, Arthur W.; 346
 Turner, Barbara J.; 331
 Turner, Charles W., Jr.; 331
 Turner, Dale C.; 273
 Turner, Debra J.; 287, 111, 174
 Turner, Denise A.; 355
 Turner, Eric F.; 331
 Turner, George H. J.; 344
 Turner, Helen L.; 344
 Turner, Henry N., Jr.; 331
 Turner, Henry P., III; 304
 Turner, Jerry O.; 287
 Turner, John C.; 71
 Turner, Kenneth W.; 331
 Turner, Linda K.; 304
 Turner, Michael E.; 273
 Turner, Michael J.; 273
 Turner, Robin V.; 331
 Turner, Sheila A.; 331
 Turner, Sheila N.; 273, 88, 141, 142
 Turner, Susan R.; 304
 Turner, Wanda D.; 331
 Turner, William E.; 355
 Turwiler, William J., Jr.
 Tyler, Betty W.; 346
 Tyson, Candace A.; 273, 157, 123
 Tyson, Timothy C.
 Tyus, Lezha A.; 304
 Ubalter, Larue W.
 Uffelling, Betty L.
 Uffelling, Gerald J.
 Unifroy, Calvin L.; 304
 Underwood, Earl P., Jr.; 287
 Underwood, Harold; 287, 247
 Upchurch, Pam J.; 304

